

LIBRARY OF THE  
UNIVERSITY OF ILLINOIS  
AT URBANA-CHAMPAIGN

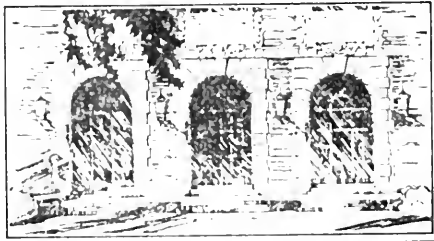

**NOTICE: Return or renew all Library Materials! The Minimum Fee for each Lost Book is \$50.00.**

The person charging this material is responsible for its return to the library from which it was withdrawn on or before the **Latest Date** stamped below.

**Theft, mutilation, and underlining of books are reasons for disciplinary action and may result in dismissal from the University.  
To renew call Telephone Center, 333-8400**

UNIVERSITY OF ILLINOIS LIBRARY AT URBANA-CHAMPAIGN

GOVERNMENT DOCUMENTS LIBRARY  
200-D LIBRARY  
UNIVERSITY OF ILLINOIS  
1408 WEST GREGORY DRIVE  
URBANA, ILLINOIS 61801



# Monthly Catalogue

## United States

# Public Documents

(WITH PRICES)

Nos. 439-450

July, 1931-June, 1932

---

ISSUED BY THE  
SUPERINTENDENT OF DOCUMENTS



WASHINGTON: 1931-32

1870

1871

1872

015.73  
35  
37 cop 9

## GENERAL INFORMATION

The Superintendent of Documents, Washington, D. C., is authorized to sell at cost, plus 10 per cent, without limit as to the number of copies to any one applicant who agrees not to resell or distribute the same for profit, any United States Government publication not confidential in character.

Publications can not be supplied free to individuals nor forwarded in advance of payment.

The accumulation of publications in this Office amounts to several millions, of which over five million are assorted, forming the sales stock. Many rare books are included, but under the law all must be sold regardless of their age or scarcity. Many of the books have been in stock some time, and are apt to be shopworn. In filling orders the best copy available is sent.

### PRICE LISTS

A general price list of public documents is not available, but numerous lists have been prepared on special subjects and any of these will be furnished free, on application, if the person interested will state the subject or subjects concerning which information is desired. It will also be noted that current publications which are for sale are listed in this catalogue.

### WEEKLY LIST

In addition to the Price lists, the Documents Office issues a Weekly list of selected United States Government publications for sale by the Superintendent of Documents. Each list is arranged alphabetically by subjects, with annotations and prices, and may be obtained free upon application to the Superintendent of Documents.

### HOW TO ORDER PUBLICATIONS

Publications entered in this catalogue that are for sale by the Superintendent of Documents are indicated by a star (\*) preceding the price. A dagger (†) indicates that application should be made to the Department, Bureau, or Division issuing the document. A double dagger (‡) indicates that the document is printed for official use. Whenever additional information concerning the method of procuring a document seems necessary, it will be found under the name of the Bureau by which it was published.

In ordering a publication from the Superintendent of Documents, give (if known) the name of the publishing Department, Bureau, or Division, and the title, together with the classification number which is added to the entry at the extreme right; order the Congressional documents and reports by the title, together with the document or report number and the Congress and session, e. g., H. doc. 605, 71-3.

Do not use the L. C. card number in ordering a publication.

### HOW TO REMIT

Remittances for the documents marked with a star (\*) should be made to the Superintendent of Documents, Washington, D. C., by coupons, postal money order, express order, or check. Currency may be sent at sender's risk. Foreign remittances should be made either by international money order or draft on an American bank.

*Postage stamps, foreign money, defaced or smooth coins, will not be accepted.*

For the convenience of the general public, coupons that are good until used in exchange for Government publications sold by the Superintendent of Documents may be purchased from his Office in sets of 20 for \$1.00. Address order to Superintendent of Documents, Government Printing Office, Washington, D. C.

No charge is made for postage on documents forwarded to points in United States, Alaska, Guam, Hawaii, Philippine Islands, Porto Rico, Samoa, or to Canada, Cuba, or Mexico. To other countries the regular rate of postage is charged, and remittances must cover such postage. In computing foreign postage, add one-third of the price of the publication.

#### TO LIBRARIANS

The number given at the extreme right of each entry (except for Congressional documents and reports) is the classification number by which the publication is arranged in the Library and in the Sales Stock of the Office of the Superintendent of Documents. It can be used as a classification number by such libraries as are using, for the Departmental publications, the arrangement of public documents advocated in the Checklist of United States public documents, 1789-1909. In using this number as a classification number in a library, it should be noted that the shilling mark (/) is used to separate what would ordinarily be a superior number or letter (the numbers or letters immediately following the line) from the main classification number, it not being practicable to print these numbers and letters as superiors in the Monthly catalogue, e. g., the number A 1.23/a: So 96/4 listed in the Monthly catalogue would be A 1.23<sup>a</sup>: So 96<sup>4</sup> in a library.

#### LIBRARY OF CONGRESS CARDS

Numbers to be used in ordering the printed catalogue cards of the Library of Congress are appended to entries for the more important publications. These are given at the left, with "L. C. card" prefixed. Do not confuse with the Documents Office classification number given at the right. Orders for these cards, remittances in payment for them, and requests for information about them should be addressed to the Librarian of Congress, *not* to the Superintendent of Documents,

#### MONTHLY CATALOGUE DISTRIBUTION

The Monthly catalogue is sent to public libraries free on application. Subscription price to individuals, 75c. a year, including index; foreign subscription, \$1.15 a year. Back numbers can not be supplied. Notify the Superintendent of Documents of any change of address.

#### INDEX

An Index to the Monthly catalogue is issued at the end of the fiscal year. This contains index entries for all the numbers issued from July to June, and can be bound with the numbers as an index to the volume. Persons desiring to bind the catalogue at the end of the year should be careful to retain the numbers received monthly, as duplicate copies can not be supplied.

---

#### CORRECTIONS FOR PREVIOUS MONTHLY CATALOGUES

June, 1931. On p. 1024, 6th line from bottom of page, change "12 p." to read "12 p. 3 pl."; on p. 1065, 1st line under center head "Aeronautics Bureau," change "chapter 23, Publication," to read "chapter 23. Publications."



# MONTHLY CATALOGUE

No. 439

JULY

1931

## AGRICULTURE DEPARTMENT

NOTE.—Those publications of the Department of Agriculture which are for sale will be supplied by the Superintendent of Documents, Washington, D. C. The Department issues a monthly list of publications which will be mailed to all applicants, enabling them to select such reports and bulletins as interest them.

*Ammonification* of nitrogenous substances by pure cultures of microorganisms [with list of literature cited]; by H. C. Pulley. 1931. [2]+791-800 p. il. [From Journal of agricultural research, v. 42, no. 11, June 1, 1931.] †  
A 1.23/a: Am 64/5

*Corn.* Analysis of effects of *Diplodia* infection and treatment of seed corn [with list of literature cited]; by T. A. Kiesselbach and J. O. Culbertson. 1931. [2]+723-749 p. il. [From Journal of agricultural research, v. 42, no. 11, June 1, 1931.] †  
A 1.23/a: C S14/60

— Percentage dry matter and field weight of ear corn from unlimed and limed plots; by A. W. Blair. 1931. [2]+773-774 p. [From Journal of agricultural research, v. 42, no. 11, June 1, 1931.] †  
A 1.23/a: C S14/59

*Cotton.* Changes in sugar, oil, and gossypol content of developing cotton boll [with list of literature cited]; by Charles Caskey, jr., and Willis D. Gallup. 1931. ii+671-673 p. [From Journal of agricultural research, v. 42, no. 10, May 15, 1931.] †  
A 1.23/a: C S29/67

— Order, rate, and regularity of blooming in cotton plant [with list of literature cited]; by C. K. McClelland and J. Winston Neely. 1931. [2]+751-763 p. il. [From Journal of agricultural research, v. 42, no. 11, June 1, 1931.] †  
A 1.23/a: C S29/68

*Crops and markets.* Crops and markets, July, 1931; v. 8, no. 7. [1931.] p. 241-288, il. 4° [Monthly.] \* Paper, 60c. a yr.; foreign subscription, 85c. L. C. card Agr 24-113  
A 36.11/3: 8/7

— Index to Crops and markets, v. 7, [Jan.-Dec.] 1930. [1931.] iv p. 4° \* Paper, 5c.  
A 36.11/3: 7/ind.

*Heifers.* Calcium requirements of dairy heifers; by J. B. Lindsey, J. G. Archibald, and P. R. Nelson. 1931. ii+883-896 p. il. [From Journal of agricultural research, v. 42, no. 12, June 15, 1931.] †  
A 1.23/a: H 363

*Journal of agricultural research.* Journal of agricultural research, v. 42, no. 9 and 10; May 1 and 15, 1931. [1931.] cover-titles, p. 521-703, il. 2 pl. [Semimonthly.] \* Paper, 20c. single copy, \$1.00 a yr.; foreign subscription, \$5.00.  
L. C. card Agr 13-1837  
A 1.23: 42/9, 10

CONTENTS.—No. 9. *Metaxenia* in cotton [with list of literature cited]; by George J. Harrison.—Development of citrus-scab organism, *Sphaceloma fawcettii* [with list of literature cited]; by Anna E. Jenkins.—Mechanism of sex in *Uromyces appendiculatus* and *U. vignae* [with list of literature cited]; by C. Frederic Andrus.—Two wild grasses as hosts of Hessian fly, *Phytophaga destructor*; by W. B. Noble.—Nutrients used for maintenance by growing dairy cattle [with list of literature cited]; by T. W. Gullickson and C. H. Eckles.—Nutrient requirements for normal growth of dairy cattle; by C. H. Eckles and T. W. Gullickson.—No. 10. Some effects of chilling temperatures on sweet-potatoes; by J. I. Lauritzen.—Effect of abnormally long and short alternations of light and darkness on growth and development of plants; by W. W. Garner and H. A. Allard.—Germicidal efficiency of orthophenylphenol against *Mycobacterium tuberculosis*; by F. W. Tilley, A. D. MacDonald, and J. M. Schaffer.—Effect of salt on microbial heating of alfalfa hay [with list of literature cited]; by L. S. Stuart and Lawrence H. James.—Preliminary study of determination of apparent digestibility of protein by modified procedures [with list of literature cited]; by Willis D. Gallup and A. H.

How to order publications—See information following Contents

*Journal of agricultural research*—Continued.

Kubhnan.—Changes in sugar, oil, and gossypol content of developing cotton boll [with list of literature cited]; by Charles Caskey, jr., and Willis D. Gallup.—Effect of pasteurizing and homogenizing temperatures on certain properties of ice-cream mixes [with list of literature cited]; by C. D. Dahle and G. S. Barnhart.—Study of cotton plant with especial reference to its nitrogen content [with list of literature cited]; by G. M. Armstrong and W. B. Albert.

NOTE.—This publication is published by authority of the Secretary of Agriculture, with the cooperation of the Association of Land-Grant Colleges and Universities. It is distributed free only to libraries of agricultural colleges and experiment stations, to large universities, technical schools, and to such institutions as make suitable exchanges with the Agriculture Department. Others desiring the Journal may obtain it from the Superintendent of Documents, Washington, D. C., at the prices stated above.

— Same, v. 42, no. 11 and 12; June 1 and 15, 1931. [1931.] cover-titles, p. 705–896, il. [Semimonthly.] A 1.23: 42/11, 12

CONTENTS.—No. 11. Progressive changes in waxlike coating on surface of apple during growth and storage; by K. S. Markley and Charles E. Sando.—Analysis of effects of *Diplodia* infection and treatment of seed corn [with list of literature cited]; by T. A. Kiesselbach and J. O. Culbertson.—Order, rate, and regularity of blooming in cotton plant [with list of literature cited]; by C. K. McClelland and J. Winston Neely.—Comparison of methods for determining volume-weight of soils; by Albert S. Curry.—Percentage dry matter and field weight of ear corn from unlimed and limed plots; by A. W. Blair.—Correlated inheritance in cross (Sevier × Dicklow) × Dicklow wheats [with list of literature cited]; by George Stewart and R. K. Bischoff.—Ammonification of nitrogenous substances by pure cultures of microorganisms [with list of literature cited]; by H. C. Pulley.—No. 12. Effect of extractives on strength of wood; by R. F. Luxford.—Studies on sclerotia and mycelial strands of cotton root-rot fungus; by C. J. King, II, F. Loomis, and Claude Hope.—Dispersion of soils by supersonic method; by L. B. Olmstead.—Predicting gains in feeder cattle and pigs [with list of literature cited]; by Jay L. Lush.—Calcium requirements of dairy heifers; by J. B. Lindsey, J. G. Archibald, and P. R. Nelson.

*Official record*, Department of Agriculture, v. 10, no. 27–30; July 4–5, 1931. [1931.] p. 193–224, il. 4° [Weekly.] \* Paper, 50c. a yr.; foreign subscription, \$1.10.

L. C. card Agr 22–146 A 1.33: 10/27–30

*Publications*. Monthly list of publications, May, 1931. [1931.] 4 p. † A 21.6/5: 931/5

— Same, June, 1931. [1931.] 4 p. † A 21.6/5: 931/6

*Quarantine*. Black stem rust quarantine, [Notice of] quarantine 38, revision of quarantine and issuance of regulations [under] Notice of quarantine 38 (revised), effective Aug. 1, 1931. [1931.] 4 p. (Plant Quarantine and Control Administration.) † A 48.5: 38/rev.

— Gipsy moth and brown-tail moth quarantine, [Notice of] quarantine 45, revision of regulations [under] Notice of quarantine 45, effective June 1, 1931. [1931.] 8 p. (Plant Quarantine and Control Administration.) † A 48.5: 45/931

*Soils*. Comparison of methods for determining volume-weight of soils; by Albert S. Curry. 1931. [2]+765–772 p. il. [From *Journal of agricultural research*, v. 42, no. 11, June 1, 1931.] † A 1.23/a: So 34/79

*Wheat*. Correlated inheritance in cross (Sevier × Dicklow) × Dicklow wheats [with list of literature cited]; by George Stewart and R. K. Bischoff. 1931. [2]+775–790 p. il. [From *Journal of agricultural research*, v. 42, no. 11, June 1, 1931.] † A 1.23/a: W 56/102

## AGRICULTURAL ECONOMICS BUREAU

*Agricultural situation*, brief summary of economic conditions, July 1, 1931: v. 15, no. 7. [1931.] 24 p. il. [Monthly.] \* Paper, 5c. single copy, 25c. a yr.; foreign subscription, 40c. L. C. card Agr 26–1797 A 36.15: 15/7

*Barghausen, John F.* Interference no. 60471, in Patent Office, before examiner of Interferences on final hearing, John F. Barghausen v. Harry Henry McKee; brief for John F. Barghausen. [1931.] cover-title, i+21 p. large 8° [Concerns method of marking edible carcasses and meats for market.] † A 36.2: B 23

**Crops.** Cost of producing fields crops, 1930; [Hay-feed-seeds, monthly average prices of feedstuffs per ton, bagged, in carloads at important markets, May, 1931]. [1931.] p. 232-233. 4° [From Crops and markets, v. S. no. 6.] †  
A 36.11/3a: F 453/3

**Peaches.** Factors affecting price of peaches in New York City market; by Harry S. Kantor. Apr. 1929. [reprint] 1931. cover-title, 64 p. il. (Agriculture Dept. Technical bulletin 115.) [Prepared in cooperation with New Jersey State Agricultural Experiment Station.] \* Paper, 15c.  
L. C. card Agr 29-962 A 1.36: 115/1-2

**Poultry.** Marketing poultry; [by Rob R. Slocum]. [Feb. 1924, revised June, 1931.] [1931.] [2]+33 p. il. (Agriculture Dept. Farmers' bulletin 1377.) \* Paper, 5c.  
L. C. card Agr 31-681 A 1.9: 1377/3

**Service announcements.** Service and regulatory announcements, no. 126: Revised regulations for cotton warehouses, approved Apr. 27, 1931, regulations of Secretary of Agriculture under warehouse act of Aug. 11, 1916, as amended. June, 1931. cover-title, 23 p. \* Paper, 5c.  
L. C. card Agr 31-682 A 36.5: 126

— Same, no. 127: Regulations for warehousemen storing grain [approved May 9, 1931, regulations of Secretary of Agriculture under warehouse act of Aug. 11, 1916, as amended]. June, 1931. 26 p. \* Paper, 5c.  
L. C. card Agr 31-674 A 36.5: 127

— Same, no. 128: Regulations for warehousemen storing wool, approved May 12, 1931, regulations of Secretary of Agriculture under warehouse act of Aug. 11, 1916, as amended. June, 1931. cover-title, 20 p. \* Paper, 5c.  
L. C. card Agr 31-689 A 36.5: 128

— Same, no. 129: Regulations for warehousemen storing tobacco, approved May 19, 1931, regulations of Secretary of Agriculture under warehouse act of Aug. 11, 1916, as amended. July, 1931. cover-title, 22 p. \* Paper, 5c.  
L. C. card Agr 31-677 A 36.5: 129

**Standard of living.** Rural standards of living, selected bibliography; compiled by Louise O. Bercaw. July, 1931. cover-title, 84 p. (Agriculture Dept. Miscellaneous publication 116.) [Previously issued, Aug. 1930, in mimeographed form as Agricultural economics bibliography 32.] \* Paper, 15c.  
L. C. card Agr 31-673 A 1.38: 116

**Wheat.** Removing smut from Pacific Northwest wheat by washing; by E. N. Bates, G. P. Bodnar, and R. L. Baldwin. Aug. 1929 [reprint with corrections 1931]. 24 p. il. (Agriculture Dept. Circular 81.) \* Paper, 5c.  
L. C. card Agr 29-1531 A 1.4/2: 81/1-2

#### ANIMAL INDUSTRY BUREAU

**Breeding.** Principles of livestock breeding [with bibliography]; by Sewall Wright. Dec. 8, 1920, revised July, 1923. [reprint] 1931. cover-title, 68 p. il. (Agriculture Dept. Department bulletin 905.) \* Paper, 15c.  
L. C. card Agr 23-1220 A 1.3: 905/2-3

— Some tested methods for livestock improvement; [by D. S. Burch, in consultation with livestock, dairy, and extension specialists of Department]. Jan. 1925 [reprint 1931]. ii+19 p. il. (Agriculture Dept. Miscellaneous circular 33.) \* Paper, 5c.  
L. C. card Agr 25-409 A 1.5/2: 33/1-2

**Cattle.** Feeding cattle for beef; [by W. H. Black]. [Feb. 1928, slightly revised May, 1931.] [1931.] ii+17 p. il. (Agriculture Dept. Farmers' bulletin 1549.) [Supersedes Farmers' bulletin 1379, Beef production in cotton belt, and Farmers' bulletin 1382, Fattening steers in corn belt.] \* Paper, 5c.  
L. C. card Agr 28-294 A 1.9: 1549/3

**Hog-lot equipment;** [by E. Z. Russell and S. S. Buckley]. [May, 1926, reprint 1931.] ii+22 p. il. (Agriculture Dept. Farmers' bulletin 1490.) \* Paper, 5c.  
L. C. card Agr 26-1142 A 1.9: 1490/1-2

- Poultry.* Farm poultry raising; [by M. A. Jull.] [Apr. 1927, slightly revised May, 1931.] [1931.] ii+28 p. il. (Agriculture Dept. Farmers' bulletin 1524.) [Supersedes Farmers' bulletin 287, Poultry management.] \* Paper, 5c.  
L. C. card Agr 27-312 A 1.9: 1524/4
- Service announcements.* Service and regulatory announcements, June, 1931; [no.] 290. July, 1931. p. 55-65. [Monthly.] \* Paper, 5c. single copy, 25c. a yr.; foreign subscription, 40c.  
L. C. card Agr 7-1658 A 4.13: 200

## BIOLOGICAL SURVEY BUREAU

- Bobcats.* Hints on bobcat trapping; [by Stanley P. Young]. [June, 1931.] ii+6 p. il. (Agriculture Dept. Leaflet 78.) \* Paper, 5c.  
L. C. card Agr 31-664 A 1.35: 78
- Starlings.* European starling in United States; [by E. R. Kalmbach]. [Dec. 1928, revised June, 1931.] [1931.] ii+27 p. il. (Agriculture Dept. Farmers' bulletin 1571.) \* Paper, 5c.  
L. C. card Agr 28-1871 A 1.9: 1571/2

## CHEMISTRY AND SOILS BUREAU

- Custer County, Nebr.* Soil survey of Custer County, Nebr.; by F. A. Hayes, M. H. Layton, E. A. Nieschmidt, C. H. Hayes, A. N. Huddleston, and S. S. Diedrichs. [1931.] cover-title, 54 p. il. 2 maps. ([Soil survey report] 36, series 1926.) [Prepared in cooperation with University of Nebraska State Soil Survey Department of Conservation and Survey Division. Text and illustration on p. 2-4 of cover.] \* Paper, 45c.  
L. C. card Agr 31-691 A 47.5: 926/36  
NOTE.—This number is the last Soil survey report for the year 1926.
- Lincoln County, Nebr.* Soil survey of Lincoln County, Nebr.; by A. W. Goke, E. A. Nieschmidt, and R. C. Roberts. [1931.] cover-title, 31 p. il. 2 maps. ([Soil survey report] 35, series 1926.) [Prepared in cooperation with University of Nebraska State Soil Survey Department of Conservation and Survey Division. Text and illustration on p. 2-4 of cover.] \* Paper, 50c. (price incorrectly given on publication as 10c.).  
L. C. card Agr 31-665 A 47.5: 926/35
- Moss peat, its uses and distribution in United States* [with list of literature cited]; by A. P. Dachnowski-Stokes. June, 1931. 12 p. il. (Agriculture Dept. Circular 167.) \* Paper, 5c.  
L. C. card Agr 31-671 A 1.4/2: 167
- Pickles.* Making fermented pickles; [by Edwin LeFevre]. [Aug. 1924, revised Apr. 1927, reprint 1931.] ii+17 p. il. (Agriculture Dept. Farmers' bulletin 1438.) [Revision of Farmers' bulletin 1159.] \* Paper, 5c.  
L. C. card Agr 24-743 A 1.9: 1438/3-4

## COOPERATIVE EXTENSION WORK OFFICE

- Boys' and girls' 4-H club work* under Smith-Lever act, 1914-24; [by George E. Farrell]. [Dec. 1926, reprint 1931.] ii+54 p. il. (Agriculture Dept. Miscellaneous circular 85.) \* Paper, 15c.  
L. C. card Agr 27-28 A 1.5/2: 85/4
- Exhibitions.* How to prepare and display extension exhibits; [by] H. W. Gilbertson. July, 1926 [reprint 1931]. 29 p. il. (Agriculture Dept. Department circular 385.) \* Paper, 10c.  
L. C. card Agr 26-1131 A 1.14/2: 385/1-3
- Farms.* Method of analyzing farm business; [by H. M. Dixon and H. W. Hawthorne]. [June, 1920, revised Jan. 1925, reprint 1931.] ii+33 p. il. (Agriculture Dept. Farmers' bulletin 1139.) [Prepared in cooperation with Agricultural Economics Bureau.] \* Paper, 5c.  
L. C. card Agr 20-1374 A 1.9: 1139/3-5

## DAIRY INDUSTRY BUREAU

- Milk.* White House Conference on Child Health and Protection, Nov. 19-22, 1930: Preliminary report of committee on economic aspects of milk. 1931. [1]+42 p. il. [Also issued by Public Health Service as Reprint 1466 with title beginning Preliminary report of committee on milk production and control, for which see Public Health Service, *Milk*, p. 61.] †  
L. C. card Agr 31-676 A 44.2: M 59/2

## ENTOMOLOGY BUREAU

- Bagworm*, injurious shade-tree insect; by L. O. Howard and F. H. Chittenden. Jan. 15, 1916 [reprint 1931]. 12 p. il. (Agriculture Dept. Farmers' bulletin 701.) \* Paper, 5c.  
L. C. card Agr 16-216 A 1.9: 701/1-9
- Bees.* Swarm control; [by Geo. S. Demuth]. [June, 1921, reprint with changes 1931.] ii+30 p. il. (Agriculture Dept. Farmers' bulletin 1198.) \* Paper, 5c.  
L. C. card Agr 21-874 A 1.9: 1198/1-6
- Citrus leaf-miners.* Two citrus leaf miners of the Far East [with list of literature cited]; by C. P. Clausen. July, 1931. 14 p. il. (Agriculture Dept. Technical bulletin 252.) \* Paper, 5c.  
L. C. card Agr 31-683 A 1.36: 252
- Insects.* Control of insect pests in stored grain; [by E. A. Back and R. T. Cotton]. [June, 1926, revised June, 1931.] [1931.] ii+34 p. il. (Agriculture Dept. Farmers' bulletin 1483.) \* Paper, 10c.  
L. C. card Agr 31-807 A 1.9: 1483/3
- The more important apple insects; [by A. L. Quaintance and E. H. Siegler]. [Sept. 1922, revised June, 1931.] [1931.] [2]+106 p. il. (Agriculture Dept. Farmers' bulletin 1270.) \* Paper, 15c.  
L. C. card Agr 31-680 A 1.9: 1270/2
- Rough-headed corn stalk-beetle* in Southern States and its control; [by] W. J. Phillips and Henry Fox. Oct. 1917, revised reprint July, 1918, [reprint] 1931. 11 p. il. (Agriculture Dept. Farmers' bulletin 875.) \* Paper, 5c.  
L. C. card Agr 17-1108 A 1.9: 875/2-7
- Tobacco beetle* and how to prevent damage by it; [by G. A. Runner]. [Aug. 1917, slightly revised Aug. 1922, reprint 1931.] 23 p. il. (Agriculture Dept. Farmers' bulletin 846.) \* Paper, 5c.  
L. C. card Agr 17-1120 A 1.9: 846/2-6

## EXPERIMENT STATIONS OFFICE

- Agricultural experiment stations.* Report on agricultural experiment stations, [fiscal year] 1930. [July, 1931.] cover-title, 100 p. \* Paper, 15c.  
L. C. card Agr 9-1394 A 10.1/2: 930

NOTE.—Includes Publications of stations, 1929-30.—Income, expenditures, and other statistics, 1930; by J. I. Schulte.

- Experiment station record*, v. 65, no. 1; July, 1931. [1931.] cover-title, p. 1-100. [Text and illustration on p. 2-4 of cover.] \* Paper, 10c. single copy, 75c. per vol. (2 vols. a yr.); foreign subscription, \$1.25 per vol.  
L. C. card Agr 9-832 A 10.6: 65/1

NOTE.—Mainly made up of abstracts of reports and publications on agricultural science which have recently appeared in all countries, especially the United States. Extra numbers, called abstract numbers, are issued, 3 to each volume. These are made up almost exclusively of abstracts, that is, they contain no editorial notes and only a limited number of current notes.

## ALASKA AGRICULTURAL EXPERIMENT STATIONS

- Potato* in Alaska [with list of literature cited]; by H. W. Alberts. July, 1931. cover-title, 19 p. il. (Bulletin 9.) \* Paper, 5c.  
L. C. card Agr 31-685 A 10.10/3: 9

**How to order publications—See information following Contents**

## HAWAII AGRICULTURAL EXPERIMENT STATION

*Report of Hawaii Agricultural Experiment Station [fiscal year] 1930 [with list of literature cited].* June, 1931. cover-title, 38 p. il. \* Paper, 10c.  
L. C. card Agr 6-1359 A 10.9/1:930

*Soils.* Physical properties of Hawaii soils with special reference to colloidal fraction [with list of literature cited]; by Charles Richter. July, 1931. cover-title, 45 p. il. (Bulletin 62.) \* Paper, 15c.  
L. C. card Agr 31-675 A 10.9/3:62

## PORTO RICO AGRICULTURAL EXPERIMENT STATION

*Coconut-palms.* Experiments with fertilizers on coconut palms and variation in palm productivity; by T. B. McClelland. June, 1931. cover-title, 23 p. il. 1 pl. (Bulletin 34.) \* Paper, 10c.  
L. C. card Agr 31-672 A 10.12/3:34

## VIRGIN ISLANDS AGRICULTURAL EXPERIMENT STATION

*Report of Virgin Islands Agricultural Experiment Station, [fiscal year] 1930.* June, 1931. cover-title, 19 p. il. \* Paper, 5c.  
L. C. card Agr 20-1776 A 10.26/1:930

## EXTENSION SERVICE

*Extension Service review, v. 2, no. 7; July, 1931.* [1931.] cover-title, p. 97-112, il. 4° [Monthly. Text on p. 2-4 of cover.] \* Paper, 5c. single copy, 50c. a yr.; foreign subscription, 75c.  
L. C. card Agr 30-359 A 43.7:2/7

## FOOD AND DRUG ADMINISTRATION

*Food.* Notices of judgment under food and drugs act 18001-25. June, 1931. p. 1-12. \* Paper, 5c.  
L. C. card Agr 8-878 A 46.6:18001-18025

— Same 18026-50. July, 1931. p. 13-30. \* Paper, 5c.  
A 46.6:18026-18050

*Poisons.* Notice of judgment under caustic poison act 1. July, 1931. 1 p. †  
L. C. card Agr 31-470 A 46.9:1

## FOREST SERVICE

*Botany.* Glossary of botanical terms commonly used in range research; compiled by W. A. Dayton. July, 1931. cover-title, 40 p. il. (Agriculture Dept. Miscellaneous publication 110.) \* Paper, 15c.  
L. C. card Agr 31-465 A 1.38:110

*Fire handbook,* Region 7, June, 1931; [by M. A. Mattoon]. 1931. v+134+[1] p. il. narrow 12° [This is a revision of a publication which appeared in mimeographed form only.] †  
A 13.2:F 51/18/931

*Slash pine;* [by Wilbur R. Mattoon]. [May, 1922, revised June, 1931.] [1931.] ii+53 p. il. (Agriculture Dept. Farmers' bulletin 1256.) \* Paper, 10c.  
L. C. card Agr 31-679 A 1.9:1256/2

*Wood-liquid relations* [with list of literature cited]; by L. F. Hawley. June, 1931. 35 p. il. (Agriculture Dept. Technical bulletin 248.) \* Paper, 10c.  
L. C. card Agr 31-666 A 1.36:248

*Work.* Government forest work. [Apr. 1922, revised June, 1931.] [1931.] [2]+58+[1] p. il. 24° (Agriculture Dept. Department circular 211.) \* Paper, 10c.  
L. C. card Agr 31-678 A 1.14/2:211/5

## Maps

*Lincoln National Forest*, southwestern district [resources and recreation features, roads, trails, etc.]. 1931. 1 sheet (with map on verso), il. oblong f°, folded into narrow 8° size and so printed as to number [1]+14+[1] p. †  
A 13.13: L 63/2

*National forests*, northern half of Intermountain Region, southern Idaho, northern Utah, western Wyoming, northeastern Nevada [resources, recreation features, roads, trails, etc.]; prepared by regional forester, Ogden, Utah, 1931. 1931. 1 sheet (with map on verso), il. oblong f°, folded into narrow 8° size and so printed as to number 39+[1] p. †  
A 13.13: In 8/2

## GRAIN FUTURES ADMINISTRATION

*Hedging* in grain futures; by J. M. Mehl. June, 1931. cover-title, 104 p. il. 3 tab. (Agriculture Dept. Circular 151.) \* Paper, 25c.  
L. C. card Agr 31-667  
A 1.4/2: 151

## HOME ECONOMICS BUREAU

*Canning* fruits and vegetables at home; [by Louise Stanley]. [May, 1926, revised June, 1931.] [1931.] ii+22 p. il. (Agriculture Dept. Farmers' bulletin 1471.) [Supersedes Farmers' bulletin 1211, Home canning of fruits and vegetables.] \* Paper, 5c.  
L. C. card Agr 31-806  
A 1.9: 1471/2

*Dresses* for little girls; [by Clarice Louisba Scott]. [July, 1931.] 8 p. il. (Agriculture Dept. Leaflet 80.) \* Paper, 5c.  
L. C. card Agr 31-669  
A 1.35: 80

## INFORMATION OFFICE

*Technical bulletins* 201-225, [title-page] with contents; prepared in Indexing Section. 1931. [1]+12 p. \* Paper, 5c.  
A 1.36: 201-225

## MOTION PICTURES OFFICE

*Motion pictures* of Department of Agriculture. June, 1931. ii+26 p. narrow 8° ([Agriculture Dept. Miscellaneous publication 111.]) \* Paper, 5c.  
L. C. card Agr 31-663  
A 1.38: 111

## PLANT INDUSTRY BUREAU

*Apples*. Progressive changes in waxlike coating on surface of apple during growth and storage; by K. S. Markley and Charles E. Sando. 1931. ii+705-722 p. il. [From Journal of agricultural research, v. 42, no. 11, June 1, 1931.] †  
A 1.23/a: Ap 52/48

*Drug plants* under cultivation; [by W. W. Stockberger]. [June, 1915, revised Apr. 1927, reprint 1931.] ii+38 p. il. (Agriculture Dept. Farmers' bulletin 663.) \* Paper, 10c.  
L. C. card Agr 15-801  
A 1.9: 663/3-4

*Grain*. Conversion of weights of mechanical separations of corn, wheat, and other grains into percentages; by E. G. Boerner. Sept. 28, 1917 [reprint 1931]. 22 p. il. (Agriculture Dept. Bulletin 574.) [Prepared in cooperation with Markets Bureau, now a part of Agricultural Economics Bureau.] \* Paper, 5c.  
L. C. card Agr 17-989  
A 1.3: 574/1 2

**How to order publications—See information following Contents**

- Lettuce* growing; [by W. R. Beattie]. [Nov. 1929, slightly revised May, 1930, reprint 1931.] ii+30 p. il. (Agriculture Dept. Farmers' bulletin 1609.) \* Paper, 5c.  
L. C. card Agr 29-1626 A 1.9: 1609/2-2
- Mushrooms*. Some mushroom diseases and their carriers; by Vera K. Charles and C. H. Popenoe. Feb. 1928, revised Sept. 1930 [reprint 1931]. 10 p. il. (Agriculture Dept. Circular 27.) [Prepared in cooperation with Entomology Bureau.] \* Paper, 5c.  
L. C. card Agr 28-28 A 1.4/2: 27/2-2
- Onions*. Home production of onion seed and sets; [by W. R. Beattie]. [1911, revised May, 1930, reprint 1931.] ii+18 p. il. (Agriculture Dept. Farmers' bulletin 434.) \* Paper, 5c.  
L. C. card Agr 30-705 A 1.9: 434/5-2
- Onion culture; [by W. R. Beattie]. [Apr. 26, 1909, revised Apr. 1930, reprint 1931.] ii+28 p. il. (Agriculture Dept. Farmers' bulletin 354.) \* Paper, 5c.  
L. C. card Agr 30-633 A 1.9: 354/6-2
- Peach varieties* and their classification; [by] H. P. Gould. Revised Jan. 1918, [reprint] 1931. 16 p. il. (Agriculture Dept. Farmers' bulletin 918.) [This bulletin was issued originally as Farmers' bulletin 633 on Dec. 30, 1914.] \* Paper, 5c.  
L. C. card Agr 18-429 A 1.9: 918/2-6
- Pineapple* culture in Florida; [by E. D. Vosbury and J. R. Winston]. [Nov. 1921, revised June, 1931.] [1931.] 36 p. il. (Agriculture Dept. Farmers' bulletin 1237.) \* Paper, 10c.  
L. C. card Agr 22-28 A 1.9: 1237/3
- Plants*. Effect of abnormally long and short alternations of light and darkness on growth and development of plants; by W. W. Garner and H. A. Allard. 1931. [2]+629-651 p. il. [From Journal of agricultural research, v. 42, no. 10, May 15, 1931.] † A 1.23/a: P 694/23
- Poison ivy* and poison sumac and their eradication; [by C. V. Grant and A. A. Hansen]. [Oct. 1920, revised May, 1929, reprint 1931.] ii+14 p. il. (Agriculture Dept. Farmers' bulletin 1166.) \* Paper, 5c.  
L. C. card Agr 29-968 A 1.9: 1166/2-2
- Rice*. How to grow rice in Sacramento Valley; [by Jenkin W. Jones]. [Mar. 1924, revised June, 1931.] [1931.] [2]+34 p. il. (Agriculture Dept. Farmers' bulletin 1240.) \* Paper, 5c.  
L. C. card Agr 31-686 A 1.9: 1240/2
- Sweet potatoes*. Utilization of flue-heated tobacco barns for sweet-potato storage; [by Fred E. Miller]. [May, 1922, reprint with changes 1931.] [2]+13 p. il. (Agriculture Dept. Farmers' bulletin 1267.) [Prepared in cooperation with Pee Dee Experiment Station, Florence, S. C. Includes list of Agriculture Department publications on sweet potatoes.] \* Paper, 5c.  
L. C. card Agr 22-582 A 1.9: 1267/1-4
- Tomato late-blight rot*, serious transit and market disease; by G. B. Rousey and Alice Allen Bailey. July, 1931. 11 p. il. (Agriculture Dept. Circular 169.) \* Paper, 5c.  
L. C. card Agr 31-690 A 1.4/2: 169
- Volatile oils*. Methods of extracting volatile oils from plant material and production of such oils in United States; by Arthur F. Sievers. Jan. 1928 [reprint 1931]. 36 p. il. (Agriculture Dept. Technical bulletin 16.) \* Paper, 10c.  
L. C. card Agr 28-270 A 1.36: 16/1-2
- Weeds*, how to control them, [by H. R. Cox; revised by Frederick V. Coville and M. W. Talbot]. [May 12, 1915, revised June, 1931.] [1931.] ii+29 p. il. (Agriculture Dept. Farmers' bulletin 660.) \* Paper, 5c.  
L. C. card Agr 22-497 A 1.9: 660/5



## PUBLIC ROADS BUREAU

*Barns.* Suggestions for improvement of old bank dairy barns [with list of literature cited]; by M. C. Betts and M. A. R. Kelley. June, 1931. 35 p. il. (Agriculture Dept. Circular 166.) [Prepared in cooperation with Pennsylvania State College, Philadelphia Interstate Dairy Council, and Dairy Industry Bureau.] \* Paper, 10c.  
L. C. card Agr 31-668 A 1.4/2:166

*Irrigation districts*, their organization, operation, and financing [with list of literature cited]; by Wells A. Hutchins. June, 1931. cover-title, 94 p. il. (Agriculture Dept. Technical bulletin 254.) [Brings the information on irrigation districts for the 17 Western States down to Dec. 31, 1928, except where specific reference is made otherwise. Supersedes Department bulletin 1177, Irrigation district operation and finance.] \* Paper, 15c.  
L. C. card Agr 31-670 A 1.36:254

*Public roads*, journal of highway research, v. 12, no. 4; June, 1931. [1931.] cover-title, p. 89-116. il. 4° [Monthly. Text on p. 2-4 of cover.] \* Paper, 10c. single copy, \$1.00 a yr.; foreign subscription, \$1.50.  
L. C. card Agr 18-322 A 22.6:12/4

*Progress maps*

NOTE.—These maps show the status of improvement of the Federal-aid system in each State, regardless of whether the construction has been done with the aid of the Federal Government, by the States, by the counties, or by the townships. A system of symbols indicates the type of improvement of all the roads and whether the work was done with or without the assistance of the Federal Government. Sheets are of uniform size, some States requiring 2 or more, and are so issued that they may be punched and put in a loose-leaf atlas. The maps are called progress maps, and the series will be issued periodically to show any change in improvement of the highways.

*Virginia.* Federal aid highway system. progress map: [Virginia]; data corrected to Jan. 1, 1931. Scale 1:500,000 or 1 in.=7.891 m. [Washington] Geological Survey [1931]. [3 sheets] each 18.8×28.5 in. [Projection, modified polyconic. Base map from Geological Survey State map.] \* 30c. per set of 3 maps. A 22.9:V 81/2/N, SE, SW

Northern Virginia. ([Sheet] 9N.)  
Southeastern Virginia. ([Sheet] 9SE.)  
Southwestern Virginia. ([Sheet] 9SW.)

## WEATHER BUREAU

*Climatological data* for United States by sections, v. 18, no. 3; Mar. 1931. [1931.] cover-title, [223] p. il. map, 2 p. of maps, 4° \* Paper, 35c. complete monthly number, \$4.00 a yr.  
L. C. card Agr 14-566 A 29.29:18/3

NOTE.—Made up of separate Climatological data issued from 42 section centers of the United States. Printed at the several section centers and assembled and bound at the Washington Office. Issued principally for service use and exchange. Back numbers can not be supplied. The separate Climatological data are sold by the Superintendent of Documents, Washington, D. C., at the rate of 5c. single copy, 50c. a yr. for each section.

*Cotton.* Weekly cotton region bulletin, no. 13-17 [season of 1931]; June 30-July 28, 1931. New Orleans, La., July 1-29, 1931. Each [2] p. il. 4° \* Paper, 30c. per season (April-October). A 29.39:931/13-17

*Meteorology.* Annual meteorological summary with comparative data, [calendar year] 1930, Washington, D. C.; compiled by S. L. Mosby. 1931. ii+11 p. narrow 8° † A 29.30/2:930

— Monthly meteorological summary, Washington, D. C., June, 1931. [July 3, 1931.] [2] p. large 8° † A 29.30:931/6

*Monthly weather review*, Apr. 1931; v. 59, no. 4. [July 11, 1931.] cover-title, p. 139-173, il. map. 9 p. of maps, 4° [Text on p. 2 and 4 of cover.] \* Paper, 15c. single copy. \$1.50 a yr.; foreign subscription, \$2.25.  
L. C. card Agr 9-990 A 29.6/1:59/4

NOTE.—The Monthly weather review contains (1) meteorological contributions and bibliography, (2) an interpretative summary and charts of the weather of the month in the United States, and on adjacent oceans, and (3) climatological tables dealing with the weather of the month. The contributions are principally as follows: (a) results of

**How to order publications—See information following Contents**

*Monthly weather review*—Continued.

observational or research work in meteorology carried on in the United States or other parts of the world, (b) abstracts or reviews of important meteorological papers and books, and (c) notes.

**SPECIAL ARTICLES.**—Five-year record of lightning storms and forest fires [with list of literature cited]; by H. T. Gisborne.—Calendar year as time unit in drought statistics; by Alfred J. Henry.—Solar radiation intensities within Arctic circle; by Herbert H. Kimball.—Rain-gage funnels of different depths; by John Glasspool.—Michael Sars north Atlantic deep-sea expedition, 1919; reviewed by Katherine B. Clarke.—Bucket observations of sea-surface temperatures; by Giles Slocum.

*Pilot balloons.* Tables for computing horizontal distance of pilot balloons; [prepared in] Aerological Division. [July] 1931. [1]+60+[1] p. 4° ([Publication] 1043.) † A 29.2: B 21

*Weather.* Weekly weather and crop bulletin, July 7-28, 1931; no. 27-30, 1931. July 8-29, 1931. Each 4 p. il. 4° \* Paper, 50c. a yr. L. C. card Agr 24-260 A 29.7/2:931/27-30

*Weather map.* Daily weather map [of United States published at Washington, D. C., containing forecasts for all States east of Mississippi River belonging to Washington forecast district], July 1-31, 1931. [1931.] Each 19×24 in. (outside measurement). \* Daily, except Sundays and holidays (DWM), \$3.00 a yr., 25c. a month; daily, including Sundays and holidays (DSHM), \$3.60 a yr., 30c. a month; Sundays and holiday maps only (SHM), no subscription for less than 6 months, 25c.; 50c. a yr.; foreign subscription, \$7.25 a yr. (maps can not be furnished in quantities unless the order is placed with the Superintendent of Documents, Washington, D. C., in advance of issue). A 29.18: 931

**NOTE.**—Subscribers desiring forecasts of weather conditions outside of the Washington forecast district will be referred to the district in which they are located, and all subscriptions forwarded through the Weather Bureau for proper station reference. Maps containing these forecasts are issued daily, except Sundays and holidays, at New Orleans La., Denver, Colo., Chicago, Ill., San Francisco, Calif., and other field stations and are designated as station weather maps DD, CM, or E; subscription price, \$2.40 a yr., 20c. a month.

*Weather outlook,* July 13-Aug. 1 [1931]. July 11-25, 1931. Each 1 p. [Weekly; none issued May 30 or July 4, 1931. The edition here catalogued is the one for Districts 1-3 issued from the forecast center at Washington, D. C.]. † A 29.38: 931/26-28

**NOTE.**—The Weather outlooks for the various zones are prepared at and distributed from forecast centers of the Weather Bureau, as follows: Washington, D. C. (District 1, North and Middle Atlantic States, District 2, South Atlantic States, District 3, Ohio Valley and Tennessee); New Orleans, La. (District 4, East Gulf States, District 5, Southern Plains and West Gulf States); Chicago, Ill. (District 6, Region of Great Lakes, District 7, Upper Mississippi and lower Missouri Valleys, District 8, Northern and central Great Plains); Denver, Colo. (District 9, Northern Rocky Mountain region, District 10, Southern Rocky Mountain and Plateau regions); San Francisco, Calif. (District 11, Far Western States).

**CIVIL SERVICE COMMISSION**

**NOTE.**—The Commission furnishes its publications gratuitously to those who apply for them.

*Civil service.* Information in answer to inquiry. June, 1931. 4 p. (Form 2809.) † CS 1.2: In 7/931

*Finger-prints.* Places where appointees can be fingerprinted. [1931.] p. 7-10, 4° [From Procedure for fingerprinting appointees to positions in Federal civil service.] † CS 1.2/a: F 49

*Veteran preference* [In appointment to civil offices under United States Government]. June, 1931. 8 p. (Form 1481.) † CS 1.2: V 64/17

**COMMERCE DEPARTMENT**

**NOTE.**—In its efforts to foster, promote, and develop the foreign and domestic commerce, the mining, manufacturing, shipping, and fishery industries, and the transportation facilities of the United States, the Department of Commerce issues many regular and special publications. The free distribution of many of the publications of the Department is confined almost entirely to Government officers, libraries, educational institutions, the

**How to order publications—See information following Contents**

press, and commercial organizations. Others may procure them, at prices stated below, from the Superintendent of Documents, Government Printing Office, Washington, D. C., to whom remittances should be sent direct, as his office is not a part of the Department of Commerce. Coast plots, inside route pilots, tide tables, current tables, and charts are sold by the Coast and Geodetic Survey.

*Printing.* Regulations regarding printing and binding. July 1, 1931. 9 p. 4° (Department circular 175, 4th edition.) [Supersedes all previous editions.] †  
C 1.4: 175/4

## AERONAUTICS BRANCH

*Air commerce bulletin.* v. 3, no. 1 and 2; July 1 and 15, 1931. [1931.] p. 1-54+ [1] leaf, il. [Semimonthly.] †  
L. C. card 29-26634 C 23.12: 3/1, 2

*Airplanes.* Trend in airplane design as indicated by approved type certificates. Apr. 1, 1931. ii+16 p. il. (Aeronautics bulletin 21.) †  
L. C. card 31-27143 C 23.11: 21

*Landing fields.* Establishment and operation of Department of Commerce intermediate landing fields. July 1, 1931. ii+8 p. (Aeronautics bulletin 11.) †  
L. C. card 30-26948 C 23.11: 11/2

*Parachute supplement of Air commerce regulations, effective as amended Jan. 1, 1931.* 1931. ii+7 p. (Aeronautics bulletin 7 D.) †  
L. C. card 30-26722 C 23.11: 7-D/2

*Airway maps*

*Milwaukee [Wis.];* United States airway map upper K-16. Scale 10 m.=1.3 in., scale 1: 500,000. Coast and Geodetic Survey, Washington, D. C., June, 1931. 20.3×41.3 in. † 40c., Coast and Geodetic Survey. C 23.10/3: K-16/2

*Portland, Ore., to Spokane, Wash.;* airway map 137. Scale 10 m.=1.3 in., scale 1: 500,000. Coast and Geodetic Survey, Washington, D. C., June, 1931. 43×10.2 in. † 35c., Coast and Geodetic Survey. C 23.10/1: 137

NOTE.—Contains on reverse: Columbia River Gorge, airway map 137-A, scale 10 m.=5 in., scale 1: 125,000.

## CENSUS BUREAU

*Alabama.* 15th census of United States [1930]: Census of distribution, 1930, preliminary reports, State summary series, retail distribution in Alabama. 1931. 6 p. [Prepared under supervision of Robert J. McFall, chief statistician for distribution, and John Guernsey, in charge of retail distribution.] †  
L. C. card 31-27244 C 3.37/19: Al 1 b

*Arizona.* 15th census of United States [1930]: Census of distribution, 1930, preliminary reports, State summary series, retail distribution in Arizona. 1931. 7 p. [Prepared under supervision of Robert J. McFall, chief statistician for distribution, John Guernsey, in charge of retail distribution, and Charles D. Bohannan, in charge of agricultural and rural marketing phases of distribution census.] †  
C 3.37/19: Ar 4 i

*Blind and deaf-mutes in United States, 1930,* statistics of enumerated blind and deaf-mute population classified by sex, color, and age, by geographic divisions and States. 1931. ii+23 p. [Title on cover is: 15th census of United States, 1930, Blind and deaf-mutes in United States, 1930.] \* Paper, 10c.  
L. C. card 23-26177 C 3.37/2: B 61

*Boston, Mass.* 15th census of United States [1930]: Census of distribution, 1930, preliminary reports, wholesale trade of Boston, Mass. 1931. 14 p. [Prepared under supervision of Robert J. McFall, chief statistician for distribution, and Theodore N. Beckman, in charge of wholesale distribution.] †  
C 3.37/17: B 65

*Buffalo, N. Y.* 15th census of United States [1930]: Census of distribution, 1930, preliminary reports, wholesale trade of Buffalo, N. Y. 1931. 11 p. [Prepared under supervision of Robert J. McFall, chief statistician for distribution, and Theodore N. Beckman, in charge of wholesale distribution.] †  
C 3.37/17: B 86

*California.* 15th census of United States, 1930: Agriculture, California, number of farms, farm acreage, and values of farm land and buildings, farm buildings, farmers' dwellings, and farm implements and machinery, by minor civil divisions. 1931. 11 p. il. 4° \* Paper, 5c.  
L. C. card 31-26211 C 3.37/11: C 12

*Cleveland, Ohio.* 15th census of United States [1930]: Census of distribution, 1930, preliminary reports, wholesale trade of Cleveland, Ohio, 1931. 13 p. [Prepared under supervision of Robert J. McFall, chief statistician for distribution, and Theodore N. Beckman, in charge of wholesale distribution.] †  
C 3.37/17: C 59/2

*Clothing.* 15th census of United States [1930]: Census of distribution, 1930, merchandising series, retail distribution by women's-apparel chains, 1931. 15 p. il. [Prepared under supervision of Robert J. McFall, chief statistician for distribution, and John Guernsey, in charge of retail distribution.] †  
L. C. card 31-27179 C 3.37/18: W 84

*Colorado.* 15th census of United States [1930]: Census of distribution, 1930, preliminary reports, State summary series, retail distribution in Colorado, 1931. 7 p. [Prepared under supervision of Robert J. McFall, chief statistician for distribution, John Guernsey, in charge of retail distribution, and Charles D. Bohannon, in charge of agricultural and rural marketing phases of distribution census.] †  
C 3.37/19: C 17

— 15th census of United States, 1930: Population bulletin, 2d series, Colorado, composition and characteristics of population. 1931. 53 p. il. 4° \* Paper, 15c.  
L. C. card 31-26217 C 3.37/9: C 71

*Cotton.* Cotton production in United States, crop of 1930. 1931. 40 p. [Prepared under supervision of Harvey J. Zimmerman, chief statistician for cotton.] \* Paper, 10c.  
L. C. card 25-26795 C 3.32: 930

— June report of cotton consumed, on hand, imported, and exported, and active cotton spindles. July 14, 1931. oblong 32° [Preliminary report. This publication is issued in postal card form.] †  
C 3.21: 930-931/11

*Cottonseed* received, crushed, and on hand, and cottonseed products manufactured, shipped out, on hand, and exported for 11 months ending June 30, 1931 and 1930. July 13, 1931. oblong 32° [Exports of cottonseed products are for 10 months ending May 31. Preliminary report. This publication is issued in postal card form.] †  
C 3.25: 930-931/11

*Detroit, Mich.* 15th census of United States [1930]: Census of distribution, 1930, preliminary reports, wholesale trade of Detroit, Mich. 1931. 12 p. [Prepared under supervision of Robert J. McFall, chief statistician for distribution, and Theodore N. Beckman, in charge of wholesale distribution.] †  
C 3.37/17: D 48

*District of Columbia.* 15th census of United States, 1930: Agriculture, District of Columbia, 1931. 19 p. 4° \* Paper, 10c.  
L. C. card 31-27150 C 3.37/15: D 63

*Financial statistics.* Financial statistics of cities having population of over 30,000, 1929 (fiscal year ending Jan. 31, 1930, or fiscal period closing prior thereto), assessed valuation of property, levies of general property taxes, total revenues, governmental-cost payments, and net debt. 1931. 23 p. †  
L. C. card 24-26245 C 3.29: C 49/929

NOTE.—This summary of the 250 cities having a population of over 30,000 as determined by the enumeration as of Jan. 1, 1920, or by an official special census taken since that date, will be followed by a detailed report giving the financial statistics which will show the total and per capita receipts from revenues, total and per capita payments for operation, maintenance, and interest, and total outlays, total and per capita indebtedness, total and per capita assessed valuation of property, total and per capita tax levies, tax rates, and other financial items.

*Financial statistics*—Continued.

— Financial statistics of State governments, 1929 (fiscal year ending Dec. 31, 1929, or fiscal period closing prior thereto), assessed valuation of property subject to general property taxes, total revenues, governmental-cost payments, and net debt. [1931.] 8 p. †  
L. C. card 26-26088 C 3.29: St 2/929

NOTE.—This summary of the 48 States will be followed by a detailed report giving financial statistics which will show the total and per capita receipts from revenues, total and per capita payments for expenses and interest, total payments for outlays, total and per capita indebtedness, assessed valuation of property, tax levies, tax rates, and methods of assessments, and other financial items.

*Florida.* 15th census of United States [1930]: Census of distribution, 1930, preliminary reports, State summary series, retail distribution in Florida. 1931. 7 p. [Prepared under supervision of Robert J. McFall, chief statistician for distribution, and John Guernsey, in charge of retail distribution.] † C 3.37/19: F 66

— 15th census of United States, 1930: Unemployment bulletin, Florida, unemployment returns by classes. 1931. 24 p. †  
L. C. card 31-26190 C 3.37/16: F 66

*Georgia.* 15th census of United States, 1930: Agriculture, Georgia, number of farms, farm acreage, and values of farm land and buildings, farm buildings, farmers' dwellings, and farm implements and machinery, by minor civil divisions. 1931. 27 p. il. 4° \* Paper, 10c. C 3.37/11: G 29

— 15th census of United States [1930]: Census of distribution, 1930, preliminary reports, State summary series, retail distribution in Georgia. 1931. 7 p. [Prepared under supervision of Robert J. McFall, chief statistician for distribution, John Guernsey, in charge of retail distribution, and Charles D. Bohannon, in charge of agricultural and rural marketing phases of distribution census.] † C 3.37/19: G 29

*Idaho.* 15th census of United States [1930]: Census of distribution, 1930, preliminary reports, State summary series, retail distribution in Idaho. 1931. 6 p. [Prepared under supervision of Robert J. McFall, chief statistician for distribution, John Guernsey, in charge of retail distribution, and Charles D. Bohannon, in charge of agricultural and rural marketing phases of distribution census.] † C 3.37/19: Id 1

*Indiana.* 15th census of United States, 1930: Agriculture, Indiana, statistics by counties, 1st series, farms, acreage, values, and selected livestock and crops. 1931. 48 p. il. 4° \* Paper, 15c.  
L. C. card 31-26275 C 3.37/12: In 2

— 15th census of United States [1930]: Census of distribution, 1930, preliminary reports, State summary series, retail distribution in Indiana. 1931. 7 p. [Prepared under supervision of Robert J. McFall, chief statistician for distribution, and John Guernsey, in charge of retail distribution.] † C 3.37/19: In 2

*Kentucky.* 15th census of United States [1930]: Census of distribution, 1930, preliminary reports, State summary series, retail distribution in Kentucky. 1931. 7 p. [Prepared under supervision of Robert J. McFall, chief statistician for distribution, John Guernsey, in charge of retail distribution, and Charles D. Bohannon, in charge of agricultural and rural marketing phases of distribution census.] † C 3.37/19: K 41

— 15th census of United States, 1930: Unemployment bulletin, Kentucky, unemployment returns by classes. 1931. 23 p. † C 3.37/16: K 41

*Louisiana.* 15th census of United States, 1930: Agriculture, Louisiana, statistics by parishes, 1st series, farms, acreage, values, and selected livestock and crops. 1931. 44 p. il. 4° \* Paper, 15c.  
L. C. card 31-26275 C 3.37/12: L 93

— 15th census of United States, 1930: Unemployment bulletin, Louisiana, unemployment returns by classes. 1931. 22 p. † C 3.37/16: L 93

- Maine.* 15th census of United States [1930]: Census of distribution, 1930, preliminary reports, State summary series, retail distribution in Maine. 1931. 7 p. [Prepared under supervision of Robert J. McFall, chief statistician for distribution, John Guernsey, in charge of retail distribution, and Charles D. Bohannan, in charge of agricultural and rural marketing phases of distribution census.] † C 3.37/19: M 28
- Missouri.* 15th census of United States, 1930: Agriculture, Missouri, statistics by counties, 1st series, farms, acreage, values, and selected livestock and crops. 1931. 58 p. il. 4° \* Paper, 15c.  
L. C. card 31-26275 C 3.37/12: M 69o
- 15th census of United States [1930]: Census of distribution, 1930, preliminary reports, State summary series, retail distribution in Missouri. 1931. 8 p. [Prepared under supervision of Robert J. McFall, chief statistician for distribution, John Guernsey, in charge of retail distribution, and Charles D. Bohannan, in charge of agricultural and rural marketing phases of distribution census.] † C 3.37/19: M 69o
- 15th census of United States, 1930: Unemployment bulletin, Missouri, unemployment returns by classes. 1931. 22 p. † C 3.37/16: M 69o
- Montana.* 15th census of United States, 1930: Population bulletin, 2d series, Montana, composition and characteristics of population. 1931. 60 p. il. 4° \* Paper, 15c. C 3.37/9: M 76
- Nebraska.* 15th census of United States, 1930: Irrigation, agricultural lands, Nebraska, statistics for State and counties. 1931. 11 p. il. 4° \* Paper, 15c.  
L. C. card 31-27149 C 3.37/24: N 27
- New Mexico.* 15th census of United States, 1930: Population bulletin, 2d series, New Mexico, composition and characteristics of population. 1931. 34 p. il. 4° \* Paper, 10c. C 3.37/9: N 42m
- New York City.* 15th census of United States [1930]: Census of distribution, 1930, preliminary reports, retail distribution, New York City. 1931. 29 p. [An incorrect print of this publication was also issued.] †  
L. C. card 31-27243 C 3.37/17: N 42y
- Ohio.* 15th census of United States, 1930: Agriculture, Ohio, number of farms, farm acreage, and values of farm land and buildings, farm buildings, farmers' dwellings, and farm implements and machinery, by minor civil divisions. 1931. 22 p. il. 4° \* Paper, 10c. C 3.37/11: Oh 3
- 15th census of United States, 1930: Unemployment bulletin, Ohio, unemployment returns by classes. 1931. 40 p. † C 3.37/16: Oh 3
- Oklahoma.* 15th census of United States, 1930: Unemployment bulletin, Oklahoma, unemployment returns by classes. 1931. 22 p. † C 3.37/16: Ok 4
- Oregon.* 15th census of United States, 1930: Population bulletin, 2d series, Oregon, composition and characteristics of population. 1931. 43 p. il. 4° \* Paper, 15c. C 3.37/9: Or 3
- Philadelphia, Pa.* 15th census of United States [1930]: Census of distribution, 1930, preliminary reports, wholesale trade of Philadelphia, Pa. 1931. 15 p. [Prepared under supervision of Robert J. McFall, chief statistician for distribution, and Theodore N. Beckman, in charge of wholesale distribution.] †  
C 3.37/17: P 53
- Pittsburgh, Pa.* 15th census of United States [1930]: Census of distribution, 1930, preliminary reports, wholesale trade of Pittsburgh, Pa. 1931. 12 p. [Prepared under supervision of Robert J. McFall, chief statistician for distribution, and Theodore N. Beckman, in charge of wholesale distribution.] †  
C 3.37/17: P 68
- Population.* 15th census of United States, 1930: Population bulletin, 1st series, United States summary, total population for States and counties, for urban and rural areas, and for incorporated places of 1,000 and over. 1931. 87 p. il. [Prepared under supervision of Leon E. Truesdell, chief statistician for population. From 15th census of United States, 1930, v. 1.] \* Paper, 15c. C 3.37/5a: Un 3

- Rhode Island.* 15th census of United States [1930]: Census of distribution, 1930, preliminary reports, State summary series, retail distribution in Rhode Island. 1931. 7 p. [Prepared under supervision of Robert J. McFall, chief statistician for distribution, and John Guernsey, in charge of retail distribution.] † C 3.37/19: R 34
- 15th census of United States, 1930: Unemployment bulletin, Rhode Island, unemployment returns by classes. 1931. 17 p. † C 3.37/16: R 34
- St. Louis, Mo.* 15th census of United States [1930]: Census of distribution, 1930, preliminary reports, wholesale trade of St. Louis, Mo. 1931. 13 p. [Prepared under supervision of Robert J. McFall, chief statistician for distribution, and Theodore N. Beckman, in charge of wholesale distribution.] † C 3.37/17: Sa 2 10
- South Carolina.* 15th census of United States, 1930: Unemployment bulletin, South Carolina, unemployment returns by classes. 1931. 21 p. † C 3.37/16: So 8c
- South Dakota.* 15th census of United States, 1930: Agriculture, South Dakota, number of farms, farm acreage, and values of farm land and buildings, farm buildings, farmers' dwellings, and farm implements and machinery, by minor civil divisions. 1931. 28 p. il. 4° \*Paper, 15c. C 3.37/11: So 8d
- 15th census of United States, 1930: Agriculture, South Dakota, statistics by counties, 1st series, farms, acreage, values, and selected livestock and crops. 1931. 39 p. il. 4° \*Paper, 10c. C 3.37/12: So 8d
- Tennessee.* 15th census of United States, 1930: Population bulletin, 2d series, Tennessee, composition and characteristics of population. 1931. 69 p. il. 4° \*Paper, 20c. C 3.37/9: T 25
- 15th census of United States, 1930: Unemployment bulletin, Tennessee, unemployment returns by classes. 1931. 29 p. † C 3.37/16: T 25
- Virginia.* 15th census of United States, 1930: Unemployment bulletin, Virginia, unemployment returns by classes. 1931. 24 p. † C 3.37/16: V 81
- Washington State.* 15th census of United States [1930]: Census of distribution, 1930, preliminary reports, State summary series, retail distribution in State of Washington. 1931. 7 p. [Prepared under supervision of Robert J. McFall, chief statistician for distribution, and John Guernsey, in charge of retail distribution.] † C 3.37/19: W 27
- 15th census of United States, 1930: Unemployment bulletin, Washington, unemployment returns by classes. 1931. 19 p. † C 3.37/16: W 27
- Wyoming.* 15th census of United States, 1930: Population bulletin, 2d series, Wyoming, composition and characteristics of population. 1931. 29 p. il. 4° [An incorrect print of this bulletin was also issued, for which see the Monthly catalogue for May, 1931, p. 959.] \*Paper, 10c. (incorrectly given on publication as 15c.) C 3.37/9: W 99

## COAST AND GEODETIC SURVEY

NOTE.—The monthly Notice to mariners, formerly issued by the Coast and Geodetic Survey, has been consolidated with and made a part of the Notice to mariners issued by the Lighthouses Bureau, thus making it a joint publication. The charts, coast pilots, inside route pilots, tide tables, and current tables of the Coast and Geodetic Survey are sold at the office of the Survey in Washington, and also by one or more sales agents in each of the important American seaports.

- Coast and Geodetic Survey bulletin*, June 30, 1931; no. 193. [1931.] 11 p. [Monthly.] † C 4.20: 193  
L. C. card 15-26512
- Coast pilots.* Supplement to United States coast pilot, West Indies, Porto Rico, and Virgin Islands, 3d (1929) edition. June 17, 1931. [1]+5 leaves. (Serial 525.) † C 4.6/2: P 83/3/supp. 931
- United States coast pilot, Alaska: pt. 2, Yakutat Bay to Arctic Ocean [including Aleutian Islands; prepared by R. R. Lukens]. 3d edition. 1931. viii+402 p. il. 2 maps. (Serial 507.) † Cloth, 75c. C 4.7/3: 931  
L. C. card 31-27232

- Latitude redeterminations*; by Frederic W. Darling. 1931. iii+19 p. 2 p. of pl. (Special publication 173.) \* Paper, 10c.  
L. C. card 31-27158 C 4.19: 173
- Regulations and instructions for government of Coast and Geodetic Survey*, 1931. 1931. iv+322 p. (Serial 519.) [Issued in loose-leaf form for insertion in binder.] †  
L. C. card 31-27245 C 4.12: C 63/9
- Tide tables*, Pacific Coast, North America, eastern Asia, and island groups, [calendar] year 1932; from Tide tables, United States and foreign ports [calendar year 1932]. 1931. 1-9+138-255+276-279+386-387+419-444+465-479+485-497 p. (Serial 514.) [Includes list of publications by Coast and Geodetic Survey relating to tides and currents.] † Paper, 15c.  
L. C. card 7-35369 C 4.14: 932

### Charts

- Beaufort Harbor, N. C.*, surveys to 1927, surveys by U. S. Engineers to 1930; chart 420. Scale 1:40,000. Washington, Coast and Geodetic Survey, June, 1931. 24.5 × 23.4 in. † 25c. C 4.9: 420
- Core Sound and Straits, N. C.*; with Continuation to Harbor I. bar, Pamlico Sound, surveys to 1927, surveys by U. S. Engineers to 1930; chart 421. Scale 1:40,000. Washington, Coast and Geodetic Survey, June, 1931. 20.4 × 33.9 in. † 25c. C 4.9: 421
- Delaware River*, Wilmington to Philadelphia, surveys to 1925, surveys by U. S. Engineers to 1930, and other sources; chart 295. Scale 1:40,000. Washington, Coast and Geodetic Survey, June, 1931. 31.8 × 43.4 in. † 75c. C 4.9: 295
- Dixon Entrance*. Harbors in Dixon Entrance and Clarence Strait, southeast Alaska; chart 8074. Washington, Coast and Geodetic Survey, May, 1931. 36.3 × 33.7 in. † 75c. C 4.9: 8074  
Chasina Anchorage.  
Chester, Port.  
Niblack Anchorage.  
Tamgas Harbor.  
Tongass, Port.
- Hawaii*. Territory of Hawaii, surveys to 1929 and other sources; chart 4000. [Scale 1:3,167,000.] Washington, Coast and Geodetic Survey, June, 1931. 35.8 × 34 in. † 75c. C 4.9: 4000
- Hawaii (island)*. Hawaii, Hawaiian Islands, surveys to 1928 and other sources. interior topography from surveys by Geological Survey; chart 4115. [Scale 1:247,000.] Washington, Coast and Geodetic Survey, June, 1931. 39.5 × 34.8 in. † 75c. C 4.9: 4115
- San Francisco Bay, Calif.*, surveys to 1930, surveys by U. S. Engineers to 1930, and other sources; chart 5530. Scale 1:80,000. Washington, Coast and Geodetic Survey, June, 1931. 41.3 × 33.9 in. † 75c. C 4.9: 5530
- Sinclair Inlet, Wash.*, surveys to 1931, surveys by U. S. Navy to 1930; chart 6440. Scale 1:10,000. Washington, Coast and Geodetic Survey, June, 1931. 22.8 × 31.7 in. † 25c. C 4.9: 6440
- Trinidad Harbor, Calif.*, surveys to 1929; chart 5846. Scale 1:15,000. Washington, Coast and Geodetic Survey, June, 1931. 14.7 × 17.8 in. † 25c. C 4.9: 5846

### FISHERIES BUREAU

- Fisheries service bulletin*, July 1, 1931; no. 194. [1931.] 8 p. [Monthly.] †  
L. C. card F 15-76 C 6.9: 194
- Herring*. Fluctuations in supply of herring (*Clupea pallasii*) in southeastern Alaska [with bibliography]; by George A. Rounsefell. 1931. ii+15-56 p. il. 3 pl. 2 p. of pl. large 8° (Bulletin 2.) [From Bulletin, v. 47.] \* Paper, 25c.  
L. C. card F 31-20 C 6.3/2: 2



*Oysters.* Factors influencing spawning and setting of oysters in Galveston Bay, Tex. [with list of literature cited]; by A. E. Hopkins. 1931. ii+57-S3 p. il. 2 pl. large 8° (Bulletin 3.) [From Bulletin, v. 47.] \*Paper, 15c.  
L. C. card F 31-19 C 6.3/2:3

## FOREIGN AND DOMESTIC COMMERCE BUREAU

*Business.* Survey of current business, July, 1931; v. 11, no. 7. [1931.] cover-title, 56 p. il. 4° [Monthly. Contains weekly data through June 20, 1931, and monthly data through May, the date given above being the date of issue. Text and illustration on p. 2-4 of cover.] \*Paper, 10c. single copy (annual supplement 25c.), \$1.50 a yr. (including weekly supplement); foreign subscription, \$2.50.

L. C. card 21-26819

C 18.35: 931/7

— Same, weekly supplement, July 2-30, 1931. [1931.] Each 4 p. il. 4° [Included in price of monthly Survey of current business, which see above.]

C 18.36: 931/27-31

*Chemical industry and trade of Poland;* [by Clayton Lane]. 1931. ii+20 p. (Trade information bulletin 762.) \*Paper, 10c.

L. C. card 31-27134

C 18.25: 762

*Coal.* Present status of British coal industry [with sources of information; by John H. Bruins]. 1931. ii+19 p. (Trade information bulletin 764.) \*Paper, 10c.

L. C. card 31-27235

C 18.25: 764

*Commerce.* Monthly summary of foreign commerce of United States, May, 1931. 1931. 2 pts. p. 1-80 and ii+S1-96 p. 4° \*Paper, pt. 1. 10c. single copy, \*pt. 2. 5c. single copy, \$1.25 a yr.; foreign subscription, \$1.85.

L. C. card 14-21465

C 18.7: 931/11-1, 11-2

— Same. 1931. [2 pts. in 1], 96 p. 4° (H. doc. 573, 71st Cong. 3d sess.)

— Practical aids to American exporters. 1931. iv+16 p. narrow 12° †

L. C. card 31-27180

C 18.2: Ex 7/10/931

*Commerce reports,* weekly survey of foreign trade, reports from representatives of Departments of Commerce and State in foreign countries and articles prepared in bureau at Washington, July 6-27, 1931; no. 27-30 [series 1931]. [1931.] cover-titles, p. 1-256, il. 4° [Text and map on p. 2-4 of covers.] \*Paper, 10c. single copy, \$4.00 a yr.; foreign subscription, \$6.00.

C 18.5/1: 931/27-30

*International payments.* Balance of international payments of United States in 1930; with foreword by Julius Klein. 1931. x+76 p. (Trade information bulletin 761; Finance and Investment Division.) \*Paper, 10c.

L. C. card 23-26806

C 18.25: 761

*Jewelry distribution by retail jewelers.* 1931. iv+52 p. (Domestic commerce series 48; [Merchandising Research Division].) [Prepared in cooperation with American National Retail Jewelers' Association.] \*Paper, 10c.

L. C. card 31-27241

C 18.28: 48

*Knitted-outerwear machinery in Cleveland.* 1931. v+38 p. (Domestic commerce series 47; [Merchandising Research Division and Industrial Machinery Division].) \*Paper, 10c.

L. C. card 31-27181

C 18.28: 47

*Leather industry and trade of France;* [by Walter Hertz]. 1931. ii+55 p. (Trade information bulletin 763; [Leather Division].) \*Paper, 10c.

L. C. card 31-27234

C 18.25: 763

*Motor-vehicle world census, Jan. 1, 1931,* [by] C. F. Baldwin; [Motor cycles in world use increased nearly 5 per cent in 1930, by Ernest D. Cavanaugh]. [1931.] 8 p. il. 4° [From Commerce reports, July 6 and 13, 1931.] †

C 18.5/1a: M 857/6

**How to order publications—See information following Contents**

*Portuguese taxation*, corporations, and negotiable instruments; [by Richard C. Long and Fred E. Huhleln]. 1931. ii+28 p. (Trade information bulletin 765; [Commercial Laws Division].) [Includes list of Foreign and Domestic Commerce Bureau publications regarding various aspects of doing business in foreign countries.] \* Paper, 10c.  
L. C. card 31-27233 C 18.25: 765

*Textiles*. Government publications relating to textiles; [compiled by Alvin E. Johnson]. 3d edition, 1931. 1931. ii+101 p. ([Textile Division]) †  
L. C. card 31-27111 C 18.2: T 31/2/931

## LIGHTHOUSES BUREAU

*Lighthouse service bulletin*, v. 4, no. 19; July 1, 1931. [1931.] p. 75-77. [Monthly.] †  
L. C. card 12-35121 C 9.31: 4/19

*Notices to mariners*. Notice to mariners, Great Lakes, weekly, no. 18-22, 1931; July 3-31 [1931]. Conover Press, Detroit [July 2-30, 1931]. various paging.  
† Supt. of Lighthouses, Detroit, Mich. C 9.41: 931/18-22

— Notice to mariners, weekly, no. 26-30, 1931; July 1-29 [1931]. 1931. various paging. [Issued jointly with Coast and Geodetic Survey.] †  
L. C. card 7-20609 C 9.26: 931/26-30

## MINES BUREAU

*Asphalt* and related bitumens in 1929; by A. H. Redfield. July 2, 1931. ii+523-567 p. [From Mineral resources, 1929, pt. 2.] \* Paper, 10c.  
C 22.S/a: As 65/929

*Carbon black* in 1930; by G. R. Hopkins and H. Backus. July 27, 1931. [1]+45-57 p. il. [From Mineral resources, 1930, pt. 2.] \* Paper, 5c.  
C 22.S/a: C 177/930

*Electric resistance*. Results of electrical resistivity and electrical induction measurements at Abana mine, Quebec, Canada, by E. Vernon Potter; with explanation of some factors associated with induction method, by F. W. Lee. 1931. iv+28 p. il. 3 pl. (Technical paper 501.) \* Paper, 15c.  
L. C. card 31-27230 C 22.5: 501

*Fluorspar* and cryolite in 1930; by Hubert W. Davis. July 24, 1931. [1]+15-44 p. [From Mineral resources, 1930, pt. 2.] \* Paper, 5c. C 22.S/a: F 673/930

*Fuel briquets* in 1930; by W. H. Young and J. M. Corse. July 9, 1931. [1]+1-13 p. il. [From Mineral resources, 1930, pt. 2.] \* Paper, 5c.  
C 22.S/a: B 773/930

*Gold*. Gold, silver, copper, lead, and zinc in Montana in 1929, mine report; by C. N. Gerry and T. H. Miller. July 27, 1931. ii+831-876 p. [From Mineral resources, 1929, p. 1.] \* Paper, 10c.  
C 22.S/a: G 563/7/929

— Gold, silver, copper, lead, and zinc in Nevada in 1929, mine report; by V. C. Heikes. July 3, 1931. ii+637-673 p. [From Mineral resources, 1929, pt. 1.] \* Paper, 10c.  
C 22.S/a: G 563/S/929

*Lubricating-oils*. Relationship between volatility and consumption of lubricating oils in internal-combustion engines; by Gustav Wade and A. L. Foster. 1931. ii+52 p. il. 1 pl. (Technical paper 500.) \* Paper, 10c.  
L. C. card 31-27156 C 22.5: 500

*Motion picture films* of Bureau of Mines, 1931. [1931.] ii+22 p. il. narrow 12° †  
L. C. card 24-26304 C 22.2: M 85/6

*Petroleum* in 1929; by G. R. Hopkins and A. B. Coons. July 6, 1931. ii+421-521 p. il. [From Mineral resources, 1929, pt. 2.] \* Paper, 15c.  
C 22.S/a: P 448/929

*Publications*. New publications, Bureau of Mines, monthly list 194; June 30, 1931. [1931.] 2 p. †  
L. C. card 29-26048 C 22.7/3: 194

*Zinc* in 1929, general report; by Elmer W. Pehrson. July 6, 1931. ii+675-727 p. [From Mineral resources, 1929, pt. 1.] \* Paper, 10c. C 22.S/a: Z 66/929

NAVIGATION BUREAU

*Ships.* American documented seagoing merchant vessels of 500 gross tons and over, July 1, 1931. 1931. ii+70 p. 4° (Serial 164.) [Monthly.] \* Paper, 10c. single copy, 75c. a yr.; foreign subscription, \$1.25.  
L. C. card 19-26597

C 11.8: 931/7

PATENT OFFICE

**NOTE.**—The Patent Office publishes Specifications and drawings of patents in single copies. These are not enumerated in this catalogue, but may be obtained for 10c. each at the Patent Office.

A variety of indexes, giving a complete view of the work of the Patent Office from 1790 to date, are published at prices ranging from 25c. to \$10.00 per volume, and may be obtained from the Superintendent of Documents, Washington, D. C. The Rules of practice and pamphlets containing Patent laws, General information concerning patents, and General information about protection of trade marks, prints, and labels are furnished free of charge upon application to the Patent Office. The Patent Office issues coupon orders in packages of 20 at \$2.00 per package, or in books containing 100 coupons at \$10.00 per book. These coupons are good until used, but are only to be used for orders sent to the Patent Office. For schedule of office fees, address Chief Clerk, Patent Office, Washington, D. C.

*California Perfume Company, Incorporated.* In Court of Customs and Patent Appeals, patent appeal no. 2926, *in re* California Perfume Company, Inc., trade-mark for tooth brushes; brief for commissioner of patents. [1931.] cover-title, 3 p. 4° ‡ C 21.10: C 128

*Crowley, Joseph P.* In Court of Customs and Patent Appeals, patent appeal no. 2854, *in re* Joseph P. Crowley, apparatus for grinding plate glass; brief for commissioner of patents. [1931.] cover-title, 10 p. 4° ‡ C 21.10: C 886/2

*Decisions.* [Decisions in patent and trade-mark cases, etc.] July 7, 1931. p. 1-12, large 8° [From Official gazette, v. 408, no. 1.] \* Paper, 5c. single copy, 50c. a yr.  
L. C. card 23-7315 C 21.5/a2: 408/1

— Same. July 14, 1931. p. 281-292, large 8° [From Official gazette, v. 408, no. 2.] C 21.5/a2: 408/2

— Same. July 21, 1931. p. 583-594, large 8° [From Official gazette, v. 408, no. 3.] C 21.5/a2: 408/3

— Same. July 28, 1931. p. 823-834, large 8° [From Official gazette, v. 408, no. 4.] C 21.5/a2: 408/4

*Gray, Daniel.* In Court of Customs and Patent Appeals, patent appeal no. 2822, *in re* Daniel Gray, Richard O. Bailey, and William S. Murray, metal alloys and process of producing same; brief for commissioner of patents. [1931.] cover-title, 8 p. 4° ‡ C 21.10: G 791

— In Court of Customs and Patent Appeals, patent appeal no. 2823, *in re* Daniel Gray, Richard O. Bailey, and William S. Murray, metal alloys and process of producing same; brief for commissioner of patents. [1931.] cover-title, 4 p. 4° ‡ C 21.10: G 791/2

*Hawkins, Wilford J.* In Court of Customs and Patent Appeals, patent appeal no. 2927, *in re* Wilford J. Hawkins, improvements in noncorrosive alloy and method of making and using same; brief for commissioner of patents. [1931.] cover-title, 6 p. 4° ‡ C 21.10: H 314/2

*Henderson, William F.* In Court of Customs and Patent Appeals, patent appeal no. 2806, *in re* William F. Henderson and Harold E. Dietrich, sausage-casing and method of preparing same; brief for commissioner of patents. [1931.] cover-title, 8 p. 4° ‡ C 21.10: H 383

*Hoffmann, Edward C.* In Court of Customs and Patent Appeals, patent appeal no. 2968, *in re* Edward C. Hoffmann, design for cabinet stove; brief for commissioner of patents. [1931.] cover-title, 6 p. 4° ‡ C 21.10: H 675

*Jordan, Howard W.* In Court of Customs and Patent Appeals, patent appeal no. 2791, *in re* Howard W. Jordan, design for tire casing; brief for commissioner of patents. [1931.] cover-title, 4 p. 4° ‡ C 21.10: J 763

*Lundquist, Frank A.* In Court of Customs and Patent Appeals, patent appeal no. 2847, *in re* Frank A. Lundquist, safes; brief for commissioner of patents. [1931.] cover-title, 11 p. 4° † C 21.10:L972

*National Stone-Tile Corporation.* In Court of Customs and Patent Appeals, patent appeal no. 2919, *in re* National Stone-Tile Corporation, trade-mark for hollow tile; brief for commissioner of patents. [1931.] cover-title, 5 p. 4° † C 21.10:N 213

*Official gazette.* Official gazette of Patent Office, containing patents, trade-marks, designs, and labels issued July 7-28, 1931; v. 408, no. 1-4. [1931.] cover-titles, 1075+[clxxviii] p. il. large 8° [Weekly.] \* Paper, 25c. single copy, \$10.00 a yr.; foreign subscription, \$16.00. L. C. card 4-18256 C 21.5:408/1-4

NOTE.—Contains the patents, trade-marks, designs, and labels issued each week, with indexes; also decisions of the commissioner of patents and of the United States courts in patent cases.

The annual index of patents will hereafter be published in 2 parts, one on Patents, price \$1.00, and the other on Trade-marks, price 50c. These indexes are not included in the regular subscription price for the Official gazette given above, but will be sent to those yearly subscribers who remit \$11.50; foreign subscription for the same, \$17.50.

— Same [title-page, contents, errata, etc., to] v. 404; Mar. 1931. 1931. [2] leaves, large 8° \* Paper, 5c. single copy, included in price of Official gazette for subscribers. C 21.5: 404/t. p. & cont.

— Same [title-page, contents, errata, etc., to] v. 405; Apr. 1931. 1931. [2] leaves, large 8° C 21.5: 405/t. p. & cont.

— Same [title-page, contents, errata, etc., to] v. 406; May, 1931. 1931. [2] leaves, large 8° C 21.5: 406/t. p. & cont.

— Same, weekly index, with title, Alphabetical list of registrants of trade-marks [etc., July 7, 1931]. [1931.] xlviii p. large 8° [From Official gazette, v. 408, no. 1.] † Paper, \$1.00 a yr. C 21.5/a 4: 408/1

— Same [July 14, 1931]. [1931.] xlviii p. large 8° [From Official gazette, v. 408, no. 2.] C 21.5/a 4: 408/2

— Same [July 21, 1931]. [1931.] xxxviii p. large 8° [From Official gazette, v. 408, no. 3.] C 21.5/a 4: 408/3

— Same [July 28, 1931]. [1931.] xlv p. large 8° [From Official gazette, v. 408, no. 4.] C 21.5/a 4: 408/4

*Patents.* Classification of patents issued July 7-28, 1931. [1931.] Each 2 p. large 8° [Weekly. From Official gazette, v. 408, no. 1-4.] † C 21.5/a 1: 408/1-4

*Rodman, Hugh.* In Court of Customs and Patent Appeals, patent appeal no. 2809, *in re* Hugh Rodman, low ash coal or coke carburizing compound; brief for commissioner of patents. [1931.] cover-title, 8 p. 4° † C 21.10: R 618

*Rundell, Rupert E.* In Court of Customs and Patent Appeals, patent appeal no. 2821, *in re* Rupert E. Rundell, machine for crimping plastic caps on bottles; brief for commissioner of patents. [1931.] cover-title, i+19 p. 4° † C 21.10: R 871/3

*Trade-marks.* Trade-marks [etc., from] Official gazette, July 7, 1931. [1931.] 13-58+xv p. il. large 8° [From Official gazette, v. 408, no. 1.] \* Paper, 10c. single copy, \$2.50 a yr. C 21.5/a 3: 408/1

— Same, July 14, 1931. [1931.] 293-339+xviii p. il. large 8° [From Official gazette, v. 408, no. 2.] C 21.5/a 3: 408/2

— Same, July 21, 1931. [1931.] 595-634+ix p. il. large 8° [From Official gazette, v. 408, no. 3.] C 21.5/a 3: 408/3

— Same, July 28, 1931. [1931.] 835-876+xlv p. il. large 8° [From Official gazette, v. 408, no. 4.] C 21.5/a 3: 408/4

#### PUBLICATIONS DIVISION

*Commerce Department.* Supplement to annual List of publications [of Department of Commerce available for distribution], June 30, 1931. [1931.] 4 p. [Monthly.] † C 16.6: 931/6

## RADIO DIVISION

*Radio service bulletin*, June 30, 1931; no. 171. [1931.] 29 p. [Monthly. This number is the last supplement to the annual list of Commercial and Government radio stations of United States, edition June 30, 1930.] \* Paper, 5c. single copy, 25c. a yr.; foreign subscription, 40c.  
L. C. card 15-26255 C 24.3:171

## STANDARDS BUREAU

*Antenna (radio communication)* Characteristics of airplane antennas for radio range-beacon reception; by H. Diamond [and] G. L. Davies. [1931.] cover-title, p. 901-916, il. (Research paper 313.) [From Bureau of Standards journal of research, v. 6, May, 1931.] \* Paper, 5c. C 13.22/a:313

*Benzene*. Determination of benzene and normal hexane content of mid-continent petroleum; by Johannes H. Bruun [and] Mildred M. Hicks-Bruun. [1931.] cover-title, p. 869-879, il. (Research paper 311.) [From Bureau of Standards journal of research, v. 6, May, 1931.] \* Paper, 5c.  
C 13.22/a:311

*Bollards and cleats for docks*, compiled and promulgated by American Marine Standards Committee; approved Jan. 29, 1931, as American marine standards P no. 1-1931 to P no. 4-1931. 1931. ii+6 p. il, large 8° (AMSC 77.) \* Paper, 5c. C 13.19:77

*Clocks and watches*. Testing of timepieces; [by Ralph E. Gould]. June 18, 1931. [1]+24 p. il. 3 pl. 2 p. of pl. (Circular 392.) [Supersedes Circular 51.] \* Paper, 15c.  
L. C. card 31-27176 C 13.4:392

*Commercial standards* monthly, review of progress in commercial standardization and simplification, v. 8, no. 1; July, 1931. [1931.] cover-title, p. 1-32, il. 4° \* Paper, 10c single copy, \$1.00 a yr.; foreign subscription, \$1.25.  
L. C. card 20-26685. C 13.21:8/1

*Electric measurements*. Accurate measurement of small electric charges by a null method; by Lauriston S. Taylor. [1931.] cover-title, p. 807-818, il. 1 pl. (Research paper 306.) [From Bureau of Standards journal of research, v. 6, May, 1931.] \* Paper, 10c. C 13.22/a:306

*Electrotypes*. Dimensional changes in manufacture of electrotypes; by N. Bekkedahl [and] W. Blum. [1931.] cover-title, p. 829-845, il. 1 pl. (Research paper 308.) [From Bureau of Standards journal of research, v. 6, May, 1931.] \* Paper, 10c. C 13.22/a:308

*Gases*. Note on contraction coefficients of jets of gas; by Edgar Buckingham. [1931.] cover-title, p. 765-775. (Research paper 303.) [From Bureau of Standards journal of research, v. 6, May, 1931.] \* Paper, 5c. C 13.22/a:303

*Glass*. Opal glass. June 15, 1931. 3 p. 4° (Certificate of analyses of standard sample no. 91.) † C 13.17:91

*Heat content values for aqueous solutions of chlorides, nitrates, and hydroxides of hydrogen, lithium, sodium, and potassium at 18° C.*; by Frederick D. Rossini. [1931.] cover-title, p. 791-806, il. (Research paper 305.) [From Bureau of Standards journal of research, v. 6, May, 1931.] \* Paper, 5c.  
C 13.22/a:305

*Inductance*. Effect of small variations in pitch upon inductance of [standard] solenoid; by Chester Snow. [1931.] cover-title, p. 777-790, il. (Research paper 304.) [From Bureau of Standards journal of research, v. 6, May, 1931.] \* Paper, 5c. C 13.22/a:304

*Journal of research*. Bureau of Standards journal of research, July, 1931; v. 7, no. 1. 1931. [2]+1-213 p. il. 2 pl. 6 p. of pl. [Monthly.] \* Paper, 40c. (single numbers vary in price), \$2.75 a yr.; foreign subscription, \$3.50.  
L. C. card 31-27164-27173 C 13.22:7/1

CONTENTS.—RP329, Soil-corrosion studies, 1930: Rates of corrosion and pitting of bare ferrous specimens; by K. H. Logan and V. A. Grodsky.—RP330, Automatic volume control for aircraft radio receivers; by W. S. Hinman, jr.—RP331, Apparent and partial molal heat capacities in aqueous solutions of 19 uni-univalent strong

*Journal of research*—Continued.

electrolytes; by Frederick D. Rossini.—RP332, Measurement of Lenard rays; by Lauriston S. Taylor.—RP333, New test for predicting durability of varnishes, photochemical embrittling test; by J. H. Wilson.—RP334, Interpolation of O. S. A. excitation data by 5th-difference osculatory formula; by Deane E. Judd.—RP335, Experiments on metering of large volumes of air; by Howard S. Bean, M. E. Benesh, and Edgar Buckingham.—RP336, Course indicator of pointer type for visual radio range-beacon system; by F. W. Dunmore.—RP337, Visible and ultraviolet absorption spectra of carotin and xanthophyll and changes accompanying oxidation; by H. J. McNicholas.—RP338, Theory of design and calibration of vibrating-reed indicators for radio range beacons; by G. L. Davies.

*Masonry.* Factors affecting strength of masonry of hollow units; by Douglas E. Parsons. [1931.] cover-title, p. 857-867, il. (Research paper 310.) [From Bureau of Standards journal of research, v. 6, May, 1931.] \* Paper, 5c.

C 13.22/a: 310

*Methyl alcohol.* Calorimetric determinations of thermal properties of methyl alcohol, ethyl alcohol, and benzene; by E. F. Fiock, D. C. Ginnings, [and] W. B. Holton. [1931.] cover-title, p. 881-900, il. (Research paper 312.) [From Bureau of Standards journal of research, v. 6, May, 1931.] \* Paper, 5c.

C 13.22/a: 312

*Publications.* New publications, National Bureau of Standards, monthly list 74; July 1, 1931. [1931.] 8 p. †

C 13.15: 74

NOTE.—This list supersedes the monthly announcement cards heretofore issued in serial numbers 1 to 73, beginning July 1, 1923. It is believed that this form of listing the issuance of new publications will render a better service than the restricted announcement cards previously issued.

*Rosin.* Light sensitivity of rosin paper-sizing materials; by Arthur E. Kimberly [and] J. F. G. Hicks. [1931.] cover-title, p. 819-827. (Research paper 307.) [From Bureau of Standards journal of research, v. 6, May, 1931.] \* Paper, 5c.

C 13.22/a: 307

*Tape.* No. 1 kraft paper sealing tape. June 24, 1931. viii+14 p. il. (Simplified practice recommendation R114-30.) [Title on cover is: No. 1 kraft paper sealing tape, elimination of waste through simplified commercial practice. Recommendation became effective Feb. 1, 1930.] \* Paper, 10c.

C 13.12/1: 114

*Technical news bulletin* of Bureau of Standards, July, 1931; no. 171. [1931.] p. 73-82. [Monthly.] \* Paper, 5c. single copy, 25c. a yr.; foreign subscription, 40c.

L. C. card 25-26527

C 13.13: 171

*Tiles.* Clay tiles for floors and walls. 2d edition. June 18, 1931. v+24 p. il. (Simplified practice recommendation R61-30.) [Supersedes no. 61. Title on cover is: Clay tiles for floors and walls, elimination of waste through simplified commercial practice. Recommendation became effective Oct. 15, 1930.] \* Paper, 10c.

C 13.12/1: 61/2d ed.

*Water.* Heat of ionization of water; by Frederick D. Rossini. [1931.] cover-title, p. 847-856, il. (Research paper 309.) [From Bureau of Standards journal of research, v. 6, May, 1931.] \* Paper, 5c.

C 13.22/a: 309

## STEAMBOAT INSPECTION SERVICE

*Steamboat Inspection Service bulletin*, July 1, 1931; no. 189. [1931.] 2 p. [Monthly.] ‡

L. C. card 15-26679

C 15.10: 189

*Steamboats.* Ocean and coastwise, general rules and regulations prescribed by board of supervising inspectors, as amended Jan. 1931. Edition, Mar. 2, 1931. 1931. ix+293 p. il. [Includes Amendments made by the executive committee through Dec. 22, 1930, and published in the 47th supplement to General rules and regulations.] †

L. C. card 30-26774

C 15.9/1: 931-A

## CONGRESS

*Session laws.* Statutes passed at 3d session of 71st Congress, 1930-31, and concurrent resolutions, recent treaties, and Executive proclamations; edited under direction of Secretary of State; pt. 1, Public acts and resolutions. 1931. xix+1023-1629+clii p. large 8° \* Paper, \$1.00.

S 7.6: 71/3-1

*Session laws*—Continued.

— Same: pt. 2. Private acts and resolutions, concurrent resolutions, treaties, and proclamations. 1931. [L]+[439] p. 4 maps, large 8° \*Paper, 60c.  
S 7.6: 71/3-2

GEORGE WASHINGTON BICENTENNIAL COMMISSION

See, below, Washington, George, Commission for Celebration of 200th Anniversary of Birth of.

HOUSE OF REPRESENTATIVES

*Members.* Unofficial list of Members of House of Representatives and their places of residence [with Unofficial list of Senators by States], 72d Congress, corrected to June 18, 1931; compiled by Wm. Tyler Page. 1931. [1]+13 p. ‡  
Y 1.2: Un 6/30

— Same, corrected to July 10, 1931; compiled by Wm. Tyler Page. 1931. [1]+13 p. ‡  
Y 1.2: Un 6/31

WAYS AND MEANS COMMITTEE, HOUSE

*World War adjusted compensation act*, as amended, with original act and amendments thereto prior to Feb. 1, 1931. 1931. iii+59 p. \* Paper, 10c.  
L. C. card 31-27252 Y 4.W 36: C 73/17

PRINTING JOINT COMMITTEE

*Periodicals.* Regulations of Joint Committee on Printing relative to periodicals and field printing, July 1, 1931. 1931. v+29 p. (No. 23.) †  
Y 4.P 93/1: 4/23

SENATE

PUBLIC LANDS AND SURVEYS COMMITTEE, SENATE

*Oil-shale lands*, hearings, 71st Congress, 3d session, on S. Res. 379, authorizing Committee on Public Lands and Surveys to inquire into charges made by former Government employee [Ralph S. Kelley] in relation to disposition and alienation of oil-shale lands of United States, Jan. 31–Feb. 27, 1931. 1931. iii+351 p. \* Paper, 30c.  
Y 4.P 96/1: OI 5/12

WASHINGTON, GEORGE, COMMISSION FOR CELEBRATION OF 200TH ANNIVERSARY OF BIRTH OF

*Programs* for Nation-wide celebration in 1932 of 200th anniversary of birth of George Washington, for patriotic societies, clubs, and all organizations, schools, colleges, and other educational institutions, Feb. 22 to Thanksgiving day, 1932 [with list of Selected books relating to George Washington]. 4th edition. 1931. 32 p. il. [Other illustrations on front and back cover.] †  
L. C. card 31-26292 Y 3.W 27/2: 2 P 94/4th ed.

*Radio addresses* by Sol Bloom, Congressman from New York, associate director, George Washington Bicentennial Commission: Mothers' day, broadcast by National Broadcasting Company from Washington, D. C. [May 10, 1931]; Flag day, broadcast from Betsy Ross House, Philadelphia, by Columbia Broadcasting Company and associated stations [June 14, 1931]; Independence day, broadcast from Independence Hall, Philadelphia, by National Broadcasting Company chain of stations [July 4, 1931]. 1931. [2]+21 p. il. †  
Y 3.W 27/2: 2 M 85/2

*Washington, George.* United States Government George Washington Bicentennial Commission clip sheet, no. 8. Washington, D. C. [no publisher, 1931]. 1 p. il. large 4° [Submitted to editors of newspapers with request that they use this material freely to make 200th anniversary of birth of George Washington in 1932 greatest event of its kind ever held in America.] †  
Y 3.W 27/2: 7/8

**How to order publications—See information following Contents**

*Washington, George*—Continued.

- Same, no. 10. Washington, D. C. [no publisher, 1931]. 1 p. il. large 4° [Submitted to editors of newspapers requesting that they use this material freely to make 200th anniversary of birth of George Washington in 1932 greatest event of its kind ever held.] † Y 3.W 27/2: 7/10
- Same, no. 11. Washington, D. C. [no publisher, 1931]. 1 p. il. large 4° [Submitted to editors of newspapers with request that they use this material freely to make 200th anniversary of birth of George Washington in 1932 greatest event of its kind ever held in America] † Y 3.W 27/2: 7/11
- Same, program special. Washington, D. C. [no publisher, 1931]. 1 p. il. large 4° [An outline of programs and activities for organizations and educational institutions for observance next year of 200th anniversary of birth of George Washington.] † Y 3.W 27/2: 8 P 94
- Washington, proprietor of Mount Vernon [with list of selected authorities]; by James Hosmer Penniman. 1st edition. George Washington Bicentennial Commission, Washington, D. C., 1931. [4]+40 p. il. map. (Pamphlet 9 [of series Honor to George Washington].) [One of a series of 16 pamphlets edited by Albert Bushnell Hart.] † L. C. card 31-27249 Y 3.W 27/2: 6/9  
CONTENTS.—Pt. 1, The estate.—Pt. 2, Ownership of Mount Vernon [1607-1931 (324 years)].
- Washington, the military man [with list of selected authorities]; by Samuel C. Vestal. 1st edition. George Washington Bicentennial Commission, Washington, D. C., 1931. [4]+56 p. il. (Pamphlet 10 [of series Honor to George Washington].) [One of a series of 16 pamphlets edited by Albert Bushnell Hart.] † L. C. card 31-27250 Y 3.W 27/2: 6/10  
CONTENTS.—Pt. 1, Preparation for command.—Pt. 2, The Revolution to Valley Forge.—Pt. 3, Valley Forge and afterward.

## COURT OF CLAIMS

- Army and Navy Club of America v. United States*; report of commissioner. [1931.] no. L-495, p. 11-16. † Ju 3.S: Ar 59
- Camp Fire Club of America v. United States*; report of commissioner. [1931.] no. L-162, p. 9-11. † Ju 3.S: C 15
- Carley Life Float Company v. United States*; report of commissioner. [1931.] no. 34647, p. 825-829. † Ju 3.S: C 193/6
- Conrad, George B. Conrad v. United States*; report of commissioner. [1931.] [no.] L-485, p. 5-6. † Ju 3.S: C 763
- Crow Nation or tribe of Indians of Montana v. United States*; evidence for plaintiff. [1931.] no. H-248, p. 255-403. † Ju 3.S: C 885/3
- Daniels and Fisher Stores Company v. United States*; report of commissioner. [1931.] no. F-323, p. 15-20. † Ju 3.S: D 228
- Davidovitz, David Davidovitz v. United States*; report of commissioner. [1931.] [no.] L-293, p. 9-10. † Ju 3.S: D 28
- Donahue, Jessie W. Donahue v. United States*; report of commissioner. [1931.] no. J-82, p. 13-19. † Ju 3.S: D 714
- Jefferson Electric Manufacturing Company v. United States*; report of commissioner. [1931.] no. K-94, p. 25-31. † Ju 3.S: J 359
- Marshall-Wells Company v. United States*; report of commissioner. [1931.] no. H-513, p. 21-31. † Ju 3.S: M 358/5
- Massachusetts Mutual Life Insurance Company v. United States*; report of commissioner. [1931.] no. K-323, p. 7-11. † Ju 3.S: M 382/5
- Suburban Contracting Company v. United States*; report of commissioner. [1931.] no. K-83, p. 47-56. † Ju 3.S: Su 17
- Vassallo, Mariano Vassallo v. United States*; report of commissioner. [1931.] no. L-363, p. 5-6. † Ju 3.S: V 445



**COURT OF CUSTOMS AND PATENT APPEALS**

- Atomizers.* Customs appeal no. 3447, United States *v.* Rice-Stix Dry Goods Company, transcript of record on appeal from Customs Court. [1931.] cover-title, i+13 p. † Ju 7.6: R 369/4
- Silk.* Customs appeals no. 3445, United States *v.* H. W. Robinson & Co., State Forwarding & Shipping Co., Edgar S. Bibas, Inc., transcript of record on appeal from Customs Court. [1931.] cover-title, ii+49 p. † Ju 7.6: R 562/2

**CUSTOMS COURT**

- Reappraisements* of merchandise by Customs Court [on May 29–July 15, 1931]; June 25–July 16, 1931. [1931.] 1895–1936+[iv] p. (Nos. 108 and 109.) \* Paper, 5c. single copy, 75c. a yr.; foreign subscription, \$1.30. L. C. card 13–2916 Ju 9.4: 108, 109

**DISTRICT OF COLUMBIA**

- Court of Appeals.* Transcript of record. Apr. term, 1931, no. 5433, special calendar, Ray Lyman Wilbur, Secretary of Interior, *vs.* United States ex relatione Osage Oil and Refining Company, appeal from Supreme Court of District of Columbia. [1931.] cover-title, ii+80 p. † DC 9.5: Os 1
- Transcript of record, Apr. term, 1931, no. 5440, United States *vs.* One Buick sedan, etc., Hertz Driv Ur Self Stations, Inc., intervener, appeal from Supreme Court of District of Columbia. [1931.] cover-title, i+10 p. † DC 9.5: H 443

**EMERGENCY BOARD (KANSAS CITY, MEXICO AND ORIENT RAILWAY, 1928)**

NOTE.—Created by the President in proclamation of Apr. 28, 1928, under provisions of sec. 10 of railway labor act approved May 20, 1926.

- Report* of Emergency Board appointed under sec. 10 of railway labor act (file CI–347), *in re* Brotherhood of Locomotive Engineers, Brotherhood of Locomotive Firemen and Enginemen, Order of Railway Conductors, Brotherhood of Railroad Trainmen, and Kansas City, Mexico & Orient Railway System. [1931.] 8 p. † MB 1.21/2: 928

**EMERGENCY BOARD (LOUISIANA AND ARKANSAS RAILWAY, 1931)**

NOTE.—Created by the President in proclamation of Apr. 16, 1931, under provisions of sec. 10 of railway labor act approved May 20, 1926.

- Report* of Emergency Board appointed Apr. 16, 1931, under sec. 10 of railway labor act, *in re* Louisiana & Arkansas Railway Company and certain of its employees represented by railway employees' department. A. F. of L., federated shop crafts, Shreveport, La., May 5, 1931; Charles Kerr, chairman, Chester H. Rowell, Homer B. Dibell. 1931. [1]+16 p. † MB 1.23: 931

**FEDERAL BOARD FOR VOCATIONAL EDUCATION**

- Black stem rust.* Suggestions for teaching job of controlling black stem rust of small grains in vocational agriculture classes; [by W. A. Ross and A. P. Williams, in cooperation with E. A. Lungren and R. O. Bulger]. May, 1931. iii+16 p. il. 2 pl. (Leaflet 1.) [Prepared in cooperation with Plant Industry Bureau, Agriculture Department. Includes list of Department of Agriculture references and teaching material.] \* Paper, 10c. L. C. card E 31–439 VE 1.14: 1

**How to order publications—See information following Contents**

*Dwellings.* Light frame house construction, technical information for use of apprentice and journeyman carpenters [with bibliography; by Robert W. Hambrook]. Revised 1931. 1931. xii+216 p. il. 1 pl. ([Bulletin 145: Trade and industrial series 41.]) [Prepared in cooperation with National Committee on Wood Utilization, Department of Commerce. Includes lists of publications of National Committee on Wood Utilization of interest to carpenters and of Federal Board for Vocational Education relating to trade and industrial education.] \* Paper, 40c.

L. C. card E 31-673

VE 1.3:145/2

*Safety-lamps.* Flame safety lamps, devices for detecting fire damp, and miners' electric lamps, technical information for use in vocational training classes [with lists of references for teachers and advanced students]. Revised edition. 1931. xiv+67 p. il. 3 pl. (Bulletin 42; Trade and industrial series 12.) [Revised in cooperation with Mines Bureau. Includes lists of publications of Federal Board for Vocational Education relating to trade and industrial education.] \* Paper, 15c.

L. C. card E 31-441

VE 1.3:42/3

## FEDERAL RESERVE BOARD

*Federal reserve act* approved Dec. 23, 1913, as amended to Mar. 4, 1931, with appendix containing various provisions of certain acts of Congress which affect, directly or indirectly, operations of Federal reserve banks and banks which are members of Federal reserve system. 1931. il+170 p. \* Paper, 25c.

L. C. card 31-27147

FR 1.2:Ac 8/7

*Federal reserve bulletin*, July, 1931; [v. 17, no. 7] 1931. iv+353-434 p. il. map, 4° [Monthly.] † Paper, 20c. single copy, \$2.00 a yr.; foreign subscription, \$2.60.

L. C. card 15-26318

FR 1.3/1:17/7

NOTE.—The bulletin contains, in addition to the regular official announcements, the national review of business conditions, detailed analyses of business conditions, research studies, reviews of foreign banking, and complete statistics showing the condition of Federal reserve banks and member banks. It will be sent to all member banks without charge. Others desiring copies may obtain them from the Federal Reserve Board, Washington, D. C., at the prices stated above.

*Federal reserve member banks.* Federal reserve inter-district collection system. banks upon which items will be received by Federal reserve banks for collection and credit, July 1, 1931. 1931. iii+98 p. 4° †

L. C. card 16-26870

FR 1.9:931/7

## FEDERAL TRADE COMMISSION

NOTE.—The bound volumes of the Federal Trade Commission decisions are sold by the Superintendent of Documents, Washington, D. C. Separate opinions are sold on subscription, price \$1.00 per volume; foreign subscription, \$1.50; single copies, 5c.

*American Poultry School.* In matter of American Poultry School and T. E. Quisenberry [president of said corporation], complaint (synopsis) [report] findings, and order; docket 1508, complaint, Apr. 3, 1928, decision, Feb. 17, 1931. 1931. [1]+426-431 p. ([Decision] 793.) [From F. T. C. decisions, v. 14.] \* Paper, 5c.

FT 1.11/a 2:793

*Cheri.* In matter of Edward L. Jenkins and Myrtle E. Auten, partners doing business under firm name and style of Cheri, complaint (synopsis) [report] findings, and order; docket 1850, complaint, June 20, 1930, decision, Feb. 10, 1931. 1931. [1]+416-422 p. ([Decision] 791.) [From F. T. C. decisions, v. 14.] \* Paper, 5c.

FT 1.11/a 2:791

*Domino House, Incorporated.* In matter of Domino House, Incorporated, and Margaret Sullivan [its president] complaint (synopsis) [report] findings, and order; docket 1718, complaint, Oct. 31, 1929, decision, Feb. 17, 1931. 1931. [1]+432-441 p. ([Decision] 794.) [From F. T. C. decisions, v. 14.]

\* Paper, 5c.

FT 1.11/a 2:794

- Ernstberger, H., & Co.* In matter of H. Ernstberger and Carl Rosenkranz, co-partners trading as H. Ernstberger & Co., complaint and order; docket 1888, complaint, Dec. 22, 1930, order, Feb. 16, 1931. [1931.] p. 423-425. ([Decision] 792.) [From F. T. C. decisions, v. 14.] \* Paper, 5c. FT 1.11/a 2 : 792
- Marietta Manufacturing Company.* In circuit court of appeals for 7th circuit, Oct. term, 1930, no. 4435, *Marietta Manufacturing Company v. Federal Trade Commission*; answer to petition for rehearing. [1931.] cover-title, 7 p. †  
FT 1.5: M 338
- Public utilities.* Utility corporations, letter transmitting, in response to Senate resolution 83 [70th Congress] monthly report on electric power and gas utilities inquiry, with exhibits in response to S. R. 112 [71st Congress]; filed with secretary of Senate, Dec. 15, 1930. 1931. no. 28, viii+387 p. il. map. 8 tab. (S. doc. 92, pt. 28, 70th Cong. 1st sess.) \* Paper, 40c.  
L. C. card 28-26408
- Same; filed with secretary of Senate, Jan. 15, 1931. 1931. no. 29, viii+247 p. map, 1 tab. (S. doc. 92, pt. 29, 70th Cong. 1st sess.) \* Paper, 30c.
- Same; filed with secretary of Senate, Feb. 17, 1931. 1931. no. 30, xii+470 p. 2 maps. (S. doc. 92, pt. 30, 70th Cong. 1st sess.) \* Paper, 45c.
- Tarbell System, Incorporated.* In matter of Tarbell System, Incorporated, and T. G. Cooke [treasurer of corporation], complaint (synopsis) [report] findings, and order; docket 1721, complaint, Nov. 12, 1929, decision, Feb. 17, 1931. 1931. [1]+442-452 p. ([Decision] 795.) [From F. T. C. decisions, v. 14.] \* Paper, 5c. FT 1.11/a 2 : 795

## GENERAL ACCOUNTING OFFICE

- Decisions of comptroller general*, v. 10, June, 1931; J. R. McCarl, comptroller general, R. N. Elliott, assistant comptroller general. 1931. [1]+531-565 p. [Monthly.] \* Paper, 10c. single copy, 75c. a yr.; foreign subscription, \$1.15.  
L. C. card 21-26777 GA 1.5/a: 10/12

## GEOGRAPHIC BOARD

- Decisions of Geographic Board*, no. 9, decisions rendered June 3, 1931. [1931.] 3 p. [Includes Erratum to Decisions, Mar. 7, 1928.] †  
L. C. card 10-26561 GB 1.5/2: 9

## GOVERNMENT PRINTING OFFICE

### DOCUMENTS OFFICE

- Birds and wild animals*, list of publications for sale by superintendent of documents. June, 1931. ii+10 p. (Price list 39, 25th edition.) †  
L. C. card 25-26947 GP 3.9: 39/25
- Children.* Children's Bureau [publications] and other publications relating to children, for sale by superintendent of documents. May, 1931. ii+16+[2] p. (Price list 71, 13th edition.) †  
L. C. card 26-26175 GP 3.9: 71/13
- Congress.* Proceedings of Congress, Annals of Congress, Register of debates, Congressional globe, Congressional record, list of publications for sale by superintendent of documents. June, 1931. iv+13+[2] p. (Price list 49, 17th edition.) †  
L. C. card 25-26728 GP 3.9: 49/17
- Congressional documents.* 33d preliminary schedule of volumes, reports and documents of 71st Congress, 3d session, Dec. 1, 1930-Mar. 4, 1931. 1931. ii+7 p. †  
GP 3.11: 33

**How to order publications—See information following Contents**

*Document catalogue.* Catalogue of public documents of 68th Congress, and of all departments of the Government, July 1, 1923-June 30, 1925. 1931. no. 17, iv+2303 p. large 8° \* Cloth, \$3 00.  
L. C. card 6-12151 GP 3.6: 17

— Same. (H. doc. 683, 68th Cong. 2d sess.)

*Engineering and surveying*, coasts, rivers, harbors, engines, tides, compass, terrestrial magnetism, list of publications for sale by superintendent of documents. June, 1931. [2]+28+[2] p. (Price list 18, 20th edition) †  
L. C. card 25-26852 GP 3.9: 18/20

*Insular possessions:* Guam, Philippines, Porto Rico, Samoa, Virgin Islands, list of publications for sale by superintendent of documents. May, 1931. ii+14 p. (Price list 32, 19th edition.) †  
L. C. card 26-26353 GP 3.9: 32/19

*Monthly catalogue*, United States public documents (with prices). no. 438; June, 1931. 1931. v+1017-90 p. \* Paper, 10c. single copy, 75c. a yr.: foreign subscription, \$1.15.  
L. C. card 4-18088 GP 3.5/1: 931/12

*Transportation*, railroad and shipping problems, postal service, telegraphs, telephones, and Panama Canal, list of publications for sale by superintendent of documents. May, 1931. ii+26 p. (Price list 25, 20th edition.) †  
L. C. card 26-26255 GP 3.9: 25/20

*Weekly list of selected United States Government publications*, July 1-29, 1931. [1931.] Each 4 p. †  
L. C. card 28-26554 GP 3.17: 931/26-30

NOTE.—The Weekly list is an advertising list of United States Government publications for sale by the Superintendent of Documents. Some of the publications for free distribution are also listed. The list is arranged alphabetically by subjects, with annotations and prices. It may be obtained free of charge upon application to the Superintendent of Documents, Government Printing Office, Washington, D. C.

## INTERIOR DEPARTMENT

### EDUCATION OFFICE

*Arkansas.* Survey of State-supported institutions of higher learning in Arkansas: [survey commission, Arthur J. Klein, John W. Withers, William B. Bizzell]. 1931. viii+139 p. il. (Bulletin 6, 1931.) \* Paper, 25c.  
L. C. card E 31-674 I 16.3: 931/6

*Engineering education.* Biennial survey of education in United States, 1928-30: chapter 16, Engineering education; by F. L. Bishop. 1931. [1]+7 p. il. (Bulletin 20, 1931.) [Advance pages from v. 1 of Biennial survey.] \* Paper, 5c.  
L. C. card E 19-203 I 16.3: 931/20/chap. 16

*Oregon.* Survey of public higher education in Oregon; survey commission, Arthur J. Klein, F. J. Kelly, George A. Works. 1931. xii+298 p. il. (Bulletin 8, 1931.) \* Paper, 45c.  
L. C. card E 31-675 I 16.3: 931/8

*Publications.* United States publications on education, price list. 1931. June, 1931. [2]+49+[7] p. [Formerly issued semiannually as Publications available. The 7 pages given at end of the collation consist of order blanks to be used in ordering publications.] †  
L. C. card E 15-1070 I 16.14/1: 931

*School health activities* in 1930, summary of information collected for White House Conference on Child Health and Protection; compiled by James Frederick Rogers. May, 1931. 33 p. (Pamphlet 21.) \* Paper, 10c.  
L. C. card E 31-465 I 16.43: 21

*Speech defective school child*, what our schools are doing for him [with bibliography]; by James Frederick Rogers. 1931. v+31 p. (Bulletin 7, 1931.) \* Paper, 10c.  
L. C. card E 31-440 I 16.3: 931/7

## GEOLOGICAL SURVEY

NOTE.—The publications of the United States Geological Survey consist of Annual reports, Monographs, Professional papers, Bulletins, Water-supply papers, topographic maps (some of which bear descriptive texts), base and contour and other maps of the United States and of the States, folios of the Geologic atlas of the United States, and the World atlas of commercial geology (pt. 1, out of print). Practically all of them are sale publications; the exceptions are indicated by dagger (†). The maps and folios of the World atlas of commercial geology, pt. 2, are sold by the Geological Survey at Washington, D. C. A discount of 40 per cent is allowed on any order for maps or folios that amounts to \$5.00 at the retail price. This discount applies to an order for either maps or folios alone or for maps and folios together. Remittance for these publications should be made by money order payable to the Director of the Geological Survey, Washington, D. C. Orders for other publications that are for sale should be sent to the Superintendent of Documents, Washington, D. C. For topographic maps see next page.

- Atlantic Coastal Plain.* Surface water supply of United States, 1927: pt. 2, South Atlantic slope and eastern Gulf of Mexico basins; Nathan C. Grover, chief hydraulic engineer, J. J. Dirzulaitis, E. D. Burchard, and W. R. King, district engineers. 1931. v+103 p. il. (Water-supply paper 642.) [Prepared in cooperation with Virginia and North Carolina.] \* Paper, 20c.  
L. C. card G S 9-363 I 19.13: 642
- Same. (H. doc. 74, 71st Cong. 1st sess.)
- Surface water supply of United States, 1928: pt. 1, North Atlantic slope drainage basins; Nathan C. Grover, chief hydraulic engineer, M. R. Stackpole, H. B. Kinnison, A. W. Harrington, O. W. Hartwell, A. H. Horton, and J. J. Dirzulaitis, district engineers. 1931. vii+235 p. il. (Water-supply paper 661.) [Prepared in cooperation with Maine, New Hampshire, Vermont, Massachusetts, Connecticut, New York, New Jersey, Maryland, and Virginia.] \* Paper, 35c.  
L. C. card G S 10-290 I 19.13: 661
- Same. (H. doc. 590, 71st Cong. 3d sess.)
- Cleveland, Ohio.* Geology and mineral resources of Cleveland district, Ohio; [articles] by H. P. Cushing, Frank Leverett, and Frank R. Van Horn. 1931. vii+138 p. il. 1 pl. 12 p. of pl. 10 maps, 3 are in pocket. (Bulletin 818.) \* Paper, 65c.  
L. C. card G S 31-109 I 19.13: 818
- Same. (H. doc. 114, 71st Cong. 1st sess.)
- Colorado River.* Surface water supply of United States, 1928: pt. 9, Colorado River basin; Nathan C. Grover, chief hydraulic engineer, Robert Follansbee, A. B. Purton, and W. E. Dickinson, district engineers. 1931. iv+96 p. il. (Water-supply paper 669.) [Prepared in cooperation with Colorado, Wyoming, Utah, California, and Arizona.] \* Paper, 20c.  
L. C. card G S 10-347 I 19.13: 669
- Same. (H. doc. 598, 71st Cong. 3d sess.)
- Memphis, Tenn.* Preliminary report on artesian water supply of Memphis, Tenn. [with bibliography on geology of western Tennessee]: by F. G. Wells. 1931. ii+1-34 p. il. 1 pl. map in pocket. (Water-supply paper 638 A.) \* Paper, 15c. I 19.13: 638-A
- Pacific States.* Surface water supply of United States, 1927: pt. 11, Pacific slope basins in California; Nathan C. Grover, chief hydraulic engineer, H. D. McGlashan, F. F. Henshaw, and G. H. Canfield, district engineers. 1931. ix+299 p. il. (Water-supply paper 651.) [Prepared in cooperation with California and Oregon.] \* Paper, 45c.  
L. C. card GS 10-439 I 19.13: 651
- Same. (H. doc. 95, 71st Cong. 1st sess.)
- Same: pt. 12, North Pacific slope drainage basins, A. Pacific slope basins in Washington and upper Columbia River basin; Nathan C. Grover, chief hydraulic engineer, G. L. Parker and W. A. Lamb, district engineers. 1931. v+111 p. il. (Water-supply paper 652.) [Prepared in cooperation with Washington, Montana, and Idaho.] \* Paper, 20c.  
L. C. card GS 10-167 I 19.13: 652
- Same. (H. doc. 96, 71st Cong. 1st sess.)

*Pacific States*—Continued.

— Same: pt. 12, North Pacific slope drainage basins, C, Pacific slope basins in Oregon and lower Columbia River basin; Nathan C. Grover, chief hydraulic engineer, F. F. Henshaw, G. H. Canfield, and G. L. Parker, district engineers. 1931. vi+142 p. il. (Water-supply paper 654.) [Prepared in cooperation with Oregon and Washington.] \* Paper, 20c.  
L. C. card GS 10-167 I 19.13: 654

— Same. (H. doc. 98, 71st Cong. 1st sess.)

— Surface water supply of United States, 1928: pt. 11, Pacific slope basins in California; Nathan C. Grover, chief hydraulic engineer, H. D. McGlashan, F. F. Henshaw, and G. H. Canfield, district engineers. 1931. ix+304 p. il. (Water-supply paper 671.) [Prepared in cooperation with California and Oregon.] \* Paper, 45c.  
L. C. card GS 10-439 I 19.13: 671

— Same. (H. doc. 600, 71st Cong. 3d sess.)

— Same: pt. 12, North Pacific slope drainage basins, A, Pacific slope basins in Washington and upper Columbia River basin; Nathan C. Grover, chief hydraulic engineer, G. L. Parker, W. A. Lamb, and C. G. Paulsen, district engineers. 1931. vi+138 p. il. (Water-supply paper 672.) [Prepared in cooperation with Washington, Montana, and Idaho.] \* Paper, 25c.  
L. C. card GS 10-167 I 19.13: 672

— Same. (H. doc. 601, 71st Cong. 3d sess.)

*Publications* issued in June, 1931: list 280. [1931.] 2 p. [Monthly.] †  
I 19.14/4: 280

*St. Lawrence River.* Surface water supply of United States, 1928: pt. 4, St. Lawrence River basin; Nathan C. Grover, chief hydraulic engineer, S. B. Soulé, H. E. Grosbach, A. H. Horton, Lasley Lee, A. W. Harrington, and H. B. Kinnison, district engineers. 1931. v+119 p. il. (Water-supply paper 664.) [Prepared in cooperation with Wisconsin, Illinois, Ohio, New York, and Vermont.] \* Paper, 20c.  
L. C. card GS 10-294 I 19.13: 664

— Same. (H. doc. 593, 71st Cong. 3d sess.)

*Topographic maps*

NOTE.—The Geological Survey is making a series of topographic maps that will eventually cover the whole United States, also Alaska and Hawaii. The individual maps are projected to represent quadrangle areas rather than political divisions, and each map is designated by the name of some prominent town or natural feature in the area mapped. The scales most commonly used are 1:31,680, 1:62,500, and 1:125,000, corresponding, approximately, to  $\frac{1}{2}$  mile, 1 mile, and 2 miles to 1 inch. The area covered differs with the latitude, but the average area is 58, 230, or 920 square miles, respectively, for these three scales. Topographic maps are printed on uniform-sized paper, about 20 by 16 $\frac{1}{2}$  inches, and the maps of the quadrangle areas represented thereon are about 17 $\frac{1}{2}$  inches long and 12 to 15 inches wide, according to latitude. For some areas of particular importance special large-scale maps are published. A general description of topographic maps and a list of the symbols used are printed on the reverse of each sheet.

More than two-fifths of the area of the country, excluding Alaska, has been mapped, every State being represented. Connecticut, Delaware, the District of Columbia, Maryland, Massachusetts, New Jersey, New York, Ohio, Rhode Island, and West Virginia are completely mapped. Maps of the regular size are sold by the Geological Survey at 10c. each, but a discount of 40 per cent is allowed on any order which amounts to \$5.00 at the retail price. The discount is allowed on an order for either maps or folios alone, or for maps and folios together.

*Texas.* Tolar quadrangle, lat. 32° 15'–32° 30', long. 97° 45'–98°. Scale 1:62,500, contour interval 20 ft. [Washington, Geological Survey] edition of 1931. 17.5×14.9 in. [Map covers only a portion of the sheet, the actual measurement being 8.8×7.4 in. Tolar not in portion given on map.] † 10c.  
I 19.12: 43T 574

*Washington.* Steamboat Mtn. quadrangle, lat. 46°–46° 30', long. 121° 30'–122°. Scale 1:125,000, contour interval 100 ft. [Washington, Geological Survey] edition of 1931. 17.5×12.2 in. † 10c.  
I 19.12: 48 St 31

**How to order publications—See information following Contents**

## RECLAMATION BUREAU

*New reclamation era*, v. 22, no. 7; July, 1931. [1931.] cover-title, p. 141-160, il. 4° [Monthly. Text and illustration on p. 2-4 of cover.]  
L. C. card 9-35252 I 27.5: 931/7

NOTE.—The *New reclamation era* is a magazine for the farmers and the personnel of the bureau. Its aim is to assist the settlers in the proper use of water, to help them in overcoming their agricultural difficulties, to instruct them in diversifying and marketing their crops, to inspire the employees of the bureau and chronicle engineering problems and achievements, and to promote a wholehearted spirit of cooperation, so that reclamation shall attain the greatest heights of success. The subscription price of the *New reclamation era* is 75c. a year, foreign subscription, \$1.00, payable in advance. Subscriptions should be sent to the Commissioner, Bureau of Reclamation, Washington, D. C., and remittance in the form of postal money order or New York draft should be made payable to the Bureau of Reclamation. Postage stamps are not acceptable in payment of subscription.

*Riverton irrigation project*. Opportunities for farm ownership on Riverton irrigation project, Wyo. 1931. ii+10 p. il. †  
L. C. card 27-26260 I 27.2: R 52/931

*Thief Valley Dam, Baker project*, Oreg. 1931. cover-title, i+24 p. 8 pl. 4° (Specifications 523.) [Consists of specifications, schedule, and drawings for irrigation project, proposals to be received until July 27, 1931.] † Paper, 75c.  
I 27.8: 523

*Yakima irrigation project*. Direct pumping units for Wippel pumping plant, Kittitas division, Yakima project, Wash. [1931.] cover-title, i+11 p. 1 pl. 4° (Specifications 524.) [Consists of invitation for bids, schedule, specifications, and drawings for irrigation project, proposals to be received until Aug. 17, 1931.] † Paper, 30c. I 27.8: 524

— Earthwork and structures, north branch canal lateral system, Wippel pump, gravity, and turbine laterals, Yakima project, Wash., Kittitas division. [1931.] cover-title, i+34 p. 44 pl. 2 maps, 4° (Specifications 525.) [Consists of specifications, schedules, and drawings for irrigation project, proposals to be received until Aug. 21, 1931.] † Paper, \$2.75. I 27.8: 525

## INTERSTATE COMMERCE COMMISSION

NOTE.—The bound volumes of the decisions, usually known as Interstate Commerce Commission reports and Interstate Commerce Commission valuation reports, are sold by the Superintendent of Documents, Washington, D. C., at various prices, depending upon the size of the volume. Separate decisions or opinions are sold on subscription, price \$1.00 per volume; foreign subscription, \$1.50; single copies, usually 5c. In ordering a volume, be sure to specify whether Finance, Traffic, or Valuation decisions are desired. Entries for the separate decisions are grouped below under center heads following other Interstate Commerce Commission publications.

*Central West Virginia and Southern Railroad*. Before Interstate Commerce Commission, finance docket no. 3660, in matter of excess income of Central West Virginia and Southern Railroad Company; brief. [1931.] cover-title, i+40 p. †  
IC 1.13/2: In 2/59

*Decisions*. Decisions of Interstate Commerce Commission (finance reports), June-Dec. 1930. 1931. xxxii+860 p. (Interstate Commerce Commission reports, v. 166.) \* Cloth, \$2.25.  
L. C. card 30-26293 IC 1.6/1: 166

NOTE.—The Interstate Commerce Commission assigns a volume in the series of reports at various times which contains only finance dockets. This is true regarding v. 166 here catalogued.

— See also, below, center heads beginning *Decisions*.

*Finance decisions*. See, above, *Decisions*—below, center head *Decisions (Finance)*.

*Freight commodity statistics of class 1 steam railways in United States, 1st quarter, 1931*; [prepared in] Bureau of Statistics. 1931. 10 p. oblong large 8° (Statement Q-500.) [Subject to revision.] †  
L. C. card A 25-724 IC 1 ste. 26: 931/1

**How to order publications—See information following Contents**

*Fuel for locomotives* (charged to operating expenses), class 1 steam railways in United States, compiled from 148 reports representing 157 steam railways, switching and terminal companies not included, May, 1931 and 1930 [and] 5 months ended with May, 1931 and 1930; [prepared in] Bureau of Statistics, May, 1931. 1 p. oblong large 8° (Statement M-230.) [Subject to revision.] †  
IC 1 ste. 30: 931/5

*Opinions.* See, above, *Decisions*—below, center heads beginning *Decisions*.

*Railroad accidents.* Report of director of Bureau of Safety in re investigation of accident which occurred on Pennsylvania Railroad near Spruce Creek Pa., on Apr. 17, 1931. [1931.] 15 p. il. \* Paper, 5c.  
L. C. card A 31-747 IC 1 acci. 5: Sp 8

— Summary of accidents reported by steam railways, Apr. 1931 [and 4 months ending with Apr. 1931; prepared in] Bureau of Statistics. Apr. 1931. [2] p. oblong large 8° (Statement M-400.) [Subject to revision.] †  
L. C. card A 27-80 IC 1 ste. 31: 931/4

*Railroad employees.* Wage statistics, class 1 steam railways in United States [including 16 switching and terminal companies] Apr. 1931; [prepared in] Bureau of Statistics. 1931. 4 p. il. oblong large 8° (Statement M-300.) †  
L. C. card A 29-382 IC 1 ste. 25: 931/4

*Railroads.* Freight and passenger service operating statistics of class 1 steam railways in United States, compiled from 148 reports of freight service statistics representing 157 railways and from 145 reports of passenger service statistics representing 154 railways (switching and terminal companies not included), May, 1931 and 1930 [and 5 months ended with May, 1931 and 1930; prepared in] Bureau of Statistics. May, 1931. [2] p. oblong large 8° (Statement M-210.) [Subject to revision.] †  
L. C. card A 29-379 IC 1 ste. 21: 931/5

— Graphical supplement to monthly reports: Unit revenues, expenses (including rents), taxes and net railway operating income of class 1 steam railways, 1916-29 (relative to averages for 3-year period ended June 30, 1917); [prepared in] Bureau of Statistics. 1931. 1 p. il. oblong large 8° (Series 1931, no. 4.) †  
IC 1 ste. 33: 931/4

— Operating revenues and operating expenses of class 1 steam railways in United States, compiled from monthly reports of revenues and expenses for 171 steam railways, including 17 switching and terminal companies May, 1931 and 1930 [and 5 months ended with May, 1931 and 1930; prepared in] Bureau of Statistics. May, 1931. [2] p. il. oblong large 8° (Statement M-100.) [Subject to revision.] †  
L. C. card A 28-2266 IC 1 ste. 19: 931/5

— Operating revenues and operating expenses of large steam railways, selected items for roads with annual operating revenues above \$25,000,000, May, 1931 and 1930 [and] 5 months ended with May, 1931 and 1930; [prepared in] Bureau of Statistics. May, 1931. [2] p. oblong large 8° (Statement M-150.) [Subject to revision.] †  
L. C. card A 29-380 IC 1 ste. 20: 931/5

— Operating statistics of large steam railways, selected items for May, 1931, compared with May, 1930, for roads with annual operating revenues above \$25,000,000; [prepared in] Bureau of Statistics. May, 1931. [2] p. oblong large 8° (Statement M-200.) [Subject to revision.] †  
L. C. card A 29-378 IC 1 ste. 22: 931/5

— Revenue traffic statistics of class 1 steam railways in United States, including mixed-train service, compiled from 149 reports representing 158 steam railways, switching and terminal companies not included, Apr. 1931 and 1930 [and] 4 months ended with Apr. 1931 and 1930; [prepared in] Bureau of Statistics. Apr. 1931. 1 p. oblong large 8° (Statement M-220.) [Subject to revision.] †  
L. C. card A 29-381 IC 1 ste. 24: 931/4

— Same, May, 1931 and 1930 [and] 5 months ended with May, 1931 and 1930; [prepared in] Bureau of Statistics. May, 1931. 1 p. oblong large 8° (Statement M-220.) [Subject to revision.] †  
IC 1 ste. 24: 931/5



*Sugar*. No. 98, in Supreme Court, Oct. term, 1931. *Arizona Grocery Company v. Atchison, Topeka & Santa Fe Railway Company et al.*; and [same] *v. Southern Pacific Company et al.*; application for leave to file brief, and brief for Interstate Commerce Commission in support of petition for writ of certiorari. [1931.] cover-title, i+6 p. ‡ IC 1.13/1:Ar 47

*Traffic* decisions. See below, center head *Decisions (Traffic)*.

*Valuation* decisions. See below, center head *Decisions (Valuation)*.

### *Decisions (Finance)*

NOTE.—The following decisions or opinions issued in separate form are from the Interstate Commerce Commission reports.  
See also subhead *Decisions* on p. 33.

- Atchison, Topeka and Santa Fe Railway*. Finance docket no. S799, Atchison, Topeka & Santa Fe Railway Company construction; [decided June 4, 1931]. 1931. [1]+122-124 p. (F-4536.) [From v. 175.] \* Paper, 5c.  
IC 1.6/1a: F-4536
- Atlantic Coast Line Railroad*. Finance docket no. S785, Atlantic Coast Line Railroad Company bonds; [decided June 1, 1931]. 1931. [1]+54-56 p. (F-4525.) [From v. 175.] \* Paper, 5c.  
IC 1.6/1a: F-4525
- Baltimore and Ohio Railroad*. Finance docket no. S798, Baltimore & Ohio Railroad Company abandonment; decided May 28, 1931. [1931.] p. 57-58. (F-4526.) [From v. 175.] \* Paper, 5c.  
IC 1.6/1a: F-4526
- Bell Telephone Company of Pennsylvania*. Finance docket no. S797, Bell Telephone Company of Pennsylvania and Leatherwood Telephone Company acquisitions; decided June 10, 1931. [1931.] p. 113-116. (F-4534.) [From v. 175.] \* Paper, 5c.  
IC 1.6/1a: F-4534
- Brooksville and Ohio River Railroad*. Finance docket no. S774, Brooksville & Ohio River Railroad Company abandonment; [decided June 6, 1931]. 1931. [1]+108-110 p. (F-4532.) [From v. 175.] \* Paper, 5c. IC 1.6/1a: F-4532
- Charleston and Western Carolina Railway*. Finance docket no. S840, Charleston & Western Carolina Railway Company bonds; decided June 13, 1931. [1931.] p. 125-126. (F-4537.) [From v. 175.] \* Paper, 5c.  
IC 1.6/1a: F-4537
- Chicago, Rock Island and Pacific Railway*. Finance docket no. S177, Chicago, Rock Island & Pacific Railway Company securities; [decided May 27, 1931]. 1931. [1]+46-48 p. (F-4523.) [From v. 175.] \* Paper, 5c.  
IC 1.6/1a: F-4523
- Clinton-Oklahoma-Western Railroad of Texas*. Finance docket no. S704, Clinton-Oklahoma-Western Railroad Company of Texas securities; [decided May 29, 1931]. 1931. [1]+148-150 p. (F-4542.) [From v. 175.] \* Paper, 5c.  
IC 1.6/1a: F-4542
- Connecticut Valley Telephone Company, Incorporated*. Finance docket no. S750, Connecticut Valley Telephone Company, Incorporated, control; decided May 15, 1931. [1931.] p. 787-789. (F-4513.) [From v. 170.] \* Paper, 5c.  
IC 1.6/1a: F-4513
- Fort Worth and Denver Northern Railway*. Finance docket no. 7623, construction of railroad lines in northern Texas, Fort Worth & Denver Northern Railway Company construction; [decided May 4, 1931]. 1931. [1]+712-715 p. (F-4491.) [From v. 170.] \* Paper, 5c.  
IC 1.6/1a: F-4491
- Galveston Wharf Company*. Finance docket no. S821, Galveston Wharf Company bonds; decided May 29, 1931. [1931.] p. 59-61. (F-4527.) [From v. 175.] \* Paper, 5c.  
IC 1.6/1a: F-4527
- Minneapolis, St. Paul and Sault Ste. Marie Railway*. Finance docket no. S786, Minneapolis, St. Paul & Sault Ste. Marie Railway Company abandonment; decided June 10, 1931. [1931.] p. 111-112. (F-4533.) [From v. 175.] \* Paper, 5c.  
IC 1.6/1a: F-4533

- Morris and Essex Railroad.* Finance docket no. S337, Morris & Essex Railroad Company et al. proposed abandonment; decided May 27, 1931. [1931.] p. 49-53. (F-4524.) [From v. 175.] \* Paper, 5c. IC 1.6/1a: F-4524
- Nashville, Chattanooga and St. Louis Railway.* Finance docket no. S544, Nashville, Chattanooga & St. Louis Railway abandonment; [decided May 27, 1931]. 1931. [1]+42-45 p. (F-4522.) [From v. 175.] \* Paper, 5c. IC 1.6/1a: F-4522
- Pittsburgh and Susquehanna Railroad.* Finance docket no. SS32, Pittsburgh & Susquehanna Railroad Company receiver's certificates; [decided June 4, 1931]. 1931. [1]+62-64 p. (F-4528.) [From v. 175.] \* Paper, 5c. IC 1.6/1a: F-4528
- St. Paul and Kansas City Short Line Railroad.* Finance docket no. SS33, St. Paul & Kansas City Short Line Railroad Company control; decided June 12, 1931. [1931.] p. 133-135. (F-4539.) [From v. 175.] \* Paper, 5c. IC 1.6/1a: F-4539
- Spokane, Coeur D'Alene and Palouse Railway.* Finance docket no. S713, Spokane, Coeur D'Alene & Palouse Railway Company abandonment; [decided May 18, 1931]. 1931. [1]+790-792 p. (F-4514.) [From v. 170.] \* Paper, 5c. IC 1.6/1a: F-4514
- Stanley, Merrill and Phillips Railway.* Finance docket no. 7773, Stanley, Merrill & Phillips Railway Company et al. proposed abandonment; decided May 18, 1931. [1931.] p. 793-801. (F-4515.) [From v. 170.] \* Paper, 5c. IC 1.6/1a: F-4515
- Sumpter Valley Railway.* Finance docket no. S100, Sumpter Valley Railway Company abandonment; decided May 19, 1931. [1931.] p. 13-25. (F-4520.) [From v. 175.] \* Paper, 5c. IC 1.6/1a: F-4520
- Ulster and Delaware Railroad.* New York Central acquisition of Ulster & Delaware, finance docket no. S092, application of New York Central Railroad Company for certificate to acquire and operate lines of railroad of Ulster & Delaware Railroad Company; decided June 9, 1931. [1931.] p. 65-97. (F-4529.) [From v. 175.] \* Paper, 5c. IC 1.6/1a: F-4529
- Wabash Railway.* Finance docket no. 8553, Wabash Railway Company bonds; [decided June 11, 1931]. 1931. [1]+136-138 p. (F-4540.) [From v. 175.] \* Paper, 5c. IC 1.6/1a: F-4540
- West Jersey and Seashore Railroad.* Finance docket no. S716, West Jersey & Seashore Railroad Company et al. abandonment; decided June 9, 1931. [1931.] p. 105-108. (F-4531.) [From v. 175.] \* Paper, 5c. IC 1.6/1a: F-4531

#### Decisions (Traffic)

NOTE.—The following decisions or opinions issued in separate form are from the Interstate Commerce Commission reports.

- Binder's board.* No. 14865, Hinde & Dauch Paper Company v. Cleveland, Cincinnati, Chicago & St. Louis Railway Company et al.; decided May 25, 1931. [1931.] 535-541+[1] p. ([Opinion] 16856.) [From v. 174.] \* Paper, 5c. IC 1.6/1a: 16856
- Bobbins.* Investigation and suspension docket no. 3590, bottle type paper bobbins in official, southern, and western classification territories; [decided June 4, 1931]. 1931. [1]+690-692+[1] p. ([Opinion] 16886.) [From v. 174.] \* Paper, 5c. IC 1.6/1a: 16886
- Bottles.* No. 23154, Thatcher Manufacturing Company v. Atlantic Coast Line Railroad Company et al.; [decided June 8, 1931]. 1931. [1]+770-772 p. ([Opinion] 16899.) [From v. 174.] \* Paper, 5c. IC 1.6/1a: 16899
- No. 23515 (sub-no. 1), Carroll Graham Glass Company, Incorporated, v. Chicago & North Western Railway Company et al.; [decided May 28, 1931]. 1931. [1]+648-650 p. ([Opinion] 16877.) [From v. 174.] \* Paper, 5c. IC 1.6/1a: 16877

- Bricks.** No. 22509, Brick Manufacturers' Association et al. v. Central Railroad Company of New Jersey et al.; [decided June 1, 1931]. 1931. [1]+626-630+[1] p. ([Opinion] 16872.) [From v. 174.] \* Paper, 5c.  
IC 1.6/1a:16872
- Canc-syrup.** No. 23372, W. B. Roddenbery v. Texas & New Orleans Railroad Company et al.; decided May 25, 1931. [1931.] p. 587-588. ([Opinion] 16865.) [From v. 174.] \* Paper, 5c.  
IC 1.6/1a:16865
- Cantaloupes.** No. 23457, Claude C. Winkler v. Chicago & Eastern Illinois Railway Company; decided May 28, 1931. [1931.] p. 643-647. ([Opinion] 16876.) [From v. 174.] \* Paper, 5c.  
IC 1.6/1a:16876
- Cattle.** No. 17000, rate structure investigation, pt. 9, livestock, western district rates; decided June 8, 1931. [1931.] 1-193+iii p. ([Opinion] 16906.) [From v. 176.] \* Paper, 20c.  
IC 1.6/1a:16906
- Cement.** No. 22577, Dewey Portland Cement Company et al. v. Arkansas & Louisiana Missouri Railway Company et al.; [decided May 19, 1931]. 1931. [1]+554-563 p. ([Opinion] 16859.) [From v. 174.] \* Paper, 5c.  
IC 1.6/1a:16859
- Chlorin.** No. 22607, Mathieson Alkali Works, Incorporated, v. Ahnapee & Western Railway Company et al.; [decided May 15, 1931]. 1931. [1]+494-498+[1] p. ([Opinion] 16845.) [From v. 174.] \* Paper, 5c. IC 1.6/1a:16845
- Coal.** Investigation and suspension docket no. 3535, coal from Illinois, Indiana, and Kentucky to Minnesota, North Dakota, and South Dakota; [decided May 23, 1931.] 1931. [1]+594-599+[1] p. ([Opinion] 16867.) [From v. 174.] \* Paper, 5c.  
IC 1.6/1a:16867
- Investigation and suspension docket no. 3536, coal from Illinois, Indiana, and Kentucky to Wisconsin and intermediate territory; decided May 18, 1931. [1931.] p. 545-553+[1] p. ([Opinion] 16858.) [From v. 174.] \* Paper, 5c.  
IC 1.6/1a:16858
- No. 21943, Utah Coal Producers' Association v. Denver & Rio Grande Western Railroad Company et al.; [decided May 22, 1931]. 1931. [1]+542-544+ii p. ([Opinion] 16857.) [From v. 174.] \* Paper, 5c.  
IC 1.6/1a:16857
- No. 23578, C. M. Ducker & Sons v. Missouri Pacific Railroad Company et al.; decided Apr. 30, 1931. [1931.] p. 499-503. ([Opinion] 16846.) [From v. 174.] \* Paper, 5c.  
IC 1.6/1a:16846
- Dairy products.** No. 22684, Hulen-Toops Company v. Cleveland, Cincinnati, Chicago & St. Louis Railway Company et al.; decided May 25, 1931. [1931.] 611-618+ii p. ([Opinion] 16870.) [From v. 174.] \* Paper, 5c.  
IC 1.6/1a:16870
- Dynamite.** No. 23079, Apache Powder Company v. Atchison, Topeka & Santa Fe Railway Company et al.; decided June 1, 1931. [1931.] p. 619-625. ([Opinion] 16871.) [From v. 174.] \* Paper, 5c.  
IC 1.6/1a:16871
- Egg cases.** No. 22102, Cherry-Burrell Corporation et al. v. Atchison, Topeka & Santa Fe Railway Company et al.; decided May 25, 1931. [1931.] 603-610+v p. ([Opinion] 16869.) [From v. 174.] \* Paper, 5c.  
IC 1.6/1a:16869
- Emery.** No. 23850, Washington Mills Emery Manufacturing Company v. Boston & Albany Railroad; [decided May 27, 1931]. 1931. [1]+662-664+[1] p. ([Opinion] 16881.) [From v. 174.] \* Paper, 5c  
IC 1.6/1a:16881
- Envelopes.** No. 22201, Berkowitz Envelope Company v. Atchison, Topeka & Santa Fe Railway Company et al.; [decided May 9, 1931.] 1931. [1]+438-444+ii p. ([Opinion] 16837.) [From v. 174.] \* Paper, 5c.  
IC 1.6/1a:16837
- Fences.** No. 23791, Keystone Steel & Wire Company v. Chicago & North Western Railway Company; decided June 6, 1931. [1931.] p. 235-236. ([Opinion] 16914.) [From v. 176.] \* Paper, 5c.  
IC 1.6/1a:16914

- Fish.* No. 22453, O. A. Smith Agency, Incorporated, v. Baltimore & Ohio Railroad Company et al.; decided May 14, 1931. [1931.] p. 445-449. ([Opinion] 16838.) [From v. 174.] \* Paper, 5c. IC 1.6/1a: 16838
- Food for animals.* Investigation and suspension docket no. 3520, classification ratings on feed, animal or poultry, in official, southern, and western territories; [decided May 14, 1931]. 1931. [1]+450-451+[1] p. ([Opinion] 16839.) [From v. 174.] \* Paper, 5c. IC 1.6/1a: 16839
- Freight rates.* Ex parte no. 96, through routes and joint rates between Inland Waterways Corporation and other common carriers; decided May 14, 1931. [1931.] 477-490+iii p. ([Opinion] 16843.) [From v. 174.] \* Paper, 5c. IC 1.6/1a: 16843
- No. 21384, Missisquoi Pulp & Paper Company v. Boston & Maine Railroad et al.; decided May 11, 1931. [1931.] 525-527+ii p. ([Opinion] 16852.) [From v. 174.] \* Paper, 5c. IC 1.6/1a: 16852
- No. 22281, Union Gas & Electric Company v. Louisville & Nashville Railroad Company et al.; decided June 11, 1931. [1931.] 205-216+ii p. ([Opinion] 16909.) [From v. 176.] \* Paper, 5c. IC 1.6/1a: 16909
- No. 22585, Kaw Valley Potato Growers & Shippers Traffic Association v. Atchison, Topeka & Santa Fe Railway Company et al.; [decided May 29, 1931]. 1931. [1]+600-602+iii p. ([Opinion] 16868.) [From v. 174.] \* Paper, 5c. IC 1.6/1a: 16868
- Fruit packages.* No. 23877, Paducah Box & Basket Company v. Chicago, Burlington & Quincy Railroad Company et al.; decided May 28, 1931. [1931.] p. 703-706. ([Opinion] 16889.) [From v. 174.] \* Paper, 5c. IC 1.6/1a: 16889
- Fuller's earth.* No. 23179, Ohio Valley Refining Company v. Seaboard Air Line Railway Company et al.; decided May 27, 1931. [1931.] p. 635-639. ([Opinion] 16874.) [From v. 174.] \* Paper, 5c. IC 1.6/1a: 16874
- Gas-meters.* No. 23367, North Alabama Utilities Company v. New York, New Haven & Hartford Railroad Company et al.; decided May 25, 1931. [1931.] p. 589-593. ([Opinion] 16866.) [From v. 174.] \* Paper, 5c. IC 1.6/1a: 16866
- Gasoline.* No. 16565, Lone Star Gas Company v. Atlanta, Birmingham & Atlantic Railway Company et al.; [decided May 14, 1931]. 1931. [1]+514-516 p. ([Opinion] 16850.) [From v. 174.] \* Paper, 5c. IC 1.6/1a: 16850
- No. 23688, Economy Oil Company v. Mobile & Ohio Railroad Company; decided May 14, 1931. [1931.] p. 511-513. ([Opinion] 16849.) [From v. 174.] \* Paper, 5c. IC 1.6/1a: 16849
- Hair.* No. 22589, Chicago Curled Hair Company et al. v. Baltimore & Ohio Railroad Company et al.; [decided May 25, 1931]. 1931. [1]+574-576+[1] p. ([Opinion] 16863.) [From v. 174.] \* Paper, 5c. IC 1.6/1a: 16863
- Hickory billets.* No. 23619, N. C. Blanchard Company v. Nashville, Chattanooga & St. Louis Railway; decided May 28, 1931. [1931.] p. 655-658. ([Opinion] 16879.) [From v. 174.] \* Paper, 5c. IC 1.6/1a: 16879
- Iron.* Investigation and suspension docket no. 3557, bar iron from Terre Haute, Ind., to Chicago, Ill., and related points; [decided May 4, 1931]. 1931. [1]+388-391+[1] p. ([Opinion] 16824.) [From v. 174.] \* Paper, 5c. IC 1.6/1a: 16824
- No. 17640, Wrought Washer Manufacturing Company v. Pere Marquette Railway Company et al.; decided June 6, 1931. [1931.] p. 757-760. ([Opinion] 16896.) [From v. 174.] \* Paper, 5c. IC 1.6/1a: 16896
- No. 23148, Albertson & Company, Incorporated, et al. v. Akron, Canton & Youngstown Railway Company et al.; decided June 4, 1931. [1931.] p. 725-734. ([Opinion] 16893.) [From v. 174.] \* Paper, 5c. IC 1.6/1a: 16893
- Lime.* No. 23180, Washington Building Lime Company v. Arcade & Attica Railroad Corporation et al.; decided May 25, 1931. [1931.] p. 577-586. ([Opinion] 16864.) [From v. 174.] \* Paper, 5c. IC 1.6/1a: 16864

- Linseed-oil.* No. 23328, Bisbee Linseed Company v. Chicago & Eastern Illinois Railway Company et al.; decided May 27, 1931. [1931.] 631-634+ii p. ([Opinion] 16873.) [From v. 174.] \* Paper, 5c. IC 1.6/1a:16873
- Logs.* No. 23542, Groom-Rogers Timber Company, Incorporated, et al. v. Alabama & Northwestern Railroad Company et al.; decided June 2, 1931. [1931.] 715-721+ii p. ([Opinion] 16891.) [From v. 174.] \* Paper, 5c. IC 1.6/1a:16891
- Misrouting.* No. 22584, Simms Oil Company v. Chicago & Eastern Illinois Railway Company et al.; decided June 9, 1931. [1931.] p. 237-239. ([Opinion] 16915.) [From v. 176.] \* Paper, 5c. IC 1.6/1a:16915
- No. 23793, Union Underwear Company, Incorporated, v. Southern Railway Company et al.; decided May 28, 1931. [1931.] p. 659-661. ([Opinion] 16880.) [From v. 174.] \* Paper, 5c. IC 1.6/1a:16880
- No. 24057, Eicher-Woodland Lumber Company, Incorporated, v. Texas & Pacific Railway Company et al.; decided May 28, 1931. [1931.] p. 667-668. ([Opinion] 16883.) [From v. 174.] \* Paper, 5c. IC 1.6/1a:16883
- Mustard seed.* No. 23505, Wertz Seed Company v. Baltimore & Ohio Railroad Company et al.; [decided May 28, 1931]. 1931. [1]+640-642 p. ([Opinion] 16875.) [From v. 174.] \* Paper, 5c. IC 1.6/1a:16875
- Naval stores.* No. 19342, Gillican-Chipley Company et al. v. Apalachicola Northern Railroad Company et al.; [decided May 5, 1931]. 1931. [1]+368-372+[1] p. ([Opinion] 16822.) [From v. 174.] \* Paper, 5c. IC 1.6/1a:16822
- Nitrous oxide gas.* No. 24030, Ohio Chemical & Manufacturing Company v. New York Central Railroad Company et al.; [decided May 20, 1931]. 1931. [1]+568-570 p. ([Opinion] 16861.) [From v. 174.] \* Paper, 5c. IC 1.6/1a:16861
- Oyster-shells.* No. 23213, Ralston Purina Company, Incorporated, v. Atlanta, Birmingham & Coast Railroad Company et al.; [decided June 3, 1931]. 1931. [1]+722-724 p. ([Opinion] 16892.) [From v. 174.] \* Paper, 5c. IC 1.6/1a:16892
- Palm-oil.* No. 23716, Armour & Company of Delaware et al v. Baltimore & Ohio Railroad Company et al.; [decided May 22, 1931]. 1931. [1]+564-567 p. ([Opinion] 16860.) [From v. 174.] \* Paper, 5c. IC 1.6/1a:16860
- Paper.* Investigation and suspension docket no. 3568, paper and paper articles from Chicago, Ill., Milwaukee, Wis., Peoria, Ill., and St. Louis, Mo., groups to points in Iowa, and in reverse direction; decided June 11, 1931. [1931.] 785-790+[1] p. ([Opinion] 16903.) [From v. 174.] \* Paper, 5c. IC 1.6/1a:16903
- Peat humus.* No. 23504, International Agricultural Corporation et al. v. Chicago & Illinois Midland Railway Company et al.; decided May 16, 1931. [1931.] p. 507-510. ([Opinion] 16848.) [From v. 174.] \* Paper, 5c. IC 1.6/1a:16848
- Petroleum.* No. 17000, rate structure investigation, pt. 4-A, rates on refined petroleum products from, to, and between points in the Southwest; decided June 2, 1931. [1931.] 745-756+ii p. ([Opinion] 16895.) [From v. 174.] \* Paper, 5c. IC 1.6/1a:16895
- No. 23551, Standard Oil Company (Kentucky) v. Georgia & Florida Railroad et al.; decided June 6, 1931. [1931.] p. 761-766. ([Opinion] 16897.) [From v. 174.] \* Paper, 5c. IC 1.6/1a:16897
- No. 23772, O-Gas-Co Sales Corporation et al. v. Central Railroad Company of New Jersey et al.; [decided June 3, 1931]. 1931. [1]+700-702 p. ([Opinion] 16888.) [From v. 174.] \* Paper, 5c. IC 1.6/1a:16888
- Petroleum products.* No. 23147, A. W. Whelen et al. v. Chicago, Burlington & Quincy Railroad Company et al.; decided May 5, 1931. [1931.] 403-406+[1] p. ([Opinion] 16829.) [From v. 174.] \* Paper, 5c. IC 1.6/1a:16829

- Potatoes.* No. 21249, Williams & Haney et al. v. Abilene & Southern Railway Company et al.; [decided June 9, 1931]. 1931. [1]+230-232 p. ([Opinion] 16912.) [From v. 176.] \* Paper, 5c. IC 1.6/1a: 16912
- No. 23607, A. D. Gomery, trading as Gomery Brothers, v. Central Railroad Company of New Jersey, et al.; decided May 28, 1931. [1931.] p. 651-654. ([Opinion] 16878.) [From v. 174.] \* Paper, 5c IC 1.6/1a: 16878
- Radio cabinets.* No. 23373, Wextark Radio Stores, Incorporated, et al, v. Chicago, Indianapolis & Louisville Railway Company et al.; [decided May 16, 1931]. 1931. [1]+490-493 p. ([Opinion] 16844.) [From v. 174.] \* Paper, 5c. IC 1.6/1a: 16844
- Railway mail pay.* No. 9200, railway mail pay, in matter of applications of Jacksonville & Havana Railroad Company and Northwestern Railroad Company of South Carolina; decided June 11, 1931. [1931.] p. 781-784. ([Opinion] 16902.) [From v. 174.] \* Paper, 5c. IC 1.6/1a: 16902
- Reconsignment.* No. 23787, Andrews Brothers v. Railway Express Agency, Incorporated; decided June 11, 1931. [1931.] p. 773-775. ([Opinion] 16900.) [From v. 174.] \* Paper, 5c. IC 1.6/1a: 16900
- No. 23900, D. E. Ryan Company v. Chicago, St. Paul, Minneapolis & Omaha Railway Company et al.; decided May 28, 1931. [1931.] p. 665-666. ([Opinion] 16882.) [From v. 174.] \* Paper, 5c. IC 1.6/1a: 16882
- Roofing.* No. 22967, Arvonja-Buckingham Slate Company, Incorporated, et al. v. Aberdeen & Rockfish Railroad Company et al.; decided June 11, 1931. [1931.] p. 767-769. ([Opinion] 16898.) [From v. 174.] \* Paper, 5c. IC 1.6/1a: 16898
- Rosin size.* No. 22103, Kalbfleisch Corporation v. Boston & Albany Railroad et al.; decided May 11, 1931. [1931.] 517-524+[1] p. ([Opinion] 16851.) [From v. 174.] \* Paper, 5c. IC 1.6/1a: 16851
- Sand.* No. 23157, Smoot Sand & Gravel Corporation v. Baltimore & Ohio Railroad Company et al.; decided June 5, 1931. [1931.] 735-744+ii p. ([Opinion] 16894.) [From v. 174.] \* Paper, 5c. IC 1.6/1a: 16894
- No. 23668, T. L. Herbert & Sons v. Louisville & Nashville Railroad Company et al.; decided May 9, 1931. [1931.] p. 413-416. ([Opinion] 16832.) [From v. 174.] \* Paper, 5c. IC 1.6/1a: 16832
- Sawdust.* No. 19823, Texas Cement Plaster Company v. Kansas City, Mexico & Orient Railway Company et al.; decided May 20, 1931. [1931.] p. 533-534. ([Opinion] 16855.) [From v. 174.] \* Paper, 5c. IC 1.6/1a: 16855
- Soy-beans.* No. 22578, Chambers Seed Company et al. v. Baltimore & Ohio Railroad Company et al.; decided June 4, 1931. [1931.] p. 693-699. ([Opinion] 16887.) [From v. 174.] The volume number was incorrectly printed on p. 693 as 173, but the edition has been corrected by the cancellation of this number and the substitution of the number 174.] \* Paper, 5c. IC 1.6/1a: 16887
- Staves.* No. 19579, Travis Smith et al. v. Nashville, Chattanooga & St. Louis Railway; decided June 9, 1931. [1931.] p. 225-229. ([Opinion] 16911.) [From v. 176.] \* Paper, 5c. IC 1.6/1a: 16911
- Steam-shovels.* No. 23369, Salle Construction Company v. Denver & Rio Grande Western Railroad Company et al.; decided May 11, 1931. [1931.] p. 411-412. ([Opinion] 16831.) [From v. 174.] \* Paper, 5c. IC 1.6/1a: 16831
- Sudan grass seed.* No. 23473, Rudy-Patriek Seed Company v. Missouri-Kansas-Texas Railroad Company et al.; decided June 11, 1931. [1931.] p. 791-795. ([Opinion] 16904.) [From v. 174.] \* Paper, 5c. IC 1.6/1a: 16904
- Switching.* No. 22512, D. H. Willey Lumber Company et al. v. Chesapeake & Ohio Railway Company et al.; decided May 20, 1931. [1931.] p. 571-573. ([Opinion] 16862.) [From v. 174.] \* Paper, 5c. IC 1.6/1a: 16862
- Tankage.* No. 24052, Ware Brothers Agency v. Baltimore & Ohio Railroad Company et al.; decided May 28, 1931. [1931.] 669-673+[1] p. ([Opinion] 16884.) [From v. 174.] \* Paper, 5c. IC 1.6/1a: 16884

*Wood-pulp.* No. 20888, Albany Perforated Wrapping Paper Company v. New York Central Railroad Company et al.; decided June 1, 1931. [1931.] 707-714+ii p. ([Opinion] 16890.) [From v. 174.] \* Paper, 5c.  
IC 1.6/1a: 16890

*Zinc-alloy.* No. 23893, Federated Metals Corporation v. Chicago Junction Railway et al.; [decided May 16, 1931]. 1931. [1]+528-530 p. ([Opinion] 16853.) [From v. 174.] \* Paper, 5c.  
IC 1.6/1a: 16853

*Decisions (Valuation)*

NOTE.—The following decision or opinion issued in separate form is from the Interstate Commerce Commission valuation reports.

*Black Mountain Railway.* Valuation docket no. 381, Black Mountain Railway Company; decided Apr. 17, 1931. [1931.] p. 1-19. (B-797.) [From Valuation reports, v. 35.] \* Paper, 5c.  
IC 1 val. 9/a: B-797

LOCOMOTIVE INSPECTION BUREAU

*Locomotives.* Locomotive inspection law as amended Mar. 4, 1915, June 7, 1924, and June 27, 1930, with rules and instructions established in conformity therewith, also safety appliance standards for steam locomotives as fixed by order of [Interstate Commerce] Commission, Mar. 13, 1911. 1931. 121 p. il. 16° [Title on cover is: Laws, rules, and instructions for inspection and testing of steam locomotives and tenders and their appurtenances.] \* Fabrikoid, 30c.

L. C. card 31-27154

IC 1 loc. 5: 931

— Locomotive inspection law as amended Mar. 4, 1915, June 7, 1924, and June 27, 1930, with rules and instructions established in conformity therewith for inspection and testing of locomotives other than steam. 1931. 127 p. il. 16° [Title on cover is: Laws, rules, and instructions for inspection and testing of locomotives other than steam.] \* Fabrikoid, 40c.

L. C. card 31-27155

IC 1 loc. 8: 931

JUSTICE DEPARTMENT

*Angwin, W. A.* In Court of Claims, no. K-174, W. A. Angwin v. United States: defendant's motion for new trial and amendment of findings of fact, and brief in support thereof. [1931.] p. 23-35. ‡ J 1.13: An 48

*Bagby-Howe Drug Company.* No. 110, in Supreme Court, Oct. term, 1931. S. J. Schneider, trustee of Bagby-Howe Drug Company, bankrupt, v. Robert H. Lucas, collector of internal revenue for district of Kentucky, on petition for writ of certiorari to circuit court of appeals for 6th circuit; brief for respondent in opposition. [1931.] cover-title, i+15 p. ‡ J 1.13: B 146/4

*Berlin-Karlsruher Industrie-Werke, A. G.* Docket 316, before War Claims Arbitrator functioning under settlement of war claims act of 1928, Berlin-Karlsruher Industrie-Werke, A. G., formerly Deutsche Waffen-und Munitionsfabriken, v. United States; brief of United States on final hearing. [1931.] cover-title, i+29 p. ‡ J 1.13: W 195/35

*Blackwood, Victor H.* No. 147, in Supreme Court, Oct. term, 1931, Victor H. Blackwood v. United States, on petition for writ of certiorari to circuit court of appeals for 1st circuit; brief for United States in opposition. [1931.] cover-title, i+10 p. ‡ J 1.13: B 568/2

*Butler Lumber Company, Incorporated.* In Court of Claims, no. J-547, Butler Lumber Company, Inc., v. United States; defendant's motion for reconsideration of its motion for new trial. [1931.] p. 1-4. ‡ J 1.13: B 978/9

*Celanese Corporation of America.* No. 121, in Supreme Court, Oct. term, 1931, Celanese Corporation of America v. United States, on petition for writ of certiorari to Court of Customs and Patent Appeals; brief for United States in opposition. [1931.] cover-title, i+13 p. ‡ J 1.13: C 33/4

*Chestnut & Smith, Incorporated.* In Court of Claims, no. K-105, Chestnut & Smith (Inc.) v. United States; supplemental stipulation. [1931.] p. 16a-18. ‡ J 1.13: C 426/6

- Cooper, Arthur F. T.* No. 115, in Supreme Court, Oct. term, 1931, Edgar Percy Lewis and Richard F. Cooper, as trustees under will of Arthur Francis Thomas Cooper, *v.* Marshall S. Reynolds, individually and as collector of internal revenue, on petition for writ of certiorari to circuit court of appeals for 10th circuit; brief for respondent in opposition. [1931.] cover-title, i+12 p. ‡ J 1.13: C 784/5
- Garber, M. C.* Nos. 93-96, in Supreme Court, Oct. term, 1931, M. C. Garber *v.* David Burnet, commissioner of internal revenue; L. C. Moore *v.* [same]; James Tait *v.* [same]; W. F. Kistler estate, Florence L. Kistler and L. C. Moore, administrators, *v.* [same], on petitions for writs of certiorari to circuit court of appeals for 10th circuit; brief for respondent in opposition. [1931.] cover-title, i+17 p. ‡ J 1.13: G 163/3
- Garcia, John.* No. 148, in Supreme Court, Oct. term, 1931, John Garcia *v.* United States, on petition for writ of certiorari to circuit court of appeals for 5th circuit; brief for United States in opposition. [1931.] cover-title, i+7 p. ‡ J 1.13: G 165/3
- General Outdoor Advertising Company.* In Court of Claims, no. J-386, General Outdoor Advertising Company *v.* United States; supplemental agreed statement of facts. [1931.] p. 112a-113. ‡ J 1.13: G 286/21
- Gradwohl, B. F.* In circuit court of appeals for 8th circuit, no. 9173, at law, Levi M. Willcuts, collector of internal revenue for district of Minnesota, *v.* B. F. Gradwohl; no. 9172, at law, [same] *v.* P. W. Gradwohl, on appeal from district court for district of Minnesota; statement, brief, and argument for appellant. [1931.] cover-title, viii+76 p. ‡ J 1.13: G 755/4
- Hardy, William A.* In Court of Claims, no. L-361, William A. Hardy *v.* United States; defendant's brief. [1931.] p. 17-18. ‡ J 1.13: H 222/7
- Hills, Alfred K.* In Court of Claims, no. L-153, Jessie Norwell Hills, as executrix of Alfred K. Hills, *v.* United States; defendant's motion for reconsideration of demurrer and ruling thereon. [1931.] p. 117-160. ‡ J 1.13: H 559/4
- International Harvester Company of America.* In Court of Claims, no. K-53, International Harvester Company of America *v.* United States; motion for new trial [and] memorandum in support of motion. [1931.] p. 1-4. ‡ J 1.13: In 8/63
- Klose, Otto W.* Nos. 139 and 140, in Supreme Court, Oct. term, 1931, Otto W. Klose *v.* United States; Arthur Lorenz *v.* [same], on petitions for writs of certiorari to circuit court of appeals for 8th circuit; brief for United States in opposition. 1931. cover-title, i+11 p. ‡ J 1.13: K 696
- Lamont, Corliss & Co.* No. 113, in Supreme Court, Oct. term, 1931, Lamont, Corliss & Co., Ponds Extract Co. *v.* United States, on petition for writ of certiorari to Court of Customs and Patent Appeals; brief for United States in opposition. [1931.] cover-title, ii+19 p. ‡ J 1.13: L 191/3
- Leibowitz, Max.* No. 144, in Supreme Court, Oct. term, 1931, Max Leibowitz [et al.] *v.* United States, on petition for writ of certiorari to circuit court of appeals for 2d circuit; brief for United States in opposition. [1931.] cover-title, i+12 p. ‡ J 1.13: L 531
- McKenney, H. P., & Co.* In Court of Claims, no. J-667, H. P. McKenney et al. [copartners trading under firm name of H. P. McKenney and Company] *v.* United States; defendant's motion for new trial. [1931.] p. 1-7. ‡ J 1.13: M 199/10
- Maginnis, Thomas.* In Court of Claims, no. M-132, Thomas Maginnis *v.* United States; defendant's demurrer to petition [and defendant's brief in support of demurrer to petition]. [1931.] p. 21-27. ‡ J 1.13: M 272/3
- Mystic Manufacturing Company.* In Court of Claims, no. C-598, Mystic Manufacturing Company *v.* United States; defendant's counterclaim. [1931.] p. 21-49. ‡ J 1.13: M 999
- Oglesby Coal Company.* No. 152, in Supreme Court, Oct. term, 1931, Oglesby Coal Company *v.* David Burnet, commissioner of internal revenue, on petition for writ of certiorari to circuit court of appeals for 7th circuit; brief for respondent in opposition. [1931.] cover-title, i+19 p. ‡ J 1.13: Og 5/4



*Opinions.* [Official opinions of Attorney General] v. 36 [signature] 26. [1931.] p. 399-414. J 1.5/a: 36/26

NOTE.—The opinions of the Attorney General are first issued in signatures being published later in bound volumes. Subscribers may deposit 75c. with the Superintendent of Documents and receive the contents of a volume of the opinions in separate parts as they are issued. Prices for bound volumes furnished upon application to the Superintendent of Documents, Washington, D. C.

*Pallas Apparate Gesellschaft.* Docket nos. 1125 and 1126, before War Claims Arbitrer functioning under settlement of war claims act of 1928, Pallas Apparate Gesellschaft m. b. H. v. United States; brief of United States on final hearing. [1931.] cover-title, ii+55 p. ‡ J 1.13: W 195/37

*Peabody Coal Company.* No. 4515, in circuit court of appeals for 7th circuit, Oct. term, 1930, Peabody Coal Company v. commissioner of internal revenue, petition for review of decision of Board of Tax Appeals; brief for respondent. [1931.] cover-title, ii+27 p. ‡ J 1.13: P 313/5

*Rclais-Gesellschaft.* Docket no. 380, before War Claims Arbitrer functioning under settlement of war claims act of 1928, Relais-Gesellschaft m. b. H. v. United States; brief of United States on final hearing. [1931.] cover-title, i+17 p. ‡ J 1.13: W 195/36

*Rocky Brook Mills Company.* No. 47, in Supreme Court, Oct. term, 1931, Rocky Brook Mills Company v. United States, on petition for writ of certiorari to Court of Claims; brief for United States in opposition. [1931.] cover-title, i+11 p. ‡ J 1.13: R 598/2

— Same; brief for United States in opposition to motion to remand. [1931.] cover-title, 3 p. ‡ J 1.13: R 598/3

*San Juan Pueblo, N. Mex.* No. 133, in Supreme Court, Oct. term, 1931, Pueblo de San Juan v. United States, on petition for writ of certiorari to circuit court of appeals for 10th circuit; brief for United States in opposition. [1931.] cover-title, ii+30 p. ‡ J 1.13: Sa 52

*Shewan, James, & Sons, Incorporated.* In Court of Claims, no. E-331, James Shewan & Sons, Inc., v. United States; defendant's motion for new trial and brief. [1931.] p. 387-441. ‡ J 1.13: Sh 59/8

*Standard Nut Margarine Company of Florida.* [In circuit court of appeals for 5th circuit, no. 6049, Peter H. Miller, individually and as collector of internal revenue for district of Florida, *versus* Standard Nut Margarine Company of Florida, appeal from district court for southern district of Florida; opinion of court.] [1931.] p. 79-90. ‡ J 1.13: St 24/84

— [In circuit court of appeals for 5th circuit, no. 6065, Standard Nut Margarine Company of Florida *versus* Josiah T. Rose, collector of internal revenue for district of Georgia, appeal from district court for northern district of Georgia; proceedings.] [1931.] p. 50-53. ‡ J 1.13: St 24/85

*Standard Shipbuilding Corporation.* In Court of Claims, no. J-11, Frederick C. Crane and William A. Young, as receivers of property of Standard Shipbuilding Corporation, v. United States; defendant's brief. [1931.] p. 167-199. ‡ J 1.13: St 24/86

*Stewart, Wessal.* No. 5379, in Court of Appeals of District of Columbia, United States v. Wessal Stewart, appeal from Supreme Court of District of Columbia; brief of appellant, United States. [1931.] cover-title, i+35 p. ‡ J 1.13: St 49/22

*Waters, James F., Incorporated.* In Court of Claims, no. K-353, James F. Waters (Inc.) v. United States; defendant's amended exceptions to commissioner's report. [1931.] p. 49-53. ‡ J 1.13: W 317/3

#### INVESTIGATION BUREAU

*Uniform crime reports* for United States and its possessions, v. 2, no. 6; monthly bulletin for June, 1931. 1931. ii+34 p. \* Paper 5c. single copy, 50c. a yr.; foreign subscription, 75c. L. C. card 30-27005 J 1.14/7: 2/6

How to order publications—See information following Contents

## LABOR DEPARTMENT

## EMPLOYMENT SERVICE

*Employment agencies.* Monthly report of activities of State and municipal employment services cooperating with United States Employment Service, Apr. 1931. 1931. 9 p. †

L. C. card L 24-62

L 7.11: 931/4

*Industrial employment information bulletin*, June, 1931; v. 11, no. 6. [1931.]

38 p. 4° [Monthly.] †

L. C. card L 21-17

L 7.8: 931/6

NOTE.—Formerly the employment reports of the various States were divided into 9 geographical groups and published in this order. Commencing with this issue of the bulletin, the geographical divisions are discontinued and the industrial employment report of each State is printed in alphabetical order.

## LABOR STATISTICS BUREAU

*Building permits* in principal cities, May, 1931. [1931.] 14 p. il. [From Monthly labor review, July, 1931.] †

L 2.6/a: B 868/22

*Child labor* recommendations of White House Conference on Child Health and Protection [held in Washington, D. C., Nov. 19-22, 1930]. [1931.] p. 15-22. [This publication bears also the volume pagination 12S1-SS. From Monthly labor review, June, 1931. Reprinted by Children's Bureau.] †

L. C. card L 31-89

L 2.6/a: C 437/7

*Employment.* Trend of employment and labor turnover, June, 1931. 1931. [1]+43 p. il. [Monthly.] †

L. C. card L 23-234

L 2.9: 931/6

*International Association of Industrial Accident Boards and Commissions.* Proceedings of 17th annual meeting of International Association of Industrial Accident Boards and Commissions, held at Wilmington, Del., Sept. 22-26, 1930. Apr. 1931. vii+353+vii p. il. 6 p. of pl. (Bulletin 536; Workmen's insurance and compensation series.) \* Paper. 50c.

L. C. card 16-27136

L 2.3: 536

— Same. (H. doc. 712, 71st Cong. 2d sess.)

*Labor turnover.* Standard procedure for compiling turnover statistics; [Labor turnover in American factories, Apr. 1931]. [1931.] 11 p. il. [From Monthly labor review, June, 1931.] †

L 2.6/a: T 861/10

*Monthly labor review*, v. 33, no. 1; July, 1931. 1931. vi+259 p. il. [This publication bears also the volume pagination 1-259.] \* Paper, 15c. single copy, \$1.50 a yr.; foreign subscription, \$2.25.

L. C. card 15-26485

L 2.6: 33/1

SPECIAL ARTICLES.—Organization and scope of vocational education in United States.—Unemployment insurance in Switzerland; [by Hugh F. Ramsay].—Revenues derived under State labor laws; by Edwin E. Witte.—International Typographical Union mortality, 1930; by Frederick L. Hoffman.—Conciliation work of Department of Labor, May, 1931; by Hugh L. Kerwin.—Statistics of immigration, Apr. 1931; by J. J. Kunna.—Directories: Labor offices in United States and in foreign countries.

NOTE.—The Monthly labor review is the medium through which the Bureau publishes its regular monthly reports on such subjects as prices, wages, industrial disputes, and employment conditions, as also the results of original investigations too brief for bulletin purposes, notices of labor legislation by the States or by Congress, and Federal court decisions affecting labor, which from their importance should be given attention before they could ordinarily appear in the bulletins devoted to these subjects. One free subscription will be given to all labor departments and bureaus, workmen's compensation commissions, and other offices connected with the administration of labor laws and to organizations exchanging publications with the Bureau of Labor Statistics. Others desiring copies may obtain them from the Superintendent of Documents, Washington, D. C., at the prices stated above.

*Negroes.* The Negro in industrial depression. [1931.] 3 p. [From Monthly labor review, June, 1931.] †

L 2.6/a: N 312/3

*Prices.* Wholesale prices of commodities, June, 1931. 1931. [1]+14 p. [Monthly.] †

L. C. card L 22-229

L 2.8: 931/6

## NATURALIZATION BUREAU

*Sadi, Subhi M.* In circuit court of appeals, 2d circuit, no. 239, Mar. 16, 1931 (48 Fed. rep., 2d, 1040), *Subhi Mustafa Sadi v. United States*, on appeal from district court for southern district of New York; [opinion of court]. [1931.] 4 p. [This case deals with the question of citizenship in the United States and is printed for the information of field officers of the Naturalization Bureau and others concerned.] ‡ L 6.6: Sa 15

## WOMEN'S BUREAU

*Drinking water.* Sanitary drinking facilities with special reference to drinking fountains [with Selected references on drinking water and drinking facilities]; by Marie Correll. 1931. vi+28 p. (Bulletin 87.) \* Paper, 10c. L 13.3: S7  
L. C. card L 31-80

*South (U. S.).* Women's place in industry in 10 Southern States; by Mary Anderson. 1931. v+14 p. \* Paper, 5c. L 13.2: In 2  
L. C. card L 31-81

## LIBRARY OF CONGRESS

*Braille system.* Union catalogue of hand-copied material in braille, grade 1½, in Library of Congress and various other libraries, useful to students and advanced readers, compiled May, 1930. 1931. iv+33 p. † LC 1.2: B 73/5  
L. C. card 31-27174

## COPYRIGHT OFFICE

*Copyright.* [Catalogue of copyright entries, new series, pt. 1, group 1. Books, v. 28] no. 48-60; July, 1931. July 2-30, 1931. p. 753-960. [Issued several times a week.] LC 3.6/1: 28/1-48 to 1-60  
L. C. card 6-35347

NOTE.—Each number is issued in 4 parts: pt. 1, group 1, relates to books; pt. 1, group 2, to pamphlets, leaflets, contributions to newspapers or periodicals, etc., lectures, sermons, addresses for oral delivery, maps; pt. 1, group 3, to dramatic compositions, motion pictures; pt. 2, to periodicals; pt. 3, to musical compositions; pt. 4, to works of art, reproductions of a work of art, drawings or plastic works of scientific or technical character, photographs, prints, and pictorial illustrations.

Subscriptions for the Catalogue of copyright entries should be made to the Superintendent of Documents, Washington, D. C., instead of to the Register of Copyrights. Prices are as follows: Paper, \$10.00 a yr. (4 pts. unbound), foreign subscription, \$12.00; pt. 1, groups 1 and 2, and pt. 3, each \$3.00 a yr., foreign subscription, pt. 1, group 1, \$3.65, pt. 1, group 2, \$3.60, pt. 3, \$3.50; pt. 1, group 3, pt. 2, and pt. 4, each \$2.00 a yr., foreign subscription, pt. 1, group 3, \$2.25, pts. 2 and 4, each \$2.20; single numbers (except Book leaflets which are 5c. each), 50c.; annual indexes, each, for complete calendar year, \$2.00.

— Same, pt. 1, group 3, Dramatic compositions, motion pictures, v. 4, no. 4. 1931. iii+117-147 p. [Monthly.] LC 3.6/1: 4/3-4

NATIONAL ADVISORY COMMITTEE FOR  
AERONAUTICS

*Airfoils.* Aerodynamic characteristics of 8 very thick airfoils from tests in variable density wind tunnel [with list of references]; by Eastman N. Jacobs. 1931. cover-title, 14 p. il. 4° (Report 391.) [Text and illustration on p. 2 and 3 of cover.] \* Paper, 10c. Y 3.N 21/5: 5/391  
L. C. card 31-27248

*Maneuverability* investigation of F6C-4 fighting airplane [with references and bibliography]; by C. H. Dearborn and H. W. Kirschbaum. 1931. cover-title, 25 p. il. 4° (Report 386.) [Text and illustration on p. 2 and 3 of cover.] \* Paper, 20c. Y 3.N 21/5: 5/386  
L. C. card 31-27246

How to order publications—See information following Contents

- Pressure cells.* Investigation of diaphragm-type pressure cell [with list of references]; by Theodore Theodorsen. 1931. cover-title, 18 p. il. 4° (Report 388.) [Text and illustration on p. 2 and 3 of cover.] \* Paper, 10c.  
L. C. card 31-27141 Y 3.N 21/5: 5/388
- Propellers.* Effect of small angles of yaw and pitch on characteristics of airplane propellers [with references and bibliography]; by Hugh B. Freeman. 1931. cover-title, 11 p. il. 4° (Report 389.) [Text and illustration on p. 2 and 3 of cover.] \* Paper, 10c.  
L. C. card 31-27247 Y 3.N 21/5: 5/380
- Wind tunnels.* Vertical wind tunnel of National Advisory Committee for Aeronautics [with list of references]; by Carl J. Wenzinger and Thomas A. Harris. 1931. cover-title, 10 p. il. 4° (Report 387.) [Text and illustration on p. 2 and 3 of cover.] \* Paper, 10c.  
L. C. card 31-27184 Y 3.N 21/5: 5/387

## NATIONAL COMMISSION ON LAW OBSERVANCE AND ENFORCEMENT

- Criminal procedure.* Report on criminal procedure. [June 9] 1931. v+51 p. ([Publication 8.]) \* Paper, 10c.  
L. C. card 31-27177 Y 3 N 21/7: 5/8
- Juvenile delinquency.* Report on child offender in Federal system of justice. [May 28] 1931. iii+175 p.+2 folded leaves, il. 1 tab. ([Publication 6.]) [Prepared in cooperation with White House Conference on Child Health and Protection.] \* Paper, 40c.  
L. C. card 31-27148 Y 3.N 21/7: 5/6
- NOTE.—Includes Problems presented to Federal system of justice by child offender, report to National Commission on Law Observance and Enforcement; by Miriam Van Waters.
- Penal institutions.* Report on penal institutions, probation and parole. [June 23] 1931. vi+344 p. il. ([Publication 9.]) \* Paper, 60c.  
L. C. card 31-27206 Y 3.N 21/7: 5/9
- NOTE.—Includes Report of advisory committee on penal institutions, probation and parole to National Commission on Law Observance and Enforcement.—Police jails and village lockups, special report to National Commission on Law Observance and Enforcement; by Hastings H. Hart.

## NAVY DEPARTMENT

- Telephone directory,* Navy Department; compiled in Office of Director of Naval Communications. 1931. 32 p. 4° [Semiannual. Title on cover is: Navy Department, telephone directory, Aug. 1931.] ‡ N 1.23: 931/2

### ENGINEERING BUREAU

- Bulletin of engineering information* 67; Aug. 1, 1931. 1931. vi+40 p. il. 1 pl. 6 p. of pl. \* Paper, 20c.  
L. C. card 22-26665 N 19.9/2: 67

### MARINE CORPS

- Orders.* Marine Corps order 28; Jan. 8, 1931. [1931.] 3 p. il. 4° ‡ N 9.9/3: 28

### NAVIGATION BUREAU

- Firing.* United States Navy, small arms firing regulations and instructions, 1931. 1931. iii+122 p. il. 24° [Supersedes Small arms firing regulations, Navy, 1923.] ‡  
L. C. card 31-27185 N 17.12/1: F 51/6

*Volunteer Communication Reserve.* Notes on instructions and regulations for organization, administration, and training of Volunteer Communication Reserve, published as guide for Navy and Naval Reserve personnel. [June] 1931. iii+25 p. [Title on cover is: Notes for guidance of United States Naval Communication Reserve.] ‡  
L. C. card 31-27133 N 17.24/4: C 73

NOTE.—These notes are published in connection with Naval Reserve regulations which are pt. H of the Bureau of Navigation manual. For the sake of brevity, regulations in pt. H, Bureau of Navigation manual, are referred to by number and not quoted verbatim.

*Yeoman.* Progress tests and examination questions with answers to be used with instructions for use in preparation for rating of yeoman 2c. Edition of 1931. 1931. vi p.+252 leaves, 1 pl. (Navy training courses.) ‡  
N 17.25: Y 4/1-2

— Progress tests and examination questions with answers to be used with instructions for use in preparation for rating of yeoman 3c. Edition of 1930. 1931. vi p.+225 leaves, 1 pl. (Navy training courses.) ‡ N 17.25: Y 4/2-2

## HYDROGRAPHIC OFFICE

NOTE.—The charts, sailing directions, manuals, etc., of the Hydrographic Office are sold by the office in Washington and also by agents at the principal American and foreign seaports and American lake ports. Copies of the General catalogue of mariners' charts and books and of the Hydrographic bulletins, reprints, and Notice to mariners are supplied free on application at the Hydrographic Office in Washington and at the branch offices in Boston, New York, Philadelphia, Baltimore, Norfolk, Savannah, New Orleans, Galveston, San Francisco, San Pedro, Calif., San Juan, P. R., Captain of the Port, Panama Canal, Portland (Oreg.), Seattle, Honolulu, T. H., Chicago, Cleveland, Buffalo, Detroit, Sault Ste. Marie, and Duluth.

*Hydrographic bulletin*, weekly, no. 2182-86; July 1-29, 1931. Each 1 p. large 4° and 1° †  
N 6.3: 2182-86

*Lights.* List of lights, with fog signals [including uniform time system]: v. 4, British Islands, English Channel, and North Sea; corrected to Mar. 14, 1931. [Notice to mariners] 11, 1931. 1931. ii+478 p. map. ([Publication] 33.) † Paper, 75c.  
L. C. card 7-24405 N 6.8: 33/931

— Same: v. 6, Baltic Sea, with Kattegat, Belts and Sound, and Gulf of Bothnia; corrected to Mar. 21, 1931. [Notice to mariners] 12, 1931. 1931. ii+478 p. map. ([Publication] 35.) † Paper, 75c. N 6.8: 35/931

*Naval air pilot* [east and Gulf coasts of United States]. June, 1931. [xiv]+[254] p. il. map, 6 p. of tab. narrow 12° ([Publication] 190.) [Issued in loose-leaf form in binder.] † Cloth, \$1.80. N 6.8: 190/931

NOTE.—The Naval air pilot is designed to furnish to pilots, in a convenient form, information of assistance in the navigation of aircraft, especially when on extended flights. Part 1 contains general information concerning routes, weather, flying conditions, communication facilities, with useful tables and pertinent extracts from certain standard publications. Part 2 contains detailed information of seaplane anchorages and landing fields, a separate sheet being issued to cover each port.

*Notice to aviators.* Index to Notices to aviators 1-12, 1931. 1931. 8 leaves. narrow 12° †  
N 6.25: 931/ind.

— Notice to aviators 13 and 14, 1931; July 1 and 15 [1931]. [1931.] 13 leaves and 18 leaves. 12° [Semimonthly.] †  
L. C. card 20-26958 N 6.25: 931/13, 14

*Notice to mariners.* Notice to mariners 27-30, 1931; July 4-25 [1931]. [1931.] [lviii]+80+921 leaves, 1 pl. [Weekly.] †  
N 6.11: 931/27-30

— Special notice to mariners, 100th anniversary number, 1830-1930. [Dec. 6, 1930, reprint 1931.] cover-title. [2]+18 p. il. 4° [Contains a history of the Hydrographic Office and its work.] †  
N 6.2: On 2/2

*Radio aids to navigation*, including details of radio-compass stations, radio-beacons, weather bulletins, storm and navigational warnings, time signals, etc.; corrected to Feb. 28 [1931], Notice to mariners 9, 1931. 1931. xv+501+ [1] p. il. 4 maps. ([Publication] 205.) † Paper, 75c.  
L. C. card 27-26895 N 6.8: 205/931

**How to order publications—See information following Contents**

*Tide calendars.* Tide calendar [for Baltimore (Fort McHenry) and Cape Henry], Aug. 1931. 1931. 1 p. 4° [Monthly.] † N 6.22/2: 931/8

— Tide calendar [for Norfolk Navy Yard and Newport News, Va.], Aug. 1931. 1931. 1 p. 4° [Monthly.] † N 6.22/1: 931/8

#### Aviation charts

*Coos Bay, Oreg.*—Astoria, Oreg.; aviation chart V-420. Scale 10 naut. m.=1.5 in., 10 stat. m.=1.3 in., natural scale 1: 500,000 at lat. 44° 45'. Washington, Hydrographic Office, published July, 1929, 2d edition, June, 1931. 33×10 in. [Contains text and illustrations on reverse.] † 40c. N 6.27: V-420/2

*Gracias a'Dios, Cape.* Cape Gracias [Gracias] a'Dios, Nicaragua-Port Limon, Costa Rica; aviation chart V-252. Scale 10 naut. m.=1.5 in., 10 stat. m.=1.3 in., natural scale 1: 500,000. Washington, Hydrographic Office, published May, 1928, 2d edition, May, 1931. 47.2×10 in. [Provisional chart. Contains text and illustrations on reverse.] † 40c. N 6.27: V-252/2

*Hawaiian Islands;* aviation chart V-450. Scale 10 naut. m.=1.5 in., 10 stat. m.=1.3 in., natural scale 1: 500,000. Washington, Hydrographic Office, June, 1931. 50.6×14 in. [Contains text and illustrations on reverse.] † 40c. N 6.27: V-450

*Humboldt Bay, Calif.* Coos Bay, Oreg.; aviation chart V-419. Scale 10 naut. m.=1.5 in., 10 stat. m.=1.3 in., natural scale 1: 500,000 at lat. 41° 45'. Washington, Hydrographic Office, published June, 1929, 2d edition, June, 1931. 30.5×10 in. [Contains text and illustrations on reverse.] † 40c. N 6.27: V-419/2

*San Francisco, Calif.* Humboldt Bay, Calif.; aviation chart V-418. Scale 10 naut. m.=1.5 in., 10 stat. m.=1.3 in., natural scale 1: 500,000 at lat. 39° 05'. Washington, Hydrographic Office, published June, 1929, 2d edition, June, 1931. 35.6×10.1 in. [Contains text and illustrations on reverse.] † 40c. N 6.27: V-418/2

#### Charts

*Armuelles, Port.* Puerto Armuelles, south coast of Panama, Central America, from surveys by Wm. Turner, engineer in 1925, and J. G. White Engineering Corporation in 1926, with additions to 1931; chart 5263. Scale 500 yds.=6.7 in., natural scale 1: 2,700. Washington, Hydrographic Office, published Aug. 1927, 4th edition, June, 1931. 26.7×20.7 in. † 20c. N 6.18: 5263

*Bonny River.* Bonny and New Calabar rivers, Gulf of Guinea, Nigeria, Africa, west coast, from British surveys between 1881 and 1920, with additions to 1929; with inset, Port Harcourt, Bonny River, from surveys by Harbor Authority in 1928; chart 2295. Scale naut. m.=1.2 in., natural scale 1: 60,000. Washington, Hydrographic Office, published Oct. 1906, 4th edition, June, 1931. 43.7×24 in. † 50c. N 6.18: 2295

*Calais, France.* Calais Road, France, north coast, from French survey in 1929; chart 4341. Scale 2,000 yds.=7.2 in., natural scale 1: 10,000. Washington, Hydrographic Office, published Sept. 1915, 3d edition, June, 1931. 27.4×40.8 in. † 50c. N 6.18: 4341

*Celbes,* southeast coast, Eastern Archipelago, Hoek Nederburgh to Wowoni Strait, including Salabangka Strait and Staring Bay, from Netherland Government surveys between 1899 and 1923; chart 3070. Natural scale 1: 200,000 at lat. 3° 20'. Washington, Hydrographic Office, published Oct. 1913, 5th edition, July, 1931. 37.8×27.6 in. † 50c. N 6.18: 3070

*Duala Harbor,* Cameroon River, west coast of Africa, from German surveys between 1891 and 1913, and French surveys to 1929; with inset, Ambas Bay, Cameroon, from British survey in 1916; chart 2490. Scale naut. m.=4.9 in., natural scale 1: 15,000. Washington, Hydrographic Office, published May, 1908, 4th edition, June, 1931. 27.1×20.6 in. † 20c. N 6.18: 2490

*Fayal*, Graciosa, Terceira, Pico, and San Jorge, Azores, north Atlantic Ocean, from British survey in 1844 [with insets]; chart 1736. Natural scale 1:160,000 at lat. 38° 45'. Washington, Hydrographic Office, published June, 1898, 10th edition, June, 1931. 30.8×45.7 in. † 60c. N 6.18: 1736

Angra, Bahia, Terceira.  
Caldeira de Graciosa, Graciosa.  
Gomez, Bahia, Graciosa.  
Praia, Bahia, Terceira.  
Praia de Graciosa, Graciosa.

*Fitzhugh Sound*. Approaches to Fitzhugh and Smith sounds, British Columbia, Canada, from British survey in 1870, with additions to 1922; chart 1767. Natural scale 1:73,895 at lat. 51° 15' N. Washington, Hydrographic Office, published July, 1899, 14th edition, June, 1931. 38.4×26.8 in. † 50c. N 6.18: 1767

*Fiume, Italy*. Port of Fiume (Porto di Fiume), Adriatic, east coast, Mediterranean Sea, including Martinsčica Harbor, from Italian survey of 1928, Port Martinsčica from Austrian chart of 1911; chart 4072. Scale 2,000 yds.=7.2 in., natural scale 1:10,000. Washington, Hydrographic Office, published July, 1915, 3d edition, June, 1931. 22.7×32.1 in. † 30c. N 6.18: 4072

*Georgia, Strait of*. Strait of Georgia and adjacent waters, British Columbia, Canada, from British surveys between 1860 and 1910, with additions from Canadian surveys to 1929; chart 1455. Natural scale 1:152,304 at lat. 49° 30'. Washington, Hydrographic Office, published Nov. 1894, 38th edition, July, 1931. 30.3×41.5 in. † 60c. N 6.18: 1455

*Honda Bay*. Bahia Honda, north coast of Cuba, W. I., from surveys by U. S. S. Eagle in 1903 and 1904, and U. S. S. Hannibal in 1930; chart 2209. Scale naut. m.=7.3 in., natural scale 1:10,000. Washington, Hydrographic Office, published Feb. 1905, 10th edition, June, 1931. 40.8×27.8 in. † 50c. N 6.18: 2209

*Latvia, Baltic Sea, Libau (Liepaja) to Lyser Ort (Ovisu Rags)*, from Russian and German surveys to 1917 (with additions from Latvian sources to 1927); chart 4878. Natural scale 1:150,215 at lat. 57°. Washington, Hydrographic Office, published Mar. 1925, 2d edition, July, 1931. 35.1×21.3 in. † 30c. N 6.18: 4878

*Mariel, Cuba*. Puerto Mariel, north coast of Cuba, W. I., from survey by U. S. S. Hannibal in 1930; chart 5159. Scale 500 yds.=3 in., natural scale 1:6,000. Washington, Hydrographic Office, published Oct. 1924, 3d edition, June, 1931. 44×29.2 in. † 60c. N 6.18: 5159

*Masan Po (Masan Harbor) and approaches, Chosen (Korea)*, southeast coast, from British and Japanese surveys between 1882 and 1910; with inset, Chisepo (Center Harbor), from Japanese survey in 1898; chart 3247. Scale naut. m.=1.5 in., natural scale 1:49,074. Washington, Hydrographic Office, published Feb. 1916, 5th edition, July, 1931. 26.6×38.5 in. † 40c. N 6.18: 3247

*Milbanke Sound and approaches*, British Columbia, Canada, from Canadian surveys between 1927 and 1929 [with insets]; chart 1761. Natural scale 1:72,879. Washington, Hydrographic Office, published Jan. 1899, 9th edition, June, 1931. 25.2×44 in. † 50c. N 6.18: 1761

Channels east of Milbanke Sound, from Canadian survey in 1928.  
Goose Islands Anchorage, Queens Sound, from sketch by Capt. H. Newcomb, 1921.  
St. John Hbr.

*Pilot charts*. Pilot chart of Central American waters, Aug. 1931; chart 3500. Scale 1° long.=0.7 in. Washington, Hydrographic Office, July 21, 1931. 23.3×35.1 in. [Monthly. Certain portions of the data are furnished by the Weather Bureau.] † 10c. N 6.24: 931/8

NOTE.—Contains on reverse: Cyclonic storms.

— Pilot chart of Indian Ocean, Sept. 1931; chart 2603. Scale 1° long.=0.2 in. Washington, Hydrographic Office, July 20, 1931. 22.5×31 in. [Monthly. Certain portions of the data are furnished by the Weather Bureau.] † 10c. N 6.17: 931/9

NOTE.—Contains on reverse: Radio aids to navigation.

**How to order publications—See information following Contents**

*Pilot charts*—Continued.

- Pilot chart of north Atlantic Ocean, Aug. 1931; chart 1400. Scale 1° long.=0.27 in. Washington, Hydrographic Office, July 21, 1931. 23×31.8 in. [Monthly. Certain portions of the data are furnished by the Weather Bureau.] † 10c.  
L. C. card 14-16339 N 6.15/1: 931/8

NOTE.—Contains on reverse: Radio aids to navigation.

- Pilot chart of north Pacific Ocean, Sept. 1931; chart 1401. Scale 1° long.=0.2 in. Washington, Hydrographic Office, July 21, 1931. 23.7×35.3 in. [Monthly. Certain portions of the data are furnished by the Weather Bureau.] † 10c. N 6.16: 931/9

NOTE.—Contains on reverse: Current chart of western north Pacific Ocean, Sept., Oct., and Nov.

- Pilot chart of south Atlantic Ocean, Sept.-Nov. 1931; chart 2600. Scale 1° long.=0.27 in. Washington, Hydrographic Office, July 20, 1931. 23×31.7 in. [Quarterly. Certain portions of the data are furnished by the Weather Bureau.] † 10c. N 6.20: 931/3

NOTE.—Contains on reverse: Cyclonic storms.

- Pilot chart of south Pacific Ocean, Sept.-Nov. 1931; chart 2601. Scale 1° long.=0.2 in. Washington, Hydrographic Office, July 20, 1931. 21.2×35.5 in. [Quarterly. Certain portions of the data are furnished by the Weather Bureau.] † 10c. N 6.21: 931/3

NOTE.—Contains on reverse: Cyclonic storms.

- Pilot chart of upper air, north Atlantic Ocean, Aug. 1931; chart 1400a. Scale 1° long.=0.27 in. Washington, Hydrographic Office, July 23, 1931. 23×31.8 in. [Monthly. Certain portions of the data are furnished by the Weather Bureau.] † 10c. N 6.28: 931/8

NOTE.—Contains on reverse: Synoptic chart [showing all weather broadcasting stations in and surrounding north Atlantic Ocean].—United States naval aviation charting program.—Storm tracks.

- Pilot chart of upper air, north Pacific Ocean, Sept. 1931; chart 1401a. Scale 1° long.=0.2 in. Washington, Hydrographic Office, July 23, 1931. 23.8×35.4 in. [Monthly. Certain portions of the data are furnished by the Weather Bureau.] † 10c. N 6.29: 931/9

NOTE.—Contains on reverse: Synoptic chart [showing all principal weather broadcasting stations in and surrounding Pacific Ocean].—United States naval aviation charting program.—Storm tracks.

- Quebec Harbor*, St. Lawrence River, Canada, from British and Canadian surveys to 1905, with additions to 1928; chart 1207. Scale naut. m.=6.1 in., natural scale 1:12,160. Washington, Hydrographic Office, published Apr. 1890, 18th edition, June, 1931. 39.3×28.7 in. † 50c. N 6.18: 1207

- Sierra Leone River*. Entrance to Sierra Leone River, Sierra Leone, Africa, west coast, from British surveys between 1899 and 1925; chart 2286. Scale naut. m.=3.6 in., natural scale 1:20,000 at lat. 8° 30'. Washington, Hydrographic Office, published May, 1906, 4th edition, June, 1931. 26.3×43.5 in. † 50c. N 6.18: 2286

- Thames River*. River Thames entrance, England, east coast, North Foreland to the Nore, from latest British surveys; chart 4479. Natural scale 1:52,100. Washington, Hydrographic Office, published May, 1915, 13th edition, June, 1931. 26.3×47.4 in. † 50c. N 6.18: 4479

- Toronto Harbor* and approaches, Lake Ontario, Canada, from Canadian Government survey in 1913, topography and soundings inside harbor from plan by Toronto Harbor Commission, corrected to 1930; chart 1462. Scale 2,000 yds.=6 in., natural scale 1:12,015. Washington, Hydrographic Office, published June, 1921, 3d edition, June, 1931. 27.2×32.6 in. † 40c. N 6.18: 1462

## NAVAL ACADEMY

- Thermodynamics*, diagrams, tables, and formulas; [prepared in] Department of Engineering and Aeronautics. [Revised edition.] 1931. [1]+11 p. il. 2 pl. In pocket, large 8° [To accompany *Thermodynamics* abridged—Enns, which is not a Government publication.] ‡  
L. C. card 31-27254 N 12.2: T 34/931

How to order publications—See information following Contents



SUPPLIES AND ACCOUNTS BUREAU

- Accounting numbers.* List of accounting numbers for ships and stations, Navy. 1932 edition, July 1, 1931. 1931. v+37 p. ‡ N 20.2: Ac 2/932
- Manual.* Change 4, Bureau of Supplies and Accounts manual [1929]; July 1, 1931. [1931.] viii p. [Accompanied by reprints of certain pages to be inserted in their proper places in the Manual. A list of these reprinted pages is given on p. vii and viii here catalogued.] ‡ N 20.13: Su 7/2/929 ch.4
- Memoranda.* Bureau of Supplies and Accounts memoranda 345; June 1, 1931. June, 1931. 1-36a+37-40a+41-49 p. [Monthly. Issued in loose-leaf form for insertion in Bureau of Supplies and Accounts memoranda, 1931.] ‡ N 20.7/1: 345
- Naval supplies.* Index to specifications used [issued] by Navy Department for naval stores and material. July 1, 1931. vi+55 p. 12° [Quarterly.] ‡ N 20.6/3: 931/3

PAN AMERICAN UNION

NOTE.—The Pan American Union sells its own monthly Bulletin, booklets, and other publications, at prices usually ranging from 5c. to \$2.50. The price of any edition of the Bulletin is 25c. a single copy, the English edition is \$2.50 a year, the Spanish edition \$2.00 a year, the Portuguese edition \$1.50 a year; there is an additional charge of 75c. a year on each edition for countries outside the Pan American Union. Beginning with Jan. 1925, the Pan American Union began the publication of 4 series, in Spanish and Portuguese, on the following subjects: Agriculture; Education; Finance, industry and commerce; Public health and social welfare. The Spanish series is issued monthly and the Portuguese bimonthly. They are not published in English. The subscription price is 50c. for 12 issues of any one of these series; single copies of any series, 5c. Address the Pan American Union, Washington, D. C.

- Agriculture.* La educación agrícola en México. [1931.] [1]+7 p. il. (Serie sobre educación no. 72, Junio de 1931.) [Del Boletín de la Unión Panamericana, Junio, 1931.] † Paper, 5c.; subscription price for 12 issues of series, 50c. PA 1.13: s 72
- Architecture.* Colonial architecture of Brazil; [by Carl A. Ziegler]. [1931.] [1]+6 p. il. (Fine arts series no. 7.) [From Bulletin, May, 1931.] † Paper, 5c. PA 1.36: 7
- Bulletin (English edition).* Bulletin of Pan American Union, July, 1931; [v. 65, no. 7]. [1931.] iv+681-796 p. il. [Monthly. For price, see note above under center head.] L. C. card 8-30967 PA 1.6: e 65/7
- Same. (H. doc. 701, pt. 7, 71st Cong. 3d sess.)
- (*Portuguese edition*). Boletim da União Pan-Americana, Julho, 1931, edição em portuguez; [v. 33, no. 7]. [1931.] iv+453-536 p. il. [Monthly. For price, see note above under center head.] L. C. card 11-27014 PA 1.6: p 33/7
- (*Spanish edition*). Boletín de la Unión Panamericana, Julio, 1931, edición española; [v. 65, no. 7]. [1931.] iv+675-782 p. il. [Monthly. For price, see note above under center head.] L. C. card 12-12555 PA 1.6: s 65/7
- Conciliation and arbitration in America;* [by Víctor M. Maúrtua]. [1931.] [1]+22 p. il. (History series no. 4.) [From Bulletin, Apr. 1931.] † Paper, 5c. PA 1.38: e 4
- Hygiene, Public.* La salud en América [segunda Conferencia de Directores Nacionales de Sanidad, Washington, D. C., Abril 20-28, 1931; por Justo F. González]. [1931.] [1]+10 p. il. (Serie sobre congresos y conferencias no. 8.) [Del Boletín de la Unión Panamericana, Julio, 1931.] † Paper, 5c. PA 1.37: s 8

## PANAMA CANAL

NOTE.—Although The Panama Canal makes its reports to, and is under the supervision of, the Secretary of War, it is not a part of the War Department.

*Panama Canal record*, v. 24, no. 48-52; July 1-29, 1931. Balboa Heights, C. Z. [1931]. p. 681-744. [Weekly.]  
L. C. card 7-35328 W 79.5:24/48-52

NOTE.—The yearly subscription rate of the Panama Canal record is 50c. domestic, and \$1.00 foreign (single issue 2c.), except in the case of Government departments and bureaus, Members of Congress, representatives of foreign Governments, steamship lines, chambers of commerce, boards of trade, and university and public libraries, to whom the Record is distributed free. The word "domestic" refers to the United States, Canada, Canal Zone, Cuba, Guam, Hawaii, Manua, Mexico, the Philippines, Porto Rico, Republic of Panama, Tutulla, and the Virgin Islands. Subscriptions will commence with the first issue of the Record in the month in which the subscriptions are received, unless otherwise requested. Remittances should be made payable to Disbursing Clerk, The Panama Canal, but should be forwarded to the Chief of Office, The Panama Canal, Washington, D. C. The name and address to which the Record is to be sent should be plainly written. Postage stamps, foreign money, and defaced or smooth coins will not be accepted.

### OPERATION AND MAINTENANCE DEPARTMENT

*Bench-marks*. Descriptions and elevations of precise level, Panama Railroad, and other bench-marks along P. R. R., various roads, and at Madden Lake project, May 1, 1931. [Panama Canal Press, Mount Hope, C. Z., June 17, 1931]. cover-title, 22 leaves, 16° (Section of Surveys.) † W 79.2:P 91/2

### POST OFFICE DEPARTMENT

*Atlanta, Ga.* Scheme of city distribution, Atlanta, Ga.; corrected to May 13, 1931. 1931. p. 1-4+leaves 5-39. 12° † P 1.18:At 6/3/931

*Collect-on-delivery mail*. Important, attention of postmasters at all money-order post offices, irregularities in treatment of C. O. D. mail at post offices of address; [issued by] 3d assistant Postmaster General. July 9, 1931. 1 p. narrow large 8° † P 4.2:C 68/20

*Forms*. Proper wording and arrangement on 3d and 4th class matter of request of sender to be notified on Form 3547 of new address of addressee; [issued by] 3d assistant Postmaster General. Mar. 28, 1929, [reprint] 1931. 1 p. 4° † P 4.2:F 76/8-2

*Money-orders*. Stolen money-order forms; [issued by] 3d assistant Postmaster General. July 7, 1931. 1 p. narrow large 8° † P 4.2:M 74/460

— Stolen money-order forms; [issued by] 3d assistant Postmaster General. July 8, 1931. 1 p. narrow 1° † P 4.2:M 74/461

— Stolen money-order forms; [issued by] 3d assistant Postmaster General. July 9, 1931. 1 p. narrow large 8° † P 4.2:M 74/462

— Stolen money-order forms; [issued by] 3d assistant Postmaster General. July 10, 1931. 1 p. narrow 1° † P 4.2:M 74/463

— Stolen money-order forms; [issued by] 3d assistant Postmaster General. July 13, 1931. 1 p. narrow large 8° † P 4.2:M 74/464

— Stolen money-order forms; [issued by] 3d assistant Postmaster General. July 14, 1931. 1 p. narrow large 8° † P 4.2:M 74/465

— Stolen money-order forms; [issued by] 3d assistant Postmaster General. July 15, 1931. 1 p. narrow large 8° † P 4.2:M 74/466

— Stolen money-order forms; [issued by] 3d assistant Postmaster General. July 18, 1931. 1 p. narrow 1° † P 4.2:M 74/467

— Stolen money-order forms; [issued by] 3d assistant Postmaster General. July 22, 1931. 1 p. narrow large 8° † P 4.2:M 74/468

— Stolen money-order forms; [issued by] 3d assistant Postmaster General. July 23, 1931. 1 p. narrow large 8° † P 4.2:M 74/469

**How to order publications—See information following Contents**

**Money-orders—Continued.**

- Stolen money-order forms; [issued by] 3d assistant Postmaster General.  
 July 27, 1931. 1 p. narrow large 8° † P 4.2: M 74/470
- Stolen money-order forms; [issued by] 3d assistant Postmaster General.  
 July 29, 1931. 1 p. narrow large 8° † P 4.2: M 74/471

*Postal bulletin*, v. 52, no. 15641-666; July 1-31, 1931. 1931. various paging.  
 f° [Daily except Sundays and holidays.] \* Paper, 5c. single copy, \$2.00  
 a yr.

L. C. card 6-5810

P 1.3: 52

*Supplies*. List of awards, supplies for postal service during fiscal year 1932.  
 [1931.] cover-title, i+96 p. 4° † P 15.2: Aw 1/932

## ACCOUNTS BUREAU

NOTE.—The Bureau of Accounts, under the direction of a Comptroller, was established under the provisions of an act of Congress approved June 10, 1921. It is charged with the administrative examination of the accounts and vouchers of the postal service formerly imposed by law upon the Auditor for the Post Office Department.

*Salaries*. Combined salary, night-work differential, and overtime pay tables, effective July 1, 1931; [prepared in Office of Comptroller]. 1931. cover-title, 35 p. 4° †

L. C. card 31-27253

P 22.2: Sa 3/2

## COMPTROLLER'S OFFICE

See, above, Accounts Bureau.

## INTERNATIONAL POSTAL SERVICE DIVISION

*Steamboats*. Schedule of steamers appointed to convey mails from United States to foreign countries, also to Territory of Hawaii and to possessions of United States, schedule of air mail routes available for dispatch of articles mailed in United States to and in foreign countries, Aug. 1931. [July 24, 1931.] 12 p. f° [Monthly.] \* Paper, 5c. single copy, 50c. a yr.; foreign subscription, 75c.

L. C. card 25-26231

P 8.5: 931/8

## MONEY ORDERS DIVISION

*Money-orders*. Register of money-order post offices in United States including Alaska, Guam, Hawaii, Porto Rico, Tutuila (Samoa), and United States Virgin Islands, also in Antigua, Bahamas, Barbados, Bermuda, British Guiana, British Honduras, British Virgin Islands, Canada, Canal Zone, Cuba, Dominica, Grenada, Jamaica, Mexico, Montserrat, Nevis, Newfoundland, Philippine Islands, St. Kitts, St. Lucia, St. Vincent, and Trinidad and Tobago [in operation July 1, 1931]. July, 1931. x+243 p. il. †

L. C. card 9-16602

P 9.5: 931

## RAILWAY MAIL SERVICE

*Mail routes*. Schedule of mail routes, no. 110, July 15, 1931, 13th division, Railway Mail Service, comprising Alaska, Idaho, Montana, Oregon, and Washington. [Seattle P. O., July 15, 1931.] 112 p. narrow 8° † P 10.12/13: 110

— Schedule of mail routes, no. 115, June 30, 1931, 15th division, Railway Mail Service, comprising main lines of Pennsylvania Railroad System from New York, N. Y., via Pittsburgh, Pa., to Chicago, Ill., and St. Louis, Mo., and collateral lines that may be designated. Herbig & Held Printing Co., Pittsburgh, Pa. [June 30, 1931]. 116 p. narrow 8° † P 10.12/15: 115

— Schedule of mail routes, no. 133, July 16, 1931, 12th division, Railway Mail Service, comprising Louisiana and Mississippi. Louisiana Printing Company, New Orleans, La. [July 16, 1931]. 66+[1] p. narrow 8° †

P 10.12/12: 133

**How to order publications—See information following Contents**

*Mail routes—Continued.*

- Schedule of mail routes, no. 281, July 21, 1931, 11th division, Railway Mail Service, comprising Arkansas, New Mexico, Oklahoma, and Texas. Babcock Printing Co., Fort Worth, [July 21] 1931. 169+[1] p. narrow 8° ‡  
P 10.12/11: 281
- Schedule of mail routes, no. 492, July 28, 1931, 7th division, Railway Mail Service, comprising Kansas and Missouri. Security Printing Co., St. Louis, Mo., [July 28] 1931. 144 p. narrow 8° ‡  
P 10.12/7: 492
- Schedule of mail routes, no. 514, June 30, 1931, 6th division, Railway Mail Service, comprising Illinois and Iowa. Chicago Printers, Inc. [June 30, 1931]. 169+[1] p. narrow 8° ‡  
P 10.12/6: 514
- Rochester, N. Y.* Scheme of city distribution, Rochester, N. Y., for use in Railway Mail Service. June, 1931. p. 1-2+leaves 3-82, 12° ‡  
P 1.18: R 58/3

## TOPOGRAPHY DIVISION

NOTE.—The Division of Topography has prepared rural-delivery maps of counties in which rural delivery is completely established. They are published in two forms, one giving simply the rural free delivery routes starting from a single given post office, and sold at 75 cents each; the other, the rural free delivery routes in an entire county, sold at 50 cents each. A uniform scale of 1 inch to 1 mile is used. The rural-delivery county maps are printed from the latest negatives. It is impracticable for the Department to keep maps corrected to date at all times. Editions are not issued, but blue print copies are produced in response to special calls addressed to the Disbursing Clerk, Post Office Department, Washington, D. C. These maps should not be confused with the post route maps, for which see Monthly catalogue for February, 1931, page 733.

## PRESIDENT OF UNITED STATES

- Address of President Hoover on occasion of dedication of Harding Memorial, Marion, Ohio, June 16, 1931.* 1931. [1]+3 p. †  
L. C. card 31-27160  
Pr 31.2: H 21
- Agriculture Department.* Executive order, exception from examination of cooperative employees enforcing plant quarantine act, Department of Agriculture. July 1, 1931. 1 p. f° (No. 5662.) \* Paper, 5c. Pr 31.5: C 499/23
- Bestor, Horace P.* Executive order, designation of Horace Paul Bestor as farm loan commissioner. July 1, 1931. 1 p. f° (No. 5663.) \* Paper, 5c.  
Pr 31.5: B 464/2
- Commerce Department.* Executive order, permitting persons holding certain positions to receive appointments under Department of Commerce. July 3, 1931. 1 p. f° (No. 5666.) \* Paper, 5c.  
Pr 31.5: C 736/4
- Consuls.* Executive order, amendments to Consular regulations [1896]. July 1, 1931. 1 p. f° (No. 5661.) \* Paper, 5c.  
Pr 31.5: F 761/23
- Forsythe, A. D.* Executive order, appointment of A. D. Forsythe. July 2, 1931. 1 p. f° (No. 5665.) \* Paper, 5c.  
Pr 31.5: F 775
- Hopkins, Mrs. Florence R.* Executive order, appointment of Mrs. Florence R. Hopkins. June 25, 1931. 1 p. f° (No. 5659.) \* Paper, 5c. Pr 31.5: H 775/2
- Montana.* Executive order, public water restoration no. 70, Montana and Utah. July 14, 1931. 1 p. f° (No. 5669.) \* Paper, 5c.  
Pr 31.5: M 762/16
- National forests.* Executive order, transfer of certain land from military reservation to Sluslaw National Forest, Oreg. July 22, 1931. 1 p. f° (No. 5670.) \* Paper, 5c.  
Pr 31.5: Si 91
- Nezperce and Bitterroot national forests, Idaho, proclamation [amending proclamation of Apr. 7, 1931]. July 3, 1931. 1 p. f° (No. 1960.) \* Paper, 5c.  
Pr 31.7: N 499/2
- Osceola National Forest, Fla., proclamation. July 10, 1931. 1 p. map, f° (No. 1961.) \* Paper, 5c.  
Pr 31.7: Os 1

**How to order publications—See information following Contents**

- Nevada.* Executive order, transferring control and administration of certain land to Secretary of Interior, Nevada. June 26, 1931. 1 p. f° (No. 5660.) \* Paper, 5c. Pr 31.5: N 411/11
- Executive order, withdrawal of public lands for use as naval ammunition depot, Nevada. July 2, 1931. 1 p. f° (No. 5664.) \* Paper, 5c. Pr 31.5: N 411/12
- Oregon.* Executive order, withdrawal of public lands for reserve, Oregon. July 6, 1931. 1 p. f° (No. 5667.) \* Paper, 5c. Pr 31.5: Or 3/24
- State Department.* Executive order, amending Schedule A of civil-service rules [relating to assistants to legal adviser, State Department]. June 24, 1931. 1 p. f° (No. 5657.) \* Paper, 5c. Pr 31.5: C 499/22
- Wyoming.* Executive order, withdrawal of public land for target range, Wyoming. July 6, 1931. 1 p. f° (No. 5668.) \* Paper, 5c. Pr 31.5: W 994/23

## SHIPPING BOARD

### SHIPPING BOARD MERCHANT FLEET CORPORATION

- Ships.* Schedule of sailings [Shipping Board vessels, general cargo, passenger, and mail services] July 1–Aug. 15, 1931 [no. 116; issued by Traffic Department]. [1931.] 8 p. il. 4°, folded into narrow 8° size. [Monthly.] † L. C. card 23–26331 SB 2.14: 931/7

## SMITHSONIAN INSTITUTION

NOTE.—In a recent price-list, the Smithsonian Institution publishes this notice: "Applicants for the publications in this list are requested to state the grounds for their requests, as the Institution is able to supply papers only as an aid to the researches or studies in which they are especially interested. These papers are distributed *gratis*, except where price is given, and should be ordered by the *publication numbers* arranged in *sequence*. The serial publications of the Smithsonian Institution are as follows: 1. Smithsonian contributions to knowledge; 2. Smithsonian miscellaneous collections; 3. Smithsonian annual reports. No sets of these are for sale or distribution, as most of the volumes are out of print. The papers issued in the series of Contributions to knowledge and Miscellaneous collections are distributed without charge to public libraries, educational establishments, learned societies, and specialists in this country and abroad; and are supplied to other institutions and individuals at the prices indicated. Remittances should be made payable to the 'Smithsonian Institution.' The Smithsonian report volumes and the papers reprinted in separate form therefrom are distributed *gratuitously* by the Institution to libraries and individuals throughout the world. Very few of the Report volumes are now available at the Institution, but many of those of which the Smithsonian edition is exhausted can be purchased from the Superintendent of Documents, Government Printing Office, Washington, D. C. The Institution maintains mailing-lists of public libraries and other educational establishments, but no *general mailing-list of individuals*. A library making application to be listed for Smithsonian publications should state the number of volumes which it contains and the date of its establishment, and have the endorsement of a Member of Congress."

The annual reports are the only Smithsonian publications that are regularly issued as public documents. All the others are paid for from the private funds of the Institution, but as they are usually regarded as public documents and have free transmission by mail they are listed in the Monthly catalogue.

- Shells (conchology).* Types of Lamarck's genera of shells as selected by J. G. Children in 1823 [with bibliography]; by A. S. Kennard, A. E. Salisbury, and B. B. Woodward. Washington, Smithsonian Institution, July 11, 1931. [2]+40 p. (Publication 3112; Smithsonian miscellaneous collections, v. 82, no. 17.) † Paper, 30c. L. C. card 31–27142 SI 1.7: 82/17

### NATIONAL MUSEUM

NOTE.—The publications of the National Museum comprise an annual report and three scientific series, viz. Proceedings, Bulletins, and Contributions from national herbarium. The editions are distributed to established lists of libraries, scientific institutions, and specialists, any surplus copies being supplied on application. The Proceedings are usually brief technical papers and the Bulletins generally monographs based on the Museum collections in biology, geology, and anthropology. No sets of any of these series can now be furnished.

Beginning with v. 66, the binding of volumes of Proceedings in either paper or cloth was discontinued. The separate papers will be sent to depository libraries and to others designated to receive them, as issued, and a title-page and index will be published for each volume so that the volume may be bound if desired.

**How to order publications—See information following Contents**

- Annelids.* Three new species of polychaetous annelids from Chesapeake Bay; by Aaron L. Treadwell. 1931. cover-title, 5 p. il. (Proceedings, v. 79, art. 1; no. 2867.) † SI 3.6: 2867
- Beetles.* Revision of species of beetles of genus *Trirhabda* north of Mexico; by Doris Holmes Blake. 1931. cover-title, 36 p. 2 p. of pl. (Proceedings, v. 79, art. 2; no. 2868.) † SI 3.6: 2868
- Foraminifera* of Atlantic Ocean: pt. 8, Rotallidae, Amphisteginidae, Calcarinidae, Cymbaloporetidae, Globorotallidae, Anomaliniidae, Planorbulinidae, Rupertiidae, and Homotremidae; by Joseph Augustine Cushman. 1931. ix+179 p. 26 p. of pl. (Bulletin 104 [pt. 8].) \* Paper, 65c. SI 3.3: 104/8
- L. C. card* 18-26668
- Ichneumon-flies.* Descriptions of 13 new American and Asiatic ichneumon-flies, with taxonomic notes; by R. A. Cushman. 1931. cover-title, 16 p. (Proceedings, v. 79, art. 14; no. 2880.) † SI 3.6: 2880
- Mollusks.* Descriptions of new marine mollusks from Panama, with figure of genotype of *Engina*; by Paul Bartsch. 1931. cover-title, 10 p. 1 pl. (Proceedings, v. 79, art. 15; no. 2881.) † SI 3.6: 2881
- Nematoid worms.* Two new species of nematode worms of genus *Ostertagia* from Virginia deer, with Note on *Ostertagia lyrata* [and with list of references]; by G. Dikmans. 1931. cover-title, 6 p. il. 2 p. of pl. (Proceedings, v. 79, art. 6; no. 2872.) † SI 3.6: 2872
- Siphosturmia.* Two-winged flies belonging to *Siphosturmia* and allied genera, with descriptions of 2 new species; by H. J. Reinhard. 1931. cover-title, 11 p. (Proceedings, v. 79, art. 11; no. 2877.) † SI 3.6: 2877
- Trematodes.* Four new species of trematode worms from muskrat, *Ondatra zibethica*, with key to trematode parasites of muskrat [and with list of references]; by Emmett W. Price. 1931. cover-title, 13 p. il. (Proceedings, v. 79, art. 4; no. 2870.) † SI 3.6: 2870

## STATE DEPARTMENT

NOTE.—With the publication of the first number of the printed Press releases on Oct. 5, 1929, the Department of State inaugurated a new publication program. The daily mimeographed releases are made available to the public weekly in printed form; also, all publications (except laws, Executive orders, proclamations, and treaties) are numbered consecutively in the order in which they are sent to press. Publications of a similar character are brought within well-defined series, and each series publication bears a series number in addition to its publication number. Laws, Executive orders, and proclamations are issued in separate series and are numbered within each series in the order in which they are signed. Treaties are issued in a separate series and are numbered in the order in which they are proclaimed. Indexes to the Press releases are supplied semiannually, as of December 31 and June 30. The Department of State includes in the Press release series, each quarter, a complete list of its publications for the preceding quarter.

The list below frequently includes certain relevant publications issued by other agencies of the Government under requisition of the Department of State and certain relevant Congressional documents.

- Diplomatic list*, July, 1931. [1931.] cover-title, ii+46 p. 24° ([Publication 207.] ) [Text on p. 2 of cover.] \* Paper, 5c. single copy, 50c. a yr.; foreign subscription, 65c. S 1.8: 931/7  
L. C. card 10-16292
- Press releases.* Press releases, Jan. 3-June 27, 1931, weekly issues nos. 66-91a [title-page and index]. 1931. [1]+515-529 p. ([Publication 217.]) [The index is designated as weekly issue no. 91a.] \* Paper, 5c. S 1.25: 91a/ind.  
L. C. card 29-26868
- Same, weekly issue no. 92-95; July 4-25, 1931. [1931.] p. 1-114, 2 maps. (Publication 206, 211, 214, and 216.) [See also note above under center head, State Department.] \* Paper, 5c. single copy, \$1.50 a yr.; foreign subscription, \$2.50. S 1.25: 92-95
- Publications* of Department of State, list cumulative from Oct. 1, 1929; July 1, 1931. 1931. [2]+9 p. ([Publication 205.]) [Quarterly.] † S 1.30: 931/3  
L. C. card 30-26444

**How to order publications—See information following Contents**

*Treaty information*, bulletin 21, June 30, 1931; compiled by Treaty Division. 1931. iv+39 p. ([Publication 213.]) [Monthly. The period covered is the calendar month preceding the date given.] \* Paper, 5c. single copy, 50c. a yr.; foreign subscription, 75c.  
L. C. card 29-27547 S 9.7:21

*Unclaimed estates in Netherlands* [diplomatic correspondence, Mar. 1, 1878-June 24, 1911]. 1931. [2]+14 p. ([Publication 200.]) [Published previously under title *Estates in Holland.*] \* Paper, 5c.  
L. C. card 31-27110 S 1.2: Es S/4

## SUPREME COURT

*Campbell, Frank B.* Transcript of record, Oct. term, 1931, no. 59, United States vs. Frank B. Campbell, on writ of certiorari to circuit court of appeals for 2d circuit. [1931.] cover-title, i+14 p. †  
Ju 6.7: C 152

*Opinions.* Official reports of Supreme Court, v. 283 U. S., no. 2; Ernest Knaebel, reporter. Preliminary print. [1931.] cover-title, v+[1]+142-308+viii p. [Cases adjudged in Supreme Court at Oct. term, 1930 (opinions of Apr. 13, 1931, concluded, and memoranda of cases decided with and without opinion on June 1, 1931). This number contains table of cases reported in v. 283, pts. 1 and 2. From United States reports, v. 283.] \* Paper, 15c. single copy, 75c. per vol. (6 nos. to a vol., subscription price, \$1.50 for 12 nos.); foreign subscription, 5c. added for each pamphlet.  
Ju 6.8/1a: 283/2

*Vanbiervliet, Leonard.* Certificate, Oct. term, 1931, no. 163, United States vs. Leonard Vanbiervliet, on certificate from circuit court of appeals for 6th circuit. [1931.] cover-title, i+3 p. †  
Ju 6.7: V 273

## TAX APPEALS BOARD

*Decisions.* Reports, v. 23, no. 2 and 3; June 12 and 26, 1931. 1931. [xiii]+347-776 p. [Contain decisions promulgated May 20-June 17, 1931.] \* Paper, \$1.50 per vol.  
L. C. card 24-27411 Y 3.T 19: 5/23-2 to 23-3

NOTE.—The decisions of the Tax Appeals Board have been placed on a subscription basis and are to be issued in small pamphlets until a sufficient number have been published to make a volume. The price of these advance pamphlets will be \$1.50 per volume. Later, bound volumes, containing table of contents and index, will be issued, the price of these being given at time of publication.

*Rules of practice.* Rule 5, Initiation of a proceeding, petition, amended, effective June 9, 1931 [amendment to Rules of practice before Board of Tax Appeals, revised to Feb. 1, 1931]. [1931.] ii p. † Y 3.T 19: 7/931/rule 5

## TREASURY DEPARTMENT

*Finance.* Daily statement of Treasury compiled from latest proved reports from Treasury offices and depositories, July 1-31, 1931. [1931.] Each 4 p. or 3 p. f° [Daily except Sundays and holidays.] †  
L. C. card 15-3303 T 1.5: 931

*Money.* Values of foreign moneys, July 1, 1931. 1931. 1 p. 4° (Department circular 1, Director of Mint.) [Quarterly.] † T 1.4/2: 1/931-3

*Public debt.* Statement of public debt of United States, May 31, 1931. [1931.] [2] p. narrow f° [Monthly.] †  
L. C. card 10-21268 T 9.9: 931/5

*Treasury decisions* under customs, internal revenue, industrial alcohol, narcotic, and other laws, including decisions of Customs Court and Court of Customs and Patent Appeals, v. 60, no. 1-5; July 2-30, 1931. [1931.] various paging. [Weekly. Department decisions numbered 44987-45063, abstracts 16894-17263, internal revenue decision 4318, industrial alcohol 3-5, Tariff Commission Notices dated July 7, 14, and 27, 1931, Tariff Commission Notices 63-65, and miscellaneous (disbarments and suspensions).] \* Paper, 5c. single copy, \$1.50 a yr.; foreign subscription, \$2.50.  
L. C. card 10-30490 T 1.11/2: 60/1-5

## BUDGET BUREAU

*Government officials and employes.* Standardized regulations to govern allowances for living quarters, heat, fuel, and light for civilian officers and employees of Government stationed in foreign countries (act June 26, 1930, 46 Stat., 518). 1931. 8 p. 4° ‡ T 51.2: F 76

## FEDERAL STANDARD STOCK CATALOGUE BOARD

*Government supplies.* Federal standard stock catalogue: sec. 2, pt. 1, Issue and sales stores, Army, and ships' stores, Navy. Apr. 1931. p. 5-11, 4° [Issued in loose-leaf form for insertion in binder.] \* Paper, 5c.

T 51.7/6: 931/sec. 2, pt. 1

— Same: sec. 2, pt. 6, class 11, Pumps and their parts. Apr. 1931. 9 p. 4° [Loose-leaf form.] \* Paper, 5c. T 51.7/7: 11/2

— Same: sec. 2, pt. 6, class 12, Boat and ship-fittings. June, 1931. 77 p. 4° [Loose-leaf form.] \* Paper, 20c. T 51.7/7: 12

— Same: sec. 2, pt. 6, class 40, Tools, machine (bending-rolls, drop-hammers, drills, grinders, lathes, milling-machines, planers, presses, punches, riveters, rolling-machines, saws, shears, etc.), and all accessories, outfits, and parts. Jan. 1931. 77 p. 4° [Loose-leaf form.] \* Paper, 20c. T 51.7/7: 40

— Same: sec. 2, pt. 6, class 47, Metal in plates and sheets. May, 1931. 21 p. 4° [Loose-leaf form.] \* Paper, 10c. T 51.7/7: 47/2

— Same: sec. 2, pt. 6, class 71, Badges, insignia, medals, etc. May, 1931. 132 p. 4° [Loose-leaf form.] \* Paper, 30c. T 51.7/7: 71

— Same: sec. 2, pt. 6, class 72, Boots, shoes, leather and rubber-clothing. Mar. 1931. 152 p. 4° [Loose-leaf form.] \* Paper, 35c. T 51.7/7: 72

— Same: sec. 3, pt. 7, Commercial practices, specifications, and standards, bibliography, [and] freight transportation. [1931.] p. 3-4, 4° [Loose-leaf form. Substitute for corresponding page of previous edition, Freight transportation and bibliography.] \* Paper, 5c. T 51.7/6: 931/sec. 3, pt. 7/par. 7-8

— Same: sec. 3, pt. 7, group MM, division nn, Softwoods [with bibliography]. Apr. 1931. 80 p. 4° [Loose-leaf form.] \* Paper, 20c. T 51.7/9: MM-nn

— Same: sec. 3, pt. 7, group PP, division dd, Fresh-veal [with bibliography]. July, 1931. 8 p. 4° [Loose-leaf form.] \* Paper, 5c. T 51.7/9: PP-dd

— Same: sec. 3, pt. 7, group QQ, division n, Copper-bars and ingots [with bibliography]. May, 1931. 10 p. 4° [Loose-leaf form.] \* Paper, 5c. T 51.7/9: QQ-n

— Same: sec. 3, pt. 7, group QQ, division rr, Zinc-pigs, sheets, and slabs [with bibliography]. June, 1931. 8 p. 4° [Loose-leaf form.] \* Paper, 5c. T 51.7/9: QQ-rr

— Same: sec. 4, pt. 5, Federal specification for butter. Mar. 31, 1931. 6 p. 12° [Supersedes part of U. S. G. M. S. 381a, Jan. 25, 1927.] \* Paper, 5c. T 51.7/8: C-B-801

— Same: sec. 4, pt. 5, Federal specification for catsup, tomato. Mar. 31, 1931. 5 p. 12° \* Paper, 5c. T 51.7/8: JJJ-C-91

— Same: sec. 4, pt. 5, Federal specification for cheese, American (Cheddar or American-Cheddar). Mar. 31, 1931. 5 p. 12° [Supersedes part of U. S. G. M. S. 381a, Jan. 25, 1927.] \* Paper, 5c. T 51.7/8: C-C-271

— Same: sec. 4, pt. 5, Federal specification for cherries, canned. May 26, 1931. 5 p. 12° [Supersedes U. S. G. M. S. 606a, Jan. 25, 1929.] \* Paper, 5c. T 51.7/8: Z-C-301

— Same: sec. 4, pt. 5, Federal specification for cocoa. Mar. 31, 1931. 5 p. 12° [Supersedes U. S. G. M. S. 650b, Oct. 8, 1929.] \* Paper, 5c. T 51.7/8: JJJ-C-501

— Same: sec. 4, pt. 5, Federal specification for concrete-units, masonry, hollow. Apr. 28, 1931. 6 p. 12° \* Paper, 5c. T 51.7/8: SS-C-621



*Government supplies*—Continued.

- Same: sec. 4, pt. 5, Federal specification for cornstarch. Mar. 3, 1931.  
4 p. 12° [Supersedes U. S. G. M. S. 639a, Oct. 8, 1929.] \* Paper, 5c.  
T 51.7/8: N-C-541
- Same: sec. 4, pt. 5, Federal specification for desks, steel. Mar. 31, 1931.  
4 p. 12° [Supersedes U. S. G. M. S. 477, Apr. 25, 1927.] \* Paper, 5c.  
T 51.7/8: AA-D-191
- Same: sec. 4, pt. 5, Federal specification for fine-aggregate for portland  
cement-concrete-pavement or base (sand, etc.). Feb. 3, 1931. 4 p. 12° [Su-  
persedes U. S. G. M. S. 464, Jan. 25, 1927.] \* Paper, 5c. T 51.7/8: SS-F-351
- Same: sec. 4, pt. 5, Federal specification for flour, wheat. Mar. 3, 1931.  
5 p. 12° [Supersedes U. S. G. M. S. 641a, Oct. 8, 1929.] \* Paper, 5c.  
T 51.7/8: N-F-481
- Same: sec. 4, pt. 5, Federal specification for gelatin. Mar. 3, 1931.  
4 p. 12° \* Paper, 5c. T 51.7/8: C-G-191
- Same: sec. 4, pt. 5, Federal specification for ginger ale. Mar. 3, 1931.  
3 p. 12° \* Paper, 5c. T 51.7/8: EE-G-391
- Same; sec. 4, pt. 5, Federal specification for jams, fruit. Mar. 31, 1931.  
6 p. 12° [Supersedes U. S. G. M. S. 635a, Sept. 3, 1929.] \* Paper, 5c.  
T 51.7/8: Z-J-71
- Same: sec. 4, pt. 5, Federal specification for jellies, fruit. Mar. 31, 1931.  
4 p. 12° [Supersedes part of U. S. G. M. S. 270, Jan. 22, 1925.] \* Paper, 5c.  
T 51.7/8: Z-J-191
- Same: sec. 4, pt. 5, Federal specification for milk, dry, malted. Mar. 3,  
1931. 3 p. 12° [Supersedes part of U. S. G. M. S. 381a, Jan. 25, 1927.]  
\* Paper, 5c. T 51.7/8: C-M-341
- Same: sec. 4, pt. 5, Federal specification for milk, evaporated. Mar. 31,  
1931. 5 p. 12° [Supersedes part of U. S. G. M. S. 381 a, Jan. 25, 1927.]  
\* Paper, 5c. T 51.7/8: C-M-371
- Same: sec. 4, pt. 5, Federal specification for oil, olive (edible grade).  
Mar. 3, 1931. 5 p. 12° [Supersedes U. S. G. M. S. 77, Oct. 25, 1923.]  
\* Paper, 5c. T 51.7/8: Z-O-351
- Same: sec. 4, pt. 5, Federal specification for paint, ready-mixed, and  
semi-paste, black. Mar. 31, 1931. 9 p. 12° [Supersedes U. S. G. M. S. 14b,  
Sept. 2, 1925.] \* Paper, 5c. T 51.7/8: TT-P-61
- Same: sec. 4, pt. 5, Federal specification for paints, iron-hydroxide and  
iron-oxide, ready-mixed and semi-paste. Mar. 31, 1931. 10 p. 12° [Super-  
sedes U. S. G. M. S. 13b, Sept. 2, 1925.] \* Paper, 5c. T 51.7/8: TT-P-31
- Same: sec. 4, pt. 5, Federal specification for pineapple, canned. Mar. 31,  
1931. 5 p. 12° [Supersedes U. S. G. M. S. 609a, Jan. 25, 1929.] \* Paper, 5c.  
T 51.7/8: Z-P-351
- Same: sec. 4, pt. 5, Federal specification for preserves, fruit. Mar. 31,  
1931. 4 p. 12° \* Paper, 5c. T 51.7/8: Z-P-631
- Same: sec. 4, pt. 5, Federal specification for thinner, paint, for semipaste  
paints (when use of straight linseed oil is not justified). Mar. 31, 1931.  
6 p. 12° [Supersedes U. S. G. M. S. 17, Feb. 3, 1922.] \* Paper, 5c.  
T 51.7/8: TT-T-271
- Same: sec. 4, pt. 5, Federal specification for varnish, interior. Mar. 31,  
1931. 7 p. 12° [Supersedes U. S. G. M. S. 22, Feb. 3, 1922.] \* Paper, 5c.  
T 51.7/8: TT-V-71
- Same: sec. 4, pt. 5, Federal specification for varnish, spar, water-resist-  
ing. Mar. 31, 1931. 7 p. 12° [Supersedes U. S. G. M. S. 18b, Aug. 7, 1926.]  
\* Paper, 5c. T 51.7/8: TT-V-121
- Same: sec. 4, pt. 5, Federal specification for wood-preservative, coal-tar  
creosote for ties and structural timbers. Apr. 28, 1931. 3 p. 12° [Supersedes  
part of U. S. G. M. S. 395, Apr. 1, 1926.] \* Paper, 5c. T 51.7/8: TT-W-556

**How to order publications**—See information following Contents

*Government supplies*—Continued.

- Same: sec. 4, pt. 5, Federal specification for wood-preservative, creosote-coal-tar-solution for ties and structural-timbers. Apr. 28, 1931. 3 p. 12° [Supersedes part of U. S. G. M. S. 395, Apr. 1, 1926.] \* Paper, 5c.  
T 51.7/8: TT-W-566
- Same: sec. 4, pt. 5, Federal specification for wood-preservative, creosote for brush and spray treatment. Apr. 28, 1931. 3 p. 12° [Supersedes part of U. S. G. M. S. 395, Apr. 1, 1926.] \* Paper, 5c.  
T 51.7/8: TT-W-561
- Same: sec. 4, pt. 5, Federal specification for yeast. Mar. 31, 1931. 4 p. 12° [Supersedes part of U. S. G. M. S. 389, Mar. 1, 1926.] \* Paper, 5c.  
T 51.7/8: EE-Y-131
- Same: sec. 4, pt. 5, Federal specification for zinc-oxide, dry and paste-in-oil. Mar. 31, 1931. 10 p. 12° [Supersedes U. S. G. M. S. S, Feb. 3, 1922.] \* Paper, 5c.  
T 51.7/8: TT-Z-301

## COAST GUARD

- Marion Expedition* to Davis Strait and Baffin Bay, under direction of Coast Guard, 1928, scientific results: pt. 3, Arctic ice, with especial reference to its distribution to north Atlantic Ocean [with bibliography; by] Edward H. Smith. 1931. x+221 p. ll. 4 maps. (Bulletin 19.) [The 4 maps given in the collation are overlays to be used in connection with text figures.] †  
T 47.3: 19/pt. 3
- Pay.* Amendments to Pay and supply instructions [Coast Guard, 1926] no. 41 and 42; Jan. 19 and Mar. 3, 1931. 1931. Each 1 p. †  
T 47.8: P 29/3/926/amdt. 41, 42

## COMPTROLLER OF CURRENCY

- National banks.* Monthly statement of capital stock of national banks, national bank notes, and Federal reserve bank notes outstanding, bonds on deposit, etc. [July 1, 1931.] July 1, 1931. 1 p. narrow f° †  
L. C. card 10-21266 T 12.9: 931/7

## CUSTOMS COURT

See p. 27.

## GENERAL SUPPLY COMMITTEE

- Government supplies.* Quarterly price list, 1st quarter, fiscal year 1932. July 1-Sept. 30, 1931, classes 5, 21, 25, 27, 29, 35-38, 51-53, and 56. [1931.] 32 p. 4° †  
T 45.8: 5/932-1
- Same, class S. Motor vehicles, bicycles, trailers, and all accessories, outfits, and parts, tires and tubes. [1931.] 8 p. 4° †  
T 45.8: S/932-1

## GOVERNMENT ACTUARY

- Bonds of United States.* Market prices and investment values of outstanding bonds and notes [of United States, June, 1931]. July 1, 1931. 5 p. 4° (Form A.) [Monthly.] †  
T 50.5: 931/6

## INTERNAL REVENUE BUREAU

- Internal revenue bulletin.* v. 10, no. 27-30; July 6-27, 1931. 1931. various paging. [Weekly.] \* Paper, 5c. single copy (for subscription price see note below).  
L. C. card 22-26051 T 22.23/1: 931/27-30

NOTE.—The Internal revenue bulletin service for 1931 will consist of weekly bulletins and semiannual cumulative bulletins. The weekly bulletins will contain the rulings and decisions to be made public and all Treasury Department decisions (known as Treasury decisions) pertaining to internal revenue matters. The semiannual cumulative bulletins will contain all rulings and decisions (including Treasury decisions) published during the previous 6 months. The complete bulletin service may be obtained, on a subscription basis, from the Superintendent of Documents, Government Printing Office, Washington, D. C., for \$2.00 a yr.; foreign subscription, \$2.75.

**How to order publications—See information following Contents**

*Internal revenue news*, v. 5, no. 1; July, 1931. [1931.] cover-title, 16 p. [Monthly. Text on p. 2 and 3 of cover.] \* Paper, 5c. single copy, 50c. a yr.; foreign subscription, 75c.  
L. C. card 27-26746 T 22.33: 5/1

*Tobacco*. Regulations 76 relating to shipment or delivery of manufactured tobacco, snuff, cigars, or cigarettes for consumption beyond jurisdiction of internal revenue laws of United States without payment of internal-revenue tax, under sec. 317, tariff act of 1930, and act of Aug. 4, 1886. Revised July, 1931. 1931. ii+13 p. \* Paper, 5c.  
L. C. card 31-27144 T 22.17: 76/2

#### LOANS AND CURRENCY DIVISION

*Bonds of United States*. Caveat list of United States registered bonds and notes, July 1, 1931. [1931.] 73 p. f° [Monthly.] † T 26.7: 931/7

#### PUBLIC HEALTH SERVICE

*Epilepsy*. Influence on epilepsy of diet low in pellagra-preventive factor; by N. P. Walker and G. A. Wheeler. 1931. [1]+10 p. il. (Reprint 1468.) [From Public health reports, v. 46, no. 15, Apr. 10, 1931.] \* Paper, 5c.  
L. C. card 31-27140 T 27.6/a: 1468

*Meningococcus*. Studies on meningococci isolated in United States, 1928-30, serological classification and geographic distribution [with list of references]; by Sara E. Branham, Clara E. Taft, and Sadie A. Carlin. 1931. [1]+20 p. il. (Reprint 1469.) [From Public health reports, v. 46, no. 16, Apr. 17, 1931.] \* Paper, 5c.  
L. C. card 31-27186 T 27.6/a: 1469

*Milk*. Preliminary report of committee on milk production and control, White House Conference on Child Health and Protection, Washington, D. C., Nov. 19-22, 1930. 1931. [1]+42 p. il. (Reprint 1466.) [From Public health reports, v. 46, no. 14, Apr. 3, 1931. Also issued by Dairy Industry Bureau with subtitle, Preliminary report of committee on economic aspects of milk, for which see Dairy Industry Bureau, *Milk*, p. 7.] \* Paper, 10c.  
L. C. card 31-27139 T 27.6/a: 1466

*Narcotics*. Proceedings of conference of representatives of medical, dental, pharmaceutical, and veterinary associations and other scientific associations and agencies with surgeon general of Public Health Service, held at Washington, D. C., Aug. 12, 1930. 1931. viii+77 p. (Supplement 96 to Public health reports.) [Running head is: Proceedings of Narcotic Drug Conference.] \* Paper, 15c.  
L. C. card 31-27109 T 27.6/2: 96

*Phosphorus*, total calcium, and diffusible calcium content of blood sera of lepers and their relation to bone changes [with list of references]; by Jerald G. Wooley, with technical assistance of Hilary Ross. 1931. [1]+18 p. (Reprint 1461.) [From Public health reports, v. 46, no. 12, Mar. 20, 1931.] \* Paper, 5c.  
L. C. card 31-27138 T 27.6/a: 1461

*Public health reports*, v. 46, no. 27-31; July 3-31, 1931. 1931.<sup>§</sup> [xix]+1565-1868 p. il. 4 p. of pl. [Weekly.] \* Paper, 5c. single copy, \$1.50 a yr.; foreign subscription, \$2.75.  
L. C. card 6-25167 T 27.6: 46/27-31

**SPECIAL ARTICLES**.—No. 27. Three outbreaks of food poisoning apparently due to *B. enteritidis*, *B. paratyphosus B* (aertrycke type), and *B. paratyphosus A*, respectively [with bibliography]: 1. Outbreak at Sacramento, Calif., by J. C. Geiger, Margaret Nelson, and J. P. Gray; 2. Outbreak at M. Z. Hospital, San Francisco, Calif., by J. C. Geiger, Margaret Nelson, and F. Firestone; 3. Outbreak at P. Hospital, Oakland, Calif., by J. C. Geiger, Margaret Nelson, and H. L. Wynns.—Some aspects of ship fumigation [with list of references]; by J. R. Ridlon.—No. 28. Some essential considerations in connection with rural health program; by W. F. Draper.—Experiments with certain fumigants used for destruction of cockroaches [with list of references]; by J. R. Ridlon.—Public Health Service publications, list of publications issued Jan.-June, 1931.—No. 29. Physical examination as instrument of research; by Rollo H. Britten.—New subspecies, radicans, of *Alcaligenes faecalis* [with list of references]; by Alice C. Evans.—Effect of fumigation on cockroaches on ships; by C. L. Williams.—No. 30.

*Public health reports*—Continued.

Need for continued study in public health work [with list of books recommended for libraries of State and local health departments]; by W. S. Leathers.—Chemistry of cell division: 2, Relation between cell growth and division in Amoeba proteus [with list of references]; by H. W. Chalkley.—Air jet hydrocyanic acid sprayer; by C. L. Williams.—No. 31. Sickness among male industrial employees in 1st quarter of 1931; by Denn K. Brundage.—Study of illness among grade school children; by Charles C. Wilson, Ira V. Hiscock, J. H. Watkins, and Jarvis D. Case, with cooperation of John L. Rice.—Fumigation of loaded ships; by C. L. Williams.

NOTE.—This publication is distributed gratuitously to State and local health officers, and other persons engaged in public health work, by the Surgeon General of the Public Health Service, Treasury Department. Others desiring the Reports may obtain them from the Superintendent of Documents, Washington, D. C., at the prices stated above.

*Rat proofing of vessels* (3d edition), with drawings illustrating General instructions for rat proofing of ships compiled and promulgated by American Marine Standards Committee (H. no. 41, approved Feb. 8, 1929); by S. B. Grubbs and B. E. Holsendorf. 1931. v+84 p. il. 5 pl. (Supplement 93 to Public health reports.) [The 1st and 2d editions were issued as Reprint 1030 from Public health reports.] \* Paper, 20c.

L. C. card 31-27187

T 27.6/2: 93

*Sulphydryl*. Action of sulphydryl, iron, and cyanide compounds on oxygen consumption of living cells [with list of references]; by Sanford M. Rosenthal and Carl Voegtlin. 1931. [1]+19 p. il. (Reprint 1456.) [From Public health reports, v. 46, no. 10, Mar. 6, 1931.] \* Paper, 10c.

L. C. card 31-27137

T 27.6/a: 1456

## VENEREAL DISEASES DIVISION

*Venereal disease information*. Venereal disease information, issued by Public Health Service for use in its cooperative work with State health departments, v. 12, no. 3; Mar. 20, 1931. 1931. [1]+101-144+iv p. [Monthly.] \*Paper, 5c. single copy, 50c. a yr.; foreign subscription, 75c.

L. C. card 23-26719

T 27.26: 12/3

SPECIAL ARTICLE.—Prevention and treatment of venereal diseases in seamen; by Audrey G. Morgan.

— Same, v. 12, no. 7; July 20, 1931. 1931. [1]+287-337+iv p. 1 pl. [Monthly.]

T 27.26: 12/7

SPECIAL ARTICLES.—Kahn reaction in blood serum of normal and syphilitic guinea pigs [with list of references]; by K. K. Bryant and J. F. Mahoney.—Practical belt for mercury injections; [by] O. C. Wenger.

## TREASURER OF UNITED STATES

*Paper money*. Monthly statement, paper currency of each denomination outstanding June 30, 1931. July 1, 1931. 1 p. oblong 24° †

T 40.S: 931/6

## WAR DEPARTMENT

*Army regulations*.

NOTE.—The Army regulations are issued in pamphlet form for insertion in loose-leaf binders. The names of such of the more important administrative subjects as may seem appropriate, arranged in proper sequence, are numbered in a single series, and each name so numbered constitutes the title and number of a pamphlet containing certain administrative regulations pertaining thereto. Where more than one pamphlet is required for the administrative regulations pertaining to any such title, additional pamphlets will be issued in a separate sub-series.

30-1770. Quartermaster Corps: Historical record of public buildings, structures, systems, and utilities; June 24, 1931. [1931.] 4 p. [Supersedes AR 30-1770, Dec. 31, 1929.] \* Paper, 5c.

W 1.6/1: 30-1770/3

35-2600. Finance Department: Soldiers' deposits; May 22, 1931. [1931.] 3 p. [Supersedes AR 35-2600, Sept. 30, 1927.] \* Paper, 5c.

W 1.6/1: 35-2600/3

35-6520. Same: Property accountability and responsibility, Changes 1; July 8, 1931. [1931.] 3 p. †

W 1.6/2: 35-6520/3/ch. 1

105-20. Signal Corps: Wire and radio communication systems, Changes 1; June 16, 1931. [1931.] 2 p. †

W 1.6/2: 105-20/3/ch. 1

140-27. Officers' Reserve Corps: Const Artillery Corps, effective July 1, 1931; May 20, 1931. [1931.] 12 p. [Supersedes AR 140-27, June 15, 1925.] \* Paper, 5c.

W 1.6/1: 140-27/2

140-29. Same: Field artillery, effective July 1, 1931; May 20, 1931. [1931.] 13 p. [Supersedes AR 140-29, June 15, 1925.] \* Paper, 5c.

W 1.6/1: 140-29/2

How to order publications—See information following Contents

*Army regulations—Continued.*

- 140-33. Same: Medical Department, effective July 1, 1931; May 20, 1931. [1931.]  
12 p. [Supersedes AR 140-33, June 15, 1925.] \* Paper, 5c.  
W 1.6/1:140-33/2
- 140-34. Same: Military intelligence, effective July 1, 1931. May 20, 1931. [1931.]  
13 p. [Supersedes AR 140-34, June 15, 1925.] \* Paper, 5c.  
W 1.6/1:140-34/2
- 140-37. Same: Quartermaster Corps, effective July 1, 1931; May 20, 1931. [1931.]  
10 p. [Supersedes AR 140-37, June 15, 1925.] \* Paper, 5c.  
W 1.6/1:140-37/2
- 145-10. Reserve Officers' Training Corps: Administration and training; May 28,  
1931. [1931.] 41 p. il. [Supersedes AR 145-10, Dec. 15, 1924, includ-  
ing Changes 4, Apr. 22, 1929.] \* Paper, 10c. W 1.6/1:145-10/2
- 350-3000. Military education: Army extension courses; May 28, 1931. [1931.] 23  
p. [Supersedes AR 350-3000, Oct. 17, 1927, including Changes 1, Aug.  
26, 1929.] \* Paper, 5c. W 1.6/1:350-3000/2

*Army supplies.* Table of allowances: Equipment for posts, camps, and stations;  
May 28, 1931. [1931.] 28 p. † W 1.28:1-7

*Mobilization regulations.* ‡

1-3. Classification of enlisted men; May 1, 1931. [1931.] 16 p. W 1.29:1-3

*Technical regulations.*

NOTE.—The Technical regulations are issued in pamphlet form for insertion in loose-  
leaf binders. They will consist of a series of pamphlets containing regulations of a  
technical nature, such as descriptions of, instructions for the care of, instructions for  
the handling of, and the proper nomenclature of arms, matériel, and equipment of the  
various branches. This series will include the class of publications heretofore known as  
handbooks. Technical regulations will be numbered in the same manner as are Training  
regulations, but 1000 will be added to the general subject numbers, i. e., Training  
regulations will appear as TR 445-270 and Technical regulations as TR 1445-270.

1170-88. Air Corps: Instructions for handling titanium tetrachloride, smoke-screen material,  
prepared under direction of chief of Air Corps; June 6, 1931.  
[1931.] 5 p. il. \* Paper, 5c. W 1.22:1170-88

*Training manual.*

NOTE.—The sections of the Training manual are issued in pamphlet form for insertion  
in loose-leaf binders.

2100-30. Packer, prepared under direction of quartermaster general; June 10, 1931.  
[1931.] 45 p. il. [Supersedes Training manual, Packer, July 5, 1927.]  
\* Paper, 20c. W 1.23:2100-30

*Training regulations.*

NOTE.—The Training regulations are issued in pamphlet form for insertion in loose-  
leaf binders.

75-15. Specialists: Color sergeant and standard bearer, prepared under direction of  
chief of infantry; May 28, 1931. [1931.] 8 p. il. [Supersedes TR 75-15,  
July 15, 1925, including Changes 2, Jan. 3, 1928.] \* Paper, 5c.  
W 1.21:75-15/2

ADJUTANT GENERAL'S DEPARTMENT

*Army list and directory, July 1, 1931.* 1931. vi+365 p. large 8° [Quarterly.]  
\* Paper, 40c. single copy, \$1.50 a yr.; foreign subscription, \$1.90 (charge for  
foreign shipment incorrectly given in publication as 60c. instead of 40c.).  
L. C. card 9-35106 W 3.10:931/3

*Military education.* Announcement of Army extension courses, 1931-32: section  
8, Extension course of Engineer School. [1931.] 11 p. †  
W 3.51:931-32/sec. 8

— Same: section 12, Extension course of Judge Advocate General's De-  
partment. [1931.] 4 p. † W 3.51:931-32/sec. 12

— Same: section 13, Extension courses of Medical Field Service School and  
School of Aviation Medicine. [1931.] 8 p. † W 3.51:931-32/sec. 13

— Same: section 14, Extension course of Military Intelligence Division,  
General Staff. [1931.] 7 p. † W 3.51:931-32/sec. 14

— Army extension courses: special text no. 8, Weapons and musketry; pre-  
pared under direction of chief of infantry for use with extension course of  
Infantry School. 1931 edition. 1931. ii+92 p. il. \* Paper, 20c. W 3.52:8

**How to order publications—See information following Contents**

*Officers, Army.* Officers of Army stationed in or near District of Columbia, July 1, 1931. 1931. iv+45 p. [Quarterly.] \* Paper, 5c. single copy, 20c. a yr.; foreign subscription, 30c.  
L. C. card 9-35107 W 1.11: 931/2

*U. S. Army recruiting news,* bulletin of recruiting information issued by direction of adjutant general of Army, v. 13, no. 13 and 14; July 1 and 15, 1931. [Recruiting Publicity Bureau, Governors Island, N. Y., July 1 and 15, 1931.] Each 16 p. il. 4° † Recruiting Publicity Bureau, Governors Island, N. Y.  
L. C. card War 22-1 W 3.45: 931/13,14

#### CHEMICAL WARFARE SERVICE

*Nomenclature* and price list of chemical warfare matériel, June 1, 1931. 1931. [1]+12 p. [Supersedes all previous price lists.] † W 91.2: P 93/931

#### ENGINEER DEPARTMENT

*Navigable waters.* Laws for protection and preservation of navigable waters of United States, from river and harbor act approved Mar. 3, 1899 [and acts of July 3, 1930, June 13, 1902, Aug. 18, 1894, May 9, 1900, Mar. 3, 1905, June 27 1930, Mar. 4, 1915, Aug. 8, 1917, July 9, 1918, and June 7, 1924]. Amended Apr. 22, 1931. [1931.] 16 p. †  
L. C. card 31-27251 W 7.6/3: N 22/9

#### NORTHERN AND NORTHWESTERN LAKES SURVEY

NOTE.—Charts of the Great Lakes and connecting waters and St. Lawrence River to the international boundary at St. Regis, of Lake Champlain, and of the New York State canals are prepared and sold by the U. S. Lake Survey Office, Old Customhouse, Detroit, Mich. Charts may also be purchased at the following U. S. engineer offices: 710 Army Building, New York, N. Y.; 486 Broadway, Albany, N. Y.; 540 Federal Building, Buffalo, N. Y.; and Canal Office, Sault Ste. Marie, Mich. A catalogue (with index map), showing localities, scales, prices, and conditions of sale, may be had upon application at any of these offices.

A descriptive bulletin, which supplements the charts and gives detailed information as to harbors, shore lines and shoals, magnetic determinations, and particulars of changing conditions affecting navigation, is issued free to chart purchasers, upon request. The bulletin is revised annually and issued at the opening of navigation (in April), and supplements thereto are published monthly during the navigation season.

Complete sets of charts and publications may be seen at the U. S. engineer offices in Duluth, Minn., Milwaukee, Wis., Chicago, Ill., Grand Rapids, Mich., Cleveland, Ohio, and Oswego, N. Y., but they are obtainable only at the sales offices above mentioned.

*Great Lakes.* Supplement 3, July 24, 1931, corrections and additions to Bulletin 40; to supplement information given upon charts of Great Lakes. U. S. Lake Survey Office, Detroit, Mich. [July 18, 1931]. p. 1-3+leaves 4-13+[2] p. 4° †  
L. C. card 8-35459 W 33.3: 40/supp. 3

#### RIVERS AND HARBORS BOARD

*Buffalo, N. Y.* Port of Buffalo, N. Y. 1931. viii+161+[2] p. il. 4 pl. 2 p. of pl. 4 maps. (Lake series 1.) [Prepared in cooperation with Operations Bureau, Shipping Board.] \* Paper, 50c.  
L. C. card 31-27189 W 7.25: 1

#### FINANCE DEPARTMENT

*Finance circulars.* Changes 1 [to] Finance circulars C [Sept. 19, 1928]; June 15, 1931. [1931.] 3 p. † W 97.5/3: C/ch. 1

— Changes 2 [to] Finance circulars D, Feb. 1, 1931; June 15, 1931. [1931.] 4 p. † W 97.5/3: D/ch. 2

— Finance circulars. †

NOTE.—Finance circulars contain instructions and information of a relatively permanent character pertaining to the performance of the technical duties of finance and disbursing officers and of property and contract auditors. Though bearing a date, they are issued in a single lettered series without regard to calendar year, each to contain subject matter of related character. Each circular is designated by a letter and is published in a numbered series of separate pamphlets classified according to subject matter. Changes to Finance circulars are published in a single numerical series, applicable to all pamphlets, without regard to calendar year. When any portion of a numbered Finance circular has been embodied in a lettered circular, that portion of the numbered circular will be reissued.

A 1. Technical duties of finance and disbursing officers: General description of publication system; June 9, 1931. [1931.] 2 p. [Supersedes Finance circulars A-1, Sept. 18, 1928.] W 97.5/3: A-1/2

**How to order publications—See information following Contents**

MILITIA BUREAU

*National Guard regulations.* †

L. C. card War 26-7

NOTE.—The National Guard regulations are issued in pamphlet form for insertion in loose-leaf binders. They are being printed as they are prepared and approved regardless of the serial numbers of the several pamphlets, and rescind the regulations published in National Guard regulations, 1922, National Guard regulations in force Jan. 1, 1926, and all subsequent regulations published as changes thereto, and are the only National Guard regulations now in force.

- 55. Procurement authorities; June 15, 1931. [1931.] 3 p. [Supersedes N. G. R. 55, Dec. 9, 1925.] W 70.7/4: 55/2
- 56. Disbursement of funds, Changes 1; June 3, 1931. 1931. 1 p. W 70.7/4: 56/ch. 1
- 58. Federal pay and allowances, Changes 5; June 13, 1931. [1931.] 3 p. [Supersedes N. G. R. 58, Changes 4, Dec. 13, 1930.] W 70.7/4: 58/2/ch. 5
- 82. Publications; May 6, 1925. [Reprint 1931.] 4 p. W 70.7/4: 82/1-2

NATIONAL BOARD FOR PROMOTION OF RIFLE PRACTICE

*Firearms.* Price list of supplies sold through director of civilian marksmanship, War Department, to members of National Rifle Association of America, effective July 1, 1931. [1931.] [10] p. narrow 8° † W 82.2: P 93/2/931

ORDNANCE DEPARTMENT

*Ordnance field service bulletin.* ‡

NOTE.—The Ordnance field service bulletins are issued in pamphlet form for insertion in loose-leaf binders. In order to provide a vehicle for conveying instructions and information from the chief of field service to the ordnance field service, four bulletins, entitled Ordnance field service bulletins, will be issued. The bulletins will be divided into the following headings: Bulletin 1, General instructions; Bulletin 2, Supply; Bulletin 3, Ammunition; Bulletin 4, Maintenance.

- 4-4. Overhaul and maintenance in depot storage; May 1, 1931. [1931.] 5 p. [Supersedes O. F. S. B. 4-4, Nov. 15, 1927.] W 34.26: 4/4-2d rev.

*Ordnance provision system.* [Ordnance catalogue (ordnance provision system): Group B] Rifle, U. S., cal. .30, M1903, Changes 3; Apr. 8, 1931. [1931.] 7 p. 1 pl. (Standard nomenclature list B-3 [changes 3.]) ‡ W 34.23: B-3/3/ch. 3

— Same: Group F, Telescope, elbow, M3, mount, telescope, M2, parts and equipment; Oct. 4, 1930. [1931.] 10 p. il. (Standard nomenclature list F-42.) ‡ W 34.23: F-42

— Same: Group R, Ammunition instruction material for pack, light and medium field artillery; July 1, 1931. [1931.] 2 p. (Standard nomenclature list R-6.) [Supersedes Standard nomenclature list R-6, July 1, 1930.] ‡ W 34.23: R-6/4

— Same: Group R, Ammunition, obsolete and nonstandard, for pack, light and medium field artillery; July 1, 1931. [1931.] 2 p. (Standard nomenclature list R-8.) [Supersedes Standard nomenclature list R-8, July 1, 1929.] ‡ W 34.23: R-8/3

— Same: Group R, Explosives and equipment for simulated artillery and grenade fire, and for use in policing target ranges; July 1, 1931. [1931.] 2 p. (Standard nomenclature list R-7.) [Supersedes Standard nomenclature list R-7, July 1, 1930.] ‡ W 34.23: R-7/3

— Same: Group R, (c) Saluting components and miscellaneous service components for pack, light and medium field artillery; July 1, 1931. [1931.] 5 p. (Standard nomenclature list R-5) [Supersedes Standard nomenclature list R-5, July 1, 1930.] ‡ W 34.23: R-5/5

— Same: Group S, (b) Pyrotechnics, military, all types; July 1, 1931. [1931.] 3 p. (Standard nomenclature list S-4.) [Supersedes Standard nomenclature list S-4, July 1, 1930.] ‡ W 34.23: S-4/4

— Ordnance provision system: Group A, Schedule of reviews for Group A; Feb. 18, 1931. [1931.] 2 p. ([Standard nomenclature list A, schedule of reviews.]) [Supersedes Schedule of reviews for Group A, Apr. 5, 1928, and changes thereto.] ‡ W 34.23: A/3

**How to order publications—See information following Contents**

*Ordnance provision system*—Continued.

- Same: Group P, Schedule of reviews for Group P; July 1, 1931. 1931.  
 1 p. ([Standard nomenclature list P, schedule of reviews.]) [Supersedes  
 Schedule of reviews for Group P, July 1, 1929.] † W 34.23: P/2
- Same: Group S, Schedule of reviews for Group S; July 1, 1931. 1931.  
 1 p. ([Standard nomenclature list S, schedule of reviews.]) [Supersedes  
 Schedule of reviews for Group S, July 1, 1929.] † W 34.23: S/4

•

**QUARTERMASTER GENERAL OF ARMY**

- Circulars.* Changes 29 [to] Circular 2, 1928; June 1, 1931. [1931.] 1 p.  
 [Issued in loose-leaf form for insertion in binder. Mimeographed, accom-  
 panied by printed pages to be inserted in their proper places in the original  
 publication. A list of the accompanying changes is found on p. 1 of the  
 Changes here catalogued.] † W 77.4/3: 2/ch. 29

*Maps*

- Land-grant railroads.* Map of land-grant and bond-aided railroads of United  
 States; revised to Dec. 31, 1930. Engineer Reproduction Plant, U. S. Army,  
 Washington, D. C., 1931. 14.4×22.5 in. † W 77.2: R 13

**WAR POLICIES COMMISSION**

- War.* War Policies Commission, hearings before commission appointed under  
 authority of public resolution 98, 71st Congress, 2d session, H. J. Res. 251,  
 May 14-22, 1931. 1931. pt. 3, ii+481-898 p. \* Paper, 35c.  
 Y 3. W 19/5: H 35/pt. 3

**How to order publications—See information following Contents**





# GENERAL INFORMATION

The Superintendent of Documents, Washington, D. C., is authorized to sell at cost, plus 10 per cent, without limit as to the number of copies to any one applicant who agrees not to resell or distribute the same for profit, any United States Government publication not confidential in character.

Publications can not be supplied free to individuals nor forwarded in advance of payment.

The accumulation of publications in this Office amounts to several millions, of which over five million are assorted, forming the sales stock. Many rare books are included, but under the law all must be sold regardless of their age or scarcity. Many of the books have been in stock some time, and are apt to be shopworn. In filling orders the best copy available is sent.

## PRICE LISTS

A general price list of public documents is not available, but numerous lists have been prepared on special subjects and any of these will be furnished free, on application, if the person interested will state the subject or subjects concerning which information is desired. It will also be noted that current publications which are for sale are listed in this catalogue.

## WEEKLY LIST

In addition to the Price lists, the Documents Office issues a Weekly list of selected United States Government publications for sale by the Superintendent of Documents. Each list is arranged alphabetically by subjects, with annotations and prices, and may be obtained free upon application to the Superintendent of Documents.

## HOW TO ORDER PUBLICATIONS

Publications entered in this catalogue that are for sale by the Superintendent of Documents are indicated by a star (\*) preceding the price. A dagger (†) indicates that application should be made to the Department, Bureau, or Division issuing the document. A double dagger (‡) indicates that the document is printed for official use. Whenever additional information concerning the method of procuring a document seems necessary, it will be found under the name of the Bureau by which it was published.

In ordering a publication from the Superintendent of Documents, give (if known) the name of the publishing Department, Bureau, or Division, and the title, together with the classification number which is added to the entry at the extreme right; order the Congressional documents and reports by the title, together with the document or report number and the Congress and session, e. g., H. doc. 605, 71-3.

Do not use the L. C. card number in ordering a publication.

## HOW TO REMIT

Remittances for the documents marked with a star (\*) should be made to the Superintendent of Documents, Washington, D. C., by coupons, postal money order, express order, or check. Currency may be sent at sender's risk. Foreign remittances should be made either by international money order or draft on an American bank.

*Postage stamps, foreign money, defaced or smooth coins, will not be accepted.*

For the convenience of the general public, coupons that are good until used in exchange for Government publications sold by the Superintendent of Documents may be purchased from his Office in sets of 20 for \$1.00. Address order to Superintendent of Documents, Government Printing Office, Washington, D. C.

No charge is made for postage on documents forwarded to points in United States, Alaska, Guam, Hawaii, Philippine Islands, Porto Rico, Samoa, or to Canada, Cuba, or Mexico. To other countries the regular rate of postage is charged, and remittances must cover such postage. In computing foreign postage, add one-third of the price of the publication.

#### TO LIBRARIANS

The number given at the extreme right of each entry (except for Congressional documents and reports) is the classification number by which the publication is arranged in the Library and in the Sales Stock of the Office of the Superintendent of Documents. It can be used as a classification number by such libraries as are using, for the Departmental publications, the arrangement of public documents advocated in the Checklist of United States public documents, 1789-1909. In using this number as a classification number in a library, it should be noted that the shilling mark (/) is used to separate what would ordinarily be a superior number or letter (the numbers or letters immediately following the line) from the main classification number, it not being practicable to print these numbers and letters as superiors in the Monthly catalogue, e. g., the number A 1.23/a: So 96/4 listed in the Monthly catalogue would be A 1 23<sup>a</sup>: So 96<sup>4</sup> in a library.

#### LIBRARY OF CONGRESS CARDS

Numbers to be used in ordering the printed catalogue cards of the Library of Congress are appended to entries for the more important publications. These are given at the left, with "L. C. card" prefixed. Do not confuse with the Documents Office classification number given at the right. Orders for these cards, remittances in payment for them, and requests for information about them should be addressed to the Librarian of Congress, *not* to the Superintendent of Documents.

#### MONTHLY CATALOGUE DISTRIBUTION

The Monthly catalogue is sent to public libraries free on application. Subscription price to individuals, 75c. a year, including index; foreign subscription, \$1.15 a year. Back numbers can not be supplied. Notify the Superintendent of Documents of any change of address.

#### INDEX

An Index to the Monthly catalogue is issued at the end of the fiscal year. This contains index entries for all the numbers issued from July to June, and can be bound with the numbers as an index to the volume. Persons desiring to bind the catalogue at the end of the year should be careful to retain the numbers received monthly, as duplicate copies can not be supplied.

# MONTHLY CATALOGUE

No. 440

AUGUST

1931

## AGRICULTURE DEPARTMENT

**NOTE.**—Those publications of the Department of Agriculture which are for sale will be supplied by the Superintendent of Documents, Washington, D. C. The Department issues a monthly list of publications which will be mailed to all applicants, enabling them to select such reports and bulletins as interest them.

**Barberry.** Bacterial disease of barberry caused by *Phytophthora berberidis*, n. sp.; by H. H. Thornberry and H. W. Anderson. 1931. ii+29-36 p. il. [From *Journal of agricultural research*, v. 43, no. 1, July 1, 1931.] †

A 1.23/a : B 233

**Cattle.** Predicting gains in feeder cattle and pigs [with list of literature cited] : by Jay L. Lush. 1931. [2]+853-881 p. [From *Journal of agricultural research*, v. 42, no. 12, June 15, 1931.] †

A 1.23/a : C 297/26

**Crops and markets**, Aug. 1931 ; v. 8, no. 8. [1931.] p. 289-344, il. 4° [Monthly.]

\* Paper, 60c. a yr.; foreign subscription, 85c.

L. C. card Agr 24-113

A 36.11/3 : 8/8

**Official record**, Department of Agriculture, v. 10, no. 31-35; Aug. 1-29, 1931. [1931.] p. 225-264, 4° [Weekly.] \* Paper, 50c. a yr.; foreign subscription, \$1.10.

L. C. card Agr 22-146

A 1.33 : 10/31-35

**Poultry.** Influence of thallium salts upon molting mechanism of fowls; by Walter Landauer. 1931. [2]+67-72 p. il. [From *Journal of agricultural research*, v. 43, no. 1, July 1, 1931.] †

A 1.23/a : F 829/6

**Publications.** United States Department of Agriculture, monthly list of publications, July, 1931. See Information Office, *Publications*, p. 74.

**Quarantine.** Modification of European corn borer quarantine regulations, Amendment 1 to revised rules and regulations supplemental to Notice of quarantine 43 (6th revision), effective July 24, 1931. [1931.] 3 p. (Plant Quarantine and Control Administration.) †

A 48.5 : 43/6th rev./931-2

— Modification of pink bollworm quarantine regulations, Amendment 2 to revised rules and regulations supplemental to Notice of quarantine 52, effective Aug. 1, 1931. [1931.] 2 p. (Plant Quarantine and Control Administration.) †

A 48.5 : 52/1st rev./931-1

## AGRICULTURAL ECONOMICS BUREAU

**Agricultural situation**, brief summary of economic conditions, Aug. 1, 1931; v. 15, no. 8. [1931.] 24 p. il. [Monthly.] \* Paper, 5c. single copy, 25c. a yr., foreign subscription, 40c.

L. C. card Agr 26-1797

A 36.15 : 15/8

**Dairying.** Outlook for dairy industry and some essentials of a national dairy program [with List of references on demand for dairy products]. Aug. 1931. iv+60 p. il. (Agriculture Dept. Miscellaneous publication 124.) \* Paper, 15c.

L. C. card Agr 31-699

A 1.38 : 124

**How to order publications**—See information following Contents

- Fire departments.* Rural community fire departments; [by Wayne C. Nason]. [July, 1931.] ii+46 p. il. (Agriculture Dept. Farmers' bulletin 1667.) \* Paper, 10c.  
L. C. card Agr 31-876 A 1.9: 1667
- Petroleum products.* Organization and management problems of cooperative oil associations in Minnesota; by Rudolph K. Froker and H. Bruce Price. Nov. 1929 [reprint 1931]. 47 p. il. (Agriculture Dept. Circular 80.) [Prepared in cooperation with University of Minnesota.] \* Paper, 10c.  
L. C. card Agr 29-1735 A 1.4/2: 80/1-2
- Service announcements.* Amendment 1 to Service and regulatory announcements no. 93 revised, Official standards for apples; [July 21, 1931]. Aug. 1931. 8 p. [Supersedes Amendments 4, 7, 9, and 10 to Service and regulatory announcements no. 93.] \* Paper, 5c. A 36.5: 93/rev./amdt. 1

## AGRICULTURAL ENGINEERING BUREAU

- Terraces.* Farm terracing; [by C. E. Ramsel]. [July, 1931.] [2]+22 p. il. (Agriculture Dept. Farmers' bulletin 1669.) [Revision of Farmers' bulletin 1386, Terracing farm lands. Author's name given incorrectly on p. 1 as C. E. Ramsel.] \* Paper, 5c.  
L. C. card Agr 31-883 A 1.9: 1669

## ANIMAL INDUSTRY BUREAU

- Barns.* Beef-cattle barns; [by E. W. Sheets and M. A. R. Kelley]. [Sept. 1923, reprint 1931.] ii+17 p. il. (Agriculture Dept. Farmers' bulletin 1350.) [Prepared in cooperation with Public Roads Bureau.] \* Paper, 5c.  
L. C. card Agr 23-1485 A 1.9: 1350/1-5
- Cattle.* Livestock performance is best indication of true breeding ability; [by E. W. Sheets]. [1931.] p. 355-357. (Yearbook separate 1166.) [From Yearbook, 1931.] \* Paper, 5c. A 1.10/a: 1166
- Maintaining health of livestock in transit; [by A. W. Miller]. May, 1929, revised July, 1931. [1931.] 8 p. il. (Agriculture Dept. Leaflet 38.) \* Paper, 5c.  
L. C. card Agr 29-1014 A 1.35: 38/2
- Horses.* Breeds of light horses, [by H. H. Reese; revised by J. O. Williams]. [June, 1918, revised June, 1931.] [1931.] ii+14 p. il. (Agriculture Dept. Farmers' bulletin 952.) \* Paper, 5c.  
L. C. card Agr 25-622 A 1.9: 952/7
- Horse-breeding suggestions for farmers, [by H. H. Reese; revised by J. O. Williams and S. R. Speelman]. [May, 1917, revised June, 1931.] [1931.] ii+18 p. il. (Agriculture Dept. Farmers' bulletin 803.) \* Paper, 5c.  
L. C. card Agr 26-72 A 1.9: 803/5
- Parasites of animals.* Livestock parasites in manure can be killed by means of heat generated; [by Benjamin Schwartz, E. W. Price, and Allen McIntosh]. [1931.] 3 p. il. (Yearbook separate 1177.) [From Yearbook, 1931.] \* Paper, 5c. A 1.10/a: 1177
- Posters.* Free your swine and poultry from tuberculosis; [poster]. 1931. 21×16 in. † A 4.16: T 79/5
- Same, reduced in size. 1931. 8.5×6.5 in. † A 4.16: T 79/6
- Take no chances with hog cholera, keep hogs in good condition and prevent cholera by sanitation, proper feeding, shelter, and immunization; [poster]. 1931. 21×14 in. † A 4.16: H 67/3
- Service announcements.* Service and regulatory announcements, July, 1931; [no.] 291. Aug. 1931. p. 67-80. [Monthly.] \* Paper, 5c. single copy, 25c. a yr.; foreign subscription, 40c.  
L. C. card Agr 7-1658 A 4.13: 291

- Sheep.* Farm sheep raising for beginners, [by F. R. Marshall and R. B. Millin; revised by D. A. Spencer]. [July, 1917, revised June, 1931.] [1931.] ii+22 p. il. (Agriculture Dept. Farmers' bulletin 840.) \* Paper, 5c.  
L. C. card Agr 26-289 A 1.9: 840/7

## BIOLOGICAL SURVEY BUREAU

- Alligators.* Habits and economic importance of alligators [with list of literature cited]; by Remington Kellogg. Dec. 1929 [reprint 1931]. cover-title, 36 p. il. 2 pl. (Agriculture Dept. Technical bulletin 147.) \* Paper, 10c.  
L. C. card Agr 30-61 A 1.36: 147/1-2
- Birds.* Bird migration; by Wells W. Cooke. Apr. 17, 1915, [reprint] 1931. cover-title, 48 p. il. 4 p. of pl. (Agriculture Dept. [Department] bulletin 185.) \* Paper, 10c.  
L. C. card Agr 15-507 A 1.3: 185/1-6
- How to attract birds in East Central States; [by W. L. McAtee]. [Feb. 1918, revised Aug. 1931.] [1931.] [2]+14 p. il. (Agriculture Dept. Farmers' bulletin 912.) \* Paper, 5c.  
L. C. card Agr 31-695. A 1.9: 912/5
- How to attract birds in northeastern United States; [by W. L. McAtee]. [Dec. 14, 1914, revised Aug. 1931.] [1931.] [2]+18 p. il. (Agriculture Dept. Farmers' bulletin 621.) \* Paper, 5c.  
L. C. card Agr 17-826 A 1.9: 621/6
- Rat control*; [by James Silver]. [June, 1927, revised June, 1930, reprint 1931.] ii+21 p. il. (Agriculture Dept. Farmers' bulletin 1533.) [Supersedes Farmers' bulletin 1302, How to get rid of rats.] \* Paper, 5c.  
L. C. card Agr 27-430 A 1.9: 1533/2-2

## CHEMISTRY AND SOILS BUREAU

- Duck (textile).* Waterproofing and mildewproofing of cotton duck; [by H. P. Holman and T. D. Jarrell]. [Oct. 1920, revised July, 1931.] [1931.] ii+10 p. il. (Agriculture Dept. Farmers' bulletin 1157.) \* Paper, 5c.  
L. C. card Agr 31-696 A 1.9: 1157/2
- Paradise Valley.* Soil survey of Paradise-Verde area, Ariz.; by F. O. Youngs, T. W. Glassey, E. N. Poulson, and M. R. Isaacson. [1931.] cover-title, 22 p. il. map. ([Soil survey report] 6, series 1928.) [Prepared in cooperation with University of Arizona Agricultural Experiment Station. Text and illustration on p. 2-4 of cover.] \* Paper, 20c.  
L. C. card Agr 31-874 A 47.5: 928/6
- Soils.* Dispersion of soils by supersonic method; by L. B. Olmstead. 1931. [2]+841-852 p. il. [From Journal of agricultural research. v. 42, no. 12, June 15, 1931.] † A 1.23/a: So 34/80
- Williamsburg County, S. C.* Soil survey of Williamsburg County, S. C.; by W. J. Latimer, B. H. Hendrickson, F. R. Lesh, A. H. Hasty, W. E. Tharp, and C. S. Simmons. [1931.] cover-title, 37 p. il. map. ([Soil survey report] 7, series 1928.) [Prepared in cooperation with South Carolina Agricultural Experiment Station. Text and illustration on p. 2-4 of cover.] \* Paper, 15c.  
L. C. card Agr 31-875 A 47.5: 928/7

## COOPERATIVE EXTENSION WORK OFFICE

- Publications.* List of publications of Department of Agriculture on display at Eastern States Exposition held at Springfield, Mass., Sept. 20-26, 1931. 1931. 1 p. narrow f° † A 43.5/2: P 96

## DAIRY INDUSTRY BUREAU

- Butter.* Making butter on farm; [by William White]. [Sept. 1917, slightly revised Feb. 1930, reprint 1931.] ii+22 p. il. (Agriculture Dept. Farmers' bulletin 876.) \* Paper, 5c.  
L. C. card Agr 31-876 A 1.9: 876/4-3

**How to order publications—See information following Contents**

- Cattle.* Care and management of dairy bulls; [by J. R. Dawson]. [June, 1924, revised May, 1930, reprint 1931.] 11+22 p. il. (Agriculture Dept. Farmers' bulletin 1412.) \* Paper, 5c.  
L. C. card Agr 24-739 A 1.9: 1412/3-2
- Cream.* Some factors affecting viscosity of cream [with list of literature cited]; by C. J. Babcock. July, 1931. cover-title, 20 p. il. 1 pl. 20 p. of pl. (Agriculture Dept. Technical bulletin 249.) \* Paper, 25c.  
L. C. card Agr 31-700 A 1.36: 249
- Milk.* Foaming of milk and cream; by C. S. Leete. Mar. 1930 [reprint 1931]. 7 p. il. (Agriculture Dept. Circular 108.) \* Paper, 5c.  
L. C. card Agr 30-342 A 1.4/2: 108/1-2
- Present status of pasteurization of milk [with list of references to literature]; by S. Henry Ayers. Jan. 8, 1916, revised Sept. 1926 [reprint 1931]. 18 p. il. (Agriculture Dept. Bulletin 342.) \* Paper, 5c.  
L. C. card Agr 27-35 A 1.3: 342/4-4
- Transporting and handling milk in tanks; by Ralph P. Hotis. Aug. 1931. 24 p. il. (Agriculture Dept. Technical bulletin 243.) \* Paper, 10c.  
L. C. card Agr 31-872 A 1.36: 243

## ENTOMOLOGY BUREAU

- Avocado*, its insect enemies and how to combat them; [by] G. F. Moznette. [Apr. 1922, reprint] 1931. 32 p. il. (Agriculture Dept. Farmers' bulletin 1261.) \* Paper, 5c.  
L. C. card Agr 22-490 A 1.9: 1261/1-3
- Caterpillars.* Seed caterpillar, *Grapholitha conversana* Wlsm., on native clover in north Pacific region [with list of literature cited]; by L. P. Rockwood and Sarah K. Zimmerman. 1931. [2]+57-65 p. il. [From Journal of agricultural research, v. 43, no. 1, July 1, 1931]. † A 1.23/a: C 283/2
- Codling-moths.* Life history of codling moth in Rogue River Valley of Oregon; by M. A. Yothers and E. R. Van Leeuwen. Aug. 1931. 35 p. il. (Agriculture Dept. Technical bulletin 255.) \* Paper, 10c.  
L. C. card Agr 31-873 A 1.36: 255
- European corn-borer.* Plowing as control measure for European corn borer in western New York; by H. N. Bartley and L. B. Scott. Aug. 1931. 28 p. il. (Agriculture Dept. Circular 165.) \* Paper, 10c.  
L. C. card Agr 31-878 A 1.4/2: 165
- Flat-headed apple-tree borer*; [by Fred E. Brooks]. [Oct. 1919, reprint 1931.] 12 p. il. (Agriculture Dept. Farmers' bulletin 1065.) [Apr. 1922, on p. 2, is date of previous reprint.] \* Paper, 5c.  
L. C. card Agr 19-1023 A 1.9: 1065/1-3
- Lesser peach-borers.* Control of lesser peach borer with paradichlorobenzene solutions; by Oliver I. Snapp and J. R. Thomson. July, 1931. 12 p. il. (Agriculture Dept. Circular 172.) \* Paper, 5c.  
L. C. card Agr 31-687 A 1.4/2: 172
- Petroleum oils* and oil emulsions as insecticides, and their use against San Jose scale on peach trees in the South [with list of literature cited]; by H. S. Swingle and Oliver I. Snapp. July, 1931. 48 p. 2 p. of pl. (Agriculture Dept. Technical bulletin 253.) \* Paper, 10c.  
L. C. card Agr 31-697 A 1.36: 253
- Satin-moths.* Observations on satin moth and its natural enemies in central Europe [with list of literature cited]; by R. C. Brown. Aug. 1931. 20 p. il. (Agriculture Dept. Circular 176.) \* Paper, 5c.  
L. C. card Agr 31-698 A 1.4/2: 176

## EXPERIMENT STATIONS OFFICE

- Experiment station record.* Experiment station record, v. 65, no. 2; Aug. 1931. [1931.] cover-title, p. 101-200. [Text and illustration on p. 2-4 of cover.]

**How to order publications—See information following Contents**

*Experiment station record*—Continued.

\* Paper, 10c. single copy, 75c. per vol. (2 vols. a yr.); foreign subscription, \$1.25 per vol.

L. C. card Agr 9-832

A 10.6: 65/2

NOTE.—Mainly made up of abstracts of reports and publications on agricultural science which have recently appeared in all countries, especially the United States. Extra numbers, called abstract numbers, are issued, 3 to each volume. These are made up almost exclusively of abstracts, that is, they contain no editorial notes and only a limited number of current notes.

— Same, v. 65, no. 3; Aug. 1931, abstract number. [1931.] cover-title, p. 201-300. [Text and illustration on p. 2-4 of cover.] A 10.6: 65/3

## EXTENSION SERVICE

*Cooperative associations.* Serving farmers' cooperative organizations, [by] C. B. Smith; [Home partnerships for older boys and girls; Terracing given for older boys at Georgia camp]. [1931.] p. 113-114, 4° [From Extension Service review, v. 2, no. 8, Aug. 1931.] † A 43.7/a: Or 3

*Extension Service review*, v. 2, no. 8; Aug. 1931. [1931.] cover-title, p. 113-128, il. 4° [Monthly. Text and illustration on p. 2-4 of cover.] \* Paper, 5c. single copy, 50c. a yr.; foreign subscription, 75c.  
L. C. card Agr 30-359 A 43.7: 2/8

## FOOD AND DRUG ADMINISTRATION

*Insecticides.* Notices of judgment under insecticide act 1201-5. Aug. 1931. p. 93-98. \* Paper, 5c.  
L. C. card Agr 12-2226 A 46.7: 1201-1205

## FOREST SERVICE

*Browse plants.* Important western browse plants [with lists of literature cited and other publications]; by William A. Dayton. July, 1931. cover-title, 214 p. il. 12 p. of pl. (Agriculture Dept. Miscellaneous publication 101.) \* Paper, 45c.  
L. C. card Agr 31-871 A 1.38: 101

*Farm-buildings.* Bracing farm buildings; [by George W. Trayer and M. C. Betts]. [July, 1931.] [1]+6 p. il. (Agriculture Dept. Leaflet 77.) [Prepared in cooperation with Agricultural Engineering Bureau.] \* Paper, 5c.  
L. C. card Agr 31-694 A 1.35: 77

*Forest rangers' catechism.* questions and answers on national forests of California region; by R. W. Ayres and Wallace I. Hutchinson. June, 1931. iv+48 p. il. map. (Agriculture Dept. Miscellaneous publication 109.) [This publication was compiled in cooperation with officers of California National Forest Region, California Forest Experiment Station, and Bureaus of Plant Industry, Biological Survey, and Entomology. Text on verso of front cover.] \* Paper, 15c.  
L. C. card Agr 31-688 A 1.38: 109

*Forest worker*, July, 1931; [v. 7, no. 4]. [1931.] [2]+30 p. [Bimonthly.] \* Paper, 5c. single copy, 25c. a yr.; foreign subscription, 35c.  
L. C. card Agr 24-838 A 13.19: 931/4

*Forests and forestry.* Forest types in the Southwest as determined by climate and soil [with list of literature cited]; by G. A. Pearson. Aug. 1931. cover-title, 144 p. il. (Agriculture Dept. Technical bulletin 247.) \* Paper, 30c.  
L. C. card Agr 31-684 A 1.36: 247

*Mount Baker highway log*, Mount Baker National Forest, Wash. [map, historical note, trail trips from Heather Meadows, etc.]. 1931. [6] p. il. narrow 8° † A 13.13: M 86/5

*Timber growing and logging practice in southern Appalachian region* [with list of literature cited], by E. H. Frothingham; Introduction by R. Y. Stuart. Aug. 1931. cover-title, 93 p. il. 12 p. of pl. (Agriculture Dept. Technical bulletin 250.) \* Paper, 30c.  
L. C. card Agr 31-877 A 1.36: 250

**How to order publications**—See information following Contents

*Wood.* Effect of extractives on strength of wood; by R. F. Luxford. 1931. [2]+801-826 p. il. [From Journal of agricultural research, v. 42, no. 12, June 15, 1931.] † A 1.23/a: W 85/4

#### Maps

*Chelan National Forest, Wash.,* its purposes and resources. 1931. 1 sheet (with map on verso), il. large 4°, folded into narrow 8° size and so printed as to number 18 pages. † A 13.13: C 41/2

*Rainier National Forest.* Forest camps on Naches highway, Rainier National Forest, Wash. 1931. 1 sheet (with map on verso), il. oblong 8°, folded into narrow 8° size and so printed as to number [3] pages. † A 13.13: R 13/2

*Tahoe National Forest, Calif.-Nev.* [resources and recreation features, roads, trails, etc.]. 1930. 1 sheet (with map on verso), il. large 4°, folded into narrow 8° size and so printed as to number [2]+15+[1] p. † A 13.13: T 13/2/930

*White Mountain National Forest, N. H. and Me.* [resources and recreation features, roads, trails, etc.]. May, 1931. 1 sheet (with map on verso), il. large 4°, folded into narrow 8° size and so printed as to number [1]+16+[1] p. † A 13.13: W 58/2/931

#### HOME ECONOMICS BUREAU

*Pork.* Cooking cured pork; [by Lucy M. Alexander and Fanny Walker Yeatman]. [1931.] 8 p. il. (Agriculture Dept. Leaflet 81.) [Prepared in cooperation with Animal Industry Bureau.] \* Paper, 5c. L. C. card Agr 31-879 A 1.35: 81

#### INFORMATION OFFICE

*Publications.* United States Department of Agriculture, monthly list of publications, July, 1931. [1931.] 4 p. † A 21.6/5: 931/7

#### PLANT INDUSTRY BUREAU

*Blister rust.* Protect white pine from blister rust; by J. F. Martin. Apr. 1928, revised July 28, 1931. [1931.] [8] p. il. narrow 8° (Agriculture Dept. Miscellaneous publication 22 rev.) [California, Connecticut, Idaho, Maine, Massachusetts, Michigan, Minnesota, Montana, New Hampshire, New Jersey, New York, Oregon, Pennsylvania, Rhode Island, Vermont, Washington, and Wisconsin cooperating.] † A 1.38: 22/2

*Cotton root-rot.* Studies on sclerotia and mycelial strands of cotton root-rot fungus; by C. J. King, H. F. Loomis, and Claude Hope. 1931. [2]+827-840 p. il. [From Journal of agricultural research, v. 42, no. 12, June 15, 1931.] † A 1.23/a: C 829/69

*Cranberries.* Establishing cranberry fields; [by George M. Darrow, Henry J. Franklin, and O. G. Malde]. [Mar. 1924, reprint 1931.] ii+38 p. il. (Agriculture Dept. Farmers' bulletin 1400.) \* Paper, 5c. L. C. card Agr 24-524 A 1.9: 1400/1-2

*Cucumbers.* Growing cucumbers for pickling; [by J. H. Beattie]. [Apr. 1930, reprint 1931.] ii+18 p. il. (Agriculture Dept. Farmers' bulletin 1620.) \* Paper, 5c. L. C. card Agr 30-348 A 1.9: 1620/1-2

*Exhibitions.* Horticultural exhibitions; [by Furman Lloyd Mulford]. [Sept. 1930, reprint 1931.] [1]+37 p. il. (Agriculture Dept. Miscellaneous publication 85.) [Revision of Department circular 62, Horticultural exhibitions and garden competitions.] \* Paper, 10c. L. C. card Agr 30-1229 A 1.38: 85/1-2

How to order publications—See information following Contents



- Johnson grass* as a weed; [by M. W. Talbot]. [Mar. 1928, reprint 1931.] ii+10 p. il. (Agriculture Dept. Farmers' bulletin 1537.) [Revision of Farmers' bulletin 279, Method of eradicating Johnson grass.] \* Paper, 5c.  
L. C. card Agr 28-383 A 1.9: 1537/1-2
- Mushroom culture* for amateurs; [by Vera K. Charles]. [Mar. 1929, reprint 1931.] ii+17 p. il. (Agriculture Dept. Farmers' bulletin 1587.) \* Paper, 5c.  
L. C. card Agr 29-674 A 1.9: 1587/1-2
- Ribes*. Longevity and germination of seeds of *Ribes*, particularly *R. rotundifolium*, under laboratory and natural conditions [with list of literature cited]; by A. E. Firaz. Aug. 1931. 40 p. il. 1 pl. 4 of pl. (Agriculture Dept. Technical bulletin 261.) \* Paper, 15c.  
L. C. card Agr 31-870 A 1.36: 261
- Tomatoes* as truck crop; [by W. R. Beattie]. [June, 1923, revised July, 1931.] [1931.] ii+34 p. il. (Agriculture Dept. Farmers' bulletin 1338.) \* Paper, 10c.  
L. C. card Agr 23-804 A 1.9: 1338/2
- Vegetables*. Home storage of vegetables; [by James H. Beattie]. [Aug. 1917, reprint with slight changes 1931.] 23 p. il. (Agriculture Dept. Farmers' bulletin 879.) \* Paper, 5c.  
L. C. card Agr 17-918 A 1.9: 879/1-10
- Wheat*. Common white wheats; [by J. Allen Clark, John H. Martin, and C. E. Leighty]. [Dec. 1922, reprint 1931.] 42 p. il. (Agriculture Dept. Farmers' bulletin 1301.) \* Paper, 5c.  
L. C. card Agr 23-266 A 1.9: 1301/1-4

## PLANT QUARANTINE AND CONTROL ADMINISTRATION

- Directory* of field activities of Plant Quarantine and Control Administration, 1931. July 1, 1931. cover-title. 60 p. il. narrow 24° (Agriculture Dept. Miscellaneous publication 47.) [Text on p. 2 and 3 of cover.] \* Paper, 10c.  
L. C. card Agr 31-693 A 1.38: 47/2
- Quarantine*. List of current quarantines and other restrictive orders and miscellaneous regulations. July, 1931. 7 p. [From Service and regulatory announcements no. 105, Oct.-Dec. 1930.] † A 48.7/a: Q 26
- Plant quarantine act, compiled regulations (T. D. 44693). [1931.] 9 p. [Revision of regulations governing importation of plants and plant products published in Treasury decision 40134. From Service and regulatory announcements no. 106, Jan.-Mar. 1931.] † A 48.7/a: R 265
- Service announcements*. Service and regulatory announcements, Oct.-Dec. 1930; no. 105. June, 1931. p. 133-199. [Quarterly.] \* Paper, 5c.  
L. C. card Agr 14-383 A 48.7: 105
- Same, Jan.-Mar. 1931; no. 106. July, 1931. p. 1-38, il. [Quarterly.] \* Paper, 5c. A 48.7: 106

## PUBLIC ROADS BUREAU

- Public roads*, journal of highway research, v. 12, no. 5; July, 1931. [1931.] cover-title, p. 117-144, il. 4° [Monthly. Text on p. 2-4 of cover.] \* Paper, 10c. single copy, \$1.00 a yr.; foreign subscription, \$1.50.  
L. C. card Agr 18-322 A 22.6: 12/5

## WEATHER BUREAU

- Cotton*. Weekly cotton region bulletin, no. 18-21 [season of 1931]; Aug. 4-25, 1931. New Orleans, La., Aug. 5-26, 1931. Each [2] p. il. 4° \* Paper, 30c. per season (April-October). A 29.39: 931/18-21
- Meteorology*. Monthly meteorological summary, Washington, D. C., July, 1931. [Aug. 6, 1931.] [2] p. large 8° † A 29.30: 931/7

How to order publications—See information following Contents

*Monthly weather review*, May, 1931; v. 59, no. 5. [Aug. 10, 1931.] cover-title, p. 175-217, il. 2 pl. 4 p. of pl. map, 10 p. of maps, 4° [Text on p. 2 and 4 of cover.] \*Paper, 15c. single copy, \$1.50 a yr.; foreign subscription, \$2.25.

L. C. card Agr 9-990

A 29.6/1: 59/5

NOTE.—The Monthly weather review contains (1) meteorological contributions and bibliography, (2) an interpretative summary and charts of the weather of the month in the United States, and on adjacent oceans, and (3) climatological tables dealing with the weather of the month. The contributions are principally as follows: (a) results of observational or research work in meteorology carried on in the United States or other parts of the world, (b) abstracts or reviews of important meteorological papers and books, and (c) notes.

SPECIAL ARTICLES.—Two series of abnormal winters [with list of references]; by Thomas Arthur Blair.—Storm warnings on Great Lakes; by George A. Marr.—Significance of air and sea temperatures obtained on cruise 7 of the Carnegie; by Katharine B. Clarke.—Selected-ship program for ocean-weather reporting by radio; by Edgar B. Culvert.—Radiation conference at Berlin and Potsdam, Feb. 23-26, 1931; by H. H. Kimball [abstracted from manuscript furnished by A. Ångström, R. Süring, and K. Böttner].—Flying weather in Corpus Christi area [with bibliography]; by J. P. McAuliffe.—Pilot-balloon observations at Havre, Mont.; by Frank A. Math.—Evaporation in eastern Caribbean; by C. L. Ray.—Pioneer meteorological work of Elias Loomis at Western Reserve College, Hudson, Ohio, 1837-44 [with list of literature cited]; by Eric R. Miller.—Great dust storm in Washington and Oregon, Apr. 21-24, 1931; by Donald C. Cameron.—Tornado strikes swiftly-moving train; by R. J. McClurg.—Table for facilitating computation of potential temperature; by J. C. Ballard.—Ten years of scientific airplane ascents in Holland, by H. G. Carnegie; abstracted by J. C. Ballard.—Bucket observations of sea-surface temperatures; by Giles Slocum.

*Radio weather code*. International code for radio weather reports from ships, 1931. [1]+15 p. ([Publication] 1046.) [Used by Weather Bureau in broadcasting ships' weather reports from Navy radio stations in accordance with schedules given in Weather Bureau radio circulars.] †

L. C. card Agr 31-692

A 29.2: R 11/10

*Weather*. Weekly weather and crop bulletin, Aug. 4-25, 1931; no. 31-34, 1931. Aug. 5-26, 1931. Each 4 p. il. 4° \*Paper, 50c. a yr.

L. C. card Agr 24-260

A 29.7/2: 931/31-34

*Weather map*. Daily weather map [of United States published at Washington, D. C., containing forecasts for all States east of Mississippi River belonging to Washington forecast district], Aug. 1-31, 1931. [1931.] Each 19×24 in. (outside measurement). \*Daily, except Sundays and holidays (DWM), \$3.00 a yr., 25c. a month; daily, including Sundays and holidays (DSHM), \$3.60 a yr., 30c. a month; Sunday and holiday maps only (SHM), no subscription for less than 6 months, 25c., 50c. a yr.; foreign subscription, \$7.25 a yr. (maps can not be furnished in quantities unless the order is placed with the Superintendent of Documents, Washington, D. C., in advance of issue).

A 29.18: 931

NOTE. Subscribers desiring forecasts of weather conditions outside of the Washington forecast district will be referred to the district in which they are located, and all subscriptions forwarded through the Weather Bureau for proper station reference. Maps containing these forecasts are issued daily, except Sundays and holidays, at New Orleans, La., Denver, Colo., Chicago, Ill., San Francisco, Calif., and other field stations, and are designated as station weather maps DD, CM, or E; subscription price, \$2.40 a yr., 20c. a month.

*Weather outlook*, Aug. 3-Sept. 5 [1931]. Aug. 1-29, 1931. Each 1 p. [Weekly. The edition here catalogued is the one for Districts 1-3 issued from the forecast center at Washington, D. C.] †

A 29.38: 931/29-33

NOTE.—The Weather outlooks for the various zones are prepared at, and distributed from, forecast centers of the Weather Bureau, as follows: Washington, D. C. (District 1, North and Middle Atlantic States, District 2, South Atlantic States, District 3, Ohio Valley and Tennessee); New Orleans, La. (District 4, East Gulf States, District 5, Southern Plains and West Gulf States); Chicago, Ill. (District 6, Region of Great Lakes, District 7, Upper Mississippi and lower Missouri valleys, District 8, Northern and central Great Plains); Denver, Colo. (District 9, Northern Rocky Mountain region, District 10, Southern Rocky Mountain and Plateau regions); San Francisco, Calif. (District 11, Far Western States).

## CIVIL SERVICE COMMISSION

NOTE.—The Commission furnishes its publications gratuitously to those who apply for them.

*Veteran preference*. Proof for veteran preference [in examinations for Federal civil service]. July, 1931. 2 p. (Form 2848.) † CS 1.2: V 64/18

How to order publications.—See information following Contents

## COMMERCE DEPARTMENT

## AERONAUTICS BRANCH

- Air commerce bulletin*, v. 3, no. 3 and 4; Aug. 1 and 15, 1931. [1931.] p. 55-112+[1] leaf, il. [Semimonthly.] †  
L. C. card 29-26634 C 23.12:3/3, 4
- Airplanes*. Control of airplanes at low speeds by means of conventional ailerons [with list of references]. July 1, 1931. ii+24 p. il. (Aeronautics bulletin 15.) [Aeronautics bulletin 15, Air traffic rules, is no longer in force, and its series number, 15, has been reassigned to the publication here catalogued.] †  
L. C. card 31-27293 C 23.11:15/4
- Airport design* and construction. July 1, 1931. ii+58 p. il. (Aeronautics bulletin 2.) [Title of the 1st print of Aeronautics bulletin 2 read: Construction of airports.] †  
L. C. card 31-27292 C 23.11:2/2
- Airway maps*. Air navigation maps. July 1, 1931. ii+13 p. il. (Aeronautics bulletin 10.) [Title of the 2d print of Aeronautics bulletin 10 read: List of air navigation charts.] †  
L. C. card 31-27242 C 23.11:10/3
- Trade directory*. Aeronautics trade directory: pt. 1, Commodities; pt. 2, Activities. July 1, 1931. ii+57 p. (Aeronautics bulletin 3.) †  
L. C. card 29-26665 C 23.11:3/4

*Airway maps*

- Birmingham, Ala.*, to Atlanta, Ga.; airway map 127. Scale 10 m.=1.3 in., scale 1:500,000. Coast and Geodetic Survey, Washington, D. C., Aug. 1931. 22.8×10.1 in. † 35c., Coast and Geodetic Survey. C 23.10/1:127/2
- Detroit [Mich.]*-Toronto [Canada]: United States airway map upper K-17. Scale 10 m.=1.3 in., scale 1:500,000. Coast and Geodetic Survey, Washington, D. C., June, 1931. 20.3×41.2 in. † 40c., Coast and Geodetic Survey. C 23.10/3:K-17

## CENSUS BUREAU

- Alabama*. 15th census of United States, 1930: Agriculture, Alabama, number of farms, farm acreage, and values of farm land and buildings, farm buildings, farmers' dwellings, and farm implements and machinery, by minor civil divisions. 1931. 20 p. il. 4° \*Paper, 5c.  
L. C. card 31-26211 C 3.37/11:Al 1b
- 15th census of United States, 1930: Agriculture, Alabama, statistics by counties, 1st series, farms, acreage, values, and selected livestock and crops. 1931. 49 p. il. 4° \*Paper, 15c.  
L. C. card 31-26275 C 3.37/12:Al 1b
- Arkansas*. 15th census of United States [1930]: Census of distribution, 1930, preliminary reports, State summary series, retail distribution in Arkansas. 1931. 7 p. [Prepared under supervision of Robert J. McFall, chief statistician for distribution, John Guernsey, in charge of retail distribution, and Charles D. Bohannon, in charge of agricultural and rural marketing phases of distribution census.] †  
L. C. card 31-27244 C 3.37/19:Ar 4k
- California*. 15th census of United States, 1930: Agriculture, California, statistics by counties, 1st series, farms, acreage, values, and selected livestock and crops. 1931. 38 p. il. 4° \*Paper, 10c. C 3.37/12:C 12
- Census, 1930 (15th)*. 1930 census, description of bound reports containing final figures: Population, unemployment, agriculture, irrigation, drainage, manufactures, mines and quarries, distribution, outline of publication plans. 1931. 21 p. † C 3.37/2:R 29

**How to order publications—See information following Contents**

- Connecticut.* 15th census of United States [1930]: Census of distribution, 1930, preliminary reports, State summary series, retail distribution in Connecticut, 1931. 7 p. [Prepared under supervision of Robert J. McFall, chief statistician for distribution, John Guernsey, in charge of retail distribution, and Charles D. Bohannon, in charge of agricultural and rural marketing phases of distribution census.] † C 3.37/19: C 76
- Cotton.* July report of cotton consumed, on hand, imported, and exported, and active cotton spindles. Aug. 15, 1931. oblong 32° [Preliminary report. This publication is issued in postal card form.] † C 3.21: 930-931/12
- Supply and distribution of domestic and foreign cotton in United States, season of 1930-31. [1931.] oblong 32° [Preliminary report. This publication is issued in postal card form. Imprint date incorrectly given as 1930.] † C 3.36: 930-931
- Cottonseed* received, crushed, and on hand, and cottonseed products manufactured, shipped out, on hand, and exported for 12 months ending July 31, 1931 and 1930. Aug. 12, 1931. oblong 32° [Exports of cottonseed products are for 11 months ending June 30. Preliminary report. This publication is issued in postal card form.] † C 3.25: 930-931/12
- Delaware.* 15th census of United States [1930]: Census of distribution, 1930, preliminary reports, State summary series, retail distribution in Delaware, 1931. 6 p. [Prepared under supervision of Robert J. McFall, chief statistician for distribution, John Guernsey, in charge of retail distribution, and Charles D. Bohannon, in charge of agricultural and rural marketing phases of distribution census.] † C 3.37/19: D 37
- 15th census of United States, 1930: Occupation statistics, Delaware, 1931. 23 p. 4° [Prepared by Alva M. Edwards, under supervision of Leon E. Truesdell, chief statistician for population.] \* Paper, 10c.  
L. C. card 31-27278 C 3.37/31: D 37
- Farm implements and machinery.* Manufacture and sale of farm equipment, 1930. 1931. 16 p. \* Paper, 5c.  
L. C. card 25-26343 C 3.2: F 22/930
- Florida.* 15th census of United States, 1930: Agriculture, Florida, number of farms, farm acreage, and values of farm land and buildings, farm buildings, farmers' dwellings, and farm implements and machinery, by minor civil divisions, 1931. 17 p. il. 4" \* Paper, 10c. C 3.37/11: F 66
- Hotels.* 15th census of United States [1930]: Census of hotels, 1930, United States summary, 1931. 12 p. [Prepared under supervision of Robert J. McFall, chief statistician for distribution, Edward R. Dewey, in charge of census of hotels, assisted by Ralph Janoschka.] † L. C. card 31-27277 C 3.37/2: H 79
- Illinois.* 15th census of United States, 1930: Agriculture, Illinois, statistics by counties, 1st series, farms, acreage, values, and selected livestock and crops, 1931. 53 p. il. 4" \* Paper, 15c. C 3.37/12: I 6
- 15th census of United States [1930]: Census of distribution, 1930, preliminary reports, State summary series, retail distribution in Illinois, 1931. 7 p. [Prepared under supervision of Robert J. McFall, chief statistician for distribution, John Guernsey, in charge of retail distribution, and Charles D. Bohannon, in charge of agricultural and rural marketing phases of distribution census.] † C 3.37/19: I 6
- Indiana.* 15th census of United States, 1930: Population bulletin, 2d series, Indiana, composition and characteristics of population, 1931. 66 p. il. 4" \* Paper, 20c.  
L. C. card 31-26217 C 3.37/9: In 2
- Iowa.* 15th census of United States [1930]: Census of distribution, 1930, preliminary reports, State summary series, retail distribution in Iowa, 1931. 7 p. [Prepared under supervision of Robert J. McFall, chief statistician for distribution, John Guernsey, in charge of retail distribution, and Charles D. Bohannon, in charge of agricultural and rural marketing phases of distribution census. An office correction has been made on p. 5.] † C 3.37/19: Io 9

- Kansas.** 15th census of United States [1930]: Census of distribution, 1930, preliminary reports, State summary series, retail distribution in Kansas. 1931. 7 p. [Prepared under supervision of Robert J. McFall, chief statistician for distribution, John Guernsey, in charge of retail distribution, and Charles D. Bohannon, in charge of agricultural and rural marketing phases of distribution census.] † C 3.37/19: K 13
- Louisiana.** 15th census of United States [1930]: Census of distribution, 1930, preliminary reports, State summary series, retail distribution in Louisiana. 1931. 7 p. [Prepared under supervision of Robert J. McFall, chief statistician for distribution, John Guernsey, in charge of retail distribution, and Charles D. Bohannon, in charge of agricultural and rural marketing phases of distribution census.] † C 3.37/19: L 93
- 15th census of United States, 1930: Population bulletin, 2d series, Louisiana, composition and characteristics of population. 1931. 51 p. il. 4" \* Paper, 15c. C 3.37/9: L 93
- Maryland.** 15th census of United States [1930]: Census of distribution, 1930, preliminary reports, State summary series, retail distribution in Maryland. 1931. 7 p. [Prepared under supervision of Robert J. McFall, chief statistician for distribution, John Guernsey, in charge of retail distribution, and Charles D. Bohannon, in charge of agricultural and rural marketing phases of distribution census.] † C 3.37/19: M 36
- Massachusetts.** 15th census of United States [1930]: Census of distribution, 1930, preliminary reports, State summary series, retail distribution in Massachusetts. 1931. 7 p. [Prepared under supervision of Robert J. McFall, chief statistician for distribution, John Guernsey, in charge of retail distribution, and Charles D. Bohannon, in charge of agricultural and rural marketing phases of distribution census.] † C 3.37/19: M 38
- 15th census of United States, 1930: Unemployment bulletin, Massachusetts, unemployment returns by classes. 1931. 47 p. † L. C. card 31-26190 C 3.37/16: M 38
- Michigan.** 15th census of United States, 1930: Agriculture, Michigan, number of farms, farm acreage, and values of farm land and buildings, farm buildings, farmers' dwellings, and farm implements and machinery, by minor civil divisions. 1931. 20 p. il. 4" \* Paper, 10c. C 3.37/11: M 58
- 15th census of United States [1930]: Census of distribution, 1930, preliminary reports, State summary series, retail distribution in Michigan. 1931. 7 p. [Prepared under supervision of Robert J. McFall, chief statistician for distribution, John Guernsey, in charge of retail distribution, and Charles D. Bohannon, in charge of agricultural and rural marketing phases of distribution census.] † C 3.37/19: M 58
- Minnesota.** 15th census of United States, 1930: Agriculture, Minnesota, number of farms, farm acreage, and values of farm land and buildings, farm buildings, farmers' dwellings, and farm implements and machinery, by minor civil divisions. 1931. 29 p. il. 4" \* Paper, 10c. C 3.37/11: M 66
- 15th census of United States, 1930: Agriculture, Minnesota, statistics by counties, 1st series, farms, acreage, values, and selected livestock and crops. 1931. 48 p. il. 4" \* Paper, 15c. C 3.37/12: M 66
- 15th census of United States [1930]: Census of distribution, 1930, preliminary reports, State summary series, retail distribution in Minnesota. 1931. 8 p. [Prepared under supervision of Robert J. McFall, chief statistician for distribution, John Guernsey, in charge of retail distribution, and Charles D. Bohannon, in charge of agricultural and rural marketing phases of distribution census.] † C 3.37/19: M 66
- Mississippi.** 15th census of United States, 1930: Agriculture, Mississippi, number of farms, farm acreage, and values of farm land and buildings, farm buildings, farmers' dwellings, and farm implements and machinery, by minor civil divisions. 1931. 11 p. il. 4" \* Paper, 5c. C 3.37/11: M 69 i
- 15th census of United States, 1930: Agriculture, Mississippi, statistics by counties, 1st series, farms, acreage, values, and selected livestock and crops. 1931. 51 p. il. 4" \* Paper, 15c. C 3.37/12: M 69 i

*Mississippi*—Continued.

- 15th census of United States [1930]: Census of distribution, 1930, preliminary reports, State summary series, retail distribution in Mississippi, 1931. 6 p. [Prepared under supervision of Robert J. McFall, chief statistician for distribution, John Guernsey, in charge of retail distribution, and Charles D. Bohannon, in charge of agricultural and rural marketing phases of distribution census.] † C 3.37/19: M 69 f
- Missouri.* 15th census of United States, 1930: Agriculture, Missouri, number of farms, farm acreage, and values of farm land and buildings, farm buildings, farmers' dwellings, and farm implements and machinery, by minor civil divisions. 1931. 22 p. il. 4° \* Paper, 5c. C 3.37/11: M 69 o
- 15th census of United States, 1930: Population bulletin, 2d series, Missouri, composition and characteristics of population, 1931. 75 p. il. 4° \* Paper, 20c. C 3.37/9: M 69 o
- Montana.* 15th census of United States, 1930: Agriculture, Montana, statistics by counties, 1st series, farms, acreage, values, and selected livestock and crops. 1931. 33 p. il. 4° \* Paper, 10c. C 3.37/12: M 76
- 15th census of United States [1930]: Census of distribution, 1930, preliminary reports, State summary series, retail distribution in Montana, 1931. 7 p. [Prepared under supervision of Robert J. McFall, chief statistician for distribution, John Guernsey, in charge of retail distribution, and Charles D. Bohannon, in charge of agricultural and rural marketing phases of distribution census.] † C 3.37/19: M 76
- Nebraska.* 15th census of United States [1930]: Census of distribution, 1930, preliminary reports, State summary series, retail distribution in Nebraska, 1931. 7 p. [Prepared under supervision of Robert J. McFall, chief statistician for distribution, John Guernsey, in charge of retail distribution, and Charles D. Bohannon, in charge of agricultural and rural marketing phases of distribution census.] † C 3.37/19: N 27
- Nevada.* 15th census of United States [1930]: Census of distribution, 1930, preliminary reports, State summary series, retail distribution in Nevada, 1931. 6 p. [Prepared under supervision of Robert J. McFall, chief statistician for distribution, John Guernsey, in charge of retail distribution, and Charles D. Bohannon, in charge of agricultural and rural marketing phases of distribution census.] † C 3.37/19: N 41
- New Hampshire.* 15th census of United States, 1930: Agriculture, New Hampshire, statistics by counties, 2d series, selected crops and livestock, mortgages, taxes, etc. 1931. 15 p. il. 4° \* Paper, 5c. L. C. card 31-26898 C 3.37/13: N 42 h
- 15th census of United States [1930]: Census of distribution, 1930, preliminary reports, State summary series, retail distribution in New Hampshire, 1931. 6 p. [Prepared under supervision of Robert J. McFall, chief statistician for distribution, John Guernsey, in charge of retail distribution, and Charles D. Bohannon, in charge of agricultural and rural marketing phases of distribution census.] † C 3.37/19: N 42 h
- New Jersey.* 15th census of United States [1930]: Census of distribution, 1930, preliminary reports, State summary series, retail distribution in New Jersey, 1931. 7 p. [Prepared under supervision of Robert J. McFall, chief statistician for distribution, John Guernsey, in charge of retail distribution, and Charles D. Bohannon, in charge of agricultural and rural marketing phases of distribution census.] † C 3.37/19: N 42 j
- 15th census of United States, 1930: Unemployment bulletin, New Jersey, unemployment returns by classes. 1931. 41 p. † C 3.37/16: N 42 j
- New Mexico.* 15th census of United States [1930]: Census of distribution, 1930, preliminary reports, State summary series, retail distribution in New Mexico, 1931. 6 p. [Prepared under supervision of Robert J. McFall, chief statistician for distribution, John Guernsey, in charge of retail distribution, and Charles D. Bohannon, in charge of agricultural and rural marketing phases of distribution census.] † C 3.37/19: N 42 m

*New York City.* 15th census of United States [1930]: Census of distribution, 1930, preliminary reports, wholesale trade of city of New York, N. Y. 1931. 42 p. [Prepared under supervision of Robert J. McFall, chief statistician for distribution, and Theodore N. Beckman, in charge of wholesale distribution.] † C 3.37/17: N 42 y/2

*New York State.* 15th census of United States, 1930: Agriculture, New York, number of farms, farm acreage, and values of farm land and buildings, farm buildings, farmers' dwellings, and farm implements and machinery, by minor civil divisions. 1931. 16 p. il. 4° \*Paper, 5c. C 3.37/11: N 42 y

— 15th census of United States [1930]: Census of distribution, 1930, preliminary reports, State summary series, retail distribution in New York. 1931. 7 p. [Prepared under supervision of Robert J. McFall, chief statistician for distribution, John Guernsey, in charge of retail distribution, and Charles D. Bohannan, in charge of agricultural and rural marketing phases of distribution census.] † C 3.37/19: N 42 y

*North Carolina.* 15th census of United States, 1930: Agriculture, North Carolina, number of farms, farm acreage, and values of farm land and buildings, farm buildings, farmers' dwellings, and farm implements and machinery, by minor civil divisions. 1931. 18 p. il. 4° \*Paper, 10c. C 3.37/11: N 81 c

— 15th census of United States [1930]: Census of distribution, 1930, preliminary reports, State summary series, retail distribution in North Carolina. 1931. 7 p. [Prepared under supervision of Robert J. McFall, chief statistician for distribution, John Guernsey, in charge of retail distribution, and Charles D. Bohannan, in charge of agricultural and rural marketing phases of distribution census.] † C 3.37/19: N 81 c

*North Dakota.* 15th census of United States [1930]: Census of distribution, 1930, preliminary reports, State summary series, retail distribution in North Dakota. 1931. 7 p. [Prepared under supervision of Robert J. McFall, chief statistician for distribution, John Guernsey, in charge of retail distribution, and Charles D. Bohannan, in charge of agricultural and rural marketing phases of distribution census.] † C 3.37/19: N 81 d

*Ohio.* 15th census of United States, 1930: Agriculture, Ohio, statistics by counties, 1st series, farms, acreage, values, and selected livestock and crops. 1931. 48 p. il. 4° \*Paper, 15c. C 3.37/12: Oh 3

— 15th census of United States [1930]: Census of distribution, 1930, preliminary reports, State summary series, retail distribution in Ohio. 1931. 7 p. [Prepared under supervision of Robert J. McFall, chief statistician for distribution, John Guernsey, in charge of retail distribution, and Charles D. Bohannan, in charge of agricultural and rural marketing phases of distribution census.] † C 3.37/19: Oh 3

*Oklahoma.* 15th census of United States, 1930: Agriculture, Oklahoma, number of farms, farm acreage, and values of farm land and buildings, farm buildings, farmers' dwellings, and farm implements and machinery, by minor civil divisions. 1931. 16 p. il. 4° \*Paper, 5c. C 3.37/11: Ok 4

— 15th census of United States [1930]: Census of distribution, 1930, preliminary reports, State summary series, retail distribution in Oklahoma. 1931. 7 p. [Prepared under supervision of Robert J. McFall, chief statistician for distribution, John Guernsey, in charge of retail distribution, and Charles D. Bohannan, in charge of agricultural and rural marketing phases of distribution census.] † C 3.37/19: Ok 4

— 15th census of United States, 1930: Population bulletin, 2d series, Oklahoma, composition and characteristics of population. 1931. 69 p. il. 4° \*Paper, 20c. C 3.37/9: Ok 4

*Oregon.* 15th census of United States [1930]: Census of distribution, 1930, preliminary reports, State summary series, retail distribution in Oregon. 1931. 7 p. [Prepared under supervision of Robert J. McFall, chief statistician for distribution, John Guernsey, in charge of retail distribution, and Charles D. Bohannan, in charge of agricultural and rural marketing phases of distribution census.] † C 3.37/19: Or 3

- Panama Canal.* 15th census of United States, 1930: Population, final bulletin. Panama Canal Zone, composition and characteristics of population, occupations, and unemployment. 1931. 16 p. il. 4° \* Paper, 5c.  
L. C. card 31-26509 C 3.37/30: P 19
- Pennsylvania.* 15th census of United States, 1930: Agriculture, Pennsylvania, number of farms, farm acreage, and values of farm land and buildings, farm buildings, farmers' dwellings, and farm implements and machinery, by minor civil divisions. 1931. 23 p. il. 4° \* Paper, 10c. C 3.37/11: P 28
- 15th census of United States [1930]: Census of distribution, 1930, preliminary reports, State summary series, retail distribution in Pennsylvania. 1931. 7 p. [Prepared under supervision of Robert J. McFall, chief statistician for distribution, John Guernsey, in charge of retail distribution, and Charles D. Bohannon, in charge of agricultural and rural marketing phases of distribution census.] † C 3.37/19: P 38
- Rhode Island.* 15th census of United States, 1930: Population bulletin, 2d series, Rhode Island, composition and characteristics of population. 1931. 21 p. il. 4° \* Paper, 10c. C 3.37/9: R 34
- South Carolina.* 15th census of United States [1930]: Census of distribution, 1930, preliminary reports, State summary series, retail distribution in South Carolina. 1931. 6 p. [Prepared under supervision of Robert J. McFall, chief statistician for distribution, John Guernsey, in charge of retail distribution, and Charles D. Bohannon, in charge of agricultural and rural marketing phases of distribution census.] † C 3.37/19: So 8c
- South Dakota.* 15th census of United States [1930]: Census of distribution, 1930, preliminary reports, State summary series, retail distribution in South Dakota. 1931. 7 p. [Prepared under supervision of Robert J. McFall, chief statistician for distribution, John Guernsey, in charge of retail distribution, and Charles D. Bohannon, in charge of agricultural and rural marketing phases of distribution census.] † C 3.37/19: So 8d
- Tennessee.* 15th census of United States [1930]: Census of distribution, 1930, preliminary reports, State summary series, retail distribution in Tennessee. 1931. 7 p. [Prepared under supervision of Robert J. McFall, chief statistician for distribution, John Guernsey, in charge of retail distribution, and Charles D. Bohannon, in charge of agricultural and rural marketing phases of distribution census.] † C 3.37/19: T 25
- Texas.* 15th census of United States [1930]: Census of distribution, 1930, preliminary reports, State summary series, retail distribution in Texas. 1931. 8 p. [Prepared under supervision of Robert J. McFall, chief statistician for distribution, John Guernsey, in charge of retail distribution, and Charles D. Bohannon, in charge of agricultural and rural marketing phases of distribution census.] † C 3.37/19: T 31
- Utah.* 15th census of United States [1930]: Census of distribution, 1930, preliminary reports, State summary series, retail distribution in Utah. 1931. 7 p. [Prepared under supervision of Robert J. McFall, chief statistician for distribution, John Guernsey, in charge of retail distribution, and Charles D. Bohannon, in charge of agricultural and rural marketing phases of distribution census.] † C 3.37/19: Ut 1
- 15th census of United States, 1930: Population bulletin, 2d series, Utah, composition and characteristics of population. 1931. 31 p. il. 4° \* Paper, 10c. C 3.37/9: Ut 1
- Vermont.* 15th census of United States [1930]: Census of distribution, 1930, preliminary reports, State summary series, retail distribution in Vermont. 1931. 6 p. [Prepared under supervision of Robert J. McFall, chief statistician for distribution, John Guernsey, in charge of retail distribution, and Charles D. Bohannon, in charge of agricultural and rural marketing phases of distribution census.] † C 3.37/19: V 59
- Virginia.* 15th census of United States [1930]: Census of distribution, 1930, preliminary reports, State summary series, retail distribution in Virginia. 1931. 7 p. [Prepared under supervision of Robert J. McFall, chief statis-



*Virginia*—Continued.

tion for distribution, John Guernsey, in charge of retail distribution, and Charles D. Bohannon, in charge of agricultural and rural marketing phases of distribution census.] † C 3.37/19: V 81

*West Virginia.* 15th census of United States [1930]: Census of distribution, 1930, preliminary reports, State summary series, retail distribution in West Virginia. 1931. 7 p. [Prepared under supervision of Robert J. McFall, chief statistician for distribution, John Guernsey, in charge of retail distribution, and Charles D. Bohannon, in charge of agricultural and rural marketing phases of distribution census.] † C 3.37/19: W 52 v

*Wisconsin.* 15th census of United States [1930]: Census of distribution, 1930, preliminary reports, State summary series, retail distribution in Wisconsin. 1931. 8 p. [Prepared under supervision of Robert J. McFall, chief statistician for distribution, John Guernsey, in charge of retail distribution, and Charles D. Bohannon, in charge of agricultural and rural marketing phases of distribution census.] † C 3.37/19: W 75

— 15th census of United States, 1930: Population bulletin, 2d series, Wisconsin, composition and characteristics of population. 1931. 68 p. il. 4" \* Paper, 20c. C 3.37/9: W 75

*Wyoming.* 15th census of United States [1930]: Census of distribution, 1930, preliminary reports, State summary series, retail distribution in Wyoming. 1931. 6 p. [Prepared under supervision of Robert J. McFall, chief statistician for distribution, John Guernsey, in charge of retail distribution, and Charles D. Bohannon, in charge of agricultural and rural marketing phases of distribution census.] † C 3.37/19: W 99

## COAST AND GEODETIC SURVEY

**NOTE.**—The monthly Notice to mariners, formerly issued by the Coast and Geodetic Survey, has been consolidated with and made a part of the Notice to mariners issued by the Lighthouses Bureau, thus making it a joint publication. The charts, coast pilots, inside route pilots, tide tables, and current tables of the Coast and Geodetic Survey are sold at the office of the Survey in Washington, and also by one or more sales agents in each of the important American seaports.

*Coast and Geodetic Survey bulletin*, July 31, 1931; no. 194. [1931.] 8 p. [Monthly.] ‡ L. C. card 15-26512 C 4.20: 194

*Maps and charts.* Elements of map projection with applications to map and chart construction [with bibliography]; by Charles H. Deetz and Oscar S. Adams. 1931. 173 p. il. 13 maps, large 8" (Special publication 68, 3d edition, revised May 1, 1931; serial 146.) [Includes list of cartographic publications of Coast and Geodetic Survey.] \* Paper, 75c. L. C. card 31-27112 C 4.19: 68/3

*Charts*

*Baltimore Harbor, Md.*, surveys to 1930, surveys by U. S. Engineers to 1930, and other sources; chart 545. Scale 1:15,000. Washington, Coast and Geodetic Survey, June, 1931. 30.5×40.5 in. † 75c. C 4.9: 545

*Boston inner harbor, Mass.*, surveys to 1919, surveys by U. S. Engineers to 1928, surveys by Massachusetts authorities to 1931, surveys by U. S. Navy to 1930; chart 248. Scale 1:10,000. Washington, Coast and Geodetic Survey, June, 1931. 32.8×40.7 in. † 75c. C 4.9: 248

*Drier Bay*, Prince William Sound, Alaska, south coast, surveys to 1927; chart 8524. Scale 1:20,000. Washington, Coast and Geodetic Survey, July, 1931. 32.3×35.3 in. † 75c. C 4.9: 8524

*Inside route*, St. Augustine to Titusville, Fla., from latest surveys and other information; chart 325S. Scale 1:80,000. Washington, Coast and Geodetic Survey, July, 1931. 34.1×19.3 in. [Map is in 3 sections.] † 25c. C 4.9: 325S

*Ketchikan Harbor*, southeast Alaska, surveys to 1926 and other sources to 1930; chart 8095. Scale 1:10,000. Washington, Coast and Geodetic Survey, June, 1931. 30.9×35.8 in. † 75c. C 4.9: 8095

**How to order publications**—See information following Contents

- Long Island Sound and East River, N. Y., Hempstead Harbor to Tallman Island, surveys to 1930, surveys by U. S. Engineers to 1930, and other sources; chart 223. Scale 1:20,000. Washington, Coast and Geodetic Survey, June, 1931. 28.5×35.9 in. † 75c. C 4.9: 223*
- Potomac River, Mattawoman Creek to Georgetown, surveys to 1925, surveys by U. S. Engineers to 1931, and other sources; with inset, Washington Harbor; chart 560. Scale 1:40,000. Washington, Coast and Geodetic Survey, July, 1931. 40.4×28.8 in. † 75c. C 4.9: 560*
- Salem, Mass. Salem and Lynn harbors, Mass., surveys to 1919, surveys by U. S. Engineers to 1931, and other sources; chart 240. Scale 1:20,000. Washington, Coast and Geodetic Survey, July, 1931. 42.1×35 in. † 75c. C 4.9: 240*
- Zarembo Island and approaches, southeast Alaska, surveys to 1930 and other sources; chart 8160. [Scale 1:80,000.] Washington, Coast and Geodetic Survey, June, 1931. 31.1×29.3 in. † 50c. C 4.9: 8160*

## FISHERIES BUREAU

- Fisheries service bulletin*, Aug. 1, 1931; no. 195. [1931.] 6 p. [Monthly.] ‡ L. C. card F 15-76 C 6.9: 195
- Fishery products*. Landings by fishing vessels at principal New England ports, June, 1931. [with] summary and comparisons June, 1931 and 1930. [1931.] 3 leaves, 4° (Statistical bulletin 940.) † C 6.5: 940
- Mackerel*. Outlook for mackerel fishery in 1931; by Oscar E. Sette. Aug. 1931. 20 p. il. (Fishery circular 4.) \* Paper, 5c. L. C. card F 31-21 C 6.13: 4

## FOREIGN AND DOMESTIC COMMERCE BUREAU

- Business*. 1931 annual supplement, Survey of current business [with sources of data]. 1931. iv+262 p. 4° \* Paper, 25c. C 18.37: 931
- NOTE.—This volume takes the place of semiannual issues previously published in February and August of each year. It contains, with a few additions, the same series which have been carried in the monthly and semiannual issues. These 2,000 series have been carefully revised, and therefore supersede the data which have appeared in previous numbers of the publication.
- Survey of current business, Aug. 1931; v. 11, no. 8. [1931.] cover-title, 56 p. il. 4° [Monthly. Contains weekly data through July 25, 1931, and monthly data through June, the date given above being the date of issue. Text on p. 2-4 of cover.] \* Paper, 10c. single copy (annual supplement 25c.), \$1.50 a yr. (including weekly supplement); foreign subscription, \$2.50. L. C. card 21-26819 C 18.35: 931/8
- Same, weekly supplement, Aug. 6-27, 1931. [1931.] Each 4 p. il. 4° [Included in price of monthly Survey of current business, which see above.] C 18.36: 931/32-35
- Commerce*. Monthly summary of foreign commerce of United States, June, 1931. 1931. 2 pts. p. 1-80 and ii+81-148 p. 4° \* Paper, pt. 1, 10c. single copy. \* pt. 2, 5c. single copy. \$1.25 a yr.; foreign subscription, \$1.85. L. C. card 14-21465 C 18.7: 931/12-1, 12-2
- Same. 1931. [2 pts. in 1], 148 p. 4° (Il. doc. 574, 71st Cong. 3d sess.)
- Commerce reports*, weekly survey of foreign trade, reports from representatives of Departments of Commerce and State in foreign countries and articles prepared in bureau at Washington, Aug. 3-31, 1931; no. 31-35 [series 1931]. [1931.] cover-titles, p. 257-568, il. 4° [Text on p. 2-4 of covers.] \* Paper, 10c. single copy, \$1.00 a yr.; foreign subscription, \$6.00. C 18.5/1: 931/31-35
- Investments*. American direct investments in foreign countries; [by Paul D. Dickens]. [Reprint] 1931. iii+57 p. (Trade information bulletin 731; [Finance and Investment Division].) \* Paper, 10c. L. C. card 31-28071 C 18.25: 731/1-2

How to order publications—See information following Contents

- Italian colonial development*: 1, Eritrea, Somaliland, and Oltre Giuba; prepared in Division of Regional Information from report by Carlton Hurst and from Italian official sources. [1931.] 4 p. il. 4° [From Commerce reports, July 27, 1931.] † C 18.5/1a: It 1/2
- Louisville grocery survey*: pt. 2, Costs, markets, and methods in grocery retailing; [by William H. Meserole]. 1931. iv+83 p. il. (Distribution cost studies 8.) [Prepared in cooperation with allied food committee of Retail Grocers' Association of Louisville.] \* Paper, 20c. L. C. card 30-26117 C 18.33: 8
- Palestine*. Economic developments in Palestine; prepared in Division of Regional Information from reports by Gabriel D. Ferrante, P. Knabenshue, and from official sources. [1931.] 3 p. 4° [From Commerce reports, Aug. 17, 1931.] † C 18.5/1 a: P 175
- Trade-mark protection in noncontiguous territories*; [by] Robert G. Boyd. [1931.] 2 p. 4° [From Commerce reports, Aug. 17, 1931.] † C 18.5/1a: T 675

## LIGHTHOUSES BUREAU

- Lighthouse service bulletin*, v. 4, no. 20; Aug. 1, 1931. [1931.] p. 79-82. [Monthly.] † L. C. card 12-35121 C 9.31: 4/20
- Myrtle, lighthouse tender*. Specifications for twin screw, steel, Diesel engine-propelled lighthouse tender Myrtle, 1931. 1931. [1]+76 p. † C 9.22: M 99
- Notices to mariners*. Notice to mariners, Great Lakes, weekly, no. 23-26, 1931; Aug. 7-28 [1931]. Conover Press, Detroit [Aug. 6-27, 1931]. Each 4 leaves or 3 leaves. † Supt. of Lighthouses, Detroit, Mich. C 9.41: 931/23-26
- Notice to mariners, weekly, no. 31-34, 1931; Aug. 5-26 [1931]. 1931. various paging. [Issued jointly with Coast and Geodetic Survey.] † L. C. card 7-20609 C 9.26: 931/31-34

## MINES BUREAU

- Gold, silver, copper, lead, and zinc in New Mexico and Texas in 1929*, mine report; by Chas. W. Henderson. July 23, 1931. ii+729-764 p. [From Mineral resources, 1929, pt. 1.] \* Paper, 10c. C 22.8/a: G 563/9/929
- Mine accidents*. Coal-mine fatalities in United States, [calendar year] 1929; by William W. Adams. 1931. vi+120 p. (Bulletin 341.) \* Paper, 20c. L. C. card 21-26405 C 22.3: 341
- Metal-mine accidents in United States during calendar year 1929; by William W. Adams. 1931. v+99 p. il. (Bulletin 342.) [Includes lists of Mines Bureau publications on mine and quarry accident statistics.] \* Paper, 20c. L. C. card 13-35245 C 22.3: 342
- Motion-picture films* of Bureau of Mines, July 1, 1931. [1931.] 2 p. narrow 12° † C 22.2: M 85/7
- Ores*. Treating complex ore, data from experimental work on ores in Denver laboratories of Complex Ores Recovery Co.; by G. L. Oldright. 1931. iv+101 p. il. (Technical paper 499.) \* Paper, 15c. L. C. card 31-27294 C 22.5: 499
- Potash in 1930*; by A. T. Coons. Aug. 21, 1931. [1]+59-67 p. [From Mineral resources, 1930, pt. 2.] \* Paper, 5c. C 22.8/a: P 847/930
- Publications*. New publications, Bureau of Mines, monthly list 195; July 31, 1931. [1931.] 3 p. † C 22.7/3: 195

## NAVIGATION BUREAU

- Ships*. American documented seagoing merchant vessels of 500 gross tons and over, Aug. 1, 1931. 1931. ii+70 p. 4° (Serial 165.) [Monthly.] \* Paper, 10c. single copy, 75c. a yr.; foreign subscription, \$1.25. L. C. card 19-26597 C 11.8: 931/8

How to order publications—See information following Contents

## PATENT OFFICE

**NOTE.**—The Patent Office publishes Specifications and drawings of patents in single copies. These are not enumerated in this catalogue but may be obtained for 10c. each at the Patent Office.

A variety of indexes, giving a complete view of the work of the Patent Office from 1790 to date, are published at prices ranging from 25c. to \$10.00 per volume, and may be obtained from the Superintendent of Documents, Washington, D. C. The Rules of practice and pamphlets containing Patent laws, General information concerning patents, and General information about protection of trade marks, prints, and labels are furnished free of charge upon application to the Patent Office. The Patent Office issues coupon orders in packages of 20 at \$2.00 per package, or in books containing 100 coupons at \$10.00 per book. These coupons are good until used, but are only to be used for orders sent to the Patent Office. For schedule of office fees, address Chief Clerk, Patent Office, Washington, D. C.

*Decisions.* [Decisions in patent and trade-mark cases, etc.] Aug. 4, 1931.  
p. 1-12, large 8° [From Official gazette, v. 409, no. 1.] \* Paper, 5c. single copy, 50c. a yr.

L. C. card 23-7315 C 21.5/a2: 409/1

— Same. Aug. 11, 1931. p. 287-298, large 8° [From Official gazette, v. 409, no. 2.] C 21.5/a2: 409/2

— Same. Aug. 18, 1931. p. 557-568, large 8° [From Official gazette, v. 409, no. 3.] C 21.5/a2: 409/3

— Same. Aug. 25, 1931. p. 839-850, large 8° [From Official gazette, v. 409, no. 4.] C 21.5/a2: 409/4

*Ebert, Charles.* In Court of Customs and Patent Appeals, patent appeal no. 2940, *in re* Charles Ebert, William B. Newkirk, and Meyer Moskowitz, manufacture of dextrose; brief for commissioner of patents. [1931.] cover-title, 7 p. 4° ‡ C 21.10: Eb 39

*Fawick, Thomas L.* In Court of Customs and Patent Appeals, patent appeal no. 2917, *in re* Thomas L. Fawick, improvements in transmission; brief for commissioner of patents. [1931.] cover-title, 10 p. 4° ‡ C 21.10: F 284

*Fischer, Albert C.* In Court of Customs and Patent Appeals, patent appeal no. 2959, *in re* Albert C. Fischer, expansion joints; brief for commissioner of patents. [1931.] cover-title, 8 p. 4° ‡ C 21.10: F 522/3

*Modine, Arthur B.* In Court of Customs and Patent Appeals, patent appeal no. 2938, *in re* Arthur B. Modine, improvements in radiator; brief for commissioner of patents. [1931.] cover-title, 8 p. 4° ‡ C 21.10: M 721

*Official gazette.* Official gazette of Patent Office, containing patents, trade-marks, designs, and labels issued Aug. 4-25, 1931; v. 409, no. 1-4. [1931.] cover-titles, 1088+ [clxxiv] p. ii, large 8° [Weekly.] \* Paper, 25c single copy, \$10.00 a yr.; foreign subscription, \$16.00.

L. C. card 4-18256 C 21.5: 409/1-4

**NOTE.**—Contains the patents, trade-marks, designs, and labels issued each week, with indexes; also decisions of the commissioner of patents and of the United States courts in patent cases.

The annual index of patents will hereafter be published in 2 parts, one on Patents, price \$1.00, and the other on Trade-marks, price 50c. These indexes are not included in the regular subscription price for the Official gazette given above, but will be sent to those yearly subscribers who remit \$11.50; foreign subscription for the same, \$17.50.

— Same [title-page, contents, errata, etc., to] v. 407; June, 1931. 1931 [2] leaves, large 8° \* Paper, 5c. single copy, included in price of Official gazette for subscribers. C 21.5: 407/t. p. & cont.

— Same, weekly index, with title, Alphabetical list of registrants of trade-marks [etc., Aug. 4, 1931]. [1931.] xlv p. large 8° [From Official gazette, v. 409, no. 1.] † Paper, \$1.00 a yr. C 21.5/a 4: 409/1

— Same [Aug. 11, 1931]. [1931.] xlvi p. large 8° [From Official gazette, v. 409, no. 2.] C 21.5/a 4: 409/2

— Same [Aug. 18, 1931]. [1931.] xlv p. large 8° [From Official gazette, v. 409, no. 3.] C 21.5/a 4: 409/3

— Same [Aug. 25, 1931]. [1931.] xl p. large 8° [From Official gazette, v. 409, no. 4.] C 21.5/a 4: 409/4

**How to order publications—See information following Contents**

- Patents.* Classification of patents issued Aug. 4-25, 1931. [1931.] Each 2 p. large 8° [Weekly. From Official gazette, v. 409, no. 1-4.] †°  
C 21.5/a 1: 409/1-4
- Peiler, Karl E.* In Court of Customs and Patent Appeals, patent appeal no. 2902, *in re* Karl E. Peiler, improvement in feeding molten glass; brief for commissioner of patents. [1931.] cover-title, 11 p. 4° ‡ C 21.10: P 351/2
- Tracy, James J.* In Court of Customs and Patent Appeals, patent appeal no. 2948, *in re* James J. Tracy, automotive vehicle drive; brief for commissioner of patents. [1931.] cover-title, 8 p. 4° ‡ C 21.10: T 674
- Trade-marks.* General information about protection of trade-marks, prints, and labels. Revised May 1, 1931. 1931. [1]+20 p. il. †  
L. C. card 28-26241 C 21.2: T 67/931
- Trade-marks [etc., from] Official gazette, Aug. 4, 1931. [1931.] 13-58+xii p. il. large 8° [From Official gazette, v. 409, no. 1.] \* Paper, 10c single copy, \$2.50 a yr. C 21.5/a 3: 409/1
- Same, Aug. 11, 1931. [1931.] 299-332+xii p. il. large 8° [From Official gazette, v. 409, no. 2.] C 21.5/a 3: 409/2
- Same, Aug. 18, 1931. [1931.] 569-612+xi p. il. large 8° [From Official gazette, v. 409, no. 3.] C 21.5/a 3: 409/3
- Same, Aug. 25, 1931. [1931.] 851-885+xii p. il. large 8° [From Official gazette, v. 409, no. 4.] C 21.5/a 3: 409/4
- Watson, David M.* In Court of Customs and Patent Appeals, patent appeal no. 2907, *in re* David M. Watson and Gonzalo C. Munoz, hand trucks; brief for commissioner of patents. [1931.] cover-title, 8 p. 4° ‡ C 21.10: W 332/2
- Wiener, Alfred E.* In Court of Customs and Patent Appeals, patent appeal no. 2947, *in re* Alfred E. Wiener, constant level tobacco feed for cigarette machines; brief for commissioner of patents. [1931.] cover-title, 7 p. 4° ‡  
C 21.10: W 636

## PUBLICATIONS DIVISION

- Commerce Department.* Supplement to annual List of publications [of Department of Commerce available for distribution], July 31, 1931. [1931.] 4 p. [Monthly.] † C 16.6: 931/7

## RADIO DIVISION

- Radio service bulletin.* July 31, 1931; no. 172. [1931.] 21 p. [Monthly. This number is the 1st supplement to the annual list of Commercial and Government radio stations of United States, edition June 30, 1931, which has not yet been issued. \* Paper, 5c. single copy, 25c. a yr.; foreign subscription, 40c.]  
L. C. card 15-26255 C 24.3: 172

## STANDARDS BUREAU

- Brush blocks.* Block sizes for calcimine brushes (dutch, semidutch, and baby dutch). July 16, 1931. iv+12 p. il. (Simplified practice recommendation R121-31.) [Title on cover is: Block sizes for calcimine brushes (dutch, semidutch, and baby dutch), elimination of waste through simplified commercial practice. Recommendation became effective Mar. 2, 1931.] \* Paper, 5c.  
C 13.12/1: 121
- Carotin.* Visible and ultra-violet absorption spectra of carotin and xanthophyll and changes accompanying oxidation; by H. J. McNicholas. [1931.] cover-title, p. 171-193, il. (Research paper 337.) [From Bureau of Standards journal of research, v. 7, July, 1931.] \* Paper, 10c. C 13.22/a: 337
- Carpet wear testing machine;* by H. F. Schiefer [and] A. S. Best. [1931.] cover-title, p. 927-936, 2 p. of pl. (Research paper 315.) [From Bureau of Standards journal of research, v. 6, June, 1931.] \* Paper, 10c. C 13.22/a: 315

**How to order publications—See information following Contents**

- Cleats for ships*, compiled and promulgated by American Marine Standards Committee; approved Jan. 29, 1931, as American marine standards H no. 65-1931 to H no. 68-1931, 1931, ii+7 p. il. large 8° (AMSC 76.) \* Paper, 5c.  
C 13.19: 76
- Commercial standards* monthly, review of progress in commercial standardization and simplification, v. 8, no. 2; Aug. 1931. [1931.] cover-title, p. 33-63, il. 4° \* Paper, 10c. single copy, \$1.00 a yr.; foreign subscription, \$1.25.  
L. C. card 20-26685 C 13.21: 8/2
- Cyanides*, Purification and analysis of alkali cyanides [with bibliography]; by M. R. Thompson. [1931.] cover-title, p. 1051-59. (Research paper 323.) [From Bureau of Standards journal of research, v. 6, June, 1931.] \* Paper, 5c.  
C 13.22/a: 323
- Gas-burners*, Design of gas burners for domestic use. July 10, 1931. [1]+25 p. il. (Circular 394.) \* Paper, 10c.  
L. C. card 31-27258 C 13.4: 394
- Gas-meters*, Experiments on metering of large volumes of air; by Howard S. Bean, M. E. Benesh, [and] Edgar Buckingham. [1931.] cover-title, p. 93-145, il. 2 p. of pl. (Research paper 335.) [From Bureau of Standards journal of research, v. 7, July, 1931.] \* Paper, 15c.  
C 13.22/a: 335
- Glass*, Index of refraction of some soda-lime-silica glasses as function of composition; by Conrad A. Paick [and] A. N. Finn. [1931.] cover-title, p. 993-1002, il. 1 pl. (Research paper 320.) [From Bureau of Standards journal of research, v. 6, June, 1931.] \* Paper, 5c.  
C 13.22/a: 320
- Journal of research*, Bureau of Standards journal of research, Aug. 1931; v. 7, no. 2. 1931. [2]+215-418 p. il. 6 pl. 10 p. of pl. [Monthly.] \* Paper, 40c (single numbers vary in price), \$2.75 a yr.; foreign subscription, \$3.50.  
L. C. card 31-27281-27289 C 13.22: 7/2
- CONTENTS.—RP339, New apparatus for preparing Ra B+C sources; by L. F. Curtiss.—RP340, Photographic emulsion, after-ripening [with bibliography]; by Iurt H. Carroll and Donald Hubbard.—RP341, Simultaneous radiotelephone and visual range beacon for airways; by F. G. Kear and G. H. Wintermute.—RP342, Design of standards of inductance, and proposed use of model reactors in design of air-core and iron-core reactors; by H. B. Brooks.—RP343, Heat of formation of water and heats of combustion of methane and carbon monoxide, correction [of Research papers 259 and 260]; by Frederick D. Rossini.—RP344, Elastic problem of wire-wound cylinder; by Chester Snow.—RP345, Restoration of solarized ultra-violet transmitting glasses by heat treatment; by A. O. Tool and R. Stair.—RP346, Determination of oxygen and nitrogen in irons and steels by vacuum fusion method; by H. C. Vacher and Louis Jordan.—RP347, Some electrical properties of foreign and domestic micas and effect of elevated temperatures on micas; by A. B. Lewis, E. L. Hall, and F. R. Caldwell.
- Manometers*, Multiple manometer and piston gages for precision measurements [with list of references to papers on subject of differential manometers and piston gages]; by C. H. Meyers [and] R. S. Jessup. [1931.] cover-title, p. 1061-1102, il. 1 pl. (Research paper 324.) [From Bureau of Standards journal of research, v. 6, June, 1931.] \* Paper, 10c.  
C 13.22/a: 324
- Masonry materials*, Volume changes in brick masonry materials; by L. A. Palmer. [1931.] cover-title, p. 1003-26, il. 1 pl. (Research paper 321.) [From Bureau of Standards journal of research, v. 6, June, 1931.] \* Paper, 10c.  
C 13.22/a: 321
- Microscopes*, Lateral chromatic aberration of apochromatic microscope systems; by I. C. Gardner [and] F. A. Case. [1931.] cover-title, p. 937-946, il. (Research paper 316.) [From Bureau of Standards journal of research, v. 6, June, 1931.] \* Paper, 5c.  
C 13.22/a: 316
- Phase equilibria* in system Cr<sub>2</sub>O<sub>3</sub>-Al<sub>2</sub>O<sub>3</sub>; by E. N. Bunting. [1931.] cover-title, p. 917-919, il. 1 pl. (Research paper 317.) [From Bureau of Standards journal of research, v. 6, June, 1931.] \* Paper, 5c.  
C 13.22/a: 317
- Platinum*, Freezing point of platinum; by Wm. F. Roeser, F. R. Caldwell, [and] H. T. Wensel. [1931.] cover-title, p. 1119-29, il. (Research paper 326.) [From Bureau of Standards journal of research, v. 6, June, 1931.] \* Paper, 5c.  
C 13.22/a: 326
- Publications*, New publications, National Bureau of Standards, monthly list 75; Aug. 1, 1931. [1931.] 6 p. †  
C 13.15: 75

- Radio beacons.* Course indicator of pointer type for visual radio range-beacon system; by F. W. Dunmore. [1931.] cover-title, p. 147-170, il. 2 pl. 4 p. of pl. (Research paper 336.) [From Bureau of Standards journal of research, v. 7, July, 1931.] \* Paper, 15c. C 13.22/a: 336
- Theory of design and calibration of vibrating-reed indicators for radio range beacons; by G. L. Davies. [1931.] cover-title, p. 195-213, il. (Research paper 338.) [From Bureau of Standards journal of research, v. 7, July, 1931.] \* Paper, 10c. C 13.22/a: 338
- Radio communication.* Automatic volume control for aircraft radio receivers; by W. S. Hinman, jr. [1931.] cover-title, p. 37-46, il. (Research paper 330.) [From Bureau of Standards journal of research, v. 7, July, 1931.] \* Paper, 10c. C 13.22/a: 330
- Refractories.* Special refractories for use at high temperature; by Wm. H. Swanger [and] Frank R. Caldwell. [1931.] cover-title, p. 1131-43, il. 2 p. of pl. (Research paper 327.) [From Bureau of Standards journal of research, v. 6, June, 1931.] \* Paper, 10c. C 13.22/a: 327
- Rhenium.* Arc spectrum of rhenium; by William F. Meggers. [1931.] cover title, p. 1027-50, 2 p. of pl. (Research paper 322.) [From Bureau of Standards journal of research, v. 6, June, 1931.] \* Paper, 10c. C 13.22/a: 322
- Salts.* Method for determining change in transference number of a salt with change in concentration, modification of moving boundary method; by Edgar Reynolds Smith. [1931.] cover-title, p. 917-926, il. (Research paper 314.) [From Bureau of Standards journal of research, v. 6, June, 1931.] \* Paper, 5c. C 13.22/a: 314
- Steel bars.* Steel reinforcing bars. 2d edition. Aug. 22, 1931. v+14 p. il. (Simplified practice recommendation R26-30.) [Supersedes R26. Title on cover is: Steel reinforcing bars, elimination of waste through simplified commercial practice. Recommendation became effective Sept. 2, 1930.] \* Paper 5c. C 13.12/1: 26/2d ed.
- Steel forgings.* Influence of chemical composition and heat treatment of steel forgings on machinability with shallow lathe cuts; by T. G. Digges. [1931.] cover-title, p. 977-992, il. 1 pl. 2 p. of pl. (Research paper 319.) [From Bureau of Standards journal of research, v. 6, June, 1931.] \* Paper, 10c. C 13.22/a: 319
- Sugar.* Oxidation of sugars: 1, Electrolytic oxidation of aldose sugars in presence of bromide and calcium carbonate; by Horace S. Isbell [and] Harriet L. Frush. [1931.] cover-title, p. 1145-52, il. (Research paper 328.) [From Bureau of Standards journal of research, v. 6, June, 1931.] \* Paper, 5c. C 13.22/a: 328
- Technical news bulletin* of National Bureau of Standards, Aug. 1931; no. 172. [1931.] p. 83-93. [Monthly.] \* Paper, 5c. single copy, 25c. a yr.; foreign subscription, 40c. L. C. card 25-26527 C 13.13: 172
- Tents.* Cotton fabric tents, tarpaulins, and covers. July 15, 1931. vii+16 p. (Commercial standard CS28-32.) [Title on cover is: Cotton fabric tents, tarpaulins, and covers, recorded standard of the industry. Effective date for new production and clearance of existing stocks, Jan. 1, 1932.] \* Paper, 10c. C 13.20: 28
- Ultra-violet rays.* Measurement of extreme ultra-violet solar radiation by filter method [with list of references]; by W. W. Coblenz [and] R. Stair. [1931.] cover-title, p. 951-976, il. 1 pl. (Research paper 318.) [From Bureau of Standards journal of research, v. 6, June, 1931.] \* Paper, 10c. C 13.22/a: 318

STEAMBOAT INSPECTION SERVICE

- Steamboat Inspection Service bulletin*, Aug. 1, 1931; no. 190. [1931.] 2 p. [Monthly.] ‡ L. C. card 15-26679 C 15.10: 190

How to order publications—See information following Contents

## CONGRESS

## WASHINGTON, GEORGE, COMMISSION FOR CELEBRATION OF 200TH ANNIVERSARY OF BIRTH OF

*Washington, George.* Family relationships of George Washington. [3d edition.] 1931. vi+29 p.+p. C. (Program 1.) †

Y 3.W 27/2: 2 P 94/2/no. 1/3d ed.

NOTE.—Titles of papers for Program 1: Family name of Washington, derivations and changes.—Paternal ancestry.—Maternal ancestry.—Brothers, sisters, nieces, and nephews.—Stepchildren and step-grandchildren.

— George Washington, the man of action in military and civil life. [3d edition.] 1931. vi+59 p.+p. A B. (Program 6.) †

Y 3.W 27/2: 2 P 94/2/no. 6/3d ed.

NOTE.—Titles of papers for Program 6: George Washington, the surveyor.—George Washington, the soldier, through French and Indian War.—George Washington, the commander in chief.—George Washington, the farmer.—George Washington, the business man and engineer.—George Washington, the citizen.

— George Washington, the man of sentiment. [3d edition.] 1931. vi+15 p.+p. A-B. (Program 5.) †

Y 3.W 27/2: 2 P 94/2/no. 5/3d ed.

NOTE.—Titles of papers for Program 5: George Washington, the son.—George Washington, the country squire.—George Washington, the husband.

— Homes of George Washington. [3d edition.] 1931. vi+29 p. (Program 2.) †

Y 3.W 27/2: 2 P 94/2/no. 2/3d ed.

NOTE.—Titles of papers for Program 2: Birthplace and early history of Wakefield and Mount Vernon.—Mount Vernon.—Washington homestead on Rappahannock River.—Migratory abiding places.—Military headquarters.—Presidential mansions.

— United States Government George Washington Bicentennial Commission clip sheet, no. 12. Washington, D. C. [no publisher, 1931]. 1 p. il. large 4° [Submitted to editors of newspapers with request that they use this material freely to make 200th anniversary of birth of George Washington in 1932 greatest event of its kind ever held in America.] †

Y 3.W 27/2: 7/12

— Same, no. 13. Washington, D. C. [no publisher, 1931]. 1 p. il. large 4° †

Y 3.W 27/2: 7/13

— Same, no. 14. Washington, D. C. [no publisher, 1931]. 1 p. il. large 4° †

Y 3.W 27/2: 7/14

*Washington, Mrs. Mary B.* 1732-1932; Mother of George Washington, radio address by Mrs. John Dickinson Sherman, Washington, D. C., Mothers' day, May 11, 1930. [Reprint with changes] 1931. 8 p. †

L. C. card 31-28074

Y 3.W 27/2: 2 M 85/931

## COURT OF CLAIMS

*Assiniboine Indian tribe v. United States*; evidence for plaintiff. [1931.] no. J-31, p. 37-462. †

Ju 3.S: As 76

*Consolidated Paper Company v. United States*; report of commissioner. [1931.] no. L 477, p. 9-19. †

Ju 3.S: C 765/S

*Fearson.* Francis J. Fearson v. United States; report of commissioner. [1931.] no. J-383, p. 17-22. †

Ju 3.S: F 312

*Hilty, M., Lumber Company.* M. Hilty Lumber Company and Forster-Mueller Lumber Company, its subsidiary, vs. United States; report of commissioner. [1931.] no. H-247, p. 9-13. †

Ju 3.S: H 569

*Houston Club v. United States*; report of commissioner. [1931.] no. M-74, p. 7-13. †

Ju 3.S: H 818/9

*McEvoy.* Henry McEvoy v. United States; report of commissioner. [1931.] [no.] L-451, p. 5-6. †

Ju 3.S: M 157/2

*National Shirt Shops, Inc., v. United States*; report of commissioner. [1931.] [no.] L-368, p. 7-9. †

Ju 3.S: N 213/28

How to order publications.—See information following Contents



- Ordnance Engineering Corporation v. United States*; evidence of both parties on motion for new trial. [1931.] no. 34680, p. 2989-3211. ‡ Ju 3.8: Or 2/12
- Pine Hill Crystal Spring Water Co. v. United States*; report of commissioner. [1931.] no. J-613, p. 25-31. ‡ Ju 3.8: P 652/5
- Schoellkopf Aniline & Chemical Works, Inc., and Jacob F. Schoellkopf et al., surviving trustees in liquidation of Schoellkopf Aniline & Chemical Works, Inc. v. United States*; report of commissioner. [1931.] no. J-570, p. 33-35. ‡ Ju 3.8: Sch 62

## COURT OF CUSTOMS AND PATENT APPEALS

- Glassware*. Customs appeal no. 3464, United States *v.* Marshall Field & Co., transcript of record on appeal from Customs Court. [1931.] cover-title, i+12 p. ‡ Ju 7.6: F 457/14
- Kaoliang*. Customs appeal no. 3455, United States *v.* Albers Bros. Milling Co. and Geo. S. Bush & Co., transcript of record on appeal from Customs Court. [1931.] cover-title, i+23 p. ‡ Ju 7.6: Al 14
- Semiprecious stones, Artificial*. Customs appeal no. 3457, United States *v.* A. Moscini, transcript of record on appeal from Customs Court. [1931.] cover-title, ii+78 p. ‡ Ju 7.6: M 51
- Wool*. Customs appeal no. 3463, United States *v.* P. McGraw Wool Company, transcript of record on appeal from Customs Court. [1931.] cover-title, i+52 p. ‡ Ju 7.6: M 178/2

## DISTRICT OF COLUMBIA

- Court of Appeals*. Transcript of record. Apr. term, 1931, no. 5469, Patrick J. Hulley, Secretary of War. *vs.* John L. Shanley, appeal from Supreme Court of District of Columbia. [1931.] cover-title, i+8 p. ‡ DC 9.5: Sh 18/2

## FEDERAL BOARD FOR VOCATIONAL EDUCATION

- American Vocational Dairy and Poultry Convention*. Announcement of 7th annual American Vocational Dairy and Poultry Convention, National Dairy Exposition Grounds, St. Louis, Mo. Oct. 10-12, 1931. 1931. iii+31 p. narrow 16° (Miscellaneous circular 7.) † VE 1.12: 7
- Milk*. Analyses of special jobs in quality milk production, operative training content, interpretive science, and related information for enterprise of quality milk production [with List of references on quality milk production by jobs: by A. P. Williams and W. A. Ross, in cooperation with Ernest Kelly and C. J. Babcock]. June, 1931. vii+17 p. (Bulletin 154; Agriculture series 40.) [Prepared in cooperation with Dairy Industry Bureau, Agriculture Department. Includes lists of Agriculture Department lantern slides and film strips on quality milk production and of publications of Federal Board for Vocational Education relating to agricultural education.] \*Paper, 5c. L. C. card E 31-693 VE 1.3: 154

## FEDERAL RESERVE BOARD

- Federal reserve bulletin*. Aug. 1931; [v. 17, no. 8]. 1931. iv+435-494 p. il. 4° [Monthly.] † Paper, 20c. single copy, \$2.00 a yr.; foreign subscription, \$2.60. L. C. card 15-26318 FR 1.3/1: 17/8

NOTE.—The bulletin contains, in addition to the regular official announcements, the national review of business conditions, detailed analyses of business conditions, research studies, reviews of foreign banking, and complete statistics showing the condition of Federal reserve banks and member banks. It will be sent to all member banks without charge. Others desiring copies may obtain them from the Federal Reserve Board, Washington, D. C., at the prices stated above.

**How to order publications—See information following Contents**

*Federal reserve member banks.* Federal reserve inter-district collection system, changes in list of banks upon which items will be received by Federal reserve banks for collection and credit, Aug. 1, 1931. 1931. [1]+6 p. 4" †  
L. C. card 16-26870 FR 1.9: 931/S

## FEDERAL TRADE COMMISSION

NOTE.—The bound volumes of the Federal Trade Commission decisions are sold by the Superintendent of Documents, Washington, D. C. Separate opinions are sold on subscription, price \$1.00 per volume; foreign subscription, \$1.50; single copies, 5c.

*American Business Builders, Incorporated.* In matter of American Business Builders, Inc., W. M. Ostrander, an individual and as president, and Seth Moyle, complaint (synopsis) [report] findings, and order; docket 1680, complaint, Mar. 22, 1930, decision, Feb. 24, 1931. 1931. [1]+460-491 p. ([Decision] 797.) [From F. T. C. decisions, v. 14.] \* Paper, 5c. FT 1.11/a 2: 797

*Shainin, I., & Co.* In matter of Isaac Shainin [et al.] partnership trading under firm name and style of I. Shainin & Company, complaint (synopsis) [report] findings, and order; docket 1780, complaint, Apr. 7, 1930, decision, Mar. 10, 1931. 1931. [1]+492-497 p. ([Decision] 798.) [From F. T. C. decisions, v. 14.] \* Paper, 5c. FT 1.11/a 2: 798

## GENERAL ACCOUNTING OFFICE

*Decisions of comptroller general, v. 11.* July, 1931; J. R. McCarl, comptroller general, R. N. Elliott, assistant comptroller general. 1931. [1]+1-41 p. [Monthly.] \* Paper, 10c. single copy, 75c. a yr.; foreign subscription, \$1.15.  
L. C. card 21-26777 GA 1.5/a: 11/1

## GOVERNMENT PRINTING OFFICE

### DOCUMENTS OFFICE

*Farm management, farm accounts, credits, marketing, homes, and statistics, list of publications for sale by superintendent of documents.* June, 1931. [2]+39+[2] p. (Price list 68, 18th edition.) †  
L. C. card 26-26174 GP 3.9: 68/18

*Monthly catalogue, United States public documents (with prices), no. 439;* July, 1931. 1931. v+1-66 p. \* Paper, 10c. single copy, 75c. a yr.; foreign subscription, \$1.15.  
L. C. card 4-18088 GP 3.8/1: 932/1

*Tariff and taxation, list of publications for sale by superintendent of documents.* June, 1931. ii+58 p. (Price list 37, 18th edition.) †  
L. C. card 25-27512 GP 3.9: 37/18

*Weekly list of selected United States Government publications, Aug. 5-26, 1931.* [1931.] Each 4 p. †  
L. C. card 28-26554 GP 3.17: 931/31-34

NOTE.—The Weekly list is an advertising list of United States Government publications for sale by the Superintendent of Documents. Some of the publications for free distribution are also listed. The list is arranged alphabetically by subjects, with annotations and prices. It may be obtained free of charge upon application to the Superintendent of Documents, Government Printing Office, Washington, D. C.

## INTERIOR DEPARTMENT

NOTE.—The decisions of the Department of the Interior are issued in signatures, being published later in bound volumes. Subscribers may deposit \$1.00 with the Superintendent of Documents and receive the contents of a volume of the decisions in separate parts as they are issued; foreign subscription, \$1.25. Prices for bound volumes furnished upon application to the Superintendent of Documents, Washington, D. C.

*Alaska flag* [excerpt from Alaska session laws, 1927, providing for adoption of flag; with stories relating to totem poles in Office of Secretary of Interior]. 1931. 4 p. il. † I 1.2: A11/S

**How to order publications—See information following Contents**

- Burley Irrigation District.* No. 5395, in Court of Appeals of District of Columbia, Apr. term, 1931, Ray Lyman Wilbur, Secretary of Interior, v. Burley Irrigation District, a corporation; brief of appellant. [1931.] cover-title, i+27 p. ‡  
I 1.55: B 924
- Osage Oil and Refining Company.* No. 5433, special calendar, in Court of Appeals of District of Columbia, Oct. term, 1931, Ray Lyman Wilbur, Secretary of Interior, v. Osage Oil and Refining Company; brief of appellant. [1931.] cover-title, ii+40 p. ‡  
I 1.55: Os 1
- Petroleum.* State and Federal conservation laws and regulations relating to production of oil and gas; [prepared by] Federal Oil Conservation Board. 1931. v+298 p. [Covers laws and regulations up to June 20, 1931.] \* Paper, 25c.  
L. C. card 31-27259 I 1.2: F 31/4

## EDUCATION OFFICE

- Libraries.* Biennial survey of education in United States, 1928-30: chapter 19. Library service [with bibliographies; articles] by Sabra W. Vought and Edith A. Lathrop. 1931. [1]+52 p. (Bulletin 20, 1931.) [Advance pages from v. 1 of Biennial survey.] \* Paper, 10c.  
L. C. card E 31-688 I 16.3: 931/20/chap. 19
- Porto Rico.* Education in Porto Rico, 1920-30; by Pedro A. Cebollero. [1931.] ii+13 p. il. (Education leaflet 4.) \* Paper, 5c.  
L. C. card E 31-686 I 16.44: 4
- Public schools.* Biennial survey of education in United States, 1928-30: chapter 1, School administration and finance: [articles] by W. S. Deffenbaugh and Timon Covert. 1931. [1]+58 p. (Bulletin 20, 1931.) [Advance pages from v. 1 of Biennial survey.] \* Paper, 10c.  
L. C. card E 31-676 I 16.3: 931/20/chap. 1
- Constitutional basis of public school education; by Edwin S. Lide. July, 1931. [1]+11 p. (Leaflet 40.) \* Paper, 5c.  
L. C. card E 31-692 I 16.44: 40
- School life,* v. 16, Sept. 1930-June, 1931 [title-page and index]. [1]+5 p. 4<sup>o</sup> [Included in price of School life for subscribers.]  
L. C. card E 18-902 I 16.26/1: 16/t. p. & ind.
- Secondary education.* Accredited secondary schools in United States. 1931. [1]+26 p. (Supplement to Bulletin 24, 1930.) \* Paper, 5c.  
L. C. card E 25-194 I 16.3: 930/24/supp.
- Teachers, Training of.* Biennial survey of education in United States, 1928-30: chapter 14. Professional education of teachers [with list of references]; by Benjamin W. Frazier. 1931. [1]+40 p. (Bulletin 20, 1931.) [Advance pages from v. 1 of Biennial survey.] \* Paper, 10c.  
L. C. card E 31-685 I 16.3: 931/20/chap. 14

## GEOLOGICAL SURVEY

NOTE.—The publications of the United States Geological Survey consist of Annual reports, Monographs, Professional papers, Bulletins, Water-supply papers, topographic maps (some of which bear descriptive texts), base and contour and other maps of the United States and of the States, folios of the Geologic atlas of the United States, and the World atlas of commercial geology (pt. 1, out of print). Practically all of them are sale publications; the exceptions are indicated by the dagger (†). The maps and folios and the World atlas of commercial geology, pt. 2, are sold by the Geological Survey at Washington, D. C. A discount of 40 per cent is allowed on any order for maps or folios that amounts to \$5.00 at the retail price. This discount applies to an order for either maps or folios alone or for maps and folios together. Remittance for these publications should be made by money order payable to the Director of the Geological Survey, Washington, D. C. Orders for other publications that are for sale should be sent to the Superintendent of Documents, Washington, D. C. For topographic maps see next page.

*Missouri River.* Surface water supply of United States, 1928: pt. 6, Missouri River basin; Nathan C. Grever, chief hydraulic engineer, W. A. Lamb, Robert Follansbee, C. G. Paulsen, J. B. Spiegel, and H. C. Beckman, district engineers. 1931. vii+207 p. il. (Water-supply paper 666.) [Prepared in coop-

How to order publications—See information following Contents

**Missouri River—Continued.**

eration with Montana, Wyoming, Colorado, Missouri, and Kansas.] \* Paper, 35c.

L. C. card GS 10 283

I 19.13: 666

— Same. (H. doc 395 71st Cong. 3d sess.)

**Publications issued in July 1931; list 281.** [1931.] 3 p. [Monthly.] †

I 19.14/4: 281

**Santa Monica Mountains.** Geology of eastern part of Santa Monica Mountains, Los Angeles County, Calif.; by H. W. Hoots. 1931. iv+83-134 p. ll. 3 pl. 1 ll. in pocket, 12 p. of pl. 4 maps, 2 are in pocket, 4° (Professional paper 165 C.) \* Paper, 75c

I 19.16: 165-C

**Snake River.** Surface water supply of United States, 1927; pt. 12, North Pacific slope drainage basins, B. Snake River basin; Nathan C. Grover, chief hydraulic engineer, G. C. Baldwin, C. G. Paulsen, Fred F. Heushaw, G. H. Canfield, A. B. Purton, and G. L. Parker, district engineers. 1931. vi+230 p. ll. (Water-supply paper 653.) [Prepared in cooperation with Idaho, Oregon, Nevada, and Washington.] \* Paper, 35c.

L. C. card GS 10 167

I 19.13: 653

— Same. (H. doc 97, 71st Cong. 1st sess.)

**Teapot Dome petroleum reserve.** Significance of geologic conditions in naval petroleum reserve no. 3, Wyoming, by W. T. Thom, jr., and Edmund M. Spilker, with section on Waters of Salt Creek-Teapot Dome uplift, by Herman Stubbler. 1931. v+64 p. ll. 16 pl. 11 are in pocket, 4 p. of pl. 10 maps, 9 are in pocket, 1 tab. 1° (Professional paper 163.) \* Paper, \$1.25.

L. C. card GS 31 168

I 19.16: 163

— Same. (H. doc 511, 71st Cong. 2d sess.)

*Topographic maps*

**Note.** The Geological Survey is making a series of topographic maps that will eventually cover the whole United States, also Alaska and Hawaii. The individual maps are projected to represent quadrangle areas rather than political divisions, and each map is designated by the name of some prominent town or natural feature in the area mapped. The scales most commonly used are 1:33,680, 1:62,500, and 1:125,000, corresponding approximately to  $\frac{1}{2}$  mile, 1 mile, and 2 miles to 1 inch. The area covered differs with the latitude, but the average area is 18 5/8, 230, or 920 square miles, respectively for these three scales. Topographic maps are printed on uniform-sized paper about 20 by 16 1/2 inches, and the maps of the quadrangle areas represented thereon are about 17 1/2 by 12 1/2 and 12 to 15 inches wide, according to latitude. For some reason of particular importance, special large-scale maps are published. A general description of topographic maps and a list of the symbols used are printed on the reverse of each sheet.

More than two-fifths of the area of the country, excluding Alaska, has been mapped, every State being represented. Colorado, Delaware, the District of Columbia, Maryland, Massachusetts, New Jersey, New York, Ohio, Rhode Island, and West Virginia are completely mapped. Maps of the regular size are sold by the Geological Survey at 10c each, but a discount of 30 per cent is allowed on any order which amounts to \$5.00 at the retail price. The discount is allowed on an order for either maps or folios alone, or for maps and folios together.

**Texas.** Texas Elm Mott quadrangle, lat. 31° 30'-31° 45', long. 97°-97° 15'. Scale 1:62,500, contour interval 20 ft. [Washington, Geological Survey] edition of 1931. 17.5 × 15 in. [Map covers only a portion of the sheet, the actual measurement being 8.7 × 8.9 in. Elm Mott not in portion given on map.] † 10c.

I 19.12: 43 E1 61

— Texas, Morgan quadrangle, lat. 32°-32° 15', long. 97° 30'-97° 45'. Scale 1:62,500, contour interval 20 ft. [Washington, Geological Survey] edition of 1931. 17.5 × 14.9 in. [Map covers only a portion of the sheet, the actual measurement being 8.7 × 7.4 in. Morgan not in portion given on map.] † 10c.

I 19.12: 43 M 821

— Texas, Valley Mills quadrangle, lat. 31° 30'-31° 45', long. 97° 15'-97° 30'. Scale 1:62,500, contour interval 20 ft. [Washington, Geological Survey] edition of 1931. 17.5 × 15 in. [Map covers only a portion of the sheet, the actual measurement being 8.7 × 7.5 in. Valley Mills not in portion given on map.] † 10c.

I 19.12: 43 V 243

**How to order publications—See information following Contents**

## NATIONAL PARK SERVICE

*National parks.* Glimpses of our national parks. [by Robert Sterling Yard; revised by Isabelle F. Story]. 1931. cover-title, ii+66 p. il. [Text and illustrations on p. 2-4 of cover.] †  
L. C. card 31-28051 I 29.6: N 21/3/931

— National parks portfolio, by Robert Sterling Yard; revised by Isabelle F. Story. 6th edition. 1931. 274 p. il. \* Cloth, \$1.00.  
L. C. card 31-27295 I 29.6: N 21/1/931

## RECLAMATION BUREAU

*Minidoka irrigation project.* Earthwork and structures, Milner-Gooding Canal, station 3317+21 to station 3737+10, and earthwork, North Gooding Canal enlargement, station 27 to station 257, Minidoka project, Idaho, Gooding division. [1931.] cover-title, i+24 p. 20 pl. map, 4° (Specifications 527.) [Consists of specifications, schedule, and drawings for irrigation project, proposals to be received until Sept. 16, 1931.] † Paper, \$2.00. I 27.8: 527

*New reclamation era.* v. 22, no. 8; Aug. 1931. [1931.] cover-title, p. 161-184, il. 4° [Monthly. Text and illustrations on p. 2-4 of cover.]  
L. C. card 9-35252 I 27.5: 931/8

NOTE—The New reclamation era is a magazine for the farmers and the personnel of the bureau. Its aim is to assist the settlers in the proper use of water, to help them in overcoming their agricultural difficulties, to instruct them in diversifying and marketing their crops, to inspire the employees of the bureau and chronicle engineering problems and achievements, and to promote a wholehearted spirit of cooperation, so that reclamation shall attain the greatest heights of success. The subscription price of the New reclamation era is 75c. a year, foreign subscription, \$1.00, payable in advance. Subscription should be sent to the Commissioner, Bureau of Reclamation, Washington, D. C., and remittance in the form of postal money order or New York draft should be made payable to the Bureau of Reclamation. Postage stamps are not acceptable in payment of subscription.

*Yakima irrigation project.* Hydraulic and electrical apparatus for Prosser power plant and Kennewick Highlands pumping plant, Yakima project, Wash. [1931.] cover-title, ii+32 p. 2 pl. 4° (Specifications 526.) [Consists of invitation for bids, schedule, specifications, and drawings for irrigation project, proposals to be received until Sept. 11, 1931.] † Paper, 40c.  
I 27.8: 526

## INTERSTATE COMMERCE COMMISSION

NOTE.—The bound volumes of the decisions, usually known as Interstate Commerce Commission reports and Interstate Commerce Commission valuation reports, are sold by the Superintendent of Documents, Washington, D. C., at various prices, depending upon the size of the volume. Separate decisions or opinions are sold on subscription, price \$1.00 per volume; foreign subscription, \$1.50; single copies, usually 5c. In ordering a volume, be sure to specify whether Finance, Traffic, or Valuation decisions are desired. Entries for the separate decisions are grouped below under center heads following other Interstate Commerce Commission publications.

*Block-signals.* Tabulation of statistics pertaining to signals, automatic train control, and telegraph and telephone for transmission of train orders as used on railroads of United States, Jan. 1, 1931; compiled by Bureau of Safety. 1931. [1]+19 p. il. 4° \* Paper, 10c.  
L. C. card 17-26448 IC 1blo.5: 931

*Decisions.* Decisions of Interstate Commerce Commission, Sept.-Nov. 1930. 1931. xl+944 p. il. (Interstate Commerce Commission reports, v. 16S.) [Contains also decision of Aug. 28, 1930.] \* Cloth, \$2.25.  
L. C. card 8-30656 IC 1.6/1: 168

— Decisions of Interstate Commerce Commission [valuation reports], July-Sept. 1930. 1931. viii+985 p. il. map. (Interstate Commerce Commission reports, v. 32, valuation reports.) \* Cloth, \$2.25.  
L. C. card 30-26125 IC 1val.9: 32

— See also, below, center heads beginning *Decisions*.

*Finance decisions.* See, below, center head *Decisions (Finance)*.

**How to order publications—See information following Contents**

- Fuel for locomotives* (charged to operating expenses), class 1 steam railways in United States, compiled from 148 reports representing 157 steam railways, switching and terminal companies not included, June, 1931 and 1930 [and] 6 months ended with June, 1931 and 1930; [prepared in] Bureau of Statistics. June, 1931. 1 p. oblong large 8° (Statement M-230.) [Subject to revision.] †  
IC 1ste.30: 931/6
- Johnstown and Stony Creek Rail Road.* Before Interstate Commerce Commission, finance docket no. 3776, in matter of excess income of Johnstown and Stony Creek Rail Road Company; brief. [1931.] cover-title, ii+52 p. †  
IC 1.13/2: In 2/61
- Middletown and Unionville Railroad.* Before Interstate Commerce Commission, finance docket no. 3827, in matter of excess income of Middletown and Unionville Railroad Company; brief. [1931.] cover-title, ii+89 p. †  
IC 1.13/2: In 2/62
- Opinions.* See, above, *Decisions*—below, center heads beginning *Decisions*.
- Port Huron and Detroit Railroad.* Before Interstate Commerce Commission, finance docket no. 4120, in matter of excess income of Port Huron & Detroit Railroad Company; brief. [1931.] cover-title, iii+79 p. †  
IC 1.13/2: In 2/60
- Railroad accidents.* Accident bulletin 99, collisions, derailments, and other accidents resulting in injury to persons, equipment, or roadbed, arising from operation of steam railways in interstate commerce, calendar year 1930; [prepared in] Bureau of Statistics. 1931. v+106 p. il. 4° \* Paper, 30c.  
L. C. card 5-41547  
IC 1 acci.3: 99
- Summary of accidents reported by steam railways, May, 1931 [and 5 months ending with May, 1931; prepared in] Bureau of Statistics. May, 1931. [2] p. oblong large 8° (Statement M-400.) [Subject to revision.] †  
L. C. card A 27-80  
IC 1 ste.31: 931/5
- Railroad employees.* Wage statistics, class 1 steam railways in United States [including 16 switching and terminal companies] May, 1931: [prepared in] Bureau of Statistics. 1931. 4 p. il. oblong large 8° (Statement M-300.) †  
L. C. card A 29-382  
IC 1 ste.25: 931/5
- Same June, 1931; [prepared in] Bureau of Statistics. 1931. 4 p. il. oblong large 8° (Statement M-300.) †  
IC 1 ste.25: 931/6
- Railroads.* Freight and passenger service operating statistics of class 1 steam railways in United States, compiled from 148 reports of freight service statistics representing 157 railways and from 145 reports of passenger service statistics representing 154 railways (switching and terminal companies not included), June, 1931 and 1930 [and 6 months ended with June, 1931 and 1930; prepared in] Bureau of Statistics. June, 1931. [2] p. oblong large 8° (Statement M-210.) [Subject to revision.] †  
L. C. card A 29-379  
IC 1 ste.21: 931/6
- Graphical supplement to monthly reports: Revenue ton-miles of steam railways, classes 1, 2, and 3, 1910-30 [etc.; prepared in] Bureau of Statistics. 1931. 1 p. il. oblong large 8° (Series 1931, no. 5.) †  
IC 1 ste.33: 931/5
- Operating revenues and operating expenses of class 1 steam railways in United States, compiled from monthly reports of revenues and expenses for 171 steam railways, including 17 switching and terminal companies, June, 1931 and 1930 [and 6 months ended with June, 1931 and 1930; prepared in] Bureau of Statistics. June, 1931. [2] p. il. oblong large 8° (Statement M-100.) [Subject to revision.] †  
L. C. card A 28-2263  
IC 1 ste.19: 931/6
- Operating revenues and operating expenses of large steam railways, selected items for roads with annual operating revenues above \$25,000,000, June, 1931 and 1930 [and] 6 months ended with June, 1931 and 1930; [prepared in] Bureau of Statistics. June, 1931. [2] p. oblong large 8° (Statement M-150.) [Subject to revision.] †  
L. C. card A 29-378  
IC 1 ste.20: 931/6

*Railroads—Continued.*

— Operating statistics of large steam railways, selected items for June, 1931, compared with June, 1930, for roads with annual operating revenues above \$25,000,000; [prepared in] Bureau of Statistics. June, 1931. [2] p. oblong large 8° (Statement M-200.) [Subject to revision.] †  
L. C. card A 29-380 IC 1 ste.22: 931/G

— Revenue traffic statistics of class 1 steam railways in United States, including mixed-train service, compiled from 149 reports representing 158 steam railways, switching and terminal companies not included, June, 1931 and 1930 [and] 6 months ended with June, 1931 and 1930; [prepared in] Bureau of Statistics. June, 1931. 1 p. oblong large 8° (Statement M-220.) [Subject to revision.] †  
L. C. card A 29-381 IC 1 ste.24: 931/G

*Traffic decisions.* See, above, *Decisions*, v. 168—below, center head *Decisions (Traffic)*.

*Valuation decisions.* See, above, *Decisions*, v. 32—below, center head *Decisions (Valuation)*.

*Decisions (Finance)*

NOTE.—The following decisions or opinions issued in separate form are from the Interstate Commerce Commission reports.

*Byron Telephone Company.* Finance docket no. 8864, Byron Telephone Company acquisition; [decided June 19, 1931]. 1931. [1]+178-180 p. (F-4549.) [From v. 175.] \* Paper, 5c. IC 1.6/1a: F-4549

*Chicago, Indianapolis and Louisville Railway.* Finance docket no. 7325, Chicago, Indianapolis & Louisville Railway Company bonds; decided July 1, 1931. [1931.] p. 265-267. (F-4564.) [From v. 175.] \* Paper, 5c. IC 1.6/1a: F-4564

*Chicago, Milwaukee, St. Paul and Pacific Railroad.* Finance docket no. 8811, Chicago, Milwaukee, St. Paul & Pacific Railroad Company abandonment; decided June 24, 1931. [1931.] p. 189-191. (F-4553.) [From v. 175.] \* Paper, 5c. IC 1.6/1a: F-4553

*Chicago, Rock Island and Pacific Railway.* Finance docket no. 8835, Chicago, Rock Island & Pacific Railway Company bonds; [decided June 23, 1931]. 1931. [1]+186-188 p. (F-4552.) [From v. 175.] \* Paper, 5c. IC 1.6/1a: F-4552

*Denver and Rio Grande Western Railroad.* Finance docket no. 8354, Denver & Rio Grande Western Railroad Company abandonment; decided June 15, 1931. [1931.] p. 151-159. (F-4543.) [From v. 175.] \* Paper, 5c. IC 1.6/1a: F-4543

*Duluth, South Shore and Atlantic Railway.* Finance docket no. 8844, Duluth, South Shore & Atlantic Railway Company assumption of obligation and liability; decided June 9, 1931. [1931.] p. 117-121. (F-4535.) [From v. 175.] \* Paper, 5c. IC 1.6/1a: F-4535

*East Shore Telephone Company.* Finance docket no. 8830, East Shore Telephone Company acquisition; decided June 19, 1931. [1931.] p. 175-177. (F-4548.) [From v. 175.] \* Paper, 5c. IC 1.6/1a: F-4548

*Houston and Texas Central Railroad.* Finance docket no. 8374, Houston & Texas Central Railroad Company proposed construction; decided June 13, 1931. [1931.] p. 139-147. (F-4541.) [From v. 175.] \* Paper, 5c. IC 1.6/1a: F-4541

*Kentucky and Indiana Terminal Railroad.* Finance docket no. 8808, Kentucky & Indiana Terminal Railroad Company bonds; [decided July 1, 1931]. 1931. [1]+262-264 p. (F-4563.) [From v. 175.] \* Paper, 5c. IC 1.6/1a: F-4563

*Keokuk and Hamilton Bridge Company.* No. 24335, in matter of application of certain provisions of interstate commerce act to bridge companies [Keokuk & Hamilton Bridge Company and Atchison & Eastern Bridge Company; decided June 9, 1931]. 1931. [1]+98-104 p. (F-4530.) [From v. 175.] \* Paper, 5c. IC 1.6/1a: F-4530

- Michigan Central Railroad.* Finance docket no. 8545, Michigan Central Railroad Company et al. abandonment; decided May 14, 1931. [1931.] p. 775-782. (F-4511.) [From v. 170.] \* Paper, 5c. IC 1.6/a: F-4511
- Missouri Pacific Railroad.* Finance docket no. 7470, Missouri Pacific Railroad Company unification; [decided May 4, 1931]. 1931. [1]+26-41 p. (F-4521.) [From v. 175.] \* Paper, 5c. IC 1.6/1a: F-4521
- New York Central Railroad.* Finance docket no. 7431, New York Central Railroad Company abandonment; decided June 22, 1931. [1931.] p. 181-182. (F-4550.) [From v. 175.] \* Paper, 5c. IC 1.6/1a: F-4550
- Finance docket no. 8859, New York Central Railroad Company equipment trust of 1930; decided June 19, 1931. [1931.] p. 171-174. (F-4547.) [From v. 175.] \* Paper, 5c. IC 1.6/1a: F-4547
- New York, New Haven and Hartford Railroad.* Finance docket no. 8854, New York, New Haven & Hartford Railroad Company equipment trust of 1931; decided June 22, 1931. [1931.] p. 183-186. (F-4551.) [From v. 175.] \* Paper, 5c. IC 1.6/1a: F-4551
- Pennsylvania and Atlantic Railroad.* Finance docket no. 8117, Pennsylvania & Atlantic Railroad Company abandonment; decided June 10, 1931. [1931.] p. 127-132. (F-4538.) [From v. 175.] \* Paper, 5c. IC 1.6/1a: F-4538
- Portland Terminal Company.* Finance docket no. 8866, Portland Terminal Company securities; decided June 29, 1931. [1931.] p. 233-236. (F-4559.) [From v. 175.] \* Paper, 5c. IC 1.6/1a: F-4559
- St. Louis-San Francisco Railway.* Finance docket no. 8867, St. Louis-San Francisco Railway Company bonds; [decided June 25, 1931]. 1931. [1]+192-197 p. (F-4554.) [From v. 175.] \* Paper, 5c. IC 1.6/1a: F-4554
- Tuckerton Railroad.* Finance docket no. 3957, excess income of Tuckerton Railroad Company; [decided Aug. 4, 1931]. 1931. [1]+318-325 p. (F-4577.) [From v. 175.] \* Paper, 5c. IC 1.6/1a: F-4577
- Western Maryland Railway.* Finance docket no. 8856, Western Maryland Railway Company bonds; [decided June 17, 1931]. 1931. [1]+168-170 p. (F-4546.) [From v. 175.] \* Paper, 5c. IC 1.6/1a: F-4546

#### Decisions (Traffic)

NOTE.—The following decisions or opinions issued in separate form are from the Interstate Commerce Commission reports.  
See also subhead *Decisions* on p. 95, v. 168.

- Anatto seed.* No. 23965, Marschall Dairy Laboratory v. Erie Railroad Company et al.; decided June 12, 1931. [1931.] 289-292+ii p. ([Opinion] 16927.) [From v. 176.] \* Paper, 5c. IC 1.6/1a: 16927
- Apples.* No. 23776, Traffic Bureau, Lynchburg Chamber of Commerce, for Wray, Goodwin & Keyt, Incorporated, v. Chesapeake & Ohio Railway Company et al.; [decided June 15, 1931]. 1931. [1]+298-300+ii p. ([Opinion] 16929.) [From v. 176.] \* Paper, 5c. IC 1.6/1a: 16929
- Automobiles.* No. 23496, Covey-Ballard Motor Company v. Alton & Southern Railroad et al.; [decided May 29, 1931]. 1931. [1]+67+689+ii p. ([Opinion] 16885.) [From v. 174.] \* Paper, 5c. IC 1.6/1a: 16885
- No. 23623, Seaman Body Corporation et al. v. American Railway Express Company et al.; decided June 18, 1931. [1931.] p. 431-433. ([Opinion] 16955.) [From v. 176.] \* Paper, 5c. IC 1.6/1a: 16955
- Bags.* Investigation and suspension docket no. 3550, cotton-net bags between points in southern classification territory and points in official and western classification territories; decided June 23, 1931. [1931.] 505-511+[1] p. ([Opinion] 16976.) [From v. 176.] Paper, 5c. IC 1.6/1a: 16976
- Bananas.* No. 22749, Schenecker Produce Company v. Beaumont, Sour Lake & Western Railway Company et al.; [decided June 15, 1931]. 1931. [1]+256-258 p. ([Opinion] 16919.) [From v. 176.] \* Paper, 5c. IC 1.6/1a: 16919



- Barrels.* No. 21446, United States Graphite Company v. Baltimore & Ohio Railroad Company et al.; [decided June 9, 1931]. 1931. [1]+240-242+ii p. ([Opinion] 16916.) [From v. 176.] \* Paper, 5c. IC 1.6/1a: 16916
- Bath-tubs.* No. 21444, Standard Sanitary Manufacturing Company v. Abilene & Southern Railway Company et al.; decided June 16, 1931. [1931.] p. 359-366. ([Opinion] 16940.) [From v. 176.] \* Paper, 5c. IC 1.6/1a: 16940
- Blowers.* No. 22879, Texas-Louisiana Power Company et al. v. Atchison, Topeka & Santa Fe Railway Company et al.; decided June 23, 1931. [1931.] p. 457-458. ([Opinion] 16961.) [From v. 176.] \* Paper, 5c. IC 1.6/1a: 16961
- Bottles.* No. 23517, Maryland Glass Corporation et al. v. Baltimore & Ohio Railroad Company et al.; decided June 29, 1931. [1931.] p. 569-572. ([Opinion] 16986.) [From v. 176.] \* Paper, 5c. IC 1.6/1a: 16986
- Brass.* No. 23494, Federated Metals Corporation v. Pennsylvania Railroad Company et al.; decided June 15, 1931. [1931.] p. 273-274. ([Opinion] 16922.) [From v. 176.] \* Paper, 5c. IC 1.6/1a: 16922
- Bricks.* No. 23942, United Brick & Tile Company v. Atchison, Topeka & Santa Fe Railway Company et al.; decided June 13, 1931. [1931.] p. 285-286. ([Opinion] 16925.) [From v. 176.] \* Paper, 5c. IC 1.6/1a: 16925
- Can openers.* No. 23819, Bunker-Clancey Manufacturing Company v. Atchison, Topeka & Santa Fe Railway Company et al.; decided June 15, 1931. [1931.] 301-303+[1] p. ([Opinion] 16930.) [From v. 176.] \* Paper, 5c. IC 1.6/1a: 16930
- Cattle.* No. 24075, Central Co-Operative Association v. Great Northern Railway Company; [decided June 16, 1931]. 1931. [1]+338-339 p. ([Opinion] 16935.) [From v. 176.] \* Paper, 5c. IC 1.6/1a: 16935
- Cement.* No. 23294, Texas & Pacific Railway Company v. Atchison, Topeka & Santa Fe Railway Company et al.; [decided June 19, 1931]. 1931. [1]+388-390 p. ([Opinion] 16947.) [From v. 176.] \* Paper, 5c. IC 1.6 1a: 16947
- Citrus fruit.* Investigation and suspension docket no. 3558, citrus fruits from Texas to destinations in South Dakota and related points; decided June 15, 1931. [1931.] 331-334+[1] p. ([Opinion] 16933.) [From v. 176.] \* Paper, 5c. IC 1.6/1a: 16933
- Cloth.* No. 23396, Western Shade Cloth Company v. Columbia, Newberry & Laurens Railroad Company et al.; decided June 23, 1931. [1931.] p. 485-491. ([Opinion] 16971.) [From v. 176.] \* Paper, 5c. IC 1.6/1a: 16971
- Coal.* No. 23502, Columbus Brick & Tile Company v. Alabama Central Railroad Company et al.; decided June 16, 1931. [1931.] p. 369-372. ([Opinion] 16942.) [From v. 176.] \* Paper, 5c. IC 1.6/1a: 16942
- No. 23507, H. B. Smith Company v. New York, New Haven & Hartford Railroad Company et al.; [decided June 26, 1931.] 1931. [1]+532-534 p. ([Opinion] 16980.) [From v. 176.] \* Paper, 5c. IC 1.6/1a: 16980
- No. 23562, Bluff City Lime & Stone Company v. Missouri-Illinois Railroad Company et al.; decided June 16, 1931. [1931.] p. 373-376. ([Opinion] 16943.) [From v. 176.] \* Paper, 5c. IC 1.6/1a: 16943
- Copper.* No. 23624, Federated Metals Corporation v. Missouri Pacific Railroad Company et al.; decided June 23, 1931. [1931.] p. 161 [461]-462. ([Opinion] 16963.) [The first page is numbered incorrectly 161 instead of 461. From v. 176.] \* Paper, 5c. IC 1.6/1a: 16963
- Cotton.* No. 17000, rate structure investigation, pt. 3, cotton; decided June 9, 1931. [1931.] 249-255+iv p. ([Opinion] 16918.) [From v. 176.] \* Paper, 5c. IC 1.6/1a: 16918
- Cotton goods.* No. 23280, Kendall Company v. Atlantic Coast Line Railroad Company et al.; decided June 24, 1931. [1931.] 515-519+[1] p. ([Opinion] 16978.) [From v. 176.] \* Paper, 5c. IC 1.6/1a: 16978

- Cotton-seed.* No. 23967, Hercules Powder Company v. Atchison, Topeka & Santa Fe Railway Company et al.; [decided June 16, 1931]. 1931. [1]+334-337 p. ([Opinion] 16934.) [From v. 176.] \* Paper, 5c. IC 1.6/1a: 16934
- Demurrage.* No. 17791, Union Gas & Electric Company v. Chesapeake & Ohio Railway Company; [decided June 6, 1931]. 1931. [1]+194-201 p. ([Opinion] 16907.) [From v. 176 (volume number is incorrectly given on p. 194 as 175).] \* Paper, 5c. IC 1.6/1a: 16907
- Express.* No. 21811, Merchants Association of New York et al. v. Railway Express Agency, Incorporated, et al.; [decided July 14, 1931]. 1931. [1]+766-786+[1] p. ([Opinion] 17015.) [From v. 176.] \* Paper, 5c. IC 1.6/1a: 17015
- Freight rates.* Changes in schedules to meet water competition, no. 24297, in re application of Merchants & Miners Transportation Company et al. for authority to establish rates on one day's notice; decided June 11, 1931. [1931.] 217-224+[1] p. ([Opinion] 16910.) [From v. 176.] \* Paper, 5c. IC 1.6/1a: 16910
- Fruit.* No. 22425, Traffic Bureau, Chamber of Commerce of Mitchell, v. Atchison, Topeka & Santa Fe Railway Company et al.; decided June 18, 1931. [1931.] 397-398+ii p. ([Opinion] 16949.) [From v. 176.] \* Paper, 5c. IC 1.6/1a: 16949
- No. 23153, Southern Traffic Association v. Erie Railroad Company et al.; decided June 16, 1931. [1931.] 399-410 [410]+ii p. ([Opinion] 16950.) [The last page is numbered incorrectly 110 instead of 410. From v. 176.] \* Paper, 5c. IC 1.6/1a: 16950
- Gas oil.* No. 23056, Ashbland Refining Company, Incorporated, v. Baltimore & Ohio Railroad Company et al.; decided June 19, 1931. [1931.] p. 427-430. ([Opinion] 16954.) [From v. 176.] \* Paper, 5c. IC 1.6/1a: 16954
- Glass.* No. 23044, Blue Ridge Glass Corporation v. Akron & Barberton Belt Railroad Company et al.; decided June 20, 1931. [1931.] 449-456+[1] p. ([Opinion] 16960.) [From v. 176.] \* Paper, 5c. IC 1.6/1a: 16960
- Helmets.* No. 23605, Sternheimer Brothers v. Missouri Pacific Railroad Company et al.; decided June 23, 1931. [1931.] p. 491-493. ([Opinion] 16972.) [From v. 176.] \* Paper, 5c. IC 1.6/1a: 16972
- Hollow tile.* No. 22865, Terre Haute Chamber of Commerce v. Atchison, Topeka & Santa Fe Railway Company et al.; decided June 13, 1931. [1931.] p. 275-281. ([Opinion] 16923.) [From v. 176.] \* Paper, 5c. IC 1.6/1a: 16923
- Industrial railroads.* No. 23008, Winnsboro Granite Corporation v. Southern Railway Company; decided June 23, 1931. [1931.] p. 481-484. ([Opinion] 16970.) [From v. 176.] \* Paper, 5c. IC 1.6/1a: 16970
- Iron.* Investigation and suspension docket no. 3380, iron and steel articles from points in the South to trunk-line and New England territories; decided June 20, 1931. [1931.] 345-353+[1] p. ([Opinion] 16938.) [From v. 176.] \* Paper, 5c. IC 1.6/1a: 16938
- No. 22510, Federal Foundry Company v. Alabama Great Southern Railroad Company et al.; [decided June 11, 1931]. 1931. [1]+776-781 p. ([Opinion] 16901.) [From v. 174.] \* Paper, 5c. IC 1.6/1a: 16901
- No. 23766, Dibert, Baneroft & Ross Company, Limited, v. Illinois Central Railroad Company et al.; [decided June 16, 1931]. 1931. [1]+382-384+[1] p. ([Opinion] 16945.) [From v. 176.] \* Paper, 5c. IC 1.6/1a: 16945
- Laundry-tub covers.* No. 23491, Vitreous Steel Products Company v. Baltimore & Ohio Railroad Company et al.; decided June 16, 1931. [1931.] p. 367-368. ([Opinion] 16941.) [From v. 176.] \* Paper, 5c. IC 1.6/1a: 16941
- Limestone.* No. 23694, Alabama Rock Asphalt, Incorporated, v. Abilene & Southern Railway Company et al.; decided June 25, 1931. [1931.] 555-568 +ii p. ([Opinion] 16985.) [From v. 176.] \* Paper, 5c. IC 1.6/1a: 16985

- Linseed-oil.* No. 23065, United Sash & Door Company v. Atchison, Topeka & Santa Fe Railway Company et al.; decided June 22, 1931. [1931.] 459-460+[1] p. ([Opinion] 16962.) [From v. 176.] \* Paper, 5c. IC 1.6/1a: 16962
- Logs.* No. 23120, Penn Veneer Company et al. v. Western Maryland Railway Company et al.; decided June 22, 1931. [1931.] 499-501+[1] p. ([Opinion] 16974.) [From v. 176.] \* Paper, 5c. IC 1.6/1a: 16974
- No. 23310, Amos Lumber Company v. Baltimore & Ohio Railroad Company et al.; [decided Jan. 17, 1931]. 1931. [1]+60-62 p. ([Opinion] 16495.) [From v. 172.] \* Paper, 5c. IC 1.6/1a: 16495
- Lumber.* No. 23344, Henry G. Brabston et al. v. Louisville & Nashville Railroad Company et al.; decided June 19, 1913 [1931]. [1931.] p. 421-426. ([Opinion] 16953.) [From v. 176.] \* Paper, 5c. IC 1.6/1a: 16953
- Millet.* No. 24012, P. L. Zimmerman Company v. Missouri Pacific Railroad Company et al.; decided June 20, 1931. [1931.] p. 419-420. ([Opinion] 16952.) [From v. 176.] \* Paper, 5c. IC 1.6/1a: 16952
- Mine-cars.* No. 23581, Pittsburg Boiler & Machine Company v. Kansas City Southern Railway Company et al.; [decided June 24, 1931]. 1931. [1]+512-514 p. ([Opinion] 16977.) [From v. 176.] \* Paper, 5c. IC 1.6/1a: 16977
- Mine timbers.* No. 23115, Egyptian Tie & Timber Company v. Missouri-Illinois Railroad Company et al.; [decided June 16, 1931]. 1931. [1]+354-358+[1] p. ([Opinion] 16939.) [From v. 176.] \* Paper, 5c. IC 1.6/1a: 16939
- Mineral water.* No. 22911, Capon Water Company v. Baltimore & Ohio Railroad Company et al.; [decided June 23, 1931]. 1931. [1]+494-498 p. ([Opinion] 16973.) [From v. 176.] \* Paper, 5c. IC 1.6/1a: 16973
- Onions.* No. 24032, Fruit Service Company v. Atchison, Topeka & Santa Fe Railway Company et al.; decided June 16, 1931. [1931.] p. 339-340. ([Opinion] 16936.) [From v. 176.] \* Paper, 5c. IC 1.6/1a: 16936
- Paper.* Investigation and suspension docket no. 3497, scrap or waste paper, in carloads, from, to, and between points in southwestern territory; decided June 6, 1931. [1931.] 293-297+[1] p. ([Opinion] 16928.) [From v. 176.] \* Paper, 5c. IC 1.6/1a: 16928
- Investigation and suspension docket no. 3538, import newsprint paper from Thorold, Ontario, to Chicago, Ill.; decided June 9, 1931. [1931.] 243-248+[1] p. ([Opinion] 16917.) [From v. 176.] \* Paper, 5c. IC 1.6/1a: 16917
- Peaches.* No. 19850, Meridian Traffic Bureau v. Columbus & Greenville Railway Company et al.; decided June 23, 1931. [1931.] 479-480+[1] p. ([Opinion] 16969.) [From v. 176.] \* Paper, 5c. IC 1.6/1a: 16969
- No. 22847, George F. Spooner v. Cincinnati, New Orleans & Texas Pacific Railway Company et al.; [decided June 9, 1931]. 1931. [1]+268-272 p. ([Opinion] 16921.) [From v. 176.] \* Paper, 5c. IC 1.6/1a: 16921
- No. 22854, Grovier-Starr Produce Company v. Arkansas Valley Interurban Railway Company et al.; decided June 15, 1931. [1931.] 287-288+[1] p. ([Opinion] 16926.) [From v. 176.] \* Paper, 5c. IC 1.6/1a: 16926
- Petroleum.* No. 23108, Allied Oil Company, Incorporated, v. Akron, Canton & Youngstown Railway Company et al.; decided Mar. 27, 1931. Corrected report. [1931.] p. 363-365. ([Opinion] 16708.) [From v. 173.] \* Paper, 5c. IC 1.6/1a: 16708
- Petroleum products.* No. 23552, Sinclair Oil & Gas Company v. Atchison, Topeka & Santa Fe Railway Company et al.; decided June 23, 1931. [1931.] p. 447-448. ([Opinion] 16959.) [From v. 176.] \* Paper, 5c. IC 1.6/1a: 16959
- No. 23706, Standard Oil Company (Kentucky) v. Alabama Great Southern Railroad Company et al.; decided June 26, 1931. [1931.] p. 543-548. ([Opinion] 16983.) [From v. 176.] \* Paper, 5c. IC 1.6/1a: 16983
- No. 23749, Flandreau Service Station, Incorporated, v. Atchison, Topeka & Santa Fe Railway Company et al.; decided June 15, 1931. [1931.] p. 463-464. ([Opinion] 16964.) [From v. 176.] \* Paper, 5c. IC 1.6/1a: 16964

- Phosphates.* No. 23501, Shreveport Chamber of Commerce, on behalf of Meridian Fertilizer Factory et al., *v.* Texas & Pacific Railway Company; [decided June 15, 1931]. 1931. [1]+282-284 p. ([Opinion] 16924.) [From v. 176.] \* Paper, 5c. IC 1.6/1a: 16924
- Pipe.* Investigation and suspension docket no. 3539, cast iron pipe and fittings from Birmingham, Ala., group and Chattanooga, Tenn., to certain Virginia, south Atlantic, and Gulf ports for coastwise movement to north Atlantic ports; decided May 13, 1931. [1931.] 459-474+[1] p. ([Opinion] 16841.) [From v. 174.] \* Paper, 5c. IC 1.6/1a: 16841
- No. 23207, Border Research Corporation *v.* Orange & Northwestern Railroad Company et al.; decided May 28, 1931. [1931.] p. 201-204. ([Opinion] 16908.) [From v. 176.] \* Paper, 5c. IC 1.6/1a: 16908
- Pipe-organs.* No. 23005, Robert Morton Organ Company *v.* Alabama Great Southern Railroad Company et al.; [decided June 22, 1931]. 1931. [1]+442-446+[1] p. ([Opinion] 16958.) [From v. 176.] \* Paper, 5c. IC 1.6/1a: 16958
- Plumbers' supplies.* No. 24072, Fords Porcelain Works *v.* Lehigh Valley Railroad Company et al.; decided June 16, 1931. [1931.] 385-387+[1] p. ([Opinion] 16946.) [From v. 176.] \* Paper, 5c. IC 1.6/1a: 16946
- Posts.* No. 23984, G. R. Eastman *v.* Northern Pacific Railway Company; decided June 23, 1931. [1931.] p. 465-466. ([Opinion] 16965.) [From v. 176.] \* Paper, 5c. IC 1.6/1a: 16965
- Potatoes.* No. 17923, Boyle American Potato Company et al. *v.* Atchison, Topeka & Santa Fe Railway Company et al.; decided June 17, 1931. [1931.] p. 391-396. ([Opinion] 16948.) [From v. 176.] \* Paper, 5c. IC 1.6/1a: 16948
- No. 21218, Leonard, Crosset & Riley, Incorporated, et al., *v.* Akron, Canton & Youngstown Railway Company et al.; decided Apr. 14, 1931. [1931.] 309-330+iv p. ([Opinion] 16932.) [From v. 176.] \* Paper, 5c. IC 1.6/1a: 16932
- Rails.* No. 23910, Rinehart & Dennis Company *v.* Greenville & Northern Railway Company et al.; decided June 30, 1931. [1931.] p. 575-576. ([Opinion] 16988.) [From v. 176.] \* Paper, 5c. IC 1.6/1a: 16988
- Railway mail pay.* No. 9200, railway mail pay, in matter of application of Illinois Terminal Railway Company; [decided June 12, 1931]. 1931. [1]+796-802+[1] p. ([Opinion] 16905.) [From v. 174.] \* Paper, 5c. IC 1.6/1a: 16905
- Refrigeration.* No. 24029, W. B. Northrup Company *v.* Denver & Rio Grande Western Railroad Company et al.; decided July 6, 1931. [1931.] p. 623-624. ([Opinion] 16997.) [From v. 176.] \* Paper, 5c. IC 1.6/1a: 16997
- Road-building machinery.* No. 22889, Boardman Company et al. *v.* Atchison, Topeka & Santa Fe Railway Company et al.; decided June 9, 1931. [1931.] p. 233-234. ([Opinion] 16913.) [From v. 176.] \* Paper, 5c. IC 1.6/1a: 16913
- Sewer-pipe.* No. 23492, Blackmer & Post Pipe Company et al. *v.* Missouri Pacific Railroad Company et al.; decided June 27, 1931. [1931.] p. 539-542. ([Opinion] 16982.) [From v. 176 (volume number is incorrectly given on p. 539 as 175).] \* Paper, 5c. IC 1.6/1a: 16982
- Shingles.* No. 23402, Eternit, Incorporated, *v.* New Orleans & Northeastern Railroad Company et al.; [decided June 8, 1931]. 1931. [1]+502-504 p. ([Opinion] 16975.) [From v. 176.] \* Paper, 5c. IC 1.6/1a: 16975
- Shot.* No. 23513, Stone Mountain Granite Corporation et al. *v.* Atlantic Coast Line Railroad Company et al.; decided July 6, 1931. [1931.] p. 629-631. ([Opinion] 16999.) [From v. 176.] \* Paper, 5c. IC 1.6/1a: 16999
- Slats.* No. 23695, Piqua Handle & Manufacturing Company *v.* Atchison, Topeka & Santa Fe Railway Company et al.; decided July 2, 1931. [1931.] 625-628+[1] p. ([Opinion] 16998.) [From v. 176.] \* Paper, 5c. IC 1.6/1a: 16998

- Sulphur.* No. 23467, Meridian Fertilizer Factory v. Gulf, Colorado & Santa Fe Railway Company et al.; decided June 16, 1931. [1931.] p. 377-381. ([Opinion] 16944.) [From v. 176.] \* Paper, 5c. IC 1.6/1a: 16944
- Tar.* No. 23480, Crowley Tar Products Company v. Lehigh Valley Railroad Company et al.; [decided June 18, 1931]. 1931. [1]+434-436 p. ([Opinion] 16956.) [From v. 176.] \* Paper, 5c. IC 1.6/1a: 16956
- Terra-cotta.* No. 23074, Atlantic Terra Cotta Company et al. v. Akron, Canton & Youngstown Railway Company et al.; decided June 16, 1931. [1931.] 411-418+ii p. ([Opinion] 16951.) [From v. 176.] \* Paper, 5c. IC 1.6/1a: 16951
- Tires.* No. 23433, Fisk Rubber Company et al. v. Boston & Maine Railroad et al.; decided June 23, 1931. [1931.] p. 467-469. ([Opinion] 16966.) [From v. 176.] \* Paper, 5c. IC 1.6/1a: 16966
- Trackage.* No. 22881, Chamber of Commerce of Sapulpa, Okla. v. St. Louis-San Francisco Railway Company et al.; [decided June 15, 1931]. 1931. [1]+304-308+[1] p. ([Opinion] 16931.) [From v. 176.] \* Paper, 5c. IC 1.6/1a: 16931
- Trap rock.* No. 23650, R. E. Weber v. Boston & Albany Railroad et al.; decided May 22, 1931. [1931.] p. 531-532. ([Opinion] 16854.) [From v. 174.] \* Paper, 5c. IC 1.6/1a: 16854
- Vegetables.* No. 23572, W. W. Benjamin Company v. Pennsylvania Railroad Company et al.; decided June 15, 1931. [1931.] p. 341-344. ([Opinion] 16937.) [From v. 176.] \* Paper, 5c. IC 1.6/1a: 16937
- Wire rope.* No. 23248, Sonken-Galamba Corporation v. Chicago, Rock Island & Pacific Railway Company et al.; decided June 26, 1931. [1931.] p. 535-538. ([Opinion] 16981.) [From v. 176.] \* Paper, 5c. IC 1.6/1a: 16981
- Wood-pulp.* No. 22611, J. Fred Amsden v. Canadian National Railways et al.; decided May 26, 1931. [1931.] p. 259-267. ([Opinion] 16920.) [From v. 176.] \* Paper, 5c. IC 1.6/1a: 16920

#### Decisions (Valuation)

NOTE.—The following decisions or opinions issued in separate form are from the Interstate Commerce Commission valuation reports.  
See also subhead *Decisions* on p. 95, v. 32.

- El Paso Union Passenger Depot Company.* Valuation docket no. 854, El Paso Union Passenger Depot Company; [decided Apr. 17, 1931]. 1931. [1]+126-139 p. (B-803.) [From Valuation reports, v. 36.] \* Paper, 5c. IC 1 val. 9/a: B-803
- Lehigh and New England Railroad.* Valuation docket no. 342, Lehigh and New England Railroad Company et al.; [decided Apr. 28, 1931]. 1931. [2]+21-100 p. il. (B-798.) [From Valuation reports, v. 35.] \* Paper, 10c. IC 1 val. 9/a: B-798
- Long Island Railroad.* Valuation docket no. 336, Long Island Railroad Company et al.; [decided May 15, 1931]. 1931. [2]+1-125 p. il. (B-802.) [From Valuation reports, v. 36.] \* Paper, 15c. IC 1 val. 9/a: B-802
- Washington Terminal Company.* Valuation docket no. 1023, Washington Terminal Company; decided May 22, 1931. [1931.] p. 101-136. (B-799.) [From Valuation reports, v. 35.] \* Paper, 5c. IC 1 val. 9/a: B-799

#### VALUATION BUREAU

*Telegraph.* List of units for use of telegraph and cable companies (exclusive of wireless telegraph companies) in preparation of completion reports and record of property changes as prescribed by Interstate Commerce Commission in accordance with sec. 19a of interstate commerce act; effective Jan. 1, 1932. 1931. [1]+8 p. (Supplement 7 to Valuation order 3, 2d revised issue.) \* Paper, 5c. IC 1 val. 5: 3/3/supp.7

**How to order publications—See information following Contents**

## JUSTICE DEPARTMENT

- Baltimore and Philadelphia Steamboat Company.* No. 185, in Supreme Court, Oct. term, 1931, *Baltimore and Philadelphia Steamboat Company and Maryland Casualty Company v. Augustus P. Norton*, deputy commissioner for 3d compensation district of United States, and Emil Bruno Gube, on petition for writ of certiorari to circuit court of appeals for 3d circuit; memorandum for respondent Augustus P. Norton, deputy commissioner. [1931.] cover-title, 4 p. † J 1.13: B 217/54
- Bendon, Charles.* No. 131, in Supreme Court, Oct. term, 1931, *Charles Bendon [et al.] v. United States*, on petition for writ of certiorari to circuit court of appeals for 2d circuit; brief for United States in opposition. [1931.] cover-title, i+13 p. † J 1.13: B 359
- Beneficial Loan Society of Bethlehem.* No. 177, in Supreme Court, Oct. term, 1931, *Beneficial Loan Society of Bethlehem v. United States*, on petition for writ of certiorari to Court of Claims; brief for United States in opposition. [1931.] cover-title, i+12 p. † J 1.13: B 431/4
- Bess, Earl D.* No. 151, in Supreme Court, Oct. term, 1931, *Earl D. Bess v. United States*, on petition for writ of certiorari to circuit court of appeals for 4th circuit; brief for United States in opposition. [1931.] cover-title, i+6 p. † J 1.13: B 464/4
- Bishop, L. Brackett.* No. 4517, in circuit court of appeals for 7th circuit, *L. Brackett Bishop v. commissioner of internal revenue*, on petition for review of decision of Board of Tax Appeals; brief for respondent. [1931.] cover-title, ii+15 p. large 8° † J 1.13: B 541/4
- Blackburn, John R.* No. 6436, in circuit court of appeals for 9th circuit, *United States v. Jennie Blackburn*, as administratrix of John R. Blackburn, upon appeal from district court for western district of Washington, northern division; brief of appellant, United States. [1931.] cover-title, i+30 p. † J 1.13: B 562/4
- Cameron, Alpin J.* Nos. 4589-91, in circuit court of appeals for 3d circuit, Oct. term, 1931, *Alpin J. Cameron v. commissioner of internal revenue*; *Alpin W. Cameron v. [same]*; *William P. Denegre v. [same]*, petitions for review from Board of Tax Appeals; brief for respondent. [1931.] cover-title, ii+25 p. † J 1.13: C 145/4
- Central Aguirre Sugar Company.* In Court of Claims, no. K-325, *Central Aguirre Sugar Company v. United States*; defendant's brief. [1931.] p. 51-58. † J 1.13: C 333/55
- Chicago, North Shore and Milwaukee Railroad.* In equity, no. 10067, in district court for northern district of Illinois, *United States v. Chicago, North Shore and Milwaukee Railroad Company*, on final hearing on petition for injunction; brief for United States. [1931.] cover-title, iii+78 p. large 8° † J 1.13: C 43/156
- Coronado Oil and Gas Company.* In Court of Appeals of District of Columbia, no. 5115, *Coronado Oil & Gas Co. v. commissioner of internal revenue*; [no. 5051, *Bear Canon Coal Company v. David Burnet*, commissioner of internal revenue, and no. 5115, *Coronado Oil and Gas Company v. same*; proceedings]. [1931.] p. 124-132. † J 1.13: C 816/13
- Couthouli, F., Incorporated.* No. M-64, in Court of Claims, *F. Couthouli, Inc., v. United States*; brief for United States, with request for findings. [1931.] cover-title, i+63-83 p. † J 1.13: C 837/2
- Da Roza, Edward.* Nos. 203 and 204, in Supreme Court, Oct. term, 1931, *Edward Da Roza v. United States*; [same] v. [same], on petitions for writs of certiorari to circuit court of appeals for 9th circuit; brief for United States in opposition. [1931.] cover-title, i+5 p. † J 1.13: D 251
- Diamond Alkali Company.* Nos. 4419 and 4426, in circuit court of appeals for 3d circuit, no. 4419, *Diamond Alkali Company v. D. B. Heiner*, collector of internal revenue for 23d district of Pennsylvania; no. 4426, *D. B. Heiner*, collector of internal revenue for 23d district of Pennsylvania v. *Diamond*

*Diamond Alkali Company*—Continued.

- Alkali Company*, appeals from judgment of district court for western district of Pennsylvania, in no. 5762, law: supplemental brief for D. B. Heiner, collector of internal revenue, motion for leave to file. [1931.] cover-title, 12 p. ‡ J 1.13: D 541/14
- Dougherty, Arthur J.* No. 4558, in circuit court of appeals for 7th circuit, Oct. term, 1930, *United States v. Arthur J. Dougherty*, appeal from district court for eastern district of Illinois; brief of appellant, United States. [1931.] cover-title, i+49 p. large 8° ‡ J 1.13: D 744
- Egyptian Powder Company.* No. —, in circuit court of appeals for 7th circuit, Oct. term, 1931, commissioner of internal revenue *v. Egyptian Powder Company*, on petition for review of decision of Board of Tax Appeals; brief for petitioner. [1931.] cover-title, iii+33 p. large 8° ‡ J 1.13: Eg 98
- Faber, Coe & Gregg, Incorporated.* No. 180, in Supreme Court, Oct. term, 1931, *Faber, Coe & Gregg, Inc., v. United States*, on petition for writ of certiorari to Court of Customs and Patent Appeals; brief for United States in opposition. [1931.] cover-title, ii+27 p. ‡ J 1.13: F 112/3
- Finance and Investment Corporation.* No. 5346, in Court of Appeals of District of Columbia, *Finance and Investment Corporation v. David Burnet*, commissioner of internal revenue, appeal from Board of Tax Appeals; brief for appellee. [1931.] cover-title, ii+21 p. ‡ J 1.13: F 49/2
- First National Pictures, Incorporated.* In equity, no. 45/99, district court, southern district of New York, *United States v. First National Pictures, Inc. et al.*; final decree. [1931.] cover-title, 5 p. ‡ J 1.13: F 519/13
- Fletcher, W. & A. Company.* In Court of Claims, no. E-612, *John M. Enright and Andrew Fletcher, jr., as receivers of W. & A. Fletcher Company, v. United States*; defendant's exceptions to report of commissioner and auditor. [1931.] p. 461-486. ‡ J 1.13: F 638/4
- Fort Dodge Boiler Works.* In Court of Claims, no. K-438, *L. Gertner, sr., trading as Fort Dodge Boiler Works, v. United States*; defendant's exceptions to commissioner's report filed Apr. 1, 1931. [1931.] p. 561-598. ‡ J 1.13: F 775/18
- Same: supplemental brief. [1931.] p. 599-630. ‡ J 1.13: F 775/19
- Freeport Texas Company.* In Court of Claims, no. K-452, *Freeport Texas Company [et al.] v. United States*; defendant's request for findings of fact and brief. [1931.] p. 53-79. ‡ J 1.13: F 877/11
- General Outdoor Advertising Company.* In Court of Claims, no. J-386, *General Outdoor Advertising Company v. United States*; defendant's request for findings of fact and brief. [1931.] p. 115-132. ‡ J 1.13: G 286/22
- Graffe, Paul.* No. 259, in Supreme Court, Oct. term, 1931, *Paul Graffe v. United States*, on petition for writ of certiorari to circuit court of appeals for 10th circuit; brief for United States in opposition. [1931.] cover-title, i+6 p. ‡ J 1.13: G 758
- Grays Harbor Motorship Corporation.* No. 141, in Supreme Court, Oct. term, 1931, *Grays Harbor Motorship Corp. v. United States*, on petition for writ of certiorari to Court of Claims; brief for United States in opposition. [1931.] cover-title, i+15 p. ‡ J 1.13: G 795/10
- Harmount, Timmons.* No. 5872, in circuit court of appeals for 6th circuit, *Timmons Harmount v. commissioner of internal revenue*, on petition to review order of Board of Tax Appeals; brief for respondent. [1931.] cover-title, ii+26 p. ‡ J 1.13: H 228/7
- Havener, Charles E.* No. 256, in Supreme Court, Oct. term, 1931, *Charles E. Havener v. United States*, on petition for writ of certiorari to circuit court of appeals for 10th circuit; brief for United States in opposition. [1931.] cover-title, i+4 p. ‡ J 1.13: H 298/2
- Hetfield, William B.* In Court of Claims, no. K-138, *William B. Hetfield v. United States*; defendant's motion for new trial and amendment of findings of fact, and brief in support thereof. [1931.] p. 37-56. ‡ J 1.13: H 47/4

- Howes Brothers Hide Company*. No. —, in Supreme Court, Oct. term, 1931, David Burnet, commissioner of internal revenue, *v.* Howes Brothers Hide Company et al.; petition for writ of certiorari to circuit court of appeals for 1st circuit and brief in support thereof. [1931.] cover-title, i+11 p. ‡  
J 1.13: H 839/4
- United States circuit court of appeals for 1st circuit, Oct. term, 1930, no. 2533, *Howes Brothers Hide Company et al. v.* commissioner of internal revenue, appeal from Board of Tax Appeals, before Bingham, Anderson, and Wilson, JJ; opinion of court, May 16, 1931. [1931.] p. 137-141. ‡  
J 1.13: H 839/3
- Hunt, Wayne C.* In circuit court of appeals for 10th circuit, no. 475, *Wayne C. Hunt v.* United States, appeal from district court for district of Colorado: brief of appellee, United States. [1931.] cover-title, i+17 p. ‡  
J 1.13: H 919/2
- Jones, Stephen R.* No. 234, in Supreme Court, Oct. term, 1931, Stephen R. Jones [et al.] *v.* Andrew W. Mellon, Secretary of Treasury, and Walter O. Woods, Treasurer of United States, on petition for writ of certiorari to Court of Appeals of District of Columbia; brief for respondents in opposition. [1931.] cover-title, i+12 p. ‡  
J 1.13: J 725/3
- Judicial problems.* Addresses on Probation, by George W. McClintic, and Some problems of procedure with suggested reforms, by Ernest F. Cochran, before Federal Judicial Conference of 4th Circuit held at Asheville, N. C., June 15 and 16, 1931. 1931. [1] +29 p. ‡  
L. C. card 31-27263  
J 1.2: P 94/3
- Kirkland, John L.* No. 5355, in Court of Appeals of District of Columbia, Jan. term, 1931, John L. Kirkland *v.* David Burnet, commissioner of internal revenue, appeal from Board of Tax Appeals; brief for appellee. [1931.] cover-title, i+22 p. ‡  
J 1.13: K 635
- LeDuc, Roy.* No. 168, in Supreme Court, Oct. term, 1931, Frank D. LeDuc, personally and as special administrator of Roy LeDuc, *v.* United States, on petition for writ of certiorari to circuit court of appeals for 8th circuit; brief for United States in opposition. [1931.] cover-title, i+17 p. ‡  
J 1.13: L 499/2
- Marshall, Edwin J.* No. 5865, in circuit court of appeals for 6th circuit, Edwin J. Marshall *v.* commissioner of internal revenue, petition to review order of Board of Tax Appeals; brief for respondent. [1931.] cover-title, i+33 p. ‡  
J 1.13: M 355/4
- Matson Navigation Company.* No. 137, in Supreme Court, Oct. term, 1931, Matson Navigation Company *v.* United States, on petition for writ of certiorari to Court of Claims; brief for United States in opposition. [1931.] cover-title, i+10 p. ‡  
J 1.13: M 429/3
- Matthiessen, Erard A.* No. —, in circuit court of appeals for 2d circuit, commissioner of internal revenue *v.* New York Trust Company, trustee [for Erard A. Matthiessen] under trust indenture dated Dec. 24, 1921, by and between Conrad Henry Matthiessen and said New York Trust Co., on petition to review decision of [Board of Tax Appeals]; brief for petitioner. [1931.] cover-title, ii+33 p. large 8° ‡  
J 1.13: M 433/S
- Meagher, S. A., Company.* In Court of Claims, no. B-431, S. A. Meagher Company *v.* United States; defendant's brief and argument. [1931.] p. 275-291. ‡  
J 1.13: M 462/6
- Minidoka Irrigation District.* No. 183, in Supreme Court, Oct. term, 1931, Minidoka Irrigation District, a corporation, *v.* Ray Lyman Wilbur, Secretary of Interior, on petition for writ of certiorari to Court of Appeals of District of Columbia; brief for respondent in opposition. [1931.] cover-title, i+18 p. ‡  
J 1.13: M 664/4
- Norris, Eddie.* No. 175, in Supreme Court, Oct. term, 1931, Eddie Norris *v.* United States, on petition for writ of certiorari to circuit court of appeals for 8th circuit; brief for United States in opposition. [1931.] cover-title, i+5 p. ‡  
J 1.13: N 792/2



- Olds, Millard D.* No. 5853, in circuit court of appeals for 6th circuit, commissioner of internal revenue *v.* Millard D. Olds, petition to review order of Board of Tax Appeals; brief for petitioner. [1931.] cover-title, i+15 p. ‡  
J 1.13: Ol 1/11
- Peierls, Buhler & Co., Incorporated.* In Court of Claims, no. M-213, Peierls, Buhler & Co., Inc., and P. B. Securities Co., Inc., *v.* United States; demurrer [and] brief in support of demurrer. [1931.] p. 9-10. ‡ J 1.13: P 35
- Peterson, Vernon A.* No. 6490, in circuit court of appeals for 9th circuit, United States *v.* Seattle Title Trust Company, as guardian of estate of Vernon A. Peterson, incompetent, upon appeal from district court for western district of Washington, northern division: brief. [1931.] cover-title, i+24 p. ‡  
J 1.13: P 442/7
- Phipps, John S.* Nos. 225-228, in Supreme Court, Oct. term, 1931, John S. Phipps *v.* Frank C. Bowers, as executor of Frank K. Bowers [formerly collector of internal revenue for 2d district of New York]; Henry C. Phipps *v.* [same]; Howard Phipps *v.* [same]; Helen Martin *v.* [same], on petition for writs of certiorari to circuit court of appeals for 2d circuit; brief for respondent in opposition. [1931.] cover-title, i+13 p. ‡ J 1.13: P 557
- Pope, Allen.* In Court of Claims, no. K-366, Allen Pope *v.* United States; defendant's exceptions to commissioner's report and findings. [1931.] p. 297-386. ‡ J 1.13: P 81/11
- Pugh, J. C., sr.* No. 239, in Supreme Court, Oct. term, 1931, Mrs. J. C. Pugh, sr., as executrix of J. C. Pugh, sr., and Mrs. John C. Pugh, sr., *v.* David Burnet, commissioner of internal revenue, on petition for writ of certiorari to circuit court of appeals for 5th circuit; brief for respondent in opposition. [1931.] cover-title, i+10 p. ‡ J 1.13: P 963/2
- Rankin, B. Kirk.* No. 5886, in circuit court of appeals for 6th circuit, B. Kirk Rankin *v.* commissioner of internal revenue, on petition to review order of Board of Tax Appeals; brief for respondent. [1931.] cover-title, ii+24 p. ‡  
J 1.13: R 167/2
- Shubert Brothers.* In Court of Claims, [no.] M-211, Sylvester Z. Poli, Lee Shubert, and Jacob Shubert, co-partners trading as Shubert Bros., *v.* United States; defendant's demurrer [and brief in support of demurrer.] [1931.] p. 1-6. ‡ J 1.13: Sh 91
- Southern Surety Company.* In Court of Claims, no. H-417, Southern Surety Company *v.* United States; defendant's brief. [1931.] p. 293-382. ‡  
J 1.13: So 88/108
- Sunny Brook Distillery Company.* No. 206, in Supreme Court, Oct. term, 1931, Sunny Brook Distillery Company *v.* United States, on petition for writ of certiorari to Court of Claims; brief for United States in opposition. [1931.] cover-title, i+11 p. ‡ J 1.13: Su 74/2
- Supreme Court.* Records and briefs in United States cases decided by Supreme Court during Oct. term, 1930 [title-page and index.] 1931. [1]+15 p. ‡  
J 1.2: In 2/27/930
- Ward, Charles, Engineering Works, Incorporated.* In Court of Claims, no. F-361, Charles Ward Engineering Works, Inc., *v.* United States; defendant's objections to commissioner's report and findings. [1931.] p. 89-99. ‡  
J 1.13: W 21/3
- Whitehead, James W.* No. 6484, in circuit court of appeals for 9th circuit, United States *v.* Jessie Smith, administratrix of James W. Whitehead, upon appeal from district court for western district of Washington, northern division; brief of appellant, United States. [1931.] cover-title, i+36 p. ‡  
J 1.13: W 587/7

## INVESTIGATION BUREAU

*Finger-prints.* How to take fingerprints. 1931. iii+8 p. il. \* Paper, 10c.  
L. C. card 31-28075 J 1.14/2: F 49/5/931

**How to order publications—See information following Contents**

*Uniform crime reports* for United States and its possessions, v. 2, no. 7; monthly bulletin for July, 1931. 1931. ii+36 p. \* Paper, 5c. single copy, 50c. a yr.; foreign subscription, 75c.

L. C. card 30-27005

J 1.14/7: 2/7

## LABOR DEPARTMENT

### CHILDREN'S BUREAU

*Child* from one to six, his care and training [with list of Selected books of interest to parents; by Marjorie F. Murray and Martha M. Eliot]. 1931. v+150 p. il. (Bureau publication 30, revised Jan. 1931.) [Bureau publication 30 was originally issued with the title *Child care, preschool age*, but is now entirely rewritten with change of title.] \* Paper, 10c.

L. C. card L 31-93

L 5.20: 30/3

*Child welfare* in selected counties of Washington. 1931. v+111 p. (Bureau publication 206.) \* Paper, 20c.

L. C. card L 31-92

L 5.20: 206

### EMPLOYMENT SERVICE

*Employment agencies.* Monthly report of activities of State and municipal employment services cooperating with United States Employment Service, May, 1931. 1931. 9 p. †

L. C. card L 24-62

L 7.11: 931/5

*Industrial employment information bulletin*, July, 1931; v. 11, no. 7. [1931.] 36 p. 4" [Monthly.] †

L. C. card L 21-17

L 7.8: 931/7

### IMMIGRATION BUREAU

*Telegraphic code*, July 1, 1931. [1931.] 16 p. †

L 3.2: T 23/931

### LABOR STATISTICS BUREAU

*Building permits* in principal cities, June, 1931. [1931.] 16 p. il. [From Monthly labor review, Aug. 1931.] †

L 2.6/a: B 868/23

*Employment.* Trend of employment and labor turnover, July, 1931. 1931. [1]+43 p. il. [Monthly.] †

L. C. card L 23-234

L 2.9: 931/7

*Monthly labor review*, v. 33, no. 2; Aug. 1931. 1931. vi+226 p. il. [This publication bears also the volume pagination 261-486.] \* Paper, 15c. single copy, \$1.50 a yr.; foreign subscription, \$2.25.

L. C. card 15-26485

L 2.6: 33/2

**SPECIAL ARTICLES.**—Effects of technological changes upon employment in amusement industry.—Comparative costs of dwelling units in 13 cities.—Conciliation work of Department of Labor, June, 1931; by Hugh L. Kerwin.—Statistics of immigration, May, 1931; by J. J. Kunna.

**NOTE.**—The Monthly labor review is the medium through which the Bureau publishes its regular monthly reports on such subjects as prices, wages, industrial disputes, and employment conditions, as also the results of original investigations too brief for bulletin purposes, notices of labor legislation by the States or by Congress, and Federal court decisions affecting labor, which from their importance should be given attention before they could ordinarily appear in the bulletins devoted to these subjects. One free subscription will be given to all labor departments and bureaus, workmen's compensation commissions, and other offices connected with the administration of labor laws and to organizations exchanging publications with the Bureau of Labor Statistics. Others desiring copies may obtain them from the Superintendent of Documents, Washington, D. C., at the prices stated above.

*Prices.* Prices, wholesale and retail, and Cost of living, June, 1931. 1931. [1]+56 p. il. [Monthly.] †

L 2.6/a 2: 931/6

— Prices, wholesale and retail, July, 1931. 1931. [1]+25 p. il. [Monthly.] †

L 2.6/a 2: 931/7

— Wholesale prices of commodities, July, 1931. 1931. [1]+14 p. [Monthly.] †

L. C. card L 22-229

L 2.8: 931/7

**How to order publications—See information following Contents**

- Unemployment-benefit plans.* Unemployment-benefit plans in United States and Unemployment insurance in foreign countries. July, 1931. vi+385+vii p. (Bulletin 544; Employment and unemployment series.) \* Paper, 50c  
L. C. card L 31-90 L 2.3: 544
- Same. (H. doc. 84, 72d Cong. 1st sess.)

## NATURALIZATION BUREAU

- Kreticos, John N.* In Court of Appeals of District of Columbia, no. 4893, United States v. Kreticos, appeal from Supreme Court of District of Columbia; [opinion of court] decided Apr. 10, 1930 (40 Fed. rep., 2d, 1020). [1931.] 7 p. [This case deals with the question of citizenship in the United States and is printed for the information of field officers of the Naturalization Bureau and others concerned.] ‡ L 6.6: K 885

## LIBRARY OF CONGRESS

## COPYRIGHT OFFICE

- Copyright.* [Catalogue of copyright entries, new series, pt. 1, group 1. Books, v. 28] no. 61-71; Aug. 1931. Aug. 1-29, 1931. p. 961-1120. [Issued several times a week.]

L. C. card 6-35347

LC 3.6/1: 28/1-61 to 1-71

NOTE.—Each number is issued in 4 parts: pt. 1, group 1, relates to books; pt. 1, group 2, to pamphlets, leaflets, contributions to newspapers or periodicals, etc., lectures, sermons, addresses for oral delivery, maps; pt. 1, group 3, to dramatic compositions, motion pictures; pt. 2, to periodicals; pt. 3, to musical compositions; pt. 4, to works of art, reproductions of a work of art, drawings or plastic works of scientific or technical character, photographs, prints, and pictorial illustrations.

Subscriptions for the Catalogue of copyright entries should be made to the Superintendent of Documents, Washington, D. C., instead of to the Register of Copyrights. Prices are as follows: Paper, \$10.00 a yr. (4 pts. unbound), foreign subscription, \$12.00; pt. 1, groups 1 and 2, and pt. 3, each \$3.00 a yr., foreign subscription, pt. 1, group 1, \$3.65, pt. 1, group 2, \$3.60, pt. 3, \$3.50; pt. 1, group 3, pt. 2, and pt. 4, each \$2.00 a yr., foreign subscription, pt. 1, group 3, \$2.25, pts. 2 and 4, each \$2.20; single numbers (except Book leaflets, which are 5c each), 50c.; annual indexes, each, for complete calendar year, \$2.00.

- Same, pt. 1, group 1. Books, v. 27, volume index [and title-page, calendar] year 1930. 1931. vi+2323-2892+ii p. [Contains also list of copyright renewals, calendar year 1930.] LC 3.6/1: 27/1/ind.

- Same, pt. 1, group 2, Pamphlets, leaflets, contributions to newspapers or periodicals, etc., lectures, sermons, addresses for oral delivery, maps, v. 28, no. 4. 1931. iv+405-563 p. [Monthly.] LC 3.6/1: 28/2-4

## DOCUMENTS DIVISION

- State publications.* Monthly check-list of State publications, v. 22, no. 4; Apr. 1931. [1931.] cover-title, p. 285-390. [Text on p. 2 and 4 of cover.]

\* Paper, 10c. single copy, \$1.00 a yr.; foreign subscription, \$1.25.

L. C. card 10-8924

LC 7.6: 931/4

- Same, v. 22, no. 5; May, 1931. [1931.] cover-title, p. 391-465. [Text on p. 2 and 4 of cover.] LC 7.6: 931/5

- Same, title-page and index, v. 21, 1930; [compiled by Dena M. Kingsley]. [1931.] cover-title, [1]+xxxii p. \* Paper, 10c. (included in price of Monthly check-list for subscribers). LC 7.6: 930/t. p. & ind.

NATIONAL ADVISORY COMMITTEE FOR  
AERONAUTICS

- Engines.* Effect of valve timing upon performance of supercharged engine at altitude and unsupercharged engine at sea level [with references and bibliography]; by Oscar W. Schey and Arnold E. Biermann. 1931. cover-title, 13 p. il. 4° (Report 390.) [Text and illustration on p. 2 and 3 of cover.] \* Paper, 10c.

L. C. card 31-27183

Y 3. N 21/5: 5/390

**How to order publications—See information following Contents**

- Wind tunnels.* Reduction of turbulence in wind tunnels [with list of references]; by Hugh L. Dryden. 1931. cover-title, 11 p. il. 4° (Report 392.) [Prepared by Standards Bureau. Text and illustration on p. 2 and 3 of cover.] \* Paper, 10c.  
L. C. card 31-27300 Y 3. N 21/5: 5/392
- Wind tunnel tests on airfoil boundary layer control using backward-opening slot [with list of references]; by Millard J. Bamber. 1931. cover-title, 38 p. il. 4° (Report 385.) [Text and illustration on p. 2 and 3 of cover.] \* Paper, 20c.  
L. C. card 31-27157 Y 3. N 21/5: 5/385
- Wings.* On theory of wing sections with particular reference to lift distribution [with list of references]; by Theodore Theodorsen. 1931. cover-title, 16 p. il. 4° (Report 383.) [Text and illustration on p. 2 and 3 of cover.] \* Paper, 10c.  
L. C. card 31-28000 Y 3. N 21/5: 5/383

## NATIONAL COMMISSION ON LAW OBSERVANCE AND ENFORCEMENT

- Crime and criminals.* Report on causes of crime. [June 26] 1931. 2 v. lxxi+390 p. il. and xv+401 p. il. 8 maps, 1 tab. ([Publication 13, v. 1 and 2.]) \* Paper, v. 1, 80c.; \* v. 2, 85c.  
L. C. card 31-27279 Y 3. N 21/7: 5/13/v. 1, 2
- NOTE.—Volume 1 includes Separate report of Henry W. Anderson; Some causative factors in criminality, critical analysis of literature on causes of crime for National Commission on Law Observance and Enforcement [with reference list of books and articles cited], by Morris Ploscowe; Work and law observance, experimental inquiry into influence of unemployment and occupational conditions upon crime, for National Commission on Law Observance and Enforcement, by Mary van Kleeck, Emma A. Winslow, and Ira De A. Reid; volume 2 is: Social factors in juvenile delinquency, study of the community, the family, and the gang in relation to delinquent behavior, for National Commission on Law Observance and Enforcement, by Clifford R. Shaw and Henry D. McKay.
- Report on cost of crime. [June 24] 1931. iii+1-510c+511-552c+553-657 p. ([Publication 12.]) \* Paper, \$1.10.  
L. C. card 31-27076 Y 3. N 21/7: 5/12
- NOTE.—Includes Report on cost of crime and criminal justice in United States [with bibliography and appendices], prepared for National Commission on Law Observance and Enforcement, under direction of Goldthwaite H. Dorr and Sidney P. Simpson.
- Report on crime and the foreign born. [June 24] 1931. iii+416 p. 1 tab. ([Publication 10.]) \* Paper, 75c.  
L. C. card 31-27290 Y 3. N 21/7: 5/10
- NOTE.—Includes Report on crime and criminal justice in relation to the foreign born for National Commission on Law Observance and Enforcement; by Edith Abbott, with supplementary reports by Alida C. Bowler, Paul S. Taylor, Max S. Haudman, Jesse F. Steiner, Paul L. Warnshuis.
- Deportation.* Report on enforcement of deportation laws of United States. [May 27] 1931. iii+179 p. ([Publication 5.]) \* Paper, 30c.  
L. C. card 31-26961 Y 3. N 21/7: 5/5
- NOTE.—Includes Administration of deportation laws of United States, report to National Commission on Law Observance and Enforcement; by Reuben Oppenheimer.
- District Courts.* Progress report on study of Federal courts. [May 28] 1931. vii+123 p. il. 10 facsim. ([Publication 7.]) [Includes Manual for field workers.] \* Paper, 35c.  
L. C. card 31-27260 Y 3. N 21/7: 5/7
- Law enforcement.* Report on lawlessness in law enforcement. [June 25] 1931. v+347 p. ([Publication 11.]) \* Paper, 60c.  
L. C. card 31-27265 Y 3. N 21/7: 5/11
- NOTE.—Includes The third degree [with survey of literature], report to National Commission on Law Observance and Enforcement; by Zechariah Chafee, jr., Walter H. Pollak, Carl S. Stern.—Unfairness in prosecutions, report to National Commission on Law Observance and Enforcement; by Zechariah Chafee, jr., Walter H. Pollak, Carl S. Stern.

*Police.* Report on police. [June 26] 1931. iii+140 p. il. ([Publication 14.]

\* Paper, 30c.

L. C. card 31-27255

Y 3.N 21/7: 5/14

NOTE.—Includes Police conditions in United States, report to National Commission on Law Observance and Enforcement; by David G. Monroe and Earle W. Garrett, under direction of August Vollmer.

## NAVY DEPARTMENT

### ENGINEERING BUREAU

*Bulletin* of engineering information 68; Sept. 1, 1931. 1931. iii+27 p. il. 1 pl. [There are 2 additional copies of the plate appearing in the Bulletin, furnished on perforated pages, in order that they may be posted in conspicuous places on board ship in the interest of accident prevention.] \* Paper, 10c.  
L. C. card 22-26665 N 19.9/2: 68

### NAVIGATION BUREAU

*Aviation machinists.* Instructions for use in preparation for rating of aviation chief machinist's mate, course in 11 assignments. Edition of 1931. 1931. vi+346 p. il. (Navy training courses.) ‡ N 17.25: Av 5/4/assi. 1-11

*Navy directory,* officers of Navy and Marine Corps, including officers of Naval Reserve (active), Marine Corps Reserve (active), and foreign officers serving with Navy, July 1, 1931. 1931. iii+269 p. [Quarterly.] \* Paper, 25c. single copy, 75c. a yr.; foreign subscription, \$1.10. N 1.24: 931/3

*Sailors.* Instructions for apprentice seaman, course in 20 assignments. Edition of 1931. 1931. v+188 p. il. 1 pl. (Navy training courses.) ‡ N 17.25: Se 1/8/assi. 1-20

### HYDROGRAPHIC OFFICE

NOTE.—The charts, sailing directions, manuals, etc., of the Hydrographic Office are sold by the office in Washington and also by agents at the principal American and foreign seaports and American lake ports. Copies of the General catalogue of mariners' charts and books and of the Hydrographic bulletins, reprints, and Notice to mariners are supplied free on application at the Hydrographic Office in Washington and at the branch offices in Boston, New York, Philadelphia, Baltimore, Norfolk, Savannah, New Orleans, Galveston, San Francisco, San Pedro, Calif., San Juan, P. R., Captain of the Port, Panama Canal, Portland (Oreg.), Seattle, Honolulu, T. H., Chicago, Cleveland, Buffalo, Detroit, Sault Ste. Marie, and Duluth.

*Hydrographic bulletin,* weekly, no. 2187-90; Aug. 5-26, 1931. 1931. Each 1 p. large 4° and f° † N 6.3: 2187-90

*Lights.* List of lights, with fog signals [including uniform time system]: v. 5, Norway, Iceland, and Arctic Ocean; corrected to May 2, 1931. [Notice to mariners] 18, 1931. 1931. 617 p. map. ([Publication] 34.) † Paper, 75c. N 6.8: 34/931

*Notice to aviators* 15 and 16, 1931; Aug. 1 and 15 [1931]. [1931.] 13 leaves and 11 leaves, 12° [Semimonthly.] † L. C. card 20-26958 N 6.25: 931/15,16

*Notice to mariners* 31-35, 1931; Aug. 1-29 [1931]. [1931.] [xlix]+922-1035 leaves, 2 maps. [Weekly.] † N 6.11: 931/31-35

*Tide calendars.* Tide calendar [for Baltimore (Fort McHenry) and Cape Henry], Sept. 1931. 1931. 1 p. 4° [Monthly.] † N 6.22/2: 931/9

— Tide calendar [for Norfolk and Newport News, Va.], Sept. 1931. 1931. 1 p. 4° [Monthly.] † N 6.22/1: 931/9

### Aviation charts

*Washington-Richmond-Norfolk;* aviation chart V-234. Scale 10 naut. m.=1.5 in., 10 stat. m.=1.3 in., natural scale 1:500,000. Washington, Hydrographic Office, published Dec. 1925, 4th edition, July, 1931. 25.7×16.1 in. [Contains text and illustrations on reverse.] † 40c. N 6.27: V-234/3

**How to order publications—See information following Contents**

## Charts

- Bougie, Algeria.* Port Bougie, Algeria, Mediterranean Sea, from French survey in 1922 (topography from other French Government surveys); chart 4269. Scale naut. m.=4.9 in., natural scale 1:15,000. Washington, Hydrographic Office, published Jan. 1920, 2d edition, July, 1931. 33.2×23 in. † 30c. N 6.18:4269
- Brindisi Harbor* (Porto di Brindisi), Italy, east coast, Adriatic, Mediterranean Sea, from Italian surveys to 1929; chart 4064. Scale naut. m.=5.9 in., natural scale 1:12,500. Washington, Hydrographic Office, published Nov. 1916, 6th edition, Aug. 1931. 26.1×34.9 in. † 40c. N 6.18:4064
- Cabañas, Cuba.* Puerto Cabañas, north coast of Cuba, W. I., from surveys by U. S. S. Eagle in 1904 and U. S. S. Hannibal in 1930 (topography mainly from survey by United States Government in 1901); chart 2210. Scale naut. m.=6.1 in., natural scale 1:12,000. Washington, Hydrographic Office, published Feb. 1905, 8th edition, Aug. 1931. 32.1×45.6 in. † 70c. N 6.18:2210
- Copenhagen, Denmark.* Copenhagen (København) Road and Harbor, Denmark, The Sound, Baltic Sea, from latest Danish chart of 1927; chart 4918. Scale naut. m.=5.9 in., natural scale 1:12,500. Washington, Hydrographic Office, published May, 1915, 10th edition, July, 1931. 33.6×26.6 in. † 50c. N 6.18:4918
- Dublin Bay, Ireland,* east coast, mainly from British survey in 1874, with amendments by Dublin Port and Docks Board in 1926 and 1927; chart 4804. Natural scale 1:25,000 at lat. 53° 20'. Washington, Hydrographic Office, July, 1931. 26.2×38.9 in. † 50c. N 6.18:4804
- Java.* Anchorages in Java, Bali, and Lombok, Eastern Archipelago, from Netherland Government surveys between 1894 and 1927; chart 3013. Washington, Hydrographic Office, published Oct. 1913, 4th edition, July, 1931. 25.4×19.5 in. † 20c. N 6.18:3013
- Ampenan Road, Lombok, west coast.  
 Awang, Telok, Lombok, south coast.  
 Bangsal Barat Anch., Lombok, north coast.  
 Blongas, Telok, and Silung Belanak, Lombok, south coast.  
 Chari Anch., Labuan, Lombok, north coast.  
 Grajagan Bay, Java, south coast.  
 Komal Bay, Lombok, west coast.  
 Pangpaug Bay, Java, east coast.  
 St. Nicolaas (St. Nicholas), Banjuwedan, and Pegametan bays, Bali, north coast.  
 Tring Bay, Labuan, Lombok, west coast.
- Liverpool Bay, England,* west coast, from surveys by Marine Surveyor of Mersey Docks and Harbor Board to 1929, topography from British Ordnance surveys; chart 4567. Scale naut. m.=1.9 in., natural scale 1:38,438. Washington, Hydrographic Office, published June, 1915, 14th edition, July, 1931. 39.7×27.7 in. † 50c. N 6.18:4567
- Penetanguishene Harbor,* Georgian Bay, Ontario, Canada, from Canadian Government survey in 1892; chart 1456. Scale naut. m.=4.7 in., natural scale 1:15,839. Washington, Hydrographic Office, published Dec. 1894, 7th edition, Aug. 1931. 22×13.9 in. † 20c. N 6.18:1456
- Pilot charts.* Pilot chart of Central American waters, Sept. 1931; chart 3500. Scale 1° long.=0.7 in. Washington, Hydrographic Office, Aug. 17, 1931. 23.3×35.1 in. [Monthly. Certain portions of the data are furnished by the Weather Bureau.] † 10c. N 6.24:931/9
- Pilot chart of Indian Ocean, Oct. 1931; chart 2603. Scale 1° long.=0.2 in. Washington, Hydrographic Office, Aug. 14, 1931. 22.5×31 in. [Monthly. Certain portions of the data are furnished by the Weather Bureau.] † 10c. N 6.17:931/10
- Pilot chart of north Atlantic Ocean, Sept. 1931; chart 1400. Scale 1° long.=0.27 in. Washington, Hydrographic Office, Aug. 18, 1931. 23×31.8 in. [Monthly. Certain portions of the data are furnished by the Weather Bureau.] † 10c. L. C. card 14-16339 N 6.15/1:931/9

NOTE.—Contains on reverse: Cyclonic storms.

How to order publications—See information following Contents

*Pilot charts*—Continued.

— Pilot chart of north Pacific Ocean, Oct. 1931; chart 1401. Scale  $1^{\circ}$  long.=0.2 in. Washington, Hydrographic Office, Aug. 14, 1931.  $23.7 \times 35.3$  in. [Monthly. Certain portions of the data are furnished by the Weather Bureau.] † 10c. N 6.16: 931/10

NOTE.—Contains on reverse: Current chart of eastern north Pacific Ocean, Sept., Oct., and Nov.

— Pilot chart of upper air, north Atlantic Ocean, Sept. 1931; chart 1400a. Scale  $1^{\circ}$  long.=0.27 in. Washington, Hydrographic Office, Aug. 21, 1931.  $23 \times 31.8$  in. [Monthly. Certain portions of the data are furnished by the Weather Bureau.] † 10c. N 6.28: 931 9

NOTE.—Contains on reverse: Synoptic chart [showing all weather broadcasting stations in and surrounding north Atlantic Ocean].—United States naval aviation charting program.—Storm tracks.

— Pilot chart of upper air, north Pacific Ocean, Oct. 1931; chart 1401a. Scale  $1^{\circ}$  long.=0.2 in. Washington, Hydrographic Office, Aug. 21, 1931.  $23.8 \times 35.4$  in. [Monthly. Certain portions of the data are furnished by the Weather Bureau.] † 10c. N 6.29: 931/10

NOTE.—Contains on reverse: Synoptic chart [showing all principal weather broadcasting stations in and surrounding Pacific Ocean].—United States naval aviation charting program.—Storm tracks.

*St. Joseph Channel*, Lake Huron, North Channel, compiled from latest information; with inset, Wilson Channel; chart 1465. Scale naut. m.=2 in., natural scale 1:36,481. Washington, Hydrographic Office, published June, 1895, 10th edition, July, 1931.  $19.8 \times 28.3$  in. † 20c. N 6.18: 1465

*São Miguel* and Santa Maria, Azores, north Atlantic Ocean, from British surveys in 1843 and 1844, with additions from other sources to 1922 [with insets]; chart 1739. Natural scale 1:146,000 at lat.  $37^{\circ} 25'$ . Washington, Hydrographic Office, published June, 1898, 6th edition, July, 1931.  $40.9 \times 32.2$  in. † 60c. N 6.18: 1739

Dollabarat.

Formigas, Rocas.

São Lourenço, Bahia, Santa Maria.

Villa do Porto, Bahia, Santa Maria.

Villa Franca Road, São Miguel.

*Solent, The*. The Solent, eastern part, including Spithead, England, south coast, from British surveys between 1893 and 1929 (topography is mainly from British Ordnance survey); chart 4506. Natural scale 1:15,000 at lat.  $50^{\circ} 46'$ . Washington, Hydrographic Office, published Sept. 1915, 6th edition, July, 1931.  $26.1 \times 49.4$  in. † 60c. N 6.18: 4506

*Tierra del Fuego*. Plans in Tierra del Fuego, South America; chart 5570. Washington, Hydrographic Office, July, 1931.  $17.7 \times 22.7$  in. † 20c. N 6.18: 5570

Eugenia, Puerto, Isla Navarino, from Argentine Govt. ch. of 1930.

Piedra, Puerto, Isla Picton, from Argentine Govt. ch. of 1930.

Remolino, Fondeadero, from Argentine surveys between 1900 and 1928.

Toro, Puerto, Isla Navarino, from Chilean survey in 1892.

*Time zone* chart of the world; chart 5192. Scale  $1^{\circ}$  long.=0.1 in. Washington, Hydrographic Office, published May, 1920, 7th edition, Aug. 1931.  $27 \times 47.9$  in. † 50c. N 6.18: 5192

## RECRUITING BUREAU

[Poster] 333. [Press of Navy Recruiting Bureau, New York, June 9, 1931.]  $14 \times 17$  in. [Title is: "Road to Mandalay."] † N 17.23/1: 333

## SUPPLIES AND ACCOUNTS BUREAU

*Memoranda*. Bureau of Supplies and Accounts memoranda 346; July 1, 1931. July, 1931. 1-33+39-53 p. [Monthly. Issued in loose-leaf form for insertion in Bureau of Supplies and Accounts memoranda, 1931.] † N 20.7/1: 346

**How to order publications—See information following Contents**

## PAN AMERICAN UNION

NOTE.—The Pan American Union sells its own monthly Bulletin, booklets, and other publications, at prices usually ranging from 5c. to \$2.50. The price of any edition of the Bulletin is 25c. a single copy, the English edition is \$2.50 a year, the Spanish edition \$2.00 a year, the Portuguese edition \$1.50 a year; there is an additional charge of 75c. a year on each edition for countries outside the Pan American Union. Beginning with Jan. 1925, the Pan American Union began the publication of 4 series, in Spanish and Portuguese, on the following subjects: Agriculture; Education; Finance, Industry and Commerce; Public Health and Social Welfare. The Spanish series is issued monthly and the Portuguese bimonthly. They are not published in English. The subscription price is 50c. for 12 issues of any one of these series: single copies of any series, 5c. Address the Pan American Union, Washington, D. C.

*Bulletin (English edition).* Bulletin of Pan American Union, Aug. 1931; [v. 65, no. 8]. [1931.] iv+797-888 p. il. [Monthly. For price, see note above under center head.]

L. C. card S-30967

PA 1.6: e 65/S

— Same. (H. doc. 701, pt. 8, 71st Cong. 3d sess.) [Publication reads incorrectly, 71st Congress, 2d session.]

— (*Portuguese edition*). Boletim da União Pan-Americana, Agosto, 1931, edição em português; [v. 33, no. 8]. [1931.] iv+537-612 p. il. [Monthly. For price, see note above under center head.]

L. C. card 11-27014

PA 1.6: p 33/S

— (*Spanish edition*). Boletín de la Unión Panamericana, Agosto, 1931, edición española; [v. 65, no. 8]. [1931.] iv+783-898 p. il. [Monthly. For price, see note above under center head.]

L. C. card 12-12555

PA 1.6: s 65/S

*Citrus fruit.* Propagación de frutas cítricas en el Brasil; [por P. H. Rolfs y C. Rolfs]. [1931.] ii+66 p. il. (Serie sobre agricultura nos. 72, 73, y 74, Mayo, Junio, y Julio de 1931.) [Del Boletín de la Unión Panamericana, Mayo, Junio, y Julio, 1931.] † Paper, 15c. (3 numbers combined); subscription price for 12 issues of series, 50c.

PA 1.12: s 72-74

*Guayaquil.* Ecuador's chief port. [Sun Book and Job Printing Office, Inc., Baltimore, Md.] 1931. 16+[3] p. il. (American city series no. 9 B.) [Includes list of other booklets on Ecuador published by Pan American Union.] † Paper, 5c.

L. C. card CD 31-184

PA 1.31: 9-B

*Juvenile delinquency.* A delinquência infantil e sua legislação na America; [pelo Carlos de Arenaza]. [1931.] ii+18 p. (Serie sobre saúde publica e previsão social no. 34, Maio de 1931.) [Do Boletim da União Pan-Americana, Abril-Maio, 1931.] † Paper, 5c.; subscription price for 12 issues of series, 50c.

PA 1.15: p 34

*Latin America.* Comercio exterior da America Latina em 1929, exposição geral; [por Matilda Phillips]. [1931.] ii+26 p. (Serie sobre finanças, industria, comercio no. 37, Maio de 1931.) [Do Boletim da União Pan-Americana, Abril-Maio, 1931.] † Paper, 5c.; subscription price for 12 issues of series, 50c.

PA 1.14: p 37

— Same, Spanish. [1931.] ii+22 p. (Serie sobre finanças, industria y comercio no. 64, Junio de 1931.) [Del Boletín de la Unión Panamericana, Junio, 1931.] † Paper, 5c.; subscription price for 12 issues of series, 50c.

PA 1.14: s 64

*Peruvian music;* [by Carlos Sánchez Málaga]. [1931.] [1]+6 p. il. (Fine arts series no. 8.) [From Bulletin, June, 1931.] † Paper, 5c.

PA 1.36: 8

*Playgrounds.* Os campos de desportos escolares: [1, O desenvolvimento dos campos de desporto e recreio escolares nos Estados Unidos, por Marie M. Ready; 2, Os campos de desportos em Los Angeles, por Valerie Watrous]. [1931.] ii+10 p. il. (Serie sobre educação no. 35, Maio de 1931.) [Do Boletim da União Pan-Americana, Abril-Maio, 1931. Traduzido de School life, Outubro e Novembro de 1930.] † Paper, 5c.; subscription price for 12 issues of series, 50c.

PA 1.13: p 35



*Schools.* El Gimnasio Moderno [de Bogotá, Colombia; por Gustavo Uribe]. [1931.] ii+10 p. il. (Serie sobre educación no. 73, Julio de 1931.) [Del Boletín de la Unión Panamericana, Julio, 1931.] † Paper, 5c.; subscription price for 12 issues of series, 50c. PA 1.13: s 73

## PANAMA CANAL

NOTE.—Although The Panama Canal makes its reports to, and is under the supervision of, the Secretary of War, it is not a part of the War Department.

*Panama Canal record*, v. 25, no. 1-4; Aug. 5-26, 1931. Balboa Heights, C. Z. [1931.] p. 1-56. [Weekly.]  
L. C. card 7-35328 W 79.5: 25/1-4

NOTE.—The yearly subscription rate of the Panama Canal record is 50c. domestic, and \$1.00 foreign (single issue 2c.), except in the case of Government departments and bureaus, Members of Congress, representatives of foreign Governments, steamship lines, chambers of commerce, boards of trade, and university and public libraries, to whom the Record is distributed free. The word "domestic" refers to the United States, Canada, Canal Zone, Cuba, Guam, Hawaii, Manua, Mexico, the Philippines, Porto Rico, Republic of Panama, Tutuila, and the Virgin Islands. Subscriptions will commence with the first issue of the Record in the month in which the subscriptions are received, unless otherwise requested. Remittances should be made payable to Disbursing Clerk, The Panama Canal, but should be forwarded to the Chief of Office, The Panama Canal, Washington, D. C. The name and address to which the Record is to be sent should be plainly written. Postage stamps, foreign money, and defaced or smooth coins will not be accepted.

## EXECUTIVE DEPARTMENT

### EXECUTIVE OFFICE

*Treaties* and acts of Congress relating to Panama Canal [additional page to be inserted in Supplement 10 to Treaties and acts of Congress relating to Panama Canal, annotated 1921]. [Panama Canal Press, Mount Hope, C. Z., July 22, 1931.] p. 372a. [Treaties and acts of Congress relating to Panama Canal published by The Panama Canal.] † W 79.2: T 71/921/supp. 10/p. 372a

## SUPPLY DEPARTMENT

*Scrap classification.* Revised July 1, 1931. Panama Canal Press, Mount Hope. C. Z., 1931. cover-title, 8 p. 24° ‡ W 79.2: Scr 6/931

### AGRONOMIST

*Report.* Annual report of Canal Zone Experiment Gardens, fiscal year 1930. Panama Canal Press, Mount Hope. C. Z., 1931. 26 p. 7 pl. [Succeeds Canal Zone Plant Introduction Gardens.] †  
L. C. card 30-10854 W 79.14/1: 930

## POST OFFICE DEPARTMENT

*Black stem rust* quarantine, [Notice of quarantine] 3S revised, [recently announced by Secretary of Agriculture to become effective Aug. 1, 1931; issued by] 3d assistant Postmaster General. Aug. 7, 1931. 1 p. narrow 8° †  
P 4.2: Q 2/6

*Mail matter.* Second-class matter sent into Canada after Sept. 1, 1931; [issued by] 3d assistant Postmaster General. Aug. 27, 1931. 1 p. oblong 24° †  
P 4.2: C 16/7

*Money-orders.* Stolen money-order forms; [issued by] 3d assistant Postmaster General. Aug. 4, 1931. 1 p. narrow large 8° †  
P 4.2: M 74/472

— Stolen money-order forms; [issued by] 3d assistant Postmaster General. Aug. 6, 1931. 1 p. narrow 8° †  
P 4.2: M 74/473

— Stolen money-order forms; [issued by] 3d assistant Postmaster General. Aug. 7, 1931. 1 p. narrow large 8° †  
P 4.2: M 74/474

**How to order publications—See information following Contents**

*Money-orders*—Continued.

- Stolen money-order forms; [issued by] 3d assistant Postmaster General.  
Aug. 8, 1931. 1 p. narrow large 8° † P 4.2: M 74/475
- Stolen money-order forms; [issued by] 3d assistant Postmaster General.  
Aug. 13, 1931. 1 p. narrow large 8° † P 4.2: M 74/476
- Stolen money-order forms; [issued by] 3d assistant Postmaster General.  
Aug. 14, 1931. 1 p. narrow large 8° † P 4.2: M 74/477
- Stolen money-order forms; [issued by] 3d assistant Postmaster General.  
Aug. 18, 1931. 1 p. narrow large 8° † P 4.2: M 74/478
- Stolen money-order forms; [issued by] 3d assistant Postmaster General.  
Aug. 24, 1931. 1 p. narrow large 8° † P 4.2: M 74/479
- Stolen money-order forms; [issued by] 3d assistant Postmaster General.  
Aug. 26, 1931. 1 p. oblong 24° † P 4.2: M 74/480

*Parcel post.* Fourth-class matter addressed to post offices within 1st and 2d zone subject to higher postage rate where distance over shortest practicable mail route is 300 miles or more; [issued by] 3d assistant Postmaster General.  
July 31, 1931. 1 p. 4° † P 4.2: F 82/7

*Plants.* Additional plant-inspection place in Oregon [at Albany, Linn County; issued by] 3d assistant Postmaster General. Aug. 14, 1931. 1 p. oblong 48° †  
P 4.2: P 69/11/931

*Post office supplies.* List of standard post office equipment and miscellaneous items for leased quarters, compiled for use of post office inspectors handling lease cases. 1931. 17 p. † P 2.2: Eq 5/2

*Postal bulletin*, v. 52, no. 15667-692; Aug. 1-31, 1931. [1931.] various paging  
f° [Daily except Sundays and holidays.] \* Paper, 5c. single copy, \$2.00 a yr.  
L. C. card 6-5810 P 1.3: 52

*Postal guide.* United States official postal guide, 4th series, v. 11, no. 2; Aug. 1931, monthly supplement. [1931.] cover-title, 79 p. [Includes Changes 1-36 affecting United States official postal guide for July, 1931, and Inserts 686-698 to Postal laws and regulations of United States, edition of 1924. Text on p. 2-4 of cover.] \* Official postal guide, with supplements, \$1.50. foreign subscription, \$1.75; July issue, \$1.00; supplements published monthly (11 pamphlets), 50c., foreign subscription, 75c.  
L. C. card 4-18254 P 1.10/1: 931/2

*Postal-savings certificates* surrendered for postal-savings bonds; [issued by] 3d assistant Postmaster General. Aug. 12, 1931. 1 p. 4° † P 4.2: P84/18

*Special-handling service.* Short-paid special handling and special delivery parcels; [issued by] 3d assistant Postmaster General. Aug. 26, 1931. 1 p. oblong 32° † P 4.2: Sh 8/5

*Supplies.* Supplemental list of awards, supplies for postal service during fiscal year 1932. 1931. iii+31 p. 4° † P 15.2: Aw 1/932-2

*Telegraph.* Rates of pay for communications by telegraph [during fiscal year 1932]. [1931.] 6 p. 4° (Order 1312.) † P 1.19/2: 1312

*War-savings stamps;* [issued by] 3d assistant Postmaster General. Aug. 5, 1931. 1 p. 4° † P 4.2: W 19/17

## INTERNATIONAL POSTAL SERVICE DIVISION

*Steamboats.* Schedule of steamers appointed to convey mails from United States to foreign countries, also to Territory of Hawaii and to possessions of United States, schedule of air mail routes available for dispatch of articles mailed in United States to and in foreign countries. Sept. 1931. [Aug. 22, 1931.] 12 p. f° [Monthly.] \* Paper, 5c. single copy, 50c. a yr.; foreign subscription, 75c.  
L. C. card 25-26231 P 8.5: 931/9

How to order publications—See information following Contents

## POSTAL SAVINGS SYSTEM

*Postal savings bonds.* Information concerning postal savings bonds. July, 1931. 4 p. (Form PS 27.) † P 19.2: B 64/14

## RAILWAY MAIL SERVICE

*Mail routes.* Schedule of mail routes, no. 116, Aug. 10, 1931, 15th division, Railway Mail Service, comprising main lines of Pennsylvania Railroad System from New York, N. Y., via Pittsburgh, Pa., to Chicago, Ill., and St. Louis, Mo., and collateral lines that may be designated. Iron City Printing Co. of Pittsburgh, Pa. [Aug. 10, 1931.] 114+[1] p. narrow 8° ‡ P 10.12/15: 116

— Schedule of mail routes, no. 423, Aug. 7, 1931, 8th division, Railway Mail Service, comprising Arizona, California, Hawaii, Nevada, and Utah. San Francisco P. O. [Aug. 13, 1931]. 144 p. narrow 8° ‡ P 10.12/8: 423

— Schedule of mail routes, no. 542, Aug. 24, 1931, 4th division, Railway Mail Service, comprising Alabama, Florida, Georgia, South Carolina, and Tennessee. Lyon-Young Printing Co., Atlanta [Aug. 24, 1931]. 136 p. narrow 8° ‡ P 10.12/4: 542

*Postal clerks.* Instructions to substitute railway postal clerks. Revised July, 1930. 1931. iii+24 p. 16° ‡ P 10.2: C 59/3

## TOPOGRAPHY DIVISION

NOTE.—The Division of Topography has prepared rural-delivery maps of counties in which rural delivery is completely established. They are published in two forms, one giving simply the rural free delivery routes starting from a single given post office, and sold at 75 cents each; the other, the rural free delivery routes in an entire county, sold at 50 cents each. A uniform scale of 1 inch to 1 mile is used. The rural-delivery county maps are printed from the latest negatives. It is impracticable for the Department to keep maps corrected to date at all times. Editions are not issued, but blue print copies are produced in response to special calls addressed to the Disbursing Clerk, Post Office Department, Washington, D. C. These maps should not be confused with the post route maps, for which see Monthly catalogue for February, 1931, page 733.

## PRESIDENT OF UNITED STATES

*Arizona.* Executive order, right of way for gas pipe line, international boundary strip, United States and Mexico, Arizona. Aug. 18, 1931. 1 p. f° (No. 5689.) \* Paper, 5c. Pr 31.5: Ar 47/13

*California.* Executive order, modification of reservoir-site reserve no. 17, Pacific slope basin, Calif. Aug. 12, 1931. 1 p. f° (No. 5686.) \* Paper, 5c. Pr 31.5: C 128/35

— Executive order, revocation of withdrawal of public lands pending resurvey, California. Aug. 7, 1931. 1 p. f° (No. 5674.) \* Paper, 5c. Pr 31.5: C 128/34

— Executive order, withdrawal of public lands for resurvey, California. Aug. 12, 1931. 1 p. f° (No. 5681.) \* Paper, 5c. Pr 31.5: C 128/36

*Colorado.* Executive order, public water reserve no. 143, Colorado and Wyoming. Aug. 3, 1931. 1 p. f° (No. 5672.) \* Paper, 5c. Pr 31.5: C 719/31

— Executive order, revocation of withdrawal of public lands pending resurvey, Colorado. Aug. 18, 1931. 1 p. f° (No. 5688.) \* Paper, 5c. Pr 31.5: C 719/32

*Fire prevention week.* National fire prevention week, 1931, proclamation [recommending that week of Oct. 4, 1931, be observed as Fire prevention week]. Aug. 5, 1931. 1 p. f° (No. 1962.) \* Paper, 5c. Pr 31.7: F 514/3

*Interior Department.* Executive order, amendment of Schedule A, to include superintendents or officers in charge of national parks or reservations, with their positions, in classified service. Aug. 10, 1931. 1 p. f° (No. 5680.) \* Paper, 5c. Pr 31.5: C 499/24

**How to order publications—See information following Contents**

- National forests.* Executive order, Tongass National Forest, Alaska. [Aug. 4, 1931.] 3 p. f° ([No. 5673.]) \* Paper, 5c. Pr 31.5: Al 12/42
- New Mexico.* Executive order, revocation of withdrawal of public land pending resurvey, New Mexico. Aug. 10, 1931. 1 p. f° (No. 5677.) \* Paper, 5c. Pr 31.5: N 42 m/38
- Executive order, revocation of withdrawal of public lands pending resurvey, New Mexico. Aug. 12, 1931. 1 p. f° (No. 5685.) \* Paper, 5c. Pr 31.5: N 42 m/40
- Executive order, withdrawal of public lands for resurvey, New Mexico. Aug. 12, 1931. 1 p. f° (No. 5682.) \* Paper, 5c. Pr 31.5: N 42 m/39
- Oregon.* Executive order, withdrawal of public lands for lookout station, Oregon. Aug. 12, 1931. 1 p. f° (No. 5683.) \* Paper, 5c. Pr 31.5: Or 3/25
- Philippine Islands.* Executive order, withdrawal of public lands in Province of Zambales, Luzon, P. I. Aug. 20, 1931. 1 p. f° (No. 5690.) \* Paper, 5c. Pr 31.5: P 538/7
- Utah.* Executive order, revocation of withdrawal of public lands pending resurvey, Utah. Aug. 7, 1931. 1 p. f° (No. 5675.) \* Paper, 5c. Pr 31.5: Ut 1/15
- Executive order, revocation of withdrawal of public lands pending resurvey, Utah. Aug. 10, 1931. 1 p. f° (No. 5678.) \* Paper, 5c. Pr 31.5: Ut 1/16
- Executive order, withdrawal of public lands for classification, Utah. Aug. 12, 1931. 1 p. f° (No. 5684.) \* Paper, 5c. Pr 31.5: Ut 1/17
- Veterans' Administration.* Executive order, amendment of Schedule A of civil-service rules to except certain positions in Veterans' Administration from examination. Aug. 21, 1931. 1 p. f° (No. 5691.) \* Paper, 5c. Pr 31.5: C 499/25
- Washington State.* Executive order, modification of reservoir-site reserve no. 1. Wenatchee Lake reservoir, Wash. Aug. 7, 1931. 1 p. f° (No. 5676.) \* Paper, 5c. Pr 31.5: W 279/11
- Wisconsin.* Executive order, withdrawal of public lands in aid of legislation, Wisconsin, Minnesota, North Dakota, Montana, Wyoming, Idaho, Washington, and Oregon. [July 29, 1931.] 3 p. f° ([No. 5671.]) \* Paper, 5c. Pr 31.5: W 753/2
- Wyoming.* Executive order, revocation of withdrawal of public lands pending resurvey, Wyoming. Aug. 10, 1931. 1 p. f° (No. 5679.) \* Paper, 5c. Pr 31.5: W 994/24
- Executive order, withdrawal of public lands for resurvey, Wyoming. Aug. 18, 1931. 1 p. f° (No. 5687.) \* Paper, 5c. Pr 31.5: W 994/25

## SHIPPING BOARD

*Trade routes.* American flag services in foreign and noncontiguous trades on Jan. 1, 1931, ocean mail contract routes, alphabetical lists of United States, foreign, and noncontiguous ports, and of foreign countries, territories, and islands served; issued as supplement to world map 1500-2, dated Jan. 1, 1931, by Bureau of Research. 1931. iv+37 p. 4° (Report B. R. 1500-2-A.) [For map which this publication supplements, see below.] †  
SB 7.6: Am 3/931, supp.

### Maps

*Trade routes.* Map of American flag services in foreign and noncontiguous trades as of Jan. 1, 1931; issued by Bureau of Research. Scale 10° long.=0.9 in. n.p. [1931]. 20×35.2 in. (Report B. R. 1500-2.) [Base map traced from Hydrographic Office, Navy Department chart 1262a. For publication issued as supplement to map here catalogued, see above.] †  
SB 7.6: Am 3/931

## SHIPPING BOARD MERCHANT FLEET CORPORATION

*Merchant marine bulletin*, v. 5, no. 2; July-Aug. 1931. n. p. [1931]. 36 p. il. large 8° [Monthly.] † SB 2.16: 5/2

*Ships*. Schedule of sailings [Shipping Board vessels, general cargo, passenger, and mail services] Aug. 1-Sept. 15, 1931 [no. 117; issued by Traffic Department]. [1931.] 8 p. 4°, folded into narrow 8° size. [Monthly.] † L. C. card 23-26331 SB 2.14: 931/8

## SMITHSONIAN INSTITUTION

NOTE.—In a recent price-list, the Smithsonian Institution publishes this notice: "Applicants for the publications in this list are requested to state the grounds for their requests, as the Institution is able to supply papers only as an aid to the researches or studies in which they are especially interested. These papers are distributed *gratis*, except where price is given, and should be ordered by the *publication numbers* arranged in *sequence*. The serial publications of the Smithsonian Institution are as follows: 1, Smithsonian contributions to knowledge; 2, Smithsonian miscellaneous collections; 3, Smithsonian annual reports. No sets of these are for sale or distribution, as most of the volumes are out of print. The papers issued in the series of Contributions to knowledge and Miscellaneous collections are distributed without charge to public libraries, educational establishments, learned societies, and specialists in this country and abroad; and are supplied to other institutions and individuals at the prices indicated. Remittances should be made payable to the 'Smithsonian Institution.' The Smithsonian report volumes and the papers reprinted in separate form therefrom are distributed *gratuitously* by the Institution to libraries and individuals throughout the world. Very few of the Report volumes are now available at the Institution, but many of those of which the Smithsonian edition is exhausted can be purchased from the Superintendent of Documents, Government Printing Office, Washington, D. C. The Institution maintains mailing-lists of public libraries and other educational establishments, but no *general mailing-list of individuals*. A library making application to be listed for Smithsonian publications should state the number of volumes which it contains and the date of its establishment, and have the endorsement of a Member of Congress."

The annual reports are the only Smithsonian publications that are regularly issued as public documents. All the others are paid for from the private funds of the Institution, but as they are usually regarded as public documents and have free transmission by mail they are listed in the Monthly catalogue.

*Hydrogen cyanide*. Infra-red absorption bands of hydrogen cyanide in gas and liquid; by F. S. Brackett and Uner Liddel. Washington, Smithsonian Institution, Aug. 5, 1931. [2]+8 p. il. (Publication 3123; Smithsonian miscellaneous collections, v. 85, no. 5.) † Paper, 10c. SI 1.7: 85/5

L. C. card 31-27262

*Mosses*. Mexican mosses collected by Brother Arsène Brouard, [pt.] 3; by I. Thériot. Washington, Smithsonian Institution, Aug. 25, 1931. [2]+44 p. il. (Publication 3122; Smithsonian miscellaneous collections, v. 85, no. 4) † Paper, 25c. SI 1.7: 85/4

L. C. card 26-26674

*Pueblos*. Recently dated Pueblo ruins in Arizona: [articles] by Emil W. Haury and Lyndon L. Hargrave. Washington, Smithsonian Institution, Aug. 18, 1931. [2]+120 p. il. 3 pl. 24 p. of pl. (Publication 3069; Smithsonian miscellaneous collections, v. 82, no. 11.) † Paper, 80c. SI 1.7: 82/11

L. C. card 31-27296

CONTENTS.—Foreword; [by Neil M. Judd].—Showlow and Pinedale ruins [with bibliography]; by Emil W. Haury.—Excavations at Kin Tiel and Kokopnyama; by Lyndon L. Hargrave.

*Smithsonian miscellaneous collections*, v. 84 [title-page and contents]. Washington, Smithsonian Institution, 1931. v p. (Publication 3118.) † Price on application. SI 1.7: 84/t.p. & cont.

## NATIONAL MUSEUM

NOTE.—The publications of the National Museum comprise an annual report and three scientific series, viz., Proceedings, Bulletins, and Contributions from national herbarium. The editions are distributed to established lists of libraries, scientific institutions, and specialists, any surplus copies being supplied on application. The Proceedings are usually brief technical papers and the Bulletins generally monographs based on the Museum collections in biology, geology, and anthropology. No sets of any of these series can now be furnished.

Beginning with v. 66, the binding of volumes of Proceedings in either paper or cloth was discontinued. The separate papers will be sent to depository libraries and to others desig-

**How to order publications—See information following Contents**

nated to receive them, as issued, and a title-page and index will be published for each volume so that the volume may be bound if desired.

- Birds.* Report on birds recorded by Pinchot Expedition of 1929 to the Caribbean and Pacific; by Albert K. Fisher and Alexander Wetmore. 1931. cover-title, 66 p. 10 p. of pl. (Proceedings, v. 79, art. 10; no. 2876.) †  
SI 3.6: 2876
- Ichneumon-flies.* Descriptions of new genus and 8 new species of ichneumonflies, with taxonomic notes; by C. F. W. Muesebeck. 1931. cover-title, 16 p. il. (Proceedings, v. 79, art. 16; no. 2882.) †  
SI 3.6: 2882
- Lung-worms.* Two new lungworms from North American ruminants and note on lungworms of sheep in United States [with list of references]; by G. Dikmans. 1931. cover-title, 4 p. 2 p. of pl. (Proceedings, v. 79, art. 18; no. 2884.) †  
SI 3.6: 2884
- Moths.* Notes on and descriptions of some American moths; by Carl Heinrich. 1931. cover-title, 16 p. il. 7 p. of pl. (Proceedings, v. 79, art. 13; no. 2879.) †  
SI 3.6: 2879
- Trematodes.* New genus and new species of trematode worms of family Plagiorchiidae [with bibliography]; by John T. Lucker. 1931. cover-title, 8 p. 1 pl. (Proceedings, v. 79, art. 19; no. 2885.) †  
SI 3.6: 2885

## STATE DEPARTMENT

NOTE.—With the publication of the first number of the printed Press releases on Oct. 5, 1929, the Department of State inaugurated a new publication program. The daily mimeographed releases are made available to the public weekly in printed form; also, all publications (except laws, Executive orders, proclamations, and treaties) are numbered consecutively in the order in which they are sent to press. Publications of a similar character are brought within well-defined series, and each series publication bears a series number in addition to its publication number. Laws, Executive orders, and proclamations are issued in separate series and are numbered within each series in the order in which they are signed. Treaties are issued in a separate series and are numbered in the order in which they are proclaimed. Indexes to the Press releases are supplied semiannually, as of December 31 and June 30. The Department of State includes in the Press release series, each quarter, a complete list of its publications for the preceding quarter.

The list below frequently includes certain relevant publications issued by other agencies of the Government under requisition of the Department of State and certain relevant Congressional documents.

Under the practice of the State Department prior to the inauguration of the Executive agreement series (nos. 19, 20, and 21 of which are listed below) the material would have been published in the Treaty series. Those desiring to maintain a joint file of the Treaty series and the Executive agreement series may insert each number of the Executive agreement series in its appropriate place in the Treaty series, which place will be indicated in each number of the Executive agreement series.

- Aeronautics.* Commercial aviation, convention between United States and other American republics; signed Habana, Feb. 20, 1928, proclaimed July 27, 1931. [1]+11 p. (Treaty series S40.) \* Paper, 5c.  
L. C. card 31-27291  
S 9.5/2: Av 5
- Armaments.* Particulars with regard to armaments of United States. 1931. [2]+25+[2] p. ([Publication 204.]) [Originally issued as mimeographed press release, June 15, 1931.] \* Paper, 5c.  
L. C. card 31-27135  
S 1.2: Ar 5
- Commercial relations.* provisional agreement between United States and Persia, effected by exchange of notes; signed May 14, 1928, 1931. [2]+10 p. (Executive agreement series 19; [Publication 219].) [Some of the notes are given in both English and French.] \* Paper, 5c.  
L. C. card 31-27297  
S 9.8: 19
- NOTE.—Those who desire to file the Executive agreement series with the Treaty series should file Executive agreement series 19 after Treaty series 7604.
- Diplomatic list,* Aug. 1931. [1931.] cover-title, ii+46 p. 24° ([Publication 221.]) [Text on p. 2 of cover.] \* Paper, 5c. single copy, 50c. a yr.; foreign subscription, 65c.  
L. C. card 10-16292  
S 1.8: 931/S
- Executive agreement series.* See, above, note under center head, State Department.

*Friendship*, commerce, and consular rights, treaty and supplementary agreement between United States and Austria: signed [Vienna] June 19, 1928 and Jan. 20, 1931 [proclaimed May 28, 1931], 1931. [3]+30 p. (Treaty series 838 and 839.) [English and German.] \* Paper, 10c.  
L. C. card 31-27276 S 9.5/2: Au 7/11

*Persia*. Personal status and family law, jurisdiction of American nationals in Persia and of Persian nationals in United States, provisional agreement between United States and Persia, effected by exchange of notes; signed July 11, 1928. 1931. [2]+4 p. (Executive agreement series 20; [Publication 215].) [French and English.] \* Paper, 5c.  
L. C. card 31-27275 S 9.8:20

NOTE.—Those who desire to file the Executive agreement series with the Treaty series should file Executive agreement series 20 after Treaty series 763.

*Press releases*, weekly issue no. 96-100; Aug. 1-29, 1931. [1931.] p. 115-182. (Publication 220, 223, 225, 226, and 227.) [See also note above under center head, State Department.] \* Paper, 5c. single copy, \$1.50 a yr.; foreign subscription, \$2.50.  
L. C. card 29-26868 S 1.25:96-100

*Treaty information*, bulletin 22, July 31, 1931; compiled by Treaty Division, 1931. iv+62 p. ([Publication 224.]) [Monthly. The period covered is the calendar month preceding the date given.] \* Paper, 5c. single copy, 50c. a yr.; foreign subscription, 75c.  
L. C. card 29-27547 S 9.7:22

*Yachts*. Reciprocal exemption of pleasure yachts from all navigation dues, arrangement between United States and Sweden, effected by exchange of notes; signed Oct. 22 and 29, 1930. 1931. [2]+4 p. (Executive agreement series 21; [Publication 218].) [Note from Royal Minister for Foreign Affairs (Ramel) to American Chargé d'Affaires ad interim (Crocker) is in French and English.] \* Paper, 5c.  
L. C. card 31-27298 S 9.8:21

NOTE.—Those who desire to file the Executive agreement series with the Treaty series should file Executive agreement series 21 after Treaty series 828.

## SUPREME COURT

*Opinions*. Cases adjudged in Supreme Court at Oct. term, 1930, Oct. 6, 1930-Feb. 25, 1931; Ernest Knaebel, reporter, 1931. lxiii+927 p. il. (United States reports, v. 282.) [Also issued in 6 preliminary prints; each case also issued separately.] \* Cloth, \$2.00. Ju 6.8/1:282

— Official reports of Supreme Court, v. 283 U. S., no. 3; Ernest Knaebel, reporter. Preliminary print, [1931.] cover-title, vii+[1]+308-494 p. [Cases adjudged in Supreme Court at Oct. term, 1930 (opinions of Apr. 14-May 18, in part, 1931). This number contains table of cases reported in v. 283, pts. 1-3. From United States reports, v. 283.] \* Paper, 15c. single copy, 75c. per vol. (6 nos. to a vol., subscription price, \$1.50 for 12 nos.); foreign subscription, 5c. added for each pamphlet. Ju 6.8/1a:283/3

— Same, v. 283 U. S., no. 4; Ernest Knaebel, reporter. Preliminary print, [1931.] cover-title, vi+[1]+494-637 p. [Cases adjudged in Supreme Court at Oct. term, 1930 (opinions of May 18, concluded-May 25, in part, 1931). This number contains table of cases reported in v. 283, pts. 1-4. From United States reports, v. 283.] Ju 6.8/1a:283/4

— Same, v. 283 U. S., no. 5; Ernest Knaebel, reporter. Preliminary print, [1931.] cover-title, vi+[1]+638-780 p. [Cases adjudged in Supreme Court at Oct. term, 1930 (opinions of May 25, concluded-June 1, 1931). This number contains table of cases reported in v. 283, pts. 1-5. From United States reports, v. 283.] Ju 6.8/1a:283/5

— Same, v. 283 U. S., no. 6; Ernest Knaebel, reporter. Preliminary print, [1931.] cover-title, xxvi+[1]+781-870 p. [Cases adjudged in Supreme Court at Oct. term, 1930 (decisions per curiam, etc., Feb. 26-June 1, 1931). This number contains table of cases reported in v. 283. From United States reports, v. 283.] Ju 6.8/1a:283/6

**How to order publications—See information following Contents**

## TARIFF COMMISSION

*Imports into United States from principal countries showing for each country values and percentage dutiable, computed duties and equivalent ad valorem rates by commodity groups and principal articles, calendar year 1929; compiled by Statistical Division, June, 1931. 1931. iii+19 p. (Miscellaneous series.) [Title on cover is: Computed duties and equivalent ad valorem rates on imports into United States from principal countries, calendar year 1929.] \* Paper, 5c.  
L. C. card 31-28057 TC 1.2: Ad 9/2*

## TAX APPEALS BOARD

*Decisions. Reports, v. 23, no. 4 and 5; July 10 and 24, 1931. [1931.] [xii]+776-1186 p. [Contain decisions promulgated June 18-July 16, 1931.] \* Paper, \$1.50 per vol.  
L. C. card 24-27411 Y 3. T 19: 5/23-4 to 23-5*

NOTE.—The decisions of the Tax Appeals Board have been placed on a subscription basis and are to be issued in small pamphlets until a sufficient number have been published to make a volume. The price of these advance pamphlets will be \$1.50 per volume. Later, bound volumes, containing table of contents and index, will be issued, the price of these being given at time of publication.

## TREASURY DEPARTMENT

*Finance. Daily statement of Treasury compiled from latest proved reports from Treasury offices and depositaries, Aug. 1-31, 1931. [1931.] Each 4 p. or 3 p. f° [Daily except Sundays and holidays.] †  
L. C. card 15-3303 T 1.5: 931*

*Public debt. Statement of public debt of United States, June 30, 1931. [1931.] [2] p. narrow f° [Monthly.] †  
L. C. card 10-21268 T 9.9: 931/6*

*Treasury decisions under customs, internal revenue, industrial alcohol, narcotic, and other laws, including decisions of Customs Court and Court of Customs and Patent Appeals, v. 60, no. 6-9; Aug. 6-27, 1931. [1931.] various paging. [Weekly. Department decisions numbered 45064-102, abstracts 17264-430, internal revenue decisions 4319-21, narcotics 6 and 7, Tariff Commission Notices dated June 30 and Aug. 10, 1931, later Tariff Commission Notices 35, 57, and 63, and miscellaneous (disbarments and suspensions).] \* Paper, 5c. single copy, \$1.50 a yr.; foreign subscription, \$2.50.  
L. C. card 10-30490 T 1.11/2: 60/6-9*

*War Claims Arbitrator. Regulations 7, Payments on account of awards of War Claims Arbitrator in respect of patents and radio station, Aug. 14, 1931. 5 p. f° (Department circular 442; Accounts and Deposits [Commissioner].) [English and German.] †  
T 1.4/2: 442*

## BUDGET BUREAU

*Travel regulations. Standardized Government travel regulations as amended, effective July 1, 1931; approved by the President, Apr. 21, 1931. 1931. cover-title, 84 p. 24° \* Paper, 10c. T 51.2: T 69/931*

## FEDERAL STANDARD STOCK CATALOGUE BOARD

*Government supplies. Federal standard stock catalogue: Preface, Aug. 1931. p. v-vi, 4° [Issued in loose-leaf form for insertion in binder. Substitute for corresponding pages issued Dec. 1930.] \* Paper, 5c. T 51.7/6: 931/pref.*

— Same: sec. 2, pt. 6, class S, Motor-vehicles, bicycles, trailers, and all accessories, outfits, and parts, Aug. 1931. 42 p. 4° [Loose-leaf form.] \* Paper, 10c. T 51.7/7: 8

— Same: sec. 3, pt. 7, group PP, division v. Fresh-lamb [with bibliography], Aug. 1931. 4 p. 4° [Loose-leaf form.] \* Paper, 5c. T 51.7/9: PP-V

**How to order publications—See information following Contents**



*Government supplies*—Continued.

- Same: sec. 4, pt. 5, Federal specification for applesauce, canned. May 26, 1931. 4 p. 12° [Supersedes U. S. G. M. S. 621a, Mar. 25, 1929.] \* Paper, 5c.  
T 51.7/8: Z-A-621
- Same: sec. 4, pt. 5, Federal specification for barley, pearl. Mar. 31, 1931. 3 p. 12° [Supersedes U. S. G. M. S. 636a, Oct. 8, 1929.] \* Paper, 5c.  
T 51.7/8: N-B-121
- Same: sec. 4, pt. 5, Federal specification for batteries and cells, dry. Mar. 31, 1931. 12 p. 12° [Supersedes U. S. G. M. S. 58a, Nov. 23, 1927.] \* Paper, 5c.  
T 51.7/8: W-B-101
- Same: sec. 4, pt. 5, Federal specification for cabbage, canned. May 26, 1931. 3 p. 12° \* Paper, 5c.  
T 51.7/8: JJJ-C-21
- Same: sec. 4, pt. 5, Federal specification for chocolate. Mar. 31, 1931. 4 p. 12° [Supersedes U. S. G. M. S. 651b, Oct. 8, 1929.] \* Paper, 5c.  
T 51.7/8: JJJ-C-271
- Same: sec. 4, pt. 5, Federal specification for clams, fresh. Mar. 31, 1931. 4 p. 12° [Supersedes part of U. S. G. M. S. 365, Jan. 25, 1927.] \* Paper, 5c.  
T 51.7/8: PP-C-401
- Same: sec. 4, pt. 5, Federal specification for coffee. Mar. 31, 1931. 6 p. 12° [Supersedes U. S. G. M. S. 161b, Oct. 8, 1929.] \* Paper, 5c.  
T 51.7/8: HHH-C-571
- Same: sec. 4, pt. 5, Federal specification for cork, compressed (corkboard). May 26, 1931. 3 p. 12° [Supersedes U. S. G. M. S. 337, Oct. 1, 1925.] \* Paper, 5c.  
T 51.7/8: LLL-C-571
- Same: sec. 4, pt. 5, Federal specification for cork, granulated, insulating. May 26, 1931. 3 p. 12° [Supersedes U. S. G. M. S. 338, Oct. 1, 1925.] \* Paper, 5c.  
T 51.7/8: HH-C-571
- Same: sec. 4, pt. 5, Federal specification for corn meal (white or yellow). Mar. 31, 1931. 4 p. 12° [Supersedes U. S. G. M. S. 638a, Oct. 8, 1929.] \* Paper, 5c.  
T 51.7/8: N-C-521
- Same: sec. 4, pt. 5, Federal specification for crabmeat, fresh. Mar. 31, 1931. 4 p. 12° [Supersedes part of U. S. G. M. S. 365a, Jan. 25, 1927.] \* Paper, 5c.  
T 51.7/8: PP-C-656
- Same: sec. 4, pt. 5, Federal specification for cream, fresh. Mar. 31, 1931. 4 p. 12° [Supersedes part of U. S. G. M. S. 381a, Jan. 25, 1927.] \* Paper, 5c.  
T 51.7/8: C-C-671
- Same: sec. 4, pt. 5, Federal specification for denim, blue, indigo (shrunk). May 26, 1931. 4 p. 12° [Supersedes U. S. G. M. S. 256, Mar. 25, 1929.] \* Paper, 5c.  
T 51.7/8: CCC-D-151
- Same: sec. 4, pt. 5, Federal specification for eggs. Apr. 28, 1931. 6 p. 12° [Supersedes part of U. S. G. M. S. 381a, Jan. 25, 1927.] \* Paper, 5c.  
T 51.7/8: C-E-271
- Same: sec. 4, pt. 5, Federal specification for enamel, water-resisting, red. Apr. 28, 1931. 7 p. 12° [Supersedes U. S. G. M. S. 66, Sept. 1, 1923.] \* Paper, 5c.  
T 51.7/8: TT-E-531
- Same: sec. 4, pt. 5, Federal specification for fish, flaked, canned. Mar. 31, 1931. 4 p. 12° [Supersedes part of U. S. G. M. S. 365a, Jan. 25, 1927.] \* Paper, 5c.  
T 51.7/8: PP-F-371
- Same: sec. 4, pt. 5, Federal specification for fish, fresh. Mar. 31, 1931. 3 p. 12° [Supersedes part of U. S. G. M. S. 365a, Jan. 25, 1927.] \* Paper, 5c.  
T 51.7/8: PP-F-381
- Same: sec. 4, pt. 5, Federal specification for fish, salted or smoked. Mar. 31, 1931. 3 p. 12° [Supersedes part of U. S. G. M. S. 365a, Jan. 25, 1927.] \* Paper, 5c.  
T 51.7/8: PP-F-401
- Same: sec. 4, pt. 5, Federal specification for flour, buckwheat. Mar. 31, 1931. 4 p. 12° [Supersedes U. S. G. M. S. 642a, Oct. 8, 1929.] \* Paper, 5c.  
T 51.7/8: N-F-451

**How to order publications—See information following Contents**

*Government supplies—Continued.*

- Same: sec. 4, pt. 5, Federal specification for flour, graham (whole wheat meal). Mar. 31, 1931. 4 p. 12° [Supersedes U. S. G. M. S. 643a, Oct. 8, 1929.] \* Paper, 5c. T 51.7/8: N-F-461
- Same: sec. 4, pt. 5, Federal specification for fowl, dressed (fricassee). May 26, 1931. 5 p. 12° [Supersedes part of U. S. G. M. S. 267, Jan. 22, 1925.] \* Paper, 5c. T 51.7/8: PP-F-611
- Same: sec. 4, pt. 5, Federal specification for gaskets, asbestos-copper, corrugated. May 26, 1931. 3 p. 12° [Supersedes U. S. G. M. S. 93, Dec. 29, 1923.] \* Paper, 5c. T 51.7/8: HH-G-71
- Same: sec. 4, pt. 5, Federal specification for hose, gas. May 26, 1931. 3 p. 12° [Supersedes U. S. G. M. S. 40b, Sept. 16, 1925.] \* Paper, 5c. T 51.7/8: ZZ-H-461
- Same: sec. 4, pt. 5, Federal specification for hose, oil-suction and discharge. May 26, 1931. 4 p. 12° [Supersedes U. S. G. M. S. 63c, Dec. 8, 1928.] \* Paper, 5c. T 51.7/8: ZZ-H-481
- Same: sec. 4, pt. 5, Federal specification for mats, lantern slide. Mar. 31, 1931. 3 p. 12° \* Paper, 5c. T 51.7/8: G-M-111
- Same: sec. 4, pt. 5, Federal specification for milk, fresh. Apr. 28, 1931. 4 p. 12° [Supersedes part of U. S. G. M. S. 381a, Jan. 25, 1927.] \* Paper, 5c. T 51.7/8: C-M-381
- Same: sec. 4, pt. 5, Federal specification for millboard, asbestos. May 26, 1931. 4 p. 12° [Supersedes U. S. G. M. S. 54, Feb. 1, 1923.] \* Paper, 5c. T 51.7/8: HH-M-351
- Same: sec. 4, pt. 5, Federal specification for mono-methyl-paraminophenol sulfate (sold under trade synonyms of elon, metol, rhodol, pictol, etc., hereinafter called metol for purpose of this specification). Mar. 31, 1931. 4 p. 12° [Supersedes U. S. G. M. S. 421, July 9, 1926.] \* Paper, 5c. T 51.7/8: O-M-571
- Same: sec. 4, pt. 5, Federal specification for mushrooms, canned. Mar. 31, 1931. 3 p. 12° \* Paper, 5c. T 51.7/8: JJJ-M-851
- Same: sec. 4, pt. 5, Federal specification for oatmeal and rolled (or flaked) oats. Mar. 31, 1931. 4 p. 12° [Supersedes U. S. G. M. S. 317a, Oct. 8, 1929.] \* Paper, 5c. T 51.7/8: N-O-41
- Same: sec. 4, pt. 5, Federal specification for ocher, dry, paste-in-japan, and paste-in-oil. Mar. 31, 1931. 12 p. 12° [Supersedes U. S. G. M. S. 12, Feb. 3, 1922.] \* Paper, 5c. T 51.7/8: TT-O-111
- Same: sec. 4, pt. 5, Federal specification for olives. Mar. 31, 1931. 4 p. 12° \* Paper, 5c. T 51.7/8: Y-O-451
- Same: sec. 4, pt. 5, Federal specification for oysters, fresh. Mar. 31, 1931. 3 p. 12° [Supersedes part of U. S. G. M. S. 365a, Jan. 25, 1927.] \* Paper, 5c. T 51.7/8: PP-O-956
- Same: sec. 4, pt. 5, Federal specification for packing, diaphragm. May 26, 1931. 3 p. 12° [Supersedes U. S. G. M. S. 98a, June 15, 1925.] \* Paper, 5c. T 51.7/8: III-P-61
- Same: sec. 4, pt. 5, Federal specification for packing, flax. May 26, 1931. 5 p. 12° [Supersedes U. S. G. M. S. 101e, Apr. 30, 1928.] \* Paper, 5c. T 51.7/8: HH-P-106
- Same: sec. 4, pt. 5, Federal specification for packing, rubber, cloth-insertion. May 26, 1931. 4 p. 12° [Supersedes U. S. G. M. S. 110a, June 15, 1925.] \* Paper, 5c. T 51.7/8: III-P-151
- Same: sec. 4, pt. 5, Federal specification for packing, spiral, gland, low-pressure. May 26, 1931. 3 p. 12° [Supersedes U. S. G. M. S. 104a, June 15, 1925.] \* Paper, 5c. T 51.7/8: III-P-171
- Same: sec. 4, pt. 5, Federal specification for packing, Tucks. May 26, 1931. 4 p. 12° [Supersedes U. S. G. M. S. 113a, June 15, 1925.] \* Paper, 5c. T 51.7/8: III-P-181

*Government supplies—Continued.*

- Same: sec. 4, pt. 5, Federal specification for paints, lithopone, interior, gloss, light tints, and white. Apr. 28, 1931. 8 p. 12° [Supersedes U. S. G. M. S. 67, Sept. 1, 1923.] \* Paper, 5c. T 51.7/8: TT-P-46
- Same: sec. 4, pt. 5, Federal specification for paints, titanium-zinc, outside, ready-mixed and semipaste, white. May 26, 1931. 13 p. 12° [Supersedes U. S. G. M. S. 278, May 8, 1925.] \* Paper, 5c. T 51.7/8: TT-P-101
- Same: sec. 4, pt. 5, Federal specification for peaches, canned. May 26, 1931. 7 p. 12° [Supersedes U. S. G. M. S. 607a, Jan. 25, 1929.] \* Paper, 5c. T 51.7/8: Z-P-191
- Same: sec. 4, pt. 5, Federal specification for pickles and relishes. Mar. 31, 1931. 5 p. 12° \* Paper, 5c. T 51.7/8: JJJ-P-391
- Same: sec. 4, pt. 5, Federal specification for rice. Apr. 28, 1931. 5 p. 12° [Supersedes U. S. G. M. S. 647a, Oct. 8, 1929.] \* Paper, 5c. T 51.7/8: N-R-351
- Same: sec. 4, pt. 5, Federal specification for salmon, canned. Mar. 31, 1931. 5 p. 12° [Supersedes part of U. S. G. M. S. 365a, Jan. 25, 1927.] \* Paper, 5c. T 51.7/8: PP-S-31
- Same: sec. 4, pt. 5, Federal specification for sardines, canned. Mar. 31, 1931. 5 p. 12° [Supersedes part of U. S. G. M. S. 365a, Jan. 25, 1927.] \* Paper, 5c. T 51.7/8: PP-S-51
- Same: sec. 4, pt. 5, Federal specification for sheeting, cotton, unbleached, narrow. Apr. 28, 1931. 3 p. 12° [Supersedes U. S. G. M. S. 301a, May 14, 1929.] \* Paper, 5c. T 51.7/8: CCC-S-281
- Same: sec. 4, pt. 5, Federal specification for shrimp, canned. Mar. 31, 1931. 4 p. 12° \* Paper, 5c. T 51.7/8: PP-S-311
- Same: sec. 4, pt. 5, Federal specification for sirup. Apr. 27, 1931. 5 p. 12° [Supersedes Fed. spec. JJJ-S-351, Sept. 16, 1930.] \* Paper, 5c. T 51.7/8: JJJ-S-351a
- Same: sec. 4, pt. 5, Federal specification for soups, canned. Apr. 28, 1931. 3 p. 12° \* Paper, 5c. T 51.7/8: JJJ-S-581
- Same: sec. 4, pt. 5, Federal specification for sugar, beet or cane. Mar. 31, 1931. 5 p. 12° [Supersedes U. S. G. M. S. 579b, Oct. 1, 1928.] \* Paper, 5c. T 51.7/8: JJJ-S-791
- Same: sec. 4, pt. 5, Federal specification for thermometers, industrial. Mar. 31, 1931. 14 p. il. 12° [Supersedes U. S. G. M. S. 472a, Oct. 1, 1928.] \* Paper, 5c. T 51.7/8: GG-T-321
- Same: sec. 4, pt. 5, Federal specification for thread, silk. Apr. 28, 1931. 6 p. 12° \* Paper, 5c. T 51.7/8: V-T-301
- Same: sec. 4, pt. 5, Federal specification for ticking, mattress and pillow. May 26, 1931. 3 p. 12° [Supersedes U. S. G. M. S. 615a, May 14, 1929.] \* Paper, 5c. T 51.7/8: CCC-T-351
- Same: sec. 4, pt. 5, Federal specification for turkeys, dressed. May 26, 1931. 5 p. 12° [Supersedes part of U. S. G. M. S. 267, Jan. 22, 1925.] \* Paper, 5c. T 51.7/8: PP-T-791
- Same: sec. 4, pt. 5, Federal specification for wood-preserved, zinc-chloride for ties and structural timbers. Apr. 28, 1931. 2 p. 12° [Supersedes part of U. S. G. M. S. 395, Apr. 1, 1926.] \* Paper, 5c. T 51.7/8: TT-W-576

## PERMANENT CONFERENCE ON PRINTING

*Report.* 10th annual report of Permanent Conference on Printing to director of Bureau of Budget, [July 1, 1930–] June 30, 1931. 1931. ii+6 p. †  
L. C. card 22-26675 T 51.8/1: 931

**How to order publications—See information following Contents**

## COAST GUARD

- Circular 100*; July 23, 1931. 1931. 1 p. † T 47.7/3:100
- Orders*. General order 2 and 3; June 29 and July 2, 1931. 1931. 1 p. and 2 leaves. † T 47.5/5:2,3
- Pay and supply instructions*, circular 1, 1931; June 24, 1931. [1931.] 3 p. [Circular 1 is Prices of clothing and small stores.] † T 47.8/2:1/8

## COMPTROLLER OF CURRENCY

- National banks*. Abstract of reports of condition of national banks, June 30, 1931; no. 171. Aug. 11, 1931. 13 p. f° † T 12.5:931/2
- Monthly statement of capital stock of national banks, national bank notes, and Federal reserve bank notes outstanding, bonds on deposit, etc. [Aug. 1, 1931]. Aug 1, 1931. 1 p. narrow f° †
- L. C. card 10-21266 T 12.9:931/8

## FEDERAL FARM LOAN BUREAU

- Banks and banking*. Statements of condition of Federal land banks, joint stock land banks, Federal intermediate credit banks, compiled from reports to Federal Farm Loan Board as of June 30, 1931. 1931. ii+51 p. 4° [Quarterly.] †
- L. C. card 28-26383 T 48.6:931/2

## GENERAL SUPPLY COMMITTEE

- Government supplies*. General schedule of supplies, containing awards for materials, supplies, and equipment, for use by Executive Departments and other establishments of Government in Washington, D. C., for use by government of District of Columbia, and by such field services as are included in various classes, and for direct delivery from contractor's shipping point, fiscal year 1932. 1931. 821 p. 4° †
- L. C. card 16-26857 T 45.6:932

## GOVERNMENT ACTUARY

- Bonds of United States*. Market prices and investment values of outstanding bonds and notes [of United States, July, 1931]. Aug. 1, 1931. 5 p. 4° (Form A.) [Monthly.] † T 50.5:931/7

## INTERNAL REVENUE BUREAU

- Delaware and Hudson Company*. Docket nos. 50553 and 50629. Board of Tax Appeals, Delaware and Hudson Company v. commissioner of internal revenue; brief of respondent. [1931.] cover-title, ii+68 p. † T 22.34:D 376
- Internal revenue bulletin*, v. 10, no. 31-35; Aug. 3-31, 1931. 1931. various paging. [Weekly.] \* Paper, 5c. single copy (for subscription price see note below).
- L. C. card 22-26051 T 22.23/1:931/31-35

NOTE.—The Internal revenue bulletin service for 1931 will consist of weekly bulletins and semiannual cumulative bulletins. The weekly bulletins will contain the rulings and decisions to be made public and all Treasury Department decisions (known as Treasury decisions) pertaining to internal revenue matters. The semiannual cumulative bulletins will contain all rulings and decisions (including Treasury decisions) published during the previous 6 months. The complete bulletin service may be obtained, on a subscription basis, from the Superintendent of Documents, Government Printing Office, Washington, D. C., for \$2.00 a yr.; foreign subscription, \$2.75.

- Internal revenue news*, v. 5, no. 2; Aug. 1931. [1931.] cover-title, 24 p. [Monthly. Text on p. 2 of cover.] \* Paper, 5c. single copy, 50c. a yr.; foreign subscription, 75c.
- L. C. card 27-26746 T 22.23:5/2
- Report*. Internal-revenue collections, fiscal year 1931, preliminary statement, July 28, 1931. 1931. [1]+14 p. †
- L. C. card 22-26793 T 22.7:931

## LOANS AND CURRENCY DIVISION

*Bonds of United States.* Caveat list of United States registered bonds and notes, Aug. 1, 1931. [1931.] 73 p. f° [Monthly.] † T 26.7: 931/8

## PUBLIC DEBT SERVICE

*Money.* Circulation statement of United States money, July 31, 1931. 1931. 1 p. oblong 8° [Monthly.] †  
L. C. card 10-21267 T 26.5: 931/8

## PUBLIC HEALTH SERVICE

*Public health reports*, v. 46, no. 32-35; Aug. 7-28, 1931. 1931. [xv]+1869-2091 p. il. 2 p. of pl. [Weekly.] \* Paper, 5c. single copy, \$1.50 a yr.; foreign subscription, \$2.75.  
L. C. card 6-25167 T 27.6: 46/32-35

**SPECIAL ARTICLES.**—No. 32. Typhus fever: Rat flea, *Xenopsylla cheopis*, in experimental transmission [with list of references]; by R. E. Dyer, E. T. Ceder, A. Itunreich, and L. F. Badger.—Coordination in sanitary control of bottled mineral waters; by W. S. Frisbie.—No. 33. Age and sex incidence of influenza and pneumonia morbidity and mortality in epidemic of 1928-29 with comparative data for epidemic of 1918-19, based on surveys of families in certain localities in United States following epidemics [with list of references]; by Selwyn D. Collins.—Dermatitis venenata due to contact with Brazilian walnut wood; by Louis Schwartz.—Important source of original rat infestation on newly constructed vessels; by B. E. Holsendorf.—No. 34. Public health service in Knox County, Tenn., fiscal year July 1, 1929-June 30, 1930; by Joseph W. Mountin.—Technique for adjustment of pH of hanging drop tissue cultures [with bibliography]; by W. R. Earle.—No. 35. Medical profession and health department; by A. J. McLaughlin.—Report on some tests of use of new cyanogen product in ship fumigation; by C. L. Williams.

**NOTE.**—This publication is distributed gratuitously to State and local health officers, and other persons engaged in public health work, by the Surgeon General of the Public Health Service, Treasury Department. Others desiring the Reports may obtain them from the Superintendent of Documents, Washington, D. C., at the prices stated above.

*Regulations for government of Public Health Service*, approved June 18, 1931, effective July 1, 1931. 1931. vii+302 p. il. [Supersedes Regulations approved Feb. 9, 1926.] ‡  
L. C. card 31-28076 T 27.8: 931

## VENEREAL DISEASES DIVISION

*Veneral disease information*, issued by Public Health Service for use in its cooperative work with State health departments, v. 12, no. 8; Aug. 20, 1931. 1931. [1]+339-389+iii p. il. [Monthly.] \* Paper, 5c. single copy, 50c. a yr.; foreign subscription, 75c.  
L. C. card 23-26719 T 27.26: 12/8

**SPECIAL ARTICLES.**—Response of Wassermann reaction to treatment in early syphilis as affected by factors of race, sex, and pregnancy [with bibliography]; by H. M. Robinson and Mildred H. Faupel.—Prophylaxis and treatment of venereal diseases in United States; by Audrey G. Morgan.

## TREASURER OF UNITED STATES

*Paper money.* Monthly statement, paper currency of each denomination outstanding July 31, 1931. Aug. 1, 1931. 1 p. oblong 24° † T 40.8: 931/7

## VETERANS' ADMINISTRATION

*Medical bulletin.* Medical bulletin of Veterans' Administration, v. 7, no. 8, Aug. 1931; Martin Cooley, editor. 1931. viii+717-797 p. 6 p. of pl. [Monthly. Formerly United States Veterans' Bureau medical bulletin.] \* Paper, 15c. single copy, \$1.50 a yr.; foreign subscription, \$2.15.  
L. C. card 25-26672 VA 3.9: 7/8

**SPECIAL ARTICLES.**—Is tuberculo-protein extroverting? [with list of references; by] John W. Turner.—Specific effect of sodium dehydrocholate on pneumococci [with list of references and bibliography; by] Edwin E. Ziegler.—Use of uroselectan in roentgenography of obstructive lesions in urological tract [with list of references; by] Lionel A. Mahone.—Etiology of attacks of unconsciousness; [by] Clyde B. Covey.—Infection of upper air passages in tuberculous patients [with list of references; by] James L. Hammond.—Review of 100 psychotic patients tested with Pressey test for emotions [with reference; by] Hiland L. Flowers.—Some direct and indirect sequelae

**How to order publications—See information following Contents**

**Medical bulletin—Continued.**

of influenza in psychotic patients; [by] George D. Rice.—Schizoid and syntoid personality reactions [with list of references; by] Thomas G. McLin.—Low mortality rate in respiratory diseases [with reference; by] William W. Pretts.—Some therapeutic uses of Ipidol; [by] M. H. Wilkinson.—Falling cardiac compensation in middle-aged patient [with list of references; by] N. C. Trauba.—Loss of associated locomotor movements in diencephalic lesions [with list of references; by] Hugo Mella.—Ecephalic symptoms in dementia præcox [with list of references; by] Buell L. Ashmore.—Huntington's chorea in dementia præcox; [by] M. H. Yeaman.—Spontaneous bilateral pneumothorax without pulmonary tuberculosis; [by] H. M. Fine.—Secondary carcinoma of heart; [by] E. A. Welch.—Therapeutic value of hospital social service; [by] William A. White.—Choice of reading matter by neuropsychiatric patients; [by] Frank Leslie.

— Same, v. 7, no. 9, Sept. 1931; Martin Cooley, editor. 1931. ix+799-914 p. 1 pl. 4 p. of pl. [Monthly.] VA 3.9; 7/9

**SPECIAL ARTICLES.**—Asthmogenic significance of pulmonary cavitation in tuberculosis associated with asthma [with list of references; by] J. T. Malone.—Coexistence of pulmonary tuberculosis and other intrathoracic lesions; [by] Alexander Josewich.—Study of back complaints in 1,000 patients; [by] Clarence B. Francisco.—Relation of clinical and serological findings in dementia paralytica, study of their relationship in 120 cases [with list of references; by] R. S. Hubbs.—Traumatic neuroses without external evidence of brain injury, with case reports; [by] Orren P. Goodwin.—Traumatic psychosis [with list of references; by] Miguel Steinfeld.—Heart disease in pulmonary tuberculosis [with list of references; by] T. T. Tildon.—Arsenical reactions during antituberc treatment [with list of references; by] Walter B. Rile.—Procedure in combining cholecystography with gastrointestinal examinations; [by] Clinton T. Lyons.—X-ray findings in gastro-intestinal tract; [by] Julius Gortinkell.—Diffuse splenic fibrosis; [by] F. N. Gordon.—Phrenic surgery in intrapulmonary disease [with list of references; by] Albert Martin.—Chronicity of epidemic encephalitis [with list of references; by] J. N. Perkins.—Progress and outcome of epidemic encephalitis; [by] C. H. Graves.—Stramonium in encephalitis; [by] S. G. Fisher.—Lack of precision in hearing tests; [by] J. Grim.—Intracranial radiographic technique [with list of references; by] P. H. Eggena.—Metastatic adeno-carcinoma of brain (temporal and frontal lobes); [by] Alexander G. Dumas and Ralph E. Davis.—Cancer of lung [with list of references; by] Antony J. Greco and Edwin J. Kehoe.—Fracture of cervical vertebrae, report of 2 cases showing, respectively, minimal and maximal resulting symptoms; [by] A. C. Garton.—Tularæmia; [by] John H. Vermilye.—Apparent reinfection with syphilis [with reference; by] Edward H. Gibbons and Ford C. Walsh.—Spleno-myelogenous leukemia; [by] C. W. Rhea.—Mental hygiene of nurses; [by] Harriet Bailey.—Vitamins in treatment of adults [with list of references; by] Charles E. Starns.—Book publicity in neuropsychiatric hospital; [by] Gwynifred J. Bibby.

**WAR DEPARTMENT****Army regulations.**

**NOTE.**—The Army regulations are issued in pamphlet form for insertion in loose-leaf binders. The names of such of the more important administrative subjects as may seem appropriate, arranged in proper sequence, are numbered in a single series, and each name so numbered constitutes the title and number of a pamphlet containing certain administrative regulations pertaining thereto. Where more than one pamphlet is required for the administrative regulations pertaining to any such title, additional pamphlets will be issued in a separate sub-series.

- 30-3000. Quartermaster Corps: Clothing money allowance and price list of clothing and equipage, effective July 1, 1931; June 20, 1931. [1931.] 35 p. [Supersedes AR 30-3000, May 20, 1930.] \* Paper, 10c. W 1.6/1: 30-3000/9
- 30-3010. Same: Price list of china and glass ware, effective July 1, 1931; July 30, 1931. [1931.] 2 p. [Supersedes AR 30-3010, July 3, 1930.] \* Paper, 5c. W 1.6/1: 30-3010/9
- 35-2020. Finance Department: Pay and allowances of Army nurses and hospital matrons; Aug. 10, 1931. [1931.] 4 p. [Supersedes AR 35-2020, Oct. 1, 1926.] \* Paper, 5c. W 1.6/1: 35-2020/3
- 40-585. Medical Department: Construction and repair of fixed hospitals, veterinary hospitals, and quarters for Medical Department noncommissioned officers in time of peace; July 16, 1931. [1931.] 4 p. [Supersedes AR 40-585, July 15, 1925.] \* Paper, 5c. W 1.6/1: 40-585/2
- 75-10. Infantry: Infantry Board; July 30, 1931. 1931. 1 p. [Supersedes AR 75-10, Oct. 27, 1921.] \* Paper, 5c. W 1.6/1: 75-10/2
- 75-60. Same: Tank Board, Changes 1; July 31, 1931. 1931. 1 p. † W 1.6/2: 75-60/ch.1
- 95-15. Air Corps: Flying, general, Changes 1; May 28, 1931. [1931.] 3 p. fl. † W 1.6/2: 95-15/3/ch.1
- 210-500. Posts, camps, and stations: Post cemeteries; July 8, 1931. 1931. 1 p. [Supersedes AR 210-500, Apr. 21, 1922.] \* Paper, 5c. W 1.6/1: 210-500/2
- 340-10. Correspondence: Penalty envelopes and labels, use of mails, Changes 1; July 30, 1931. 1931. 1 p. † W 1.6/2: 340-10/2/ch.1
- 500-50. Employment of troops: Enforcement of laws, Changes 2; July 15, 1931. [1931.] 2 p. [Supersedes AR 500-50, Changes 1, Jan. 31, 1924.] † W 1.6/2: 500-50/ch.2
- 605-140. Commissioned officers: Purchase of private mounts from and by Government; July 15, 1931. [1931.] 2+1] p. [Supersedes AR 605-140, June 30, 1928, including Changes 1, June 13, 1929.] \* Paper, 5c. W 1.6/1: 605-140/4

**How to order publications—See Information following Contents**

**Technical regulations.**

**NOTE.**—The Technical regulations are issued in pamphlet form for insertion in loose-leaf binders. They will consist of a series of pamphlets containing regulations of a technical nature, such as descriptions of, instructions for the care of, instructions for the handling of, and the proper nomenclature of arms, matériel, and equipment of the various branches. This series will include the class of publications heretofore known as handbooks. Technical regulations will be numbered in the same manner as are Training regulations, but 1000 will be added to the general subject numbers, i. e., Training regulations will appear as TR 445-270 and Technical regulations as TR 1445-270.

1265-10. Signal Corps: Signal Corps test set, type EE-65, prepared under direction of chief signal officer; June 16, 1931. [1931.] 15 p. il. [Supersedes Wire communication pamphlet 7, Nov. 30, 1921.] \* Paper, 5c. W 1.22:1265-10

**Telephone directory.** War Department telephone directory, Washington, D. C., July, 1931. [1931.] cover-title, iv+20 p. 4° [Text on p. 2 of cover.] †  
W 1.19:931/2

CONTENTS.—Pt. 1, Alphabetical section.—Pt. 2, Classified section.

**Training manual.**

**NOTE.**—The sections of the Training manual are issued in pamphlet form for insertion in loose-leaf binders.

2170-35. Air Corps: Identification of aircraft, Changes 1; Jan. 2, 1931. [1931.] leaves 1-2+p. 63-64+leaves 65-91, il. [Issued in loose-leaf form for insertion in binder.] †  
W 1.23:2170-35/ch. 1

**ADJUTANT GENERAL'S DEPARTMENT**

**Military education.** Army extension courses: special text no. 4, Map reading, infantry; prepared under direction of chief of infantry for use with extension course of Infantry School. 1931 edition. 1931. ii+54 p. il. 1 pl. \* Paper, 20c. W 3.52:4

— Same: special text no. 6, Troop movements and shelter; prepared under direction of chief of infantry for use with extension course of Infantry School. 1931 edition. 1931. ii+63 p. il. 3 pl. map. \* Paper, 15c. W 3.52:6

— Same: special text no. 14, Tank operations; prepared under direction of chief of infantry for use with extension course of Infantry School. 1931 edition. 1931. ii+39 p. il. \* Paper, 10c. W 3.52:14

— Same: special text no. 229, Industrial mobilization (procurement planning office of Assistant Secretary of War); prepared by Planning Branch, Office of Assistant Secretary of War, for use with Army extension courses. 1931 edition. 1931. ii+68 p. il. 2 pl. \* Paper, 15c. W 3.52:229

**Signal communication.** Basic field manual: v. 4, Signal communication; prepared under direction of chief signal officer. 1931. v+291 p. il. 1 tab. 12° [Supersedes, in whole or in part, TR 160-5, June 28, 1929, TR 160-6, June 29, 1929, TR 160-10, June 28, 1929, TR 162-5, Apr. 20, 1926, and TR 163-5, Oct. 1, 1929.] \* Paper, 50c.  
L. C. card 29-27545 W 3.63:4

**U. S. Army recruiting news,** bulletin of recruiting information issued by direction of adjutant general of Army, v. 13, no. 15 and 16; Aug. 1 and 15, 1931. [Recruiting Publicity Bureau, Governors Island, N. Y., Aug. 1 and 15, 1931.] Each 16 p. il. 4° † Recruiting Publicity Bureau, Governors Island, N. Y.  
L. C. card War 22-1 W 3.45:931/15, 16

**ARMY WAR COLLEGE****HISTORICAL SECTION**

**American Expeditionary Forces.** Order of battle of United States land forces in World War, American Expeditionary Forces, divisions. 1931. vii+451 p. (War Dept. doc. 23a.) \* Cloth, \$1.50  
L. C. card 31-27280 W 26.15/2: W 89

**COMMAND AND GENERAL STAFF SCHOOL**

**Regulations.** Command and General Staff School, Fort Leavenworth, Kans., 1931. Command and General Staff School Press, Fort Leavenworth, Kans., [Sept. 25] 1931. cover-title, 64 p. 1 pl. [Supersede Regulations for Command and General Staff School, Aug. 1, 1930.] †  
L. C. card 31-28077 W 28.2: R 26/931

**How to order publications—See information following Contents**

## ENGINEER DEPARTMENT

## NORTHERN AND NORTHWESTERN LAKES SURVEY

NOTE.—Charts of the Great Lakes and connecting waters and St. Lawrence River to the international boundary at St. Regis, of Lake Champlain, and of the New York State canals are prepared and sold by the U. S. Lake Survey Office, Old Customhouse, Detroit, Mich. Charts may also be purchased at the following U. S. engineer offices: 710 Army Building, New York, N. Y.; 486 Broadway, Albany, N. Y.; 540 Federal Building, Buffalo, N. Y.; and Canal Office, Sault Ste. Marie, Mich. A catalogue (with index map), showing localities, scales, prices, and conditions of sale, may be had upon application at any of these offices.

A descriptive bulletin, which supplements the charts and gives detailed information as to harbors, shore lines and shoals, magnetic determinations, and particulars of changing conditions affecting navigation, is issued free to chart purchasers, upon request. The bulletin is revised annually and issued at the opening of navigation (in April), and supplements thereto are published monthly during the navigation season.

Complete sets of charts and publications may be seen at the U. S. engineer offices in Duluth, Minn., Milwaukee, Wis., Chicago, Ill., Grand Rapids, Mich., Cleveland, Ohio, and Oswego, N. Y., but they are obtainable only at the sales offices above mentioned.

*Great Lakes.* Supplement 4, Aug. 21, 1931, corrections and additions to Bulletin 40; to supplement information given upon charts of Great Lakes. U. S. Lake Survey Office, Detroit, Mich. [Aug. 15, 1931]. p. 1-3+leaves +12+[2] p. 4° †  
L. C. card 8-35459 W 33.3: 40/supp. 4

## Charts

*Ashtand, Wis.* Ashtand and Washburn harbors, Wis. Scale 1:15,000. [U. S. Lake Survey Office, Detroit, Mich.] July, 1931. 30.1×26.1 in. † 20c.  
W 33.8: As 3/3/931

*Champlain, Lake.* Lake Champlain, from Cumberland Head to Ligonier Point; Lake Champlain chart 2. Scale 1:40,000. [U. S. Lake Survey Office, Detroit, Mich.] May, 1931. 37.1×27.5 in. † 40c.  
W 33.8: C 35-2/7

*Detroit River.* Head of Detroit River, including Grosse Point Channel, Lake St. Clair. Scale 1:30,000. [U. S. Lake Survey Office, Detroit, Mich.] July, 1931. 25.8×29.5 in. † 20c.  
W 33.8: D 48h/3

*Grand Haven, Mich.* Harbor at Grand Haven, Mich., including Spring Lake and lower Grand River. Scale 1:15,000. [U. S. Lake Survey Office, Detroit, Mich.] May, 1931. 26.6×30.5 in. † 20c.  
W 33.8: G 76/3/931

*Huron, Lake.* Lake Huron, Tawas Harbor to Rogers, Mich. [with insets]; Lake Huron coast chart 3. Scale 1:120,000. [U. S. Lake Survey Office, Detroit, Mich.] July, 1931. 46.1×30.9 in. † 40c.  
W 33.7/3: H 3/5  
Alpena Harbor, Mich.  
Rogers and Calcite, Mich., Lake Huron, Harbors at.  
Tawas Harbor, Mich.

*Manitou Passage,* Lake Michigan. Scale 1:30,000. [U. S. Lake Survey Office, Detroit, Mich.] June, 1931. 26.4×33.1 in. † 40c.  
W 33.8: M 31/5/931

*Michigan, Lake.* General chart of Lake Michigan. Scale 1:500,000. [U. S. Lake Survey Office, Detroit, Mich.] June, 1931. 44.3×26 in. † 40c.  
W 33.7/2: M/5/931

— North end of Lake Michigan, including Green Bay. Scale 1:240,000. [U. S. Lake Survey Office, Detroit, Mich.] July, 1931. 32×45.6 in. † 40c.  
W 33.7/2: Mn/6

*Niagara River.* Upper Niagara River, from Lake Erie to the Falls. Scale 1:30,000. [U. S. Lake Survey Office, Detroit, Mich.] May, 1931. 45.3×28.5 in. † 40c.  
W 33.8: N 51/8

*St. Marys River,* from Lake Huron to Twin Islands: St. Marys River chart 1. Scale 1:40,000. [U. S. Lake Survey Office, Detroit, Mich.] July, 1931. 31.5×43.3 in. † 40c.  
W 33.6/2: 3/9

## FINANCE DEPARTMENT

*Finance circulars.* Changes 1 [to] Finance circulars A [Oct. 10, 1929]; June 25, 1931. 1931. 1 p. †  
W 97.5/3: A-2/ch. 1

How to order publications—See information following Contents



*Finance circulars—Continued.*

## — Finance circulars. ‡

NOTE.—Finance circulars contain instructions and information of a relatively permanent character pertaining to the performance of the technical duties of finance and disbursing officers and of property and contract auditors. Though bearing a date, they are issued in a single lettered series without regard to calendar year, each to contain subject matter of related character. Each circular is designated by a letter and is published in a numbered series of separate pamphlets classified according to subject matter. Changes to Finance circulars are published in a single numerical series, applicable to all pamphlets, without regard to calendar year. When any portion of a numbered Finance circular has been embodied in a lettered circular, that portion of the numbered circular will be rescinded.

B-11. Technical duties of finance and disbursing officers: Report of outstanding liabilities; June 25, 1931. [1931.] 2 p. [Supersedes Finance circular B-11, Nov. 10, 1928, rescinded by Changes 5, Jan. 20, 1931.] W 97.5/3: B-11/2

## INSULAR AFFAIRS BUREAU

## DOMINICAN CUSTOMS RECEIVERSHIP

*Report of 24th fiscal period, Dominican Customs Receivership under American-Dominican convention of 1924 [calendar year 1930], with Summary of commerce, [calendar year] 1930. 1931. [1]+110 p. [Submitted to Bureau of Insular Affairs.] \* Paper, 15c.*

L. C. card 9-9600

W 6.13/1: 930

## ORDNANCE DEPARTMENT

*Ordnance provision system.* Ordnance catalogue (ordnance provision system): Group P, (b) Projectiles, separate loading, for medium and major caliber seacoast artillery and heavy field artillery; July 1, 1931. [1931.] 15+3 p. il. (Standard nomenclature list P-1.) [Supersedes Standard nomenclature lists P-1, P-2, and P-5, July 1, 1929.] ‡ W 34.23: P-1/4

— Same: Group P, (c) Ammunition instruction material for medium and major caliber seacoast artillery and heavy field artillery; July 1, 1931. [1931.] 9 p. il. (Standard nomenclature list P-7.) [Supersedes Standard nomenclature list P-7, July 1, 1930.] ‡ W 34.23: P-7/3

— Same: Group P, (c) Fixed ammunition, including subcaliber ammunition for harbor defense artillery; July 1, 1931. [1931.] 10 p. il. (Standard nomenclature list P-4.) [Supersedes Standard nomenclature list P-4, July 1, 1930.] ‡ W 34.23: P-4/4

— Same: Group P, (c) Fuzes, primers, miscellaneous material and saluting components for harbor defense, heavy field and railway artillery; July 1, 1931. [1931.] 8 p. il. (Standard nomenclature list P-6.) [Supersedes Standard nomenclature list P-6, July 1, 1930.] ‡ W 34.23: P-6/4

— Same: Group P, (c) Propelling charges for separate loading harbor defense, heavy field and railway artillery; July 1, 1931. [1931.] 13 p. il. (Standard nomenclature list P-3.) [Supersedes Standard nomenclature list P-3, July 1, 1930.] ‡ W 34.23: P-3/4

— Same: Group R, (d) Ammunition, trench mortar, including fuzes, propelling charges, and other components; July 1, 1931. [1931.] 8 p. il. (Standard nomenclature list R-4.) [Supersedes Standard nomenclature list R-4, July 1, 1930.] ‡ W 34.23: R-4/5

— Same: Group R, (e) Ammunition, fixed, all types, for pack, light and medium field artillery; July 1, 1931. [1931.] 19 p. il. (Standard nomenclature list R-1.) [Supersedes Standard nomenclature list R-1, July 1, 1930.] ‡ W 34.23: R-1/4

— Same: Group R, (e) Service fuzes and primers for pack, light and medium field artillery; July 1, 1931. [1931.] 6 p. il. (Standard nomenclature list R-3.) [Supersedes Standard nomenclature list R-3, July 1, 1930.] ‡ W 34.23: R-3/5

— Same: Group R, (f) Projectiles and propelling charges, all types, separate loading, for medium field artillery; July 1, 1931. [1931.] 14 p. il. (Standard nomenclature list R-2.) [Supersedes Standard nomenclature list R-2, July 1, 1930.] ‡ W 34.23: R-2/4

**How to order publications—See information following Contents**

*Ordnance provision system—Continued.*

— Same: Group S, (g) Grenades, hand and rifle, and fuzing components: July 1, 1931. [1931.] 8 p. il. (Standard nomenclature list S-3.) [Supersedes Standard nomenclature list S-3, July 1, 1930.] ‡ W 34.23: S-3/4

## PORTO RICO

*Acts and resolutions of 3d regular session of 12th Legislature of Porto Rico [Feb. 9–Apr. 15, 1931], being certified transcripts of originals of all such acts and resolutions and also copies of organic act entitled Act to provide civil government for Porto Rico and for other purposes, enacted by Congress of United States and approved Mar. 2, 1917, and of other laws applicable to Porto Rico, enacted by United States Congress. San Juan, P. R., Bureau of Supplies, Printing, and Transportation, 1931. lxiii+1203 p. [English and Spanish. Back title is: Laws of Porto Rico, 1931.] † Sheep, \$4.00; † paper, \$3.00, Insular Affairs Bureau.*  
L. C. card 5-9688

W 75.12: 12/3

## SIGNAL OFFICE

*Orders 6, 9-10 [1931]; Apr. 7–July 1, 1931. 1931. Each 1 p. 12° ‡*  
W 42.10: 931/6, etc.

**How to order publications—See information following Contents**



# GENERAL INFORMATION

The Superintendent of Documents, Washington, D. C., is authorized to sell at cost, plus 10 per cent, without limit as to the number of copies to any one applicant who agrees not to resell or distribute the same for profit, any United States Government publication not confidential in character.

Publications can not be supplied free to individuals nor forwarded in advance of payment.

The accumulation of publications in this Office amounts to several millions, of which over five million are assorted, forming the sales stock. Many rare books are included, but under the law all must be sold regardless of their age or scarcity. Many of the books have been in stock some time, and are apt to be shopworn. In filling orders the best copy available is sent.

## PRICE LISTS

A general price list of public documents is not available, but numerous lists have been prepared on special subjects and any of these will be furnished free, on application, if the person interested will state the subject or subjects concerning which information is desired. It will also be noted that current publications which are for sale are listed in this catalogue.

## WEEKLY LIST

In addition to the Price lists, the Documents Office issues a Weekly list of selected United States Government publications for sale by the Superintendent of Documents. Each list is arranged alphabetically by subjects, with annotations and prices, and may be obtained free upon application to the Superintendent of Documents.

## HOW TO ORDER PUBLICATIONS

Publications entered in this catalogue that are for sale by the Superintendent of Documents are indicated by a star (\*) preceding the price. A dagger (†) indicates that application should be made to the Department, Bureau, or Division issuing the document. A double dagger (‡) indicates that the document is printed for official use. Whenever additional information concerning the method of procuring a document seems necessary, it will be found under the name of the Bureau by which it was published.

In ordering a publication from the Superintendent of Documents, give (if known) the name of the publishing Department, Bureau, or Division, and the title, together with the classification number which is added to the entry at the extreme right; order the Congressional documents and reports by the title, together with the document or report number and the Congress and session, e. g., H. doc. 605, 71-3.

Do not use the L. C. card number in ordering a publication.

## HOW TO REMIT

Remittances for the documents marked with a star (\*) should be made to the Superintendent of Documents, Washington, D. C., by coupons, postal money order, express order, or check. Currency may be sent at sender's risk. Foreign remittances should be made either by international money order or draft on an American bank.

*Postage stamps, foreign money, defaced or smooth coins, will not be accepted.*

For the convenience of the general public, coupons that are good until used in exchange for Government publications sold by the Superintendent of Documents may be purchased from his Office in sets of 20 for \$1.00. Address order to Superintendent of Documents, Government Printing Office, Washington, D. C.

No charge is made for postage on documents forwarded to points in United States, Alaska, Guam, Hawaii, Philippine Islands, Porto Rico, Samoa, or to Canada, Cuba, or Mexico. To other countries the regular rate of postage is charged, and remittances must cover such postage. In computing foreign postage, add one-third of the price of the publication.

#### TO LIBRARIANS

The number given at the extreme right of each entry (except for Congressional documents and reports) is the classification number by which the publication is arranged in the Library and in the Sales Stock of the Office of the Superintendent of Documents. It can be used as a classification number by such libraries as are using, for the Departmental publications, the arrangement of public documents advocated in the Checklist of United States public documents, 1789-1909. In using this number as a classification number in a library, it should be noted that the shilling mark (/) is used to separate what would ordinarily be a superior number or letter (the numbers or letters immediately following the line) from the main classification number, it not being practicable to print these numbers and letters as superiors in the Monthly catalogue, e. g., the number A 1.23/a: So 96/4 listed in the Monthly catalogue would be A 1.23<sup>a</sup>: So 96<sup>4</sup> in a library.

#### LIBRARY OF CONGRESS CARDS

Numbers to be used in ordering the printed catalogue cards of the Library of Congress are appended to entries for the more important publications. These are given at the left, with "L. C. card" prefixed. Do not confuse with the Documents Office classification number given at the right. Orders for these cards, remittances in payment for them, and requests for information about them should be addressed to the Librarian of Congress, *not* to the Superintendent of Documents.

#### MONTHLY CATALOGUE DISTRIBUTION

The Monthly catalogue is sent to public libraries free on application. Subscription price to individuals, 75c. a year, including index; foreign subscription, \$1.15 a year. Back numbers can not be supplied. Notify the Superintendent of Documents of any change of address.

#### INDEX

An Index to the Monthly catalogue is issued at the end of the fiscal year. This contains index entries for all the numbers issued from July to June, and can be bound with the numbers as an index to the volume. Persons desiring to bind the catalogue at the end of the year should be careful to retain the numbers received monthly, as duplicate copies can not be supplied.

# MONTHLY CATALOGUE

No. 441

SEPTEMBER

1931

## AGRICULTURE DEPARTMENT

NOTE.—Those publications of the Department of Agriculture which are for sale will be supplied by the Superintendent of Documents, Washington, D. C. The Department issues a monthly list of publications which will be mailed to all applicants, enabling them to select such reports and bulletins as interest them.

*Egg-plant.* Characteristics associated with abortion and intersexual flowers in eggplant [with list of literature cited]; by Ora Smith. 1931. [2]+83-94 p. il. 1 pl. 2 p. of pl. [From Journal of agricultural research, v. 43, no. 1, July 1, 1931.] † A 1.23/a: Eg 39/13

*Employees.* List of technical workers in Department of Agriculture, and outline of Department functions, 1931; compiled in Office of Personnel and Business Administration. July 1, 1931. iv+165 p. (Miscellaneous publication 123.) \* Paper, 25c.

L. C. card Agr 25-1443

A 1.38: 123

*Journal of agricultural research.* Journal of agricultural research, v. 43, no. 1 and 2; July 1 and 15, 1931. [1931.] cover-titles, p. 1-189, il. 2 pl. 4 p. of pl. [Semimonthly.] \* Paper, 20c. single copy, \$4.00 a yr.; foreign subscription, \$5.00.

L. C. card Agr 13-1837

A 1.23: 43/1, 2

CONTENTS.—No. 1. Use of polymorphic curves in determining site quality in young red pine plantations [with list of literature cited]; by Henry Bull.—Bacterial disease of barberry caused by *Phytophthora berberidis*, n. sp.; by H. H. Thornberry and H. W. Anderson.—*Eupteromalus nidulans*, parasite of brown-tail and satin moths [with list of literature cited]; by A. B. Proper.—Seed caterpillar, *Grapholitha conversana* Wlsm., on native clover in north Pacific region [with list of literature cited]; by L. P. Rockwood and Sarah K. Zimmerman.—Influence of thallium salts upon molting mechanism of fowls; by Walter Landauer.—Instrument for determining breaking strength of straw, and preliminary report on relation between breaking strength and lodging [with list of literature cited]; by S. C. Salmon.—Characteristics associated with abortion and intersexual flowers in eggplant [with list of literature cited]; by Ora Smith.—No. 2. Expressed sap of corn plants as indicator of nutrient needs [with list of literature cited]; by N. A. Pettinger.—Some characteristics of yeasts found in fermenting honey [with list of literature cited]; by G. E. Marvin, W. H. Peterson, E. B. Fred, and H. F. Wilson.—Some phases of plant development under vitaglass [with list of literature cited]; by W. E. Tottingham and J. G. Moore.—Gray mold of tobacco [with list of literature cited]; by Frederick A. Wolf.—Control equipment for study of hardiness in crop plants; by George L. Peltier.—Effect of chlorates upon catalase activity of roots of bindweed [with list of literature cited]; by J. R. Neller.

NOTE.—This publication is published by authority of the Secretary of Agriculture, with the cooperation of the Association of Land-Grant Colleges and Universities. It is distributed free only to libraries of agricultural colleges and experiment stations, to large universities, technical schools, and to such institutions as make suitable exchanges with the Agriculture Department. Others desiring the Journal may obtain it from the Superintendent of Documents, Washington, D. C., at the prices stated above.

— Same, v. 43, no. 3 and 4; Aug. 1 and 15, 1931. [1931.] cover-titles, p. 191-386, il. 2 pl. 12 p. of pl. [Semimonthly.] A 1.23: 43/3, 4

CONTENTS.—No. 3. Further studies on tobacco ring spot in Virginia [with list of literature cited]; by R. G. Henderson and S. A. Wingard.—Density of stomata in citrus leaves; by H. S. Reed and E. Hirano.—Preliminary studies of enzymes of *Gibberella saubinetii* [with list of literature cited]; by George Spitzer and Maurice M. Diehm.—Influence of nitrogen, phosphoric acid, and potash on number, shape, and weight of potato tubers [with list of literature cited]; by Wm. H. Martin, B. E. Brown, and H. B. Sprague.—Relative numbers of 2 species of Rhizobium in soils; by J. K. Wilson.—Feeding habits of some leaf hoppers of genus *Empoasca* [with list of literature cited]; by Floyd F. Smith and F. W. Poos.—No. 4. N-butylidene chloride, new drug for treatment of equine strongyloidosis [with list of literature cited]; by Willard H. Wright, H. B. Raffensperger, John Bozicevich, Paul C. Underwood, and Jacob M. Schaffer.—High and low lethal temperatures for western pine beetle [with list of literature cited]; by J. M. Miller.—*Dexia ventralis* Aldrich, imported parasite of Japanese beetle; by R. W. Burrell.—Storage rots of Jerusalem artichoke [with list of literature cited]; by H. W. Johnson.—Suberization and wound-periderm formation in

How to order publications—See information following Contents

*Journal of agricultural research*—Continued.

sweetpotato and gladiolus as affected by temperature and relative humidity; by Ernst Artschwager and Ruth Colvin Starrett.—Inheritance of type of floret separation and other characters in interspecific crosses in oats [with list of literature cited]; by Victor H. Florell.

*Official record.* Department of Agriculture, v. 10, no. 36-39; Sept. 5-26, 1931. [1931.] p. 265-296, il. 4° [Weekly.] \* Paper, 50c. a yr.; foreign subscription, \$1.10.

L. C. card Agr 22-146

A 1.33: 10/36-39

*Publications.* United States Department of Agriculture, monthly list of publications, Aug. 1931. See Information Office, *Publications*, p. 140.

*Quarantine.* Modification of European corn borer quarantine regulations, Amendment 2 to revised rules and regulations supplemental to Notice of quarantine 43 (6th revision), effective Aug. 15, 1931. [1931.] 3 p. (Plant Quarantine and Control Administration.) † A 48.5: 43/6th rev./931-3

*Red pine.* Use of polymorphic curves in determining site quality in young red pine plantations [with list of literature cited]; by Henry Bull. 1931. ii+1-28 p. il. [From *Journal of agricultural research*, v. 43, no. 1, July 1, 1931.] † A 1.23/a: P 652/4

*Straw.* Instrument for determining breaking strength of straw, and preliminary report on relation between breaking strength and lodging [with list of literature cited]; by S. C. Salmon. 1931. [2]+73-82 p. il. [From *Journal of agricultural research*, v. 43, no. 1, July 1, 1931.] † A 1.23/a: St 82/14

## AGRICULTURAL ECONOMICS BUREAU

*Agricultural situation*, brief summary of economic conditions, Sept. 1, 1931; v. 15, no. 9. [1931.] 24 p. [Monthly.] \* Paper, 5c. single copy, 25c. a yr.; foreign subscription, 40c.

L. C. card Agr 26-1797

A 36.15: 15/9

*Service announcements.* Service and regulatory announcements, no. 130: Regulations for warehousemen storing dry beans, approved June 2, 1931, regulations of Secretary of Agriculture under warehouse act of Aug. 11, 1916, as amended. July, 1931. cover-title, 21 p. \* Paper, 5c.

L. C. card Agr 31-882

A 36.5: 130

— Same, no. 131: Rules and regulations of Secretary of Agriculture governing inspection and certification of dressed poultry and dressed domestic rabbits for external condition and of dressed poultry and dressed domestic rabbits and edible products thereof for condition and wholesomeness, under act (46 Stat. 392-427), approved May 27, 1930; revised Feb. 1931. Sept. 1931. 10 p. \* Paper, 5c.

L. C. card Agr 31-899

A 36.5: 131

## ANIMAL INDUSTRY BUREAU

*Cattle.* Beef-cattle production in the range area; [by Virgil V. Parr]. [Jan. 1925, revised June, 1929, reprint 1931.] ii+44 p. il. (Agriculture Dept. Farmers' bulletin 1395.) \* Paper, 10c.

L. C. card Agr 25-287

A 1.9: 1395/2-3

*Poultry* keeping in back yards; [by M. A. Jull and A. R. Lee]. [Nov. 1926, revised Nov. 1929, reprint 1931.] ii+29 p. il. (Agriculture Dept. Farmers' bulletin 1508.) [May, 1923, on p. ii, is the original date of issue of Farmers' bulletin 1331, Back-yard poultry keeping, of which Farmers' bulletin 1508 is a revision.] \* Paper, 5c.

L. C. card Agr 26-1781

A 1.9: 1508/2-2

*Sheep.* Sheep grow better on alfalfa than timothy hay, experiments show; [by Stanley L. Smith]. [1931.] 2 p. (Yearbook separate 1170.) [From Yearbook, 1931.] \* Paper, 5c.

A 1.10/a: 1170

— Wool growth increased by supplemental feeding of sheep on the range; [by J. I. Hardy and W. A. Denecke]. [1931.] 2 p. (Yearbook separate 1176.) [From Yearbook, 1931.] \* Paper, 5c.

A 1.10/a: 1176

*Swine production*; [by E. Z. Russell]. [Mar. 1925, revised Aug. 1931.] [1931.] ii+37 p. il. (Agriculture Dept. Farmers' bulletin 1437.) [Revision of Farmers' bulletin 874, Swine management.] \* Paper, 10c.  
L. C. card Agr 31-994 A 1.9:1437/4

*Swine kidney worm* causes loss to southern producers from condemned carcasses; [by Benjamin Schwartz]. [1931.] 4 p. il. (Yearbook separate 1172.) [From Yearbook, 1931.] \* Paper, 5c. A 1.10/a:1172

## BIOLOGICAL SURVEY BUREAU

*Birds.* Acquisition of land by purchase, gift, or lease under migratory-bird conservation act of Feb. 18, 1929. Aug. 1931. 7 p. †  
L. C. card Agr 31-900 A 5.2: B 53/6/931

*Game-birds.* Local names of migratory game birds; [by] W. L. McAtee. Oct. 1923, [reprint with slight change] 1931. cover-title, 96 p. il. (Agriculture Dept. Miscellaneous circular 13.) \* Paper, 25c.  
L. C. card Agr 23-1309 A 1.5/2:13/2-3

*Game laws* for season 1931-32, summary of provisions of Federal, State, and provincial statutes; [by H. P. Sheldon and Frank G. Grimes]. [Sept. 1931.] ii+52 p. il. (Agriculture Dept. Farmers' bulletin 1684.) \* Paper, 5c.  
L. C. card Agr 6-384 A 1.9:1684

*Hawks and owls* from standpoint of farmer; by A. K. Fisher. July 18, 1907 [reprint 1931]. 19 p. il. (Circular 61.) \* Paper, 5c.  
L. C. card Agr 7-1962 A 5.4:61/5

*Officials and organizations* concerned with wild-life protection, 1931; compiled by Frank G. Grimes. Sept. 1931. 13 p. (Agriculture Dept. Miscellaneous publication 122.) \* Paper, 5c.  
L. C. card Agr 14-1377 A 1.38:122

*Service announcements.* Service and regulatory announcements, [no.] 76: Migratory-bird treaty-act regulations and text of Federal laws relating to game and birds. Sept. 1931. 18 p. \* Paper, 5c.  
L. C. card Agr 16-608 A 5.6:76

## CHEMISTRY AND SOILS BUREAU

*Butler County, Iowa.* Soil survey of Butler County, Iowa; by J. Ambröse Elwell and E. N. Poulson. [1931.] cover-title, 48 p. il. map. ([Soil survey report] 5, series 1928.) [Prepared in cooperation with Iowa Agricultural Experiment Station. Text and illustration on p. 2-4 of cover.] \* Paper, 20c.  
L. C. card Agr 31-881 A 47.5:928/5

*Gila Bend, Ariz.* Soil survey of Gila Bend area, Ariz.; by F. O. Youngs, W. G. Harper, T. W. Glassey, and M. R. Isaacson. [1931.] cover-title, 22 p. il. map. ([Soil survey report] 4, series 1928.) [Prepared in cooperation with University of Arizona Agricultural Experiment Station. Text and illustration on p. 2-4 of cover.] \* Paper, 15c.  
L. C. card Agr 31-885 A 47.5:928/4

*Jerome, Idaho.* Soil survey of Jerome area, Idaho; by E. N. Poulson and J. A. Thompson. [1931.] cover-title, 22 p. il. 2 p. of pl. map. ([Soil survey report] 16, series 1927.) [Prepared in cooperation with University of Idaho College of Agriculture and Agricultural Experiment Station. Text and illustration on p. 2-4 of cover.] \* Paper, 15c.  
L. C. card Agr 31-892 A 47.5:927/16

*Proteids.* Factors for converting percentages of nitrogen in foods and feeds into percentages of proteins [with bibliography]; by D. Breese Jones. Aug. 1931. 22 p. (Agriculture Dept. Circular 183.) \* Paper, 5c.  
L. C. card Agr 31-888 A 1.4/2:183

*Santa Ynez, Calif.* Soil survey of Santa Ynez area, Calif.; by E. J. Carpenter, T. W. Glassey, and R. Earl Storie. [1931.] cover-title, 48 p. il. 1 pl. map. ([Soil survey report] 15, series 1927.) [Prepared in cooperation with Uni-

*Santa Ynez, Calif.*—Continued.

iversity of California Agricultural Experiment Station. Text and illustration on p. 2-4 of cover.] \* Paper, 20c.

L. C. card Agr 31-889

A 47.5: 927/15

*Union County, Iowa.* Soil survey of Union County, Iowa; by J. Ambrose Elwell and W. J. Moran. [1931.] cover-title, 35 p. il. 1 pl. map. ([Soil survey report] 14, series 1927.) [Prepared in cooperation with Iowa Agricultural Experiment Station. Text and illustration on p. 2-4 of cover.] \* Paper, 15c.

L. C. card Agr 31-891

A 47.5: 927/14

#### DAIRY INDUSTRY BUREAU

*Cows.* Feeding dairy cows; [by T. E. Woodward and A. B. Nystrom]. [Apr. 1930, slightly revised July, 1931.] [1931.] ii+18 p. il. (Agriculture Dept. Farmers' bulletin 1626.) [Supersedes Farmers' bulletin 743.] \* Paper, 5c.

L. C. card Agr 30-349

A 1.9: 1626/2

— Improving dairy herds; [by J. B. Parker]. Feb. 1928, revised July, 1931. [1931.] [1]+4 p. il. (Agriculture Dept. Leaflet 19.) \* Paper, 5c.

L. C. card Agr 28-368

A 1.35: 19/2

— Production of dairy cows as affected by frequency and regularity of milking and feeding [with list of literature cited]; by T. E. Woodward. Sept. 1931. 16 p. il. (Agriculture Dept. Circular 180.) \* Paper, 5c.

L. C. card Agr 31-890

A 1.4/2: 180

*Milk.* Effect of heat treatment upon quality of dry skim milk and condensed skim milk for ice cream; by O. E. Williams and S. A. Hall. Aug. 1931. 11 p. il. (Agriculture Dept. Circular 179.) \* Paper, 5c.

L. C. card Agr 31-880

A 1.4/2: 179

#### ENTOMOLOGY BUREAU

*Clothes-moths.* Control of moths in upholstered furniture; [by E. A. Back and R. T. Cotton]. [Feb. 1931, revised Aug. 1931.] [1931.] ii+33 p. il. (Agriculture Dept. Farmers' bulletin 1655.) \* Paper, 10c.

L. C. card Agr 31-29

A 1.9: 1655/2

*Eupteromatus nidulans*, parasite of brown-tail and satin moths [with list of literature cited]; by A. B. Proper. 1931. [2]+37-56 p. il. [From Journal of agricultural research, v. 43, no. 1, July 1, 1931.] †

A 1.23/a: M 856/14

*Garden web-worms.* Controlling garden webworm in alfalfa fields; [by] E. O. G. Kelly and T. S. Wilson. Aug. 1918, [reprint with slight change] 1931. 8 p. il. (Agriculture Dept. Farmers' bulletin 944.) \* Paper, 5c.

L. C. card Agr 18-919

A 1.9: 944/1-5

*Indian-meal moths.* Biology of Indian-meal moth on dried fruits in California [with list of literature cited]; by J. C. Hamlin, W. D. Reed, and M. E. Phillips. Sept. 1931. 27 p. il. (Agriculture Dept. Technical bulletin 242.) \* Paper, 5c.

L. C. card Agr 31-894

A 1.36: 242

*Insects injurious to agriculture in Japan* [with list of literature cited]; by C. P. Clausen. Aug. 1931. cover-title, 116 p. map. (Agriculture Dept. Circular 168.) \* Paper, 20c.

L. C. card Agr 31-896

A 1.4/2: 168

*Red harvester ant* and how to subdue it; [by V. L. Wildermuth and E. G. Davis]. [Aug. 1931.] ii+22 p. il. (Agriculture Dept. Farmers' bulletin 1668.) \* Paper, 5c.

L. C. card Agr 31-893

A 1.9: 1668

*San José scale.* Experiments for control of San José scale with lubricating-oil emulsions in Pacific Northwest; by E. J. Newcomer and M. A. Yothers. Sept. 1931. 12 p. il. (Agriculture Dept. Circular 175.) \* Paper, 5c.

L. C. card Agr 31-886

A 1.4/2: 175



EXPERIMENT STATIONS OFFICE

*Experiment station record*, v. 65, no. 4; Sept. 1931. [1931.] cover-title, p. 301-400. [Text and illustration on p. 2-4 of cover.] \* Paper, 10c. single copy, 75c. per vol. (2 vols. a yr.); foreign subscription, \$1.25 per vol.  
L. C. card Agr 9-832 A 10.6:65/4

NOTE.—Mainly made up of abstracts of reports and publications on agricultural science which have recently appeared in all countries, especially the United States. Extra numbers, called abstract numbers, are issued, 3 to each volume. These are made up almost exclusively of abstracts, that is, they contain no editorial notes and only a limited number of current notes.

HAWAII AGRICULTURAL EXPERIMENT STATION

*Eggs*. Natural and artificial incubation of hens' eggs; by C. M. Bice and F. G. Botelho. University of Hawaii, Honolulu, T. H., Aug. 1931. 23 p.+[1] folded leaf, il. (Circular 3.) †  
L. C. card Agr 31-967 A 10.9/4:3

*Pineapple bran* as feed for livestock [with list of literature cited]; by L. A. Henke. University of Hawaii, Honolulu, T. H., July, 1931. 19 p. (Circular 2.) †  
L. C. card Agr 31-901 A 10.9/4:2

EXTENSION SERVICE

*Extension Service review*, v. 2, no. 9; Sept. 1931. [1931.] cover-title, p. 129-144, il. 4° [Monthly. Text and illustration on p. 2-4 of cover.] \* Paper, 5c. single copy, 50c. a yr.; foreign subscription, 75c.  
L. C. card Agr 30-359 A 43.7:2/9

FOOD AND DRUG ADMINISTRATION

*Food*. Notices of judgment under food and drugs act 18051-100. Aug. 1931. p. 31-66. \* Paper, 5c.  
L. C. card Agr 8-878 A 46.6:18051-18100

*Insecticides*. Notices of judgment under insecticide act 1206-10. Sept. 1931. p. 99-104. \* Paper, 5c.  
L. C. card Agr 12-2226 A 46.7:1206-1210

*Naval stores*. Notice of judgment under regulations of naval stores act no. 4. Sept. 1931. 1 p. †  
L. C. card Agr 29-1197 A 46.8:4

*Service announcements*. Service and regulatory announcements, food and drug no. 1: Regulations for enforcement of Federal food and drugs act (10th revision). Nov. 1930 [reprint 1931]. 20 p. \* Paper, 5c.  
L. C. card Agr 27-476 A 46.12:1/1-2/10th rev.

NOTE.—These regulations are identical with those published in Service and regulatory announcements, food and drug no. 1, issued Oct. 1927, except for the substitution of the words, Food and Drug Administration, for the words, Food, Drug, and Insecticide Administration, wherever they appear.

— Same, food and drug no. 2 (2d revision): Definitions and standards for food products. Sept. 1931. 19 p. \* Paper, 5c. A 46.12:2/2d rev.

— Same, food and drug no. 3 (1st revision): Certification of coal-tar food colors. Sept. 1931. 10 p. \* Paper, 5c. A 46.12:3/1st rev.

FOREST SERVICE

*National forest areas*, June 30, 1931; compiled by Branch of Engineering. [1931.] 8 p. †  
L. C. card Agr 16-330 A 13.10:931

*Yellow pine*. Suitability of brush lands in intermountain region for growth of natural or planted western yellow pine forests [with list of literature cited]; by F. S. Baker and Clarence F. Korstian. Aug. 1931. cover-title, 83 p. il. 2 p. of pl. (Agriculture Dept. Technical bulletin 256.) \* Paper, 25c.  
L. C. card Agr 31-884 A 1.36:256

How to order publications—See information following Contents

## Maps

- Pike National Forest, Colo.* [resources and recreation features, roads, trails, etc.]. [1931.] 1 sheet (with map on verso), il. large 4°, folded into narrow 8° size and so printed as to number [1]+16+[1] p. † A 13.13: P 63/931
- Rainier National Forest, Wash.*, its purposes and resources. 1931. 1 sheet (with map on verso), il. large 4°, folded into narrow 8° size and so printed as to number 18 pages. † A 13.13: R 13/3
- San Isabel National Forest, Colo.* [resources and recreation features, roads, trails, etc.]. [1931.] 1 sheet (with map on verso), il. large 4°, folded into narrow 8° size and so printed as to number [1]+16+[1] p. † A 13.13: Sa 5is/931

## HOME ECONOMICS BUREAU

- Food.* Guide to good meals for junior homemaker; [by Ruth Van Deman and Caroline L. Hunt]. [Reprint 1931.] [1]+12 p. il. (Agriculture Dept. Miscellaneous circular 49.) \* Paper, 5c. A 1.5/2: 49/1-3  
L. C. card Agr 26-302
- Rompers*; [by Clarice Louisba Scott]. Sept. 1931. 8 p. il. (Agriculture Dept. Leaflet 79.) \* Paper, 5c. A 1.35: 79  
L. C. card Agr 31-S95

## INFORMATION OFFICE

- Farmers' bulletins* 1626-50, [title-page] with contents; prepared in Indexing Section. 1931. [1]+9 p. \* Paper, 5c. A 1.9: 1626-1650
- Publications.* United States Department of Agriculture. monthly list of publications, Aug. 1931. [1931.] 4 p. † A 21.6/5: 931/8

## PLANT INDUSTRY BUREAU

- Apple scab*; [by John W. Roberts and Leslie Pierce]. [Feb. 1926, reprint 1931.] ii+12 p. il. (Agriculture Dept. Farmers' bulletin 1478.) \* Paper, 5c. A 1.9: 1478/1-4  
L. C. card Agr 26-414
- Apples.* Arsenical and other fruit injuries of apples resulting from washing operations [with list of literature cited]; by D. F. Fisher and E. L. Reeves. June, 1931. cover-title, 12 p. 3 pl. (Agriculture Dept. Technical bulletin 245.) [A previous print of this bulletin, without cover and plates, was entered in the Monthly catalogue for June, 1931, p. 1024, but has been replaced by the print here catalogued.] \* Paper, 10c. A 1.36: 245  
L. C. card Agr 31-467
- Chrysanthemums* for the home; [by B. Y. Morrison]. [Nov. 1923, revised Sept. 1931.] [1931.] ii+18 p. il. (Agriculture Dept. Farmers' bulletin 1311.) \* Paper, 5c. A 1.9: 1311/2  
L. C. card Agr 31-902
- Clover.* Hard clover seed and its treatment in hulling; by George T. Harrington. June 24, 1915 [reprint 1931]. 8 p. (Agriculture Dept. Farmers' bulletin 676.) [Jan. 1920, on p. 1, is date of previous reprint.] \* Paper, 5c. A 1.9: 676/1-3  
L. C. card Agr 15-950
- Cotton root-rot.* Cycles of growth in cotton root rot at Greenville, Tex. [with list of literature cited]; by Homer C. McNamara, Dalton R. Hooton, and Dow D. Porter. Sept. 1931. 18 p. il. (Agriculture Dept. Circular 173.) \* Paper, 5c. A 1.4/2: 173  
L. C. card Agr 31-S97
- Pears.* Control of Botrytis rot of pears with chemically treated wrappers; by Jacquelin S. Cooley and J. H. Crenshaw. Aug. 1931. 10 p. il. (Agriculture Dept. Circular 177.) \* Paper, 5c. A 1.4/2: 177  
L. C. card Agr 31-S87

- Plant material* introduced by Division of Foreign Plant Introduction, Jan. 1–Mar. 31, 1930; nos. S2600–S6755. Sept. 1931. 111 p. (Inventory 102.) \* Paper, 20c.  
L. C. card Agr 7–1331 A 19.12: 102
- Plum* and *prune* growing in Pacific States; [by C. F. Kinman]. [Aug. 1924, revised Aug. 1931.] [1931.] ii+58 p. il. (Agriculture Dept. Farmers' bulletin 1372.) \* Paper, 10c.  
L. C. card Agr 24–826 A 1.9: 1372/2
- Wheat* growing in Southeastern States; [by Clyde E. Leighty]. [Aug. 1917, revised July, 1931.] [1931.] ii+14 p. il. (Agriculture Dept. Farmers' bulletin 885.) \* Paper, 5c.  
L. C. card Agr 31–993 A 1.9: 885/2

## PLANT QUARANTINE AND CONTROL ADMINISTRATION

- Plants.* Inspection and certification regulations to meet foreign sanitary requirements [in regard to plants and plant products offered for export], effective Aug. 1, 1931. [1931.] 3 p. † A 48.8: Sa 5

## PUBLIC ROADS BUREAU

- Public roads.* Public roads, journal of highway research, v. 12, no. 6; Aug. 1931. [1931.] cover-title, p. 145–180, il. 4° [Monthly. Text on p. 2–4 of cover.] \* Paper, 10c. single copy, \$1.00 a yr.; foreign subscription, \$1.50.  
L. C. card Agr 18–322 A 22.6: 12/6
- Same, v. 12, no. 7; Sept. 1931. [1931.] cover-title, p. 181–196, il. 4° [Monthly. Text on p. 2–4 of cover.] A 22.6: 12/7

## Progress maps

NOTE.—These maps show the status of improvement of the Federal-aid system in each State, regardless of whether the construction has been done with the aid of the Federal Government, by the States, by the counties, or by the townships. A system of symbols indicates the type of improvement of all the roads and whether the work was done with or without the assistance of the Federal Government. Sheets are of uniform size, some States requiring 2 or more, and are so issued that they may be punched and put in a loose-leaf atlas. The maps are called progress maps, and the series will be issued periodically to show any change in improvement of the highways.

- Arkansas.* Federal aid highway system, progress map: [Arkansas]; data corrected to Jan. 1, 1931. Scale 1:500,000 or 1 in.=7.891 m. [Washington] Geological Survey [1931]. [3 sheets] each 18.7×28.4 in. [Projection, modified polyconic. Base map from Geological Survey State map.] \*30c. per set of 3 maps. A 22.9: Ar 4k/3/E, NW, SW  
Eastern Arkansas. ([Sheet] 26E.)  
Northwestern Arkansas. ([Sheet] 26NW.)  
Southwestern Arkansas. ([Sheet] 26SW.)
- Louisiana.* Federal aid highway system, progress map: [Louisiana]; data corrected to Jan. 1, 1931. Scale 1:500,000 or 1 in.=7.891 m. [Washington] Geological Survey [1931]. [3 sheets] each 18.8×28.5 in. [Projection, modified polyconic. Base map from Geological Survey State map.] \*30c. per set of 3 maps. A 22.9: L 93/3/N, SE, SW  
Northern Louisiana. ([Sheet] 27N.)  
Southeastern Louisiana. ([Sheet] 27SE.)  
Southwestern Louisiana. ([Sheet] 27SW.)
- Oklahoma.* Federal aid highway system, progress map: [Oklahoma]; data corrected to Jan. 3, 1931. Scale 1:500,000 or 1 in.=7.891 m. [Washington] Geological Survey [1931]. [3 sheets] each 18.8×28.5 in. [Projection, modified polyconic. Base map from Geological Survey State map.] \*30c. per set of 3 maps. A 22.9: Ok 4/3/NE, NW, S  
Northeastern Oklahoma. ([Sheet] 32NE.)  
Northwestern Oklahoma. ([Sheet] 32NW.)  
Southern Oklahoma. ([Sheet] 32S.)
- Washington State.* Federal aid highway system, progress map: [Washington]; data corrected to Jan. 1, 1931. Scale 1:760,320 or 1 in.=12 m. [Washington] Geological Survey [1931]. [2 sheets] each 28.5×18.8 in. [Projection, modi-

*Washington State*—Continued.

fied polyconic. Base map from Geological Survey State map.] \* 20c. per set of 2 maps. A 22.9: W 27/3/E. W

Eastern Washington. ([Sheet] 41E.)

Western Washington. ([Sheet] 41W.)

## WEATHER BUREAU

*Climatological data.* Climatological data for United States by sections, v. 18, no. 4; Apr. 1931. [1931.] cover-title, [209] p. il. map, 2 p. of maps, 4°

\* Paper, 35c. complete monthly number, \$4.00 a yr.

L. C. card Agr 14-566

A 29.29: 18/4

NOTE.—Made up of separate Climatological data issued from 42 section centers of the United States. Printed at the several section centers and assembled and bound at the Washington Office. Issued principally for service use and exchange. Back numbers can not be supplied. The separate Climatological data are sold by the Superintendent of Documents, Washington, D. C., at the rate of 5c. single copy, 50c. a yr. for each section.

— Same, v. 18, no. 5; May, 1931. [1931.] cover-title, [208] p. il. 2 p. of maps, 4° A 29.29: 18/5

*Cotton.* Weekly cotton region bulletin, no. 22-26 [season of 1931]; Sept. 1-29, 1931. New Orleans, La., Sept. 2-30, 1931. Each [2] p. il. 4° \* Paper, 30c. per season (April-October). A 29.39: 931/22-26

*Meteorology.* Monthly meteorological summary, Washington, D. C., Aug. 1931. [Sept. 3, 1931.] [2] p. large 8° † A 29.30: 931/8

*Monthly weather review,* June, 1931; v. 59, no. 6. [Sept. 4, 1931.] cover-title, p. 219-257, il. 1 pl. 3 maps, 8 p. of maps, 4° \* Paper, 15c. single copy, \$1.50 a yr.; foreign subscription, \$2.25.

L. C. card Agr 9-990

A 29.6/1: 59/6

NOTE.—The Monthly weather review contains (1) meteorological contributions and bibliography, (2) an interpretative summary and charts of the weather of the month in the United States, and on adjacent oceans, and (3) climatological tables dealing with the weather of the month. The contributions are principally as follows: (a) results of observational or research work in meteorology carried on in the United States or other parts of the world, (b) abstracts or reviews of important meteorological papers and books, and (c) notes.

SPECIAL ARTICLES.—Ground plan of dynamic meteorology; by Hurd C. Willett.—Windstorm in Los Angeles area, Nov. 22, 1930, and some effects of wind flow in mountainous region; by George M. French.—Gothenburg, Nebr., tornadoes, June 24, 1930; by Alfred Russell Oliver.—Hail damage in Iowa; by Charles D. Reed.—Melon frost forecasting in Unipqua Valley, Oreg. [with list of literature cited]; by Edgar H. Fletcher.—Weather conditions affecting port of New Orleans; by W. F. McDonald.—Note on J. F. Brennan's method of determining altitude in atmosphere above sea level where freezing point of water occurs; by Anders Ångström.—Analysis of precipitation of rains and snows at Mount Vernon, Iowa; by Lyle L. Cottral.—Tests of rainfall-interpolation methods; [by] Eric R. Miller.—High flights of sounding balloons, by E. Frankenberger; [translated and abstracted by] J. C. Ballard.—Agreement found in records of Fergusson sounding-balloon meteorographs; by L. T. Samuels.—Temperatures in higher layers of stratosphere over Lindenberg, by J. Reger; translated and abstracted by J. C. Ballard.—Cleveland, Ohio, storm, June 26, 1931; by G. Harold Noyes.

*Publications.* Price list of publications, May 1, 1931. [May 5, 1931.] 4 p. † A 29.31/3: 931/2

— Same, Oct. 1, 1931. [Sept. 21, 1931.] 4 p. † A 29.31/3: 931/3

*Telegraph codes.* Weather code, 1931. 1931. iv+72 p. 4° ([Publication] 1947.) [This is a revised edition of the Weather code.] \* Cloth, \$1.50.

L. C. card Agr 31-903

A 29.2: W 37/6/931

*Weather.* Distribution of weather information, forecasts, and warnings by radio for benefit of marine interests on north Atlantic Ocean and Coast; [prepared in] Forecast Division. Sept. 1, 1931. 4 p. il. 1° (Circular 13, radio, 3d edition revised.) [Supersedes Circular 13 dated Aug. 1, 1929.] † A 29.37: 13/3

— Weekly weather and crop bulletin, Sept. 1-29, 1931; no. 35-39, 1931. Sept. 2-30, 1931. Each 4 p. il. 4° \* Paper, 50c. a yr.

L. C. card Agr 24-260

A 29.7/2: 931/35-39

**Weather map.** Daily weather map [of United States published at Washington, D. C., containing forecasts for all States east of Mississippi River belonging to Washington forecast district], Sept. 1-30, 1931. [1931.] Each 19×24 in. (outside measurement). \*Daily, except Sundays and holidays (DWM), \$3.00 a yr., 25c. a month; daily, including Sundays and holidays (DSHM), \$3.60 a yr., 30c. a month; Sunday and holiday maps only (SHM), no subscription for less than 6 months, 25c., 50c. a yr.; foreign subscription, \$7.25 a yr. (maps can not be furnished in quantities unless the order is placed with the Superintendent of Documents, Washington, D. C., in advance of issue). A 29.18: 931

NOTE.—Subscribers desiring forecasts of weather conditions outside of the Washington forecast district will be referred to the district in which they are located, and all subscriptions forwarded through the Weather Bureau for proper station reference. Maps containing these forecasts are issued daily, except Sundays and holidays, at New Orleans, La., Denver, Colo., Chicago, Ill., San Francisco, Calif., and other field stations, and are designated as station weather maps DD, CM, or E; subscription price, \$2.40 a yr., 20c. a month.

**Weather outlook,** Sept. 7-Oct. 3 [1931]. Sept. 5-26, 1931. Each 1 p. [Weekly. The edition here catalogued is the one for Districts 1-3 issued from the forecast center at Washington, D. C.] † A 29.38: 931/34-37

NOTE.—The Weather outlooks for the various zones are prepared at, and distributed from, forecast centers of the Weather Bureau, as follows: Washington, D. C. (District 1, North and Middle Atlantic States, District 2, South Atlantic States, District 3, Ohio Valley and Tennessee); New Orleans, La. (District 4, East Gulf States, District 5, Southern Plains and West Gulf States); Chicago, Ill. (District 6, Region of Great Lakes, District 7, Upper Mississippi and lower Missouri valleys, District 8, Northern and central Great Plains); Denver, Colo. (District 9, Northern Rocky Mountain region, District 10, Southern Rocky Mountain and Plateau regions); San Francisco, Calif. (District 11, Far Western States).

## ALIEN PROPERTY CUSTODIAN

**Wemme, E. Henry, Company.** No. 288, in Supreme Court, Oct. term, 1931, Dow V. Walker and August Wemme [stockholder and secretary of E. Henry Wemme Company] v. Howard Sutherland, as Alien Property Custodian, and John R. Latourette, on petition for writ of certiorari to Supreme Court of Oregon; brief for respondents in opposition. [1931.] cover-title, i+10 p. ‡ Y 3.A14/2: W 47/2

## COMMERCE DEPARTMENT

### AERONAUTICS BRANCH

**Air commerce bulletin,** v. 3, no. 5 and 6; Sept. 1 and 15, 1931. [1931.] p. 113-160+[2] leaves, il. [Semimonthly.] † L. C. card 29-26634 C 23.12: 3/5, 6

**Lights.** Regulations governing establishment and certification of aeronautical lights and recommended standards for marking obstructions to air navigation. Sept. 1, 1931. ii+8 p. il. (Aeronautics bulletin 9.) † L. C. card 31-28093 C 23.11: 9/2

### Airway maps

**United States.** Airway map of United States, Aug. 1, 1931. 1931. 1 sheet (with map on verso), oblong f°, folded into 8° size (Aeronautics bulletin 8.) † L. C. card 30-26853 C 23.11: 8/3

### CENSUS BUREAU

**Arizona.** 15th census of United States, 1930: Drainage of agricultural lands, Arizona, statistics for State and counties. 1931. 7 p. il. 4° [Prepared under supervision of William Lane Austin, chief statistician for agriculture, assisted by B. S. Clayton, specialist in drainage.] \* Paper, 10c. L. C. card 31-28056 C 3.37/25: Ar 4 i

**How to order publications—See information following Contents**

*Arizona*—Continued.

- 15th census of United States, 1930: Irrigation of agricultural lands, Arizona, statistics for State and counties. 1931. 11 p. il. 4° [Prepared under supervision of William Lane Austin, chief statistician for agriculture, assisted by Paul A. Ewing, specialist in irrigation.] \* Paper, 5c.  
L. C. card 31-27149 C 3.37/24: Ar 4 i
- California.* 15th census of United States, 1930: Population bulletin, 2d series, California, composition and characteristics of population. 1931. 59 p. il. 4° [Prepared under supervision of Leon E. Truesdell, chief statistician for population.] \* Paper, 15c.  
L. C. card 31-26217 C 3.37/9: C 12
- 15th census of United States, 1930: Unemployment bulletin, California, unemployment returns by classes. 1931. 37 p. [Prepared under supervision of Leon E. Truesdell, chief statistician for population, and George B. L. Arner, in charge of unemployment census.] †  
L. C. card 31-26190 C 3.37/16: C 12
- Connecticut.* 15th census of United States, 1930: Agriculture, Connecticut, statistics by counties, 2d series, selected crops and livestock, mortgages, taxes, etc. 1931. 12 p. il. 4° [Prepared under supervision of William Lane Austin, chief statistician for agriculture.] \* Paper, 5c.  
L. C. card 31-26898 C 3.37/13: C 76
- Cotton.* August report of cotton consumed, on hand, imported, and exported, and active cotton spindles. Sept. 14, 1931. oblong 32° [Preliminary report. This publication is issued in postal card form.] † C 3.21: 931-932/1
- Report on cotton ginning, number of bales of cotton ginned from growth of 1931, prior to Sept. 1, 1931, and comparative statistics to corresponding date in 1930 and 1929. Sept. 8, 1931. oblong 32° [Preliminary report. This publication is issued in postal card form.] † C 3.20: 931-932/1
- Same, prior to Sept. 16, 1931, and comparative statistics to corresponding date in 1930 and 1929. Sept. 23, 1931. oblong 32° [Preliminary report. This publication is issued in postal card form.] † C 3.20: 931-932/2
- Cottonseed* received, crushed, and on hand, and cottonseed products manufactured, shipped out, on hand, and exported for 1 month ending Aug. 31, 1931 and 1930. Sept. 12, 1931. oblong 32° [Exports of cottonseed products are for 12 months ending July 31. Preliminary report. This publication is issued in postal card form.] † C 3.25: 931-932/1
- Distributing agencies.* 15th census of United States [1930]: Census of distribution, 1930, preliminary reports, United States summary of retail distribution. 1931. iii+18 p. il. [Prepared under supervision of Robert J. McFall, chief statistician for distribution, by John Guernsey, in charge of retail census.] †  
L. C. card 31-28177 C 3.37/17: Un 3
- District of Columbia.* 15th census of United States, 1930: Occupation statistics, District of Columbia. 1931. 17 p. 4° [Prepared by Aiba M. Edwards, under supervision of Leon E. Truesdell, chief statistician for population.] \* Paper, 10c.  
L. C. card 31-27278 C 3.37/31: D 63
- Fertilizers.* 15th census of United States [1930]: Manufactures, 1929, industry series, fertilizers. 1931. iv+6 p. 4° \* Paper, 5c.  
L. C. card 31-28178 C 3.37/26: F 41
- Financial statistics* of States, [fiscal year] 1929. 1931. v+123 p. il. [Prepared under supervision of Starke M. Grogan, chief statistician for statistics of States and cities, and Lemuel A. Carruthers, expert chief of division. The text was prepared by Cora Higgins.] \* Paper, 25c.  
L. C. card 16-26796 C 3.2: St 2/3/929
- Florida.* 15th census of United States, 1930: Agriculture, Florida, statistics by counties, 1st series, farms, acreage, values, and selected livestock and crops. 1931. 47 p. il. 4° [Prepared under supervision of William Lane Austin, chief statistician for agriculture.] \* Paper, 15c.  
L. C. card 31-26275 C 3.37/12: F 66

- Georgia.* 15th census of United States, 1930: Agriculture, Georgia, statistics by counties, 1st series, farms, acreage, values, and selected livestock and crops. 1931. 93 p. il. 4° [Prepared under supervision of William Lane Austin, chief statistician for agriculture.] \* Paper, 25c. C 3.37/12: G 29
- Hawaii.* 15th census of United States, 1930: Population, 2d series, Hawaii, composition and characteristics of population, and unemployment. 1931. 35 p. il. 4° [Prepared under supervision of Starke M. Grogan, in charge of census of Territories and outlying possessions.] \* Paper, 10c. C 3.37/9: H 31
- Idaho.* 15th census of United States, 1930: Drainage of agricultural lands, Idaho, statistics for State and counties. 1931. 9 p. il. 4° [Prepared under supervision of William Lane Austin, chief statistician for agriculture, as assisted by B. S. Clayton, specialist in drainage.] \* Paper, 10c. C 3.37/25: Id 1
- Illinois.* 15th census of United States, 1930: Population bulletin, 2d series, Illinois, composition and characteristics of population. 1931. 93 p. il. 4° [Prepared under supervision of Leon E. Truesdell, chief statistician for population.] \* Paper, 25c. C 3.37/9: II 6
- 15th census of United States, 1930: Unemployment bulletin, Illinois, unemployment returns by classes. 1931. 34 p. [Prepared under supervision of Leon E. Truesdell, chief statistician for population, and George B. L. Arner, in charge of unemployment census.] † C 3.37/16: II 6
- Kentucky.* 15th census of United States, 1930: Drainage of agricultural lands, Kentucky, statistics for State and counties. 1931. 8 p. il. 4° [Prepared under supervision of William Lane Austin, chief statistician for agriculture, assisted by B. S. Clayton, specialist in drainage.] \* Paper, 5c. C 3.37/25: K 41
- Machinery.* 15th census of United States [1930]: Manufactures, 1929, machinery. 1931. 11 p. 4° \* Paper, 5c. L. C. card 31-28179 C 3.37/26: M 18
- Maine.* 15th census of United States, 1930: Agriculture, Maine, statistics by counties, 2d series, selected crops and livestock, mortgages, taxes, etc. 1931. 17 p. il. 4° [Prepared under supervision of William Lane Austin, chief statistician for agriculture.] \* Paper, 10c. C 3.37/13: M 28
- Maryland.* 15th census of United States, 1930: Agriculture, Maryland, statistics by counties, 2d series, selected crops and livestock, mortgages, taxes, etc. 1931. 17 p. il. 4° [Prepared under supervision of William Lane Austin, chief statistician for agriculture.] \* Paper, 10c. C 3.37/13: M 36
- Massachusetts.* 15th census of United States, 1930: Agriculture, Massachusetts, statistics by counties, 2d series, selected crops and livestock, mortgages, taxes, etc. 1931. 15 p. il. 4° [Prepared under supervision of William Lane Austin, chief statistician for agriculture.] \* Paper, 5c. C 3.37/13: M 38
- 15th census of United States, 1930: Population bulletin, 2d series, Massachusetts, composition and characteristics of population. 1931. 43 p. il. 4° [Prepared under supervision of Leon E. Truesdell, chief statistician for population.] \* Paper, 15c. C 3.37/9: M 38
- Michigan.* 15th census of United States, 1930: Agriculture, Michigan, statistics by counties, 1st series, farms, acreage, values, and selected livestock and crops. 1931. 43 p. il. 4° [Prepared under supervision of William Lane Austin, chief statistician for agriculture.] \* Paper, 10c. C 3.37/12: M 58
- Nevada.* 15th census of United States, 1930: Agriculture, Nevada, statistics by counties, 2d series, selected crops and livestock, mortgages, taxes, etc. 1931. 15 p. il. 4° [Prepared under supervision of William Lane Austin, chief statistician for agriculture.] \* Paper, 5c. C 3.37/13: N 41
- 15th census of United States, 1930: Irrigation of agricultural lands, Nevada, statistics for State and counties. 1931. 11 p. il. 4° [Prepared under supervision of William Lane Austin, chief statistician for agriculture, assisted by Paul A. Ewing, specialist in irrigation.] \* Paper, 5c. C 3.37/24: N 41

- New Hampshire.* 15th census of United States, 1930: Occupation statistics, New Hampshire, 1931. 20 p. 4° [Prepared by Alba M. Edwards, under supervision of Leon E. Truesdell, chief statistician for population.] \* Paper, 10c. C 3.37/31: N 42h
- New Jersey.* 15th census of United States, 1930: Agriculture, New Jersey, statistics by counties, 2d series, selected crops and livestock, mortgages, taxes, etc. 1931. 15 p. il. 4° [Prepared under supervision of William Lane Austin, chief statistician for agriculture.] \* Paper, 5c. C 3.37/13: N 42j
- 15th census of United States, 1930: Population bulletin, 2d series, New Jersey, composition and characteristics of population. 1931. 52 p. il. 4° [Prepared under supervision of Leon E. Truesdell, chief statistician for population.] \* Paper, 15c. C 3.37/9: N 42j
- New York State.* 15th census of United States, 1930: Agriculture, New York, statistics by counties, 1st series, farms, acreage, values, and selected livestock and crops. 1931. 39 p. il. 4° [Prepared under supervision of William Lane Austin, chief statistician for agriculture.] \* Paper, 10c. C 3.37/12: N 42y
- 15th census of United States, 1930: Population bulletin, 2d series, New York, composition and characteristics of population. 1931. 76 p. il. 4° [Prepared under supervision of Leon E. Truesdell, chief statistician for population.] \* Paper, 20c. C 3.37/9: N 42y
- 15th census of United States, 1930: Unemployment bulletin, New York, unemployment returns by classes. 1931. 54 p. [Prepared under supervision of Leon E. Truesdell, chief statistician for population, and George B. L. Arner, in charge of unemployment census.] † C 3.37/16: N 42y
- North Carolina.* 15th census of United States, 1930: Agriculture, North Carolina, statistics by counties, 1st series, farms, acreage, values, and selected livestock and crops. 1931. 63 p. il. 4° [Prepared under supervision of William Lane Austin, chief statistician for agriculture.] \* Paper, 20c. C 3.37/12: N S1 c
- Ohio.* 15th census of United States, 1930: Population bulletin, 2d series, Ohio, composition and characteristics of population. 1931. 85 p. il. 4° [Prepared under supervision of Leon E. Truesdell, chief statistician for population.] \* Paper, 25c. C 3.37/9: Oh 3
- Oklahoma.* 15th census of United States, 1930: Agriculture, Oklahoma, statistics by counties, 1st series, farms, acreage, values, and selected livestock and crops. 1931. 49 p. il. 4° [Prepared under supervision of William Lane Austin, chief statistician for agriculture.] \* Paper, 15c. C 3.37/12: Ok 4
- Oregon.* 15th census of United States [1930]: Census of distribution, 1930, county series, preliminary, retail distribution in Oregon by counties, cities, and towns. 1931. 12 p. 4° † L. C. card 31-28180 C 3.37/20: Or 3
- Pennsylvania.* 15th census of United States, 1930: Agriculture, Pennsylvania, statistics by counties, 1st series, farms, acreage, values, and selected livestock and crops. 1931. 39 p. il. 4° [Prepared under supervision of William Lane Austin, chief statistician for agriculture.] \* Paper, 10c. C 3.37/12: P 38
- 15th census of United States, 1930: Population bulletin, 2d series, Pennsylvania, composition and characteristics of population. 1931. 106 p. il. 4° [Prepared under supervision of Leon E. Truesdell, chief statistician for population.] \* Paper, 30c. C 3.37/9: P 38
- 15th census of United States, 1930: Unemployment bulletin, Pennsylvania, unemployment returns by classes. 1931. 47 p. [Prepared under supervision of Leon E. Truesdell, chief statistician for population, and George B. L. Arner, in charge of unemployment census.] † C 3.37/16: P 38
- Population.* 15th census of United States, 1930: Population, v. 1, number and distribution of inhabitants, total population for States, counties, and townships, or other minor civil divisions, for urban and rural areas, and for cities and other incorporated places. 1931. iv+1268 p. il. [Prepared under supervision of Leon E. Truesdell, chief statistician for population, assisted by



*Population*—Continued.

Olive M. Riddleberger, assistant chief statistician. The 1st print of this publication, with signature mark 39123—31, which was entered in the Monthly catalogue for May, 1931, p. 957, has been replaced by this corrected print with signature mark 67981—31, and with slight differences in the title-page.] \* Cloth, \$2.00.

L. C. card 31-26946

C 3.37/5: 1/2

*Prisoners in State and Federal prisons and reformatories, 1928.* Statistics of prisoners received and discharged during year, for State and Federal penal institutions. 1931. iii+49 p. [Prepared under supervision of Starke M. Grogan, chief statistician for statistics of States and cities, Lemuel A. Caruthers, expert chief of division, and Bennet Mead, statistician of Federal Bureau of Prisons. The text was prepared by Harriet M. Cheney.] \* Paper, 10c.

L. C. card 29-26780

C 3.2: P 93/4/928

*Rhode Island.* 15th census of United States, 1930: Agriculture, Rhode Island, statistics by counties, 2d series, selected crops and livestock, mortgages, taxes, etc. 1931. 10 p. il. 4° [Prepared under supervision of William Lane Austin, chief statistician for agriculture.] \* Paper, 5c.

C 3.37/13: R 34

*Soap.* 15th census of United States [1930]: Manufactures, 1929, industry series, soap. 1931. iv+4 p. 4° \* Paper, 5c.

C 3.37/26: So 1

*Texas.* 15th census of United States, 1930: Agriculture, Texas, number of farms, farm acreage, and values of farm land and buildings, farm buildings, farmers' dwellings, and farm implements and machinery, by minor civil divisions. 1931. 30 p. il. 4° [Prepared under supervision of William Lane Austin, chief statistician for agriculture.] \* Paper, 10c.

L. C. card 31-26211

C 3.37/11: T 31

— 15th census of United States, 1930: Agriculture, Texas, statistics by counties, 1st series, farms, acreage, values, and selected livestock and crops. 1931. 151 p. il. 4° [Prepared under supervision of William Lane Austin, chief statistician for agriculture.] \* Paper, 40c.

C 3.37/12: T 31

— 15th census of United States, 1930: Population bulletin, 2d series, Texas, composition and characteristics of population. 1931. 147 p. il. 4° \* Paper, 40c.

C 3.37/9: T 31

*Turpentine.* 15th census of United States [1930]: Manufactures, 1929, industry series, turpentine and rosin. 1931. iv+4 p. 4° [Prepared under supervision of LeVerne Beales, chief statistician for manufactures, and August H. O. Rolle, in charge of work on forest products industries.] \* Paper, 5c.

C 3.37/26: T 86

*Unemployed.* 15th census of United States, 1930: Unemployment bulletin, United States summary, unemployment returns by classes. 1931. iv+84 p. [Prepared under supervision of Leon E. Truesdell, chief statistician for population, and George B. L. Arner, in charge of unemployment census.] †

L. C. card 31-26190

C 3.37/16: Un 3

*Utah.* 15th census of United States, 1930: Irrigation of agricultural lands, Utah, statistics for State and counties. 1931. 13 p. il. 4° [Prepared under supervision of William Lane Austin, chief statistician for agriculture, assisted by Paul A. Ewing, specialist in irrigation.] \* Paper, 5c.

C 3.37/24: Ut 1

*Vermont.* 15th census of United States, 1930: Agriculture, Vermont, statistics by counties, 2d series, selected crops and livestock, mortgages, taxes, etc. 1931. 15 p. il. 4° [Prepared under supervision of William Lane Austin, chief statistician for agriculture.] \* Paper, 5c.

C 3.37/13: V 59

— 15th census of United States, 1930: Occupation statistics, Vermont. 1931. 17 p. 4° [Prepared by Alba M. Edwards, under supervision of Leon E. Truesdell, chief statistician for population.] \* Paper, 10c.

C 3.37/31: V 59

*Washington State.* 15th census of United States, 1930: Population bulletin, 2d series, Washington, composition and characteristics of population. 1931. 52 p. il. 4° [Prepared under supervision of Leon E. Truesdell, chief statistician for population.] \* Paper, 15c.

C 3.37/9: W 27

**How to order publications—See information following Contents**

- Wisconsin.* 15th census of United States, 1930: Agriculture, Wisconsin, number of farms, farm acreage, and values of farm land and buildings, farm buildings, farmers' dwellings, and farm implements and machinery, by minor civil divisions. 1931. 20 p. il. 4° [Prepared under supervision of William Lane Austin, chief statistician for agriculture.] \* Paper, 10c. C 3.37/11: W 75
- 15th census of United States, 1930: Agriculture, Wisconsin, statistics by counties, 1st series, farms, acreage, values, and selected livestock and crops. 1931. 39 p. il. 4° [Prepared under supervision of William Lane Austin, chief statistician for agriculture.] \* Paper, 10c. C 3.37/12: W 75
- Wyoming.* 15th census of United States, 1930: Agriculture, Wyoming, statistics by counties, 2d series, selected crops and livestock, mortgages, taxes, etc. 1931. 15 p. il. 4° [Prepared under supervision of William Lane Austin, chief statistician for agriculture.] \* Paper, 5c. C 3.37/13: W 99
- 15th census of United States, 1930: Irrigation of agricultural lands, Wyoming, statistics for State and counties. 1931. 12 p. il. 4° [Prepared under supervision of William Lane Austin, chief statistician for agriculture, assisted by Paul A. Ewing, specialist in irrigation.] \* Paper, 5c. C 3.37/24: W 99
- 15th census of United States, 1930: Occupation statistics, Wyoming. 1931. 16 p. 4° [Prepared by Alba M. Edwards, under supervision of Leon E. Truesdell, chief statistician for population.] \* Paper, 5c. C 3.37/31: W 99

### COAST AND GEODETIC SURVEY

NOTE.—The monthly Notice to mariners, formerly issued by the Coast and Geodetic Survey, has been consolidated with and made a part of the Notice to mariners issued by the Lighthouses Bureau, thus making it a joint publication. The charts, coast pilots, inside route pilots, tide tables, and current tables of the Coast and Geodetic Survey are sold at the office of the Survey in Washington, and also by one or more sales agents in each of the important American seaports.

- Coast and Geodetic Survey bulletin*, Aug. 31, 1931; no. 195. [1931.] 8 p. [Monthly.] ‡  
L. C. card 15-26512 C 4.20: 195
- Indiana.* Precise traverse and triangulation in Indiana; by Charles A. Moursness and Jasper S. Billy. 1931. iv+89 p. il. 2 pl. 4 p. of pl. 11 p. of maps. (Special publication 79; serial 182.) \* Paper, 20c.  
L. C. card 31-28181 C 4.19: 79/2
- Massachusetts Bay.* Tide and current tables, Massachusetts Bay and vicinity, [calendar] year 1932. 1931. ii+48 p. 24° (Serial 524.) † Paper, 5c.  
L. C. card 29-26748 C 4.27: M 38/932
- Tide tables*, United States and foreign ports, [calendar] year 1932. 1931. 501 p. (Serial 518.) † Paper, 75c. C 4.15: 932

### Charts

- Bull River.* Entrance to Bull and Combahee rivers, S. C., surveys 1856-1914, surveys by U. S. Engineers to May, 1931; chart 435. Scale 1:40,000. Washington, Coast and Geodetic Survey, Aug. 1931. 15.4×21.9 in. † 25c.  
C 4.9: 435
- California.* California, Point Sur to San Francisco, surveys to 1929 and other sources; chart 5402. [Scale 1:210,000.] Washington, Coast and Geodetic Survey, July, 1931. 39.7×31.5 in. [Not intended for inside navigation.] † 75c.  
C 4.9: 5402
- California, San Francisco to Point Arena, surveys to 1929 and other sources; chart 5502. [Scale 1:208,000.] Washington, Coast and Geodetic Survey, Aug. 1931. 31.4×40.1 in. [Not intended for inside navigation.] † 75c.  
C 4.9: 5502
- Caspar Anchorage* and Mendocino Bay, Calif.; chart 5710. Scale 1:10,000. Washington, Coast and Geodetic Survey, Aug. 1931. 27.7×18.8 in. † 25c.  
C 4.9: 5710
- Caspar Anchorage, surveys to 1929.  
Mendocino Bay, surveys to 1929.

- Colon Harbor, Panama, C. Z.*, Atlantic Coast, surveys in 1905, surveys by The Panama Canal and other sources to 1930; chart 950. Scale 1:15,000. Washington, Coast and Geodetic Survey, July, 1931. 34.8×28.3 in. † 75c.  
C 4.9: 950
- Columbia River.* Columbia River, Oreg.-Wash., entrance to Harrington Point, surveys to 1926, surveys by U. S. Engineers to May, 1931; chart 6151. Scale 1:40,000. Washington, Coast and Geodetic Survey, July, 1931. 24.7×41.3 in. † 75c.  
C 4.9: 6151
- Columbia River, Oreg.-Wash., St. Helens to Willamette River, including Vancouver and Portland, surveys to 1928, surveys by U. S. Engineers to Feb. 1931, surveys by Port of Portland to 1930, and other sources; chart 6154. Scale 1:40,000. Washington, Coast and Geodetic Survey, Aug. 1931. 40.9×20.5 in. † 50c.  
C 4.9: 6154
- Hawaiian Islands*, eastern part, surveys to 1929 and other sources; chart 4102. [Scale 1:600,000.] Washington, Coast and Geodetic Survey, Aug. 1931. 30×44.1 in. † 75c.  
C 4.9: 4102
- James River*, Chesapeake Bay, Va., Jordan Point to Richmond, surveys to 1911, surveys by U. S. Engineers to 1930, and other sources; with inset, Continuation of Appomattox River; chart 531. Scale 1:20,000. Washington, Coast and Geodetic Survey, July, 1931. 31.3×41.3 in. † 50c.  
C 4.9: 531
- Manila Harbor*, west coast of Luzon, P. I., scale 1:10,000; Cavite Harbor, west coast of Luzon, P. I., from surveys by Coast and Geodetic Survey and U. S. Navy to 1927, scale 1:10,000; chart 4236. Manila, P. I., Coast and Geodetic Survey, June, 1931. 21.4×35.2 in. † 50c.  
C 4.9: 4236
- Maryland* and Virginia, Fenwick Island Light to Chincoteague Inlet, surveys to 1929, surveys by U. S. Engineers to 1926; chart 1220. Scale 1:80,000. Washington, Coast and Geodetic Survey, July, 1931. 38.5×32.9 in. † 75c.  
C 4.9: 1220
- Newport Harbor* and entrance to Narragansett Bay, R. I., surveys 1861-1917, surveys by U. S. Engineers to 1922, surveys by U. S. Navy to 1926; chart 236. Scale 1:20,000. Washington, Coast and Geodetic Survey, July, 1931. 37.5×24.8 in. † 50c.  
C 4.9: 236
- Portland, Oreg.* Port of Portland, including Vancouver, Oreg.-Wash., surveys to 1928, surveys by U. S. Engineers to 1931 and other sources, surveys by Port of Portland to 1930; with inset, Multnomah Channel, southern part; chart 6155. Scale 1:20,000. Washington, Coast and Geodetic Survey, July, 1931. 43.6×25.3 in. † 75c.  
C 4.9: 6155
- Raritan River*, from Raritan Bay to New Brunswick, N. J., original surveys to 1930, surveys by U. S. Engineers to 1931, and other sources; chart 375. Scale 1:20,000. Washington, Coast and Geodetic Survey, Aug. 1931. 19.6×34.4 in. † 50c.  
C 4.9: 375
- York River, Va.*, Yorktown to West Point, surveys to 1918, surveys by U. S. Engineers to Feb. 1931, and other sources; chart 495. Scale 1:40,000. Washington, Coast and Geodetic Survey, Aug. 1931. 39.8×30.3 in. † 75c.  
C 4.9: 495

## FISHERIES BUREAU

- Fisheries service bulletin*, Sept. 1, 1931; no. 196. [1931.] 5 p. [Monthly.] † L. C. card F 15-76  
C 6.9: 196
- Fishery products*. Fishery products landed at Seattle, Wash., by United States vessels, July, 1931. [1931.] 1 p. 4° (Statistical bulletin 944.) † C 6.5: 944
- Landings by fishing vessels at principal New England ports, July, 1931, [with] summary and comparisons July, 1931 and 1930. [1931.] 3 leaves, 4° (Statistical bulletin 943.) † C 6.5: 943
- Same, Aug. 1931, [with] summary and comparisons Aug. 1931 and 1930. [1931.] 3 leaves, 4° (Statistical bulletin 946.) † C 6.5: 946

**How to order publications—See information following Contents**

## FOREIGN AND DOMESTIC COMMERCE BUREAU

- Boot and shoe industry of southern Australia*; [by Joel C. Hudson]. 1931. ii+33 p. (Trade information bulletin 769; [Boot and Shoe Division].) \* Paper, 10c.  
L. C. card 31-28097 C 18.25: 769
- Broadcast advertising in Latin America*; [compiled by E. D. Schutrumpf, from reports submitted by foreign representatives of Department of Commerce and Department of State]. 1931. ii+30 p. (Trade information bulletin 771; [Specialties Division].) \* Paper, 10c.  
L. C. card 31-28107 C 18.25: 771
- Business*. Survey of current business, Sept. 1931; v. 11, no. 9. [1931.] cover-title, 56 p. il. 4° [Monthly. Contains weekly data through Aug. 22, 1931, and monthly data through July, the date given above being the date of issue. Text on p. 2-4 of cover.] \* Paper, 10c. single copy (annual supplement 25c.), \$1.50 a yr. (including weekly supplement); foreign subscription, \$2.50 (without weekly supplement).  
L. C. card 21-26819 C 18.35: 931/9
- Same, weekly supplement, Sept. 3-24, 1931. [1931.] Each 4 p. il. 4° [Included in price of monthly Survey of current business, which see above.]  
C 18.36: 931/36-39
- Coal industry and trade of Netherlands*; [by Eugene W. Nabel]. 1931. ii+23 p. (Trade information bulletin 768.) \* Paper, 10c.  
L. C. card 31-28073 C 18.25: 768
- Commerce*. Commerce yearbook, 1931 (9th number): v. 1, United States. 1931. xx+696 p. il. \* Cloth, \$1.00.  
L. C. card 23-26993 C 18.26: 931/v. 1
- Monthly summary of foreign commerce of United States, July, 1931. 1931. 2 pts. p. 1-76 and ii+77-92 p. 4° \* Paper, pt. 1, 10c. single copy, \* pt. 2, 5c. single copy, \$1.25 a yr.; foreign subscription, \$1.85.  
L. C. card 14-21465 C 18.7: 932/1-1, 1-2
- Same. 1931. [2 pts. in 1], 92 p. 4° (H. doc. 51, 72d Cong. 1st sess.)
- Commerce reports*, weekly survey of foreign trade, reports from representatives of Departments of Commerce and State in foreign countries and articles prepared in bureau at Washington, Sept. 7-28, 1931; no. 36-39 [series 1931]. [1931.] cover-titles, p. 569-816, il. 4° [Text and illustration on p. 2-4 of covers.] \* Paper, 10c. single copy, \$4.00 a yr.; foreign subscription, \$6.00.  
C 18.5/1: 931/36-39
- Credit*. Credit and payment terms in foreign countries. 1931. v+103 p. (Trade promotion series 123; [Commercial Intelligence Division].) \* Paper, 20c.  
L. C. card 31-28094 C 18.27: 123
- Retail credit survey, Jan.-June, 1931; [by W. C. Plummer]. 1931. iv+47 p. (Domestic commerce series 53.) \* Paper, 10c.  
L. C. card 31-26177 C 18.28: 53
- Electric apparatus and appliances*. Problems of wholesale electrical goods distribution; by Wroe Alderson and Frederiek Haag, jr. 1931 iv+85 p. il. (Distribution cost studies 9; [Merchandising Research Division].) \* Paper, 15c.  
L. C. card 31-28182 C 18.33: 9
- Investments*. New estimate of American investments abroad; [by Paul D. Dickens]. 1931. ii+28 p. (Trade information bulletin 767; [Finance and Investment Division].) \* Paper, 10c.  
L. C. card 31-28072 C 18.25: 767
- Latin America*. Commercial travelers' guide to Latin America [with bibliography]. 4th edition. 1931. viii+616 p. 1 pl. 4 maps in pocket. (Trade promotion series 122; [Latin American Section, Regional Information Division].)

*Latin America*—Continued.

sion, and Geographic Section, Statistical Research Division.) [Supersedes Miscellaneous series 89.] \* Cloth, \$1.50.

L. C. card 31-28183 C 18.27: 122

— United States trade with Latin America in 1930; compiled by H. S. Giusta. 1931. vi+83 p. (Trade promotion series 124; Regional Information Division.) \* Paper, 20c.

L. C. card 24-26433 C 18.27: 124

*Leather.* British leather goods industries and trade; [by Leslie T. Portch]. 1931. ii+24 p. (Trade information bulletin 770; [Shoe and Leather Manufactures Division].) [Includes list of Government publications concerning British leather goods and affiliated industries.] \* Paper, 10c.

L. C. card 31-28098 C 18.25: 770

*Oils.* Market for oils and fats in Cuba and Cuban vegetable oil industry; [by Harold B. Quarton]. 1931. ii+20 p. (Trade information bulletin 766.) \* Paper, 10c.

L. C. card 31-28069 C 18.25: 766

## LIGHTHOUSES BUREAU

*Lighthouse service bulletin*, v. 4, no. 21; Sept. 1, 1931. [1931.] p. 83-85. [Monthly.] †

L. C. card 12-35121 C 9.31: 4/21

*New York State.* Seacoast, New York, changes in lighted aids to be made; [all lettered poster]. June 26, 1931. 16×10.5 in. ([Poster] notice to mariners 113.) †

C 9.3S/1: 113

*Notices to mariners.* Notice to mariners, Great Lakes, weekly, no. 27-30, 1931; Sept. 4-25 [1931]. Conover Press, Detroit [Sept. 3-24, 1931]. various paging. † Supt. of Lighthouses, Detroit, Mich.

C 9.41: 931/27-30

— Notice to mariners, weekly, no. 35-39, 1931; Sept. 2-30 [1931]. 1931. various paging. [Issued jointly with Coast and Geodetic Survey.] †

L. C. card 7-20609 C 9.26: 931/35-39

*Oregon.* Seacoast, Oregon, Columbia River lightship, light to be changed; [all lettered poster]. Aug. 11, 1931. 16×10.5 in. ([Poster] notice to mariners 114.) †

C 9.3S/1: 114

## MINES BUREAU

*Antimony* in 1930 [with bibliography]; by Paul M. Tyler. Sept. 8, 1931. [1]+1-15 p. [From Mineral resources, 1930, pt. 1.] \* Paper, 5c.

C 22.8/a: An 87/930

*Electric resistance.* How to compute tables for determining electrical resistivity of underlying beds and their application to geophysical problems; by Irwin Roman. 1931. ii+44 p. il. (Technical paper 502.) \* Paper, 10c.

L. C. card 31-28095 C 22.5: 502

*Fuller's earth* in 1930; by Jefferson Middleton. Sept. 11, 1931. [1]+69-71 p. [From Mineral resources, 1930, pt. 2.] \* Paper, 5c.

C 22.8/a: F 95/930

*Gold, silver, copper, lead, and zinc* in Arizona in 1929, mine report; by C. N. Gerry and T. H. Miller. July 30, 1931. ii+765-828 p. [From Mineral resources, 1929, pt. 1.] \* Paper, 10c.

C 22.8/a: G 563/2/929

*Publications.* New publications, Bureau of Mines, monthly list 196; Aug. 31, 1931. [1931.] 4 p. †

C 22.7/3: 196

*Salt, bromine, and calcium chloride* in 1930; by A. T. Coons. Sept. 22, 1931. [1]+73-86 p. [From Mineral resources, 1930, pt. 2.] \* Paper, 5c.

C 22.8/a: Sa 37/930

**How to order publications—See information following Contents**

## NAVIGATION BUREAU

*Ships.* American documented seagoing merchant vessels of 500 gross tons and over, Sept. 1, 1931, 1931. ii+72 p. 4° (Serial 166.) [Monthly.] \* Paper, 10c. single copy, 75c. a yr.; foreign subscription, \$1.25.  
L. C. card 19-26597

C 11.8: 931/9

## PATENT OFFICE

NOTE.—The Patent Office publishes Specifications and drawings of patents in single copies. These are not enumerated in this catalogue, but may be obtained for 10c. each at the Patent Office.

A variety of indexes, giving a complete view of the work of the Patent Office from 1790 to date, are published at prices ranging from 25c. to \$10.00 per volume, and may be obtained from the Superintendent of Documents, Washington, D. C. The Rules of practice and pamphlets containing Patent laws, General information concerning patents, and General information about protection of trade marks, prints, and labels are furnished free of charge upon application to the Patent Office. The Patent Office issues coupon orders in packages of 20 at \$2.00 per package, or in books containing 100 coupons at \$10.00 per book. These coupons are good until used, but are only to be used for orders sent to the Patent Office. For schedule of office fees, address Chief Clerk, Patent Office, Washington, D. C.

*Decisions.* [Decisions in patent and trade-mark cases, etc.] Sept. 1, 1931. p. 1-14, large 8° [From Official gazette, v. 410, no. 1.] \* Paper, 5c. single copy, 50c. a yr.

L. C. card 23-7315

C 21.5/a2: 410/1

— Same. Sept. 8, 1931. p. 273-286, large 8° [From Official gazette, v. 410, no. 2.]

C 21.5/a2: 410/2

— Same. Sept. 15, 1931. p. 537-550, large 8° [From Official gazette, v. 410, no. 3.]

C 21.5/a2: 410/3

— Same. Sept. 22, 1931. p. 811-824, large 8° [From Official gazette, v. 410, no. 4.]

C 21.5/a2: 410/4

— Same. Sept. 29, 1931. p. 1055-68, large 8° [From Official gazette, v. 410, no. 5.]

C 21.5/a2: 410/5

*Fischer, Albert C.* In Court of Customs and Patent Appeals, patent appeal no. 2951, *in re* application of Albert C. Fischer, roofing material; brief for commissioner of patents. [1931.] cover-title, 9 p. 4° †

C 21.10: F 522/4

*Official gazette.* Official gazette of Patent Office, containing patents, trade-marks, designs, and labels issued Sept. 1-29, 1931; v. 410, no. 1-5. [1931.] cover-titles, 1298+[ccviii] p. ii, large 8° [Weekly.] \* Paper, 25c. single copy, \$10.00 a yr.; foreign subscription, \$16.00.

L. C. card 4-18256

C 21.5: 410/1-5

NOTE.—Contains the patents, trade-marks, designs, and labels issued each week, with indexes; also decisions of the commissioner of patents and of the United States courts in patent cases.

The annual index of patents will hereafter be published in 2 parts, one on Patents, price \$1.00, and the other on Trade-marks, price 50c. These indexes are not included in the regular subscription price for the Official gazette given above, but will be sent to those yearly subscribers who remit \$11.50; foreign subscription for the same, \$17.50.

— Same [title-page, contents, etc. to] v. 408; July, 1931, 1931. [2] leaves, large 8° \* Paper, 5c. single copy, included in price of Official gazette for subscribers.

C 21.5: 408/t. p. &amp; cont.

— Same [title-page, contents, errata, etc., to] v. 409; Aug. 1931, 1931. [2] p. large 8°

C 21.5: 409/t. p. &amp; cont.

— Same, weekly index, with title, Alphabetical list of registrants of trade-marks [etc., Sept. 1, 1931]. [1931.] xlvi p. large 8° [From Official gazette, v. 410, no. 1.] † Paper, \$1.00 a yr.

C 21.5/a 4: 410/1

— Same [Sept. 8, 1931]. [1931.] xlii p. large 8° [From Official gazette, v. 410, no. 2.]

C 21.5/a 4: 410/2

— Same [Sept. 15, 1931]. [1931.] xlv p. large 8° [From Official gazette, v. 410, no. 3.]

C 21.5/a 4: 410/3

— Same [Sept. 22, 1931]. [1931.] xxxvi p. large 8° [From Official gazette, v. 410, no. 4.]

C 21.5/a 4: 410/4

*Official gazette*—Continued.

— Same [Sept. 29, 1931]. [1931.] xl p. large 8° [From Official gazette, v. 410, no. 5.] C 21.5/a 4: 410/5

*Patents.* Classification of patents issued Sept. 1-29, 1931. [1931.] Each 2 p. large 8° [Weekly. From Official gazette, v. 410, no. 1-5.] † C 21.5/a 1: 410/1-5

*Trade-marks.* Trade-marks [etc., from] Official gazette, Sept. 1, 1931. [1931.] 15-51+xiii p. il. large 8° [From Official gazette, v. 410, no. 1.] \* Paper, 10c. single copy, \$2.50 a yr. C 21.5/a 3: 410/1

— Same, Sept. 8, 1931. [1931.] 287-330+xii p. il. large 8° [From Official gazette, v. 410, no. 2.] C 21.5/a 3: 410/2

— Same, Sept. 15, 1931. [1931.] 551-590+xii p. il. large 8° [From Official gazette, v. 410, no. 3.] C 21.5/a 3: 410/3

— Same, Sept. 22, 1931. [1931.] 825-853+vii p. il. large 8° [From Official gazette, v. 410, no. 4.] C 21.5/a 3: 410/4

— Same, Sept. 29, 1931. [1931.] 1069-1101+xi p. il. large 8° [From Official gazette, v. 410, no. 5.] C 21.5/a 3: 410/5

PUBLICATIONS DIVISION

*Commerce Department.* Supplement to annual List of publications [of Department of Commerce available for distribution], Aug. 31, 1931. [1931.] 4 p. [Monthly.] † C 16.6: 931/8

RADIO DIVISION

*Radio activities* of Department of Commerce, July 1, 1931. vi+34 p. il. \* Paper, 10c.

L. C. card 31-28092 C 24.2: Ac 8

NOTE.—Includes Important events in radio, 1827-1930.

*Radio service bulletin*, Aug. 31, 1931: no. 173. [1931.] 27 p. [Monthly.] \* Paper, 5c. single copy, 25c. a yr.; foreign subscription, 40c.

L. C. card 15-26255 C 24.3: 173

STANDARDS BUREAU

*Colorimetry.* Interpolation of O. S. A. excitation data by 5th-difference osculatory formula; by Deane B. Judd. [1931.] cover-title, p. 85-91, il. (Research paper 334.) [Running title is: Colorimetric computation. From Bureau of Standards journal of research, v. 7, July, 1931.] \* Paper, 5c.

C 13.22/a: 334

*Commercial standards* monthly, review of progress in commercial standardization and simplification, v. 8, no. 3: Sept. 1931. [1931.] cover-title, p. 65-96, il. 4° \* Paper, 10c. single copy, \$1.00 a yr.; foreign subscription, \$1.25.

L. C. card 20-26685 C 13.1: 8/3

*Heat.* Apparent and partial molal heat capacities in aqueous solutions of 19 uni-univalent strong electrolytes; by Frederick D. Rossini. [1931.] cover-title, p. 47-55, il. (Research paper 331.) [From Bureau of Standards journal of research, v. 7, July, 1931.] \* Paper, 5c.

C 13.22/a: 331

*Journal of research.* Bureau of Standards journal of research, Sept. 1931; v. 7, no. 3. 1931. [2]+419-615 p. il. 8 pl. 22 p. of pl. 1 tab. [Monthly.] \* Paper, 40c. (single copies vary in price), \$2.75 a yr.; foreign subscription, \$3.50.

L. C. card 31-28184-28196 C 13.22: 7/3

CONTENTS.—RP348, Resistance to wear of carbon steels; by Samuel J. Rosenberg.—RP349, Permanence studies of current commercial book papers; by John O. Burton.—RP350, Thermomagnetic investigation of tempering of quenched 0.75 per cent carbon steel; by George A. Ellinger.—RP351, Hyperfine structures in 1st spectra of krypton and xenon; by C. J. Humphreys.—RP352, Accelerated aging test for paper; by Royal H. Rasch.—RP353, Cryoscopic constant, heat of fusion, and heat capacity of camphor; by Mikkel Frandsen.—RP354, Passage of gas through walls of pyrometer protection tubes at high temperature [with bibliography]; by Wm. F. Roeser.—RP354 [355], Experimental study of several methods of representing photographic sensitivity; by Raymond Davis and Gerald Kent Neeland.—RP356, Some experimental studies of vibrations of quartz plates; by R. B. Wright and D. M. Stuart.—RP357, Aqueous solu-

**How to order publications—See information following Contents**

*Journal of research*—Continued.

tions of ethylene glycol, glycerin, and sodium silicate as quenching media for steels; by Thomas E. Hamill.—RP358, Optical rotation and atomic dimension, halogeno-tetra-acetyl-derivatives of mannose, their configurational peculiarities; by D. H. Brauns.—RP359, Soil-corrosion studies: Nonferrous metals and alloys, metallic coatings and specially prepared ferrous pipes removed in 1930; by K. H. Logan.—RP360, Isolation and determination of cyclohexane in a midcontinent petroleum; by Johannes H. Bruun and Mildred M. Hicks-Bruun.

*Lenard rays.* Measurement of Lenard rays; by Lauriston S. Taylor. [1931.] cover-title, p. 57-72, il. (Research paper 332.) [From Bureau of Standards journal of research, v. 7, July, 1931.] \* Paper, 10c. C 13.22/a: 332

*Publications.* New publications of Bureau of Standards, no. 73; May 29, 1931. 1931. oblong 48° [This publication is issued in postal card form.] † C 13.15: 73

— Same. with title, New publications, National Bureau of Standards, monthly list 76; Sept. 1, 1931. [1931.] 6 p. † C 13.15: 76

*Rubber.* Reclaimed rubber [with bibliography]; by A. T. McPherson. July 16, 1931. [1]+22 p. (Circular 393.) \* Paper, 10c. C 13.4: 393  
L. C. card 31-28082

*Soil-corrosion studies, 1930:* Rates of corrosion and pitting of bare ferrous specimens; by K. H. Logan [and] V. A. Grodsky. [1931.] cover-title, 35 p. il. (Research paper 329.) [From Bureau of Standards journal of research, v. 7, July, 1931.] \* Paper, 10c. C 13.22/a: 329

*Technical news bulletin* of National Bureau of Standards, Sept. 1931; no. 173. [1931.] p. 95-106. [Monthly.] \* Paper, 5c. single copy, 25c. a yr.; foreign subscription, 40c. C 13.13: 173  
L. C. card 25-25627

*Varnish.* New test for predicting durability of varnishes (photochemical embrittling test); by J. H. Wilson. [1931.] cover-title, p. 73-83, il. (Research paper 333.) [From Bureau of Standards journal of research, v. 7, July, 1931.] \* Paper, 5c. C 13.22/a: 333

*Water-closet seats.* Staple seats for water-closet bowls. 1931. v+12 p. (Commercial standard CS29-31.) [Title on cover is: Staple seats for water-closet bowls, recorded standard of the industry. Effective date for new production and clearance of existing stocks, Oct. 1, 1931.] \* Paper, 5c. C 13.20: 29

## STEAMBOAT INSPECTION SERVICE

*Steamboat Inspection Service bulletin*, Sept. 1, 1931; no. 191. [1931.] 3 p. [Monthly.] ‡ C 15.10: 191  
L. C. card 15-26679

## CONGRESS

*Greenway, John C.* Acceptance and unveiling of statue of John Campbell Greenway, presented by Arizona, proceedings in Congress and in Statuary Hall, United States Capitol. 1931. 36 p. 1 pl. (S. doc. 167, 71st Cong. 2d sess.) [Title on cover is: Statue of Gen. John Campbell Greenway unveiled in United States Capitol at Washington.] \* Paper, 10c. C 13.22/a: 167  
L. C. card 31-28217

— Same. [This print of Senate document 167 has a cloth cover which omits the Congressional notation and which bears title: Statue of Gen. John Campbell Greenway unveiled in United States Capitol at Washington, May 24, 1930, presented by State of Arizona.] Y 7.2: G 85

## SENATE

## PRIVILEGES AND ELECTIONS COMMITTEE, SENATE

*Contested elections.* Senator from Alabama, hearings before subcommittee, 72d Congress, pursuant to S. Res. 467, 71st Congress, relative to impounding ballots and ballot boxes used in general election of Senator from Alabama,

How to order publications—See information following Contents



*Contested elections*—Continued.

Nov. 4, 1930, and authorizing consideration of contest, and S. Res. 485, 71st Congress, to hear and determine contest of J. Thomas Heflin against John H. Bankhead for seat in Senate from Alabama, Apr. 13–July 10, 1931. 1931. pt. 1, iii+1–212 p. \* Paper, 20c. Y 4.P 93/6: A1 1 b/pt. 1

SENATORIAL CAMPAIGN EXPENDITURES SELECT COMMITTEE, SENATE

*Campaign funds.* Senatorial campaign expenditures, 1928 [1930], hearings, 71st Congress, 3d session, pursuant to S. Res. 215, authorizing appointment of special committee to make investigation into campaign expenditures of candidates for Senate, and S. Res. 403, authorizing investigation of complaints of alleged violations of Federal corrupt practices act relating to campaign expenditures: Virginia, Feb. 11 [and May 7], 1931. 1931. iii+79 p. [These hearings relate to the alleged campaign expenditures of Bishop James Cannon, jr., in connection with the presidential campaign of Alfred E. Smith, 1928.] \* Paper, 10c. Y 4.Se 5/2: V 81

COURT OF CLAIMS

- Baker.* J. W. Baker *v.* United States; report of commissioner. [1931.] no. L-108, p. 5–6. ‡ Ju 3.8: B 174/18
- Burnett-Klapper Furniture Company.* R. A. Burnett et al. [directors and stockholders of Burnett-Klapper Furniture Co.] *v.* United States; report of commissioner. [1931.] no. L-503, p. 33–35. ‡ Ju 3.8: B 934
- Crist.* William E. Crist *v.* United States; report of commissioner. 1931. [no.] L-486, p. 5. ‡ Ju 3.8: C 868/3
- Curtiss.* Glenn H. Curtiss et al. *v.* United States; report of commissioner. [1931.] no. D-837, p. 29–42. ‡ Ju 3.8: C 947/2
- Grissinger.* Elwood Grissinger *v.* United States; evidence for defendant. [1931.] no. D-923, p. 605–926. ‡ Ju 3.8: G 889/6
- Hecht.* Meyer Hecht *v.* United States; supplemental report of commissioner. [1931.] no. H-129, p. 145–146. ‡ Ju 3.8: H 355/2
- Hunt.* John B. Hunt *v.* United States; report of commissioner. [1931.] no. J-556, p. 17–18. ‡ Ju 3.8: H 913

COURT OF CUSTOMS AND PATENT APPEALS

- Dental supplies.* Customs appeal no. 3472, United States *v.* Kimball Dental Mfg. Co., transcript of record on appeal from Customs Court. [1931.] cover-title, i+19 p. ‡ Ju 7.6: K 568
- Jewelry.* Customs appeal no. 3471, United States *v.* Borrelli & Vitelli, transcript of record on appeal from Customs Court. [1931.] cover-title, i+11 p. ‡ Ju 7.6: B 646
- Lace.* Customs appeal no. 3470, United States *v.* Case & Company, transcript of record on appeal from Customs Court. [1931.] cover-title, i+31 p. ‡ Ju 7.6: C 266/2
- Silk.* Customs appeal no. 3436, United States *v.* F. S. Allenby & Co. et al., transcript of record on appeal from Customs Court. [1931.] cover-title, xi+723 p. [Rubber stamp additions have been made on page 1.] ‡ Ju 7.6: A1 54
- Yarn.* Customs appeal no. 3410, United States *v.* A. S. Neuberger and American Glanzstoff Corporation, transcript of record on appeal from Customs Court. [1931.] cover-title, i+33 p. ‡ Ju 7.6: N 391
- Same, addition to transcript of record on appeal from Customs Court. [1931.] cover-title, i+52 p. ‡ Ju 7.6: N 391/2

## CUSTOMS COURT

*Recappraisments of merchandise by Customs Court* [on July 27–Sept. 16, 1931]; Aug. 27 and Sept. 17, 1931. [1931.] 1937-69+[iii] p. (No. 110 and 111.) \* Paper, 5c. single copy, 75c. a yr.; foreign subscription, \$1.30.  
L. C. card 13-2916 Ju 9.4: 110, 111

## DISTRICT OF COLUMBIA

*Court of Appeals.* Transcript of record, Apr. term, 1931, no. 5463, special calendar, J. R. McCarl, comptroller general, *vs.* United States ex rel. Katherine Imbrie, appeal from Supreme Court of District of Columbia. [1931.] cover-title. i+12 p. ‡ DC 9.5: Im 1

— Transcript of record, Apr. term, 1931, no. 5481, special calendar, Andrew W. Mellon, as Secretary of Treasury, *vs.* United States ex rel. Z. & F. Assets Realization Corporation, appeal from Supreme Court of District of Columbia. [1931.] cover-title, i+13 p. ‡ DC 9.5: Z 1

## FEDERAL BOARD FOR VOCATIONAL EDUCATION

*Art.* Teaching of art related to the home, suggestions for content and method in related art instruction in vocational program in home economics [with bibliography; by Florence Fallgatter and Elsie Wilson]. June, 1931. vii+89 p. il. ([Bulletin 156; Home economics series 13.]) [Includes lists of publications of Federal Board for Vocational Education relating to home-economics education.] \* Paper, 25c.  
L. C. card E 31-702 VE 1.3: 156

*Cattle.* Organization and teaching procedure to be followed in evening agricultural schools on marketing of livestock [with lists of sources of information and general references; by James H. Pearson, in cooperation with L. B. Mann]. June, 1931. iii+16 p. (Monograph 10.) [Prepared in cooperation with Federal Farm Board.] \* Paper, 5c.  
L. C. card E 31-756 VE 1.11: 10

*Coal mines and mining.* Coal-mine timbering, technical information for use in vocational classes [with references for further study for advanced students and teachers]. Revised edition. 1931. xi+100 p. il. (Bulletin 40; Trade and industrial series 10.) [Revised in cooperation with Mines Bureau. Includes lists of publications of Federal Board for Vocational Education relating to trade and industrial education.] \* Paper, 15c.  
L. C. card E 31-698 VE 1.3: 40/3

— Coal-mine ventilation, technical information for use in vocational training classes [with bibliography, by R. Z. Virgin; revised by G. S. Rice]. Revised edition. 1931. xi+92 p. il. (Bulletin 41; Trade and industrial series 11.) [Includes lists of publications of Federal Board for Vocational Education relating to trade and industrial education.] \* Paper, 15c.  
L. C. card E 13-714 VE 1.3: 41/3

*Cotton.* Organization and teaching procedure to be followed in evening agricultural schools on marketing of cotton [with lists of sources of information; by James H. Pearson, in cooperation with J. E. Wells, jr., and John J. Scanlan]. June, 1931. iii+19 p. (Monograph 13.) [Prepared in cooperation with Federal Farm Board.] \* Paper, 5c.  
L. C. card E 13-713 VE 1.11: 13

*Cream.* Organization and teaching procedure to be followed in evening agricultural schools on marketing of cream or butter and fluid milk [with lists of sources of information; by James H. Pearson, in cooperation with T. G. Stitts]. June, 1931. iii+20 p. (Monograph 12.) [Prepared in cooperation with Federal Farm Board.] \* Paper, 5c.  
L. C. card E 31-699 VE 1.11: 12

*Grain.* Organization and teaching procedure to be followed in evening agricultural schools on marketing of grain [with lists of sources of information and references; by James H. Pearson, in cooperation with E. J. Bell, jr.]. June, 1931. iii+14 p. (Monograph 11.) [Prepared in cooperation with Federal Farm Board.] \* Paper, 5c.  
L. C. card E 31-694 VE 1.11:11

*National Congress of Vocational Agricultural Students.* Announcement of 6th annual National Congress of Vocational Agricultural Students, American Royal Building, Kansas City, Mo., Stockyards, Nov. 14-20, 1931. 1931. iii+33 p. narrow 12° (Miscellaneous circular 8.) † VE 1.12:8

*Trade preparatory training* for small cities and rural communities, discussion of practical lines of development which have been found effective in meeting training needs of such communities; [by James R. Coxen]. June, 1931. x+81 p. il. (Bulletin 157; Trade and industrial series 45.) [Includes lists of publications of Federal Board for Vocational Education relating to trade and industrial education.] \* Paper, 20c.  
L. C. card E 31-696 VE 1.3:157

## FEDERAL RESERVE BOARD

*Federal reserve bulletin*, Sept. 1931: [v. 17, no. 9]. 1931. iv+495-550 p. il. 4° [Monthly.] † Paper, 20c. single copy, \$2.00 a yr.; foreign subscription, \$2.60.  
L. C. card 15-26318 FR 1.3/1:17/9

NOTE.—The bulletin contains, in addition to the regular official announcements, the national review of business conditions, detailed analyses of business conditions, research studies, reviews of foreign banking, and complete statistics showing the condition of Federal reserve banks and member banks. It will be sent to all member banks without charge. Others desiring copies may obtain them from the Federal Reserve Board, Washington, D. C., at the prices stated above.

*Federal reserve member banks.* Federal reserve inter-district collection system, changes in list of banks upon which items will be received by Federal reserve banks for collection and credit, Sept. 1, 1931. 1931. [1]+9 p. 4° †  
L. C. card 16-26870 FR 1.9:931/9

— Member bank call report 52, condition of all member banks [of Federal reserve system], June 30, 1931. 1931. ii+22 p. il. 4° † FR 1.11:52

## FEDERAL TRADE COMMISSION

NOTE.—The bound volumes of the Federal Trade Commission decisions are sold by the Superintendent of Documents, Washington, D. C. Separate opinions are sold on subscription, price \$1.00 per volume; foreign subscription, \$1.50; single copies, 5c.

*Amusement Novelty Supply Company.* In matter of Max Kenner and Samuel Graubark, copartners trading as Amusement Novelty Supply Company, complaint (synopsis) [report] findings, and order, docket 1763, complaint, Feb. 21, 1930, decision, Apr. 16, 1931; [in matter of Cherry Blossoms Manufacturing Company, modified order to cease and desist, docket 1542, order, Apr. 27, 1931]. [1931.] p. 61-68-1. ([Decision] 806.) [From F. T. C. decisions, v. 15.] \* Paper, 5c. FT 1.11/a2:806

*Bayuk Cigars, Inc., v. Federal Trade Commission;* circuit court of appeals. 3d circuit, June 14, 1930, on rehearing Nov. 21, 1930, no. 3788, decrees [of court]. [1931.] 3 p. 2 pl. (F. T. C. [court decision] 114.) \* Paper, 5c. FT 1.11/a3: B 345

*Ben-Burk, Incorporated.* In matter of Ben-Burk, Incorporated, complaint (synopsis) [report] findings, and order; docket 1775, complaint, Mar. 19, 1930, decision, May 4, 1931. [1931.] p. 91-96. ([Decision] 811.) [From F. T. C. decisions, v. 15.] \* Paper, 5c. FT 1.11/a2:811

*Bradley-Boston, Incorporated.* In matter of Bradley-Boston, Incorporated, complaint (synopsis) [report] findings, and order; docket 1847, complaint, June 16, 1930, decision, Apr. 13, 1931. [1931.] [1]+20-25 p. ([Decision] 802.) [From F. T. C. decisions, v. 15.] \* Paper, 5c. FT 1.11/a2:802

**How to order publications—See information following Contents**

- Canada's Pride Products Company, Incorporated.* In matter of Canada's Pride Products Co., Inc., formerly International Products Co., complaint (synopsis) [report] findings, and order; docket 1843, complaint, June 11, 1930, decision, May 5, 1931. 1931. [1]+96-102 p. ([Decision] 812.) [From F. T. C. decisions, v. 15.] \* Paper, 5c. FT 1.11/a2: 812
- Colloidal Chemists.* In matter of Louis A. Tuvin and Carl Byoir, partners trading as Colloidal Chemists, complaint and order; docket 1691, complaint, Aug. 31, 1929, order, Apr. 6, 1931. [1931.] p. 11-15. ([Decision] 800.) [From F. T. C. decisions, v. 15.] \* Paper, 5c. FT 1.11/a2: 800
- Cotton-seed.* Investigation of cottonseed industry, letter transmitting, in response to resolutions, information relative to investigation of charges that certain corporations, operating cottonseed-oil mills, are violating antitrust laws with respect to prices for cottonseed and acquiring ownership or control of cotton gins; filed with secretary of Senate, Feb. 16, 1931. 1931. ix+3427-4863 p. 1 tab. (S. doc. 209, pt. 5, 71st Cong. 2d sess.) \* Paper, \$1.75. L. C. card 31-26321
- Coty, Incorporated.* In matter of Coty, Incorporated, complaint (synopsis) [report] findings, and order; docket 1688, complaint, Aug. 23, 1929, decision, Apr. 27, 1931. [1931.] p. 69-74. ([Decision] 807.) [From F. T. C. decisions, v. 15.] \* Paper, 5c. FT 1.11/a2: 807
- DeBestt Chemical Company.* In matter of Maurice Talmage, individually and doing business under trade name and style of DeBestt Chemical Company, complaint (synopsis) [report] findings, and order; docket 1876, complaint, Nov. 18, 1930, decision, Apr. 27, 1931. [1931.] p. 75-80. ([Decision] 808.) [From F. T. C. decisions, v. 15.] \* Paper, 5c. FT 1.11/a2: 808
- Decisions.* Table of cases in v. 14 [of Federal Trade Commission decisions]. [1931.] p. vii-xi. † FT 1.11/a1: 14/cases
- Fayro Laboratories, Incorporated.* In matter of Fayro Laboratories, Incorporated, complaint (synopsis) [report] findings, and order; docket 1564, complaint, Feb. 19, 1929, decision, Apr. 16, 1931. [1931.] p. 31-37. ([Decision] 804.) [From F. T. C. decisions, v. 15.] \* Paper, 5c. FT 1.11/a2: 804
- Grand Rapids Upholstering Company.* In matter of Joseph Greenspan, Incorporated, trading as Grand Rapids Upholstering Company, complaint (synopsis) [report] findings, and order; docket 1887, complaint, Dec. 17, 1930, decision, Apr. 27, 1931. [1931.] p. 81-86. ([Decision] 809.) [From F. T. C. decisions, v. 15.] \* Paper, 5c. FT 1.11/a2: 809
- Hoboken White Lead and Color Works, Incorporated.* Federal Trade Commission v. Hoboken White Lead & Color Works, Inc.; circuit court of appeals, 2d circuit, Jan. 19, 1931, order and decree [of court]. [1931.] 2 p. (F. T. C. [court decision] 115.) \* Paper, 5c. FT 1.11/a3: H 653
- Madison, Dr. Rodney, Laboratories, Incorporated.* In matter of Dr. Rodney Madison Laboratories, Inc., and Rodney Madison, an individual and as president of Dr. Rodney Madison Laboratories, Inc., complaint (synopsis) [report] findings, and order; docket 1507, complaint, Mar. 24, 1928, decision, Feb. 24, 1931. [1931.] p. 453-459. ([Decision] 796.) [From F. T. C. decisions, v. 14.] \* Paper, 5c. FT 1.11/a2: 796
- Mercerizers Association of America.* In matter of Mercerizers Association of America et al., complaint (synopsis) [report] findings, and order; docket 1755, complaint, Feb. 5, 1930, decision, Mar. 24, 1931. [1931.] p. 1-10. ([Decision] 799.) [From F. T. C. decisions, v. 15.] \* Paper, 5c. FT 1.11/a2: 799
- Noma Electric Corporation.* In matter of Noma Electric Corporation, complaint and order; docket 1894, complaint, Jan. 14, 1931, order, Apr. 27, 1931. [1931.] p. 87 90-1. ([Decision] 810.) [From F. T. C. decisions, v. 15.] \* Paper, 5c. FT 1.11/a2: 810
- Non-Plate Engraving Company, Incorporated.* Federal Trade Commission v. Non-Plate Engraving Company, Inc.; circuit court of appeals, 2d circuit, May 4, 1931, no. 253 [per curiam order]. 1931. 1 p. (F. T. C. [court decision] 118.) \* Paper, 5c. FT 1.11/a3: N 733

- Paramount Famous Lasky Corporation.* No. 10118, in circuit court of appeals for 2d circuit, Oct. term, 1927, Federal Trade Commission *v.* Paramount Famous Lasky Corporation, Adolph Zukor, and Jesse L. Lasky; abridgment of transcript of evidence. [1931.] 2 pts. ‡  
 pt. 1. Evidence for Federal Trade Commission. cover-title, vi+223 p. large 8° FT 1.5: P 212/2/pt 1  
 pt. 2. Evidence for respondents. cover-title, vi+669 p. large 8° FT 1.5: P 212/2/pt 2
- Peterson Institute of Diet.* In matter of H. Josephine Peterson, doing business as Peterson Institute of Diet, complaint (synopsis) [report] findings, and order; docket 1671, complaint, May 20, 1929, decision, Apr. 14, 1931. [1931.] [1]+26-30 p. ([Decision] 803.) [From F. T. C. decisions, v. 15.] \* Paper, 5c. FT 1.11/a2: 803.

## GENERAL ACCOUNTING OFFICE

- Decisions of comptroller general, v. 11,* Aug. 1931; J. R. McCarl, comptroller general, R. N. Elliott, assistant comptroller general. 1931. [1]+41-97 p. [Monthly.] \* Paper, 10c. single copy, 75c. a yr.; foreign subscription, \$1.15. L. C. card 21-26777 GA 1.5/a: 11/2
- Government salary tables.* Supplement to Government salary tables, 1929. Aug. 18, 1931. [3] p. \* Paper, 5c. GA 1.2: Sa 3/929/supp. 2:

## GOVERNMENT PRINTING OFFICE

### DOCUMENTS OFFICE

- Army and Militia, aviation and pensions, list of publications for sale by superintendent of documents.* Aug. 1931. [2]+47+[1] p. (Price list 19, 23d edition.) †  
 L. C. card 26-26487 GP 3.9: 19/23
- Commerce and manufactures, list of publications for sale by superintendent of documents.* July, 1931. [2]+58 p. (Price list 62, 13th edition.) †  
 L. C. card 26-26374 GP 3.9: 62/13
- Fishes, including publications relating to shellfish, lobsters, sponges, list of publications for sale by superintendent of documents.* July, 1931. [2]+14 p. (Price list 21, 20th edition.) †  
 L. C. card 26-26235 GP 3.9: 21/20
- Immigration, naturalization, citizenship, Chinese, Japanese, Negroes, and aliens.* list of publications for sale by superintendent of documents. Aug. 1931. [2]+14 p. (Price list 67, 17th edition.) †  
 L. C. card 26-26387 GP 3.9: 67/17
- Insects, bees, honey, and insects injurious to man, animals, plants, and crops.* list of publications for sale by superintendent of documents. Aug. 1931. ii+20+[1] p. (Price list 41, 24th edition.) †  
 L. C. card 25-27428 GP 3.9: 41/24
- Monthly catalogue, United States public documents (with prices), no. 440;* Aug. 1931. 1931. v+67-132 p. \* Paper, 10c. single copy, 75c. a yr.; foreign subscription, \$1.15.  
 L. C. card 4-18088 GP 3.8/1: 932/2
- Plants, culture of fruits, vegetables, grain, grasses, and seeds, list of publications for sale by superintendent of documents.* July, 1931. [2]+42 p. (Price list 44, 24th edition.) †  
 L. C. card 26-26172 GP 3.9: 44/24
- Weekly list of selected United States Government publications, Sept. 2-30, 1931* [1931.] Each 4 p. †  
 L. C. card 28-26554 GP 3.17: 931/35-39
- NOTE.—The Weekly list is an advertising list of United States Government publications for sale by the Superintendent of Documents. Some of the publications for free distribution are also listed. The list is arranged alphabetically by subjects, with annotations and prices. It may be obtained free of charge upon application to the Superintendent of Documents, Government Printing Office, Washington, D. C.

**How to order publications—See information following Contents**

## INTERIOR DEPARTMENT

NOTE.—The decisions of the Department of the Interior are issued in signatures, being published later in bound volumes. Subscribers may deposit \$1.00 with the Superintendent of Documents and receive the contents of a volume of the decisions in separate parts as they are issued; foreign subscription, \$1.25. Prices for bound volumes furnished upon application to the Superintendent of Documents, Washington, D. C.

*Alaska.* General information regarding Alaska [with list of books and Government publications on Alaska]. Edition of June, 1931. [1931.] x+152 p. il. 14 p. of pl. map. [Other illustrations on front and back cover.] \* Paper, 40c.  
L. C. card 12-29923 I 1.2: Al 1/4/931

## EDUCATION OFFICE

*Children.* Classroom height and weight record [blank form]. 1931. 1 p. narrow 1° \* Paper, 5c. I 16.29: 1/1-2-4

— Record of growth of — [blank chart for making graphic record of height and weight of child]; prepared by J. F. Rogers. [1931.] [2] p. il. large 8° \* Paper, 5c. I 16.27: G 91

*Civil engineering.* Careers: Civil engineering [with list of references; by Walter J. Greenleaf]. 1931. ii+10 p. (Leaflet 11.) \* Paper, 5c.  
L. C. card E13-717 I 16.44: 11

*Coaching (athletics).* Course in coaching a success at University of Illinois, by George Huff; [Ask radio channels for educational institutions; Organize to link Americas intellectually]. [1931.] 2 p. il. 4° [From School life, Mar. 1931.] † I 16.26/1a: C 63

*Dentistry.* Careers: Dentistry [with bibliography; by Walter J. Greenleaf]. 1931. ii+10 p. (Leaflet 7.) \* Paper, 5c.  
L. C. card E31-715 I 16.44: 7

*Education.* Biennial survey of education in United States, 1928-30: chapter 17, Education of certain racial groups in United States and its territories; by Katherine M. Cook, with collaboration of John H. McBride, jr., W. Carson Ryan, jr., William Hamilton, and Ambrose Caliver. 1931. [1]+56 p. il. (Bulletin 20, 1931.) [Advance pages from v. 1 of Biennial survey.] \* Paper, 10c.  
L. C. card E31-703 I 16.3: 931/20/chap. 17

— Record of current educational publications, Apr. 1-June 30, 1931; edited by Martha R. McCabe. 1931. v+106 p. (Bulletin 16, 1931.) [Quarterly.] \* Paper, 15c.  
L. C. card E12-227 I 16.3: 931/16

*Electrical engineering.* Careers: Electrical engineering [with list of references; by Walter J. Greenleaf]. 1931. ii+12 p. (Leaflet 12.) \* Paper, 5c.  
L. C. card E31-700 I 16.44: 12

*Librarians.* Careers: Librarianship [with list of references; by Walter J. Greenleaf]. 1931. ii+10 p. (Leaflet 9.) \* Paper, 5c.  
L. C. card E13-716 I 16.44: 9

*Mechanical engineering.* Careers: Mechanical engineering [with list of references; by Walter J. Greenleaf]. 1931. ii+12 p. (Leaflet 13.) \* Paper, 5c.  
L. C. card E31-701 I 16.44: 13

*Medicine.* Careers: Medicine [with list of references; by Walter J. Greenleaf]. 1931. ii+14 p. (Leaflet 6.) \* Paper, 5c.  
L. C. card E31-697 I 16.44: 6

*School health program* for parent-teacher associations and women's clubs [with bibliography], by Lucy Wood Collier; revised by J. F. Rogers. 1931. iii+9 p. il. (Health education 5.) \* Paper, 5c.  
L. C. card E31-695 I 16.29: 5/3

*School life*, v. 17, no. 1; Sept. 1931. [1931.] cover-title, p. 1-20, il. 4° [Monthly except July and August. Text and illustrations on p. 2-4 of cover.] \* Paper,

*School life*—Continued.

5c. single copy, 50c. a yr. (10 months); foreign subscription, 75c.; for 50 copies or more sent in bulk to one address, 35c. a yr. each.

L. C. card E 18-902

I 16.26/1: 17/1

*Teachers.* Good references on teachers of rural schools, status and preparation; compiled by Walter H. Gaumnitz. 1931. [1]+9 p. narrow 8° (Bibliography 1.) \* Paper, 5c.

L. C. card E 31-757

I 16.46: 1

GEOLOGICAL SURVEY

NOTE.—The publications of the United States Geological Survey consists of Annual reports, Monographs, Professional papers, Bulletins, Water-supply papers, topographic maps (some of which bear descriptive texts), base and contour and other maps of the United States and of the States, folios of the Geologic atlas of the United States, and the World atlas of commercial geology (pt. 1, out of print). Practically all of them are sale publications; the exceptions are indicated by the dagger (†). The maps and folios and the World atlas of commercial geology, pt. 2, are sold by the Geological Survey at Washington, D. C. A discount of 40 per cent is allowed on any order for maps or folios that amounts to \$5.00 at the retail price. This discount applies to an order for either maps or folios alone or for maps and folios together. Remittance for these publications should be made by money order payable to the Director of the Geological Survey, Washington, D. C. Orders for other publications that are for sale should be sent to the Superintendent of Documents, Washington, D. C.

*Deschutes River.* Geology and water resources of middle Deschutes River basin, Oreg., by Harold T. Stearns; [with title-page, contents, and index to Water-supply paper 637]. 1931. v+125-220+iv p. il. 1 pl. 6 p. of pl. 2 maps, 1 is in pocket. (Water-supply paper 637 D.) \* Paper, 35c. I 19.13: 637-D

*Goodsprings, Nev.* Geology and ore deposits of Goodsprings quadrangle, Nev. [with bibliography]; by D. F. Hewett. 1931. ix+172 p. il. 13 pl. 3 are in pocket, 24 p. of pl. 4 maps in pocket, 4° (Professional paper 162.) \* Paper, \$1.15.

L. C. card GS 31-174

I 19.16: 162

— Same. (H. doc. 510, 71st Cong. 2d sess.)

*Great Basin.* Surface water supply of United States, 1928: pt. 10, Great Basin; Nathan C. Grover, chief hydraulic engineer, A. B. Purton, H. D. McGlashan, G. H. Canfield, and Robert Follansbee, district engineers. 1931. v+95 p. il. (Water-supply paper 670.) [Prepared in cooperation with Utah, Nevada, California, Oregon, and Wyoming.] \* Paper, 20c.

L. C. card GS 10-348

I 19.13: 670

— Same. (H. doc. 599, 71st Cong. 3d sess.)

*Gulf Coastal Plain.* Surface water supply of United States, 1928: pt. 8, Western Gulf of Mexico basins; Nathan C. Grover, chief hydraulic engineer, C. E. Ellsworth, district engineer. 1931. v+123 p. il. (Water-supply paper 668.) [Prepared in cooperation with Texas.] \* Paper, 20c.

L. C. card GS 10-346

I 19.13: 668

— Same. (H. doc. 597, 71st Cong. 3d sess.)

*Hudson Bay.* Surface water supply of United States, 1928: pt. 5, Hudson Bay and upper Mississippi River basins; Nathan C. Grover, chief hydraulic engineer, W. A. Lamb, C. L. Batchelder, S. B. Soulé, H. E. Grosbach, and H. C. Beckman, district engineers. 1931. v+109 p. il. (Water-supply paper 665.) [Prepared in cooperation with Minnesota, Wisconsin, Illinois, and Missouri.] \* Paper, 20c.

L. C. card GS 10-344

I 19.13: 665

— Same. (H. doc. 594, 71st Cong. 3d sess.)

*Mississippi River.* Surface water supply of United States, 1928: pt. 7, Lower Mississippi River basin; Nathan C. Grover, chief hydraulic engineer, H. C. Beckman, Robert Follansbee, J. B. Spiegel, and C. E. Ellsworth, district engineers. 1931. iv+80 p. il. (Water-supply paper 667.) [Prepared in cooperation with Missouri, Arkansas, Colorado, Kansas, and Texas.] \* Paper, 15c.

L. C. card GS 10-345

I 19.13: 667

*Mississippi River*—Continued.

— Same. (H. doc. 596, 71st Cong. 3d sess.)

*Pacific States.* Surface water supply of United States, 1928: pt. 12, North Pacific slope drainage basins, B, Snake River basin; Nathan C. Grover, chief hydraulic engineer, G. C. Baldwin, G. L. Parker, C. G. Paulsen, A. B. Purton, and G. H. Canfield, district engineers. 1931. vi+172 p. il. (Water-supply paper 673.) [Prepared in cooperation with Idaho, Oregon, Nevada, and Washington.] \* Paper, 25c.

L. C. card GS 10-167

I 19.13: 673

— Same. (H. doc. 602, 71st Cong. 3d sess.)

— Same: pt. 12, North Pacific slope drainage basins, C, Pacific slope basins in Oregon and lower Columbia River basin; Nathan C. Grover, chief hydraulic engineer, F. F. Henshaw, G. H. Canfield, and G. L. Parker, district engineers. 1931. vi+155 p. il. (Water-supply paper 674.) [Prepared in cooperation with Oregon and Washington.] \* Paper, 25c.

L. C. card GS 10-167

I 19.13: 674

— Same. (H. doc. 603, 71st Cong. 3d sess.)

— Surface water supply of United States, 1929: pt. 11, Pacific slope basins in California: Nathan C. Grover, chief hydraulic engineer, H. D. McGlashan and G. H. Canfield, district engineers. 1931. ix+294 p. il. (Water-supply paper 691.) [Prepared in cooperation with California and Oregon.] \* Paper, 45c.

L. C. card GS 10-439

I 19.13: 691

— Same. (H. doc. 633, 71st Cong. 3d sess.)

*Publications* issued in Aug. 1931; list 282. [1931.] 4 p. [Monthly.] †

I 19.14/4: 282

#### NATIONAL PARK SERVICE

*Grand Canyon of the Colorado.* How Yavapai Station can help you to understand and enjoy Grand Canyon. Aug. 20, 1931. 4 p. il. (Educational leaflet 1.) [This leaflet was prepared originally by Grand Canyon Committee of National Academy of Sciences and Carnegie Institution of Washington as aid to the visitor to this unique station, designed to interpret in simple form the major features of Grand Canyon.] †

L. C. card 31-28070

I 29.11: 1

#### RECLAMATION BUREAU

*Grand Valley irrigation project.* Hydraulic and electrical apparatus for Grand Valley power plant, Grand Valley project. Colo. [1931.] cover-title, i+20 p. 2 pl. 4° (Specifications 528.) [Consists of invitation for bids, specifications, schedule, and drawings for irrigation project, proposals to be received until Oct. 20, 1931.] † Paper, 35c.

I 27.8: 528

*New reclamation era*, v. 22, no. 9; Sept. 1931. [1931.] cover-title, p. 185-204, il. 4° [Monthly. Text and illustrations on p. 2-4 of cover.]

L. C. card 9-35252

I 27.5: 931/9

NOTE.—The New reclamation era is a magazine for the farmers and the personnel of the bureau. Its aim is to assist the settlers in the proper use of water, to help them in overcoming their agricultural difficulties, to instruct them in diversifying and marketing their crops, to inspire the employees of the bureau and chronic engineering problems and achievements, and to promote a wholehearted spirit of cooperation, so that reclamation shall attain the greatest heights of success. The subscription price of the New reclamation era is 75c. a year, foreign subscription, \$1.00, payable in advance. Subscriptions should be sent to the Commissioner, Bureau of Reclamation, Washington, D. C., and remittance in the form of postal money order or New York draft should be made payable to the Bureau of Reclamation. Postage stamps are not acceptable in payment of subscription.

*Reclamation of land.* Federal reclamation laws, annotated, chronological compilation of public statutes of United States relating to Federal irrigation of arid lands, with notes of decisions of courts, comptroller, comptroller general, Attorney General, Department of Interior, and Bureau of Reclamation. May, 1931; by Glenna F. Sinclair. 1931. vi+462 p. [Supersedes editions of 1927-30.] †

L. C. card 31 28106

I 27.2: L 44/5

How to order publications—See information following Contents



## ST. ELIZABETHS HOSPITAL

*Nurses.* 9th annual announcement of St. Elizabeths Hospital school of nursing,  
1931. 1931. iii+10 p. 1 pl. †  
I 1.14/2: N 93/5

## INTERSTATE COMMERCE COMMISSION

NOTE.—The bound volumes of the decisions, usually known as Interstate Commerce Commission reports and Interstate Commerce Commission valuation reports, are sold by the Superintendent of Documents, Washington, D. C., at various prices, depending upon the size of the volume. Separate decisions or opinions are sold on subscription, price \$1.00 per volume; foreign subscription, \$1.50; single copies, usually 5c. In ordering a volume, be sure to specify whether Finance, Traffic, or Valuation decisions are desired. Entries for the separate decisions are grouped below under center heads following other Interstate Commerce Commission publications.

*Brakes.* No. 6486, in circuit court of appeals for 9th circuit, United States v. Northern Pacific Railway Company, appeal from district court for western district of Washington, southern division; brief and argument for appellant.  
[1931.] cover-title, i+34 p. †  
IC 1.13/1: N 814/18

*Decisions.* See, below, center heads beginning *Decisions*.

*Finance decisions.* See, below, center head *Decisions (Finance)*.

*Freight.* Freight commodity statistics, class 1 steam railways in United States, year ended Dec. 31, 1930; [prepared in] Bureau of Statistics. 1931. cover-title, p. 3-131, oblong large 8° (Statement no. 31100.) \* Paper, 80c.  
L. C. card A 25-724  
IC 1 ste. 29: 930

— Same, 3d quarter, 1930; [prepared in] Bureau of Statistics. 1931. 10 p. oblong large 8° (Statement Q-500.) [Subject to revision.] †  
IC 1 ste. 26: 930/3

— Same, 4th quarter, 1930; [prepared in] Bureau of Statistics. 1931. 10 p. oblong large 8° (Statement Q-500.) [Subject to revision.] †  
IC 1 ste. 26: 930/4

*Fuel* for locomotives (charged to operating expenses), class 1 steam railways in United States, compiled from 148 reports representing 157 steam railways, switching and terminal companies not included, July, 1931 and 1930 [and] 7 months ended with July, 1931 and 1930; [prepared in] Bureau of Statistics. July, 1931. 1 p. oblong large 8° (Statement M-230.) [Subject to revision.] †  
IC 1 ste. 30: 931/7

*Grain.* In equity, no. 452, in district court, western district of Washington, southern division, Department of Public Works of Washington v. United States and Interstate Commerce Commission; brief for Interstate Commerce Commission. [1931.] cover-title, iii+66 p. †  
IC 1.13/1: W 276

*Lake Erie, Franklin and Clarion Railroad.* Before Interstate Commerce Commission, finance docket no. 3794, in matter of excess income of Lake Erie, Franklin and Clarion Railroad Company; brief. [1931.] cover-title, ii+36 p. †  
IC 1.13/2: In 2/63

*Ligonier Valley Rail Road.* Before Interstate Commerce Commission, finance docket no. 3804, in matter of excess income of Ligonier Valley Rail Road Company; brief. [1931.] cover-title, ii+63 p. †  
IC 1.13/2: In 2/64

*Okmulgee Northern Railway.* Before Interstate Commerce Commission, finance docket no. 3874, in matter of excess income of Okmulgee Northern Railway Company; brief. [1931.] cover-title, ii+82 p. †  
IC 1.13/2: In 2/65

*Opinions.* See, below, center heads beginning *Decisions*.

*Railroads.* Freight and passenger service operating statistics of class 1 steam railways in United States, compiled from 148 reports of freight service statistics representing 157 railways and from 145 reports of passenger service statistics representing 154 railways (switching and terminal companies not included), July, 1931 and 1930 [and 7 months ended with July, 1931 and 1930; prepared in] Bureau of Statistics. July, 1931. [2] p. oblong large 8° (Statement M-210.) [Subject to revision.] †  
L. C. card A 29-379  
IC 1 ste. 21: 931/7

*Railroads—Continued.*

— Operating revenues and operating expenses of class 1 steam railways in United States, compiled from monthly reports of revenues and expenses for 171 steam railways, including 17 switching and terminal companies, July, 1931 and 1930 [and 7 months ended with July, 1931 and 1930; prepared in] Bureau of Statistics. July, 1931. [2] p. oblong large 8° (Statement M-100.) [Subject to revision.] †  
L. C. card A 28-2266 IC 1 ste.19: 931/7

— Operating revenues and operating expenses of large steam railways, selected items for roads with annual operating revenues above \$25,000,000, July, 1931 and 1930 [and] 7 months ended with July, 1931 and 1930; [prepared in] Bureau of Statistics. July, 1931. [2] p. oblong large 8° (Statement M-150.) [Subject to revision.] †  
L. C. card A 29-378 IC 1 ste.20: 931/7

— Operating statistics of large steam railways, selected items for July, 1931, compared with July, 1930, for roads with annual operating revenues above \$25,000,000; [prepared in] Bureau of Statistics. July, 1931. [2] p. oblong large 8° (Statement M-200.) [Subject to revision.] †  
L. C. card A 29-380 IC 1 ste.22: 931/7

— Preliminary abstract of statistics of common carriers, year ended Dec. 31, 1930; [prepared in] Bureau of Statistics. 1931. 32 p. 4° \* Paper, 20c.  
L. C. card 12-10009 IC 1.14: 930

*Traffic decisions.* See, below, center head *Decisions (Traffic)*.

*Valuation decisions.* See, below, center head *Decisions (Valuation)*.

*Decisions (Finance)*

NOTE.—The following decisions or opinions issued in separate form are from the Interstate Commerce Commission reports.

*Big Sandy and Cumberland Railroad.* Finance docket no. 8831, Big Sandy & Cumberland Railroad Company et al. construction; [decided July 7, 1931]. 1931. [1]+286-289 p. (F-4570.) [From v. 175.] \* Paper, 5c.  
IC 1.6/1a: F-4570

*Burlington-Rock Island Railroad.* Finance docket no. 8825, Burlington-Rock Island Railroad Company operation; decided July 3, 1931. [1931.] p. 277-280. (F-4568.) [From v. 175.] \* Paper, 5c.  
IC 1.6/1a: F-4568

*Carolina Railroad.* Finance docket no. 8606, Carolina Railroad Company abandonment; [decided June 30, 1931]. 1931. [1]+248-252 p. (F-4561.) [From v. 175.] \* Paper, 5c.  
IC 1.6/1a: F-4561

*Central Telephone Company.* Finance docket no. 8868, Central Telephone Company control; [decided July 8, 1931]. 1931. [1]+292-294 p. (F-4572.) [From v. 175.] \* Paper, 5c.  
IC 1.6/1a: F-4572

*Charles City Western Railway.* Finance docket no. 8889, Charles City Western Railway Company bonds; [decided Aug. 1, 1931]. 1931. [1]+430-432 p. (F-4600.) [From v. 175.] \* Paper, 5c.  
IC 1.6/1a: F-4600

*Chester and Mount Vernon Railroad.* Finance docket no. 8871, Chester & Mount Vernon Railroad Company control; [decided July 21, 1931]. 1931. [1]+378-380 p. (F-4590.) [From v. 175.] \* Paper, 5c.  
IC 1.6/1a: F-4590

*Chicago and North Western Railway.* Finance docket no. 8804, Chicago & North Western Railway Company abandonment; [decided July 25, 1931]. 1931. [1]+376-377 p. (F-4589.) [From v. 175.] \* Paper, 5c. IC 1.6/1a: F-4589

— Finance docket no. 8886, Chicago & North Western Railway Company bonds; decided July 16, 1931. [1931.] p. 339-340. (F-4579.) [From v. 175.] \* Paper, 5c.  
IC 1.6/1a: F-4579

*Chicago, Rock Island and Pacific Railway.* Finance docket no. 8872, Chicago, Rock Island & Pacific Railway Company construction, etc.; decided Aug. 6, 1931. [1931.] p. 441-444. (F-4603.) [From v. 175.] \* Paper, 5c.  
IC 1.6/1a: F-4603

- Delaware and Hudson Railroad.* Finance docket no. 8508, Delaware & Hudson Railroad Corporation abandonment; decided July 20, 1931. [1931.] p. 385-390. (F-4592.) [From v. 175.] \* Paper, 5c. IC 1.6/1a: F-4592
- Fairport, Painesville and Eastern Railroad.* Finance docket no. 6207, Fairport, Painesville & Eastern Railroad Company securities; [decided July 11, 1931]. 1931. [1]+290-292 p. (F-4571.) [From v. 175.] \* Paper, 5c. IC 1.6/1a: F-4571
- Fort Worth and Denver Northern Railway.* Finance docket no. 8776, Fort Worth & Denver Northern Railway Company construction; decided July 1, 1931. [1931.] p. 273-276. (F-4567.) [From v. 175.] \* Paper, 5c. IC 1.6/1a: F-4567
- Georgia Southwestern and Gulf Railroad.* Finance docket no. 8876, Georgia Southwestern & Gulf Railroad Company notes; decided July 1, 1931. [1931.] p. 267-269. (F-4565.) [From v. 175.] \* Paper, 5c. IC 1.6/1a: F-4565
- Great Northern Railway.* Finance docket no. 8747, Great Northern Railway Company, construction, etc.; decided July 20, 1931. [1931.] p. 367-369. (F-4586.) [From v. 175.] \* Paper, 5c. IC 1.6/1a: F-4586
- Minneapolis, St. Paul and Sault Ste. Marie Railway.* Finance docket no. 8911, Minneapolis, St. Paul & Sault Ste. Marie Railway Company bonds; [decided July 30, 1931]. 1931. [1]+414-416 p. (F-4596.) [From v. 175.] \* Paper, 5c. IC 1.6/1a: F-4596
- Mississippi Eastern Railway.* Finance docket no. 8807, Mississippi Eastern Railway Company abandonment; [decided July 3, 1931]. 1931. [1]+270-272 p. (F-4566.) [From v. 175.] \* Paper, 5c. IC 1.6/1a: F-4566
- Missouri and North Arkansas Railway.* Finance docket no. 8894, Missouri & North Arkansas Railway Company receiver's certificates; decided July 28, 1931. [1931.] p. 373-375. (F-4588.) [From v. 175.] \* Paper, 5c. IC 1.6/1a: F-4588
- Morris and Essex Railroad.* Finance docket no. 8801, Morris & Essex Railroad Company bonds; [decided July 20, 1931.] 1931. [1]+364-366 p. (F-4585.) [From v. 175.] \* Paper, 5c. IC 1.6/1a: F-4585
- North Plains and Santa Fe Railway.* Finance docket no. 8880, North Plains & Santa Fe Railway Company bond; [decided Aug. 4, 1931]. 1931. [1]+444-446 p. (F-4604.) [From v. 175.] \* Paper, 5c. IC 1.6/1a: F-4604
- Northern Pacific Railway.* Finance docket no. 7707, Northern Pacific Railway Company construction; decided June 27, 1931. [1931.] p. 203-215. (F-4556.) [From v. 175.] \* Paper, 5c. IC 1.6/1a: F-4556
- Finance docket no. 8484, Northern Pacific Railroad Company et al. acquisition; decided June 27, 1931. [1931.] p. 253-261. (F-4562.) [From v. 175.] \* Paper, 5c. IC 1.6/1a: F-4562
- Finance docket no. 8755, Northern Pacific Railway Company abandonment; decided July 24, 1931. [1931.] p. 381-384. (F-4591.) [From v. 175.] \* Paper, 5c. IC 1.6/1a: F-4591
- Rio Grande and Eagle Pass Railway.* Finance docket no. 8482, Rio Grande & Eagle Pass Railway Company control; [decided June 27, 1931]. 1931. [1]+216-230 p. (F-4557.) [From v. 175.] \* Paper, 5c. IC 1.6/1a: F-4557
- Rockcastle River Railway.* Finance docket no. 8615, Rockcastle River Railway Company abandonment; decided July 20, 1931. [1931.] p. 361-363. (F-4584.) [From v. 175.] \* Paper, 5c. IC 1.6/1a: F-4584
- St. Louis-San Francisco Railway.* Finance docket no. 8771, St. Louis-San Francisco Railway Company bonds; decided June 27, 1931. [1931.] p. 237-247. (F-4560.) [From v. 175.] \* Paper, 5c. IC 1.6/1a: F-4560
- Seaboard-Bay Line Company.* Finance docket no. 2149, Seaboard-Bay Line Company loan; decided July 22, 1931. [1931.] p. 401-404. (F-4594.) [From v. 175.] \* Paper, 5c. IC 1.6/1a: F-4594

- Seaview Avenue Industrial Railway of The Stanley Works.* Finance docket no. 8857, Seaview Avenue Industrial Railway of The Stanley Works abandonment of operation; decided July 2, 1931. [1931.] p. 281-285. (F-4569.) [From v. 175.] \* Paper, 5c. IC 1.6/1a: F-4569
- Stephenville North and South Texas Railway.* Finance docket no. 3459, Stephenville North & South Texas Railway Company control; decided June 29, 1931. [1931.] p. 231-233. (F-4558.) [Imprint date incorrectly given on p. 233 as 1930. From v. 175.] \* Paper, 5c. IC 1.6/1a: F-4558
- Twin City Railroad.* Finance docket no. 8579, Twin City Railroad proposed operation; [decided June 26, 1931]. 1931. [1]+198-202 p. (F-4555.) [From v. 175.] \* Paper, 5c. IC 1.6/1a: F-4555
- United Railways.* Finance docket no. 8846, United Railways Company construction, etc.; [decided July 20, 1931]. 1931. [1]+358-360 p. (F-4583.) [From v. 175.] \* Paper, 5c. IC 1.6/1a: F-4583
- Wyandotte Terminal Railroad.* Finance docket no. 3998, excess income of Wyandotte Terminal Railroad Company; [decided Aug. 4, 1931]. 1931. [1]+326-338 p. (F-4578.) [From v. 175.] \* Paper, 5c. IC 1.6/1a: F-4578

#### Decisions (Traffic)

NOTE.—The following decisions or opinions issued in separate form are from the Interstate Commerce Commission reports.

- Apples.* No. 24136, Wyoming Grocery Company v. Chicago, Burlington & Quincy Railroad Company et al.; [decided July 31, 1931]. 1931. [1]+596-598 p. ([Opinion] 17089.) [From v. 177.] \* Paper, 5c. IC 1.6/1a: 17089
- Automobiles.* No. 20134, Covey-Ballard Motor Company v. Chicago, Milwaukee & St. Paul Railway Company et al.; decided July 25, 1931. [1931.] p. 309-315. ([Opinion] 17058.) [From v. 177.] \* Paper, 5c. IC 1.6/1a: 17058
- Barges.* No. 23777, American Steel Dredge Company v. Wabash Railway Company et al.; [decided July 31, 1931]. 1931. [1]+582-584 p. ([Opinion] 17085.) [From v. 177.] \* Paper, 5c. IC 1.6/1a: 17085
- Butter.* No. 21959, Chamber of Commerce of Kansas City, Mo., et al. v. Alabama Great Southern Railroad Company et al.; [decided July 14, 1931]. 1931. [1]+704-706+ii p. ([Opinion] 17011.) [From v. 176.] \* Paper, 5c. IC 1.6/1a: 17011
- No. 22948, Alex Getz Company et al. v. Chicago & North Western Railway Company et al.; decided July 23, 1931. [1931.] p. 255-258. ([Opinion] 17045.) [From v. 177.] \* Paper, 5c. IC 1.6/1a: 17045
- Cable joints.* No. 23962, Southwestern Light & Power Company v. New York Central Railroad Company et al.; [decided June 23, 1931]. 1931. [1]+470-472 p. ([Opinion] 16967.) [From v. 176.] \* Paper, 5c. IC 1.6/1a: 16967
- Cables.* No. 23665, Southwest L. E. Myers Company v. International-Great Northern Railroad Company et al.; decided July 14, 1931. [1931.] p. 665-667. ([Opinion] 17008.) [From v. 176.] \* Paper, 5c. IC 1.6/1a: 17008
- Caretakers of cattle.* No. 13461, Sioux City Live Stock Exchange v. Chicago, St. Paul, Minneapolis & Omaha Railway Company et al.; decided July 10, 1931. [1931.] 635-636+[1] p. ([Opinion] 17001.) [From v. 176.] \* Paper, 5c. IC 1.6/1a: 17001
- Cattle.* No. 19089, Live Stock Traffic Association et al. v. Abilene & Southern Railway Company et al.; [decided July 7, 1931]. 1931. [1]+180-190+lii p. ([Opinion] 17029.) [From v. 177.] \* Paper, 5c. IC 1.6/1a: 17029
- No. 24023, Schaffner Brothers Company v. Cleveland, Cincinnati, Chicago & St. Louis Railway Company et al.; decided July 28, 1931. [1931.] p. 337-339. ([Opinion] 17062.) [From v. 177.] \* Paper, 5c. IC 1.6/1a: 17062
- China-clay.* No. 20409, International Paper Company et al. v. Baltimore & Ohio Railroad Company et al.; decided July 14, 1931. [1931.] 191-201+ii p. ([Opinion] 17030.) [From v. 177.] \* Paper, 5c. IC 1.6/1a: 17030

- Coal.* No. 23873, O. A. Ritter Coal Company et al. v. Baltimore & Ohio Railroad Company et al.; decided July 23, 1931. [1931.] p. 241-243. ([Opinion] 17041.) [From v. 177.] \* Paper, 5c. IC 1.6/1a: 17041
- No. 24026, Darling & Company v. Cleveland, Cincinnati, Chicago & St. Louis Railway Company et al.; decided July 24, 1931. [1931.] p. 281-284. ([Opinion] 17051.) [From v. 177.] \* Paper, 5c. IC 1.6/1a: 17051
- Contractors' outfits.* No. 22916, S. J. Graves & Sons Company v. Chicago, St. Paul, Minneapolis & Omaha Railway Company; [decided July 28, 1931]. 1931. [1]+732-734 p. ([Opinion] 17098.) [From v. 177.] \* Paper, 5c. IC 1.6/1a: 17098
- Cotton.* No. 17000, rate structure investigation, pt. 3, cotton; decided July 14, 1931. [1931.] 643-648+v p. ([Opinion] 17003.) [From v. 176.] \* Paper, 5c. IC 1.6/1a: 17003
- No. 18801, Arkansas Cotton Trade Association v. St. Louis-San Francisco Railway Company et al.; [decided June 9, 1931]. 1931. [1]+588-593 p. ([Opinion] 16991.) [From v. 176.] \* Paper, 5c. IC 1.6/1a: 16991
- Freight rates.* No. 15879, eastern class rate investigation; [decided July 14, 1931]. 1931. [1]+156-157+i p. ([Opinion] 17026.) [From v. 177.] \* Paper, 5c. IC 1.6/1a: 17026
- No. 20806, Frank R. Gooding et al. v. Oregon Short Line Railroad Company et al.; decided July 27, 1931. [1931.] 293-296+[1] p. ([Opinion] 17055.) [From v. 177.] \* Paper, 5c. IC 1.6/1a: 17055
- No. 21341, State Docks Commission et al. v. Louisville & Nashville Railroad Company et al.; decided June 2, 1931. [1931.] p. 473-478. ([Opinion] 16968.) [From v. 176.] \* Paper, 5c. IC 1.6/1a: 16968
- Fruit.* Investigation and suspension docket no. 3574, stopping in transit to partly unload shipments of fresh fruits and vegetables on eastbound trans-continental traffic, when from northwestern points; decided July 28, 1931. [1931.] 511-513+[1] p. ([Opinion] 17071.) [From v. 177.] \* Paper, 5c. IC 1.6 1a: 17071
- Furniture.* No. 17000, rate structure investigation, pt. 5, furniture; decided July 28, 1931. [1931.] 5-122+vi p. ([Opinion] 17020.) [From v. 177.] \* Paper, 10c. IC 1.6/1a: 17020
- Garlic.* No. 24112, Pennsylvania Macaroni Company v. Texas & New Orleans Railroad Company et al.; decided July 17, 1931. [1931.] p. 1-4. ([Opinion] 17019.) [From v. 177.] \* Paper, 5c. IC 1.6/1a: 17019
- Gasoline.* No. 23622, Grant Co-Operative Oil Company v. Atchison, Topeka & Santa Fe Railway Company et al.; decided June 27, 1931. [1931.] p. 549-554. ([Opinion] 16984.) [From v. 176.] \* Paper, 5c. IC 1.6/1a: 16984
- Glass.* No. 23606, Memphis Freight Bureau, for Binswanger & Company et al., v. Louisiana Railway & Navigation Company et al.; decided July 18, 1931. [1931.] 797-800+ii p. ([Opinion] 17018.) [From v. 176.] \* Paper, 5c. IC 1.6/1a: 17018
- Grading machinery.* No. 23289, E. F. Craven Company et al. v. Alton & Eastern Railroad Company et al.; [decided June 30, 1931]. 1931. [1]+594-598 p. ([Opinion] 16992.) [From v. 176.] \* Paper, 5c. IC 1.6/1a: 16992
- Grain.* Investigation and suspension docket no. 3602, ex-river grain and grain products from Cairo and Metropolis, Ill., to Mississippi Valley; [decided July 21, 1931]. 1931. [1]+206-208+[1] p. ([Opinion] 17033.) [From v. 177.] \* Paper, 5c. IC 1.6/1a: 17033
- Granite.* No. 23945, Plymouth Quarries, Incorporated, v. New York, New Haven & Hartford Railroad Company et al.; decided July 28, 1931. [1931.] 517-519+[1] p. ([Opinion] 17073.) [From v. 177.] \* Paper, 5c. IC 1.6/1a: 17073
- Harvesters.* No. 23969, Caterpillar Tractor Company v. Southern Pacific Company et al.; [decided July 13, 1931]. 1931. [1]+656-658 p. ([Opinion] 17006.) [From v. 176.] \* Paper, 5c. IC 1.6/1a: 17006

- Hides.* No. 24204, Hickman & Relly Company, Incorporated, v. Illinois Central Railroad Company et al.; decided July 28, 1931. [1931.] p. 335-336. ([Opinion] 17061.) [From v. 177.] \* Paper, 5c. IC 1.6/1a: 17061
- Horseshoes.* No. 23802, Phoenix Manufacturing Company v. Chesapeake & Ohio Railway Company et al.; [decided July 28, 1931]. 1931. [1]+342-344 p. ([Opinion] 17064.) [From v. 177.] \* Paper, 5c. IC 1.6/1a: 17064
- Ice machines.* No. 23743, Superior Ice Company et al. v. Chicago, Rock Island & Gulf Railway Company et al.; [decided July 23, 1931]. 1931. [1]+244-246 p. ([Opinion] 17042.) [From v. 177.] \* Paper, 5c. IC 1.6/1a: 17042
- Iron.* No. 21733, All Steel-Equip Company et al. v. Akron, Canton & Youngstown Railway Company et al.; [decided June 24, 1931]. 1931. [1]+520-531+ii p. ([Opinion] 16979.) [From v. 176.] \* Paper, 5c. IC 1.6/1a: 16979
- No. 23752, Lynchburg Iron & Metal Company v. Southern Railway Company et al.; decided July 29, 1931. [1931.] 593-595+[1] p. ([Opinion] 17088.) [From v. 177.] \* Paper, 5c. IC 1.6/1a: 17088
- No. 24097, Illinois Steel Bridge Company v. Chicago & Alton Railroad Company et al.; [decided July 23, 1931]. 1931. [1]+204-205 p. ([Opinion] 17032.) [From v. 177.] \* Paper, 5c. IC 1.6/1a: 17032
- Jelly glasses.* No. 23616, Armour & Company v. Jamestown, Westfield & Northwestern Railroad Company et al.; decided July 23, 1931. [1931.] p. 263-265. ([Opinion] 17047.) [From v. 177.] \* Paper, 5c. IC 1.6/1a: 17047
- Lard substitutes.* No. 23152, Southern Cotton Oil Company v. Louisville & Nashville Railroad Company; [decided July 14, 1931]. 1931. [1]+794-796 p. ([Opinion] 17017.) [From v. 176.] \* Paper, 5c. IC 1.6/1a: 17017
- Logs.* No. 23043, Russell Fortune, Incorporated, et al. v. Baltimore & Ohio Railroad Company et al.; decided July 25, 1931. [1931.] p. 297-304. ([Opinion] 17056.) [From v. 177.] \* Paper, 5c. IC 1.6/1a: 17056
- No. 23825, Linton Lumber Company v. Baltimore & Ohio Railroad Company; decided July 23, 1931. [1931.] p. 231-234. ([Opinion] 17038.) [From v. 177.] \* Paper, 5c. IC 1.6/1a: 17038
- Lubricating-oils.* No. 23063, Mid-Continent Petroleum Corporation v. Atchison, Topeka & Santa Fe Railway Company et al.; decided July 14, 1931. [1931.] p. 649-654. ([Opinion] 17004.) [From v. 176.] \* Paper, 5c. IC 1.6/1a: 17004
- Lumber.* No. 16000, Port Arthur Chamber of Commerce & Shipping v. Aberdeen & Rockfish Railroad Company et al.; [decided July 7, 1931]. 1931. [1]+632-634 p. ([Opinion] 17000.) [From v. 176.] \* Paper, 5c. IC 1.6/1a: 17000
- No. 17224, Wausau Southern Lumber Company v. Alabama Great Southern Railroad Company et al.; decided July 7, 1931. [1931.] p. 787-793, il. ([Opinion] 17016.) [From v. 176.] \* Paper, 5c. IC 1.6/1a: 17016
- No. 23066, Egyptian Tie & Timber Company v. Missouri Southern Railroad Company et al.; decided July 29, 1931. [1931.] p. 503-509. ([Opinion] 17069.) [From v. 177.] \* Paper, 5c. IC 1.6/1a: 17069
- No. 23225, Egyptian Tie & Timber Company v. Baltimore & Ohio Railroad Company et al.; decided June 26, 1931. [1931.] p. 577-583. ([Opinion] 16989.) [From v. 176.] \* Paper, 5c. IC 1.6/1a: 16989
- No. 23636, Perrine-Armstrong Company v. Chicago & Erie Railroad Company et al.; [decided July 25, 1931]. 1931. [1]+290-292 p. ([Opinion] 17054.) [From v. 177.] \* Paper, 5c. IC 1.6/1a: 17054
- No. 24035, Traffic Bureau, Chamber of Commerce, Lynchburg, Va., v. Seaboard Air Line Railway Company et al.; decided July 23, 1931. [1931.] p. 225-228. ([Opinion] 17036.) [From v. 177.] \* Paper, 5c. IC 1.6/1a: 17036

- Methanol.** No. 22447, Wood Distillers Corporation et al. v. New York, Ontario & Western Railway Company et al.; decided June 30, 1931. [1931.] p. 607-612. ([Opinion] 16994.) [From v. 176.] \* Paper, 5c. IC 1.6/1a: 16994
- Misrouting.** No. 23174, F. S. Martin & Company v. Atchison, Topeka & Santa Fe Railway Company et al.; decided June 30, 1931. [1931.] p. 573-575. ([Opinion] 16987.) [From v. 176.] \* Paper, 5c. IC 1.6/1a: 16987
- No. 23907, Pierre Furniture Company v. Chicago & North Western Railway Company; [decided July 29, 1931]. 1931. [1]+514-516 p. ([Opinion] 17072.) [From v. 177.] \* Paper, 5c. IC 1.6/1a: 17072
- Paper.** Investigation and suspension docket no. 3480, waste paper and related articles from, to, and between points in southern territory; decided June 30, 1931. [1931.] 599-606+[1] p. ([Opinion] 16993.) [From v. 176.] \* Paper, 5c. IC 1.6/1a: 16993
- No. 23099, Carthage Pulp & Board Company v. Pennsylvania Railroad Company et al.; decided July 22, 1931. [1931.] p. 217-224. ([Opinion] 17035.) [From v. 177.] \* Paper, 5c. IC 1.6/1a: 17035
- Paper board.** No. 23482, O. A. Smith Agency, Incorporated, for Chesapeake Corporation et al. v. Southern Railway Company et al.; decided July 23, 1931. [1931.] p. 259-262. ([Opinion] 17046.) [From v. 177.] \* Paper, 5c. IC 1.6/1a: 17046
- Parcel post.** No. 24092, proposed changes in rates and regulations affecting 4th-class mail matter, increase in size and weight limits; decided July 7, 1931. [1931.] p. 659-664. ([Opinion] 17007.) [From v. 176.] \* Paper, 5c. IC 1.6/1a: 17007
- Peaches.** No. 22829, Topeka Chamber of Commerce et al. v. Atchison, Topeka & Santa Fe Railway Company et al.; decided June 20, 1931. [1931.] 437-441+[1] p. ([Opinion] 16957.) [From v. 176.] \* Paper, 5c. IC 1.6/1a: 16957
- Petroleum.** No. 17000, rate structure investigation, pt. 4, petroleum and petroleum products; no. 18458, general petroleum investigation; decided July 7, 1931. [1931.] p. 637-642. ([Opinion] 17002.) [From v. 176.] \* Paper, 5c. IC 1.6/1a: 17002
- Piling.** No. 21978, Manassa Timber Company v. St. Louis-San Francisco Railway Company et al.; [decided July 14, 1931.] 1931. [1]+158-160+ii p. ([Opinion] 17027.) [From v. 177.] \* Paper, 5c. IC 1.6/1a: 17027
- No. 23798, Manassa Timber Company v. Alabama, Tennessee & Northern Railroad Corporation et al.; decided July 28, 1931. [1931.] p. 339-341. ([Opinion] 17063.) [From v. 177.] \* Paper, 5c. IC 1.6/1a: 17063
- Potatoes.** No. 23194, D. E. Ryan Company v. Chicago & North Western Railway Company et al.; decided July 3, 1931. [1931.] 613-618+[1] p. ([Opinion] 16995.) [From v. 176.] \* Paper, 5c. IC 1.6/1a: 16995
- No. 23866, D. E. Ryan Company v. Missouri Pacific Railroad Company et al.; [decided July 29, 1931]. 1931. [1]+348-350 p. ([Opinion] 17066.) [From v. 177.] \* Paper, 5c. IC 1.6/1a: 17066
- No. 23990, J. C. Famechon Company v. Union Pacific Railroad Company et al.; [decided July 23, 1931]. 1931. [1]+228-230 p. ([Opinion] 17037.) [From v. 177.] \* Paper, 5c. IC 1.6/1a: 17037
- Reconignment.** No. 22662, Dale Oil & Refining Company v. Chicago Great Western Railroad Company et al.; [decided July 14, 1931]. 1931. [1]+154-155 p. ([Opinion] 17025.) [From v. 177.] \* Paper, 5c. IC 1.6/1a: 17025
- Road scrapers.** No. 21345, Gallion Iron Works & Manufacturing Company v. Atlantic Coast Line Railroad Company et al.; decided July 28, 1931. [1931.] p. 333-334. ([Opinion] 17060.) [From v. 177.] \* Paper, 5c. IC 1.6/1a: 17060
- Sewer-pipe.** No. 23521, Shreveport Chamber of Commerce, for Shearman Concrete Pipe Company et al. v. St. Louis Southwestern Railway Company et al.; decided July 30, 1931. [1931.] p. 603-606. ([Opinion] 17091.) [From v. 177.] \* Paper, 5c. IC 1.6/1a: 17091

- Soapstone.* No. 23773, United States Graphite Company v. Michigan Central Railroad Company; decided July 29, 1931. [1931.] p. 345-347. ([Opinion] 17065.) [From v. 177.] \* Paper, 5c. IC 1.6/1a:17065
- Steam-boilers.* No. 23021, Wickes Boiler Company v. Chicago, Milwaukee, St. Paul & Pacific Railroad Company et al.; decided June 30, 1931. [1931.] p. 583-587. ([Opinion] 16990.) [From v. 176.] \* Paper, 5c. IC 1.6/1a:16990
- Steel.* No. 22513, Cabranette Corporation v. Chesapeake & Ohio Railway Company et al.; [decided June 16, 1931]. 1931. [1]+266-268 p. ([Opinion] 17048.) [From v. 177.] \* Paper, 5c. IC 1.6/1a:17048
- Strawberries.* No. 23878, Metzler & Sons, Incorporated, v. Railway Express Agency, Incorporated; decided July 25, 1931. [1931.] p. 305-308. ([Opinion] 17057.) [From v. 177.] \* Paper, 5c. IC 1.6/1a:17057
- Switching charges.* No. 23378 (sub-no. 1), Dairyman's Feed & Supply Company, Incorporated, v. Atchison, Topeka & Santa Fe Railway Company et al.; decided July 23, 1931. [1931.] 269-271+ii p. ([Opinion] 17049.) [From v. 177.] \* Paper, 5c. IC 1.6/1a:17049
- Telephone.* No. 14700, depreciation charges of telephone companies; no. 15100, depreciation charges of steam railroad companies; decided July 28, 1931. [1931.] 351-500+ix p. ([Opinion] 17067.) [From v. 177.] \* Paper, 15c. IC 1.6/1a:17067
- Tires.* No. 24051, Firestone Tire & Rubber Company et al. v. Akron, Canton & Youngstown Railway Company et al.; decided July 24, 1931. [1931.] p. 287-290. ([Opinion] 17053.) [From v. 177.] \* Paper, 5c. IC 1.6/1a:17053
- Weighing charges.* No. 23886, Crenshaw Brothers Produce Company et al. v. Seaboard Air Line Railway Company; decided July 25, 1931. [1931.] p. 501-502. ([Opinion] 17068.) [From v. 177.] \* Paper, 5c. IC 1.6/1a:17068
- Wharfage charges.* No. 23216, Mobile Chamber of Commerce v. Gulf, Mobile & Northern Railroad Company et al.; [decided July 23, 1931]. 1931. [1]+202-203 p. ([Opinion] 17031.) [From v. 177.] \* Paper, 5c. IC 1.6/1a:17031
- Wheat.* No. 15037, Southwestern Millers' League et al. v. Atchison, Topeka & Santa Fe Railway Company et al.; [decided July 13, 1931]. 1931. [1]+668-670+ii p. ([Opinion] 17009.) [From v. 176.] \* Paper, 5c. IC 1.6/1a:17009
- No. 23631, Hardeman-King Company v. Chicago, Rock Island & Gulf Railway Company et al.; decided July 23, 1931. [1931.] p. 247-250. ([Opinion] 17043.) [From v. 177.] \* Paper, 5c. IC 1.6/1a:17043
- No. 23696, Larabee Flour Mills Company v. Chicago, Burlington & Quincy Railroad Company et al.; decided July 23, 1931. [1931.] p. 235-237. ([Opinion] 17039.) [From v. 177.] \* Paper, 5c. IC 1.6/1a:17039
- No. 23750, Smith-Ingraham Grain Company et al. v. Chicago, Rock Island & Gulf Railway Company et al.; [decided July 16, 1931]. 1931. [1]+152-153 p. ([Opinion] 17024.) [From v. 177.] \* Paper, 5c. IC 1.6/1a:17024
- Wood.* No. 23592, Meridian Traffic Bureau v. Alabama, Tennessee & Northern Railroad Corporation et al.; decided July 2, 1931. [1931.] 619-622+[1] p. ([Opinion] 16996.) [From v. 176.] \* Paper, 5c. IC 1.6/1a:16996

#### Decisions (Valuation)

NOTE.—The following decisions or opinions issued in separate form are from the Interstate Commerce Commission valuation reports.

- Buffalo and Susquehanna Railroad.* Valuation docket no. 340, Buffalo & Susquehanna Railroad Corporation et al.; [decided June 5, 1931]. 1931. [2]+199-276 p. il. (B-805.) [From Valuation reports, v. 36.] \* Paper, 15c. IC 1 val. 9/a: B-805



- Chicago Great Western Railroad.* Valuation docket no. 363, Chicago Great Western Railroad Company et al.; [decided Apr. 20, 1931.] 1931. [2]+137-336 p. il. (B-800.) [From Valuation reports, v. 35.] \* Paper, 25c.  
IC 1 val. 9/a: B-800
- Duluth, South Shore and Atlantic Railway.* Valuation docket no. 256, Duluth, South Shore & Atlantic Railway Company; [decided May 22, 1931.] 1931. [2]+141-198 p. il. (B-804.) [From Valuation reports, v. 36.] \* Paper, 10c.  
IC 1 val. 9/a: B-804

## JUSTICE DEPARTMENT

- Abson, Charles M.* In Court of Claims, no. K-365, Charles M. Abson v. United States; defendant's exceptions to commissioner's report and brief. [1931.] p. 21-36. ‡ J 1.13: Ab 89
- Adams, Cecil Q.* No. 2563, in circuit court of appeals for 1st circuit, Oct. term, 1931, commissioner of internal revenue v. Cecil Q. Adams, petition for review of decision of Board of Tax Appeals: brief for petitioner. [1931.] cover-title, i+8 p. large 8° ‡ J 1.13: Ad 17/5
- Alger-Sullivan Lumber Company.* No. 6197, in circuit court of appeals for 5th circuit, Alger-Sullivan Lumber Company v. commissioner of internal revenue, on petition to review decision of Board of Tax Appeals; brief for respondent. [1931.] cover-title, ii+25 p. ‡ J 1.13: Al 35
- American Felt Company.* No. 5303, in Court of Appeals of District of Columbia, Oct. term, 1931, American Felt Company v. David Burnet, commissioner of internal revenue, appeal from Board of Tax Appeals; brief for appellee. [1931.] cover-title, ii+32 p. ‡ J 1.13: Am 3/167
- American Foundation, Incorporated.* No. 255, in Supreme Court, Oct. term, 1931, American Foundation, Incorporated, v. United States, on petition for writ of certiorari to Court of Customs and Patent Appeals; brief for United States in opposition. [1931.] cover-title, i+15 p. ‡ J 1.13: Am 3/168
- Aquilino, Guido.* No. 5374, in Court of Appeals of District of Columbia, Oct. term, 1931, Guido Aquilino v. United States; brief for appellee. [1931.] cover-title, 19 p. ‡ J 1.13: Ar 53
- Army and Navy Club of America.* In Court of Claims, no. L-495, Army and Navy Club of America v. United States; defendant's brief. [1931.] p. 45-73. ‡ J 1.13: Ar 59
- Becman, Martha H.* No. 289, in Supreme Court, Oct. term, 1931, Basil Robillard, executor of Martha H. Beeman, v. David Burnet, commissioner of internal revenue, on petition for writ of certiorari to circuit court of appeals for 2d circuit; brief for respondent in opposition. [1931.] cover-title, i+6 p. ‡ J 1.13: B 392/3
- Same; supplemental memorandum for respondent. [1931.] cover-title, 3 p. ‡ J 1.13: B 392/4
- Borum, John.* No. 5323, in Court of Appeals of District of Columbia, Apr. term, 1931, John Borum, John Logan, and Milton Guy v. United States, appeal from Supreme Court of District of Columbia; supplemental brief of appellee. [1931.] cover-title, 12 p. ‡ J 1.13: B 648/2
- Bowles, Norman S.* No. 282, in Supreme Court, Oct. term, 1931, Norman S. Bowles v. United States, on petition for writ of certiorari to circuit court of appeals for 4th circuit; brief for United States in opposition. [1931.] cover-title, i+13 p. ‡ J 1.13: B 681/3
- Brown, Jacob F.* Nos. 2578, 2583, in circuit court of appeals for 1st circuit, commissioner of internal revenue v. Jacob F. Brown; Jacob F. Brown v. commissioner of internal revenue, on petitions for review of decision of Board of Tax Appeals; brief for commissioner. [1931.] cover-title, ii+39 p. large 8° ‡ J 1.13: B 813/19

- Chicago and North Western Railroad.* In Court of Claims, no. M-188, Chicago & Northwestern Railroad Company v. United States; defendant's demurrer to plaintiff's petition [and defendant's brief on demurrer]. [1931.] p. 11-15. ‡ J 1.13: C 43/157
- In Court of Claims, no. M-189, Chicago & Northwestern Railroad Company v. United States; defendant's demurrer to plaintiff's petition [and defendant's brief on demurrer]. [1931.] p. 9-13. ‡ J 1.13: C 43/158
- Chicago Portrait Company.* No. —, in Supreme Court, Oct. term, 1931, David Burnet, commissioner of internal revenue, v. Chicago Portrait Company; petition for writ of certiorari to circuit court of appeals for 7th circuit and brief in support thereof. [1931.] cover-title, ii+18 p. ‡ J 1.13: C 43/160
- United States circuit court of appeals for 7th circuit [no. 4434, Oct. term, 1930, Apr. session, 1931, commissioner of internal revenue v. Chicago Portrait Company, petition for review of decision of Board of Tax Appeals; proceedings.] [1931.] p. 32-38. ‡ J 1.13: C 43/159
- Christopher, L. J.* No. 5234, in Court of Appeals of District of Columbia, Oct. term, 1931, L. J. Christopher v. commissioner of internal revenue, appeal from Board of Tax Appeals; brief for appellee. [1931.] cover-title, i+20 p. ‡ J 1.13: C 466
- Christopher, L. J., Company of California.* No. 5235, in Court of Appeals of District of Columbia, L. J. Christopher Company of California v. commissioner of internal revenue, appeal from Board of Tax Appeals; brief for appellee. [1931.] cover-title, i+14 p. ‡ J 1.13: C 466/3
- Christopher, L. J., Company of Delaware.* No. 5236, in Court of Appeals of District of Columbia, Oct. term, 1931, L. J. Christopher Company of Delaware v. commissioner of internal revenue, appeal from Board of Tax Appeals; brief for appellee. [1931.] cover-title, ii+15 p. ‡ J 1.13: C 466/2
- Corbett, Merritt J.* No. 272, in Supreme Court, Oct. term, 1931, Merritt J. Corbett v. David Burnet, commissioner of internal revenue, on petition for writ of certiorari to Court of Appeals of District of Columbia; brief for respondent in opposition. [1931.] cover-title, i+10 p. ‡ J 1.13: C 81/6
- Coronado Oil and Gas Company.* No. —, in Supreme Court, Oct. term, 1931, David Burnet, commissioner of internal revenue, v. Coronado Oil and Gas Company; petition for writ of certiorari to Court of Appeals of District of Columbia and brief in support thereof. [1931.] cover-title, ii+18 p. ‡ J 1.13: C 816/14
- Davis, J. B.* No. 271, in Supreme Court, Oct. term, 1931, J. B. Davis v. United States, on petition for writ of certiorari to circuit court of appeals for 5th circuit; memorandum for United States in opposition. [1931.] cover-title, i+5 p. ‡ J 1.13: D 294/9
- Democratic League of Delaware.* In circuit court of appeals for 3d circuit, Mar. term, 1931, no. 4592, United States v. Democratic League of Delaware, corporation of Delaware, in matter of appeal of Harold D. Wilson from order adjudging him in contempt; no. 4616, Harold D. Wilson v. United States, on appeal from order of district court for district of Delaware; appellant's brief. [1931.] cover-title, ii+14 p. ‡ J 1.13: D 396
- Engelsberg, Joseph.* No. 280, in Supreme Court, Oct. term, 1931, Joseph Engelsberg v. United States, on petition for writ of certiorari to circuit court of appeals for 3d circuit; brief for United States in opposition. [1931.] cover-title, i+11 p. ‡ J 1.13: En 32
- Fafalios, Georgios.* No. 302, in Supreme Court, Oct. term, 1931, Georgios, or George, Fafalios v. William N. Doak, Secretary of Labor, on petition for writ of certiorari to Court of Appeals of District of Columbia; brief for respondent in opposition. [1931.] cover-title, i+8 p. ‡ J 1.13: F 13/2
- Farmers' Livestock Commission Company.* Equity nos. 4389 and 4390 consolidated, in district court for eastern district of Illinois, Farmers' Livestock Commission Company and L. W. Conover v. United States et al.; brief for United States. [1931.] cover-title, v+107 p. ‡ J 1.13: F 229/7

- Fearson, Francis J.* In Court of Claims, no. J-383, *Francis J. Fearson v. United States*; defendant's exceptions to commissioner's report and findings of fact. [1931.] p. 73-83. ‡ J 1.13: F 312
- Frommel Realty and Investment Company.* No. 275, in Supreme Court, Oct. term, 1931, *Frommel Realty and Investment Co. [et al.] v. United States*, on petition for writ of certiorari to circuit court of appeals for 2d circuit; brief for United States in opposition. [1931.] cover-title, i+13 p. ‡ J 1.13: F 927
- Gander, gas screw.* No. —, in circuit court of appeals for 2d circuit, *United States v. gas screw Gander*, appeal from district court for district of Connecticut; brief for United States. [1931.] cover-title, ii+18 p. large 8° ‡ J 1.13: G 151/2
- Hanlon, Mary E.* Nos. 326 and 327, in Supreme Court, Oct. term, 1931, *Mary E. Hanlon v. David Burnet*, commissioner of internal revenue; *Mrs. Elizabeth Henaghan v. [same]*, on petitions for writs of certiorari to circuit court of appeals for 4th circuit; brief for respondent in opposition. [1931.] cover-title, i+12 p. ‡ J 1.13: H 195/13
- Hertz Driv-Ur-Self Stations, Incorporated.* No. 5440, in Court of Appeals of District of Columbia, Oct. term, 1931, *United States v. One Buick sedan, etc., Hertz Driv-Ur-Self Stations, Inc., intervener*; brief for appellant. [1931.] cover-title, ii+25 p. ‡ J 1.13: H 443
- Home Title Insurance Company.* No. —, in Supreme Court, Oct. term, 1931, *United States v. Home Title Insurance Company*; petition for writ of certiorari to circuit court of appeals for 2d circuit, and brief in support thereof. [1931.] cover-title, i+14 p. ‡ J 1.13: H 752 5
- *United States circuit court of appeals for 2d circuit, no. 225, Oct. term, 1930, Home Title Insurance Company v. United States*, appeal from district court for eastern district of New York; [opinion of court] decided June 1, 1931. [1931.] p. 129-136. ‡ J 1.13: H 752/4
- Hutchins Lumber and Storage Company.* No. 4534, in circuit court of appeals for 7th circuit, Oct. term, 1931, *Hutchins Lumber & Storage Company v. commissioner of internal revenue*, on petition for review of decision of Board of Tax Appeals; brief for respondent. [1931.] cover-title, i+9 p. ‡ J 1.13: H 97
- Jabara, F. M., & Bros.* No. 254, in Supreme Court, Oct. term, 1931, *F. M. Jabara & Bros. v. United States*, on petition for writ of certiorari to Court of Customs and Patent Appeals; brief for United States in opposition. [1931.] cover-title, ii+14 p. ‡ J 1.13: J 111
- Jankowsky, Simon.* No. 467, in circuit court of appeals for 10th circuit, *Simon Jankowsky v. commissioner of internal revenue*, on petition for review of decision of Board of Tax Appeals; brief for respondent. [1931.] cover-title, ii+19 p. ‡ J 1.13: J 259
- Knauff, John N., Company, Incorporated.* Congressional no. 17630, in Court of Claims, *John N. Knauff Company, Inc., v. United States*; defendant's exceptions to plaintiff's request, defendant's request for findings of fact, and brief. [1931.] cover-title, i+305-337 p. ‡ J 1.13: K 729, 3
- Laughlin, Elmyr A.* No. 312, in Supreme Court, Oct. term, 1931, *Bessie D. Laughlin, administratrix of Elmyr A. Laughlin, v. Thomas E. Robertson*, commissioner of patents, on petition for writ of certiorari to Court of Customs and Patent Appeals; brief for respondent in opposition. [1931.] cover-title, i+10 p. ‡ J 1.13: L 368/6
- Lawyers Mortgage Company.* No. —, in Supreme Court, Oct. term, 1931, *Frank Collis Bowers, as executor of Frank K. Bowers, formerly collector of internal revenue, v. Lawyers Mortgage Company*; petition for writ of certiorari to circuit court of appeals for 2d circuit and brief in support thereof. [1931.] cover-title, i+18 p. ‡ J 1.13: L 449/2
- *United States circuit court of appeals for 2d circuit, no. 16, Oct. term, 1930, Lawyers' Mortgage Company v. Frank K. Bowers, collector of internal revenue*, appeal from district court for southern district of New York; [opinion of court] decided June 1, 1931. [1931.] p. 146-152. ‡ J 1.13: L 449 1

- Lefkowitz, Daniel M.* United States circuit court of appeals for 2d circuit, no. 432, Oct. term, 1930, in matter of application of Daniel M. Lefkowitz and Pauline Paris, petitioners-appellants, for suppression of any and all evidence of whatever nature, obtained directly or indirectly by reason of search of premises room 604, 1547 Broadway, borough of Manhattan, city and State of New York, and for return of all books, papers, correspondence, and all other papers and records belonging to said Daniel M. Lefkowitz, et cetera, United States attorney for southern district of New York, respondent-appellee, appeal from district court for southern district of New York; [opinion of court] decided July 10, 1931. [1931.] p. 114-120. ‡ J 1.13: L 521/2
- Little Cahaba Coal Company.* No. 6110, in circuit court of appeals for 5th circuit, W. S. Snead, collector of internal revenue, v. Little Cahaba Coal Company, appeal from district court for southern division of northern district of Alabama; brief for appellant. [1931.] cover-title, ii+88 p. ‡ J 1.13: L 721/2
- McDermott, John T.* In Court of Claims, no. L-395, John T. McDermott v. United States; defendant's exceptions to report of commissioner, request for findings of fact in lieu thereof, and brief. [1931.] p. 13-19. ‡ J 1.13: M 143
- Marietta Manufacturing Company.* In Court of Claims, no. E-546, Marietta Manufacturing Company v. United States; defendant's brief. [1931.] p. 239-250. ‡ J 1.13: M 338/S
- Marston, Edgar L.* No. 5352, in Court of Appeals of District of Columbia, David Burnet, commissioner of internal revenue, v. Edgar L. Marston, appeal from Board of Tax Appeals; brief for appellant. [1931.] cover-title, ii+26 p. ‡ J 1.13: M 359/2
- Maryland Casualty Company.* No. 260, in Supreme Court, Oct. term, 1931, Maryland Casualty Company v. United States, on petition for writ of certiorari to circuit court of appeals for 7th circuit; brief for United States in opposition. [1931.] cover-title, i+6 p. ‡ J 1.13: M 369/31
- Matheson, William J.* No. 306, in circuit court of appeals for 2d circuit, Hugh M. Matheson and Willis D. Wood, executors of William J. Matheson, v. commissioner of internal revenue, on petition for review of decision of Board of Tax Appeals; brief for respondent. [1931.] cover-title, ii+38 p. large 8° ‡ J 1.13: M 421/4
- Meurer Steel Barrel Company, Incorporated.* In Court of Claims, no. C-1278, Meurer Steel Barrel Company, Inc., v. United States; defendant's exceptions to commissioner's report and requests for additional findings. [1931.] p. 337-346. ‡ J 1.13: M 571/3
- No. C-1278, in Court of Claims, Meurer Steel Barrel Company v. United States; brief for defendant. [1931.] cover-title, ii+347-390 p. il. 1 pl. ‡ J 1.13: M 571/4
- Miller, Lamont.* Nos. 304 and 305, in Supreme Court, Oct. term, 1931, Lamont Miller v. United States; Clinton Hoffman v. [same], on petition for writs of certiorari to circuit court of appeals for 3d circuit; brief for United States in opposition. [1931.] cover-title, i+11 p. ‡ J 1.13: M 615/14
- Mitchell, Sidney Z.* No. 269, in Supreme Court, Oct. term, 1931, Sidney Z. Mitchell v. David Burnet, commissioner of internal revenue, on petition for writ of certiorari to circuit court of appeals for 2d circuit; brief for respondent in opposition. [1931.] cover-title, i+12 p. ‡ J 1.13: M 695/4
- Nitro Chemical Corporation.* No. 205, in Supreme Court, Oct. term, 1931, Nitro Chemical Corporation v. United States, on petition for writ of certiorari to Court of Claims; brief for United States in opposition. [1931.] cover-title, i+6 p. ‡ J 1.13: N 638/7
- Oceanic Steamship Company.* No. J-367, in Court of Claims, Oceanic Steamship Company v. United States; defendant's motion to dismiss [and brief in support of defendant's motion.] [1931.] cover-title, i+1-28 p. ‡ J 1.13: Oc 2/13

- Onondaga Company*. No. 320, in Supreme Court, Oct. term, 1931, Onondaga Company v. David Burnet, commissioner of internal revenue, on petition for writ of certiorari to circuit court of appeals for 2d circuit; memorandum for respondent. [1931.] cover-title, i+19 p. ‡ J 1.13: On 6/3
- Opinions*. [Official opinions of Attorneys General] v. 36, [signature] 27, [1931.] p. 415-430. J 1.5/a: 36/27
- NOTE.—The opinions of the Attorney General are first issued in signatures being published later in bound volumes. Subscribers may deposit 75c. with the Superintendent of Documents and receive the contents of a volume of the opinions in separate parts as they are issued. Prices for bound volumes furnished upon application to the Superintendent of Documents, Washington, D. C.
- Owen, Frank G.* No. 6323, in circuit court of appeals for 9th circuit, Leila S. Owen, administratrix of Frank G. Owen, v. commissioner of internal revenue, on petition for review of decision of Board of Tax Appeals; brief for respondent. [1931.] cover-title, ii+34 p. ‡ J 1.13: Ow 2/7
- Phillips, John L.* No. 5238, in Court of Appeals of District of Columbia, Apr. term, 1930, John L. Phillips et al. v. United States; brief of United States. [1931.] cover-title, vi+201 p. ‡ J 1.13: P 539/4
- Pitts, G. Bryan.* No. 221, in Supreme Court, Oct. term, 1931, G. Bryan Pitts v. William L. Peak [superintendent, Washington Asylum and Jail], on petition for writ of certiorari to Court of Appeals of District of Columbia; brief for respondent in opposition. [1931.] cover-title, i+9 p. ‡ J 1.13: P 687/20
- Revolutionary age*. No. 281, in Supreme Court, Oct. term, 1931, Benjamin Gitlow, as president [and publisher of newspaper entitled Revolutionary age], v. John J. Kiely, as postmaster of city of New York, on petition for writ of certiorari to circuit court of appeals for 2d circuit; brief for respondent in opposition. [1931.] cover-title, [1]+11 p. ‡ J 1.13: R 328/3
- Rossi, Herman J.* United States circuit court of appeals for 9th circuit, Herman J. Rossi et al. vs. United States, no. 6238, upon appeal from district court for district of Idaho, northern division; proceedings had in circuit court of appeals for 9th circuit. [1931.] p. 416-445. ‡ J 1.13: R 735/6
- Rusk, Mrs. Margaret.* No. 4557, in circuit court of appeals for 7th circuit, Charles A. Rusk, Annie R. Bairstow, and John A. Rusk, executors of Margaret Rusk, v. commissioner of internal revenue, on petition for review of decision of Board of Tax Appeals; brief for respondent. [1931.] cover-title, ii+32 p. large 8° ‡ J 1.13: R 897
- Sadi, Subhi M.* No. 247, in Supreme Court, Oct. term, 1931, Subhi Mustafa Sadi v. United States, on petition for writ of certiorari to circuit court of appeals for 2d circuit; brief for United States in opposition. [1931.] cover-title, i+14 p. ‡ J1.13: Sa 15/2
- Sargent, Mrs. Marian A.* No. 303, in Supreme Court, Oct. term, 1931, Charles E. Stratton et al., executors [of Marian Appleton Sargent], v. United States, on petition for writ of certiorari to circuit court of appeals for 1st circuit; brief for United States in opposition. [1931.] cover-title, i+9 p. ‡ J 1.13: Sa 73/5
- Sims, Jeff D., jr.* In circuit court of appeals for 6th circuit, Jeff D. Sims, jr. v. United States; brief and argument of appellee. [1931.] cover-title, i+12 p. ‡ J1.13: Si 58/8
- Spring Canyon Coal Company.* Nos. 334 and 335, in Supreme Court, Oct. term, 1931, Spring Canyon Coal Company v. David Burnet, commissioner of internal revenue; [same] v. [same], on petition for writs of certiorari to circuit court of appeals for 10th circuit; brief for respondent in opposition. [1931.] cover-title, i+10 p. ‡ J1.13: Sp 82/2
- Ten Eyck Company.* No. 321, in Supreme Court, Oct. term, 1931, Ten Eyck Company v. David Burnet, commissioner of internal revenue, on petition for writ of certiorari to circuit court of appeals for 2d circuit; memorandum for respondent. [1931.] cover-title, 3 p. ‡ J1.13: T 25/2

- Unaka and City National Bank.* No. 261, in Supreme Court, Oct. term, 1931, *Unaka and City National Bank* [of Johnson City, Tenn.] *v.* United States, on petition for writ of certiorari to circuit court of appeals for 6th circuit; brief for United States in opposition. [1931.] cover-title, i+4 p. ‡ J1.13: Un 1/3
- United Piece Dye Works.* No. 4500, in circuit court of appeals for 3d circuit, Weidmann Silk Dyeing Company, merged and consolidated with United Piece Dye Works, now operating as United Piece Dye Works, *v.* commissioner of internal revenue, upon petition to review order of Board of Tax Appeals; petition for rehearing. [1931.] cover-title, 5 p. ‡ J1.13: Un 3/164
- Vail, Ed S., Butterine Company.* No. 292, in Supreme Court, Oct. term, 1931, *Ed S. Vail Butterine Company v. Mabel G. Reinecke*, collector of internal revenue, on petition for writ of certiorari to circuit court of appeals for 7th circuit; brief for respondent in opposition. [1931.] cover-title, i+5 p. ‡ J1.13: V 193
- Vassallo, Mariano.* In Court of Claims, no. L-363, *Mariano Vassallo v. United States*; defendant's brief. [1931.] p. 10-13. ‡ J1.13: V 445
- Walden Knife Company.* No. 79, in circuit court of appeals for 2d circuit, commissioner of internal revenue *v.* Walden Knife Company, on petition to review decision of Board of Tax Appeals; brief for petitioner. [1931.] cover-title, i+12 p. large 8° ‡ J1.13: W 144/2
- Ward, Charles, Engineering Works.* In Court of Claims, no. F-361, *Charles Ward Engineering Works v. United States*; defendant's brief. [1931.] p. 139-152. ‡ J1.13: W 21/4
- Wheeler-Fisher & Co.* No. 4502, in circuit court of appeals for 7th circuit, Oct. term, 1930, *Wheeler-Fisher & Company v. commissioner of internal revenue*, on petition for review of order of Board of Tax Appeals; brief for respondent. [1931.] cover-title, i+18 p. ‡ J1.13: W 569/7
- Wilbur-Ellis Company.* No. 286, in Supreme Court, Oct. term, 1931, *Wilbur-Ellis Company et al. v. United States*, on petition for writ of certiorari to Court of Customs and Patent Appeals; brief for United States in opposition. [1931.] cover-title, i+11 p. ‡ J1.13: W 641
- Wright, George M.* No. 313, in Supreme Court, Oct. term, 1931, *George M. Wright and William A. Moorehead v. David Burnet*, commissioner of internal revenue, on petition for writ of certiorari to circuit court of appeals for 4th circuit; brief for respondent in opposition. [1931.] cover-title, i+11 p. ‡ J1.13: W 932/3
- Yankee Export and Trading Company.* In Court of Claims, no. J-38, *Yankee Export and Trading Company v. United States*; defendant's reply to plaintiff's motion for new trial filed July 30, 1931 (R. 251-301). [1931.] p. 303-316. ‡ J1.13: Y 16/11
- Zenith Real Estate Trust.* No. 4559, in circuit court of appeals for 7th circuit, Oct. term, 1931, *Russell Tyson and Allen G. Mills*, as surviving trustees of Zenith Real Estate Trust, *v.* commissioner of internal revenue, on petition for review of decision of Board of Tax Appeals; brief for respondent. [1931.] cover-title, i+26 p. ‡ J 1.13: Z43/2

#### INVESTIGATION BUREAU

- Uniform crime reports* for United States and its possessions, v. 2, no. 8; monthly bulletin for Aug. 1931. 1931. ii+37 p. \* Paper, 5c. single copy, 50c. a yr.; foreign subscription, 75c. J 1.14/7: 2/8
- L. C. card 30-27005
- Work.* Bureau of Investigation [booklet concerning work of Bureau of Investigation] published for information of law-enforcement officials and agencies. [2d edition.] 1931. 8 p. il. ‡ J 1.14/2: W 89/2/931
- L. C. card 31-28197

## PRISONS BUREAU

*Prisoners.* Federal prisoners in jails, 1929-30, supplement to Annual report of Federal penal and correctional institutions, fiscal year 1930; Bennet Mead, statistician. 1931. iii+57 p. il. \* Paper, 10c.  
L. C. card 31-28198 J 16.1: 930/supp.

## LABOR DEPARTMENT

## EMPLOYMENT SERVICE

*Employment agencies.* Monthly report of activities of State and municipal employment services cooperating with United States Employment Service, June, 1931. 1931. 9 p. †  
L. C. card L 24-62 L 7.11: 931/6

*Industrial employment information bulletin,* Aug. 1931; v. 11, no. 8. [1931.] 39 p. 4° [Monthly.] †  
L. C. card L 21-17 L 7.8: 931/8

## IMMIGRATION BUREAU

*Immigration.* Amendments to immigration laws enacted since compilation of Jan. 1, 1930. 1931. [1]+11 p. \* Paper, 5c. L 3.5: 930/amdts.

## LABOR STATISTICS BUREAU

*Building.* Building permits in principal cities, July, 1931. [1931.] 14 p. il. [From Monthly labor review, Sept. 1931.] † L 2.6/a: B 868/24

— Causes of seasonal fluctuations in construction industry. [1931.] 27 p. [From Monthly labor review, Sept. 1931.] † L 2.6/a: C 766

*Cotton goods.* Wages and hours of labor in cotton-goods manufacturing, 1910-30. June, 1931. iii+44+vi p. (Bulletin 539; Wages and hours of labor series.) \* Paper, 10c.  
L. C. card L 18-12 L 2.3: 539

— Same. (H. doc. 782, 71st Cong. 3d sess.)

*Directories:* Labor offices [and officials] in United States and in foreign countries. [1931.] p. 231-252. [This publication bears also the volume pagination 231-252. From Monthly labor review, July, 1931.] † L 2.6/a3: 931

*Economics.* Bibliography: National economic councils, list of references; compiled by Laura A. Thompson. [1931.] p. 217-226. [This publication bears also the volume pagination 1249-58. From Monthly labor review, May, 1931.] † L 2.6/a: Ec 74

*Employment.* Public employment services. 1931. [1]+10-32 p. [This publication bears also the volume pagination 10-32. From Monthly labor review, Jan. 1931.] † L 2.6/a: Em 73/12/cep. 2

— Trend of employment and labor turnover, Aug. 1931. 1931. [1]+46 p. il. [Monthly.] †  
L. C. card L 23-234 L 2.9: 931/8

*Five-day week.* Extent of 5-day week in American industry, 1931. [1931.] p. 1-6. [This publication bears also the volume pagination 487-492. From Monthly labor review, Sept. 1931.] † L 2.6/a: F 586/4

*Monthly labor review,* v. 33, no. 3; Sept. 1931. 1931. vi+261 p. il. [This publication bears also the volume pagination 487-747.] \* Paper, 15c. single copy, \$1.50 a yr.; foreign subscription, \$2.25.  
L. C. card 15-26485. L 2.6: 33/3

SPECIAL ARTICLES.—Extent of 5-day week in American industry, 1931.—Causes of seasonal fluctuations in construction industry.—Conciliation work of Department of Labor, July, 1931; by Hugh L. Kerwin.—Statistics of immigration, year ending June 30, 1931; by J. J. Kunna.

NOTE.—The Monthly labor review is the medium through which the Bureau publishes its regular monthly reports on such subjects as prices, wages, industrial disputes, and

**How to order publications—See information following Contents**

*Monthly labor review*—Continued.

employment conditions, as also the results of original investigations too brief for bulletin purposes, notices of labor legislation by the States or by Congress, and Federal court decisions affecting labor, which from their importance should be given attention before they could ordinarily appear in the bulletins devoted to these subjects. One free subscription will be given to all labor departments and bureaus, workmen's compensation commissions, and other offices connected with the administration of labor laws and to organizations exchanging publications with the Bureau of Labor Statistics. Others desiring copies may obtain them from the Superintendent of Documents, Washington, D. C., at the prices stated above.

- Prices.* Prices, wholesale and retail, Aug. 1931. 1931. [1]+26 p. il.  
[Monthly.] † L.2.6/a2: 931/S
- Wholesale prices of commodities, Aug. 1931. 1931. [1]+14 p.  
[Monthly.] † L. C. card L 22-229 L 2.S: 931/S

## NATURALIZATION BUREAU

*Naturalization.* To all clerks of courts exercising naturalization jurisdiction and all others concerned: 1st supplement to General order 42, Amendment to Naturalization regulations [edition of July 1, 1929]; Apr. 20, 1931. [1931.] 3 p. † L 6.2: N 21/supp. 1

## LIBRARY OF CONGRESS

- Thacher, John B.* Collection of John Boyd Thacher in Library of Congress. 1931. [v.] 2 and 3. [The first volume, entitled Catalogue of John Boyd Thacher collection of incunabula, was issued in 1915 without any number assigned to it.]  
L. C. card 31-26001
2. Catalogue of books relating to French Revolution; Catalogue of early Americana, miscellaneous books, and bibliographic apparatus. vii+97+iii+120 p. large 8° \* Half-leather. \$2.50. LC 13.2: T 32/2
3. Catalogue of autographs relating to French Revolution, compiled by Henry Eldridge Bourne, with assistance of Gertrude Albion MacCormick; Catalogue of autographs of European notables. xii+191 p. large 8° \* Half-leather, \$2.50. LC 13.2: T 32/3

## COPYRIGHT OFFICE

*Copyright.* [Catalogue of copyright entries, new series, pt. 1, group 1, Books, v. 28] no. 72-83; Sept. 1931. Sept. 1-29, 1931. p. 1121-1296. [Issued several times a week.]  
L. C. card 6-35347 LC 3.6/1: 28/1-72 to 1-83

NOTE.—Each number is issued in 4 parts: pt. 1, group 1, relates to books; pt. 1, group 2, to pamphlets, leaflets, contributions to newspapers or periodicals, etc., lectures, sermons, addresses for oral delivery, maps; pt. 1, group 3, to dramatic compositions, motion pictures; pt. 2, to periodicals; pt. 3, to musical compositions; pt. 4, to works of art, reproductions of a work of art, drawings or plastic works of scientific or technical character, photographs, prints, and pictorial illustrations.

Subscriptions for the Catalogue of copyright entries should be made to the Superintendent of Documents, Washington, D. C., instead of to the Register of Copyrights. Prices are as follows: Paper, \$10.00 a yr. (4 pts. unbound), foreign subscription, \$12.00; pt. 1, groups 1 and 2, and pt. 3, each \$3.00 a yr., foreign subscription, pt. 1, group 1, \$3.65, pt. 1, group 2, \$3.60, pt. 3, \$3.50; pt. 1, group 3, pt. 2, and pt. 4, each \$2.00 a yr., foreign subscription, pt. 1, group 3, \$2.25, pts. 2 and 4, each \$2.20; single numbers (except Book leaflets which are 5c. each), 50c.; annual indexes, each, for complete calendar year, \$2.00.

- Same, pt. 1, group 2, Pamphlets, leaflets, contributions to newspapers or periodicals, etc., lectures, sermons, addresses for oral delivery, maps, v. 28, no. 5. 1931. iv+565-703 p. [Monthly.] LC 3.6/1: 28/2-5
- Same, pt. 1, group 3. Dramatic compositions, motion pictures, v. 4, no. 5. 1931. iii+149-186 p. [Monthly.] LC 3.6/1: 4/3-5
- Same, pt. 3, Musical compositions, v. 26, no. 5. 1931. v+579-700 p. [Monthly.] LC 3.6/3: 26/5
- Same, pt. 3, Musical compositions, v. 26, no. 6. 1931. v+701-848 p. [Monthly.] LC 3.6/3: 26/6

**How to order publications—See information following Contents**



*Copyright*—Continued.

Copyright law of United States, act of Mar. 4, 1909, in force July 1, 1909, as amended by acts of Aug. 24, 1912, Mar. 2, 1913, Mar. 28, 1914, Dec. 18, 1919, July 3, 1926, and May 23, 1928; with Rules for practice and procedure under sec. 25, by Supreme Court. [Edition of July, 1931.] 1931. 1-34D+35-40A+41-68A+69-80 p. (Bulletin 14.) \* Paper, 10c.  
L. C. card 12-35200 LC 3.3:14/38

## DOCUMENTS DIVISION

*State publications.* Monthly check-list of State publications, v. 22, no. 6; June, 1931. [1931.] cover-title, p. 467-552. [Text on p. 2 and 4 of cover.] \* Paper, 10c. single copy, \$1.00 a yr.; foreign subscription, \$1.25.  
L. C. card 10-8924 LC 7.6:931/6

## NATIONAL ADVISORY COMMITTEE FOR AERONAUTICS

*Sound.* New principle of sound frequency analysis [with list of references]; by Theodore Theodorsen. 1931. cover-title, 15 p. il. 4° (Report 395) [Text and illustration on p. 2 and 3 of cover.] \* Paper, 15c.  
L. C. card 31-28199 Y 3.N 21/5:5/395

*Wind tunnel tests.* Airship model tests in variable density wind tunnel [with list of references]; by Ira H. Abbott. 1931. cover-title, 24 p. il. 4° (Report 394.) [Text and illustration on p. 2 and 3 of cover.] \* Paper, 20c.  
L. C. card 31-28200 Y 3.N 21/5:5/394

## NAVY DEPARTMENT

*Court-martial orders.* Court-martial order 3, 1931; Mar. 31, 1931. [1931.] 32 p. 16° [Monthly.] ‡  
N 1.14:931/3  
— Same 5, 1931; May 29, 1931. [1931.] 30 p. 12° [Monthly.] ‡  
N 1.14:931/5  
*Orders.* General order 222 [6th series]; Sept. 5, 1931. 1931. 1 p. 4° ‡  
N 1.13/6:222

## CONSTRUCTION AND REPAIR BUREAU

*War-ships.* General specifications [for building vessels of Navy]: app. 6. Instructions for painting and cementing vessels of Navy. Edition of July, 1931. [1931.] cover-title, iv+59 p. \* Paper, 15c.  
L. C. card 31-28083 N 4.6:P 16/10

## ENGINEERING BUREAU

*Bulletin* of engineering information 69; Oct. 1, 1931. 1931. iii+37 p. il. 1 pl. \* Paper, 15c.  
L. C. card 22-26665 N 19.9/2:69

## MARINE CORPS

*Manual.* Marine Corps manual, 1931. 1931. v+939 p. il. [Issued in loose-leaf form for insertion in binder. Supersedes prior editions.] \* Paper, \$2.00.  
N 9.15:931  
— Same: chapter 2, Entry into the service. [1931.] p. 29-88. ‡  
N 9.15/a:En 87  
— Same: chapter 10, Records and reports. [1931.] p. 195-210. ‡  
N 9.15/a:R 245/931  
— Same: chapter 12, Exchange regulations. [1931.] p. 217-240. ‡  
N 9.15/a:Ex 24/931  
*Orders.* Marine Corps order 33 and 34; July 20 and 31, 1931. 1931. Each 1 p. 4° ‡  
N 9.9/3:33,34

**How to order publications—See information following Contents**

## MEDICINE AND SURGERY BUREAU

*Naval medical bulletin.* United States naval medical bulletin, published quarterly for information of Medical Department of Navy, v. 29, no. 4, Oct. 1931; edited by John Harper and Robert P. Parsons. 1931. vi+581-788 p. il. 2 pl. 16 p. of pl. \* Paper, 25c. single copy, 75c. a yr.; foreign subscription, \$1.10. L. C. card S-35095 N 10.11/1: 29/4

**SPECIAL ARTICLES.**—Undulant fever (Brucellosis) with special reference to 128 cases in and about Dayton, Ohio [with list of references]; by Walter M. Simpson.—Treatment of head injuries; by Lucius W. Johnson.—Fractures of neck of femur; [by] Denis S. O'Connor.—Surgical goiter [with bibliography]; by K. E. Lowman.—War-time lessons applied to peace-time warfare; by William S. Bainbridge.—Toxic amblyopia; by J. J. White.—Development of dental officers for responsible positions; by W. Rehrauer.—Rhinoencephalitis [with list of references]; by C. A. Swanson.—Splint manual, Navy, illustrating uses of minimum equipment in treatment of fractures ashore and afloat; by G. F. Cottle.—Gradenigo's syndrome, case of probable petrosal tip suppuration [with list of references]; by C. J. Brown.—Strangulated hernia, review of 29 cases, 8 of which required intestinal resection [with list of references]; by E. A. M. Gendreau and Martial Bourand.—Undulant fever, report of fatal case from Philippines; by G. F. Cooper and A. A. Marsteller.—Undulant fever in China, report of typical case; by F. M. Rohow.—Rupture of aneurysm of abdominal aorta from surgical viewpoint, report of 2 cases [with list of references]; by G. A. Eckert and R. E. Baker.—Pseudo-elephantiasis of scrotum, report of case [with list of references]; by J. A. Topper and R. E. Baker.—Recurrent subluxation of head of humerus from muscular atrophy, case report; by Denis S. O'Connor.—Notes on preventive medicine for medical officers, Navy, [including] Navy from insurance aspect [with list of references], by C. E. Riggs; [Toxic effects of arsenical compounds employed in treatment of syphilis in Navy, by W. H. Bell].—Index to United States naval medical bulletin, v. 29.

## NAVIGATION BUREAU

*Aviation machinists.* Progress tests and examination questions with answers to be used with instructions for use in preparation for rating of aviation machinist's mate 1c. Edition of 1931. 1931. iv p.+105 leaves. (Navy training courses.) ‡ N 17.25: Av 5/5-2

*Leadership.* Leadership: Military character [with reading course.] June 1, 1931. iii+120 p. [Papers read before officers assembled at Naval War College during summer conference, 1913, compiled by Frank H. Schofield.] ‡ L. C. card 31-28201 N 17.2: L 46/2

— Same: Study of command. May 1, 1931. iii+111 p. [Papers delivered at conferences for study of command held at Submarine Base, New London, for officers of Control Force, United States Fleet, during summer and fall of 1929.] ‡ L. C. card 31-28202 N 17.2: L 46

*Naval Reserve.* Circular for information of persons desiring appointment as officers, or enlistment in Naval Reserve. June, 1931. [1]+8 p. 4° † L. C. card 30-27036 N 25.8: Ap 6

*Sailors.* Progress tests and examination questions with answers to be used with instructions for use in preparation for rating of seaman 1c. Edition of 1931. 1931. iv p.+101 leaves. (Navy training courses.) ‡ N 17.25: Se 1/7-2

## HYDROGRAPHIC OFFICE

**NOTE.**—The charts, sailing directions, manuals, etc., of the Hydrographic Office are sold by the office in Washington and also by agents at the principal American and foreign seaports and American lake ports. Copies of the General catalogue of mariners' charts and books and of the Hydrographic bulletins, reprints, and Notice to mariners are supplied free on application at the Hydrographic Office in Washington and at the branch offices in Boston, New York, Philadelphia, Baltimore, Norfolk, Savannah, New Orleans, Galveston, San Francisco, San Pedro, Calif., San Juan, P. R., Captain of the Port, Panama Canal, Portland (Oreg.), Seattle, Honolulu, T. H., Chicago, Cleveland, Buffalo, Detroit, Sault Ste. Marie, and Duluth

*Azimuths* of celestial bodies whose declinations range from 24 to 70 degrees for latitudes extending to 70 degrees from equator. 7th edition. 1931. 288 p. 4° ([Publication] 120.) † Cloth, \$1.50. L. C. card 31-28203 N 6.8: 120/931

*Hydrographic bulletin*, weekly, no. 2191-95; Sept. 2-30, 1931. 1931. Each 1 p. large 4° and f° † N 6.3: 2191-95

**How to order publications—See information following Contents**

- Notice to aviators* 17 and 18, 1931; Sept. 1 and 15 [1931]. [1931.] Each 12 leaves, 12° [Semimonthly.] †  
 L. C. card 20-26958 N 6.25: 931/17, 18
- Notice to mariners.* Index to Notices to mariners, nos. 1-26, 1931. 1931. [1]+36 p. †  
 N 6.11: 931/1-26/ind.
- *Notice to mariners* 36-39, 1931; Sept. 5-26 [1931]. [1931.] [xlili]+1036-1144 leaves. [Weekly.] †  
 N 6.11: 931/36-39
- Tide calendars.* Tide calendar [for Baltimore (Fort McHenry) and Cape Henry], Oct. 1931. 1931. 1 p. 4° [Monthly.] †  
 N 6.22/2: 931/10
- Tide calendar [for Norfolk Navy Yard and Newport News, Va.], Oct. 1931. 1931. 1 p. 4° [Monthly.] †  
 N 6.22/1: 931/10

*Charts*

- Africa.* West coast of Africa, Cape San Juan to Cape Lopez, compiled from latest information; chart 3873. Natural scale 1:290,131 at lat. 0° 20'. Washington, Hydrographic Office, published Apr. 1920, 3d edition, July, 1931. 31×38.7 in. † 50c. N 6.18: 3873
- Atlantic Ocean.* Islands in south Atlantic Ocean; chart 3902. Washington, Hydrographic Office, published Nov. 1921, 2d edition, Aug. 1931. 22.4×27.9 in. † 30c. N 6.18: 3902
- Gough Island, from British survey in 1922.  
 Tristan da Cunha Group, from British surveys in 1852 and 1873; with inset, Tristan settlement.
- Australia,* east coast, Percy Isles to Keppel Isles, from British surveys between 1803 and 1878; chart 3454. Natural scale 1:289,951 at lat. 22°. Washington, Hydrographic Office, published July, 1924, 2d edition, Aug. 1931. 26.7×51.8 in. † 50c. N 6.18: 3454
- Buenos Aires, Argentina.* Port of Buenos Aires, Argentina, from Argentine surveys to 1920, with additional soundings south of South Channel from British survey in 1856; chart 2450. Scale naut. m.=2 in., natural scale 1:36,584. Washington, Hydrographic Office, published Nov. 1907, 10th edition, Sept. 1931. 40×27.8 in. † 40c. N 6.18: 2450
- Chu Kiang* or Canton River, Tiger Island to Second Bar Pagoda, from surveys by Chinese Imperial Maritime Customs in 1907, with additions and corrections to 1928; chart 2529. Scale naut. m.=2.9 in., natural scale 1:20,000. Washington, Hydrographic Office, published Feb. 1909, 3d edition, Sept. 1931. 41.4×26 in. † 50c. N 6.18: 2529
- Cuba.* North coast of Cuba, W. I., Cayo Jutias to Puerto Cabañas, from surveys by U. S. S. Hannibal in 1929 and 1930; chart 2622. Natural scale 1:143,608 at lat. 23° 05'. Washington, Hydrographic Office, Aug. 1931. 30.6×43.2 in. † 60c. N 6.18: 2622
- North coast of Cuba, W. I., Puerto Cabañas to Puerto Matanzas, from surveys by U. S. S. Hannibal between 1925 and 1930; chart 2623. Natural scale 1:143,339 at lat. 23° 20'. Washington, Hydrographic Office, Sept. 1931. 30.6×46.9 in. † 60c. N 6.18: 2623
- Germany* and Denmark, west coast, North Sea, Vortrapp Tief (Vortrapp Deep) to Knude Dyb (Knude Deep), from latest German and Danish surveys; chart 4863. Natural scale 1:97,853 at lat. 55°. Washington, Hydrographic Office, published Oct. 1915, 8th edition, Aug. 1931. 38.5×25.5 in. † 40c. N 6.18: 4863
- Habana Harbor* (Puerto de la Habana), north coast of Cuba, W. I., from surveys by U. S. Navy to 1930 and by Public Works of Cuba to 1930; chart 307. Scale 1,500 yds.=7.2 in., natural scale 1:7,500. Washington, Hydrographic Office, published Jan. 1882, 62d edition, Aug. 1931. 26.1×40.2 in. † 60c. N 6.18: 307
- North Sea,* Germany, Norder Piep to Vortrapp Tief, including Helgoland, from latest German surveys to 1930; chart 4862. Natural scale 1:100,000 at lat. 54° 30'. Washington, Hydrographic Office, published July, 1915, 11th edition, Aug. 1931. 25.4×37.9 in. † 40c. N 6.18: 4862

**How to order publications—See information following Contents**

*Odessa Bay*, Black Sea, Russia, from Russian charts to 1931, with additions and corrections from other sources; with inset, Odessa harbors, from Russian Government chart of 1931; chart 4202. Scale naut. m.=2.9 in., natural scale 1:25,000. Washington, Hydrographic Office, published Apr. 1927, 2d edition, Aug. 1931. 35.8×25.1 in. † 40c. N 6.18: 4202

*Pilot charts*. Pilot chart of Central American waters, Oct. 1931; chart 3500. Scale 1° long.=0.7 in. Washington, Hydrographic Office, Sept. 15, 1931. 23.3×35.1 in. [Monthly. Certain portions of the data are furnished by the Weather Bureau.] † 10c. N 6.24: 931/10

NOTE.—Contains on reverse: Puerto de Ceuta, revision of p. 93-95, H. O. no. 151, Mediterranean pilot, v. 1, 1930, principally from information recently forwarded by American Consulate General at Tangier.—Revised form for collection of port information.

— Pilot chart of Indian Ocean, Nov. 1931; chart 2603. Scale 1° long.=0.2 in. Washington, Hydrographic Office, Sept. 14, 1931. 22.5×31 in. [Monthly. Certain portions of the data are furnished by the Weather Bureau.] † 10c. N 6.17: 931/11

NOTE.—Contains on reverse: Puerto de Ceuta, revision of p. 93-95, H. O. no. 151, Mediterranean pilot, v. 1, 1930, principally from information recently forwarded by American Consulate General at Tangier.—Revised form for collection of port information.

— Pilot chart of north Atlantic Ocean, Oct. 1931; chart 1400. Scale 1° long.=0.27 in. Washington, Hydrographic Office, Sept. 15, 1931. 23×31.8 in. [Monthly. Certain portions of the data are furnished by the Weather Bureau.] † 10c. L. C. card 14-16339 N 6.15/1: 931/10

NOTE.—Contains on reverse: Current chart of north Atlantic Ocean, October, covering track of low-powered steamers between Straits of Florida and English Channel.

— Pilot chart of north Pacific Ocean, Nov. 1931; chart 1401. Scale 1° long.=0.2 in. Washington, Hydrographic Office, Sept. 14, 1931. 23.7×35.3 in. [Monthly. Certain portions of the data are furnished by the Weather Bureau.] † 10c. N 6.16: 931/11

NOTE.—Contains on reverse: Fog at sea; by Willis Edwin Hurd.

— Pilot chart of upper air, north Atlantic Ocean, Nov. 1931; chart 1400a. Scale 1° long.=0.27 in. Washington, Hydrographic Office, Sept. 18, 1931. 23×31.8 in. [Monthly. Certain portions of the data are furnished by the Weather Bureau.] † 10c. N 6.28: 931/10

NOTE.—Contains on reverse: Synoptic chart [showing all weather broadcasting stations in and surrounding north Atlantic Ocean].—United States naval aviation charting program.—Storm tracks.

— Pilot chart of upper air, north Pacific Ocean, Nov. 1931; chart 1401a. Scale 1° long.=0.2 in. Washington, Hydrographic Office, Sept. 18, 1931. 23.8×35.4 in. [Monthly. Certain portions of the data are furnished by the Weather Bureau.] † 10c. N 6.29: 931/11

NOTE.—Contains on reverse: Synoptic chart [showing all principal weather broadcasting stations in and surrounding Pacific Ocean].—United States naval aviation charting program.—Storm tracks.

#### NAUTICAL ALMANAC OFFICE

*American nautical almanac*, [calendar] year 1932. 1931. x+214 p. il. 1 pl. 2 maps. \* Paper, 30c. L. C. card 7-35404 N 11.6: 932

NOTE.—This volume includes a number of changes in order to provide the navigator, including the aerial navigator, with a compact publication containing all of the ephemeris material essential to solution of problems of navigational position. The changes made in this edition are the result of applying to the almanac the principles followed in the publication of the American nautical almanac supplement for 1931.

#### ORDNANCE BUREAU

*Explosives*. Regulations for safe manufacture, loading, handling and storage of explosives at Naval Torpedo Station, Newport, R. I. May 31, 1931. xi+22 p. 12° [Issued in loose-leaf form for insertion in binder.] † N 18.2: Ex 7/2

## SUPPLIES AND ACCOUNTS BUREAU

- Memoranda.* Bureau of Supplies and Accounts memoranda 347; Aug. 1, 1931. Aug. 1931. 21 p. [Monthly. Issued in loose-leaf form for insertion in Bureau of Supplies and Accounts memoranda, 1931.] ‡ N 20.7/1:347
- Same 348; Sept. 1, 1931. Sept. 1931. 47 p. [Monthly. Issued in loose-leaf form for insertion in Bureau of Supplies and Accounts memoranda, 1931. A multigraphed errata, 1 p. 4°, was also issued.] ‡ N 20.7/1:348

## YARDS AND DOCKS BUREAU

- Public works.* General provisions forming part of specifications for contracts for public works, Bureau of Yards and Docks, Aug. 1, 1931. [1931.] 5 p. 4° † N 21.5: G 28/5

## PAN AMERICAN UNION

NOTE.—The Pan American Union sells its own monthly Bulletin, booklets, and other publications, at prices usually ranging from 5c. to \$2.50. The price of any edition of the Bulletin is 25c. a single copy, the English edition is \$2.50 a year, the Spanish edition \$2.00 a year, the Portuguese edition \$1.50 a year; there is an additional charge of 75c. a year on each edition for countries outside the Pan American Union. Beginning with Jan. 1925, the Pan American Union began the publication of 4 series, in Spanish and Portuguese, on the following subjects: Agriculture; Education; Finance, industry and commerce; Public health and social welfare. The Spanish series is issued monthly and the Portuguese bimonthly. They are not published in English. The subscription price is 50c. for 12 issues of any one of these series; single copies of any series, 5c. Address the Pan American Union, Washington, D. C.

- Bulletin (English edition).* Bulletin of Pan American Union, Sept. 1931; [v. 65, no. 9]. [1931.] iv+889-988 p. il. [Monthly. For price, see note above under center head.]

L. C. card 8-30967

PA 1.6: e65/9

- Same. (H. doc. 701, pt. 9, 71st Cong. 3d sess.)

- (*Portuguese edition*). Boletim da União Pan-Americana, Setembro, 1931, edição em português; [v. 33, no. 9]. [1931.] iv+613-686 p. il. [Monthly. For price, see note above under center head.]

L. C. card 11-27014

PA 1.6: p 33/9

- (*Spanish edition*). Boletín de la Unión Panamericana, Septiembre, 1931, edición española; [v. 65, no. 9]. [1931.] iv+899-1005 p. il. [Monthly. For price, see note above under center head.]

L. C. card 12-12555

PA 1.6: s 65/9

- Inter-American highway.* Present status of Inter-American highway; [by E. W. James]. [1931.] [2]+12+[1] p. il. (Communications series no. 1.) [From Bulletin, July, 1931.] † Paper, 5c.

L. C. card 31-28079

PA 1.42: 1

- Revenues.* Ingresos, egresos, y deudas públicas de los países latinoamericanos en 1930; [por H. Gerald Smith]. [1931.] ii+54 p. (Serie sobre finanzas, industria y comercio no. 65, Julio de 1931.) † Paper, 5c.; subscription price for 12 issues of series, 50c.

PA 1.14: s65

## PANAMA CANAL

NOTE.—Although The Panama Canal makes its reports to, and is under the supervision of, the Secretary of War, it is not a part of the War Department.

- Panama Canal record*, v. 25, no. 5-9; Sept. 2-30, 1931. Balboa Heights, C. Z. [1931]. p. 57-132, il. [Weekly.]

L. C. card 7-35328

W 79.5: 25/5-9

NOTE.—The yearly subscription rate of the Panama Canal record is 50c. domestic, and \$1.00 foreign (single issue 2c.), except in the case of Government departments and bureaus, Members of Congress, representatives of foreign Governments, steamship lines, chambers of commerce, boards of trade, and university and public libraries, to whom the Record is distributed free. The word "domestic" refers to the United

**How to order publications—See information following Contents**

*Panama Canal record*—Continued.

States, Canada, Canal Zone, Cuba, Guam, Hawaii, Manua, Mexico, the Philippines, Porto Rico, Republic of Panama, Tutulla, and the Virgin Islands. Subscriptions will commence with the first issue of the Record in the month in which the subscriptions are received unless otherwise requested. Remittances should be made payable to Disbursing Clerk, The Panama Canal, but should be forwarded to the Chief of Office, The Panama Canal, Washington, D. C. The name and address to which the Record is to be sent should be plainly written. Postage stamps, foreign money, and defaced or smooth coins will not be accepted.

## POST OFFICE DEPARTMENT

- Air mail.* Amendment to Postal laws and regulations [of United States, edition of 1924, relating to mail carried by airplane]. Aug. 26, 1931. 1 p. oblong 48°  
(Order 1619.) † P 1.19/2:1619
- Envelopes.* Washington bicentennial envelopes; [issued by] 3d assistant Postmaster General. Sept. 25, 1931. 1 p. 4° † P 4.2: W 27
- Money-orders.* Errors in money orders issued for payment in Philippine Islands; [issued by] 3d assistant Postmaster General. Sept. 17, 1931. 1 p. oblong 48° † P 4.2: P 53/2
- Stolen money-order forms; [issued by] 3d assistant Postmaster General. Sept. 1, 1931. 1 p. oblong 32° † P 4.2: M 74/481
- Stolen money-order forms; [issued by] 3d assistant Postmaster General. Sept. 4, 1931. 1 p. oblong 24° † P 4.2: M 74/482
- Stolen money-order forms; [issued by] 3d assistant Postmaster General. Sept. 8, 1931. 1 p. 4° † P 4.2: M 74/483
- Stolen money-order forms; [issued by] 3d assistant Postmaster General. Sept. 10, 1931. 1 p. 4° † P 4.2: M 74/484
- Stolen money-order forms; [issued by] 3d assistant Postmaster General. Sept. 12, 1931. 1 p. 4° † P 4.2: M 74/485
- Stolen money-order forms; [issued by] 3d assistant Postmaster General. Sept. 18, 1931. 1 p. oblong 24° † P 4.2: M 74/486
- Stolen money-order forms; [issued by] 3d assistant Postmaster General. Sept. 19, 1931. 1 p. 4° † P 4.2: M 74/487
- Stolen money-order forms; [issued by] 3d assistant Postmaster General. Sept. 24, 1931. 1 p. 4° † P 4.2: M 74/488
- Stolen money-order forms; [issued by] 3d assistant Postmaster General. Sept. 26, 1931. 1 p. oblong 24° † P 4.2: M 74/489
- Stolen money-order forms; [issued by] 3d assistant Postmaster General. Sept. 28, 1931. 1 p. oblong 24° † P 4.2: M 74/490
- Stolen money-order forms; [issued by] 3d assistant Postmaster General. Sept. 29, 1931. 1 p. oblong 24° † P 4.2: M 74/491
- Plants.* Plants and plant products addressed to places in Arkansas; [issued by] 3d assistant Postmaster General. Sept. 23, 1931. 1 p. oblong 48° † P 4.2: P 69/7/931
- Plants and plant products addressed to places in California; [issued by] 3d assistant Postmaster General. Sept. 21, 1931. 1 p. oblong 48° † P 4.2: P 69/15/931
- Postage.* Important notice, increased postage on letters and post cards to Bahamas, Barbados, Bermuda, British Guiana, British Honduras, Jamaica, Leeward Islands, Netherlands (Dutch), West Indies, New Zealand, Trinidad, and Windward Islands; Air-mail service, Netherlands and Dutch East Indies; [issued by] 2d assistant Postmaster General. Sept. 23, 1931. 1 p. narrow 6° † P 3.2: P 84
- Improper acceptance of matter without postage stamps affixed; [issued by] 3d assistant Postmaster General. Sept. 3, 1931. 1 p. oblong 32° † P 4.2: P 84/19

*Postage*—Continued.

- Postage should be required on sales bills, etc., placed in rural letter boxes by advertisers; [issued by] 3d assistant Postmaster General. Sept. 5, 1931. 1 p. oblong 32° † P 4.2: P 84/20
- Postage-stamps.* Yorktown commemorative postage stamp; [issued by] 3d assistant Postmaster General. Sept. 1, 1931. 1 p. 12° † P 4.2: Y 8
- Yorktown postage stamp [notice to postmasters at all 1st and 2d class post offices; issued by] 3d assistant Postmaster General. Sept. 10, 1931. 1 p. oblong 48° † P 4.2: Y 8/2
- Postal bulletin*, v. 52, no. 15693-717; Sept. 1-30, 1931. 1931. various paging, f° [Daily except Sundays and holidays.] \* Paper, 5c. single copy, \$2.00 a yr. L. C. card 6-5810 P 1.3: 52
- Postal guide.* United States official postal guide, 4th series, v. 11, no. 1; July 1931. 1931. [2]+1320 p. il. \* Cloth, \$1.00; with monthly supplements, \$1.50, foreign subscription, \$1.75; supplements published monthly (11 pamphlets), 50c., foreign subscription, 75c. L. C. card 4-18254 P 1.10/1: 931/1
- Same, v. 11, no. 3; Sept. 1931, monthly supplement. [1931.] cover-title, 60 p. [Includes Changes 37-44 affecting United States official postal guide for July, 1931, and Inserts 699-704 to Postal laws and regulations of United States, edition of 1924. Text and illustrations on p. 1-4 of cover.] \* Official postal guide, with supplements, \$1.50, foreign subscription, \$1.75; July issue, \$1.00; supplements published monthly (11 pamphlets), 50c., foreign subscription, 75c. P 1.10/1: 931/3
- Supplies.* Additional supplemental list of awards, supplies for postal service during fiscal year 1932. 1931. iii+11 p. 4° † P 15.2: Aw 1/932-3

ACCOUNTS BUREAU

NOTE.—The Bureau of Accounts, under the direction of a Comptroller, was established under the provisions of an act of Congress approved June 10, 1921. It is charged with the administrative examination of the accounts and vouchers of the postal service formerly imposed by law upon the Auditor for the Post Office Department.

- Postal accounts.* Checking list for 1st and 2d class postal accounts; [prepared in] Office of Comptroller. Revised July 1, 1931. [1931.] 4 p. 4° † P 22.2: Ac 2/rev. 931

COMPTROLLER'S OFFICE

See, above, Accounts Bureau

EQUIPMENT AND SUPPLIES DIVISION

- Postal supplies.* List of postal supplies furnished post offices of 3d class. Aug. 15, 1931. ii p.+20 leaves. † P 18.2: P 84/3/931
- List of postal supplies furnished post offices of 4th class. Aug. 15, 1931. ii p.+15 leaves. † P 18.2: P 84/4/931

INTERNATIONAL POSTAL SERVICE DIVISION

- Steamboats.* Schedule of steamers appointed to convey mails from United States to foreign countries, also to Territory of Hawaii and to possessions of United States, schedule of air mail routes available for dispatch of articles mailed in United States to and in foreign countries, Oct. 1931. [Sept. 22, 1931.] 12 p. f° [Monthly.] \* Paper, 5c. single copy, 50c. a yr.; foreign subscription, 75c. L. C. card 25-26231 P 8.5: 931/10

RAILWAY MAIL SERVICE

- Mail routes.* Schedule of mail routes, no. 134, Sept. 16, 1931. 12th division, Railway Mail Service, comprising Louisiana and Mississippi. Louisiana Printing Company, New Orleans, La. [Sept. 16, 1931.] 66+[1] p. narrow 8° † P 10.12/12: 134

**How to order publications—See information following Contents**

*Mail routes*—Continued.

- Schedule of mail routes, no. 486, Aug. 4, 1931, 3d division, Railway Mail Service, comprising District of Columbia, Maryland, North Carolina, Virginia, and West Virginia (except peninsula of Maryland and Virginia). 1931. 156 p. narrow 8° ‡ P 10.12/3: 486
- Schedule of mail routes, no. 486, Aug. 31, 1931, 5th division, Railway Mail Service, comprising Ohio, Indiana, and Kentucky. Roessler Bros., Inc., Cincinnati, O., [Aug. 31] 1931. 172 p. narrow 8° ‡ P 10.12/5: 486
- Schedule of mail routes, no. 515, Sept. 2, 1931, 6th division, Railway Mail Service, comprising Illinois and Iowa. Jas. T. Igoe Co. [Sept. 2, 1931]. 170 p. narrow 8° ‡ P 10.12/6: 515
- Schedule of mail trains, no. 510, Aug. 21, 1931, 9th division, Railway Mail Service, comprising lower peninsula of Michigan, main line of New York Central R. R. between New York, N. Y., and Chicago, Ill., and collateral lines that may be designated. Doyle & Waltz Printing Co., Cleveland, O. [Aug. 21, 1931]. 112 p. narrow 8° ‡ P 10.12/9: 510

## TOPOGRAPHY DIVISION

NOTE.—The Division of Topography has prepared rural-delivery maps of counties in which rural delivery is completely established. They are published in two forms, one giving simply the rural free delivery routes starting from a single given post office, and sold at 75 cents each; the other, the rural free delivery routes in an entire county, sold at 50 cents each. A uniform scale of 1 inch to 1 mile is used. The rural-delivery county maps are printed from the latest negatives. It is impracticable for the Department to keep maps corrected to date at all times. Editions are not issued, but blue print copies are produced in response to special calls addressed to the Disbursing Clerk, Post Office Department, Washington, D. C. These maps should not be confused with the post route maps, for which see Monthly catalogue for February, 1931, page 733.

## PRESIDENT OF UNITED STATES

- Abernethy, Mrs. Marie V.* Executive order, appointment of Mrs. Marie V. Abernethy. Aug. 27, 1931. 1 p. f° (No. 5695.) \* Paper, 5c. Pr 31.5: Ab 37
- Arizona.* Executive order, withdrawal of public lands pending legislation, Arizona. Sept. 14, 1931. 1 p. f° (No. 5712.) \* Paper, 5c. Pr 31.5: Ar 47/14
- Birds.* Amending regulations on migratory game birds, proclamation. [Aug. 25, 1931.] 3 p. f° ([No. 1966.]) \* Paper, 5c. Pr 31.7: B 532/6
- Amending regulations on migratory game birds, proclamation. [Sept. 12, 1931.] 2 p. f° ([No. 1969.]) \* Paper, 5c. Pr 31.7: B 532/7
- California.* Executive order, modification of public water reserve no. 116, California. Sept. 17, 1931. 1 p. f° (No. 5717.) \* Paper, 5c. Pr 31.5: C 128/39
- Executive order, revocation of withdrawals of public lands for classification, California. Sept. 17, 1931. 1 p. f° (No. 5718.) \* Paper, 5c. Pr 31.5: C 128/40
- Executive order, withdrawal of public lands for resurvey, California. Sept. 11, 1931. 1 p. f° (No. 5709.) \* Paper, 5c. Pr 31.5: C 128/37
- Chesapeake Bay.* Executive order, naval air-space reservation and defensive sea area [over and in Chesapeake Bay near southern end of Tangier Sound, for purposes of national defense and other governmental purposes, Oct. 5–20, 1931.] Sept. 14, 1931. 1 p. f° (No. 5710.) \* Paper, 5c. Pr 31.5: Ai 71/3
- Colorado.* Executive order, revocation of withdrawal of public lands pending resurvey, Colorado. Aug. 31, 1931. 1 p. f° (No. 5698.) \* Paper, 5c. Pr 31.5: C 719/33
- Eldridge, Mrs. Gladys W.* Executive order, appointment of Mrs. Gladys W. Eldridge. Sept. 18, 1931. 1 p. f° (No. 5720.) \* Paper, 5c. Pr 31.5: El 24
- Foreign service.* Executive order, amendments to regulations governing occupation and maintenance of certain foreign service quarters. Sept. 4, 1931. 1 p. f° (No. 5707.) \* Paper, 5c. Pr 31.5: F 761/24



- Government Island.* Executive order, acceptance of title to land on Government Island, city of Alameda, Calif. [Sept. 22, 1931.] 2 p. f° ([No. 5722.]) \* Paper, 5c. Pr 31.5: C 128/41
- Hanglitter, Mrs. Mary J. A.* Executive order, appointment of Mrs. Mary J. A. Hanglitter, Mrs. Margaret B. Hillyard, Mrs. Catherine Lehmkuhl, and Frances N. Kane. Sept. 4, 1931. 1 p. f° (No. 5706.) \* Paper, 5c. Pr 31.5: H 193
- Harrison, John W.* Executive order, appointment of John W. Harrison. Aug. 31, 1931. 1 p. f° (No. 5701.) \* Paper, 5c. Pr 31.5: H 246
- Hawaii.* Executive order, description of Aiea military reservation, Hawaii. [Aug. 24, 1931.] 2 p. f° ([No. 5692.]) \* Paper, 5c. Pr 31.5: H 31/19
- Executive order, description of Punchbowl Hill military reservation, Hawaii. [Aug. 24, 1931.] 3 p. f° ([No. 5693.]) \* Paper, 5c. Pr 31.5: H 31/18
- Executive order, restoring to Hawaii part of military reservation known as Barracks Lot. Sept. 16, 1931. 1 p. f° (No. 5715.) \* Paper, 5c. Pr 31.5: H 31/20
- Michigan.* Executive order, withdrawal of land for lighthouse purposes. Michigan. Sept. 17, 1931. 1 p. f° (No. 5719.) \* Paper, 5c. Pr 31.5: M 582/5
- Montana.* Executive order, withdrawal of public lands for classification. Montana. Sept. 14, 1931. 1 p. f° (No. 5711.) \* Paper, 5c. Pr 31.5: M 762 17
- National Commission on Law Observance and Enforcement.* Executive order, transfer of records, etc., of National Commission on Law Observance and Enforcement to Department of Justice. Sept. 16, 1931. 1 p. f° (No. 5716.) \* Paper, 5c. Pr 31.5: N 213/2
- National forests.* Executive order, administrative-site withdrawal, California [to be used in connection with administration of Shasta National Forest as Soldier Mountain and Sugar Loaf lookout sites]. Sept. 15, 1931. 1 p. f° (No. 5714.) \* Paper, 5c. Pr 31.5: C 128/38
- Ouachita National Forest, Ark. and Okla., proclamation. [Aug. 19, 1931.] 9 p. 2 maps, f° ([No. 1964.]) \* Paper, 10c. Pr 31.7: Ou 1
- Oregon.* Executive order, revocation of withdrawal of public lands for resurvey, Oregon. Aug. 31, 1931. 1 p. f° (No. 5699.) \* Paper, 5c. Pr 31.5: Or 3/27
- Executive order, withdrawal of public land in aid of legislation, Oregon. Aug. 25, 1931. 1 p. f° (No. 5694.) \* Paper, 5c. Pr 31.5: Or 3/26
- Executive order, withdrawal of public lands, Oregon. Sept. 1, 1931. 1 p. f° (No. 5702.) \* Paper, 5c. Pr 31.5: Or 3/28
- Panama Canal.* Executive order, delimiting Canal Zone judicial districts. [Sept. 2, 1931.] 2 p. f° ([No. 5704.]) \* Paper, 5c. Pr 31.5: P 191/7
- Porto Rico.* San Geronimo reservation, P. R., proclamation. [Sept. 15, 1931.] 2 p. f° ([No. 1970.]) \* Paper, 5c. Pr 31.7: P 838/2
- Public Health Service.* Executive order, permitting Public Health Service officers to serve in State, etc., health organizations, and permitting certain appointments under Public Health Service. Aug. 31, 1931. 1 p. f° (No. 5700.) \* Paper, 5c. Pr 31.5: P 96
- Pulaski, Count Casimir.* Pulaski memorial day, proclamation [recommending that Oct. 11, 1931, be observed as 152d anniversary of death of Casimir Pulaski, who was commissioned brigadier-general in Continental Army]. Sept. 11, 1931. 1 p. f° (No. 1968.) \* Paper, 5c. Pr 31.7: P 965/2
- Skilton, Mrs. Caroline J.* Executive order, appointment of Mrs. Caroline J. Skilton. Aug. 28, 1931. 1 p. f° (No. 5697.) \* Paper, 5c. Pr 31.5: Sk 33
- Utah.* Executive order, to permit approval of application for railroad right of way, Utah. Sept. 8, 1931. 1 p. f° (No. 5708.) \* Paper, 5c. Pr 31.5: Ut 1/18
- Executive order, to permit approval of application for railroad right of way, Utah. Sept. 22, 1931. 1 p. f° (No. 5723.) \* Paper, 5c. Pr 31.5: Ut 1/19

- Veterans' Administration.* Executive order, amendment of Schedule A, civil-service rules, to permit employment of members of national homes in certain positions. Sept. 22, 1931. 1 p. f° (No. 5724.) \* Paper, 5c.  
Pr 31.5: C 499/27
- Virgin Islands.* Exemption of Virgin Islands from coastwise laws, proclamation [further extending period from Sept. 30, 1931 to Sept. 30, 1932]. [Aug. 19, 1931.] 2 p. f° ([No. 1963.]) \* Paper, 5c.  
Pr 31.7: V 819/3
- War Department.* Executive order, amendment of Schedule B, of civil-service rules, to permit appointment of headquarters messenger, Philippine Department, upon noncompetitive examination. Aug. 27, 1931. 1 p. f° (No. 5696.) \* Paper, 5c.  
Pr 31.5: C 499/26
- Water-birds.* Conservation of our waterfowl, proclamation. Aug. 25, 1931. 1 p. f° (No. 1965.) \* Paper, 5c.  
Pr 31.7: W 291
- Wolf, Adolph G.* Executive order, designating Adolph G. Wolf to perform temporarily duties of judge of district court for Porto Rico. Sept. 3, 1931. 1 p. f° (No. 5705.) \* Paper, 5c.  
Pr 31.5: P 838/3
- Wyoming.* Executive order, order of modification, coal withdrawal Wyoming no. 1. Sept. 14, 1931. 1 p. f° (No. 5713.) \* Paper, 5c. Pr 31.5: W 994/27
- Executive order, power-site restoration no. 463, Wyoming. Sept. 1, 1931. 1 p. f° (No. 5703.) \* Paper, 5c. Pr 31.5: W 994/26
- Yorktown campaign, 1781.* Sesquicentennial of surrender of Lord Cornwallis at Yorktown, proclamation [recommending that Oct. 18 and 19, 1931, be fittingly observed in commemoration of that event]. Sept. 3, 1931. 1 p. f° (No. 1967.) \* Paper, 5c.  
Pr 31.7: Y 82

## SHIPPING BOARD

- Thames River Line, Incorporated.* Formal investigation docket no. 68, in re Thames River Line, Inc.; [decided July 28, 1931; report and order of board]. 1931. [1]+217-221+[1] p. [Report from Shipping Board reports, v. 1.] †  
SB 1.10/a; T 329

### SHIPPING BOARD MERCHANT FLEET CORPORATION

- Merchant marine bulletin*, v. 5, no. 3: Sept. 1931. n. p. [1931]. 36 p. il. large 8° [Monthly.] †  
SB 2.16: 5/3
- Ships.* Schedule of sailings [Shipping Board vessels, general cargo, passenger, and mail services] Sept. 1–Oct. 15, 1931 [no. 118; issued by Traffic Department]. [1931.] 8 p. il. 4°, folded into narrow 8° size. [Monthly.] †  
L. C. card 23-26331 SB 2.14: 931/9

## SMITHSONIAN INSTITUTION

### ETHNOLOGY BUREAU

- Cochiti Indians.* Tales of Cochiti Indians; by Ruth Benedict. 1931. x+256 p. (Bulletin 98.) \* Paper, 40c.  
L. C. card 31-28080 SI 2.3: 98
- Same. (H. doc. 580, 71st Cong. 3d sess.)

### NATIONAL MUSEUM

NOTE.—The publications of the National Museum comprise an annual report and three scientific series, viz., Proceedings, Bulletins, and Contributions from national herbarium. The editions are distributed to established lists of libraries, scientific institutions, and specialists, any surplus copies being supplied on application. The Proceedings are usually brief technical papers and the Bulletins generally monographs based on the Museum col-

How to order publications—See information following Contents

lections in biology, geology, and anthropology. No sets of any of these series can now be furnished.

Beginning with v. 66, the binding of volumes of Proceedings in either paper or cloth was discontinued. The separate papers will be sent to depository libraries and to others designated to receive them, as issued, and a title-page and index will be published for each volume so that the volume may be bound if desired.

*Trematodes.* New species of trematode of family Heterophyidae, with note on genus Apophallus and related genera [and with list of literature cited]; by Emmett W. Price. 1931. cover-title, 6 p. il. (Proceedings, v. 79, art. 17; no. 2883.) † SI 3.6: 2883

## STATE DEPARTMENT

**NOTE.**—With the publication of the first number of the printed Press releases on Oct. 5, 1929, the Department of State inaugurated a new publication program. The daily mimeographed releases are made available to the public weekly in printed form; also, all publications (except laws, Executive orders, proclamations, and treaties) are numbered consecutively in the order in which they are sent to press. Publications of a similar character are brought within well-defined series, and each series publication bears a series number in addition to its publication number. Laws, Executive orders, and proclamations are issued in separate series and are numbered within each series in the order in which they are signed. Treaties are issued in a separate series and are numbered in the order in which they are proclaimed. Indexes to the Press releases are supplied semiannually, as of December 31 and June 30. The Department of State includes in the Press release series, each quarter, a complete list of its publications for the preceding quarter.

The list below frequently includes certain relevant publications issued by other agencies of the Government under requisition of the Department of State and certain relevant Congressional documents.

Under the practice of the State Department prior to the inauguration of the Executive agreement series (no. 22 of which is listed below) the material would have been published in the Treaty series. Those desiring to maintain a joint file of the Treaty series and the Executive agreement series may insert each number of the Executive agreement series in its appropriate place in the Treaty series, which place will be indicated in each number of the Executive agreement series.

*Diplomatic list.* Sept. 1931. [1931.] cover-title, ii+46 p. 24° ([Publication 230.]) [Text on p. 2 of cover.] \* Paper, 5c. single copy, 50c. a yr.; foreign subscription, 65c.  
L. C. card 10-16292 S 1.8: 931/9

*Executive agreement series.* See, above, note under center head. State Department.

*Haitianization*, agreement between United States and Haiti: signed Aug. 5, 1931. 1931. [2]+8 p. (Executive agreement series 22; [Publication 231.]) [English and French.] \* Paper, 5c.  
L. C. card 31-28204 S 9.8: 22

**NOTE.**—Those who desire to file the Executive agreement series with the Treaty series should file Executive agreement series 22 after Treaty series 840.

*Press releases*, weekly issue no. 101-104; Sept. 5-26, 1931. [1931.] p. 183-254. (Publication 229, 234, 236, and 238.) [Weekly issue no. 104 includes list of Publications of Department of State during quarter beginning July 1, 1931. See also note above under center head. State Department.] \* Paper, 5c. single copy, \$1.50 a yr.; foreign subscription, \$2.50  
L. C. card 29-26868 S 1.25: 101-104

*Treaty information*, bulletin 23, Aug. 31, 1931; compiled by Treaty Division. 1931. iv+24 p. ([Publication 233.]) [Monthly. The period covered is the calendar month preceding the date given.] \* Paper, 5c. single copy, 50c. a yr.; foreign subscription, 75c.  
L. C. card 29-27547 S 9.7: 23

## HISTORICAL ADVISER

**NOTE.**—The Office of the Historical Adviser was formerly designated as the Publications Division of the State Department.

*Laws.* [Circular stating of what a set of laws of 71st Congress, 3d session, consists.] May 7, 1931. 1 p. † S 8.4: 71/3

**How to order publications—See information following Contents**

## MIXED CLAIMS COMMISSION, UNITED STATES AND GERMANY

*Lehigh Valley Railroad.* Docket nos. S103, S117, et al., before Mixed Claims Commission, United States and Germany, United States on behalf of Lehigh Valley Railroad Company, agency of Canadian Car and Foundry Company, Limited, American underwriters, et al. *vs.* Germany; oral arguments, Boston, Mass., July 30-Aug. 1, 1931. [1931.] iii+144 p. 1 facsim. ‡

S 3.31/5: L 527/4

— Docket nos. S103, S117, et al., before Mixed Claims Commission, United States and Germany, United States on behalf of Lehigh Valley Railroad Company, agency of Canadian Car & Foundry Company, Limited, and various underwriters *v.* Germany; brief of American agent supplementing oral argument had at Boston, Mass., July 30-Aug. 1, 1931. [1931.] cover-title, 26 p. 4° ‡

S 3.31/5: L 527/5

## TARIFF COMMISSION

*Bells, chimes, and carillons,* report to the President on differences in costs of production of bells, chimes, and carillons, finished or unfinished, and parts thereof, in United States and in principal competing country, as ascertained pursuant to provisions of sec. 336 of title 3 of tariff act of 1930; with appendix, proclamation by the President. 1931. iv+18 p. (Report 27, 2d series.) [Germany is the principal competing country.] \* Paper, 5c.

L. C. card 31-28087

TC 1.9: 27

*Cheese,* except of American or Cheddar and Swiss or Emmenthaler types, report to the President on differences in costs of production of cheese, except of American or Cheddar and Swiss or Emmenthaler types, in United States and in principal competing country, as ascertained pursuant to provisions of sec. 336 of title 3 of tariff act of 1930. 1931. v+18 p. (Report 21, 2d series.) \* Paper, 5c.

L. C. card 31-28089

TC 1.9: 21

*Dyes and dyeing.* Census of dyes and of other synthetic organic chemicals, 1930. 1931. vii+112 p. il. (Report 19, 2d series.) \* Paper, 20c.

L. C. card 18-26799

TC 1.9: 19

*Eggs.* Dried egg products, report to the President on differences in costs of production of dried whole eggs, dried egg yolk, and dried egg albumen, whether or not sugar or other material is added, in United States and in principal competing country, as ascertained pursuant to provisions of sec. 336 of title 3 of tariff act of 1930; with appendix, proclamation by the President. 1931. v+17 p. (Report 25, 2d series.) [China is the principal competing country.] \* Paper, 5c.

L. C. card 31-28091

TC 1.9: 25

*Furniture.* Bent-wood furniture and parts thereof, report to the President on differences in costs of production of bent-wood furniture, wholly or partly finished, and parts thereof, in United States and in principal competing country, as ascertained pursuant to provisions of sec. 336 of title 3 of tariff act of 1930; with appendix, proclamation by the President. 1931. iv+12 p. (Report 28, 2d series.) [Czechoslovakia is the principal competing country.] \* Paper, 5c.

L. C. card 31-28088

TC 1.9: 28

*Hemp cordage,* report to the President on differences in costs of production of cordage, including cables, tarred or untarred, composed of 3 or more strands, each strand composed of 2 or more yarns, wholly or in chief value of hemp, in United States and in principal competing country, as ascertained pursuant to provisions of sec. 336 of title 3 of tariff act of 1930; with appendix, proclamation by the President. 1931. iv+12 p. (Report 26, 2d series.) [Italy is the principal competing country.] \* Paper, 5c.

L. C. card 31-28085

TC 1.9: 26

*Hides and skins* of cattle of bovine species, report to the President on differences in costs of production of hides and skins of cattle of bovine species, raw or uncurd, or dried, salted, or pickled, in United States and in principal com-

*Hides and skins*—Continued.

peting country, as ascertained pursuant to provisions of sec. 336 of title 3 of tariff act of 1930. 1931. iii+2 p. (Report 24, 2d series.) \* Paper, 5c.  
L. C. card 31-28086 TC 1.9:24

*Iron in pigs and iron kentledge*, report to the President on differences in costs of production of iron in pigs and iron kentledge in United States and in principal competing country, as ascertained pursuant to provisions of sec. 336 of title 3 of tariff act of 1930. 1931. v+19 p. (Report 23, 2d series.) [British India is the principal competing country.] \* Paper, 10c.  
L. C. card 31-28090 TC 1.9:23

*Olive oil*, report to the President on differences in costs of production of olive oil in bulk and packaged, in United States and in principal competing country, as ascertained pursuant to provisions of sec. 336 of title 3 of tariff act of 1930; [with appendix, proclamation by the President]. 1931. v+20 p. (Report 22, 2d series.) [Italy is the principal competing country.] \* Paper, 10c.  
L. C. card 31-28099 TC 1.9:22

*Pipe organs and parts thereof*, report to the President on differences in costs of production of pipe organs and parts thereof, in United States and in principal competing country, as ascertained pursuant to provisions of sec. 336 of title 3 of tariff act of 1930; with appendix, proclamation by the President. 1931. iv+12 p. (Report 20, 2d series.) [Canada is the principal competing country.] \* Paper, 5c.  
L. C. card 31-28084 TC 1.9:20

*Publications*. List of publications of Tariff Commission. Revised Sept. 1931. 1931. ii+36 p. [Title on cover is: Subject index of Tariff Commission publications.] \* Paper, 10c.  
L. C. card 29-26869 TC 1.7:931

**TAX APPEALS BOARD**

*Decisions*. Reports, index, 21 B. T. A. [Oct. 11, 1930-Jan. 19, 1931]. Sept. 1, 1931. xii+1469-1519 p. \* Paper, 10c. Y 3.T 19:5/21/ind.

— Same, v. 23, no. 6 and 7; Sept. 4 and 11, 1931. [1931.] [viii]+1187-1393 p. [Contain decisions promulgated July 17-Aug. 31, 1931.] \* Paper, \$1.50 per vol.  
L. C. card 24-27411 Y 3.T 19:5/23-6 to 23-7

NOTE.—The decisions of the Tax Appeals Board have been placed on a subscription basis and are to be issued in small pamphlets until a sufficient number have been published to make a volume. The price of these advance pamphlets will be \$1.50 per volume. Later, bound volumes, containing table of contents and index, will be issued, the price of these being given at time of publication.

— Reports of Board of Tax Appeals. v. 20, May 30-Oct. 10, 1930; Mabel M. Owen, reporter. 1931. lvii+1306 p. \* Cloth, \$2.50.  
L. C. card 26-26250 Y 3.T 19:6/20

**TREASURY DEPARTMENT**

*Bonds of officers*. Companies holding certificates of authority from Secretary of Treasury, under acts of Aug. 13, 1894, and Mar. 23, 1910, as acceptable sureties on Federal bonds, also acceptable reinsuring companies under Department circular of July 5, 1922; revised as to process agents to Aug. 17, 1931. Sept. 10, 1931. 1 p. oblong f° [Semiannual.] † T 1.24:931/2

*Certificates of indebtedness*. United States of America. 1½ per cent Treasury certificates of indebtedness, series TS-1932, dated and bearing interest from Sept. 15, 1931, due Sept. 15, 1932. Aug. 31, 1931. 1 p. 4° (Department circular 444; Public Debt [Service].) † T 1.4'2:444

*Finance*. Daily statement of Treasury compiled from latest proved reports from Treasury offices and depositaries. Sept. 1-30, 1931. [1931.] Each 4 p. or 3 p. f° [Daily except Sundays and holidays] †  
L. C. card 15-3303 T 1.5:931

**How to order publications—See information following Contents**

- Public debt.* Statement of public debt of United States, July 31, 1931. [1931.]  
[2] p. narrow f° [Monthly.] †  
L. C. card 10-21268 T 9.9: 931/7
- Treasury bonds.* United States of America, 3 per cent Treasury bonds of  
1951-55, dated and bearing interest from Sept. 15, 1931, due Sept. 15, 1955,  
redeemable at option of United States at par and accrued interest on and  
after Sept. 15, 1951, interest payable Mar. 15 and Sept. 15. [Aug. 31, 1931.]  
2 p. 4° ([Department circular 443; Public Debt Service.]) † T 1.4/2: 443
- Treasury decisions* under customs, internal revenue, industrial alcohol, narcotic,  
and other laws, including decisions of Customs Court and Court of Customs  
and Patent Appeals, v. 60, no. 10-13: Sept. 3-24, 1931. [1931.] various  
paging. [Weekly. Department decisions numbered 45103-145, abstracts  
17431-612, Tariff Commission Notice dated Sept. 7, 1931, Tariff Commission  
Notices 66, later Tariff Commission Notices 35, 41, 45-51, 54, and 58, and  
miscellaneous (disbarments and suspensions, etc.)] \* Paper, 5c. single copy.  
\$1.50 a yr.; foreign subscription, \$2.50.  
L. C. card 10-30490 T 1.11/2: 60/10-13

### BOOKKEEPING AND WARRANTS DIVISION

- Appropriations.* Digest of appropriations, fiscal year 1932, and on account of  
deficiencies for prior years, made by 3d session of 71st Congress. 1931.  
ix+685 p. 4° (Treas. Dept. doc. 3035.) \* Cloth, \$2.00.  
L. C. card 6-35371 T 9.5: 932

### BUDGET BUREAU

#### FEDERAL STANDARD STOCK CATALOGUE BOARD

- Government supplies.* Federal standard stock catalogue: sec. 1, General index  
of Federal property; revised to May 1, 1931. 1931. [1]+284 p. [Issued  
in loose-leaf form for insertion in binder.] \* Paper, 65c.  
L. C. card 30-26299 T 51.7/6: 931/sec. 1, ind.
- Same: sec. 1, General index of Federal property; revised to May 1, 1931  
[with additional sections]. 1931. [7]+2+16+284 p. 4° [Title on cover is:  
General index of Federal property, 1931. Includes sec. 2, pt. 1, sec. 3, pt. 1,  
and list of parts comprising sec. 4.] \* Paper, \$1.00. T 51.7/6: 931/ind.
- Same: sec. 2, pt. 6, class 41, Tools, hand, July, 1931. 192 p. 4° [Issued  
in loose-leaf form for insertion in binder.] \* Paper, 45c. T 51.7/7: 41/2
- Same: sec. 2, pt. 6, class 53, Stationery, bags, paper; books, blank; boxes,  
paper; cartons; drafting-room, office, and printers'-supplies. May, 1931.  
94 p. 4° [Loose-leaf form.] \* Paper, 25c. T 51.7/7: 53
- Same: sec. 2, pt. 6, class 54, Office-equipment, adding-machines, cash-  
registers, file-cases, numbering-machines, safes, typewriters, etc. June, 1931.  
81 p. 4° [Loose-leaf form.] \* Paper, 20c. T 51.7/7: 54
- Same: sec. 3, pt. 3, Simplified practice recommendations. June, 1931.  
6 p. 4° [Loose-leaf form. Substitute for sec. 3, pt. 3, Simplified practice  
recommendations.] \* Paper, 5c. T 51.7/6: 931/sec. 3, pt. 3
- Same: sec. 3, pt. 7, group QQ, division hh, Steel-castings and ingots  
[with bibliography]. June, 1931. 6 p. 4° [Loose-leaf form.] \* Paper, 5c.  
T 51.7/9: QQ-hh
- Same: sec. 4, pt. 5, Federal specification for apples, canned. May 26,  
1931. 4 p. 12° [Supersedes U. S. G. M. S. 604a, Jan. 25, 1929.] \* Paper, 5c.  
T 51.7/8: Z-A-611
- Same: sec. 4, pt. 5, Federal specification for apricots, canned. May 26,  
1931. 5 p. 12° [Supersedes U. S. G. M. S. 605a, Jan. 25, 1929.] \* Paper, 5c.  
T 51.7/8: Z-A-631
- Same: sec. 4, pt. 5, Federal specification for asparagus, canned. May 26,  
1931. 5 p. 12° [Supersedes U. S. G. M. S. 624a, July 26, 1929.] \* Paper, 5c.  
T 51.7/8: JJJ-A-711

*Government supplies*—Continued.

- Same: sec. 4, pt. 5, Federal specification for beets, canned. May 26, 1931. 5 p. 12° [Supersedes U. S. G. M. S. 626a, July 26, 1929.] \* Paper, 5c.  
T 51.7/8: JJJ-B-181
- Same: sec. 4, pt. 5, Federal specification for chickens, dressed (broilers, fryers, and roasters). May 26, 1931. 7 p. 12° [Supersedes part of U. S. G. M. S. 267, Jan. 22, 1925.] \* Paper, 5c.  
T 51.7/8: PP-C-251
- Same: sec. 4, pt. 5, Federal specification for chrome yellow, dry, paste in japan, paste in oil (lemon, medium, orange). May 26, 1931. 11 p. 12° [Supersedes U. S. G. M. S. 476, Mar. 5, 1927.] \* Paper, 5c.  
T 51.7/8: TT-C-291
- Same: sec. 4, pt. 5, Federal specification for drier, paint, liquid. Mar. 31, 1931. 5 p. 12° [Supersedes U. S. G. M. S. 20a, Oct. 1, 1928.] \* Paper, 5c.  
T 51.7/8: TT-D-651
- Same: sec. 4, pt. 5, Federal specification for ferromanganese. May 26, 1931. 3 p. 12° [Supersedes U. S. G. M. S. 138, May 1, 1924.] \* Paper, 5c.  
T 51.7/8: QQ-F-161
- Same: sec. 4, pt. 5, Federal specification for gaskets, asbestos, metallic-cloth. May 26, 1931. 5 p. 12° [Supersedes U. S. G. M. S. 97b, May 12, 1927.] \* Paper, 5c.  
T 51.7/8: HH-G-76
- Same: sec. 4, pt. 5, Federal specification for glass, flat for glazing purposes. Apr. 28, 1931. 12 p. 12° [Supersedes U. S. G. M. S. 123, Apr. 1, 1924.] \* Paper, 5c.  
T 51.7/8: DD-G-451
- Same: sec. 4, pt. 5, Federal specification for glue, animal for woodwork-ing. May 26, 1931. 7 p. il. 12° \* Paper, 5c.  
T 51.7/8: C-G-451
- Same: sec. 4, pt. 5, Federal specification for hose, fire, cotton, rubber-lined. May 26, 1931. 9 p. 12° [Supersedes U. S. G. M. S. 38, Sept. 15, 1922.] \* Paper, 5c.  
T 51.7/8: ZZ-H-451
- Same: sec. 4, pt. 5, Federal specification for magnesia, asbestos, plaster. May 26, 1931. 5 p. 12° [Supersedes U. S. G. M. S. 211, Sept. 30, 1924.] \* Paper, 5c.  
T 51.7/8: HH-M-51
- Same: sec. 4, pt. 5, Federal specification for magnesia, block, pipe-covering (molded). May 26, 1931. 6 p. 12° [Supersedes U. S. G. M. S. 212, Sept. 30, 1924.] \* Paper, 5c.  
T 51.7/8: HH-M-71
- Same: sec. 4, pt. 5, Federal specification for oil, linseed, boiled. May 26, 1931. 8 p. 12° [Supersedes U. S. G. M. S. 475b, Apr. 30, 1928.] \* Paper, 5c.  
T 51.7/8: JJJ-O-331
- Same: sec. 4, pt. 5, Federal specification for oil, linseed, raw. Apr. 28, 1931. 8 p. 12° [Supersedes U. S. G. M. S. 4b, Apr. 30, 1928.] \* Paper, 5c.  
T 51.7/8: JJJ-O-336
- Same: sec. 4, pt. 5, Federal specification for packing, asbestos, metallic-cloth, sheet. May 26, 1931. 4 p. 12° [Supersedes U. S. G. M. S. 94b, May 12, 1927.] \* Paper, 5c.  
T 51.7/8: HH-P-31
- Same: sec. 4, pt. 5, Federal specification for packing, asbestos, rope and wick. May 26, 1931. 3 p. 12° [Supersedes U. S. G. M. S. 487, May 12, 1927.] \* Paper, 5c.  
T 51.7/8: HH-P-41
- Same: sec. 4, pt. 5, Federal specification for packing, fiber, hard, sheet. May 26, 1931. 5 p. il. 12° [Supersedes U. S. G. M. S. 486, May 12, 1927.] \* Paper, 5c.  
T 51.7/8: HH-P-91
- Same: sec. 4, pt. 5, Federal specification for paints, lithopone, interior, flat and eggshell-finish, ready-mixed and semipaste, light tints and white. Apr. 28, 1931. 12 p. 12° [Supersedes U. S. G. M. S. 21b, Nov. 23, 1927.] \* Paper, 5c.  
T 51.7/8: TT-P-41
- Same: sec. 4, pt. 5, Federal specification for pears, canned. May 26, 1931. 6 p. 12° [Supersedes U. S. G. M. S. 608a, Jan. 25, 1929.] \* Paper, 5c.  
T 51.7/8: Z-P-201

*Government supplies*—Continued.

- Same: sec. 4, pt. 5, Federal specification for prunes, canned. May 26, 1931. 5 p. 12° [Supersedes U. S. G. M. S. 610a, Jan. 25, 1929.] \* Paper, 5c.  
T 51.7/8: Z-P-671
- Same: sec. 4, pt. 5, Federal specification for putty. Apr. 28, 1931. 8 p. 12° [Supersedes U. S. G. M. S. 283, May 8, 1925.] \* Paper, 5c.  
T 51.7/8: TT-P-791
- Same: sec. 4, pt. 5, Federal specification for raisins. May 26, 1931. 5 p. 12° [Supersedes part of U. S. G. M. S. 634a, Sept. 3, 1929.] \* Paper, 5c.  
T 51.7/8: Z-R-71
- Same: sec. 4, pt. 5, Federal specification for tea. Mar. 31, 1931. 6 p. 12° [Supersedes U. S. G. M. S. 649b, Oct. 8, 1929.] \* Paper, 5c.  
T 51.7/8: HHH-T-191
- Same: sec. 4, pt. 5, Federal specification for varnish, asphalt. Apr. 28, 1931. 8 p. 12° [Supersedes U. S. G. M. S. 19, Jan. 2, 1923.] \* Paper, 5c.  
T 51.7/8: TT-V-51
- Same: sec. 4, pt. 5, Federal specification for varnish, shellac. May 26, 1931. 8 p. 12° [Supersedes U. S. G. M. S. 376, Jan. 25, 1927.] \* Paper, 5c.  
T 51.7/8: TT-V-91
- Same: sec. 4, pt. 5, Federal specification for wood-preservative, preservative-treatment. Apr. 28, 1931. 2 p. 1 tab. 12° [Supersedes part of U. S. G. M. S. 395, Apr. 1, 1926.] \* Paper, 5c.  
T 51.7/8: TT-W-571

## COAST GUARD

- Coast Guard Academy, New London.* Regulations for Coast Guard Academy, 1931. 1931. vi+1-17A+18-126 p. il. [Issued in loose-leaf form for insertion in binder.] ‡  
T 47.8: C 63/931
- Orders.* General order 4; July 25, 1931. [1931.] 3 p. ‡ T 47.5/5: 4
- Pay.* Amendments to Pay and supply instructions [Coast Guard, 1926] no. 45; July 20, 1931. 1931. 1 p. ‡ T 47.8: P 29/3/926/amdt. 45
- Pay and supply instructions, circular 2, 1931; July 30, 1931. [1931.] 6 p. [Circular 2 is Price list of cabin, wardroom, and steerage chinaware, and silver-plated ware.] ‡  
T 47.8/2: 2/6

## COMPTROLLER OF CURRENCY

- National banks.* Monthly statement of capital stock of national banks, national bank notes, and Federal reserve bank notes outstanding, bonds on deposit, etc. [Sept. 1, 1931]. Sept. 1, 1931. 1 p. narrow f° ‡  
L. C. card 10-21266 T 12.9: 931/9

## FEDERAL FARM LOAN BUREAU

- Insurance* regulation of Federal Farm Loan Board relating to buildings covered by mortgages to Federal land banks and joint stock land banks. June 1, 1931. [1]+5 p. narrow 8° ‡  
T 48.7/2: In 7

## GENERAL SUPPLY COMMITTEE

- Government supplies.* Class 8, Motor-vehicles, bicycles, trailers, and all accessories, outfits, and parts (new class title to conform to Federal standard stock catalogue), requirement form for definite quantity tires and tubes, 3d quarter, fiscal year 1932, Jan. 1-Mar. 31, 1932. [1931.] [2] p. 4° ‡ T 45.7: S/932-3
- General schedule of supplies, fiscal year 1932: 1st supplement of awards to class 17, Incandescent electric lamps, July 1, 1931-June 30, 1932. [1931.] 4 p. 4° ‡  
L. C. card 16-26857 T 45.6: 932/17/supp. 1



*Government supplies*—Continued.

- Quarterly requirement form, classes 5, 21, 25, 27, 29, 35-38, 51-54. and 56, 3d quarter, fiscal year 1932, Jan. 1-Mar. 31, 1932, requisition for definite quantity supplies to be purchased through consolidated definite quantity contracts. [1931.] 34 p. 4° ‡ T 45.7: 5/932-3
- Same, 4th quarter, fiscal year 1932, Apr. 1-June 30, 1932, requisition for definite quantity supplies to be purchased through consolidated definite quantity contracts. [1931.] 34 p. 4° ‡ T 45.7: 5/932-4
- Specifications for additional quantity supplies for use of field services outside of District of Columbia [fiscal year 1932]: class 8, Tires and tubes, 2d quarter, fiscal year 1932, Oct. 1-Dec. 31, 1931. Aug. 27, 1931. 15 p. 4° ‡ T 45.5/21: 8/2/2d quart.-2
- Specifications for consolidated definite quantity items of supplies [fiscal year 1932]: Cleaners, scouring compounds, soaps, and household supplies, 2d quarter, fiscal year 1932, Oct. 1-Dec. 31, 1931. Aug. 7, 1931. 9 p. 4° † T 45.5/21: 10/3/2d quart.
- Same: Dry goods, flags, and cordage, 2d quarter, fiscal year 1932, Oct. 1-Dec. 31, 1931. Aug. 7, 1931. 17 p. 4° † T 45.5/21: 3/2/2d quart.
- Same: Groceries and provisions and tobacco products, 2d quarter, fiscal year 1932, Oct. 1-Dec. 31, 1931. Aug. 7, 1931. 21 p. 4° † T 45.5/21: 10/3/2d quart.
- Same: Stationery, paper, paper articles, and school supplies, 2d quarter, fiscal year 1932, Oct. 1-Dec. 31, 1931. Aug. 7, 1931. 15 p. 4° † T 45.5/21: 1/2/2d quart.
- Specifications for consolidated definite quantity supplies for delivery in continental United States and additional quantity supplies delivered in District of Columbia [fiscal year 1932]: class 8, Tires and tubes, 2d quarter, fiscal year 1932, Oct. 1-Dec. 31, 1931. Aug. 27, 1931. 14 p. 4° ‡ T 45.5/21: 8/2/2d quart.-1
- Supplemental specifications and proposals for supplies, fiscal year 1932: classes 1-4, 7, 9, 10, 12, 18, 21, Oct. 1, 1931-June 30, 1932. Aug. 21, 1931. 8 p. 4° † T 45.5/21: 1/supp.

GOVERNMENT ACTUARY

- Bonds of United States.* Market prices and investment values of outstanding bonds and notes [of United States, Aug. 1931]. Sept. 1, 1931. 5 p. 4° (Form A.) [Monthly.] † T 50.5: 931/8

INTERNAL REVENUE BUREAU

- Internal revenue bulletin*, v. 10, no. 36-39; Sept. 7-28, 1931. 1931. various paging. [Weekly.] \* Paper, 5c. single copy (for subscription price see note below). L. C. card 22-26051 T 22.23/1: 931/36-39
- NOTE.—The Internal revenue bulletin service for 1931 will consist of weekly bulletins and semiannual cumulative bulletins. The weekly bulletins will contain the rulings and decisions to be made public and all Treasury Department decisions (known as Treasury decisions) pertaining to internal revenue matters. The semiannual cumulative bulletins will contain all rulings and decisions (including Treasury decisions) published during the previous 6 months. The complete bulletin service may be obtained, on a subscription basis, from the Superintendent of Documents, Government Printing Office, Washington, D. C., for \$2.00 a yr.; foreign subscription, \$2.75.
- Internal revenue news.* Internal revenue news, index of v. 4 (nos. 1-12); July, 1930-June, 1931. [1931.] [1]+10 p. \* Paper, 5c. L. C. card 27-26746 T 22.33: 4/ind.
- Same, v. 5, no. 3; Sept. 1931. [1931.] cover-title, 24 p. [Monthly. Text on p. 2 and 3 of cover.] \* Paper, 5c. single copy, 50c. a yr.; foreign subscription, 75c. T 22.33: 5/3

**How to order publications—See information following Contents**

## LOANS AND CURRENCY DIVISION

*Bonds of United States.* Caven't list of United States registered bonds and notes, Sept. 1, 1931. [1931.] 73 p. f° [Monthly.] † T 26.7:931/9

## PUBLIC DEBT SERVICE

*Money.* Circulation statement of United States money, June 30, 1931. 1931. 1 p. oblong 8° [Monthly.] †

L. C. card 16-21267 T 26.5:931/7

— Same, Aug. 31, 1931. 1931. 1 p. oblong 8° [Monthly.] ‡ T 26.5:931/9

## PUBLIC HEALTH SERVICE

*Children.* Health of school child, study of sickness, physical defects, and mortality [with bibliography], by Selwyn D. Collins; with introduction by Taliaferro Clark. Aug. 1931. x+159 p. il. (Public health bulletin 200.)

\* Paper, 35c.

L. C. card 31-28108 T 27.12:200

*Discases.* Development of proposed morbidity reporting area; by R. C. Williams. 1931. [1]+6 p. (Reprint 1478.) [From Public health reports, v. 46, no. 22, May 29, 1931.] \* Paper, 5c.

L. C. card 31-28205 T 27.6/a:1478

*Fumigants;* by C. L. Williams. 1931. [1]+19 p. (Reprint 1473.) [From Public health reports, v. 46, no. 18, May 1, 1931.] \* Paper, 5c.

L. C. card 31-28206 T 27.6/a:1473

*Ginger paralysis.* Epidemic of so-called ginger paralysis in southern California in 1930-31 [with list of references]; by Maurice I. Smith and E. Elvove. 1931. [1]+9 p. (Reprint 1477.) [From Public health reports, v. 46, no. 21, May 22, 1931.] \* Paper, 5c.

L. C. card 31-28207 T 27.6/a:1477

*Hygiene, Public.* Criteria for maintaining balance of program in county health departments; by F. L. Roberts. 1931. [1]+6 p. (Reprint 1474.) [From Public health reports, v. 46, no. 19, May 8, 1931.] \* Paper, 5c.

L. C. card 31-28208 T 27.6/a:1474

*Knoxville, Tenn.* Public health progress in Knoxville, Tenn.; by Joseph W. Mountin. 1931. [1]+62 p. (Reprint 1476.) [From Public health reports, v. 46, no. 20, May 15, and no. 21, May 22, 1931.] \* Paper, 10c.

L. C. card 31-28209 T 27.6/a:1476

*Liberia.* Résumé of report on sanitation and yellow fever control in Liberia; by H. F. Smith. 1931. [1]+7 p. 4 p. of pl. (Reprint 1481.) [From Public health reports, v. 46, no. 23, June 5, 1931.] \* Paper, 10c.

L. C. card 31-28210 T 27.6/a:1481

*Mental Hygiene Division.* Division of Mental Hygiene, Public Health Service, laws establishing division and authorizing its functions. 1931. iii+13 p. (Supplement 97 to Public health reports.) \* Paper, 5c.

L. C. card 31-28100 T 27.6/2:97

*Milk.* Results of operation of standard milk ordinance in Missouri; by Franklin A. Clark and W. Scott Johnson. 1931. [1]+12 p. il. (Reprint 1484.) [From Public health reports, v. 46, no. 24, June 12, 1931.] \* Paper, 5c.

L. C. card 31-28211 T 27.6/a:1484

*Pan American sanitary code,* international sanitary convention signed Habana, Cuba, Nov. 14, 1924. [Reprint] 1931. [1]+24 p. (Reprint 994.) [From Public health reports, Mar. 13, 1925.] \* Paper, 5c.

L. C. card 25-26505 T 27.6/a:994/2

*Public health reports.* Public health reports, v. 46, pt. 1, nos. 1-26, Jan.-June, 1931 [title-page and Index]. 1931. xxx p. \* Paper, 5c, single copy, included in price of Public health reports for subscribers. T 27.6:46/1-26 t. p. & ind.

*Public health reports*—Continued.

— Same, v. 46, no. 36-39; Sept. 4-25, 1931. 1931. [xv]+2093-2355 p. il. 2 p. of pl. [Weekly.] \* Paper, 5c. single copy, \$1.50 a yr.; foreign subscription, \$2.75

L. C. card 6-25167

T 27.6: 46/36-39

**SPECIAL ARTICLES.**—No. 36. Expansion of investigations on tick-borne diseases by Public Health Service; by R. R. Spencer.—Survey of work of employees' mutual benefit associations; by Dean K. Brundage.—No. 37. Cooperative campaign for eradication of plague in Peru, final report; by John D. Long.—Occurrence of colony of tick parasite *Hunterellus hookeri* Howard in West Africa [with list of references]; by Cornelius B. Philip.—Extent of rural health service in United States, 1927-31.—No. 38. Note on history of pellagra in United States [with list of references]; by G. A. Wheeler.—Sleeping car parking and sanitation at a large convention [Masonic Shrine convention, Toronto, Canada, June 9-12, 1930]; by G. H. Ferguson.—Catalytic action of copper in oxidation of crystalline glutathione [with list of references]; by Carl Voegtlin, J. M. Johnson, and Sanford M. Rosenthal.—No. 39. Outbreak of undulant fever traced to infected milk supply; by H. E. Hasseltine and I. W. Knight.—Functions and limitations of government in public health education; by Allan J. McLaughlin.—Inspection of ships for determination of mosquito infestation; by W. F. Tanner.

**NOTE.**—This publication is distributed gratuitously to State and local health officers, and other persons engaged in public health work, by the Surgeon General of the Public Health Service, Treasury Department. Others desiring the Reports may obtain them from the Superintendent of Documents, Washington, D. C., at the prices stated above.

*Rocky Mountain spotted fever* (eastern type), transmission by American dog tick (*Dermacentor variabilis*) [with list of references]; by R. E. Dyer, L. F. Badger, and A. Rumreich. 1931. [1]+11 p. il. (Reprint 1483.) [From Public health reports, v. 46, no. 24, June 12, 1931.] \* Paper, 5c.

L. C. card 31-28078

T 27.6/a: 1483

*Sulphur.* Studies on biochemistry of sulphur: 11, Substitution of dithioethylamine (cystine amine) for cystine in diet of white rat [with list of references]; by M. X. Sullivan, W. C. Hess, and W. H. Sebrell. 1931. [1]+8 p. il. (Reprint 1479.) [From Public health reports, v. 46, no. 22, May 29, 1931.] \* Paper, 5c.

L. C. card 26-26800

T 27.6/a: 1479

*Typhoid fever.* Epidemiological study of typhoid fever in 6 Ohio River cities; by M. V. Veldee. 1931. [1]+27 p. il. (Reprint 1486.) [From Public health reports, v. 46, no. 25, June 19, 1931.] \* Paper, 5c.

L. C. card 31-26212

T 27.6/a: 1486

*Undulant fever.* Prevalence of undulant fever in United States; by H. E. Hasseltine. 1931. [1]+5 p. il. (Reprint 1487.) [From Public health reports, v. 46, no. 26, June 26, 1931.] \* Paper, 5c.

L. C. card 31-28213

T 27.6/a: 1487

*Venereal disease* among Coast Guard enlisted personnel during fiscal year 1930; by W. W. King. 1931. [1]+6 p. (Reprint 1482.) [From Public health reports, v. 46, no. 23, June 5, 1931.] \* Paper, 5c.

L. C. card 31-26679

T 27.6/a: 1482

*Water purification.* Experimental studies of natural purification in polluted waters: 5, Selection of dilution waters for use in oxygen demand tests [with list of references]; by Emery J. Theriault, Paul D. McNamee, and Chester T. Butterfield. 1931. [1]+33 p. (Reprint 1475.) [From Public health reports, v. 46, no. 19, May 8, 1931.] \* Paper, 10c.

L. C. card 29-27565

T 27.6/a: 1475

— Same: 6, Rate of disappearance of oxygen in sludge [with list of references]; by Emery J. Theriault and Paul D. McNamee. 1931. [1]+19 p. il. (Reprint 1480.) [From Public health reports, v. 46, no. 22, May 29, 1931.] \* Paper, 5c.

T 27.6/a: 1480

VENEREAL DISEASES DIVISION

*Charleston, W. Va.* Prevalence of venereal diseases in Charleston, W. Va.; by Taliaferro Clark and Elizabeth V. Milovich. 1931. [1]+11 p. il. (Reprint 32.) [From Venereal disease information, v. 12, no. 6, June 20, 1931.] \* Paper, 5c.

T 27.26/a: V 555 9

**How to order publications—See information following Contents**

*Kahn reaction* in blood serum of normal and syphilitic guinea pigs [with list of references]; by K. K. Bryant and J. F. Mahoney. 1931. [1]+4 p. (Reprint 33.) [From Venereal disease information, v. 12, no. 7, July 20, 1931.] \* Paper, 5c. T 27.26/a; Sy 79/13

*Syphilis*. Some public health aspects of syphilis [with list of references]; by Tallaferro Clark. 1931. [1]+17 p. (Reprint 31.) [From Venereal disease information, v. 12, no. 5, May 20, 1931.] \* Paper, 5c. T 27.26/a; Sy 79/14

#### TREASURER OF UNITED STATES

*Paper money*. Monthly statement, paper currency of each denomination outstanding Aug. 31, 1931. Sept. 1, 1931. 1 p. oblong 24° † T 40.8: 931/8

### VETERANS' ADMINISTRATION

*Flags*. Burial flag of United States, its issue, display, and preservation. [1931.] [4] p. il. narrow 8° † L. C. card 31-28214 VA 1.2: F 59

*Life insurance*. 12th annual statement, United States Government life insurance fund (converted), Dec. 31, 1930. [1931.] [4] p. il. narrow 16° † VA 3.2: L 62

*Medical bulletin* of Veterans' Administration, v. 7, no. 10, Oct. 1931; Martin Cooley, editor. 1931. ix + 915-1004 p. 2 pl. 4 p. of pl. [Monthly.] \* Paper, 15c. single copy, \$1.50 a yr.; foreign subscription, \$2.15. L. C. card 25-26672 VA 3.9: 7/10

SPECIAL ARTICLES.—Buffered diluent as preservative for diphtheria toxin for Schick test [with list of references; by] C. P. Brown, George M. Melvin, and I. G. Shirkey.—Roentgen diagnosis in intravenous pyelography [with list of references; by] Jesse J. Peters.—Observations in 10 cases of thromboangitis obliterans; [by] Alexander C. Crank.—Epidural anesthesia; [by] Harry E. Bundy.—Blood transfusion; [by] Paul F. Brown.—Post-operative medical treatment of gastro-enterostomy [with list of references; by] Karl Reeves.—Involutional melancholia [with list of references; by] H. P. Morgan.—Psychosis with pellagra [with list of references; by] U. G. Iles.—Tuberculous meningitis; [by] Wm. O. Hearn.—Prognosis in pulmonary tuberculosis; [by] F. M. Gaines.—Treatment problems of induced malaria [with list of references; by] V. Blackstone Williams.—Changes of type occurring in dementia præcox [with list of references; by] Edwin M. Levy.—Dementia præcox, its relative prevalence and classification of its types [with list of references; by] C. H. Burdick.—Practicability of toothbrush cabinets [with reference; by] Donald S. Bartlett.—Aneurysm of thoracic aorta with septic pneumonitis; [by] Frank J. Lawler.—Chronic pancreatitis, probably luetic; [by] H. E. Hickman.—Miliary tuberculosis; [by] R. A. Gunter.—Acute miliary pulmonary tuberculosis; [by] W. E. Hamlin.—Pulmonary abscess complicated by partial pneumothorax due to pleuropulmonary fistula, followed by gangrenous area around abscess [with list of references; by] B. S. Compton.—What a follow-up nurse can do for the chronically ill; [by] Margaret Castille.—Problems in feeding tuberculous patient [with list of references; by] Marticia E. Fox.—Hospital libraries; [by] Elizabeth Pomeroy].

#### PENSIONS BUREAU

NOTE.—The Pensions Bureau ceased to exist as a separate bureau and was merged with the Veterans' Administration under the reorganization which became effective July 1, 1931. The publication listed below was compiled prior to July 1, 1931.

*Pensions*. Laws of United States governing granting of Army and Navy pensions, with appendix to June 1, 1931, 1931. xvi + 183 p. \* Paper, 30c. L. C. card 31-28066 VA 2.5 2: 931

### WAR DEPARTMENT

*Army regulations*.

NOTE.—The Army regulations are issued in pamphlet form for insertion in loose-leaf binders. The names of such of the more important administrative subjects as may seem appropriate, arranged in proper sequence, are numbered in a single series, and each name so numbered constitutes the title and number of a pamphlet containing certain administrative regulations pertaining thereto. Where more than one pamphlet is required for the administrative regulations pertaining to any such title, additional pamphlets will be issued in a separate sub-series.

**How to order publications—See information following Contents**

**Army regulations—Continued.**

- 5-320. Assistant Secretary of War: Procurement of supplies, interdepartmental procurement: Aug. 10, 1931. [1931.] 7 p. [Supersedes AR 5-320, Nov. 29, 1927, including Changes 1, Jan. 2, 1929.] \* Paper, 5c. W 1.6/1:5-320/2
- 20-35. Inspector General's Department: Inspection of property for condemnation; Aug. 10, 1931. [1931.] 6 p. [Supersedes AR 20-35, Dec. 31, 1927, including Changes 2, Nov. 18, 1929.] \* Paper, 5c. W 1.6/1:20-35/3
- 140-31. Officers' Reserve Corps: Infantry, effective July 1, 1931; May 20, 1931. [1931.] 9 p. [Supersedes AR 140-31, June 15, 1925.] \* Paper, 5c. W 1.6/1:140-31/2
- 600-40. Personnel: Wearing of uniform; June 22, 1931. [1931.] 39 p. [Supersedes AR 600-40, Dec. 31, 1926, including Changes 1, Dec. 1, 1928.] \* Paper, 10c. W 1.6/1:600-40/4
- 850-25. Miscellaneous: Types of equipment used by Army; July 15, 1931. [1931.] 25 p. [Supersedes AR 850-25, June 15, 1927, including Changes 3, Oct. 24, 1930.] \* Paper, 10c. W 1.6/1:850-25/3

**Technical regulations.**

NOTE.—The Technical regulations are issued in pamphlet form for insertion in loose-leaf binders. They will consist of a series of pamphlets containing regulations of a technical nature, such as descriptions of, instructions for the care of, instructions for the handling of, and the proper nomenclature of arms, matériel, and equipment of the various branches. This series will include the class of publications heretofore known as handbooks. Technical regulations will be numbered in the same manner as are Training regulations, but 1000 will be added to the general subject numbers, i. e., Training regulations will appear as TR 445-270 and Technical regulations as TR 1445-270.

- 1300-50B. Infantry and aircraft armament: Browning aircraft machine gun, caliber .50, M1921, prepared under direction of chief of ordnance; July 15, 1931. [1931.] 45 p. il. 1 pl. \* Paper, 15c. W 1.22:1300-50B
- 1395-A. Ordnance Department: Instructions covering characteristics, purpose, handling, etc., of cleaning and preserving materials for use therewith, and oils, greases, and cutting compounds issued by Ordnance Department, Changes 3; July 31, 1931. [1931.] 16 p. † W 1.22:1395-A/ch. 3

**ADJUTANT GENERAL'S DEPARTMENT**

**Military education.** Announcement of Army extension courses, 1931-32: section 7, Extension course of Coast Artillery School. [1931.] 9 p. †

W 3.51:931-32/sec. 7

— Army extension courses: special text no. 5. Organization of infantry; prepared under direction of chief of infantry for use with extension course of Infantry School. 1931 edition. 1931. ii+30 p. il. 12 tab. \* Paper, 20c.

W 3.52:5

— Same: special text no. 171. Field wire systems [with list of references]; prepared under direction of chief signal officer for use with extension course of Signal School. 1931 edition. 1931. ii+139 p. il. \* Paper, 30c.

W 3.52:171

**U. S. Army recruiting news**, bulletin of recruiting information issued by direction of adjutant general of Army, v. 13, no. 17 and 18; Sept. 1 and 15, 1931. [Recruiting Publicity Bureau, Governors Island, N. Y., Sept. 1 and 15, 1931.] Each 16 p. il. 4° † Recruiting Publicity Bureau, Governors Island, N. Y.

L. C. card War 22-1 W 3.45:931/17, 18

**AIR CORPS****MATÉRIEL DIVISION**

**Gasoline.** Aviation gasoline, Material Branch report; [by E. R. Irwin]. 1931. [1]+2 p. 4° (Air Corps. Air Corps information circular, v. 7, no. 660, Aug. 25, 1931.) †

W 87.11/2:7/660

**Lubricating-oils.** Aviation engine oil, Material Branch report; [by E. R. Irwin]. 1931. [1]+2 p. 4° (Air Corps. Air Corps information circular, v. 7, no. 661, Aug. 25, 1931.) †

W 87.11/2:7/661

**CHEMICAL WARFARE SERVICE**

**Chemicals.** Instructions for storing, handling, packing, shipping, and surveillance of class 1, 2, 3, and 4 material, June 15, 1931. 1931. [1]+81 p. (Chemical warfare field service bulletin 1.) †

L. C. card 31-28215 W 91.7:1

**How to order publications—See information following Contents**

*European War, 1914-18.* Comparative study of World War casualties from gas and other weapons [with list of references]; prepared by H. L. Gilchrist. 1928, [reprint] 1931. vi+51 p. il. 5 pl. 6 p. of pl. \* Paper, 35c.  
L. C. card 31-28216 W 91.2: C 27/931

NOTE.—The principles and teachings of the subject embodied in this pamphlet will be used as a text in the Chemical Warfare School at Edgewood Arsenal, Md., but are also for the information of student officers of the several service schools and others interested in the effects of the different weapons of warfare.

### ENGINEER DEPARTMENT

*Bridges.* General bridge law, with War Department regulations, public 65, 59th Congress, 1st session. [Reprint with omission] 1931. [1]+3 p. [This print omits Rule to be observed by parties making application, under provisions of sec. 9 of act approved Mar. 3, 1890, for approval by Secretary of War of plans for a bridge.] † W 7.6/3: B 76/6-2

### MISSISSIPPI RIVER COMMISSION

*Stages of Mississippi River* and of its principal tributaries, [calendar year] 1930. Mississippi River Commission Print, St. [Louis], Mo. [Aug. 1931]. lxxviii+87 p. 5 pl. †  
L. C. card 8-5662 W 31.5: 930

### NORTHERN AND NORTHWESTERN LAKES SURVEY

NOTE.—Charts of the Great Lakes and connecting waters and St. Lawrence River to the international boundary at St. Regis, of Lake Champlain, and of the New York State canals are prepared and sold by the U. S. Lake Survey Office, Old Customhouse, Detroit, Mich. Charts may also be purchased at the following U. S. engineer offices: 710 Army Building, New York, N. Y.; 486 Broadway, Albany, N. Y.; 540 Federal Building, Buffalo, N. Y.; and Canal Office, Sanit Ste. Marie, Mich. A catalogue (with index map), showing localities, scales, prices, and conditions of sale, may be had upon application at any of these offices.

A descriptive bulletin, which supplements the charts and gives detailed information as to harbors, shore lines and shoals, magnetic determinations, and particulars of changing conditions affecting navigation, is issued free to chart purchasers, upon request. The bulletin is revised annually and issued at the opening of navigation (in April), and supplements thereto are published monthly during the navigation season.

Complete sets of charts and publications may be seen at the U. S. engineer offices in Duluth, Minn., Milwaukee, Wis., Chicago, Ill., Grand Rapids, Mich., Cleveland, Ohio, and Oswego, N. Y., but they are obtainable only at the sales offices above mentioned.

*Great Lakes.* Supplement 5, Sept. 23, 1931, corrections and additions to Bulletin 40; to supplement information given upon charts of Great Lakes. U. S. Lake Survey Office, Detroit, Mich. [Sept. 17, 1931]. p. 1-3+leaves 4-12+[2] p. 4° †  
L. C. card 8-35459 W 33.3: 40/supp. 5

### FINANCE DEPARTMENT

*Finance circulars.* Changes 1 [to] Finance circulars E; June 25, 1931. 1931. 1 p. [This change includes all changes in Finance circulars E heretofore published.] † W 97.5/3: E/ch. 1

— Changes 6 [to] Finance circulars; June 25, 1931. [1931.] 2 leaves. [Changes 6 affects only Finance circulars B. All matter pertaining to Finance circulars C and E in Changes 1-5, Finance circulars, has been incorporated in Changes 1, Finance circulars C, and Changes 1, Finance circulars E.] † W 97.5/4: 6

### ORDNANCE DEPARTMENT

*Ordnance field service bulletin.* †

NOTE.—The Ordnance field service bulletins are issued in pamphlet form for insertion in loose-leaf binders. In order to provide a vehicle for conveying instructions and information from the chief of field service to the ordnance field service, four bulletins, entitled Ordnance field service bulletins, will be issued. The bulletins will be divided into the following headings: Bulletin 1, General instructions; Bulletin 2, Supply; Bulletin 3, Ammunition; Bulletin 4, Maintenance.

4-8. Special instructions; Group F matériel; June 1, 1931. [1931.] 7 p. [Supersedes O. F. S. B. 4-8, Nov. 15, 1927.] W 34.26: 4/8-3d rev.

*Ordnance provision system.* Ordnance catalogue (ordnance provision system):  
 Group C, Gun and carriage, 75-mm., M1897M1 and M1897M1A1 (French),  
 parts and equipment; Feb. 25, 1931. [1931.] 128+19 p. il. (Standard  
 nomenclature list C-4.) [Supersedes Standard nomenclature list C-4, Jan. 25,  
 1928.] ‡ W 34.23: C-4/3

— Same: Group F, Firing tables and trajectory charts; July 1, 1931.  
 [1931.] 6 p. (Standard nomenclature list F-69.) ‡ W 34.23: F-69

— Same: Group F, (d) Sight, telescopic, M1918 (37-mm. gun) (tank), parts  
 and equipment; July 28, 1931. [1931.] 8 p. il. (Standard nomenclature  
 list F-32.) [Supersedes Standard nomenclature list F-32, Oct. 16, 1926.] ‡  
 W 34.23: F-32/2

#### QUARTERMASTER GENERAL OF ARMY

*Circulars.* Changes 30 [to] Circular 2, 1928; July 1, 1931. [1931.] 1 p.  
 [Issued in loose-leaf form for insertion in binder. Mimeographed, accom-  
 panied by printed pages to be inserted in their proper places in the original  
 publication. A list of the accompanying changes is found on p. 1 of the  
 Changes here catalogued.] ‡ W 77.4/3: 2/ch. 30

#### SIGNAL OFFICE

*Circular 2* [1931]. June 15, 1931. [1931.] 5 p. [Title is: List of War De-  
 partment submarine cables. Supersedes Circular 2, June 15, 1928.] ‡  
 W 42.4: 931/2

*Orders 11-15* [1931]; Aug. 1-21, 1931. 1931. Each 1 p. 12° ‡  
 W 42.10: 931/11-15

**How to order publications—See information following Contents**



1001  
 1002  
 1003  
 1004  
 1005  
 1006  
 1007  
 1008  
 1009  
 1010  
 1011  
 1012  
 1013  
 1014  
 1015  
 1016  
 1017  
 1018  
 1019  
 1020  
 1021  
 1022  
 1023  
 1024  
 1025  
 1026  
 1027  
 1028  
 1029  
 1030  
 1031  
 1032  
 1033  
 1034  
 1035  
 1036  
 1037  
 1038  
 1039  
 1040  
 1041  
 1042  
 1043  
 1044  
 1045  
 1046  
 1047  
 1048  
 1049  
 1050  
 1051  
 1052  
 1053  
 1054  
 1055  
 1056  
 1057  
 1058  
 1059  
 1060  
 1061  
 1062  
 1063  
 1064  
 1065  
 1066  
 1067  
 1068  
 1069  
 1070  
 1071  
 1072  
 1073  
 1074  
 1075  
 1076  
 1077  
 1078  
 1079  
 1080  
 1081  
 1082  
 1083  
 1084  
 1085  
 1086  
 1087  
 1088  
 1089  
 1090  
 1091  
 1092  
 1093  
 1094  
 1095  
 1096  
 1097  
 1098  
 1099  
 1100



# GENERAL INFORMATION

The Superintendent of Documents, Washington, D. C., is authorized to sell at cost, plus 10 per cent, without limit as to the number of copies to any one applicant who agrees not to resell or distribute the same for profit, any United States Government publication not confidential in character.

Publications can not be supplied free to individuals nor forwarded in advance of payment.

The accumulation of publications in this Office amounts to several millions, of which over five million are assorted, forming the sales stock. Many rare books are included, but under the law all must be sold regardless of their age or scarcity. Many of the books have been in stock some time, and are apt to be shopworn. In filling orders the best copy available is sent.

## PRICE LISTS

A general price list of public documents is not available, but numerous lists have been prepared on special subjects and any of these will be furnished free, on application, if the person interested will state the subject or subjects concerning which information is desired. It will also be noted that current publications which are for sale are listed in this catalogue.

## WEEKLY LIST

In addition to the Price lists, the Documents Office issues a Weekly list of selected United States Government publications for sale by the Superintendent of Documents. Each list is arranged alphabetically by subjects, with annotations and prices, and may be obtained free upon application to the Superintendent of Documents.

## HOW TO ORDER PUBLICATIONS

Publications entered in this catalogue that are for sale by the Superintendent of Documents are indicated by a star (\*) preceding the price. A dagger (†) indicates that application should be made to the Department, Bureau, or Division issuing the document. A double dagger (‡) indicates that the document is printed for official use. Whenever additional information concerning the method of procuring a document seems necessary, it will be found under the name of the Bureau by which it was published.

In ordering a publication from the Superintendent of Documents, give (if known) the name of the publishing Department, Bureau, or Division, and the title, together with the classification number which is added to the entry at the extreme right; order the Congressional documents and reports by the title, together with the document or report number and the Congress and session, e. g., H. doc. 605, 71-3.

Do not use the L. C. card number in ordering a publication.

## HOW TO REMIT

Remittances for the documents marked with a star (\*) should be made to the Superintendent of Documents, Washington, D. C., by coupons, postal money order, express order, or check. Currency may be sent at sender's risk. Foreign remittances should be made either by international money order or draft on an American bank.

*Postage stamps, foreign money, defaced or smooth coins, will not be accepted.*

For the convenience of the general public, coupons that are good until used in exchange for Government publications sold by the Superintendent

of Documents may be purchased from his Office in sets of 20 for \$1.00. Address order to Superintendent of Documents, Government Printing Office, Washington, D. C.

No charge is made for postage on documents forwarded to points in United States, Alaska, Guam, Hawaii, Philippine Islands, Porto Rico, Samoa, or to Canada, Cuba, or Mexico. To other countries the regular rate of postage is charged, and remittances must cover such postage. In computing foreign postage, add one-third of the price of the publication.

#### TO LIBRARIANS

The number given at the extreme right of each entry (except for Congressional documents and reports) is the classification number by which the publication is arranged in the Library and in the Sales Stock of the Office of the Superintendent of Documents. It can be used as a classification number by such libraries as are using, for the Departmental publications, the arrangement of public documents advocated in the Checklist of United States public documents, 1789-1909. In using this number as a classification number in a library, it should be noted that the shilling mark (/) is used to separate what would ordinarily be a superior number or letter (the numbers or letters immediately following the line) from the main classification number, it not being practicable to print these numbers and letters as superiors in the Monthly catalogue, e. g., the number A 1.23/a: So 96/4 listed in the Monthly catalogue would be A 1.23<sup>a</sup>: So 96<sup>4</sup> in a library.

#### LIBRARY OF CONGRESS CARDS

Numbers to be used in ordering the printed catalogue cards of the Library of Congress are appended to entries for the more important publications. These are given at the left, with "L. C. card" prefixed. Do not confuse with the Documents Office classification number given at the right. Orders for these cards, remittances in payment for them, and requests for information about them should be addressed to the Librarian of Congress, *not* to the Superintendent of Documents.

#### MONTHLY CATALOGUE DISTRIBUTION

The Monthly catalogue is sent to public libraries free on application. Subscription price to individuals, 75c. a year, including index; foreign subscription, \$1.15 a year. Back numbers can not be supplied. Notify the Superintendent of Documents of any change of address.

#### INDEX

An Index to the Monthly catalogue is issued at the end of the fiscal year. This contains index entries for all the numbers issued from July to June, and can be bound with the numbers as an index to the volume. Persons desiring to bind the catalogue at the end of the year should be careful to retain the numbers received monthly, as duplicate copies can not be supplied.

---

#### CORRECTIONS FOR PREVIOUS MONTHLY CATALOGUES

Sept. 1931. On p. 153, 21st line from bottom of page, change the classification number (at extreme right of entry) from C 13.1: S/3 to C 13.21: S/3; on p. 163, 3d line from top of page, change the classification number (at extreme right of entry) from I 1.14/2: N93/5 to I 1.14/2: N93/3/931; on p. 182, 34th line from top of page, change date of Pilot chart of upper air, North Atlantic Ocean, from "Nov. 1931" to "Oct. 1931."

# MONTHLY CATALOGUE

No. 442

OCTOBER

1931

## AGRICULTURE DEPARTMENT

NOTE.—Those publications of the Department of Agriculture which are for sale will be supplied by the Superintendent of Documents, Washington, D. C. The Department issues a monthly list of publications which will be mailed to all applicants, enabling them to select such reports and bulletins as interest them.

*Bindweed.* Effect of chlorates upon catalase activity of roots of bindweed [with list of literature cited]; by J. R. Neller. 1931. [2]+183-189 p. il. [From Journal of agricultural research, v. 43, no. 2, July 15, 1931.] †

A 1.23 a; B 512 '2

*Citrus fruit.* Density of stomata in citrus leaves; by H. S. Reed and E. Hirano. 1931. [2]+209-222 p. il. [From Journal of agricultural research, v. 43, no. 3, Aug. 1, 1931.] †

A 1.23 a; C 498 41

*Corn.* Expressed sap of corn plants as indicator of nutrient needs [with list of literature cited]; by N. A. Pettinger. 1931. [2]+95-119 p. il. [From Journal of agricultural research, v. 43, no. 2, July 15, 1931.] †

A 1.23 a; C 814 61

*Crops.* Control equipment for study of hardiness in crop plants; by George L. Peltier. 1931. [2]+177-182 p. il. [From Journal of agricultural research, v. 43, no. 2; July 15, 1931.] †

A 1.23/a; C 883 5

*Crops and markets.* Crops and markets, Sept. 1931; v. 8, no. 9. [1931.] p. 345-408, il. 4° [Monthly.] \*Paper, 60c. a yr.; foreign subscription, 85c. L. C. card Agr 24-113

A 36.11 '3; S 9

— Same, Oct. 1931; v. 8, no. 10. [1931.] p. 409-456, il. 4° [Monthly.]

A 36.11 '3; S 10

*Gibberella saubinetii.* Preliminary studies of enzymes of *Gibberella saubinetii* [with list of literature cited]; by George Spitzer and Maurice M. Diehm. 1931. [2]+223-229 p. [From Journal of agricultural research, v. 43, no. 3, Aug. 1, 1931.] †

A 1.23/a; G 351 3

*Honey.* Some of characteristics of yeasts found in fermenting honey [with list of literature cited]; by G. E. Marvin, W. H. Peterson, E. B. Fred, and H. F. Wilson. 1931. [2]+121-131 p. 2 p. of pl. [From Journal of agricultural research, v. 43, no. 2, July 15, 1931.] †

A 1.23 a; Y 33

*Journal of agricultural research.* Journal of agricultural research, v. 42, Jan. 1-June 15, 1931 [title-page, contents, errata and authors' emendations, and index.] 1931. v+897-907 p. \*Paper, 5c.

A 1.23; 42 t. p. & ind

— Same, v. 43, no. 5 and 6; Sept. 1 and 15, 1931. [1931.] cover-titles, p. 387-567, il. [Semimonthly.] \*Paper, 20c. single copy, \$4.00 a yr.; foreign subscription, \$5.00.

L. C. card Agr 13-1837

A 1.23; 43 5, 6

CONTENTS.—No. 5. Vegetative changes and grazing use on Douglas fir cut-over land; by Douglas C. Ingram.—Inheritance of resistance to rust, *Puccinia sorghi*, in maize [with list of literature cited]; by E. B. Mains.—Cytospora canker of apple trees; by D. F. Fisher and E. L. Reeves.—Duration of flowerless condition of some plants in response to unfavorable lengths of day; by W. W. Garner and H. A. Allard.—*Monodontomerus aereus* Walker, both primary and secondary parasite of brown-tail moth and gypsy moth [with list of literature cited]; by C. F. W. Muesebeck.—Correlation between stand and yield of alfalfa and sweetclover; by C. J. Willard.—Stunting of wheat caused by *Tilletia levis* and *T. tritici*; by H. A. Rodenhiser.—Penetration of petroleum oils into plant tissue; by Joseph M. Ginsburg.—No. 6. Study of certain characters in wheat back crosses [with list of literature cited]; by Victor H. Florell.—Viability of strand hyphae of cotton root-rot fungus; by David C. Neal and Lawrence G. McLean.—

205

How to order publications—See information following Contents

84621-31—No. 442—2

*Journal of agricultural research*—Continued.

Influence of humidity on floral infection of wheat and barley by loose smut [with list of literature cited]; by V. F. Tapke.—Effects of cod-liver oil and ultra-violet irradiation, as influenced by oyster shell, in diet of confined laying hens [with list of literature cited]; by Walter A. Hendricks, Alfred R. Lee, and Albert B. Godfrey.—Thinning experiments in young Douglas fir; by W. H. Meyer.—Study of temperature and humidity conditions in common types of insect rearing cages [with list of literature cited]; by Roger C. Smith.—Assimilation of nitrogen by tobacco [with list of literature cited]; by A. B. Beaumont, G. J. Larsinos, P. Pickenbrock, and P. R. Nelson.

NOTE.—This publication is published by authority of the Secretary of Agriculture, with the cooperation of the Association of Land-Grant Colleges and Universities. It is distributed free only to libraries of agricultural colleges and experiment stations, to large universities, technical schools, and to such institutions as make suitable exchanges with the Agriculture Department. Others desiring the Journal may obtain it from the Superintendent of Documents, Washington, D. C., at the prices stated above.

*Loans.* Regulations relative to loans for feed for livestock in Minnesota, North Dakota, South Dakota, Nebraska, Montana, Wyoming, Idaho, Nevada, Utah, and Washington. [1931.] 4 p. ([Form] L. S. 1-b, revised.) †  
A 51.6 : L 75/2/rev.

*Official record*, Department of Agriculture, v. 10, no. 40-44; Oct. 3-31, 1931. [1931.] p. 297-336, il. 4° [Weekly.] \* Paper, 50c. a yr.; foreign subscription, \$1.10.  
L. C. card Agr 22-146 A 1.33 : 10/40-44

*Plants.* Some phases of plant development under vitaglass [with list of literature cited]; by W. E. Tottingham and J. G. Moore. [1931.] cover-title, p. 133-163, il. [From Journal of agricultural research, v. 43, no. 2, July 15, 1931.] †  
A 1.23/a : P 694/24

*Potatoes.* Influence of nitrogen, phosphoric acid, and potash on number, shape, and weight of potato tubers [with list of literature cited]; by Wm. H. Martin, B. E. Brown, and H. B. Sprague. 1931. [2]+231-260 p. il. [From Journal of agricultural research, v. 43, no. 3, Aug. 1, 1931.] † A 1.23/a : P 847/95

*Publications.* United States Department of Agriculture, monthly list of publications, Sept. 1931. See Information Office, *Publications*, p. 213.

*Quarantine.* Modification of Mexican fruit worm quarantine regulations, Amendment 1 to rules and regulations supplemental to Notice of quarantine 64, effective Oct. 2, 1931. 1931. 1 p. (Plant Quarantine and Control Administration.) †  
A 48.5 : 64/931

*Soils.* Relative numbers of 2 species of *Rhizobium* in soils; by J. K. Wilson. 1931. [2]+261-266 p. [From Journal of agricultural research, v. 43, no. 3, Aug. 1, 1931.] †  
A 1.23/a : So 34/81

*Tobacco ring spot.* Further studies on tobacco ring spot in Virginia [with list of literature cited]; by R. G. Henderson and S. A. Wingard. 1931. ii+191-207 p. 1 pl. 6 p. of pl. [From Journal of agricultural research, v. 43, no. 3, Aug. 1, 1931.] †  
A 1.23/a : T 551/18

## AGRICULTURAL ECONOMICS BUREAU

*Agricultural products.* Foreign trade of United States in agricultural products; compiled by Vivian M. Behenna and Fanny M. Palmer. 1931. v+945-972 p. (Yearbook separate 1154.) [From Yearbook, 1931.] \* Paper, 10c.  
A 1.10/a : 1154

*Agricultural situation*, brief summary of economic conditions, Oct. 1, 1931; v. 15, no. 10. [1931.] 24 p. [Monthly.] \* Paper, 5c. single copy, 25c. a yr.; foreign subscription, 40c.  
L. C. card Agr 26-1797 A 36.15 : 15/10

*Agriculture.* Graphic summary of American agriculture based largely on the census; by O. E. Baker. May, 1931. cover-title, 228 p. il. (Agriculture Dept. Miscellaneous publication 105.) [Text on p. 2 of cover.] \* Paper, 60c.  
L. C. card Agr 31-917 A 1.38 : 105

NOTE.—This publication is a revision and enlargement of Graphic summary of American agriculture contained in the 1915 Yearbook of Department of Agriculture, which was also issued as Yearbook separate 681, and of a 2d contribution having the same title in the 1921 Yearbook, which was also issued as Yearbook separate 878. The 1st edition was based largely on the 1910 census of agriculture, the 2d on the 1920 census; this revision portrays similarly the returns from the 1925 census, supplemented by a number of maps based on the annual estimates of the Department of Agriculture.

*Apples.* Preparation of barreled apples for market; [by W. M. Scott, H. C. Hetzel, H. W. Samson, and M. Stockton]. [Sept. 1919, revised Aug. 1925, reprint 1931.] ii+29 p. il. (Agriculture Dept. Farmers' bulletin 1080.) \* Paper, 5c.  
L. C. card Agr 25-1437 A 1.9:1080 2-5

*Cattle.* Statistics of cattle, hogs, sheep, horses, mules, asses, and honey; compiled by C. L. Harlan, A. C. Brittain, Roger F. Hale, Ruth Griffith, Charlotte M. Ward, Jessie Wrigglesworth, Florence C. Fitch, Vivian M. Behenna, H. Hawxhurst, Esther H. Johnson, Wm. Broxton, Edna M. Jordan, Hilda D. Lantz, and A. E. Harris. 1931. v+825-897 p. (Yearbook separate 1152.) [Prepared in cooperation with Animal Industry Bureau. From Yearbook, 1931.] \* Paper, 15c. A 1.10/a:1152

*Cotton.* Statistics of cotton, sugar, and tobacco; compiled by Roger F. Hale, Ruth Griffith, Charlotte M. Ward, C. G. Carpenter, Chas. E. Gage, Elna Anderson, Vivian M. Behenna, Lazar Volin, Susie J. Frazier, Ingeborg Gronvold, Florence C. Fitch, H. Hawxhurst, and Claudia Thomson. 1931. v+672-712 p. (Yearbook separate 1149.) [From Yearbook, 1931.] \* Paper, 10c. A 1.10/a:1149

*Crop and livestock production trends, charts and production statistics for important products, covering 40 years as available.* 1931. v+559-578 p. il. (Yearbook separate 1147.) [From Yearbook, 1931.] \* Paper, 10c. A 1.10/a:1147

*Farm business and related statistics;* compiled by L. H. Bean, Viola Culbertson, Elna C. Anderson, C. M. Purves, Anna M. Kirby, Charlotte M. Ward, Ruth Griffith, Roger F. Hale, E. H. Wiecking, D. L. Wickens, H. W. Hawthorn, Catharine A. Scanlin, Mary B. Thompson, M. R. Cooper, Eric Englund, B. W. Allin, O. E. Baker, B. R. Stauber, and C. J. Galpin. 1931. v+973-1033 p. (Yearbook separate 1155.) [From Yearbook, 1931.] \* Paper, 10c. A 1.10/a:1155

*Farm production.* Income from farm production in United States [1930]. [1931.] p. 397-404, il. 4° [From Crops and markets, v. 8, no. 9.] † A 36.11/3a:F 229/0

*Fruit.* Marketing and distribution of fruits and vegetables by motor truck; by Brice Edwards and J. W. Park. Oct. 1931. cover-title, 88 p. il. (Agriculture Dept. Technical bulletin 272.) \* Paper, 20c. A 1.36:272

*Grain.* Statistics of grains; compiled by Elna Anderson, E. J. Working, V. C. Childs, Roger F. Hale, Anna M. Kirby, Charlotte M. Ward, Ruth Griffith, Vivian M. Behenna, June A. Hodgkins, Florence C. Fitch, John L. Wilson, Gertrude K. Caseley, Anna Sullivan, H. Hawxhurst, T. A. Sommers, and Annie M. V. Repetti. 1931. v+582-671 p. (Yearbook separate 1148.) [Prepared in cooperation with Grain Futures Administration. From Yearbook, 1931.] \* Paper, 15c. A 1.10/a:1148

*Strawberries.* Preparing strawberries for market; [by R. G. Hill]. [Mar. 1928, reprint 1931.] [2]+22 p. il. (Agriculture Dept. Farmers' bulletin 1560.) [Revision of Farmers' bulletin 979, Preparation of strawberries for market.] \* Paper, 5c. L. C. card Agr 28-284 A 1.9:1560/1-2

#### ANIMAL INDUSTRY BUREAU

*Abortion-disease tests give information on presence of this malady;* [by W. E. Cotton and J. M. Buck]. [1931.] 3 p. (Yearbook separate 1158.) [From Yearbook, 1931.] † A 1.10/a:1158

*Cattle ticks can be eradicated by system of vacating pastures;* [by W. M. MacKellar]. [1931.] 2 p. (Yearbook separate 1160.) [From Yearbook, 1931.] † A 1.10/a:1160

*Goats.* Milk goats show effect of good feed by prompt increase in production; [by V. L. Simmons.] [1931.] 2 p. il. (Yearbook separate 1167.) [From Yearbook, 1931.] † A 1.10/a:1167

- Hog cholera.* Hog cholera: [by M. Dorset and U. G. Houck]. [Aug. 1917, revised Sept. 1931.] [1931.] ii+29 p. il. (Agriculture Dept. Farmers' bulletin 834.) \* Paper, 5c.  
L. C. card Agr. 28-1108 A 1.9: 834/6
- Hog-cholera serum is greatly improved by pasteurizing process: [by D. I. Skidmore]. [1931.] 3 p. il. (Yearbook separate 1163.) [From Yearbook, 1931.] ‡ A 1.10/a: 1163
- Meat inspection.* Federal meat inspection protects consumers and locates animal diseases; [by W. C. Herrold]. [1931.] 4 p. il. (Yearbook separate 1162.) [From Yearbook, 1931.] ‡ A 1.10/a: 1162
- N-butylidene chloride*, new drug for treatment of equine strongylidosis [with list of literature cited]; by Willard H. Wright, H. B. Raffensperger, John Bozicevich, Paul C. Underwood, and Jacob M. Schaffer. 1931. [2]+287-302 p. [From Journal of agricultural research, v. 43, no. 4, Aug. 15, 1931.] † A 1.23/a: N 11
- Pork on farm, killing, curing, and canning:* [articles by F. G. Ashbrook, G. A. Anthony, and Frants P. Lund]. [Feb. 1921, slightly revised Nov. 1924, reprint 1931.] ii+38 p. il. (Agriculture Dept. Farmers' bulletin 1186.) [Prepared in cooperation with Cooperative Extension Work Office, Supersedes Farmers' bulletin 913, Killing hogs and curing pork.] \* Paper, 10c.  
L. C. card Agr 25-13 A 1.9: 1186/3-3
- CONTENTS.—Killing and curing: by F. G. Ashbrook and G. A. Anthony.—Home canning of pork and pork products: [by] Frants P. Lund.
- Scales* may be balanced and be very sensitive and yet be inaccurate: [by C. A. Briggs]. [1931.] 3 p. il. (Yearbook separate 1169.) [From Yearbook, 1931.] ‡ A 1.10/a: 1169
- Service announcements.* Service and regulatory announcements, May, 1931: [no.] 289. June, 1931. p. 45-53. [Monthly.] \* Paper, 5c, single copy, 25c. a yr.; foreign subscription, 40c.  
L. C. card Agr 7-1658 A 4.13: 289
- Same, Aug. 1931: [no.] 292. Sept. 1931. p. 81-88. [Monthly.] A 4.13: 292
- Same, Sept. 1931: [no.] 293. Oct. 1931. p. 89-97. [Monthly.] A 4.13: 293
- Silos.* Pit silos. [by T. Pryse Metcalfe and George A. Scott; revised by W. H. Black]. [June, 1917, revised Jan. 1930, reprint 1931.] ii+9 p. il. (Agriculture Dept. Farmers' bulletin 825.) \* Paper, 5c.  
L. C. card Agr 30-261 A 1.9: 825/3-2
- Swine.* Swine if inbred give birth to small litters of pigs lacking vigor: [by H. C. McPhee]. [1931.] 2 p. (Yearbook separate 1171.) [From Yearbook, 1931.] ‡ A 1.10/a: 1171
- Swine-sanitation plan results in more and better pigs per sow: [by J. E. Gibson]. [1931.] 3 p. il. (Yearbook separate 1173.) [From Yearbook, 1931.] ‡ A 1.10/a: 1173
- Tuberculosis of cattle* practically eradicated from Michigan: [by Theodore S. Rich]. [1931.] 3 p. il. (Yearbook separate 1174.) [From Yearbook, 1931.] ‡ A 1.10/a: 1174

## BIOLOGICAL SURVEY BUREAU

- Birds.* Common birds of southeastern United States in relation to agriculture: [by F. E. L. Beal, W. L. McAtee, and E. R. Kalmbach]. [Oct. 26, 1916, revised Nov. 1927, reprint 1931.] ii+44 p. il. (Agriculture Dept. Farmers' bulletin 755.) \* Paper, 5c.  
L. C. card Agr 18-950 A 1.9: 755/5-4
- Some common birds useful to farmer: [by F. E. L. Beal]. [Feb. 13, 1915, revised Apr. 1926, reprint 1931.] ii+29 p. il. (Agriculture Dept. Farmers' bulletin 630.) \* Paper, 5c.  
L. C. card Agr 15-200 A 1.9: 630/4-6

*Game.* Amendment to regulations respecting game animals, land fur-bearing animals, game birds, nongame birds, and nests and eggs of birds in Alaska, approved Mar. 7, 1931, effective July 1, 1931. Sept. 16, 1931. 2 p. (Alaska Game Commission. Circular 8, supplement.) [Regulations contained in this supplement become effective Dec. 15, 1931.] † A 5.10/4; 8 supp.

— Open seasons for game, 1931-32, compiled by Frank G. Grimes; [all lettered poster]. July 10, 1931, revised Sept. 15, 1931. 1931. 39 x 15 in. (Poster 50.) † A 5.9; 50

*Rabbit skins* for fur; [by D. Monroe Green]. [Jan. 1927, revised Oct. 1930, reprint 1931.] ii+14 p. il. (Agriculture Dept. Farmers' bulletin 1519.)

\* Paper, 5c.

L. C. card Agr 26-1798

A 1.9; 1519/3-2

## CHEMISTRY AND SOILS BUREAU

*Belmont County, Ohio.* Soil survey of Belmont County, Ohio; by S. W. Phillips, Ralph Blaney, George Drewes, jr., A. H. Paschall, and J. G. Steele. [1931.] cover-title, 25 p. il. map. ([Soil survey report] 17, series 1927.) [Prepared in cooperation with Ohio Agricultural Experiment Station. Text and illustration on p. 2-4 of cover.] \*Paper, 20c.

L. C. card Agr 31-907

A 47.5; 927-17

*Dyes and dyeing.* Vat dyes play big part in broadening cotton goods market; [by P. H. Groggins]. [1931.] 2 p. (Yearbook separate 1211.) [From Yearbook, 1931.] ‡ A 1.10/a; 1211

*Fertilizers.* Fertilizer's value much affected by method of applying it to soil; [by B. E. Brown]. [1931.] 5 p. il. (Yearbook separate 1207.) [From Yearbook, 1931.] ‡ A 1.10/a; 1207

— New fertilizer materials; by Albert R. Merz. Sept. 1931. 15 p. il. (Agriculture Dept. Circular 185.) \*Paper, 5c.

L. C. card Agr 31-915

A 14 2; 185

*Fruit products* preserved successfully by freezing with solid carbon dioxide; [by E. M. Chace]. [1931.] 3 p. il. (Yearbook separate 1222.) [From Yearbook, 1931.] ‡ A 1.10/a; 1222

*Fruit juices* preserved by various methods find steadily growing market; [by E. M. Chace]. [1931.] 4 p. il. (Yearbook separate 1214.) [From Yearbook, 1931.] ‡ A 1.10/a; 1214

*Jackson County, Miss.* Soil survey of Jackson County, Miss.; by J. Ambrose Elwell, A. W. Goke, W. J. Moran, E. Malcolm Jones, and E. P. Lowe. [1931.] cover-title, 32 p. il. 2 p. of pl. map. ([Soil survey report] 19, series 1927.) [Prepared in cooperation with Mississippi Geological Survey. Text and illustration on p. 2-4 of cover.] \*Paper, 20c.

L. C. card Agr 31-904

A 47.5; 927-19

*Leather* injured by mud, water, and heat, preserved by grease; [by R. W. Frey]. [1931.] 4 p. il. (Yearbook separate 1217.) [From Yearbook, 1931.] ‡ A 1.10/a; 1217

*Legume* inoculation by cultures depends finally on field test; [by Lewis T. Leonard]. [1931.] 5 p. il. (Yearbook separate 1206.) [From Yearbook, 1931.] ‡ A 1.10/a; 1206

*Manganese* and other less common elements have fertilizer value; [by Oswald Schreiner]. [1931.] 6 p. il. (Yearbook separate 1210.) [From Yearbook, 1931.] ‡ A 1.10/a; 1210

*Paper industry* concerns farmer as raw-material producer and consumer; [by F. P. Veitch and T. D. Jarrell]. [1931.] 3 p. (Yearbook separate 1213.) [From Yearbook, 1931.] ‡ A 1.10/a; 1213

*Pierce County, Nebr.* Soil survey of Pierce County, Nebr.; by A. W. Goke and W. H. Buckhannan. [1931.] cover-title, 26 p. il. map. ([Soil survey report] 9, series 1928.) [Prepared in cooperation with University of Nebraska State Soil Survey Department of Conservation and Survey Division. Text and illustration on p. 2-4 of cover.] \*Paper, 20c.

L. C. card Agr 31-908

A 47.5; 928-9

*Potash* extraction from domestic sources has great possibilities; [by J. Richard Adams]. [1931.] 2 p. (Yearbook separate 1219.) [From Yearbook, 1931.] ‡ A 1.10/a: 1219

*Tomatoes.* Ethylene-ripened tomatoes not equal in vitamins to naturally ripened fruit; [by E. M. Nelson]. [1931.] 2 p. (Yearbook separate 1215.) [From Yearbook, 1931.] ‡ A 1.10/a: 1215

#### COOPERATIVE EXTENSION WORK OFFICE

*Stinking smut* (bunt) in wheat and how to prevent it; by R. J. Haskell, Robert W. Leukel, and E. G. Boerner. Sept. 1931. 20 p. il. (Agriculture Dept. Circular 182.) [Prepared in cooperation with Plant Industry Bureau and Agricultural Economics Bureau.] \* Paper, 10c. L. C. card Agr 31-911 A 1.4/2: 182

#### DAIRY INDUSTRY BUREAU

*Cheese* making in some sections necessitates pasteurization of milk; [by H. L. Wilson]. [1931.] 2 p. (Yearbook separate 1205.) [From Yearbook, 1931.] ‡ A 1.10/a: 1205

*Cows.* Care and management of dairy cows; [by T. E. Woodward and J. R. Dawson]. [May, 1926, revised May, 1930, reprint 1931.] ii+37 p. il. (Agriculture Dept. Farmers' bulletin 1470.) \* Paper, 10c. L. C. card Agr 26-695 A 1.9: 1470/3-2

*Milk utensils.* Care of milk utensils on farm; [by R. J. Posson and Ralph P. Hotis]. [Sept. 1931.] ii+10 p. il. (Agriculture Dept. Farmers' bulletin 1675.) [Revision of Farmers' bulletin 1473, Washing and sterilizing farm milk utensils.] \* Paper, 5c. L. C. card Agr 31-910 A 1.9: 1675

#### ENTOMOLOGY BUREAU

*Celery leaf tier* has become serious pest in parts of Florida; [by W. E. Stone and C. B. Wisecup]. [1931.] 3 p. (Yearbook separate 1236.) [From Yearbook, 1931.] ‡ A 1.10/a: 1236

*Insecticides*, equipment, and methods for controlling orchard insect pests; [by A. L. Quaintance and E. H. Siegler]. [Sept. 1931.] [2]+93 p. il. (Agriculture Dept. Farmers' bulletin 1666.) [Revision of Farmers' bulletin 908, Information for fruit growers about insecticides, spraying apparatus, and important insect pests.] \* Paper, 25c. L. C. card Agr 31-919. A 1.9: 1666

*Insects* harm livestock to an extent that is frequently unsuspected; [by F. C. Bishopp]. [1931.] 4 p. (Yearbook separate 1245.) [From Yearbook, 1931.] ‡ A 1.10/a: 1245

*Japanese beetle.* Nursery stock rid of Japanese beetles by hot-water treatment; [by] Walter E. Fleming. 1931. 1 p. (Yearbook separate 1241.) [From Yearbook, 1931.] ‡ A 1.10/a: 1241

*Leaf-hoppers.* Feeding habits of some leaf hoppers of genus *Empoasca* [with list of literature cited]; by Floyd F. Smith and F. W. Poos. 1931. [2]+267-285 p. il. [From Journal of agricultural research, v. 43, no. 3, Aug. 1, 1931.] ‡ A 1.23/a: L 47/16

— Leaf hoppers attacking apple in Ozarks [with list of literature cited]; by A. J. Ackerman and Dwight Isely. Oct. 1931. 40 p. il. (Agriculture Dept. Technical bulletin 263.) [Prepared in cooperation with Arkansas Agricultural Experiment Station.] \* Paper, 10c. L. C. card Agr 31-1005 A 1.36: 263

*Mexican bean beetles'* spread checked in 1930 by drought and heat; [by Neale F. Howard]. [1931.] 2 p. (Yearbook separate 1237.) [From Yearbook, 1931.] ‡ A 1.10/a: 1237

*Mountain pine beetle*, epidemic in Northwest, fought by 2 methods; by James C. Evenden. [1931.] 4 p. il. (Yearbook separate 1243.) [From Yearbook, 1931.] ‡ A 1.10/a: 1243



- Mushroom growing* risky without control action for insects and mites; [by O. E. Gahn]. [1931.] 3 p. il. (Yearbook separate 1238.) [From Yearbook, 1931.] ‡ A 1.10/a: 1238
- Strawberry weevil* may be controlled by using sulphur and arsenic; [by W. A. Thomas]. [1931.] 2 p. (Yearbook separate 1239.) [From Yearbook, 1931.] ‡ A 1.10/a: 1239
- Vegetable weevil*, new invader, spreading in South and California; [by M. M. High]. [1931.] 2 p. (Yearbook separate 1240.) [From Yearbook, 1931.] ‡ A 1.10/a: 1240

## EXPERIMENT STATIONS OFFICE

- Experiment station record*. Experiment station record, v. 65, no. 5; Oct. 1931. [1931.] cover-title, p. 401-500. [Text and illustration on p. 2-4 of cover.] \* Paper, 10c single copy, 75c per vol. (2 vols. a yr.); foreign subscription, \$1.25 per vol.  
L. C. card Agr 9-832 A 10.6: 65/5
- NOTE.—Mainly made up of abstracts of reports and publications on agricultural science which have recently appeared in all countries, especially the United States. Extra numbers, called abstract numbers, are issued, 3 to each volume. These are made up almost exclusively of abstracts, that is, they contain no editorial notes and only a limited number of current notes.
- Same, v. 65, no. 6; Oct. 1931, abstract number. [1931.] cover-title, p. 501-600. [Text and illustration on p. 2-4 of cover.] A 10.6: 65/6

## HAWAII AGRICULTURAL EXPERIMENT STATION

- Starch*. Physicochemical properties of edible-canna and potato starches [with list of literature cited]; by J. C. Ripperton. Oct. 1931. cover-title, 48 p. il. (Bulletin 63.) \* Paper, 10c.  
L. C. card Agr 31-914 A 10.9/3: 63

## PORTO RICO AGRICULTURAL EXPERIMENT STATION

- Citrus fruit*. El cultivo de las frutas citrosas en Puerto Rico; por Henry C. Henriksen. Octubre, 1931. cover-title, 35 p. il. (Boletín 33.) \* Paper, 10c.  
A 10.12/3: 33/2

## EXTENSION SERVICE

- Extension Service review*, v. 2, no. 10; Oct. 1931. [1931.] cover-title, p. 145-160, il. 4° [Monthly. Text on p. 2-4 of cover.] \* Paper, 5c. single copy, 50c. a yr.; foreign subscription, 75c.  
L. C. card Agr 30-359 A 43.7: 2/10

## FOOD AND DRUG ADMINISTRATION

- Food*. Notices of judgment under food and drugs act 18101-175. Oct. 1931. p. 67-99. \* Paper, 5c.  
L. C. card Agr 8-878 A 46.6: 18101-18175

## FOREST SERVICE

- Forest worker*, Sept. 1931; [v. 7, no. 5]. [1931.] [2]+29 p. [Bimonthly.] \* Paper, 5c. single copy, 25c. a yr.; foreign subscription, 35c.  
L. C. card Agr 24-838 A 13.19: 931/5
- Logs*. Sawmills pay more for logs that are correctly bucked; [by John B. Cuno]. [1931.] 2 p. il. (Yearbook separate 1233.) [From Yearbook, 1931.] ‡ A 1.10/a: 1233
- Shortleaf pine*; [by Wilbur R. Mattoon]. [Sept. 1931.] ii+44 p. il. (Agriculture Dept. Farmers' bulletin 1671.) [Revision of Farmers' bulletin 1534. Shortleaf pine primer.] \* Paper, 10c.  
L. C. card Agr 31-906 A 1.9: 1671
- Southern white cedar* [with list of literature cited; articles] by C. F. Korstian and W. D. Brush. Sept. 1931. cover-title, 76 p. il. 4 p. of pl. (Agriculture Dept. Technical bulletin 251.) \* Paper, 25c.  
L. C. card Agr 31-905 A 1.36: 251

- Stock-ranges.* Artificial reseeding on western mountain range lands [with list of literature cited]; by C. L. Forsling and William A. Dayton. Aug. 1931. cover-title, 48 p. il. 2 p. of pl. (Agriculture Dept. Circular 178.) \* Paper, 15c. L. C. card Agr 31-997 A 1.4/2: 178
- Wood preservation.* Preservative treatment of farm timbers; [by George M. Hunt]. [Sept. 1916, revised Dec. 1928, reprint 1931.] ii+34 p. il. (Agriculture Dept. Farmers' bulletin 744.) \* Paper, 5c. L. C. card Agr 29-221 A 1.9: 744/3-2

#### Maps

- Eldorado National Forest, Calif.-Nev.* [resources and recreation features, roads, trails, etc.]. [1931.] 1 sheet (with map on verso), il. oblong f°, folded into narrow 8° size and so printed as to number 11+[1] p. † A 13.13: E1 2/3
- Grand Mesa National Forest, Colo.,* wonderland of lakes and mesas. 1931. 1 sheet (with map on verso), il. oblong f°, folded into narrow 8° size and so printed as to number 12 pages. † A 13.13: G 76/2
- Lava Beds National Monument, Modoc National Forest, Calif.* [volcanic features of Lava Beds region, history, etc.]. [1931.] 1 sheet (with map on verso), il. oblong f°, folded into narrow 8° size and so printed as to number 10 pages. † A 13.13: M 72/2
- Montezuma National Forest, Colo.* [resources and recreation features, roads, trails, etc.]. [1931.] 1 sheet (with map on verso), il. oblong f°, folded into narrow 8° size and so printed as to number 10 pages. † A 13.13: M 76/3

#### GRAIN FUTURES ADMINISTRATION

- Corn futures, volume of trading, open commitments, and prices, Jan. 3, 1921-Dec. 31, 1929, Oct. 1931.* cover-title, 202 p. il. (Agriculture Dept. Statistical bulletin 34.) \* Paper, 35c. L. C. card Agr 31-920 A 1.34: 34

#### HOME ECONOMIC'S BUREAU

- Beef.* Cooking time varies with style in which beef roasts are cut; [by Lucy M. Alexander]. [1931.] 3 p. il. (Yearbook separate 1225.) [Prepared in cooperation with Animal Industry Bureau. From Yearbook, 1931.] ‡ A 1.10/a: 1225
- Canning and preserving.* Oven canning tests show factors governing heat-penetration rates; [by Mabel C. Stienbarger]. [1931.] 2 p. (Yearbook separate 1229.) [From Yearbook, 1931.] ‡ A 1.10/a: 1229
- Cotton goods.* Selection of cotton fabrics; [by Ruth O'Brien]. [Mar. 1926, revised July, 1931.] [1931.] ii+22 p. il. (Agriculture Dept. Farmers' bulletin 1449.) \* Paper, 5c. L. C. card Agr 26-412 A 1.9: 1449/2
- Cottoused flour rich in vitamin G, experiments show;* [by] Louise Stanley. 1931. 1 p. (Yearbook separate 1226.) [From Yearbook, 1931.] ‡ A 1.10/a: 1226
- Fabrics for children's play snits tested for resistance to weather;* [by K. Melvina Downey]. [1931.] 5 p. il. (Yearbook separate 1227.) [From Yearbook, 1931.] ‡ A 1.10/a: 1227
- Food for children;* [by Rowena Schmidt Carpenter and Helen Nebeker Hamu]. [Sept. 1931.] ii+22 p. il. (Agriculture Dept. Farmers' bulletin 1674.) [Prepared in cooperation with Washington Child Research Center. Supersedes Farmers' bulletin 717, Food for young children.] \* Paper, 5c. L. C. card Agr 31-898 A 1.9: 1674
- Household goods.* Standard specifications for household buying are being developed; [by Faith M. Williams]. [1931.] 3 p. (Yearbook separate 1230.) [From Yearbook, 1931.] ‡ A 1.10/a: 1230

## INFORMATION OFFICE

*Publications.* United States Department of Agriculture, monthly list of publications, Sept. 1931. [1931.] 4 p. † A 21.6/5: 931/9

## PLANT INDUSTRY BUREAU

- Apples.* Removing spray residue from apples and pears; [by H. C. Diehl, J. M. Lutz, and A. L. Ryall]. [Oct. 1931.] ii+32 p. il. (Agriculture Dept. Farmers' bulletin 1687.) \* Paper, 5c. A 1.9: 1687  
L. C. card Agr 31-918
- Spray residue removal [from apples and pears] by latest methods is economic benefit; [by H. C. Diehl]. [1931.] 3 p. il. (Yearbook separate 1199.) [From Yearbook, 1931.] † A 1.10/a: 1199
- Black stem rust spores* combed from air by fliers; [by R. U. Cotter]. [1931.] 2 p. il. (Yearbook separate 1180.) [From Yearbook, 1931.] † A 1.10/a: 1180
- Chestnut.* Deterioration of chestnut in southern Appalachians; by D. V. Baxter and L. S. Gill. Oct. 1931. 22 p. il. 4 p. of pl. (Agriculture Dept. Technical bulletin 257.) \* Paper, 10c. A 1.36: 257  
L. C. card Agr 31-913
- Crops.* Methods of crop production at Colby (Kans.) Branch Experiment Station, 1915-29; by Joseph B. Kuska. Sept. 1931. 24 p. il. (Agriculture Dept. Circular 184.) [Prepared in cooperation with Kansas Agricultural Experiment Station.] \* Paper, 5c. A 1.4/2: 184  
L. C. card Agr 31-909
- Crotalaria*, new green manure and forage crop, promises well in South; [by Roland McKee]. [1931.] 3 p. il. (Yearbook separate 1186.) [From Yearbook, 1931.] † A 1.10/a: 1186
- Drying.* Farm and home drying of fruits and vegetables; [by Joseph S. Caldwell]. [June, 1918, revised May, 1919, reprint with slight changes 1931.] ii+46 p. il. (Agriculture Dept. Farmers' bulletin 984.) \* Paper, 5c. A 1.9: 984/2-4  
L. C. card Agr 31-1002
- Hemp* fiber losing ground, despite its valuable qualities; [by Lyster H. Dewey]. [1931.] 3 p. il. (Yearbook separate 1189.) [From Yearbook, 1931.] † A 1.10/a: 1189
- Lawns.* Planting and care of lawns; [by H. L. Westover and C. R. Enlow]. [Oct. 1931.] ii+18 p. il. (Agriculture Dept. Farmers' bulletin 1677.) \* Paper, 5c. A 1.9: 1677  
L. C. card Agr 31-912
- Lettuce* breeding for disease resistance progresses rapidly; [by Ivan C. Jagger]. [1931.] 3 p. il. (Yearbook separate 1192.) [From Yearbook, 1931.] † A 1.10/a: 1192
- Mushroom disease* known as bubbles controlled by exclusion and eradication; [by Edmund B. Lambert]. [1931.] 3 p. (Yearbook separate 1193.) [From Yearbook, 1931.] † A 1.10/a: 1193
- Pasture* improvement first need in strengthening South's livestock industry; [by Harry N. Vinall]. [1931.] 4 p. il. (Yearbook separate 1194.) [From Yearbook, 1931.] † A 1.10/a: 1194
- Pecans.* Diseases of pecans in Southern States; [by J. B. Demaree]. [Oct. 1931.] [2]+28 p. il. (Agriculture Dept. Farmers' bulletin 1672.) [Supercedes Farmers' bulletin 1129, Diseases of southern pecans.] \* Paper, 10c. A 1.9: 1672  
L. C. card Agr 31-998
- Pistache nuts* are promising crop for some sections of U. S.; [by W. E. Whitehouse]. [1931.] 4 p. il. (Yearbook separate 1196.) [From Yearbook, 1931.] † A 1.10/a: 1196

**How to order publications—See information following Contents**

- Pop-corn.* Pop corn; [by Arthur M. Brunson and Carl W. Bower]. [Oct. 1931.] ii+18 p. il. (Agriculture Dept. Farmers' bulletin 1679.) [Prepared in co-operation with Kansas Agricultural Experiment Station, Manhattan, Kans. Supersedes Farmers' bulletins 553 and 554, Pop corn for the home and Pop corn for market.] \* Paper, 5c.  
L. C. card Agr 31-1003 A 1.9: 1679
- Pop corn selecting for added popping expansion would pay large growers; [by Arthur M. Brunson]. [1931.] 3 p. il. (Yearbook separate 1198.) [From Yearbook, 1931.] ‡ A 1.10/a: 1198
- Potatoes.* Time of planting as affecting yields of rural New Yorker and triumph potatoes in Greeley, Colo., district; by W. C. Edmundson. Oct. 1931. 7 p. il. (Agriculture Dept. Circular 191.) \* Paper, 5c.  
L. C. card Agr 31-1004 A 1.4/2: 191
- Sisal and henequen,* plants yielding fiber for binder twine; by Lyster H. Dewey. Oct. 1931. 12 p. il. (Agriculture Dept. Circular 186.) \* Paper, 5c.  
L. C. card Agr 31-916 A 1.4/2: 186
- Sugar-beet* strains resistant to leaf spot and curly top; [by G. H. Coons, Dewey Stewart, and H. A. Elcock]. [1931.] 4 p. il. (Yearbook separate 1200.) [From Yearbook, 1931.] ‡ A 1.10/a: 1200
- Sweet potatoes.* Suberization and wound-periderm formation in sweetpotato and gladiolus as affected by temperature and relative humidity; by Ernst Artschwager and Ruth Colvin Starrett. 1931. ii+353-364 p. il. 1 pl. [From Journal of agricultural research, v. 43, no. 4, Aug. 15, 1931.] † A 1.23/a: P 847/96
- Sweetclover,* though a fertilizer crop, may itself need fertilizer; [by L. W. Kephart]. [1931.] 2 p. (Yearbook separate 1201.) [From Yearbook, 1931.] ‡ A 1.10/a: 1201
- Tobacco.* Gray mold of tobacco [with list of literature cited]; by Frederick A. Wolf. 1931. [2]+165-175 p. il. [From Journal of agricultural research, v. 43, no. 2, July 15, 1931.] † A 1.23/a: T 551/17
- Tomatoes* for canning and manufacturing; [by James H. Beattie]. [Oct. 1921, revised Nov. 1930, reprint 1931.] ii+17 p. il. (Agriculture Dept. Farmers' bulletin 1233.) \* Paper, 5c.  
L. C. card Agr 30-1377 A 1.9: 1233/4-2
- Tree planting.* Transplanting trees and shrubs; [by Furman Lloyd Mulford]. [Aug. 1929, reprint 1931.] ii+34 p. il. (Agriculture Dept. Farmers' bulletin 1591.) \* Paper, 10c.  
L. C. card Agr 29-1543 A 1.9: 1591/1-2
- Vegetables.* Farm garden; [by J. H. Beattie and W. R. Beattie]. [Oct. 1931.] [2]+68 p. il. (Agriculture Dept. Farmers' bulletin 1673.) [Supersedes Farmers' bulletins 934, Home gardening in the South, and 937, Farm garden in the North.] \* Paper, 10c.  
L. C. card Agr 31-999 A 1.9: 1673
- Wheat.* Pasturing winter wheat in central plains pays if properly managed; [by A. F. Swanson]. [1931.] 3 p. il. (Yearbook separate 1195.) [From Yearbook, 1931.] ‡ A 1.10/a: 1195

#### PLANT QUARANTINE AND CONTROL ADMINISTRATION

- Mediterranean fruit-fly* eradication program is making rapid progress; [by S. B. Fracker]. [1931.] 4 p. (Yearbook separate 1202.) [From Yearbook, 1931.] ‡ A 1.10/a: 1202
- Plants* and plant products, entry of which into United States is restricted or prohibited. Sept. 1931. 8 p. [From Service and regulatory announcements no. 107, Apr.-June, 1931.] † A 48.7/a: R 313
- Service announcements.* Index to Service and regulatory announcements, 1930. Oct. 1931. 4 p. \* Paper, 5c. A 48.7: 102-105/ind.
- Service and regulatory announcements, Apr.-June, 1931; no. 107. Sept. 1931. p. 39-89. [Quarterly.] \* Paper, 5c.  
L. C. card Agr 14-1059 A 48.7: 107

## PUBLIC ROADS BUREAU

*Public roads*, journal of highway research, v. 12, no. 8; Oct. 1931. [1931.] cover-title, p. 197-216, il. 4° [Monthly. Text on p. 2-4 of cover.] \* Paper, 10c. single copy, \$1.00 a yr.; foreign subscription. \$1.50.  
L. C. card Agr 18-322

A 22.6: 12/8

## WEATHER BUREAU

*Cotton*. Weekly cotton region bulletin, no. 27-30 [season of 1931]; Oct. 6-27, 1931. New Orleans, La., Oct. 7-28, 1931. Each [2] p. il. 4° [No. 30 is the last issue for season of 1931.] \* Paper, 30c. per season (April-October).

A 29.39: 931/27-30

*Lightning*. Protection of buildings and farm property from lightning; [by Roy N. Covert]. [Nov. 1926, revised Aug. 1930, reprint 1931.] ii+33 p. il. (Agriculture Dept. Farmers' bulletin 1512.) [Revision of Farmers' bulletin 842, Modern methods of protection against lightning.] \* Paper, 10c.

L. C. card Agr 26-1785

A 1.9: 1512 2-2

*Meteorology*. Monthly meteorological summary, Washington, D. C. Sept. 1931. [Oct. 3, 1931.] [2] p. large 8° †

A 29.30: 931/9

*Monthly weather review*, July, 1931; v. 59, no. 7. [Oct. 5, 1931.] cover-title, p. 259-293, 3 p. of pl. map, 10 p. of maps, 4° \* Paper, 15c. single copy, \$1.50 a yr.; foreign subscription, \$2.25.

L. C. card Agr 9-990

A 29.6/1: 59/7

NOTE.—The Monthly weather review contains (1) meteorological contributions and bibliography, (2) an interpretative summary and charts of the weather of the month in the United States, and on adjacent oceans, and (3) climatological tables dealing with the weather of the month. The contributions are principally as follows: (a) results of observational or research work in meteorology carried on in the United States or other parts of the world, (b) abstracts or reviews of important meteorological papers and books, and (c) notes.

SPECIAL ARTICLES.—Lightning investigation as applied to airplane; by A. O. Austin.—Observations from airplanes of cloud and fog conditions along southern California coast; by Joseph B. Anderson.—Southern Arizona flying weather; by Leon C. Walton.—Diminishing winter radiation from sun and sky at Madison, Wis. [with list of literature cited], by Eric R. Miller; [with discussion by H. H. Kimball].—Future of agricultural meteorology; by W. A. Matrice.—Tor Bergeron's Über die dreidimensionale verknüpfende wetteranalyse, by Erik Bjorkdal; translated by Andrew Thomson.

*Weather*. Weekly weather and crop bulletin, Oct. 6-27, 1931: no. 40-43, 1931. Oct. 7-28, 1931. Each 4 p. il. 4° \* Paper, 50c. a yr.

L. C. card Agr 24-260

A 29.7/2: 931/40-43

*Weather map*. Daily weather map [of United States published at Washington, D. C. containing forecasts for all States east of Mississippi River belonging to Washington forecast district], Oct. 1-31, 1931. [1931.] Each 19×24 in. (outside measurement). \* Daily, except Sundays and holidays (DWM), \$3.00 a yr., 25c. a month; daily, including Sundays and holidays (DSHM), \$3.60 a yr., 30c. a month; Sunday and holiday maps only (SHM), no subscription for less than 6 months, 25c., 50c. a yr.; foreign subscription, \$7.25 a yr. (maps can not be furnished in quantities unless the order is placed with the Superintendent of Documents, Washington, D. C., in advance of issue).

A 29.18: 931

NOTE.—Subscribers desiring forecasts of weather conditions outside of the Washington forecast district will be referred to the district in which they are located, and all subscriptions forwarded through the Weather Bureau for proper station reference. Maps containing these forecasts are issued daily, except Sundays and holidays, at New Orleans, La., Denver, Colo., Chicago, Ill., San Francisco, Calif., and other field stations, and are designated as station weather maps DD, CM, or E; subscription price, \$2.40 a yr., 20c. a month.

*Weather outlook*, Oct. 5-Nov. 7 [1931]. Oct. 3-31, 1931. Each 1 p. [Weekly. The edition here catalogued is the one for Districts 1-3 issued from the forecast center at Washington, D. C.] †

A 29.38: 931/38-42

NOTE.—The Weather outlooks for the various zones are prepared at, and distributed from, forecast centers of the Weather Bureau, as follows: Washington, D. C. (District 1, North and Middle Atlantic States, District 2, South Atlantic States, District 3, Ohio Valley and Tennessee); New Orleans, La. (District 4, East Gulf States, District 5, Southern Plains and West Gulf States); Chicago, Ill. (District 6, Region of Great Lakes, District 7, Upper Mississippi and lower Missouri valleys, District 8, Northern and central Great Plains); Denver, Colo. (District 9, Northern Rocky Mountain region, District 10, Southern Rocky Mountain and Plateau regions); San Francisco, Calif. (District 11, Far Western States).

## ALIEN PROPERTY CUSTODIAN

*Goldschmidt, Th., A. G.* No. 420, in Supreme Court, Oct. term, 1931, United States ex rel. Th. Goldschmidt, A. G., v. Howard Sutherland, as Alien Property Custodian, and Walter O. Woods, as Treasurer of United States, on petition for writ of certiorari to Court of Appeals of District of Columbia; brief for respondents in opposition. [1931.] cover-title, i+17 p. †

Y 3.A1 4/2: G 57/2

*Thompson, Robert J.* No. 5353, in Court of Appeals of District of Columbia, Robert J. Thompson v. Reichsbank, Frank W. Mondell, claiming as attorney in fact of said Reichsbank, Howard W. Sutherland, as Alien Property Custodian, Walter O. Woods, as Treasurer of United States, Leo A. Rover, as United States attorney for District of Columbia and as attorney for said Custodian and Treasurer, J. Frank Staley, as chief attorney in Department of Justice and as attorney for said Custodian and Treasurer, and Thomas E. Rhodes, as special assistant to Attorney General and as attorney for defendants Custodian and Treasurer, appeal from Supreme Court of District of Columbia; brief for appellee, Thomas E. Rhodes. [1931.] cover-title, ii+53 p. †

Y 3.A1 4/2: T 377

## CIVIL SERVICE COMMISSION

NOTE.—The Commission furnishes its publications gratuitously to those who apply for them.

*Reentry into classified service.* Sept. 1931. 7 p. (Form 126.) †  
L. C. card 30-26807 CS 1.23: 931

*Transfers.* Information concerning transfers. Sept. 1931. 4 p. (Form 305.) †  
L. C. card 31-26403 CS 1.22: 931/2

## COMMERCE DEPARTMENT

NOTE.—In its efforts to foster, promote, and develop the foreign and domestic commerce, the mining, manufacturing, shipping, and fishery industries, and the transportation facilities of the United States, the Department of Commerce issues many regular and special publications. The free distribution of many of the publications of the Department is confined almost entirely to Government officers, libraries, educational institutions, the press, and commercial organizations. Others may procure them, at prices stated below, from the Superintendent of Documents, Government Printing Office, Washington, D. C., to whom remittances should be sent direct, as his office is not a part of the Department of Commerce. Coast pilots, inside route pilots, tide tables, current tables, and charts are sold by the Coast and Geodetic Survey.

*Lumber.* You can make it for profit [with bibliography; by H. Conrad Hoover]. 1931. v. 3, iv+48 p. il. (National Committee on Wood Utilization.) [This is v. 3 of You can make it series. 20th report of committee's series.] \* Paper, 10c.  
L. C. card 29-26595 C 1.14: L 97/9/v. 3

*National Committee on Wood Utilization,* its accomplishments and aims. Revised 1931. 1931. [2]+14 p. narrow 12° †  
L. C. card 31-28289 C 1.14: Ac 2/931

### AERONAUTICS BRANCH

*Air commerce bulletin,* v. 3, no. 7 and 8; Oct. 1 and 15, 1931. [1931.] p. 161-216. [Semimonthly.] †  
L. C. card 29-26634 C 23.12: 3/7, 8

*Airport rating regulations,* effective as amended Sept. 1, 1931. 1931. ii+29 p. il. (Aeronautics bulletin 16.) †  
L. C. card 31-28175 C 23.11: 16/3

*Civil aeronautics* in United States. July 1, 1931. ii+56 p. il. (Aeronautics bulletin 1.) †  
L. C. card 31-11695 C 23.11: 1/2

**How to order publications—See information following Contents**

## CENSUS BUREAU

- Alaska.* 15th census of United States, 1930: Population, agriculture, final bulletin. Alaska, composition and characteristics of population, number of farms, acreage, tenure, value, production, and livestock. 1931. 24 p. il. 4° [Prepared under supervision of Starke M. Grogan, in charge of census of Territories and outlying possessions.] \* Paper, 10c.  
L. C. card 31-26509 C 3.37/30: A1 1s
- Arizona.* 15th census of United States, 1930: Agriculture, Arizona, statistics by counties, 2d series, selected crops and livestock, mortgages, taxes, etc. 1931. 17 p. il. 4° [Prepared under supervision of William Lane Austin, chief statistician for agriculture.] \* Paper, 10c.  
L. C. card 31-26898 C 3.37/13: Ar 4i
- 15th census of United States, 1930: Occupation statistics, Arizona. 1931. 20 p. 4° [Prepared by Alba M. Edwards, under supervision of Leon E. Truesdell, chief statistician for population.] \* Paper, 10c.  
L. C. card 31-27278 C 3.37/31: Ar 4i
- Arkansas.* 15th census of United States, 1930: Occupation statistics, Arkansas. 1931. 21 p. 4° [Prepared by Alba M. Edwards, under supervision of Leon E. Truesdell, chief statistician for population.] \* Paper, 10c. C 3.37/31: Ar 4k
- Buttons.* 15th census of United States [1930]: Manufactures, 1929, industry series, buttons and needles, pins, hooks and eyes, and snap fasteners. 1931. iv+6 p. 4° \* Paper, 5c.  
L. C. card 31-28178 C 3.37/26: B 98
- Caskets.* 15th census of United States [1930]: Manufactures, 1929, industry series, caskets, coffins, burial cases, and other morticians' goods. 1931. iv+5 p. 4° [Prepared under supervision of LeVerne Beales, chief statistician for manufactures, and August H. O. Rolle, in charge of work on forest products industries.] \* Paper, 5c. C 3.37/26: C 26
- Children's vehicles.* 15th census of United States [1930]: Manufactures, 1929, industry series, children's carriages and sleds, toys, games, and playground equipment, sporting and athletic goods (not including firearms or ammunition). 1931. iv+11 p. 4° [Prepared under supervision of LeVerne Beales, chief statistician for manufactures, and George W. Fuller, in charge of work on miscellaneous industries.] \* Paper, 15c. C 3.37/26: C 23
- Colorado.* 15th census of United States, 1930: Agriculture, Colorado, statistics by counties, 2d series, selected crops and livestock, mortgages, taxes, etc. 1931. 33 p. il. 4° [Prepared under supervision of William Lane Austin, chief statistician for agriculture.] \* Paper, 10c. C 3.37/13: C 71
- Cotton.* Report on cotton ginning, number of bales of cotton ginned from growth of 1931, prior to Oct. 1, 1931, and comparative statistics to corresponding date in 1930 and 1929. Oct. 8, 1931. oblong 32° [Preliminary report. This publication is issued in postal card form.] †  
L. C. card 8-8422 C 3.20: 931-932/3
- Same, prior to Oct. 18, 1931, and comparative statistics to corresponding date in 1930 and 1929. Oct. 26, 1931. oblong 32° [Preliminary report. This publication is issued in postal card form.] † C 3.20: 931-932/4
- September report of cotton consumed, on hand, imported, and exported, and active cotton spindles. Oct. 14, 1931. oblong 32° [Preliminary report. This publication is issued in postal card form.] † C 3.21: 931-932/2
- Cottonseed* received, crushed, and on hand, and cottonseed products manufactured, shipped out, on hand, and exported for 2 months ending Sept. 30, 1931 and 1930. Oct. 13, 1931. oblong 32° [Exports of cottonseed products are for 1 month ending Aug. 31. Preliminary report. This publication is issued in postal card form.] † C 3.25: 931-932/2
- Drugs.* 15th census of United States [1930]: Manufactures, 1929, industry series, drug industries, druggists' preparations, patent or proprietary medicines and compounds, perfumes, cosmetics, and other toilet preparations, drug

*Drugs—Continued.*

- grinding, 1931. iv+13 p. 4° [Prepared under supervision of LeVerne Beales, chief statistician for manufactures, and James O. Reid, in charge of work on drug industries.] \* Paper, 10c. C 3.37/26: D 84
- Idaho.* 15th census of United States, 1930: Agriculture, Idaho, statistics by counties, 2d series, selected crops and livestock, mortgages, taxes, etc. 1931. 25 p. il. 4° [Prepared under supervision of William Lane Austin, chief statistician for agriculture.] \* Paper, 10c. C 3.37/13: Id 1
- 15th census of United States, 1930: Occupation statistics, Idaho. 1931. 17 p. 4° [Prepared by Alba M. Edwards, under supervision of Leon E. Truesdell, chief statistician for population.] \* Paper, 10c. C 3.37/31: Id 1
- Iowa.* 15th census of United States, 1930: Agriculture, Iowa, statistics by counties, 2d series, selected crops and livestock, mortgages, taxes, etc. 1931. 45 p. il. 4° [Prepared under supervision of William Lane Austin, chief statistician for agriculture.] \* Paper, 15c. C 3.37/13: Io 9
- Kansas.* 15th census of United States, 1930: Drainage of agricultural lands, Kansas, statistics for State and counties. 1931. 9 p. il. 4° [Prepared under supervision of William Lane Austin, chief statistician for agriculture, assisted by B. S. Clayton, specialist in drainage.] \* Paper, 5c. L. C. card 31-28050 C 3.37/25: K 13
- Kentucky.* 15th census of United States, 1930: Agriculture, Kentucky, statistics by counties, 2d series, selected crops and livestock, mortgages, taxes, etc. 1931. 53 p. il. 4° [Prepared under supervision of William Lane Austin, chief statistician for agriculture.] \* Paper, 15c. C 3.37/13: K 41
- Laundries.* 15th census of United States, 1930: Manufactures, 1929, power laundries, dyeing and cleaning establishments. 1931. ii+20 p. 4° [Prepared under supervision of LeVerne Beales, chief statistician for manufactures, and George W. Fuller, in charge of work on power laundries and dyeing and cleaning establishments.] \* Paper, 10c. L. C. card 27-2693 C 3.37/27: L 37
- Maine.* 15th census of United States, 1930: Occupation statistics, Maine. 1931. 20 p. 4° [Prepared by Alba M. Edwards, under supervision of Leon E. Truesdell, chief statistician for population.] \* Paper, 10c. C 3.37/31: M 28
- Metropolitan districts.* 15th census of United States, 1930: Metropolitan districts, advance summary. [1931.] 7 p. il. 4° † C 3.37/2: M 56
- Michigan.* 15th census of United States, 1930: Agriculture, Michigan, statistics by counties, 2d series, selected crops and livestock, mortgages, taxes, etc. 1931. 39 p. il. 4° [Prepared under supervision of William Lane Austin, chief statistician for agriculture.] \* Paper, 15c. C 3.37/13: M 58
- Minnesota.* 15th census of United States, 1930: Agriculture, Minnesota, statistics by counties, 2d series, selected crops and livestock, mortgages, taxes, etc. 1931. 41 p. il. 4° [Prepared under supervision of William Lane Austin, chief statistician for agriculture.] \* Paper, 15c. C 3.37/13: M 66
- Montana.* 15th census of United States, 1930: Agriculture, Montana, statistics by counties, 2d series, selected crops and livestock, mortgages, taxes, etc. 1931. 29 p. il. 4° [Prepared under supervision of William Lane Austin, chief statistician for agriculture.] \* Paper, 5c. C 3.37/13: M 76
- Nebraska.* 15th census of United States, 1930: Agriculture, Nebraska, statistics by counties, 2d series, selected crops and livestock, mortgages, taxes, etc. 1931. 45 p. il. 4° [Prepared under supervision of William Lane Austin, chief statistician for agriculture.] \* Paper, 15c. C 3.37/13: N 27
- Nevada.* 15th census of United States, 1930: Drainage of agricultural lands, Nevada, statistics for State and counties. 1931. 7 p. il. 4° [Prepared under supervision of William Lane Austin, chief statistician for agriculture, assisted by B. S. Clayton, specialist in drainage.] \* Paper, 5c. C 3.37/25: N 41
- 15th census of United States, 1930: Occupation statistics, Nevada. 1931. 17 p. 4° [Prepared by Alba M. Edwards, under supervision of Leon E. Truesdell, chief statistician for population.] \* Paper, 15c. C 3.37/31: N 41



- New Mexico.* 15th census of United States, 1930: Agriculture, New Mexico, statistics by counties, 2d series, selected crops and livestock, mortgages, taxes, etc. 1931. 20 p. il. 4° [Prepared under supervision of William Lane Austin, chief statistician for agriculture.] \* Paper, 10c. C 3.37/13: N 42 m
- 15th census of United States, 1930: Drainage of agricultural lands, New Mexico, statistics for State and counties. 1931. 7 p. il. 4° [Prepared under supervision of William Lane Austin, chief statistician for agriculture, assisted by B. S. Clayton, specialist in drainage.] \* Paper, 5c. C 3.37/25: N 42 m
- 15th census of United States, 1930: Occupation statistics, New Mexico. 1931. 18 p. 4° [Prepared by Alba M. Edwards, under supervision of Leon E. Truesdell, chief statistician for population.] \* Paper, 5c. C 3.37/31: N 42 m
- North Dakota.* 15th census of United States, 1930: Irrigation of agricultural lands, North Dakota, statistics for State and counties. 1931. 8 p. il. 4° [Prepared under supervision of William Lane Austin, chief statistician for agriculture, assisted by Paul A. Ewing, specialist in irrigation.] \* Paper, 5c. L. C. card 31-27149 C 3.37/24: N 81d
- Official register of United States.* 1931, containing list of persons occupying administrative and supervisory positions in each executive and judicial department of Government, including District of Columbia. 1931. vi+195 p. [Known as Blue book.] \* Cloth, 75c. L. C. card 8-35096 C 3.10: 931
- Oklahoma.* 15th census of United States, 1930: Irrigation of agricultural lands, Oklahoma, statistics for State and counties. 1931. 8 p. 4° [Prepared under supervision of William Lane Austin, chief statistician for agriculture, assisted by Paul A. Ewing, specialist in irrigation.] \* Paper, 5c. C 3.37/24: Ok 4
- Oregon.* 15th census of United States, 1930: Agriculture, Oregon, statistics by counties, 2d series, selected crops and livestock, mortgages, taxes, etc. 1931. 25 p. il. 4° [Prepared under supervision of William Lane Austin, chief statistician for agriculture.] \* Paper, 10c. C 3.37/13: Or 3
- 15th census of United States, 1930: Irrigation of agricultural lands, Oregon, statistics for State and counties. 1931. 12 p. il. 4° [Prepared under supervision of William Lane Austin, chief statistician for agriculture, assisted by Paul A. Ewing, specialist in irrigation.] \* Paper, 5c. C 3.37/24: Or 3
- Pennsylvania.* 15th census of United States, 1930: Agriculture, Pennsylvania, statistics by counties, 2d series, selected crops and livestock, mortgages, taxes, etc. 1931. 35 p. il. 4° [Prepared under supervision of William Lane Austin, chief statistician for agriculture.] \* Paper, 10c. C 3.37/13: P 38
- Rubber goods.* 15th census of United States [1930]: Manufactures, 1929, industry series, rubber industries, rubber tires and inner tubes, rubber boots and shoes, rubber goods other than tires, inner tubes, and boots and shoes. 1931. iv+10 p. 4° [Prepared under supervision of LeVerne Beales, chief statistician for manufactures, and James O. Reid, in charge of work on rubber industries.] \* Paper, 5c. C 3.37/26: R 82
- South Carolina.* 15th census of United States, 1930: Agriculture, South Carolina, statistics by counties, 2d series, selected crops and livestock, mortgages, taxes, etc. 1931. 25 p. il. 4° [Prepared under supervision of William Lane Austin, chief statistician for agriculture.] \* Paper, 10c. C 3.37/13: So 8c
- Tennessee.* 15th census of United States, 1930: Agriculture, Tennessee, statistics by counties, 2d series, selected crops and livestock, mortgages, taxes, etc. 1931. 46 p. il. 4° [Prepared under supervision of William Lane Austin, chief statistician for agriculture.] \* Paper, 15c. C 3.37/13: T 25
- 15th census of United States, 1930: Drainage of agricultural lands, Tennessee, statistics for State and counties. 1931. 9 p. il. 4° [Prepared under supervision of William Lane Austin, chief statistician for agriculture, assisted by B. S. Clayton, specialist in drainage.] \* Paper, 5c. C 3.37 25: T 25
- Texas.* 15th census of United States, 1930: Unemployment bulletin, Texas, unemployment returns by classes. 1931. 55 p. [Prepared under supervision of Leon E. Truesdell, chief statistician for population, and George B. L. Arner, in charge of unemployment census.] † L. C. card 31-26190 C 3.37 16: T 31

- Utah.* 15th census of United States, 1930: Agriculture, Utah, statistics by counties, 2d series, selected crops and livestock, mortgages, taxes, etc. 1931. 20 p. il. 4° [Prepared under supervision of William Lane Austin, chief statistician for agriculture.] \* Paper, 10c. C 3.37/13: Ut 1
- 15th census of United States, 1930: Drainage of agricultural lands, Utah, statistics for State and counties. 1931. 7 p. il. 4° [Prepared under supervision of William Lane Austin, chief statistician for agriculture, assisted by B. S. Clayton, specialist in drainage.] \* Paper, 5c. C 3.37/25: Ut 1
- Washington State.* 15th census of United States, 1930: Agriculture, Washington, statistics by counties, 2d series, selected crops and livestock, mortgages, taxes, etc. 1931. 25 p. il. 4° [Prepared under supervision of William Lane Austin, chief statistician for agriculture.] \* Paper, 10c. C 3.37/13: W 27
- 15th census of United States, 1930: Irrigation of agricultural lands, Washington, statistics for State and counties. 1931. 12 p. il. 4° [Prepared under supervision of William Lane Austin, chief statistician for agriculture, assisted by Paul A. Ewing, specialist in irrigation.] \* Paper, 5c. C 3.37/24: W 27
- West Virginia.* 15th census of United States, 1930: Agriculture, West Virginia, statistics by counties, 2d series, selected crops and livestock, mortgages, taxes, etc. 1931. 29 p. il. 4° [Prepared under supervision of William Lane Austin, chief statistician for agriculture.] \* Paper, 10c. C 3.37/13: W 52 v
- Wholesale trade.* 15th census of United States, 1930: Wholesale trade, United States summary. 1931. 25 p. il. 4° [Prepared under supervision of Robert J. McFall, chief statistician for distribution, and Theodore N. Beckman, in charge of wholesale distribution, assisted by Nathanael H. Engle and C. E. Warner, jr. Statistics for rural areas were compiled under supervision of Charles D. Bohannan.] \* Paper, 5c. L. C. card 31-28344 C 3.37/23: Un 3
- Wisconsin.* 15th census of United States, 1930: Agriculture, Wisconsin, statistics by counties, 2d series, selected crops and livestock, mortgages, taxes, etc. 1931. 35 p. il. 4° [Prepared under supervision of William Lane Austin, chief statistician for agriculture.] \* Paper, 10c. C 3.37/13: W 75
- 15th census of United States, 1930: Drainage of agricultural lands, Wisconsin, statistics for State and counties. 1931. 11 p. il. 4° [Prepared under supervision of William Lane Austin, chief statistician for agriculture, assisted by B. S. Clayton, specialist in drainage.] \* Paper, 5c. C 3.37/25: W 75
- Wood preservation.* 15th census of United States [1930]: Manufactures, 1929, industry series, wood preserving. 1931. iv+4 p. 4° [Prepared under supervision of LeVerne Beales, chief statistician for manufactures, and August H. O. Rolle, in charge of work on forest products industries.] \* Paper, 5c. C 3.37/26: W 85

### COAST AND GEODETIC SURVEY

NOTE.—The monthly Notice to mariners, formerly issued by the Coast and Geodetic Survey, has been consolidated with and made a part of the Notice to mariners issued by the Lighthouses Bureau, thus making it a joint publication. The charts, coast pilots, inside route pilots, tide tables, and current tables of the Coast and Geodetic Survey are sold at the office of the Survey in Washington, and also by one or more sales agents in each of the important American seaports.

- Coast and Geodetic Survey bulletin*, Sept. 30, 1931; no. 196. [1931.] 10 p. [Monthly.] ‡ L. C. card 15-26512 C 4.20: 196
- Current tables*, Atlantic Coast, North America, [calendar] year 1932. 1931. 129 p.+6 folded leaves, 1l. (Serial 521.) [Includes list of publications by Coast and Geodetic Survey relating to tides and currents.] † Paper, 10c. L. C. card 22-26822 C 4.22: 932
- New York Harbor.* Tide and current tables, New York Harbor and vicinity, [calendar] year 1932. 1931. 11+53 p. 24° (Serial 527.) † Paper, 5c. L. C. card 27-27743 C 4.27: N 42 y/932

**How to order publications—See information following Contents**

**Publications.** Catalogue of U. S. Coast and Geodetic Survey charts, maps, coast pilots, tide tables, current tables (Philippine Islands charts catalogued separately). [Edition of] Oct. 1, 1931. 1931. 48 p. il. 4° (Serial 530.) [Text on p. 2-4 of cover.] †  
L. C. card 7-6923 C 4.5: 931/3

**Puget Sound.** Tide and current tables, Puget Sound and vicinity, [calendar] year 1932. 1931. ii+48 p. 24° (Serial 526.) † Paper, 5c.  
L. C. card 31-26236 C 4.27: P 96/932

**San Francisco Bay.** Tide and current tables, San Francisco Bay and vicinity, [calendar] year 1932. 1931. ii+48 p. 24° (Serial 528.) † Paper, 5c.  
L. C. card 30-26087 C 4.27: Sa 5/932

### Charts

**Alaska.** Anchorages and harbors, southwestern Alaska; chart 9196. Washington, Coast and Geodetic Survey, Sept. 1931. 27.3×32.4 in. † 50c.  
C 4.9: 9196

Chernofski Harbor, Unalaska Island, from reconnaissance in 1929 and soundings in 1925 and 1929 by U. S. Coast Guard.

Chichagof Harbor, Attu Island, from survey by U. S. Navy in 1855.

Constantine Harbor, Amchitka Island, from observations by Coast Survey in 1873, shoreline revised from Russian authority.

English Bay, Unalaska Island.

Etolin, Cape, Anchorage, Nunivak Island, from observations by Coast Survey in 1874.

Index map.

Korovin Bay, Atka Island, from Russian authority.

Kulliliak Bay, Unalaska Island, from Russian authority.

Nazan Bay, Atka Island, from reconnaissance by Coast and Geodetic Survey in 1925 and other sources.

North Island Anchorage, Bay of Islands, Adak Island, from reconnaissance by Coast and Geodetic Survey in 1925 and other sources.

Southwest Anchorage, Chirikof Island, from observations by Coast Survey in June, 1874.

Svlichnikof Harbor, Amlia Island, from Russian authority.

Waterfalls, Bay of, Adak Island, from surveys by U. S. Navy and U. S. Revenue Cutter Service.

**Custom House Cove and Mary Island Anchorage,** southeast Alaska, surveys to 1915; chart 8068. Scale 1:10,000. Washington, Coast and Geodetic Survey, Aug. 1931. 16.2×20 in. † 25c.  
C 4.9: 8068

**East River, N. Y.,** Tallman Island to Queensboro Bridge, surveys to 1915, surveys by U. S. Engineers to 1931, and other sources; chart 226. Scale 1:10,000. Washington, Coast and Geodetic Survey, Sept. 1931. 30.1×44.4 in. † 75c.  
C 4.9: 226

**Florida,** east coast, Ponce de Leon Inlet to Cape Canaveral, surveys to 1929, surveys by U. S. Engineers to 1930, and other sources; chart 1245. Scale 1:80,000. Washington, Coast and Geodetic Survey, Sept. 1931. 42.9×34 in. † 75c.  
C 4.9: 1245

**Los Angeles Harbor.** Los Angeles and Long Beach harbors [San Pedro Bay], Calif., surveys to 1925, surveys by U. S. Engineers to 1931, surveys by local authorities to 1931; chart 5146. Scale 1:10,000. Washington, Coast and Geodetic Survey, Sept. 1931. 39.6×33.9 in. † 75c.  
C 4.9: 5146

**Luzon.** East coast of Luzon, P. I., Dingalan Bay to Digollorin' Bay, surveys to 1930 and other sources; chart 4227. [Scale 1:200,000.] Manila, P. I., Coast and Geodetic Survey, July, 1931. 40.1×32 in. † 75c.  
C 4.9: 4227

**Mindanao.** South coast of Mindanao, P. I., Sarangani Bay to Mayo Bay, surveys to 1930; with inset, Palmas Island, surveyed 1915; chart 4608. [Scale 1:200,000.] Manila, P. I., Coast and Geodetic Survey, July, 1931. 40.9×33.1 in. † 75c.  
C 4.9: 4608

**Nantucket Sound.** Eastern entrance to Nantucket Sound, Mass., surveys to 1912, surveys by U. S. Engineers to 1931; chart 250. Scale 1:40,000. Washington, Coast and Geodetic Survey, Aug. 1931. 24.6×33.7 in. † 50c.  
C 4.9: 250

**Philippine Islands,** southeastern part, surveys to 1930; chart 4708. [Scale 1:800,000.] Manila, P. I., Coast and Geodetic Survey, Aug. 1931. 31.1×32.8 in. † 75c.  
C 4.9: 4708

**How to order publications—See information following Contents**

- Raritan Bay* and southern part of Arthur Kill, N.Y.-N. J. surveys to 1926, surveys by U. S. Engineers to 1931 and other sources; chart 286. Scale 1:15,000. Washington, Coast and Geodetic Survey, Sept. 1931. 43.9×29.2 in. † 75c. C 4.9:286
- St. Helena Sound, S. C.*, surveys to 1921, surveys by U. S. Engineers to 1931; chart 436. Scale 1:40,000. Washington, Coast and Geodetic Survey, Aug. 1931. 24.4×28.3 in. † 50c. C 4.9:436
- South Carolina-Georgia, St. Helena Sound to Savannah River*, surveys to 1921, surveys by U. S. Engineers to 1931; chart 1240. Scale 1:80,000. Washington, Coast and Geodetic Survey, Sept. 1931. 31.7×40.7 in. † 75c. C 4.9:1240
- Suisun Bay, Calif.*, surveys to 1927, surveys by U. S. Engineers to 1931, and other sources; chart 5534. Scale 1:40,000. Washington, Coast and Geodetic Survey, Sept. 1931. 28.2×40.7 in. † 75c. C 4.9:5534

## FISHERIES BUREAU

- Alaska fishery and fur-seal industries in 1930*; by Ward T. Bower. 1931. [1]+1-108 p. il. [App. 1, report of commissioner of fisheries, 1931.] \* Paper, 25c.  
L. C. card F 13-212 C 6.1:931/app. 1  
NOTE.—Includes Computation of fur seals, Pribilof Islands, 1930; by Harry J. Christoffers.
- Evorthodus lyricus*. Juvenile and sex characters of *Evorthodus lyricus* (fam. Gobiidae); by Isaac Ginsburg. 1931. [1]+117-124 p. il. large 8° (Bulletin 5.) [From Bulletin, v. 47.] \* Paper, 5c.  
L. C. card F 31-25 C 6.3/2:5
- Fisheries service bulletin*, Oct. 1, 1931; no. 197. [1931.] 6 p. [Monthly.] †  
L. C. card F 15-76 C 6.9:197
- Goldfish*, their care in small aquaria and ponds [with bibliography]; by E. C. Fearnow. Oct. 1931. 16 p. il. (Fishery circular 6.) [Revision and enlargement of Bureau of Fisheries document 980.] \* Paper, 5c.  
L. C. card F 31-30 C 6.13:6
- Mississippi River*. Survey of conditions affecting fisheries in upper Mississippi River; by M. M. Ellis. Sept. 1931. 18 p. (Fishery circular 5.) \* Paper, 5c.  
L. C. card F 31-29 C 6.13:5
- Oyster drill*. Studies on oyster drill (*Urosalpinx cinerea*, Say) [with list of literature cited]; by Henry Federighi. 1931. [1]+85-115 p. il. 1 pl. large 8° (Bulletin 4.) [From Bulletin, v. 47.] \* Paper, 20c.  
L. C. card F 31-26 C 6.3/2:4
- Oysters*. Survey of oyster bottoms in Texas [with bibliography]; by Paul S. Galtsoff. 1931. ii+30 p. il. 2 maps. (Investigational report 6.) [Investigational report 6 carries the volume number 1.] \* Paper, 10c.  
L. C. card F 31-28 C 6.12:6
- Spectrographic analysis of marine products* [with bibliography]; by John M. Newell and E. V. McCollum. 1931. ii+9 p. (Investigational report 5.) [Investigational report 5 carries the volume number 1.] \* Paper, 5c.  
L. C. card F 31-27 C 6.12:5

## FOREIGN AND DOMESTIC COMMERCE BUREAU

- Appointments to positions at home and abroad in Bureau of Foreign and Domestic Commerce*. Sept. 1931. [1]+14 p. narrow 12° †  
L. C. card 29-26857 C 18.2:P 84/931
- Business*. Survey of current business, Oct. 1931; v. 11, no. 10. [1931.] cover-title, 56 p. il. 4° [Monthly. Contains weekly data through Sept. 26, 1931, and monthly data through August, the date given above being the date of issue. Text on p. 2-4 of cover.] \* Paper, 10c. single copy (annual supplement 25c), \$1.50 a yr. (including weekly supplement); foreign subscription, \$2.50 (without weekly supplement).  
L. C. card 21-26819 C 18.35:931/10

*Business*—Continued.

- Same, weekly supplement, Oct. 1-29, 1931. [1931.] Each 4 p. il. 4° [Included in price of monthly Survey of current business, which see above.]  
C 18.36 : 931/40-44
- Chemical industry and trade of Sweden*; [by William T. Daugherty]. 1931. ii+29 p. (Trade information bulletin 774; [Chemical Division].) \* Paper, 10c.  
L. C. card 31-28263 C 18.25 : 774
- Commerce*. Monthly summary of foreign commerce of United States, Aug. 1931. 1931. 2 pts. p. 1-76 and ii+77-92 p. 4° \*Paper, pt. 1, 10c. single copy, \*pt. 2, 5c. single copy, \$1.25 a yr.; foreign subscription, \$1.85.  
L. C. card 14-21465 C 18.7 : 932/2-1, 2-2
- Same. 1931. [2 pts. in 1], 92 p. 4° (H. doc. 52, 72d Cong. 1st sess.)
- Commerce reports*. Commerce reports, weekly survey of foreign trade, reports from representatives of Departments of Commerce and State in foreign countries and articles prepared in bureau at Washington, Oct. 5-26, 1931; no. 40-43 [series 1931.] [1931.] cover-titles, p. 1-240, il. 4° [Text and illustrations on p. 2-4 of covers.] \* Paper, 10c. single copy, \$4.00 a yr.; foreign subscription, \$6.00.  
C 18.5/1 : 931/40-43
- Same, nos. 14-26 [series 1931], v. 2, 34th year; Apr.-June, 1931 [title-page and index]. 1931. [2]+xxv p. 4° [Quarterly.] \* Paper, 5c. single copy, 20c. a yr.; foreign subscription, 30c.  
C 18.5/1 : 931/14-26/t.p.&ind.
- Confectionery distribution in United States, 1929-30*; by Edmund A. Flagg. 1931. vi+18 p. il. (Domestic commerce series 50; Foodstuffs Division.) [Prepared in cooperation with National Confectioners' Association.] \* Paper, 10c.  
L. C. card 30-26110 C 18.28 : 50
- Ecuador*. Economic and financial conditions in Ecuador; [by Charles H. Cunningham]. 1931. ii+40 p. (Trade information bulletin 773; [Regional Information Division and Finance and Investment Division].) \* Paper, 10c.  
L. C. card 31-28262 C 18.25 : 773
- Imports and exports*. No. 3, Exports of domestic merchandise from United States, by articles and countries, during calendar year 1930. [1931.] p. 15-218, 4° [From Foreign commerce and navigation, 1930.] ‡  
C 18.19/a : D 712/1/930
- No. 4, General imports of merchandise into United States, by articles and countries, during calendar year 1930. [1931.] p. 219-312, 4° [From Foreign commerce and navigation, 1930.] ‡  
L. C. card 7-24493 C 18.19/a : M 535/3/930
- Industrial machinery market in Yugoslavia*; [by Emil A. Kekich]. 1931. ii+16 p. (Trade information bulletin 777; [Industrial Machinery Division].) \* Paper, 10c.  
L. C. card 31-28338 C 18.25 : 777
- Iron*. Argentine iron and steel industry and trade; [by Charles H. Ducoté]. 1931. i:+38 p. (Trade information bulletin 776; [Iron and Steel Division].) \* Paper, 10c.  
L. C. card 31-28337 C 18.25 : 776
- Latin America*. Financial developments in Latin America during 1930; [by Eugene W. Chevaux]. 1931. ii+54 p. (Trade information bulletin 775; [Finance and Investment Division].) \* Paper, 10c.  
L. C. card 30-26850 C 18.25 : 775
- Power-using industries of Italy*; [by A. A. Osborne]. 1931. ii+21 p. (Trade information bulletin 772.) \* Paper, 10c.  
L. C. card 31-28256 C 18.25 : 772
- Venezuela*. Commercial centers and salesmen's routes in Venezuela; [by] Charles J. Dean. [1931.] 3 p. il. 4° [From Commerce reports, Oct. 5, 1931.] †  
C 18.5/1a : V 556

## LIGHTHOUSES BUREAU

- Lighthouse service bulletin*, v. 4, no. 22; Oct. 1, 1931. [1931.] p. 87-90.  
[Monthly.] †  
L. C. card 12-35121 C 9.31: 4/22
- Notices to mariners*. Notice to mariners, Great Lakes, weekly, no. 31-35, 1931;  
Oct. 2-30 [1931.] Conover Press, Detroit [Oct. 1-29, 1931]. various paging.  
[Office correction has been made on leaf 3 of Notice to mariners for Oct. 16,  
1931.] † Supt. of Lighthouses, Detroit, Mich. C 9.41: 931/31-35
- Notice to mariners, weekly, no. 40-43, 1931; Oct. 7-28 [1931]. 1931.  
various paging. [Issued jointly with Coast and Geodetic Survey.] †  
L. C. card 7-20609 C 9.26: 931/40-43
- Radiobeacons* and radiobeacon navigation; by George R. Putnam. July 1, 1931.  
ii+42 p. il. map. \* Paper, 15c.  
L. C. card 31-28218 C 9.2: R 11/3

## MINES BUREAU

- Coal*. Jigging, classification, tabling, and flotation tests of coals presenting  
difficult washing problems, with particular reference to coals from Pierce  
County, Wash.; by B. M. Bird and S. M. Marshall. 1931. vi+132 p. il.  
(Bulletin 337.) [This report represents work done under a cooperative  
agreement with the University of Washington and the Pacific Coke & Coal  
Co.] \* Paper, 35c.  
L. C. card 31-28176 C 22.3: 337
- Coke and by-products in 1929*; by F. G. Tryon and H. L. Bennit. Oct. 16, 1931.  
viii+569-671 p. il. [From Mineral resources, 1929, pt. 2.] \* Paper, 20c.  
C 22.8/a: C 66/929
- Gold*. Gold and silver in 1929, general report; by J. P. Dunlop. Oct. 1931.  
ii+877-920 p. [From Mineral resources, 1929, pt. 1.] \* Paper, 10c.  
C 22.8/a: G 563/929
- Gold, silver, copper, lead, and zinc in Colorado in 1929, mine report; by  
Chas. W. Henderson. Oct. 31, 1931. ii+921-968 p. [From Mineral resources,  
1929, pt. 1.] \* Paper, 10c. C 22.8/a: G 563/4/929
- Gold, silver, copper, lead, and zinc in Eastern States in 1930, mine report;  
by J. P. Dunlop. Oct. 7, 1931. [1]+17-23 p. [From Mineral resources, 1930,  
pt. 1.] \* Paper, 5c. C 22.8/a: G 563/5/930
- Graphite in 1930*; by Jefferson Middleton. Oct. 7, 1931. [1]+101-110 p.  
[From Mineral resources, 1930, pt. 2.] \* Paper, 5c. C 22.8/a: G 76/930
- Gypsum in 1930*; by R. M. Santmyers and Jefferson Middleton. Oct. 8, 1931.  
[1]+S7-100 p. [From Mineral resources, 1930, pt. 2.] \* Paper, 5c.  
C 22.8/a: G 998/930
- Mercury in 1930*; by Paul M. Tyler. Oct. 28, 1931. [1]+31-56 p. [From  
Mineral resources, 1930, pt. 1.] \* Paper, 5c. C 22.8/a: M 539/930
- Petroleum*. Engineering report of Cotton Valley field, Webster Parish, La.; by  
J. S. Ross. 1931. iv+69 p. il. 7 pl. 2 p. of pl. 2 maps. (Technical paper  
504.) \* Paper, 30c.  
L. C. card 31-28258 C 22.5: 504
- Publications*. New publications, Bureau of Mines, monthly list 197; Sept. 30,  
1931. [1931.] 4 p. † C 22.7/3: 197
- Silica in 1930*; by E. R. Phillips. Oct. 16, 1931. [1]+111-116 p. [From  
Mineral resources, 1930, pt. 2.] \* Paper, 5c. C 22.8/a: Si 34/930
- Sulphur*. Studies on determination of sulphur in gasoline; by Ralph H. Espach  
and O. C. Blade. 1931. ii+22 p. il. (Technical paper 513.) \* Paper, 5c.  
L. C. card 31-28264 C 22.5: 513

## NAVIGATION BUREAU

- Ships*. American documented seagoing merchant vessels of 500 gross tons and  
over. Oct. 1, 1931. 1931. ii+73 p. 4° (Serial 167.) [Monthly.] \* Paper,  
10c. single copy, 75c. a yr.; foreign subscription, \$1.25.  
L. C. card 19-26597 C 11.8: 931/10

## PATENT OFFICE

**NOTE.**—The Patent Office publishes Specifications and drawings of patents in single copies. These are not enumerated in this catalogue, but may be obtained for 10c. each at the Patent Office.

A variety of indexes, giving a complete view of the work of the Patent Office from 1790 to date, are published at prices ranging from 25c. to \$10.00 per volume, and may be obtained from the Superintendent of Documents, Washington, D. C. The Rules of practice and pamphlets containing Patent laws, General information concerning patents, and General information about protection of trade marks, prints, and labels are furnished free of charge upon application to the Patent Office. The Patent Office issues coupon orders in packages of 20 at \$2.00 per package, or in books containing 100 coupons at \$10.00 per book. These coupons are good until used, but are only to be used for orders sent to the Patent Office. For schedule of office fees, address Chief Clerk, Patent Office, Washington, D. C.

- Batcher, Ralph R.* In Court of Customs and Patent Appeals, patent appeal no. 2969, *in re* Ralph R. Batcher, straight-line frequency condenser; brief for commissioner of patents. [1931.] cover-title, 11 p. 4° ‡ C 21.10: B 314
- Boudin, Louis.* In Court of Customs and Patents Appeals, patent appeal no. 2980, *in re* Louis Boudin, process and apparatus for making sheet glass; brief for commissioner of patents. [1931.] cover-title, 10 p. 4° ‡ C 21.10: B 661
- Cross, Roy.* In Court of Customs and Patent Appeals, patent appeal no. 2808, *in re* Roy Cross, oil well drilling methods; brief for commissioner of patents. [1931.] cover-title, 15 p. 4° ‡ C 21.10: C 884
- Decisions.* [Decisions in patent and trade-mark cases, etc.] Oct. 6, 1931. p. 1-14, large 8° [From Official gazette, v. 411, no. 1.] \* Paper, 5c. single copy, 50c. a yr.  
L. C. card 23-7315 C 21.5/a 2: 411/1
- Same. Oct. 13, 1931. p. 269-282, large 8° [From Official gazette, v. 411, no. 2.] C 21.5/a 2: 411/2
- Same. Oct. 20, 1931. p. 535-548, large 8° [From Official gazette, v. 411, no. 3.] C 21.5/a 2: 411/3
- Same. Oct. 27, 1931. p. 813-826, large 8° [From Official gazette, v. 411, no. 4.] C 21.5/a 2: 411/4
- Eppley, Walter S.* In Court of Customs and Patent Appeals, patent appeal no. 2985, *in re* Walter S. Eppley, improvement in steam power plant; brief for commissioner of patents. [1931.] cover-title, 6 p. 4° ‡ C 21.10: Ep 74
- Fischer, Albert C.* In Court of Customs and Patent Appeals, patent appeal no. 2966, *in re* application of Albert C. Fischer, expansion joint; brief for commissioner of patents. [1931.] cover-title, 7 p. 4° ‡ C 21.10: F 522/5
- In Court of Customs and Patent Appeals, patent appeal no. 2974, *in re* Albert C. Fischer, air, moisture, and sound proof structures and method of and material for producing same; brief for commissioner of patents. [1931.] cover-title, 11 p. 4° ‡ C 21.10: F 522/6
- In Court of Customs and Patent Appeals, patent appeal no. 3000, *in re* Albert C. Fischer, expansion joints; brief for commissioner of patents. [1931.] cover-title, 4 p. 4° ‡ C 21.10: F 522/7
- Hormel, Jay C.* In Court of Customs and Patent Appeals, patent appeal no. 2935, *in re* Jay C. Hormel, design for packing and display container; brief for commissioner of patents. [1931.] cover-title, 5 p. 4° ‡ C 21.10: H 782
- Horning, George D.* In Court of Customs and Patent Appeals, patent appeal no. 2925, *in re* George D. Horning, improvement in arch supports; brief for commissioner of patents. [1931.] cover-title, 8 p. 4° ‡ C 21.10: H 784/2
- Howard, George E.* In Court of Customs and Patent Appeals, patent appeal no. 2776, *in re* George E. Howard, method of feeding molten glass; brief for commissioner of patents. [1931.] cover-title, 14 p. 4° ‡ C 21.10: H 833
- Howard, William R.* In Court of Customs and Patent Appeals, patent appeal no. 2781, *in re* William R. Howard, process of treating hydrocarbon; brief for commissioner of patents. [1931.] cover-title, 15 p. 4° ‡ C 21.10: H 837

- Inventions.* Changes in classification [of inventions], order 3176, 3180, 3185, 3187, 3190, 3192, 3194, 3196; Dec. 31, 1930–June 19, 1931. [1931.] 3 leaves, large 8° [From Official gazette, v. 402, no. 3, v. 403, no. 3, v. 404, no. 4, v. 405, no. 3, v. 406, nos. 3 and 4, v. 407, no. 4, v. 408, no. 1.] † C 21.5/a 6: 931
- Jones, W. Bartlett.* In Court of Customs and Patent Appeals, patent appeal no. 2989, *in re* W. Bartlett Jones, sponge applicator; brief for commissioner of patents. [1931.] cover-title, 7 p. 4° † C 21.10: J 728
- Krauch, Carl.* In Court of Customs and Patent Appeals, patent appeal no. 2801, *in re* Carl Krauch, Karl Hochschwender, and Walter Schunck, process of manufacturing organic compounds; brief for commissioner of patents. [1931.] cover-title, 15 p. 4° † C 21.10: K 867
- La Montagne, Patrick P.* In Court of Customs and Patent Appeals, patent appeals nos. 2856–61, *in re* Patrick P. La Montagne, designs for stockings; brief for commissioner of patents. [1931.] cover-title, 7 p. 4° † C 21.10: L 191/2
- Martin, John I.* In Court of Customs and Patent Appeals, patent appeal no. 2981, *in re* John I. Martin, method for making tires and article for use therein; brief for commissioner of patents. [1931.] cover-title, 8 p. 4° † C 21.10: M 364/2
- Official gazette.* Official gazette of Patent Office, containing patents, trade-marks, designs, and labels issued Oct. 6–27, 1931; v. 411, no. 1–4. [1931.] cover-titles, 1078+[clxxii] p. il. large 8° [Weekly.] \* Paper, 25c. single copy, \$10.00 a yr.; foreign subscription, \$16.00. L. C. card 4–18256 C 21.5: 411/1–4
- NOTE.—Contains the patents, trade-marks, designs, and labels issued each week, with indexes; also decisions of the commissioner of patents and of the United States courts in patent cases.
- The annual index of patents will hereafter be published in 2 parts, one on Patents, price \$1.00, and the other on Trade-marks, price 50c. These indexes are not included in the regular subscription price for the Official gazette given above, but will be sent to those yearly subscribers who remit \$11.50; foreign subscription for the same, \$17.50.
- Same, weekly index, with title, Alphabetical list of registrants of trade-marks [etc., Oct. 6, 1931]. [1931.] xl p. large 8° [From Official gazette, v. 411, no. 1.] † Paper, \$1.00 a yr. C 21.5/a 4: 411/1
- Same, with title, List of trade-mark applicants published for opposition [etc., Oct. 13, 1931]. [1931.] xl p. large 8° [From Official gazette, v. 411, no. 2. Formerly Alphabetical list of registrants of trade-marks, etc.] C 21.5/a 4: 411/2
- Same [Oct 20, 1931]. [1931.] xlviii p. large 8° [From Official gazette, v. 411, no. 3.] C 21.5/a 4: 411/3
- Same [Oct. 27, 1931]. [1931.] xlv p. large 8° [From Official gazette, v. 411, no. 4.] C 21.5/a 4: 411/4
- Patent laws.* Patent laws. Edition of Sept. 1931. 1931. ii+50 p. † L. C. card 29–26281 C 21.7/1: 931
- Patents.* Classification of patents issued Oct. 6–27, 1931. [1931.] Each 2 p. large 8° [Weekly. From Official gazette, v. 411, no. 1–4.] † C 21.5/a 1: 411/1–4
- Prosser, Joseph G.* In Court of Customs and Patent Appeals, patent appeal no. 2846, *in re* Joseph G. Prosser, hosiery finishing apparatus; brief for commissioner of patents. [1931.] cover-title, 8 p. 4° † C 21.10: P 945/3
- Reeves, Cuthbert E.* In Court of Customs and Patent Appeals, patent appeal no. 2999, *in re* Cuthbert E. Reeves, improvements in valuation charts; brief for commissioner of patents. [1931.] cover-title, 5 p. 4° † C 21.10: R 259
- Retzbach, Edward J.* In Court of Customs and Patent Appeals, patent appeal no. 2906, *in re* application of Edward J. Retzbach and John J. Brunninga, improvement in frozen confections; brief for commissioner of patents. [1931.] cover-title, 12 p. 4° † C 21.10: R 316
- Trade-marks.* Trade-marks [etc., from] Official gazette, Oct. 6, 1931. [1931.] 15–41+viii p. il. large 8° [From Official gazette, v. 411, no. 1.] \* Paper, 10c. single copy, \$2.50 a yr. C 21.5/a 3: 411/1



**Trade-marks—Continued.**

- Same, Oct. 13, 1931. [1931.] 283-312+viii p. il. large 8° [From Official gazette, v. 411, no. 2.] C 21.5/a 3: 411/2
- Same, Oct. 20, 1931. [1931.] 549-590+xvii p. il. large 8° [From Official gazette, v. 411, no. 3.] C 21.5/a 3: 411/3
- Same, Oct. 27, 1931. [1931.] S27-S63+xii p. il. large 8° [From Official gazette, v. 411, no. 4.] C 21.5/a 3: 411/4
- Wallerstein, Leo.** In Court of Customs and Patent Appeals, patent appeals no. 2777 and 2778, *in re* Leo Wallerstein, invertase preparation and method of making same; brief for commissioner of patents. [1931.] cover-title, 8 p. 4° † C 21.10: W 156
- Watts, Noble H.** In Court of Customs and Patent Appeals, patent appeal no. 2976, *in re* Noble H. Watts, electrical cord terminal; brief for commissioner of patents. [1931.] cover-title, 5 p. large 8° † C 21.10: W 349
- Wessblad, Karl A.** In Court of Customs and Patent Appeals, patent appeal, no. 2930, *in re* Karl Alexander Wessblad, refrigerating apparatus; brief for commissioner of patents. [1931.] cover-title, 7 p. 4° † C 21.10: W 516
- Williams, Walter W.** In Court of Customs and Patent Appeals, patent appeal no. 3007, *in re* Walter W. Williams and Ira E. McCabe, oil burner construction; brief for commissioner of patents. [1931.] cover-title, 11 p. 4° † C 21.10: W 676/2

## PUBLICATIONS DIVISION

- Commerce Department.** Supplement to annual List of publications [of Department of Commerce available for distribution], Sept. 30, 1931. [1931.] 4 p. [Monthly.] † C 16.6: 931/9

## RADIO DIVISION

- Radio service bulletin,** Sept. 30, 1931; no. 174. [1931.] 20 p. [Monthly.] \* Paper, 5c. single copy, 25c. a yr.; foreign subscription, 40c. L. C. card 15-26255 C 24.3: 174

## STANDARDS BUREAU

- Commercial standards** monthly, review of progress in commercial standardization and simplification, v. 8, no. 4; Oct. 1931. [1931.] cover-title, p. 97-128, 4° \* Paper, 10c. single copy, \$1.00 a yr.; foreign subscription, \$1.25. L. C. card 20-26685 C 13.21: 8/4
- Elastic problem** of wire-wound cylinder; by Chester Snow. [1931.] cover-title, p. 331-356, il. (Research paper 344.) [From Bureau of Standards journal of research, v. 7, Aug. 1931.] \* Paper, 10c. C 13.22/a: 344
- Inductance.** Design of standards of inductance, and proposed use of models in design of air-core and iron-core reactors; by H. B. Brooks. [1931.] cover-title, p. 289-328, il. 2 pl. (Research paper 342.) [From Bureau of Standards journal of research, v. 7, Aug. 1931.] \* Paper, 15c. C 13.22/a: 342
- Journal of research.** Bureau of Standards journal of research, Oct. 1931; v. 7, no. 4. 1931. [2]+617-764 p. il. 3 pl. 6 p. of pl. 1 tab. [Monthly.] \* Paper, 40c. (single copies vary in price), \$2.75 a yr.; foreign subscription, \$3.50. L. C. card 31-28272-28282 C 13.22: 7/4
- CONTENTS.**—RP361, Relation between twist and certain properties of rayon yarns; by Homer A. Hamm and Richard S. Cleveland.—RP362, Hydrolysis of chestnut and quebracho tanned leathers by sulphuric acid; by E. L. Wallace.—RP363, Correlation of certain soil characteristics with pipe-line corrosion; by I. A. Dentson.—RP364, Further description and analysis of 1st spectrum of krypton; by William F. Meggers, T. L. deBruin, and C. J. Humphreys.—RP365, Correlated color temperature for illuminants [with bibliography]; by Raymond Davis.—RP366, Quartz plate mountings and temperature control for piezo oscillators; by Vincent E. Heaton and E. G. Lapham.—RP367, Improved audio-frequency generator; by E. G. Lapham.—RP368, Porosity of electroplated chromium coatings [with bibliography]; by W. Blum, W. P. Barrows, and A. Brenner.—RP369, Use of saturated ammonium chloride in elimination of contact potentials; by C. N. Murray and S. F. Acree.—RP370, Balanced thermocouple and filter method of ultra-violet radiometry, with practical applications [with bibliography]; by W. W. Coblentz, R. Stair, and J. M. Hogue.—RP371, Radiation from probe surfaces bombarded by electrons; by F. L. Mohler and C. Boeckner.

**How to order publications—See information following Contents**

*Journal of research*—Continued.

- Same, v. 6, Jan.-June, 1931, Research papers 259-328 [title-page, corrections, and contents]. 1931. vii p. \* Paper, 5c. C 13.22: 6/t. p. & cont.
- Mica*. Some electrical properties of foreign and domestic micas and effect of elevated temperatures on micas; by A. B. Lewis, E. L. Hall, [and] Frank R. Caldwell. [1931.] cover-title, p. 403-418, il. 1 pl. (Research paper 347.) [From Bureau of Standards journal of research, v. 7, Aug. 1931.] \* Paper, 10c. C 13.22/a: 347
- Oxygen*. Determination of oxygen and nitrogen in irons and steels by vacuum fusion method; by H. C. Vacher [and] Louis Jordan. [1931.] cover-title, p. 375-401, il. 1 pl. (Research paper 346.) [From Bureau of Standards journal of research, v. 7, Aug. 1931.] \* Paper, 10c. C 13.22/a: 346
- Photographic emulsion*, after-ripening [with bibliography]; by Burt H. Carroll [and] Donald Hubbard. [1931.] cover-title, p. 219-259, il. (Research paper 340.) [From Bureau of Standards journal of research, v. 7, Aug. 1931.] \* Paper, 10c. C 13.22/a: 340
- Publications*. New publications, National Bureau of Standards, monthly list 77; Oct. 1, 1931. [1931.] 7 p. † C 13.15: 77
- Radio communication*. Simultaneous radiotelephone and visual range beacon for airways; by F. G. Kear [and] G. H. Wintermute. [1931.] cover-title, p. 261-287, il. 2 pl. 10 p. of pl. (Research paper 341.) [From Bureau of Standards journal of research, v. 7, Aug. 1931.] \* Paper, 20c. C 13.22/a: 341
- Radium*. New apparatus for preparing Ra B+C sources; by L. F. Curtiss. [1931.] cover-title, p. 215-218, il. (Research paper 339.) [From Bureau of Standards journal of research, v. 7, Aug. 1931.] \* Paper, 5c. C 13.22/a: 339
- Technical news bulletin* of National Bureau of Standards, Oct. 1931; no. 174. [1931.] p. 107-117. [Monthly.] \* Paper, 5c. single copy, 25c. a yr.; foreign subscription, 40c.  
L. C. card 25-26527 C 13.13: 174
- Ultra-violet rays*. Restoration of solarized ultra-violet transmitting glasses by heat treatment; by A. Q. Tool [and] R. Stair. [1931.] cover-title, p. 357-374, il. (Research paper 345.) [From Bureau of Standards journal of research, v. 7, Aug. 1931.] \* Paper, 10c. C 13.22/a: 345
- Water*. Heat of formation of water and Heats of combustion of methane and carbon monoxide, correction [of Research papers 259 and 260]; by Frederick D. Rossini. [1931.] cover-title, p. 329-330. (Research paper 343.) [From Bureau of Standards journal of research, v. 7, Aug. 1931.] \* Paper, 5c. C 13.22/a: 343
- Zoning*. Preparation of zoning ordinances, guide for municipal officials and others in arrangement of provisions in zoning regulations [with Detailed references by States to laws based upon standard act]; by Advisory Committee on City Planning and Zoning of Department of Commerce. July 1, 1931. iv+28 p. (Building and Housing [Division]. BH16.) [Includes, on p. 4 of cover, list of Standards Bureau publications on housing, city planning, zoning, and building codes.] \* Paper, 10c.  
L. C. card 31-28265 C 13.2: Z 7/3

## STEAMBOAT INSPECTION SERVICE

- Steamboat Inspection Service bulletin*, Oct. 1, 1931; no. 192. [1931.] 2 p. [Monthly.] †  
L. C. card 15-26679 C 15.10: 192

## CONGRESS

- Code of laws*. Supplement 5 (to Mar. 4, 1931) to Code of laws of United States embracing statutes, general and permanent in their nature, passed by 69th, 70th, and 71st Congresses, covering legislative action from Dec. 7, 1925, to Mar. 4, 1931, with perfecting amendments to Code itself, consolidated, codi-

How to order publications—See information following Contents

*Code of laws*—Continued.

- field, set forth, and published in 1931, in 155th year of the Republic, by Committee on Revision of Laws of House of Representatives, under authority of act of May 29, 1928, chapter 910, 45 Statutes 1007, and Public resolution, Mar. 2, 1929, chapter 586, 45 Statutes 1540 (title 1, chapter 3 of this volume), with ancillaries and index. 1931. vi+705+cxxxvi+234 p. 4° [Supersedes Supplement 4.] \* Cloth, \$1.75. S 7.9/2:925/supp. 5
- Eulogies.* Lee S. Overman, memorial addresses. 1931. 130 p. 1 por. (S. doc. 333, 71st Cong. 3d sess.) \* Cloth, 75c.  
L. C. card 31-28345
- Memorial services, Charles F. Curry. 1931. 94 p. 1 por. (H. doc. S.9, 71st Cong. 3d sess.) \* Cloth, 75c.  
L. C. card 31-28346
- Memorial services, Charles M. Stedman. 1931. 56+[1] p. 1 por. (H. doc. 807, 71st Cong. 3d sess.) \* Cloth, 75c.  
L. C. card 31-28347
- Memorial services, David J. O'Connell. 1931. 166 p. 1 por. (H. doc. 812, 71st Cong. 3d sess.) \* Cloth, 75c.  
L. C. card 31-28348
- Memorial services, Edgar R. Kiess. 1931. 56 p. 1 por. (H. doc. 806, 71st Cong. 3d sess.) \* Cloth, 75c.  
L. C. card 31-28349
- Memorial services, Florian Lampert. 1931. 66 p. 1 por. (H. doc. 805, 71st Cong. 3d sess.) \* Cloth, 75c.  
L. C. card 31-28295
- Memorial services, Frank L. Greene. 1931. 62 p. 1 por. (H. doc. 803, 71st Cong. 3d sess.) \* Cloth, 75c.  
L. C. card 31-28350
- Memorial services, John F. Quayle. 1931. 66 p. 1 por. (H. doc. 811, 71st Cong. 3d sess.) \* Cloth, 75c.  
L. C. card 31-28351
- Memorial services, Otis T. Wingo. 1931. 72 p. 1 por. (H. doc. 810, 71st Cong. 3d sess.) \* Cloth, 75c.  
L. C. card 31-28352
- Memorial services, Stephen G. Porter. 1931. 56 p. 1 por. (H. doc. 804, 71st Cong. 3d sess.) \* Cloth, 75c.  
L. C. card 31-28296
- Memorial services, William C. Hammer. 1931. 50 p. 1 por. (H. doc. 808, 71st Cong. 3d sess.) \* Cloth, 75c.  
L. C. card 31-28353

## GEORGE WASHINGTON BICENTENNIAL COMMISSION

See Washington, George, Commission for Celebration of 200th Anniversary of Birth of, p. 230.

## SENATE

- Yorktown campaign, 1781.* Journal of siege of York-town, unpublished journal of siege of York-town in 1781, operated by general staff of French Army, as recorded in hand of Gaspard de Gallatin and translated by French department of College of William and Mary [Wm. A. R. Goodwin, translator]; presented by Mr. Fess. 1931. iv+48 p. (S. doc. 322, 71st Cong. 3d sess.) [Corrected print. 1st print has [1]+12 pages.] \* Paper, 15c.  
L. C. card 31-28354
- Story of campaign and siege of Yorktown [prepared for Yorktown Sesquicentennial Commission, by H. J. Eckenrode]; presented by Mr. Swanson. 1931. v+54 p. il. 2 maps. (S. doc. 318, 71st Cong. 3d sess.) \* Paper, 25c.  
L. C. card 31-28257

**How to order publications—See information following Contents**

*Yorktown campaign, 1781*—Continued.

- Virginia campaign and blockade and siege of Yorktown, 1781, including brief narrative of French participation in Revolution prior to southern campaign [with bibliography], by H. L. Landers; presented by Mr. Bingham. 1931. [1]+vii+[1]+219 p. il. 4 pl. and 7 maps in pocket. (S. doc. 273, 71st Cong. 3d sess.) [Title on cover is: Yorktown, 1781.] \* Cloth, \$1.75. L. C. card 31-28271

## INDIAN AFFAIRS COMMITTEE, SENATE

*Indians.* Survey of conditions of Indians in United States. 1931.

- pt. 14. Hearings before subcommittee, 71st Congress, 2d session, pursuant to S. Res. 79, 70th Cong., directing Committee on Indian Affairs, Senate, to make general survey of condition of Indians of United States, S. Res. 308, 70th Cong., continuing until end of 1st regular session of 71st Congress Senate resolution numbered 79 authorizing general survey of Indian conditions, S. Res. 263, 71st Cong., continuing until end of regular session of 71st Congress Senate resolution numbered 79 authorizing general survey of Indian conditions, Nov. 10-15, 1930. v+5295-6644+xiv p. il. [These hearings are on the Five Civilized Tribes of Oklahoma and were held in Oklahoma.] \* Paper, \$1.60. Y 4.In 2/2: In 2/3/pt. 14
- pt. 15. Hearings before subcommittee, 71st Congress, 3d session, pursuant to S. Res. 79, 70th Cong., directing Committee on Indian Affairs, Senate, to make general survey of conditions of Indians of United States, S. Res. 308, 70th Cong., continuing until end of 1st regular session of 71st Congress Senate resolution numbered 79 authorizing general survey of Indian conditions, S. Res. 263, 70th [71st] Cong., continuing until end of regular session of 71st Congress Senate resolution numbered 79 authorizing general survey of Indian conditions, Nov. 17-22, 1930. v+6645-7472+xv p. [These hearings are on Indians of Oklahoma and were held in Oklahoma.] \* Paper, \$1.00. Y 4.In 2/2: In 2/3/pt. 15
- pt. 16. Same, Mar. 26-Dec. 10, 1930. v+7473-7952+x p. [These hearings were held in Cherokee, N. C., Rock Hill, S. C., Danla, Fla., Philadelphia, Miss., Livingston, Tex., and Washington, D. C.] \* Paper, 40c. Y 4.In 2/2: In 2/3/pt. 16

## WASHINGTON, GEORGE, COMMISSION FOR CELEBRATION OF 200TH ANNIVERSARY OF BIRTH OF

*Washington, George.* George Washington, the President, 1789-97. [2d edition.] 1931. vi+40 p.+p. C. (Program 11.) [No change in text from that of previous edition.] † Y 3.W 27/2: 9/11/2d ed.

NOTE.—Titles of papers for Program 11: Triumphant journey as President elect.—First term of the 1st President.—First Presidential tours, New England, Long Island, and Rhode Island.—Southern tour.—Second term of President Washington (1793-97).

## COURT OF CLAIMS

*Bahamas-Cuban Company, Ltd., v. United States;* report of commissioner, [1931.] no. F-317, p. 41-43. † Ju 3.8: B 747

*Bradford, W. H., & Co., Incorporated.* W. H. Bradford & Company, Inc., v. United States; report of commissioner. [1931.] no. J-253, p. 15-19. † Ju 3.8: B 727/3

*Brigus, G. S., & Co., Incorporated.* G. S. Briggs & Company, Inc., v. United States; supplemental report of commissioner. 1931. no. F-212, p. 25. † Ju 3.8: B 768/8

*Cases.* Cases decided in Court of Claims, Nov. 3, 1930 (in part)—Apr. 12, 1931, with abstract of decisions of Supreme Court in Court of Claims cases; reported by Ewart W. Hobbs. 1931. v. 71, xxvii+813 p. il. [Contains also cases decided May 6, 1929, Jan. 13, June 16, and Oct. 20, 1930.] \* Cloth, \$1.50. L. C. card 11-11998 Ju 3.9: 71

— October calendar, 1931. 1931. 19 p. [Part of the pages are blank.] † L. C. card 28-22903 Ju 3.5: 931/7

— November calendar, 1931. 1931. 11 p. [Part of the pages are blank.] † Ju 3.5: 931/8

*Chamberlain.* Joseph Chamberlain v. United States; report of commissioner. [1931.] [no.] M-37, p. 5-6. † Ju 3.8: C 355/2

- MacDonald, Wm., Construction Company.* Wm. MacDonald and H. V. Ball, trading as Wm. MacDonald Construction Company, v. United States; report of commissioner. [1931.] no. K-493, p. 7-11. ‡ Ju 3.8: M 145/6
- Newport News Shipbuilding & Dry Dock Company v.* United States; report of commissioner. [1931.] no. 30372, p. 4193-4201. ‡ Ju 3.8: N 42 zp/7
- Parks and Woolson Machine Company v.* United States; report of commissioner. [1931.] no. L-242, p. 7-9. ‡ Ju 3.8: P 238
- Parsons.* Fred S. Parsons v. United States; report of commissioner. [1931.] no. L-275, p. 5-6. ‡ Ju 3.8: P 252
- Pokorny Estate, Inc., v.* United States; report of commissioner. [1931.] no. L-29, p. 19-23. ‡ Ju 3.8: P 756
- Stickney.* Herman O. Stickney v. United States; report of commissioner. [1931.] no. M-57, p. 5-6. ‡ Ju 3.8: St 51
- Sullivan.* Eugene D. Sullivan v. United States; report of commissioner. [1931.] no. L-402, p. 5-6. ‡ Ju 2.8: Su 54/2
- Western Knitting Mills, Wallace G. Kay, and Kay & Company, Inc., v.* United States; report of commissioner. [1931.] no. J-29, p. 31-41. ‡ Ju 3.8: W 525/15
- Williams Investment Company v.* United States; report of commissioner. [1931.] no. L-307, p. 25-34. ‡ Ju 3.8: W 676/8

## COURT OF CUSTOMS AND PATENT APPEALS

*Cases.* Customs cases adjudged in Court of Customs and Patent Appeals, Apr. 1930-Apr. 1931; W. R. McWherter, reporter. 1931. xxvi+1-524 p. (Court of Customs and Patent Appeals reports, v. 18 [pt. 1].) [This part of volume 18 contains customs cases only. For patent cases, see below.] \* Cloth, \$1.25. Ju 7.5: 18/1

— Patent cases adjudged in Court of Customs and Patent Appeals, Oct. 1930-Oct. 1931; W. R. McWherter, reporter. 1931. xviii+701-1605 p. (Court of Customs and Patent Appeals reports, v. 18 [pt. 2].) [This part of volume 18 contains patent cases only. For customs cases, see above.] \* Cloth, \$1.75. Ju 7.5: 18/2

**NOTE.**—Page 701 has been assigned arbitrarily as the beginning of the text matter for that part of the Court of Customs and Patent Appeals reports devoted to patent cases, in order to allow for possible expansion of the part containing customs cases, hence there is no omission of text indicated by the absence of pages 525-700 in the volume here catalogued.

*Filters.* Customs appeal no. 3429, United States v. Philipp Wirth et al., transcript of record on appeal from Customs Court. [1931.] cover-title, ii+99 p. ‡ Ju 7.6: W 746

*Patent calendar* for Oct. term, 1931. 1931. cover-title, 172 p. [Half of the pages are blank.] \* Paper, 25c. Ju 7.7: 931

*Remission of duties.* Customs appeal no. 3479, United States v. P. V. Bright & Company, transcript of record on appeal from Customs Court. [1931.] cover-title, i+15 p. ‡ Ju 7.6: B 768/2

*Statues.* Customs appeal no. 3465, United States v. Friedlaender Co., transcript of record on appeal from Customs Court. [1931.] cover-title, i+68 p. 3 p. of pl. ‡ Ju 7.6: F 913

*Stencil-paper.* Customs appeal no. 3477, United States v. Duratex Stencil Co., transcript of record on appeal from Customs Court. [1931.] cover-title, i+48 p. ‡ Ju 7.6: D 932

## CUSTOMS COURT

*Reappraisements* of merchandise by Customs Court [on Sept. 22-Oct. 5, 1931]; Oct. 8, 1931. [1931.] 1971-84+[i] p. (No. 112.) \* Paper, 5c. single copy, 75c. a yr.; foreign subscription, \$1.30. L. C. card 13-2916 Ju 9.4: 112

## DISTRICT OF COLUMBIA

*Court of Appeals.* Transcript of record, Apr. term, 1931, no. 5491, Ray Lyman Wilbur, as Secretary of Interior, and Charles C. Moore, as commissioner of General Land Office, *vs.* Eric Lyders, appeal from Supreme Court of District of Columbia. [1931.] cover-title, i+32 p. † DC 2.5: L 984/2

*Public Utilities Commission.* 18th annual report of Public Utilities Commission of District of Columbia, [calendar year] 1930. 1931. v+166 p. \* Paper, 20c. L. C. card 14-30633 DC 43.1: 930

— Same. (H. doc. 553, 71st Cong. 3d sess.)

## FEDERAL BOARD FOR VOCATIONAL EDUCATION

*Fire fighting*, analysis of fireman's job with suggestions as to organization and operation of training [with Selected bibliography of books, magazines, and pamphlets, based on list furnished by Los Angeles Fire College; by Frank Cushman, C. F. Klinefelter, and James R. Coxen]. June, 1931. viii+142 p. il. 1 pl. ([Bulletin 155; Trade and industrial series 44.]) [Includes lists of publications of Federal Board for Vocational Education relating to trade and industrial education.] \* Paper, 30c. L. C. card E 31-760 VE 1.3: 155

## FEDERAL RADIO COMMISSION

*Sproul, John W.* No. 5349, in Court of Appeals of District of Columbia, John W. Sproul *v.* Federal Radio Commission; brief on behalf of Federal Radio Commission. [1931.] cover-title, i+25 p. † RC 1.7: Sp 87

## FEDERAL RESERVE BOARD

*Federal reserve bulletin*, Oct., 1931; [v. 17, no. 10]. 1931. iv+551-602 p. il. 4° [Monthly.] † Paper, 20c. single copy, \$2.00 a yr.; foreign subscription, \$2.60. L. C. card 15-26318 FR 1.3/1: 17/10

NOTE.—The bulletin contains, in addition to the regular official announcements, the national review of business conditions, detailed analyses of business conditions, research studies, reviews of foreign banking, and complete statistics showing the condition of Federal reserve banks and member banks. It will be sent to all member banks without charge. Others desiring copies may obtain them from the Federal Reserve Board, Washington, D. C., at the prices stated above.

*Federal reserve member banks.* Federal reserve inter-district collection system, changes in list of banks upon which items will be received by Federal reserve banks for collection and credit, Oct. 1, 1931. 1931. [1]+13 p. 4° † L. C. card 16-26870 FR 1.9: 931/10

## FEDERAL TRADE COMMISSION

NOTE.—The bound volumes of the Federal Trade Commission decisions are sold by the Superintendent of Documents, Washington, D. C. Separate opinions are sold on subscription, price \$1.00 per volume; foreign subscription, \$1.50; single copies, 5c.

*Arnold Stone Company, Inc. v.* Federal Trade Commission; circuit court of appeals, 5th circuit, May 25, 1931, no. 6139 [opinion of court]. [1931.] 3 p. (F. T. C. [court decision] 120.) \* Paper, 5c. FT 1.11/a 3: Ar 65

*Cotton-seed.* Investigation of cottonseed industry, letter transmitting, in response to resolutions, information relative to investigation of charges that certain corporations, operating cottonseed-oil mills, are violating antitrust laws with respect to prices for cottonseed and acquiring ownership or control of cotton gins; filed with secretary of Senate, Feb. 27, 1931. 1931. vii+4865-6208 p. il. 1 tab. (S. doc. 209, pt. 6, 71st Cong. 2d sess.) \* Paper, \$1.35. L. C. card 31-26321

- Decisions.* Index to v. 14 [of Federal Trade Commission decisions]. [1931.] 11 p. † FT 1.11/a 1: 14/ind.
- Table of commodities in v. 14 [of Federal Trade Commission decisions]. [1931.] 4 p. † FT 1.11/a 1: 14/cont.
- Higgins, William A., & Co., Incorporated.* In matter of William A. Higgins & Company, Incorporated, complaint and order; docket 1910, complaint, Feb. 4, 1931, decision, May 25, 1931. [1]+124-126 p. ([Decision] 815.) [From F. T. C. decisions, v. 15.] \* Paper, 5c. FT 1.11/a 2: 815
- Marietta Manufacturing Company v. Federal Trade Commission;* circuit court of appeals, 7th circuit, June 16, 1931, no. 4435 [opinion of court]. [1931.] 4 p. (F. T. C. [court decision] 122.) \* Paper, 5c. FT 1.11/a 3: M 338
- Ozment's Instruction Bureau.* In matter of C. J. Ozment, individually and doing business under trade name and style, Ozment's Instruction Bureau, complaint (synopsis) [report] findings, and order; docket 1872, complaint, Nov. 3, 1930, decision, May 11, 1931. [1931.] p. 103-113. ([Decision] 813.) [From F. T. C. decisions, v. 15.] \* Paper, 5c. FT 1.11/a 2: 813
- Raladam Company.* Federal Trade Commission v. Raladam Company; Supreme Court, argued Apr. 24, 1931, decided May 25, 1931, no. 484 [opinion of court]. [1931.] 9 p. (F. T. C. [court decision] 119.) \* Paper, 5c. FT 1.11/a 3: R 137/2
- Shakespeare Company v. Federal Trade Commission;* circuit court of appeals, 6th circuit, June 13, 1931, no. 5719 [opinion of court]. [1931.] 4 p. (F. T. C. [court decision] 121.) \* Paper, 5c. FT 1.11/a 3: Sh 15
- Vivaudou, V., Incorporated.* No. 11026, in circuit court of appeals for 2d circuit, V. Vivaudou, Inc., v. Federal Trade Commission, on petition to review order of Federal Trade Commission; brief for respondent. [1931.] cover-title, i+58 p. large 8° ‡ FT 1.5: V 836

## GENERAL ACCOUNTING OFFICE

- Decisions of comptroller general, v. 11,* Sept. 1931, with index-digest, July-Sept. 1931; J. R. McCarl, comptroller general, R. N. Elliott, assistant comptroller general. 1931. [1]+97-121+xvii p. [Monthly.] \* Paper, 10c. single copy, 75c. a yr.; foreign subscription, \$1.15. L. C. card 21-26777 GA 1.5/a: 11/3

## GEOGRAPHIC BOARD

- Decisions of Geographic Board, no. 10,* decisions rendered Oct. 7, 1931. [1931.] 6 p. [Includes Erratum to Decisions rendered June 3, 1931.] † L. C. card 10-26361 GB 1.5'2: 10

## GOVERNMENT PRINTING OFFICE

### DOCUMENTS OFFICE

- Alaska and Hawaii,* list of publications for sale by superintendent of documents. Sept. 1931. [2]+24+[1] p. (Price list 60, 16th edition.) † L. C. card 25-26946 GP 3.9: 60/16
- Government publications.* Classified list of United States Government publications where title and contents are similar in character, published annually and at intervals, available for selection by depository libraries. Sept. 1, 1931. iii+26 p. † L. C. card 31-28355 GP 3.2: C56/4
- Information governing distribution of Government publications and Price lists by Office of Superintendent of Documents, Washington, D. C. [Oct. 1931.] 4 p. † L. C. card 27-4150 GP 3.2: D 63/11

- Indexes* and catalogues issued by superintendent of documents. 1931. 1 p. †  
GP 3.2: In 2/3/931
- Interstate Commerce Commission.* Publications of Interstate Commerce Commission, reports and regulations on interstate transportation for sale by superintendent of documents. July, 1931. ii+20+[1] p. (Price list 59, 18th edition.) †  
L. C. card 25-26812 GP 3.9: 59/18
- Monthly catalogue,* United States public documents (with prices), no. 441; Sept. 1931. 1931. v+133-201 p. \* Paper, 10c. single copy, 75c. a yr.; foreign subscription, \$1.15.  
L. C. card 4-18088 GP 3.8/1: 932/3
- Periodicals.* Government periodicals, subscriptions are taken for these periodicals by superintendent of documents. Sept. 1931. [2]+6 p. (Price list 36, 25th edition.) †  
L. C. card 26-26170 GP 3.9: 36/25
- Weekly list of selected United States Government publications,* Oct. 7-28, 1931. [1931.] Each 4 p. †  
L. C. card 28-26554 GP 3.17: 931/40-43
- NOTE.—The Weekly list is an advertising list of United States Government publications for sale by the Superintendent of Documents. Some of the publications for free distribution are also listed. The list is arranged alphabetically by subjects, with annotations and prices. It may be obtained free of charge upon application to the Superintendent of Documents, Government Printing Office, Washington, D. C.

## INTERIOR DEPARTMENT

- NOTE.—The decisions of the Department of the Interior are issued in signatures, being published later in bound volumes. Subscribers may deposit \$1.00 with the Superintendent of Documents and receive the contents of a volume of the decisions in separate parts as they are issued; foreign subscription, \$1.25. Prices for bound volumes furnished upon application to the Superintendent of Documents, Washington, D. C.
- General information* regarding Department of Interior, July 1, 1931. 1931. vi+25 p. †  
L. C. card 27-26841 I 1.2: In 3/14
- Pensions.* [Decisions of Department of Interior in appealed pension and retirement claims, v. 22, signatures] 33-40. [1931.] p. 513-633. [For price, see note above under center head.]  
L. C. card 12-29422 I 24.8/a: 22/33-40

## EDUCATION OFFICE

- Architecture.* Careers: Architecture [with list of references: by Walter J. Greenleaf]. 1931. ii+8 p. il. (Leaflet 10.) \* Paper, 5c.  
L. C. card E 31-777 I 16.44: 10
- Country schools.* Good references on supervision of instruction in rural schools; compiled by Annie Reynolds. 1931. [1]+10 p. narrow 8° (Bibliography 3.) \* Paper, 5c.  
I 16.46: 3
- Education.* Bibliography of research studies in education, 1929-30; prepared in Library Division by Edith A. Wright. 1931. xii+475 p. (Bulletin 13, 1931.) \* Paper, 85c.  
L. C. card E 29-21 I 16.3: 931/13
- Educating all the children of all the people [year-round preparation for life program for youth up to 18 years of age in Granite consolidated school district of Utah]; by Francis W. Kirkham. 1931. ix+57 p. il. (Bulletin 11, 1931.) \* Paper, 10c.  
L. C. card E 31-778 I 16.3: 931/11
- Industrial education.* Biennial survey of education in United States, 1928-30: chapter 4, Industrial education; by Maris M. Proffitt. 1931. [1]+44 p. (Bulletin 20, 1931.) [Advance pages from v. 1 of Biennial survey.] \* Paper, 10c.  
L. C. card E 31-386 I 16.3: 931/20/chap. 4



- Journalism. Careers: Journalism* [with list of references; by Walter J. Greenleaf]. 1931. ii+6 p. (Leaflet 8.) \* Paper, 5c.  
L. C. card E 31-758 I 16.44: 8
- Junior colleges. Status of junior college instructor*; by John T. Wahlquist. Sept. 1931. [1]+29 p. (Pamphlet 20.) \* Paper, 5c.  
L. C. card E 31-761 I 16.43: 20
- Pharmacy. Careers: Pharmacy* [with list of references; by Walter J. Greenleaf]. 1931. ii+16 p. (Leaflet 14.) \* Paper, 5c.  
L. C. card E 31-779 I 16.44: 14
- Radio communication. Biennial survey of education in United States, 1928-30: chapter 18, Radio and education*; by Armstrong Perry. 1931. [1]+23 p. (Bulletin 20, 1931.) [Advance pages from v. 1 of Biennial survey.] \* Paper, 5c.  
L. C. card E 31-759 I 16.3: 931/20/chap. 18
- School life, v. 17, no. 2*; Oct. 1931. [1931.] cover-title, p. 21-40, il. 4° [Monthly except July and August. Text and illustration on p. 2-4 of cover.] \* Paper, 5c. single copy, 50c. a yr. (10 months); foreign subscription, 75c.: for 50 copies or more sent in bulk to one address, 35c. a yr. each.  
L. C. card E 18-902 I 16.26/1: 17/2
- Vocational guidance. Good references on vocational guidance: compiled by M. M. Proffitt, with cooperation of Library Division. 1931. [1]+15 p. narrow 8° (Bibliography 2.) \* Paper, 5c.* I 16.46: 2

## FREEDMEN'S HOSPITAL

- Nurses. Freedmen's Hospital school of nursing, announcement, school of nursing; approved July 11, 1931. 1931. iv+12 p. [Title on cover is: Regulations of Freedmen's Hospital school of nursing, Washington, D. C., 1931.] †*  
I 1.12/2: N 93/7

## GENERAL LAND OFFICE

NOTE.—The General Land Office publishes a large general map of the United States, which is sold at \$2.00; and also separate maps of the States and Territories in which public lands are to be found, which are sold at various prices. Address the Superintendent of Documents, Washington, D. C.

- Public lands. Vacant public lands on July 1, 1931. [1931.] 15 p. (Circular 1258.) †*  
L. C. card 31-28356 I 21.4: 1258
- Sun. Ephemeris of the sun and Polaris and tables of azimuths and altitudes of Polaris, [calendar] year 1932. 1931. [2]+12 p. [Supplement to Manual of instructions for survey of public lands of United States.] \* Paper, 5c.*  
L. C. card 10-35913 I 21.11/2: Su 7/25

## GEOLOGICAL SURVEY

NOTE.—The publications of the United States Geological Survey consist of Annual reports, Monographs, Professional papers, Bulletins, Water-supply papers, topographic maps (some of which bear descriptive texts), base and contour and other maps of the United States and of the States, folios of the Geologic atlas of the United States, and the World atlas of commercial geology (pt. 1, out of print). Practically all of them are sale publications; the exceptions are indicated by the dagger (†). The maps and folios and the World atlas of commercial geology, pt. 2, are sold by the Geological Survey at Washington, D. C. A discount of 40 per cent is allowed on any order for maps or folios that amounts to \$5.00 at the retail price. This discount applies to an order for either maps or folios alone or for maps and folios together. Remittance for these publications should be made by money order payable to the Director of the Geological Survey, Washington, D. C. Orders for other publications that are for sale should be sent to the Superintendent of Documents, Washington, D. C. For topographic maps see p. 237-238.

- Alaska. Mining in Circle district, Alaska*; by J. B. Mertie, jr. 1931. ii+155-172 p. il. map. (Bulletin 824 D.) \* Paper, 5c. I 19.3: 824-D
- Atlantic Coastal Plain. Surface water supply of United States, 1929*; pt. 1, North Atlantic slope drainage basins; Nathan C. Grover, chief hydraulic engineer, M. R. Stackpole, H. B. Kinnison, B. L. Bigwood, A. W. Harrington, O. W. Hartwell, A. H. Horton, and J. J. Dirzulaitis, district engineers. 1931.

*Atlantic Coastal Plain*—Continued.

viii+253 p. il. (Water-supply paper 681.) [Prepared in cooperation with Maine, New Hampshire, Massachusetts, Connecticut, Vermont, New York, New Jersey, Maryland, and Virginia.] \*Paper, 40c.

L. C. card GS 10-290

I 19.13: 681

— Same. (H. doc. 623, 71st Cong. 3d sess.)

*Colorado River.* Surface water supply of United States, 1929: pt. 9, Colorado River basin; Nathan C. Grover, chief hydraulic engineer, Robert Follansbee, A. B. Purton, and W. E. Dickinson, district engineers. 1931. v+105 p. il. (Water-supply paper 689.) [Prepared in cooperation with Colorado, Utah, Arizona, and Wyoming.] \*Paper, 20c.

L. C. card GS 10-347

I 19.13: 689

— Same. (H. doc. 631, 71st Cong. 3d sess.)

*Gypsum.* Occurrence of gypsum at Iyoukeen Cove, Chichagof Island, Alaska, by B. D. Stewart; [with title-page, contents, and index to Bulletin 824]. 1931. ii+173-181+ii p. (Bulletin 824 E.) \*Paper, 5c.

I 19.3: 824-E

*Kaiparowits Plateau.* Kaiparowits region, geographic and geologic reconnaissance of parts of Utah and Arizona; by Herbert E. Gregory and Raymond C. Moore. 1931. vii+161 p. il. 9 pl. 1 is in pocket, 18 p. of pl. 4 maps, 2 are in pocket, 4° (Professional paper 164.) \*Paper, \$1.05.

L. C. card GS 31-238

I 19.16: 164

— Same. (H. doc. 512, 71st Cong. 2d sess.)

*Mississippi River.* Surface water supply of United States, 1929: pt. 7, Lower Mississippi River basin; Nathan C. Grover, chief hydraulic engineer, H. C. Beckman, W. S. Frame, J. H. Gardiner, J. B. Spiegel, C. E. McCashin, and C. E. Ellsworth, district engineers. 1931. iv+88 p. il. (Water-supply paper 687.) [Prepared in cooperation with Missouri, Arkansas, Kansas, and Texas.] \*Paper, 15c.

L. C. card GS 10-345

I 19.13: 687

— Same. (H. doc. 629, 71st Cong. 3d sess.)

*Ohio River.* Surface water supply of United States, 1928: pt. 3, Ohio River basin; Nathan C. Grover, chief hydraulic engineer, A. W. Harrington, A. H. Horton, Lasley Lee, J. J. Dirzulaitis, H. E. Grosbach, W. R. King, and E. D. Burchard, district engineers. 1931. viii+245 p. il. (Water-supply paper 663.) [Prepared in cooperation with New York, West Virginia, Ohio, Virginia, Illinois, Tennessee, North Carolina, and Alabama.] \*Paper, 35c.

L. C. card GS 10-293

I 19.13: 663

— Same. (H. doc. 592, 71st Cong. 3d sess.)

*Publications issued in Sept. 1931: list 283.* [1931.] 5 p. [Monthly.] †

I 19.14/4: 283

*Quakertown, Pa.* Geology and mineral resources of Quakertown-Doylestown district, Pa. and N. J.: [articles] by F. Bascom, E. T. Wherry, G. W. Stose, and A. I. Jonas. 1931. iv+62 p. il. 1 pl. 2 p. of pl. map in pocket. (Bulletin 828.) \*Paper, 40c.

L. C. card GS 31-225

I 19.3: 828

— Same. (H. doc. 613, 71st Cong. 3d sess.)

*St. Lawrence River.* Surface water supply of United States, 1929: pt. 4, St. Lawrence River basin; Nathan C. Grover, chief hydraulic engineer, S. B. Soulé, H. E. Grosbach, Lasley Lee, A. W. Harrington, and H. B. Kinnison, district engineers. 1931. v+123 p. il. (Water-supply paper 684.) [Prepared in cooperation with Wisconsin, Illinois, Ohio, New York, and Vermont.] \*Paper, 20c.

L. C. card GS 10-294

I 19.13: 684

— Same. (H. doc. 626, 71st Cong. 3d sess.)

*Topographic maps*

NOTE.—The Geological Survey is making a series of topographic maps that will eventually cover the whole United States, also Alaska and Hawaii. The individual maps are projected to represent quadrangle areas rather than political divisions, and each map is designated by the name of some prominent town or natural feature in the area mapped. The scales most commonly used are 1:31,680, 1:62,500, and 1:125,000, corresponding approximately to  $\frac{1}{2}$  mile, 1 mile, and 2 miles to 1 inch. The area covered differs with the latitude, but the average area is 58, 230, or 920 square miles, respectively, for these three scales. Topographic maps are printed on uniform-sized paper, about 20 by 16 $\frac{1}{2}$  inches, and the maps of the quadrangle areas represented thereon are about 17 $\frac{1}{2}$  inches long and 12 to 15 inches wide, according to latitude. For some areas of particular importance special large-scale maps are published. A general description of topographic maps and a list of the symbols used are printed on the reverse of each sheet.

More than two-fifths of the area of the country, excluding Alaska, has been mapped, every State being represented. Connecticut, Delaware, the District of Columbia, Maryland, Massachusetts, New Jersey, New York, Ohio, Rhode Island, and West Virginia are completely mapped. Maps of the regular size are sold by the Geological Survey at 10c. each, but a discount of 40 per cent is allowed on any order which amounts to \$5.00 at the retail price. The discount is allowed on an order for either maps or folios alone, or for maps and folios together.

- Alabama**, Eutaw quadrangle, lat. 32° 45'–33°, long. 87° 45'–88°. Scale 1:62,500, contour interval 20 ft. [Washington, Geological Survey] edition of 1931. 17.4×14.8 in. † 10c. I 19.12: 1 En 82
- California**, Goose Lake quadrangle, lat. 35° 30'–35° 37' 30'', long. 119° 30'–119° 37' 30''. Scale 1:31,680, contour interval 5 ft. [Washington, Geological Survey] edition of 1931. 17.2×14.1 in. † 10c. I 19.12: 4 G 644
- Hawaii**, Waikii quadrangle, lat. 19° 45'–20°, long. 155° 30'–155° 45'. Scale 1:62,500, contour interval 50 ft. [Washington, Geological Survey] edition of 1931. 17.4×16.5 in. † 10c. I 19.12: 54 W 132
- Iowa**, Indianola quadrangle, lat. 41° 15'–41° 30', long. 93° 30'–93° 45'. Scale 1:62,500, contour interval 20 ft. [Washington, Geological Survey] edition of 1931. 17.5×13.2 in. † 10c. I 19.12: 15 In 2
- Kentucky**, Hardinsburg quadrangle, lat. 37° 45'–38°, long. 86° 15'–86° 30'. Scale 1:62,500, contour interval 20 ft. [Washington, Geological Survey] edition of 1931. 17.5×13.9 in. † 10c. I 19.12: 17 H 219
- Maine**. Maine, Eagle Lake quadrangle, lat. 47°–47° 15', long. 68° 30'–68° 45'. Scale 1:62,500, contour interval 20 ft. [Washington, Geological Survey] edition of 1931. 17.5×12 in. † 10c. I 19.12: 19 Ea 33
- Maine, Skinner quadrangle, lat. 45° 30'–45° 45', long. 70° 30'–70° 45'. Scale 1:62,500, contour interval 20 ft. [Washington, Geological Survey] edition of 1931. 17.5×12.3 in. [Map covers only a portion of the sheet, the actual measurement being 13×11 in.] † 10c. I 19.12: 19 Sk 34
- Michigan**, Bangor quadrangle, lat. 42° 15'–42° 30', long. 86°–86° 15'. Scale 1:62,500, contour interval 20 ft. [Washington, Geological Survey] edition of 1931. 17.5×13 in. † 10c. I 19.12: 22 B 224
- Missouri**, Fulton quadrangle, lat. 38° 45'–39°, long. 91° 45'–92°. Scale 1:62,500, contour interval 20 ft. [Washington, Geological Survey] edition of 1931. 17.5×13.7 in. † 10c. I 19.12: 25 F 959
- New Hampshire**, Mt. Chocorua quadrangle, lat. 43° 45'–44°, long. 71° 15'–71° 30'. Scale 1:62,500, contour interval 20 ft. [Washington, Geological Survey] edition of 1931. 17.5×12.7 in. † 10c. I 19.12: 29 M 863 c
- New York**, Amsterdam quadrangle, lat. 42° 45'–43°, long. 74°–74° 15'. Scale 1:62,500, contour interval 20 ft. [Washington, Geological Survey] edition of 1931. 17.5×12.9 in. † 10c. I 19.12: 32 Am 88
- North Dakota**, Oberon quadrangle, lat. 47° 45'–48°, long. 99°–99° 15'. Scale 1:62,500, contour interval 20 ft. [Washington, Geological Survey] edition of 1931. 17.5×11.8 in. † 10c. I 19.12: 34 Ob 2
- Oregon**, Madras quadrangle, lat. 44° 30'–45°, long. 121°–121° 30'. Scale 1:125,000, contour interval 100 ft. [Washington, Geological Survey] edition of 1931. 17.5×12.5 in. † 10c. I 19.12: 37 M 267

**How to order publications—See information following Contents**

*Pennsylvania.* Pennsylvania, Clearville quadrangle, lat. 39° 45'–40°, long. 78° 15'–78° 30'. Scale 1:62,500, contour interval 20 ft. [Washington, Geological Survey] edition of 1931. 17.4×13.5 in. †10c. I 19.12:38 C 58

— Pennsylvania, Hyndman quadrangle, lat. 39° 45'–40°, long. 78° 30'–78° 45'. Scale 1:62,500, contour interval 20 ft. [Washington, Geological Survey] edition of 1931. 17×13.5 in. †10c. I 19.12:38 II 998

*Virginia.* Colonial National Monument, Yorktown battlefield, Va., surveyed in 1930–31 [lat. 37° 11' 33"–37° 15' 14"'] long. 76° 29'–76° 33'. Scale 1:9,000 or 800 ft. to 1 in., contour interval 5 ft. [Washington] Geological Survey, 1931. 28.6×25.1 in. [Surveyed in cooperation with National Park Service, Conservation and Development Commission of Virginia, and Yorktown Sesquicentennial Commission.] †25c. I 19.12:47 Yo S2/2

NOTE.—Contains on reverse: Colonial National Monument, its history and present development.

— Virginia-North Carolina, Stuart quadrangle, lat. 36° 30'–36° 45', long. 80° 15'–80° 30'. Scale 1:62,500, contour interval 20 ft. [Washington, Geological Survey] edition of 1931. 17.5×14.1 in. †10c. I 19.12:47 St 92

### RECLAMATION BUREAU

*New reclamation era.* New reclamation era, v. 22, no. 10; Oct. 1931. [1931.] cover-title, p. 205–228, il. 4° [Monthly. Text and illustration on p. 2–4 of cover.]

L. C. card 9-35252

I 27.5:931/10

NOTE.—The New reclamation era is a magazine for the farmers and the personnel of the bureau. Its aim is to assist the settlers in the proper use of water, to help them in overcoming their agricultural difficulties, to instruct them in diversifying and marketing their crops, to inspire the employees of the bureau and chronicle engineering problems and achievements, and to promote a wholehearted spirit of cooperation, so that reclamation shall attain the greatest heights of success. The subscription price of the New reclamation era is 75c. a year, foreign subscription, \$1.00, payable in advance. Subscriptions should be sent to the Commissioner, Bureau of Reclamation, Washington, D. C., and remittance in the form of postal money order or New York draft should be made payable to the Bureau of Reclamation. Postage stamps are not acceptable in payment of subscription.

— New reclamation era [its purpose and contents, descriptive circular]. 1931. 7 p. il. narrow 8° † I 27.5:931/ann.

### INTERSTATE COMMERCE COMMISSION

NOTE.—The bound volumes of the decisions, usually known as Interstate Commerce Commission reports and Interstate Commerce Commission valuation reports, are sold by the Superintendent of Documents, Washington, D. C., at various prices, depending upon the size of the volume. Separate decisions or opinions are sold on subscription, price \$1.00 per volume; foreign subscription, \$1.50; single copies, usually 5c. In ordering a volume, be sure to specify whether Finance, Traffic, or Valuation decisions are desired. Entries for the separate decisions are grouped below under center heads following other Interstate Commerce Commission publications.

*Decisions.* Decisions of Interstate Commerce Commission [valuation reports], June–Oct. 1930. 1931. viii+866 p. map. (Interstate Commerce Commission reports, v. 33, valuation reports.) \* Cloth, \$2.25.

L. C. card 30-26125.

IC 1 val. 9:33

— See also, below, center heads beginning *Decisions*.

*Fertilizers.* No. 1, in Supreme Court, Oct. term, 1931, Akron, Canton & Youngstown Railway Company et al. v. United States, Interstate Commerce Commission, et al., appeal from district court for northern district of Illinois; brief for United States and Interstate Commerce Commission. [1931.] cover-title, iii+52 p. † IC 1.13/1: Ak 73/S

*Finance decisions.* See, below, center head *Decisions (Finance)*.

*Freight commodity statistics of class 1 steam railways in United States*, 2d quarter, 1931; [prepared in] Bureau of Statistics. 1931. 10 p. oblong large 8° (Statement Q-500.) [Subject to revision.] †

L. C. card A25-724

IC 1 ste. 26:931/2

- Freight rates.* No. 24, in Supreme Court, Oct. term, 1931, Texas & Pacific Railway Company et al. v. United States, Interstate Commerce Commission; brief for United States and Interstate Commerce Commission. [1931.] cover-title, iv+100 p. ‡ IC 1.13/1: T 312/8
- Fuel for locomotives (charged to operating expenses), class 1 steam railways in United States, compiled from 148 reports representing 157 steam railways, switching and terminal companies not included, Aug. 1931 and 1930 [and] 8 months ended with Aug. 1931 and 1930; [prepared in] Bureau of Statistics, Aug. 1931. 1 p. oblong large 8° (Statement M-230.) [Subject to revision.] † IC 1 ste. 30: 931/8*
- Genesee and Wyoming Railroad.* Before Interstate Commerce Commission, finance docket no. 3740, in matter of excess income of Genesee and Wyoming Railroad Company; brief. [1931.] cover-title, i+60 p. ‡ IC 1.13/2: In 2/67
- Louisiana and North West Railroad.* Before Interstate Commerce Commission, finance docket no. 3811, in matter of excess income of Louisiana & North West Railroad Company and E. R. Bernstein, as receiver of Louisiana & North West Railroad Company; brief. [1931.] cover-title, ii+90 p. ‡ IC 1.13/2: In 2/66
- Opinions.* See above, *Decisions*—below, center heads beginning *Decisions*.
- Railroad accidents.* Report of director of Bureau of Safety in re investigation of accident which occurred on New York Central Railroad at Richards, Ohio, on May 8, 1931. [1931.] 11 p. il. \* Paper, 5c.  
L. C. card A 31-1235 IC 1 acci. 5: R 39
- Summary of accidents reported by steam railways, June, 1931 [and 6 months ending with June, 1931, with quarterly summaries by roads and States, Apr.—June, 1931; prepared in] Bureau of Statistics, June, 1931. 8 p. oblong large 8° (Statement M-400.) [Subject to revision.] †  
L. C. card A 27-80 IC 1 ste. 31: 931/6
- Same, July, 1931 [and 7 months ending with July, 1931; prepared in] Bureau of Statistics, July, 1931. [2] p. oblong large 8° (Statement M-400.) [Subject to revision.] † IC 1 ste. 31: 931/7
- Railroad employees.* Wage statistics, class 1 steam railways in United States [including 16 switching and terminal companies] July, 1931; [prepared in] Bureau of Statistics, 1931. 4 p. il. oblong large 8° (Statement M-300.) †  
L. C. card A 29-382 IC 1 ste. 25: 931/7
- Same [including 17 switching and terminal companies] Aug. 1931; [prepared in] Bureau of Statistics, 1931. 4 p. il. oblong large 8° (Statement M-300.) † IC 1 ste. 25: 931/8
- Railroads.* Freight and passenger service operating statistics of class 1 steam railways in United States, compiled from 148 reports of freight service statistics representing 157 railways and from 145 reports of passenger service statistics representing 154 railways (switching and terminal companies not included), Aug. 1931 and 1930 [and 8 months ended with Aug. 1931 and 1930; prepared in] Bureau of Statistics, Aug. 1931. [2] p. oblong large 8° (Statement M-210.) [Subject to revision.] †  
L. C. card A 29-379 IC 1 ste. 21: 931/8
- Operating revenues and operating expenses of class 1 steam railways in United States, compiled from monthly reports of revenues and expenses for 171 steam railways, including 17 switching and terminal companies, Aug. 1931 and 1930 [and 8 months ended with Aug. 1931 and 1930; prepared in] Bureau of Statistics, Aug. 1931. [2] p. il. oblong large 8° (Statement M-100.) [Subject to revision.] †  
L. C. card A 28-2266 IC 1 ste. 19: 931/8
- Operating revenues and operating expenses of large steam railways, selected items for roads with annual operating revenues above \$25,000,000, Aug. 1931 and 1930 [and] 8 months ended with Aug. 1931 and 1930; [prepared in] Bureau of Statistics, Aug. 1931. [2] p. oblong large 8° (Statement M-150.) [Subject to revision.] †  
L. C. card A 29-378 IC 1 ste. 20: 931/8

*Railroads—Continued.*

— Operating statistics of large steam railways, selected items for Aug. 1931, compared with Aug. 1930, for roads with annual operating revenues above \$25,000,000; [prepared in] Bureau of Statistics. Aug. 1931. [2] p. oblong large 8" (Statement M-200.) [Subject to revision.] †  
L. C. card A 29-380 IC 1 ste. 22: 931/8

— Revenue traffic statistics of class 1 steam railways in United States, including mixed-train service, compiled from 149 reports representing 158 steam railways, switching and terminal companies not included, July, 1931 and 1930 [and] 7 months ended with July, 1931 and 1930; [prepared in] Bureau of Statistics. July, 1931. 1 p. oblong large 8" (Statement M-220.) [Subject to revision.] †  
L. C. card A 29-381 IC 1 ste. 24: 931/7

*Silk*. No. 33, in Supreme Court, Oct. term, 1931, United States, Interstate Commerce Commission, and Hoboken Manufacturers' Railroad Company v. Baltimore & Ohio Railroad Company et al., appeal from district court for district of New Jersey; brief for United States and Interstate Commerce Commission. [1931.] cover-title, iii+59 p. ‡  
IC 1.13/1: B 21/28

*Traffic decisions.* See, below, center head *Decisions (Traffic)*.

*Valuation decisions.* See, above, *Decisions*—below, center head *Decisions (Valuation)*.

*Decisions (Finance)*

**NOTE.**—The following decisions or opinions issued in separate form are from the Interstate Commerce Commission reports.

*Alton Railroad.* Finance docket no. 8657, Alton Railroad Company acquisition and stock issue; decided July 14, 1931. [1931.] p. 301-318. (F-4576.) [From v. 175.] \* Paper, 5c.  
IC 1.6/1a: F-4576

*Charles City Western Railway.* Finance docket no. 1283, Charles City Western Railway Company loan; decided Aug. 1, 1931. [1931.] p. 433-437. (F-4601.) [From v. 175.] \* Paper, 5c.  
IC 1.6/1a: F-4601

*Chesapeake and Ohio Railway.* Finance docket no. 8326, Chesapeake & Ohio Railway Company abandonment; decided Aug. 8, 1931. [1931.] p. 453-460. (F-4606.) [From v. 175.] \* Paper, 5c.  
IC 1.6/1a: F-4606

— Finance docket no. 8860, Chesapeake & Ohio Railway Company acquisition; decided July 20, 1931. [1931.] p. 351-354. (F-4581.) [From v. 175.] \* Paper, 5c.  
IC 1.6/1a: F-4581

*Chicago, Rock Island and Pacific Railway.* Finance docket no. 8838, Chicago, Rock Island & Pacific Railway Company abandonment; decided July 8, 1931. [1931.] p. 297-298. (F-4574.) [From v. 175.] \* Paper, 5c.  
IC 1.6/1a: F-4574

— Finance docket no. 8881, Chicago, Rock Island & Pacific Railway Company abandonment; decided Aug. 20, 1931. [1931.] p. 481-483. (F-4613.) [From v. 175.] \* Paper, 5c.  
IC 1.6/1a: F-4613

*Cleveland and Pittsburgh Railroad.* Finance docket no. 8902, Cleveland & Pittsburgh Railroad Company bonds; decided Aug. 26, 1931. [1931.] p. 509-512. (F-4619.) [From v. 175.] \* Paper, 5c.  
IC 1.6/1a: F-4619

*Denver and Salt Lake Railway.* Finance docket no. 8070, Denver & Salt Lake Railway Company control; [decided Sept. 15, 1931]. 1931. [1]+542-544 p. (F-4628.) [From v. 175.] \* Paper, 5c.  
IC 1.6/1a: F-4628

*Detroit Manufacturers Railroad.* Finance docket no. 6613, control of Detroit Manufacturers Railroad; decided July 30, 1931. [1931.] p. 427-429. (F-4599.) [From v. 175.] \* Paper, 5c.  
IC 1.6/1a: F-4599

*Elkhart and Santa Fe Railway.* Finance docket no. 7873, Elkhart & Santa Fe Railway Company construction; [decided Aug. 12, 1931]. 1931. [1]+464-466 p. (F-4608.) [From v. 175.] \* Paper, 5c.  
IC 1.6/1a: F-4608

*Great Northern Railway.* Finance docket no. 7439, Great Northern Railway Company construction; decided Sept. 4, 1931. [1931.] p. 513-514. (F-4620.) [From v. 175.] \* Paper, 5c.  
IC 1.6/1a: F-4620

- Kanawha Central Railway.* Finance docket no. 8862, Kanawha Central Railway Company notes; [decided Sept. 1, 1931]. 1931. [1]+518-520 p. (F-4622.) [From v. 175.] \* Paper, 5c. IC 1.6/1a: F-4622
- Kansas City, Mexico and Orient Railway of Texas.* Finance docket no. 7498, Kansas City, Mexico & Orient Railway Company of Texas control; decided Sept. 22, 1931. [1931.] p. 577-579. (F-4636.) [From v. 175.] \* Paper, 5c. IC 1.6/1a: F-4636
- Kansas City Terminal Railway.* Finance docket no. 8480, Kansas City Terminal Railway Company construction; decided July 21, 1931. [1931.] p. 391-400. (F-4593.) [From v. 175.] \* Paper, 5c. IC 1.6/1a: F-4593
- Lake Decatur and Eastern Railroad.* Finance docket no. 8609, Lake Decatur & Eastern Railroad Company proposed acquisition; decided July 22, 1931. [1931.] p. 405-414. (F-4595.) [From v. 175.] \* Paper, 5c. IC 1.6/1a: F-4595
- Louisville and Nashville Railroad.* Finance docket no. 8895, Louisville & Nashville Railroad Company bonds; decided Aug. 12, 1931. [1931.] p. 477-480. (F-4612.) [From v. 175.] \* Paper, 5c. IC 1.6/1a: F-4612
- Maine Central Railroad.* Finance docket no. 8861, Maine Central Railroad Company acquisition and operation; decided Aug. 7, 1931. [1931.] p. 461-463. (F-4607.) [From v. 175.] \* Paper, 5c. IC 1.6/1a: F-4607
- Middle Fork Railroad.* Finance docket no. 8551, Middle Fork Railroad Company acquisition; decided Aug. 7, 1931. [1931.] p. 447-452. (F-4605.) [From v. 175.] \* Paper, 5c. IC 1.6/1a: F-4605
- Minneapolis, St. Paul and Sault Ste. Marie Railway.* Finance docket no. 8829, Minneapolis, St. Paul & Sault Ste. Marie Railway Company abandonment; decided July 8, 1931. [1931.] p. 295-296. (F-4573.) [From v. 175.] \* Paper, 5c. IC 1.6/1a: F-4573
- Finance docket no. 8935, Minneapolis, St. Paul & Sault Ste. Marie Railway Company securities; decided Aug. 24, 1931. [1931.] p. 483-485. (F-4614.) [From v. 175.] \* Paper, 5c. IC 1.6/1a: F-4614
- Mississippi and Western Railroad.* Finance docket no. 5897, Mississippi & Western Railroad Company deficit status; [decided Aug. 21, 1931]. 1931. [1]+486-491 p. (F-4615.) [From v. 175.] \* Paper, 5c. IC 1.6/1a: F-4615
- New York, Chicago and St. Louis Railroad.* Finance docket no. 8952, New York, Chicago & St. Louis Railroad Company bonds; decided Sept. 26, 1931. [1931.] p. 573-576. (F-4635.) [From v. 175.] \* Paper, 5c. IC 1.6/1a: F-4635
- Oregon Short Line Railroad.* Finance docket no. 8848, Oregon Short Line Railroad Company abandonment; decided July 10, 1931. [1931.] p. 299-300. (F-4575.) [From v. 175.] \* Paper, 5c. IC 1.6/1a: F-4575
- Oregon-Washington Railroad and Navigation Company.* Finance docket no. 8256, Oregon-Washington Railroad & Navigation Company abandonment; [decided Aug. 21, 1931]. 1931. [1]+492-501 p. (F-4616.) [From v. 175.] \* Paper, 5c. IC 1.6/1a: F-4616
- Pecos and Northern Texas Railway.* Finance docket no. 4275, Pecos & Northern Texas Railway Company control; decided Sept. 14, 1931. [1931.] p. 531-534. (F-4626.) [From v. 175.] \* Paper, 5c. IC 1.6/1a: F-4626
- Pecos River Railroad.* Finance docket no. 6041, Pecos River Railroad Company control; [decided Sept. 14, 1931]. 1931. [1]+528-530 p. (F-4625.) [From v. 175.] \* Paper, 5c. IC 1.6/1a: F-4625
- Pencoyd and Philadelphia Railroad.* Finance docket no. 3884, excess income of Pencoyd & Philadelphia Railroad Company; [decided July 30, 1931]. 1931. [1]+424-427 p. (F-4598.) [From v. 175.] \* Paper, 5c. IC 1.6/1a: F-4598
- Pennsylvania, Ohio and Detroit Railroad.* Finance docket no. 8863, Pennsylvania, Ohio & Detroit Railroad Company bonds; decided Aug. 14, 1931. [1931.] p. 473-476. (F-4611.) [From v. 175.] \* Paper, 5c. IC 1.6/1a: F-4611

- Philadelphia, Baltimore and Washington Railroad.* Finance docket no. 8845. Philadelphia, Baltimore & Washington Railroad Company bonds; decided Aug. 3, 1931. [1931.] p. 437-410 [440]. (F-4602.) [The last page is numbered incorrectly 410 instead of 440. From v. 175.] \* Paper, 5c.  
IC 1.6/1a: F-4602
- Pittsburgh, Cincinnati, Chicago and St. Louis Railroad.* Finance docket no. 8907, Pittsburgh, Cincinnati, Chicago & St. Louis Railroad Company bonds; decided Aug. 28, 1931. [1931.] p. 505-508. (F-4618.) [From v. 175.] \* Paper, 5c.  
IC 1.6/1a: F-4618
- Sacramento Northern Railway.* Finance docket no. 8276. Sacramento Northern Railway proposed construction; decided July 20, 1931. [1931.] p. 341-350. (F-4580.) [From v. 175.] \* Paper, 5c.  
IC 1.6/1a: F-4580
- St. Louis Southwestern Railway.* Finance docket no. 8820. St. Louis Southwestern Railway Company bonds; [decided July 16, 1931]. 1931. [1]+370-372 p. (F-4587.) [From v. 175.] \* Paper, 5c.  
IC 1.6/1a: F-4587
- Finance docket no. 8931. St. Louis Southwestern Railway Company securities; [decided Aug. 27, 1931]. 1931. [1]+502-504 p. (F-4617.) [From v. 175.] \* Paper, 5c.  
IC 1.6/1a: F-4617
- South Plains and Santa Fe Railway.* Finance docket no. 5226. South Plains & Santa Fe Railway Company control; [decided Sept. 16, 1931]. 1931. [1]+562-564 p. (F-4633.) [From v. 175.] \* Paper, 5c. IC 1.6/1a: F-4633
- Susquehanna and New York Railroad.* Finance docket no. 8803. Susquehanna & New York Railroad Company debentures; decided Aug. 7, 1931. [1931.] p. 467-469. (F-4609.) [From v. 175.] \* Paper, 5c. IC 1.6/1a: F-4609
- Tennessee Central Railway.* Finance docket no. 8898. Tennessee Central Railway Company bonds; [decided Aug. 13, 1931]. 1931. [1]+470-472 p. (F-4610.) [From v. 175.] \* Paper, 5c.  
IC 1.6/1a: F-4610
- Texas and New Orleans Railroad.* Finance docket no. 8620. Texas & New Orleans Railroad Company et al. operation; decided July 25, 1931. [1931.] p. 417-423. (F-4597.) [From v. 175.] \* Paper, 5c. IC 1.6/1a: F-4597
- Western Pacific Railroad.* Finance docket no. 7440. Western Pacific Railroad Company construction; decided Sept. 4, 1931. [1931.] p. 515-517. (F-4621.) [From v. 175.] \* Paper, 5c.  
IC 1.6/1a: F-4621

### Decisions (Traffic)

NOTE.—The following decisions or opinions issued in separate form are from the Interstate Commerce Commission reports.

- Ammoniacal liquor.* No. 24047, Roessler & Hasslacher Chemical Company, Incorporated, v. Baltimore & Ohio Railroad Company et al.; [decided Sept. 17, 1931]. 1931. [1]+518-522 p. ([Opinion] 17215.) [From v. 178.] \* Paper, 5c.  
IC 1.6/1a: 17215
- Ammonium nitrate.* No. 24264, Fidelity Chemical Corporation v. Louisville & Nashville Railroad Company et al.; decided Aug. 28, 1931. [1931.] p. 211-212. ([Opinion] 17140.) [From v. 178.] \* Paper, 5c. IC 1.6/1a: 17140
- Apples.* No. 23329, Butte Fruit & Produce Company, Incorporated, v. Northern Pacific Railway Company; [decided Sept. 11, 1931]. 1931. [1]+370-372+ii p. ([Opinion] 17176.) [From v. 178.] \* Paper, 5c. IC 1.6/1a: 17176
- No. 23775, Nash Dietz Company v. Chicago, Rock Island & Pacific Railway Company et al.; decided Aug. 7, 1931. [1931.] p. 115-117. ([Opinion] 17110.) [From v. 178.] \* Paper, 5c. IC 1.6/1a: 17110
- No. 23929, George Bell v. Chicago & Eastern Illinois Railway Company et al.; decided Sept. 11, 1931. [1931.] p. 405-406. ([Opinion] 17184.) [From v. 178.] \* Paper, 5c. IC 1.6/1a: 17184
- Bakery goods.* No. 23393, Loose-Wiles Biscuit Company v. Atchison, Topeka & Santa Fe Railway Company et al.; [decided July 23, 1931]. 1931. [1]+238-240 p. ([Opinion] 17040.) [From v. 177.] \* Paper, 5c.  
IC 1.6/1a: 17040



- Bananas.* No. 23307, Grovier-Starr Produce Company et al. v. Arkansas & Louisiana Missouri Railway Company et al.; [decided Aug. 24, 1931]. 1931. [1]+262-266+[1] p. ([Opinion] 17147.) [From v. 178.] \* Paper, 5c. IC 1.6/1a: 17147
- No. 24270, W. O. Anderson Commission Company v. Atchison, Topeka & Santa Fe Railway Company et al.; decided Sept. 9, 1931. [1931.] p. 441-442. ([Opinion] 17196.) [From v. 178.] \* Paper, 5c. IC 1.6/1a: 17196
- Bath-tubs.* No. 23958, C. S. Jahns v. Cleveland, Cincinnati, Chicago & St. Louis Railway Company et al.; decided Sept. 10, 1931. [1931.] p. 367-369. ([Opinion] 17175.) [From v. 178.] \* Paper, 5c. IC 1.6/1a: 17175
- Bottles.* No. 23786, W & W Pickle & Canning Company v. Cleveland, Cincinnati, Chicago & St. Louis Railway Company et al.; decided Sept. 11, 1931. [1931.] p. 395-399. ([Opinion] 17181.) [From v. 178.] \* Paper, 5c. IC 1.6/1a: 17181
- Cable terminals.* No. 23968, Whitaker Battery Supply Company v. Atchison, Topeka & Santa Fe Railway Company et al.; decided Aug. 6, 1931. [1931.] p. 95-96. ([Opinion] 17107.) [From v. 178.] \* Paper, 5c. IC 1.6/1a: 17107
- Cattle.* No. 22716 (sub-no. 1), Diamond A Cattle Company v. Atchison, Topeka & Santa Fe Railway Company et al.; decided July 30, 1931. 1931. p. 581. ([Opinion] 17084.) [From v. 177.] \* Paper, 5c. IC 1.6/1a: 17084
- Cement.* No. 21492, Dewey Portland Cement Company v. Alton & Eastern Railroad Company et al.; decided June 16, 1931. [1931.] 671-703+v p. ([Opinion] 17010.) [From v. 176.] \* Paper, 5c. IC 1.6/1a: 17010
- No. 24268, Consolidated Cement Corporation v. Cincinnati Northern Railroad Company et al.; decided Aug. 13, 1931. [1931.] p. 147-148. ([Opinion] 17122.) [From v. 178.] \* Paper, 5c. IC 1.6/1a: 17122
- No. 24333, Medusa Portland Cement Company v. Chicago, Burlington & Quincy Railroad Company et al.; decided July 30, 1931. [1931.] p. 93-94. ([Opinion] 17106.) [From v. 178.] \* Paper, 5c. IC 1.6/1a: 17106
- Southern cement rates, no. 15806, Lehigh Portland Cement Company v. Aberdeen & Rockfish Railroad Company et al.; decided July 6, 1931. [1931.] 747-756+ii p. ([Opinion] 17013.) [From v. 176.] \* Paper, 5c. IC 1.6/1a: 17013
- Charcoal.* No. 23998, Retort Chemical Company v. Atlantic Coast Line Railroad Company et al.; decided Aug. 14, 1931. [1931.] p. 143-144. ([Opinion] 17120.) [From v. 178.] \* Paper, 5c. IC 1.6/1a: 17120
- Chemicals.* Investigation and suspension docket no. 3434, chemicals, acids, dye-stuffs, and related articles from eastern and southern origins to southern destinations; decided July 29, 1931. [1931.] 529-556+ii p. ([Opinion] 17076.) [From v. 177.] \* Paper, 5c. IC 1.6/1a: 17076
- Citrus fruit.* No. 22989, Southern Fruit Distributors, Incorporated, et al. v. Alabama Great Southern Railroad Company et al.; decided Sept. 12, 1931. [1931.] p. 373-378. ([Opinion] 17177.) [From v. 178.] \* Paper, 5c. IC 1.6/1a: 17177
- Clay.* No. 21224, Pfaltzgraff Pottery Company v. Pennsylvania Railroad Company; decided Sept. 9, 1931. [1931.] 419-422+[1] p. ([Opinion] 17189.) [From v. 178.] \* Paper, 5c. IC 1.6/1a: 17189
- Coal.* No. 20805, Tri-County Coal Dealers' Association et al. v. Atlantic City Railroad Company et al.; decided Aug. 14, 1931. [1931.] 213-223+ii p. ([Opinion] 17141.) [From v. 178.] \* Paper, 5c. IC 1.6/1a: 17141
- No. 21982, John Becker Company et al. v. Atchison, Topeka & Santa Fe Railway Company et al.; [decided July 24, 1931]. 1931. [1]+272-280 p. ([Opinion] 17050.) [From v. 177.] \* Paper, 5c. IC 1.6/1a: 17050
- No. 22141, Danville Lumber Company v. Chicago & Eastern Illinois Railway Company; decided July 31, 1931. [1931.] p. 569-570. ([Opinion] 17080.) [From v. 177.] \* Paper, 5c. IC 1.6/1a: 17080

*Coal*—Continued.

- No. 22518, Corray Brothers et al. v. Baltimore & Ohio Railroad Company et al.; decided Sept. 22, 1931. [1931.] p. 527-528. ([Opinion] 17217.) [From v. 178.] \* Paper, 5c. IC 1.6/1a: 17217
- No. 23514, Hall Construction Company v. Louisville & Nashville Railroad Company et al.; decided Sept. 19, 1931. [1931.] p. 507-509. ([Opinion] 17212.) [From v. 178.] \* Paper, 5c. IC 1.6/1a: 17212
- No. 23532, Batchelder-Whittemore Corporation v. New York, New Haven & Hartford Railroad Company et al.; [decided July 28, 1931]. 1931. [1]+128-130 p. ([Opinion] 17115.) [From v. 178.] \* Paper, 5c. IC 1.6/1a: 17115
- No. 23533, Franklin Park Hay & Grain Company v. Lehigh & New England Railroad Company et al.; decided Sept. 10, 1931. [1931.] 363-366+[1] p. ([Opinion] 17174.) [From v. 178.] \* Paper, 5c. IC 1.6/1a: 17174
- No. 23538, Locher & Company, Incorporated, v. Chesapeake & Ohio Railway Company; [decided Aug. 8, 1931]. 1931. [1]+118-120 p. ([Opinion] 17111.) [From v. 178.] \* Paper, 5c. IC 1.6/1a: 17111
- No. 23669, Standard Fuel & Supply Company et al. v. Norfolk & Western Railway Company; decided Aug. 24, 1931. [1931.] p. 255-261. ([Opinion] 17146.) [From v. 178.] \* Paper, 5c. IC 1.6/1a: 17146
- No. 23804, United Brick & Tile Company v. Missouri Pacific Railroad Company et al.; decided Sept. 19, 1931. [1931.] 497-500+[1] p. ([Opinion] 17210.) [From v. 178.] \* Paper, 5c. IC 1.6/1a: 17210

*Condensed buttermilk.* No. 23076, Dawe's Dry Milk Company v. Atchison, Topeka & Santa Fe Railway Company et al.; decided Sept. 15, 1931. [1931.] p. 471-478. ([Opinion] 17206.) [From v. 178.] \* Paper, 5c. IC 1.6/1a: 17206

*Contractors' outfits.* No. 24018, Cameron, Joyce & Company v. Louisville & Nashville Railroad Company et al.; decided Aug. 1, 1931. [1931.] p. 607-608. ([Opinion] 17092.) [From v. 177.] \* Paper, 5c. IC 1.6/1a: 17092

*Corkwood.* No. 21658, L. Mundet & Son, Incorporated, v. Lehigh Valley Railroad Company; decided July 29, 1931. [1931.] 573-578+ii p. ([Opinion] 17082.) [From v. 177.] \* Paper, 5c. IC 1.6/1a: 17082

*Corn.* No. 23137, Albers Bros. Milling Company v. Chicago, Rock Island & Pacific Railway Company et al.; decided Aug. 31, 1931. [1931.] 329-334+[1] p. ([Opinion] 17166.) [From v. 178.] \* Paper, 5 c. IC 1.6/1a: 17166

*Cotton.* No. 24179, Raybestos-Manhattan, Incorporated, et al. v. Central Railroad Company of New Jersey et al.; [decided Aug. 31, 1931]. 1931. [1]+294-296 p. ([Opinion] 17155.) [From v. 178.] \* Paper, 5c. IC 1.6/1a: 17155

*Cotton goods.* No. 22362, Evansville Chamber of Commerce et al. v. Atlanta, Birmingham & Coast Railway Company et al.; [decided July 29, 1931]. 1931. [1]+520-524+[1] p. ([Opinion] 17074.) [From v. 177.] \* Paper, 5c. IC 1.6/1a: 17074

*Cotton-waste.* No. 24022, American Cotton Waste & Linter Exchange et al. v. Boston & Maine Railroad et al.; decided Aug. 24, 1931. [1931.] 275-279+[1] p. ([Opinion] 17150.) [From v. 178.] \* Paper, 5c. IC 1.6/1a: 17150

*Cow-peas.* No. 24129, J. G. Peppard Seed Company v. Texas & Pacific Railway Company et al.; decided Sept. 11, 1931. [1931.] p. 409-410. ([Opinion] 17186.) [From v. 178.] \* Paper, 5c. IC 1.6/1a: 17186

*Drayage.* Investigation and suspension docket no. 3540, allowances for drayage and barge service on cotton and cotton linters at Beaumont, Galveston, Houston, Texas City, and Corpus Christi, Tex.; decided July 15, 1931. [1931.] 209-216+[1] p. ([Opinion] 17034.) [From v. 177.] \* Paper, 5c. IC 1.6/1a: 17034

- Eggs.* No. 23934, Donovan Coffee Company, Incorporated, et al. v. St. Louis-San Francisco Railway Company: decided Aug. 7, 1931. [1931.] 125-127+[1] p. ([Opinion] 17114.) [From v. 178.] \* Paper, 5c. IC 1.6/1a: 17114
- Explosives.* No. 23894, Union Explosives Company v. Norfolk & Western Railway Company et al.; decided Sept. 11, 1931. [1931.] p. 403-404. ([Opinion] 17183.) [From v. 178.] \* Paper, 5c. IC 1.6/1a: 17183
- Feldspar.* No. 23983, Knox Porcelain Corporation v. Black Mountain Railway Company et al.; decided Sept. 11, 1931. [1931.] p. 407-408. ([Opinion] 17185.) [From v. 178.] \* Paper, 5c. IC 1.6/1a: 17185
- Freight rates.* Fifteen per cent. case, 1931, ex parte no. 103, in matter of increases in freight rates and charges: decided Oct. 16, 1931. [1931.] p. 539-590. ([Opinion] 17221.) [From v. 178.] \* Paper, 5c. IC 1.6/1a: 17221
- Fourth section application nos. 2060 and 2072, commodity rates between points in central territory: decided Aug. 19, 1931. [1931.] 177-185+ii p. ([Opinion] 17132.) [From v. 178.] \* Paper, 5c. IC 1.6/1a: 17132
- No. 21673, San Pedro Chamber of Commerce et al. v. Atchison, Topeka & Santa Fe Railway Company et al.; decided July 30, 1931. [1931.] p. 25-38. ([Opinion] 17103.) [From v. 178.] \* Paper, 5c. IC 1.6/1a: 17103
- Gasoline.* No. 23719, R. H. Delno v. Atchison, Topeka & Santa Fe Railway Company et al.; decided Aug. 21, 1931. [1931.] p. 231-233. ([Opinion] 17143.) [From v. 178.] \* Paper, 5c. IC 1.6/1a: 17143
- No. 23767, C. V. Hallenbeck et al. v. Denver & Rio Grande Western Railroad Company et al.; [decided Aug. 24, 1931]. 1931. [1]+272-274 p. ([Opinion] 17149.) [From v. 178.] \* Paper, 5c. IC 1.6/1a: 17149
- Glue-stock.* No. 24183, Eagle-Ottawa Leather Company v. Chicago & North Western Railway Company et al.; [decided Aug. 24, 1931]. 1931. [1]+280-282 p. ([Opinion] 17151.) [From v. 178.] \* Paper, 5c. IC 1.6/1a: 17151
- Graphite.* No. 23655, United States Graphite Company v. Central Vermont Railway Company et al.; decided July 31, 1931. [1931.] p. 571-572. ([Opinion] 17081.) [From v. 177.] \* Paper, 5c. IC 1.6/1a: 17081
- Horses.* No. 23633, Cedarburg Fox Farms, Incorporated, et al. v. Ahnapee & Western Railway Company et al.; decided Sept. 14, 1931. [1931.] 379-385+[1] p. ([Opinion] 17178.) [From v. 178.] \* Paper, 5c. IC 1.6/1a: 17178
- Hosiery.* No. 22979, Marshall Field & Company v. Wabash Railway Company; decided Aug. 10, 1931. [1931.] p. 131-134. ([Opinion] 17116.) [From v. 178.] \* Paper, 5c. IC 1.6/1a: 17116
- Internal-combustion engines.* No. 24159, Swiss Oil Corporation v. Chesapeake & Ohio Railway Company et al.; [decided Sept. 9, 1931]. 1931. [1]+438-440 p. ([Opinion] 17195.) [From v. 178.] \* Paper, 5c. IC 1.6/1a: 17195
- Iron.* No. 23627, Abrahams & Company et al. v. Chesapeake & Ohio Railway Company et al.; decided July 29, 1931. [1931.] 525-528+[1] p. ([Opinion] 17075.) [From v. 177.] \* Paper, 5c. IC 1.6/1a: 17075
- No. 23648, Klotz Brothers v. Chesapeake & Ohio Railway Company et al.; decided July 29, 1931. [1931.] 557-563+ii p. ([Opinion] 17077.) [From v. 177.] \* Paper, 5c. IC 1.6/1a: 17077
- No. 24053, Mansbach Scrap Iron Company v. Chesapeake & Ohio Railway Company et al.; [decided Aug. 18, 1931]. 1931. [1]+234-236+[1] p. ([Opinion] 17144.) [From v. 178.] \* Paper, 5c. IC 1.6/1a: 17144
- No. 24182, Acklin Stamping Company v. Chesapeake & Ohio Railway Company et al.; decided Aug. 31, 1931. [1931.] p. 319-321. ([Opinion] 17163.) [From v. 178.] \* Paper, 5c. IC 1.6/1a: 17163
- Iron mass.* No. 23638, Alpha Lux Company, Incorporated, v. Reading Company et al.; [decided Aug. 3, 1931]. 1931. [1]+16-20+[1] p. ([Opinion] 17101.) [From v. 178.] \* Paper, 5c. IC 1.6/1a: 17101

- Junk.* No. 21589, Northwestern Iron & Metal Company v. Baltimore & Ohio Railroad Company et al.; decided Aug. 31, 1931. [1931.] p. 297-298. ([Opinion] 17156.) [From v. 178.] \* Paper, 5c. IC 1.6/1a: 17156
- Lead.* No. 24153, Atlas Supply Company v. Southern Railway Company; [decided Aug. 31, 1931.] 1931. [1]+302-304 p. ([Opinion] 17159.) [From v. 178.] \* Paper, 5c. IC 1.6/1a: 17159
- Limestone.* No. 23609, R. H. Smelter v. Ann Arbor Railroad Company et al.; [decided Aug. 31, 1931]. 1931. [1]+324-328+[1] p. ([Opinion] 17165.) [From v. 178.] \* Paper, 5c. IC 1.6/1a: 17165
- Locomotives.* No. 23953, Phoenix Utility Company v. Chicago & North Western Railway Company et al.; decided Sept. 19, 1931. [1931.] p. 515-517. ([Opinion] 17214.) [From v. 178.] \* Paper, 5c. IC 1.6/1a: 17214
- Log cars.* No. 24164, Catfish Lumber Company v. Baltimore & Ohio Railroad Company; decided July 31, 1931. [1931.] p.V 563-564. ([Opinion] 17078.) [From v. 177.] \* Paper, 5c. IC 1.6/1a: 17078
- Lubricating-oils.* No. 24126, Quaker State Oil Refining Company of California v. Pacific Electric Company et al.; decided Sept. 11, 1931. [1931.] p. 411-413. ([Opinion] 17187.) [From v. 178.] \* Paper, 5c. IC 1.6/1a: 17187
- No. 24195, Powerine Company v. Belt Railway Company of Chicago et al.; decided Sept. 15, 1931. [1931.] p. 459-460. ([Opinion] 17202.) [From v. 178.] \* Paper, 5c. IC 1.6/1a: 17202
- Lumber.* No. 19753, S. J. Peabody Lumber Company v. Pennsylvania Railroad Company et al.; decided July 14, 1931. [1931.] p. 141-149. ([Opinion] 17022.) [From v. 177.] \* Paper, 5c. IC 1.6/1 a: 17022
- No. 23879, Republic Creosoting Company v. New Orleans & Lower Coast Railroad Company; decided Aug. 13, 1931. [1931.] p. 121-123. ([Opinion] 17112.) [From v. 178.] \* Paper, 5c. IC 1.6/1 a: 17112
- No. 24079, Traffic Bureau, Lynchburg Chamber of Commerce v. Seaboard Air Line Railway Company et al.; decided Aug. 28, 1931. [1931.] p. 209-210. ([Opinion] 17139.) [From v. 178.] \* Paper, 5c. IC 1.6/1 a: 17139
- No. 24114, J. N. Brownlee v. Southern Railway Company; decided Aug. 24, 1931. [1931.] p. 285-286. ([Opinion] 17153.) [From v. 178.] \* Paper, 5c. IC 1.6/1 a: 17153
- No. 24122, E. E. Holmes Lumber Company v. Erie Railroad Company et al.; decided July 28, 1931. [1931.] p. 509-510. ([Opinion] 17070.) [From v. 177.] \* Paper, 5c. IC 1.6/1 a: 17070
- No. 24123, E. E. Holmes Lumber Company v. Pennsylvania Railroad Company et al.; decided Aug. 10, 1931. [1931.] p. 123-124. ([Opinion] 17113.) [From v. 178.] \* Paper, 5c. IC 1.6/1 a: 17113
- No. 24131, Egbert-Hay-Forbes Company v. New York Central Railroad Company et al.; decided Aug. 15, 1931. [1931.] p. 167-168. ([Opinion] 17129.) [From v. 178.] \* Paper, 5c. IC 1.6/1 a: 17129
- Mats and matting.* No. 23737, Victor Rubber Company v. Detroit, Toledo & Ironton Railroad Company et al.; decided Aug. 14, 1931. [1931.] p. 145-146. ([Opinion] 17121.) [From v. 178.] \* Paper, 5c. IC 1.6/1 a: 17121
- Misrouting.* No. 22902, Wheeler Lumber Bridge & Supply Company v. Alabama Great Southern Railroad Company et al.; decided July 14, 1931. [1931.] p. 655-656. ([Opinion] 17005.) [From v. 176.] \* Paper, 5c. IC 1.6/1 a: 17005
- No. 23955, Kimball Fruit Company, Incorporated, v. Western Maryland Railway Company et al.; [decided Aug. 15, 1931]. 1931. [1]+148-150 p. ([Opinion] 17123.) [From v. 178.] \* Paper, 5c. IC 1.6/1 a: 17123
- No. 24033, C. G. Duffee, doing business as Duffee Lumber Company, v. Central of Georgia Railway Company et al.; [decided Aug. 20, 1931]. 1931. [1]+194-196 p. ([Opinion] 17135.) [From v. 178.] \* Paper, 5c. IC 1.6/1 a: 17135

- Mississippi Valley Barge Line.* Ex parte no. 99, application of Mississippi Valley Barge Line Company; [decided Aug. 14, 1931]. 1931. [1]+224-230+iv p. ([Opinion] 17142.) [From v. 178.] \* Paper, 5c. IC 1.6/1 a: 17142
- Motor-busses.* No. 23531, Twin Coach Corporation et al. v. Baltimore & Ohio Railroad Company et al.; decided July 31, 1931. [1931.] p. 609-617. ([Opinion] 17093.) [From v. 177.] \* Paper, 5c. IC 1.6/1 a: 17093
- Oil-well supplies.* No. 23880, J. S. Cosden, Incorporated, et al. v. Chicago, Milwaukee, St. Paul & Pacific Railroad Company et al.; decided Aug. 20, 1931. [1931.] p. 189-193. ([Opinion] 17134.) [From v. 178.] \* Paper, 5c. IC 1.6/1 a: 17134
- Orchard heaters.* No. 22099, Kittle Manufacturing Company, Incorporated, et al. v. Atchison, Topeka & Santa Fe Railway Company et al.; decided July 14, 1931. [1931.] p. 285-286. ([Opinion] 17052.) [From v. 177.] \* Paper, 5c. IC 1.6/1 a: 17052
- Paper.* No. 24086, Southwestern Paper Company of Dallas, Tex., et al. v. Baltimore & Ohio Railroad Company et al.; decided July 31, 1931. [1931.] p. 579-580. ([Opinion] 17083.) [From v. 177.] \* Paper, 5c. IC 1.6/1 a: 17083
- Paper board.* No. 23448, West Dudley Paper Company v. New York, New Haven & Hartford Railroad Company; [decided Aug. 15, 1931]. 1931. [1]+162-164 p. ([Opinion] 17127.) [From v. 178.] \* Paper, 5c. IC 1.6/1 a: 17127
- Passenger rates.* No. 23661, Railroad Commission of Wisconsin v. Ann Arbor Railroad Company et al.; [decided July 30, 1931]. 1931. [1]+588-592 p. ([Opinion] 17087.) [From v. 177.] \* Paper, 5c. IC 1.6/1 a: 17087
- Peaches.* No. 23717, Chester Franzell & Company et al. v. Chicago, Burlington & Quincy Railroad Company et al.; decided Aug. 14, 1931. [1931.] p. 139-142. ([Opinion] 17119.) [From v. 178.] \* Paper, 5c. IC 1.6/1 a: 17119
- No. 23732, Clark Fruit Company et al. v. Arkansas Valley Interurban Railway Company et al.; decided July 23, 1931. [1931.] 251-254+11 p. ([Opinion] 17044.) [From v. 177.] \* Paper, 5c. IC 1.6/1 a: 17044
- Peanut hulls.* No. 23916, Apache Powder Company v. Atchison, Topeka & Santa Fe Railway Company et al.; decided Aug. 24, 1931. [1931.] 267-271+ii p. ([Opinion] 17148.) [From v. 178.] \* Paper, 5c. IC 1.6/1 a: 17148
- Petroleum.* No. 23640, rates on petroleum and petroleum products within Montana; decided July 13, 1931. [1931.] 707-746+ii p. ([Opinion] 17012.) [From v. 176.] \* Paper, 5c. IC 1.6/1 a: 17012
- Petroleum products.* No. 20145, interstate rates on petroleum products to points in Colorado and Utah; [decided July 14, 1931]. 1931. [1]+112-114 p. ([Opinion] 17109.) [From v. 178 (volume number is incorrectly given as 177).] \* Paper, 5c. IC 1.6/1 a: 17109
- No. 23856, Solar Refining Company v. Detroit, Toledo & Ironton Railroad Company et al.; decided Aug. 13, 1931. [1931.] p. 135-136. ([Opinion] 17117.) [From v. 178.] \* Paper, 5c. IC 1.6/1 a: 17117
- Poles.* No. 23388, Chapin Cedar Company v. Atchison, Topeka & Santa Fe Railway Company et al.; decided Sept. 9, 1931. [1931.] p. 423-425. ([Opinion] 17190.) [From v. 178.] \* Paper, 5c. IC 1.6/1 a: 17190
- Potatoes.* No. 21607, Louisiana Farm Bureau Federation, Incorporated, et al. v. Atchison, Topeka & Santa Fe Railway Company et al.; decided Aug. 31, 1931. [1931.] p. 305-311. ([Opinion] 17160.) [From v. 178.] \* Paper, 5c. IC 1.6/1 a: 17160
- No. 22444, Northern Potato Traffic Association v. Atchison, Topeka & Santa Fe Railway Company et al.; decided July 31, 1931. [1931.] 237-254+iii p. ([Opinion] 17145.) [From v. 178.] \* Paper, 5c. IC 1.6/1 a: 17145
- No. 23745, D. E. Ryan Company v. Chicago, Burlington & Quincy Railroad Company et al.; decided July 17, 1931. [1931.] p. 149-151. ([Opinion] 17023.) [From v. 177.] \* Paper, 5c. IC 1.6/1 a: 17023

*Potatoes*—Continued.

- No. 23994, D. E. Ryan Company v. Minneapolis, St. Paul & Sault Ste. Marie Railway Company et al.; decided Aug. 13, 1931. [1931.] p. 137-138. ([Opinion] 17118.) [From v. 178.] \* Paper, 5c. IC 1.6/1a: 17118
- Pulp board.* No. 23830, Endicott Johnson Corporation v. Erie Railroad Company et al.; decided Aug. 15, 1931. [1931.] 151-153+[1] p. ([Opinion] 17124.) [From v. 178.] \* Paper, 5c. IC 1.6/1a: 17124
- Radio cabinets.* No. 24314, G. C. Beekwith Company v. Chicago, Milwaukee, St. Paul & Pacific Railroad Company; [decided Aug. 31, 1931]. 1931. [1]+322-323 p. ([Opinion] 17164.) [From v. 178.] \* Paper, 5c. IC 1.6/1a: 17164
- Radio receiving sets.* No. 23920, United Electric Supply Company et al. v. Atchison, Topeka & Santa Fe Railway Company et al.; decided Aug. 15, 1931. [1931.] p. 169-173. ([Opinion] 17130.) [From v. 178.] \* Paper, 5c. IC 1.6/1a: 17130
- Railroad ties.* No. 24089, Brewster Loud Lumber Company et al. v. Duluth, South Shore & Atlantic Railway Company et al.; [decided Sept. 19, 1931]. 1931. [1]+492-494 p. ([Opinion] 17208.) [From v. 178.] \* Paper, 5c. IC 1.6/1a: 17208
- Rubber-nut oil.* No. 24074, Armstrong Cork Company v. Pennsylvania Railroad Company et al.; decided Aug. 31, 1931. [1931.] p. 315-318. ([Opinion] 17162.) [From v. 178.] \* Paper, 5c. IC 1.6/1a: 17162
- Rye-grass seed.* No. 23813, Arizona Seed & Floral Company et al. v. Atchison, Topeka & Santa Fe Railway Company et al.; [decided Sept. 10, 1931]. 1931. [1]+414-418 p. ([Opinion] 17188.) [From v. 178.] \* Paper, 5c. IC 1.6/1a: 17188
- Sand.* No. 17000, rate structure investigation, pt. 11-A, rates on sand, gravel, and crushed stone from and to points in Kansas and Missouri; decided July 7, 1931. [1931.] 621-668+v p. il. ([Opinion] 17095.) [From v. 177.] \* Paper, 5c. IC 1.6/1a: 17095
- No. 22109, in matter of rates on sand, gravel, crushed stone, etc., within South Carolina; decided July 14, 1931. [1931.] 123-140+ii p. ([Opinion] 17021.) [From v. 177.] \* Paper, 5c. IC 1.6/1a: 17021
- No. 22420, Missouri Gravel Company v. Chicago, Burlington & Quincy Railroad Company et al.; decided Aug. 4, 1931. [1931.] p. 89-93. ([Opinion] 17105.) [From v. 178.] \* Paper, 5c. IC 1.6/1a: 17105
- No. 23416, Crane Enamelware Company v. Baltimore & Ohio Railroad Company et al.; [decided Sept. 11, 1931.] 1931. [1]+386-390+[1] p. ([Opinion] 17179.) [From v. 178.] \* Paper, 5c. IC 1.6/1a: 17179
- No. 23726, Cameron, Joyce, Smith, Elder Company v. Chicago, Burlington & Quincy Railroad Company; [decided July 30, 1931]. 1931. [1]+618-620 p. ([Opinion] 17094.) [From v. 177.] \* Paper, 5c. IC 1.6/1a: 17094
- Scrap-metals.* No. 23935, Ginsberg Brothers v. Great Northern Railway Company et al.; decided Aug. 15, 1931. [1931.] p. 197-198. ([Opinion] 17136.) [From v. 178.] \* Paper, 5c. IC 1.6/1a: 17136
- Sewer-pipe.* No. 24138, Robinson Clay Product Company v. Grand Trunk Railway System et al.; [decided Aug. 31, 1931]. 1931. [1]+154-156 p. ([Opinion] 17125.) [From v. 178.] \* Paper, 5c. IC 1.6/1a: 17125
- Sheep.* No. 23302, Standard Packing Company et al. v. Union Pacific Railroad Company et al.; decided Aug. 31, 1931. [1931.] p. 203-208. ([Opinion] 17138.) [From v. 178.] \* Paper, 5c. IC 1.6/1a: 17138
- Soy-beans.* No. 24094, O. M. Scott & Sons Company v. Pennsylvania Railroad Company et al.; decided Aug. 6, 1931. [1931.] p. 199-202. ([Opinion] 17137.) [From v. 178.] \* Paper, 5c. IC 1.6/1a: 17137
- Spelter.* No. 16701, Federated Metals Corporation et al. v. Pennsylvania Railroad Company et al.; [decided Aug. 15, 1931]. 1931. [1]+186-188 p. ([Opinion] 17133.) [From v. 178.] \* Paper, 5c. IC 1.6/1a: 17133

- Steel bars.* No. 23926, Engineering Sales Company v. Great Northern Railway Company; decided Aug. 15, 1931. [1931.] p. 165-166. ([Opinion] 17128.) [From v. 178.] \* Paper, 5c. IC 1.6/1a: 17128
- Stone.* No. 24506, L. G. Everist, Incorporated, v. Chicago, Milwaukee, St. Paul & Pacific Railroad Company et al.; [decided Aug. 15, 1931]. 1931. [1]+174-176 p. ([Opinion] 17131.) [From v. 178.] \* Paper, 5c. IC 1.6/1a: 17131
- Strawberries.* No. 23503, Gentile Bros. Company v. Railway Express Agency, Incorporated; decided Sept. 15, 1931. [1931.] p. 463-467. ([Opinion] 17204.) [From v. 178.] \* Paper, 5c. IC 1.6/1a: 17204
- No. 24198, H. Chesky & Son v. Atlantic Coast Line Railroad Company et al.; decided Sept. 17, 1931. [1931.] p. 495-496. ([Opinion] 17209.) [From v. 178.] \* Paper, 5c. IC 1.6/1a: 17209
- Sulphur.* No. 23300, Northwest Paper Company v. Beaumont, Sour Lake & Western Railway Company et al.; decided July 30, 1931. [1931.] p. 21-24. ([Opinion] 17102.) [From v. 178.] \* Paper, 5c. IC 1.6/1a: 17102
- Switching.* Investigation and suspension docket no. 3587, switching at St. Paul, Minn.; decided July 31, 1931. [1931.] 599-602+[1] p. ([Opinion] 17090.) [From v. 177.] \* Paper, 5c. IC 1.6/1a: 17090
- Switching charges.* Investigation and suspension docket no. 3495, switching at Kansas City, Mo.-Kans., and related points; decided Aug. 6, 1931. [1931.] 97-111+[1] p. ([Opinion] 17108.) [From v. 178.] \* Paper, 5c. IC 1.6/1a: 17108
- No. 17432, Marion M. Carnes v. Atchison, Topeka & Santa Fe Railway Company et al.; decided July 6, 1931. [1931.] p. 757-765. ([Opinion] 17014.) [From v. 176.] \* Paper, 5c. IC 1.6/1a: 17014
- No. 22405, Omaha Live Stock Exchange et al. v. Chicago & North Western Railway Company et al.; decided Aug. 6, 1931. [1931.] p. 1-15. ([Opinion] 17100.) [From v. 178.] \* Paper, 5c. IC 1.6/1a: 17100
- Table tops.* No. 24084, L. B. Ramsdell Company v. New York Central Railroad Company et al.; decided Aug. 24, 1931. [1931.] p. 283-284. ([Opinion] 17152.) [From v. 178.] \* Paper, 5c. IC 1.6/1a: 17152
- Tobacco.* No. 23906, Dixon-Buchan Tobacco Company v. Atlantic Coast Line Railroad Company et al.; decided Sept. 10, 1931. [1931.] p. 345-346. ([Opinion] 17171.) [From v. 178.] \* Paper, 5c. IC 1.6/1a: 17171
- Turnips.* No. 23925, J. Nooney & Company v. Atlantic Coast Line Railroad Company; [decided Sept. 2, 1931]. 1931. [1]+312-314 p. ([Opinion] 17161.) [From v. 178.] \* Paper, 5c. IC 1.6/1a: 17161
- Unloading and lading.* Investigation and suspension docket no. 3580, loading rules on vegetables in southwestern territory; decided July 31, 1931. [1931.] 585-587+[1] p. ([Opinion] 17086.) [From v. 177.] \* Paper, 5c. IC 1.6/1a: 17086
- No. 22345, Carolina Shippers' Association, Incorporated, et al. v. Atlantic Coast Line Railroad Company et al.; decided July 14, 1931. [1931.] p. 161-179. ([Opinion] 17028.) [From v. 177.] \* Paper, 5c. IC 1.6/1a: 17028
- Veneers.* No. 23919, Unger-Kramer Company v. Atlantic Coast Line Railroad Company et al.; decided Aug. 31, 1931. [1931.] p. 301-302. ([Opinion] 17158.) [From v. 178.] \* Paper, 5c. IC 1.6/1a: 17158
- Vinegar.* No. 23829, M. Steffen & Company, Incorporated, v. Baltimore & Ohio Railroad Company et al.; decided Sept. 11, 1931. [1931.] 391-394+[1] p. ([Opinion] 17180.) [From v. 178.] \* Paper, 5c. IC 1.6/1a: 17180
- No. 23843, Gregory-Robinson-Speas, Incorporated, et al. v. Alabama Great Southern Railroad Company et al.; [decided Sept. 14, 1931]. 1931. [1]+400-402 p. ([Opinion] 17182.) [From v. 178.] \* Paper, 5c. IC 1.6/1a: 17182
- Wheat.* No. 24189, Blaker Milling Company v. Missouri Pacific Railroad Company; decided Sept. 10, 1931. [1931.] p. 337-339. ([Opinion] 17168.) [From v. 178.] \* Paper, 5c. IC 1.6/1a: 17168

- Wood-pulp*. No. 19852, Castanea Paper Company v. Algoma Central & Hudson Bay Railway Company et al.; decided July 31, 1931. [1931.] p. 719-731. ([Opinion] 17097.) [From v. 177.] \* Paper, 5c. IC 1.6/1a: 17097
- No. 23869, Michigan Pole & Tie Company v. Duluth, South Shore & Atlantic Railway Company et al.; decided July 31, 1931. [1931.] p. 565-568. ([Opinion] 17079.) [From v. 177.] \* Paper, 5c. IC 1.6/1a: 17079
- Wool*. No. 23620, Swift & Company v. Atchison, Topeka & Santa Fe Railway Company et al.; decided Aug. 15, 1931. [1931.] p. 157-161. ([Opinion] 17126.) [From v. 178.] \* Paper, 5c. IC 1.6/1a: 17126
- Wrapping paper*. No. 23050, Schorsch & Company et al. v. New York, New Haven & Hartford Railroad Company et al.; decided Aug. 31, 1931. [1931.] p. 299-300. ([Opinion] 17157.) [From v. 178.] \* Paper, 5c. IC 1.6/1a: 17157

### Decisions (Valuation)

NOTE.—The following decision or opinion issued in separate form is from the Interstate Commerce Commission valuation reports.  
See also subhead *Decisions* on p. 238.

- Pittsburgh and West Virginia Railway*. Valuation docket no. 835, Pittsburgh & West Virginia Railway Company et al.; decided May 1, 1931. [1931.] p. 277-344. (B-806.) [From Valuation reports, v. 36.] \* Paper, 10c. IC 1 val. 9/a: B-806

## JUSTICE DEPARTMENT

- Accounting and Tabulating Machine Corporation*. No. 4627, in circuit court of appeals for 3d circuit, Accounting & Tabulating Machine Corporation v. commissioner of internal revenue, on petition to review decision of Board of Tax Appeals; brief for respondent. [1931.] cover-title, iii+34 p. ‡ J 1.13: Ac 27
- Acevedo, Tomas*. No. 414, in Supreme Court, Oct. term, 1931, Tomas Acevedo v. United States, on petition for writ of certiorari to circuit court of appeals for 1st circuit; brief for United States in opposition. [1931.] cover-title, i+5 p. ‡ J 1.13: Ac 37/2
- Allen, Benjamin L.* No. 345, in Supreme Court, Oct. term, 1931, Benjamin L. Allen v. David Burnet, commissioner of internal revenue, on petition for writ of certiorari to circuit court of appeals for 2d circuit; brief for respondent in opposition. [1931.] cover-title, i+10 p. ‡ J 1.13: Al 53/5
- Alliance Insurance Company of Philadelphia*. No. 4642, in circuit court of appeals for 3d circuit, Oct. term, 1931, Joseph S. MacLaughlin, collector of internal revenue for 1st district of Pennsylvania, v. Alliance Insurance Company of Philadelphia, appeal from district court for eastern district of Pennsylvania; brief for appellant. [1931.] cover-title, ii+64 p. ‡ J 1.13: Al 55/3
- Almirante Steamship Corporation*. No. 67, in circuit court of appeals for 2d circuit, Oct. term, 1931, Almirante Steamship Corporation against United States; appellant's brief. [1931.] cover-title, 23 p. large 8° ‡ J 1.13: Al 66
- Aluminum Company of America*. In Court of Claims, no. J-683, Aluminum Company of America v. United States; defendant's counterclaim. [1931.] p. 43-44. ‡ J 1.13: Al 82/6
- American Viscose Corporation*. No. 4579, in circuit court of appeals for 3d circuit, Oct. term, 1931, American Viscose Corporation v. commissioner of internal revenue, petition for review from Board of Tax Appeals; brief for respondent. [1931.] cover-title, ii+25 p. ‡ J 1.13: Am 3/169
- Anketell Lumber and Coal Company*. In Court of Claims, no. J-554, Anketell Lumber & Coal Company v. United States; defendant's request for findings of fact and brief. [1931.] p. 41-63. ‡ J 1.13: An 63
- Anthony Company, Incorporated*. In Court of Claims, no. H-447, Anthony Company, Inc., v. United States; defendant's brief. [1931.] p. 27-44. ‡ J 1.13: An 86/5



- Athol Manufacturing Company*. No. 2573, in circuit court of appeals for 1st circuit, *Athol Manufacturing Company v. commissioner of internal revenue*, petition for review of decision of Board of Tax Appeals; brief for respondent. [1931.] cover-title, ii+24 p. large 8° ‡ J 1.13: A 46
- Bankers Pocahontas Coal Company*. No. 3215, in circuit court of appeals for 4th circuit, *Bankers Pocahontas Coal Company v. commissioner of internal revenue*, on petition to review decision of Board of Tax Appeals; brief for respondent. [1931.] cover-title, ii+37 p. ‡ J 1.13: B 225 7
- Beneficial Loan Society of Bethlehem*. No. 177, in Supreme Court, Oct. term, 1931, *Beneficial Loan Society of Bethlehem v. United States*, on petition for writ of certiorari to Court of Claims; memorandum for United States. [1931.] cover-title, 9 p. ‡ J 1.13: B 434/5
- Benson, Charles*. No. 19, in Supreme Court, Oct. term, 1931, *Letus N. Crowell, as deputy commissioner for 7th compensation district of United States Employees' Compensation Commission, v. Charles Benson*, on writ of certiorari to circuit court of appeals for 5th circuit; brief for petitioner. [1931.] cover-title, iv+60 p. [Includes, in pocket, Public 803, 69th Congress, S. 3170, act to provide compensation for disability or death resulting from injury to employees in certain maritime employments, approved Mar. 4, 1927, 36 pages.] ‡ J 1.13: B 443/2
- Same; reply brief for petitioner. [1931.] cover-title, i+12 p. ‡ J 1.13: B 443/3
- Blockburger, Harry*. No. 374, in Supreme Court, Oct. term, 1931, *Harry Blockburger v. United States*, on petition for writ of certiorari to circuit court of appeals for 7th circuit; memorandum for United States. [1931.] cover-title, i+7 p. ‡ J 1.13: B 62/2
- Board, R. V.* No. 363, in Supreme Court, Oct. term, 1931, *R. V. Board v. David Burnet*, commissioner of internal revenue, on petition for writ of certiorari to circuit court of appeals for 6th circuit; brief for respondent in opposition. [1931.] cover-title, i+12 p. ‡ J 1.13: B 63/3
- Braden, Glenn T.* In Court of Claims, no. K-194, *Colonial Trust Company, executor of Glenn T. Braden, v. United States*; defendant's request for findings of fact, conclusion of law, and brief. [1931.] p. 31-61. ‡ J 1.13: B 727/12
- Brotherhood of Painters, Decorators, and Paper Hangers of America*. In district court for northern district of Illinois, eastern division, in equity, no. 8556, *United States v. Painters District Council no. 14 of Chicago and Vicinity [of Brotherhood of Painters, Decorators, and Paper Hangers of America] et al.*; findings of fact and conclusions of law, Aug. 8, 1931. [1931.] p. 185-190. ‡ J 1.13: P 166/10
- No. 41, in Supreme Court, Oct. term, 1931, *Painters District Council no. 14 of Chicago and Vicinity of Brotherhood of Painters, Decorators, and Paperhangers of America et al. v. United States*, appeal from district court for northern district of Illinois; brief for United States. [1931.] cover-title, i+33 p. ‡ J 1.13: P 166/11
- Same; suggestion of diminution of record and motion for writ of certiorari. [1931.] cover-title, 3 p. ‡ J 1.13: P 166/9
- Brown, Jacob F.* Nos. 2578 and 2583, in circuit court of appeals for 1st circuit, *commissioner of internal revenue v. Jacob F. Brown*; *Jacob F. Brown v. commissioner of internal revenue*, on petitions for review of decision of Board of Tax Appeals; supplemental brief for commissioner. [1931.] cover-title, 8 p. large 8° ‡ J 1.13: B 813/20
- Burnett-Klapper Furniture Company*. In Court of Claims, no. L-503, *R. A. Burnett et al. [directors and stockholders of Burnett-Klapper Furniture Co.] v. United States*; defendant's exceptions to report of commissioner. [1931.] p. 11-28. ‡ J 1.13: B 934/2
- Campbell, Frank B.* No. 59, in Supreme Court, Oct. term, 1931, *United States v. Frank B. Campbell*, on writ of certiorari to circuit court of appeals for 2d circuit; brief for United States. [1931.] cover-title, i+12 p. ‡ J 1.13: C 152/7

- Carley Life Float Company.* In Court of Claims, no. 34647, Carley Life Float Company v. United States; defendant's exceptions to commissioner's report and findings filed July 16, 1931, and request for amended and additional findings. [1931.] p. 849-886. † J 1.13: C 193/3
- Carson, Pirie, Scott & Co.* In Court of Claims, no. L-334, Carson Pirie Scott & Company v. United States; brief for defendant. [1931.] p. 13-14. † J 1.13: C 239/6
- Chestatee Pyrites and Chemical Corporation.* No. 67, in Supreme Court, Oct. term, 1931, Ray Lyman Wilbur, as Secretary of Interior, v. United States ex rel. Chestatee Pyrites & Chemical Corporation, on writ of certiorari to Court of Appeals of District of Columbia; brief for petitioner. [1931.] cover-title, i+24 p. † J 1.13: C 426/8
- Chestnut & Smith, Incorporated.* In Court of Claims, no. K-105, Chestnut and Smith, Inc., v. United States; defendant's request for findings of fact and brief. [1931.] p. 31-48. † J 1.13: C 426/7
- Chicago, Rock Island and Pacific Railway.* No. 69, in Supreme Court, Oct. term, 1931, Chicago, Rock Island and Pacific Railway Company et al. v. United States, Interstate Commerce Commission, et al., appeal from district court for northern district of Illinois; brief for United States and Interstate Commerce Commission. [1931.] cover-title, i+36 p. † J 1.13: C 43/161
- Choate, Charles F., jr.* No. 2609, in circuit court of appeals for 1st circuit, Oct. term, 1930, Thomas W. White, collector of internal revenue, v. John L. Hall and James Garfield, executors u/w Charles F. Choate, jr., appeal from district court for district of Massachusetts from judgment (Morton, J.), Apr. 13, 1931; brief for defendant, appellant. [1931.] cover-title, iii+53 p. large 8° † J 1.13: C 451/3
- Circuit Court of Appeals.* Records and briefs in Circuit Courts of Appeals and Court of Appeals, District of Columbia, cases prepared or argued by Tax Division, Department of Justice [title-page and index, v. 1-53]. 1931. [1]+11 p. † J 1.2: In 2/29
- City Button Works.* No. 293, in Supreme Court, Oct. term, 1931, City Button Works v. David Burnet, commissioner of internal revenue, on petition for writ of certiorari to circuit court of appeals for 2d circuit; memorandum for respondent. [1931.] cover-title, i+9 p. † J 1.13: C 498/5
- Commonwealth Improvement Company.* No. 4639, in circuit court of appeals for 3d circuit, Oct. term, 1931, Commonwealth Improvement Company v. commissioner of internal revenue, petition for review from Board of Tax Appeals; brief for respondent. [1931.] cover-title, i+16 p. † J 1.13: C 737/2
- Consolidated Paper Company.* In Court of Claims, no. L-477, Consolidated Paper Company v. United States; defendant's request for findings of fact and brief. [1931.] p. 65-108. † J 1.13: C 765/13
- Cummins, A. D., & Co.* No. 754, in Supreme Court, Oct. term, 1930, A. D. Cummins & Company v. United States, on petition for writ of certiorari to Court of Claims; memorandum for United States in reply to amendment to petition for rehearing. [1931.] cover-title, 4 p. † J 1.13: C 912/11
- Darby-Lynde Company.* No. 398, in Supreme Court, Oct. term, 1931, Darby-Lynde Company v. Acel C. Alexander, collector of internal revenue for district of Oklahoma, on petition for writ of certiorari to circuit court of appeals for 10th circuit; brief for respondent in opposition. [1931.] cover-title, i+14 p. † J 1.13: D 242/3
- Davidson, George.* No. 375, in Supreme Court, Oct. term, 1931, George Davidson v. United States, on petition for writ of certiorari to circuit court of appeals for 1st circuit; brief for United States in opposition. [1931.] cover-title, i+16 p. † J 1.13: D 282
- Davila, Antonio.* No. 2555, in circuit court of appeals for 1st circuit, Oct. term, 1930, Antonio Davila v. United States, appeal from district court for district of Porto Rico from judgment (Wells, J.), Feb. 6, 1931; brief for plaintiff-appellee. [1931.] cover-title, i+27 p. large 8° † J 1.13: D 289/3

- De Laval Steam Turbine Company.* No. 6, in Supreme Court, Oct. term, 1931, *De Laval Steam Turbine Company v. United States*, on writ of certiorari to Court of Claims; brief for United States. [1931.] cover-title, ii+31 p. ‡  
J 1.13: D 376/35
- Denunzio, Jos., Fruit Company.* No. 381, in Supreme Court, Oct. term, 1931, *Jos. Denunzio Fruit Company v. David Burnet*, commissioner of internal revenue, on petition for writ of certiorari to circuit court of appeals for 6th circuit; memorandum for respondent. [1931.] cover-title, i+9 p. ‡  
J 1.13: D 435/2
- Dickey, Walter S.* No. 8963, in circuit court of appeals for 8th circuit, *Walter S. Dickey v. David Burnet*, commissioner of internal revenue, on petition to review decision of Board of Tax Appeals; brief for respondent. [1931.] cover-title, i+28 p. ‡  
J 1.13: D 559/6
- Dunn, James.* No. 393, in Supreme Court, Oct. term, 1931, *James Dunn v. United States*, on petition for writ of certiorari to circuit court of appeals for 9th circuit; brief for United States in opposition. [1931.] cover-title, i+15 p. ‡  
J 1.13: D 922/2
- Edwards, Will.* No. 3211, in circuit court of appeals for 4th circuit, *Will Edwards v. United States*, appeal from district court for western district of South Carolina, at Greenville; brief of appellee, United States. [1931.] cover-title, 10 p. ‡  
J 1.13: Ed 98
- Esperson, Mrs. Mellie.* Nos. 367 and 368, in Supreme Court, Oct. term, 1931, *Mrs. Niels (Mellie) Esperson v. David Burnet*, commissioner of internal revenue; *Mrs. Niels (Mellie) Esperson, executrix of Niels Esperson, v. [same]*, on petition for writs of certiorari to circuit court of appeals for 5th circuit; brief for respondent in opposition. [1931.] cover-title, i+12 p. ‡  
J 1.13: Es 64/6
- Esperson, Niels.* No. 366, in Supreme Court, Oct. term, 1931, *Mrs. Niels (Mellie) Esperson Stewart, executrix of Niels Esperson, v. David Burnet*, commissioner of internal revenue, on petition for writ of certiorari to circuit court of appeals for 5th circuit; brief for respondent in opposition. [1931.] cover-title, i+12 p. ‡  
J 1.13: Es 64/7
- Farmers and Merchants Bank of Catlettsburg, Ky.* No. 5973, in circuit court of appeals for 6th circuit, *Farmers & Merchants Bank of Catlettsburg, Ky., v. commissioner of internal revenue*, on petition to review decision of Board of Tax Appeals; brief for respondent. [1931.] cover-title, i+15 p. ‡  
J 1.13: F 229/9
- Farmers' Livestock Commission Company.* Equity nos. 4389 and 4390, consolidated, in district court for eastern district of Illinois, *Farmers' Livestock Commission Company and L. W. Conover v. United States et al.*: reply brief for United States. [1931.] cover-title, i+44 p. ‡  
J 1.13: F 229/8
- Fidelity Storage Corporation.* No. 5340, in Court of Appeals of District of Columbia, Jan. term, 1931, *Fidelity Storage Corporation v. David Burnet*, commissioner of internal revenue, appeal from Board of Tax Appeals; brief for appellee. [1931.] cover-title, ii+22 p. ‡  
J 1.13: F 448/20
- Fiske, Bradley A.* No. 396, in Supreme Court, Oct. term, 1931, *Bradley A. Fiske v. William A. Moffett*, on petition for writ of certiorari to Court of Appeals of District of Columbia; brief for respondent in opposition. [1931.] cover-title, i+14 p. ‡  
J 1.13: F 545
- Ford, John B.* Nos. 405-409, in Supreme Court, Oct. term, 1931, *John B. Ford v. David Burnet*, commissioner of internal revenue; *George Ross Ford v. [same]*; *Mrs. Edna F. Knight v. [same]*; *Mrs. Mary Ford Bacon v. [same]*; *Mrs. Carrie J. Ford v. [same]*, on petition for writs of certiorari to circuit court of appeals for 6th circuit; brief for respondent in opposition. [1931.] cover-title, i+11 p. ‡  
J 1.13: F 753/5
- General Motors Acceptance Corporation.* No. 6584, in circuit court of appeals for 9th circuit, *General Motors Acceptance Corporation v. United States*, one (1) Chevrolet sedan automobile, engine no. 1-247-061; [same] v. United States, one (1) Chevrolet coupe automobile, engine no. 113-462; [same] v.

*General Motors Acceptance Corporation*—Continued.

- United States, one (1) Chevrolet roadster automobile, engine no. 966-050; Howard Automobile Company of Los Angeles v. United States, one (1) Buick coupe automobile, engine no. 2-083-140, appeals from district court for southern district of California, southern division; brief for United States. [1931.] cover-title, ii+20 p. ‡ J 1.13: G 286/23
- Gimbel, Ellis A.* No. 4599, in circuit court of appeals for 3d circuit, *Ellis A. Gimbel v. commissioner of internal revenue*, petition for review from Board of Tax Appeals; brief for respondent. [1931.] cover-title, i+21 p. ‡ J 1.13: G 429
- Grissinger, Elwood.* In Court of Claims, [no.] D-923, *Elwood Grissinger v. United States*; defendant's exceptions to commissioner's report. [1931.] p. 927-1008. ‡ J 1.13: G 889/5
- Grissom, Melvin A.* No. 5994, in circuit court of appeals for 6th circuit, *United States v. Melvin A. Grissom*, appeal from district court for western district of Tennessee; brief of appellant, United States. [1931.] cover-title, i+25 p. ‡ J 1.13: G 889/4
- Hagner, Herman O.* No. 5410, in Court of Appeals of District of Columbia, Apr. term, 1931, *Herman O. Hagner and Julia C. Hagner v. United States*; brief for appellee. [1931.] cover-title, 11 p. ‡ J 1.13: H 123
- Handy & Harman.* No. 14, in Supreme Court, Oct. term, 1931, *Handy and Harman v. David Burnet, commissioner of internal revenue*, on writ of certiorari to circuit court of appeals for 2d circuit; brief for respondent. [1931.] cover-title, iii+28 p. ‡ J 1.13: H 192/3
- Hart, Francis R.* No. 2600, in circuit court of appeals for 1st circuit, *Francis R. Hart v. commissioner of internal revenue*, on petition for review of decision of Board of Tax Appeals; brief for respondent. [1931.] cover-title, ii+22 p. large 8° ‡ J 1.13: H 251/8
- Hecht, Meyer.* In Court of Claims, no. H-129, *Meyer Hecht v. United States*; defendant's supplemental brief. [1931.] p. 147-148. ‡ J 1.13: H 355/6
- Heflin, R. L., Incorporated.* In Court of Claims, no. L-134, *R. L. Heflin, Inc., v. United States*; defendant's brief. [1931.] p. 61-74. ‡ J 1.13: H 361/2
- Hesslein, Edgar J.* In circuit court of appeals for 2d circuit, *Edgar J. Hesslein v. commissioner of internal revenue*, on petition for review of decision of Board of Tax Appeals; brief for respondent. [1931.] cover-title, ii+28 p. large 8° ‡ J 1.13: H 468
- Hogan, Dan.* No. 422, in Supreme Court, Oct. term, 1931, *Dan Hogan et al. v. United States*, on petition for writ of certiorari to circuit court of appeals for 5th circuit; brief for United States in opposition. [1931.] cover-title, i+14 p. ‡ J 1.13: H 678/2
- Holley Carburetor Company.* In Court of Claims, no. F-338, *Holley Carburetor Company v. United States*; defendant's brief. [1931.] p. 35-50. ‡ J 1.13: H 724/3
- Horkheimer, Louis.* No. 310, in Supreme Court, Oct. term, 1931, *Louis Horkheimer et al. v. United States*, on petition for writ of certiorari to Court of Claims; memorandum for United States in opposition. [1931.] cover-title, 2 p. ‡ J 1.13: H 782/4
- Hubbell, F. M., Son & Co., Incorporated.* No. 400, in Supreme Court, Oct. term, 1931, *F. M. Hubbell Son & Company, Inc., v. David Burnet, commissioner of internal revenue*, on petition for writ of certiorari to circuit court of appeals for 8th circuit; brief for respondent in opposition. [1931.] cover-title, i+8 p. ‡ J 1.13: H 862/4
- Hurwitz, Sam.* No. 5408, in Court of Appeals of District of Columbia, Apr. term, 1931, *Sam Hurwitz v. United States*, appeal from Supreme Court of District of Columbia; brief on behalf of appellee. [1931.] cover-title, i+23 p. ‡ J 1.13: H 949/2

- Imbrie, Mrs. Katherine.* No. 5463, special calendar, in Court of Appeals, District of Columbia, Apr. term, 1931, J. R. McCarl, comptroller general, *v.* United States *ex rel.* Katherine Imbrie, appeal from Supreme Court of District of Columbia; brief for appellant. [1931.] cover-title, ii+15 p. ‡  
J 1.13: Im 1
- Indemnity Insurance Company of North America.* No. 5435, in Court of Appeals of District of Columbia, Oct. term, 1931, Indemnity Insurance Company of North America *v.* Robert J. Hoage, deputy commissioner for District of Columbia of United States Employees' Compensation Commission, and Karl F. Voehl; brief for appellees. [1931.] cover-title, iii+43 p. ‡  
J 1.13: In 2 '32
- Insurance Company of State of Pennsylvania.* No. 4669, in circuit court of appeals for 3d circuit, Oct. term, 1931, Insurance Company of State of Pennsylvania *v.* Joseph S. MacLaughlin, collector of internal revenue for 1st district of Pennsylvania, appeal from district court for eastern district of Pennsylvania; brief for appellee. [1931.] cover-title, ii+37 p. ‡ J 1.13: In 7/7
- Investors Syndicate.* No. 9217, at law, in circuit court of appeals for 8th circuit, L. M. Willcuts, as collector of internal revenue for collection district of Minnesota, *v.* Investors Syndicate, appeal from district court for district of Minnesota, 3d division; brief for defendant-appellant. [1931.] cover-title, ii+37 p. ‡  
J 1.13: In 8/64
- Kay Manufacturing Company.* No. —, in circuit court of appeals for 2d circuit, Kay Manufacturing Company *v.* commissioner of internal revenue, on petition for review of decision of Board of Tax Appeals; brief for respondent. [1931.] cover-title, ii+56 p. large 8° ‡  
J 1.13: K 18/3
- Keogh, John W.* No. 371, in Supreme Court, Oct. term, 1931, John W. Keogh *v.* Robert E. Neely, as acting collector of internal revenue for 1st district at Chicago, Ill., on appeal from circuit court of appeals for 7th circuit; jurisdictional statement on behalf of appellee. [1931.] cover-title, 3 p. ‡  
J 1.13: K 43/6
- Same, on petition for writ of certiorari to circuit court of appeals for 7th circuit; brief for respondent in opposition. [1931.] cover-title, i+7 p. ‡  
J 1.13: K 43/5
- Kincaid, R. Foster, sr.* No. —, in Supreme Court, Oct. term, 1931, Patrick J. Hurley, Secretary of War, et al. *v.* R. Foster Kincaid, sr.; petition for writ of certiorari to circuit court of appeals for 5th circuit and brief in support thereof. [1931.] cover-title, ii+41 p. ‡  
J 1.13: K 573/3
- Kirby Lumber Company.* No. 26, in Supreme Court, Oct. term, 1931, United States *v.* Kirby Lumber Company, on writ of certiorari to Court of Claims; brief for United States. [1931.] cover-title, ii+24 p. ‡ J 1.13: K 631/11
- Lancaster Cotton Mills.* In Court of Claims, no. J-596, Lancaster Cotton Mills *v.* United States; defendant's brief. [1931.] p. 43-57. ‡ J 1.13: L 221/3
- Lefkowitz, Daniel M.* No. —, in Supreme Court, Oct. term, 1931, United States *v.* Daniel M. Lefkowitz and Pauline Paris; petition for writ of certiorari to circuit court of appeals for 2d circuit, and brief in support thereof. [1931.] cover-title, i+26 p. ‡  
J 1.13: L 521/3
- Leininger, Charles P.* No. —, in Supreme Court, Oct. term, 1931, David Burnet, commissioner of internal revenue, *v.* Charles P. Leininger; petition for writ of certiorari to circuit court of appeals for 6th circuit. [1931.] cover-title, i+8 p. ‡  
J 1.13: L 533/3
- United States circuit court of appeals, 6th circuit, no. 5726, Charles P. Leininger *vs.* commissioner of internal revenue, in matter of revivor of causes wherein commissioner of internal revenue is a party; [order of court that each such cause be continued and maintained by or against David Burnet as commissioner of internal revenue and as successor to Robert H. Lucas]. 1931. 1 p. ‡  
J 1.13: L 533/4
- Leland, William H.* No. 354, in Supreme Court, Oct. term, 1931, William H. Leland et al. *v.* David Burnet, commissioner of internal revenue, on petition for writ of certiorari to circuit court of appeals for 1st circuit; brief for respondent in opposition. [1931.] cover-title, i+14 p. ‡ J 1.13: L 538/4

- Louisiana*. No. 37, in Supreme Court, Oct. term, 1931. *Louisiana and Louisiana Public Service Commission v. United States, Interstate Commerce Commission, et al.*, appeal from district court for eastern district of Louisiana; brief for United States and Interstate Commerce Commission. [1931.] cover-title, ii+43 p. † J 1.13: L 93/73
- Same; memorandum of actual and potential interstate shipments to points in western Louisiana south of line of Vicksburg, Shreveport & Pacific Railway. [1931.] cover-title, 8 p. † J 1.13: L 93/74
- Madray, George W.* No. 3230, in circuit court of appeals for 4th circuit, *George Washington Madray v. United States*, appeal from district court for eastern district of South Carolina, at Charleston; brief of appellee. [1931.] cover-title, 11 p. † J 1.13: M 267
- Malott, Volney T.* No. 359, in Supreme Court, Oct. term, 1931, *Louis B. Ewbank, Thomas H. Kaylor, and John Malott Fletcher, trustees under will of Volney T. Malott, v. United States*, on petition for writ of certiorari to circuit court of appeals for 7th circuit; brief for United States in opposition. [1931.] cover-title, i+7 p. † J 1.13: M 298/2
- May, Stern & Co.* No. 4594, in circuit court of appeals for 3d circuit, *May, Stern & Company v. commissioner of internal revenue*, petition for review from Board of Tax Appeals; brief for respondent. [1931.] cover-title, ii+19 p. † J 1.13: M 451/11
- Merriman, Helen A. P.* No. 2568, in circuit court of appeals for 1st circuit, Oct. term, 1930, *Helen A. P. Merriman v. commissioner of internal revenue*, petition for review of decision of Board of Tax Appeals; brief for respondent. [1931.] cover-title, i+10 p. large 8° † J 1.13: M 552/4
- Minford, Levis W.* No. —, in circuit court of appeals for 2d circuit, *Clarence B. Davison, as surviving executor of Levis W. Minford, and American Exchange Irving Trust Company, as administrator with will annexed of Levis W. Minford, v. commissioner of internal revenue*, on petition to review decision of Board of Tax Appeals; brief for respondent. [1931.] cover-title, i+16 p. large 8° † J 1.13: M 662/5
- Montague, R. L.* In Court of Claims, no. K-363, *R. L. Montague v. United States*; defendant's exceptions to report of commissioner, request for findings of fact, and brief. [1931.] p. 27-54. † J 1.13: M 76
- Morosco Holding Company, Incorporated.* No. 421, in Supreme Court, Oct. term, 1931, *Irving Trust Company, receiver [of Morosco Holding Company, Inc.], v. United States*, on petition for writ of certiorari to circuit court of appeals for 2d circuit; brief for United States in opposition. [1931.] cover-title, i+11 p. † J 1.13: M 829
- Morris, Charles.* No. 5383, special calendar, in Court of Appeals of District of Columbia, Apr. term, 1931, *Charles Morris v. United States*, appeal from Supreme Court of District of Columbia; brief of appellee. [1931.] cover-title, iii+43 p. † J 1.13: M 831
- Morris & Cumings Dredging Company, Incorporated.* In Court of Claims, no. L-56, *Morris & Cumings Dredging Company, Inc. v. United States*; defendant's special answer and counterclaim. [1931.] p. 47-58. † J 1.13: M 834/24
- Murdock, Harry.* No. 38, in Supreme Court, Oct. term, 1931, *United States v. Harry Murdock*, on appeal from district court for southern district of Illinois; brief for United States. [1931.] cover-title, ii+24 p. † J 1.13: M 941/2
- National Electric Ticket Register Company.* No. 9070, in circuit court of appeals for 8th circuit, *David Burnet, commissioner of internal revenue, v. National Electric Ticket Register Co.*, on petition to review decision of Board of Tax Appeals; brief for petitioner. [1931.] cover-title, i+17 p. † J 1.13: N 213/72
- Neal, Fernando P.* No. 9062, in circuit court of appeals for 8th circuit, *Clarence A. and Marshall S. Neal, executors [of Fernando P. Neal] v. commissioner of internal revenue*, on petition to review decision of Board of Tax Appeals; brief for respondent. [1931.] cover-title, ii+37 p. † J 1.13: N 251

- North Pacific Construction Company*. No. J-604, in Court of Claims. S. K. Mittry and George Mittry, copartners doing business under firm name and style of North Pacific Construction Company, v. United States; defendant's brief. [1931.] cover-title, ii+123-154 p. ‡ J 1.13: N 811/41
- Odlin, Lawrence A.* In Court of Claims, no. K-269, Lawrence D [A]. Odlin v. United States; defendant's counterclaim. [1931.] p. 41-42. ‡ J 1.13: Od 4
- Old Colony Railroad*. No. 349, in Supreme Court, Oct. term, 1931, Old Colony Railroad Company v. David Burnet, commissioner of internal revenue, on petition for writ of certiorari to circuit court of appeals for 1st circuit; memorandum for respondent. [1931.] cover-title, i+8 p. ‡ J 1.13: O 11/12
- Orange Car and Steel Company*. No. M-341, in Court of Claims. Orange Car and Steel Co. v. United States; demurrer to petition and brief in support of demurrer. [1931.] cover-title, i+45-69 p. ‡ J 1.13: Or 1/2
- Page, Dudley M.* In Court of Claims, no. L-179, Dudley M. Page v. United States; defendant's exceptions to commissioner's report, request for findings of fact in lieu thereof, and brief. [1931.] p. 19-59. ‡ J 1.13: P 141
- Patterson, William A.* No. 309, in Supreme Court, Oct. term, 1931, William A. Patterson et al. v. United States, on petition for writ of certiorari to Court of Claims; memorandum for United States in opposition. [1931.] cover-title, 2 p. ‡ J 1.13: P 277/16
- Peavey, F. H., & Co.* In Court of Claims, no. J-19, F. H. Peavey & Company v. United States; defendant's brief. [1931.] p. 91-105. ‡ J 1.13: P 329/7
- Peoples, Andrew*. In Court of Claims, no. K-477, Wilhelmina Peoples, executrix of Andrew Peoples, v. United States; additional stipulation of facts. [1931.] p. 39-40. ‡ J 1.13: P 39/7
- Same; defendant's request for findings of fact, conclusion of law, and brief. [1931.] p. 39-54. ‡ J 1.13: P 39/S
- Peytona Lumber Company*. No. 3224, in circuit court of appeals for 4th circuit. Peytona Lumber Company v. commissioner of internal revenue, on petition to review decision of Board of Tax Appeals; brief for respondent. [1931.] cover-title, ii+21 p. ‡ J 1.13: P 468
- Phelps, Edward J.* No. 4588, in circuit court of appeals for 3d circuit, Oct. term, 1931, United States v. Edward Joseph Phelps, appeal from district court for district of New Jersey; brief of appellant. [1931.] cover-title, i+17 p. ‡ J 1.13: P 512
- Phipps, Henry C.* In circuit court of appeals for 2d circuit, Henry C. Phipps, John S. Phipps, and Mrs. Amy Guest v. commissioner of internal revenue, appeal from Board of Tax Appeals; brief for respondent. [1931.] cover-title, i+15 p. large 8° ‡ J 1.13: P 557/2
- Planters Cotton Oil Company, Incorporated*. No. 6243, in circuit court of appeals for 5th circuit, Planters Cotton Oil Company, Incorporated, et al. v. George C. Hopkins, collector of internal revenue; brief for appellee. [1931.] cover-title, ii+29 p. ‡ J 1.13: P 694/3
- Pope, Allen*. In Court of Claims, no. K-366, Allen Pope v. United States; defendant's brief. [1931.] p. 573-637. ‡ J 1.13: P 81/12
- Portage Silica Company*. No. 416, in Supreme Court, Oct. term, 1931, Portage Silica Company v. David Burnet, commissioner of internal revenue, on petition for writ of certiorari to circuit court of appeals for 6th circuit; brief for respondent in opposition. [1931.] cover-title, i+17 p. ‡ J 1.13: P 881/4
- Producers Creamery Company*. No. 6210, in circuit court of appeals for 5th circuit, Producers Creamery Company v. United States, appeal from district court for northern district of Texas; brief for appellee. [1931.] cover-title, i+25 p. ‡ J 1.13: P 942/5
- Raives, Anna*. In circuit court of appeals for 2d circuit, Anna Raives v. Mary Raives and United States; brief of United States, defendant in error. [1931.] cover-title, 29 p. large 8° ‡ J 1.13: R 137.8

- Ranieri, Nicola.* No. 361, in Supreme Court, Oct. term, 1931, *Nicola Ranieri v. S. D. Smith*, district director in charge of immigration at Chicago, Ill., et al., on petition for writ of certiorari to circuit court of appeals for 7th circuit; brief for respondents in opposition. [1931.] cover-title, i+15 p. ‡  
J 1.13 : R 164
- Robinson, W. N.* No. 9122, in circuit court of appeals for 8th circuit, W. N. Robinson *v. commissioner of internal revenue*, on petition to review decision of Board of Tax Appeals; brief for respondent. [1931.] cover-title, i+21 p. ‡  
J 1.13 : R 568
- Roxburghe, Mrs. Mary.* No. 5360, in Court of Appeals of District of Columbia, *Mary Roxburghe v. David Burnet*, commissioner of internal revenue, appeal from Board of Tax Appeals; brief for appellee. [1931.] cover-title, ii+25 p. ‡  
J 1.13 : R 811/3
- Ryan, Edward.* No. 49, in Supreme Court, Oct. term, 1931, *United States v. Edward Ryan*, claimant of one Brunswick bar, etc., on writ of certiorari to circuit court of appeals for 9th circuit; brief for United States. [1931.] cover-title, ii+30 p. ‡  
J 1.13 : R 953/2
- Schaefer, Walter.* No. 425, in Supreme Court, Oct. term, 1931, *Walter Schaefer v. Frank Collis Bowers*, executor of Frank K. Bowers, former collector of internal revenue for 2d district of New York, on petition for writ of certiorari to circuit court of appeals for 2d circuit; brief for respondent in opposition. [1931.] cover-title, i+18 p. ‡  
J 1.13 : Sch 13/7
- Schmidlapp, Charlotte R., Fund.* Nos. 5949 and 5950, in circuit court of appeals for 6th circuit, Fifth-Third Union Trust Company, as trustee of Charlotte R. Schmidlapp Fund, *v. commissioner of internal revenue*, petitions to review orders of Board of Tax Appeals; brief for respondent. [1931.] cover-title, ii+62 p. ‡  
J 1.13 : Sch 52/4
- Schrader's, A., Son, Incorporated.* No. 382, in Supreme Court, Oct. term, 1931, *A. Schrader's Son, Inc., v. United States*, on petition for writ of certiorari to circuit court of appeals for 2d circuit; brief for United States in opposition. [1931.] cover-title, i+8 p. ‡  
J 1.13 : Sch 69/7
- Schuchman, Samuel.* No. 386, in Supreme Court, Oct. term, 1931, *Samuel Schuchman v. United States*, on petition for writ of certiorari to circuit court of appeals for 2d circuit; brief for United States in opposition. [1931.] cover-title, i+7 p. ‡  
J 1.13 : Sch 78
- Shanley, John L.* No. 5469, in Court of Appeals of District of Columbia, *Patrick J. Hurley, Secretary of War, v. John L. Shanley*; brief for appellant. [1931.] cover-title, iii+41 p. ‡  
J 1.13 : Sh 18/5
- Shannon, Herbert T.* No. 5329, in Court of Appeals of District of Columbia, *Herbert T. Shannon, Morton J. Luchs v. commissioner of internal revenue*, appeal from Board of Tax Appeals; brief for appellee. [1931.] cover-title, i+20 p. ‡  
J 1.13 : Sh 19/3
- Shore, Frank.* No. 5393, in Court of Appeals of District of Columbia, Oct. term, 1931, *Frank Shore v. United States*, appeal from Supreme Court of District of Columbia; brief of appellee. [1931.] cover-title, iv+36 p. ‡  
J 1.13 : Sh 78/3
- Simmons Manufacturing Company.* In circuit court of appeals for 6th circuit, *Simmons Manufacturing Company v. Carl F. Rontzahn*, collector of internal revenue for 18th district of Ohio; brief for appellee. [1931.] cover-title, i+17 p. ‡  
J 1.13 : Si 47/5
- Snyder, John A.* No. 4690, in circuit court of appeals for 3d circuit, Oct. term, 1931, *John A. Snyder v. commissioner of internal revenue*, on petition for review from Board of Tax Appeals; brief for respondent. [1931.] cover-title, i+12 p. ‡  
J 1.13 : Sn 92/3
- Stone, John T.* No. 308, in Supreme Court, Oct. term, 1931, *John T. Stone v. United States*, on petition for writ of certiorari to Court of Claims; brief for United States in opposition. [1931.] cover-title, i+7 p. ‡  
J 1.13 : St 71/2



- Strong Publishing Company.* No. 4549, in circuit court of appeals for 7th circuit, Oct. term, 1931. *Strong Publishing Company v. commissioner of internal revenue*, petition for review of order of Board of Tax Appeals: brief for respondent. [1931.] cover-title, ii+59 p. ‡ J 1.13: St 89/8
- Strother, D. J. F.* No. 3214, in circuit court of appeals for 4th circuit, D. J. F. *Strother v. commissioner of internal revenue*, on petition to review decision of Board of Tax Appeals: brief for respondent. [1931.] cover-title, i+5 p. ‡ J 1.13: St 89/7
- Suburban Contracting Company.* In Court of Claims, no. K-83. *Suburban Contracting Company v. United States*: defendant's exceptions to report of commissioner. [1931.] p. 103-110. ‡ J 1.13: Su 17
- Talmadge, Henry P.* In circuit court of appeals for 2d circuit, no. 18. *Henry P. Talmadge v. Shipping Board Emergency Fleet Corporation* [now Shipping Board Merchant Fleet Corporation]; brief for defendant appellee. [1931.] 84 p. large 8° ‡ J 1.13: T 147
- Tampa Shipbuilding and Engineering Company.* In Court of Claims, no. M-128, *Tampa Shipbuilding and Engineering Company v. United States*: defendant's answer and counterclaim. [1931.] p. 5-7. ‡ J 1.13: T 153
- Union Department Store Company.* No. 390, in Supreme Court, Oct. term, 1931, *R. E. Kennington, liquidator, Union Department Store Company, et al. v. G. L. Donald*, collector of internal revenue, on petition for writ of certiorari to circuit court of appeals for 5th circuit: brief for respondent in opposition. [1931.] cover-title, i+9 p. ‡ J 1.13: Un 3/165
- United Motors Corporation.* In Court of Claims, no. D-221, *United Motors Corporation v. United States*: defendant's motion to dismiss for lack of jurisdiction [and] brief on motion. [1931.] p. 1-13. ‡ J 1.13: Un 3/166
- Vause, W. Bernard.* No. 384, in Supreme Court, Oct. term, 1931, *W. Bernard Vause v. United States*, on petition for writ of certiorari to circuit court of appeals for 2d circuit: brief for United States in opposition. [1931.] cover-title, i+12 p. ‡ J 1.13: V 467
- Vindicator Consolidated Gold Mining Company.* No. 66, in Supreme Court, Oct. term, 1931, *Ray Lyman Wilbur, as Secretary of Interior, v. United States ex rel. Vindicator Consolidated Gold Mining Company*, on writ of certiorari to Court of Appeals of District of Columbia: brief for petitioner. [1931.] cover-title, i+29 p. ‡ J 1.13: V 749/2
- Walker, George P.* In Court of Claims, no. M-316, *Savannah Bank & Trust Company and Robert W. Groves, executors of George P. Walker, v. United States*: defendant's demurrer to plaintiffs' petition [and defendant's brief on demurrer]. [1931.] p. 9-14. ‡ J 1.13: W 152/9
- Ward, Charles, Engineering Works.* No. J-638, in Court of Claims, *Charles Ward Engineering Works v. United States*: defendant's brief. [1931.] cover-title, ii+399-462 p. ‡ J 1.13: W 21/5
- Welch Insurance Agency.* No. 3228, in circuit court of appeals for 4th circuit, *Welch Insurance Agency v. Edwin A. Brast*, collector of internal revenue: brief for appellee. [1931.] cover-title, i+11 p. ‡ J 1.13: W 446
- Winchester Manufacturing Company.* No. 218, in Supreme Court, Oct. term, 1931, *Winchester Manufacturing Company v. United States*, on petition for writ of certiorari to Court of Claims: brief for United States in opposition. [1931.] cover-title, i+16 p. ‡ J 1.13: W 721 18
- Same: brief for United States in opposition to motion to remand. [1931.] cover-title, 3 p. ‡ J 1.13: W 721/19
- Wise & Cooper Company.* No. 2551, in circuit court of appeals for 1st circuit, Oct. term, 1930, *Wise & Cooper Company v. commissioner of internal revenue*, petition for review of decision of Board of Tax Appeals: brief for respondent. [1931.] cover-title, i+12 p. large 8° ‡ J 1.13: W 754

*Z. & F. Assets Realization Corporation.* No. 5481, special calendar. in Court of Appeals of District of Columbia, Apr. term, 1931, Andrew W. Mellon, Secretary of Treasury, *v.* United States *ex rel.* Z. & F. Assets Realization Corporation, appeal from Supreme Court of District of Columbia; brief of appellant. [1931.] cover-title, i+9 p. † J 1.13 : Z 1/2

#### INVESTIGATION BUREAU

*Uniform crime reports.* Uniform crime reports for United States and its possessions, v. 2, no. 5; monthly bulletin for May, 1931. 1931. ii+34 p. \* Paper, 5c. single copy, 50c. a yr.; foreign subscription, 75c. J 1.14/7 : 2/5  
L. C. card 30-27005

— Same, v. 2, no. 9; monthly bulletin for Sept. 1931. 1931. ii+39 p. J 1.14/7 : 2/9

### LABOR DEPARTMENT

#### CHILDREN'S BUREAU

*Juvenile-court statistics, 1929,* based on information supplied by 96 courts, 3d annual report. 1931. ii+61 p. (Bureau publication 207.) [An errata, 1 p. oblong 48°, was also issued.] \* Paper, 15c. L 5.20 : 207

*Prenatal care* [with list of Selected books of interest to mothers]. [Reprint] 1931. v+71 p. il. (Bureau publication 4, revised July, 1930.) \* Paper, 10c. L. C. card L 30-231 L 5.20 : 4/3-2

*Sunlight for babies.* [Revised edition.] 1931. 8 p. il. narrow 8° (Folder 5.) \* Paper, 5c. L 5.22 : 5/3

#### EMPLOYMENT SERVICE

*Employment agencies.* Monthly report of activities of State and municipal employment services cooperating with United States Employment Service, July, 1931. 1931. 10 p. † L 7.11 : 931/7  
L. C. card L 24-62

— Same, Aug. 1931. 1931. 10 p. † L 7.11 : 931/8

*Industrial employment information bulletin,* Sept. 1931; v. 11, no. 9. [1931.] 42 p. 4° [Monthly.] † L 7.8 : 931/9  
L. C. card L 21-17

#### LABOR STATISTICS BUREAU

*Building permits* in principal cities. Aug. 1931. [1931.] 14 p. il. [From Monthly labor review, Oct. 1931.] † L 2.6/a : B 868/25

*Employment.* Trend of employment and labor turnover, Sept. 1931. 1931. [1]+44 p. il. [Monthly.] † L 2.9 : 931/9  
L. C. card L 23-234

*Monthly labor review,* v. 33, no. 4; Oct. 1931. 1931. vi+256 p. il. [This publication bears also the volume pagination 749-1004.] \* Paper, 15c. single copy, \$1.50 a yr.; foreign subscription, \$2.25. L 2.6 : 33/4  
L. C. card 15-26485

SPECIAL ARTICLES.—Mechanization of agriculture as factor in labor displacement.—Colonization of immigrants in Brazil; by C. R. Cameron.—Conciliation work of Department of Labor, Aug. 1931; by Hugh L. Kerwin.—Statistics of immigration, July, 1931; by J. J. Kunna.

NOTE.—The Monthly labor review is the medium through which the Bureau publishes its regular monthly reports on such subjects as prices, wages, industrial disputes, and employment conditions, as also the results of original investigations too brief for bulletin purposes, notices of labor legislation by the States or by Congress, and Federal court decisions affecting labor, which from their importance should be given attention before they could ordinarily appear in the bulletins devoted to these subjects. One free subscription will be given to all labor departments and bureaus, workmen's compensation commissions, and other offices connected with the administration of labor laws and to organizations exchanging publications with the Bureau of Labor Statistics. Others desiring copies may obtain them from the Superintendent of Documents, Washington, D. C., at the prices stated above.

**How to order publications—See information following Contents**

*Prices.* Wholesale prices, 1930: Index numbers of principal groups, 1890-1930, index numbers of subgroups, 1913-30, index numbers of special groups, 1913-30, index numbers of general group, 1801-1930, wholesale prices, individual commodities, 1930, purchasing power of the dollar, 1913-30. Sept. 1931. iii+103+vi p. (Bulletin 543; Wholesale prices series.) \* Paper, 20c.  
L 2.3: 543

— Same. (H. doc. 815, 71st Cong. 3d sess.)

— Wholesale prices of commodities, Sept. 1931. 1931. [1]+14 p.  
[Monthly.] †

L. C. card L 22-229

L 2.8: 931/9

### WOMEN'S BUREAU

*Women in industry*, series of papers to aid study groups [with list of references]; by Mary Elizabeth Pidgeon. 1931. viii+79+iii p. (Bulletin 91.) \* Paper, 15c.

L. C. card L 31-157

L 13.3: 91

## LIBRARY OF CONGRESS

### CLASSIFICATION DIVISION

*Classification*, outline scheme of classes. Reprint of revision of 1920. 1930. p. 1-2+leaves 3-25, 4° \* Paper, 10c.

L. C. card 31-26006

LC 9.5: Ou 8/11

### COPYRIGHT OFFICE

*Copyright*. [Catalogue of copyright entries, new series, pt. 1, group 1. Books, v. 28] no. 84-97; Oct. 1931. Oct. 1-31, 1931. p. 1297-1512. [Issued several times a week.]

L. C. card 6-35347

LC 3.6/1: 28/1-84 to 1-97

NOTE.—Each number is issued in 4 parts: pt. 1, group 1, relates to books; pt. 1, group 2, to pamphlets, leaflets, contributions to newspapers or periodicals, etc., lectures, sermons, addresses for oral delivery, maps; pt. 1, group 3, to dramatic compositions, motion pictures; pt. 2, to periodicals; pt. 3, to musical compositions; pt. 4, to works of art, reproductions of a work of art, drawings or plastic works of scientific or technical character, photographs, prints, and pictorial illustrations.

Subscriptions for the Catalogue of copyright entries should be made to the Superintendent of Documents, Washington, D. C., instead of to the Register of Copyrights. Prices are as follows: Paper, \$10.00 a yr. (4 pts. unbound), foreign subscription, \$12.00; pt. 1, groups 1 and 2, and pt. 3, each \$3.00 a yr., foreign subscription, pt. 1, group 1, \$3.65, pt. 1, group 2, \$3.60, pt. 3, \$3.50; pt. 1, group 3, pt. 2, and pt. 4, each \$2.00 a yr., foreign subscription, pt. 1, group 3, \$2.25, pts. 2 and 4, each \$2.20; single numbers (except Book leaflets which are 5c. each), 50c; annual indexes, each, for complete calendar year, \$2.00.

— Same, pt. 1, group 2, Pamphlets, leaflets, contributions to newspapers or periodicals, etc., lectures, sermons, addresses for oral delivery, maps, v. 28, no. 6. 1931. iv+705-873 p. [Monthly.] LC 3.6/1: 28/2-6

— Same, pt. 1, group 2, Pamphlets, leaflets, contributions to newspapers or periodicals, etc., lectures, sermons, addresses for oral delivery, maps, v. 28, no. 7. 1931. iv+875-1022 p. [Monthly.] LC 3.6/1: 28/2-7

— Same, pt. 1, group 3, Dramatic compositions, motion pictures, v. 4, no. 6. 1931. iii+187-216 p. [Monthly.] LC 3.6/1: 4/3-6

— Same, pt. 1, group 3, Dramatic compositions, motion pictures, v. 4, no. 7. 1931. iii+217-242 p. [Monthly.] LC 3.6/1: 4/3-7

— Same, pt. 2, Periodicals, v. 26, no. 2. 1931. iii+197-389 p. [Quarterly.] LC 3.6/2: 26/2

— Same, pt. 3, Musical compositions, v. 26, no. 7. 1931. v+849-983 p. [Monthly.] LC 3.6/3: 26/7

— Same, pt. 3, Musical compositions, v. 26, no. 8. 1931. v+985-1090 p. [Monthly.] LC 3.6/3: 26/8

**How to order publications—See information following Contents**

*Copyright*—Continued.

— Same, pt. 4. Works of art, reproductions of a work of art, drawings or plastic works of scientific or technical character, photographs, prints, and pictorial illustrations, v. 26, no. 2, 1931. iii+77-146 p. [Quarterly.]

LC 3.6/4: 26/2

**NATIONAL ADVISORY COMMITTEE FOR AERONAUTICS**

*Drag* characteristics of several airships determined by deceleration tests [with list of references]; by F. L. Thompson and H. W. Kirschbaum. 1931. cover-title, 15 p. il. 4° (Report 397.) [Text and illustration on p. 2 and 3 of cover.] \* Paper, 10c.

L. C. card 31-28254

Y 3.N 21/5: 5/397

*Flame movement* and pressure development in engine cylinder [with list of references]; by Charles F. Marvin, jr., and Robert D. Best. 1931. cover-title, 12 p. il. 4° (Report 399.) [Prepared by Standards Bureau. Text and illustration on p. 2 and 3 of cover.] \* Paper, 10c.

L. C. card 31-28255

Y 3.N 21/5: 5/399

**NAVY DEPARTMENT**

*Court-martial order* 4, 1931; Apr. 30, 1931. [1931.] 22 p. 12° [Monthly.] ‡  
N 1.14: 931/4

*Wages.* Schedule of wages for civil employees in field service of Navy Department and Marine Corps; revised to July 23, 1931. 1931. v+66 p. †

L. C. card 23-27408

N 1.2: W 12/6

**AERONAUTICS BUREAU**

*Manual.* Change 3 [to] Bureau of Aeronautics manual [1927]; May 1, 1931. [1931.] i p. [Accompanied by reprints of complete chapters 5, 8-11, 15, 17-18, 20, 23, and chapter 24, pages 3-5, to be inserted in their proper places in the manual.] ‡  
N 28.7: 927/ch. 3

— Change 4 [to] Bureau of Aeronautics manual [1927]; June 30, 1931. [1931.] i p. [Accompanied by reprints of complete chapters 6, 12-14, 16 and 19, to be inserted in their proper places in the manual.] ‡ N 28.7: 927/ch. 4

**MEDICINE AND SURGERY BUREAU**

*Undulant fever* (Brucellosis) [with special reference to 128 cases in and about Dayton, Ohio, with list of references]; by Walter M. Simpson. 1931. [1]+11 p. il. [From United States naval medical bulletin, v. 29, no. 4.] †  
N 10.11/1a: U n 2

*Yaws.* Controversies on yaws, syphilis relationship and origin of syphilis, correspondence on syphilis and yaws which appeared in the *Lancet* between Apr. 25 and July 4, 1931. 1931. [1]+8 p. [From United States naval medical bulletin, v. 29, no. 4.] †  
N 10.11/1a: Y 29/2

**NAVIGATION BUREAU**

*Aviators.* Syllabus for training of student naval aviators, lighter-than-air, and student naval aviation observers, lighter-than-air, Navy and Naval Reserve, Marine Corps and Marine Corps Reserve, lighter-than-air craft. 1931. ii+21 p. [Prepared in cooperation with Aeronautics Bureau.] ‡  
L. C. card 31-28298

N 17.2: Av 5/3

*Officers* of Navy and Marine Corps in District of Columbia, Oct. 1, 1931. 1931. ii+30 p. \* Paper, 5c.

L. C. card 9-24810

N 1.20: 931

**HYDROGRAPHIC OFFICE**

NOTE.—The charts, sailing directions, manuals, etc., of the Hydrographic Office are sold by the office in Washington and also by agents at the principal American and foreign

**How to order publications—See information following Contents**

seaports and American lake ports. Copies of the General catalogue of mariners' charts and books and of the Hydrographic bulletins, reprints, and Notice to mariners are supplied free on application at the Hydrographic Office in Washington and at the branch offices in Boston, New York, Philadelphia, Baltimore, Norfolk, Savannah, New Orleans, Galveston, San Francisco, San Pedro, Calif., San Juan, P. R., Captain of the Port, Panama Canal, Portland (Oreg.), Seattle, Honolulu, T. H., Chicago, Cleveland, Buffalo, Detroit, Sault Ste. Marie, and Duluth.

*Australia.* Sailing directions for Australia: v. 2, South and east coasts of Australia from Cape Northumberland to Port Jackson, including Bass Strait and Tasmania. 2d edition, [corrected to June 13] 1931. 1931. vi+522 p.+ [4] leaves, il. 8 pl. 2 maps. ([Publication] 168.) [The 4 leaves given in the collation consist of request coupons which are detachable.] † Cloth, \$1.80.

N 6.8: 168/931

*Hydrographic bulletin*, weekly, no. 2196-99; Oct. 7-28, 1931. 1931. Each 1 p.  
f° † N 6.3: 2196-99

*Lights.* List of lights, with fog signals [including uniform time system]: v. 3, West coasts of Europe and Africa, Mediterranean Sea, Black Sea, and Sea of Azov; corrected to June 13, 1931. [Notice to mariners] 24, 1931. 1931. 549 p. map. ([Publication] 32.) † Paper, 75c.

L. C. card 7-24403

N 6.8: 32/931

*Norway.* Sailing directions for northwest and north coasts of Norway, from Feje Fjord to North Cape and thence to Jakobselva, including Spitsbergen (Svalbard) and Jan Mayen Island. 3d edition, [corrected to June 20] 1931. 1931. ix+470 p.+ [4] leaves, il. 3 pl. map, 2 p. of maps. ([Publication] 136.) [The 4 leaves given in the collation consist of request coupons which are detachable.] † Cloth, \$1.80.

N 6.8: 136/931

*Notice to aviators* 19 and 20, 1931; Oct. 1 and 15 [1931]. [1931.] 8 leaves and 13 leaves, 12° [Semimonthly.] †

L. C. card 20-26958

N 6.25: 931/19, 20

*Notice to mariners* 40-44, 1931; Oct. 3-31 [1931]. [1931.] [lii]+1145-1286 leaves. [Weekly.] †

N 6.11: 931/40-44

*Tide calendars.* Tide calendar [for Baltimore (Fort McHenry) and Cape Henry], Nov. 1931. 1931. 1 p. 4° [Monthly.] †

N 6.22/2: 931/11

— Tide calendar [for Norfolk Navy Yard and Newport News, Va.], Nov. 1931. 1931. 1 p. 4° [Monthly.] †

N 6.22/1: 931/11

#### Aviation charts

*Haiti.* North coast of Haiti; aviation chart V-262. Scale 10 naut. m.=1.5 in., 10 stat. m.=1.3 in., natural scale 1:500,000. Washington, Hydrographic Office, Aug. 1931. 45.6×10 in. [Contains text and illustrations on reverse.] † 40c.

N 6.27: V-262

*Port au Prince, Haiti-Jamaica;* aviation chart V-263. Scale 10 naut. m.=1.5 in., 10 stat. m.=1.3 in., natural scale 1:500,000. Washington, Hydrographic Office, Aug. 1931. 50.6×10 in. [Contains text and illustrations on reverse.] † 40c.

N 6.27: V-263

*Porto Rico-Port au Prince, Haiti;* aviation chart V-261. Scale 10 naut. m.=1.5 in., 10 stat. m.=1.3 in., natural scale 1:500,000. Washington, Hydrographic Office, Aug. 1931. 48×10 in. [Contains text and illustrations on reverse.] † 40c.

N 6.27: V-261

#### Charts

*Anam.* Anchorages on coast of Anam, French Indo-China, from French surveys in 1922 and 1925; chart 3156. Washington, Hydrographic Office, published Nov. 1913, 3d edition, Sept. 1931. 32.3×31.4 in. † 50c. N 6.18: 3156  
Chonmay (Tua Moi) Bay.  
Culao Cham and entrance to River Faifo.  
Kikuik Bay and approaches, from French survey in 1925.  
Rocher Noir and Latin bays.

**How to order publications—See information following Contents**

- Atlantic Coast* of United States, Cape Canaveral [Fla.] to Habana [Cuba], with Straits of Florida and Bahama Banks, compiled from latest U. S. coast and British Admiralty surveys; chart 944. Natural scale 1:881, 745 at lat. 25°. Washington, Hydrographic Office, published Mar. 1886, 97th edition, Sept. 1931. 26.3×44.2 in. †50c. N 6.18:944
- Banks Islands*, south Pacific Ocean, from British survey in 1886, with additions to 1927 [with plans of harbors]; chart 2877. Scale naut. m.=0.3 in., natural scale 1:220,355. Washington, Hydrographic Office, published May, 1913, 2d edition, Oct. 1931. 25.8×19.1 in. †20c. N 6.18:2877
- Avreas Bay, Vanua Lava Island.  
Lakona Bay, Gaua I., from British survey in 1888.  
Losolav Anchorage, Gaua I., from British survey in 1884.  
Masevonu Anchorage, Gaua I., from British survey in 1884.  
Milli Bay, Valua Island.
- Choiseul Sound*, Falkland Islands, south Atlantic Ocean, from British surveys between 1839 and 1845; with inset, Bull Road, from British survey in 1845; chart 433. Scale naut. m.=1.3 in., natural scale 1:56,772. Washington, Hydrographic Office, published Apr. 1875, 4th edition, Aug. 1931. 23.6×41 in. †40c. N 6.18:433
- England*, south coast, Owers to Beachy Head, from British surveys to 1924, topography is mainly from British Ordnance survey; chart 4495. Natural scale 1:72,166 at lat. 50° 45'. Washington, Hydrographic Office, published Aug. 1915, 7th edition, Sept. 1931. 26×46.2 in. †50c. N 6.18:4495
- Hwangpoo River* (Woosung River), China, east coast, Yangtzepoo Creek to Lunghwa Creek, from surveys by Hwangpoo Conservancy Board between 1914 and 1925, with additions to 1930; chart 5392. Scale naut. m.=7 in. Washington, Hydrographic Office, published Jan. 1924, 4th edition, Sept. 1931. 39.5×26.8 in. †50c. N 6.18:5392
- Natal, Brazil*. Porto de Natal, from Brazilian survey in 1928, scale 1,500 yds.=8.6 in., natural scale 1:6,250; Approaches to Porto de Natal, east coast of Brazil, from French survey in 1867 and Brazilian survey in 1928, scale naut. m.=4.1 in., natural scale 1:18,000; chart 1313. Washington, Hydrographic Office, published Mar. 1892, 9th edition, Sept. 1931. 23×33.8 in. †40c. N 6.18:1313
- Nuevitas, Port*. Puerto de Nuevitas, north coast of Cuba, W. I., from survey by U. S. S. Nokomis in 1929 and 1930 [with insets]; chart 1883. Scale naut. m.=2.3 in., natural scale 1:32,000. Washington, Hydrographic Office, published Sept. 1900, 23d edition, Sept. 1931. 32×49.7 in. †70c. N 6.18:1883
- Nuevitas, Entrance to Puerto de.  
Tarafa, Canal de.
- Pilot charts*. Pilot chart of Central American waters, Nov. 1931; chart 3500. Scale 1° long.=0.7 in. Washington, Hydrographic Office, Oct. 16, 1931. 23.3×35.1 in. [Monthly. Certain portions of the data are furnished by the Weather Bureau.] †10c. N 6.24:931/11
- NOTE.—Contains on reverse: Northers of Central American region; by Willis Edwin Hurd.
- Pilot chart of Indian Ocean, Dec. 1931; chart 2603. Scale 1° long.=0.2 in. Washington, Hydrographic Office, Oct. 15, 1931. 22.5×31 in. [Monthly. Certain portions of the data are furnished by the Weather Bureau.] †10c. N 6.17:931/12
- NOTE.—Contains on reverse: Indian Ocean, index chart of sounded areas.
- Pilot chart of north Atlantic Ocean, Nov. 1931; chart 1400. Scale 1° long.=0.27 in. Washington, Hydrographic Office, Oct. 17, 1931. 23×31.8 in. [Monthly. Certain portions of the data are furnished by the Weather Bureau.] †10c. N 6.15/1:931/11
- L. C. card 14-16339
- NOTE.—Contains on reverse: Navigator's time-distance-speed diagrams and tables.
- Pilot chart of north Pacific Ocean, Dec. 1931; chart 1401. Scale 1° long.=0.2 in. Washington, Hydrographic Office, Oct. 16, 1931. 23.7×35.3 in. [Monthly. Certain portions of the data are furnished by the Weather Bureau.] †10c. N 6.16:931/12
- NOTE.—Contains on reverse: Current chart of eastern north Pacific Ocean, Dec., Jan., and Feb.

*Pilot charts*—Continued.

— Pilot chart of south Atlantic Ocean, Dec. 1931–Feb. 1932; chart 2600. Scale 1° long.=0.27 in. Washington, Hydrographic Office, Oct. 14, 1931. 23×31.6 in. [Quarterly. Certain portions of the data are furnished by the Weather Bureau.] † 10c. N 6.20: 931/4

NOTE.—Contains on reverse: South Atlantic Ocean, index chart of unsounded [sounded] areas.

— Pilot chart of south Pacific Ocean, Dec. 1931–Feb. 1932; chart 2601. Scale 1° long.=0.2 in. Washington, Hydrographic Office, Oct. 15, 1931. 21.2×35.5 in. [Quarterly. Certain portions of the data are furnished by the Weather Bureau.] † 10c. N 6.21: 931/4

NOTE.—Contains on reverse: South Pacific Ocean, index chart of unsounded [sounded] areas.

— Pilot chart of upper air, north Atlantic Ocean, Nov. 1931; chart 1400a. Scale 1° long.=0.27 in. Washington, Hydrographic Office, Oct. 21, 1931. 23×31.8 in. [Monthly. Certain portions of the data are furnished by the Weather Bureau.] † 10c. N 6.28: 931/11

NOTE.—Contains on reverse: Synoptic chart [showing all weather broadcasting stations in and surrounding north Atlantic Ocean].—United States naval aviation charting program.—Storm tracks.

— Pilot chart of upper air, north Pacific Ocean, Dec. 1931; chart 1401a. Scale 1° long.=0.2 in. Washington, Hydrographic Office, Oct. 21, 1931. 23.8×35.4 in. [Monthly. Certain portions of the data are furnished by the Weather Bureau.] † 10c. N 6.29: 931/12

NOTE.—Contains on reverse: Synoptic chart [showing all principal weather broadcasting stations in and surrounding Pacific Ocean].—United States naval aviation charting program.—Storm tracks.

*Simons Bay*, False Bay, Cape of Good Hope Peninsula, south coast of Africa, compiled from latest information; chart 2387. Scale 2,000 yds.=11.9 in., natural scale 1:6,073. Washington, Hydrographic Office, published Mar. 1907, 4th edition, Aug. 1931. 22.4×29.3 in. † 30c. N 6.18: 2387

*Yap Island*, Caroline Islands, north Pacific Ocean, from Japanese surveys between 1917 and 1921 [with insets]; chart 5421. Scale naut. m.=1 in., natural scale 1:72,585. Washington, Hydrographic Office, published Apr. 1924 [corrected to Sept. 1931]. 25.2×38.3 in. † 40c. N 6.18: 5421

Tarang I. approaches, Tomil Harbor, Yap Island.  
Tomil Harbor, Yap Island.

## RECRUITING BUREAU

[*Poster*] 334. [Press of Navy Recruiting Bureau, New York, Oct. 2, 1931.] 14×17 in. [Title is: Navy day, Oct. 27th, anniversary of Theodore Roosevelt's birth.] † N 17.23/1: 334

## SUPPLIES AND ACCOUNTS BUREAU

*Naval supplies*. Index to specifications used by Navy Department for naval stores and material. Oct. 1, 1931. vi+55 p. 12° [Quarterly.] † N 20.6/3: 931/4

## PAN AMERICAN UNION

NOTE.—The Pan American Union sells its own monthly Bulletin, booklets, and other publications, at prices usually ranging from 5c. to \$2.50. The price of any edition of the Bulletin is 25c. a single copy, the English edition is \$2.50 a year, the Spanish edition \$2.00 a year, the Portuguese edition \$1.50 a year; there is an additional charge of 75c. a year on each edition for countries outside the Pan American Union. Beginning with Jan. 1925, the Pan American Union began the publication of 4 series, in Spanish and Portuguese, on the following subjects: Agriculture; Education; Finance, industry and commerce; Public health and social welfare. The Spanish series is issued monthly and the Portuguese bimonthly. They are not published in English. The subscription price is 50c. for 12 issues of any one of these series; single copies of any series, 5c. Address the Pan American Union, Washington, D. C.

*Bulletin (English edition)*. Bulletin of Pan American Union, Oct. 1931: [v. 65, no. 10]. [1931.] iv+989–1112 p. il. [Monthly. For price, see note above under center head.]

L. C. card S-30967

PA 1.6: e 65/10

How to order publications—See information following Contents

*Bulletin (English edition)*—Continued.

— Same. (H. doc. 701, pt. 10, 71st Cong. 3d sess.)

— (*Portuguese edition*). Boletim da União Pan-Americana, Outubro, 1931, edição em português; [v. 33, no. 10]. [1931.] iv+687-762 p. il. [Monthly. For price, see note above under center head.]

L. C. card 11-27014

PA 1.6: p 33/19

— (*Spanish edition*). Boletín de la Unión Panamericana, Octubre, 1931, edición española; [v. 65, no. 10]. [1931.] iv+1007-1114 p. il. [Monthly. For price, see note above under center head.]

L. C. card 12-12555

PA 1.6: s 65/10

*Child study*. Estudio científico del niño como fundamento de la instrucción pública; [por H. E. Chamberlain]. [1931.] ii+8+[1] p. il. (Serie sobre educación no. 74, Agosto de 1931.) [Del Boletín de la Unión Panamericana, Agosto, 1931.] † Paper, 5c.; subscription price for 12 issues of series, 50c.

PA 1.13: s 74

*Citrus fruit*. Propagação do citrus no Brasil; [por P. H. Rolfs e C. Rolfs]. [1931.] iv+68 p. il. (Serie sobre agricultura nos. 36, 37, 38, Abril-Maio, Junho, Julho de 1931.) [Do Boletim da União Pan-Americana, Abril-Maio, Junho, e Julho, 1931.] † Paper, 15c. (3 numbers combined); subscription price for 12 issues of series, 50c.

PA 1.12: p 36-38

*Juvenile courts*. Tribunales para menores y desarrollo del sistema de orientación del niño; [por William Healy]. [1931.] 8 p. il. (Serie sobre salubridad pública y previsión social no. 64, Septiembre de 1931.) [Del Boletín de la Unión Panamericana, Septiembre, 1931.] † Paper, 5c.; subscription price for 12 issues of series, 50c.

PA 1.15: s 64

*Lisboa, Antonio F.* O Aleijadinho [Antonio Francisco Lisboa], little cripple of Minas Geraes; [by Angel Guido]. [1931.] ii+10 p. il. (Fine arts series no. 9.) [Translated from La prensa, Buenos Aires, of Jan. 11, 1931. From Bulletin, Aug. 1931.] † Paper, 5c.

PA 1.36: 9

*Mental hygiene*. La higiene mental y las escuelas públicas; [por Edgar A. Doll]. [1931.] ii+6 p. (Serie sobre educación no. 76, Octubre de 1931.) [Del Boletín de la Unión Panamericana, Octubre, 1931. Traducido de Proceedings of 54th annual session of American Association for Study of Feeble-Minded, held at Washington, D. C., May 5-7, 1930.] † Paper, 5c.; subscription price for 12 issues of series, 50c.

PA 1.13: s 76

*Pan American day* throughout the Americas. [1931.] [1]+30 p. il. (History series no. 6.) [From Bulletin, May and July, 1931.] † Paper, 5c.

PA 1.38: e 6

*Pan Americanism*. Pan-Americanismo practico; [por Tomás Guardia]. [1931.] ii+14 p. il. (Serie sobre finanzas, industria, comercio no. 38, Julho de 1931.) [Do Boletim da União Pan-Americana, Julho, 1931.] † Paper, 5c.; subscription price for 12 issues of series, 50c.

PA 1.14: p 38

— Same, Spanish. [1931.] [2]+14 p. il. (Serie sobre finanzas, industria y comercio no. 66, Agosto de 1931.) [Del Boletín de la Unión Panamericana, Agosto, 1931.] † Paper, 5c.; subscription price for 12 issues of series, 50c.

PA 1.14: s 66

*Social studies*. Desenvolvimento de um programma escolar de estudos sociais em San Antonio; [por Elma A. Neal]. [1931.] ii+14 p. il. (Serie sobre educação no. 36, Agosto de 1931.) [Do Boletim da União Pan-Americana, Agosto, 1931. Traduzido de Educational method, Teachers College, New York, Fevereiro de 1931.] † Paper, 5c.; subscription price for 12 issues of series, 50c.

PA 1.13: p 36

— Same, Spanish, with title, El programa de los estudios sociales en San Antonio; [por Elma A. Neal]. [1931.] ii+10 p. il. (Serie sobre educación no. 75, Septiembre de 1931.) [Del Boletín de la Unión Panamericana, Septiembre, 1931. Traducido de Educational method, Febrero de 1931.] † Paper, 5c.; subscription price for 12 issues of series, 50c.

PA 1.13: s 75



- Tobacco.* Principios sobre la cura del tabaco; [por W. W. Garner]. [1931.] ii+14 p. il. (Serie sobre agricultura no. 76, Septiembre de 1931.) [Del Boletín de la Unión Panamericana, Septiembre, 1931.] † Paper, 5c.; subscription price for 12 issues of series, 50c. PA 1.12: s 76
- Tuberculin.* Seguridad en la prueba de la tuberculina; [por John R. Mohler]. [1931.] ii+18 p. il. (Serie sobre agricultura no. 75, Agosto de 1931.) [Del Boletín de la Unión Panamericana, Agosto, 1931.] † Paper, 5c.; subscription price for 12 issues of series, 50c. PA 1.12: s 75
- Workmen's compensation.* Legislación sobre accidentes del trabajo e indemnizaciones en los países latinoamericanos. [1931.] ii+22 p. il. (Serie sobre salubridad pública y previsión social no. 63, Agosto de 1931.) [Del Boletín de la Unión Panamericana, Agosto, 1931.] † Paper, 5c.; subscription price for 12 issues of series, 50c. PA 1.15: s 63

## PANAMA CANAL

NOTE.—Although The Panama Canal makes its reports to, and is under the supervision of, the Secretary of War, it is not a part of the War Department.

- Panama Canal record.* Panama canal record, Aug. 6, 1930–July 29, 1931; v. 24, [title-page] with index. The Panama Canal, Balboa Heights, C. Z., 1931. 10 p. W 79.5: 24/t.p.& ind.  
L. C. card 7-35328
- Same, v. 25, no. 10-13; Oct. 7-28, 1931. Balboa Heights, C. Z. [1931]. p. 133-184. [Weekly.] W 79.5: 25/10-13

NOTE.—The yearly subscription rate of the Panama Canal record is 50c. domestic, and \$1.00 foreign (single issue 2c.), except in the case of Government departments and bureaus, Members of Congress, representatives of foreign Governments, steamship lines, chambers of commerce, boards of trade, and university and public libraries, to whom the Record is distributed free. The word "domestic" refers to the United States, Canada, Canal Zone, Cuba, Guam, Hawaii, Manua, Mexico, the Philippines, Porto Rico, Republic of Panama, Tutuila, and the Virgin Islands. Subscriptions will commence with the first issue of the Record in the month in which the subscriptions are received, unless otherwise requested. Remittances should be made payable to Disbursing Clerk, The Panama Canal, but should be forwarded to the Chief of Office, The Panama Canal, Washington, D. C. The name and address to which the Record is to be sent should be plainly written. Postage stamps, foreign money, and defaced or smooth coins will not be accepted.

- Steamboats.* Lines to Panama Canal, services of lines of ocean vessels through Panama Canal and to its terminal ports, passenger connections from Panama Canal, air services to and from Canal Zone; revised as of July 1, 1931. Panama Canal Press, Mount Hope, C. Z., 1931. cover-title, 48 p. il. † W 79.2: L 64/931  
L. C. card 27-9509

## POST OFFICE DEPARTMENT

- International postal service,* regular and parcel post. [1931.] cover-title, p. 201-588, il. [Abstract, with addition of index, from United States official postal guide, July, 1931.] † P 1.10/1a: In 8/5/931  
L. C. card 28-26826
- Liquids.* Amendment to Postal laws and regulations [of United States, edition of 1924, relating to mailing of admissible liquids and oils, pastes, salves, or other articles easily liquefiable]. Oct. 3, 1931. 1 p. 4° (Order 1786.) † P 1.19/2: 1786
- Mail contracts.* Advertisement inviting proposals for carrying mails on steamboat or other power-boat routes in North Carolina, South Carolina, Georgia, Florida, Alabama, Mississippi, Tennessee, Kentucky, Porto Rico, and Virgin Islands, July 1, 1932–June 30, 1936. Oct. 27, 1931. iii+22 p. † P 1.23: N 81c/6
- Mail matter.* Treatment of short-paid letters and post cards for Canada and Newfoundland, including Labrador; [issued by] 2d assistant Postmaster General. Oct. 23, 1931. 1 p. small 4° † P 3.2: L 56/2

How to order publications—See information following Contents

- Money-orders.** Issue of money orders payable in Canada; [issued by] 3d assistant Postmaster General. Oct. 24, 1931. 1 p. oblong 48° † P 4.2: C 16/8
- Stolen money-order forms; [issued by] 3d assistant Postmaster General. Oct. 1, 1931. 1 p. oblong 24° † P 4.2: M 74/492
- Stolen money-order forms; [issued by] 3d assistant Postmaster General. Oct. 5, 1931. 1 p. oblong 32° † P 4.2: M 74/493
- Stolen money-order forms; [issued by] 3d assistant Postmaster General. Oct. 6, 1931. 1 p. 4° † P 4.2: M 74/494
- Stolen money-order forms; [issued by] 3d assistant Postmaster General. Oct. 9, 1931. 1 p. oblong 24° † P 4.2: M 74/495
- Stolen money-order forms; [issued by] 3d assistant Postmaster General. Oct. 13, 1931. 1 p. 4° † P 4.2: M 74/496
- Stolen money-order forms; [issued by] 3d assistant Postmaster General. Oct. 20, 1931. 1 p. 4° † P 4.2: M 74/497
- Opinions,** [notice to] postmasters [that official communications must not contain any comparisons with competing agencies, or opinions as to results to be obtained by use of postal facilities; issued by] 1st assistant Postmaster General. Sept. 28, 1931. 1 p. oblong 48° † P 2.2: Op 3
- Post offices** by classes in each State and Territory. July 1, 1931. 1931. 1 p. † P 1.2: P 84/13/931
- Postage-stamps.** Use of precanceled stamps on holiday mail; [issued by] 3d assistant Postmaster General. Oct. 23, 1931. 1 p. oblong 32° † P 4.2: H 71/2/931
- Washington bicentennial commemorative postage stamps and stamped envelopes; [issued by] 3d assistant Postmaster General. Oct. 1, 1931. 1 p. narrow f° † P 4.2: W 27/2
- Postal bulletin,** v. 52, no. 15718-744; Oct. 1-31, 1931. [1931.] various paging, f° [Daily except Sundays and holidays.] \* Paper, 5c. single copy, \$2.00 a yr. L. C. card 6-5810 P 1.3: 52
- Postal guide.** United States official postal guide, 4th series, v. 11, no. 4; Oct. 1931, monthly supplement. [1931.] cover-title, 69+[2] p. [Includes Changes 45-64 affecting United States official postal guide for July, 1931, and Inserts 705-708 to Postal laws and regulations of United States, edition of 1924. Text and illustration on p. 2-4 of cover.] \* Official postal guide, with supplements, \$1.50, foreign subscription, \$1.75; July issue, \$1.00; supplements published monthly (11 pamphlets), 50c., foreign subscription, 75c. L. C. card 4-18254 P 1.10/1: 931/4
- Postal savings,** community banks qualifying as postal savings depositories; [issued by] 3d assistant Postmaster General. Oct. 23, 1931. 1 p. oblong 24° † P 4.2: P 84/21

## INTERNATIONAL POSTAL SERVICE DIVISION

- Steamboats.** Schedule of steamers appointed to convey mails from United States to foreign countries, also to Territory of Hawaii and to possessions of United States, schedule of air mail routes available for dispatch of articles mailed in United States to and in foreign countries, Nov. 1931. [Oct. 22, 1931.] 11 p. f° [Monthly.] \* Paper, 5c. single copy, 50c. a yr.; foreign subscription, 75c. L. C. card 25-26231 P 8.5: 931/11

## RAILWAY MAIL SERVICE

- Mail routes.** Schedule of mail routes, no. 111, Oct. 15, 1931, 13th division, Railway Mail Service, comprising Alaska, Idaho, Montana, Oregon, and Washington. [Seattle P. O., Oct. 21, 1931.] 112 p. narrow 8° † P 10.12/13: 111
- Schedule of mail routes, no. 117, Oct. 19, 1931, 15th division, Railway Mail Service, comprising main lines of Pennsylvania Railroad System from New York, N. Y., via Pittsburgh, Pa., to Chicago, Ill., and St. Louis, Mo., and collateral lines that may be designated. Iron City Printing Co. of Pittsburgh, Pa. [Oct. 19, 1931.] 114+[1] p. narrow 8° † P 10.12/15: 117

*Mail routes—Continued.*

- Schedule of mail routes, no. 134, Oct. 2, 1931, 14th division, Railway Mail Service, comprising Nebraska, Colorado, and Wyoming. Klopp Printing Co., Omaha [Oct. 2, 1931]. 112 p. narrow 8° ‡ P 10.12/14: 134
- Schedule of mail routes, no. 282, Oct. 27, 1931, 11th division, Railway Mail Service, comprising Arkansas, New Mexico, Oklahoma, and Texas. Babcock Printing Co., Fort Worth, [Oct. 27] 1931. 170+[1] p. narrow 8° ‡ P 10.12/11: 282
- Schedule of mail routes, no. 424, Oct. 2, 1931, 8th division, Railway Mail Service, comprising Arizona, California, Hawaii, Nevada, and Utah. San Francisco P. O. [Oct. 1, 1931]. 144 p. narrow 8° ‡ P 10.12/8: 424
- Schedule of mail routes, no. 493, Sept. 28, 1931, 7th division, Railway Mail Service, comprising Kansas and Missouri. Security Printing Co., St. Louis, Mo., [Sept. 28] 1931. 144 p. narrow 8° ‡ P 10.12/7: 493
- Schedule of mail routes, no. 511, Oct. 16, 1931, 9th division, Railway Mail Service, comprising lower peninsula of Michigan, main line of New York Central R. R. between New York, N. Y., and Chicago, Ill., and collateral lines that may be designated. Doyle & Waltz Printing Co., Cleveland, O. [Oct. 16, 1931]. 112 p. narrow 8° ‡ P 10.12/9: 511
- Schedule of mail routes, no. 543, Oct. 26, 1931, 4th division, Railway Mail Service, comprising Alabama, Florida, Georgia, South Carolina, and Tennessee. Lyon-Young Printing Co., Atlanta [Oct. 26, 1931]. 136 p. narrow 8° ‡ P 10.12/4: 543

## TOPOGRAPHY DIVISION

NOTE.—The Division of Topography has prepared rural-delivery maps of counties in which rural delivery is completely established. They are published in two forms, one giving simply the rural free delivery routes starting from a single given post office, and sold at 75 cents each; the other, the rural free delivery routes in an entire county, sold at 50 cents each. A uniform scale of 1 inch to 1 mile is used. The rural-delivery county maps are printed from the latest negatives. It is impracticable for the Department to keep maps corrected to date at all times. Editions are not issued, but blue print copies are produced in response to special calls addressed to the Disbursing Clerk, Post Office Department, Washington, D. C. These maps should not be confused with the post route maps, for which see Monthly catalogue for February, 1931, page 733.

## PRESIDENT OF UNITED STATES

- Addresses.* Address of President Hoover at ceremonies in commemoration of 150th anniversary of surrender of Cornwallis at Yorktown, Va., Oct. 19, 1931, 1931. [1]+3 p. ‡ L. C. card 31-28299 Pr 31.2: Y 8
- Address of President Hoover at 4th Pan American Commercial Conference, Washington, D. C., Oct. 8, 1931. 1931. [1]+2 p. ‡ L. C. card 31-28290 Pr 31.2: P 19
- Address of President Hoover on unemployment relief, delivered by radio from Fortress Monroe, Oct. 8, 1931. 1931. [1]+4 p. ‡ L. C. card 31-28300 Pr 31.2: Un 2
- California.* Executive order, withdrawal of public land for lookout station, California, Oct. 14, 1931. 1 p. f° (No. 5732.) \*Paper, 5c. Pr 31.5: C 128/43
- Executive order, withdrawal of public lands for resurvey, California, Oct. 2, 1931. 1 p. f° (No. 5729.) \*Paper, 5c. Pr 31.5: C 128/42
- Grand Canyon National Game Preserve, Ariz.,* proclamation, Oct. 6, 1931. 1 p. f° (No. 1971.) \*Paper, 5c. Pr 31.7: G 762
- Indians.* Executive order, extension of trust period on allotments of Otoe and Missouri Indians, Oklahoma, Sept. 29, 1931. 1 p. f° (No. 5728.) \*Paper, 5c. Pr 31.5: Ot 6
- Executive order, extension of trust period on allotments of Walker River Reservation, Nev. Oct. 8, 1931. 1 p. f° (No. 5730.) \*Paper, 5c. Pr 31.5: W 151

*Indians—Continued.*

— Executive order, extension of trust period on allotments of Warm Springs Reservation, Oreg. Oct. 17, 1931. 1 p. f° (No. 5734.) \* Paper, 5c.

Pr 31.5: W 236

*Locomotive Springs Migratory Bird Refuge.* Executive order, Locomotive Springs Migratory Bird Refuge, Utah. Sept. 29, 1931. 1 p. f° (No. 5727.) \* Paper, 5c.

Pr 31.5: B 532/7

*National forests.* Executive order, interpretation of boundaries of Tolyabe National Forest, Nev. Sept. 24, 1931. 1 p. map, f° (No. 5725.) \* Paper, 5c.

Pr 31.5: T 573

— Executive order, Willow administrative site, Prescott National Forest, Ariz. Sept. 26, 1931. 1 p. f° (No. 5726.) \* Paper, 5c.

Pr 31.5: W 684

*Post Office Department.* Executive order, amending Schedule A, subdivision 7, of civil-service rules [relating to Post Office Department, so as to except from examination certain positions in postal service]. Oct. 13, 1931. 1 p. f° (No. 5731.) \* Paper, 5c.

Pr 31.5: C 499/28

*Upper Mississippi River Wild Life and Fish Refuge.* Executive order, addition to Upper Mississippi River Wild Life and Fish Refuge. Sept. 19, 1931. 1 p. f° (No. 5721.) \* Paper, 5c.

Pr 31.5: Up 6

*Wyoming.* Executive order, order of modification, coal withdrawal Wyoming no. 1. Oct. 16, 1931. 1 p. f° (No. 5733.) \* Paper, 5c.

Pr 31.5: W 994/28

## PRESIDENT'S EMERGENCY COMMITTEE FOR EMPLOYMENT

See, below, President's Organization on Unemployment Relief.

## PRESIDENT'S ORGANIZATION ON UNEMPLOYMENT RELIEF

NOTE.—Formerly President's Emergency Committee for Employment. Reorganized Aug. 19, 1931, and continued as President's Organization on Unemployment Relief.

*Employment.* [Circular letter] to management and labor: Introductory statement and resolution of Committee on Employment Plans and Suggestions, Chicago, Ill., Sept. 28 and 29, 1931. [1931.] [2] p. 4° † Y 3.P 92: C W 89

*Transients.* Community plan for service to transients [with list of reference material]; prepared by National Association of Travelers Aid Societies. 1931. ii+19 p. il. †  
L. C. card 31-28261

Y 3.P 92: 2 T 63

*Unemployed.* [Resolutions adopted by Committee on Administration of Relief in session in Washington, Oct. 5, 1931: Coordination of public and private agencies, mobilization and administration of relief resources, etc.] Oct. 16, 1931. 4 p. 4° †

Y 3.P 92: 6 R 31

## SHIPPING BOARD

*Baltimore-New York Steamship Company.* Formal investigation docket no. 74, in re Baltimore-New York Steamship Company; [decided Aug. 4, 1931; report and order of board]. 1931. [1]+222-223+[1] p. [Report from Shipping Board reports, v. 1.] †

SB 1.10/a: B 217

*Bayside Steamship Company.* Formal investigation docket no. 65, in re Bayside Steamship Company; [decided Aug. 19, 1931; report and order of board]. 1931. [1]+224-226+[1] p. [Report from Shipping Board reports, v. 1.] †

SB 1.10/a: B 345

How to order publications—See information following Contents

*Commerce.* Water borne foreign and domestic commerce of United States, calendar year 1930; [prepared in] Bureau of Research. Oct. 1, 1931. 1 p. large 4° (Report B. R. 295.) [Annual. Figures subject to revision.] †  
SB 7.5/295: 930

*Imports and exports.* Imports and exports of commodities by United States coastal districts and foreign trade regions, calendar year 1930; [prepared in] Bureau of Research. [Sept. 29] 1931. 10 leaves, oblong large 8° (Report B. R. 275.) [Annual. Figures subject to revision.] † SB 7.5/275: a 930/2

— Same, fiscal year 1930; [prepared in] Bureau of Research. [Aug. 24, 1931.] 10 leaves, oblong large 8° (Report B. R. 275.) [Annual. Figures subject to revision.] †  
SB 7.5/275: a 930/1

— Same, Jan. 1931; [prepared in] Bureau of Research. [Sept. 15] 1931. 10 leaves, oblong large 8° (Report B. R. 275.) [Monthly. Figures subject to revision.] †  
SB 7.5/275: m 931/1

— Same, Feb. 1931; [prepared in] Bureau of Research. [Sept. 25] 1931. 10 leaves, oblong large 8° (Report B. R. 275.) [Monthly. Figures subject to revision.] †  
SB 7.5/275: m 931/2

— Same, Mar. 1931; [prepared in] Bureau of Research. [Sept. 29] 1931. 10 leaves, oblong large 8° (Report B. R. 275.) [Monthly. Figures subject to revision.] †  
SB 7.5/275: m 931/3

*Intercoastal traffic.* United States water borne intercoastal traffic by ports of origin and destination and principal commodities, calendar year 1930; [prepared in] Bureau of Research. [June 9, 1931.] 15 leaves, oblong large 8° (Report B. R. 317.) [Annual. Figures subject to revision.] †  
SB 7.5/317: a 930/2

— Same, Jan.-Mar. 1931; [prepared in] Bureau of Research. [Oct. 2] 1931. 14 leaves, oblong large 8° (Report B. R. 317.) [Quarterly. Figures subject to revision.] †  
SB 7.5/317: q 931/1

*Ships.* Ocean going merchant fleets of principal maritime nations, 2,000 gross tons and over, as of July 1, 1931 (does not include Great Lakes vessels); [prepared in] Bureau of Research. [Sept. 2, 1931.] [1]+13 leaves, oblong large 8° (Report B. R. 1100.) [Quarterly. Figures subject to revision.] †  
SB 7.5/1100: 931/1

#### SHIPPING BOARD MERCHANT FLEET CORPORATION

*Merchant marine bulletin*, v. 5, no. 4; Oct. 1931. n. p. [1931]. 36 p. il. large 8° [Monthly.] †  
SB 2.16: 5/4

*Ships.* Schedule of sailings [Shipping Board vessels, general cargo, passenger, and mail services] Oct. 1-Nov. 15, 1931 [no. 119; issued by Traffic Department]. [1931.] 5+[1] p. 4°, folded into narrow 8° size. [Monthly.] †  
L. C. card 23-26331 SB 2.14: 931/10

#### SMITHSONIAN INSTITUTION

NOTE.—In a recent price-list, the Smithsonian Institution publishes this notice: "Applicants for the publications in this list are requested to state the grounds for their requests, as the Institution is able to supply papers only as an aid to the researches or studies in which they are especially interested. These papers are distributed *gratis*, except where price is given, and should be ordered by the *publication numbers* arranged in *sequence*. The serial publications of the Smithsonian Institution are as follows: 1, Smithsonian contributions to knowledge; 2, Smithsonian miscellaneous collections; 3, Smithsonian annual reports. No sets of these are for sale or distribution, as most of the volumes are out of print. The papers issued in the series of Contributions to knowledge and Miscellaneous collections are distributed without charge to public libraries, educational establishments, learned societies, and specialists in this country and abroad; and are supplied to other institutions and individuals at the prices indicated. Remittances should be made payable to the 'Smithsonian Institution.' The Smithsonian report volumes and the papers reprinted in separate form therefrom are distributed *gratuitously* by the Institution to libraries and individuals throughout the world. Very few of the Report volumes are now available at the Institution, but many of those of which the Smithsonian edition is exhausted can be purchased from the Superintendent of Documents, Government Printing Office, Washington, D. C. The Institution maintains mailing-lists of public libraries and other educational establishments, but no general mailing-list of

How to order publications—See information following Contents

*individuals.* A library making application to be listed for Smithsonian publications should state the number of volumes which it contains and the date of its establishment, and have the endorsement of a Member of Congress."

The annual reports are the only Smithsonian publications that are regularly issued as public documents. All the others are paid for from the private funds of the Institution, but as they are usually regarded as public documents and have free transmission by mail they are listed in the Monthly catalogue.

*Hyperbolic functions.* Smithsonian mathematical tables, hyperbolic functions [with references to recent publications containing hyperbolic and exponential functions]; by George F. Becker and C. E. Van Orstrand. 4th reprint. Washington, Smithsonian Institution, 1931. iii+321 p. il. ([Publication] 1871.)

† Price on application.

L. C. card 31-28359

SI 1.2; H 99 931

#### NATIONAL GALLERY OF ART

*Catalogue of paintings made in Spain and exhibited in Salon de Exposiciones del Museo Nacional de Arte Moderno, Madrid, as Corners in Spain, work of Wells M. Sawyer, on view in National Gallery of Art, National Museum Building, Oct. 24-Nov. 30, 1931.* [1931.] cover-title, 9 p. †

SI 6.2; Sa 9

#### NATIONAL MUSEUM

NOTE.—The publications of the National Museum comprise an annual report and three scientific series, viz., Proceedings, Bulletins, and Contributions from national herbarium. The editions are distributed to established lists of libraries, scientific institutions, and specialists, any surplus copies being supplied on application. The Proceedings are usually brief technical papers and the Bulletins generally monographs based on the Museum collections in biology, geology, and anthropology. No sets of any of these series can now be furnished.

Beginning with v. 66, the binding of volumes of Proceedings in either paper or cloth was discontinued. The separate papers will be sent to depository libraries and to others designated to receive them, as issued, and a title-page and index will be published for each volume so that the volume may be bound if desired.

*Amphipods.* Stegocephalid and ampeliscid amphipod crustaceans of Newfoundland, Nova Scotia, and New Brunswick in National Museum; by Clarence R. Shoemaker. 1931. cover-title, 18 p. il. (Proceedings, v. 79, art. 22; no. 2888.) †

SI 3.6; 2888

*Annelids.* Contributions to biology of Philippine Archipelago and adjacent regions: Four new species of polychaetous annelids collected by United States Fisheries steamer Albatross during Philippine expedition of 1907-10; by Aaron L. Treadwell. 1931. [1]+313-321 p. il. (Bulletin 100, v. 6, pt. 5.) \* Paper, 5c.

L. C. card 31-28336

SI 3.3; 100/v. 6, pt. 5

*Anodontites*, genus of South and Central American and Mexican pearly freshwater mussels [with list of references]; by William B. Marshall. 1931. cover-title, 16 p. 2 pl. of pl. (Proceedings, v. 79, art. 23; no. 2889.) †

SI 3.6; 2889

*Diptera.* Flies of genus *Pseudotephritis* Johnson (Diptera, Ortalidae); by John R. Malloch. 1931. cover-title, 6 p. (Proceedings, v. 79, art. 34; no. 2901.) †

SI 3.6; 2900

*Mollusks, Fossil.* Some Tertiary mollusks from southern Florida; by W. C. Mansfield. 1931. cover-title, 12 p. 4 p. of pl. (Proceedings, v. 79, art. 21; no. 2887.) †

SI 3.6; 2887

*Mound-birds.* Observations on growth rate of foot in mound birds of genus *Megapodius*; by Herbert Friedmann. 1931. cover-title, 4 p. (Proceedings, v. 80, art. 1; no. 2901.) †

SI 3.6; 2901

#### STATE DEPARTMENT

NOTE.—With the publication of the first number of the printed Press releases on Oct. 5, 1929, the Department of State inaugurated a new publication program. The daily mimeographed releases are made available to the public weekly in printed form; also, all publications (except laws, Executive orders, proclamations, and treaties) are numbered consecutively in the order in which they are sent to press. Publications of a similar character are brought within well-defined series, and each series publication bears a series number in addition to its publication number. Laws, Executive orders,

How to order publications—See information following Contents

and proclamations are issued in separate series and are numbered within each series in the order in which they are signed. Treaties are issued in a separate series and are numbered in the order in which they are proclaimed. Indexes to the Press releases are supplied semiannually, as of December 31 and June 30. The Department of State includes in the Press release series, each quarter, a complete list of its publications for the preceding quarter.

The list below frequently includes certain relevant publications issued by other agencies of the Government under requisition of the Department of State and certain relevant Congressional documents.

Under the practice of the State Department prior to the inauguration of the Executive agreement series (no. 23 of which is listed below) the material would have been published in the Treaty series. Those desiring to maintain a joint file of the Treaty series and the Executive agreement series may insert each number of the Executive agreement series in its appropriate place in the Treaty series, which place will be indicated in each number of the Executive agreement series.

*Consuls.* Consular regulations of 1896: Check list of pages, Aug. 1, 1931. Aug. 1931. 11 p. ‡ S 1.5:931/Aug. 931

— Consular regulations of United States, annotated, July, 1931. [99] p. [Issued in loose-leaf form for insertion in Consular regulations. Consists of reprints of certain pages in articles 1-2, 9-10, 24-25, 28, and 29 of Consular regulations of United States, annotated.] ‡ S 1.5:931/July, 931

*Diplomatic list.* Oct. 1931. [1931.] cover-title, ii+43 p. 24° ([Publication 241.]) [Text on p. 2 of cover.] \* Paper, 5c. single copy, 50c. a yr.; foreign subscription, 65c.

L. C. card 10-16292 S 1.8:931/10

*Executive agreement series.* See above, note under center head, State Department.

*Foreign relations.* Papers relating to foreign relations of United States, 1917: supp. 1, World War, 1931. clxvi+708 p. ([Publication 228.]) \* Cloth, \$2.00.

L. C. card 10-3793 S 1.1:917/supp. 1

— Same. (H. doc. 618, 70th Cong. 2d sess.)

— Papers relating to foreign relations of United States, 1918: Russia, v. 1 [Political affairs and diplomatic relations], 1931. [1]+lxx+[1]+754 p. ([Publication 222.]) \* Cloth, \$1.75.

L. C. card 31-28260 S 1.1:918/2/v. 1

— Same. (H. doc. 1868, 65th Cong. 3d sess.)

*Foreign service.* American foreign service, general information for applicants and sample entrance examination questions; revised to Sept. 1, 1931. 1931. iv+58+ii p. ([Publication 235.]) †

L. C. card 30-26940 S 1.13: F 76/931

*Kronprins Gustaf Adolf, motor-ship.* Arbitration of claims growing out of alleged detention of motorships Kronprins Gustaf Adolf and Pacific, special agreement between United States and Sweden; signed Washington, Dec. 17, 1930, proclaimed Oct. 2, 1931. 1931. [1]+4 p. (Treaty series 841.)

\* Paper, 5c. S 9.5/2: Sw 3/11

L. C. card 31-28339

*Press releases.* weekly issue no. 105-109; Oct. 3-31, 1931. [1931.] p. 255-415. (Publication 240, 243, 245, 246, and 250.) [See also note above under center head, State Department.] \* Paper, 5c. single copy, \$1.50 a yr.; foreign subscription, \$2.50.

L. C. card 29-26868 S 1.25: 105-109

*Publications* of Department of State, list cumulative from Oct. 1, 1929; Oct. 1, 1931. 1931. [2]+9 p. ([Publication 239.]) [Quarterly.] †

L. C. card 30-26444 S 1.30: 931/4

*Ships.* Reciprocal recognition of certificates of inspection of vessels assigned to transportation of passengers, agreement between United States and Italy, effected by exchange of notes; signed June 1, Aug. 5 and 17, 1931. 1931. [2]+3 p. (Executive agreement series 23; [Publication 242.]) \* Paper, 5c.

L. C. card 31-28293 S 9.8: 23

NOTE.—Those who desire to file the Executive agreement series with the Treaty series should file Executive agreement series 23 after Treaty series 840.

*Treaty information*, bulletin 24, Sept. 30, 1931; compiled by Treaty Division. 1931. iv+112 p. ([Publication 244.]) [Monthly. The period covered is the calendar month preceding the date given.] \* Paper, 5c. single copy, 50c. a yr.; foreign subscription, 75c.  
L. C. card 29-27547 S 9.7:24

### HISTORICAL ADVISER

*State Department*. Department of State of United States [with list of references]. July, 1931. iii+97 p. 1 pl. ([Publication 232.]) \* Paper, 25c.  
L. C. card 31-28266 S 1.2:St 2/10

### SUPREME COURT

[*Journal*] Oct. 5-29, 1931; [slips] 1-23. [1931.] leaves 1-97. † Ju 6.5:931

### SURVEYS AND MAPS BOARD

*Descriptions*. Specifications for descriptions of tracts of land for use in Executive orders and proclamations; prepared by Committee on Cadastral Surveys. 1931. iii+32 p. il. \* Paper, 10c.  
L. C. card 31-28291 Y 3.Su 7:2 L. 22

### TARIFF COMMISSION

*Philippine Islands*. United States-Philippine tariff and trade relations. 1931. vii+136 p. (Report 18, 2d series.) \* Paper, 25c.  
L. C. card 31-28283 TC 1.9:15

### TAX APPEALS BOARD

*Decisions*. Reports, v. 24, no. 1; Oct. 2, 1931. [1931.] xi+1-165 p. [Contains decisions promulgated Sept. 1-24, 1931, and table of cases reported in v. 23.] \* Paper, \$1.50 per vol.  
L. C. card 24-27411 Y 3.T 19:5/24-1

NOTE.—The decisions of the Tax Appeals Board have been placed on a subscription basis and are to be issued in small pamphlets until a sufficient number have been published to make a volume. The price of these advance pamphlets will be \$1.50 per volume. Later, bound volumes, containing table of contents and index, will be issued, the price of these being given at time of publication.

### TREASURY DEPARTMENT

*Finance*. Daily statement of Treasury compiled from latest proved reports from Treasury offices and depositories, Oct. 1-31, 1931. [1931.] Each 4 p. or 3 p. f° [Daily except Sundays and holidays.] †  
L. C. card 15-3303 T 1.5:931

*Money*. Values of foreign moneys, Oct. 1, 1931. 1931. 1 p. 4° (Department circular 1, Director of Mint.) [Quarterly.] † T 1.4/2:1/931-4

*Public debt*. Statement of public debt of United States, Aug. 31, 1931. [1931.] [2] p. narrow f° [Monthly.] †  
L. C. card 10-21268 T 9.9:931/5

*Treasury bills*. Treasury bills, Oct. 1, 1931. 4 p. 4° (Department circular 418 as amended; Public Debt [Service].) † T 1.4/2:418/4

— Same, as further amended. Oct. 16, 1931. 4 p. 4° (Department circular 418 as amended; Public Debt [Service].) † T 1.4/2:418/5



*Treasury decisions* under customs, internal revenue, industrial alcohol, narcotic, and other laws, including decisions of Customs Court and Court of Customs and Patent Appeals, v. 60, no. 14-18; Oct. 1-29, 1931. [1931.] various paging. [Weekly. Department decisions numbered 45146-209, abstracts 17613-925, internal revenue decisions 4322-28, industrial alcohol 6, Tariff Commission Notices dated Oct. 5 and 19, 1931, and miscellaneous (disbarments and suspensions, etc.)] \* Paper, 5c. single copy, \$1.50 a yr.; foreign subscription, \$2.50. L. C. card 10-30490  
T 1.11/2: 60/14-18

## BUDGET BUREAU

## FEDERAL STANDARD STOCK CATALOGUE BOARD

*Government supplies.* Federal standard stock catalogue: sec. 2, pt. 6, class 13, Engine-room and fire-room-fittings, supplies, and tools. Aug. 1931. 9 p. 4° [Issued in loose-leaf form for insertion in binder.] \* Paper, 5c.

T 51.7/7: 13/2

— Same: sec. 2, pt. 6, class 22, Rope, wire; and wire, bare, including manufactured articles. Sept. 1931. 26 p. 4° [Loose-leaf form.] \* Paper, 5c.

T 51.7/7: 22

— Same: sec. 2, pt. 6, class 32, Fire-surfacing and heat-insulating-material. Aug. 1931. 8 p. 4° [Loose-leaf form.] \* Paper, 5c.

T 51.7/7: 32

— Same: sec. 3, pt. 7, group C, division y, Milk (fresh) [with bibliography]. Oct. 1931. 12 p. 4° [Loose-leaf form.] \* Paper, 5c.

T 51.7/9: C-y

— Same: sec. 3, pt. 7, group MM, [division] nn, Softwoods. Sept. 1931. p. 11-12b, 4° [Loose-leaf form. Substitute for corresponding pages issued Apr. 1931.] †

T 51.7/9: MM-nn/2/p. 11-12b

— Same: sec. 3, pt. 7, group PP, division q, Fresh-beef [with bibliography]. July, 1931. 18 p. 4° [Loose-leaf form.] \* Paper, 5c.

T 51.7/9: PP-q

— Same: sec. 3, pt. 7, group PP, division y, Fresh-mutton [with bibliography]. Aug. 1931. 7 p. 4° [Loose-leaf form.] \* Paper, 5c.

T 51.7/9: PP-y

— Same: sec. 3, pt. 7, group PP, division z, Fresh-pork [with bibliography]. Aug. 1931. 10 p. 4° [Loose-leaf form.] \* Paper, 5c.

T 51.7/9: PP-z

— Same: sec. 4, Federal specifications, pt. 1, Index, a, list of Federal specifications, arranged alphabetically by titles, b, list of Federal specifications, arranged alphabetically-numerically by specification symbols, c, list of changes; revised to July 1, 1931. 1931. [1]+67 p. 12° \* Paper, 10c.

T 51.7/6: 931/sec. 4, pt. 1

— Same: sec. 4, pt. 5, Federal specification for bags, Politzer. June 23, 1931. 3 p. 12° [Supersedes U. S. G. M. S. 218, Nov. 5, 1924.] \* Paper, 5c.

T 51.7/8: ZZ-B-71

— Same: sec. 4, pt. 5, Federal specification for bandages, gauze, compressed. June 23, 1931. 3 p. 12° [Supersedes F. S. B. no. 298, May 20, 1925.] \* Paper, 5c.

T 51.7/8: DDD-B-51

— Same: sec. 4, pt. 5, Federal specification for bandages, rubber. June 23, 1931. 3 p. 12° [Supersedes U. S. G. M. S. 219, Nov. 5, 1924.] \* Paper, 5c.

T 51.7/8: ZZ-B-101

— Same: sec. 4, pt. 5, Federal specification for beans, lima, canned. June 23, 1931. 4 p. 12° [Supersedes part of U. S. G. M. S. 271, Jan. 22, 1925.] \* Paper, 5c.

T 51.7/8: JJJ-B-126

— Same: sec. 4, pt. 5, Federal specification for board, illustrating. July 21, 1931. 3 p. 12° [Supersedes U. S. G. M. S. 590, Dec. 8, 1928.] \* Paper 5c.

T 51.7/8: UU-B-591

— Same: sec. 4, pt. 5, Federal specification for bunting, wool. July 21, 1931. 4 p. 12° [Supersedes F. S. B. no. 497a, Oct. 1, 1928.] \* Paper, 5c.

T 51.7/8: CCC-B-801

*Government supplies*—Continued.

- Same: sec. 4, pt. 5, Federal specification for carpets and rugs, velvet, plain. June 23, 1931. 4 p. 12" [Supersedes F. S. B. no. 501, July 11, 1927.] \* Paper, 5c. T 51.7/8: DDD-C-61
- Same: sec. 4, pt. 5, Federal specification for carpets and rugs, Wilton. June 23, 1931. 5 p. 12" [Supersedes F. S. B. no. 503, July 11, 1927.] \* Paper, 5c. T 51.7/8: DDD-C-71
- Same: sec. 4, pt. 5, Federal specification for couplings, hose, garden and water. Apr. 28, 1931. 10 p. il. 12" \* Paper, 5c. T 51.7/8: WW-C-623
- Same: sec. 4, pt. 5, Federal specification for couplings, hose, steam. Apr. 28, 1931. 10 p. il. 12" \* Paper, 5c. T 51.7/8: WW-C-636
- Same: sec. 4, pt. 5, Federal specification for dams, rubber. June 23, 1931. 3 p. 12" [Supersedes U. S. G. M. S. 228, Nov. 5, 1924.] \* Paper, 5c. T 51.7/8: ZZ-D-51
- Same: sec. 4, pt. 5, Federal specification for ice bags, rubber. June 23, 1931. 3 p. 12" [Supersedes U. S. G. M. S. 217, Nov. 5, 1924.] \* Paper, 5c. T 51.7/8: ZZ-I-121
- Same: sec. 4, pt. 5, Federal specification for laundry-appliances. Apr. 28, 1931. 35 p. 12" [Supersedes U. S. G. M. S. 551, Mar. 5, 1928.] \* Paper, 10c. T 51.7/8: OO-L-131
- Same: sec. 4, pt. 5, Federal specification for lead, pig. June 23, 1931. 3 p. 12" [Supersedes F. S. B. no. 117, Feb. 20, 1924.] \* Paper, 5c. T 51.7/8: QQ-L-171
- Same: sec. 4, pt. 5, Federal specification for paints, ready-mixed, and semipaste, olive-drab. Apr. 28, 1931. 12 p. 12" [Supersedes U. S. G. M. S. 137, Sept. 2, 1925.] \* Paper, 5c. T 51.7/8: TT-P-81
- Same: sec. 4, pt. 5, Federal specification for screws, wood. Apr. 28, 1931. 9 p. il. 12" [Supersedes U. S. G. M. S. 52a, July 11, 1927.] \* Paper, 5c. T 51.7/8: FF-S-111
- Same: sec. 4, pt. 5, Federal specification for thinner, paint, volatile mineral spirits. Mar. 31, 1931. 11 p. il. 12" [Supersedes U. S. G. M. S. 16, Feb. 3, 1922.] \* Paper, 5c. T 51.7/8: TT-T-291
- Same: sec. 4, pt. 5, Federal specification for turpentine (gum-spirits of turpentine and steam-distilled wood turpentine). Mar. 31, 1931. 11 p. il. 12" [Supersedes U. S. G. M. S. 7b, Feb. 3, 1922.] \* Paper, 5c. T 51.7/8: LLL-T-791
- Same: sec. 5 [4], pt. 5, Federal specification for twine, hemp. July 21, 1931. 3 p. 12" \* Paper, 5c. T 51.7/8: T-T-901
- Same: sec. 4, pt. 5, Federal specification for white lead, basic sulphate, dry and paste-in-oil. June 23, 1931. 10 p. 12" [Supersedes U. S. G. M. S. 6, Feb. 3, 1922.] \* Paper, 5c. T 51.7/8: TT-W-261

## COAST GUARD

- Circular* 101; July 31, 1931. [1931.] 2 p. ‡ T 47.7/3: 101
- Radio direction finders*. Communication plants, Coast Guard; pt. 6, Radio direction finders. 1931. vii+96 p. il. 7 pl. 6 p. of pl. [Issued in loose-leaf form for insertion in binder.] ‡ T 47.8: C 73/2/pt. 6
- [*Regulations* for Coast Guard, 1930] index. [1931.] 58 p. [Issued in loose-leaf form for insertion in Regulations.] ‡ T 47.9: 930/ind.

## COMPTROLLER OF CURRENCY

- National banks*. Monthly statement of capital stock of national banks, national bank notes, and Federal reserve bank notes outstanding, bonds on deposit, etc. [Oct. 1, 1931]. Oct. 1, 1931. 1 p. narrow f" † L. C. card 10-21266 T 12.9: 931/10

## GENERAL SUPPLY COMMITTEE

- Government supplies.* Definite quantity supplies for delivery in continental United States and additional quantity supplies for delivery in District of Columbia: class 8, Motor-vehicles, bicycles, trailers, and all accessories, outfits, and parts, tires and tubes, 2d quarter, fiscal year 1932, Oct. 1-Dec. 31, 1931. [1931.] 7 p. 4° ‡ T 45.8: 8/932-2
- Index [to General schedule of supplies, fiscal year 1932]. [1931.] p. 787-S10, 4° ‡ T 45.6/a: 932/ind.
- List of awards of additional quantity supplies for use of field services outside of District of Columbia: class 8, Motor vehicles, bicycles, trailers, and all accessories, outfits, and parts, tires and tubes, 2d quarter, fiscal year 1932, Oct. 1-Dec. 31, 1931. [1931.] 7 p. 4° ‡ T 45.6: 932 8-2
- Quarterly price list, classes 5, 21, 25, 27, 29, 35-38, 51-53, and 56, 2d quarter, fiscal year 1932, Oct. 1-Dec. 31, 1931. [1931.] 32 p. 4° † T 45.8: 5/932-2
- Supplement to General schedule of supplies, fiscal year 1932: class 67, Forage and seed, class 69, Fertilizers, Nov. 1, 1931-Feb. 29, 1932, 1931, 7 p. 4° ‡ T 45.6: 932/67/supp.
- Supplements to General schedule of supplies, fiscal year 1932, 1931, 15 p. 4° [Includes 1st supplements of awards to class 14, 18, 34, 37, 39, 42, 51, 53-55, Oct. 1, 1931-June 30, 1932.] ‡ T 45.6: 932/14/supp. 1

## GOVERNMENT ACTUARY

- Bonds of United States.* Market prices and investment values of outstanding bonds and notes [of United States, Sept. 1931]. Oct. 1, 1931, 6 p. 4° (Form A.) [Monthly.] † T 50.5: 931/9

## INDUSTRIAL ALCOHOL BUREAU

NOTE.—The name of the Bureau of Prohibition in the Treasury Department was changed to the Bureau of Industrial Alcohol in accordance with the provisions of an act approved May 27, 1930 (effective July 1, 1930).

- Permit procedure* relating to industrial alcohol and other nonbeverage liquors, factual outline, 1931, vii+43 p. 12° † T 54.2: P 42  
L. C. card 31-28096

## INTERNAL REVENUE BUREAU

- Decisions.* Supplement 2, Citor of court decisions and internal revenue Treasury decisions published in Internal revenue bulletin service, regulations, and miscellaneous office rulings, showing citations, amendments, reversals, etc., Apr. 1, 1930-Mar. 31, 1931, 1931, vi+69 p. \* Paper, 15c. T 22.2: C 49/5/supp. 2

- Internal revenue bulletin*, v. 10, no. 40-43; Oct. 5-26, 1931, 1931, various paging. [Weekly.] \* Paper, 5c. single copy (for subscription price see note below). T 22.23/1: 931/40-43  
L. C. card 22-26051

NOTE.—The Internal revenue bulletin service for 1931 will consist of weekly bulletins and semiannual cumulative bulletins. The weekly bulletins will contain the rulings and decisions to be made public and all Treasury Department decisions (known as Treasury decisions) pertaining to internal revenue matters. The semiannual cumulative bulletins will contain all rulings and decisions (including Treasury decisions) published during the previous 6 months. The complete bulletin service may be obtained, on a subscription basis, from the Superintendent of Documents, Government Printing Office, Washington, D. C., for \$2.00 a yr.; foreign subscription, \$2.75.

- Internal revenue news*, v. 5, no. 4; Oct. 1931. [1931.] cover-title, 24 p. [Monthly. Text on p. 2 of cover.] \* Paper, 5c. single copy, 50c. a yr.; foreign subscription, 75c. T 22.33: 5/4  
L. C. card 27-26746

*Simms, E. F.* Docket nos. 19175 and 19791, Board of Tax Appeals, *E. F. Simms v. commissioner of internal revenue*; brief for respondent. [1931.] cover-title, iv+123 p. † T 22.34: S1 48

### LOANS AND CURRENCY DIVISION

*Bonds of United States.* Caveat list of United States registered bonds and notes, Oct. 1, 1931. [1931.] 73 p. f° [Monthly.] † T 26.7: 931/10

### PUBLIC DEBT SERVICE

*Money.* Circulation statement of United States money, Sept. 30, 1931. 1931. 1 p. oblong 8° [Monthly.] † T 26.5: 931/10  
L. C. card 10-21267

### PUBLIC HEALTH SERVICE

*Alcaligenes faecalis.* New subspecies, radicans, of *Alcaligenes faecalis* [with list of references]; by Alice C. Evans. 1931. [1]+4 p. (Reprint 1493.) [From Public health reports, v. 46, no. 29, July 17, 1931.] \* Paper, 5c. T 27.6/a: 1493  
L. C. card 31-28286

*Asphyxia.* Studies in asphyxia: 1, Neuropathology resulting from comparatively rapid carbon-monoxide asphyxia; by John Chornyak and R. R. Sayers. 1931. [1]+8 p. 10 p. of pl. (Reprint 1488.) [Prepared in cooperation with Mines Bureau. From Public health reports, v. 46, no. 26, June 26, 1931.] \* Paper, 10c. T 27.6/a: 1488  
L. C. card 31-28284

*Dermatitis venenata* due to contact with Brazilian walnut wood; by Louis Schwartz. 1931. [1]+5 p. (Reprint 1501.) [From Public health reports, v. 46, no. 33, Aug. 14, 1931.] \* Paper, 5c. T 27.6/a: 1501  
L. C. card 31-28287

*Fort Stanton, N. Mex.* To a patient en route to marine hospital, Fort Stanton, N. Mex. [information and advice]. [1931.] 3 p. small 4° † T 27.2: F 77/2

*Hygiene, Public.* Need for continued study in public health work [with list of books recommended for libraries of State and local health departments]; by W. S. Leathers. 1931. [1]+11 p. (Reprint 1494.) [From Public health reports, v. 46, no. 30, July 24, 1931.] \* Paper, 5c. T 27.6/a: 1494  
L. C. card 31-28268

*Influenza.* Age and sex incidence of influenza and pneumonia morbidity and mortality in epidemic of 1928-29, with comparative data for epidemic of 1918-19, based on surveys of families in certain localities in United States following the epidemics [with list of references]; by Selwyn D. Collins. 1931. [1]+29 p. il. (Reprint 1500.) [From Public health reports, v. 46, no. 33, Aug. 14, 1931.] \* Paper, 10c. T 27.6/a: 1500  
L. C. card 31-28360

*Milk.* Report of committee on milk, Conference of State and Provincial Health Authorities of North America; [by Earle G. Brown]. 1931. [1]+6 p. (Reprint 1485.) [From Public health reports, v. 46, no. 25, June 19, 1931.] \* Paper, 5c. T 27.6/a: 1485  
L. C. card 31-28267

*Mineral waters.* Coordination in sanitary control of bottled mineral waters; by W. S. Frisbie. 1931. [1]+3 p. (Reprint 1499.) [Prepared in cooperation with Food and Drug Administration, Department of Agriculture. From Public health reports, v. 46, no. 32, Aug. 7, 1931.] \* Paper, 5c. T 27.6/a: 1499  
L. C. card 31-28270

*Physical examination* as instrument of research; by Rollo H. Britten. 1931. [1]+6 p. (Reprint 1492.) [From Public health reports, v. 46, no. 29, July 17, 1931.] \* Paper, 5c. T 27.6/a: 1492  
L. C. card 31-28285

*Public health reports*, v. 46, no. 40-44; Oct. 2-30, 1931. 1931. [xix]+2357-2661 p. il. 2 p. of pl. [Weekly.] \* Paper, 5c. single copy, \$1.50 a yr.; foreign subscription, \$2.75.

L. C. card 6-25167

T 27.6: 46/40-44

**SPECIAL ARTICLES.**—No. 40. Present day problems of yellow fever; by Hugh S. Cumming.—Use of white mouse in research on yellow fever, experiments carried on at laboratory of tropical hygiene of Colonial Institute of Amsterdam; [translation].—Rat population on Diesel motor boats, note communicated to Permanent Committee of Office International d'Hygiene Publique, session of Oct. 1930, by Sir George S. Buchanan, delegate from Great Britain; [translation].—Provisional birth, death, and infant mortality figures, birth registration area, 1930.—No. 41. Experimental transmission of endemic typhus fever of United States by rat flea (*Xenopsylla cheopis*) [with list of references]; by R. E. Dyer, E. T. Ceder, A. Rumreich, and L. F. Badger.—Agglutinin absorption in undulant fever (*Brucellosis*) [with list of references]; by Edward Francis.—Double infection by organisms of *Brucella* group, report of case [with list of references]; by Carl F. Jordan and I. H. Borts.—No. 42. Typhus fever: Experimental transmission of endemic typhus fever of United States by rat flea, *Xenopsylla cheopis* [with list of references]; by R. E. Dyer, E. T. Ceder, R. D. Lillie, A. Rumreich, and L. F. Badger.—Sickness among male industrial employees in 2d quarter of 1931; by Dean K. Brundage.—No. 43. Effect of hemolytic streptococci and their products on leucocytes [with list of references]; by Alice C. Evans.—Rat-flea survey of port of St. Thomas, Virgin Islands [with list of references]; by E. H. Carnes.—No. 44. Dental decay and corrections among school children of different ages, based on 12,435 oral examinations by dental personnel in Georgia, Illinois, Missouri, and Hagerstown, Md. (studies in dental caries no. 1); by Amanda L. Stoughton and Verna Thornhill Meaker.

**NOTE.**—This publication is distributed gratuitously to State and local health officers, and other persons engaged in public health work, by the Surgeon General of the Public Health Service, Treasury Department. Others desiring the Reports may obtain them from the Superintendent of Documents, Washington, D. C., at the prices stated above.

**Publications.** Public Health Service publications, list of publications issued Jan.-June, 1931. 1931. [1]+4 p. (Reprint 1491.) [From *Public health reports*, v. 46, no. 25, July 10, 1931.] \* Paper, 5c.

L. C. card 24-26740

T 27.6/a: 1491

**Sickness.** Sickness among male industrial employees in 1st quarter of 1931; by Dean K. Brundage. 1931. [1]+2 p. (Reprint 1496.) [From *Public health reports*, v. 46, no. 31, July 31, 1931.] \* Paper, 5c.

L. C. card 31-28362

T 27.6/a: 1496

— Study of illness among grade school children; by Charles C. Wilson, Ira V. Hiscock, J. H. Watkins, and Jarvis D. Case, with cooperation of John L. Rice. 1931. [1]+23 p. il. (Reprint 1497.) [From *Public health reports*, v. 46, no. 31, July 31, 1931.] \* Paper, 10c.

L. C. card 31-28340

T 27.6/a: 1497

**Smallpox.** Questions and answers on smallpox and vaccination; by J. P. Leake. 3d revision. 1931. [1]+24 p. il. (Reprint 1137.) [Original article from *Public health reports*, v. 42, no. 4, Jan. 28, 1927.] \* Paper, 5c.

L. C. card 31-28361

T 27.6/a: 1137/3

**Typhus fever:** Rat flea, *Xenopsylla cheopis*, in experimental transmission [with list of references]; by R. E. Dyer, E. T. Ceder, A. Rumreich, and L. F. Badger. 1931. [1]+2 p. (Reprint 1498.) [From *Public health reports*, v. 46, no. 32, Aug. 7, 1931.] \* Paper, 5c.

L. C. card 31-28269

T 27.6/a: 1498

#### VENEREAL DISEASES DIVISION

**Mercury.** Practical belt for mercury inunctions; by O. C. Wenger. 1931. [2]+2 p. il. (Reprint 34.) [From *Venereal disease information*, v. 12, no. 7, July 20, 1931.] \* Paper, 5c.

T 27.26/a: M 539

**Prophylaxis and treatment of venereal disease in United States;** by Audrey G. Morgan. 1931. [1]+7 p. (Reprint 36.) [From *Venereal disease information*, v. 12, no. 8, Aug. 20, 1931.] \* Paper, 5c.

T 27.26/a: V 555/10

**Venereal disease information,** issued by Public Health Service for use in its cooperative work with State health departments. v. 12, no. 10; Oct. 20, 1931. 1931. [1]+437-494+iv. p. il. [Monthly.] \* Paper, 5c. single copy, 50c. a yr.; foreign subscription, 75c.

L. C. card 23-26719

T 27.26: 12/10

**SPECIAL ARTICLE.**—Survey of venereal diseases in city of Baltimore, Baltimore County, and 4 contiguous counties; by Taliaferro Clark and Lida J. Usilton.

**How to order publications—See information following Contents**

## TREASURER OF UNITED STATES

*Paper money.* Monthly statement, paper currency of each denomination outstanding Sept. 30, 1931. Oct. 1, 1931. 1 p. oblong 24" × T 40.8; 931.9

## WAR DEPARTMENT

*Army regulations.*

NOTE.—The Army regulations are issued in pamphlet form for insertion in loose-leaf binders. The names of such of the more important administrative subjects as may seem appropriate, arranged in proper sequence, are numbered in a single series, and each name so numbered constitutes the title and number of a pamphlet containing certain administrative regulations pertaining thereto. Where more than one pamphlet is required for the administrative regulations pertaining to any such title, additional pamphlets will be issued in a separate sub-series.

- 1-10. Army regulations: List of current pamphlets and changes, distribution: Oct. 1, 1931. [1931.] 16 p. [Supersedes AR 1-10, Oct. 1, 1930.] \* Paper, 5c. W 1.6/1: 1-10/18
- 30-960. Quartermaster Corps: Transportation of authorized baggage, effective Oct. 1, 1931; June 12, 1931. [1931.] 21 p. [Supersedes AR 30-960, Sept. 20, 1927, including Changes 1, June 29, 1929.] \* Paper, 5c. W 1.6/1: 30-960/4
- 30-1195. Same: Transportation of individuals on transports; July 22, 1931. [1931.] 9 p. [Supersedes AR 30-1195, Oct. 1, 1927.] \* Paper, 5c. W 1.6/1: 30-1195/4
- 30-2210. Same: Rations; Sept. 21, 1931. [1931.] 10 p. [Supersedes AR 30-2210, May 10, 1927, including Changes 4, June 10, 1930.] \* Paper, 5c. W 1.6/1: 30-2210/3
- 35-3420. Finance Department: Pay and allowances, organized reserves; July 20, 1931. [1931.] 12 p. [Supersedes AR 35-3420, Dec. 10, 1929.] \* Paper, 5c. W 1.6/1: 35-3420/3
- 35-4020. Same: Pay of civilian employees in connection with retirement; Oct. 30, 1931. [1931.] 4 p. [Supersedes AR 35-4020, Oct. 30, 1930.] \* Paper, 5c. W 1.6/1: 35-4020/4
- 40-2260. Medical Department: Veterinary record and report of meat and dairy hygiene and forage inspection, effective Jan. 1, 1932; Aug. 12, 1931. [1931.] 10 p. [Supersedes AR 40-2260, Feb. 16, 1927, including Changes 1, Mar. 18, 1930.] \* Paper, 5c. W 1.6/1: 40-2260/3
- 90-80. Coast Artillery Corps: Battery, Changes 1; Oct. 15, 1931. 1 p. † W 1.6/2: 90-80/2/ch. 1
- 95-40. Air Corps: Army Aeronautical Museum; Sept. 30, 1931. [1931.] 3 p. \* Paper, 5c. W 1.6/1: 95-40/2
- 105-15. Signal Corps: Signal communication, general, Changes 2; Oct. 8, 1931. [1931.] 2 p. [Supersedes AR 105-15, Changes 1, Aug. 25, 1930.] † W 1.6/2: 105-15/2/ch. 2
- 210-70. Posts, camps, and stations: Commanding officer, Changes 1; Oct. 2, 1931. 1931. 1 p. † W 1.6/2: 210-70 3/ch. 1
- 600-25. Personnel: Salutes and ceremonies, Changes 2; Sept. 21, 1931. [1931.] 2 p. [Supersedes AR 600-25, Changes 1, Aug. 20, 1929.] † W 1.6/2: 600-25/3/ch. 2

*Technical regulations.*

NOTE.—The Technical regulations are issued in pamphlet form for insertion in loose-leaf binders. They will consist of a series of pamphlets containing regulations of a technical nature, such as descriptions of, instructions for the care of, instructions for the handling of, and the proper nomenclature of arms, matériel, and equipment of the various branches. This series will include the class of publications heretofore known as handbooks. Technical regulations will be numbered in the same manner as are Training regulations, but 1000 will be added to the general subject numbers, i. e., Training regulations will appear as TR 445-270 and Technical regulations as TR 1445-270.

- 1350-2.24 A. Infantry and aircraft ammunition: Ammunition for 2.24-inch tank gun, Mk. 2 (British), prepared under direction of chief of ordnance; Aug. 6, 1931. [1931.] 20 p. il. 1 pl. \* Paper, 10c. W 1.22: 1350-2.24 A

*Training regulations.*

NOTE.—The Training regulations are issued in pamphlet form for insertion in loose-leaf binders.

- 415-35. Chemical Warfare Service: Technique of chemical weapons, prepared under direction of chief of Chemical Warfare Service; Aug. 1, 1931. [1931.] 110 p. il. \* Paper, 25c. W 1.21: 415-35
- 425-90. Cavalry: Armored-car marksmanship, prepared under direction of chief of cavalry; Sept. 10, 1931. [1931.] 28 p. il. \* Paper, 10c. W 1.21: 425-90

## ADJUTANT GENERAL'S DEPARTMENT

- Army list and directory*, Oct. 1, 1931. 1931. vi+329 p. large 8° [Quarterly.] \* Paper, 40c. single copy, \$1.50 a yr.; foreign subscription, \$1.90 (charge for foreign shipment incorrectly given in publication as 60c. instead of 40c.). L. C. card 9-35106 W 3.10: 931 4

- Officers, Army.* Officers of Army stationed in or near District of Columbia, Oct. 1, 1931. 1931. iv+48 p. [Quarterly.] \* Paper, 5c. single copy, 20c. a yr.; foreign subscription, 30c.  
L. C. card 9-35107 W 1.11: 931/3
- U. S. Army recruiting news,* bulletin of recruiting information issued by direction of adjutant general of Army, v. 13, no. 19 and 20: Oct. 1 and 15, 1931. [Recruiting Publicity Bureau, Governors Island, N. Y., Oct. 1 and 15, 1931.] Each 16 p. il. 4° † Recruiting Publicity Bureau, Governors Island, N. Y.  
L. C. card War 22-1 W 3.45: 931 '19, 20

## CHEMICAL WARFARE SERVICE

- First aid in illness and injury.* Handbook, first-aid treatment for injuries from chemical agents; prepared by Medical Division, with concurrence of surgeon general. 1931. ii+13 p. \* Paper, 5c.  
L. C. card 31-28294 W 91.2: F 51

## COMMAND AND GENERAL STAFF SCHOOL

- Report.* Annual report of Command and General Staff School, Fort Leavenworth, Kans., [school year] 1930-31. Command and General Staff School Press, Fort Leavenworth, Kans., 1931. cover-title, 8 p. †  
L. C. card War 21-96 W 28.1: 931

## ENGINEER DEPARTMENT

- Officers.* Statement showing rank, duties, and addresses of officers of Corps of Engineers, Army, Oct. 1, 1931. 1931. [1]+36 p. 4° [Semiannual.] \* Paper, 10c.  
L. C. card War 14-114 W 7.7: 931/2

## NORTHERN AND NORTHWESTERN LAKES SURVEY

NOTE.—Charts of the Great Lakes and connecting waters and St. Lawrence River to the international boundary at St. Regis, of Lake Champlain, and of the New York State canals are prepared and sold by the U. S. Lake Survey Office, Old Customhouse, Detroit, Mich. Charts may also be purchased at the following U. S. engineer offices: 710 Army Building, New York, N. Y.; 486 Broadway, Albany, N. Y.; 540 Federal Building, Buffalo, N. Y.; and Canal Office, Sault Ste. Marie, Mich. A catalogue (with index map), showing localities, scales, prices, and conditions of sale, may be had upon application at any of these offices.

A descriptive bulletin, which supplements the charts and gives detailed information as to harbors, shore lines and shoals, magnetic determinations, and particulars of changing conditions affecting navigation, is issued free to chart purchasers, upon request. The bulletin is revised annually and issued at the opening of navigation (in April), and supplements thereto are published monthly during the navigation season.

Complete sets of charts and publications may be seen at the U. S. engineer offices in Duluth, Minn., Milwaukee, Wis., Chicago, Ill., Grand Rapids, Mich., Cleveland, Ohio, and Oswego, N. Y., but they are obtainable only at the sales offices above mentioned.

- Great Lakes.* Supplement 6, Oct. 21, 1931, corrections and additions to Bulletin 40; to supplement information given upon charts of Great Lakes. U. S. Lake Survey Office, Detroit, Mich. [Oct. 15, 1931]. p. 1-5+leaves 6-13+[2] p. 4° †  
W 33.3: 40/supp. 6

## RIVERS AND HARBORS BOARD

- Milwaukee, Wis.* Port of Milwaukee, Wis. 1931. viii+130 p. il. 2 pl. 4 p. of pl. 4 maps. (Lake series 3.) [Prepared in cooperation with Operations Bureau, Shipping Board.] \* Paper, 45c.  
L. C. card 31-28101 W 7.25: 3

## FINANCE DEPARTMENT

- Finance circulars.* ‡

NOTE.—Finance circulars contain instructions and information of a relatively permanent character pertaining to the performance of the technical duties of finance and disbursing officers and of property and contract auditors. Though bearing a date, they are issued in a single lettered series without regard to calendar year, each to contain subject matter of related character. Each circular is designated by a letter and is published in a numbered series of separate pamphlets classified according to subject matter. Changes to Finance circulars are published in a single numerical series, applicable to all pamphlets, without regard to calendar year. When any portion of a

## Finance circulars—Continued.

numbered Finance circular has been embodied in a lettered circular, that portion of the numbered circular will be rescinded.

F-43. Official mileage tables: Philippine Islands and China. [1931.] 7 p. 4° [Supersedes Finance circular F-43, published in mimeographed form under date of June 1, 1931.] W 97.5/3: F-43

## MILITARY ACADEMY

*Official register of officers and cadets, Military Academy, 1931* [with Information relative to appointment and admission of cadets to Military Academy, West Point, N. Y., edition 1931]. West Point, N. Y., United States Military Academy Printing Office, 1931. 76+[1]+iv+67 p. il. 6 p. of pl. [Information relative to appointment and admission of cadets was printed at the Government Printing Office, carries the imprint date 1931, and was previously issued separately, see Monthly catalogue for Feb. 1931, p. 751.] †  
L. C. card 7-31770 W 12.5: 931

## ORDNANCE DEPARTMENT

*Ordnance provision system.* Ordnance catalogue (ordnance provision system): Group A, Mount, wheeled, machine gun, M1, parts and equipment: Aug. 26, 1931. [1931.] 10+3 p. il. (Standard nomenclature list A-30.) †  
L. C. card 24-27517 W 34.23: A-30

— Same: [Group B] Revolver, Colt, cal. .45, M1917, revolver, Smith & Wesson, cal. .45, M1917, Changes 2; Sept. 26, 1931. [1931.] 2 p. (Standard nomenclature list B-7 [changes 2].) † W 34.23: B-7/3/ch.2

— Same: Group S, (g) Bombs, aircraft, all types, and fuzing and miscellaneous components; July 1, 1931. [1931.] 26 p. il. (Standard nomenclature list S-1.) [Supersedes Standard nomenclature lists S-1 and S-2, July 1, 1930.] † W 34.23: S-1/4

## QUARTERMASTER GENERAL OF ARMY

*Circular 1* [1928]. †

1-2. Funds [with list of references]; June 30, 1931. [1931.] 10 p. [Supersedes Circular 1-2, Sept. 12, 1930.] W 77.4 3: 1-2 '31

## SIGNAL OFFICE

*Supplies.* Signal Corps supply catalogue. 1931. iii+334 p. [Issued in loose-leaf form for insertion in binder.] † W 42.2: Su 7/2/931

**How to order publications—See information following Contents**





# GENERAL INFORMATION

The Superintendent of Documents, Washington, D. C., is authorized to sell at cost, plus 10 per cent, without limit as to the number of copies to any one applicant who agrees not to resell or distribute the same for profit, any United States Government publication not confidential in character.

Publications can not be supplied free to individuals nor forwarded in advance of payment.

The accumulation of publications in this Office amounts to several millions, of which over five million are assorted, forming the sales stock. Many rare books are included, but under the law all must be sold regardless of their age or scarcity. Many of the books have been in stock some time, and are apt to be shopworn. In filling orders the best copy available is sent.

## PRICE LISTS

A general price list of public documents is not available, but numerous lists have been prepared on special subjects and any of these will be furnished free, on application, if the person interested will state the subject or subjects concerning which information is desired. It will also be noted that current publications which are for sale are listed in this catalogue.

## WEEKLY LIST

In addition to the Price lists, the Documents Office issues a Weekly list of selected United States Government publications for sale by the Superintendent of Documents. Each list is arranged alphabetically by subjects, with annotations and prices, and may be obtained free upon application to the Superintendent of Documents.

## HOW TO ORDER PUBLICATIONS

Publications entered in this catalogue that are for sale by the Superintendent of Documents are indicated by a star (\*) preceding the price. A dagger (†) indicates that application should be made to the Department, Bureau, or Division issuing the document. A double dagger (‡) indicates that the document is printed for official use. Whenever additional information concerning the method of procuring a document seems necessary, it will be found under the name of the Bureau by which it was published.

In ordering a publication from the Superintendent of Documents, give (if known) the name of the publishing Department, Bureau, or Division, and the title, together with the classification number which is added to the entry at the extreme right; order the Congressional documents and reports by the title, together with the document or report number and the Congress and session, e. g., H. doc. 605, 71-3.

Do not use the L. C. card number in ordering a publication.

## HOW TO REMIT

Remittances for the documents marked with a star (\*) should be made to the Superintendent of Documents, Washington, D. C., by coupons, postal money order, express order, or check. Currency may be sent at sender's risk. For-

elgn remittances should be made either by international money order or draft on an American bank.

*Postage stamps, foreign money, defaced or smooth coins, will not be accepted.*

For the convenience of the general public, coupons that are good until used in exchange for Government publications sold by the Superintendent of Documents may be purchased from his Office in sets of 20 for \$1.00. Address order to Superintendent of Documents, Government Printing Office, Washington, D. C.

No charge is made for postage on documents forwarded to points in United States, Alaska, Guam, Hawaii, Philippine Islands, Porto Rico, Samoa, or to Canada, Cuba, or Mexico. To other countries the regular rate of postage is charged, and remittances must cover such postage. In computing foreign postage, add one-third of the price of the publication.

#### TO LIBRARIANS

The number given at the extreme right of each entry (except for Congressional documents and reports) is the classification number by which the publication is arranged in the Library and in the Sales Stock of the Office of the Superintendent of Documents. It can be used as a classification number by such libraries as are using, for the Departmental publications, the arrangement of public documents advocated in the Checklist of United States public documents, 1789-1909. In using this number as a classification number in a library, it should be noted that the shilling mark (/) is used to separate what would ordinarily be a superior number or letter (the numbers or letters immediately following the line) from the main classification number, it not being practicable to print these numbers and letters as superiors in the Monthly catalogue, e. g., the number A 1.23/a: So 96/4 listed in the Monthly catalogue would be A 1.23<sup>a</sup>: So 96<sup>4</sup> in a library.

#### LIBRARY OF CONGRESS CARDS

Numbers to be used in ordering the printed catalogue cards of the Library of Congress are appended to entries for the more important publications. These are given at the left, with "L. C. card" prefixed. Do not confuse with the Documents Office classification number given at the right. Orders for these cards, remittances in payment for them, and requests for information about them should be addressed to the Librarian of Congress, *not* to the Superintendent of Documents.

#### MONTHLY CATALOGUE DISTRIBUTION

The Monthly catalogue is sent to public libraries free on application. Subscription price to individuals, 75c. a year, including index; foreign subscription, \$1.15 a year. Back numbers can not be supplied. Notify the Superintendent of Documents of any change of address.

#### INDEX

An Index to the Monthly catalogue is issued at the end of the fiscal year. This contains index entries for all the numbers issued from July to June, and can be bound with the numbers as an index to the volume. Persons desiring to bind the catalogue at the end of the year should be careful to retain the numbers received monthly, as duplicate copies can not be supplied.

# MONTHLY CATALOGUE

No. 428

NOVEMBER

1931

## AGRICULTURE DEPARTMENT

NOTE.—Those publications of the Department of Agriculture which are for sale will be supplied by the Superintendent of Documents, Washington, D. C. The Department issues a monthly list of publications which will be mailed to all applicants, enabling them to select such reports and bulletins as interest them.

*Alfalfa.* Correlation between stand and yield of alfalfa and sweetclover; by C. J. Willard. 1931. [2]+461-464 p. [From Journal of agricultural research, v. 43, no. 5, Sept. 1, 1931.] † A 1.23/a: A1 28/21

*Artichoke, Jerusalem.* Storage rots of Jerusalem artichoke [with list of literature cited]; by H. W. Johnson. 1931. ii + 337-352 p. il. [From Journal of agricultural research, v. 43, no. 4, Aug. 15, 1931.] † A 1.23/a: Ar 78/2

*Cattle.* [Bureau of Animal Industry] order 332, rule 1, revision 30, to prevent spread of splenic or tick fever in cattle, effective Dec. 1, 1931; [Nov. 7, 1931]. [1931.] 2 p. † A 4.5: 332

*Crops and markets,* Nov. 1931; v. 8, no. 11. [1931.] p. 457-496, il. 4°. [Monthly.] \*Paper, 60c. a yr.; foreign subscription, 85c. A 36.11/3: S/11  
L. C. card Agr 24-113

*Insect rearing cages.* Study of temperature and humidity conditions in common types of insect rearing cages [with list of literature cited]; by Roger C. Smith. 1931. [2] + 547-557 p. il. [From Journal of agricultural research, v. 43, no. 6, Sept. 15, 1931.] † A 1.23/a: In 7/12

*Journal of agricultural research,* v. 43, no. 7 and 8; Oct. 1 and 15, 1931. [1931.] cover-titles, p. 569-755, il. [Semimonthly.] \*Paper, 20c. single copy, \$4.00 a yr.; foreign subscription, \$5.00. A 1.23:43/7, 8  
L. C. card Agr 13-1837

CONTENTS.—No. 7. Parasitism of *Gibberella saubinetii* on corn seedlings [with list of literature cited]; by Norma L. Pearson.—*Heterospilus cephi* Rohwer, parasite of European wheat sawfly, *Cephus pygmaeus* (L.); by C. C. Hill and H. D. Smith.—Germicidal efficiency of mixtures of phenols with sodium hydroxide, with glycerin, and with ethyl alcohol [with list of literature cited]; by F. W. Tilley and J. M. Schaffer.—Studies of lignin in wheat straw with reference to lodging [with list of literature cited]; by Max Phillips, Jehiel Davidson, and H. D. Weihe.—Study of ova from fallopian tubes of dairy cows, with genital history of cows [with list of literature cited]; by Fred W. Miller, W. W. Swett, Carl G. Hartman, and Warren H. Lewis.—Some factors concerning earliness in cotton [with list of literature cited]; by C. A. Ludwig.—No. 8. Inheritance in constant hybrid between *Aegilops ovata* and *Triticum dicoccum* [with list of literature cited]; by J. W. Taylor and C. E. Leighty.—Infection experiments with cotton root-rot fungus, *Phymatotrichum omnivorum* [with list of literature cited]; by David C. Neal and George T. Ratliffe.—Preliminary report on poisonous effects of bitter rubber weed (*Actinea odorata*) on sheep; by A. B. Clawson.—Distribution of stimulative efficiency in ultra-violet spectrum for honeybee [with list of literature cited]; by Lloyd M. Bertholf.—Decomposition of green manures grown on soil and turned under compared to decomposition of green manures added to fallow soil [with list of literature cited]; by Nathan R. Smith and Harry Humfeldt.—Methods of estimating cotton fiber maturity; by R. S. Hawkins.—Nutritive value for growing swine of proteins of linseed meal and of cottonseed meal, both alone and in combination with proteins of corn [with list of literature cited]; by H. H. Mitchell and T. S. Hamilton.—Percentage of fat as basis for estimating composition of milk [with list of literature cited]; by Orme J. Kahlenberg and Le Roy Voris.

NOTE.—This publication is published by authority of the Secretary of Agriculture, with the cooperation of the Association of Land-Grant Colleges and Universities. It is distributed free only to libraries of agricultural colleges and experiment stations, to large universities, technical schools, and to such institutions as make suitable exchanges with the Agriculture Department. Others desiring the Journal may obtain it from the Superintendent of Documents, Washington, D. C., at the prices stated above.

How to order publications—See information following Contents

- Official record*, Department of Agriculture, v. 10, no. 45-48; Nov. 7-28, 1931. [1931.] p. 337-368, il. 4° [Weekly.] \* Paper, 50c. a yr.; foreign subscription, \$1.10.  
L. C. card Agr 22-146 A 1.33:10/45-48
- Petroleum*. Penetration of petroleum oils into plant tissue; by Joseph M. Ginsburg. 1931. [2]+469-474 p. [From Journal of agricultural research, v. 43, no. 5, Sept. 1, 1931.] † A 1.23/a:P 448/2
- Publications*. United States Department of Agriculture, monthly list of publications, Oct. 1931. See Information Office, *Publications*, p. 291.
- Tobacco*. Assimilation of nitrogen by tobacco [with list of literature cited]; by A. B. Beaumont, G. J. Larsinos, P. Piekenbrock, and P. R. Nelson. 1931. [2]+559-567 p. il. [From Journal of agricultural research, v. 43, no. 6, Sept. 15, 1931.] † A 1.23/a:T 551/19

#### AGRICULTURAL ECONOMICS BUREAU

- Agricultural situation*, brief summary of economic conditions, Nov. 1, 1931; v. 15, no. 11. [1931.] 24 p. [Monthly.] \* Paper, 5c. single copy, 25c. a yr.; foreign subscription, 40c.  
L. C. card Agr 26-1797 A 36.15:15/11
- Crops*. Influence of weather on crops, 1900-30, selected and annotated bibliography; compiled by A. M. Hannay. Oct. 1931. cover-title, 246 p. (Agriculture Dept. Miscellaneous publication 118.) \* Paper, 40c.  
L. C. card Agr 31-1015 A 1.38:118
- Fruit*. Car-lot shipments of fruits and vegetables from stations in United States, calendar years 1928 and 1929; [compiled by Leona Norgren]. Oct. 1931. cover-title, 152 p. (Agriculture Dept. Statistical bulletin 35.) \* Paper, 25c.  
L. C. card Agr 25-292 A 1.34:35
- Statistics of fruits and vegetables; compiled by Elva Anderson, Paul L. Koenig, Roger F. Hale, W. H. Youngman, R. Royston, Lucille McKeever, Charlotte M. Ward, Ruth Griffith, Vivian M. Behenna, Anna Sullivan, William Broxton, Florence C. Fitch, and Ruth Tucker. 1931. v+713-795 p. (Yearbook separate 1150.) [From Yearbook, 1931.] \* Paper, 15c. A 1.10/a:1150

#### AGRICULTURAL ENGINEERING BUREAU

- Farm-buildings*. Bibliography relating to farm structures; by Guy Ervin. Nov. 1931. cover-title, 43 p. (Agriculture Dept. Miscellaneous publication 125.) \* Paper, 10c.  
L. C. card Agr 31-1018 A 1.38:125
- Planning farmstead; [by M. C. Betts and W. R. Humphries]. [Aug. 1920, revised Sept. 1931.] [1931.] 24 p. il. (Agriculture Dept. Farmers' bulletin 1132.) \* Paper, 5c.  
L. C. card Agr 20-1746 A 1.9:1132/3
- Fertilizers*. Progress report on mechanical application of fertilizers to cotton in South Carolina, 1930 [with list of literature cited]; by G. A. Cumings, A. L. Mehring, G. H. Serviss, and Ward H. Sachs. Nov. 1931. 32 p. il. (Agriculture Dept. Circular 192.) [Prepared in cooperation with Chemistry and Soils Bureau and National Fertilizer Association.] \* Paper, 10c.  
L. C. card Agr 31-1020 A 1.4/2:192
- Irrigation*. Border method of irrigation; [by Samuel Fortier]. [Feb. 1922, revised Dec. 1927, reprint 1931.] ii+36 p. il. (Agriculture Dept. Farmers' bulletin 1243.) \* Paper, 10c.  
L. C. card Agr 23-485 A 1.9:1243/2-3
- Corrugation method of irrigation; [by James C. Marr]. [Aug. 1923, revised Oct. 1931.] [1931.] 24 p. il. (Agriculture Dept. Farmers' bulletin 1348.) \* Paper, 5c.  
L. C. card Agr 23-1235 A 1.9:1348/2

**Irrigation—Continued.**

- Tests of spray irrigation equipment: by F. E. Staebner. Nov. 1931. 30 p. il. (Agriculture Dept. Circular 195.) \* Paper, 10c.  
L. C. card Agr 31-1014 A 1.4/2: 195

**ANIMAL INDUSTRY BUREAU**

- Anthrax** or charbon; [by Henry J. Washburn.] [Feb. 1917, revised Nov. 1931.] [1931.] ii+14 p. il. (Agriculture Dept. Farmers' bulletin 784.) [Supersedes Farmers' bulletin 439.] \* Paper, 5c.  
L. C. card Agr 31-1022 A 1.9: 784/2
- Goose raising**; [by Alfred R. Lee]. [Feb. 1917, slightly revised 1931.] [1931.] ii+14 p. il. (Agriculture Dept. Farmers' bulletin 767.) \* Paper, 5c.  
L. C. card Agr 28-650 A 1.9: 767/7
- Hog houses.** Practical hog houses; [by E. Z. Russell]. [May, 1926, reprint 1931.] ii+14 p. il. (Agriculture Dept. Farmers' bulletin 1487.) [Revision of Farmers' bulletin 438, Hog houses.] \* Paper, 5c.  
L. C. card Agr 26-877 A 1.9: 1487/1-5
- Horses.** Breeds of draft horses, [by G. A. Bell; revised by J. O. Williams and S. R. Speelman]. [Nov. 1914, revised Oct. 1930, reprint 1931.] ii+14 p. il. (Agriculture Dept. Farmers' bulletin 619.) \* Paper, 5c.  
L. C. card Agr 28-380 A 1.9: 619/8-2
- Posters.** Free your poultry flock of tuberculosis! [poster]. 1931. 8×5 in. †  
A 4.16: T79/7
- Service announcements.** Service and regulatory announcements. Oct. 1931; [no.] 294. Nov. 1931. p. 99-106. [Monthly.] \* Paper, 5c. single copy, 25c. a yr.; foreign subscription, 40c.  
L. C. card Agr 7-1658 A 4.13: 294
- Sheep.** Judging sheep; [by G. H. Bedell]. [July, 1921, revised Nov. 1922, reprint 1931.] 24 p. il. (Agriculture Dept. Farmers' bulletin 1199.) \* Paper, 5c.  
L. C. card Agr 21-904 A 1.9: 1199/1-10
- Tuberculosis in animals.** Cattle tuberculosis in range areas is yielding to eradication methods; [by W. A. Sullivan]. [1931.] 3 p. il. (Yearbook separate 1161.) [From Yearbook, 1931.] †  
A 1.10/a: 1161
- Turkey raising**; [by Morley A. Jull and Alfred R. Lee]. [Apr. 1924, revised Sept. 1931.] [1931.] ii+22 p. il. (Agriculture Dept. Farmers' bulletin 1409.) \* Paper, 5c.  
L. C. card Agr 29-1647 A 1.9: 1409/5

**BIOLOGICAL SURVEY BUREAU**

- Birds.** Food of some well-known birds of forest, farm, and garden; [by F. E. L. Beal and W. L. McAtee]. [Sept. 1912, revised Aug. 1922, reprint 1931.] 34 p. il. (Agriculture Dept. Farmers' bulletin 506.) \* Paper, 5c.  
L. C. card Agr 23-255 A 1.9: 506/3-8

**CHEMISTRY AND SOILS BUREAU**

- Calvert County, Md.** Soil survey of Calvert County, Md.; by S. O. Perkins and Merle Hershberger. [1931.] cover-title, 22 p. il. map. ([Soil survey report] 13, series 1928.) [Prepared in cooperation with Maryland Geological Survey and Maryland Agricultural Experiment Station. Text and illustration on p. 2-4 of cover.] \* Paper, 20c.  
L. C. card Agr 31-1019 A 47.5: 928/13
- Fertilizer studies** show manner of distribution is extremely important; [by William H. Ross and Arnon L. Mehring]. [1931.] 3 p. (Yearbook separate 1221.) [From Yearbook, 1931.] †  
A 1.10/a: 1221
- Hides and skins** require prompt, thorough curing to bring best prices; [by R. W. Frey and R. M. duBruyne]. [1931.] 4 p. il. (Yearbook separate 1212.) [From Yearbook, 1931.] †  
A 1.10/a: 1212

**How to order publications—See information following Contents**

- Manure substitutes* are made from city wastes by various processes; [by G. P. Walton]. [1931.] 3 p. il. (Yearbook separate 1209.) [From Yearbook, 1931.] ‡ A 1.10/a: 1209
- Maple syrup.* Production of maple sirup and sugar; [by A. Hugh Bryan, William F. Hubbard, and Sidney F. Sherwood]. [Reprint 1931.] 35 p. il. (Agriculture Dept. Farmers' bulletin 1366.) [Feb. 1924, on p. 2, is date of previous reprint. Prepared in cooperation with Forest Service and Plant Industry Bureau. Revision of Farmers' bulletin 516.] \* Paper, 5c.  
L. C. card Agr 24-209 A 1.9: 1366/1-6
- Mccosta County, Mich.* Soil survey of Mecosta County, Mich.; by Robert Wildermuth and J. F. Fonder. [1931.] cover-title, 30 p. il. map. ([Soil survey report] 18, series 1927.) [Prepared in cooperation with Michigan Agricultural Experiment Station. Text and illustration on p. 2-4 of cover.] \* Paper, 10c.  
L. C. card Agr 31-1016 A 47.5: 927/18
- Oranges* impaired in vitamin C content by arsenical spray; [by E. M. Nelson]. [1931.] 2 p. (Yearbook separate 1216.) [From Yearbook, 1931.] ‡ A 1.10/a: 1216
- Sorgo-sirup* manufacture; [by A. Hugh Bryan and Sidney F. Sherwood]. [Feb. 1924, reprint 1931.] ii+29 p. il. (Agriculture Dept. Farmers' bulletin 1389.) [Prepared in cooperation with Plant Industry Bureau. Revision of Farmers' bulletin 477.] \* Paper, 5c.  
L. C. card Agr 24-264 A 1.9: 1389/1-5
- Thayer County, Nebr.* Soil survey of Thayer County, Nebr.; by E. A. Nieschmidt, R. H. Lovald, R. L. Gemmell, and R. C. Roberts. [1931.] cover-title, 38 p. il. map. ([Soil survey report] 20, series 1927.) [Prepared in cooperation with University of Nebraska State Soil Survey Department of Conservation and Survey Division. Text and illustration on p. 2-4 of cover.] \* Paper, 15c.  
L. C. card Agr 31-1011 A 47.5: 927/20
- Victoria County, Tex.* Soil survey of Victoria County, Tex.; by William T. Carter, C. S. Simmons, H. W. Hawker, and T. C. Reitch. [1931.] cover-title, 61 p. il. 2 p. of pl. map. ([Soil survey report] 21, series 1927.) [Prepared in cooperation with Texas Agricultural Experiment Station. Text and illustration on p. 2-4 of cover.] \* Paper, 25c. (incorrectly given on publication as 5c.)  
L. C. card Agr 31-1025 A 47.5: 927/21
- Vinegar.* Making vinegar in the home and on the farm; [by Edwin LeFevre]. [June, 1924, reprint 1931.] ii+29 p. il. (Agriculture Dept. Farmers' bulletin 1424.) \* Paper, 5c.  
L. C. card Agr 24-649 A 1.9: 1424/1-5
- York County, Nebr.* Soil survey of York County, Nebr.; by F. A. Hayes and A. W. Goke. [1931.] cover-title, 37 p. il. map. ([Soil survey report] 10, series 1928.) [Prepared in cooperation with University of Nebraska State Soil Survey Department of Conservation and Survey Division. Text and illustration on p. 2-4 of cover.] \* Paper, 20c.  
L. C. card Agr 31-1017 A 47.5: 928/10

## DAIRY INDUSTRY BUREAU

- Cottage cheese.* Manufacture of low-acid rennet-type cottage cheese; by H. L. Wilson and C. S. Trimble. Oct. 1931. 11 p. il. (Agriculture Dept. Miscellaneous publication 119.) \* Paper, 5c.  
L. C. card Agr 31-1008 A 1.38: 119
- Milk* secretion shown by experiments to be continuous process; [by W. W. Swett]. [1931.] 4 p. (Yearbook separate 1247.) [From Yearbook, 1931.] ‡ A 1.10/a: 1247

## ENTOMOLOGY BUREAU

- Bees.* Wintering bees in cellars; [by] E. F. Phillips and George S. Demuth. [Sept. 1918, reprint with omissions] 1931. 22 p. il. (Agriculture Dept. Farmers' bulletin 1014.) \* Paper, 5c.  
L. C. card Agr 18-924 A 1.9: 1014/1-8

- Cockroaches*; [by] C. L. Marlatt. [Mar. 27, 1915, revised May, 1928, reprint 1931.] 15 p. il. (Agriculture Dept. Farmers' bulletin 658.) \*Paper, 5c.  
L. C. card Agr 28-1090 A 1.9: 658/4-3
- Dezia ventralis* Aldrich, imported parasite of Japanese beetle; by R. W. Burrell. 1931. ii+323-336 p. il. [From Journal of agricultural research, v. 43, no. 4, Aug. 15, 1931.] †  
A 1.23/a: B 393/15
- European corn-borer*. Manure piles and feed lots as sources of European corn borer reinfestation; by L. B. Scott. Nov. 1931. 15 p. il. (Agriculture Dept. Circular 194.) \*Paper, 5c.  
L. C. card Agr 31-1023 A 1.4/2: 194
- Flies*. Chemotropic responses of house fly, green-bottle flies, and black blowfly; by E. W. Laake, D. C. Parman, F. C. Bishopp, and R. C. Roark. Nov. 1931. 11 p. (Agriculture Dept. Technical bulletin 270.) [Prepared in cooperation with Chemistry and Soils Bureau.] \*Paper, 5c.  
L. C. card Agr 31-1030 A 1.36: 270
- Green clover worms*. Control of green clover worm in alfalfa fields; [by] Charles C. Hill. Sept. 1918, [reprint] 1931. 8 p. il. (Agriculture Dept. Farmers' bulletin 982.) \*Paper 5c.  
L. C. card Agr. 18-921 A 1.9: 982/1-4
- Insects captured by airplane are found at surprising heights*: [by B. R. Coad]. [1931.] 4 p. il. (Yearbook separate 1242.) [From Yearbook, 1931.] ‡  
A 1.10/a: 1242
- Lime-sulphur concentrate*, preparation, uses, and designs for plants; [by E. H. Siegler and A. M. Daniels]. [Dec. 1922, reprint 1931.] [2]+42 p. il. (Agriculture Dept. Farmers' bulletin 1285.) [Prepared in cooperation with Public Roads Bureau.] \*Paper, 5c.  
L. C. card Agr 23-262 A 1.9: 1285/1-5
- Mites and lice on poultry*; [by F. C. Bishopp and H. P. Wood]. [May, 1917, revised Aug. 1931.] [1931.] ii+20 p. il. (Agriculture Dept. Farmers' bulletin 801.) \*Paper, 5c.  
L. C. card Agr 31-1012 A 1.9: 801/6
- Monodontomerus aereus* Walker, both primary and secondary parasite of brown-tail moth and gipsy moth [with list of literature cited]; by C. F. W. Muesebeck. 1931. [2]+445-460 p. il. [From Journal of agricultural research, v. 43, no. 5, Sept. 1, 1931.] †  
A 1.23/a: M 856/15
- Satin-moths*. Control of satin moth by spraying in alternate years; by C. W. Collins and Clifford E. Hood. Oct. 1931. 12 p. il. (Agriculture Dept. Circular 189.) \*Paper, 5c.  
L. C. card Agr 31-1006 A 1.4/2: 189
- Western pine-beetles*. High and low lethal temperatures for western pine beetle [with list of literature cited]; by J. M. Miller. 1931. [2]+303-321 p. il. [From Journal of agricultural research, v. 43, no. 4, Aug. 15, 1931.] †  
A 1.23/a: B 393/16

## EXPERIMENT STATIONS OFFICE

- Agricultural experiment stations*. Federal legislation, regulations, and rulings affecting agricultural experiment stations. [1931.] 22 p. [Reprinted with amendments from Department circular 251, revised Feb. 1930.] †  
L. C. card Agr 14-1586 A 10.2: L52
- Experiment station record*. Experiment station record, v. 64; index number. [1931.] cover-title, xix+901-1000 p. \*Paper, 10c. single copy, 75c. per vol. (2 vols. a yr.); foreign subscription, \$1.25 per vol.  
L. C. card Agr 9-832 A 10.6: 64/ind.

NOTE.—Mainly made up of abstracts of reports and publications on agricultural science which have recently appeared in all countries, especially the United States. Extra numbers, called abstract numbers, are issued, 3 to each volume. These are made up almost exclusively of abstracts, that is, they contain no editorial notes and only a limited number of current notes.

- Same, v. 65, no. 7; Nov. 1931. [1931.] cover-title, p. 601-700. [Text and illustration on p. 2-4 of cover.] A 10.6: 65/7

**How to order publications—See information following Contents**

## GUAM AGRICULTURAL EXPERIMENT STATION

*Report of Guam Agricultural Experiment Station, 1930.* Sept. 1931. cover-title, 29 p. il. \* Paper, 15c.  
L. C. card Agr 12-1720 A 10.22/1: 930

## HAWAII AGRICULTURAL EXPERIMENT STATION

*Poultry.* Management of baby chicks in confinement; by C. M. Bice. University of Hawaii, Honolulu, T. H., Mar. 1931. 15 p. il. (Circular 1.) †  
L. C. card Agr 31-626 A 10.9/4: 1

## EXTENSION SERVICE

*Extension Service review*, v. 2, no. 11; Nov. 1931. [1931.] cover-title, p. 161-176, il. 4° [Monthly. Text and illustrations on p. 2-4 of cover.] \* Paper, 5c. single copy, 50c. a yr.; foreign subscription, 75c.  
L. C. card Agr 30-359 A 43.7: 2/11

## FOOD AND DRUG ADMINISTRATION

*Food.* Index to Notices of judgment [under food and drugs act] 17001-18000. [1931.] p. 637-656. † A 46.6: 17001-18000/ind.  
— Notices of judgment under food and drugs act 18176-200. [1931.] p. 101-129. \* Paper, 5c.  
L. C. card Agr 8-878 A 46.6: 18176-18200  
— Same 18201-225. Oct. 1931. p. 131-150. \* Paper, 5c. A 46.6: 18201-18225  
— Same 18226-300. Nov. 1931. p. 151-188. \* Paper, 5c. A 46.6: 18226-18300

## FOREST SERVICE

*Directory*, Forest Service, Oct. 1931. 1931. ii+35 p. [Semiannual.] †  
L. C. card Agr 21-224 A 13.8/2: 931/2

*Douglas fir.* Thinning experiments in young Douglas fir; by W. H. Meyer. 1931. [2]+537-546 p. il. [From Journal of agricultural research, v. 43, no. 6, Sept. 15, 1931.] † A 1.23/a: D747/6

— Vegetative changes and grazing use on Douglas fir cut-over land; by Douglas C. Ingram. [1931.] cover-title, p. 357-417, il. [From Journal of agricultural research, v. 43, no. 5, Sept. 1, 1931.] † A 1.23/a: D747/5

*Forestry and farm income*; [by Wilbur R. Mattoon]. [Aug. 1920, revised July, 1928, reprint 1931.] 36 p. il. (Agriculture Dept. Farmers' bulletin 1117.) [Includes list of Agriculture Department publications relating to forestry for the farm.] \* Paper, 5c.  
L. C. card Agr 20-1788 A 1.9: 1117/2-4

*Oleoresins.* Improvement in production of oleoresin through lower chipping [with list of literature cited]; by Eloise Gerry. Sept. 1931. cover-title, 24 p. il. 6 p. of pl. (Agriculture Dept. Technical bulletin 262.) \* Paper, 15c.  
L. C. card Agr 31-1001 A 1.36: 262

*Pine-beetle* epidemics are now controlled by burning standing trees; [by C. B. Morse]. [1931.] 3 p. il. (Yearbook separate 1244.) [From Yearbook, 1931.] † A 1.10/a: 1244

*Stumpage* and log prices, calendar year 1929; compiled by Henry B. Steer. Nov. 1931. cover-title, 61 p. il. (Agriculture Dept. Statistical bulletin 36.) \* Paper, 15c.  
L. C. card Agr 31-110 A 1.34: 36

*Wood-lots.* Making woodlands profitable in Southern States; [by Wilbur R. Mattoon]. [Jan. 1920, revised Jan. 1926, reprint 1931.] ii+30 p. il. (Agriculture Dept. Farmers' bulletin 1071.) \* Paper, 5c.  
L. C. card Agr 26-410 A 1.9: 1071/4-2



## Maps

- Challis National Forest, Idaho* [resources and recreation features, roads, trails, etc.]. 1931. 1 sheet (with map on verso), il. large 4°, folded into narrow 8° size and so printed as to number 18 pages. † A 13.13; C 35
- Oregon skyline trail map from Mount Hood to Crater Lake.* 1931. 1 sheet (with map on verso), il. oblong 9°, folded into narrow 8° size and so printed as to number [1]+10+[1] p. † A 13.13; Or 3/4/931

## HOME ECONOMICS BUREAU

- Child-welfare studies* important in work of Home Economics Bureau; [by Louise Stanley]. [1931.] 2 p. (Yearbook separate 1223.) [From Yearbook, 1931.] † A 1.10/a: 1223
- Clothing costs* among 1,425 farm families reported in survey; [by Faith M. Williams]. [1931.] 3 p. (Yearbook separate 1224.) [From Yearbook, 1931.] † A 1.10/a: 1224
- Food.* Care of food in the home. [Nov. 1923, revised Apr. 1926, reprint 1931.] ii+13 p. (Agriculture Dept. Farmers' bulletin 1374.) [Revision of Farmers' bulletin 375.] \*Paper, 5c.  
L. C. card Agr 24-35 A 1.9: 1374/2-5
- Laundry.* Methods and equipment for home laundering; [prepared by Division of Textiles and Clothing]. [June, 1926, revised Aug. 1929, reprint 1931.] ii+37 p. il. (Agriculture Dept. Farmers' bulletin 1497.) [Revision of Farmers' bulletin 1099, Home laundering.] \*Paper, 5c.  
L. C. card Agr 26-886 A 1.9: 1497/2-3
- Meat* keeping in home refrigerators studied in varying conditions; [by A. M. Pabst]. [1931.] 3 p. (Yearbook separate 1228.) [From Yearbook, 1931.] † A 1.10/a: 1228
- Textile* buying for the home would be aided by system of labeling; [by Ruth O'Brien]. [1931.] 4 p. (Yearbook separate 1231.) [From Yearbook, 1931.] † A 1.10/a: 1231

## INFORMATION OFFICE

- Farmers' bulletins.* List [no. 1] of available Farmers' bulletins and Leaflets of Department of Agriculture [Oct. 15, 1931]. [1931.] [4] p. † A 21.9/8: 1/27
- Publications.* United States Department of Agriculture, monthly list of publications, Oct. 1931. [1931.] 4 p. † A 21.6/5: 931/10  
L. C. card Agr 9-1414

## PLANT INDUSTRY BUREAU

- Austrian winter pea* has superior value as green manure; [by Roland McKee]. [1931.] 3 p. il. (Yearbook separate 1178.) [From Yearbook, 1931.] † A 1.10/a: 1178
- Azaleas* introduced from Japan are suited to wide area in U. S.; [by B. Y. Morrison]. [1931.] 3 p. il. (Yearbook separate 1179.) [From Yearbook, 1931.] † A 1.10/a: 1179
- Blister rust.* Blister-rust control is aided by power devices for spraying host plants; [by C. C. Strong]. [1931.] 3 p. il. (Yearbook separate 1181.) [From Yearbook, 1931.] † A 1.10/a: 1181
- Blister-rust control is effective with public's cooperation; [by E. C. Filler]. [1931.] 3 p. il. (Yearbook separate 1182.) [From Yearbook, 1931.] † A 1.10/a: 1182
- Chayote*, tropic cucurbit, finds wider market as it becomes better known; [by Robert A. Young]. [1931.] 3 p. il. (Yearbook separate 1183.) [From Yearbook, 1931.] † A 1.10/a: 1183
- Corn.* Better seed corn; [by C. P. Hartley]. [Sept. 1920, reprint 1931.] 15 p. il. (Agriculture Dept. Farmers' bulletin 1175.) \*Paper, 5c.  
L. C. card Agr 20-1744 A 1.9: 1175/1-10

**How to order publications—See information following Contents**

## Corn—Continued.

- Corn more resistant to cold when grown on soil rich in plant food; [by J. R. Holbert]. [1931.] 4 p. il. (Yearbook separate 1184.) [From Yearbook, 1931.] ‡ A 1.10/a: 1184
- Drought in 1930 showed some strains of corn to be drought resistant; [by Merle T. Jenkins and Frederick D. Richey]. [1931.] 3 p. (Yearbook separate 1187.) [From Yearbook, 1931.] ‡ A 1.10/a: 1187
- Experiments on hybrid vigor and convergent improvement in corn [with list of literature cited]; by Frederick D. Richey and George F. Sprague. Oct. 1931. 22 p. il. (Agriculture Dept. Technical bulletin 267.) \* Paper, 10c. L. C. card Agr 31-1007 A 1.36: 267
- Inheritance of resistance to rust, *Puccinia sorghi*, in maize [with list of literature cited]; by E. B. Mains. 1931. [2]+419-430 p. il. [Prepared in cooperation with Purdue University Agricultural Experiment Station. From Journal of agricultural research, v. 43, no. 5, Sept. 1, 1931.] † A 1.23/a: M 288/29
- [*Cotton* more productive when thick spaced for small upright plants; by O. F. Cook.] [1931.] 6 p. il. (Yearbook separate 1185.) [From Yearbook, 1931.] ‡ A 1.10/a: 1185
- Cotton root-rot*. Viability of strand hyphae of cotton root-rot fungus; by David C. Neal and Lawrence G. McLean. 1931. [2]+499-502 p. il. [From Journal of agricultural research, v. 43, no. 6, Sept. 15, 1931.] † A 1.23/a: C 829/70
- Cranberries*. Fungous diseases of cultivated cranberry [with list of literature cited]; by C. L. Shear, Neil E. Stevens, and Henry F. Bain. Oct. 1931. cover-title, 58 p. il. 2 pl. 2 p. of pl. (Agriculture Dept. Technical bulletin 258.) \* Paper, 25c. L. C. card Agr 31-1021 A 1.36: 258
- Crops*. Relations between crop yields and precipitation in Great Plains area: supp. 1. Crop rotations and tillage methods; by E. C. Chilcott. Oct. 1931. cover-title, 164 p. il. 4° (Miscellaneous circular S1, supplement 1.) \* Paper, 50c. A 1.5/2: S1/supp. 1
- Cytospora canker* of apple trees; by D. F. Fisher and E. L. Reeves. 1931. [2]+431-438 p. il. [From Journal of agricultural research, v. 43, no. 5, Sept. 1, 1931.] † A 1.23/a: Ap 52/49
- Emmer* and spelt; [by John H. Martin and Clyde E. Leighty]. [July, 1924, reprint 1931.] ii+13 p. il. (Agriculture Dept. Farmers' bulletin 1429.) \* Paper, 5c. L. C. card Agr 24-696 A 1.9: 1429/1-4
- Fruit butters*. Homemade fruit butters; [by C. P. Close]. [Sept. 1917, revised Sept. 1922, reprint 1931.] ii+6 p. il. (Agriculture Dept. Farmers' bulletin 900.) \* Paper, 5c. L. C. card Agr 23-12 A 1.9: 900/3-4
- Goat grass*, new wheat-field weed, is growing troublesome; [by C. O. Johnston]. [1931.] 3 p. il. (Yearbook separate 1188.) [From Yearbook, 1931.] ‡ A 1.10/a: 1188
- Grain*. Fall-sown grains in Maryland and Virginia; [by T. R. Stanton]. [Feb. 1917, revised Apr. 1927, reprint 1931.] ii+21 p. il. (Agriculture Dept. Farmers' bulletin 786.) \* Paper, 5c. L. C. card Agr 23-10 A 1.9: 786/3-2
- Grasses*. Important cultivated grasses, [by C. V. Piper; revised by H. N. Vinall and C. R. Enlow]. [Feb. 1922, revised Oct. 1931.] [1931.] ii+34 p. il. (Agriculture Dept. Farmers' bulletin 1254.) \* Paper, 10c. L. C. card Agr 31-1009 A 1.9: 1254/4
- Inoculation* of legumes and nonlegumes with nitrogen-fixing and other bacteria; [by F. Löhnis and L. T. Leonard]. [Aug. 1926, revised Aug. 10, 1928, reprint 1931.] ii+28 p. il. (Agriculture Dept. Farmers' bulletin 1496.) [Prepared in cooperation with Chemistry and Soils Bureau.] \* Paper, 10c. L. C. card Agr 26-1154 A 1.9: 1496/2-4

- Oats.** Inheritance of type of floret separation and other characters in inter-specific crosses in oats [with list of literature cited]; by Victor H. Florell. 1931. ii+365-386 p. il. [Prepared in cooperation with California Agricultural Experiment Station. From Journal of agricultural research, v. 43, no. 4, Aug. 15, 1931.] † A 1.23/a: Oa 8/14
- Perennials (plants).** Herbaceous perennials; [by Furman Lloyd Mulford]. [May, 1924, revised Dec. 1929, reprint 1931.] ii+85 p. il. (Agriculture Dept. Farmers' bulletin 1381.) \* Paper, 15c. A 1.9: 1381/2-3  
L. C. card Agr 24-648
- Plants.** Duration of flowerless condition of some plants in response to unfavorable lengths of day; by W. W. Garner and H. A. Allard. 1931. [2]+439-443 p. il. [From Journal of agricultural research, v. 43, no. 5, Sept. 1, 1931.] † A 1.23/a: P694/25  
— Hereditary mutations induced in plants by action of X rays; [by L. J. Stadler]. [1931.] 3 p. (Yearbook separate 1190.) [From Yearbook, 1931.] ‡ A 1.10/a: 1190  
— Plant growth by artificial light has possibilities; [by W. W. Garner]. [1931.] 4 p. il. (Yearbook separate 1197.) [From Yearbook, 1931.] ‡ A 1.10/a: 1197
- Potatoes.** Seed potatoes and how to produce them; [by William Stuart]. [May, 1923, revised June, 1929, reprint with slight changes 1931.] ii+18 p. il. (Agriculture Dept. Farmers' bulletin 1332.) [Revision of Farmers' bulletin 533. Good seed potatoes and how to produce them.] \* Paper, 5c. A 1.9: 1332/5-2  
L. C. card Agr 29-1387
- Sugar-cane.** Variety tests of sugarcanes in Louisiana during crop year 1929-30; by George Arceneaux, I. E. Stokes, and R. B. Bisland. Nov. 1931. 24 p. (Agriculture Dept. Circular 187.) \* Paper, 5c. A 1.4/2: 187  
L. C. card Agr 27-465
- Wheat.** Influence of humidity on floral infection of wheat and barley by loose smut [with list of literature cited]; by V. F. Tapke. 1931. [2]+503-516 p. il. [From Journal of agricultural research, v. 43, no. 6, Sept. 15, 1931.] † A 1.23/a: W56/104  
— Study of certain characters in wheat back crosses [with list of literature cited]; by Victor H. Florell. 1931. [2]+475-498 p. il. [Prepared in cooperation with California Agricultural Experiment Station. From Journal of agricultural research, v. 43, no. 6, Sept. 15, 1931.] † A 1.23/a: W56/105

#### PLANT QUARANTINE AND CONTROL ADMINISTRATION

- Service announcements.** Service and regulatory announcements, 1930, with List of plant pests intercepted with imported plants and plant products [title-page and contents]. Nov. 1931. vi p. \* Paper, 5c. A 48.7: 102-105/t. p. & cont.  
L. C. card Agr 14-383

#### PUBLIC ROADS BUREAU

- Concrete.** Plain concrete for farm use; [by T. A. H. Miller]. [Oct. 1922, reprint 1931.] [2]+28 p. il. (Agriculture Dept. Farmers' bulletin 1279.) \* Paper, 5c. A 1.9: 1279/1-8  
L. C. card Agr 22-1245
- Small concrete construction on farm; [by M. C. Betts and T. A. H. Miller]. [May, 1926, reprint 1931.] ii+38 p. il. (Agriculture Dept. Farmers' bulletin 1480.) [Includes list of Agriculture Department publications relating to structural use of concrete.] \* Paper, 10c. A 1.9: 1480/1-5  
L. C. card Agr 26-894
- Electrical equipment** on movable bridges; by Condé B. McCullough, Albin L. Gemeny, and W. R. Wickerham. Oct. 1931. cover-title, 114 p. il. 2 pl. (Agriculture Dept. Technical bulletin 265.) [Prepared in cooperation with Oregon State Highway Department.] \* Paper, 35c. A 1.36: 265  
L. C. card Agr 31-1010

**How to order publications—See information following Contents**

- Plumbing.* Simple plumbing repairs in the home; [by George M. Warren]. [Sept., 1925, reprint 1931.] ii+14 p. il. (Agriculture Dept. Farmers' bulletin 1460.) \* Paper, 5c.  
L. C. card Agr 25-1441 A 1.9:1460/1-5
- Public roads,* journal of highway research, v. 12, no. 9; Nov. 1931. [1931.] cover-title, p. 217-236, il. 4° [Monthly. Text on p. 2-4 of cover.] \* Paper, 10c. single copy, \$1.00 a yr.; foreign subscription, \$1.50.  
L. C. card Agr 18-322 A 22.6:12/9

## WEATHER BUREAU

- Climatological data* for United States by sections, v. 18, no. 6; June, 1931. [1931.] cover-title, [212] p. il. map, 2 p. of maps, 4° \* Paper, 35c. complete monthly number, \$4.00 a yr.  
L. C. card Agr 14-566 A 29.29:18/6

NOTE.—Made up of separate Climatological data issued from 42 section centers of the United States. Printed at the several section centers and assembled and bound at the Washington Office. Issued principally for service use and exchange. Back numbers can not be supplied. The separate Climatological data are sold by the Superintendent of Documents, Washington, D. C., at the rate of 5c. single copy, 50c. a yr. for each section.

- Meteorology.* Monthly meteorological summary, Washington, D. C., Oct. 1931. [Nov. 3, 1931.] [2] p. large 8° † A 29.30:931/10
- Monthly weather review,* Aug. 1931; v. 59, no. 8. [Nov. 5, 1931.] cover-title, p. 295-329, il. map, 6 p. of maps, 4° [Text on p. 2 and 4 of cover.] \* Paper, 15c. single copy, \$1.50 a yr.; foreign subscription, \$2.25.  
L. C. card Agr 9-990 A 29.6/1:59/8

NOTE.—The Monthly weather review contains (1) meteorological contributions and bibliography, (2) an interpretative summary and charts of the weather of the month in the United States, and on adjacent oceans, and (3) climatological tables dealing with the weather of the month. The contributions are principally as follows: (a) results of observational or research work in meteorology carried on in the United States or other parts of the world, (b) abstracts or reviews of important meteorological papers and books, and (c) notes.

SPECIAL ARTICLES.—Some problems of Boulder Canyon-Colorado River development; by John L. Bacon.—Sounding-balloon observations made at Broken Arrow, Okla., during international month, Dec. 1929 [with list of literature cited]; by L. T. Samuels.—Weather and radio; by W. J. Humphreys.—Error in maximum-thermometer reading; by W. J. Humphreys.—Remarkably heavy rainstorm in Chicago area; by O. T. Lay.

- Publications.* Price list of publications, Oct. 20, 1931. [Oct. 19, 1931.] 4 p. † A 29.31/3:931/4
- Pyrheliometers* and pyr heliometric measurements, description of various pyr heliometers and auxiliary apparatus employed in measuring intensity of solar radiation, with instructions for their care and for reduction and use of records; [by Herbert H. Kimball]. [Nov.] 1931. iii+28 p. il. (Circular Q [Solar Radiation Investigations Section].) \* Paper, 15c.  
L. C. card Agr 31-1031 A 29.11:Q

- Rivers.* Daily river stages at river gage stations on principal rivers of United States, v. 28, [calendar year] 1930; compiled by Montrose W. Hayes. 1931. iii+156 p. 4° ([Publication] 1055.) \* Paper, 50c.  
L. C. card Agr 6-372 A 29.10:28

- Weather.* Weekly weather and crop bulletin, Nov. 3-24, 1931; no. 44-47, 1931. Nov. 4-25, 1931. Each 4 p. il. 4° \* Paper, 50c. a yr.  
L. C. card Agr 24-260 A 29.7/2:931/44-47

- Weather map.* Daily weather map [of United States published at Washington, D. C., containing forecasts for all States east of Mississippi River belonging to Washington forecast district], Nov. 1-30, 1931. [1931.] Each 19×24 in. (outside measurement.) \* Daily, except Sundays and holidays (DWM), \$3.00 a yr., 25c. a month; daily, including Sundays and holidays (DSHM), \$3.60 a yr., 30c. a month; Sunday and holiday maps only (SHM), no subscription for less than 6 months, 25c., 50c. a yr.; foreign subscription, \$7.25 a yr. (maps can not be furnished in quantities unless the order is placed with the Superintendent of Documents, Washington, D. C., in advance of issue). A 29.18:931

NOTE.—Subscribers desiring forecasts of weather conditions outside of the Washington forecast district will be referred to the district in which they are located, and all

**Weather map—Continued.**

subscriptions forwarded through the Weather Bureau for proper station reference. Maps containing these forecasts are issued daily, except Sundays and holidays, at New Orleans, La., Denver, Colo., Chicago, Ill., San Francisco, Calif., and other field stations, and are designated as station weather maps DD, CM, or E; subscription price, \$2.40 a yr., 20c. a month.

**Weather outlook**, Nov. 9–Dec. 5 [1931]. Nov. 7–28, 1931. Each 1 p. [Weekly. The edition here catalogued is the one for Districts 1–3 issued from the forecast center at Washington, D. C.] † A 29.38:931/43–46

NOTE.—The Weather outlooks for the various zones are prepared at, and distributed from, forecast centers of the Weather Bureau, as follows: Washington, D. C. (District 1, North and Middle Atlantic States, District 2, South Atlantic States, District 3, Ohio Valley and Tennessee); New Orleans, La. (District 4, East Gulf States, District 5, Southern Plains and West Gulf States); Chicago, Ill. (District 6, Region of Great Lakes, District 7, Upper Mississippi and lower Missouri valleys, District 8, Northern and central Great Plains); Denver, Colo. (District 9, Northern Rocky Mountain region, District 10, Southern Rocky Mountain and Plateau regions); San Francisco, Calif. (District 11, Far Western States).

**CIVIL SERVICE COMMISSION**

NOTE.—The Commission furnishes its publications gratuitously to those who apply for them.

**Civil service.** General information regarding United States civil service, including list of positions not subject to competitive civil service examination [with Civil-service bibliography]. Oct. 1931. [1]+30 p. (Form 2346.) † L. C. card 31-28357 CS 1.6:C 49/2/931

**COMMERCE DEPARTMENT**

NOTE.—In its efforts to foster, promote, and develop the foreign and domestic commerce, the mining, manufacturing, shipping, and fishery industries, and the transportation facilities of the United States, the Department of Commerce issues many regular and special publications. The free distribution of many of the publications of the Department is confined almost entirely to Government officers, libraries, educational institutions, the press, and commercial organizations. Others may procure them, at prices stated below, from the Superintendent of Documents, Government Printing Office, Washington, D. C., to whom remittances should be sent direct, as his office is not a part of the Department of Commerce. Coast pilots, inside route pilots, tide tables, current tables, and charts are sold by the Coast and Geodetic Survey.

**House insulation**, its economies and application, report of subcommittee on house insulation, its economies and application, of National Committee on Wood Utilization [with bibliography; prepared by Russell E. Backstrom]. 1931. vi+52 p. il. [19th report of committee's series.] \* Paper, 10c. L. C. card 31-28368 C 1.14: In 7

**Report.** 19th annual report of Secretary of Commerce [with condensed reports of bureaus, fiscal year] 1931. 1931. li+335 p. il. \* Paper, 40c. L. C. card 14-30317 C 1.1: 931

**Wood.** Survey of nonutilized wood in Maryland, report of subcommittee on survey of nonutilized wood in Maryland of National Committee on Wood Utilization cooperating with Maryland State Department of Forestry [with bibliography; compiled by Claude C. Bell]. 1931. iv+22 p. il. map. [21st report of committee's series.] \* Paper, 10c. L. C. card 31-28390 C 1.14: M 36

**AERONAUTICS BRANCH**

**Air commerce bulletin**, v. 3, no. 9 and 10; Nov. 2 and 16, 1931. [1931.] p. 217–272, il. [Semimonthly.] † L. C. card 29-26634 C 23.12: 3/9, 10

**Aircraft.** Department of Commerce regulations governing entry and clearance of aircraft, effective as amended Apr. 7, 1931; and United States airport of entry regulations, effective Nov. 1, 1931. 1931. ii+5 p. (Aeronautics bulletin 7 C.) † L. C. card 31-28391 C 23.11: 7-C

**How to order publications—See information following Contents**

- Airways.* General airway information. Sept. 1, 1931. ii+184 p. il. (Airway bulletin 1.) †  
L. C. card 31-28400 C 23.7/2: 1
- NOTE.—This bulletin and its companion publication, Airway bulletin 2, Descriptions of airports and landing fields in the United States, supersede the loose-leaf Airway bulletins published by the Aeronautics Branch in the past on matters essential to the safe and reliable operation of aircraft in cross-country operations. The 2 new Airway bulletins have been arranged to include the subjects previously covered by the loose-leaf sheets and much additional information.
- Report.* Annual report of assistant Secretary of Commerce for aeronautics to Secretary of Commerce, fiscal year 1931, 1931. iv+43 p. il. \* Paper, 10c.  
L. C. card 27-27717 C 23.1: 931

*Airway maps*

- Louisville, Ky., to Cleveland, Ohio;* airway map 115. Scale 10 m.=1.3 in., scale 1: 500,000. Coast and Geodetic Survey, Washington, D. C., Oct. 1931. 43.2×10.1 in. † 35c., Coast and Geodetic Survey. C 23.10/1: 115/2

CENSUS BUREAU

- Aircraft.* 15th census of United States [1930]: Manufactures, 1929, industry series, aircraft, motor vehicles, motor-vehicle bodies and motor-vehicle parts, motorcycles and bicycles. 1931. iv+18 p. 4° [Prepared under supervision of LeVerne Beales, chief statistician for manufactures, and George W. Fuller, in charge of work on aircraft and motor vehicles industries.] \* Paper, 10c.  
L. C. card 31-28178 C 3.37/26: A1 7
- Alabama.* 15th census of United States, 1930: Occupation statistics, Alabama. 1931. 28 p. 4° [Prepared by Alba M. Edwards, under supervision of Leon E. Truesdell, chief statistician for population.] \* Paper, 10c.  
L. C. card 31-27278 C 3.37/31: A1 1b
- California.* 15th census of United States [1930]: Census of distribution, 1930, wholesale trade bulletin, State series, California, statistics for State and cities of 5,000 population and over. 1931. 83 p. il. 4° [Prepared under supervision of Robert J. McFall, chief statistician for distribution, and Theodore N. Beckman, in charge of wholesale distribution, assisted by Nathanael H. Engle and C. E. Warner, jr., experts in marketing. Statistics for rural areas and cities of 10,000 population and under were compiled under supervision of Charles D. Bohannan, in charge of agricultural and rural distribution.] †  
L. C. card 31-28388 C 3.37/23: C 12
- Clay-products industries.* 15th census of United States [1930]: Manufactures, 1929, industry series, clay-products industries (clay products, other than pottery, and nonclay refractories, pottery, including porcelain ware), and sand-lime brick. 1931. iv+17 p. 4° [Prepared under supervision of LeVerne Beales, chief statistician for manufactures, and James O. Reid, in charge of work on clay products industries.] \* Paper, 10c. C 3.37/26: C 57
- Clocks.* 15th census of United States [1930]: Manufactures, 1929, industry series, clocks, watches, and parts. 1931. iv+6 p. 4° [Prepared under supervision of LeVerne Beales, chief statistician for manufactures, and William W. Sawyer, in charge of work on nonferrous metals and their products group of industries.] \* Paper, 5c. C 3.37/26: C 62
- Clothing.* 15th census of United States [1930]: Census of distribution, 1930, merchandising series, retail distribution by men's-wear chains. 1931. 14 p. il. [Prepared under supervision of Robert J. McFall, chief statistician for distribution, by John Guernsey, in charge of retail distribution.] †  
L. C. card 31-27179 C 3.37/18: M 52
- Cotton.* October report of cotton consumed, on hand, imported, and exported, and active cotton spindles. Nov. 14, 1931. oblong 32° [Preliminary report. This publication is issued in postal card form.] † C 3.21: 931-932/3
- Report on cotton ginning, number of bales of cotton ginned from growth of 1931, prior to Nov. 1, 1931, and comparative statistics to corresponding date in 1930 and 1929. Nov. 9, 1931. oblong 32° [Preliminary report. This publication is issued in postal card form.] † C 3.20: 931-932/5

*Cotton*—Continued.

— Same, prior to Nov. 14, 1931, and comparative statistics to corresponding date in 1930 and 1929. Nov. 21, 1931. oblong 32° [Preliminary report. This publication is issued in postal card form.] † C 3.20: 931-932/6

*Cottonseed* received, crushed, and on hand, and cottonseed products manufactured, shipped out, on hand, and exported for 3 months ending Oct. 31, 1931 and 1930. Nov. 12, 1931. oblong 32° [Exports of cottonseed products are for 2 months ending Sept. 30. Preliminary report. This publication is issued in postal card form.] † C 3.25: 931-932/3

*Distributing agencies.* 15th census of United States [1930]: Census of distribution, 1930, wholesale distribution, definitions and classifications. 1931. 32 p. [Prepared under supervision of Robert J. McFall, chief statistician for distribution, by Theodore N. Beckman, in charge of wholesale distribution, assisted by Nathanael H. Engle and C. E. Warner, jr., experts in marketing. Definitions of types of wholesale establishments engaged in distribution of agricultural products were prepared by Charles D. Bohannon, in charge of agricultural and rural distribution.] †

L. C. card 31-28533

C 3.37/2: D 63/4

*Fuel.* 15th census of United States [1930]: Census of mines and quarries, 1929, consumption of fuel and electric energy in mining and quarrying industries. 1931. 18 p. 4° [Prepared under supervision of F. E. Berquist, statistician for mines and quarries, assisted by Edward B. White.] \* Paper, 5c.

L. C. card 31-28389

C 3.37/32: F 95

— 15th census of United States [1930]: Manufactures, 1929, consumption of fuel and electric energy in manufacturing industries. 1931. ii+32 p. 4° [Prepared under supervision of Le Verne Beales, chief statistician for manufactures, and Tracy E. Thompson, analyst of manufactures statistics.] \* Paper, 5c.

L. C. card 31-28534

C 3.37/27: F 95

*Furniture.* 15th census of United States [1930]: Manufactures, 1929, industry series, furniture, mattresses, and bed springs. 1931. iv+15 p. 4° [Prepared under supervision of LeVerne Beales, chief statistician for manufactures, and August H. O. Rolle, in charge of work on forest products industries.] \* Paper, 10c.

C 3.37/26: F 98

*Hawaii.* 15th census of United States, 1930: Agriculture, Hawaii, number of farms, acreage, tenure, value, mortgage debt, production, and livestock. 1931. 13 p. il. 4° [Prepared under supervision of Starke M. Grogan, in charge of census of Territories and outlying possessions.] \* Paper, 5c.

L. C. card 31-26211

C 3.37/11: H 31

*Idaho.* 15th census of United States, 1930: Irrigation of agricultural lands, Idaho, statistics for State and counties. 1931. 13 p. il. 4° [Prepared under supervision of William Lane Austin, chief statistician for agriculture, assisted by Paul A. Ewing, specialist in irrigation.] \* Paper, 5c.

L. C. card 31-27149

C 3.37/24: Id 1

*Illinois.* 15th census of United States, 1930: Agriculture, Illinois, statistics by counties, 2d series, selected crops and livestock, mortgages, taxes, etc. 1931. 45 p. il. 4° [Prepared under supervision of William Lane Austin, chief statistician for agriculture.] \* Paper, 15c.

L. C. card 31-26898

C 3.37/13: Il 6

*Indiana.* 15th census of United States, 1930: Agriculture, Indiana, statistics by counties, 2d series, selected crops and livestock, mortgages, taxes, etc. 1931. 43 p. il. 4° [Prepared under supervision of William Lane Austin, chief statistician for agriculture.] \* Paper, 15c.

C 3.37/13: In 2

*Jewelry.* 15th census of United States [1930]: Manufactures, 1929, industry series, jewelry, plated ware, silversmithing and silverware. 1931. iv+11 p. 4° [Prepared under supervision of LeVerne Beales, chief statistician for manufactures, and William W. Sawyer, in charge of work on nonferrous metals and their products group of industries.] \* Paper, 5c.

C 3.37/26: J 54

*Kansas.* 15th census of United States, 1930: Agriculture, Kansas, statistics by counties, 2d series, selected crops and livestock, mortgages, taxes, etc. 1931. 45 p. il. 4° [Prepared under supervision of William Lane Austin, chief statistician for agriculture.] \* Paper, 15c.

C 3.37/13: K 13

*Kansas*—Continued.

- 15th census of United States, 1930: Irrigation of agricultural lands. Kansas, statistics for State and counties, 1931. 8 p. il. 4° [Prepared under supervision of William Lane Austin, chief statistician for agriculture, assisted by Paul A. Ewing, specialist in irrigation.] \* Paper, 5c. C 3.37/24: K 13
- Missouri.* 15th census of United States, 1930: Agriculture, Missouri, statistics by counties, 2d series, selected crops and livestock, mortgages, taxes, etc. 1931. 53 p. il. 4° [Prepared under supervision of William Lane Austin, chief statistician for agriculture.] \* Paper, 15c. C 3.37/13: M 69 o
- Montana.* 15th census of United States, 1930: Drainage of agricultural lands, Montana, statistics for State and counties, 1931. 8 p. il. 4° [Prepared under supervision of William Lane Austin, chief statistician for agriculture, assisted by B. S. Clayton, specialist in drainage.] \* Paper, 5c. L. C. card 31-28050 C 3.37/25: M 76
- 15th census of United States, 1930: Occupation statistics, Montana, 1931. 20 p. 4° [Prepared by Alba M. Edwards, under supervision of Leon E. Truesdell, chief statistician for population.] \* Paper, 10c. C 3.37/31: M 76
- New York State.* 15th census of United States, 1930: Agriculture, New York, statistics by counties, 2d series, selected crops and livestock, mortgages, taxes, etc. 1931. 34 p. il. 4° [Prepared under supervision of William Lane Austin, chief statistician for agriculture.] \* Paper, 10c. C 3.37/13: N 42 y
- North Dakota.* 15th census of United States, 1930: Agriculture, North Dakota, statistics by counties, 2d series, selected crops and livestock, mortgages, taxes, etc. 1931. 27 p. il. 4° [Prepared under supervision of William Lane Austin, chief statistician for agriculture.] \* Paper, 10c. C 3.37/13: N 81 d
- 15th census of United States, 1930: Occupation statistics, North Dakota, 1931. 18 p. 4° [Prepared by Alba M. Edwards, under supervision of Leon M. Truesdell, chief statistician for population.] \* Paper, 10c. C 3.37/31: N 81 d
- Ohio.* 15th census of United States, 1930: Agriculture, Ohio, statistics by counties, 2d series, selected crops and livestock, mortgages, taxes, etc. 1931. 42 p. il. 4° [Prepared under supervision of William Lane Austin, chief statistician for agriculture.] \* Paper, 15c. C 3.37/13: Oh 3
- Oregon.* 15th census of United States, 1930: Drainage of agricultural lands. Oregon, statistics for State and counties, 1931. 9 p. il. 4° [Prepared under supervision of William Lane Austin, chief statistician for agriculture, assisted by B. S. Clayton, specialist in drainage.] \* Paper, 5c. C 3.37/25: Or 3
- Petroleum.* 15th census of United States [1930]: Manufactures, 1929, industry series, petroleum refining and lubricating oils and greases, not made in petroleum refineries. 1931. iv + 8 p. 4° [Prepared under supervision of LeVerne Beales, chief statistician for manufactures, and Frank Adams, in charge of work on products of petroleum and coal group of industries.] \* Paper, 5c. C 3.37/26: P 44
- South Dakota.* 15th census of United States, 1930: Irrigation of agricultural lands, South Dakota, statistics for State and counties, 1931. 9 p. il. 4° [Prepared under supervision of William Lane Austin, chief statistician for agriculture, assisted by Paul A. Ewing, specialist in irrigation.] \* Paper, 5c. C 3.37/24: So 8 d
- 15th census of United States, 1930: Occupation statistics, South Dakota, 1931. 19 p. 4° [Prepared by Alba M. Edwards, under supervision of Leon E. Truesdell, chief statistician for population.] \* Paper, 10c. C 3.37/31: So 8 d
- Sugar.* 15th census of United States [1930]: Manufactures, 1929, industry series, sugar industries and corn sirup, corn sugar, corn oil, and starch. 1931. iv + 12 p. 4° [Prepared under supervision of LeVerne Beales, chief statistician for manufactures, and Frederick J. Wildman, in charge of work on food and kindred products industries.] \* Paper, 5c. C 3.37/26: Su 3



*Virginia.* 15th census of United States, 1930: Agriculture, Virginia, statistics by counties, 2d series, selected crops and livestock, mortgages, taxes, etc. 1931. 53 p. il. 4° [Prepared under supervision of William Lane Austin, chief statistician for agriculture.] \* Paper, 15c. C 3.37/13: V 81

— 15th census of United States, 1930: Construction industry, 1929, State series, Virginia, statistics for State, counties, and principal cities. 1931. 29 p. il. 4° [Prepared under supervision of Alanson D. Morehouse, in charge of census of construction, and Mrs. I. Mansfield Spasoff, associate statistician.] † L. C. card 31-28378 C 3.37/21: V 81

*Vital statistics.* Manual of international list of causes of death based on 4th decennial revision by International Commission [for Revision of International Classification of Nomenclature of Diseases and Causes of Death]. Paris, Oct. 16-19, 1929. 1931. 342 p. [Prepared under direction of T. F. Murphy, chief statistician for vital statistics, assisted by John O. Spain, administrative assistant.] \* Cloth, \$1.25. L. C. card 31-28392 C 3.2: D 34/4/4th rev.

NOTE.—This is the 4th Manual of international list of causes of death, and is largely a revision of the previous edition, issued in 1924, and is based upon the translation of the official French version of the proceedings of the International Commission of 1929.

*Washington State.* 15th census of United States, 1930: Drainage of agricultural lands, Washington, statistics for State and counties. 1931. 9 p. il. 4° [Prepared under supervision of William Lane Austin, chief statistician for agriculture, assisted by B. S. Clayton, specialist in drainage.] \* Paper, 5c. C 3.37/25: W 27

*West Virginia.* 15th census of United States, 1930: Occupation statistics, West Virginia. 1931. 22 p. 4° [Prepared by Alba M. Edwards, under supervision of Leon E. Truesdell, chief statistician for population.] \* Paper, 10c. C 3.37/31: W 52v

*Wyoming.* 15th census of United States, 1930: Drainage of agricultural lands, Wyoming, statistics for State and counties. 1931. 7 p. il. 4° [Prepared under supervision of William Lane Austin, chief statistician for agriculture, assisted by B. S. Clayton, specialist in drainage.] \* Paper, 5c. C 3.37/25: W 99

## COAST AND GEODETIC SURVEY

NOTE.—The monthly Notice to mariners, formerly issued by the Coast and Geodetic Survey, has been consolidated with and made a part of the Notice to mariners issued by the Lighthouses Bureau, thus making it a joint publication. The charts, coast pilots, inside route pilots, tide tables, and current tables of the Coast and Geodetic Survey are sold at the office of the Survey in Washington, and also by one or more sales agents in each of the important American seaports.

*Coast and Geodetic Survey bulletin.* Oct. 31, 1931; no. 197. [1931.] 10 p. [Monthly.] † L. C. card 15-26512 C 4.20: 197

*Coast pilots.* Supplement to Inside route pilot, New York to Key West, 6th (1927) edition. Aug. 26, 1931. [1]+20 leaves. (Serial 534.) † C 4.6/3: N 42 y/927-7

— Supplement to United States coast pilot, Atlantic Coast, section D. Cape Henry to Key West, 3d (1928) edition. Sept. 11, 1931. [1]+21 leaves. (Serial 535.) † C 4.6/1: D/3/supp. 931

— Supplement to United States coast pilot, Gulf Coast (1926 edition), Key West to Rio Grande. Sept. 21, 1931. [1]+42 leaves. (Serial 536.) † C 4.6/4: 926/supp. 6

— Supplement to United States coast pilot, Hawaiian Islands, 1st (1923) edition. Aug. 17, 1931. [1]+26 leaves. (Serial 531.) † C 4.7/5: 923/supp. 931

*Publications.* Catalogue of charts, maps, coast pilots, tide tables, and current tables of Philippine Islands. [Edition of] Nov. 1, 1931. 1931. 16 p. il. 4° (Serial 532.) † L. C. card 24-7297 C 4.5: 931/4

**How to order publications—See information following Contents**

*Report.* Annual report of director of Coast and Geodetic Survey to Secretary of Commerce, fiscal year 1931. 1931. 5 pts. in 1, ii+45 p. 2 pl. 8 maps.  
\* Paper, 60c. C 4.1: 931

— Same. (H. doc. 5, 72d Cong. 1st sess.)

*Triangulation.* Triangulation. [1931.] 20 p. il. (Serial 529.) †  
L. C. card 31-28371 C 4.2:T 73/2

#### Charts

*Baltimore Harbor, Md.*, surveys to 1930, surveys by U. S. Engineers to 1931, and other sources; chart 545. Scale 1:15,000. Washington, Coast and Geodetic Survey, Oct. 1931. 30.5×40.5 in. † 75c. C 4.9: 545

*Coos Bay, Oreg.*, surveys to 1928, surveys by U. S. Engineers to June, 1931; chart 5984. Scale 1:20,000. Washington, Coast and Geodetic Survey, Oct. 1931. 29.5×38.3 in. † 75c. C 4.9: 5984

*Florida*, Chatham River to Clam Pass, surveys to 1930 and other sources; chart 1254. Scale 1:80,000. Washington, Coast and Geodetic Survey, Oct. 1931. 31.9×42.1 in. † 75c. C 4.9: 1254

*Georges Bank and Nantucket Shoals, United States*, east coast, surveys to 1930 and other sources; chart 1107. [Scale 1:391,000.] Washington, Coast and Geodetic Survey, Oct. 1931. 31.8×45.9 in. [For offshore navigation only.] † 75c. C 4.9: 1107

*Grays Harbor, Wash.*, surveys to 1927, surveys by U. S. Engineers to July, 1931, surveys by Port of Grays Harbor to 1929; with inset, Continuation of Chehalis River; chart 6195. Scale 1:40,000. Washington, Coast and Geodetic Survey, Oct. 1931. 24.5×38.6 in. † 50c. C 4.9: 6195

*Hudson River.* Hudson and East rivers, N. Y. and N. J., from west 67th street to Blackwells Island, surveys to 1931, surveys by U. S. Engineers to 1931, and other sources; chart 745. Scale 1:10,000. Washington, Coast and Geodetic Survey, Oct. 1931. 45.5×30.8 in. † 75c. C 4.9: 745

— Hudson River, N. Y.-N. J., Days Point to Fort Washington Point, surveys to 1930, surveys by U. S. Engineers to 1931, and other sources; chart 746. Scale 1:10,000. Washington, Coast and Geodetic Survey, Oct. 1931. 40.7×28 in. † 75c. C 4.9: 746

*Inside route.* Inside route, Norfolk to Pungo River, Va.-N. C., from latest surveys and other information; chart 3252. Scale 1:80,000. Washington, Coast and Geodetic Survey, Oct. 1931. 34.1×21.9 in. [Map is in 5 sections.] † 25c. C 4.9: 3252

— Inside route, Pungo River to Topsail Sound, N. C., from latest surveys and other information; chart 3253. [Scale 1:80,000.] Washington, Coast and Geodetic Survey, Oct. 1931. 34.2×22 in. [Map is in 4 sections.] † 25c. C 4.9: 3253

— Inside route, Topsail Sound to Midway Inlet, N. C.-S. C., from latest surveys and other information; chart 3254. Scale 1:80,000. Washington, Coast and Geodetic Survey, Oct. 1931. 34.1×22 in. [Map is in 3 sections.] † 25c. C 4.9: 3254

*Jamaica Bay and Rockaway Inlet, N. Y.*, surveys to 1928, surveys by U. S. Engineers to Aug. 1931 and other sources, surveys by Department of Docks, N. Y. City, to 1931; chart 542. Scale 1:20,000. Washington, Coast and Geodetic Survey, Oct. 1931. 31.1×39.8 in. † 75c. C 4.9: 542

*Nantucket Sound and approaches, Mass.*, surveys to 1928, surveys by U. S. Engineers to 1931, and other sources; chart 1209. Scale 1:80,000. Washington, Coast and Geodetic Survey, Oct. 1931. 31.3×41.5 in. † 75c. C 4.9: 1209

*New York Harbor*, surveys to 1930, surveys by U. S. Engineers to 1931, and other sources; chart 369. Scale 1:40,000. Washington, Coast and Geodetic Survey, Oct. 1931. 43.6×33.7 in. † 75c. C 4.9: 369

*North Carolina*, Cape Lookout to New River, surveys to 1928, surveys by U. S. Engineers to 1930; chart 1234. Scale 1:80,000. Washington, Coast and Geodetic Survey, Oct. 1931. 31.2×38.9 in. † 75c. C 4.9: 1234

- Olympia Harbor* and Budd Inlet, Wash., surveys to 1913, surveys by U. S. Engineers to 1931; chart 6462. Scale 1:20,000. Washington, Coast and Geodetic Survey, Oct. 1931. 36.9×20.5 in. † 50c. C 4.9: 6462
- Tacoma Harbor, Wash.*, surveys to 1928, surveys by U. S. Engineers to 1931, and other sources; chart 6407. Scale 1:15,000. Washington, Coast and Geodetic Survey, Oct. 1931. 25.9×36.2 in. † 50c. C 4.9: 6407
- Whale Branch*, passage between Coosaw and Broad rivers, S. C., surveys to 1921, surveys by U. S. Engineers to Jan. 1931; chart 437. Scale 1:40,000. Washington, Coast and Geodetic Survey, Oct. 1931. 18.2×25.3 in. † 25c. C 4.9: 437

## FISHERIES BUREAU

- Biology*. Progress in biological inquiries, 1930; by Elmer Higgins [with collaboration of investigators]. 1931. ii+553-626 p. il. [App. 3, report of commissioner of fisheries, 1931.] \* Paper, 20c.  
L. C. card F 21-2 C 6.1: 931/app. 3
- Fisheries service bulletin*, Nov. 2, 1931; no. 198. [1931.] 6 p. [Monthly.] ‡  
L. C. card F 15-76 C 6.9: 198
- Fishery products*. Landings by fishing vessels at principal New England ports, Sept. 1931, [with] summary and comparisons Sept. 1931 and 1930. [1931.] 3 leaves, 4° (Statistical bulletin 949.) † C 6.5: 949
- Same, Oct. 1931, [with] summary and comparisons Oct. 1931 and 1930. [1931.] 3 leaves, 4° (Statistical bulletin 952.) † C 6.5: 952
- Report*. Annual report of commissioner of fisheries to Secretary of Commerce, fiscal year 1931. 1931. ii+xxxiii p. \* Paper, 5c.  
L. C. card F 10-2 C 6.1: 931

## FOREIGN AND DOMESTIC COMMERCE BUREAU

- Business*. Survey of current business, Nov. 1931; v. 11, no. 11. [1931.] cover-title, 56 p. il. 4° [Monthly. Contains weekly data through Oct. 24, 1931, and monthly data through September, the date given above being the date of issue. Text on p. 2-4 of cover.] \* Paper, 10c. single copy (annual supplement 25c.), \$1.50 a yr. (including weekly supplement); foreign subscription, \$2.50 (without weekly supplement).  
L. C. card 21-26819 C 18.35: 931/11
- Same, weekly supplement, Nov. 5-26, 1931. [1931.] Each 4 p. il. 4° [Included in price of monthly Survey of current business, which see above.]  
C 18.36: 931/45-48
- Chemicals*. Chemical industries and trade of Norway and Denmark; [by William T. Daugherty]. 1931. ii+32 p. (Trade information bulletin 780.) \* Paper, 10c.  
L. C. card 31-28380 C 18.25: 780
- French chemical industry and trade in 1930; [by Earle C. Taylor]. 1931. ii+25 p. (Trade information bulletin 781; [Chemical Division].) \* Paper, 10c.  
L. C. card 29-26803 C 18.25: 781
- Cocoa* in Ivory Coast; by Leonard J. Schwarz. 1931. iv+36 p. il. (Trade promotion series 125; Foodstuffs Division.) \* Paper, 15c.  
L. C. card 31-28418 C 18.27: 125
- Commerce*. Foreign commerce and navigation of United States, calendar year 1930. 1931. lxxxvii+700 p. 4° \* Cloth, \$2.00.  
L. C. card 14-21466 C 18.19: 930
- Same. (H. doc. 821, 71st Cong. 3d sess.)
- Monthly summary of foreign commerce of United States, Sept. 1931. 1931. 2 pts. p. 1-76 and ii+77-92 p. 4° \* Paper, pt. 1, 10c. single copy, \* pt. 2, 5c. single copy, \$1.25 a yr.; foreign subscription, \$1.85.  
L. C. card 14-21465 C 18.7: 932/3-1, 3-2
- Same. 1931. [2 pts. in 1], 92 p. 4° (H. doc. 53, 72d Cong. 1st sess.)

**How to order publications—See information following Contents**

*Commerce reports*, weekly survey of foreign trade, reports from representatives of Departments of Commerce and State in foreign countries and articles prepared in bureau at Washington, Nov. 2-30, 1931; no. 44-48 [series 1931]. [1931.] cover-titles, p. 241-528, il. 4° [Text and maps on p. 2-4 of covers.] \* Paper, 10c. single copy, \$4.00 a yr.; foreign subscription, \$6.00.

C 18.5/1: 931/44-48

*Cotton production and distribution in Gulf Southwest*; by Elma S. Moulton. 1931. vi+311 p. il. 1 pl. 2 maps. (Domestic commerce series 49; [Domestic Regional Division].) [Pt. 3 of Commercial survey of Gulf Southwest.] \* Paper, 80c.

L. C. card 31-26436

C 18.28: 49

*Fish-meal*. International trade in fish meal [with list of publications cited; compiled by George J. Carr, from reports of oversea representatives of Departments of Commerce and State, Bureau of Fisheries, and from other sources]. 1931. ii+18 p. (Trade information bulletin 779; [Foodstuffs Division].)

\* Paper, 10c.

L. C. card 31-28372

C 18.25: 779

*Fuel and power in Latin America* [with bibliography]; by J. R. Bradley. 1931. v+130 p. il. map. (Trade promotion series 126; Minerals Division.) \* Paper, 25c.

L. C. card 31-28373

C 18.27: 126

*Lumber*. Methods of handling American lumber in Mexico, Central America, and West Indies. 1931. vii+40 p. [Includes list of lumber publications of Commerce Department.] †

L. C. card 31-27299

C 18.2: L 97/10

NOTE.—This bulletin is the 4th of a new series prepared by the Lumber Division in revision of an original series issued in 1923 on methods of handling lumber imports in foreign countries. In 1923, a publication was issued with title, Methods of handling lumber imports in Canada, Mexico, Central America, and West Indies, as Trade information bulletin 109.

*Paper*. Market for paper and paper products in Cuba; [by William B. Murray]. 1931. ii+18 p. (Trade information bulletin 782; [Paper Division].) \* Paper, 10c.

L. C. card 31-28419

C 18.25: 782

*Publications of Bureau of Foreign and Domestic Commerce*. [Edition of] Oct. 1931. 1931. v+133 p. †

L. C. card 28-26893

C 18.22/2: 931/2

*Radio apparatus and appliances*. Merchandising problems of radio retailers in 1930; [by Jerome Hubbard]. 1931. ii+23 p. (Trade information bulletin 778; [Electrical Equipment Division and Marketing Service Division].)

\* Paper, 10c.

L. C. card 31-28379

C 18.25: 778

*Report*. Annual report of director of Bureau of Foreign and Domestic Commerce to Secretary of Commerce, fiscal year 1931. 1931. iv+51 p. il. \* Paper, 10c.

L. C. card 14-30033

C 18.1: 931

#### LIGHTHOUSES BUREAU

*Buoys*. Specifications for buoys and appendages, 1931. 1931. [1]+7 p. 23 pl. 4° †

C 9.22: B 88/5/931

*14th District*. Light list, Ohio, Tennessee, Kanawha, Monongahela, and Allegheny rivers, 14th lighthouse district; 1931, corrected to Sept. 15. 1931. [1]+136 p. narrow 16° [About half of the pages are blank.] \* Paper, 20c.

L. C. card 11-35302

C 9.28: 931

*Lighthouse service bulletin*, v. 4, no. 23; Nov. 2, 1931. [1931.] p. 91-94. [Monthly.] †

L. C. card 12-35121

C 9.31: 4/23

*Notices to mariners*. Notice to mariners, Great Lakes, weekly, no. 36-39, 1931; Nov. 6-27 [1931]. Conover Press, Detroit [Nov. 5-25, 1931]. various paging. † Supt. of Lighthouses, Detroit, Mich.

C 9.41: 931/36-39

*Notices to Mariners*—Continued.

- Notice to mariners, weekly, no. 44-47, 1931; Nov. 4-25 [1931]. 1931. various paging. map. [Issued jointly with Coast and Geodetic Survey.] †  
L. C. card 7-20609 C 9.26: 931/44-47
- Report.* Annual report of commissioner of lighthouses to Secretary of Commerce, fiscal year 1931. 1931. ii+41 p. \* Paper, 10c.  
L. C. card 12-4661 C 9.1: 931

## MINES BUREAU

- Abrasive materials* in 1930 [with bibliography]; by Paul Hatmaker and A. E. Davis. Nov. 18, 1931. [1]+151-169 p. [From Mineral resources, 1930, pt. 2.] \* Paper, 5c.  
C 22.8/a: Ab 84/930
- Arsenic, bismuth, selenium, and tellurium* in 1930; by V. C. Heikes. Nov. 4, 1931. [1]+25-30 p. [From Mineral resources, 1930, pt. 1.] \* Paper, 5c.  
C 22.8/a: Ar 72/2/930
- Clay* in 1930; by Jefferson Middleton and K. V. Herlihy. Nov. 16, 1931. [1]+171-180 p. [From Mineral resources, 1930, pt. 2.] \* Paper, 5c.  
C 22.8/a: C 579/930
- Coal* in 1929; by F. G. Tryon and L. Mann. Oct. 1931. xi+673-858 p. il. [From Mineral resources, 1929, pt. 2.] \* Paper, 35c. C 22.8/a: C 631/929
- Coal mines and mining.* Concrete stoppings in coal mines for resisting explosions, detailed tests of typical stoppings and strength of coal as a buttress; by George S. Rice, H. P. Greenwald, H. C. Howarth, and S. Avins. 1931. iv+63 p. il. 1 pl. 10 p. of pl. (Bulletin 345.) \* Paper, 25c.  
L. C. card 31-28393 C 22.3: 345
- Explosions in Washington coal mines; by S. H. Ash. 1931. iii+52 p. (Technical paper 507.) \* Paper, 10c.  
L. C. card 31-28376 C 22.5: 507
- Permissible coal-handling equipment, approved Jan. 1926-Dec. 1930; by L. C. Ilsley, E. J. Gleim, and H. B. Brunot. 1931. iv+91 p. il. 1 tab. (Bulletin 343.) \* Paper, 35c.  
L. C. card 31-28395 C 22.3: 343
- Feldspar* in 1930; by H. Herbert Hughes and Jefferson Middleton. Nov. 16, 1931. [1]+137-149 p. [From Mineral resources, 1930, pt. 2.] \* Paper, 5c.  
C 22.8/a: F 333/930
- Gases that occur in metal mines*; by D. Harrington and E. H. Denny. 1931. ii+21 p. (Bulletin 347.) \* Paper, 5c.  
L. C. card 31-28343 C 22.3: 347
- Iron ore, pig iron, and steel* in 1930; by Hubert W. Davis. Nov. 19, 1931. [1]+57-98 p. [From Mineral resources, 1930, pt. 1.] \* Paper, 10c.  
C 22.8/a: Ir6/930
- Lead and zinc pigments and salts* in 1930; by Elmer W. Pehrson. Nov. 23, 1931. [1]+113-131 p. [From Mineral resources, 1930, pt. 1.] \* Paper, 5c.  
C 22.8/a: L 469/930
- Mineral resources of United States, 1930* (summary), introduction by O. E. Kiessling, statistics assembled under supervision of Martha B. Clark from data furnished by specialists of Division of Mineral Statistics. Nov. 9, 1931. ii+A1-A120 p. [From Mineral resources, 1930, pt. 1.] \* Paper, 20c.  
C 22.8/a: M 662/1/930
- Platinum and allied metals* in 1930; by Hubert W. Davis. Nov. 16, 1931. [1]+99-112 p. [From Mineral resources, 1930, pt. 1.] \* Paper, 5c.  
C 22.8/a: P 696/930
- Publications.* New publications, Bureau of Mines, monthly list 198; Oct. 31, 1931. [1931.] 4 p. †  
C 22.7/3: 198
- Report.* Annual report of director of Bureau of Mines to Secretary of Commerce, fiscal year 1931 (21st report). 1931. iv + 61 p. il. 1 pl. \* Paper, 10c.  
L. C. card 12-16438 C 22.1: 931

**How to order publications—See information following Contents**

- Sulphur.* Influence of fractionation on distribution of sulphur in gasoline; by Ralph H. Espach and H. P. Rue. 1931. ii + 24 p. il. 1 pl. (Technical paper 505.) \* Paper, 10c.  
L. C. card 31-28297 C 22.5: 505
- Sulphur and pyrites in 1930; by Robert H. Ridgway. Nov. 6, 1931. [1] + 117-135 p. [From Mineral resources, 1930, pt. 2.] \* Paper, 5c.  
C 22.8/a: Su 5/930

## NAVIGATION BUREAU

- Report.* Annual report of commissioner of navigation to Secretary of Commerce, fiscal year 1931. 1931. ii + 12 p. \* Paper, 5c.  
L. C. card 4-18255 C 11.1: 931
- Same (H. doc. 6. 72d Cong. 1st sess.)
- Ships.* American documented seagoing merchant vessels of 500 gross tons and over, Nov. 2, 1931. 1931. ii+73 p. 4° (Serial 168.) [Monthly.] \* Paper, 10c. single copy, 75c. a yr.; foreign subscription, \$1.25.  
L. C. card 19-26597 C 11.8: 931/11
- Seagoing vessels of United States, 1931: part of 63d annual list of merchant vessels of United States, year ended June 30, 1931. 1931. 148 p. il. 23 pl. large 8° [Includes official numbers, signal letters, etc.] \* Paper, 75c.  
L. C. card 7-27311 C 11.5: 931/2

## PATENT OFFICE

NOTE.—The Patent Office publishes Specifications and drawings of patents in single copies. These are not enumerated in this catalogue, but may be obtained for 10c. each at the Patent Office.

A variety of indexes, giving a complete view of the work of the Patent Office from 1790 to date, are published at prices ranging from 25c. to \$10.00 per volume, and may be obtained from the Superintendent of Documents, Washington, D. C. The Rules of practice and pamphlets containing Patent laws, General information concerning patents, and General information about protection of trade marks, prints, and labels are furnished free of charge, upon application to the Patent Office. The Patent Office issues coupon orders, in packages of 20 at \$2.00 per package, or in books containing 100 coupons at \$10.00 per book. These coupons are good until used, but are only to be used for orders sent to the Patent Office. For schedule of office fees, address Chief Clerk, Patent Office, Washington, D. C.

- Bruce, Edwin L., jr.* In Court of Customs and Patent Appeals, patent appeal no. 2918, *in re* Edwin L. Bruce, jr., labels; brief for commissioner of patents. [1931.] cover-title, 4 p. 4° ‡  
C 21.10: B 83
- Copperweld Steel Company.* In Court of Customs and Patent Appeals, patent appeal no. 3029, *in re* Copperweld Steel Company, trade-mark for wire, cable, ground rods, anchor rods, etc.; brief for commissioner of patents. [1931.] cover-title, 5 p. 4° ‡  
C 21.10: C 793
- Cross, Walter M.* In Court of Customs and Patent Appeals, patent appeal no. 3014, *in re* Walter M. Cross, steam generator; brief for commissioner of patents. [1931.] cover-title, 7 p. 4° ‡  
C 21.10: C 884/2
- Davidson, Thomas D.* In Court of Customs and Patent Appeals, patent appeals nos. 2838 and 2839, *in re* Thomas D. Davidson, signal glass and reflecting surfaces; brief for commissioner of patents. [1931.] cover-title, 15 p. 4° ‡  
C 21.10: D 284
- Decisions.* [Decisions in patent and trade-mark cases, etc.] Nov. 3, 1931. p. 1-14, large 8° [From Official gazette, v. 412, no. 1.] \* Paper, 5c. single copy, 50c. a yr.  
L. C. card 23-7315 C 21.5/a 2: 412/1
- Same. Nov. 10, 1931. p. 271-284, large 8° [From Official gazette, v. 412, no. 2.] C 21.5/a 2: 412/2
- Same. Nov. 17, 1931. p. 551-564, large 8° [From Official gazette, v. 412, no. 3.] C 21.5/a 2: 412/3
- Same. Nov. 24, 1931. p. 827-840, large 8° [From Official gazette, v. 412, no. 4.] C 21.5/a2: 412/4

*Fischer, Albert C.* In Court of Customs and Patent Appeals, patent appeal no. 3019, *in re* Albert C. Fischer, roofing tape; brief for commissioner of patents. [1931.] cover-title, 9 p. 4° †  
C 21.10: F 522/8

*Martin, Jesse C., jr.* In Court of Customs and Patent Appeals, patent appeal no. 2882, *in re* Jesse C. Martin, jr., plug cock and means for operating same; brief for commissioner of patents. [1931.] cover-title, 10 p. 4° †  
C 21.10: M 364/3

*Official gazette.* Official gazette of Patent Office, containing patents, trade-marks, designs, and labels issued Nov. 3-24, 1931; v. 412, no. 1-4. [1931.] cover-titles, 1099+[clxxiv] p. il. large 8° [Weekly.] \* Paper, 25c. single copy, \$10.00 a yr.; foreign subscription, \$16.00.  
L. C. card 4-18256 C 21.5: 412/1-4

NOTE.—Contains the patents, trade-marks, designs, and labels issued each week, with indexes; also decisions of the commissioner of patents and of the United States courts in patent cases.

The annual index of patents will hereafter be published in 2 parts, one on Patents, price \$1.00, and the other on Trade-marks, price 50c. These indexes are not included in the regular subscription price for the Official gazette given above, but will be sent to those yearly subscribers who remit \$11.50; foreign subscription for the same, \$17.50.

— Same, weekly index, with title, List of trade-mark applicants published for opposition [etc., Nov. 3, 1931]. [1931.] xlvii p. large 8° [From Official gazette, v. 412, no. 1.] † Paper, \$1.00 a yr. C 21.5/a4: 412/1

— Same [Nov. 10, 1931]. [1931.] xliii p. large 8° [From Official gazette, v. 412, no. 2.] C 21.5/a4: 412/2

— Same [Nov. 17, 1931]. [1931.] xlvii p. large 8° [From Official gazette, v. 412, no. 3.] C 21.5/a4: 412/3

— Same [Nov. 24, 1931]. [1931.] xlv p. large 8° [From Official gazette, v. 412, no. 4.] C 21.5/a4: 412/4

*Patents.* Classification of patents issued Nov. 3-24, 1931. [1931.] Each 2 p. large 8° [Weekly. From Official gazette, v. 412, no. 1-4.] †  
C 21.5/a1: 412/1-4

*Trade-marks.* Trade-marks [etc., from] Official gazette, Nov. 3, 1931. [1931.] 15-49 + xliii p. il. large 8° [From Official gazette, v. 412, no. 1.] \* Paper 10c. single copy, \$2.50 a yr. C 21.5/a3: 412/1

— Same, Nov. 10, 1931. [1931.] 285-321 + ix p. il. large 8° [From Official gazette, v. 412, no. 2.] C 21.5/a3: 412/2

— Same, Nov. 17, 1931. [1931.] 565-598 + x p. il. large 8° [From Official gazette, v. 412, no. 3.] C 21.5/a3: 412/3

— Same, Nov. 24, 1931. [1931.] 841-880 + xii p. il. large 8° [From Official gazette, v. 412, no. 4.] C 21.5/a3: 412/4

#### PUBLICATIONS DIVISION

*Commerce Department.* Supplement to annual List of publications [of Department of Commerce available for distribution], Oct. 31, 1931. [1931.] 5 p. [Monthly.] †  
C 16.6: 931/10

#### RADIO DIVISION

*Radio service bulletin,* Oct. 31, 1931; no. 175. [1931.] 18 p. [Monthly.] \* Paper, 5c. single copy, 25c. a yr.; foreign subscription, 40c.  
L. C. card 15-26255 C 24.3: 175

*Report.* Annual report of director of Radio Division to Secretary of Commerce, fiscal year 1931. 1931. ii + 15 p. \* Paper, 5c.  
L. C. card 27-27754 C 24.1: 931

#### STANDARDS BUREAU

*Ammonium chlorid.* Use of saturated ammonium chloride in elimination of contact potentials; by S. F. Acree [and] C. N. Murray. [1931.] cover-title, p. 713-721, il. (Research paper 369.) [From Bureau of Standards journal of research, v. 7, Oct. 1931.] \* Paper, 5c.  
C 13.22/a: 369

**How to order publications—See information following Contents**

- Camphor.* Cryoscopic constant, heat of fusion, and heat capacity of camphor; by Mikkel Frandsen. [1931.] cover-title, p. 477-483, il. (Research paper 353.) [From Bureau of Standards journal of research, v. 7, Sept. 1931.] \* Paper, 5c. C 13.22/a : 353
- Color temperature.* Correlated color temperature for illuminants [with bibliography]; by Raymond Davis. [1931.] cover-title, p. 659-681, il. (Research paper 365.) [From Bureau of Standards journal of research, v. 7, Oct. 1931.] \* Paper, 10c. C 13.22/a : 365
- Commercial standards* monthly, review of progress in commercial standardization and simplification, v. 8, no. 5; Nov. 1931. [1931.] cover-title, p. 129-160, il. 4° \* Paper, 10c. single copy, \$1.00 a yr.; foreign subscription, \$1.25. L. C. card 20-26685 C 13.21 : 8/5
- Cyclohexane.* Isolation and determination of cyclohexane in a midcontinent petroleum; by Johannes H. Bruun [and] Mildred M. Hicks-Bruun. [1931.] cover-title, p. 607-615, il. (Research paper 360.) [From Bureau of Standards journal of research, v. 7, Sept. 1931.] \* Paper, 5c. C 13.22/a : 360
- Homes.* How to own your home, handbook for prospective home owners, by John M. Gries [and] James S. Taylor; Foreword by Herbert Hoover. 2d edition, Aug. 1931. 1931. viii+26 p. (Building and Housing [Division]. BH17.) [Supersedes BH4. Includes, on p. 4 of cover, list of Standards Bureau publications on housing, city planning, zoning, and building codes.] \* Paper, 5c. L. C. card 31-28397 C 13.2 : H75/931
- Journal of research.* Bureau of Standards journal of research, Nov. 1931; v. 7, no. 5. 1931. [2]+765-1016 p. il. 9 pl. 10 p. of pl. 2 tab. [Monthly.] \* Paper, 40c. (single copies vary in price), \$2.75 a yr.; foreign subscription, \$3.50. L. C. card 31-28403-28417 C 13.22 : 7/5
- CONTENTS.—RP372, Highly purified wood fibers as paper-making material; by Royal H. Rasch, Merle B. Shaw, and George W. Bicking.—RP373, Preliminary note on automatic recorder giving continuous height record of Kennelly-Heaviside layer; by T. R. Gilliland and G. W. Kenrick.—RP374, Relative spectral energy distribution and correlated color temperature of N.P.L. white light standard; by Raymond Davis and K. S. Gibson.—RP375, Isolation and determination of methylcyclopentane in a midcontinent petroleum [with list of references]; by Mildred M. Hicks-Bruun and Johannes H. Bruun.—RP376, Photographic emulsion, silver ion-gelatin equilibrium; by Burt H. Carroll and Donald Hubbard.—RP377, General formula for computation of colorimetric purity; by Deane B. Judd.—RP378, Variation of photographic sensitivity with different light sources; by Raymond Davis and Gerald Kent Neeland.—[RP379], Laboratory rectifying stills of glass; by Johannes H. Bruun and Sylvester T. Schick-tanz.—RP380, Use of zinc oxide in determinations of cobalt and manganese; by James I. Hoffman.—RP381, Decomposition of tricalcium silicate in temperature range, 1,000°-1,300° C.; by E. T. Carlson.—RP382, Determination of coefficient of cubical expansion of solid benzoic acid by means of gas-filled dilatometer; by E. R. Smith.—RP383, Isolation of normal nonane from a midcontinent petroleum; by Joseph D. White and F. W. Rose, jr.—RP384, Analysis of cyanide silver-plating solutions [with list of references]; by R. M. Wick.—RP385, Silvering and evacuating pyrex Dewar flasks; by R. B. Scott, J. W. Cook, and F. G. Brickwedde.—RP386, Relation of torque to tension for thread-locking devices; by H. L. Whittemore, G. W. Nusbaum, and E. O. Seagquist.
- Krypton.* Further description and analysis of 1st spectrum of krypton; by William F. Meggers, T. L. deBruin [and] C. J. Humphreys. [1931.] cover-title, p. 643-657, 1 tab. (Research paper 364.) [From Bureau of Standards journal of research, v. 7, Oct. 1931.] \* Paper, 10c. C 13.22/a : 364
- Hyperfine structures in 1st spectra of krypton and xenon; by C. J. Humphreys. [1931.] cover-title, p. 453-463. (Research paper 351.) [From Bureau of Standards journal of research, v. 7, Sept. 1931.] \* Paper, 5c. C 13.22/a : 351
- Leather.* Hydrolysis of chestnut and quebracho tanned leathers by sulphuric acid; by E. L. Wallace. [1931.] cover-title, p. 621-630, il. (Research paper 362.) [From Bureau of Standards journal of research, v. 7, Oct. 1931.] \* Paper, 5c. C 13.22/a : 362
- Libraries.* Survey of storage conditions in libraries relative to preservation of records; by Arthur E. Kimberly [and] J. F. G. Hicks, jr. Oct. 5. 1931. [1]+8 p. (Miscellaneous publication 128.) \* Paper, 5c. L. C. card 31-28394 C 13.10 : 128



- Mannose.** Optical rotation and atomic dimension, halogeno-tetra-acetyl-derivatives of mannose, their configurational peculiarities; by D. H. Brauns. [1931.] cover-title, p. 573-583, 1 pl. (Research paper 358.) [From Bureau of Standards journal of research, v. 7, Sept. 1931.] \* Paper, 10c.  
C 13.22/a : 358
- Paper.** Accelerated aging test for paper; by Royal H. Rasch. [1931.] cover-title, p. 465-475, il. (Research paper 352.) [From Bureau of Standards journal of research, v. 7, Sept. 1931.] \* Paper, 10c. C 13.22/a : 352
- Permanence studies of current commercial book papers; by John O. Burton. [1931.] cover-title, p. 429-439, il. (Research paper 349.) [From Bureau of Standards journal of research, v. 7, Sept. 1931.] \* Paper, 5c.  
C 13.22/a : 349
- Petroleum.** Abridged volume correction table for petroleum oils, approved by American Petroleum Institute, American Society for Testing Materials, Bureau of Mines, and Bureau of Standards. Oct. 27, 1931. 4 p. large 8° (Circular 154, supplement.) \* Paper, 5c. C 13.4 : 154/3
- Photographic sensitivity.** Experimental study of several methods of representing photographic sensitivity; by Raymond Davis [and] Gerald Kent Neeland. [1931.] cover-title, p. 495-517, il. (Research paper 355.) [From Bureau of Standards journal of research, v. 7, Sept. 1931.] \* Paper, 10c. C 13.22/a : 355
- Phototherapy.** Radiometric measurements on carbon arc and other light sources used in phototherapy; by W. W. Coblentz, M. J. Dorcas, [and] C. W. Hughes. Nov. 19, 1926, [reprint with slight changes] 1931. [1]+535-562 p. il. large 8° (Scientific papers 539.) [From Scientific papers, v. 21.] \* Paper, 15c.  
C 13.3/a : 539/2
- Plumbing.** Supplement to Recommended minimum requirements for plumbing. Progress revision, May, 1931. 1931. [1]+3 p. 3 pl. 3 tab. [Recommended by subcommittee on plumbing of Building Code Committee, to be substituted for corresponding numbered sections in its report Recommended minimum requirements for plumbing (BH13), dated 1929.] \* Paper, 10c. C 1.13 : P 73/2/supp.
- Publications of Bureau of Standards, monthly list 78; Nov. 2, 1931.** [1931.] 6 p. † C 13.15 : 78
- Pyrometer protection tubes.** Passage of gas through walls of pyrometer protection tubes at high temperatures [with bibliography]; by Wm. F. Roeser. [1931.] cover-title, p. 485-494, il. (Research paper 354.) [From Bureau of Standards journal of research, v. 7, Sept. 1931.] \* Paper, 5c. C 13.22/a : 354
- Quartz plates.** Some experimental studies of vibrations of quartz plates; by R. B. Wright [and] D. M. Stuart. [1931.] cover-title, p. 519-553, il. 2 pl. 12 p. of pl. (Research paper 356.) [From Bureau of Standards journal of research, v. 7, Sept. 1931.] \* Paper, 20c. C 13.22/a : 356
- Radiation from probe surfaces bombarded by electrons; by F. L. Mohler [and] C. Boeckner.** [1931.] cover-title, p. 751-764, il. (Research paper 371.) [From Bureau of Standards journal of research, v. 7, Oct. 1931.] \* Paper, 5c.  
C 13.22/a : 371
- Report.** Annual report of director of Bureau of Standards to Secretary of Commerce, fiscal year 1931. 1931. ii+50 p. 1 pl. (Miscellaneous publication 131.) \* Paper, 15c.  
L. C. card 6-23979 C 13.1 : 931
- Soil corrosion.** Correlation of certain soil characteristics with pipe line corrosion; by I. A. Denison. [1931.] cover-title, p. 631-642, il. (Research paper 363.) [From Bureau of Standards journal of research, v. 7, Oct. 1931.] \* Paper, 5c. C 13.22/a : 363
- Soil-corrosion studies: Nonferrous metals and alloys, metallic coatings and specially prepared ferrous pipes removed in 1930; by K. H. Logan. [1931.] cover-title, p. 585-605, 1 pl. (Research paper 359.) [From Bureau of Standards journal of research, v. 7, Sept. 1931.] \* Paper, 10c.  
C 13.22/a : 359

- Steel*. Aqueous solutions of ethylene glycol, glycerin, and sodium silicate as quenching media for steels; by T. E. Hamill. [1931.] cover-title, p. 555-571, il. 2 pl. 2 p. of pl. (Research paper 357.) [From Bureau of Standards journal of research, v. 7, Sept. 1931.] \* Paper, 15c. C 13.22/a: 357
- Resistance to wear of carbon steels; by Samuel J. Rosenberg. [1931.] cover-title, p. 419-428, il. 1 pl. 6 p. of pl. (Research paper 348.) [From Bureau of Standards journal of research, v. 7, Sept. 1931.] \* Paper, 10c. C 13.22/a: 348
- Thermomagnetic investigation of tempering of quenched 0.75 per cent carbon steel; by George A. Ellinger. [1931.] cover-title, p. 441-451, il. 3 p. of pl. (Research paper 350.) [From Bureau of Standards journal of research, v. 7, Sept. 1931.] \* Paper, 10c. C 13.22/a: 350
- Technical news bulletin* of Bureau of Standards, Nov. 1931; no. 175. [1931.] p. 119-128. [Monthly.] \* Paper, 5c. single copy, 25c. a yr.; foreign subscription, 40c. L. C. card 25-26527 C 13.13: 175
- Ultra-violet rays*. Balanced thermocouple and filter method of ultra-violet radiometry, with practical applications [with bibliography]; by W. W. Coblenz, R. Stair, [and] J. M. Hogue. [1931.] cover-title, p. 723-749, il. (Research paper 370.) [From Bureau of Standards journal of research, v. 7, Oct. 1931.] \* Paper, 10c. C 13.22/a: 370
- Yarn*. Relation between twist and certain properties of rayon yarns; by Homer A. Hamm [and] Richard S. Cleveland. [1931.] cover-title, p. 617-620, il. (Research paper 361.) [From Bureau of Standards journal of research, v. 7, Oct. 1931.] \* Paper, 5c. C 13.22/a: 361

## STEAMBOAT INSPECTION SERVICE

- Report*. Annual report of supervising inspector general, Steamboat Inspection Service, to Secretary of Commerce, fiscal year 1931. 1931. ii+16 p. † L. C. card 8-9657 C15.1: 931
- Steamboat Inspection Service bulletin*, Nov. 2, 1931; no. 193. [1931.] 2 p. [Monthly.] ‡ L. C. card 15-26679. C15.10: 193

## CONGRESS

## GEORGE WASHINGTON BICENTENNIAL COMMISSION

- See Washington, George, Commission for Celebration of 200th Anniversary of Birth of, p. 309.

## HOUSE OF REPRESENTATIVES

- Congressional districts*. Regulations of legislatures of certain States prescribing Congressional districts in accordance with reapportionment act of Congress based upon census of 1930 and decisions of State courts of Illinois, Minnesota, and New York; compiled by William Tyler Page. 1931. [1]+75 p. † L. C. card 31-28358 Y1.2: R23
- Members*. Unofficial list of Members of House of Representatives and their places of residence [with Unofficial list of Senators by States], 72d Congress, corrected to Nov. 20, 1931; compiled by Wm. Tyler Page. 1931. [1]+14 p. ‡ Y1.2: Un6/32
- Naturalization laws*; compiled by Elmer A. Lewis, superintendent Document Room, House of Representatives. 1931. [1]+33 p. \* Paper, 5c. L. C. card 31-28535 Y1.2: N21/3/931

## SENATE

- Procedure in Senate*; printed for use of secretary of Senate. 1931. [1]+12 p. † Y1.3: P94/2/931

*Prohibition* amendment to Constitution of United States; printed for Senate Document Room. [Reprint] 1931. [1]+2 p. (State Dept.) ‡

Y1.3:194/5

*Rules.* Senate manual containing standing rules and orders of Senate, Constitution of United States, Declaration of Independence, Articles of Confederation, Ordinance of 1787, Jefferson's manual, etc. [Revised edition.] 1931. 730 p. (S. doc. 2, 72d Cong. 1st sess.) \* Cloth, \$1.50.

L. C. card 1-9223

— Same. [This print of Senate document 2 has a cloth cover which omits the Congressional notation and which bears back title: Rules and manual, United States Senate, 1931, Constitution of United States.] Y4.RS6/2:1/931

#### BANKING AND CURRENCY COMMITTEE, SENATE

*National banks.* Operation of national and Federal reserve banking systems, hearings before subcommittee, 71st Congress, 3d session, pursuant to S. Res. 71, to make complete survey of national and Federal reserve banking systems. 1931. pts. 5, 6.

pt. 5. Appendix: Letters and documents. ii+631-699 p. \* Paper, 10c.

pt. 6. Same: Federal reserve questionnaires. ii+701-977 p. il. \* Paper, 50c.

Y4.B22/3:N21/4/pt.5  
Y4.B22/3:N21/4/pt.6

WASHINGTON, GEORGE, COMMISSION FOR CELEBRATION OF 200TH ANNIVERSARY OF BIRTH OF

*Washington, George.* George Washington, as friend and patron of music. [1931.] 14+[1] p. il. †

L. C. card 31-28547

Y 3. W 27/2:2 M 97

— George Washington, year by year, dates of important events relating to George Washington, 1183-1799; edited by Albert Bushnell Hart. [4th edition.] 1931. 16 p. †

L. C. card 31-28548

Y 3. W 27/2:2 D 26/4th ed.

#### COURT OF CLAIMS

*American Exchange Irving Trust Company*, successor to Irving National Bank and Irving Trust Co., v. United States; special findings of fact [conclusion of law, and opinion of court], decided Oct. 20, 1931. [1931.] no. J-87, † p. ‡

Ju 3.9/a:Am 35/9

*Angwin.* W. A. Angwin v. United States; amended special findings of fact [conclusion of law, and memorandum], decided Nov. 2, 1931. [1931.] no. K-174, 2 p. †

Ju 3.9/a:An 48/2

*Army and Navy Club of America* v. United States; special findings of fact [conclusion of law, and opinion of court], decided Nov. 2, 1931. [1931.] no. L-495, 8 p. †

Ju 3.9/a:Ar 59

*Arundel Corporation* v. United States; report of commissioner. [1931.] no. F-381, p. 121-134. ‡

Ju 3.8:Ar 84/2

*Bassick Manufacturing Company* v. United States; amended special findings of fact [and conclusion of law], decided Oct. 20, 1931. [1931.] no. J-114, 3 p. †

Ju 3.9/a:B 294/3

*Bodden, Whitney, Shipping Company.* Whitney Bodden Shipping Co. v. United States; special findings of fact [conclusion of law, and opinion of court], decided Oct. 20, 1931. [1931.] no. K-357, 4 p. †

Ju 3.9/a:B 631

*Bonwit, Teller & Co.* v. United States; opinion [of court], decided Oct. 20, 1931. [1931.] no. H-554, 3 p. †

Ju 3.9/a:B 644/2

*Brabandt, L., & Co.* L. Brabandt, Paul Hye, and Ch. de Baets, doing business under firm name and style of L. Brabandt & Company, v. United States; report of commissioner. [1931.] no. C-1006, p. 7-16. †

Ju 3.8:B 72/2

**How to order publications—See information following Contents**

89653—32—No. 443—5

- Briggs & Turivas, Inc. v. United States*; special findings of fact [conclusion of law, and opinion of court], decided Nov. 2, 1931. [1931.] no. K-50, 5 p. ‡  
Ju 3.9/a: B 768
- Cases*. December calendar, 1931. 1931. 15 p. [Part of the pages are blank.] ‡  
Ju 3.5: 931/9
- Chicago Junction Railways and Union Stock Yards Co., in consolidation with Union Stock Yard & Transit Co. [et al.] v. United States*; [special findings of fact, conclusion of law, and opinion of court], decided Oct. 20, 1931. [1931.] no. K-197, 10 p. ‡  
Ju 3.9/a: C 432/9
- Christensen Construction Co. v. United States*; [special findings of fact, conclusion of law, and opinion of court], decided Oct. 20, 1931. [1931.] no. F-11, 11 p. ‡  
Ju 3.9/a: C 462/2
- Clay Products, Incorporated, v. United States*; special findings of fact [conclusion of law, and memorandum], decided Oct. 20, 1931. [1931.] no. K-444, 2 p. ‡  
Ju 3.9/a: C 579/2
- Continental Tic & Lumber Co. v. United States*; special findings of fact [conclusion of law, and opinion of court], decided Oct. 20, 1931. [1931.] no. J-597, 8 p. ‡  
Ju 3.9/a: C 767/2
- Dantzler*. Tillman T. Dantzler *v. United States*; special findings of fact [and conclusion of law], decided Oct. 20, 1931. [1931.] no. L-182, 3 p. ‡  
Ju 3.9/a: D 236
- Delaware Indians*. Delaware tribe of Indians *v. United States*; special findings of fact [conclusion of law, and opinion of court], decided Oct. 20, 1931. [1931.] no. H-222, 15 p. ‡  
Ju 3.9/a: D 376/3
- Delaware tribe of Indians *v. United States*; special findings of fact [conclusion of law, and opinion of court], decided Oct. 20, 1931. [1931.] no. E-353, 13 p. ‡  
Ju 3.9/a: D 376/2
- Dungan*. W. J. Dungan *v. United States*; report of commissioner. 1931. no. M-88, p. 7. ‡  
Ju 3.8: D 918
- Ellenberger*. Union Trust Company, as admr. of Albert William Ellenberger, *vs. United States*; report of commissioner. [1931.] no. L-401, p. 11-12. ‡  
Ju 3.8: E1 54
- Frost Gear & Forge Company v. United States*; special findings of fact [conclusion of law, and opinion of court], decided Nov. 2, 1931. [1931.] no. H-454, 6 p. ‡  
Ju 3.9/a: F 929
- Geer*. Prentice S. Geer *v. United States*; report of commissioner. [1931.] [no.] L-258, p. 1-2. ‡  
Ju 3.8: G 271
- Hamburg American Line Terminal v. United States*, on defendant's motion to reopen cases and introduce further testimony; [per curiam order]. [1931.] no. C-314, C-315, 3 p. ‡  
Ju 3.9/a: H 175
- Harbor Springs, Mich.* Village of Harbor Springs, Mich., *v. United States*; order [and] memorandum; decided Oct. 20, 1931. [1931.] Congressional no. 17633, 3 p. ‡  
Ju 3.9/a: H 214/2
- Haven*. Hugh E. Haven *v. United States*; special findings of fact [and conclusion of law], decided Oct. 20, 1931. [1931.] no. L-79, 2 p. ‡  
Ju 3.9/a: H 298
- Heineman*. Oscar Heineman *v. United States*; special findings of fact [conclusion of law, and opinion of court], decided Oct. 20, 1931. [1931.] no. K-262, 8 p. ‡  
Ju 3.9/a: H 364
- Hilty, M., Lumber Company*. M. Hilty Lumber Company and Forster-Mueller Lumber Company, its subsidiary, *v. United States*; evidence for defendant. [1931.] no. H-247, p. 15-63. ‡  
Ju 3.8: H 569/2
- Hoffman*. Albert Hoffman and Matilda Hoffman, surviving executors of Herman H. Hoffman, *v. United States*; special findings of fact [conclusion of law, and opinion of court], decided Oct. 20, 1931. [1931.] no. K-85, 18 p. ‡  
Ju 3.9/a: H 675

- International Harvester Company of America v. United States*; order [and] memorandum. 1931. no. K-53, 1 p. ‡ Ju 3.9/a: In 8/7
- Kengel*. John A. Kengel and Frank H. Kengel, individually and in their capacity as beneficiaries of estate of Joseph Kengel, v. United States; report of commissioner. [1931.] no. K-470, p. 23-28. ‡ Ju 3.8: K 355/4
- Kurtz*. William S. Kurtz v. United States; special findings of fact [and conclusion of law], decided Oct. 20, 1931. [1931.] no. L-362, 2 p. ‡ Ju 3.9/a: K 967
- L. W. F. Engineering Company, Incorporated*. Ernest C. Whitbeck, receiver of L. W. F. Engineering Co., Inc., v. United States; report of commissioner. [1931.] no. F-322, p. 123-133. ‡ Ju 3.8: L 1
- Lissner, H., Company, Incorporated*. H. Lissner Company, Inc., v. United States; [special findings of fact, conclusion of law, and opinion of court], decided Oct. 20, 1931. [1931.] no. K-471, 8 p. ‡ Ju 3.9/a: L 693
- Lucker*. Laurence H. Lucker v. United States; special findings of fact [conclusion of law, and opinion of court], decided Oct. 20, 1931. [1931.] no. J-603, 9 p. ‡ Ju 3.9/a: L 964
- McInnis*. Alex G. McInnis v. United States; report of commissioner. [1931.] [no.] L-216, p. 7-11. ‡ Ju 3.8: M 188
- McKenney, H. P., & Co.* H. P. McKenney et al. [copartners trading under firm name of H. P. McKenney and Company] v. United States; per curiam [decision], decided Oct. 20, 1931. 1931. no. J-667, 1 p. ‡ Ju 3.9/a: M 199/3
- National Fire Insurance Company*. National Fire Insurance Co. v. United States; special findings of fact [conclusion of law, and opinion of court], decided Oct. 20, 1931. [1931.] no. L-49, 5 p. ‡ Ju 3.9/a: N 213/6
- *National Fire Insurance Co. v. United States*; special findings of fact [conclusion of law, and opinion of court], decided Oct. 20, 1931. [1931.] no. H-133, 6 p. ‡ Ju 3.9/a: N 213/5
- Neil, J. H., Creamery Company*. J. H. Neil Creamery Company v. United States; special findings of fact [conclusion of law, and memorandum], decided Nov. 2, 1931. [1931.] no. J-541, 2 p. ‡ Ju 3.9/a: N 317
- New England Mutual Life Insurance Co. v. United States*, on demurrer; [opinion of court] decided Oct. 22 [20], 1931. [1931.] no. K-420, 3 p. [The decision date on this publication was printed incorrectly as Oct. 22, but an office correction has been made so that the date now reads Oct. 20.] ‡ Ju 3.9/a: N 42e
- Newport News Shipbuilding & Dry Dock Company v. United States*; report of commissioner. [1931.] no. 30373, p. 193-200. ‡ Ju 3.8: N 422p/8
- Northern Pacific Railway Company v. United States*; special findings of fact [conclusion of law, and opinion of court], decided Oct. 20, 1931. [1931.] no. H-281, 11 p. ‡ Ju 3.9/a: N 814
- Olsson*. Emil Olsson v. United States, on defendant's motion for new trial; [opinion of court] decided Oct. 20, 1931. [1931.] no. B-154, 3 p. ‡ Ju 3.9/a: Ol 8/2
- Oxford Paper Company v. United States*; special findings of fact [conclusion of law, and opinion of court], decided Nov. 2, 1931. [1931.] no. J-446, 4 p. ‡ Ju 3.9/a: Ox 2/2
- Pearsall*. Gilbert H. Pearsall v. United States; findings of fact [conclusion of law, and opinion of court], decided Nov. 2, 1931. [1931.] no. J-35, 9 p. ‡ Ju 3.9/a: P 316/2
- Philipsborn*. Martin M. Philipsborn v. United States; special findings of fact [conclusion of law, and opinion of court], decided Oct. 20, 1931. [1931.] no. H-239, 10 p. ‡ Ju 3.9/a: P 539
- Pokorny Realty Company v. United States*; report of commissioner. [1931.] no. L-30, p. 25-30. ‡ Ju 3.8: P 756/2

- Porter.* Edith R. Porter *v.* United States; special findings of fact [conclusion of law, and opinion of court], decided Nov. 2, 1931. [1931.] no. L-69, 3 p. ‡  
Ju 3.9/a: P 833
- Prather.* Van L. Prather *v.* United States; special findings of fact [and conclusion of law], decided Oct. 20, 1931. [1931.] no. K-192, 2 p. ‡  
Ju 3.9/a: P 887
- Redland.* Arthur J. Redland *v.* United States; special findings of fact [and conclusion of law], decided Oct. 20, 1931. [1931.] no. L-85, 3 p. ‡  
Ju 3.9/a: R 248
- Standard Computing Sea'c Co. v.* United States; special findings of fact [conclusion of law, and opinion of court], decided Oct. 20, 1931. [1931.] no. J-661, 7 p. ‡  
Ju 3.9/a: St 24/3
- Strauss.* Joseph Strauss *v.* United States; report of commissioner. 1931. no. M-201, p. 5. ‡  
Ju 3.8: St 82/5
- Texas & Pacific Railway Co. v.* United States; [special findings of fact, conclusion of law, and opinion of court], decided Oct. 20, 1931. [1931.] no. K-148, 7 p. ‡  
Ju 3.9/a: T 312
- Waters, James F., Incorporated.* James F. Waters, Inc., *v.* United States; supplemental report. 1931. no. K-353, p. 69. ‡  
Ju 3.8: W 317/2
- Whitlock Coil Pipe Company v.* United States; special findings of fact [conclusion of law, and opinion of court], decided Oct. 20, 1931. [1931.] no. J-646, 7 p. ‡  
Ju 3.9/a: W 59/2
- Wonder Bakeries Co., Inc.,* formerly Ward Bros. Co., Inc., successors to Gary Baking Company, *v.* United States; report of commissioner. [1931.] no. K-497, p. 15-18. ‡  
Ju 3.8: W 845
- Zimmermann.* Barnim Kombst, Gertrude Luckhardt, and Ilka Wichmann [heirs and next of kin of Rosa von Zimmermann] *v.* United States; special findings of fact [conclusion of law, and opinion of court], decided Nov. 2, 1931. [1931.] no. J-679, 6 p. [Corrected print.] ‡  
Ju 3.9/a: Z 65

## COURT OF CUSTOMS AND PATENT APPEALS

- Hats.* Customs appeal no. 3485, United States *v.* Harry Blandamer, transcript of record on appeal from Customs Court. [1931.] cover-title, i+33 p. ‡  
Ju 7.6: B 61
- Machinery.* Customs appeal no. 3476, United States *v.* Tide Water Oil Co., transcript of record on appeal from Customs Court. [1931.] cover-title, ii+60 p. ii. ‡  
Ju 7.6: T 439

## CUSTOMS COURT

- Reappraisements* of merchandise by Customs Court [on Oct. 7-Nov. 9, 1931]: Oct. 22 and Nov. 12, 1931. [1931.] 1985-2019+[iii] p. (No. 113 and 114.) \* Paper, 5c. single copy, 75c. a yr.; foreign subscription, \$1.30.  
L. C. card 13-2916 Ju 9.4: 113, 114

## DISTRICT OF COLUMBIA

- Court of Appeals.* No. 5157, Loring A. Cover, John M. Steck, and Harry R. Kern, executors of Thomas Cover, *vs.* David Burnett, commissioner of internal revenue, appeal from Board of Tax Appeals; [opinion of court] decided Nov. 2, 1931. [1931.] 4 p. ‡  
DC 9.5: C 838
- No. 5170, Margaret M. McCarthy *v.* Shipping Board Merchant Fleet Corporation, garnishee, appeal from Supreme Court of District of Columbia; [opinion of court]. [1931.] 2 p. ‡  
DC 9.5: M 127
- No. 5172, Francis A. Blunden and Louis C. Dismar *vs.* Walter B. Guy and C. Chester Caywood, trustees, appeal from Supreme Court of District of Columbia; [decree] decided Nov. 9, 1931. [1931.] 3 p. ‡  
DC 9.5: B 628

*Court of Appeals*—Continued.

- No. 5179, *Christina F. MacNamee v. Otto Hermann*, appeal from Supreme Court of District of Columbia; [opinion of court] decided Nov. 2, 1931. [1931.] 3 p. ‡ DC 9.5: M 232
- No. 5349, *John W. Sproul v. Federal Radio Commission*, appeal from decision of Federal Radio Commission; [opinion of court] decided Nov. 9, 1931. [1931.] 3 p. ‡ DC 9.5: Sp 87
- Transcript of record, Oct. term, 1931, no. 5509, *United States vs. Filodemo G. Balance*, appeal from Supreme Court of District of Columbia. [1931.] cover-title, ii+129 p. ‡ DC 9.5: B 182
- Transcript of record, Oct. term, 1931, no. 5522, *Robert J. Hoage*, deputy commissioner, United States Employees' Compensation Commission, District of Columbia compensation district, *vs. Andres Stone & Marble Company and Massachusetts Bonding & Insurance Co.*, appeal from Supreme Court of District of Columbia. [1931.] cover-title, i+10 p. ‡ DC 9.5: An 25
- Transcript of record, Oct. term, 1931, no. 5523, *Robert J. Hoage*, deputy commissioner, United States Employees' Compensation Commission, District of Columbia compensation district, *vs. Sterling Laundry Company, Inc., and Phoenix Indemnity Company*, appeal from Supreme Court of District of Columbia. [1931.] cover-title, i+11 p. ‡ DC 9.5: St 45
- Transcript of record, Oct. term, 1931, no. 5524, *Robert J. Hoage*, deputy commissioner, United States Employees' Compensation Commission, District of Columbia compensation district, *vs. Chas. H. Tompkins Company and Travelers Insurance Company*, appeal from Supreme Court of District of Columbia. [1931.] cover-title, i+10 p. ‡ DC 9.5: T 599
- Transcript of record, Oct. term, 1931, no. 5527, special calendar, *Alfred Scott Aldridge vs. United States*, appeal from Supreme Court of District of Columbia. [1931.] cover-title, i+22 p. ‡ DC 9.5: Al 24/2

**FEDERAL BOARD FOR VOCATIONAL EDUCATION**

- Vocational training and unemployment*, discussion of question, What service can public program of vocational education render to the unemployed? Nov. 1931. viii+29 p. (Bulletin 159; General series 4.) \* Paper, 10c. VE 1.3: 159  
L. C. card E 31-820

**FEDERAL RADIO COMMISSION**

- Durham Life Insurance Company*. No. 5349, in Court of Appeals of District of Columbia, *Durham Life Insurance Company v. Federal Radio Commission*; brief on behalf of Federal Radio Commission. [1931.] cover-title, iii+66 p. ‡ RC 1.7: D 934
- Pacific Development Radio Company*. No. 5445, in Court of Appeals of District of Columbia, *Pacific Development Radio Company v. Federal Radio Commission*; brief on behalf of Federal Radio Commission. [1931.] cover-title, iii+70 p. ‡ RC 1.7: P 119
- Riker, W. E.* No. 5422, in Court of Appeals of District of Columbia, *W. E. Riker (station KFQU) v. Federal Radio Commission*; brief on behalf of Federal Radio Commission. [1931.] cover-title, i+21 p. ‡ RC 1.7: R 449

**FEDERAL RESERVE BOARD**

- Federal reserve bulletin*, Nov. 1931; [v. 17, no. 11]. 1931. iv+603-654 p. il. 4° [Monthly.] † Paper, 20c. single copy, \$2.00 a yr.; foreign subscription, \$2.60. FR 1.3/1: 17/11  
L. C. card 15-26318

NOTE.—This bulletin contains, in addition to the regular official announcements, the national review of business conditions, detailed analyses of business conditions, research studies, reviews of foreign banking, and complete statistics showing the condition of Federal reserve banks and member banks. It will be sent to all member banks without charge. Others desiring copies may obtain them from the Federal Reserve Board, Washington, D. C., at the prices stated above.

**How to order publications—See information following Contents**

- Federal reserve member banks.* Federal reserve inter-district collection system, changes in list of banks upon which items will be received by Federal reserve banks for collection and credit. Nov. 1, 1931. 1931. [1]+18 p. 4° †  
L. C. card 16-26870 FT 1.9: 931/11
- Member bank reserves.* report of Committee on Bank Reserves of Federal Reserve System. 1931. 26 p. il. 4° †  
L. C. card 31-28541 FT 1.2: M 51

## FEDERAL TRADE COMMISSION

NOTE.—The bound volumes of the Federal Trade Commission decisions are sold by the Superintendent of Documents, Washington, D. C. Separate opinions are sold on subscription, price \$1.00 per volume; foreign subscription, \$1.50; single copies, 5c.

- Consolidated Book Publishers.* No. 4423, in circuit court of appeals for 7th circuit, Oct. term. 1930, Consolidated Book Publishers v. Federal Trade Commission: brief and argument of respondent on supplemental testimony. [1931.] cover-title. ii+70 p. large 8° †  
FT 1.5: C 765
- Kromo Plate Corporation.* In matter of Kromo Plate Corporation, complaint (synopsis) findings, and order; docket 1891, complaint, Jan. 5, 1931, order, Apr. 6, 1931. [1931.] [1]+16-19-4 p. ([Decision] 801.) [This decision includes complaint and order only. From F. T. C. decisions, v. 15.] \* Paper, 5c.  
FT 1.11/a 2: 801
- Nestle, C., Company.* In matter of Charles Nessler, individual trading under name and style of C. Nestle Company, and also under name and style Society for Advancement of Hair and Beauty Science, and Nestle-Lemur Company and Charles Nessler as officer thereof, complaint (synopsis) [report] findings, and order; docket 1833, complaint, May 16, 1930, decision, June 5, 1931. [1931.] p. 127-138. ([Decision] 816.) [From F. T. C. decisions, v. 15.] \* Paper, 5c.  
FT 1.11/a 2: 816
- Nugrape Company of America.* In matter of Nugrape Company of America, complaint (synopsis) [report] findings, and order; docket 1576, complaint, Feb. 27, 1929, decision, May 19, 1931. 1931. [1]+114-123 p. ([Decision] 814.) [From F. T. C. decisions, v. 15.] \* Paper, 5c.  
FT 1.11/a 2: 814
- Prices.* Report on resale price maintenance: pt. 2. Commercial aspects and tendencies. 1931. xi-215 p. il. [Part 1 was printed in 1929 as House document 546, 70th Congress, 2d session.] \* Paper, 35c.  
L. C. card 29-26289 FT 1.2: R 31/4/pt. 2
- Public utilities.* Utility corporations, letter transmitting, in response to Senate resolution 83 [70th Congress] monthly report on electric power and gas utilities inquiry, with exhibits in response to S. R. 112 [71st Congress]: filed with secretary of Senate. Mar. 16 and Apr. 15, 1931. 1931. nos. 31 and 32. xiv+1125 p. il. 1 pl. 2 maps. (S. doc. 92, pts. 31 and 32, 70th Cong. 1st sess.) \* Paper, \$1.50.  
L. C. card 28-26408
- Royal Milling Company.* In matter of John McGraw, E. A. Glennon, copartners doing business under name of Royal Milling Company, etc., and individually, complaint (synopsis) [report] findings, and order; docket 1597, complaint, Sept. 3, 1929, decision, Apr. 16, 1931. 1931. [1]+38-60 p. ([Decision] 805.) [From F. T. C. decisions, v. 15.] \* Paper, 5c.  
FT 1.11/a 2: 805

## GENERAL ACCOUNTING OFFICE

- Decisions of comptroller general, v. 11.* Oct. 1931; J. R. McCarl, comptroller general, R. N. Elliott, assistant comptroller general. 1931. [1]+121-165 p. [Monthly.] \* Paper, 10c. single copy, 75c. a yr.; foreign subscription, \$1.15.  
L. C. card 21-26777 GA 1.5/a: 11/4

## GEOGRAPHIC BOARD

- Decisions of Geographic Board, no. 11.* decisions rendered Nov. 4, 1931. [1931.] 2 p. †  
L. C. card 10-26561 GB 1.5/2: 11



## GOVERNMENT PRINTING OFFICE

*Adhesives.* Bindery adhesives: by B. L. Wehmhoff. 1931. ii+22 p. (Technical bulletin 14.) [Based on research conducted by Division of Tests and Technical Control of Government Printing Office.] †  
L. C. card 31-28536 GP 19:14

## DOCUMENTS OFFICE

*Census publications.* statistics for population, agriculture, manufactures and mining, with abstracts and compendiums, list of publications for sale by superintendent of documents. Sept. 1931. [2]-39-[1] p. (Price list 79, 11th edition.) †  
L. C. card 25-26529 GP 3.9:70 11

*Congressional documents.* Index to reports and documents of 71st Congress, 3d session, Dec. 1, 1930-Mar. 4, 1931, with numerical lists and schedule of volumes. 1931, no. 41: vii+243 p. \* Cloth, 60c.  
L. C. card 6-20448 GP 3.7:41

— Same. (H. doc. 527, 71st Cong. 3d sess.)

*Foreign relations of United States.* list of publications for sale by superintendent of documents. Sept. 1931. [2]-33-[1] p. (Price list 65, 14th edition.) †  
L. C. card 25-27511 GP 3.9:65 14

*Forestry.* tree planting, wood tests, and lumber industries, list of publications for sale by superintendent of documents. Oct. 1931. [2]-18 p. (Price list 43, 25th edition.) †  
L. C. card 26-26171 GP 3.9:43 25

*Labor.* child labor, women, strikes, wages, workmen's insurance, and immigration, list of publications for sale by superintendent of documents. Sept. 1931. [2]-32-[1] p. (Price list 33, 17th edition.) †  
L. C. card 26-26497 GP 3.9:33 17

*Maps.* list of publications for sale by superintendent of documents. Sept. 1931. [2]-10 p. (Price list 53, 23d edition.) †  
L. C. card 25-26878 GP 3.9:53 13

*Monthly catalogue.* United States public documents (with prices), no. 442: O. O. 1931, 1931. v-203-282 p. \* Paper, 10c, single copy, 75c; a year foreign subscription, \$1.15.  
L. C. card 4-18088 GP 3.8:1:262 4

*National Museum.* United States National Museum, Contributions from National herbarium, National Academy of Sciences, Smithsonian Institution, list of publications for sale by superintendent of documents. Sept. 1931. [2]-7-[1] p. (Price list 55, 14th edition.) †  
L. C. card 25-27429 GP 3.9:55 14

*Political science.* documents and debates relating to initiative referendum, lynching, elections, prohibition, woman suffrage, political parties, District of Columbia, list of publications for sale by superintendent of documents. Oct. 1931. ii-43 p. (Price list 54, 17th edition.) †  
L. C. card 25-26877 GP 3.9:54 17

*Public domain.* Government publications concerning public lands, conservation, and oil leases, list of publications for sale by superintendent of documents. Sept. 1931. [2]-7-[1] p. (Price list 20, 22d edition.) †  
L. C. card 25-26708 GP 3.9:20 22

*Roads.* list of publications for sale by superintendent of documents. Oct. 1931. ii-6 p. (Price list 45, 20th edition.) †  
L. C. card 26-26173 GP 3.9:45 20

*Weekly list of selected United States Government publications.* Nov. 4-27, 1931. [1931.] Each 4 p. †  
L. C. card 28-26554 GP 3.7:11 4: 47

NOTE.—The Weekly list is an advertising list of United States Government publications for sale by the Superintendent of Documents. Some of the publications are free distribution are also listed. The list is arranged alphabetically by subject, with annotations and prices. It may be obtained free of charge upon application to the Superintendent of Documents, Government Printing Office, Washington, D. C.

How to order publications—See information following contents

## INTERIOR DEPARTMENT

NOTE.—The decisions of the Department of the Interior are issued in signatures, being published later in bound volumes. Subscribers may deposit \$1.00 with the Superintendent of Documents and receive the contents of a volume of the decisions in separate parts as they are issued; foreign subscription, \$1.25. Prices for bound volumes furnished upon application to the Superintendent of Documents, Washington, D. C.

*Lyders, Eric.* No. 5491, in Court of Appeals of District of Columbia, Apr. term, 1931, Ray Lyman Wilbur, as Secretary of Interior, and Charles C. Moore, as commissioner of General Land Office, v. Eric Lyders; brief of appellants. [1931.] cover-title, ii+34 p. ‡ I 1.55: L 984/2

*Pensions.* Decisions of Department of Interior in appealed pension and retirement claims, also table of cases reported, cited, distinguished, modified, and overruled, and of statutes cited and construed, July 16, 1924–July 12, 1930; Daniel M. Greene, editor. 1930. v. 22, xxxiii+633 p. [Also issued as slips and in separate signatures as they are successively made up for the volume. The decisions and opinions comprising the current volume were prepared in the Office of the Solicitor for the Interior Department and submitted to the assistant Secretary of the Interior for his action.] \* Cloth, \$1.50. L. C. card 12-29422 I 24.8: 22

NOTE.—The jurisdiction of the Department of the Interior over pension and retirement matters terminated upon the issuance of the Executive order of July 21, 1930, pursuant to the act of July 3, 1930, transferring the Pension Bureau, the Veterans' Bureau, and the National Home for Disabled Volunteer Soldiers to the Veterans' Administration.

*Southern Appalachian National Park Commission.* Final report of Southern Appalachian National Park Commission to Secretary of Interior, June 30, 1931. 1931. [1]+38 p. 1 pl. map. \* Paper, 20c. L. C. card 31-28370 I 1.2: So 8

### EDUCATION OFFICE

*Children.* Annotated bibliography on education and psychology of exceptional children; prepared by Elise H. Martens. July, 1931. iii+48 p. (Pamphlet 23.) \* Paper, 10c. L. C. card E 31-785 I 16.43: 23

— Preschool child, short reading course for preschool study circles. Revised 1931. [1931.] [1]+9 p. 12° (Reading course 29.) † I 16.12: 29/3

— Public school education of atypical children [with bibliography]; by Robert W. Kunzig. 1931. v+160 p. il. (Bulletin 10, 1931.) \* Paper, 25c. L. C. card E 31-819 I 16.3: 931/10

*Commercial education.* Biennial survey of education in United States, 1928-30: chapter 5, Commercial education; by J. O. Malott. 1931. [1]+48 p. (Bulletin 20, 1931.) [Advance pages from v. 1 of Biennial survey.] \* Paper, 10c. L. C. card E 22-3 I 16.3: 931/20/chap. 5

*Elementary education.* Biennial survey of education in United States, 1928-30: chapter 2, Elementary education; by Bess Goodykoontz, Mary Dabney Davis, and Mina M. Langvick. 1931. [1]+62 p. (Bulletin 20, 1931.) [Advance pages from v. 1 of Biennial survey.] \* Paper, 10c. L. C. card E 17-156 I 16.3: 931/20/chap. 2

*School life*, v. 17, no. 3; Nov. 1931. [1931.] cover-title, p. 41-60. il. 4° [Monthly except July and August. Text and illustrations on p. 2-4 of cover.] \* Paper, 5c. single copy, 50c. a yr. (10 months); foreign subscription, 75c.; for 50 copies or more sent in bulk to one address, 35c. a yr. each. L. C. card E 18-902 I 16.26/1: 17/3

*Speech defects* and their correction, for teachers, parents, and pupils [with list of helpful books]; by James Frederick Rogers. Oct. 1931. ii+28 p. (Pamphlet 22.) \* Paper, 5c. L. C. card E 31-789 I 16.43: 22

### GEOLOGICAL SURVEY

NOTE.—The publications of the United States Geological Survey consist of Annual reports, Monographs, Professional papers, Bulletins, Water-supply papers, topographic maps (some of which bear descriptive texts), base and contour and other maps of the United

How to order publications—See information following Contents

States and of the States, folios of the Geologic atlas of the United States, and the World atlas of commercial geology (pt. 1, out of print). Practically all of them are sale publications; the exceptions are indicated by the dagger (†). The maps and folios of the World atlas of commercial geology, pt. 2, are sold by the Geological Survey at Washington, D. C. A discount of 40 per cent is allowed on any order for maps or folios that amounts to \$5.00 at the retail price. This discount applies to an order for either maps or folios alone or for maps and folios together. Remittance for these publications should be made by money order payable to the Director of the Geological Survey, Washington, D. C. Orders for other publications that are for sale should be sent to the Superintendent of Documents, Washington, D. C. For topographic maps see below and next page.

*Alaska.* Lake Clark-Mulchatna region, Alaska; by Stephen R. Capps. 1931. ii+125-154 p. il. map. (Bulletin 824 C.) \* Paper, 10c. I 19.3: S24-C

— Slana district, upper Copper River region, Alaska; by Fred H. Moffitt. 1931. ii+111-124 p. map. (Bulletin 824 B.) \* Paper, 5c. I 19.3: S24-B

*Eocene period.* Origin and microfossils of oil shale of Green River formation of Colorado and Utah; by Wilmot H. Bradley. 1931. vi+58 p. il. 9 pl. 18 p. of pl. map. 4° (Professional paper 168.) \* Paper, 60c. I 19.16: 168

L. C. card GS 31-269

— Same. (H. doc. 726, 71st Cong. 3d sess.)

*Geology.* Shorter contributions to general geology, 1930; W. C. Mendenhall, chief geologist. 1931. iv+180 p. il. 7 pl. 1 is in pocket, 30 p. of pl. 6 maps, 2 are in pocket, 4° (Professional paper 165.) \* Paper, \$1.25. I 19.16: 165

L. C. card GS 15-90

CONTENTS.—Lithologic studies of fine-grained Upper Cretaceous sedimentary rocks of Black Hills region; by William W. Rubey.—Flora of Green River age in Wind River basin of Wyoming; by Edward Wilber Berry.—Geology of eastern part of Santa Monica Mountains, Los Angeles County, Calif.; by H. W. Hoots.—Geology of Big Snowy Mountains, Mont.; by Frank Reeves.—Kaolin minerals; by Clarence S. Ross and Paul F. Kerr.—Index.

— Same. (H. doc. 513, 71st Cong. 2d sess.)

*Publications* issued in Oct. 1931; list 284. [1931.] 4 p. [Monthly.] † I 19.14/4: 284

*Snake River.* Surface water supply of United States, 1929; pt. 12, North Pacific slope drainage basins, B. Snake River basin; Nathan C. Grover, chief hydraulic engineer, G. C. Baldwin, Lynn Crandall, G. L. Parker, C. G. Paulsen, A. B. Purton, and G. H. Canfield, district engineers. 1931. vi+183 p. il. (Water-supply paper 693.) [Prepared in cooperation with Idaho, Oregon, Nevada, and Washington.] \* Paper, 30c. I 19.13: 693

L. C. card GS 10-167

— Same. (H. doc. 635, 71st Cong. 3d sess.)

*Water.* Contributions to hydrology of United States, 1930; Nathan C. Grover, chief hydraulic engineer. 1931. iv+220 p. il. 2 pl. 12 p. of pl. 4 maps, 1 is in pocket. (Water-supply paper 637.) \* Paper, 70c. I 19.13: 637

L. C. card GS 15-852

CONTENTS.—Surface water supply of minor San Francisco Bay, northern Pacific, and Great basins in California, 1895-1927; by H. D. McGlashan.—Preliminary report on ground-water supply of Mimbres Valley, N. Mex.; by Walter N. White.—Water-power resources of McKenzie River and its tributaries, Oreg.; by Benjamin E. Jones and Harold T. Stearns.—Geology and water resources of middle Deschutes River basin, Oreg.; by Harold T. Stearns.—Index.

— Same. (H. doc. 69, 71st Cong. 1st sess.)

### Topographic maps

NOTE.—The Geological Survey is making a series of topographic maps that will eventually cover the whole United States, also Alaska and Hawaii. The individual maps are projected to represent quadrangle areas rather than political divisions, and each map is designated by the name of some prominent town or natural feature in the area mapped. The scales most commonly used are 1:31,680, 1:62,500, and 1:125,000, corresponding, approximately, to  $\frac{1}{2}$  mile, 1 mile, and 2 miles to 1 inch. The area covered differs with the latitude, but the average area is 58, 230, or 920 square miles, respectively, for these three scales. Topographic maps are printed on uniform-sized paper, about 20 by 16 $\frac{1}{2}$  inches, and the maps of the quadrangle areas represented thereon are about 17 $\frac{1}{2}$  inches long and 12 to 15 inches wide, according to latitude. For some areas of particular importance special large-scale maps are published. A general description of topographic maps and a list of the symbols used are printed on the reverse of each sheet.

More than two-fifths of the area of the country, excluding Alaska, has been mapped, every State being represented. Connecticut, Delaware, the District of Columbia, Maryland, Massachusetts, New Jersey, New York, Ohio, Rhode Island, and West Virginia are

**How to order publications—See information following Contents**

completely mapped. Maps of the regular size are sold by the Geological Survey at 10c. each, but a discount of 40 per cent is allowed on any order which amounts to \$5.00 at the retail price. The discount is allowed on an order for either maps or folios alone, or for maps and folios together.

*California*. California, Edison quadrangle, lat.  $35^{\circ} 15' - 35^{\circ} 22' 30''$ , long.  $118^{\circ} 45' - 118^{\circ} 52' 30''$ . Scale 1:31,680, contour interval 5 ft. [Washington, Geological Survey] edition of 1931.  $17.2 \times 14.2$  in. † 10c. I 19.12:4 Ed 47

— California, Rio Bravo quadrangle, lat.  $35^{\circ} 22' 30'' - 35^{\circ} 30'$ , long.  $119^{\circ} 15' - 119^{\circ} 22' 30''$ . Scale 1:31,680, contour interval 5 ft. [Washington, Geological Survey] edition of 1931.  $17.3 \times 14.1$  in. † 10c. I 19.12:4 R 775

— California, Towne Oil Station quadrangle, lat.  $36^{\circ} 22' 30'' - 36^{\circ} 30'$ , long.  $120^{\circ} 07' 30'' - 120^{\circ} 15'$ . Scale 1:31,680, contour interval 5 ft. [Washington, Geological Survey] edition of 1931.  $17.3 \times 14$  in. † 10c. I 19.12:4 T 661

*Illinois-Missouri*, Barry quadrangle, lat.  $39^{\circ} 30' - 39^{\circ} 45'$ , long.  $91^{\circ} - 91^{\circ} 15'$ . Scale 1:62,500, contour interval 20 ft. Preliminary edition. [Washington, Geological Survey] edition of 1931.  $17.5 \times 13.6$  in. † 10c. I 19.12:12 B 279

*Ohio-Kentucky*, Higginsport quadrangle, lat.  $38^{\circ} 45' - 39^{\circ}$ , long.  $83^{\circ} 45' - 84^{\circ}$ . Scale 1:62,500, contour interval 20 ft. [Washington, Geological Survey] edition of 1931.  $17.5 \times 13.7$  in. † 10c. I 19.12:35 H 535/2

*Pennsylvania*, Snow Shoe quadrangle, lat.  $41^{\circ} - 41^{\circ} 15'$ , long.  $77^{\circ} 45' - 78^{\circ}$ . Scale 1:62,500, contour interval 20 ft. [Washington, Geological Survey] edition of 1931.  $17.5 \times 13.3$  in. † I 19.12:38 Sh 61

*Texas*. Texas, Archer City quadrangle, lat.  $33^{\circ} 30' - 33^{\circ} 45'$ , long.  $98^{\circ} 30' - 98^{\circ} 45'$ . Scale 1:62,500, contour interval 10 ft. Preliminary edition. [Washington, Geological Survey] edition of 1931.  $17.5 \times 14.7$  in. [Map covers only a portion of the sheet, the actual measurement being  $8.8 \times 7.4$  in. Archer City not in portion given on map.] † 10c. I 19.12:43 Ar 23

— Texas, Aspermont quadrangle, lat.  $33^{\circ} - 33^{\circ} 15'$ , long.  $100^{\circ} - 100^{\circ} 15'$ . Scale 1:62,500, contour interval 20 ft. Preliminary edition. [Washington, Geological Survey] edition of 1931.  $17.5 \times 14.7$  in. [Map covers only a portion of the sheet, the actual measurement being  $8.8 \times 7.9$  in. Aspermont not in portion given on map.] † 10c. I 19.12:43 As 64

*Vermont-New Hampshire*, Littleton quadrangle, lat.  $44^{\circ} 15' - 44^{\circ} 30'$ , long.  $71^{\circ} 45' - 72^{\circ}$ . Scale 1:62,500, contour interval 20 ft. Preliminary edition. [Washington, Geological Survey] edition of 1931.  $17.5 \times 12.6$  in. [Map covers only a portion of the sheet, the actual measurement being  $11 \times 12.6$  in.] † 10c. I 19.12:46 L 734

*West Virginia*, Fayetteville quadrangle, lat.  $38^{\circ} - 38^{\circ} 15'$ , long.  $81^{\circ} - 81^{\circ} 15'$ . Scale 1:62,500, contour interval 50 ft. [Washington, Geological Survey] edition of 1931.  $17.5 \times 13.9$  in. † 10c. I 19.12:49 F 294

#### RECLAMATION BUREAU

*New reclamation era*, v. 22, no. 11: Nov. 1931. [1931.] cover-title, p. 229-260, il. 4° [Monthly. Text and illustrations on p. 2-4 of cover.]

L. C. card 9-35252

I 27.5:931/11

NOTE.—The *New reclamation era* is a magazine for the farmers and the personnel of the bureau. Its aim is to assist the settlers in the proper use of water, to help them in overcoming their agricultural difficulties, to instruct them in diversifying and marketing their crops, to inspire the employees of the bureau and chronicle engineering problems and achievements, and to promote a wholehearted spirit of cooperation, so that reclamation shall attain the greatest heights of success. The subscription price of the *New reclamation era* is 75c. a year, foreign subscription, \$1.00, payable in advance. Subscriptions should be sent to the Commissioner, Bureau of Reclamation, Washington, D. C., and remittance in the form of postal money order or New York draft should be made payable to the Bureau of Reclamation. Postage stamps are not acceptable in payment of subscription.

*Owyhee irrigation project*. Combined freight and passenger elevator, Owyhee Dam, Owyhee project, Oreg.-Idaho. [1931.] cover-title, i+12 p. 4 pl. 4" (Specifications 529.) [Consists of specifications, schedule, and drawings for irrigation project, proposals to be received until Dec. 4, 1931.] † Paper, 45c. I 27.8:529

*Owyhee irrigation project*—Continued.

Earthworks, tunnels, and structures, north canal, station 4+20 (Tunnel Canyon) to station 242+20 (Owyhee River siphon), Owyhee project, Oreg.-Idaho, Mitchell Butte division. [1931.] cover-title, i+28 p. 9 pl. map, 4° (Specifications 530.) [Consists of specifications, schedules, and drawings for irrigation project, proposals to be received until Dec. 23, 1931.] † Paper, 55c. I 27.8:530

## INTERSTATE COMMERCE COMMISSION

**NOTE.**—The bound volumes of the decisions, usually known as Interstate Commerce Commission reports and Interstate Commerce Commission valuation reports, are sold by the Superintendent of Documents, Washington, D. C., at various prices, depending upon the size of the volume. Separate decisions or opinions are sold on subscription, price \$1.00 per volume; foreign subscription, \$1.50; single copies, usually 5c. In ordering a volume, be sure to specify whether Finance, Traffic, or Valuation decisions are desired. Entries for the separate decisions are grouped below under center heads following other Interstate Commerce Commission publications.

**Decisions.** Decisions of Interstate Commerce Commission, Nov.-Dec. 1930. 1931. xxxvii+950 p. (Interstate Commerce Commission reports, v. 169.) \* Cloth, \$2.25.  
L. C. card 8-30656 IC 1.6/1:169

— Decisions of Interstate Commerce Commission (finance reports), Dec. 1930-May, 1931. 1931. xxxi+866 p. (Interstate Commerce Commission reports, v. 170.) \* Cloth, \$2.25. IC 1.6/1:170

**NOTE.**—The Interstate Commerce Commission assigns a volume in the series of reports at various times which contains only finance dockets. This is true regarding v. 170 here catalogued.

— See also, below, center heads beginning *Decisions*.

**Finance decisions.** See, above, *Decisions*, v. 170—below, center head *Decisions (Finance)*.

**Fuel for locomotives** (charged to operating expenses), class 1 steam railways in United States, compiled from 148 reports representing 157 steam railways, switching and terminal companies not included, Sept. 1931 and 1930 [and 9 months ended with Sept. 1931 and 1930; prepared in] Bureau of Statistics. Sept. 1931. 1 p. oblong large 8° (Statement M-230.) [Subject to revision.] † IC 1 ste.30:931-9

**Opinions.** See, above, *Decisions*—below, center heads beginning *Decisions*.

**Railroad accidents.** Summary of accidents reported by steam railways. Aug. 1931 [and 8 months ending with Aug. 1931; prepared in] Bureau of Statistics. Aug. 1931. [2] p. oblong large 8° (Statement M-400.) [Subject to revision.] †  
L. C. card A 27-80 IC 1 ste.31:931/8

**Railroads.** Freight and passenger service operating statistics of class 1 steam railways in United States, compiled from 148 reports of freight service statistics representing 157 railways and from 145 reports of passenger service statistics representing 154 railways (switching and terminal companies not included), Sept. 1931 and 1930 [and 9 months ended with Sept. 1931 and 1930; prepared in] Bureau of Statistics. Sept. 1931. [2] p. oblong large 8° (Statement M-210.) [Subject to revision.] †  
L. C. card A 29-379 IC 1 ste.21:931-9

— Graphical supplement to monthly reports: Accidents arising from operation of steam railways in United States [1910-30; prepared in] Bureau of Statistics. 1931. 1 p. il. oblong large 8° (Series 1931, no. 6.) †  
IC 1 ste.33:931/6

— Same: Distribution of revenues, 1916-30 (class 1 railways) [etc.; prepared in] Bureau of Statistics. 1931. 1 p. il. oblong large 8° (Series 1931, no. 7.) †  
IC 1 ste.33:931-7

**How to order publications**—See information following Contents

*Railroads—Continued.*

- Operating revenues and operating expenses of class 1 steam railways in United States, compiled from monthly reports of revenues and expenses for 171 steam railways, including 17 switching and terminal companies, Sept. 1931 and 1930 [and 9 months ended with Sept. 1931 and 1930; prepared in] Bureau of Statistics. Sept. 1931. [2] p. il. oblong large 8° (Statement M-100.) [Subject to revision.] †  
L. C. card A 28-2266 IC 1 ste.19: 931/9
- Operating revenues and operating expenses of large steam railways, selected items for roads with annual operating revenues above \$25,000,000, Sept. 1931 and 1930 [and] 9 months ended with Sept. 1931 and 1930; [prepared in] Bureau of Statistics. Sept. 1931. [2] p. oblong large 8° (Statement M-150.) [Subject to revision.] †  
L. C. card A 29-378 IC 1 ste.20: 931/9
- Operating statistics of large steam railways, selected items for Sept. 1931, compared with Sept. 1930, for roads with annual operating revenues above \$25,000,000; [prepared in] Bureau of Statistics. Sept. 1931. [2] p. oblong large 8° (Statement M-200.) [Subject to revision.] †  
L. C. card A 29-380 IC 1 ste.22: 931/9
- Revenue traffic statistics of class 1 steam railways in United States, including mixed-train service, compiled from 147 reports representing 158 steam railways, switching and terminal companies not included, Aug. 1931 and 1930 [and] 8 months ended with Aug. 1931 and 1930; [prepared in] Bureau of Statistics. Aug. 1931. 1 p. oblong large 8° (Statement M-200 [220].) [Subject to revision. The Statement number on this publication is printed incorrectly as M-200.] †  
L. C. card A 29-381 IC 1ste.24: 931/8
- Safety appliances.* Before Interstate Commerce Commission, United States safety-appliance standards; order of commission, Mar. 13, 1911. [Reprint with addition of plates] 1931. [1]+41 p. il. 12 pl. [In the original print, plates C-R were issued as a separate publication.] ‡ IC 1.9: Sa 1/14
- Sugar.* No. 98, in Supreme Court, Oct. term, 1931. *Arizona Grocery Company v. Atchison, Topeka & Santa Fe Railway Company et al.*, on writ of certiorari to circuit court of appeals for 9th circuit; brief for Interstate Commerce Commission as amicus curiæ. [1931.] cover-title, ii+24 p. †  
IC 1.13/1: Ar 47/2
- Traffic decisions.* See, above, *Decisions*, v. 169—below, center head *Decisions (Traffic)*.
- Wabash Railway.* Before Interstate Commerce Commission, valuation docket no. 897, in matter of valuation of Wabash Railway Company, Brunswick & Chillicothe Railroad Company, Detroit & Western Railway, Hannibal Bridge Company, Kansas City, Excelsior Springs and Northern Railway Company, Lafayette Union Railway Company, Louisiana and Pike County Railroad Company, and St. Louis, Council Bluffs and Omaha Railroad Company; brief. [1931.] cover-title, i+85 p. †  
IC 1val.8: W 111/2

*Decisions (Finance)*

NOTE.—The following decisions or opinions issued in separate form are from the Interstate Commerce Commission reports.  
See also subhead *Decisions* on p. 319.

- Beaver, Penrose and Northern Railway.* Finance docket no. 5722, Beaver, Penrose & Northern Railway Company deficit status; decided Sept. 16, 1931. [1931.] p. 545-546. (F-4629.) [From v. 175.] \* Paper, 5c.  
IC 1.6/1a: F-4629
- Central Pacific Railway.* Finance docket no. 8932, Central Pacific Railway Company et al. abandonment; [decided Sept. 26, 1931]. 1931. [1]+580-582 p. (F-4637.) [From v. 175.] \* Paper, 5c.  
IC 1.6/1a: F-4637

- Central Railway of Arkansas.* Finance docket no. S546. Central Railway Company of Arkansas abandonment; decided Sept. 15, 1931. [1931.] p. 555-559. (F-4631.) [From v. 175.] \* Paper, 5c. IC 1.6/1a: F-4631
- Chicago and North Western Railway.* Finance docket no. S822. Chicago & North Western Railway Company bonds; decided Sept. 10, 1931. [1931.] p. 525-527. (F-4624.) [From v. 175.] \* Paper, 5c. IC 1.6/1a: F-4624
- Finance docket no. S890. Chicago & Northwestern Railway Company abandonment; [decided Oct. 16, 1931.] 1931. [1]+626-628 p. (F-4650.) [From v. 175.] \* Paper, 5c. IC 1.6/1a: F-4650
- Finance docket no. S975. Chicago & North Western Railway Company bonds; decided Oct. 12, 1931. [1931.] p. 629-631. (F-4651.) [From v. 175.] \* Paper, 5c. IC 1.6/1a: F-4651
- Chicago, Burlington and Quincy Railroad.* Finance docket no. S943. Chicago, Burlington & Quincy Railroad Company et al. trackage, etc.; decided Oct. 12, 1931. [1931.] p. 609-612. (F-4646.) [From v. 175.] \* Paper, 5c. IC 1.6/1a: F-4646
- Chicago, Indianapolis and Louisville Railway.* Finance docket no. 7987. Chicago, Indianapolis & Louisville Railway Company bonds; [decided Oct. 12, 1931.] 1931. [1]+596-598 p. (F-4642.) [From v. 175.] \* Paper, 5c. IC 1.6/1a: F-4642
- Clinton and Oklahoma Western Railroad.* Finance docket no. 6852. Clinton & Oklahoma Western Railroad and Clinton-Oklahoma-Western Railroad of Texas control; decided Sept. 10, 1931. [1931.] p. 521-524. (F-4623.) [From v. 175.] \* Paper, 5c. IC 1.6/1a: F-4623
- Dansville and Mount Morris Railroad.* Finance docket no. S978. Dansville & Mount Morris Railroad Company bonds; [decided Oct. 16, 1931.] 1931. [1]+632-634 p. (F-4652.) [From v. 175.] \* Paper, 5c. IC 1.6/1a: F-4652
- Denver and Salt Lake Western Railroad.* Finance docket no. 4555, proposed construction by Denver & Salt Lake Western Railroad Company; decided Sept. 15, 1931. [1931.] p. 535-541. (F-4627.) [From v. 175.] \* Paper, 5c. IC 1.6/1a: F-4627
- Elkhart and Santa Fe Railway.* Finance docket no. S694. Elkhart & Santa Fe Railway Company bond; [decided Oct. 14, 1931.] 1931. [1]+606-608 p. (F-4645.) [From v. 175.] \* Paper, 5c. IC 1.6/1a: F-4645
- Groveton, Lufkin and Northern Railway.* Finance docket no. S629. Groveton, Lufkin & Northern Railway Company abandonment; decided Sept. 14, 1931. [1931.] p. 547-554. (F-4630.) [From v. 175.] \* Paper, 5c. IC 1.6/1a: F-4630
- Louisiana and Arkansas Railway.* Finance docket no. S526. Louisiana & Arkansas Railway Company securities; decided Oct. 17, 1931. [1931.] p. 623-625. (F-4649.) [From v. 175.] \* Paper, 5c. IC 1.6/1a: F-4649
- Louisville and Nashville Railroad.* Finance docket no. S966. Louisville & Nashville Railroad Company bonds; [decided Oct. 8, 1931.] 1931. [1]+598-601 p. (F-4643.) [From v. 175.] \* Paper, 5c. IC 1.6/1a: F-4643
- Mount Jewett, Kinzua and Riterville Railroad.* Finance docket no. S818. Mount Jewett, Kinzua & Riterville Railroad Company control and acquisition; decided Sept. 21, 1931. [1931.] p. 565-572. (F-4634.) [From v. 175.] \* Paper, 5c. IC 1.6/1a: F-4634
- Oregon-Washington Railroad and Navigation Company.* Finance docket no. S256. Oregon-Washington Railroad & Navigation Company abandonment; decided Oct. 2, 1931. [1931.] p. 589-590. (F-4640.) [From v. 175.] \* Paper 5c. IC 1.6/1a: F-4640
- Pittsburgh and West Virginia Railway.* Finance docket no. S949. Pittsburgh & West Virginia Railway Company abandonment; decided Sept. 30, 1931. [1931.] p. 591-595. (F-4641.) [From v. 175.] \* Paper, 5c. IC 1.6/1a: F-4641

- Rand, Frank C.* Finance docket no. 8152 (sub-no. 1), interlocking directorate application of Frank C. Rand; decided Sept. 28, 1931. [1931.] p. 587-588. (F-4639.) [From v. 175.] \* Paper, 5c. IC 1.6/1a: F-4639
- Rio Grande Eastern Railway.* Finance docket no. 8916, Rio Grande Eastern Railway Corporation abandonment; [decided Sept. 14, 1931]. 1931. [1]+560-562 p. (F-4632.) [From v. 175.] \* Paper, 5c. IC 1.6/1a: F-4632
- Roscoe, Snyder and Pacific Railway.* Finance docket no. 7294, Roscoe, Snyder & Pacific Railway Company securities; [decided Oct. 8, 1931]. 1931. [1]+602-605 p. (F-4644.) [From v. 175.] \* Paper, 5c. IC 1.6/1a: F-4644
- Texas and New Orleans Railroad.* Finance docket no. 8842, Texas & New Orleans Railroad Company et al. abandonment; decided Sept. 26, 1931. [1931.] p. 583-586. (F-4638.) [From v. 175.] \* Paper, 5c. IC 1.6/1a: F-4638
- Finance docket no. 8945, Texas & New Orleans Railroad Company abandonment; decided Oct. 14, 1931. [1931.] p. 613-616. (F-4647.) [From v. 175.] \* Paper, 5c. IC 1.6/1a: F-4647

### Decisions (Traffic)

NOTE.—The following decisions or opinions issued in separate form are from the Interstate Commerce Commission reports.

See also subhead *Decisions* on p. 319.

- Asphalt.* No. 23937, Standard Oil Company of Louisiana v. Beaumont, Sour Lake & Western Railway Company et al.; decided Sept. 3, 1931. [1931.] p. 347-350. ([Opinion] 17172.) [From v. 178.] \* Paper, 5c. IC 1.6/1a: 17172
- Automobiles.* No. 23881, Harmon C. Smith v. Chicago & North Western Railway Company et al.; [decided Oct. 9, 1931]. 1931. [1]+714-717 p. ([Opinion] 17250.) [From v. 178.] \* Paper, 5c. IC 1.6/1a: 17250
- Bar supports.* No. 23566, Concrete Engineering Company v. Chicago & Eastern Illinois Railway Company et al.; decided Sept. 9, 1931. [1931.] p. 433-435. ([Opinion] 17193.) [From v. 178.] \* Paper, 5c. IC 1.6/1a: 17193
- Baskets.* No. 23435, Edgerton Manufacturing Company v. Central of Georgia Railway Company et al.; decided Sept. 16, 1931. [1931.] p. 453-454. ([Opinion] 17200.) [From v. 178.] \* Paper, 5c. IC 1.6/1a: 17200
- Boilers.* No. 24181, Wickes Boiler Company v. Illinois Central Railroad Company et al.; decided Oct. 13, 1931. [1931.] p. 709-710. ([Opinion] 17247.) [From v. 178.] \* Paper, 5c. IC 1.6/1a: 17247
- Brass ashes.* No. 23667, Federated Metals Corporation v. Chicago, Burlington & Quincy Railroad Company et al.; [decided Sept. 9, 1931]. 1931. [1]+426-428+ii p. ([Opinion] 17191.) [From v. 178.] \* Paper, 5c. IC 1.6/1a: 17191
- Bricks.* Investigation and suspension docket no. 3610, brick from Jackson, Mo., to East St. Louis, Ill.; decided Oct. 14, 1931. [1931.] p. 713. [1]. ([Opinion] 17249.) [From v. 178.] \* Paper, 5c. IC 1.6/1a: 17249
- No. 24152, O. W. Ketcham v. Pennsylvania Railroad Company et al.; decided Sept. 22, 1931. [1931.] 529-530+ii p. ([Opinion] 17218.) [From v. 178.] \* Paper, 5c. IC 1.6/1a: 17218
- Butter.* Investigation and suspension docket no. 3548, proportional rates on butter and oleomargarine between Jacksonville and Tampa and related Florida points; [decided Oct. 7, 1931]. 1931. [1]+624-626+[1] p. ([Opinion] 17231.) [From v. 178.] \* Paper, 5c. IC 1.6/1a: 17231
- No. 24200, Hoerman Packing Company v. Missouri Pacific Railroad Company et al.; decided Sept. 29, 1931. [1931.] p. 603-605. ([Opinion] 17225.) [From v. 178.] \* Paper, 5c. IC 1.6/1a: 17225
- Cane seed.* No. 23835, M. B. Sharp v. Baltimore & Ohio Railroad Company et al.; [decided Sept. 24, 1931]. 1931. [1]+536-538+ii p. ([Opinion] 17220.) [From v. 178.] \* Paper, 5c. IC 1.6/1a: 17220
- Cattle.* No. 20549, Coucho Livestock Company et al. v. Atchison, Topeka & Santa Fe Railway Company et al.; decided Sept. 19, 1931. [1931.] p. 501-506. ([Opinion] 17211.) [From v. 178.] \* Paper, 5c. IC 1.6/1a: 17211



*Cattle*—Continued.

- No. 24503, R. S. Dixon v. Southern Pacific Company et al.: decided Oct. 13, 1931. [1931.] p. 711-712. ([Opinion] 17248.) [From v. 178.] \* Paper, 5c. IC 1.6/1 a: 17248
- Citrus fruit.* No. 22985, Jacksonville Traffic Bureau, Incorporated, v. Seaboard Air Line Railway Company et al.; decided Oct. 7, 1931. [1931.] 629-635+[1] p. ([Opinion] 17233.) [From v. 178.] \* Paper, 5c. IC 1.6/1 a: 17233
- Coal.* No. 23523, Las Vegas Lumber Company et al. v. Atchison, Topeka & Santa Fe Railway Company et al.; decided Oct. 9, 1931. [1931.] p. 651-654. ([Opinion] 17237.) [From v. 178.] \* Paper, 5c. IC 1.6/1 a: 17237
- Coal-cars.* No. 22391, Excelsior Coal Company v. Midland Valley Railroad Company; [decided Sept. 17, 1931]. 1931. [1]+606-608 p. ([Opinion] 17226.) [From v. 178.] \* Paper, 5c. IC 1.6/1 a: 17226
- Cordwood.* Investigation and suspension docket no. 3575, cordwood and pulpwood between points in Alabama; decided Sept. 19, 1931. [1931.] 509-514+[1] p. ([Opinion] 17213.) [From v. 178.] \* Paper, 5c. IC 1.6/1 a: 17213
- Curbing.* No. 23244, H. E. Fletcher Company et al. v. Boston & Maine Railroad et al.; decided Sept. 17, 1931. [1931.] p. 479-491. ([Opinion] 17207.) [From v. 178.] \* Paper, 5c. IC 1.6/1 a: 17207
- Eggs.* No. 24273, Seymour Packing Company v. Atchison, Topeka & Santa Fe Railway Company et al.; decided Sept. 29, 1931. [1931.] p. 617-618. ([Opinion] 17229.) [From v. 178.] \* Paper, 5c. IC 1.6/1 a: 17229
- Evaporated milk.* No. 24170, Pet Milk Company v. Canadian National Railway Company et al.; [decided Sept. 14, 1931]. 1931. [1]+468-470 p. ([Opinion] 17205.) [From v. 178.] \* Paper, 5c. IC 1.6/1 a: 17205
- Fertilizers.* No. 21462, Buhner Fertilizer Company et al. v. Akron, Canton & Youngstown Railway Company et al.; decided Oct. 13, 1931. [1931.] p. 531-535. ([Opinion] 17219.) [From v. 178.] \* Paper, 5c. IC 1.6/1 a: 17219
- Gasoline.* No. 23768, Pure Oil Company v. Atchison, Topeka & Santa Fe Railway Company et al.; decided Sept. 9, 1931. [1931.] p. 443-444. ([Opinion] 17197.) [From v. 178.] \* Paper, 5c. IC 1.6/1 a: 17197
- No. 23870, Gulf States Terminal & Transport Company, Incorporated, v. Texas & Pacific Railway Company; decided Oct. 8, 1931. [1931.] p. 655-657. ([Opinion] 17238.) [From v. 178.] \* Paper 5c. IC 1.6/1 a: 17238
- Grading machinery.* No. 24190, Brown-Bevis Company, Incorporated, v. Cincinnati, Indianapolis & Western Railroad Company et al.; decided Sept. 29, 1931. [1931.] p. 601-602. ([Opinion] 17224.) [From v. 178.] \* Paper, 5c. IC 1.6/1 a: 17224
- Hides.* No. 24055, Bona Allen, Incorporated, v. Atchison, Topeka & Santa Fe Railway Company et al.; decided Sept. 29, 1931. [1931.] p. 599-600. ([Opinion] 17223.) [From v. 178.] \* Paper, 5c. IC 1.6/1 a: 17223
- Ice.* No. 23680, Artesian Ice & Cold Storage Company v. St. Joseph & Grand Island Railway Company et al.; decided Sept. 30, 1931. [1931.] 613-616+ii p. ([Opinion] 17228.) [From v. 178.] \* Paper, 5c. IC 1.6/1 a: 17228
- Iron.* No. 22777, Harrisburg Foundry [Foundry] & Machine Company et al. v. Pennsylvania Railroad Company; [decided Oct. 7, 1931]. 1931. [1]+636-638 p. ([Opinion] 17234.) [From v. 178.] \* Paper, 5c. IC 1.6/1 a: 17234
- Matches.* No. 23905, Federal Match Corporation v. Atlanta & West Point Railroad Company et al.; [decided Oct. 7, 1931]. 1931. [1]+658-660 p. ([Opinion] 17239.) [From v. 178.] \* Paper, 5c. IC 1.6/1 a: 17239
- Misrouting.* No. 24142, Lusco Brick & Stone Company v. Atchison, Topeka & Santa Fe Railway Company et al.; decided Sept. 22, 1931. [1931.] p. 523-526. ([Opinion] 17216.) [From v. 178.] \* Paper, 5c. IC 1.6/1 a: 17216
- No. 24242, Dyer & Company v. Atchison, Topeka & Santa Fe Railway Company et al.; decided Oct. 7, 1931. [1931.] p. 627-628. ([Opinion] 17232.) [From v. 178.] \* Paper, 5c. IC 1.6/1 a: 17232

- Peaches.* No. 22969, State of New York, Department of Agriculture and Markets, et al. v. New York Central Railroad Company et al.; decided Sept. 10, 1931. [1931.] 351-362+[1] p. ([Opinion] 17173.) [From v. 178.] \* Paper, 5c. IC 1.6/1 a: 17173
- Petroleum products.* No. 22206, Penn Oil Company v. Atchison, Topeka & Santa Fe Railway Company et al.; decided Aug. 24, 1931. [1931.] p. 287-293. ([Opinion] 17154.) [From v. 178.] \* Paper, 5c. IC 1.6/1 a: 17154
- Piling.* No. 24311, Manassa Timber Company v. Alton & Eastern Railroad Company et al.; decided Oct. 9, 1931. [1931.] p. 661-663. ([Opinion] 17240.) [From v. 178.] \* Paper, 5c. IC 1.6/1a: 17240
- Pipe.* No. 23291, Youngstown Sheet & Tube Company v. Baltimore & Ohio Railroad Company et al.; decided Oct. 1, 1931. [1931.] p. 609-612. ([Opinion] 17227.) [From v. 178.] \* Paper, 5c. IC 1.6/1a: 17227
- Potatoes.* No. 24061, J. C. Famechon Company v. Great Northern Railway Company et al.; decided Sept. 15, 1931. [1931.] p. 461-462. ([Opinion] 17203.) [From v. 178.] \* Paper, 5c. IC 1.6/1a: 17203
- Refrigeration.* No. 23801, Red Ball Vegetable Company v. Illinois Central Railroad Company et al.; decided Sept. 12, 1931. [1931.] 429-432+[1] p. ([Opinion] 17192.) [From v. 178.] \* Paper, 5c. IC 1.6/1a: 17192
- Rice.* Investigation and suspension docket no. 3594, rough rice from Arkansas to Missouri points; [decided Sept. 9, 1931]. 1931. [1]+340-342+[1] p. ([Opinion] 17169.) [From v. 178.] \* Paper, 5c. IC 1.6/1a: 17169
- State.* No. 23186, McClamrock Company et al. v. Atlantic & Yadkin Railway Company et al.; decided Sept. 17, 1931. [1931.] p. 445-449. ([Opinion] 17198.) [From v. 178.] \* Paper, 5c. IC 1.6/1a: 17198
- Stoppage of goods in transit.* Investigation and suspension docket no. 3576, lumber stopped in transit to complete loading of cars at Hodge and Ansley, La.; decided Sept. 9, 1931. [1931.] 335-336+[1] p. ([Opinion] 17167.) [From v. 178.] \* Paper, 5c. IC 1.6/1a: 17167
- Strawberries.* No. 23676, A. M. Tourtelot v. New York, New Haven & Hartford Railroad Company et al.; decided Sept. 9, 1931. [1931.] p. 435-437. ([Opinion] 17194.) [From v. 178.] \* Paper, 5c. IC 1.6/1a: 17194
- Switching charges.* No. 19610, switching rates in Chicago switching district; decided July 31, 1931. [1931.] 669-718+ii p. ([Opinion] 17096.) [From v. 177.] \* Paper, 5c. IC 1.6/1a: 17096
- Tank material.* No. 23996, Maloney Tank Manufacturing Company v. Atchison, Topeka & Santa Fe Railway Company et al.; [decided Sept. 14, 1931.] 1931. [1]+450-452 p. ([Opinion] 17199.) [From v. 178.] \* Paper, 5c. IC 1.6/1a: 17199
- Tanks.* No. 24101, Skelly Oil Company v. Chicago, Rock Island & Pacific Railway Company et al.; decided Sept. 15, 1931. [1931.] p. 455-458. ([Opinion] 17201.) [From v. 178.] \* Paper, 5c. IC 1.6/1a: 17201
- Theater tickets.* No. 24102, Bad Girl, Incorporated, et al. v. Postal Telegraph-Cable Company; [decided Oct. 8, 1931]. 1931. [1]+664-670 p. ([Opinion] 17241.) [From v. 178.] \* Paper, 5c. IC 1.6/1a: 17241
- Transfer charges.* No. 19594, transfer of freight within St. Louis and East St. Louis by dray and truck for and on behalf of railroads; [decided July 27, 1931]. 1931. [1]+316-332+ii p. ([Opinion] 17059.) [From v. 177.] \* Paper, 5c. IC 1.6/1a: 17059
- Vegetables.* No. 16939, Railroad Commissioners of Florida v. Aberdeen & Rockfish Railroad Company et al.; decided July 28, 1931. [1931.] 735-802 + v p. ([Opinion] 17099.) [From v. 177.] \* Paper, 10c. IC 1.6/1a: 17099
- Watermelons.* Investigation and suspension docket no. 3578, watermelons from the South to interstate destinations; decided Oct. 14, 1931. [1931.] 687-692+[1] p. ([Opinion] 17243.) [From v. 178.] \* Paper, 5c. IC 1.6/1a: 17243

## LOCOMOTIVE INSPECTION BUREAU

*Locomotives.* Interpretations, rulings, and explanations on questions raised regarding laws, rules, and instructions for inspection and testing of steam locomotives and tenders and their appurtenances. 1931. [1]+42 p. 16" \* Fabrikoid, 20c.

L. C. card A 31-1472

IC 1 loc. 6: 931

*Railroad accidents.* Report covering investigation of accident to Erie Railroad Company locomotive 3026 at Graham, N. Y., Sept. 16, 1931. 1931. [1]+12 p. il. \* Paper, 10c.

L. C. card A 31-1394

IC 1 acci. 5: G 76/2

## JUSTICE DEPARTMENT

*Angier Corporation.* Nos. 458 and 459, in Supreme Court, Oct. term, 1931, *Angier Corporation v. David Burnet*, commissioner of internal revenue, on petition for writs of certiorari to circuit court of appeals for 1st circuit; brief for respondent in opposition. [1931.] cover-title, ii+28 p. ‡

J 1.13: An 45/2

*Atchison, Topeka and Santa Fe Railway.* In Court of Claims, no. L-386, *Atchison, Topeka & Santa Fe Railway Company v. United States*; defendant's request for findings of fact and brief. [1931.] p. 23-35. ‡ J 1.13: At 2/50

*Atlantic Cleaners and Dyers, Incorporated.* In equity no. 49417, in Supreme Court of District of Columbia holding equity court, *United States v. Atlantic Cleaners and Dyers, Inc.*, et al.; decree. [1931.] cover-title, 4 p. ‡

J 1.13: At 63/65

*Atlantic Coast Line Railroad.* No. 88, in Supreme Court, Oct. term, 1931, *Atlantic Coast Line Railroad Company, Louisville and Nashville Railroad Company, and Charleston & Western Carolina Railway Company v. United States, Interstate Commerce Commission, et al.*, appeal from district court for western district of South Carolina; brief for United States and Interstate Commerce Commission. [1931.] cover-title, ii+37 p. ‡ J 1.13: At 63/66

*Baumgartner, Mrs. Lulu V.* No. 467, in Supreme Court, Oct. term, 1931, *Lulu Vance Baumgartner v. David Burnet*, commissioner of internal revenue, on petition for writ of certiorari to circuit court of appeals for 9th circuit; brief for respondent in opposition. [1931.] cover-title, ii+18 p. ‡ J 1.13: B 327/4

*Bent, H. Stanley.* No. 6449, in circuit court of appeals for 9th circuit, *H. Stanley Bent v. commissioner of internal revenue*, on petition to review order of Board of Tax Appeals; brief for respondent. [1931.] cover-title, ii+23 p. ‡

J 1.13: B 444

*Blair, Edward T.* No. 4509, in circuit court of appeals for 7th circuit, commissioner of internal revenue *v. Edward T. Blair*, petition for review of decision of Board of Tax Appeals; brief for petitioner. [1931.] cover-title, ii+30 p. large 8" ‡

J 1.13: B 575/8

*Burdick, Julian.* No. 4699, in circuit court of appeals for 3d circuit, Oct. term, 1931, commissioner of internal revenue *v. Helene Baldwin Burdick*, executrix of Julian Burdick, petition for review from Board of Tax Appeals; brief for petitioner. [1931.] cover-title, ii+34 p. ‡

J 1.13: B 897/3

*Burrows, George L.* In Court of Claims, no. K-8, *George L. Burrows, jr., and John W. Beaumont, executors of George L. Burrows, v. United States*; defendant's brief. [1931.] p. 71-79. ‡

J 1.13: B 946

*Capone, Ralph J.* No. 479, in Supreme Court, Oct. term, 1931, *Ralph J. Capone v. United States*, on petition for writ of certiorari to circuit court of appeals for 7th circuit; brief for United States in opposition. [1931.] cover-title, ii+25 p. ‡

J 1.13: C 173/3

*Cherokee Indians.* No. K-17, in Court of Claims, *Cherokee Indian Nation or tribe v. United States*; demurrer and brief in support. [1931.] cover-title, i+105-160 p. ‡

J 1.13: C 424/16

- Creek Indians.* In Court of Claims, no. F-369, *Creek Nation v. United States*; demurrer [and] brief on demurrer. [1931.] p. 11-22. ‡ J 1.13: C 861/10
- Crowell, Benedict.* Nos. 6002-3, in circuit court of appeals for 6th circuit, *Benedict Crowell v. commissioner of internal revenue*; *Bascom Little v. [same]*, on petition to review decisions of Board of Tax Appeals; brief for respondent. [1931.] cover-title, iii+47 p. ‡ J 1.13: C 886
- Dahlinger, Charles W.* No. 451, in Supreme Court, Oct. term, 1931. *Charles W. Dahlinger v. David Burnet, commissioner of internal revenue*, on petition for writ of certiorari to circuit court of appeals for 3d circuit; brief for respondent in opposition. [1931.] cover-title, i+7 p. ‡ J 1.13: D 138/3
- Dalton Foundries, Incorporated.* In Court of Claims, no. J-238, *Dalton Foundries, Incorporated, v. United States*; defendant's brief. [1931.] p. 31-43. ‡ J 1.13: D 175
- Davidowitz, David.* In Court of Claims, no. L-293, *David Davidowitz v. United States*; defendant's request for findings of fact and brief. [1931.] p. 29-38. ‡ J 1.13: D 279
- Dewey Portland Cement Company.* No. 9232, at law, in circuit court of appeals for 8th circuit, *Dewey Portland Cement Company v. Noah Crooks, collector of internal revenue for 6th district of Missouri*, appeal from judgment of district court for western district of Missouri; brief for appellee. [1931.] cover-title, i+44 p. ‡ J 1.13: D 515/5
- Dubilier Condenser Corporation.* Transcript of record, in circuit court of appeals for 3d circuit, nos. 4656-58, Oct. term, 1931, *United States v. Dubilier Condenser Corporation*, appeals from district court for district of Delaware. [1931.] 2 v. ‡
- v. 1. Pleadings and testimony. cover-title, viii+249 p. J 1.13: D 852/4/v.1  
v. 2. Exhibit book. cover-title, vi+460 p. il. 10 pl. 10 p. of pl. 9 facsim. J 1.13: D 852/4/v.2
- Eavenson, Howard N.* No. 450, in Supreme Court, Oct. term, 1931, *Howard N. Eavenson v. David Burnet, commissioner of internal revenue*, on petition for writ of certiorari to circuit court of appeals for 3d circuit; brief for respondent in opposition. [1931.] cover-title, i+6 p. ‡ J 1.13: Ea 89/2
- Edwards, Thomas C.* No. M-118, in Court of Claims, *Thomas C. Edwards v. United States*; demurrer to petition and brief in support of demurrer. [1931.] cover-title, p. 1-6. ‡ J 1.13: Ed 98/2
- Fearson, Francis J.* In Court of Claims, no. J-383, *Francis J. Fearson v. United States*; defendant's brief. [1931.] p. 57-67. ‡ J 1.13: F 312/2
- Fire Companies Building Corporation.* No. 5356, in Court of Appeals of District of Columbia, *Fire Companies Building Corporation v. David Burnet, commissioner of internal revenue*, appeal from Board of Tax Appeals; brief for appellee. [1931.] cover-title, ii+16 p. ‡ J 1.13: F 514
- Franco-American Construction Company, Incorporated.* In Court of Claims, no. F-124, *Franco-American Construction Co., Inc. v. United States*; defendant's revised exceptions to commissioner's report, and request for amended and additional findings of fact, and brief. [1931.] p. 133-168. ‡ J 1.13: F 848/2
- Garrison Company.* No. 9181, in circuit court of appeals for 8th circuit, *Garrison Company v. Commissioner of internal revenue*, on petition to review decision of Board of Tax Appeals; brief for respondent. [1931.] cover-title, i+10 p. ‡ J 1.13: G 193/2
- General Textile Corporation.* In Court of Claims, no. H-7, *General Textile Corporation v. United States*; defendant's brief. [1931.] p. 355-421. ‡ J 1.13: G 286/24
- Gloyd, Flemmon E.* No. 9226, in circuit court of appeals for 8th circuit, *Flemmon E. Gloyd v. commissioner of internal revenue*, on petition to review decision of Board of Tax Appeals; brief for respondent. [1931.] cover-title, i+13 p. ‡ J 1.13: G 519

*Good Manufacturing Company.* Nos. 5362-65, in Court of Appeals of District of Columbia, Jan. term, 1931, *Good Manufacturing Co. v. David Burnet*, commissioner of internal revenue; *Good Manufacturing Co., Inc., v. [same]*; *Art Brass Co. v. [same]*; *Metal Crafters, Inc., v. [same]*, appeal from Board of Tax Appeals; brief for appellee. [1931.] cover-title, ii+15 p. ‡

J 1.13: G 599/2

*Harding Highway, ferryboat.* In circuit court of appeals for 3d circuit, Mar. term, 1931, no. 4572, *Wilmington and Penns Grove Ferry Company*, owner of ferryboat *Harding Highway, v. United States*, owner of dredge *W. L. Marshall*, on appeal from district court for eastern district of Pennsylvania; petition of United States for rehearing. [1931.] 17 p. large 8° ‡

J 1.13: H 219

*Jenkins-Kreer & Co., Incorporated.* No. 448, in Supreme Court, Oct. term, 1931, *Jenkins-Kreer & Company, Inc., v. David Burnet*, commissioner of internal revenue, on petition for writ of certiorari to circuit court of appeals for 7th circuit; brief for respondent in opposition. [1931.] cover-title, i+11 p. ‡

J 1.13: J 419/2

*Kelly, Mortimer.* No. —, in circuit court of appeals for 2d circuit, United States *v. Mortimer Kelly*, on appeal from district court for eastern district of New York; brief for United States. [1931.] cover-title, iv+60 p. large 8° ‡

J 1.13: K 297/2

*Kistler, Sedgwick.* No. 5371, in Court of Appeals of District of Columbia, *Sedgwick Kistler v. David Burnet*, commissioner of internal revenue, appeal from Board of Tax Appeals; brief for appellee. [1931.] cover-title, ii+21 p. ‡

J 1.13: K 645

*Kroyer, John M.* In Court of Claims, no. L-93, *John M. Kroyer v. United States*; request for findings of fact and brief. [1931.] p. 35-48. ‡

J 1.13: K 929/2

*Lansill, Marion S. B.* Nos. 5294-99, and 5342, in Court of Appeals of District of Columbia, *Marion Stone Burt Lansill v. David Burnet*, commissioner of internal revenue; *Mary Belle Burt Le Bus v. [same]*; *Alice Burt McDowell v. [same]*; *Emma Burt Hutchings v. [same]*; *George R. Burt v. [same]*; *Jane Burt Hay v. [same]*; *Emma Burt Hutchings v. [same]*, appeals from Board of Tax Appeals; brief for appellee. [1931.] cover-title, ii+19 p. ‡

J 1.13: L 291/2

*La Salle Cement Company.* Nos. 4570 and 4571, in circuit court of appeals for 7th circuit, Oct. term, 1931, *La Salle Cement Company v. commissioner of internal revenue*; *Alpha Portland Cement Company v. [same]*, petitions for review of decision of Board of Tax Appeals; brief for respondent. [1931.] cover-title, ii+22 p. large 8° ‡

J 1.13: L 33

*Limehouse, O. B.* No. 513, in Supreme Court, Oct. term, 1931, *United States v. O. B. Limehouse*, on appeal from district court for eastern district of South Carolina; statement of jurisdiction. [1931.] cover-title, 3 p. ‡ J 1.13: L 629

*Lumbermen's Mutual Casualty Company.* In Court of Appeals of District of Columbia, no. 5434, *Lumbermen's Mutual Casualty Company v. Robert J. Hoage*, deputy commissioner for District of Columbia of United States Employees' Compensation Commission, and *Mrs. Mary E. Clark* [mother of *William E. Clark*]; brief for appellees. [1931.] cover-title, ii+32 p. ‡

J 1.13: L 97

*McDonald, Bilton.* Nos. 3152-56, in circuit court of appeals for 4th circuit, *Bruce McDonald, S. E. McDonald, and W. C. Turley*, as executors of *Bilton McDonald, v. commissioner of internal revenue*; *Bruce McDonald v. [same]*; *J. K. Parsons v. [same]*; *F. M. Burgess v. [same]*; *J. W. Thornbury v. [same]*, on petition to review decisions of Board of Tax Appeals; petition for rehearing. [1931.] cover-title, 6 p. ‡

J 1.13: M 145/12

*Marshall-Wells Company.* In Court of Claims, no. H-513, *Marshall-Wells Company v. United States*: defendant's request for special findings of fact, conclusion of law, and brief. [1931.] p. 61-80. ‡

J 1.13: M 358/5

**How to order publications—See information following Contents**

- Mears, Alfred R.* No. 5458, in Court of Appeals of District of Columbia, Oct. term, 1931. *Alfred Roland Mears v. United States*, appeal from Supreme Court of District of Columbia; brief on behalf of appellee. [1931.] cover-title, 17 p. ‡ J 1.13: M 463
- Murphy Oil Company.* No. 6459, in circuit court of appeals for 9th circuit, commissioner of internal revenue *v. Murphy Oil Company*, upon petition to review order of Board of Tax Appeals; brief for petitioner. [1931.] cover-title, ii+29 p. ‡ J 1.13: M 959
- Neil, Henry.* In Court of Claims, no. M-349, *Henry Neil v. United States*; demurrer [and] brief. [1931.] p. 3-6. ‡ J 1.13: N 317/4
- Odlin, Lawrence A.* In Court of Claims, no. K-269, *Lawrence Allen Odlin v. United States*; defendant's brief. [1931.] p. 43-55. ‡ J 1.13: Od 4/2
- Ohio Mining Company.* No. 5957, in circuit court of appeals for 6th circuit, *Ohio Mining Company v. commissioner of internal revenue*, petition to review order of Board of Tax Appeals; brief for respondent. [1931.] cover-title, i+24 p. ‡ J 1.13: Oh 3/19
- Paris Gas and Electric Company.* No. 9197, in circuit court of appeals for 8th circuit, *Hugo Wourdaek* [president of Paris Gas & Electric Company and Danville Light, Power & Traction Company] *v. Louis J. Becker*, collector of internal revenue; brief for appellee. [1931.] cover-title, ii+17 p. ‡ J 1.13: P 218/5
- Peavy-Byrnes Lumber Company.* No. 6160, commissioner of internal revenue *versus Peavy-Byrnes Lumber Company*; [proceedings in circuit court of appeals for 5th circuit]. [1931.] p. 216-231. [Includes cases of Peavy-Wilson Lumber Company and Peavy-Moore Lumber Company.] ‡ J 1.13: P 329/8
- Planters Operating Company.* No. 8789, in circuit court of appeals for 8th circuit, *Planters Operating Company v. commissioner of internal revenue*, on petition to review decision of Board of Tax Appeals; brief for respondent [1931.] cover-title, ii+24 p. ‡ J 1.13: P 694/4
- Radio Corporation of America.* In circuit court of appeals for 3d circuit, Oct. term, 1931, no. 4279, on patent 1,635,117, *Radio Corporation of America v. Dubilier Condenser Corporation and Francis W. Dunmore*; no. 4280, on patent 1,455,141, [same] *v. Dubilier Condenser Corporation, Percival D. Lowell, and Francis W. Dunmore*; brief of United States. [1931.] 11 p. large 8° ‡ J 1.13: R 118/9
- In equity, no. 793, in district court for district of Delaware, *United States v. Radio Corporation of America et al.*: amended and supplemental petition. [1931.] cover-title, 91 p. ‡ J 1.13: R 118/8
- St. Joseph Stockyards Company.* In equity no. 204, in district court for western district of Missouri, St. Joseph division, *St. Joseph Stockyards Company v. United States and Secretary of Agriculture*; brief for United States and Secretary of Agriculture. [1931.] cover-title, iv+105 p. ‡ J 1.13: Sa 23/3
- Schalkenbach, Robert.* No. —, in circuit court of appeals for 2d circuit, *FredERIC C. Leubuscher*, as executor of *Robert Schalkenbach v. commissioner of internal revenue*, appeal from Board of Tax Appeals; brief for respondent. [1931.] cover-title, i+28 p. large 8° ‡ J 1.13: Sch 15/3
- Schumacher, Thomas M.* In Court of Claims, no. M-26, *Thomas M. Schumacher v. United States*; request for findings of fact and brief for United States. [1931.] p. 77-94. ‡ J 1.13: Sch 86/7
- Shearer, George L.* Nos. 469 and 470, in Supreme Court, Oct. term, 1931, *George L. Shearer v. David Burnet*, commissioner of internal revenue; *William A. W. Stewart v. [same]*, on petitions for writs of certiorari to circuit court of appeals for 2d circuit; memorandum for respondent. [1931.] cover-title, i+8 p. ‡ J 1.13: Sh 31/6
- Smith, Bernard.* In Court of Claims, no. K-250, *Bernard Smith v. United States*; defendant's supplemental brief. [1931.] p. 49-56. ‡ J 1.13: Sm 52/2

- Smith, George O.* At law no. 79533, in Supreme Court of District of Columbia, *United States v. George Otis Smith*; motion for leave to file brief as amici curiae and brief as amici curiae. [1931.] cover-title, 7 p. ‡ J 1.13: Sm 57/3
- Southeastern Express Company.* Transcript of record, in circuit court of appeals, 5th circuit, no. 6399, commissioner of internal revenue *versus* Southeastern Express Company, petition for review of decision of Board of Tax Appeals (district of Alabama). [1931.] cover-title, i+36 p. ‡  
J 1.13: So 89/4
- Southern Pacific Railroad.* No. 474, in Supreme Court, Oct. term, 1931, Southern Pacific Railroad Company and Southern Pacific Land Company *v.* United States, on petition for writ of certiorari to circuit court of appeals for 9th circuit; brief for United States in opposition. [1931.] cover-title, i+10 p. ‡  
J 1.13: So 88/109
- Stein, Moritz.* No. 427, in Supreme Court, Oct. term, 1931, Moritz Stein, Anton Lagatutta, and Emil Porges *v.* United States, on petition for writ of certiorari to circuit court of appeals for 2d circuit; brief for United States in opposition. [1931.] cover-title, i+15 p. ‡  
J 1.13: St 34/2
- Stickney, Herman O.* In Court of Claims, no. M-57, Herman O. Stickney, *v.* United States; defendant's brief. [1931.] p. 17-19. ‡ J 1.13: St 51
- Stimpson, Mrs. Dorothy B.* No. 9219, in circuit court of appeals for 8th circuit, Dorothy Baker Stimpson *v.* commissioner of internal revenue, on petition to review decision of Board of Tax Appeals; brief for respondent. [1931.] cover-title, i+18 p. ‡  
J 1.13: St 56/2
- Swenson, Mrs. Christina.* No. 6143, in circuit court of appeals for 5th circuit, commissioner of internal revenue *v.* S. T. Swenson, executor of Mrs. Christina Swenson, on petition for review of decision of Board of Tax Appeals; brief for petitioner. [1931.] cover-title, i+26 p. ‡  
J 1.13: Sw 42/2
- Swift, Theodore J.* No. 6581, in circuit court of appeals for 9th circuit, commissioner of internal revenue *v.* Theodore J. Swift, upon petition to review order of Board of Tax Appeals; brief for petitioner. [1931.] cover-title, ii+36 p. ‡  
J 1.13: Sw 55/33
- Texas and Pacific Railway.* In Court of Claims, no. M-53, Texas and Pacific Railway Co. *v.* United States; brief for defendant. [1931.] p. 35-42. ‡  
J 1.13: T 312/17
- Tootle, Milton, jr.* Nos. 9269, 9279, 9271-74, in circuit court of appeals for 8th circuit, Milton Tootle, jr., *v.* commissioner of internal revenue; William D. Tootle *v.* [same]; John W. Craver *v.* [same]; Graham G. Lacy *v.* [same]; Hal Y. Lemon *v.* [same]; Milton Tootle, 3d, *v.* [same], on petitions to review decisions of Board of Tax Appeals; brief for respondent. [1931.] cover-title, i+32 p. ‡  
J 1.13: T 619/3
- Underwood, H. A.* No. 3208, in circuit court of appeals for 4th circuit, H. A. Underwood *v.* commissioner of internal revenue, on petition to review decision of Board of Tax Appeals; brief for respondent. [1931.] cover-title, ii+30 p. ‡  
J 1.13: Un 2/5
- United States Cartridge Company.* No. 348, in Supreme Court, Oct. term, 1931, United States Cartridge Company *v.* United States, on petition for writ of certiorari to Court of Claims; memorandum for United States. [1931.] cover-title, i+22 p. ‡  
J 1.13: Un 3/167
- Vanbiervliet, Leonard.* No. 163, in Supreme Court, Oct. term, 1931, United States *v.* Leonard Vanbiervliet, on certificate from circuit court of appeals for 6th circuit; brief for United States. [1931.] cover-title, ii+31 p. ‡  
J 1.13: V 273
- Van Emburgh & Atterbury.* In Court of Claims, no. L-135, R. R. Atterbury, sole surviving partner of partnership Van Emburgh & Atterbury, *v.* United States; defendant's request for findings of fact and brief. [1931.] p. 33-45. ‡  
J 1.13: V 288

- Vermont.* State of Vermont, Washington County, ss., *Vermont v. Bankers Trust Company et al.*, to court of chancery in said county of Washington; petition for leave to intervene and bill of intervenor, by and in behalf of United States, Library of Congress Trust Fund Board, Andrew W. Mellon, Simeon D. Fess, John Barton Payne, Agnes E. Meyer, and Herbert Putnam, acting in capacities herein set forth. [1931.] cover-title, 26 p. 4° ‡ J 1.13: V 592/2
- Warren-Nash Motor Corporation.* No. —, in circuit court of appeals for 2d circuit, *Warren-Nash Motor Corporation v. commissioner of internal revenue*, on petition to review decision of Board of Tax Appeals; brief for respondent. [1931.] cover-title, i+23 p. large 8° ‡ J 1.13: W 256/8
- Washington Coal and Coke Company.* No. 4615, in circuit court of appeals for 3d circuit, *Washington Coal & Coke Company v. D. B. Heiner*, collector of internal revenue for 23d district of Pennsylvania; brief for appellee. [1931.] cover-title, i+23 p. ‡ J 1.13: W 279/15
- Wells, Frederick B.* No. 9191, in circuit court of appeals for 8th circuit, *Frederick B. Wells v. commissioner of internal revenue*, on petition to review decision of Board of Tax Appeals; brief for respondent. [1931.] cover-title, ii+38 p. ‡ J 1.13: W 462/10
- Western Shade Cloth Company.* In Court of Claims, no. K-546, *Western Shade Cloth Company v. United States*; defendant's request for findings of fact and brief. [1931.] p. 33-52. ‡ J 1.13: W 525/26
- White, Elizabeth.* No. 6156, in circuit court of appeals for 5th circuit, *J. T. White, of Norlina, N. C., as executor of Elizabeth White, et al. v. United States*, appeal from district court for southern district of Georgia; supplemental brief of appellee. [1931.] cover-title, i+24 p. ‡ J 1.13: W 582/6
- White Eagle Oil and Refining Company.* No. 9203, in circuit court of appeals for 8th circuit, *David Burnet, commissioner of internal revenue, v. White Eagle Oil and Refining Company*, on petition to review decision of Board of Tax Appeals; brief for petitioner. [1931.] cover-title, ii+39 p. ‡ J 1.13: W 586/27
- Wilmington Steamboat Company.* No. 4713, in circuit court of appeals for 3d circuit, Oct. term, 1931, *Wilmington Steamboat Company v. Edward L. Sturgess*, collector of internal revenue for 1st district of New Jersey, appeal from district court for district of New Jersey; brief for appellee. [1931.] cover-title, ii+25 p. ‡ J 1.13: W 688/4
- Wolf Manufacturing Industries.* No. 4612, in circuit court of appeals for 7th circuit, Oct. term, 1930, in matter of *Wolf Manufacturing Industries*, bankrupt, *Robert L. Tudor*, trustee in bankruptcy of *Wolf Manufacturing Industries*, bankrupt, *v. United States*, appeal from judgment of district court for southern district of Indiana, Indianapolis division, *Robert C. Baltzell*, judge; appellee's brief. [1931.] cover-title, xii+190 p. large 8° ‡ J 1.13: W 831/2
- Young, J. D.* In Court of Claims, no. L-501, *R. F. E. Cooke & H. M. Hampton*, executors of *J. D. Young, v. United States*; counterclaim. [1931.] p. 33-40. ‡ J 1.13: Y85/5

## INVESTIGATION BUREAU

- Uniform crime reports* for United States and its possessions, v. 2, no. 10; monthly bulletin for Oct. 1931. 1931. ii+43 p. \* Paper, 5c. single copy, 50c. a yr.; foreign subscription, 75c.  
L. C. card 30-27005 J 1.14/7: 2/10

## LABOR DEPARTMENT

### EMPLOYMENT SERVICE

- Employment agencies.* Monthly report of activities of State and municipal employment services cooperating with United States Employment Service, Sept. 1931. 1931. 10 p. ‡  
L. C. card L 24-62 J 7.11: 931/9



*Industrial employment information bulletin*, Oct. 1931; v. 11, no. 10. [1931.]  
46 p. 4° [Monthly.] †  
L. C. card L 21-17

L 7.8: 931/10

## LABOR STATISTICS BUREAU

*Building*. Building permits in principal cities, Sept. 1931. [1931.] 14 p. il.  
\* [From Monthly labor review, Nov. 1931.] †

L 2.6/a: B 868/26

— Elapsed time in building construction. [1931.] p. 15-24. [This publication bears also the volume pagination 1019-28. From Monthly labor review, Nov. 1931.] †

L 2.6/a: B 868/27

*Employment*. Effects of technological changes upon employment in motion-picture theaters of Washington, D. C. [1931.] p. 1-14. [This publication bears also the volume pagination 1005-18. From Monthly labor review, Nov. 1931.] †

L 2.6/a: Em 73/13

— Trend of employment and labor turnover, Oct. 1931. 1931. [1]+45 p. il. [Monthly.] †

L. C. card L 23-234

L 2.9: 931/10

*Labor and laboring classes*. Handbook of labor statistics, 1931 edition. Sept. 1931. x+923+iv p. il. (Bulletin 541; Miscellaneous series.) \* Paper, \$1.25.  
L. C. card L 27-328

L 2.3: 541

— Same. (H. doc. 813, 71st Cong. 3d sess.)

*Lighting*. Code of lighting, factories, mills, and other work places, revision of 1930; American standard, approved by American Standards Association, Aug. 18, 1930, sponsor, Illuminating Engineering Society, New York, N. Y. Oct. 1931. vi+v p. 8 p. of pl. (Bulletin 556; Safety code series.) \* Paper, 15c.

L. C. card L 31-153

L 2.3: 556

— Same. (H. doc. 97, 72d Cong. 1st sess.)

*Monthly labor review*, v. 33, no. 5; Nov. 1931. 1931. viii+259 p. il. [This publication bears also the volume pagination 1005-1263.] \* Paper, 15c. single copy, \$1.50 a yr.; foreign subscription, \$2.25.

L. C. card 15-26485

L 2.6: 33/5

SPECIAL ARTICLES.—Effects of technological changes upon employment in motion-picture theaters of Washington, D. C.—Elapsed time in building construction.—Accident experience in iron and steel industry to end of 1930.—Attitude of railroad brotherhoods toward workmen's compensation; by W. N. Doak.—Conciliation work of Department of Labor, Sept. 1931; by Hugh L. Kerwin.—Statistics of immigration, Aug. 1931; by J. J. Kunna.

NOTE.—The Monthly labor review is the medium through which the Bureau publishes its regular monthly reports on such subjects as prices, wages, industrial disputes, and employment conditions, as also the results of original investigations too brief for bulletin purposes, notices of labor legislation by the States or by Congress, and Federal court decisions affecting labor, which from their importance should be given attention before they could ordinarily appear in the bulletins devoted to these subjects. One free subscription will be given to all labor departments and bureaus, workmen's compensation commissions, and other offices connected with the administration of labor laws and to organizations exchanging publications with the Bureau of Labor Statistics. Others desiring copies may obtain them from the Superintendent of Documents, Washington, D. C., at the prices stated above.

*Paraguay*. Labor legislation of Paraguay. Oct. 1931. iii+19+v p. (Bulletin 554; Foreign labor laws series.) \* Paper, 10c.

L. C. card L 31-160

L 2.3: 554

— Same. (H. doc. 95, 72d Cong. 1st sess.)

*Prices*. Prices, wholesale and retail, Sept. 1931. 1931. [1]+23 p. il. [Monthly.] †

L 2.6/a2: 931/9

— Same, Oct. 1931. 1931. [1]+25 p. il. [Monthly.] †

L 2.6/a2: 931/10

— Wholesale prices of commodities, Oct. 1931. 1931. [1]+14 p. [Monthly.] †

L. C. card L 22-229

L 2.8: 931/10

*Venezuela*. Labor legislation of Venezuela. Oct. 1931. iii+19+vi p. (Bulletin 549; Foreign labor laws series.) \* Paper, 10c.

L. C. card L 31-159

L 2.3: 549

— Same. (H. doc. 90, 72d Cong. 1st sess.)

**How to order publications—See information following Contents**

- Wages.* Union scales of wages and hours of labor, May 15, 1930. Oct. 1931. v +324+iv p. (Bulletin 540; Wages and hours of labor series.) \* Paper, 50c.  
L. C. card L 13-159 L 2.3: 540
- Same. (H. doc. 783, 71st Cong. 3d sess.)

## PUBLICATIONS AND SUPPLIES DIVISION

- Labor Department.* Publications of Department of Labor. [Edition of] Oct. 1, 1931. 1931. ii+42 p. 7  
L. C. card 16-26563 L 4.5: 931/2

## WOMEN'S BUREAU

- Industrial experience* of women workers at summer schools, 1928-30; by Gladys L. Palmer. 1931. ix+62 p. 2 pl. 2 p. of pl. (Bulletin 89.) \* Paper, 20c.  
L. C. card L 31-161 L 13.3: 89
- Labor laws and legislation.* Oregon legislation for women in industry; by Sister Miriam Theresa (Caroline J. Gleason). 1931. v + 40 p. (Bulletin 90.) \* Paper, 10c.  
L. C. card L 31-162 L 13.3: 90

## LIBRARY OF CONGRESS

- Library of Congress Trust Fund Board,* present organization, Oct. 1931, endowments held by board, Oct. 1931. 1931. 1 p. † LC 1.2: T 77/3/931

## CATALOGUE DIVISION

- Subject headings.* List of subject headings, 3d edition, additions and changes, list 16; July-Sept. 1931. [1931.] 6 leaves, narrow 8° [Issued on gummed paper.] LC 9.6/3: 3/16

NOTE.—In response to numerous requests, slips containing lists of additions and changes for the 3d edition of the List will be supplied monthly, excepting months during which there are too few to justify the printing of a slip. They will be printed on one side only, on thin gummed paper. They will be numbered consecutively and show the period covered. With the list for December will be sent a charge slip for the issues supplied during the calendar year at 5c. each. These slip lists will be kept in stock until the 4th edition of the List is issued.

## COPYRIGHT OFFICE

- Copyright.* [Catalogue of copyright entries, new series, pt. 1, group 1, Books, v. 28] no. 98-109; Nov. 1931. Nov. 3-28, 1931. p. 1513-1672. [Issued several times a week.]  
L. C. card 6-35347 LC 3.6/1: 28/1-98 to 1-109

NOTE.—Each number is issued in 4 parts: pt. 1, group 1, relates to books; pt. 1, group 2, to pamphlets, leaflets, contributions to newspapers or periodicals, etc., lectures, sermons, addresses for oral delivery, maps; pt. 1, group 3, to dramatic compositions, motion pictures; pt. 2, to periodicals; pt. 3, to musical compositions; pt. 4, to works of art, reproductions of a work of art, drawings or plastic works of scientific or technical character, photographs, prints, and pictorial illustrations.

Subscriptions for the Catalogue of copyright entries should be made to the Superintendent of Documents, Washington, D. C., instead of to the Register of Copyrights. Prices are as follows: Paper, \$10.00 a yr. (4 pts. unbound), foreign subscription, \$12.00; pt. 1, groups 1 and 2, and pt. 3, each \$3.00 a yr., foreign subscription, pt. 1, group 1, \$3.65, pt. 1, group 2, \$3.60, pt. 3, \$3.50; pt. 1, group 3, pt. 2, and pt. 4, each \$2.00 a yr., foreign subscription, pt. 1, group 3, \$2.25, pts. 2 and 4, each \$2.20; single numbers (except Book leaflets which are 5c. each), 50c.; annual indexes, each, for complete calendar year, \$2.00.

- Same, pt. 1, group 2, Pamphlets, leaflets, contributions to newspapers or periodicals, etc., lectures, sermons, addresses for oral delivery, maps, v. 28, no. 8. 1931. iv+1023-1142 p. [Monthly.] LC 3.6/1: 28/2-8

## NATIONAL ADVISORY COMMITTEE FOR AERONAUTICS

- Damping liquids.* Investigation of damping liquids for aircraft instruments, 2 [with list of references]; by M. R. Houseman and G. H. Kenegan. 1931. cover-title, 19 p. il. 4" (Report 398.) [Prepared by Standards Bureau. Text and illustration on p. 2 and 3 of cover.] \* Paper, 15c.  
L. C. card 29-26098 Y 3.N 21/5: 5/398

How to order publications—See information following Contents

*Fuel injection pumps.* Hydraulics of fuel injection pumps for compression-ignition engines [with list of references]; by A. M. Rothrock. 1931. cover-title, 48 p. il. 4° (Report 396.) [Text and illustration on p. 2 and 3 of cover.] \* Paper, 25c.

L. C. card 31-28537

Y 3.N 21/5: 5/396

*Span-load distribution* as factor in stability in roll [with list of references]; by Montgomery Knight and Richard W. Noyes. 1931. cover-title, 17 p. il. 4° (Report 393.) [Text and illustration on p. 2 and 3 of cover.] \* Paper, 10c.

L. C. card 31-28384

Y 3.N 21/5: 5/393

*Wings.* Aerodynamic characteristics of slotted Clark Y wing as affected by auxiliary airfoil position [with list of references]; by Carl J. Wenzinger and Joseph A. Shortal. 1931. cover-title, 16 p. il. 4° (Report 400.) [Text and illustration on p. 2 and 3 of cover.] \* Paper, 15c.

L. C. card 31-28398

Y 3.N 21/5: 5/400

## NATIONAL COMMISSION ON LAW OBSERVANCE AND ENFORCEMENT

*Prohibition.* Enforcement of prohibition laws, official records of National Commission on Law Observance and Enforcement pertaining to its investigation of facts as to enforcement, benefits, and abuses under prohibition laws, both before and since adoption of 18th amendment to Constitution. 1931. 5 v. iii+460+399+364+1176+761 p. il. 19 pl. map. (S. doc. 307, 71st Cong. 3d sess.) \* Cloth, v. 1 and 3, each \$1.00; \* v. 2 and 5, each \$1.50; \* v. 4, \$1.75.

L. C. card 31-28542

## NAVY DEPARTMENT

*Orders.* General order 223 [6th series]; Nov. 5, 1931. 1931. 1 p. 4° ‡  
N 1.13/6: 223

### CONSTRUCTION AND REPAIR BUREAU

*War-ships.* General specifications [for building vessels of Navy]: app. 16, Instructions for preparing and furnishing plans and booklets for vessels of Navy covering work under Bureau of Construction and Repair, including armor plans. Edition of July, 1931. 1931. v+130 p. il. ‡ N 4.6: P 69/931

### ENGINEERING BUREAU

*Bulletin* of engineering information 70; Nov. 1, 1931. 1931. iii+41 p. il. 1 pl.  
\* Paper, 15c.

L. C. card 22-26665

N 19.9/2: 70

### MARINE CORPS

*Orders.* Marine Corps order 32, 35-37; July 15-Nov. 11, 1931. 1931. Each 1 p. or 28 p. 4° ‡  
N 9.9/3: 32, etc.

### NAVIGATION BUREAU

*Motion pictures.* Instructions, Navy motion picture film and projecting equipment. 1931. iii+23 p. il. [Supersedes all previous instructions.] ‡  
N 17.2: M 85/931

*Navy directory,* officers of Navy and Marine Corps, including officers of Naval Reserve (active), Marine Corps Reserve (active), and foreign officers serving with Navy, Oct. 1, 1931. 1931. iii+272 p. [Quarterly.] \* Paper, 25c. single copy, 75c. a yr.; foreign subscription, \$1.10.  
N 1.24: 931/4

*Navy register.* Errata to Navy register [Jan. 1, 1931]. May 23, 1931. 1 p. ‡  
N 1.10: 931/errata

### HYDROGRAPHIC OFFICE

NOTE.—The charts, sailing directions, manuals, etc., of the Hydrographic Office are sold by the office in Washington and also by agents at the principal American and foreign seaports and American lake ports. Copies of the General catalogue of mariners' charts and books and of the Hydrographic bulletins, reprints, and Notice to mariners are supplied free on application at the Hydrographic Office in Washington and at the branch offices in Boston, New York, Philadelphia, Baltimore, Norfolk, Savannah, New Orleans,

Galveston, San Francisco, San Pedro, Calif., San Juan, P. R., Captain of the Port, Panama Canal, Portland (Oreg.), Seattle, Honolulu, T. H., Chicago, Cleveland, Buffalo, Detroit, Sault Ste. Marie, and Duluth.

*Hydrographic bulletin*, weekly, no. 2200-3; Nov. 4-25, 1931. 1931. Each 1 p. f° and large 4° † N 6.3: 2200-3

*Navigation tables for mariners and aviators*, [by J. Y.] Dreisonstok; [revised by Elmer B. Collins]. 3d edition. 1931. [2]+iv+1-5b+6-111 p. il. ([Publication] 208.) [Text on verso of front cover.] † Fabrikoid, 75c. L. C. card 31-28381 N 6.8: 208/931

*Notice to aviators* 21 and 22, 1931; Nov. 1 and 15 [1931]. [1931.] 17 leaves and 16 leaves, 12° [Semimonthly.] † L. C. card 20-26958 N 6.25: 931/21, 22

*Notice to mariners* 45-48, 1931; Nov. 7-28 [1931]. [1931.] [xxxix]+1287-1389 leaves. [Weekly.] † N 6.11: 931/45-48

*Persian Gulf*. Sailing directions for Persian Gulf, including Gulf of Omán and Mekrán coast. 2d edition, [corrected to May 2] 1931. 1931. viii+361 p.+[4] leaves, il. 7 pl. 2 maps. ([Publication] 158.) [The 4 leaves given in the collation consist of request coupons which are detachable.] † Cloth, \$1.80. N 6.8: 158/931

*Publications*. General catalogue of mariners' and aviators' charts and books; corrected to July, 1931. 1931. xx+258 p. 32 maps, large 8° † (free to mariners and aviators). L. C. card 31-28543 N 6.5: 931

*Tide calendars*. Tide calendar [for Baltimore (Fort McHenry) and Cape Henry], Dec. 1931. 1931. 1 p. 4° [Monthly] † N 6.22/2: 931/12

— Tide calendar [for Norfolk Navy Yard and Newport News, Va.], Dec. 1931. 1931. 1 p. 4° [Monthly.] † N 6.22/1: 931/12

#### Aviation charts

*Aircraft plotting sheets*. Aircraft plotting sheet; chart VP-5. Mercator projection, 1° lat.=3 in. at mid latitude. Washington, Hydrographic Office, Oct. 1931. 33.1×20.3 in. [Covers lat. 36°-47°.] † 20c. N 6.30: VP-5

NOTE.—Contains on reverse: Aerial navigation by dead reckoning.

— Same; chart VP-6. Mercator projection, 1° lat.=3 in. at mid latitude. Washington, Hydrographic Office, Oct. 1931. 33.2×21.1 in. [Covers lat. 45°-56°.] † 20c. N 6.30: VP-6

NOTE.—Contains on reverse: Aerial navigation by dead reckoning.

#### Charts

*Africa*. Anchorages on west coast of Africa; chart 2234. Washington, Hydrographic Office, published June, 1905, 3d edition, Oct. 1931. 24.4×31.4 in. † 30c. N 6.18: 2234

Dakar Road, Sénégal, from French surveys to 1930, topography from French naval aviation data in 1928.

Joal Anchorage, Sénégal, from French surveys to 1910, topography from French naval aviation data in 1928.

Portudal Anchorage, Sénégal, from French sketch survey in 1843, with corrections from French chart of 1928.

Rufisque Anchorage, Sénégal, from French survey in 1875 and 1876, topography from French naval aviation data in 1928.

— West coast of Africa, Cape Frio to Lüderitz Bay, compiled from latest information; chart 2205. Natural scale 1:903,465 at lat. 22°. Washington, Hydrographic Office, published Apr. 1906, 5th edition, Oct. 1931. 44.6×28 in. † 60c. N 6.18: 2205

*Beagle Channel*. Canal Beagle (Beagle Channel), Tierra del Fuego, Isla Gable to Bahía Lapataia, from Argentine surveys in 1900 and 1919; chart 2208. Scale naut. m.=1 in., natural scale 1:70,000. Washington, Hydrographic Office, published Nov. 1904, 4th edition, Sept. 1931. 24.8×41 in. † 50c. N 6.18: 2208

*Canton River.* Chu Kiang or Canton River, China, Second Bar Pagoda to Whampoa Channel and to Changshan Island, from surveys by Chinese Imperial Maritime Customs in 1907, topography from various sources to 1928; chart 2530. Scale naut. m.=2.9 in., natural scale 1:25,000. Washington, Hydrographic Office, published Feb. 1909, 5th edition, Oct. 1931. 26×38.6 in. † 50c. N 6.18: 2530

*Fonseca, Gulf of.* Gulf of Fonseca, west coast of Central America, from U. S. naval surveys to 1928, with additions from British survey in 1838; chart 973. Natural scale 1:145,278 at lat. 13° 10'. Washington, Hydrographic Office, published Nov. 1930 [Jan. 1919], 10th edition, Oct. 1931. 23.4×30.3 in. † 30c. N 6.18: 973

*Hwangpoo River* (Woosung River) China, east coast, Kaokiao Creek to Yangtzepoo Creek, from surveys by Hwangpoo Conservancy Board between 1914 and 1925, with additions to 1930; chart 5391. Scale naut. m.=7 in., natural scale 10,392. Washington, Hydrographic Office, published Dec. 1923, 3d edition, Sept. 1931. 39.3×27.3 in. † 50c. N 6.18: 5391

*Kasamanze River entrance,* Senegal, west coast of Africa, from French survey in 1909; with inset, Karabane Anchorage; chart 2308. Scale naut. m.=1.9 in., natural scale 1:38,734. Washington, Hydrographic Office, published Mar. 1917, 3d edition, Oct. 1931. 24.1×28.1 in. † 30c. N 6.18: 2308

*Kwangchow Wan* (Quangtcheou Wan) and River Matshé, China, southeast coast, from French surveys between 1896 and 1928 [with insets]; chart 3169. Scale naut. m.=1.8 in., natural scale 1:40,000. Washington, Hydrographic Office, published May, 1916, 4th edition, Sept. 1931. 39.5×26.7 in. † 50c. N 6.18: 3169

Bayard, Fort, from French survey in 1927.  
Montao Anchorage, from French chart of 1903.

*Pilot charts.* Methods for computing heights and paths of fireballs and meteors; by Charles P. Olivier. Washington, Hydrographic Office, Nov. 1931. 1 p. il. f° (Supplement to Pilot chart of north Atlantic Ocean for 1931.) † Included in price of Pilot chart. N 6.15/1: 931/supp.

— Pilot chart of Central American waters, Dec. 1931; chart 3500. Scale 1° long.=0.7 in. Washington, Hydrographic Office, Nov. 17, 1931. 23.3×35.1 in. [Monthly. Certain portions of the data are furnished by the Weather Bureau.] † 10c. N 6.24: 931/12

NOTE.—Contains on reverse: Northers of Mexican and Central American waters; by Willis Edwin Hurd.

— Pilot chart of Indian Ocean, Jan. 1932; chart 2603. Scale 1° long.=0.2 in. Washington, Hydrographic Office, Nov. 17, 1931. 22.5×31 in. [Monthly. Certain portions of the data are furnished by the Weather Bureau.] † 10c. N 6.17: 932/1

NOTE.—Contains on reverse: New Hydrographic Office chart of western part of Pacific Ocean [including Eastern Archipelago].

— Pilot chart of north Atlantic Ocean, Dec. 1931; chart 1400. Scale 1° long.=0.27 in. Washington, Hydrographic Office, Nov. 18, 1931. 23×31.8 in. [Monthly. Certain portions of the data are furnished by the Weather Bureau.] † 10c. N 6.15/1: 931/12

NOTE.—Contains on reverse: Methods for computing heights and paths of fireballs and meteors; by Charles P. Olivier.—Distribution of weather information, forecasts, and warnings by radio for benefit of marine interests on north Atlantic Ocean and Coast, Circular 13, radio (3d edition, revised); [prepared in] Forecast Division, Weather Bureau.

— Pilot chart of north Pacific Ocean, Jan. 1932; chart 1401. Scale 1° long.=0.2 in. Washington, Hydrographic Office, Nov. 16, 1931. 23.7×35.3 in. [Monthly. Certain portions of the data are furnished by the Weather Bureau.] † 10c. N 6.16: 932/1

NOTE.—Contains on reverse: Methods for computing heights and paths of fireballs and meteors; by Charles P. Olivier.—Distribution of weather information, forecasts, and warnings by radio for benefit of marine interests on north Atlantic Ocean and Coast, Circular 13, radio (3d edition, revised); [prepared in] Forecast Division, Weather Bureau.

*Pilot charts*—Continued.

— Pilot chart of upper air, north Atlantic Ocean, Dec. 1931; chart 1400a. Scale 1° long.=0.27 in. Washington, Hydrographic Office, Nov. 16, 1931. 23×31.8 in. [Monthly. Certain portions of the data are furnished by the Weather Bureau.] † 10c. N 6.28: 931/12

NOTE.—Contains on reverse: Synoptic chart [showing all weather broadcasting stations in and surrounding north Atlantic Ocean].—United States naval aviation charting program.

— Pilot chart of upper air, north Pacific Ocean, Jan. 1932; chart 1401a. Scale 1° long.=0.2 in. Washington, Hydrographic Office, Nov. 18, 1931. 23.8×35.4 in. [Monthly. Certain portions of the data are furnished by the Weather Bureau.] † 10c. N 6.29: 932/1

NOTE.—Contains on reverse: Synoptic chart [showing all principal weather broadcasting stations in and surrounding Pacific Ocean].—United States naval aviation charting program.—Storm tracks.

## SUPPLIES AND ACCOUNTS BUREAU

*Memoranda.* Bureau of Supplies and Accounts memoranda 349; Oct. 1, 1931. Oct. 1931. 49 p. [Monthly. Issued in loose-leaf form for insertion in Bureau of Supplies and Accounts memoranda, 1931.] ‡ N 20.7/1: 349

## PAN AMERICAN UNION

NOTE.—The Pan American Union sells its own monthly Bulletin, booklets, and other publications, at prices usually ranging from 5c. to \$2.50. The price of any edition of the Bulletin is 25c. a single copy, the English edition is \$2.50 a year, the Spanish edition \$2.00 a year, the Portuguese edition \$1.50 a year; there is an additional charge of 75c. a year on each edition for countries outside the Pan American Union. Beginning with Jan. 1925, the Pan American Union began the publication of 4 series, in Spanish and Portuguese, on the following subjects: Agriculture; Education; Finance, industry and commerce; Public health and social welfare. The Spanish series is issued monthly and the Portuguese bimonthly. They are not published in English. The subscription price is 50c. for 12 issues of any one of these series; single copies of any series, 5c. Address the Pan American Union, Washington, D. C.

*Agricultural schools.* As escolas de agricultura e sua influencia na vida rural; [por H. L. Howard]. [1931.] ii+14 p. il. (Serie sobre agricultura no. 39. Setembro de 1931.) [Do Boletim da União Pan-Americana, Setembro, 1931.] † Paper, 5c.; subscription price for 12 issues of series, 50c. PA 1.12: p 39

*Archaeology.* Reseña de investigaciones arqueológicas en las Américas en 1929 y 1930, publicada por la Unión Panamericana en cumplimiento de la resolución de la quinta Conferencia Internacional Americana sobre Protección de los Restos Arqueológicos. [1931.] [1]+58 p. il. (Serie sobre arqueología Americana no. 5) † Paper, 5c. PA 1.20: s 5

CONTENTS.—1, México y América Central; por Frans Blom.—2, Trabajos arqueológicos en Sudamérica durante 1929; por Erlaud Nordenskiöld.—3, Trabajos arqueológicos en la América del Norte; por Carl E. Guthe.

*Bulletin (English edition).* Bulletin of Pan American Union, Nov. 1931; [v. 65, no. 11]. [1931.] iv+1113-1212 p. il. [Monthly. For price, see note above under center head.] L. C. card S-30967 PA 1.6: e 65/11

— Same. (H. doc. 701, pt. 11, 71st Cong. 3d sess.)

— (*Portuguese edition*). Boletim da União Pan-Americana, Novembro, 1931, edição em portuguez; [v. 33, no. 11]. [1931.] iv+763-830 p. il. [Monthly. For price, see note above under center head.] L. C. card 11-27014 PA 1.6: p 33/11

— (*Spanish edition*). Boletín de la Unión Panamericana, Noviembre, 1931, edición española; [v. 65, no. 11]. [1931.] iv+1115-1238 p. il. [Monthly. For price, see note above under center head.] L. C. card 12-12555 PA 1.6: s 65/11

*Commercial education.* La enseñanza comercial en los Estados Unidos; [por J. O. Malott]. [1931.] 12 p. il. (Serie sobre educación no. 77, Noviembre de 1931.) [Del Boletín de la Unión Panamericana, Noviembre, 1931.] † Paper, 5c.; subscription price for 12 issues of series, 50c. PA 1.13: s 77

- Dairying.* La industria lechera en los Estados Unidos; [por J. B. Shepherd]. [1931.] ii+26 p. il. (Serie sobre agricultura no. 77, Octubre de 1931.) [The name of the author is given incorrectly on p. 1 as J. B. Sheperd. Del Boletín de la Unión Panamericana, Octubre, 1931.] † Paper, 5c.; subscription price for 12 issues of series, 50c. PA 1.12: s 77
- Forest fires.* Manual sobre prevención de incendios forestales para uso en las escuelas. [1931.] ii+22 p. il. (Serie sobre finanzas, industria y comercio no. 68, Octubre de 1931.) [Del Boletín de la Unión Panamericana, Octubre, 1931.] † Paper, 5c.; subscription price for 12 issues of series, 50c. PA 1.14: s 68
- Institutions for children.* Las instituciones para niños, su verdadero papel; [por C. H. Le Blond]. [1931.] ii+6 p. il. (Serie sobre salubridad pública y previsión social no. 65, Octubre de 1931.) [Del Boletín de la Unión Panamericana, Octubre, 1931.] † Paper, 5c.; subscription price for 12 issues of series, 50c. PA 1.15: s 65
- Nicaragua* [foreign trade of Nicaragua for 1930] latest reports from Nicaraguan official sources. [1931.] [1]+4 p. (Foreign trade series no. 82, 1931.) † L. C. card 20-21429 PA 1.19: 82
- Pan American day.* Celebración del día Panamericano en el hemisferio occidental; [por Enrique Coronado Suárez]. [1931.] [2]+38 p. il. (Serie sobre historia no. 4.) [Del Boletín de la Unión Panamericana, Junio y Agosto, 1931.] † Paper, 5c. PA 1.38: s 4
- Standards Bureau.* El laboratorio del Gobierno y la industria; [por George K. Burgess]. [1931.] ii+18 p. il. (Serie sobre finanzas, industria y comercio no. 67, Septiembre de 1931.) [The name of the author is given incorrectly on p. 1 as George E. Burgess. Del Boletín de la Unión Panamericana, Septiembre, 1931.] † Paper, 5c.; subscription price for 12 issues of series, 50c. PA 1.14: s 67
- Workmen's compensation.* Legislação sobre a indemnização dos obreiros nos paizes latino-americanos. [1931.] ii+22 p. il. (Serie sobre saude publica e previsão social no. 35, Agosto de 1931.) [Do Boletim da União Pan-Americana, Junho e Agosto, 1931.] † Paper, 5c.; subscription price for 12 issues of series, 50c. PA 1.15: p 35

## PANAMA CANAL

NOTE.—Although The Panama Canal makes its reports to, and is under the supervision of, the Secretary of War, it is not a part of the War Department.

*Panama Canal record*, v. 25, no. 14-17; Nov. 4-25, 1931. Balboa Heights, C. Z. [1931]. p. 185-240. [Weekly.] W 79.5: 25/14-17  
L. C. card 7-35328

NOTE.—The yearly subscription rate of the Panama Canal record is 50c. domestic, and \$1.00 foreign (single issue 2c.), except in the case of Government departments and bureaus, Members of Congress, representatives of foreign Governments, steamship lines, chambers of commerce, boards of trade, and university and public libraries, to whom the Record is distributed free. The word "domestic" refers to the United States, Canada, Canal Zone, Cuba, Guam, Hawaii, Manua, Mexico, the Philippines, Porto Rico, Republic of Panama, Tutuila, and the Virgin Islands. Subscriptions will commence with the first issue of the Record in the month in which the subscriptions are received, unless otherwise requested. Remittances should be made payable to Disbursing Clerk, The Panama Canal, but should be forwarded to the Chief of Office, The Panama Canal, Washington, D. C. The name and address to which the Record is to be sent should be plainly written. Postage stamps, foreign money, and defaced or smooth coins will not be accepted.

## GOVERNOR

*Report.* Annual report of governor of The Panama Canal, fiscal year 1931. 1931. x+166 p. il. 5 pl. 6 p. of pl. map. \* Paper, 25c. W 79.1: 931  
L. C. card 15-26761

— Same. (H. doc. 4, 72d Cong. 1st sess.)

**How to order publications—See information following Contents**

## POST OFFICE DEPARTMENT

- Christmas.* Cooperation of public in preparing Christmas mail; [issued by] 3d assistant Postmaster General. Nov. 2, 1931. 1 p. narrow f° †  
P 4.2: C 46/4/931
- Mail contracts.* Advertisement inviting proposals for carrying mails on star routes in Alabama, July 1, 1932-June 30, 1936. Oct. 27, 1931. vii+74 p. †  
P 1.22: A1 16/932-936
- Advertisement inviting proposals for carrying mails on star routes in Florida, July 1, 1932-June 30, 1936. Oct. 27, 1931. v+45 p. †  
P 1.22: F 66/932-936
- Advertisement inviting proposals for carrying mails on star routes in Georgia, July 1, 1932-June 30, 1936. Oct. 27, 1931. v+53 p. †  
P 1.22: G 29/932-936
- Advertisement inviting proposals for carrying mails on star routes in Kentucky, July 1, 1932-June 30, 1936. Oct. 27, 1931. xviii+197 p. †  
P 1.22: K 41/932-936
- Advertisement inviting proposals for carrying mails on star routes in Mississippi, July 1, 1932-June 30, 1936. Oct. 27, 1931. v+51 p. †  
P 1.22: M 69i/932-936
- Advertisement inviting proposals for carrying mails on star routes in North Carolina, July 1, 1932-June 30, 1936. Oct. 27, 1931. ix+110 p. †  
P 1.22: N 81c/932-936
- Advertisement inviting proposals for carrying mails on star routes in Porto Rico and Virgin Islands, July 1, 1932-June 30, 1936. Oct. 27, 1931. iii+23 p. †  
P 1.22: P 83/932-936
- Advertisement inviting proposals for carrying mails on star routes in South Carolina, July 1, 1932-June 30, 1936. Oct. 27, 1931. iv+44 p. †  
P 1.22: So 8c/932-936
- Advertisement inviting proposals for carrying mails on star routes in Tennessee, July 1, 1932-June 30, 1936. Oct. 27, 1931. vii+72 p. †  
P 1.22: T 25/932-936
- Mail matter.* Cost ascertainment report showing cost of carrying and handling the several classes of mail matter and of performing special services. fiscal year 1931. 1931. ii + 14 p. †  
P 4.6: 931
- Simplified addresses on mail for rural routes and post-office boxes [regulations issued by Postmaster General, with accompanying instructions by 3d assistant Postmaster General]. Nov. 5, 1927, [reprint] 1931. 1 p. (Order 6090.) †  
P 1.19: 6090/2
- Money-orders.* Stolen money-order forms; [issued by] 3d assistant Postmaster General. Nov. 11, 1931. 1 p. 4° †  
P 4.2: M 74/498
- Stolen money-order forms; [issued by] 3d assistant Postmaster General. Nov. 12, 1931. 1 p. oblong 24° †  
P 4.2: M 74/499
- Stolen money-order forms; [issued by] 3d assistant Postmaster General. Nov. 17, 1931. 1 p. small 4° †  
P 4.2: M 74/500
- Stolen money-order forms; [issued by] 3d assistant Postmaster General. Nov. 20, 1931. 1 p. 4° †  
P 4.2: M 74/501
- Stolen money-order forms; [issued by] 3d assistant Postmaster General. Nov. 28, 1931. 1 p. oblong 24° †  
P 4.2: M 74/502
- Postage.* Domestic postage rates, etc., effective Aug. 1931; [issued by] 3d assistant Postmaster General. [1931.] [4] p. il. narrow 12° †  
P 4.2: D 71/3/931
- Postal bulletin*, v. 52, no. 15745-768; Nov. 2-30, 1931. [1931.] various paging, f° [Daily except Sundays and holidays. The bulletin for Nov. 9 is numbered incorrectly 15752 instead of 15751.] \* Paper, 5c. single copy, \$2.00 a yr.  
L. C. card 6-5810  
P 1.3: 52



- Postal guide.* Abridged United States official postal guide, 2d series, v. 11; July, 1931. 1931. [2] + 1020 p. il. [For official use only.] ‡ P 1.10/2:931
- State list of post offices, 3d series, v. 11; July, 1931. [1931.] cover-title, p. 583-1001. [Text on p. 2 of cover. From United States official postal guide, July, 1931. The State list is for official use only.] ‡  
L. C. card 22-26854 P 1.10/3: 931
- United States official postal guide, 4th series, v. 11, no. 5; Nov. 1931, monthly supplement. [1931.] cover-title, 75 p. il. [Includes Changes 65-84 affecting United States official postal guide for July, 1931, and Inserts 709-713 to Postal laws and regulations of United States, edition of 1924. Text on p. 2-4 of cover.] \*Official postal guide, with supplements, \$1.50, foreign subscription, \$1.75; July issue, \$1.00; supplements published monthly (11 pamphlets), 50c., foreign subscription, 75c. P 1.10/1: 931/5

## INTERNATIONAL POSTAL SERVICE DIVISION

- Steamboats.* Schedule of steamers appointed to convey mails from United States to foreign countries, also to Territory of Hawaii and to possessions of United States, schedule of air mail routes available for dispatch of articles mailed in United States to and in foreign countries, Dec. 1931. [Nov. 23, 1931.] 12 p. f° [Monthly.] \*Paper, 5c. single copy, 50c. a yr.; foreign subscription, 75c.  
L. C. card 25-26231 P 8.5: 931/12

## POSTAL SAVINGS SYSTEM

- Postal savings.* Regulations governing deposit of postal savings funds in banks and acceptance of bonds as security therefor. Edition of Oct. 1931. 1931. [1]+27 p. (Form PS 2.) \*Paper, 10c.  
L. C. card 31-26188 P 19.5: B 22/4/931

## RAILWAY MAIL SERVICE

- Employees.* Rules and regulations for guidance of employees in terminal railway post offices. [Revised edition.] 1931. iii+24 p. 24° ‡ P 10.2: Em 7/931
- Mail routes.* Schedule of mail routes, no. 135, Nov. 19, 1931, 12th division, Railway Mail Service, comprising Louisiana and Mississippi. [1931.] Louisiana Printing Company, New Orleans, La. [Nov. 19, 1931.] 66+[1] p. narrow 8° ‡  
P 10.12/12: 135
- Schedule of mail routes, no. 487, Oct. 27, 1931, 3d division, Railway Mail Service, comprising District of Columbia, Maryland, North Carolina, Virginia, and West Virginia (except peninsula of Maryland and Virginia). 1931. 156+[1] p. narrow 8° ‡  
P 10.12/3: 487
- Schedule of mail routes, no. 487, Oct. 30, 1931, 5th division, Railway Mail Service, comprising Ohio, Indiana, and Kentucky. Roessler Bros., Inc., Cincinnati, O., [Oct. 30] 1931. 172 p. narrow 8° ‡  
P 10.12/5: 487
- Schedule of mail routes, no. 516, Oct. 31, 1931, 6th division, Railway Mail Service, comprising Illinois and Iowa. Jas. T. Igoe Co. [Oct. 31, 1931]. 170 p. narrow 8° ‡  
P 10.12/6: 516

## TOPOGRAPHY DIVISION

**NOTE.**—The Division of Topography has prepared rural-delivery maps of counties in which rural delivery is completely established. They are published in two forms, one giving simply the rural free delivery routes starting from a single given post office, and sold at 75 cents each; the other, the rural free delivery routes in an entire county, sold at 50 cents each. A uniform scale of 1 inch to 1 mile is used. The rural-delivery county maps are printed from the latest negatives. It is impracticable for the Department to keep maps corrected to date at all times. Editions are not issued, but blue print copies are produced in response to special calls addressed to the Disbursing Clerk, Post Office Department, Washington, D. C. These maps should not be confused with the post route maps, for which see Monthly catalogue for February, 1931, page 733.

**How to order publications—See information following Contents**

## PRESIDENT OF UNITED STATES

- Arkansas.* Executive order, partial revocation of withdrawal of public lands, Arkansas. Nov. 7, 1931. 1 p. 4° (No. 5743.) \* Paper, 5c. Pr 31.5: Ar 48/5
- Armistice day,* 1931, proclamation [ordering flag of United States to be displayed on all Government buildings on Nov. 11, 1931, and inviting people of United States to observe day in their churches and schools and other suitable places, with appropriate ceremonies]. Nov. 2, 1931. 1 p. 4° (No. 1973.) \* Paper, 5c. Pr 31.7: Ar 55/3
- Big Lake Reservation.* Executive order, Big Lake Reservation, Ark. [Nov. 11, 1931.] 4 p. il. 4° ([No. 5747.]) \* Paper, 5c. Pr 31.5: B 532/9
- Colorado.* Executive order, partial revocation of withdrawal of public lands pending resurvey, Colorado. Nov. 20, 1931. 1 p. 4° (No. 5749.) \* Paper, 5c. Pr 31.5: C 719/35
- Executive order, power-site restoration no. 465, Colorado. Nov. 7, 1931. 1 p. 4° (No. 5744.) \* Paper, 5c. Pr 31.5: C 719/34
- Consuls.* Executive order, amendments to Consular regulations [1896]. Oct. 22, 1931. 1 p. 4° (No. 5737.) \* Paper, 5c. Pr 31.5: F 761/25
- Gallivan, Mrs. Louise A.* Executive order, appointment of Mrs. Louise A. Gallivan. Oct. 29, 1931. 1 p. 4° (No. 5738.) \* Paper, 5c. Pr 31.5: G 137
- Hawaii.* Transferring to Hawaii title to certain public property, proclamation. [Oct. 27, 1931] 2 p. 4° ([No. 1972.]) \* Paper, 5c. Pr 31.7: H 31/3
- Idaho.* Executive order, power-site restoration no. 464, Idaho. Oct. 30, 1931. 1 p. 4° (No. 5739.) \* Paper, 5c. Pr 31.5: Id 1/12
- Indians.* Executive order, extension of trust period on allotments of Yakima Indian Reservation, Wash. Nov. 10, 1931. 1 p. 4° (No. 5746.) \* Paper, 5c. Pr 31.5: Y 11
- New Mexico.* Executive order, revocation of withdrawal of public lands for resurvey, New Mexico. Oct. 20, 1931. 1 p. 4° (No. 5735.) \* Paper, 5c. Pr 31.5: N 42 m/41
- Philippine Islands.* Executive order, withdrawal of public lands for military purposes, Philippine Islands. Oct. 20, 1931. 1 p. 4° (No. 5736.) \* Paper, 5c. Pr 31.5: P 538/8
- St. Marks Migratory Bird Refuge.* Executive order, St. Marks Migratory Bird Refuge, Fla. Oct. 31, 1931. 1 p. 4° (No. 5740.) \* Paper, 5c. Pr 31.5: B 532/8
- Thanksgiving day,* 1931, proclamation. Nov. 3, 1931. 1 p. 4° (No. 1974.) \* Paper, 5c. Pr 31.7: T 329/3
- White, William C.* Executive order, appointment of William C. White. Nov. 3, 1931. 1 p. 4° (No. 5742.) \* Paper, 5c. Pr 31.5: W 586
- Wyoming.* Executive order, power-site restoration no. 466, Wyoming. Nov. 7, 1931. 1 p. 4° (No. 5745.) \* Paper, 5c. Pr 31.5: W 994/30
- Executive order, revocation of withdrawal of public lands pending resurvey, Wyoming. Nov. 2, 1931. 1 p. 4° (No. 5741.) \* Paper, 5c. Pr 31.5: W 994/29

## PRESIDENT'S EMERGENCY COMMITTEE FOR EMPLOYMENT

See, below, President's Organization on Unemployment Relief

## PRESIDENT'S ORGANIZATION ON UNEMPLOYMENT RELIEF

NOTE.—Formerly President's Emergency Committee for Employment. Reorganized Aug. 19, 1931, and continued as President's Organization on Unemployment Relief.

*Employment.* [Introductory statement and recommendations of Committee on Employment Plans and Suggestions, Chicago, Ill., Oct. 26 and 27, 1931.] [1931.] 12 p. 4° † Y 3.P 92: 7 R 24

**How to order publications—See information following Contents**

## SHIPPING BOARD

*Imports and exports.* Imports and exports of commodities by United States coastal districts and foreign trade regions, Apr. 1931; [prepared in] Bureau of Research. [Oct. 16, 1931.] 10 leaves, oblong large 8° (Report B. R. 275.) [Monthly. Figures subject to revision.] † SB 7.5/275: m 931/4

— Same, May, 1931; [prepared in] Bureau of Research. [Oct. 17] 1931. 10 leaves, oblong large 8° (Report B. R. 275.) [Monthly. Figures subject to revision.] † SB 7.5/275: m 931/5

*Intercoastal traffic.* United States water borne intercoastal traffic by ports of origin and destination and principal commodities, Apr.–June, 1931; [prepared in] Bureau of Research. [Oct. 17] 1931. 13 leaves, oblong large 8° (Report B. R. 317.) [Quarterly. Figures subject to revision.] † SB 7.5/317: q 931/2

*Passenger traffic.* Water borne passenger traffic of United States (includes traffic in vessels of all flags), calendar year 1930; [prepared in] Bureau of Research. [Oct. 5, 1931.] [1]+35 leaves, oblong large 8° (Report B. R. 157.) [Annual. Figures subject to revision.] † SB 7.5/157: a 930/2

— Same, Jan.–Mar. 1931; [prepared in] Bureau of Research. [Oct. 12, 1931.] [1]+23 leaves, oblong large 8° (Report B. R. 157.) [Quarterly. Figures subject to revision.] † SB 7.5/157: q 931/1

## SHIPPING BOARD MERCHANT FLEET CORPORATION

*Merchant marine bulletin*, v. 5, no. 5; Nov. 1931. n. p. [1931.] 36 p. il. large 8° [Monthly.] † SB 2.16: 5/5

*Ships.* Schedule of sailings [Shipping Board vessels, general cargo, passenger, and mail services] Nov. 1–Dec. 15, 1931 [no. 120; issued by Traffic Department]. [1931.] 8 p. 4°, folded into narrow 8° size. [Monthly.] † L. C. card 23–26331 SB 2.14: 931/11

## SMITHSONIAN INSTITUTION

NOTE.—In a recent price-list, the Smithsonian Institution publishes this notice: "Applicants for the publications in this list are requested to state the grounds for their requests, as the Institution is able to supply papers only as an aid to the researches or studies in which they are especially interested. These papers are distributed *gratis*, except where price is given, and should be ordered by the *publication numbers* arranged in *sequence*. The serial publications of the Smithsonian Institution are as follows: 1, Smithsonian contributions to knowledge; 2, Smithsonian miscellaneous collections; 3, Smithsonian annual reports. No sets of these are for sale or distribution, as most of the volumes are out of print. The papers issued in the series of Contributions to knowledge and Miscellaneous collections are distributed without charge to public libraries, educational establishments, learned societies, and specialists in this country and abroad; and are supplied to other institutions and individuals at the prices indicated. Remittances should be made payable to the 'Smithsonian Institution.' The Smithsonian report volumes and the papers reprinted in separate form therefrom are distributed *gratuitously* by the Institution to libraries and individuals throughout the world. Very few of the Report volumes are now available at the Institution, but many of those of which the Smithsonian edition is exhausted can be purchased from the Superintendent of Documents, Government Printing Office, Washington, D. C. The Institution maintains mailing-lists of public libraries and other educational establishments, but no *general mailing-list of individuals*. A library making application to be listed for Smithsonian publications should state the number of volumes which it contains and the date of its establishment, and have the endorsement of a Member of Congress."

The annual reports are the only Smithsonian publications that are regularly issued as public documents. All the others are paid for from the private funds of the Institution, but as they are usually regarded as public documents and have free transmission by mail they are listed in the Monthly catalogue.

*Ammobroma.* Rare parasitic food plant of the Southwest [Ammobroma sonora: Torr., with list of literature cited]; by Frank A. Thackery and M. French Gilman. 1931. [1]+409–416 p. 9 p. of pl. (Publication 3094.) [From Report, 1930.] † SI 1.1/a: P 219/3

*Art.* Aspects of aboriginal decorative art in America based on specimens in National Museum; by Herbert W. Krieger. 1931. [1]+519–556 p. 37 p. of pl. (Publication 3102.) [From Report, 1930.] † SI 1.1/a: Ar 75

How to order publications—See information following Contents

- Autogiro*, its characteristics and accomplishments; by Harold F. Pitcairn. 1931. [1]+265-271 p. 9 p. of pl. (Publication 3085.) [From Report, 1930.] †  
SI 1.1/a: Au 82/2
- Chromosomes*. Extra chromosomes, source of variations in jimson weed; by Albert F. Blakeslee. 1931. [1]+431-450 p. il. 13 p. of pl. (Publication 3096.) [From Report, 1930.] †  
SI 1.1/a: J 564
- Creek Indians*. Modern square grounds of Creek Indians; by John R. Swanton. Washington, Smithsonian Institution, Nov. 11, 1931. [2]+46 p. il. 5 p. of pl. (Publication 3126; Smithsonian miscellaneous collections, v. 85, no. 8.) † Paper, 35c.  
L. C. card 31-28385  
SI 1.7: 85/8
- Entomology*. Rise of applied entomology in United States; by L. O. Howard. 1931. [1]+387-393 p. (Publication 3091.) [From Report, 1930.] †  
SI 1.1/a: En 84/4
- Evolution*. Mechanism of organic evolution; by Charles B. Davenport. 1931. [1] + 417-429 p. il. 1 pl. (Publication 3095.) [From Report, 1930.] †  
SI 1.1/a: Ev 6/14
- Fewkes, Jesse W.* Jesse Walter Fewkes; by John R. Swanton and F. H. H. Roberts, jr. 1931. [1] + 609-616 p. 1 por. (Publication 3105.) [From Report, 1930.] †  
SI 1.1/a: F 436
- Fish poisons*. Use of fish poisons in South America; by Ellsworth P. Killip and Albert C. Smith. 1931. [1] + 401-408 p. 5 p. of pl. (Publication 3093.) [From Report, 1930.] †  
SI 1.1/a: F 539/4
- Flight*. Ten years' gliding and soaring in Germany; by Walter Georgii. 1931. [1] + 273-283 p. 16 p. of pl. and maps. (Publication 3086.) [From Report, 1930.] †  
SI 1.1/a: G 498
- Furniture*. Ancient seating furniture in collections of National Museum; by Walter Hough. 1931. [1] + 511-518 p. 24 p. of pl. (Publication 3101.) [From Report, 1930.] †  
SI 1.1/a: F 981
- Insects*. Morphology of insect abdomen: pt. 1, General structure of abdomen and its appendages [with list of references]; by R. E. Snodgrass. Washington, Smithsonian Institution, Nov. 6, 1931. [2] + 128 p. il. (Publication 3124; Smithsonian miscellaneous collections, v. 85, no. 6.) † Paper, 60c.  
L. C. card 31-28374  
SI 1.7: 85/6
- Man*. Age of human race in light of geology; by Stephen Richarz. 1931. [1] + 451-464 p. il. 3 p. of pl. (Publication 3097.) [From Report, 1930.] †  
SI 1.1/a: H 88/6
- Man and insects; by L. O. Howard. 1931. [1]+395-399 p. (Publication 3092.) [From Report, 1930.] †  
SI 1.1/a: M 311/8
- Merrill, George P.* George Perkins Merrill, 1854-1929; by Charles Schuchert. 1931. [1] + 617-634 p. 1 por. (Publication 3106.) [From Report, 1930.] †  
SI 1.1/a: M 552
- Moon and radioactivity*; by V. S. Forbes. 1931. [1] + 207-217 p. (Publication 3081.) [From Report, 1930.] †  
SI 1.1/a: M 778/4
- Oropendola*. Nesting habits of Wagler's oropendola on Barro Colorado Island; by Frank M. Chapman. 1931. [1] + 347-386 p. 8 p. of pl. (Publication 3090.) [From Report, 1930.] †  
SI 1.1/a: Or 6/2
- Ozone*. Determination of ozone by spectrophotometric measurements; by Oliver R. Wulf. Washington, Smithsonian Institution, Nov. 30, 1931. [2] + 12 p. il. 3 p. of pl. (Publication 3127; Roebling Fund; Smithsonian miscellaneous collections, v. 85, no. 9.) † Paper, 15c.  
L. C. card 31-28538  
SI 1.7: 85/9
- Physics*. Modern concepts in physics and their relation to chemistry; by Irving Langmuir. 1931. [1] + 219-241 p. (Publication 3082.) [From Report, 1930.] †  
SI 1.1/a: P 569/16
- Waves and corpuscles in modern physics; by Louis de Broglie. 1931. [1] + 243-253 p. il. 2 p. of pl. (Publication 3083.) [From Report, 1930.] †  
SI 1.1/a: P 569/17

- Plants.** New researches on effect of light waves on growth of plants; by F. S. Brackett and Earl S. Johnston. 1931. [1] + 255-264 p. il. 3 p. of pl. (Publication 3084.) [From Report, 1930.] † SI 1.1/a: P 694/9
- Polar regions.** Elements of culture of circumpolar zone; by W. G. Borgoras. 1931. [1] + 465-482 p. (Publication 3098.) [From Report, 1930.] † SI 1.1/a: C 496
- Prehistoric archaeology.** Recent progress in field of Old World prehistory; by George Grant MacCurdy. 1931. [1]+495-509 p. 8 p. of pl. (Publication 3100.) [From Report, 1930.] † SI 1.1/a: P 913
- Rain.** First rains and their geological significance; by Assar Hadding. 1931. [1]+285-294 p. (Publication 3087.) [From Report, 1930.] † SI 1.1/a: R 136
- Spectra.** Beyond red in spectrum; by H. D. Babcock. 1931. [1]+165-176 p. il. 2 p. of pl. (Publication 3078.) [From Report, 1930.] † SI 1.1/a: Sp 31/3
- Sun.** Growth in our knowledge of the sun; by Charles E. St. John. 1931. [1]+177-189 p. il. 7 p. of pl. (Publication 3079.) [From Report, 1930.] † SI 1.1/a: Su 71/8
- Modern sun cult; by J. W. Sturmer. 1931. [1]+191-206 p. il. (Publication 3080.) [From Report, 1930.] † SI 1.1/a: Su 71/9
- Tell en-Nasbeh excavations** of 1929, preliminary report; by William Frederic Badé. 1931. [1]+483-494 p. il. 8 p. of pl. (Publication 3099.) [From Report, 1930.] † SI 1.1/a: T 237/2
- Weather and glaciation** [with bibliography]; by Chester A. Reeds. 1931. [1]+295-326 p. il. (Publication 3088.) [From Report, 1930.] † SI 1.1/a: W 378
- Wild life** protection, urgent problem; by Ernest P. Walker. 1931. [1]+327-346 p. il. 4 p. of pl. (Publication 3089.) [From Report, 1930.] † SI 1.1/a: W 711

## NATIONAL MUSEUM

NOTE.—The publications of the National Museum comprise an annual report and three scientific series, viz., Proceedings, Bulletins, and Contributions from national herbarium. The editions are distributed to established lists of libraries, scientific institutions, and specialists, any surplus copies being supplied on application. The Proceedings are usually brief technical papers and the Bulletins generally monographs based on the Museum collections in biology, geology, and anthropology. No sets of any of these series can now be furnished.

Beginning with v. 66, the binding of volumes of Proceedings in either paper or cloth was discontinued. The separate papers will be sent to depository libraries and to others designated to receive them, as issued, and a title-page and index will be published for each volume so that the volume may be bound if desired.

- Annelids.** Three new species of polychaetous annelids in collections of National Museum; by Aaron L. Treadwell. 1931. cover-title, 5 p. il. (Proceedings, v. 80, art. 2; no. 2902.) † SI 3.6: 2902
- Beetles.** North American beetles of genus *Coccinella* [with list of literature cited]; by Th. Dobzhansky. 1931. cover-title, 32 p. il. (Proceedings, v. 80, art. 4; no. 2904.) † SI 3.6: 2904
- Foraminifera.** Recent Foraminifera from Atlantic Coast of South America; by Joseph A. Cushman and Frances L. Parker. 1931. cover-title, 24 p. 4 p. of pl. (Proceedings, v. 80, art. 3; no. 2903.) † SI 3.6: 2903
- Fossils.** Some new Middle Cambrian fossils from British Columbia [with bibliography]; by Rudolf Ruedemann. 1931. cover-title, 18 p. il. 7 p. of pl. (Proceedings, v. 79, art. 27; no. 2893.) † SI 3.6: 2893
- Mollusks.** West American mollusks of genus *Acar*; by Paul Bartsch. 1931. cover-title, 4 p. 1 pl. (Proceedings, v. 80, art. 9; no. 2909.) † SI 3.6: 2909
- Muscles.** Brachial flexor muscles in primates [with bibliography]; by A. Brazier Howell and William L. Straus, jr. 1931. cover-title, 31 p. 2 p. of pl. (Proceedings, v. 80, art. 13; no. 2913.) † SI 3.6: 2913

- Nematoid worms.* New nematode worm, *Viannaia hursobscura*, from opossum, with note on other parasites of opossum [and with list of references]; by G. Dikmans. 1931. cover-title, 4 p. 2 p. of pl. (Proceedings, v. 79, art. 31; no. 2897.) †  
SI 3.6: 2897
- Three new parasitic nematode worms [with bibliography]; by Mary Scott Skinner. 1931. cover-title, 9 p. il. (Proceedings, v. 79, art. 24; no. 2890.) †  
SI 3.6: 2890
- Tachinidae.* Notes on Francis Walker's types of North American flies of family Tachinidae; by J. M. Aldrich. 1931. cover-title, 16 p. (Proceedings, v. 80, art. 10; no. 2910.) †  
SI 3.6: 2910
- Trichoptera.* Report on collection of insects of order Trichoptera from Siam and China; by A. B. Martynov. 1931. cover-title, 20 p. 4 p. of pl. (Proceedings, v. 79, art. 25; no. 2891.) †  
SI 3.6: 2891
- Trombiculinae.* Catalogue of Trombiculinae, or chigger mites, of New World, with new genera and species and key to genera; by H. E. Ewing. 1931. cover-title, 19 p. 3 p. of pl. (Proceedings, v. 80, art. 8; no. 2908.) †  
SI 3.6: 2908
- Winthemia.* Revision of American parasitic flies belonging to genus *Winthemia*; by H. J. Reinhard. 1931. cover-title, 54 p. 1 pl. (Proceedings, v. 79, art. 20; no. 2886.) †  
SI 3.6: 2886

## STATE DEPARTMENT

NOTE.—With the publication of the first number of the printed Press releases on Oct. 5, 1929, the Department of State inaugurated a new publication program. The daily mimeographed releases are made available to the public weekly in printed form; also, all publications (except laws, Executive orders, proclamations, and treaties) are numbered consecutively in the order in which they are sent to press. Publications of a similar character are brought within well-defined series, and each series publication bears a series number in addition to its publication number. Laws, Executive orders, and proclamations are issued in separate series and are numbered within each series in the order in which they are signed. Treaties are issued in a separate series and are numbered in the order in which they are proclaimed. Indexes to the Press releases are supplied semiannually, as of December 31 and June 30. The Department of State includes in the Press release series, each quarter, a complete list of its publications for the preceding quarter.

The list below frequently includes certain relevant publications issued by other agencies of the Government under requisition of the Department of State and certain relevant Congressional documents.

Under the practice of the State Department prior to the inauguration of the Executive agreement series (nos. 24 and 25 of which are listed below) the material would have been published in the Treaty series. Those desiring to maintain a joint file of the Treaty series and the Executive agreement series may insert each number of the Executive agreement series in its appropriate place in the Treaty series, which place will be indicated in each number of the Executive agreement series.

- Aeronautics.* Air navigation, arrangement between United States and Italy, effected by exchange of notes; signed Oct. 13 and 14, 1931, effective Oct. 31, 1931. 1931. [2]+11 p. (Executive agreement series 24; [Publication 248].) [English and Italian.] \* Paper, 5c.  
L. C. card 31-28369  
S 9.8: 24

NOTE.—Those who desire to file the Executive agreement series with the Treaty series should file Executive agreement series 24 after Treaty series 842.

- Regulations to govern air navigation in Canal Zone, promulgated by Secretary of State, Sept. 22, 1931. 1931. iii+36+[2] p. ([Publication 249.]) [Originally issued as mimeographed press release, Oct. 12, 1931.] \* Paper, 10c.  
L. C. card 31-28377  
S 1.2: P 19/4
- Claims,* convention between United States and Panama; signed Washington, July 28, 1926, proclaimed Oct. 6, 1931. 1931. [1]+9 p. (Treaty series 842.) [English and Spanish.] \* Paper, 5c.  
L. C. card 31-28387  
S 9.5/2: P 19/9
- Diplomatic list,* Nov. 1931. [1931.] cover-title, ii+46 p. 24° ([Publication 251.]) [Text on p. 2 of cover.] \* Paper, 5c. single copy, 50c. a yr.; foreign subscription, 65c.  
L. C. card 10-16369  
S 1.8: 931/11

*Executive agreement series.* See, above, note under center head, State Department.

*Foreign service.* Foreign service list, July 1, 1931. 1931. iv+98+[2] p. ([Publication 212.]) [Quarterly.] \* Paper, 15c. single copy, 50c. a yr.; foreign subscription, 65c.  
L. C. card 10-16292 S 1.7:931/3

— Same, Oct. 1, 1931. 1931. iv+98+[2] p. ([Publication 247.]) [Quarterly.] S 1.7:931/4

*Load-line.* Reciprocal recognition of load-line certificates, arrangement between United States and Japan, effected by exchange of notes; signed Feb. 13, Mar. 19 and 30, Aug. 25, and Sept. 7, 1931. 1931. [2]+5 p. (Executive agreement series 25; [Publication 257.]) \* Paper, 5c.  
L. C. card 31-28401 S 9.8:25

NOTE.—Those who desire to file the Executive agreement series with the Treaty series should file Executive agreement series 25 after Treaty series 840.

*Press releases,* weekly issue no. 110-113; Nov. 7-28, 1931. [1931.] p. 417-506. (Publication 252, 256, 258, and 259.) [See also note above under center head, State Department.] \* Paper, 5c. single copy, \$1.50 a yr.; foreign subscription, \$2.50.  
L. C. card 29-26868 S 1.25:110-113

*Treaties.* Treaties and other international acts of United States: v. 1 (short print), Plan of the edition, lists, and tables [with list of writings cited in v. 1 and with Bibliography of United States treaty collections]; edited by Hunter Miller. 1931. x+201 p. large 8° ([Publication 237.]) \* Paper, 50c. (incorrectly given in publication as \$1.25. cloth).  
L. C. card 31-28544 S 9.5/1:930/v. 1, short print

NOTE.—This print of v. 1 is incomplete and provisional. The definite and complete print will be published later, since in its final form v. 1 cannot be issued until all of the document volumes covering the period ending with Dec. 31, 1930, are off the press.

— Same: v. 2, Documents 1-40 (1776-1818) [with list of writings cited in v. 2]; edited by Hunter Miller. 1931. xxix+662 p. large 8° ([Publication 175.]) [Some of the treaties and acts are given in both English and a foreign language.] \* Cloth, \$4.00. S 9.5/1:930/v. 2

*Treaty information,* bulletin 25, Oct. 31, 1931; compiled by Treaty Division. 1931. iv+29 p. ([Publication 253.]) [Monthly. The period covered is the calendar month preceding the date given.] \* Paper, 5c. single copy, 50c. a yr.; foreign subscription, 75c.  
L. C. card 29-27547 S 9.7:25

#### GENERAL CLAIMS COMMISSION, UNITED STATES AND MEXICO

*Opinions* of commissioners under convention concluded Sept. 8, 1923, as extended by subsequent conventions, between United States and Mexico, Oct. 1930-July, 1931. 1931. iii+291 p. †  
L. C. card 27-27872 S 3.34/6:930-931

#### INTERNATIONAL (CANADIAN) BOUNDARY COMMISSIONS

*Report.* Joint report upon survey and demarcation of boundary between United States and Canada from northwesternmost point of Lake of the Woods to Lake Superior, in accordance with provisions of article 5 of treaty signed at Washington, Apr. 11, 1908, and article 1 of treaty signed at Washington, Feb. 24, 1925 [with bibliography]. 1931. xiv+621 p. il. 1 pl. 3 maps, 1° [Title on cover is: Report, International Boundary Commission, reestablishment of boundary between United States and Canada, northwesternmost point of Lake of the Woods to Lake Superior. 1931.] \* Cloth, \$5.00 per set (report and sketches).  
L. C. card 31-28545 S 3.24:R 29/3

NOTE.—The 36 signed joint maps of the boundary as now established, which form a part of this report, are in course of preparation and will be issued later in a separate portfolio.

**How to order publications—See information following Contents**

*Report*—Continued.

Same, sketches, with title, Triangulation and traverse sketches, to accompany commissioners' Report on reestablishment of international boundary from northwesternmost point of Lake of the Woods to Lake Superior, signed at Washington, Oct. 27, 1931. 1931. 1 p. and 41 maps in portfolio, 1° [Title on cover is: Triangulation and traverse sketches to accompany Report, International Boundary Commission, reestablishment of boundary between United States and Canada, northwesternmost point of Lake of the Woods to Lake Superior, 1931. For price see above.] S 3.24: R 29/3/maps

## MIXED CLAIMS COMMISSION, UNITED STATES AND GERMANY

*Hamann, Frederick C.* American commissioner, decision 74, in matter of fixing reasonable fees for attorneys or agents under authority of sec. 9 of settlement of war claims act of 1928; docket no. 10841, John F. Hamann, executor of Frederick C. Hamann, claimant, Hendricks & Kokjer, attorneys, M. F. Huettelmaier, agent. 1931. ii+485-493 p. †  
L. C. card 28-26898 S 3.31/7: 74

*Hamann, Henry F.* American commissioner, decision 75, in matter of fixing reasonable fees for attorneys or agents under authority of sec. 9 of settlement of war claims act of 1928; docket no. 10600, Henry Frederick Hamann, claimant, Hendricks & Kokjer, attorneys. 1931. ii+495-497 p. †  
S 3.31/7: 75

*Streubel, William, jr.* American commissioner, decision 73, in matter of fixing reasonable fees for attorneys or agents under authority of sec. 9 of settlement of war claims act of 1928; docket no. 15223, William Streubel, jr., claimant, Morton S. Zaller, attorney. 1931. ii+481-484 p. †  
S 3.31/7: 73

## SUPREME COURT

*Coronado Oil and Gas Company.* Transcript of record, Oct. term, 1931, no. 341, David Burnet, commissioner of internal revenue, *vs.* Coronado Oil and Gas Company, on writ of certiorari to Court of Appeals of District of Columbia. [1931.] cover-title, ii+103 p. †  
Ju 6.7: C 816/3

*Donnan, John R.* Certificate, Oct. term, 1931, no. 514, D. B. Heiner, collector of internal revenue, 23d district of Pennsylvania, *vs.* John R. Donnan et al., on certificate from circuit court of appeals for 3d circuit. [1931.] cover-title, i+2 p. †  
Ju 6.7: D 718

[*Journal*] Nov. 2-30, 1931; [slips] 24-30. [1931.] leaves 98-127. † Ju 6.5: 931

*Opinions.* [Cases adjudged in Supreme Court at Oct. term, 1931.] [Issued separately.] † Clerk of Court.

26. United States *vs.* Kirby Lumber Company, on writ of certiorari to Court of Claims; Nov. 2, 1931. n. p. [1931.] 2 p. Ju 6.8/1a: K 631

27. Wm. H. Moore, jr., trustee in bankruptcy for estate of Sassard & Kimball, Inc., bankrupt, *vs.* O. S. Bay, on writ of certiorari to circuit court of appeals for 9th circuit; Nov. 2, 1931. n. p. [1931.] 2 p. Ju 6.8/1a: Sa 79

*Standard Nut Margarine Company of Florida.* Transcript of record, Oct. term, 1931, no. 251, Peter H. Miller, individually and as collector of internal revenue for district of Florida, *vs.* Standard Nut Margarine Company of Florida, on writ of certiorari to circuit court of appeals for 5th circuit. [1931.] cover-title, ii+85 p. †  
Ju 6.7: St 24/3

— Transcript of record, Oct. term, 1931, no. 252, Josiah T. Rose, collector of internal revenue for district of Georgia, *vs.* Standard Nut Margarine Company of Florida, on writ of certiorari to circuit court of appeals for 5th circuit. [1931.] cover-title, i+31 p. †  
Ju 6.7: St 24/4

## TAX APPEALS BOARD

*Decisions.* Reports, v. 24, no. 2 and 3; Oct. 16 and Nov. 12, 1931. [1931.] [xi]+[1]+166-443 p. [Contain decisions promulgated Sept. 25-Oct. 23, 1931.] \* Paper, \$1.50 per vol.  
L. C. card 24-27411 Y 3.T 19: 5/24-2 to 24-3

NOTE.—The decisions of the Tax Appeals Board have been placed on a subscription basis and are to be issued in small pamphlets until a sufficient number have been pub-

How to order publications—See information following Contents



**Decisions—Continued.**

lished to make a volume. The price of these advance pamphlets will be \$1.50 per volume. Later, bound volumes, containing table of contents and index, will be issued, the price of these being given at time of publication.

**TREASURY DEPARTMENT**

**Finance.** Daily statement of Treasury compiled from latest proved reports from Treasury offices and depositories, Nov. 2-30, 1931. [1931.] Each 4 p. or 3 p. f° [Daily except Sundays and holidays.] †

L. C. card 15-3303

T 1.5: 931

**Public debt.** Statement of public debt of United States, Sept. 30, 1931. [1931.] [2] p. narrow f° [Monthly.] †

L. C. card 10-21268

T 9.9: 931/9

**Treasury decisions.** Index to Treasury decisions under customs and other laws, v. 59, Jan.-June, 1931. 1931. [1]+122 p. \* Paper, 10c. single copy, included in price of Treasury decisions for subscribers. T 1.11/1a: 59/ind.

— Treasury decisions under customs, internal revenue, industrial alcohol, narcotic, and other laws, including decisions of Customs Court and Court of Customs and Patent Appeals, v. 60, no. 19-22; Nov. 5-26, 1931. [1931.] various paging. [Weekly. Department decisions numbered 45210-279, abstracts 17926-18256, internal revenue decision 4329, narcotics 8, Tariff Commission Notices dated Nov. 2, 9, 16, and 23, 1931, and miscellaneous (disbarments and suspensions, etc.).] \* Paper, 5c. single copy, \$1.50 a yr.; foreign subscription, \$2.50.

L. C. card 10-30490

T 1.11/2: 60/19-22

**BUDGET BUREAU****FEDERAL STANDARD STOCK CATALOGUE BOARD**

**Government supplies.** Federal standard stock catalogue: Addenda 2. July, 1931. 21 leaves, 4° [Issued in loose-leaf form for insertion in binder.] \* Paper, 10c. T 51.7/10: 2

— Same: sec. 3, pt. 7, group PP, division aa, Fresh-poultry [with bibliography]. Aug. 1931. 14 p. 4° [Loose-leaf form.] \* Paper, 5c.

T 51.7/9: PP-aa

— Same: sec. 4, pt. 5, Federal specification for apples, evaporated (or dried). June 23, 1931. 4 p. 12° [Supersedes part of F. S. no. 634a, Sept. 3, 1929.] \* Paper, 5c.

T 51.7/8: Z-A-613

— Same: sec. 4, pt. 5, Federal specification for asphalt, petroleum, type PAF-1-25, for joint-filler (squeegee or pouring method). June 23, 1931. 3 p. 12° [Supersedes F. S. B. no. 277, May 8, 1925.] \* Paper, 5c.

T 51.7/8: SS-A-696

— Same: sec. 4, pt. 5, Federal specification for beans, string (or snap), canned. July 21, 1931. 5 p. 12° [Supersedes F. S. no. 625a, July 26, 1929.] \* Paper, 5c.

T 51.7/8: JJJ-B-151

— Same: sec. 4, pt. 5, Federal specification for belting, conveyor (stitched duck). June 23, 1931. 5 p. 12° [Supersedes F. S. B. no. 466, Jan. 25, 1927.] \* Paper, 5c.

T 51.7/8: DDD-B-171

— Same: sec. 4, pt. 5, Federal specification for cereals (breakfast-foods). July 21, 1931. 5 p. 12° \* Paper, 5c.

T 51.7/8: N-C-191

— Same: sec. 4, pt. 5, Federal specification for cloth, awning. June 23, 1931. 3 p. 12° \* Paper, 5c.

T 51.7/8: CCC-C-406

— Same: sec. 4, pt. 5, Federal specification for cloth, tracing, printed. Aug. 18, 1931. 4 p. 12° [Supersedes F. S. no. 592, Dec. 8, 1928.] \* Paper, 5c.

T 51.7/8: CCC-C-536

— Same: sec. 4, pt. 5, Federal specification for corn, canned. June 23, 1931. 6 p. 12° [Supersedes F. S. no. 627a, July 26, 1929.] \* Paper, 5c.

T 51.7/8: N-C-501

*Government supplies—Continued.*

- Same: sec. 4, pt. 5, Federal specification for cots, finger, rubber. June 23, 1931. 3 p. 12° [Supersedes U. S. G. M. S. 224a, July 26, 1929.] \* Paper, 5c. T 51.7/8: ZZ-C-571
- Same: sec. 4, pt. 5, Federal specification for fire-extinguishers, chemical, hand (soda-and-acid type). June 23, 1931. 6 p. 12° [Supersedes F. S. no. 213, Sept. 30, 1924.] \* Paper, 5c. T 51.7/8: O-F-355
- Same: sec. 4, pt. 5, Federal specification for gasoline, motor, United States Government. July 21, 1931. 4 p. 12° [Supersedes F. S. no. 622a, June 11, 1929.] \* Paper, 5c. T 51.7/8: VV-G-101
- Same: sec. 4, pt. 5, Federal specification for granite blocks, recut granite, and durax granite pavements. June 23, 1931. 4 p. 12° [Supersedes F. S. no. 510, Aug. 12, 1927.] \* Paper, 5c. T 51.7/8: SS-G-651
- Same: sec. 4, pt. 5, Federal specification for hose, steam. July 21, 1931. 4 p. 12° [Supersedes F. S. no. 49b, July 6, 1925.] \* Paper, 5c. T 51.7/8: ZZ-H-541
- Same: sec. 4, pt. 5, Federal specification for lard. June 23, 1931. 5 p. 12° [Supersedes part of F. S. no. 381a, Jan. 25, 1927.] \* Paper, 5c. T 51.7/8: PP-L-101
- Same: sec. 4, pt. 5, Federal specification for materials, for cushion course, brick, stone-block, or wood-block pavements (sand, slag, limestone, screenings, etc.). June 23, 1931. 2 p. 12° [Supersedes F. S. B. no. 465, Jan. 25, 1927.] \* Paper, 5c. T 51.7/8: SS-M-51
- Same: sec. 4, pt. 5, Federal specification for mineral-filler, for sheet asphalt or asphaltic concrete pavements (portland cement, limestone dust and dolomite dust). June 23, 1931. 2 p. 12° [Supersedes F. S. B. no. 463, Jan. 25, 1927.] \* Paper, 5c. T 51.7/8: SS-M-351
- Same: sec. 4, pt. 5, Federal specification for motor-fuel V. July 21, 1931. 3 p. 12° [Supersedes F. S. no. 623, June 11, 1929.] \* Paper, 5c. T 51.7/8: VV-M-571
- Same: sec. 4, pt. 5, Federal specification for oil, road, type OH-1-25, hot application. June 23, 1931. 3 p. 12° [Supersedes F. S. no. 275, May 8, 1925.] \* Paper, 5c. T 51.7/8: VV-O-751
- Same: sec. 4, pt. 5, Federal specification for padlocks. June 24, 1930 [reprint with addition of errata 1931]. 9+[1] p. il. 12° [Supersedes U. S. G. M. S. 413a, May 22, 1926. The errata included with the above specifications was previously issued separately with date Nov. 1930 and published in 1931.] \* Paper, 5c. T 51.7/8: FF-P-101/2
- Same: sec. 4, pt. 5, Federal specification for paper, blue-print, permanent-record (sensitized and unsensitized). June 23, 1931. 4 p. 12° [Supersedes F. S. no. 179, June 30, 1924.] \* Paper, 5c. T 51.7/8: UU-P-81
- Same: sec. 4, pt. 5, Federal specification for paper, blue-print, semi-permanent-record (sensitized and unsensitized). June 23, 1931. 4 p. 12° [Supersedes F. S. no. 180, June 30, 1924.] \* Paper, 5c. T 51.7/8: UU-P-86
- Same: sec. 4, pt. 5, Federal specification for paper, blue-print, temporary-record (sensitized and unsensitized). June 23, 1931. 4 p. 12° [Supersedes F. S. no. 181, June 30, 1924.] \* Paper, 5c. T 51.7/8: UU-P-91
- Same: sec. 4, pt. 5, Federal specification for paper, brown-print, permanent-record (sensitized and unsensitized). June 23, 1931. 4 p. 12° [Supersedes F. S. no. 182a, Sept. 25, 1925.] \* Paper, 5c. T 51.7/8: UU-P-141
- Same: sec. 4, pt. 5, Federal specification for peaches, evaporated (or dried). June 23, 1931. 4 p. 12° [Supersedes part of F. S. no. 634a, Sept. 3, 1929.] \* Paper, 5c. T 51.7/8: Z-P-193
- Same: sec. 4, pt. 5, Federal specification for peas, canned. June 23, 1931. 6 p. 12° [Supersedes U. S. G. M. S. 628, July 26, 1929.] \* Paper, 5c. T 51.7/8: JJJ-P-151
- Same: sec. 4, pt. 5, Federal specification for pumpkin, canned. July 21, 1931. 5 p. 12° [Supersedes F. S. no. 629a, July 26, 1929.] \* Paper, 5c. T 51.7/8: JJJ-P-791

**Government supplies—Continued.**

- Same: sec. 4, pt. 5, Federal specification for sand, for grout-filler, brick and stone-block pavements. June 23, 1931. 2 p. 12° [Supersedes F. S. B. no. 461, Jan. 25, 1927.] \* Paper, 5c. T 51.7/8: SS-S-61
- Same: sec. 4, pt. 5, Federal specification for sand, for use in sheet asphalt or bituminous concrete pavements. June 23, 1931. 3 p. 12° [Supersedes F. S. B. no. 460, Jan. 25, 1927.] \* Paper, 5c. T 51.7/8: SS-S-71
- Same: sec. 4, pt. 5, Federal specification for sauerkraut, canned. Aug. 18, 1931. 5 p. 12° [Supersedes F. S. no. 630a, July 26, 1929.] \* Paper, 5c. T 51.7/8: JJJ-S-71
- Same: sec. 4, pt. 5, Federal specification for spinach, canned. Aug. 18, 1931. 5 p. 12° [Supersedes F. S. no. 631, July 26, 1929.] \* Paper, 5c. T 51.7/8: JJJ-S-611
- Same: sec. 4, pt. 5, Federal specification for steel, structural (including steel for cold-flanging), and steel, rivet, for ships other than naval vessels. June 23, 1931. 6 p. 12° [Supersedes F. S. B. no. 469, Mar. 5, 1927.] \* Paper, 5c. T 51.7/8: QQ-S-751
- Same: sec. 4, pt. 5, Federal specification for tomatoes, canned. Aug. 18, 1931. 5 p. 12° [Supersedes F. S. no. 632a, July 26, 1929.] \* Paper, 5c. T 51.7/8: JJJ-T-571
- Same: sec. 4, pt. 5, Federal specification for towels, huck, office (with woven name). June 23, 1931. 3 p. 12° [Supersedes F. S. B. no. 422a, May 14, 1929.] \* Paper, 5c. T 51.7/8: DDD-T-531
- Same: sec. 4, pt. 5, Federal specification for vinegar. June 23, 1931. 5 p. 12° [Supersedes part of F. S. no. 364, Dec. 24, 1925.] \* Paper, 5c. T 51.7/8: Z-V-401
- Same: sec. 4, pt. 5, Federal specification for zinc oxide, leaded, dry and paste-in-oil. June 23, 1931. 10 p. 12° [Supersedes U. S. G. M. S. 9, Feb. 3, 1922.] \* Paper, 5c. T 51.7/8: TT-Z-321

**COAST GUARD**

**Cadets.** Regulations governing appointments to cadetships in Coast Guard. Revised Sept. 1931. 1931. [1]+27 p. †  
L. C. card 29-26233 T 48.8: C 11/2/931

**Communication instructions** for Coast Guard, 1930: pt. 3, Visual. 1931. vi+80 p. il. [For official use only. Issued in loose-leaf form for insertion in binder.] ‡ T 47.8: C 73/930/pt. 3

**COMPTROLLER OF CURRENCY**

**National banks.** Abstract of reports of condition of national banks, Sept. 29, 1931; no. 172. Nov. 16, 1931. 13 p. narrow f° † T 12.5: 931/3

— Monthly statement of capital stock of national banks, national bank notes, and Federal reserve bank notes outstanding, bonds on deposits, etc. [Nov. 2, 1931.] Nov. 2, 1931. 1 p. narrow f° † T 12.9: 931/11  
L. C. card 10-21266

**FEDERAL FARM LOAN BUREAU**

**Banks and banking.** Statements of condition of Federal land banks, joint stock land banks, Federal intermediate credit banks, compiled from reports to Federal Farm Loan Board as of Sept. 30, 1931. 1931. ii+49 p. 4° [Quarterly.] † T 48.6: 931/3  
L. C. card 28-26383

**GENERAL SUPPLY COMMITTEE**

**Government supplies.** Class 8, Motor-vehicles, bicycles, trailers, and all accessories, outfits, and parts (new class title to conform to Federal standard stock catalogue), requirement form for definite quantity tires and tubes, 4th quarter, fiscal year 1932, Apr. 1-June 30, 1932. [1931.] [2] p. 4° † T 45.7: 8/932-4

*Government supplies*—Continued.

- Specifications and proposals for supplies, alternate term contract proposal, class 8, Tires and tubes, 3d quarter, fiscal year 1932, Jan. 1–Mar. 31, 1932. Nov. 20, 1931. 13 p. 4° † T 45.5/21 : 8/2/3d quart.–3
- Specifications for additional quantity supplies for use of field services in continental United States except District of Columbia and Alaska [fiscal year 1932]: class 8, Tires and tubes, 3d quarter, fiscal year 1932, Jan. 1–Mar. 31, 1932. Nov. 20, 1931. 14 p. 4° † T 45.5/21 : 8/2/3d quart.–2
- Specifications for consolidated definite quantity supplies for delivery in continental United States except Alaska and additional quantity supplies for delivery in District of Columbia [fiscal year 1932]: class 8, Tires and tubes, 3d quarter, fiscal year 1932, Jan. 1–Mar. 31, 1932. Nov. 20, 1931. 13 p. 4° † T 45.5/21 : 8/2/3d quart.–1
- Specifications for definite and additional quantity items of supplies [fiscal year 1932]: Cleaners, scouring compounds, soaps, and household supplies, 3d quarter, fiscal year 1932, Jan. 1–Mar. 31, 1932. Nov. 2, 1931. 9 p. 4° † T 45.5/21 : 10/3/3d quart.
- Same: Dry goods, flags, and cordage, 3d quarter, fiscal year 1932, Jan. 1–Mar. 31, 1932. Nov. 2, 1931. 16 p. 4° † T 45.5/21 : 3/2/3d quart.
- Same: Groceries and provisions and tobacco products, 3d quarter, fiscal year 1932, Jan. 1–Mar. 31, 1932. Nov. 2, 1931. 21 p. 4° † T 45.5/21 : 10/2/3d quart.
- Same: Stationery, paper, paper articles and school supplies, 3d quarter, fiscal year 1932, Jan. 1–Mar. 31, 1932. Nov. 2, 1931. 15 p. 4° † T 45.5/21 : 1/2/3d quart.

## GOVERNMENT ACTUARY

- Bonds of United States.* Market prices and investment values of outstanding bonds and notes [of United States, Oct. 1931]. Nov. 1, 1931. 6 p. 4° (Form A.) [Monthly.] † T 50.5 : 931/10

## INDUSTRIAL ALCOHOL BUREAU

- Alcohol, Denatured.* Appendix to Regulations 3. Formulæ for completely and specially denatured alcohol. Revised Oct. 1931. 1931. [1]+17 p. [Title of no. 3 is: Regulations 3, relative to production, tax payment, etc., of industrial alcohol and to manufacture, sale, and use of denatured alcohol under title 3 of national prohibition act of Oct. 28, 1919, prescribed jointly by Secretary of Treasury and Attorney General under prohibition reorganization act of 1930, effective Apr. 1, 1931.] \* Paper, 5c. T 54.5 : 3/app. 1/rev. 931

## INTERNAL REVENUE BUREAU

- Income.* Statistics of income for [calendar year] 1929, compiled from income tax returns, and including statistics from estate tax returns [calendar year 1930]; prepared by Statistical Section, Income Tax Unit. 1931. v+429 p.+14 folded p. [Includes, with returns for calendar year 1929, returns with fiscal year ending within period July 1, 1929–June 30, 1930, and fractional (part year) returns for which greater part of period falls in 1929.] \* Paper, \$1.00. L. C. card 18–26569 T 22.2 : In 2/1/929–1
- Statistics of income for 1930 (preliminary report) compiled from income tax returns for [calendar year] 1930 filed to Aug. 31, 1931; prepared by Statistical Section, Income Tax Unit. 1931. iii+17 p. [Includes, with returns for calendar year 1930, returns with fiscal year ending within period July 1, 1930–June 30, 1931, and fractional (part year) returns for which greater part of period falls in 1930.] \* Paper, 5c. L. C. card 24–26672 T 22.2 : In 2/1/930–2
- Internal revenue bulletin*, v. 10, no. 44–48; Nov. 2–30, 1931. 1931. various paging. [Weekly.] \* Paper, 5c. single copy (for subscription price see note below). L. C. card 22–26051 T 22.23/1 : 931/44–48

NOTE.—The Internal revenue bulletin service for 1931 will consist of weekly bulletins and semiannual cumulative bulletins. The weekly bulletins will contain the rulings

How to order publications—See information following Contents

*Internal revenue bulletin*—Continued.

and decisions to be made public and all Treasury Department decisions (known as Treasury decisions) pertaining to internal revenue matters. The semiannual cumulative bulletins will contain all rulings and decisions (including Treasury decisions) published during the previous 6 months. The complete bulletin service may be obtained, on a subscription basis, from the Superintendent of Documents, Government Printing Office, Washington, D. C., for \$2.00 a yr.; foreign subscription, \$2.75.

*Internal revenue news*, v. 5, no. 5; Nov. 1931. [1931.] cover-title, 24 p. [Monthly. Text on p. 2 of cover.] \* Paper, 5c. single copy, 50c. a yr.; foreign subscription, 75c.

L. C. card 27-26746

T 22.33 : 5/5

## LOANS AND CURRENCY DIVISION

*Bonds of United States*. Caveat list of United States registered bonds and notes, Nov. 2, 1931. [1931.] 74 p. f° [Monthly.] † T 26.7 : 931/11

## PUBLIC DEBT SERVICE

*Money*. Circulation statement of United States money, Oct. 31, 1931. 1931. 1 p. oblong 8° [Monthly.] †

L. C. card 10-21267

T 26.5 : 931/11

## PUBLIC HEALTH SERVICE

*Cells*. Chemistry of cell division: 2, Relation between cell growth and division in *Amoeba proteus* [with list of references]; by H. W. Chalkley. 1931. [1]+19 p. il. (Reprint 1495.) [From Public health reports, v. 46, no. 30, July 24, 1931.] \* Paper, 10c.

L. C. card 31-26681

T 27.6/a : 1495

*Colorado*. Public health administration in Colorado; by C. E. Waller. 1931. vi+79 p. il. (Supplement 101 to Public health reports.) \* Paper, 15c.

L. C. card 31-28402

T 27.6/2 : 101

*Contagious diseases*. Notifiable diseases, prevalence during 1930 in cities of over 100,000. 1931. [1]+37 p. (Supplement 98 to Public health reports.) \* Paper, 10c.

L. C. card 25-26098

T 27.6/2 : 98

*Food poisoning*. Three outbreaks of food poisoning apparently due to *B. enteritidis*, *B. paratyphosus B* (aertrycke type), and *B. paratyphosus A*, respectively [with bibliography; articles] by J. C. Geiger, Margaret Nelson, J. P. Gray, F. Firestone, and H. L. Wynns. 1931. [1]+8 p. (Reprint 1489.) [From Public health reports, v. 46, no. 27, July 3, 1931.] \* Paper, 5c.

L. C. card 31-28375

T 27.6/a : 1489

CONTENTS.—1, Outbreak at Sacramento, Calif.; by J. C. Geiger, Margaret Nelson, and J. P. Gray.—2, Outbreak at M. Z. Hospital, San Francisco, Calif.; by J. C. Geiger, Margaret Nelson, and F. Firestone.—3, Outbreak at F. Hospital, Oakland, Calif.; by J. C. Geiger, Margaret Nelson, and H. L. Wynns.

*Knox County, Tenn.* Public health service in Knox County, Tenn., fiscal year 1930; by Joseph W. Mountin. 1931. [1]+18 p. (Reprint 1502.) [From Public health reports, v. 46, no. 34, Aug. 21, 1931.] \* Paper, 5c.

L. C. card 31-28539

T 27.6/a : 1502

*Medical profession and health department*; by A. J. McLaughlin. 1931. [1]+7 p. (Reprint 1504.) [From Public health reports, v. 46, no. 35, Aug. 28, 1931.] \* Paper, 5c.

L. C. card 31-28386

T 27.6/a : 1504

*Mutual benefit associations*. Survey of work of employees' mutual benefit associations; by Dean K. Brundage. 1931. [1]+18 p. (Reprint 1506.) [From Public health reports, v. 46, no. 36, Sept. 4, 1931.] \* Paper, 5c.

L. C. card 31-28540

T 27.6/a : 1506

*Pellagra*. Note on history of pellagra in United States [with list of references]; by G. A. Wheeler. 1931. [1]+7 p. (Reprint 1510.) [From Public health reports, v. 46, no. 38, Sept. 18, 1931.] \* Paper, 5c.

L. C. card 31-28420

T 27.6/a : 1510

*Public health reports*, v. 46, no. 45-48; Nov. 6-27, 1931. 1931. [xv]+2663-2897 p. il. 2 p. of pl. [Weekly.] \* Paper, 5c. single copy, \$1.50 a yr.; foreign subscription, \$2.75.

L. C. card 6-25167

T 27.6: 45-48

**SPECIAL ARTICLES.**—No. 45. Pellagra-preventive value of canned spinach, canned turnip greens, mature onions, and canned green beans [with list of references]; by G. A. Wheeler.—Technique for adjustment of pH of tissue cultures planted in Carrel flasks [with list of literature cited]; by W. R. Earle.—European Conference on Rural Hygiene, held at Geneva, Switzerland, June 29-July 7, 1931.—No. 46. Movements of epidemic meningitis, 1915-30 [with bibliography]; by A. W. Hedrich.—Permanent Committee of International Office of Public Hygiene [Paris], special session of May [11-20], 1931; [translation].—Influence of temperature on infecting power of *Aedes aegypti* containing yellow fever virus, note communicated to Permanent Committee of International Office of Public Hygiene, session of May, 1931, by W. de Vogel, former inspector in chief of Civil Medical Service of Netherlands Indies, delegate from Netherlands Indies; [translation].—No. 47. Mosquitoes transported by airplanes, staining method used in determining their importations; by T. H. D. Griffiths and J. J. Griffiths.—Leprosy, study of white blood cells and their relation to clinical progress [with list of references]; by L. F. Badger.—No. 48. Pathology of eastern type of Rocky Mountain spotted fever [with list of references]; by R. D. Lillie.

**NOTE.**—This publication is distributed gratuitously to State and local health officers, and other persons engaged in public health work, by the Surgeon General of the Public Health Service, Treasury Department. Others desiring the Reports may obtain them from the Superintendent of Documents, Washington, D. C., at the prices stated above.

*Publications.* Some Public Health Service publications suitable for general distribution. 1931. ii+19 p. (Supplement 102 to Public health reports.)

\* Paper, 5c.

L. C. card 26-26848

T 27.6/2: 102

*Rural health service.* Some essential considerations in connection with rural health program; by W. F. Draper. 1931. [1]+6 p. (Reprint 1490.) [From Public health reports, v. 46, no. 28, July 10, 1931.] \* Paper, 5c.

L. C. card 31-28382

T 27.6/a: 1490

#### VENEREAL DISEASES DIVISION

*Gonorrhoea.* Control of gonorrhoea; by Taliaferro Clark. 1931. [1]+9 p. (Reprint 37.) [From Venereal disease information, v. 12, no. 9, Sept. 20, 1931.] \* Paper, 5c.

T 27.26/a: G 588/6

*Syphilis.* Response of Wassermann reaction to treatment in early syphilis as affected by factors of race, sex, and pregnancy [with bibliography]; by H. M. Robinson and Mildred H. Faupel. 1931. [1]+5 p. il. (Reprint 35.) [From Venereal disease information, v. 12, no. 8, Aug. 20, 1931.] \* Paper, 5c.

T 27.26/a: Sy 79/15

*Venereal disease information.* issued by Public Health Service for use in its cooperative work with State health departments, v. 12, no. 11; Nov. 20, 1931. 1931. [1]+495-542+iv p. il. [Monthly.] \* Paper, 5c. single copy, 50c. a yr.; foreign subscription, 75c.

L. C. card 23-26719

T 27.26: 12/11

**SPECIAL ARTICLE.**—Second study of prevalence of syphilis and gonorrhoea in upstate New York; by Albert Pfeiffer and Herbert W. Cummings.

#### TREASURER OF UNITED STATES

*Paper money.* Monthly statement, paper currency of each denomination outstanding Oct. 31, 1931. Nov. 2, 1931. 1 p. oblong 24° †

T 40.8: 931/10

#### VETERANS' ADMINISTRATION

*Medical bulletin* of Veterans' Administration, v. 7, no. 11, Nov. 1931; Marthin Cooley, editor. 1931. ix+1005-1105 p. 1 pl. 4 p. of pl. [Monthly.] \* Paper, 15c. single copy, \$1.50 a yr.; foreign subscription, \$2.15.

L. C. card 25-26672

VA 3.9: 7/11

**SPECIAL ARTICLES.**—Medical science in 13th century; [by] Addison M. Rothrock.—Study of cancer in ex-service men; [by] Philip B. Maitz [to be concluded in December number].—Traumatic affections of auditory nerve [with list of references; by] John H. Baird.—Malignancy diagnosed as pulmonary tuberculosis, report of 4 cases [with list of references; by] Bertell L. Talbot.—Carcinoma of lungs; [by] Joseph Rothman.—Expectancy of cancer in World War veterans; [by] J. M. Ehlert.—Legal psychiatry [with list of references; by] H. J. Pittock.—Gastro-intestinal lesions in patients with diagnoses of psychoneurosis [with bibliography; by] A. C. Garton.—

**How to order publications—See information following Contents**

*Medical bulletin*—Continued.

Incidence of intestinal parasitic infection in 719 Filipino beneficiaries [with list of references; by] Juan Cabeza and Jose P. Tirona.—Silicosis and pulmonary tuberculosis; [by] J. C. Herrick.—Care and treatment of teeth and oral cavities in tuberculous patients; [by] William F. Amiot.—Pituitary tumor causing trifacial neuralgia [with list of references; by] Eugene F. Bogen.—Mediastinal tumor; [by] R. G. Cressman.—Paraplegia, from metastatic dural carcinoma, presenting symptoms of transverse myelitis; [by] John B. Anderson and Henry E. Randolph.—Traumatic bronchial fistula; [by] A. L. Roberts.—Associated carcinoma and tuberculosis, with generalized metastasis throughout osseous system; [by] George S. Spence.—Frontal sinus infection followed by osteomyelitis of skull; [by] Frank L. Alloway.—Addison's disease, with report of case; [by] Walter J. Marley.—Method to promote passage of foreign bodies swallowed in attempted suicide; [by] N. E. Stewart.—Value of cephalic cold in hydrotherapy; [by] P. M. Silver.—Therapeutic value of properly selected reading matter [with reading list; by] Elizabeth R. Creglow.—National Conference of Social Work [June 14-20, 1931, Minneapolis, Minn.; by] Mary Hayes.—Two field stations of Veterans' Administration [at Tucson, Ariz., and Albuquerque, N. Mex.]

## WAR DEPARTMENT

*Army regulations.*

NOTE.—The Army regulations are issued in pamphlet form for insertion in loose-leaf binders. The names of such of the more important administrative subjects as may seem appropriate, arranged in proper sequence, are numbered in a single series, and each name so numbered constitutes the title and number of a pamphlet containing certain administrative regulations pertaining thereto. Where more than one pamphlet is required for the administrative regulations pertaining to any such title, additional pamphlets will be issued in a separate sub-series.

- 30-430. Quartermaster Corps: Remount purchasing and breeding headquarters; Nov. 10, 1931. [1931.] 3 p. [Supersedes AR 30-430, Jan. 7, 1926, including Changes 1, Apr. 12, 1930.] \* Paper, 5c. W 1.6/1: 30-430/3
- 30-1180. Same: Prescribed uniform for Army Transport Service and Harbor Boat Service, Changes 1; Oct. 21, 1931. 1 p. † W 1.6/2: 30-1180/ch. 1
- 30-1220. Same: Transport messes; Nov. 10, 1931. [1931.] 6 p. [Supersedes AR 30-1220, Jan. 30, 1923, including Changes 3, Jan. 2, 1929.] \* Paper, 5c. W 1.6/1: 30-1220/3
- 30-3050. Same: Size tariffs of clothing, Changes 2; Nov. 10, 1931. 1931. 1 p. [Supersedes AR 30-3050, Changes 1, Oct. 26, 1927.] † W 1.6/2: 30-3050/ch. 2
- 35-1040. Finance Department: Vouchers pertaining to money accounts; Oct. 24, 1931. [1931.] 7 p. [Supersedes AR 35-1040, May 10, 1929.] \* Paper, 5c. W 1.6/1: 35-1040/4
- 40-20. Medical Department: Army Nurse Corps, general provisions, Changes 1; Oct. 21, 1931. [1931.] 2 p. † W 1.6/2: 40-20/3/ch. 1
- 105-260. Signal Corps: Training films; Nov. 14, 1931. [1931.] 3 p. [Supersedes AR 105-260, Oct. 15, 1929.] \* Paper, 5c. W 1.6/1: 105-260/3
- 130-10. National Guard: Call and draft into Federal service, Changes 2; Nov. 6, 1931. [1931.] 3 p. [Supersedes AR 130-10, Changes 1, Dec. 15, 1924.] † W 1.6/2: 130-10/ch. 2
- 140-23. Officers' Reserve Corps: Air Corps, effective July 1, 1931; May 20, 1931. [1931.] 16 p. [Supersedes AR 140-23, June 15, 1925.] \* Paper, 5c. W 1.6/1: 140-23/2
- 150-5. Enlisted Reserve Corps; Sept. 30, 1931. [1931.] 17 p. \* Paper, 5c. W 1.6/1: 150-5
- 210-50. Posts, camps, and stations: Unit and other similar funds, Changes 2; Nov. 6, 1931. [1931.] 3 p. [Supersedes AR 210-50, Changes 1, Sept. 20, 1930.] † W 1.6/2: 210-50/2/ch. 2
- 350-1100. Military education: Finance School, Changes 2; Nov. 6, 1931. 1931. 1 p. [Supersedes AR 350-1100, Changes 1, Oct. 21, 1930.] † W 1.6/2: 350-1100/2/ch. 2
- 605-200. Commissioned officers: Boards for classification, Changes 3; Nov. 6, 1931. [1931.] 4 p. [Supersedes AR 605-200, Changes 2, Apr. 30, 1928.] † W 1.6/2: 605-200/ch. 3
- 850-65. Miscellaneous: Storage and handling of nitrocellulose film in Army establishments; Aug. 10, 1931. [1931.] 11 p. \* Paper, 5c. W 1.6/1: 850-65
- 850-150. Same: Authorized abbreviations, Changes 2; Oct. 21, 1931. [1931.] 2 p. [Supersedes AR 850-150, Changes 1, Nov. 18, 1929.] † W 1.6/2: 850-150/ch. 2

*Technical regulations.*

NOTE.—The Technical regulations are issued in pamphlet form for insertion in loose-leaf binders. They will consist of a series of pamphlets containing regulations of a technical nature, such as descriptions of, instructions for the care of, instructions for the handling of, and the proper nomenclature of arms, matériel, and equipment of the various branches. This series will include the class of publications heretofore known as handbooks. Technical regulations will be numbered in the same manner as are Training regulations, but 1000 will be added to the general subject numbers, i. e., Training regulations will appear as TR 445-270 and Technical regulations as TR 1445-270.

1405-155A. Ordnance maintenance, mobile artillery: 155-mm. howitzer matériel, M1917 and M1918, prepared under direction of chief of ordnance; Sept. 23, 1931. [1931.] 50 p. il. \* Paper, 15c. W 1.22: 1405-155A

**How to order publications—See information following Contents**

*Training regulations.*

**NOTE.**—The Training regulations are issued in pamphlet form for insertion in loose-leaf binders.

405-610. Medical Department: Hospital battalion, prepared under direction of surgeon general; Oct. 21, 1931. [1931.] 8 p. \* Paper, 5c. W 1.21: 405-610

## ADJUTANT GENERAL'S DEPARTMENT

*Intelligence tests.* Directions for giving and scoring tests in abbreviated form of Stanford revision of Binet-Simon tests. [1931.] 24 p. [From Terman's Measurement of intelligence, copyright 1916, which is not a Government publication.] ‡ W 3.2: T 28

— Directions for use of vocabulary group test (reading vocabulary), individual vocabulary test (verbal vocabulary), and literacy test, also defining cases in which performance test is required. [Reprint 1931.] 8 p. [For use of officers in conducting intelligence tests.] ‡ W 3.2: V 85/1-2

*Military education.* Army extension courses: Extension course of Adjutant General's Department, subcourse 20-6. Army postal service 1 [1931-32] introduction and lesson 1 and 8. 1930. ii+2 p. and 6 p. ‡ W 3.64: 20-6/1, 20-6/8

— Same: Extension course of Adjutant General's Department, subcourse 30-1, Duties of adjutants general 2, 1931-32. introduction and lesson 1-20. 1930. various paging. [Solutions to lessons 1-20 are included.] ‡ W 3.64: 30-1/1 to 30-1/20

— Same: Extension course of Adjutant General's Department, subcourse 30-6, Army postal service 2, 1931-32, introduction and lesson 1, 9-12. 1930-31. Each ii+2 p. or 1 p. [Lesson 9 is a corrected copy with imprint 1931 instead of 1930.] ‡ W 3.64: 30-6/1, etc.

— Same: Extension course of Adjutant General's Department, subcourse 40-3, Duties of division adjutant general during mobilization and during demobilization of the division, 1931-32, introduction and lesson 1. 1931. ii+2 p. ‡ W 3.64: 40-3/1

— Same: Extension course of Adjutant General's Department, subcourse 40-4, Duties of division adjutant general during movements and during field operations, 1931-32, introduction and lesson 1, 4-6. 1931. various paging. ‡ W 3.64: 40-4/1, etc.

— Same: Extension course of Judge Advocate General's Department, subcourse 40-2, Military justice 1, 1931-32, introduction and lesson 1-8. 1930. various paging. [Solutions to lessons 1 and 4 are included.] ‡ W 3.65: 40-2/1 to 40-2/8

— Same, examination. [1930.] 6 p. ‡ W 3.65: 40-2/1-8/exam.

— Same, examination, solutions. [1930.] 3 p. ‡ W 3.65: 40-2/1-8/solutions

— Same: Extension course of Military Intelligence Division, General Staff, subcourse 30-2, Command and staff functions, 1931-32, introduction and lesson 1-8. 1930. Each ii+3 p. or 1 p. [Solutions to lessons 2, 5, and 8 are included.] ‡ W 3.66: 30-2/1 to 30-2/8

— Same, examination. [1930.] 2 p. ‡ W 3.66: 30-2/1-8/exam.

— Same, examination, solutions. [1930.] 2 p. ‡ W 3.66: 30-2/1-8/solutions

— Same: Extension course of Military Intelligence Division, General Staff, subcourse 30-3, Military intelligence organization and functions, 1931-32, introduction and lesson 1-3, 5-6. 1930. various paging. [Solutions to lessons 1 and 2 are included.] ‡ W 3.66: 30-3/1, etc.

— Same, examination. [1930.] 2 p. ‡ W 3.66: 30-3/1-6/exam.

— Same: subcourse, Defense against chemical warfare, 1931-32, introduction and lesson 1-5. 1931. various paging. [Solutions to lessons 3-5 are included.] ‡ W 3.50/11: 931-32/1-5

— Same: subcourse, Map and aerial photograph reading, pt. 1, Map reading, 1931-32, introduction and lesson 1-8. 1931. various paging, ll. map. [Solutions to lessons 3 and 7 are included.] ‡ W 3.50/2: 931-32/pt. 1-1 to pt. 1-8



*Military education—Continued.*

- Same: subcourse, Map and aerial photograph reading, pt. 2, Aerial photograph reading, 1931-32, introduction and lesson 1-4. 1931. various paging. il. 1 pl. 3 maps. [Solutions to lessons 1-4 are included.] ‡  
W 3.50/2: 931-32/pt. 2-1 to pt. 2-4
- Same: subcourse, Military discipline, courtesies, and customs of the service, 1931-32, introduction and lesson 1-3. 1931. Each ii+3 p. or 2 p. ‡  
W 3.50/12: 931-32/1-3
- Same: subcourse, Military law, courts-martial, 1931-32, introduction and lesson 1-7. 1931. various paging. [Solutions to lessons 1-4, 6-7 are included.] ‡  
W 3.50/13: 931-32/1-7
- Same, examination. [1931.] 8 p. ‡ W 3.50/13: 931-32/1-7/exam.
- Same, examination, solutions. [1931.] 3 p. ‡  
W 3.50/13: 931-32/1-7/solutions
- Same: subcourse, Military law, law of military offenses, 1931-32, introduction and lesson 1-7. 1931. various paging. [Solutions to lessons 1, 2, and 7 are included.] ‡  
W 3.50/14: 931-32/1-7
- Same, examination. [1931.] 4 p. ‡ W 3.50/14: 931-32/1-7/exam.
- Same, examination, solutions. [1931.] 3 p. ‡  
W 3.50/14: 931-32/1-7/solutions
- Same: subcourse, Supply and mess management, 1931-32, pt. 1, Supply, introduction and lesson 1-3. 1931. various paging. [Solutions to lesson 3 are included.] ‡  
W 3.50/15: 931-32/pt. 1-1 to pt. 1-3
- U. S. Army recruiting news*, bulletin of recruiting information issued by direction of adjutant general of Army, v. 13, no. 21 and 22; Nov. 1 and 15, 1931. [Recruiting Publicity Bureau, Governors Island, N. Y., Nov. 1 and 15, 1931.] Each 16 p. il. 4° † Recruiting Publicity Bureau, Governors Island, N. Y.  
L. C. card War 22-1 W 3.45: 931/21. 22

## AIR CORPS

## MATÉRIEL DIVISION

- Wings*. Weight estimate of cantilever monoplane wings of corrugated aluminum alloy box-type construction for pursuit, attack, twin-engined observation, and transport airplanes. Airplane Branch report: [by Charles G. Brown]. 1931. [1]+25 p. il. 4° (Air Corps information circular, v. 7, no. 662, Oct. 30, 1931.) ‡  
W 87.11/2: 7/662

## ENGINEER DEPARTMENT

## NORTHERN AND NORTHWESTERN LAKES SURVEY

NOTE.—Charts of the Great Lakes and connecting waters and St. Lawrence River to the international boundary at St. Regis, of Lake Champlain, and of the New York State canals are prepared and sold by the U. S. Lake Survey Office, Old Customhouse, Detroit, Mich. Charts may also be purchased at the following U. S. engineer offices: 710 Army Building, New York, N. Y.; 486 Broadway, Albany, N. Y.; 540 Federal Building, Buffalo, N. Y.; and Canal Office, Sault Ste. Marie, Mich. A catalogue (with index map), showing localities, scales, prices, and conditions of sale, may be had upon application at any of these offices.

A descriptive bulletin, which supplements the charts and gives detailed information as to harbors, shore lines and shoals, magnetic determinations, and particulars of changing conditions affecting navigation, is issued free to chart purchasers, upon request. The bulletin is revised annually and issued at the opening of navigation (in April), and supplements thereto are published monthly during the navigation season.

Complete sets of charts and publications may be seen at the U. S. engineer offices in Duluth, Minn., Milwaukee, Wis., Chicago, Ill., Grand Rapids, Mich., Cleveland, Ohio, and Oswego, N. Y., but they are obtainable only at the sales offices above mentioned.

- Great Lakes*. Supplement 7, Nov. 23, 1931. corrections and additions to Bulletin 40; to supplement information given upon charts of Great Lakes. U. S. Lake Survey Office, Detroit, Mich. [Nov. 17, 1931.] p. 1-5+leaves 6-12+ [2] p. 4° †  
L. C. card 8-35459 W 33.3: 40/supp. 7

**How to order publications—See information following Contents**

## Charts

- Charlevoix, Lake.* Lake Charlevoix, including Charlevoix Harbor, Mich. Scale 1:30,000. [U. S. Lake Survey Office, Detroit, Mich.] Aug. 1931. 23.3×30.1 in. † 20c. W 33.8: C 38/3
- Cleveland Harbor, Ohio,* including lower Cuyahoga River and Ohio Canal. Scale 1:15,000. [U. S. Lake Survey Office, Detroit, Mich.] Aug. 1931. 30.1×32.9 † 40c. W 33.8: C 59/10
- Green Bay.* Head of Green Bay, including Fox River below Depere, Wis. Scale 1:25,000. [U. S. Lake Survey Office, Detroit, Mich.] Aug. 1931. 33.1×24.1 in. † 20c. W 33.8: G 82/6
- Lake of the Woods.* International boundary waters, Lake Superior to Lake of the Woods, showing portion of Lake of the Woods, between Garden Island and Long Point; Lake of the Woods chart 4. Scale 1:40,000. [U. S. Lake Survey Office, Detroit, Mich.] Oct. 1931. 23.8×37.7 in. † 40c. W 33.9: 4
- Maumee Bay and Maumee River,* including Toledo, Ohio. Scale 1:30,000. [U. S. Lake Survey Office, Detroit, Mich.] Aug. 1931. 26.3×34.1 in. † 40c. W 33.8: M 44/7
- Menominee, Mich.* Menominee Harbor, Green Bay, including Marinette, Wis., and Menominee, Mich. Scale 1:15,000. [U. S. Lake Survey Office, Detroit, Mich.] Aug. 1931. 26×23.2 in. † 20c. W 33.8: M 52/3
- Racine Harbor, Wis.,* including Racine Reef and Wind Point Shoals. Scale 1:15,000. [U. S. Lake Survey Office, Detroit, Mich.] Aug. 1931. 28.7×22.9 in. † 20c. W 33.8: R 11/4
- Superior, Lake.* East end of Lake Superior, from Cape Gargantua, Ont., to mouth of Big Two Hearted River, Mich., including Whitefish Bay and head of St. Marys River; with inset, Gargantua Harbor, Ont.; Lake Superior coast chart 1. Scale 1:120,000. [U. S. Lake Survey Office, Detroit, Mich.] Aug. 1931. 44.9×29.4 in. † 40c. W 33.7/3: S 1/6
- Lake Superior, from Grand Portal to Big Bay Point, Mich., including Manitou Island and Stannard Rock; Lake Superior coast chart 93 [3]. Scale 1:120,000. [U. S. Lake Survey Office, Detroit, Mich.] Aug. 1931. 43.1×32 in. † 40c. W 33.7/3: S 3/3

## FINANCE DEPARTMENT

- Finance circulars.* Changes 3 [to] Finance circulars D, Feb. 1, 1931; Sept. 10, 1931. [1931.] 8 p. † W 97.5/3: D/ch. 3

## INSULAR AFFAIRS BUREAU

- Philippine Islands.* Act of Congress approved Aug. 29, 1916 to provide a more autonomous government for Philippine Islands, as amended to Oct. 1, 1931. 1931. [1]+14 p. † W 6.2: P 53/27  
L. C. card 31-28546

## MILITARY ACADEMY

- Regulations for Military Academy, West Point, N. Y., 1931.* 1931. iii+81 p. 12° † W 12.6/1: 931  
L. C. card 25-26103

## ORDNANCE DEPARTMENT

- Ordnance provision system.* Ordnance catalogue (ordnance provision system): Group S, Ammunition instruction material for grenades, pyrotechnics, and aircraft bombs; July 1, 1931. [1931.] 2 p. (Standard nomenclature list S-5.) [Supersedes Standard nomenclature list S-5, July 1, 1930.] † W 34.23: S-5/4

## SIGNAL OFFICE

- Orders 18; Oct. 20, 1931.* 1931. 1 p. 12° † W 42.10: 931/18

How to order publications—See information following Contents

# GENERAL INFORMATION

The Superintendent of Documents, Washington, D. C., is authorized to sell at cost, plus 10 per cent, without limit as to the number of copies to any one applicant who agrees not to resell or distribute the same for profit, any United States Government publication not confidential in character.

Publications can not be supplied free to individuals nor forwarded in advance of payment.

The accumulation of publications in this Office amounts to several millions, of which over five million are assorted, forming the sales stock. Many rare books are included, but under the law all must be sold regardless of their age or scarcity. Many of the books have been in stock some time, and are apt to be shopworn. In filling orders the best copy available is sent.

## PRICE LISTS

A general price list of public documents is not available, but numerous lists have been prepared on special subjects and any of these will be furnished free, on application, if the person interested will state the subject or subjects concerning which information is desired. It will also be noted that current publications which are for sale are listed in this catalogue.

## WEEKLY LIST

In addition to the Price lists, the Documents Office issues a Weekly list of selected United States Government publications for sale by the Superintendent of Documents. Each list is arranged alphabetically by subjects, with annotations and prices, and may be obtained free upon application to the Superintendent of Documents.

## HOW TO ORDER PUBLICATIONS

Publications entered in this catalogue that are for sale by the Superintendent of Documents are indicated by a star (\*) preceding the price. A dagger (†) indicates that application should be made to the Department, Bureau, or Division issuing the document. A double dagger (‡) indicates that the document is printed for official use. Whenever additional information concerning the method of procuring a document seems necessary, it will be found under the name of the Bureau by which it was published.

In ordering a publication from the Superintendent of Documents, give (if known) the name of the publishing Department, Bureau, or Division, and the title, together with the classification number which is added to the entry at the extreme right; order the Congressional documents and reports by the title, together with the document or report number and the Congress and session, e. g., H. doc. 161, 72-1.

Do not use the L. C. card number in ordering a publication.

## HOW TO REMIT

Remittances for the documents marked with a star (\*) should be made to the Superintendent of Documents, Washington, D. C., by coupons, postal money order, express order, or check. Currency may be sent at sender's risk. For-

elgn remittances should be made either by international money order or draft on an American bank.

*Postage stamps, foreign money, defaced or smooth coins, will not be accepted.*

For the convenience of the general public, coupons that are good until used in exchange for Government publications sold by the Superintendent of Documents may be purchased from his Office in sets of 20 for \$1.00. Address order to Superintendent of Documents, Government Printing Office, Washington, D. C.

No charge is made for postage on documents forwarded to points in United States, Alaska, Guam, Hawaii, Philippine Islands, Porto Rico, Samoa, or to Canada, Cuba, or Mexico. To other countries the regular rate of postage is charged, and remittances must cover such postage. In computing foreign postage, add one-third of the price of the publication.

#### TO LIBRARIANS

The number given at the extreme right of each entry (except for Congressional documents and reports) is the classification number by which the publication is arranged in the Library and in the Sales Stock of the Office of the Superintendent of Documents. It can be used as a classification number by such libraries as are using, for the Departmental publications, the arrangement of public documents advocated in the Checklist of United States public documents, 1789-1909. In using this number as a classification number in a library, it should be noted that the shilling mark (/) is used to separate what would ordinarily be a superior number or letter (the numbers or letters immediately following the line) from the main classification number, it not being practicable to print these numbers and letters as superiors in the Monthly catalogue, e. g., the number A 1.23/a: So 96/4 listed in the Monthly catalogue would be A 1.23<sup>a</sup>: So 96<sup>4</sup> in a library.

#### LIBRARY OF CONGRESS CARDS

Numbers to be used in ordering the printed catalogue cards of the Library of Congress are appended to entries for the more important publications. These are given at the left, with "L. C. card" prefixed. Do not confuse with the Documents Office classification number given at the right. Orders for these cards, remittances in payment for them, and requests for information about them should be addressed to the Librarian of Congress, *not* to the Superintendent of Documents.

#### MONTHLY CATALOGUE DISTRIBUTION

The Monthly catalogue is sent to public libraries free on application. Subscription price to individuals, 75c. a year, including Index; foreign subscription, \$1.15 a year. Back numbers can not be supplied. Notify the Superintendent of Documents of any change of address.

#### INDEX

An Index to the Monthly catalogue is issued at the end of the fiscal year. This contains index entries for all the numbers issued from July to June, and can be bound with the numbers as an index to the volume. Persons desiring to bind the catalogue at the end of the year should be careful to retain the numbers received monthly, as duplicate copies can not be supplied.

#### CORRECTIONS FOR PREVIOUS MONTHLY CATALOGUES

Nov. 1931. On p. 349, 4th and 5th lines under center head "Coast Guard," change "vi+80 p. il." to read "vi+80 p. il. 3 pl."

# MONTHLY CATALOGUE

No. 444

DECEMBER

1931

## AGRICULTURE DEPARTMENT

NOTE.—Those publications of the Department of Agriculture which are for sale will be supplied by the Superintendent of Documents, Washington, D. C. The Department issues a monthly list of publications which will be mailed to all applicants, enabling them to select such reports and bulletins as interest them.

*Cotton*. Methods of estimating cotton fiber maturity; by R. S. Hawkins. 1931. [2]+733-742 p. il. [From *Journal of agricultural research*, v. 43, no. 8, Oct. 15, 1931.] † A 1.23/a: C 829 72

— Some factors concerning earliness in cotton [with list of literature cited]; by C. A. Ludwig. 1931. ii+637-659 p. il. [From *Journal of agricultural research*, v. 43, no. 7, Oct. 1, 1931.] † A 1.23 a: C 829/71

*Journal of agricultural research*. v. 43, no. 9 and 10; Nov. 1 and 15, 1931. [1931.] cover-titles, p. 757-930. il. [Semimonthly.] \* Paper, 20c. single copy, \$4.00 a yr.; foreign subscription, \$5.00.

L. C. card Agr 13-1837

A 1.23: 43/9. 10

CONTENTS.—No. 9. Further studies on *Penicillium* injury to corn [with list of literature cited]; by Helen Johann, James R. Holbert, and James G. Dickson.—Toxic action of aqueous sodium chlorate on *Nitella* [with list of literature cited]; by H. R. Offord and R. P. d'Urbal.—Nonprotein nitrogen of Alaska pea, with special reference to chemical nature of humin nitrogen [with list of literature cited]; by S. L. Jodidi.—Oleoresin production from longleaf pine defoliated by fire [with list of literature cited]; by Eloise Gerry.—Some effects of straw mulch on yield of potatoes [with list of literature cited]; by John Bushnell and F. A. Welton.—No. 10. Two blue-staining fungi associated with bark-beetle infestation of pines [with list of literature cited]; by Caroline T. Rumbold.—Root development as related to character of growth and fruitfulness of cotton plant [with list of literature cited]; by Frank M. Eaton.—Crown rot of Juglans in California [with list of literature cited]; by Clayton O. Smith and James T. Barrett.—Soil versus solution method as means of studying bacterial activities in soil; by J. E. Greaves and H. C. Pulley.—Changes in chemical composition of mangels and rutabagas during storage [with list of literature cited]; by K. S. Morrow, R. B. Dustman, and H. O. Henderson.

NOTE.—This publication is published by authority of the Secretary of Agriculture, with the cooperation of the Association of Land-Grant Colleges and Universities. It is distributed free only to libraries of agricultural colleges and experiment stations, to large universities, technical schools, and to such institutions as make suitable exchanges with the Agriculture Department. Others desiring the *Journal* may obtain it from the Superintendent of Documents, Washington, D. C., at the prices stated above.

*Milk*. Percentage of fat as basis for estimating composition of milk [with list of literature cited]; by Orme J. Kahlenberg and Le Roy Voris. 1931. [2]+749-755 p. [From *Journal of agricultural research*, v. 43, no. 8, Oct. 15, 1931.] † A 1.23/a: M 599/20

*Official record*. Department of Agriculture. v. 10, no. 49-52; Dec. 5-26, 1931. [1931.] p. 369-392. il. 4° [Weekly.] \* Paper, 50c. a yr.; foreign subscription, \$1.10.

L. C. card Agr 22-146

A 1.33: 10/49-52

*Publications*. United States Department of Agriculture. monthly list of publications, Nov. 1931. See Information Office, *Publications*, p. 366.

*Report of Secretary of Agriculture*. 1931. 1931. ii+102 p. \* Paper, 15c. L. C. card Agr 31-1035 A 1.1: 931

*Swine*. Nutritive value for growing swine of proteins of linseed meal and of cottonseed meal, both alone and in combination with proteins of corn [with list of literature cited]; by H. H. Mitchell and T. S. Hamilton. 1931. ii+743-748 p. [From *Journal of agricultural research*, v. 43, no. 8, Oct. 15, 1931.] † A 1.23/a: Sw 64/11

How to order publications—See information following Contents

359

## AGRICULTURAL ECONOMICS BUREAU

- Agricultural situation*, brief summary of economic conditions, Dec. 1, 1931; v. 15, no. 12. [1931.] 24 p. [Monthly.] \* Paper, 5c. single copy, 25c. a yr.; foreign subscription, 40c.  
L. C. card Agr 26-1797 A 36.15:15/12
- Agriculture*. Miscellaneous agricultural statistics; compiled by R. H. Elsworth, Florence C. Fitch, Elna Anderson, H. S. Fairbanks, O. L. Fassig, Robert Reynolds, Sydney Frissell, and F. A. Merrill. 1931. v+1034-90 p. (Yearbook separate 1156.) [Prepared in cooperation with Public Roads Bureau, Weather Bureau, Forest Service, Chemistry and Soils Bureau, and Extension Service. From Yearbook, 1931.] \* Paper, 10c. A 1.10/a:1156
- Cattle*. Market classes and grades of livestock; by C. E. Gibbons. June 1926. [reprint with slight changes] 1931. cover-title. 48 p. il. (Agriculture Dept. Department bulletin 1360.) \* Paper, 15c.  
L. C. card Agr 26-1441 A 1.3:1360/1-4
- NOTE.—The schedule appearing in this bulletin is not the work of any individual but is the result of the best thought of the entire Division of Livestock, Meats, and Wool, combined with many helpful criticisms received from specialists outside the Government service and members of the livestock trade.
- Cotton prices and markets*; by Alonzo B. Cox. Dec. 1926, [reprint] 1931. cover-title, 78 p. il. (Agriculture Dept. Department bulletin 1444.) \* Paper, 15c.  
L. C. card Agr 26-1796 A 1.3:1444/1-2
- Crops*. Statistics of miscellaneous crops; compiled by Vivian M. Behenna, S. A. Jones, Roger F. Hale, Charlotte M. Ward, Ruth Griffith, Elna Anderson, Ingeborg Gronvold, C. G. Carpenter, Florence C. Fitch, F. J. Hosking, and Harold F. Clay. 1931. v+796-824 p. (Yearbook separate 1151). [From Yearbook, 1931.] \* Paper, 10c. A 1.10/a:1151
- Dairy products*. Dairy and poultry statistics; compiled by C. L. Harlan, S. A. Jones, J. B. Shepard, Roger F. Hale, Ruth Griffith, Charlotte M. Ward, Jessie Wrigglesworth, Vivian M. Behenna, Florence C. Fitch, Wm. Broxton, T. R. Pirtle, H. Hawxhurst, A. E. Harris, [and] J. C. McDowell. 1931. v+898-942 [944] p. (Yearbook separate 1153.) [Prepared in cooperation with Animal Industry Bureau and Dairy Industry Bureau. The last page is numbered incorrectly 942 instead of 944. From Yearbook, 1931.] \* Paper, 10c. A 1.10/a:1153
- Farm real estate situation, 1930-31* [with list of literature cited]; by B. R. Stauber. Dec. 1931. 68 p. il. (Agriculture Dept. Circular 209.) \* Paper, 15c.  
L. C. card Agr 27-144 A 1.4/2:209
- Inventories*. Farm inventories; [by J. S. Ball]. [Dec. 1920, reprint 1931]. 32 p. il. (Agriculture Dept. Farmers' bulletin 1182.) [Mar. 1921, on p. 2, is date of previous reprint.] \* Paper, 5c.  
L. C. card Agr 31-22 A 1.9:1182/1-8
- Leases*. Farm lease contract; [by] L. C. Gray and Howard A. Turner. [Oct. 1920, revised Apr. 1930, slightly revised Nov. 1931.] 1931. 36 p. (Agriculture Dept. Farmers' bulletin 1164.) \* Paper, 5c.  
L. C. card Agr 20-1916 A 1.9:1164/4
- Posters*. United States grades of slaughter cows; [poster]. A. Hoen & Co., Baltimore [Md., 1931]. 33×21 in. † A 36.22:C 83
- Poultry*. Business records for poultry keepers; [by E. R. Johnson and A. R. Lee] [Dec. 1929, reprint 1931.] [2]+20 p. il. (Agriculture Dept. Farmers' bulletin 1614.) [Prepared in cooperation with Animal Industry Bureau. Supersedes Farmers' bulletin 1427, Poultry accounts.] \* Paper, 5c.  
L. C. card Agr 29-1745 A 1.9:1614/1-3
- Report*. Annual report of chief of Bureau of Agricultural Economics [fiscal year 1931]. [1931.] 69 p. \* Paper, 10c.  
L. C. card Agr 24-37 A 36.1:931

*South.* Agricultural outlook for Southern States, 1931-32; prepared by staff of Bureau of Agricultural Economics assisted by representatives of State agricultural colleges and extension services of Southern States, Federal Extension Service, and Federal Farm Board, adopted at Southern Outlook Conference, Memphis, Tenn., Nov. 10-13, 1931. Dec. 1931. 56 p. (Agriculture Dept. Miscellaneous publication 137.) \* Paper, 10c.  
L. C. card Agr 30-1275 A 1.38: 137

#### AGRICULTURAL ENGINEERING BUREAU

*Land-drainage.* Economical use of large tile for land drainage; by Roger D. Marsden. Nov. 1931. 24 p. il. (Agriculture Dept. Technical bulletin 269.) \* Paper, 5c.  
L. C. card Agr 31-1027 A 1.36: 269

#### ANIMAL INDUSTRY BUREAU

*Bitter rubber weed.* Preliminary report on poisonous effects of bitter rubber weed (*Actinea odorata*) on sheep; by A. B. Clawson. 1931. [2]+693-701 p. il. [From Journal of agricultural research, v. 43, no. 8, Oct. 15, 1931.] †  
A 1.23/a: Sh 36/8

*Cattle.* Breeds of beef cattle. [by E. W. Sheets; revised by W. H. Black]. [Jan. 1915, slightly revised July, 1930, reprint 1931.] ii+26 p. il. (Agriculture Dept. Farmers' bulletin 612.) \* Paper, 5c.  
L. C. card Agr 22-7 A 1.9: 612/7-2

— Judging beef cattle, [by E. H. Thompson; revised by W. H. Black]. [Nov. 1919, revised June, 1926, reprint with slight change 1931.] ii+14 p. il. (Agriculture Dept. Farmers' bulletin 1068.) \* Paper, 5c.  
L. C. card Agr 19-1040 A 1.9: 1068/4-4

*Dogs.* Sheep-killing dogs; [by V. L. Simmons]. [June, 1922, revised July, 1930, reprint 1931.] ii+34 p. il. (Agriculture Dept. Farmers' bulletin 1268.) \* Paper, 5c.  
L. C. card Agr 30-1101 A 1.9: 1268/3-2

*Hog houses.* Practical hog houses; [by E. Z. Russell]. [May, 1926, reprint 1931.] ii+14 p. il. (Agriculture Dept. Farmers' bulletin 1487.) [Revision of Farmers' bulletin 938. Hog houses.] \* Paper, 5c.  
L. C. card Agr 26-877 A 1.9: 1487/1-6

*Phenols.* Germicidal efficiency of mixtures of phenols with sodium hydroxide, with glycerin, and with ethyl alcohol [with list of literature cited]: by F. W. Tilley and J. M. Schaffer. 1931. ii+611-617 p. [From Journal of agricultural research, v. 43, no. 7, Oct. 1, 1931.] † A 1.23/a: P 528

*Poultry.* Effects of cod-liver oil and ultra-violet irradiation, as influenced by oyster shell, in diet of confined laying hens [with list of literature cited]: by Walter A. Hendricks, Alfred R. Lee, and Albert B. Godfrey. 1931. [2]+517-535 p. il. [From Journal of agricultural research, v. 43, no. 6, Sept. 15, 1931.] † A 1.23/a: H 38/3

*Report of chief of Bureau of Animal Industry* [fiscal year 1931]. [1931.] 77 p. \* Paper, 10c.  
L. C. card Agr 12-377 A 4.1: 931

*Service announcements.* Service and regulatory announcements. Nov. 1931; [no.] 295. Dec. 1931. p. 107-117. [Monthly.] \* Paper, 5c. single copy, 25c. a yr.; foreign subscription, 40c.  
L. C. card Agr 7-1658 A 4.13: 295

*Swine.* Diseases, ailments, and abnormal conditions of swine; [by T. P. White]. [June, 1923, revised Nov. 1931.] [1931.] ii+28 p. il. (Agriculture Dept. Farmers' bulletin 1244.) \* Paper, 5c.  
L. C. card Agr 32-3 A 1.9: 1244 3

**How to order publications—See information following Contents**

*Swine*—Continued.

- Swine sanitation system as developed by Bureau of Animal Industry in McLean County, Ill. [with list of literature cited]; by H. B. Ruffensperger and J. W. Connelly. Nov. 1927 [reprint 1931]. 20 p. (Agriculture Dept. Technical bulletin 44.) \*Paper, 5c.  
L. C. card Agr 28-3 A 1.36:44/1-2

## BIOLOGICAL SURVEY BUREAU

- Birds.* Homes for birds; [by E. R. Kalmbach and W. L. McAtee]. [July, 1925, revised Dec. 1930, reprint 1931.] ii+22 p. il. (Agriculture Dept. Farmers' bulletin 1456.) [Supersedes Farmers' bulletin 609, Bird houses and how to build them.] \*Paper, 5c.  
L. C. card Agr 25-990 A 1.9:1456/3-2
- Usefulness of birds on farm; [by W. L. McAtee]. [Dec. 1931.] ii+14 p. il. (Agriculture Dept. Farmers' bulletin 1682.) \*Paper, 5c.  
L. C. card Agr 32-52 A 1.9:1682
- Fur laws* for season 1931-32; [by H. P. Sheldon and Frank G. Grimes]. [Nov. 1931.] ii+30 p. il. (Agriculture Dept. Farmers' bulletin 1685.) \*Paper, 5c.  
L. C. card Agr 16-245 A 1.9:1685
- Poultry* and their care; [by W. L. McAtee]. Nov. 1931. 4 p. il. (Agriculture Dept. Miscellaneous publication 127.) \*Paper, 5c.  
L. C. card Agr 31-1042 A 1.38:127
- Report* of chief of Bureau of Biological Survey [fiscal year 1931]. [1931.] 63 p. \*Paper, 10c.  
L. C. card Agr 12-378 A 5.1:931

## CHEMISTRY AND SOILS BUREAU

- Buckwheat* milling and its by-products [with list of literature cited]; by Mayne R. Coe. Dec. 1931. 12 p. il. (Agriculture Dept. Circular 190.) \*Paper, 5c.  
L. C. card Agr 31-1043 A 1.4/2:190
- Cecil County, Md.* Soil survey of Cecil County, Md.; by S. O. Perkins and W. H. Moore. [1931.] cover-title, 30 p. il. map. ([Soil survey report] 23, series 1927.) [Prepared in cooperation with Maryland Geological Survey and Maryland Agricultural Experiment Station. Text and illustration on p. 2-4 of cover.] \*Paper, 20c.  
L. C. card Agr 31-1036 A 47.5:927/23
- Cook County, Ga.* Soil survey of Cook County, Ga.; by J. W. Moon and A. L. Gray. [1931.] cover-title, 28 p. il. map. ([Soil survey report] 11, series 1928.) [Prepared in cooperation with Georgia State College of Agriculture. Text and illustration on p. 2-4 of cover.] \*Paper, 10c.  
L. C. card Agr 31-1044 A 47.5:928/11
- Fertilizers.* Computation of fertilizer mixtures from concentrated materials; by Albert R. Merz and William H. Ross. Oct. 1924, revised Jan. 1929 [reprint 1931]. 24 p. il. (Agriculture Dept. Department bulletin 1280.) \*Paper, 5c.  
L. C. card Agr 29-225 A 1.3:1280/2-2
- Fertilizers for cotton soils; [by J. J. Skinner]. Nov. 1931. [1]+10 p. il. (Agriculture Dept. Miscellaneous publication 126.) \*Paper, 5c.  
L. C. card Agr 31-1038 A 1.38:126
- Gates County, N. C.* Soil survey of Gates County, N. C.; by W. A. Davis and R. E. Devereux. [1931.] cover-title, 22 p. il. map. ([Soil survey report] 1, series 1929.) [Prepared in cooperation with North Carolina Department of Agriculture and North Carolina Agricultural Experiment Station. Includes list of bulletins and circulars issued by the State helpful in cultivation of Gates County soils. Text and illustration on p. 2-4 of cover.] \*Paper, 20c.  
L. C. card Agr 31-1029 A 47.5:929/1



- Martin County, N. C.* Soil survey of Martin County, N. C.: by S. O. Perkins and S. R. Bacon. [1931.] cover-title, 32 p. il. map. ([Soil survey report] 8, series 1928.) [Prepared in cooperation with North Carolina Department of Agriculture and North Carolina Agricultural Experiment Station. Text and illustration on p. 2-4 of cover.] \* Paper, 20c.  
L. C. card Agr 31-1032 A 47.5: 928/8
- Report of chief of Bureau of Chemistry and Soils* [fiscal year 1931]. [1931.] 78 p. \* Paper, 10c.  
L. C. card Agr 28-1914 A 47.1: 931
- Saline County, Nebr.* Soil survey of Saline County, Nebr.: by F. A. Hayes, R. C. Roberts, and E. A. Nieschmidt. [1931.] cover-title, 34 p. il. map. ([Soil survey report] 12, series 1928.) [Prepared in cooperation with University of Nebraska, State Soil Survey Department of Conservation and Survey Division. Text and illustration on p. 2-4 of cover.] \* Paper, 10c.  
L. C. card Agr 32-4 A 47.5: 928/12
- Strip cropping to prevent erosion*; [by H. V. Geib]. [Nov. 1931.] ii+6 p. il. (Agriculture Dept. Leaflet 85.) [Prepared in cooperation with Texas Agricultural Experiment Station.] \* Paper, 5c.  
L. C. card Agr 31-1033 A 1.35: 85
- Wheat.* Studies of lignin in wheat straw with reference to lodging [with list of literature cited]; by Max Phillips, Jehiel Davidson, and H. D. Weihe. 1931. [2]+619-626 p. [From Journal of agricultural research, v. 43, no. 7, Oct. 1, 1931.] † A 1.23/a: W 56/106
- Wilson County, Kans.* Soil survey of Wilson County, Kans.: by J. A. Kerr, J. T. Whetzel, and H. W. Higbee. [1931.] cover-title, 29 p. il. map. ([Soil survey report] 22, series 1927.) [Prepared in cooperation with Kansas Agricultural Experiment Station. Text and illustration on p. 2-4 of cover.] \* Paper, 15c.  
L. C. card Agr 31-1037 A 47.5: 927/22

## COOPERATIVE EXTENSION WORK OFFICE

- Timber.* Farmers in Northern States grow timber as money crop; [by W. K. Williams]. [Dec. 1931.] ii+22 p. il. (Agriculture Dept. Farmers' bulletin 1680.) \* Paper, 5c.  
L. C. card Agr 31-1047 A 1.9: 1680

## DAIRY INDUSTRY BUREAU

- Cattle.* Judging dairy cattle; [by A. B. Nystrom and C. H. Schopmeyer]. [Apr. 1927, revised Nov. 1931.] [1931.] [1]+30 p. il. (Agriculture Dept. Miscellaneous circular 99.) [Prepared in cooperation with Cooperative Extension Work Office.] \* Paper, 10c.  
L. C. card Agr 28-1894 A 1.5/2: 99/3
- Proved dairy sires; [by] J. C. McDowell and W. E. Wintermeyer. Sept. 1927 [reprint with slight changes 1931]. 8 p. (Agriculture Dept. Circular 3.) \* Paper, 5c.  
L. C. card Agr 27-487 A 1.4/2: 3/1-3
- Cows.* Relation of method of watering dairy cows to their water consumption and milk production [with list of literature cited]; by T. E. Woodward and J. B. McNulty. Oct. 1931. 14 p. (Agriculture Dept. Technical bulletin 278.) \* Paper, 5c.  
L. C. card Agr 31-1028 A 1.36: 278
- Study of ova from Fallopian tubes of dairy cows, with genital history of cows [with list of literature cited]; by Fred W. Miller, W. W. Swett, Carl G. Hartman, and Warren H. Lewis. 1931. ii+627-636 p. il. [Prepared in cooperation with Carnegie Institution of Washington. From Journal of agricultural research, v. 43, no. 7, Oct. 1, 1931.] † A 1.23/a: C 839/19
- Report of chief of Bureau of Dairy Industry* [fiscal year 1931.] [1931.] 35 p. \* Paper, 5c.  
L. C. card Agr 25-1584 A 44.1: 931

## ENTOMOLOGY BUREAU

- Air-pressure extension brush* for applying creosote to gipsy moth egg clusters; by C. W. Collins and J. V. Schaffner, jr. Dec. 1931. 8 p. il. (Agriculture Dept. Circular 204.) \* Paper, 5c.  
L. C. card Agr 31-1041 A 1.4/2: 204
- Blueberry maggot* and its control in eastern Maine; by F. H. Lathrop and L. C. McAlister, jr. Dec. 1931. 14 p. il. (Agriculture Dept. Circular 196.) \* Paper, 5c.  
L. C. card Agr 31-1040 A 1.4/2: 196
- European corn-borer.* European corn borer, its present status and methods of control; [by D. J. Caffrey and L. H. Worthley]. [Oct. 1927, reprint 1931.] ii+48 p. il. (Agriculture Dept. Farmers' bulletin 1548.) [Supersedes Farmers' bulletin 1294, European corn borer and its control.] \* Paper, 10c. (incorrectly given in publication as 20c.).  
L. C. card Agr 27-641 A 1.9: 1548/1-2
- Preliminary report upon infestation and general status of European corn borer in western New York; by H. N. Bartley and L. B. Scott. Dec. 1931. 22 p. il. (Agriculture Dept. Circular 197.) \* Paper, 5c.  
L. C. card Agr 32-2 A 1.4/2: 197
- Heterospilus cephi Rohwer*, parasite of European wheat sawfly, *Cephus pygmaeus* (L.); by C. C. Hill and H. D. Smith. 1931. ii+597-609 p. il. [From *Journal of agricultural research*, v. 43, no. 7, Oct. 1, 1931.] †  
A 1.23/a: H 47/3
- Insect enemies of flower garden*; [by C. A. Weigel and William Middleton]. [Aug. 1926, revised June, 1927, reprint with slight changes 1931.] ii+54 p. il. (Agriculture Dept. Farmers' bulletin 1495.) \* Paper, 15c.  
L. C. card Agr 26-1467 A 1.9: 1495/2-4
- Lubricating-oil sprays* for use on dormant fruit trees; [by A. L. Quaintance, E. J. Newcomer, and B. A. Porter]. [Sept. 1931.] ii+18 p. il. (Agriculture Dept. Farmers' bulletin 1676.) \* Paper, 5c.  
L. C. card Agr 31-1026 A 1.9: 1676
- Mosquitoes.* Yellow-fever mosquito; [by L. O. Howard]. [Oct. 1923, revised July, 1928, reprint 1931.] ii+14 p. il. (Agriculture Dept. Farmers' bulletin 1354.) [Revision of Farmers' bulletin 547.] \* Paper, 5c.  
L. C. card Agr 23-1304 A 1.9: 1354/3-2
- Report of chief of Bureau of Entomology* [fiscal year 1931.] [1931.] 87 p. \* Paper, 10c.  
L. C. card S-9985 A 9.1: 931
- Wheat strawworm* and its control; [by W. J. Phillips and F. W. Poos]. [May, 1923, reprint 1931.] ii+10 p. il. (Agriculture Dept. Farmers' bulletin 1323.) \* Paper, 5c.  
L. C. card Agr 23-750 A 1.9: 1323/1-5

## EXPERIMENT STATIONS OFFICE

- Experiment station record.* Experiment station record, v. 65, no. 8; Dec. 1931. [1931.] cover-title, p. 701-800. [Text and illustration on p. 2-4 of cover.] \* Paper, 10c. single copy, 75c. per vol. (2 vols. a yr.); foreign subscription, \$1.25 per vol.  
L. C. card Agr 9-S32 A 10.6: 65/S
- NOTE.—Mainly made up of abstracts of reports and publications on agricultural science which have recently appeared in all countries, especially the United States. Extra numbers, called abstract numbers, are issued, 3 to each volume. These are made up almost exclusively of abstracts, that is, they contain no editorial notes and only a limited number of current notes.
- Same, v. 65, no. 9; Dec. 1931, abstract number. [1931.] cover-title, p. 801-900. [Text and illustration on p. 2-4 of cover.] A 10.6: 65/9
- Report of acting chief of Office of Experiment Stations* [fiscal year 1931]. [1931.] 12 p. \* Paper, 5c.  
L. C. card Agr 16-1353 A 10.1/1: 931

## PORTO RICO AGRICULTURAL EXPERIMENT STATION

- Report of Porto Rico Agricultural Experiment Station, 1930* [with list of literature cited]. Dec. 1931. cover-title. 50 p. il. \* Paper, 10c.  
L. C. card Agr 6-1362 A 10.12/1: 930

## FOOD AND DRUG ADMINISTRATION

- Report of chief of Food and Drug Administration* [fiscal year 1931]. [1931.] 30 p. \* Paper, 5c.  
L. C. card Agr 28-1621 A 46.1: 931
- Service announcements.* Service and regulatory announcements, food and drug no. 2 (2d revision), supplement 1: New and revised definitions and standards for food products. Dec. 1931. 2 p. \* Paper, 5c.  
L. C. card Agr 28-85 A 46.12: 2/2d rev./supp. 1

## FOREST SERVICE

- Cattle.* Saving livestock from starvation on southwestern ranges; [by C. L. Forsling]. [Dec. 1924, reprint 1931.] ii+22 p. il. (Agriculture Dept. Farmers' bulletin 1428.) \* Paper, 5c.  
L. C. card Agr 25-624 A 1.9: 1428/1-2
- Forest worker.* Nov. 1931; [v. 7, no. 6]. [1931.] [2]+30 p. il. [Bimonthly.] \* Paper, 5c. single copy, 25c. a yr.: foreign subscription, 35c.  
L. C. card Agr 24-388 A 13.19: 931/6
- Report of forester* [fiscal year 1931.] [1931.] S2 p. \* Paper, 10c.  
L. C. card Agr 12-394 A 13.1: 931
- Slash disposal in western yellow pine forests of Oregon and Washington* [with list of literature cited]; by Thornton T. Munger and R. H. Westveld. Sept. 1931. cover-title. 58 p. il. 4 p. of pl. (Agriculture Dept. Technical bulletin 259.) \* Paper, 20c.  
L. C. card Agr 31-1024 A 1.36: 259
- Trees.* Small trees wasteful to cut for saw timber; [by W. W. Ashe]. Jan. 1930, revised Aug. 1930 [reprint 1931]. ii+5 p. il. (Agriculture Dept. Leaflet 55.) \* Paper, 5c.  
L. C. card Agr 30-159 A 1.35: 55/2-2
- Wood-lots.* Care and improvement of farm woods; [by C. R. Tillotson]. [Revised Nov. 1920, reprint 1931.] 24 p. il. (Agriculture Dept. Farmers' bulletin 1177.) [Mar. 1916, on p. 2, is the original date of issue of Farmers' bulletin 711, of which Farmers' bulletin 1177 is a revision.] \* Paper, 5c.  
L. C. card Agr 21-21 A 1.9: 1177/1-9

## Maps

- Trinity National Forest, Calif.* [resources and recreation features, roads, trails, etc.]. [1931.] 1 sheet (with map on verso), il. oblong f°. folded into narrow 8° size and so printed as to number 23+[1] p. † A 13.13: T 73

## GRAIN FUTURES ADMINISTRATION

- Report of chief of Grain Futures Administration* [fiscal year 1931]. [1931.] 11 p. \* Paper, 5c.  
L. C. card Agr 24-38 A 41.1: 931

## HOME ECONOMICS BUREAU

- Family expenditures.* Planning and recording family expenditures; [by Chase G. Woodhouse]. [Dec. 1927, reprint 1931.] ii+22 p. il. (Agriculture Dept. Farmers' bulletin 1553.) \* Paper, 5c.  
L. C. card Agr 27-787 A 1.9: 1553/1-2
- Food.* Getting the most for your food money. Dec. 1931. [4] p. il. 4° [Prepared in cooperation with Extension Service.] † A 42.2: F 21/3

- Fruit.* Proximate composition of fresh fruits; by Charlotte Chatfield and Laura I. McLaughlin. Dec. 1928, revised Oct. 1931. 1931. cover-title, 20 p. (Agriculture Dept. Circular 50.) \* Paper, 5c.  
L. C. card Agr 29-208 A 1.4/2: 50/2
- Report of chief of Bureau of Home Economics* [fiscal year 1931]. [1931.] 19 p. \* Paper, 5c.  
L. C. card Agr 25-18 A 42.1: 931

## INFORMATION OFFICE

- Publications.* United States Department of Agriculture. monthly list of publications, Nov. 1931. [1931.] 4 p. †  
L. C. card Agr 9-1414 A 21.6/5: 931/11
- Report of director of information* [fiscal year 1931]. [1931.] 13 p. \* Paper, 5c.  
L. C. card Agr 29-1762 A 21.1: 931

## LIBRARY

- Report of librarian* [fiscal year 1931]. [1931.] 15 p. \* Paper, 5c.  
L. C. card S-26939 A 17.1: 931

## PERSONNEL AND BUSINESS ADMINISTRATION OFFICE

- Report of director of personnel and business administration* [fiscal year 1931]. [1931.] 19 p. \* Paper, 5c.  
L. C. card Agr 32-51 A 49.1: 931

## PLANT INDUSTRY BUREAU

- Aegilops.* Inheritance in constant hybrid between *Aegilops ovata* and *Triticum dicoceum* [with list of literature cited]; by J. W. Taylor and C. E. Leighty. 1931. ii+661-679 p. il. [From *Journal of agricultural research*, v. 43, no. 8, Oct. 15, 1931.] †  
A 1.23/a: Ae 24/2
- Apple-orchard renovation*; [by H. P. Gould]. [Oct. 1922, revised May, 1924, reprint 1931.] ii+28 p. il. (Agriculture Dept. Farmers' bulletin 1284.) \* Paper, 5c.  
L. C. card Agr 22-1218 A 1.9: 1284/2-7
- Blackberry growing*; [by George M. Darrow]. [Apr. 1924, revised Dec. 1927, reprint 1931.] ii+18 p. il. (Agriculture Dept. Farmers' bulletin 1399.) [Revision of Farmers' bulletin 643, Blackberry culture.] \* Paper, 5c.  
L. C. card Agr 24-681 A 1.9: 1399-2-4
- Corn.* Parasitism of *Gibberella saubinetii* on corn seedlings [with list of literature cited]; by Norma L. Pearson. 1931. [2]+569-596 p. il. [Prepared in cooperation with Wisconsin Agricultural Experiment Station. From *Journal of agricultural research*, v. 43, no. 7, Oct. 1, 1931.] †  
A 1.23/a: C S14/62
- Cotton root-rot.* Infection experiments with cotton root-rot fungus, *Phymatotrichum omnivorum* [with list of literature cited]; by David C. Neal and George T. Ratliffe. 1931. [2]+681-691 p. il. [From *Journal of agricultural research*, v. 43, no. 8, Oct. 15, 1931.] †  
A 1.23/a: C S29/73
- Crop rotation and tillage experiments at San Antonio (Tex.) Field Station* [with list of literature cited]; by George T. Ratliffe and I. M. Atkins. Dec. 1931. 40 p. il. (Agriculture Dept. Circular 193.) \* Paper, 10c.  
L. C. card Agr 31-1045 A 1.4/2: 193
- Holly.* Deterioration of Christmas holly in transit and storage; by R. C. Wright and T. M. Whiteman. Dec. 1931. 12 p. il, 1 pl. (Agriculture Dept. Circular 207.) \* Paper, 10c.  
L. C. card Agr 31-1039 A 1.4/2: 207
- Lemons.* Chinese dwarf Meyer lemon introduced; [by Roland McKee]. [Reprint 1931.] 4 p. il. (Yearbook separate 946.) [From Yearbook, 1926.] ‡  
A 1.10/a: 946/1-2

- Lespedeza* introduced from Asia thrive in widening area in U. S.; [by A. J. Pieters]. [1931.] 5 p. il. (Yearbook separate 1191.) [From Yearbook, 1931.] ‡  
A 1.10/a: 1191
- Plant material.* Collection and preservation of plant material for use in study of agriculture; by H. B. Derr and C. H. Lane. June 3, 1914, revised July, 1929 [reprint 1931]. 24 p. il. (Agriculture Dept. Farmers' bulletin 586.) [Prepared in cooperation with Experiment Stations Office.] \* Paper, 5c.  
L. C. card Agr 29-1643  
A 1.9: 586/3-2
- Potatoes.* Production of late or main-crop potatoes; [by William Stuart]. [Sept. 1919, revised Nov. 1931.] [1931.] ii+34 p. il. (Agriculture Dept. Farmers' bulletin 1064.) \* Paper, 10c.  
L. C. card Agr 32-5  
A 1.9: 1064/6
- Pruning* citrus trees in the Southwest; [by A. D. Shamel, C. S. Pomeroy, and R. E. Caryl]. [June, 1923, reprint 1931.] ii+32 p. il. (Agriculture Dept. Farmers' bulletin 1333.) \* Paper, 5c.  
L. C. card Agr 23-1240  
A 1.9: 1333/1-6
- Quack grass*; [by L. W. Kephart]. [Mar. 1923, revised Dec. 1931.] [1931.] ii+30 p. il. (Agriculture Dept. Farmers' bulletin 1307.) \* Paper, 5c.  
L. C. card Agr 23-424  
A 1.9: 1307/3
- Raspberries.* Diseases of raspberries and blackberries; [by B. O. Dodge and R. B. Wilcox]. [June, 1926, reprint 1931.] ii + 33 p. il. (Agriculture Dept. Farmers' bulletin 1488.) \* Paper, 10c.  
L. C. card Agr 26-1460  
A 1.9: 1488/1-4
- Raspberry culture; [by George M. Darrow and George F. Waldo]. [Oct. 1917, revised Dec. 1931.] [1931.] ii + 41 p. il. (Agriculture Dept. Farmers' bulletin 887.) \* Paper, 10c.  
L. C. card Agr 31-1046  
A 1.9: 887/5
- Report of chief of Bureau of Plant Industry* [fiscal year 1931]. [1931.] 38 p. \* Paper, 5c.  
L. C. card 8-12625  
A 19.1: 931
- Soy beans, culture and varieties*; [by W. J. Morse]. [Apr. 1927, reprint 1931.] ii + 34 p. il. (Agriculture Dept. Farmers' bulletin 1520.) [Supersedes Farmers' bulletin 973, Soy bean, its culture and uses.] \* Paper, 5c.  
L. C. card Agr 27-307  
A 1.9: 1520/1-5
- Strawberries.* Bellmar, southland, and redheart strawberries; by George M. Darrow and George F. Waldo. July, 1931. 8 p. il. 1 pl. (Agriculture Dept. Circular 171.) \* Paper, 5c.  
L. C. card Agr 31-1034  
A 1.4/2: 171
- Strawberry culture, South Atlantic and Gulf Coast regions; [by George M. Darrow]. [Apr. 1919, slightly revised Nov. 1931.] [1931.] 40 p. il. (Agriculture Dept. Farmers' bulletin 1026.) \* Paper, 5c.  
L. C. card Agr 19-379  
A 1.9: 1026/4
- Strawberry diseases; [by Neil E. Stevens]. [Aug. 1925, revised July, 1930, reprint 1931.] ii + 18 p. il. (Agriculture Dept. Farmers' bulletin 1458.) \* Paper, 5c.  
L. C. card Agr 30-1103  
A 1.9: 1458/3-2
- Sudan grass*; [by H. N. Vinall]. [May, 1920, revised Nov. 1931.] [1931.] ii + 22 p. il. (Agriculture Dept. Farmers' bulletin 1126.) \* Paper, 5c.  
L. C. card Agr 32-54  
A 1.9: 1126/5
- Tobacco culture*; [by W. W. Garner]. [Feb. 1914, revised Nov. 1931.] [1931.] ii + 22 p. il. (Agriculture Dept. Farmers' bulletin 571.) \* Paper, 5c.  
L. C. card Agr 23-9  
A 1.9: 571/8
- Vegetables.* Diseases and insects of garden vegetables; [by W. W. Gilbert and C. H. Popenoe]. [Jan. 1924, slightly revised Dec. 1931.] [1931.] ii + 46 p. il. (Agriculture Dept. Farmers' bulletin 1371.) [Prepared in cooperation with Entomology Bureau.] \* Paper, 10c.  
L. C. card Agr 24-257  
A 1.9: 1371/5

**How to order publications—See information following Contents**

## PLANT QUARANTINE AND CONTROL ADMINISTRATION

- Cotton.* Rules and regulations governing importation of cotton and cotton wrappings into United States. Revised Feb. 24, 1923. [Reprint 1931.] 8 p. [The original print was issued by the Federal Horticultural Board.] †  
L. C. card Agr 32-53 A 35.8:CS2/9/rep.
- Report of chief of Plant Quarantine and Control Administration* [fiscal year 1931]. [1931.] 99 p. \*Paper, 15c.  
L. C. card Agr 29-1761 A 48.1:931

## PUBLIC ROADS BUREAU

- Barns.* Principles of dairy-barn ventilation; [by M. A. R. Kelley]. [Apr. 1924, reprint 1931.] ii + 22 p. il. (Agriculture Dept. Farmers' bulletin 1393.) \*Paper, 5c.  
L. C. card Agr 24-523 A 1.9:1393/1-2
- Irrigation.* Orchard irrigation; [by Samuel Fortier]. [Feb. 1927, reprint 1931.] ii+28 p. il. (Agriculture Dept. Farmers' bulletin 1518.) [Revision of Farmers' bulletin 882, Irrigation of orchards.] \*Paper, 5c.  
L. C. card Agr 27-154 A 1.9:1518/1-2
- Public roads.* Public roads, journal of highway research, index to v. 10, Mar. 1929-Feb. 1930. [1931.] cover-title, 6 p. 4° [Text on p. 2 of cover.] \*Paper, 5c.  
L. C. card Agr 18-322 A 22.6:10/ind.
- Same, v. 12, no. 10; Dec. 1931. [1931.] cover-title, p. 237-268, il. 4° [Monthly. Text on p. 2-4 of cover.] \*Paper, 10c. single copy, \$1.00 a yr.; foreign subscription, \$1.50. A 22.6:12/10
- Report of chief of Bureau of Public Roads* [fiscal year 1931]. [1931.] 88 p. \*Paper, 10c.  
L. C. card 7-14969 A 22.1:931

## SOLICITOR OF DEPARTMENT OF AGRICULTURE

- Report of solicitor* [of Department of Agriculture, fiscal year 1931]. [1931.] 41 p. \*Paper, 5c.  
L. C. card 8-9984 A 33.1:931

## WEATHER BUREAU

- Climatological data* for United States by sections, v. 18, no. 7; July, 1931. [1931.] cover-title, [208] p. il. 2 p. of maps, 4° \*Paper, 35c. complete monthly number, \$4.00 a yr.  
L. C. card Agr 14-566 A 29.29:18/7

NOTE.—Made up of separate Climatological data issued from 42 section centers of the United States. Printed at the several section centers and assembled and bound at the Washington Office. Issued principally for service use and exchange. Back numbers can not be supplied. The separate Climatological data are sold by the Superintendent of Documents, Washington, D. C., at the rate of 5c. single copy, 50c. a yr. for each section.

- Meteorology.* Monthly meteorological summary, Washington, D. C., Nov. 1931. [Dec. 2, 1931.] [2] p. large 8° † A 29.30:931/11
- Monthly weather review*, Sept. 1931; v. 59, no. 9. [Dec. 9, 1931.] cover-title, p. 331-372, il. map, 10 p. of maps, 4° \*Paper, 15c. single copy, \$1.50 a yr.; foreign subscription, \$2.25.  
L. C. card Agr 9-990 A 29.6/1:59/9

NOTE.—The Monthly weather review contains (1) meteorological contributions and bibliography, (2) an interpretative summary and charts of the weather of the month in the United States, and on adjacent oceans, and (3) climatological tables dealing with the weather of the month. The contributions are principally as follows: (a) results of observational or research work in meteorology carried on in the United States or other parts of the world, (b) abstracts or reviews of important meteorological papers and books, and (c) notes.

SPECIAL ARTICLES.—Summer cruise in West Indies; by R. DeC. Ward—Genesis of a tropical cyclone [with list of literature cited]; by Franklin G. Tingley.—San

**Monthly weather review**—Continued.

Nicolás, tropical storm of Sept. 10, 1931, in Porto Rico; by F. E. Hartwell.—Investigations of dust content of atmosphere; by Herbert H. Kimball and Irving F. Hund.—Violent local storm in Nevada, July 24, 1931; by J. R. Fulks.—On uniformity of symbols used in publications on actinometry; by Anders Ångström.—Silversandal typhoon, Sept. 1-4, 1931; abridged from report submitted by Miguel Selga, director of Manila Weather Bureau.—Tropical storms of Sept. 1931, in North American waters; by W. F. McDonald.

**Snow and ice bulletin**, no. 1-3, winter 1931-32; Dec. 14-28, 1931. Dec. 16-30, 1931. Each [2] p. il. 4° [Weekly during winter.] \* Paper, 50c. per season. L. C. card 12-1660 A 29.16: 932/1-3

**Weather**. Weekly weather and crop bulletin, Dec. 1-29, 1931; no. 48-52, 1931. Dec. 2-30, 1931. Each 4 p. il. 4° \* Paper, 50c. a yr. L. C. card Agr 24-260 A 29.7/2: 931/48-52

**Weather map**. Daily weather map [of United States published at Washington, D. C., containing forecasts for all States east of Mississippi River belonging to Washington forecast district], Dec. 1-31, 1931. [1931.] Each 19×24 in. (outside measurement). \* Daily, except Sundays and holidays (DWM), \$3.00 a yr., 25c. a month; daily, including Sundays and holidays (DSHM), \$3.60 a yr., 30c. a month; Sunday and holiday maps only (SHM), no subscription for less than 6 months, 25c., 50c. a yr.; foreign subscription, \$7.25 a yr. (maps can not be furnished in quantities unless the order is placed with the Superintendent of Documents, Washington, D. C., in advance of issue). A 20.18: 931

NOTE.—Subscribers desiring forecasts of weather conditions outside of the Washington forecast district will be referred to the district in which they are located, and all subscriptions forwarded through the Weather Bureau for proper station reference. Maps containing these forecasts are issued daily, except Sundays and holidays, at New Orleans, La., Denver, Colo., Chicago, Ill., San Francisco, Calif., and other field stations, and are designated as station weather maps DD, CM, or E; subscription price, \$2.40 a yr., 20c. a month.

**Weather outlook**, Dec. 7-26 [1931]. Dec. 5-19, 1931. Each 1 p. [Weekly; none issued Dec. 26, 1931. The edition here catalogued is the one for Districts 1-3 issued from the forecast center at Washington, D. C.] † A 29.38: 931/47-49

NOTE.—The Weather outlooks for the various zones are prepared at, and distributed from, forecast centers of the Weather Bureau, as follows: Washington, D. C. (District 1, North and Middle Atlantic States, District 2, South Atlantic States, District 3, Ohio Valley and Tennessee); New Orleans, La. (District 4, East Gulf States, District 5, Southern Plains and West Gulf States); Chicago, Ill. (District 6, Region of Great Lakes, District 7, Upper Mississippi and lower Missouri valleys, District 8, Northern and central Great Plains); Denver, Colo. (District 9, Northern Rocky Mountain region, District 10, Southern Rocky Mountain and Plateau regions); San Francisco, Calif. (District 11, Far Western States).

**ARCHITECT OF CAPITOL**

**Appropriations**. Supplemental estimates, Architect of Capitol, 1932, supplemental estimates of appropriations pertaining to legislative establishment under Architect of Capitol, fiscal year 1932. Dec. 16, 1931. 3 p. (H. doc. 179, 72d Cong. 1st sess.) \* Paper, 5c.

**Capitol power plant**. Supplemental estimate, Architect of Capitol, 1933, supplemental estimate of appropriation pertaining to legislative establishment under Architect of Capitol, fiscal year 1933 [for Capitol power plant]. Dec. 16, 1931. 2 p. (H. doc. 180, 72d Cong. 1st sess.) \* Paper, 5c.

**CIVIL SERVICE COMMISSION**

NOTE.—The Commission furnishes its publications gratuitously to those who apply for them.

**Report**. 48th annual report of Civil Service Commission [with report of chief examiner and with appendix], fiscal year 1931. 1931. iv+101 p. \* Paper, 15c.

L. C. card 4-18119

CS 1.1: 931

— Same. (H. doc. 31, 72d Cong. 1st sess.)

**How to order publications**—See information following Contents

## COMMERCE DEPARTMENT

NOTE.—In its efforts to foster, promote, and develop the foreign and domestic commerce, the mining, manufacturing, shipping, and fishery industries, and the transportation facilities of the United States, the Department of Commerce issues many regular and special publications. The free distribution of many of the publications of the Department is confined almost entirely to Government officers, libraries, educational institutions, the press, and commercial organizations. Others may procure them, at prices stated below, from the Superintendent of Documents, Government Printing Office, Washington, D. C., to whom remittances should be sent direct, as his office is not a part of the Department of Commerce. Coast pilots, inside route pilots, tide tables, current tables, and charts are sold by the Coast and Geodetic Survey.

*Bowen, John.* Lighthouse service, Department of Commerce, estimate of appropriation to pay claim [of John Bowen, owner of towboat *Esther M. Rendle*] for damage occasioned by collision with vessel of lighthouse service. Dec. 15, 1931. 2 p. (H. doc. 177, 72d Cong. 1st sess.) \* Paper, 5c.

*Commerce.* Schedule A, statistical classification of imports into United States, with rates of duty, and regulations governing preparation of monthly and quarterly statements of imports, effective Jan. 1, 1932. 1931. vi+187 p. 4° (Foreign and Domestic Commerce Bureau.) \* Paper, 50c.  
L. C. card 24-26070 C 18.18/1: A/10

— Schedule B, statistical classification of domestic commodities exported from United States and regulations governing statistical returns of exports of domestic commodities, effective Jan. 1, 1932. 1931. ii+62 p. 4° (Foreign and Domestic Commerce Bureau.) \* Paper, 20c.  
L. C. card 24-27406 C 18.18/1: B/12

*Fish and fisheries.* Laws and regulations for protection of fisheries of Alaska. Dec. 17, 1931. 48 p. 4° (Department circular 251, 18th edition; Bureau of Fisheries, Alaska Fisheries Service.) [Supersedes all previous editions.] †  
L. C. card F 26-1 C 1.4: 251/18

## AERONAUTICS BRANCH

*Air commerce bulletin*, v. 3, no. 11 and 12; Dec. 1 and 15, 1931. [1931.] p. 273-318+[1] leaf, il. [Semimonthly.] †  
L. C. card 29-26634 C 23.12: 3/11. 12

*Airports.* Descriptions of airports and landing fields in United States. Sept. 1, 1931. ii+169 p. (Airway bulletin 2.) †  
L. C. card 31-28574 C 23.7/2: 2

NOTE.—With its companion publication, *Airway bulletin 1*, General airway information, this bulletin supersedes the loose-leaf *Airway bulletins* published by the Aeronautics Branch in the past. The 2 new *Airway bulletins* have been arranged to include the subjects previously covered by the loose-leaf sheets and much additional information. Both *Bulletins* will be revised as conditions dictate and in the meantime changes and developments in the subject matter presented in the 2 publications will be announced in the *Air commerce bulletin*, the semimonthly publication of the Aeronautics Branch.

— List of airports and landing fields. Revised Oct. 15, 1931. 1931. [1]+18 p. (Aeronautics bulletin 5.) †  
L. C. card 29-26960 C 23.11: 5/10

*Airworthiness* requirements of Air commerce regulations for aircraft, effective as amended Jan. 1, 1932. 1931. ii+99 p. il. (Aeronautics bulletin 7 A.) †  
L. C. card 31-28573 C 23.11: 7-A/3

*Liaison Committee on Aeronautic Radio Research.* 2d report of Liaison Committee on Aeronautic Radio Research, Oct. 15, 1931 [with Abstracts of published articles on aeronautic radio research subjects]. 1931. ii+33 p. †  
L. C. card 30-26809 C 23.13: 931

*Airway maps*

*New York, N. Y., to Albany, N. Y.;* airway map 121. Scale 10 m.=1.3 in., scale 1:500,000. Coast and Geodetic Survey, Washington, D. C., Nov. 1931. 24.4×10.2 in. †35c., Coast and Geodetic Survey. C 23.10/1: 121/2

*Salt Lake City, Utah, to Pocatello, Idaho;* airway map 138. Scale 10 m.=1.3 in., scale 1:500,000. Coast and Geodetic Survey, Washington, D. C., Nov. 1931. 24.3×10.2 in. [Advance sheet subject to correction.] †35c., Coast and Geodetic Survey. C 23.10/1: 138



## CENSUS BUREAU

- Arkansas.* 15th census of United States, 1930: Agriculture, Arkansas, statistics by counties, 2d series, selected crops and livestock, mortgages, taxes, etc. 1931. 35 p. il. 4° [Prepared under supervision of William Lane Austin, chief statistician for agriculture.] \* Paper, 10c.  
L. C. card 31-26898 C 3.37/13: Ar 4 k
- California.* 15th census of United States, 1930: Agriculture, California, statistics by counties, 2d series, selected crops and livestock, mortgages, taxes, etc. 1931. 37 p. il. 4° [Prepared under supervision of William Lane Austin, chief statistician for agriculture.] \* Paper, 15c. C 3.37/13: C 12
- Canning and preserving.* 15th census of United States [1930]: Manufactures, 1929, industry series, canning and preserving and vinegar and cider. 1931. iv+22 p. 4° [Prepared under supervision of LeVerne Beales, chief statistician for manufactures, and Frederick J. Wildman, in charge of work on food and kindred products group of industries.] \* Paper, 10c.  
L. C. card 31-28178 C 3.37/26: C 16
- Cash registers.* 15th census of United States [1930]: Manufactures, 1929, industry series, cash registers and adding, calculating, and card tabulating machines, gas machines, gas meters and water and other liquid meters, scales and balances, typewriters and parts. 1931. iv+10 p. 4° [Prepared under supervision of LeVerne Beales, chief statistician for manufactures, and William W. Sawyer, in charge of work on machinery industries.] \* Paper, 10c.  
C 3.37/26: C 26/2
- Cotton.* Cotton production and distribution, season of 1930-31. 1931. 74 p. il. (Bulletin 168.) [Prepared under supervision of Harvey J. Zimmerman, chief statistician for cotton.] \* Paper, 15c.  
L. C. card 25-26263 C 3.3: 168
- November report of cotton consumed, on hand, imported, and exported, and active cotton spindles. Dec. 14, 1931. oblong 32° [Preliminary report. This publication is issued in postal card form.] † C 3.21: 931-932/4
- Report on cotton ginning, number of bales of cotton ginned from growth of 1931, prior to Dec. 1, 1931, and comparative statistics to corresponding date in 1930 and 1929. Dec. 8, 1931. oblong 32° [Preliminary report. This publication is issued in postal card form.] † C 3.20: 931-932/7
- Same, prior to Dec. 13, 1931, and comparative statistics to corresponding date in 1930 and 1929. Dec. 21, 1931. oblong 32° [Preliminary report. This publication is issued in postal card form.] † C 3.20: 931-932/8
- Cottonseed* received, crushed, and on hand, and cottonseed products manufactured, shipped out, on hand, and exported for 4 months ending Nov. 30, 1931 and 1930. Dec. 12, 1931. oblong 32° [Exports of cottonseed products are for 3 months ending Oct. 31. Preliminary report. This publication is issued in postal card form.] † C 3.25: 931-932/4
- Distributing agencies.* 15th census of United States [1930]: Census of distribution, 1930 (preliminary), retail distribution in United States by counties and cities. 1931. 129 p. il. 4° [Prepared under supervision of Robert J. McFall, chief statistician for distribution, by John Guernsey, in charge of retail distribution, assisted by Charles F. Beach. Statistics for rural areas were compiled under supervision of Charles D. Bohannan, in charge of agricultural and rural distribution.] †  
L. C. card 31-28619 C 3.37/17: Un 3/2
- Filling stations.* 15th census of United States [1930]: Census of distribution, 1930, merchandising series, retail distribution by filling-station chains. 1931. 14 p. il. [Prepared under supervision of Robert J. McFall, chief statistician for distribution, and John Guernsey, in charge of retail distribution.] †  
L. C. card 31-28648 C 3.37/18: F 48
- Gas (illuminating).* 15th census of United States [1930]: Manufactures, 1929, industry series, gas and coke industries and fuel, briquettes and boulets. 1931. [1]+iv+20 p. 4° [Prepared under supervision of LeVerne Beales, chief statistician for manufactures, and Frank Adams, in charge of work

*Gas (illuminating)*—Continued.

on products of petroleum and coal group of industries. The first print of this publication was recalled, as the table of contents was incorrect. A new table was printed and substituted for the original.] \* Paper, 10c.

C 3.37/26: G 21

*Georgia.* 15th census of United States, 1930: Agriculture, Georgia, statistics by counties, 2d series, selected crops and livestock, mortgages, taxes, etc. 1931. 67 p. il. 4° [Prepared under supervision of William Lane Austin, chief statistician for agriculture.] \* Paper, 20c.

C 3.37/13: G 29

*Hotels.* 15th census of United States [1930]: Census of hotels, 1930. 1931. iv+107 p. [Prepared under supervision of Robert J. McFall, chief statistician for distribution, and Edward R. Dewey, chief of hotel section, by Ralph C. Janoschka, assistant chief.] †

L. C. card 31-28568

C 3.37/2: H 79/2

*Household goods.* 15th census of United States [1930]: Census of distribution, 1930, merchandising series, retail distribution by household-appliance chains. 1931. 14 p. map. [Prepared under supervision of Robert J. McFall, chief statistician for distribution, and John Guernsey, in charge of retail distribution.] †

L. C. card 31-27179

C 3.37/18: H 81

*Kansas.* 15th census of United States, 1930: Occupation statistics, Kansas. 1931. 33 p. 4° [Prepared by Alba M. Edwards, under supervision of Leon E. Truesdell, chief statistician for population.] \* Paper, 10c.

C 3.37/31: K 13

*Montana.* 15th census of United States, 1930: Irrigation of agricultural lands, Montana, statistics for State and counties. 1931. 13 p. il. 4° [Prepared under supervision of William Lane Austin, chief statistician for agriculture, assisted by Paul A. Ewing, specialist in irrigation.] \* Paper, 5c.

L. C. card 31-27149

C 3.37/24: M 76

*New Mexico.* 15th census of United States, 1930: Irrigation of agricultural lands, New Mexico, statistics for State and counties. 1931. 12 p. il. 4° [Prepared under supervision of William Lane Austin, chief statistician for agriculture, assisted by Paul A. Ewing, specialist in irrigation.] \* Paper, 5c.

C 3.37/24: N 42/m

*North Carolina.* 15th census of United States, 1930: Agriculture, North Carolina, statistics by counties, 2d series, selected crops and livestock, mortgages, taxes, etc. 1931. 45 p. il. 4° [Prepared under supervision of William Lane Austin, chief statistician for agriculture.] \* Paper, 15c.

C 3.37/13: NS1c

*North Dakota.* 15th census of United States, 1930: Drainage of agricultural lands, North Dakota, statistics for State and counties. 1931. 8 p. il. 4° [Prepared under supervision of William Lane Austin, chief statistician for agriculture, assisted by B. S. Clayton, specialist in drainage.] \* Paper, 5c.

L. C. card 31-28056

C 3.37/25: N S1d

*Oklahoma.* 15th census of United States, 1930: Drainage of agricultural lands, Oklahoma, statistics for State and counties. 1931. 8 p. il. 4° [Prepared under supervision of William Lane Austin, chief statistician for agriculture, assisted by B. S. Clayton, specialist in drainage.] \* Paper, 5c.

C 3.37/25: Ok 4

*Packing industry.* 15th census of United States [1930]: Manufactures, 1929, industry series, meat packing and related industries, meat packing, wholesale; oleomargarine, not made in meat-packing establishments; poultry killing, dressing, and packing, wholesale; sausage, meat puddings, headcheese, etc., and sausage casings, not made in meat-packing establishments; shortenings (not including lard) and vegetable cooking oils. 1931. [1]+iv+26 p. 4° [Prepared under supervision of LeVerne Beales, chief statistician for manufactures, and Frederick J. Wildman, in charge of work on food and kindred products group of industries.] \* Paper, 10c.

C 3.37/26: M 46

**Population.** 15th census of United States, 1930: Population bulletin, 2d series. United States summary, composition and characteristics of population. 1931. 79 p. 4° [Prepared under supervision of Leon E. Truesdell, chief statistician for population.] \* Paper, 20c.  
L. C. card 31-26217 C 3.37/9: Un 3

**Report.** Annual report of director of census to Secretary of Commerce, fiscal year 1931. 1931. ii+17 p. \* Paper, 5c.  
L. C. card 8-20800 C 3.1: 931

**Roofing.** 15th census of United States [1930]: Manufactures, 1929, industry series, roofing, built-up and roll, asphalt shingles, roof coatings other than paints, and paving materials. 1931. iv+7 p. 4° [Prepared under supervision of LeVerne Beales, chief statistician for manufactures, and George W. Fuller, in charge of work on group of miscellaneous industries.] \* Paper, 5c.  
C 3.37/26: R 67

**South Dakota.** 15th census of United States, 1930: Agriculture, South Dakota, statistics by counties, 2d series, selected crops and livestock, mortgages, taxes, etc. 1931. 35 p. il. 4° [Prepared under supervision of William Lane Austin, chief statistician for agriculture.] \* Paper, 10c. C 3.37/13: So 8d

**Textile machinery.** 15th census of United States [1930]: Manufactures, 1929, industry series, textile machinery and parts. 1931. iv+5 p. 4° [Prepared under supervision of LeVerne Beales, chief statistician for manufactures, and William W. Sawyer, in charge of work on machinery group of industries.] \* Paper, 5c. C 3.37/26: M 18

#### COAST AND GEODETIC SURVEY

NOTE.—The monthly Notice to mariners, formerly issued by the Coast and Geodetic Survey, has been consolidated with and made a part of the Notice to mariners issued by the Lighthouses Bureau, thus making it a joint publication. The charts, coast pilots, inside route pilots, tide tables, and current tables of the Coast and Geodetic Survey are sold at the office of the Survey in Washington, and also by one or more sales agents in each of the important American seaports.

**Coast and Geodetic Survey bulletin,** Nov. 30, 1931; no. 198. [1931.] 9 p. [Monthly.] ‡  
L. C. card 15-26512 C 4.20: 198

**Coast pilots.** Supplement to Inside route pilot, Key West to Rio Grande, edition of 1925. Nov. 4, 1931. [1]+24 leaves. (Serial 538.) †  
C 4.6/3: K 52/2/925-7

**Magnetic observatories.** Results of observations made at Coast and Geodetic Survey magnetic observatory at Cheltenham, Md., in 1925 and 1926; by Daniel L. Hazard. 1931. [1]+101 p. 7 pl. large 8° (Serial 523.) \* Paper, 45c.  
L. C. card 9-35432 C 4.16: C 41/12

— Results of observations made at Coast and Geodetic Survey magnetic observatory near Honolulu, Hawaii, in 1925 and 1926; by Daniel L. Hazard. 1931. [1]+109 p. il. large 8° (Serial 522.) \* Paper, 45c.  
L. C. card 10-35735 C 4.16: H 75/12

#### Charts

**Baltimore, Md.** Approaches to Baltimore Harbor, Md. surveys to 1930, surveys by U. S. Engineers to 1931, and other sources; chart 549. Scale 1:40,000. Washington, Coast and Geodetic Survey, Oct. 1931. 33.3×38.7 in. † 75c. C 4.9: 549

**Batan Islands.** Harbors in Batan Islands, P. I.; chart 4280. Manila, P. I., Coast and Geodetic Survey, Sept. 1931. 22.8×34.8 in. † 50c. C 4.9: 4280

Balugan Bay, Batan I., P. I., surveyed in 1927.

Basco, Batan I., P. I., surveyed in 1927.

Mahatao, Batan I., P. I., surveyed in 1927.

Mayan Landing, Itbayat I., P. I., surveyed in 1928.

Sabtang, Sabtang I., P. I., surveyed in 1927.

Sabtang Channel, Batan Is., P. I., surveyed in 1927.

Uyugan, Batan I., P. I., surveyed in 1927.

**How to order publications—See information following Contents**

- Blue Hill Bay* and Eggemoggin Reach, Me., surveys to 1908 and other sources; chart 308. Scale 1:40,000. Washington, Coast and Geodetic Survey, Oct. 1931. 25.8×38.7 in. † 75c. C 4.9: 308
- Columbia River, Oreg.-Wash.* Harrington Point to Crims Island, surveys 1868-87, surveys by U. S. Engineers to 1931; chart 6152. Scale 1:40,000. Washington, Coast and Geodetic Survey, Nov. 1931. 25.4×42.8 in. † 75c. C 4.9: 6152
- Connecticut-New York*. Montank Point to New York and Long Island Sound; chart 52. [Scale 1:200,000.] Washington, Coast and Geodetic Survey, Oct. 1931. 31.5×42 in. † 75c. C 4.9: 52
- Coquille River entrance, Oreg.*, surveys to 1928, surveys by U. S. Engineers to May, 1931, and other sources; chart 5971. Scale 1:10,000. Washington, Coast and Geodetic Survey, Nov. 1931. 18.9×33.1 in. † 25c. C 4.9: 5971
- Drakes Bay, Calif.*, surveys to 1929; chart 5599. Scale 1:40,000. Washington, Coast and Geodetic Survey, Oct. 1931. 19.5×30.1 in. † 25c. C 4.9: 5599
- Fishers Island Sound, R. I.-Conn.-N. Y.*, surveys to 1918, surveys by U. S. Engineers to 1931; chart 358. Scale 1:20,000. Washington, Coast and Geodetic Survey, Oct. 1931. 27.9×40.7 in. † 75c. C 4.9: 358
- Florida*, east coast, Jupiter Inlet to Fowey Rocks, surveys to 1929 and other sources; chart 1248. Scale 1:80,000. Washington, Coast and Geodetic Survey, Oct. 1931. 39.3×33.3 in. [Map is in 2 sections.] † 75c. C 4.9: 1248
- Florida Keys*, Alligator Reef to Sombrero Key, Fla., surveys to 1930 and other sources; chart 1250. Scale 1:80,000. Washington, Coast and Geodetic Survey, Nov. 1931. 41×33.5 in. † 75c. C 4.9: 1250
- Georgia-Florida*, Doboy Sound to Fernandina, surveys to 1925, surveys by U. S. Engineers to 1931, and other sources; chart 1242. Scale 1:80,000. Washington, Coast and Geodetic Survey, Nov. 1931. 41.2×32.5 in. † 75c. C 4.9: 1242
- Hampton Roads, Va.*, surveys to 1931, surveys by U. S. Engineers to 1931, and other sources; chart 400. Scale 1:20,000. Washington, Coast and Geodetic Survey, Nov. 1931. 34×40.9 in. † 75c. C 4.9: 400
- New Bedford Harbor* and approaches, Mass., surveys 1895-1915, surveys by U. S. Engineers to 1931, and other sources; chart 252. Scale 1:20,000. Washington, Coast and Geodetic Survey, Nov. 1931. 25.3×33.8 in. † 75c. C 4.9: 252
- New York Harbor*. Approaches to New York. Fire Island Light to Seagirt Light, N. Y.-N. J., surveys to 1931, surveys by U. S. Engineers to 1931, and other sources; chart 1215. Scale 1:80,000. Washington, Coast and Geodetic Survey, Nov. 1931. 33.1×41.5 in. † 75c. C 4.9: 1215
- Norfolk Harbor* and Elizabeth River, Va., surveys to 1929 and other sources, surveys by U. S. Engineers to 1931, surveys by U. S. Navy to 1930; chart 452. Scale 1:20,000. Washington, Coast and Geodetic Survey. Nov. 1931. 40.9×33.2 in. † 75c. C 4.9: 452
- Penobscot Bay*. East Penobscot Bay, Me., surveys 1867-1911, additions from various sources to 1920; chart 309. Scale 1:40,000. Washington, Coast and Geodetic Survey, Nov. 1931. 39.7×25.3 in. † 75c. C 4.9: 309
- Pensacola Bay* and approaches, Fla., Gulf Coast, surveys to 1931, surveys by U. S. Engineers to 1931, and other sources; chart 1265. Scale 1:80,000. Washington, Coast and Geodetic Survey, Oct. 1931. 31×42 in. † 75c. C 4.9: 1265
- Philadelphia* and Camden waterfronts, Pa.-N. J., surveys to 1925, surveys by U. S. Engineers to 1931, surveys by U. S. Navy to 1931, and other sources; chart 280. Scale 1:15,000. Washington, Coast and Geodetic Survey, Oct. 1931. 40.6×33.8 in. † 75c. C 4.9: 280
- Siuslaw River, Oreg.*, surveys to 1928, surveys by U. S. Engineers to Sept. 1931; chart 6023. Scale 1:20,000. Washington, Coast and Geodetic Survey, Oct. 1931. 17.5×18.4 in. † 25c. C 4.9: 6023

*Umpqua River, Oreg.*, entrance bar to Reedsport, surveys to 1928, additional topography from other sources, survey by U. S. Engineers to Oct. 1931; chart 6004. Scale 1:20,000. Washington, Coast and Geodetic Survey, Nov. 1931. 23.8×27.8 in. †25c. C 4.9:6004

## FISHERIES BUREAU

*Crabs.* Studies in crab canning [with bibliography]; by Kokichi Oshima. 1931. ii + 8 p. il. (Investigational report 8.) [Investigational report 8 carries the volume number 1.] \* Paper, 5c.

L. C. card F 31-37

C 6.12:8

*Fisheries service bulletin*, Dec. 1, 1931; no. 199. [1931.] 6 p. [Monthly.] ‡

L. C. card F 15-76

C 6.9:199

*Fishery industries* of United States, 1930; by R. H. Fiedler. 1931. [1]+109-552 p. il. [App. 2, report of commissioner of fisheries, 1931.] \* Paper, 80c.

L. C. card F 19-41

C 6.1:931/app. 2

*Fishery products.* Fishery products landed at Seattle, Wash., by United States vessels, Oct. 1931. [1931.] 1 p. 4° (Statistical bulletin 953.) † C 6.5:953

— Same, Nov. 1931. [1931.] 1 p. 4° (Statistical bulletin 956.) † C 6.5:956

*Mussels.* Some factors affecting replacement of commercial fresh-water mussels [with list of literature cited]; by M. M. Ellis. Dec. 1931. 10 p. (Fishery circular 7.) \* Paper, 5c.

L. C. card F 31-34

C 6.13:7

*Oysters.* Effects of pulp mill pollution on oysters; [articles] by A. E. Hopkins, Paul S. Galtsoff, and H. C. McMillin. 1931. [1]+125-186 p. il. 2 pl. large 8° (Bulletin 6.) [From Bulletin, v. 47.] \* Paper, 30c.

L. C. card F 31-35

C 6.3/2:6

CONTENTS.—Effect of sulphite waste liquor on oyster (*Ostrea lurida*) [with bibliography]; by A. E. Hopkins.—Effect of sulphite waste liquor on rate of feeding of *Ostrea lurida* and *Ostrea gigas*; by Paul S. Galtsoff.—Investigations of oyster mortality in Oakland Bay, Wash. [with list of references]; by H. C. McMillin.

## FOREIGN AND DOMESTIC COMMERCE BUREAU

*Business.* Survey of current business, Dec. 1931; v. 11, no. 12. [1931.] cover-title, 56 p. il. 4° [Monthly. Contains weekly data through Nov. 28, 1931, and monthly data through October, the date given above being the date of issue. Text and illustration on p. 2-4 of cover.] \* Paper, 10c. single copy (annual supplement 25c.), \$1.50 a yr. (including weekly supplement); foreign subscription, \$2.50 (without weekly supplement).

L. C. card 21-26819

C 18.35:931/12

— Same, weekly supplement, Dec. 3-31, 1931. [1931.] Each 4 p. il. 4° [Included in price of monthly Survey of current business, which see above.]

C 18.36:931/49-53

*Business failures.* Causes of business failures and bankruptcies of individuals in New Jersey in 1929-30, study made in cooperation with Institute of Human Relations and Law School of Yale University; [by W. C. Plummer]. 1931. iv+27 p. il. (Domestic commerce series 54; [Merchandising Research Division].) \* Paper, 10c.

L. C. card 31-28623

C 18.28:54

*Commerce.* Monthly summary of foreign commerce of United States, Oct. 1931. 1931. 2 pts. p. 1-76 and ii+77-96 p. 4° \* Paper, pt. 1, 10c. single copy, \* pt. 2, 5c. single copy, \$1.25 a yr.; foreign subscription, \$1.85.

L. C. card 14-21465

C 18.7:932/4-1, 4-2

— Same. 1931. [2 pts. in 1], 96 p. 4° (H. doc. 54, 72d Cong. 1st sess.)

*Commerce reports.* Commerce reports, weekly survey of foreign trade, reports from representatives of Departments of Commerce and State in foreign countries and articles prepared in bureau at Washington, Dec. 7-28, 1931; no. 49-52 [series 1931]. [1931.] cover-titles, p. 529-760, il. 4° [Text and maps on p. 2-4 of cover.] \* Paper, 10c. single copy, \$4.00 a yr.; foreign subscription, \$6.00.

C 18.5/1:931/49-52

**How to order publications—See information following Contents**

*Commerce reports*—Continued.

— Same, nos. 27-39 [series 1931], v. 3, 34th year; July-Sept. 1931 [title-page and index.] 1931. [2]+xxxii p. 4° [Quarterly.] \* Paper, 5c. single copy, 20c. a yr.; foreign subscription, 30c. C 18.5/1: 931/27-39/t. p. & ind.

*Commercial and industrial organizations* of United States. Revised edition, Sept. 1931. 1931. v+386 p. (Domestic commerce series 5; [Marketing Service Division].) \* Cloth, 85c.  
L. C. card 29-26608 C 18.28: 5/3

*Latin America* a changing field for commercial travelers; [by] Rollo S. Smith. [1931.] 2 p. 4° [From Commerce reports, Nov. 9, 1931.] †  
C 18.5/1a: L 349/5

*Statistical abstract*. Statistical abstract of United States, 1931. 1931. no. 53; xvii+898 p. \* Cloth, \$1.25.  
L. C. card 4-18089 C 18.14: 931

— Same. (H. doc. 823, 71st Cong. 3d sess.)

*Venezuela*. Commercial and industrial development of Venezuela [with list of references; by Charles J. Dean]. 1931. ii+55 p. (Trade information bulletin 783; [Latin American Section, Regional Information Division].) \* Paper, 10c.  
L. C. card 31-28569 C 18.25: 783

## LIGHTHOUSES BUREAU

*Lighthouse service bulletin*, v. 4, no. 24; Dec. 1, 1931. [1931.] p. 95-98. [Monthly.] †  
L. C. card 12-35121 C 9.31: 4/24

*Notices to mariners*. Notice to mariners, Great Lakes, weekly, no. 40, 1931; Dec. 4, [1931]. Conover Press, Detroit [Dec. 3, 1931]. 4 leaves. [Discontinued with this issue for the season. Publication will be resumed Mar. 1, 1932.] † Supt. of Lighthouses, Detroit, Mich.  
L. C. card 7-20609 C 9.41: 931/40

— Notice to mariners, weekly, no. 48-52, 1931; Dec. 2-30 [1931]. 1931. various paging. [Issued jointly with Coast and Geodetic Survey.] †  
C 9.26: 931/48-52

## MINES BUREAU

*Asphalt* and related bitumens in 1930; by A. H. Redfield. Dec. 21, 1931. [1]+205-246 p. [From Mineral resources, 1930, pt. 2.] \* Paper, 10c.  
C 22.8/a: As 65/930

*Bauxite* and aluminum in 1930; by C. E. Julihn. Dec. 14, 1931. [1]+151-178 p. [From Mineral resources, 1930, pt. 1.] \* Paper, 5c. C 22.8/a: B 329/930

*Coal*. Methods and apparatus used in determining gas, coke, and by-product making properties of American coals, with Results on a Taggart-bed coal from Roda, Wise County, Va.; by A. C. Fieldner, J. D. Davis, R. Thiessen, E. B. Kester, and W. A. Selvig. 1931. v+107 p. il. (Bulletin 344.) [This paper represents work done under a cooperative agreement with the American Gas Association.] \* Paper, 40c.  
L. C. card 31-28575 C 22.3: 344

*Coke-oven accidents* in United States during calendar year 1930; by W. W. Adams and L. Chenoweth. 1931. iv+33 p. (Technical paper 50S.) [Includes list of Mines Bureau publications on accident statistics.] \* Paper, 10c.  
L. C. card 15-26409 C 22.5: 508

*Fuel-oil*. National survey of fuel oil distribution, 1930; by A. T. Coumbe, jr., A. H. Redfield, and E. B. Swanson. American Petroleum Institute, Dec. 1931. 31 p. il. †  
L. C. card 31-28649 C 22.2: F 95/930

*Magnesium* and its compounds in 1930 [with lists of references concerning new processes and patents]; by Paul M. Tyler. 1931. [1]+181-203 p. [From Mineral resources, 1930, pt. 2.] \* Paper, 5c.  
C 22.8/a: M 274/930

**Publications.** New publications, Bureau of Mines, monthly list 199: Nov. 30, 1931. [1931.] 3 p. † C 22.7/3: 199

**Silver, copper, lead, and zinc in Central States in 1930, mine report:** by J. P. Dunlop and H. M. Meyer. Dec. 24, 1931. [1]+209-242 p. [From Mineral resources, 1930, pt. 1.] \* Paper, 10c. C 22.8/a: Si 39/930

**Vanadium, uranium, and radium in 1930 [with bibliography];** by Frank L. Hess. Dec. 14, 1931. [1]+133-150 p. il. [From Mineral resources, 1930, pt. 1.] \* Paper, 5c C 22.8/a: V 26/930

## NAVIGATION BUREAU

**Ships.** American documented seagoing merchant vessels of 500 gross tons and over, Dec. 1, 1931. 1931. ii+73 p. 4° (Serial 169.) [Monthly.] \* Paper, 10c. single copy, 75c. a yr.; foreign subscription, \$1.25. C 11.8: 931/12

L. C. card 19-26597

## PATENT OFFICE

**NOTE.**—The Patent Office publishes Specifications and drawings of patents in single copies. These are not enumerated in this catalogue, but may be obtained for 10c. each at the Patent Office.

A variety of indexes, giving a complete view of the work of the Patent Office from 1790 to date, are published at prices ranging from 25c. to \$10.00 per volume, and may be obtained from the Superintendent of Documents, Washington, D. C. The Rules of practice and pamphlets containing Patent laws, General information concerning patents, and General information about protection of trade marks, prints, and labels are furnished free of charge upon application to the Patent Office. The Patent Office issues coupon orders in packages of 20 at \$2.00 per package, or in books containing 100 coupons at \$10.00 per book. These coupons are good until used, but are only to be used for orders sent to the Patent Office. For schedule of office fees, address Chief Clerk, Patent Office, Washington, D. C.

**Boyd, Landon B.** In Court of Customs and Patent Appeals, patent appeal no. 2862, *in re* Landon B. Boyd and Herbert L. Zimmerman, improvements in pistons; brief for commissioner of patents. [1931.] cover-title, 7 p. 4° ‡ C 21.10: B 692/2

**Brunswick-Balke-Collender Company.** In Court of Customs and Patent Appeals, patent appeal no. 2920, *in re* Brunswick-Balke-Collender Company, trade-mark for bowling pins; brief for commissioner of patents. [1931.] cover-title, 4 p. 4° ‡ C 21.10: B 838

**Decisions.** [Decisions in patent and trade-mark cases, etc.] Dec. 1, 1931. p. 1-12, large 8° [From Official gazette, v. 413, no. 1.] \* Paper, 5c. single copy, 50c. a yr. C 21.5/a 2: 413/1

L. C. card 23-7315

— Same. Dec. 8, 1931. p. 277-288, large 8° [From Official gazette, v. 413, no. 2.] C 21.5/a 2: 413/2

— Same. Dec. 15, 1931. p. 555-566, large 8° [From Official gazette, v. 413, no. 3.] C 21.5/a 2: 413/3

— Same. Dec. 22, 1931. p. 855-866, large 8° [From Official gazette, v. 413, no. 4.] C 21.5/a 2: 413/4

— Same. Dec. 29, 1931. p. 1097-1108, large 8° [From Official gazette, v. 413, no. 5.] C 21.5/a 2: 413/5

**Endacott, Paul S.** In Court of Customs and Patent Appeals, patent appeal no. 2914, *in re* Paul S. Endacott, improvement in methods and apparatus for distribution of liquefied gas; brief for commissioner of patents. [1931.] cover-title, 12 p. 4° ‡ C 21.10: En 21

**Muldoon, Bernard F.** In Court of Customs and Patent Appeals, patent appeal no. 2922, *in re* Bernard F. Muldoon, design for electric-light sockets; brief for commissioner of patents. [1931.] cover-title, 4 p. 4° ‡ C 21.10: M 897

**Nisley Shoe Company.** In Court of Customs and Patent Appeals, patent appeal no. 2921, *in re* Nisley Shoe Company, trade-mark for shoes and hosiery; brief for commissioner of patents. [1931.] cover-title, 5 p. 4° ‡ C 21.10: N 634

*Official gazette.* Official gazette of Patent Office, containing patents, trade-marks, designs, and labels issued Dec. 1-29, 1931; v. 413, no. 1-5. [1931.] cover-titles, 1381+[cexvi] p. il. large 8° [Weekly.] \* Paper, 25c. single copy, \$10.00 a yr.; foreign subscription, \$16.00.

L. C. card 4-18256

C 21.5: 413/1-5

NOTE.—Contains the patents, trade-marks, designs, and labels issued each week, with indexes; also decisions of the commissioner of patents and of the United States courts in patent cases.

The annual index of patents will hereafter be published in 2 parts, one on Patents, price \$1.00, and the other on Trade-marks, price 50c. These indexes are not included in the regular subscription price for the Official gazette given above, but will be sent to those yearly subscribers who remit \$11.50; foreign subscription for the same, \$17.50.

— Same [title-page, contents, errata, etc., to] v. 410; Sept. 1931. 1931. [2] leaves, large 8° \* Paper, 5c. single copy, included in price of Official gazette for subscribers. C 21.5: 410/t. p. & cont.

— Same [title-page, contents, etc., to] v. 411; Oct. 1931. 1931. [2] leaves, large 8° C 21.5: 411/t. p. & cont.

— Same, weekly index, with title, List of trade-mark applicants published for opposition [etc., Dec. 1, 1931]. [1931.] xlvii p. large 8° [From Official gazette, v. 413, no. 1.] † Paper, \$1.00 a yr. C 21.5/a 4: 413/1

— Same [Dec. 8, 1931]. [1931.] xliii p. large 8° [From Official gazette, v. 413, no. 2.] C 21.5/a 4: 413/2

— Same [Dec. 15, 1931]. [1931.] xlv p. large 8° [From Official gazette, v. 413, no. 3.] C 21.5/a 4: 413/3

— Same [Dec. 22, 1931]. [1931.] xli p. large 8° [From Official gazette, v. 413, no. 4.] C 21.5/a 4: 413/4

— Same [Dec. 29, 1931]. [1931.] xliii p. large 8° [From Official gazette, v. 413, no. 5.] C 21.5/a 4: 413/5

*Patents.* Classification of patents issued Dec. 1-29, 1931. [1931.] Each 2 p. large 8° [Weekly. From Official gazette, v. 413, no. 1-5.] † C 21.5/a1: 413/1-5

*Report.* Annual report of commissioner of patents to Secretary of Commerce, fiscal year 1931. 1931. ii+8 p. \* Paper, 5c. C 21.1/2: 931

*Richardson, Maurice F.* In Court of Customs and Patent Appeals, patent appeal no. 2957, *in re* Maurice F. Richardson, valves; brief for commissioner of patents. [1931.] cover-title, 6 p. 4° † C 21.10: R 396

*Schoenrock, Otto R.* In Court of Customs and Patent Appeals, patent appeal no. 2992, *in re* Otto R. Schoenrock, traction lugs; brief for commissioner of patents. [1931.] cover-title, 6 p. 4° † C 21.10: Sch 63

*Stone, R. Harry.* In Court of Customs and Patent Appeals, patent appeal no. 2965, *in re* R. Harry Stone, improvement in clutch lubrication; brief for commissioner of patents. [1931.] cover-title, 8 p. 4° † C 21.10: St 72/2

*Trade-marks.* Trade-marks [etc., from] Official gazette, Dec. 1, 1931. [1931.] 13-51+xliii p. il. large 8° [From Official gazette, v. 413, no. 1.] \* Paper, 10c. single copy, \$2.50 a yr. C 21.5/a 3: 413/1

— Same, Dec. 8, 1931. [1931.] 289-319+viii p. il. large 8° [From Official gazette, v. 413, no. 2.] C 21.5/a 3: 413/2

— Same, Dec. 15, 1931. [1931.] 567-599+vi p. il. large 8° [From Official gazette, v. 413, no. 3.] C 21.5/a 3: 413/3

— Same, Dec. 22, 1931. [1931.] 867-901+xii p. il. large 8° [From Official gazette, v. 413, no. 4.] C 21.5/a3: 413/4

— Same, Dec. 29, 1931. [1931.] 1109-39+vii p. il. large 8° [From Official gazette, v. 413, no. 5.] C 21.5/a 3: 413/5

*Wells, Sidney D.* In Court of Customs and Patent Appeals, patent appeal no. 2929, *in re* Sidney D. Wells, production of fiber; brief for commissioner of patents. [1931.] cover-title, 7 p. 4° † C 21.10: W 462/2



## PUBLICATIONS DIVISION

*Commerce Department.* Supplement to annual List of publications [of Department of Commerce available for distribution], Nov. 30, 1931. [1931.] 6 p. [Monthly.] † C 16.6: 931 11

## RADIO DIVISION

*Radio service bulletin.* Nov. 30, 1931; no. 176. [1931.] 15 p. [Monthly.] \* Paper, 5c. single copy, 25c. a yr.; foreign subscription, 40c. L. C. card 15-26255 C 24.3: 176

*Radio stations.* Commercial and Government radio stations of United States. Edition, June 30, 1931. 1931. iv+252 p. [The 1st supplement to this publication was issued as Radio service bulletin, July 31, 1931, no. 172, which was entered in the Monthly catalogue for Aug. 1931, p. 87.] \* Paper, 20c. L. C. card 14-30838 C 24.5: 931.1

## STANDARDS BUREAU

*Building board.* Properties of fiber building boards; by C. G. Weber, F. T. Carson, [and] L. W. Snyder. Dec. 1, 1931. [1]+14 p. il. (Miscellaneous publication 132.) \* Paper, 5c. L. C. card 31-28591 C 13.10: 132

*Chromium.* Porosity of electroplated chromium coatings [with bibliography]; by W. Blum, W. P. Barrows, [and] A. Brenner. [1931.] cover-title, p. 697-711, il. 2 p. of pl. (Research paper 368.) [From Bureau of Standards journal of research, v. 7, Oct. 1931.] \* Paper, 10c. C 13.22/a: 368

*Commercial standards* monthly, review of progress in commercial standardization and simplification, v. 8, no. 6; Dec. 1931. [1931.] cover-title, p. 161-192. 4° \* Paper, 10c. single copy, \$1.00 a yr.; foreign subscription, \$1.25. L. C. card 20-26685 C 13.21: 8/6

*Condenser tube ferrules* and tube sheets, compiled and promulgated by American Marine Standards Committee; approved May 26, 1931, as American marine standard E no. 1-1931. 1931. ii+5 p. il. large 8° (AMSC 21a.) [Supersedes American marine standard E no. 1-1926, published in AMSC 21.] \* Paper, 5c. C 13.19: 21 a

*Journal of research.* Bureau of Standards journal of research, v. 5, July-Dec. 1930, Research papers 183-258. 1931. vii+1325 p. il. 29 pl. 106 p. of pl. and map [Each Research paper is printed separately in advance and also as a part of a monthly number of the Journal of research. For contents of v. 5, see Monthly catalogues, July-Dec. 1930, respectively, where contents have been given for single numbers of the Journal of research as issued.] \* Cloth, \$2.75. C 13.22: 5/bound ed.

— Same, Dec. 1931; v. 7, no. 6. 1931. [2]+1017-1191+[1] p. il. 9 pl. 8 p. of pl. 1 tab. [Monthly.] \* Paper, 40c. (single copies vary in price), \$2.75 a yr.; foreign subscription, \$3.50. L. C. card 31-28639-28647 C 13.22: 7/6

CONTENTS.—RP387, Life of sagger as affected by varying certain properties; by R. A. Heindl and L. E. Monz.—RP388, Thermal expansion of heat-resisting alloys, nickel-chromium, iron-chromium, and nickel-chromium-iron alloys; by Peter Hildner.—RP389, Physical properties of cast stone; by John Tucker, jr., G. W. Walker, and J. Arthur Swenson.—RP390, Investigations of Kennelly-Heavyside layer heights for frequencies between 1,600 and 8,650 kilocycles per second; by T. R. Gilliland, G. W. Kenrick, and K. A. Norton.—RP391, Determination of insoluble matter in shellac; by C. C. Hartman.—RP392, Derivatives of 4-glucosido-mannose; by Horace S. Isbell.—RP393, Thermal expansion of gasolines from 0° to 30° C.; by C. S. Cragoe and E. E. Hill.—RP394, Tests of integral and surface waterproofings for concrete; by C. H. Juniper.—RP395, Effect of pH on photochemical decomposition of silk; by Milton Harris and Daniel A. Jessup.—Index to v. 7.

*Leather.* Bag, case, and strap leather. 1931. v+10 p. il. (Commercial standard CS34-31.) [Title on cover is: Bag, case, and strap leather, recorded standard of the industry. Effective date for new production, Aug. 1, 1931.] \* Paper, 5c. C 13.20: 34

How to order publications—See information following Contents

- National Conference on Weights and Measures.* Report of 24th National Conference on Weights and Measures attended by representatives from various States, held at Bureau of Standards, Washington, D. C., June 2-5, 1931. xvii+182 p. il. 2 pl. 2 p. of pl. (Miscellaneous publications 129.) \* Paper, 50c.  
L. C. card 26-27766 C 13.7: 931/2
- Piezo oscillators.* Quartz plate mountings and temperature control for piezo oscillators; by Vincent E. Heaton [and] E. G. Lapham. [1931.] cover-title, p. 683-690, il. 2 pl. (Research paper 366.) [From Bureau of Standards journal of research, v. 7, Oct. 1931.] \* Paper, 10c. C 13.22/a: 366
- Publications of Bureau of Standards,* monthly list 79; Dec. 1, 1931. [1931.] 8 p. † C 13.15: 79
- Shingles.* Red cedar shingles. Nov. 23, 1931. vii+16 p. il. (Commercial standard CS31-31.) [Title on cover is: Red cedar shingles, recorded standard of the industry. Effective date for new production, July 1, 1931.] \* Paper, 10c. C 13.20: 31
- Technical news bulletin of Bureau of Standards,* Dec. 1931; no. 176. [1931.] p. 129-142. [Monthly. Includes Index for Technical news bulletin, 1931.] \* Paper, 5c. single copy, 25c. a yr.; foreign subscription, 40c.  
L. C. card 25-26527 C13.13: 176
- Thread-locking devices.* Relation of torque to tension for threadlocking devices; by H. L. Whittemore, G. W. Nusbaum, [and] E. O. Seaquist. [1931.] cover-title, p. 945-1016, il. 2 pl. 6 p. of pl. (Research paper 386.) [From Bureau of Standards journal of research, v. 7, Nov. 1931.] \* Paper, 30c. C 13.22/a: 386

#### STEAMBOAT INSPECTION SERVICE

- Steamboat Inspection Service bulletin,* Dec. 1, 1931; no. 194. [1931.] 3 p. [Monthly.] †  
L. C. card 15-26679 C 15.10: 194

### COMMISSION ON LICENSURE TO PRACTICE THE HEALING ART IN DISTRICT OF COLUMBIA

- Report.* Annual report of Commission on Licensure, Healing Arts Practice Act, District of Columbia, [fiscal year] 1931. Dec. 8, 1931. 8 p. (H. doc. 125, 72d Cong. 1st sess.) \* Paper, 5c.  
L. C. card 29-27495

### CONGRESS

- Congressional record.* Congressional record, 72d Congress, 1st session, v. 75, no. 1-13; Dec. 7-22, 1931. [1931.] 1-1172+[14] p. il. 4°  
L. C. card 12-36438 X/a.72/1: 75/1-13

NOTE.—The Congressional record containing the proceedings and debates of Congress is issued daily when Congress is in session, and indexes thereto are published fortnightly.

The Record is sold by the Superintendent of Documents on the following terms: Single copy, 3 cents, if not more than 24 pages, and 1 cent more for each additional 8 pages: per month, \$1.50, foreign subscription, \$2.50. Subscriptions are payable in advance. Prices for the bound volumes of the Record, 71st Congress, 1st-3d sessions, and prior Congresses, will be furnished on application. Send remittances to the Superintendent of Documents, Washington, D. C. Stamps and foreign money will not be accepted.

- Same, index, with title, Congressional record index, 72d Congress, 1st session, v. 75, nos. 1-13; Dec. 7-22, 1931. [1931.] no. 1; 181+143 p. 4° [Includes History of bills and resolutions.] X/a.72/1: 75/1-13/Ind.

- Directory.* 72d Congress, 1st session, beginning Dec. 7, 1931, official Congressional directory; [compiled by A. B. Heyser]. 1st edition, corrected to Nov. 27, 1931. 1931. xvi+696 p. il. 1 pl. \* Cloth, 65c.  
L. C. card 6-35330 Y 4.P 93/1: 1/72-1-1

## PUBLIC LAWS

NOTE.—Public acts in slip form in the first prints may be obtained from the Superintendent of Documents, Washington, D. C., at a subscription price of \$1.00 for the present session (72d Congress, 1st session); foreign subscription, \$1.25; single copies are usually 5c.

Public [joint] resolution 1-4, 72d Congress.

*Aliens.* H. J. Res. 72, joint resolution to permit temporary entry into United States under certain conditions of alien participants and officials of 3d Olympic winter games and of games of 10th Olympiad to be held in United States in 1932. Approved Dec. 19, 1931. 1 p. (Public resolution 1.)

*Employment Service.* H. J. Res. 142, joint resolution making additional appropriation for Employment Service, Department of Labor, fiscal year 1932. Approved Dec. 21, 1931. 1 p. (Public resolution 4.)

*Veterans' Administration.* H. J. Res. 141, joint resolution to provide additional appropriations for Veterans' Administration, fiscal year 1932. Approved Dec. 21, 1931. 1 p. (Public resolution 3.)

*War Policies Commission.* S. J. Res. 39, joint resolution extending time within which War Policies Commission is required to submit its final report. Approved Dec. 21, 1931. 1 p. (Public resolution 2.)

## GEORGE WASHINGTON BICENTENNIAL COMMISSION

See Washington, George, Commission for Celebration of 200th Anniversary of Birth of, p. 387.

## HOUSE OF REPRESENTATIVES

*Calendars* of House of Representatives, 72d Congress, 1st session, Dec. 7, 1931-Jan. 4, 1932; no. 1-14, 1931. various paging, large 8° [Daily when House of Representatives is in session.] ‡ Y 1.2:1/72-1 to 72-14

*Gorgas Memorial Institute of Tropical and Preventive Medicine.* Annual report Gorgas Memorial Institute of Tropical and Preventive Medicine (Inc.), letter from chairman of Gorgas Memorial Institute transmitting annual report from Gorgas Memorial Institute of Tropical and Preventive Medicine (Inc.), covering activities of Gorgas Memorial Laboratory in Panama, with statement of receipts and disbursements, Nov. 1, 1930-Oct. 31, 1931. Dec. 8, 1931. 16 p. (H. doc. 126, 72d Cong. 1st sess.) \* Paper, 5c.  
L. C. card 31-26268

*Reports* to be made to Congress, letter from clerk of House of Representatives transmitting list of reports to be made to Congress by public officers during 72d Congress. Dec. 10, 1931. 20 p. (H. doc. 44, 72d Cong. 1st sess.) \* Paper, 5c.

## AGRICULTURE COMMITTEE, HOUSE

*Calendars.* Legislative calendar, 72d Congress, 1st session, Dec. 17, 1931; no. 1, 1931. 22 p. 4° ‡ Y 4.Ag 8/1: 72/1

## APPROPRIATIONS COMMITTEE, HOUSE

*Employment Service.* Additional appropriation for Employment Service, Department of Labor, fiscal year 1932, report to accompany H. J. Res. 142; submitted by Mr. Byrns. Dec. 17, 1931. 2 p. (H. rp. 7, 72d Cong. 1st sess.) \* Paper, 5c.

— United States Employment Service emergency appropriation, 1932, hearing before subcommittee in charge of deficiency appropriations, H. J. Res. 142, 72d Congress, 1st session. 1931. ii+25 p. \* Paper, 5c.

Y 4.Ap 6/1: Em 7

*Veterans' Administration.* Additional appropriations for Veterans' Administration, fiscal year 1932, report to accompany H. J. Res. 141; submitted by Mr. Byrns. Dec. 17, 1931. 4 p. (H. rp. 6, 72d Cong. 1st sess.) \* Paper, 5c.

— Veterans' Administration emergency appropriation, 1932, hearing before subcommittee in charge of deficiency appropriations, H. J. Res. 141, 72d Congress, 1st session. 1931. ii+27 p. \* Paper, 5c.

Y 4.Ap 6/1: V 64/2

**How to order publications—See information following Contents**

## BANKING AND CURRENCY COMMITTEE, HOUSE

*Federal land banks.* Additional capital for Federal land banks, report to accompany H. R. 6172 [to amend Federal farm loan act, as amended, to provide for additional capital for Federal land banks, and for other purposes]; submitted by Mr. Steagall. Dec. 18, 1931. 5 p. (H. rp. 11, 72d Cong. 1st sess.) \* Paper, 5c.

*Reconstruction Finance Corporation*, hearings, 72d Congress, 1st session, on H. R. 5060, to provide emergency financing facilities for banks and other financial institutions, and for other purposes [by creating Reconstruction Finance Corporation], Dec. 18, 1931; statement of Eugene Meyer. 1931. pt. 1, ii+1-18 p. [Corrected print.] \* Paper, 5c. Y 4.B 22/1: R 24/2/pt. 1

## DISTRICT OF COLUMBIA AND UNITED STATES, SELECT COMMITTEE TO INVESTIGATE FISCAL RELATIONS BETWEEN, HOUSE

*Estate tax* for District of Columbia, report to accompany H. R. 5822 [to provide tax on transfers of estates of decedents]; submitted by Mr. Frear. Dec. 15, 1931. 2 p. (H. rp. 3, 72d Cong. 1st sess.) \* Paper, 5c. L. C. card 31-28650

*Expenses.* Fiscal relations between United States and District of Columbia, report to accompany H. R. 6285 [relating to contributions of United States toward defraying expenses of District of Columbia]; submitted by Mr. Mapes. Dec. 18, 1931. 3 p. (H. rp. 10, 72d Cong. 1st sess.) \* Paper, 5c. L. C. card 31-28651

— Fiscal relations with District of Columbia, report pursuant to H. Res. 285, 71st Cong.; submitted by Mr. Mapes. Dec. 15, 1931. 55 p. (H. rp. 1, 72d Cong. 1st sess.) [Includes additional views of Mr. Frear.] \* Paper, 5c. L. C. card 31-28652

*Gasoline tax* for District of Columbia, report to accompany H. R. 5823 [to increase motor-vehicle fuel tax in District of Columbia and to provide for better administration thereof]; submitted by Mr. Davis. Dec. 15, 1931. 3 p. (H. rp. 4, 72d Cong. 1st sess.) \* Paper, 5c. L. C. card 31-28653

*Income tax* for District of Columbia, report to accompany H. R. 5821 [to provide for taxation of incomes in District of Columbia, to repeal certain provisions of law relating to taxation of intangible personal property in District of Columbia, and for other purposes]; submitted by Mr. Mapes. Dec. 15, 1931. 2 p. (H. rp. 2, 72d Cong. 1st sess.) \* Paper, 5c. L. C. card 31-28654

*Motor-vehicles.* Registration of motor vehicles in District of Columbia, report to accompany H. R. 5824 [to require registration of motor vehicles in District of Columbia, to prescribe registration fees based upon weight of such motor vehicles, and for other purposes]; submitted by Mr. Davis. Dec. 15, 1931. 2 p. (H. rp. 5, 72d Cong. 1st sess.) \* Paper, 5c. L. C. card 31-28655

## DISTRICT OF COLUMBIA COMMITTEE, HOUSE

*Holidays.* Declaring Dec. 26, 1931, and Jan. 2, 1932, to be legal holidays in District of Columbia, report to accompany S. 655; submitted by Mr. Palmisano. Dec. 21, 1931. 2 p. (H. rp. 13, 72d Cong. 1st sess.) \* Paper, 5c.

## EXPENDITURES IN EXECUTIVE DEPARTMENTS COMMITTEE, HOUSE

*Clark, Franklin D.* Estate of Franklin D. Clark, report to accompany H. R. 927 [for relief of estate of Franklin D. Clark]; submitted by Mr. Dallinger. Dec. 19, 1931. 2 p. (H. rp. 12, 72d Cong. 1st sess.) \* Paper, 5c.

## IMMIGRATION AND NATURALIZATION COMMITTEE, HOUSE

*Calendars.* Legislative calendar, 72d Congress, 1st session, initial calendar, Jan. 4, 1932; no. 1. 1931. 10 p. large 8° † Y 4. Im 6/1: 72/1

## INVALID PENSIONS COMMITTEE, HOUSE

*Pensions.* Pensions and increase of pensions for certain soldiers and sailors of Civil War and certain widows and dependent children of soldiers and sailors of said war, report to accompany H. R. 6596 [substituted for H. R. 518 and other bills]; submitted by Mr. Underwood. Dec. 22, 1931. 107 p. (H. rp. 14, 72d Cong. 1st sess.) \* Paper, 15c.

## JUDICIARY COMMITTEE, HOUSE

*Calendars.* Legislative calendar, 72d Congress, Dec. 19, 1931; no. 1, 1931. 55 p. 4° ‡ Y 4. J 89/1: 72/1

## MILITARY AFFAIRS COMMITTEE, HOUSE

*Calendars.* Legislative calendar, 72d Congress, 1st edition, Dec. 31, 1931; no. 1, 1931. 138 p. 4° ‡ Y 4. M 59/1: 72/1

*Confederates.* Extend hospital and home facilities [under Veterans' Administration] to veterans of Confederate army and navy, report to accompany H. R. 4577; submitted by Mr. Hill of Alabama. Dec. 17, 1931. 3 p. (H. rp. 8, 72d Cong. 1st sess.) \* Paper, 5c.

## WAYS AND MEANS COMMITTEE, HOUSE

*Foreign debts.* Foreign debt moratorium, report to accompany H. J. Res. 147 [to authorize postponement of amounts payable to United States from foreign Governments during fiscal year 1932, and their repayment over 10-year period beginning July 1, 1933]; submitted by Mr. Collier. Dec. 17, 1931. 12 p. (H. rp. 9, 72d Cong. 1st sess.) [Includes views of minority.] \* Paper, 5c.  
L. C. card 31-28656

— Moratorium on foreign debts, hearings, 72d Congress, 1st session, on H. J. Res. 123, to authorize postponement of amounts payable to United States from foreign Governments during fiscal year 1932, and their repayment over 10-year period beginning July 1, 1933; Dec. 15 and 16, 1931. 1931. pt. 1. iii+1-70 p. [Includes supplementary statement of Undersecretary Mills, Dec. 17, 1931.] \* Paper, 10c. Y 4. W 36: M 79/pt. 1

## MIGRATORY BIRD CONSERVATION COMMISSION

*Report.* Migratory Bird Conservation Commission report, fiscal year 1931. Dec. 8, 1931. 7 p. (H. doc. 127, 72d Cong. 1st sess.) \* Paper, 5c.  
L. C. card 31-26247

## NATIONAL FOREST RESERVATION COMMISSION

*Report.* National Forest Reservation Commission, report of National Forest Reservation Commission, year ended June 30, 1931. 1931. iv+35 p. map. (S. doc. 5, 72d Cong. 1st sess.) \* Paper, 5c.  
L. C. card 11-35944

## PRINTING JOINT COMMITTEE

*Envelopes.* 8th report of Committee on Paper Specifications to Joint Committee on Printing, Dec. 9, 1931. 1931. iii+23 p. 4° † Y 4. P 93/1: En 8/3/931

## SENATE

*Appropriations.* Legislative establishment, Senate, 1932, supplemental estimates of appropriations pertaining to legislative establishment, Senate, fiscal year 1932. Dec. 17, 1931. 2 p. (H. doc. 194, 72d Cong. 1st sess.) \* Paper, 5c.

*Calendar of business.* Senate, 72d Congress, 1st session, Dec. 14, 1931-Jan. 4, 1932; no. 1-9. 1931. Each 12 p. large 8° [Daily when Senate is in session.] ‡ Y 1.3: 72. 1-9

**How to order publications—See information following Contents**

- Library.* Index of Congressional committee hearings (not confidential in character) prior to Mar. 4, 1931, in Senate library; compiled by Elsie Dennis Allen. 1931. ii+683 p. \* Paper, \$1.00. Y 1.3: H 35/3/931
- Prayers* offered by chaplain, Z<sup>c</sup>Barney Thorne Phillips, at opening of daily sessions of Senate during 70th and 71st Congresses, 1927-31. 1931. v+62 p. (S. doc. 306, 71st Cong. 3d sess.) \* Paper, 10c.  
L. C. card 31-28676

AGRICULTURE AND FORESTRY COMMITTEE, SENATE

- Calendars.* Legislative calendar, 72d Congress, 1st session, Dec. 18 and 21, 1931; no. 1 and 2. 1931. Each 23 p. 4° † Y 4. Ag 8/2: 72/1, 2
- Marketing of farm produce.* Agricultural conference and Farm Board inquiry, hearings, 72d Congress, 1st session, on agricultural situation, Nov. 24-28, 1931. 1931. iv+551 p. il. \* Paper, 6c. Y 4. Ag 8/2: Ag 8/4
- Wheat.* Distribution of Government-owned wheat for relief purposes, report to accompany S. J. Res. 60 [authorizing distribution by Federal Farm Board of Government-owned wheat to American National Red Cross and other organizations for relief of people in distress]; submitted by Messrs. Capper and Wheeler. Dec. 21, 1931. 2 p. (S. rp. 22, 72d Cong. 1st sess.) \* Paper, 5c.  
L. C. card 31-28657

BANKING AND CURRENCY COMMITTEE, SENATE

- National banks.* Operation of national and Federal reserve banking systems, hearings before subcommittee, 71st Congress, 3d session, pursuant to S. Res. 71, to make complete survey of national and Federal reserve banking systems: Appendix. 1931. pt. 7, iii+999-1085 p. [Page 977 is the last page in pt. 6 but there is no material missing.] \* Paper, 10c. Y 4. B 22/3: N 21/4/pt. 7

CLAIMS COMMITTEE, SENATE

- Braznell, Benjamin.* Estate of Benjamin Braznell, report to accompany S. 468 [for relief of estate of Benjamin Braznell]; submitted by Mr. Howell. Dec. 17, 1931. 3 p. (S. rp. 5, 72d Cong. 1st sess.) \* Paper, 5c.
- Broomfield, Mrs. Blanch.* Blanch Broomfield, report to accompany S. 551 [for relief of Blanch Broomfield]; submitted by Mr. Howell. Dec. 17, 1931. 4 p. (S. rp. 6, 72d Cong. 1st sess.) \* Paper, 5c.
- Caperton, Jeff D.* Jeff Davis Caperton and Lucy Virginia Caperton, report to accompany S. 194 [for relief of Jeff Davis Caperton and Lucy Virginia Caperton]; submitted by Mr. Howell. Dec. 18, 1931. 2 p. (S. rp. 8, 72d Cong. 1st sess.) \* Paper, 5c.
- Eddy, Charles G.* Estate of Elizabeth B. Eddy, report to accompany S. 1214 [to carry into effect finding of Court of Claims in claim of Elizabeth B. Eddy, widow of Charles G. Eddy]; submitted by Mr. Howell. Dec. 18, 1931. 5 p. (S. rp. 15, 72d Cong. 1st sess.) \* Paper, 5c.
- Hurley, H. E.* H. E. Hurley, report to accompany S. 258 [authorizing adjustment of claim of H. E. Hurley]; submitted by Mr. Howell. Dec. 17, 1931. 3 p. (S. rp. 4, 72d Cong. 1st sess.) \* Paper, 5c.
- Knapp, Milburn.* Milburn Knapp, report to accompany S. 971 [for relief of Milburn Knapp]; submitted by Mr. Howell. Dec. 18, 1931. 4 p. (S. rp. 14, 72d Cong. 1st sess.) \* Paper, 5c.
- Miller, R. B.* R. B. Miller, report to accompany S. 159 [for relief of R. B. Miller]; submitted by Mr. Howell. Dec. 18, 1931. 5 p. (S. rp. 12, 72d Cong. 1st sess.) \* Paper, 5c.
- Rouse, Mrs. Nancy H.* Nancy H. Rouse et al., report to accompany S. 1357 [for relief of Nancy H. Rouse, Clara H. Simmons, W. H. Hays, Hallie H. Hamilton, and Bradford P. Hays]; submitted by Mr. Howell. Dec. 18, 1931. 7 p. (S. rp. 11, 72d Cong. 1st sess.) \* Paper, 5c.

*Stacher, S. F.* S. F. Stacher, report to accompany S. 243 [for relief of S. F. Stacher]; submitted by Mr. Howell. Dec. 18, 1931. 2 p. (S. rp. 10, 72d Cong. 1st sess.) \* Paper, 5c.

*Warner, Donald K.* Donald K. Warner, report to accompany S. 241 [for relief of Donald K. Warner]; submitted by Mr. Howell. Dec. 18, 1931. 7 p. (S. rp. 9, 72d Cong. 1st sess.) \* Paper, 5c.

*Williamson, Clark M.* C. M. Williamson, et al., report to accompany S. 458 [for relief of C. M. Williamson, Mrs. Tura Liljenquist, administratrix of C. E. Liljenquist, Lottie Redman, and H. N. Smith]; submitted by Mr. Howell. Dec. 18, 1931. 7 p. (S. rp. 13, 72d Cong. 1st sess.) \* Paper, 5c.

## COMMERCE COMMITTEE, SENATE

*Calendars.* Legislative calendar, 72d Congress, 1st session, Dec. 16, 1931; no. 1. 1931. 18 p. 4° ‡ Y4.C73/2: 72/1

## DISTRICT OF COLUMBIA COMMITTEE, SENATE

*Calendars.* Legislative calendar, 72d Congress, 1st session, Dec. 18 and 24, 1931; no. 1 and 2. 1931. 7 p. and 12 p. 4° ‡ Y4.D63/2: 72/1,2

*Commissioners.* Relieving commissioners of District of Columbia of certain ministerial duties, report to accompany S. 2077; submitted by Mr. Capper. Dec. 19, 1931. 2 p. (S. rp. 18, 72d Cong. 1st sess.) \* Paper, 5c.

*District of Columbia Commission, George Washington Bicentennial.* Incorporation of District of Columbia Commission, George Washington Bicentennial, report to accompany S. 1306; submitted by Mr. Capper. Dec. 19, 1931. 3 p. (S. rp. 19, 72d Cong. 1st sess.) \* Paper, 5c.

*Holidays.* Declaring Dec. 26, 1931, and Jan. 2, 1932, to be legal holidays in District of Columbia, report to accompany S. 655; submitted by Mr. Capper. Dec. 18, 1931. 3 p. (S. rp. 7, 72d Cong. 1st sess.) \* Paper, 5c.

## FINANCE COMMITTEE, SENATE

*Calendars.* Legislative calendar, 72d Congress, 1st session, Dec. 16 and 17, 1931; no. 1 and 2. 1931. 11 p. and 16 p. 4° ‡ Y4.F49: 72/1,2

*Foreign debts.* Foreign debt moratorium, report to accompany H. J. Res. 147 [to authorize postponement of amounts payable to United States from foreign Governments during fiscal year 1932, and their repayment over 10-year period beginning July 1, 1933]; submitted by Mr. Smoot. Dec. 19, 1931. 12 p. (S. rp. 17, 72d Cong. 1st sess.) \* Paper, 5c.  
L. C. card 31-28653

— Postponement of intergovernmental debts, hearing, 72d Congress, 1st session, on H. J. Res. 147, to authorize postponement of amounts payable to United States from foreign Governments during fiscal year 1932, and their repayment over 10-year period beginning July 1, 1933; Dec. 16, 1931. 1931. ii+29 p. \*Paper, 5c. Y4.F49: D 35

## FOREIGN RELATIONS COMMITTEE, SENATE

*Manchuria.* Conditions in Manchuria, report to accompany S. Res. 87 [requesting correspondence of United States Government relative to conditions in Manchuria]; submitted by Mr. Johnson. Dec. 16, 1931. 1 p. (S. rp. 3, 72d Cong. 1st sess.) \* Paper, 5c.

## IMMIGRATION COMMITTEE, SENATE

*Deportation of certain aliens,* report to accompany S. 7 [for deportation of certain alien seamen]; submitted by Mr. King. Dec. 18, 1931. 3 p. (S. rp. 16, 72d Cong. 1st sess.) \* Paper, 5c.

**How to order publications—See information following Contents**

## INDIAN AFFAIRS COMMITTEE, SENATE

*Mescalero Apache Reservation.* Survey of conditions of Indians in United States, Indian tribal and trust funds, Mescalero Apache Reservation, N. Mex., partial report pursuant to Senate resolutions 79 and 308, 70th Congress, and Senate resolutions 263 and 416, 71st Congress; submitted by Mr. Frazier. Dec. 21, calendar day Dec. 22, 1931. 5 p. (S. rp. 25 [pt. 1], 72d Cong. 1st sess.) \* Paper, 5c.

## INTERSTATE COMMERCE COMMITTEE, SENATE

*Calendars.* Legislative calendar, 72d Congress, 1st session, Dec. 19, 1931; no. 1. 1931. 6 p. 4° ‡ Y 4.In 8/3: 72/1

*Radio Division, Commerce Dept.* Amending radio act of 1927, report to accompany S. 1037 [to amend radio act of 1927, so as to transfer radio inspection service of Department of Commerce to Federal Radio Commission]; submitted by Mr. Dill. Dec. 21, 1931. 1 p. (S. rp. 23, 72d Cong. 1st sess.) \* Paper, 5c.

*Railroads.* Establishing joint Congressional committee to make general investigation and study of railroad problems, report to accompany S. Con. Res. 3; submitted by Mr. Couzens. Dec. 10, 1931. 1 p. (S. rp. 1, 72d Cong. 1st sess.) \* Paper, 5c.

## IRRIGATION AND RECLAMATION COMMITTEE, SENATE

*Calendars.* Legislative calendar, 72d Congress, 1st session, Dec. 29, 1931; no. 1. 1931. 14 p. 4° ‡ Y 4.Ir 7/1: 72/1

## JUDICIARY COMMITTEE, SENATE

*Calendars.* Legislative calendar, 72d Congress, 1st session, Dec. 21, 1931; no. 1. 1931. 27 p. 4° ‡ Y 4.J 89/2: 72/1

*Lawyers.* To limit application of sec. 109 and 113, relating to employment of counsel by Government, report to accompany S. 930 [limiting operation of sec. 109 and 113 of criminal code with respect to counsel in case of Appalachian Electric Power Company vs. George Otis Smith et al.]; submitted by Mr. Norris. Dec. 21, 1931. 1 p. (S. rp. 21, 72d Cong. 1st sess.) \* Paper, 5c.

## MANUFACTURES COMMITTEE, SENATE

*National Economic Council.* Establishment of National Economic Council, hearings before subcommittee, 72d Congress, 1st session, on S. 6215, 71st Congress, Oct. 22–Nov. 4, 1931. 1931. pt. 1, iii+1–465 p. il. 1 pl. \* Paper, 45c. Y 4.M 31/2: N 21/pt. 1

## NAVAL AFFAIRS COMMITTEE, SENATE

*Calendars.* Legislative calendar, 72d Congress, 1st session, Jan. 5, 1932; no. 1. 1931. 19 p. large 8° ‡ Y 4.N 22/2: 72/1

## PRIVILEGES AND ELECTIONS COMMITTEE, SENATE

*Contested elections.* Senator from Alabama, hearings before subcommittee, 72d Congress, pursuant to S. Res. 467, 71st Congress, relative to impounding ballots and ballot boxes used in general election of Senator from Alabama, Nov. 4, 1930, and authorizing consideration of contest, and S. Res. 485, 71st Congress, to hear and determine contest of J. Thomas Heflin against John H. Bankhead for seat in Senate from Alabama, Dec. 3–7, 1931. 1931. pt. 2, iii+213–444 p. [Another print of the hearings held on Dec. 3 and 4, with slight differences in text, was also issued as pt. 2.] \* Paper, 25c. Y 4.P 93/6: A1 1b/pt.2-2



## SENATORIAL CAMPAIGN EXPENDITURES SELECT COMMITTEE, SENATE

*Campaign funds.* Campaign contributions and expenditures of Anti-Smith Democrats, 1928, report pursuant to S. Res. 403; submitted by Mr. Nye. Dec. 21, calendar day Dec. 22, 1931. 19 p. 1 pl. (S. rp. 24, 72d Cong. 1st sess.) [This report relates to the alleged campaign expenditures of Bishop James Cannon, jr., in connection with the Anti-Smith Democrats during the Presidential campaign of Alfred E. Smith, 1928.] \* Paper, 5c.  
L. C. card 31-28659

— Senatorial campaign expenditures, 1930, final report pursuant to S. Res. 215; submitted by Mr. Nye. Dec. 21, 1931. 8 p. (S. rp. 20, 72d Cong. 1st sess.) \* Paper, 5c.  
L. C. card 31-28660.

— Senatorial campaign expenditures, 1928 [1930], hearings, 71st Congress, 3d session, pursuant to S. Res. 215, authorizing appointment of special committee to make investigation into campaign expenditures of candidates for Senate, and S. Res. 403, authorizing investigation of complaints of alleged violations of Federal corrupt practices act relating to campaign expenditures: Virginia, Aug. 25-28, 1931. 1931. pt. 2, iii+77-338 p. 1 pl. [These hearings relate to the alleged campaign expenditures of Bishop James Cannon, jr., in connection with the Anti-Smith Democrats during the Presidential campaign of Alfred E. Smith, 1928. Part 1 appeared in Monthly catalogue for Sept. 1931, p. 155.] \* Paper, 35c. Y 4.Se 5/2: V 81/pt.2

## TERRITORIES AND INSULAR AFFAIRS COMMITTEE, SENATE

*Calendars.* Legislative calendar, calendar of bills, resolutions, and nominations, referred to Committee on Territories and Insular Affairs for its consideration and action thereon, Dec.—, 1931; no. 1, 72d Congress. 1st session, 1931. 9 leaves, 4° ‡ Y 4.T 27/2: 72/1

## UNEMPLOYMENT INSURANCE SELECT COMMITTEE, SENATE

*Unemployment insurance,* hearings, 72d Congress, 1st session, pursuant to S. Res. 483, 71st Cong., establishing select committee to investigate unemployment insurance systems, Apr. 2 [-Dec. 10], 1931. 1931. 2 pts., [vi]+521 p. \* Paper, pt. 1, 45c.; \* pt. 2, 10c. Y 4.Un 2: In 7/pt.1,2

## WILD LIFE RESOURCES, SPECIAL COMMITTEE ON CONSERVATION OF, SENATE

*Natural resources.* Conservation of wild-life resources, report to accompany S. 263; submitted by Mr. Walcott. Dec. 10, 1931. 3 p. (S. rp. 2, 72d Cong. 1st sess.) \* Paper, 5c.

## WASHINGTON, GEORGE, COMMISSION FOR CELEBRATION OF 200TH ANNIVERSARY OF BIRTH OF

*Childhood days* in Washington's time, a pageant for elementary schools [with lists of music and history references]; by Florence C. Fox. 1931. viii+72 p. il. † Y 3.W 27/2: 2 C 43  
L. C. card 31-28570

*Pageants* and plays depicting life of George Washington and his time for nation-wide celebration in 1932, 200th anniversary of birth of George Washington, for educational, patriotic, religious, social, civic, fraternal, and dramatic organizations. 1931. vi+42 p. [Title on cover is: George Washington pageants and plays. Text and illustrations on p. 2-4 of cover.] † Y 3.W 27/2: 2 P 14  
L. C. card 31-28549

*Radio addresses* by Sol Bloom, Congressman from New York, associate director, George Washington Bicentennial Commission; Mothers' day, broadcast from Washington, D. C., by National Broadcasting Company [May 10, 1931]; Flag day, broadcast from Betsy Ross House, Philadelphia, by Columbia Broadcasting Company and associated stations [June 14, 1931]; Indepen-

**How to order publications—See information following Contents**

*Radio addresses*—Continued.

- dence day, broadcast from Independence Hall, Philadelphia, by National Broadcasting Company chain of stations [July 4, 1931]; Fort Necessity ground-breaking ceremony, broadcast from Pittsburgh, Pa., by KDKA [Sept. 29, 1931.] [2d edition.] 1931. [2]+30 p. il. † Y 3.W 27/2: 2 M S5/2/2d ed.
- Washington, George.* Dawn of American liberty, 1732-1932. George Washington's 200th birthday to be celebrated throughout the Nation, Feb. 22-Nov. 24, 1932: [poster]. n. p. [1931]. 30.1×25 in. [Illustrator, Grif Teller.] †  
Y 3.W 27/2: 10 L 61
- [George Washington, reproduction of portrait by Gilbert Stuart; poster.]  
n. p. [1931]. 28×21.9 in. † Y 3.W 27/2: 10 W 27

## COURT OF CLAIMS

- Abson.* Charles M. Abson *v.* United States; special findings of fact [conclusion of law, and memorandum], decided Dec. 7, 1931. [1931.] no. K-365, 4 p. †  
Ju 3.9/a: AbS9
- Advance Rumely Company v.* United States; report of commissioner. [1931.]  
no. J-441, p. 5-8. † Ju 3.8: Ad 95/4
- Anthony Company v.* United States; special findings of fact [conclusion of law, and opinion of court], decided Dec. 7, 1931. [1931.] no. H-447, 4 p. †  
Ju 3.9/a: An 86
- Armstead.* Frank R. Armstead *v.* United States; special findings of fact [and conclusion of law], Dec. 7, 1931. [1931.] no. M-10, 2 p. †  
Ju 3.9/a: Ar 56
- Arundel Corporation v.* United States; evidence for defendant. [1931.] no. F-381, p. 135-152. †  
Ju 3.8: Ar 84/3
- Builders Club of Chicago v.* United States; report of commissioner. [1931.]  
no. L-514, p. 7-9. † Ju 3.8: B 868
- Butler Lumber Company, Inc. v.* United States, on defendant's motion for new trial; [opinion of court] decided Dec. 7, 1931. [1931.] no. J-547, 6 p. †  
Ju 3.9/a: B 978/3
- Carson Pirie Scott & Company v.* United States; special findings of fact [conclusion of law, and memorandum], decided Dec. 7, 1931. [1931.] no. L-334, 2 p. †  
Ju 3.9/a: C 239
- Cases.* Docket of cases pending in Court of Claims, general jurisdiction, [year ended] Dec. 1931. 1931. iii+103 p. 4° †  
Ju 3.12: 931
- Chicago, Burlington and Quincy Railroad.* Chicago, Burlington and Quincy Railroad Company *v.* United States; special findings of fact [conclusion of law, and opinion of court], decided Nov. 2, 1931. [1931.] no. K-433, 9 p. †  
Ju 3.9/a: C 432/10
- Same, decided Dec. 7, 1931. [1931.] no. K-433, 9 p. †  
Ju 3.9/a: C 432/11
- Couthoui, A. Incorporated.* A. Couthoui, Inc., Illinois corporation, *v.* United States; special findings of fact [conclusion of law, and opinion of court], decided Dec. 7, 1931. [1931.] no. M-64, 11 p. †  
Ju 3.9/a: C 837
- Couvrette.* Harry H. Couvrette *v.* United States; report of commissioner. 1931.  
no. M-131, p. 7. † Ju 3.8: C 837
- Cummins.* Henry C. Cummins *v.* United States; report of commissioner. [1931.]  
no. L-337, p. 13-18. † Ju 3.8: C 912/3
- Dakota-Montana Oil Company v.* United States; report of commissioner.  
[1931.] no. L-413, p. 7-11. † Ju 3.8: D 149
- Eric Railroad Company v.* United States, on demurrer; [opinion of court] decided Dec. 7, 1931. [1931.] no. K-547, 6 p. †  
Ju 3.9/a: Er 46

- Fletcher, W. & A., Company.* John M. Enright and Andrew Fletcher, jr., as receivers of W. & A. Fletcher Company, v. United States; special findings of fact [conclusion of law, and opinion of court], decided Dec. 7, 1931. [1931.] no. E-612, 15 p. ‡  
Ju 3.9/a: F 638
- Goodwin.* George E. Goodwin v. United States; report of commissioner. [1931.] no. L-13, p. 41-45. ‡  
Ju 3.8: G 633
- Hamburg-American Line Terminal and Navigation Company v. United States;* evidence for defendant. [1931.] no. C-314, p. 79-93. ‡  
Ju 3.8: H 175/4
- Illinois Terminal Company v. United States,* on demurrer; [opinion of court] decided Dec. 7, 1931. [1931.] no. M-75, 5 p. ‡  
Ju 3.9/a: I 16/2
- International Arms & Fuze Co. v. United States,* on defendant's 2d motion for new trial; [opinion of court] decided Dec. 7, 1931. [1931.] no. C-221, 5 p. ‡  
Ju 3.9/a: In 8/8
- Jarves.* Union Trust Company of Detroit, Mich., trustee under will of Deming Jarves, v. United States; special findings of fact [conclusion of law, and opinion of court], decided Dec. 7, 1931. [1931.] no. J-575, 8 p. ‡  
Ju 3.9/a: J 298
- Judgments.* [Judgments rendered, year ended Dec. 5, 1931.] [1931.] 18 p. †  
L. C. card 9-6546  
Ju 3.6: 931
- Same, with title, Judgments of Court of Claims, letter transmitting statement of all judgments rendered by Court of Claims for year ended Dec. 5, 1931. 1931. [1]+18 p. (S. doc. 6, 72d Cong. 1st sess.) \* Paper, 5c.
- Krause.* J. Henry Krause v. United States; report of commissioner. [1931.] no. M-54, p. 19-23. ‡  
Ju 3.8: K 868
- J. Jacob Krause v. United States; report of commissioner. [1931.] no. L-178, p. 21-26. ‡  
Ju 3.8: K 868/2
- John O. Krause v. United States; report of commissioner. [1931.] no. M-55, p. 21-26. ‡  
Ju 3.8: K 868/3
- Leech.* Grant F. Chase, trustee in bankruptcy of estate of L. Gordon Leech, v. United States; special findings of fact [conclusion of law, and opinion of court], decided Dec. 7, 1931. [1931.] no. K-440, 5 p. ‡  
Ju 3.9/a: L 516
- Mangone, Philip, Company, Incorporated.* Philip Mangone Co., Inc., v. United States; special findings of fact [conclusion of law, and opinion of court], decided Dec. 7, 1931. [1931.] no. J-281, 8 p. ‡  
Ju 3.9/a: M 314
- Manz Corporation* (formerly J. Manz Engraving Co.) v. United States; special findings of fact [conclusion of law, and opinion of court], decided Dec. 7, 1931. [1931.] no. L-217, 7 p. ‡  
Ju 3.9/a: M 319
- Marland.* Ernest Whitworth Marland v. United States; special findings of facts [conclusion of law, and opinion of court], decided Dec. 7, 1931. [1931.] no. K-322, 12 p. ‡  
Ju 3.9/a: M 343
- Meagher, S. A., Company.* S. A. Meagher Company v. United States; special findings of fact [conclusion of law, and opinion of court], decided Dec. 7, 1931. [1931.] [no.] B-431, 11 p. ‡  
Ju 3.9/a: M 462/2
- Newport News Shipbuilding and Dry Dock Company.* Newport News Shipbuilding & Dry Dock Company v. United States; report of commissioner. [1931.] no. 30374, p. 75-79. ‡  
Ju 3.8: N 42 zp/9
- Newport News Shipbuilding & Dry Dock Company v. United States; report of commissioner. [1931.] no. 30375, p. 55-59. ‡  
Ju 3.8: N 42 zp/10
- North Pacific Construction Company.* S. K. Mittry and George Mittry, copartners doing business under firm name and style of North Pacific Construction Co., v. United States; special findings of fact [conclusion of law, and opinion of court], decided Dec. 7, 1931. [1931.] no. J-604, 16 p. ‡  
Ju 3.9/a: N 811/3

- Ordinance Engineering Corporation v. United States*; amended special findings of fact [conclusion of law, and supplemental opinion of court], decided Dec. 7, 1931. [1931.] no. 34680, 29 p. il. ‡ Ju 3.9/a: Or 2/2
- Osborn*. Chase S. Osborn v. United States; special findings of fact [conclusion of law, and opinion of court], decided Dec. 7, 1931. [1931.] no. I-289, 6 p. ‡ Ju 3.9/a: Os 1
- Pittsburgh and Midway Coal Mining Company v. United States*; report of commissioner. [1931.] no. J-574, p. 29-34. ‡ Ju 3.8: P 687/4
- Rhodes*. Fred B. Rhodes v. United States; report of commissioner. [1931.] no. K-431, p. 13-30. ‡ Ju 3.8: R 346/6
- Updegraff*. William N. Updegraff v. United States; supplementary report of commissioner. [1931.] no. L-421, p. 15-16. ‡ Ju 3.8: Up 1/2
- West*. William Fitzherbert West and Helen S. West v. United States; special findings of fact [conclusion of law, and opinion of court], decided Dec. 7, 1931. [1931.] no. H-183, 12 p. ‡ Ju 3.9/a: W 52/2
- Zeelandia, steamship*. Royal Holland Lloyd [owner of steamship Zeelandia] v. United States; special findings of fact [conclusion of law, and opinion of court], decided Dec. 7, 1931. [1931.] no. H-252, 20 p. ‡ Ju 3.9/a: Z 27

## COURT OF CUSTOMS AND PATENT APPEALS

- Bowls*. Customs appeal no. 3495, United States v. Marshall Field & Co., transcript of record on appeal from Customs Court. [1931.] cover-title, i+9 p. ‡ Ju 7.6: F 457/15
- Isolopsis*. Customs appeal no. 3494, United States v. Hulsizer, Inc., transcript of record on appeal from Customs Court. [1931.] cover-title, i+8 p. ‡ Ju 7.6: H 879
- Toys*. Customs appeal no. 3496, United States v. F. W. Woolworth Co., transcript of record on appeal from Customs Court. [1931.] cover-title, i+14 p. ‡ Ju 7.6: W 888/3

## CUSTOMS COURT

- Reappraisements of merchandise by Customs Court* [on Nov. 12-Dec. 1, 1931; Dec. 3, 1931. [1931.] 2021-37+ii p. (No. 115) \* Paper, 5c. single copy, 75c. a yr.; foreign subscription, \$1.30. L. C. card 13-2916 Ju 9.4: 115

## DISTRICT OF COLUMBIA

- Commissioners*. Report of commissioners of District of Columbia, year ended June 30, 1931. 1931. iii+71 p. ‡ L. C. card 8-16038 DC 1.1: 931
- Court of Appeals*. No. 5246, Lorenzo Allen v. Keziah Reed [et al.], appeal from Supreme Court of District of Columbia; [decree]. [1931.] 3 p. ‡ DC 9.5: A1 53
- Education Board*. Report of Board of Education of District of Columbia [with report of superintendent of schools] 1930-31. 1931. x+118 p. [Report covers school year ending June 30, 1931.] ‡ L. C. card 6-20322 DC 18.1: 931
- Engineer Department*. Report of operations of Engineer Department of District of Columbia, year ended June 30, 1931. 1931. iv+106 p. ‡ L. C. card CA 8-1121 DC 10.1: 931
- Finances* of District of Columbia, fiscal year 1931, embracing annual reports of auditor, assessor, and collector of taxes. 1931. [1]+33 p. ‡ DC 4.1: 931

- Fire Department.* Report of chief engineer of Fire Department, District of Columbia, fiscal year 1931. 1931. [1]+16 p. †  
L. C. card 6-35350 DC 12.1:931
- Health Department.* Annual report of health officer, fiscal year 1931. 1931. iii+113 p. †  
L. C. card 8-36103 DC 14.1:931
- Insurance Department.* Report of Department of Insurance, District of Columbia, year ended June 30, 1931, business of [calendar year] 1930; Herbert L. Davis, superintendent of insurance. 1931. iii+72 p. †  
L. C. card CA 6-6 DC 31.1:930
- Playgrounds Department.* 20th annual report of Department of Playgrounds of District of Columbia, year ended June 30, 1931; Sibyl Baker, supervisor. 1931. [1]+21 p. †  
L. C. card 12-40033 DC 46.1:931
- Police Department.* Report of major and superintendent of Metropolitan police, District of Columbia, [fiscal year] 1931; Henry G. Pratt, major and superintendent. 1931. [1]+30 p. †  
L. C. card 8-30781 DC 16.1:931
- Public Library.* 34th annual report of board of trustees and 33d annual report of librarian of Public Library of District of Columbia, fiscal year 1931. 1931. ii+27 p. †  
L. C. card 7-35450. DC 17.1:931
- Public Welfare Board.* Report of Board of Public Welfare of District of Columbia, with reports of charitable and correctional institutions and agencies, [year ended June 30] 1931. 1931. iv+119 p. †  
L. C. card 27-27868 DC 52.1:931
- Traffic director.* Annual report of director of traffic of District of Columbia, [fiscal year] 1931. 1931. [1]+3 p. †  
L. C. card 25-27542 DC 51.1:931
- Weights, Measures, and Markets Department.* Annual report of Department of Weights, Measures, and Markets of District of Columbia, fiscal year 1931. 1931. iii+25 p. †  
L. C. card 15-6917 DC 44.1:931

## EFFICIENCY BUREAU

- Report.* Annual report of Bureau of Efficiency, Nov. 1, 1930-Oct. 31, 1931. 1931. v+26 p. \* Paper, 5c.  
L. C. card 17-26040 EB 1.1:931
- Same. (H. doc. 19, 72d Cong. 1st sess.)

## EMPLOYEES' COMPENSATION COMMISSION

- Report.* 15th annual report of United States Employees' Compensation Commission, July 1, 1930-June 30, 1931; commissioners, Bessie P. Brueggeman, chairman, Harry Bassett, John M. Morin. 1931. v+129 p. \* Paper, 15c.  
L. C. card 18-26057 EC 1.1:931
- Same. (H. doc. 33, 72d Cong. 1st sess.)

## FEDERAL BOARD FOR VOCATIONAL EDUCATION

- Report.* 15th annual report of Federal Board for Vocational Education, [fiscal year] 1931. 1931. xi+129 p. il. \* Paper, 15c.  
L. C. card 18-26041 VE 1.1:931
- Same. (H. doc. 32, 72d Cong. 1st sess.)

**How to order publications—See information following Contents**

*Science.* Teaching of science related to the home, suggestions for content and method in related science instruction in vocational program in home economics [with lists of references; by Edna P. Amidon, assisted by Hazel B. McKilben]. June, 1931. vii+127 p. il. ([Bulletin 158; Home economics series 14.]) [Includes lists of publications of Federal Board for Vocational Education relating to home economics education.] \* Paper, 25c.  
L. C. card E 31-901 VE 1.3:158

### FEDERAL FARM BOARD

*Report.* 2d annual report of Federal Farm Board, year ending June 30, 1931. 1931. vii+95 p. il. \* Paper, 10c.  
L. C. card 31-26343 FF 1.1:931

— Same. (H. doc. 124. 72d Cong. 1st sess.)

### FEDERAL POWER COMMISSION

*Report.* 11th annual report of Federal Power Commission, fiscal year 1931. 1931. v+282 p. \* Paper, 30c.  
L. C. card 21-27492 FP 1.1:931

— Same. (H. doc. 35. 72d Cong. 1st sess.)

### FEDERAL RADIO COMMISSION

*Journal Company.* No. 5446, in Court of Appeals of District of Columbia, Oct. term, 1931, *Journal Company v. Federal Radio Commission*, appellee, National Broadcasting Company, Inc. [et al.], intervenors; brief on behalf of Federal Radio Commission. [1931.] cover-title, ii+28 p. ‡  
RC 1.7: J 826/4

*Report.* 5th annual report of Federal Radio Commission to Congress, fiscal year 1931. 1931. iii+104 p. il. 1 pl. map. \* Paper, 20c.  
L. C. card 27-27731 RC 1.1:931

#### Maps

*Radio communication.* Commercial aviation communication system, United States; [map]. Scale 200 m.=1.3 in. [Washington] Geological Survey, Aug. 1, 1931. 13.2×20.3 in. \* 10c.  
RC 1.11: C 73

### FEDERAL RESERVE BOARD

*Federal reserve bulletin*, Dec. 1931; [v. 17, no. 12]. 1931. iv+655-722 p. il. 4° [Monthly. Includes Index to v. 17.] † Paper, 20c. single copy, \$2.00 a yr.; foreign subscription, \$2.60.  
L. C. card 15-26318 FR 1.3/1: 17/12

NOTE.—The bulletin contains, in addition to the regular official announcements, the national review of business conditions, detailed analyses of business conditions, research studies, reviews of foreign banking, and complete statistics showing the condition of Federal reserve banks and member banks. It will be sent to all member banks without charge. Others desiring copies may obtain them from the Federal Reserve Board, Washington, D. C., at the prices stated above.

*Federal reserve member banks.* Federal reserve inter-district collection system, changes in list of banks upon which items will be received by Federal reserve banks for collection and credit, Dec. 1, 1931. 1931. [1]+19 p. 4° †  
L. C. card 16-26870 FR 1.9: 931/12

— Member bank call report 53, condition of all member banks [of Federal reserve system], Sept. 29, 1931. 1931. ii+22 p. il. 4° †  
L. C. card 31-28541 FR 1.11: 53

## FEDERAL TRADE COMMISSION

NOTE.—The bound volumes of the Federal Trade Commission decisions are sold by the Superintendent of Documents, Washington, D. C. Separate opinions are sold on subscription, price \$1.00 per volume; foreign subscription, \$1.50; single copies, 5c.

*Cooperative Book Company.* In matter of L. A. Belline, trading as Cooperative Book Company, complaint (synopsis) [report] findings, and order; docket 1551, complaint, Dec. 20, 1928, decision, June 15, 1931. [1931.] p. 169-175. ([Decision] 818.) [From F. T. C. decisions, v. 15.] \* Paper, 5c.

FT 1.11/a 2: 818

*Diel Watch Case Company, Incorporated.* In matter of Diel Watch Case Company, Incorporated, complaint and order; docket 1944, complaint, Apr. 28, 1931, order, June 15, 1931. [1931.] [1]+176-179 p. ([Decision] 819.) [From F. T. C. decisions, v. 15.] \* Paper, 5c.

FT 1.11/a 2: 819

*Long-Bell Lumber Company.* In matter of Long-Bell Lumber Company, complaint (synopsis) [report] findings, and order; docket 1620, complaint, May 23, 1929, decision, June 8, 1931. [1931.] p. 139-168-1. ([Decision] 817.) [From F. T. C. decisions, v. 15.] \* Paper, 5c.

FT 1.11/a 2: 817

*Paramount Famous Lasky Corporation.* No. 10118, in circuit court of appeals for 2d circuit, Oct. term, 1931, Federal Trade Commission v. Paramount Famous Lasky Corporation, Adolph Zukor, and Jesse L. Lasky; brief for petitioner. [1931.] cover-title, iii+97 p. large 8°, ‡

FT 1.5: P 212/3

*Report.* Annual report of Federal Trade Commission, fiscal year 1931. 1931. iv+241 p. \* Paper, 25c.

L. C. card 15-26727

FT 1.1: 931

— Same. (H. doc. 14, 72d Cong. 1st sess.)

*Strauss Bros. Wholesale Tailors, Incorporated.* In matter of Strauss Bros. Wholesale Tailors, Inc., Davis-Rogers Tailoring Co., Inc., and S. A. and W. W. Strauss, complaint and order; docket 1941, complaint, Apr. 27, 1931, order, June 26, 1931. [1931.] p. 189-198. ([Decision] 821.) [From F. T. C. decisions, v. 15.] \* Paper, 5c.

FT 1.11/a 2: 821

*Wetchler, L., & Sons.* In matter of Isidor Wetchler and Solomon Wetchler, trading under firm name and style L. Wetchler & Sons. Old Gold Combination White Lead & Color Corporation, and Isidor and Solomon Wetchler as officers thereof, Camel Lead Color & Chemical Products Manufacturing Corporation, and Isidor Wetchler and Solomon Wetchler as officers thereof, complaint (synopsis) [report] findings, and order; docket 1829, complaint, May 10, 1930, decision, June 17, 1931. [1931.] [1]+180-188-2 p. ([Decision] 820.) [From F. T. C. decisions, v. 15.] \* Paper, 5c.

FT 1.11/a 2: 820

## GENERAL ACCOUNTING OFFICE

*Decisions* of comptroller general, v. 11, Nov. 1931; J. R. McCarl, comptroller general, R. N. Elliott, assistant comptroller general. 1931. [1]+165-211 p. [Monthly.] \* Paper, 10c. single copy, 75c. a yr.; foreign subscription, \$1.15. L. C. card 21-26777

GA 1.5/a: 11/5

*Report.* Annual report of comptroller general, fiscal year 1931. 1931. vi+170 p. map. \* Paper, 20c.

L. C. card 22-27353

GA 1.1: 931

— Same. (H. doc. 18, 72d Cong. 1st sess.)

## GOVERNMENT PRINTING OFFICE

## DOCUMENTS OFFICE

*Country life.* Publications of interest to suburbanites and home-builders for sale by superintendent of documents. Nov. 1931. iii+17 p. (Price list 72, 10th edition.) †

L. C. card 26-26472

GP 3.9: 72/10

How to order publications—See information following Contents

*Geological Survey.* Publications of Geological Survey, geology and water supply, list of publications for sale by superintendent of documents. Oct. 1931. [2]+52+[1] p. (Price list 15, 22d edition.) †  
L. C. card 25-26851 GP 3.9: 15/22

*Monthly catalogue.* Index to Monthly catalogue, United States public documents, nos. 427-438; July, 1930-June, 1931. 1931. [1]+1091-1282+[1] p.  
\* Paper, 20c. single copy, included in price of Monthly catalogue for subscribers. GP 3 8/1: 931/ind.

NOTE.—A volume title-page for nos. 427-438 is included.

— Monthly catalogue, United States public documents (with prices), no. 443; Nov. 1931. 1932. v+283-356 p. \* Paper, 10c. single copy, 75c. a yr.; foreign subscription, \$1.15.  
L. C. card 4-18088 GP 3.8/1: 932/5

*Weekly list of selected United States Government publications,* Dec. 2-30, 1931. [1931.] Each 4 p. †  
L. C. card 28-26554 GP 3.17: 931/48-52

NOTE.—The Weekly list is an advertising list of United States Government publications for sale by the Superintendent of Documents. Some of the publications for free distribution are also listed. The list is arranged alphabetically by subjects, with annotations and prices. It may be obtained free of charge upon application to the Superintendent of Documents, Government Printing Office, Washington, D. C.

## INTERIOR DEPARTMENT

NOTE.—The decisions of the Department of the Interior are issued in signatures, being published later in bound volumes. Subscribers may deposit \$1.00 with the Superintendent of Documents and receive the contents of a volume of the decisions in separate parts as they are issued; foreign subscription, \$1.25. Prices for bound volumes furnished upon application to the Superintendent of Documents, Washington, D. C.

*Conservation in Department of Interior;* by Ray Lyman Wilbur and William Atherton Du Puy. 1931. iii-xii+252+[1] p. il. \* Cloth, \$1.00.  
L. C. card 31-28630 I 1.2: C 76

*Report.* Annual report of Secretary of Interior, fiscal year 1931. 1931. xv+[1]+172 p. il. 1 pl. [Includes a summary of the report of each officer reporting to Secretary of Interior.] \* Paper, 20c. I 1.1: 931

*Work.* Two years of Department of Interior, 1929-31, address by Ray Lyman Wilbur, Secretary of Interior, in National Radio Forum, Washington, May 2, 1931. 1931. [1]+9 p. †  
L. C. card 31-28661 I 1.2: W 64

### ALASKA

*Report.* Annual report of governor of Alaska to Secretary of Interior, [fiscal year] 1931. 1931. v+162 p. il. 6 p. of pl. \* Paper, 50c.  
L. C. card 14-30044 I 1.5: 931

### ARCHAEOLOGIST FOR INTERIOR DEPARTMENT

*Report.* Annual report of Department consulting archaeologist and superintendent of Mesa Verde National Park to Secretary of Interior, [fiscal year] 1931. 1931. vi+21 p. †  
L. C. card 30-26114 I 1.64: 931

### COLUMBIA INSTITUTION FOR THE DEAF

*Report.* 74th annual report of Columbia Institution for the Deaf to Secretary of Interior, [fiscal year] 1931. 1931. ii+7 p. †  
L. C. card 6-35346 I 1.8: 931

### EDUCATION OFFICE

*Country schools.* Certain State programs for improvement of rural school instruction; by Annie Reynolds. 1931. vi+32 p. (Bulletin 18, 1931.) \* Paper, 10c.  
L. C. card E 31-903 I 16.3: 931/18

How to order publications—See information following Contents



*Negroes.* Bibliography on education of the Negro, comprising publications, Jan. 1928-Dec. 1930; compiled by Ambrose Caliver and others. 1931. [2]+iii+34 p. (Bulletin 17, 1931.) \* Paper, 10c.

L. C. card E 31-902

I 16.3: 931/17

*Report.* Annual report of commissioner of education, year ended June 30, 1931. 1931. iii+40 p. il. [Title on cover is: Annual report of commissioner of education to Secretary of Interior, fiscal year 1931.] \* Paper, 10c.

L. C. card 4-18120

I 16.1/1: 931

— Same. (H. doc. 28, 72d Cong. 1st sess.)

*School life*, v. 17, no. 4; Dec. 1931. [1931.] cover-title, p. 61-80, il. 4° [Monthly except July and August. Text and illustrations on p. 2-4 of cover.] \* Paper, 5c. single copy, 50c. a yr. (10 months); foreign subscription, 75c.; for 50 copies or more sent in bulk to one address, 35c. a yr. each.

L. C. card E 18-902

I 16.26/1: 17/4

*Secondary education.* Biennial survey of education in United States, 1928-30: chapter 3, Secondary education; by Carl A. Jessen. 1931. [1]+23 p. (Bulletin 20, 1931.) [Advance pages from v. 1 of Biennial survey.] \* Paper, 10c.

L. C. card E 27-191

I 16.3: 931/20/chap. 3

*Teachers, Training of.* Bibliography of research studies in training and professional status of teachers. 1931. [1]+184-224 p. [Offprint from Bulletin, 1931, no. 13, Bibliography of research studies in education, 1929-30.] †

I 16.3/a: T 22/2

#### FREEDMEN'S HOSPITAL

*Report of Freedmen's Hospital to Secretary of Interior, fiscal year 1931.* 1931. vii+13 p. [Title on cover is: Annual report of surgeon in chief of Freedmen's Hospital to Secretary of Interior, fiscal year 1931.] †

L. C. card 8-6339

I 1.12/1: 931

#### GENERAL LAND OFFICE

NOTE.—The General Land Office publishes a large general map of the United States, which is sold at \$2.00; and also separate maps of the States and Territories in which public lands are to be found, which are sold at various prices. Address the Superintendent of Documents, Washington, D. C.

*Report.* Annual report of commissioner of General Land Office to Secretary of Interior, [fiscal year] 1931. 1931. ix+76 p. \* Paper, 10c.

L. C. card 6-35355

I 21.1: 931

#### GEOLOGICAL SURVEY

NOTE.—The publications of the United States Geological Survey consist of Annual reports, Monographs, Professional papers, Bulletins, Water-supply papers, topographic maps (some of which bear descriptive texts), base and contour and other maps of the United States and of the States, folios of the Geologic atlas of the United States, and the World atlas of commercial geology (pt. 1, out of print). Practically all of them are sale publications; the exceptions are indicated by the dagger (†). The maps and folios and the World atlas of commercial geology, pt. 2, are sold by the Geological Survey at Washington, D. C. A discount of 40 per cent is allowed on any order for maps or folios that amounts to \$5.00 at the retail price. This discount applies to an order for either maps or folios alone or for maps and folios together. Remittance for these publications should be made by money order payable to the Director of the Geological Survey, Washington, D. C. Orders for other publications that are for sale should be sent to the Superintendent of Documents, Washington, D. C. For topographic maps see p. 396-397.

*Alaska.* Glaciation in Alaska; by Stephen R. Capps. 1931. ii+1-8 p. il. 2 maps in pocket, 4° (Professional paper 170 A.) \* Paper, 15c. I 19.16: 170-A

— Mineral industry of Alaska in 1930, and Administrative report; by Philip S. Smith. 1931. ii+1-115+14a p. il. (Bulletin 836 A.) [Includes Selected list of Geological Survey publications on Alaska.] \* Paper, 20c.

I 19.3: 836-A

— Notes on geography and geology of Lituya Bay, Alaska; by J. B. Mertie, jr. 1931. ii+117-135 p. il. (Bulletin 836 B.) \* Paper, 5c. I 19.3: 836-B

**How to order publications—See information following Contents**

*Gaffney, S. C.* Gaffney-Kings Mountain folio, S. C.—N. C.; by Arthur Keith. [Library edition.] Washington, Geological Survey, 1931. cover-title, 13 p. il. 1 pl. 8 maps, large 4° (Geologic atlas of United States 222.) [Text and illustrations on p. 2-4 of cover.] † Paper, 50c.  
L. C. card GS 31-281 I 19.5/1: 222

*Great Basin.* Surface water supply of United States, 1930: pt. 10, Great Basin; Nathan C. Grover, chief hydraulic engineer, A. B. Purton, H. D. McGlashan, G. H. Canfield, and Robert Follansbee, district engineers. 1931. v+92 p. il. (Water-supply paper 705.) [Prepared in cooperation with Utah, Nevada, California, Oregon, and Wyoming.] \* Paper, 20c.  
L. C. card GS 10-348 I 19.13: 705

— Same. (H. doc. 74, 72d Cong. 1st sess.)

*Miocene flora* from Grand Coulee, Wash.; by Edward Wilber Berry. 1931. ii+31-42 p. il. 3 p. of pl. 4° (Professional paper 170 C.) \* Paper, 10c.  
I 19.16: 170-C

*Publications* issued in Nov. 1931; list 285. [1931.] 5 p. [Monthly.] †  
I 19.14/4: 285

*Report.* 52d annual report of director of Geological Survey to Secretary of Interior, [fiscal year] 1931. 1931. ii+95 p. \* Paper, 15c.  
L. C. card 4-18125 I 19.1: 931

#### Topographic maps

NOTE.—The Geological Survey is making a series of topographic maps that will eventually cover the whole United States, also Alaska and Hawaii. The individual maps are projected to represent quadrangle areas rather than political divisions, and each map is designated by the name of some prominent town or natural feature in the area mapped. The scales most commonly used are 1:31,680, 1:62,500, and 1:125,000, corresponding, approximately, to ½ mile, 1 mile, and 2 miles to 1 inch. The area covered differs with the latitude, but the average area is 58, 230, or 920 square miles, respectively, for these three scales. Topographic maps are printed on uniform-sized paper, about 20 by 16½ inches, and the maps of the quadrangle areas represented thereon are about 17½ inches long and 12 to 15 inches wide, according to latitude. For some areas of particular importance special large-scale maps are published. A general description of topographic maps and a list of the symbols used are printed on the reverse of each sheet.

More than two-fifths of the area of the country, excluding Alaska, has been mapped, every State being represented. Connecticut, Delaware, the District of Columbia, Maryland, Massachusetts, New Jersey, New York, Ohio, Rhode Island, and West Virginia are completely mapped. Maps of the regular size are sold by the Geological Survey at 10c. each, but a discount of 40 per cent is allowed on any order which amounts to \$5.00 at the retail price. The discount is allowed on an order for either maps or folios alone, or for maps and folios together.

*California.* California, Deepwell Ranch quadrangle, lat. 35° 37' 30"—35° 45', long. 119°—119° 07' 30". Scale 1:31,680, contour interval 5 and 25 ft. [Washington, Geological Survey] edition of 1931. 17.3×14.1 in. † 10c.  
I 19.12: 4 D 36/2

— California, mouth of Cantua Creek quadrangle, lat. 36° 22' 30"—36° 30', long. 120° 15'—120° 22' 30". Scale 1:31,680, contour interval 5 ft. [Washington, Geological Survey] edition of 1931. 17.2×13.9 in. † 10c.  
I 19.12: 4 C 168

*Maine.* Portage quadrangle, lat. 46° 45'—47°, long. 68° 15'—68° 30". Scale 1:62,500, contour interval 20 ft. [Washington, Geological Survey] edition of 1931. 17.5×12.1 in. † 10c.  
I 19.12: 19 P 831

*Missouri-Illinois.* Brussels quadrangle, lat. 38° 45'—39°, long. 90° 30'—90° 45'. Scale 1:62,500, contour interval 20 ft. [Washington, Geological Survey] edition of 1931. 17.5×13.7 in. [Map covers only a portion of the sheet, the actual measurement being 10×10.5 in.] † 10c.  
I 19.12: 25 B 838

*Oklahoma.* Skedee quadrangle, lat. 36° 15'—36° 30', long. 96° 30'—96° 45'. Scale 1:62,500, contour interval 20 ft. [Washington, Geological Survey] edition of 1931. 17.5×14.2 in. † 10c.  
I 19.12: 36 Sk 23

*Texas.* Texas, Iola quadrangle, lat. 30° 45'—31°, long. 96°—96° 15'. Scale 1:62,500, contour interval 20 ft. Preliminary edition. [Washington, Geological Survey] edition of 1931. 17.4×15.1 in. [Map covers only a portion of the sheet, the actual measurement being 8.7×7.6 in. Iola not in portion given on map.] † 10c.  
I 19.12: 43 Io 5

**Texas—Continued.**

- Texas, McGregor quadrangle, lat.  $31^{\circ} 15'-31^{\circ} 30'$ , long.  $97^{\circ} 15'-97^{\circ} 30'$ . Scale 1:62,500, contour interval 20 ft. [Washington, Geological Survey] edition of 1931.  $17.5 \times 15$  in. [Map covers only a portion of the sheet, the actual measurement being  $8.8 \times 7.5$  in. McGregor not in portion given on map.] †10c. I 19.12:43 M 178
- Texas, Mullin quadrangle, lat.  $31^{\circ} 30'-31^{\circ} 45'$ , long.  $98^{\circ} 30'-98^{\circ} 45'$ . Scale 1:62,500, contour interval 20 ft. Preliminary edition. [Washington, Geological Survey] edition of 1931.  $17.5 \times 15$  in. [Map covers only a portion of the sheet, the actual measurement being  $8.7 \times 7.4$  in.] †10c. I 19.12:43 M 917
- Texas, Orla quadrangle, lat.  $31^{\circ} 45'-32^{\circ}$ , long.  $103^{\circ} 45'-104^{\circ}$ . Scale 1:62,500, contour interval 20 ft. Preliminary edition. [Washington, Geological Survey] edition of 1931.  $17.5 \times 14.9$  in. [Map covers only a portion of the sheet, the actual measurement being  $8.8 \times 7.5$  in. Orla not in portion given on map.] †10c. I 19.12:43 Or 5
- Texas, Terry quadrangle, lat.  $30^{\circ}-30^{\circ} 15'$ , long.  $93^{\circ} 45'-94^{\circ}$ . Scale 1:62,500, contour interval 2 ft. [Washington, Geological Survey] edition of 1931.  $17.5 \times 15.2$  in. †10c. I 19.12:43 T 279
- Texas, Zavalla quadrangle, lat.  $31^{\circ}-31^{\circ} 15'$ , long.  $94^{\circ} 15'-94^{\circ} 30'$ . Scale 1:62,500, contour interval 20 ft. Preliminary edition. [Washington, Geological Survey] edition of 1931.  $17.5 \times 15.1$  in. [Map covers only a portion of the sheet, the actual measurement being  $8.7 \times 7.5$  in. Zavalla not in portion given on map.] †10c. I 19.12:43 Z 19
- West Virginia.* West Virginia, Bald Knob quadrangle, lat.  $37^{\circ} 45'-38^{\circ}$ , long.  $81^{\circ} 30'-81^{\circ} 45'$ . Scale 1:62,500, contour interval 50 ft. [Washington, Geological Survey] edition of 1931.  $17.5 \times 13.9$  in. †10c. I 19.12:49 B 19/2
- West Virginia, Peytona quadrangle, lat.  $38^{\circ}-38^{\circ} 15'$ , long.  $81^{\circ} 30'-81^{\circ} 45'$ . Scale 1:62,500, contour interval 50 ft. [Washington, Geological Survey] edition of 1931.  $17.5 \times 13.8$  in. †10c. I 19.12:49 P 46S/2

## HAWAII

- Report.* Annual report of governor of Hawaii to Secretary of Interior, [fiscal year] 1931. 1931. iv+135 p. \* Paper, 15c. I 1.41:931  
L. C. card GS 12-562

## HOWARD UNIVERSITY

- Report.* Annual report of president of Howard University to Secretary of Interior, [fiscal year] 1931. 1931. vii+17 p. † I 1.18:931  
L. C. card 8-15409

## INDIAN AFFAIRS OFFICE

- Report.* Annual report of commissioner of Indian affairs to Secretary of Interior, fiscal year 1931. 1931. [1]+69 p. \* Paper, 10c. I 20.1:931  
L. C. card 8-33623

## INDIAN COMMISSIONERS BOARD

- Report.* Annual report of Board of Indian Commissioners to Secretary of Interior, fiscal year 1931. 1931. iii+48 p. \* Paper, 10c. I 20.5:931  
L. C. card 11-11229

## NATIONAL PARK SERVICE

- Grand Canyon National Park.* What to do and see in Grand Canyon National Park (south rim). [1931.] [6] p. narrow  $16^{\circ}$  † I 29.2:G 76
- Report.* Annual report of director of National Park Service to Secretary of Interior, fiscal year 1931 and travel season 1931. 1931. vi+150 p. il. 20 p. of pl. \* Paper, 25c. I 29.1:931  
L. C. card 18-26060

## RECLAMATION BUREAU

*Government offices.* Government of United States, legislative branch, executive branch, [and] judicial branch; compiled by W. I. Swanton, Aug. 1931, drawn by A. M. Smith. 1931. 1 p. f° [Publication has rubber-stamp correction adding Fed'l Employment Stabilizat'n Bd. to independent establishments.] † I 27.2: G 74/2/931

*New reclamation era*, v. 22, no. 12; Dec. 1931. [1931.] cover-title, p. 261-280, il. 4° [Monthly. Text on p. 2-4 of cover.] I 27.5: 931/12  
L. C. card 9-35252

NOTE.—The *New reclamation era* is a magazine for the farmers and the personnel of the bureau. Its aim is to assist the settlers in the proper use of water, to help them in overcoming their agricultural difficulties, to instruct them in diversifying and marketing their crops, to inspire the employees of the bureau and chronicle engineering problems and achievements, and to promote a wholehearted spirit of cooperation, so that reclamation shall attain the greatest heights of success. The subscription price of the *New reclamation era* is 75c. a year, foreign subscription, \$1.00, payable in advance. Subscriptions should be sent to the Commissioner, Bureau of Reclamation, Washington, D. C., and remittance in the form of postal money order or New York draft should be made payable to the Bureau of Reclamation. Postage stamps are not acceptable in payment of subscription.

*Reclamation of land.* Place of Federal reclamation in Federal land policy [address delivered at Chicago, Ill., Nov. 19, 1931, at meeting of Association of Land Grant Colleges and Universities]; by Elwood Mead, commissioner, Bureau of Reclamation. 1931. [1]+8 p. † I 27.2: F 31/6  
L. C. card 31-28550

*Report.* 30th annual report of commissioner of reclamation, fiscal year 1931. 1931. [1]+120 p. [Title on cover is: Annual report of commissioner of reclamation to Secretary of Interior, fiscal year 1931.] \* Paper, 15c. I 27.1: 931  
L. C. card 9-5120

— Same. (H. doc. 29, 72d Cong. 1st sess.)

— Extracts from 30th annual report of commissioner of reclamation [fiscal year 1931]. [1931.] 43 p. † I 27.1/a: 931

## ST. ELIZABETHS HOSPITAL

*Report.* Annual report of St. Elizabeths Hospital to Secretary of Interior, [fiscal year] 1931. 1931. vi+26 p. 2 p. of pl. † I 1.14/1: 931  
L. C. card 6-35354

## VIRGIN ISLANDS

NOTE.—Under the provisions of the Executive order of Feb. 27, 1931, the government of the Virgin Islands was transferred from the supervision of the Navy Department to the supervision of the Interior Department.

*Report.* Annual report of governor of Virgin Islands, [fiscal year] 1931. 1931. iv+34 p. \* Paper, 5c. I 1.65/1: 931  
L. C. card 26-27791

## INTERSTATE COMMERCE COMMISSION

NOTE.—The bound volumes of the decisions, usually known as Interstate Commerce Commission reports and Interstate Commerce Commission valuation reports, are sold by the Superintendent of Documents, Washington, D. C., at various prices, depending upon the size of the volume. Separate decisions or opinions are sold on subscription, price \$1.00 per volume; foreign subscription, \$1.50; single copies, usually 5c. In ordering a volume, be sure to specify whether Finance, Traffic, or Valuation decisions are desired. Entries for the separate decisions are grouped below under center heads following other Interstate Commerce Commission publications.

*Carriers.* List 2 of corporate names of common carriers filing tariffs, concurrences, or powers of attorney with Interstate Commerce Commission, and compiled from its records, compiled Oct. 1, 1931; [prepared by Section of Tariffs, Bureau of Traffic]. 1931. ii+43 p. [Cancels List 1.] \* Paper, 10c. I C 1.15: 2  
L. C. card 26-26375

*Decisions.* See, below, center heads beginning *Decisions*.

**How to order publications—See information following Contents**

- Erie and Michigan Railway and Navigation Company.* Before Interstate Commerce Commission, finance docket 3722, excess income of Erie & Michigan Railway & Navigation Company; brief. [1931.] cover-title, ii+73 p. ‡  
IC 1.13/2: In 2/74
- Finance decisions.* See, below, center head *Decisions (Finance)*.
- Franklin and Abbeville Railway.* Before Interstate Commerce Commission, finance docket no. 3735, excess income of Franklin and Abbeville Railway Company; brief. [1931.] cover-title, ii+61 p. ‡ IC 1.13/2: In 2/69
- Grain.* No. 287, in Supreme Court, Oct. term, 1931, Atchison, Topeka & Santa Fe Railway Company et al. v. United States, Interstate Commerce Commission, et al., appeal from district court for northern district of Illinois; brief for United States and Interstate Commerce Commission. [1931.] cover-title, iv+88 p. ‡ IC 1.13/1: At 2/28
- Illinois Northern Railway.* Before Interstate Commerce Commission, finance docket no. 3764, excess income of Illinois Northern Railway; brief. [1931.] cover-title, i+46 p. ‡ IC 1.13/2: In 2/71
- Montana, Wyoming and Southern Railroad.* Before Interstate Commerce Commission, finance docket no. 3844, in matter of excess income of Montana, Wyoming & Southern Railroad Company; brief. [1931.] cover-title, ii+96 p. ‡ IC 1.13/2: In 2/72
- New York, New Haven and Hartford Railroad.* No. 5466, mandamus, in Court of Appeals of District of Columbia, Apr. term, 1931, New York, New Haven & Hartford Railroad Company et al. v. Interstate Commerce Commission; brief for Interstate Commerce Commission. [1931.] cover-title, iii+95 p. map. ‡ IC 1.13/1: N 42 y/21
- Northampton and Bath Railroad.* Before Interstate Commerce Commission, finance docket no. 3866, in matter of excess income of Northampton and Bath Railroad Company; brief. [1931.] cover-title, iii+84 p. ‡ IC 1.13/2: In 2/70
- Opinions.* See, below, center heads beginning *Decisions*.
- Railroad accidents.* Summary of accident investigation reports, no. 48, Apr.-June, 1931; [prepared in] Bureau of Safety. 1931. iii+34 p. [Quarterly.] \* Paper, 5c. single copy, 15c. a yr.; foreign subscription, 25c.  
L. C. card A 20-942 IC 1 acci.7: 48
- Railroad employees.* Wage statistics, class 1 steam railways in United States [including 17 switching and terminal companies] Sept. 1931; [prepared in] Bureau of Statistics. 1931. 4 p. il. oblong large 8° (Statement M-300.) ‡  
L. C. card A 29-382 IC 1ste.25: 931/9
- Same, Oct. 1931; [prepared in] Bureau of Statistics. 1931. 4 p. il. oblong large 8° (Statement M-300.) ‡ IC 1 ste.25: 931/10
- Railroads.* Comparative statement of operating averages, class 1 steam railways in United States, years 1930-1926; [prepared in] Bureau of Statistics. 1931. cover-title, p. 3-115, oblong large 8° (Statement 31200.) \* Paper, 75c.  
L. C. card A 25-423 IC 1 ste.27: 930
- Freight and passenger service operating statistics of class 1 steam railways in United States, compiled from 148 reports of freight service statistics representing 157 railways and from 145 reports of passenger service statistics representing 154 railways (switching and terminal companies not included), Oct. 1931 and 1930 [and 10 months ended with Oct. 1931 and 1930; prepared in] Bureau of Statistics. Oct. 1931. [2] p. oblong large 8° (Statement M-210.) [Subject to revision.] ‡  
L. C. card A 29-379 IC 1 ste.21: 931/10
- Graphical supplement to monthly reports: Amount payable for hire of freight cars, class 1 steam railways, 1921-30 [etc.; prepared in] Bureau of Statistics. 1931. 1 p. il. oblong large 8° (Series 1931, no. 9.) ‡  
IC 1 ste.33: 931/9

**Railroads—Continued.**

- Same: Railway operating revenues and net railway operating income, class 1 steam railways, 1929-31; [prepared in] Bureau of Statistics. 1931. 1 p. il. oblong large 8° (Series 1931, no. 8.) † IC 1 ste.33 : 931/8
- Operating revenues and operating expenses of class 1 steam railways in United States, compiled from monthly reports of revenues and expenses for 171 steam railways, including 17 switching and terminal companies, Oct. 1931 and 1930 [and 10 months ended with Oct. 1931 and 1930; prepared in] Bureau of Statistics. Oct. 1931. [2] p. il. oblong large 8° (Statement M-100.) [Subject to revision.] †  
L. C. card A 28-2266 IC 1 ste.19 : 931/10
- Operating revenues and operating expenses of large steam railways, selected items for roads with annual operating revenues above \$25,000,000, Oct. 1931 and 1930 [and] 10 months ended with Oct. 1931 and 1930; [prepared in] Bureau of Statistics. Oct. 1931. [2] p. oblong large 8° (Statement M-150.) [Subject to revision.] †  
L. C. card A 29-378 IC 1 ste.20 : 931/10
- Operating statistics of large steam railways, selected items for Oct. 1931, compared with Oct. 1930, for roads with annual operating revenues above \$25,000,000; [prepared in] Bureau of Statistics. Oct. 1931. [2] p. oblong large 8° (Statement M-200.) [Subject to revision.] †  
L. C. card A 29-380 IC 1 ste.22 : 931/10
- Revenue traffic statistics of class 1 steam railways in United States, including mixed-train service, compiled from 147 reports representing 158 steam railways, switching and terminal companies not included, Sept. 1931 and 1930 [and] 9 months ended with Sept. 1931 and 1930; [prepared in] Bureau of Statistics. Sept. 1931. 1 p. oblong large 8° (Statement M-200 [220].) [Subject to revision. The Statement number on this publication is printed incorrectly as M-200.] †  
L. C. card A 29-381 IC 1 ste.24 : 931/9
- Report.* 45th annual report of Interstate Commerce Commission, Dec. 1, 1931. 1931. iii+380 p. il. [Report covers the period from Nov. 1, 1930 to Oct. 31, 1931, except as otherwise noted.] \* Cloth, 85c.  
L. C. card 9-14679 IC 1.1 : 931
- Same. (H. doc. 30, 72d Cong. 1st sess.)

*Safety Bureau.* Report of director of Bureau of Safety to Interstate Commerce Commission, fiscal year 1931, and extracts from 45th annual report of Interstate Commerce Commission pertaining to safety appliances, hours of service, automatic-train control, investigation of accidents, medals of honor, and investigation of safety devices. 1931. [1]+70 p. \* Paper, 10c.  
L. C. card 17-26073 IC 1 saf.1 : 931

*Santa Maria Valley Railroad.* Before Interstate Commerce Commission, finance docket no. 3921, in matter of excess income of Santa Maria Valley Railroad Company; brief. [1931.] cover-title, ii+61 p. † IC 1.13/2 : In 2/73

*Traffic decisions.* See, below, center head *Decisions (Traffic)*.

*Tuskegee Railroad.* Before Interstate Commerce Commission, finance docket no. 4648, in matter of excess income of Tuskegee Railroad Company; brief in support of tentative recapture report. [1931.] cover-title, iii+105 p. †  
IC 1.13/2 : In 2/68

**Decisions (Finance)**

**NOTE.** The following decisions or opinions issued in separate form are from the Interstate Commerce Commission reports

*Batesville Southwestern Railroad.* Finance docket no. 3627, excess income of estate of R. J. Darnell, lessee of Batesville Southwestern Railroad; decided Oct. 30, 1931. [1931.] p. 665-671. (F-4662.) [From v. 175.] \* Paper, 5c.  
IC 1.6/1 a : F-4662

*Central Railway of Arkansas.* Finance docket no. 3659, excess income of Central Railway Company of Arkansas; [decided Oct. 30, 1931.] 1931. [1]+680-692 p. (F-4664.) [From v. 175.] \* Paper, 5c. IC 1.6/1a : F-4664

- Chicago and Eastern Illinois Railway.* Finance docket no. 1146, Chicago & Eastern Illinois Railway Company bonds; decided Oct. 24, 1931. [1931.] p. 637-638. (F-4654.) [From v. 175.] \* Paper, 5c. IC 1.6/1 a: F-4654
- Chicago, Indianapolis and Louisville Railway.* Finance docket no. 8993, Chicago, Indianapolis & Louisville Railway Company bonds; [decided Oct. 30, 1931.] 1931. [1]+704-706 p. (F-4669.) [From v. 175.] \* Paper, 5c. IC 1.6/1 a: F-4669
- Chicago, Milwaukee, St. Paul and Pacific Railroad.* Finance docket no. 8652, Chicago, Milwaukee, St. Paul & Pacific Railroad Company abandonment; decided Oct. 19, 1931. [1931.] p. 617-622. (F-4648.) [From v. 175.] \* Paper, 5c. IC 1.6/1 a: F-4648
- Elkin and Alleghany Railroad.* Finance docket no. 8888, Elkin & Alleghany Railroad Company abandonment; decided Oct. 27, 1931. [1931.] p. 653-655. (F-4658.) [From v. 175.] \* Paper, 5c. IC 1.6/1 a: F-4658
- Florida East Coast Railway.* Finance docket no. 8997, Florida East Coast Railway Company receivers' certificates; decided Nov. 4, 1931. [1931.] p. 707-709. (F-4670.) [From v. 175.] \* Paper, 5c. IC 1.6/1 a: F-4670
- Gainesville and Northwestern Railroad.* Finance docket no. 8865, Gainesville & Northwestern Railroad Company abandonment; decided Oct. 19, 1931. [1931.] p. 647-652. (F-4657.) [From v. 175.] \* Paper, 5c. IC 1.6/1 a: F-4657
- Gulf, Colorado and Santa Fe Railway.* Finance docket no. 8951, Gulf, Colorado & Santa Fe Railway Company abandonment of operation; decided Oct. 24, 1931. [1931.] p. 693-695. (F-4665.) [From v. 175.] \* Paper, 5c. IC 1.6/1 a: F-4665
- Michigan Central Railroad.* Finance docket no. 8368, Michigan Central Railroad Company et al. construction; decided Oct. 21, 1931. [1931.] p. 639-643. (F-4655.) [From v. 175.] \* Paper, 5c. IC 1.6/1 a: F-4655
- Minneapolis and St. Louis Railroad.* Finance docket no. 8999, Minneapolis & St. Louis Railroad Company receiver's certificates; [decided Nov. 4, 1931.] 1931. [1]+710-712 p. (F-4671.) [From v. 175.] \* Paper, 5c. IC 1.6/1 a: F-4671
- Northern Pacific Railway.* Finance docket no. 8484, Northern Pacific Railway Company et al. acquisition; [decided Oct. 26, 1931.] 1931. [1]+644-646 p. (F-4656.) [From v. 175.] \* Paper, 5c. IC 1.6/1 a: F-4656
- Northern Telephone Company.* Finance docket no. 8963, Northern Telephone Company control; decided Oct. 31, 1931. [1931.] p. 701-703. (F-4668.) [From v. 175.] \* Paper, 5c. IC 1.6/1 a: F-4668
- Oil Fields Short Line Railroad.* Finance docket no. 8663 [8653], excess income of Oil Fields Short Line Railroad Company; [decided Oct. 30, 1931.] 1931. [1]+672-678 p. (F-4663.) [From v. 175.] Docket number incorrectly given on publication as 8663 instead of 8653. \* Paper, 5c. IC 1.6/1 a: F-4663
- Philadelphia, Baltimore and Washington Railroad.* Finance docket no. 8992, Philadelphia, Baltimore & Washington Railroad Company bonds; decided Oct. 29, 1931. [1931.] p. 659-662. (F-4660.) [From v. 175.] \* Paper, 5c. IC 1.6/1 a: F-4660
- Pigeon River Railway.* Finance docket no. 8962, Pigeon River Railway Company abandonment; [decided Oct. 30, 1931.] 1931. [1]+696-698 p. (F-4666.) [From v. 175.] \* Paper, 5c. IC 1.6/1 a: F-4666
- Seaboard Air Line Railway.* Finance docket no. 8824, Seaboard Air Line Railway Company abandonment; [decided Oct. 19, 1931.] 1931. [1]+662-664 p. (F-4661.) [From v. 175.] \* Paper, 5c. IC 1.6/1 a: F-4661
- Western Pacific Railroad.* Finance docket no. 8958, Western Pacific Railroad Company bonds; [decided Oct. 17, 1931.] 1931. [1]+634-636 p. (F-4653.) [From v. 175.] \* Paper, 5c. IC 1.6/1 a: F-4653
- Yazoo and Mississippi Valley Railroad.* Finance docket no. 8904, Yazoo & Mississippi Valley Railroad Company abandonment; [decided Oct. 19, 1931.] 1931. [1]+656-658 p. (F-4659.) [From v. 175.] \* Paper, 5c. IC 1.6/1 a: F-4659

*Youngstown and Suburban Railway.* Finance docket no. 8928, Youngstown & Suburban Railway Company operation; decided Nov. 2, 1931. [1931.] p. 699-700. (F-4667.) [From v. 175.] \* Paper, 5c. IC 1.6/1a: F-4667

*Decisions (Traffic)*

NOTE.—The following decisions or opinions issued in separate form are from the Interstate Commerce Commission reports.

*Bottles.* No. 23792, Root Glass Company v. Evansville, Indianapolis & Terre Haute Railway Company et al.; decided Oct. 24, 1931. [1931.] p. 783-788. ([Opinion] 17267.) [From v. 178.] \* Paper, 5c. IC 1.6/1a: 17267

*Bungs.* No. 23779, American Flange & Manufacturing Company v. Atchison, Topeka & Santa Fe Railway Company et al.; decided Oct. 22, 1931. [1931.] p. 739-741. ([Opinion] 17257.) [From v. 178.] \* Paper, 5c. IC 1.6/1a: 17257

*Canned food.* No. 23659, Carroon & Company, Incorporated, v. Arkansas & Louisiana Missouri Railway Company et al.; decided Oct. 12, 1931. [1931.] p. 703-708. ([Opinion] 17246.) [From v. 178.] \* Paper, 5c. IC 1.6/1a: 17246

*Cattle.* No. 23270, Howard Payne et al. v. Atchison, Topeka & Santa Fe Railway Company et al.; decided Oct. 12, 1931. [1931.] p. 693-696. ([Opinion] 17244.) [From v. 178.] \* Paper, 5c. IC 1.6/1a: 17244

*Coal.* No. 15841, William Kelly Milling Company v. Atchison, Topeka & Santa Fe Railway Company; decided July 28, 1931. [1931.] p. 39-88. ([Opinion] 17104.) [From v. 178.] \* Paper, 5c. IC 1.6/1a: 17104

— No. 22006, Northwestern Retail Coal Dealers Association v. Chicago, Milwaukee & St. Paul Railway Company et al.; decided Oct. 27, 1931. [1931.] 751-757+ii p. ([Opinion] 17260.) [From v. 178.] \* Paper, 5c. IC 1.6/1a: 17260

*Dolomite.* Investigation and suspension docket no. 3571, dolomite and agricultural limestone between points in Central Freight Association territory; decided Oct. 27, 1931. [1931.] 767-772+[1] p. ([Opinion] 17264.) [From v. 178.] \* Paper, 5c. IC 1.6/1a: 17264

*Eggs.* No. 24162, Hoerman Packing Company v. Missouri Pacific Railroad Company et al.; [decided Oct. 17, 1931]. 1931. [1]+718-720 p. ([Opinion] 17251.) [From v. 178.] \* Paper, 5c. IC 1.6/1a: 17251

*Freight rates.* No. 17000, rate structure investigation, pt. 2, western trunk-line class rates; decided Oct. 5, 1931. [1931.] 619-623+[1] p. ([Opinion] 17230.) [From v. 178.] \* Paper, 5c. IC 1.6/1a: 17230

*Fuller's earth.* No. 23637, Shaffer Oil & Refining Company v. Atlanta & St. Andrews Bay Railway Company et al.; decided Oct. 17, 1931. [1931.] 747-750+[1] p. ([Opinion] 17259.) [From v. 178.] \* Paper, 5c. IC 1.6/1a: 17259

*Furnace linings.* No. 23924, Falls Manufacturing Company v. Chicago & North Western Railway Company et al.; [decided Oct. 22, 1931.] 1931. [1]+764-766 p. ([Opinion] 17263.) [From v. 178.] \* Paper, 5c. IC 1.6/1a: 17263

*Hay.* No. 24334, Eades Hay Company v. Chicago, Burlington & Quincy Railroad Company et al.; decided Oct. 22, 1931. [1931.] p. 773-776. ([Opinion] 17265.) [From v. 178.] \* Paper, 5c. IC 1.6/1a: 17265

*Iron.* No. 18916, A. P. Silverstein & Son v. Chesapeake & Ohio Railway Company et al.; decided Nov. 3, 1931. [1931.] p. 15-16. ([Opinion] 17273.) [From v. 179.] \* Paper, 5c. IC 1.6/1a: 17273

— No. 23055, Capital Iron Works Company et al. v. Atchison, Topeka & Santa Fe Railway Company et al.; [decided Oct. 30, 1931.] 1931. [1]+10-14 p. ([Opinion] 17272.) [From v. 179.] \* Paper, 5c. IC 1.6/1a: 17272

— No. 23397, Frank Brenner et al. v. Atlantic & Yadkin Railway Company et al.; decided Sept. 24, 1931. [1931.] 591-599+ii p. ([Opinion] 17222.) [From v. 178.] \* Paper, 5c. IC 1.6/1a: 17222



**Iron—Continued.**

— No. 23838, *Sonken-Galamba Corporation v. Atchison, Topeka & Santa Fe Railway Company et al.*; decided Oct. 17, 1931. [1931.] p. 729-734. ([Opinion] 17254.) [From v. 178.] \* Paper, 5c. IC 1.6/1a: 17254

**Linoleum.** No. 23582, *William Volker & Company v. Atchison, Topeka & Santa Fe Railway Company et al.*; [decided Nov. 2, 1931]. 1931. [1]+4-9+[1] p. ([Opinion] 17271.) [From v. 179.] \* Paper, 5c. IC 1.6/1a: 17271

**Logs.** No. 22548, *Farris Hardwood Lumber Company et al. v. Louisville & Nashville Railroad Company et al.*; decided Oct. 8, 1931. [1931.] p. 671-686. ([Opinion] 17242.) [From v. 178.] \* Paper, 5c. IC 1.6/1a: 17242

**Lumber.** No. 23874, *Watters-Tonge Lumber Company v. Seaboard Air Line Railway Company et al.*; decided Oct. 22, 1931. [1931.] p. 735-736. ([Opinion] 17255.) [From v. 178.] \* Paper, 5c. IC 1.6/1a: 17255

— No. 24226, *Flora Saw-Mill Company et al. v. Chicago & Erie Railroad Company et al.*; [decided Oct. 23, 1931]. 1931. [1]+758-760 p. ([Opinion] 17261.) [From v. 178.] \* Paper, 5c. IC 1.6/1a: 17261

**Misrouting.** No. 23963, *Fisher & Company et al. v. Cleveland, Cincinnati, Chicago & St. Louis Railway Company et al.*; decided Oct. 19, 1931. [1931.] p. 737-738. ([Opinion] 17256.) [From v. 178.] \* Paper, 5c. IC 1.6/1a: 17256

**Passenger rates.** Investigation and suspension docket no. 3598, excursion passenger fares between Chicago, Ill., and Minneapolis, St. Paul, and Rochester, Minn.; [decided Oct. 20, 1931]. 1931. [1]+742-746+[1] p. ([Opinion] 17258.) [From v. 178.] \* Paper, 5c. IC 1.6/1a: 17258

**Petroleum products.** No. 23887, *Illinois Oil Company v. Atchison, Topeka & Santa Fe Railway Company et al.*; decided Oct. 15, 1931. [1931.] p. 721-724. ([Opinion] 17252.) [From v. 178.] \* Paper, 5c. IC 1.6/1a: 17252

**Piling.** No. 24043, *Phoenix Utility Company v. Chesapeake & Ohio Railway Company et al.*; decided Oct. 22, 1931. [1931.] p. 761-763. ([Opinion] 17262.) [From v. 178.] \* Paper, 5c. IC 1.6/1a: 17262

**Potatoes.** No. 22682, *Topeka Chamber of Commerce et al. v. Atchison, Topeka & Santa Fe Railway Company et al.*; decided Oct. 16, 1931. [1931.] p. 725-728. ([Opinion] 17253.) [From v. 178.] \* Paper, 5c. IC 1.6/1a: 17253

**Radio receiving sets.** No. 23509, *Hart & Reno, Incorporated, et al. v. Atchison, Topeka & Santa Fe Railway Company et al.*; decided Oct. 8, 1931. [1931.] p. 641-650. ([Opinion] 17236.) [From v. 178.] \* Paper, 5c. IC 1.6/1a: 17236

**Railroad ties.** No. 21094, *Dodge County Lumber Company v. Southern Railway Company*; decided Oct. 8, 1931. [1931.] p. 639-640. ([Opinion] 17235.) [From v. 178.] \* Paper, 5c. IC 1.6/1a: 17235

**Storage.** No. 23588, *Terminal Refrigerating Company v. Atchison, Topeka & Santa Fe Railway Company et al.*; decided Oct. 12, 1931. [1931.] p. 697-702. ([Opinion] 17245.) [From v. 178.] \* Paper, 5c. IC 1.6/1a: 17245

**Wagons.** No. 23985, *National Association of Farm Equipment Manufacturers v. Atchison, Topeka & Santa Fe Railway Company et al.*; decided Oct. 29, 1931. [1931.] p. 799-802. ([Opinion] 17269.) [From v. 178.] \* Paper, 5c. IC 1.6/1a: 17269

## LOCOMOTIVE INSPECTION BUREAU

**Report.** 20th annual report of chief inspector, Bureau of Locomotive Inspection, to Interstate Commerce Commission, fiscal year 1931. 1931. [1]+85 p. il. \* Paper, 20c. IC 1 loc.1: 931  
L. C. card 12-29929

## VALUATION BUREAU

**Railroads.** Instructions for field work of mechanical and electrical sections of Division of Valuation, Interstate Commerce Commission. [Reprint] 1931. v+16 p. \* Paper, 5c. IC 1 val.6: M 46/5

**How to order publications—See information following Contents**

*Railroads—Continued.*

- Instructions for field work of signal branch of engineering section of Interstate Commerce Commission. 1st tentative draft. [Reprint] 1931. v+4 p. †  
IC 1 val.6: Si 2/1-2

## JUSTICE DEPARTMENT

- Alger-Sullivan Lumber Company.* No. 6197, in circuit court of appeals for 5th circuit, Alger-Sullivan Lumber Company v. commissioner of internal revenue, petition for review of decision of Board of Tax Appeals: answer of respondent to petitioner's reply brief. [1931.] cover-title, 9 p. †  
J 1.13: Al 35/2
- American Hide and Leather Company.* No. 62, in Supreme Court, Oct. term, 1931, American Hide and Leather Company v. United States, on writ of certiorari to Court of Claims; brief for United States. [1931.] cover-title, ii+26 p. †  
J 1.13: Am 3/170
- Andres Stone and Marble Company.* No. 5522-24, in Court of Appeals of District of Columbia, Robert J. Hoage, deputy commissioner, United States Employees' Compensation Commission, v. Andres Stone & Marble Company and Massachusetts Bonding & Insurance Company; [same] v. Sterling Laundry Company, Inc., and Phoenix Indemnity Company; [same] v. Chas. H. Tompkins Company and Travelers Insurance Company; brief for appellant. [1931.] cover-title, ii+29 p. †  
J 1.13: An 25
- Angelus Building and Investment Company.* Nos. 6579-80, in circuit court of appeals for 9th circuit, Angelus Building & Investment Company v. commissioner of internal revenue, upon petition to review order of Board of Tax Appeals; brief for respondent. [1931.] cover-title, i+21 p. †  
J 1.13: An 43/2
- Armstrong, George F.* In Court of Claims, no. M-317, Lucy C. Armstrong Moltz, executrix, Frank D. M. Strachan and Robert W. Groves, executors of George F. Armstrong, v. United States; defendant's demurrer to plaintiffs' amended petition [and defendant's brief on demurrer]. [1931.] p. 9-14 †  
J 1.13: Ar 57/4
- Ashland Iron and Mining Company.* In Court of Claims, [no.] J-391, Ashland Iron and Mining Company and John Russell, liquidating agent and trustee, v. United States; defendant's exceptions and brief. [1931.] p. 119-137. †  
J 1.13: As 35/2
- Atlas Line Steamship Company.* In Court of Claims, no. C-316, Atlas Line Steamship Company v. United States; defendant's exceptions to plaintiff's requested findings of fact and brief. [1931.] p. 69-74. † J 1.13: At 65/8
- Atlas Securities Company.* No. 8839, in circuit court of appeals for 5th circuit, Atlas Securities Company v. commissioner of internal revenue, on petition to review decision of Board of Tax Appeals; brief for respondent. [1931.] cover-title, ii+24 p. †  
J 1.13: At 65/7
- Balance, Filodemo G.* No. 5509, in Court of Appeals of District of Columbia, United States v. Filodemo G. Balance, appeal from Supreme Court of District of Columbia; brief of appellant, United States. [1931.] cover-title, i+48 p. †  
J 1.13: B 182
- Baton Coal Company.* No. 464, in Supreme Court, Oct. term, 1931, Baton Coal Company v. David Burnet, commissioner of internal revenue, on petition for writ of certiorari to circuit court of appeals for 3d circuit; brief for respondent in opposition. [1931.] cover-title, i+12 p. † J 1.13: B 321/5
- Blockburger, Harry.* No. 374, in Supreme Court, Oct. term, 1931, Harry Blockburger v. United States, on writ of certiorari to circuit court of appeals for 7th circuit; brief for United States. [1931.] cover-title, ii+26 p. †  
J 1.13: B 62/6
- Same; memorandum for United States. [1931.] cover-title, 2 p. †  
J 1.13: B 62. 7

- Broadbent Trust.* No. 6578, in circuit court of appeals for 9th circuit, Lloyd M. Willis, Florence Holland Farnsworth, and Franklin B. Verney, trustees [of Broadbent Trust] v. commissioner of internal revenue, upon petition to review order of Board of Tax Appeals; brief for respondent. [1931.] cover-title, ii+30 p. ‡ J 1.13: B 78/3
- Brown, William.* In circuit court of appeals for 7th circuit, Oct. term, 1931, no. 4632, William Brown v. United States, upon appeal from district court for eastern district of Illinois; appellee's brief. [1931.] cover-title, i+38 p. large 8° ‡ J 1.13: B 815/26
- Bryant Paper Company.* No. 6015, in circuit court of appeals for 6th circuit, Bryant Paper Company v. Marie Sprague Holden, executrix [of Charles Holden, formerly collector of internal revenue for 4th collection district of Michigan], appeal from district court for western district of Michigan; brief for appellee. [1931.] cover-title, i+26 p. ‡ J 1.13: B 841/3
- Buckwalter, Tracy V.* No. 5988, in circuit court of appeals for 6th circuit, Tracy V. Buckwalter v. commissioner of internal revenue, petition to review order of Board of Tax Appeals; brief for respondent. [1931.] cover-title, i+13 p. ‡ J 1.13: B 858/3
- Burnett-Klapper Furniture Company.* In Court of Claims, no. L-503, R. A. Burnett et al. [directors and stockholders of Burnett-Klapper Furniture Co.] v. United States; defendant's request for findings of fact, conclusion of law, and brief. [1931.] p. 47-67. ‡ J 1.13: B 934/3
- Carley Life Float Company.* In Court of Claims, no. 34647, Carley Life Float Company v. United States; defendant's brief. [1931.] p. 947-959. ‡ J 1.13: C 193/4
- Choate, Charles F. jr.* United States circuit court of appeals for 1st circuit, Oct. term, 1931, no. 2609, Thomas W. White, collector of internal revenue, v. John L. Hall et al., executors [of Charles F. Choate, jr.], appeal from district court for district of Massachusetts, before Bingham, Wilson, and Morris, J.J.; opinion of court, Nov. 3, 1931. [1931.] p. 11-12. ‡ J 1.13: C 451/5
- Choctaw Indians.* In Court of Claims, Cong. no. 17641, Choctaw and Chickasaw nations v. United States; defendant's motion to dismiss [and brief]. [1931.] p. 7-25. ‡ J 1.13: C 451/4
- In Court of Claims, no. L-261, Choctaw and Chickasaw nations v. United States; demurrer [and brief on demurrer]. [1931.] p. 9-24. ‡ J 1.13: C 451/6
- Claims.* Judgments rendered against Government by District Courts, records of judgments rendered against Government by District Courts as submitted by Attorney General through Secretary of Treasury. Dec. 15, 1931. 19 p. (H. doc. 175, 72d Cong. 1st sess.) \* Paper, 5c.
- Judgments rendered by Court of Claims, list of judgments rendered by Court of Claims which have been submitted by Attorney General through Secretary of Treasury. Dec. 15, 1931. 5 p. (H. doc. 174, 72d Cong. 1st sess.) \* Paper, 5c.  
L. C. card 9-6546
- Clark, R. P.* No. 5386, in Court of Appeals of District of Columbia, R. P. Clark v. David Burnet, commissioner of internal revenue, appeal from Board of Tax Appeals; brief for appellee. [1931.] cover-title, ii+29 p. ‡ J 1.13: C 549
- Clemmons, J. C.* No. 6338, in circuit court of appeals for 5th circuit, J. C. Clemmons v. commissioner of internal revenue, on petition for review of decision of Board of Tax Appeals; brief for respondent. [1931.] cover-title, ii+22 p. ‡ J 1.13: C 592
- Commercial Office Furniture Company.* No. 5525, in Court of Appeals of District of Columbia, Oct. term, 1931, Charles C. Schulman and Barney Krueoff, partners doing business as Commercial Office Furniture Company v. Andrew W. Mellon, Secretary of Treasury, and W. D. Campbell Company, appeal from Supreme Court of District of Columbia; brief of appellee Andrew W. Mellon. [1931.] cover-title, i+13 p. ‡ J 1.13: C 736/10

- Concrete Engineering Company.* No. 9124, in circuit court of appeals for 8th circuit, *Concrete Engineering Company v. commissioner of internal revenue*, on petition to review decision of Board of Tax Appeals; brief for respondent. [1931.] cover-title, ii+34 p. ‡ J 1.13: C 749/4
- Cooper, Arthur F. T.* No. 115, in Supreme Court, Oct. term, 1931, *Edgar Percy Lewis and Richard F. Cooper, as trustees under will of Arthur Francis Thomas Cooper, v. Marshall S. Reynolds, individually and as collector of internal revenue*, on writ of certiorari to circuit court of appeals for 10th circuit; brief for respondent. [1931.] cover-title, iii+36 p. ‡ J 1.13: C 784/6
- Cross, Ralph H.* No. 6468, in circuit court of appeals for 9th circuit, *Ralph H. Cross v. commissioner of internal revenue*, upon petition to review order of Board of Tax Appeals; brief for respondent. [1931.] cover-title, i+11 p. ‡ J 1.13: C 884/8
- Curtiss, Glenn H.* In Court of Claims, no. D-837, *Glenn H. Curtiss et al. v. United States*; defendant's exceptions to report of commissioner. [1931.] p. 44-54. ‡ J 1.13: C 947/4
- Devasto, Michael.* No. 491, in Supreme Court, Oct. term, 1931, *Michael Devasto, alias Mike Devasto [et al.] v. United States*, on writ of certiorari to circuit court of appeals for 2d circuit; brief for United States in opposition. [1931.] cover-title, i+26 p. ‡ J 1.13: D 491
- Donahue, Jessie W.* In Court of Claims, no. J-82, *Jessie W. Donahue v. United States*; brief for defendant. [1931.] p. 37-47. ‡ J 1.13: D 714
- Dubilier Condenser Corporation.* Nos. 4656-58, in circuit court of appeals for 3d circuit, Oct. term, 1931, *United States v. Dubilier Condenser Corporation*; appellant's reply brief. [1931.] cover-title, 8 p. ‡ J 1.13: D 852/6
- Same; brief for plaintiff-appellant. [1931.] cover-title, ii+86 p. ‡ J 1.13: D 852/5
- Dunn, James.* No. 393, in Supreme Court, Oct. term, 1931, *James Dunn v. United States*, on writ of certiorari to circuit court of appeals for 9th circuit; brief for United States. [1931.] cover-title, ii+20 p. ‡ J 1.13: D 922/3
- Du Pont, Irenece.* No. 4620, in circuit court of appeals for 3d circuit, Oct. term, 1931, *Irenece du Pont v. commissioner of internal revenue*, petition for review from Board of Tax Appeals; brief for respondent. [1931.] cover-title, i+18 p. ‡ J 1.13: D 927/11
- Freeland, Ellicott H.* In Court of Claims, no. L-372, *Ellicott Hewes Freeland v. United States*; defendant's brief. [1931.] p. 15-19. ‡ J 1.13: F 876/3
- Fruit Growers Supply Company.* No. 6521, in circuit court of appeals for 9th circuit, *Fruit Growers Supply Company v. commissioner of internal revenue*, on petition to review order of Board of Tax Appeals; brief for respondent. [1931.] cover-title, ii+30 p. ‡ J 1.13: F 943/4
- Great Northern Railway.* No. 9334, at law, in circuit court of appeals for 8th circuit, *United States v. Great Northern Railway Company*, on appeal from district court for district of Minnesota; brief for United States. [1931.] cover-title, ii+58 p. ‡ J 1.13: G 798/34
- Same; reply brief for United States. [1931.] cover-title, 31 p. ‡ J 1.13: G 798/35
- Griffiths, George, Construction Company.* In Court of Claims, no. K-35, *George Griffiths, trading as George Griffiths Construction Company, v. United States*; defendant's request for findings of fact and brief. [1931.] p. 37-48. ‡ J 1.13: G 875/8
- Groves, Robert W.* In Court of Claims, no. M-369, *Robert W. Groves v. United States*; demurrer [and defendant's brief on demurrer]. [1931.] p. 9-15. ‡ J 1.13: G 919/2
- Gulf States Steel Company.* No. —, in circuit court of appeals for 5th circuit, *Gulf States Steel Company and National Surety Company v. United States*; brief for appellee. [1931.] cover-title, ii+32 p. ‡ J 1.13: G 951/20

- Gwinn, M. A.* No. 6489, in circuit court of appeals for 9th circuit, *J. H. Gwinn, beneficiary of estate of M. A. Gwinn, v. commissioner of internal revenue, on petition to review order of Board of Tax Appeals; brief for respondent.* [1931.] cover-title, ii+38 p. ‡ J 1.13: G 995/3
- Haggerty, Clarence W.* No. 460, in Supreme Court, Oct. term, 1931, *Clarence W. Haggerty v. United States, on petition for writ of certiorari to circuit court of appeals for 8th circuit; brief for United States in opposition.* [1931.] cover-title, i+11 p. ‡ J 1.13: H 122
- Hamburg-American Terminal and Navigation Company.* In Court of Claims, no. C-314, *Hamburg-American Line Terminal & Navigation Company v. United States; defendant's objection to plaintiff's requested findings of fact and brief.* [1931.] p. 95-120. ‡ J 1.13: H 175/S
- In Court of Claims, no. C-315, *Hamburg-American Line Terminal & Navigation Company v. United States; defendant's exceptions to plaintiff's requested findings of fact and brief.* [1931.] p. 85-100. ‡ J 1.13: H 175/9
- Hanagan, Hugh F.* No. 4637, in circuit court of appeals for 7th circuit, Oct. term, 1931, *Hugh F. Hanagan v. United States, upon appeal from district court for eastern district of Illinois; appellee's brief.* [1931.] cover-title, ii+46 p. large 8° ‡ J 1.13: H 19/3
- Hedger, W. E., Company, Incorporated.* No. 484, in Supreme Court, Oct. term, 1931, *W. E. Hedger Company, Inc., v. United States, on petition for writ of certiorari to circuit court of appeals for 2d circuit; brief for United States in opposition.* [1931.] cover-title, i+7 p. ‡ J 1.13: H 35S
- Hilty, M., Lumber Company.* In Court of Claims, no. H-247, *M. Hilty Lumber Company and Forster-Mueller Lumber Company, its subsidiary, v. United States; defendant's exceptions to commissioner's report.* [1931.] p. 65-79. ‡ J 1.13: H 569
- Hirshfield, James A.* In Court of Claims, no. L-394, *James A. Hirshfield v. United States; defendant's brief.* [1931.] p. 15-18. ‡ J 1.13: H 617/3
- Hoover-Bond Company.* No. 5881 (law), in circuit court of appeals for 6th circuit, *Hoover-Bond Company v. U. G. Denman, administrator with will annexed of Charles H. Nauts, late collector of internal revenue, on appeal from district court for northern district of Ohio, western division; brief for appellee.* [1931.] cover-title, iii+65 p. ‡ J 1.13: H 769/5
- Houston Club.* In Court of Claims, no. M-74, *Houston Club v. United States; defendant's brief.* [1931.] p. 31-39. ‡ J 1.13: H 818/19
- Howard, Harry C.* No. 5863, in circuit court of appeals for 6th circuit, *Harry C. Howard v. commissioner of internal revenue, petition to review order of Board of Tax Appeals; brief for respondent.* [1931.] cover-title, ii+22 p. ‡ J 1.13: H 833/2
- Howard Sheep Company.* In Court of Claims, no. H-168, *Howard Sheep Company v. United States; defendant's request for findings of fact, conclusion of law, and brief.* [1931.] p. 89-100. ‡ J 1.13: H 837/7
- Howe, Zora E.* No. 5475, in Court of Appeals of District of Columbia, Oct. term, 1931, *Zora E. Howe, alias Zora E. Flagler, v. United States, appeal from Supreme Court of District of Columbia; brief on behalf of appellee.* [1931.] cover-title, 15 p. ‡ J 1.13: H 838/2
- Hunt, John B.* In Court of Claims, no. J-556, *John B. Hunt v. United States; defendant's exceptions to report of commissioner.* [1931.] p. 19-23. ‡ J 1.13: H 913/2
- Jeffery, Joseph A.* Nos. 6041-43, in circuit court of appeals for 6th circuit, *Joseph A. Jeffery v. commissioner of internal revenue; B. A. Jeffery v. [same]; Mortimer C. DeWitt v. [same], petitions to review orders of Board of Tax Appeals; brief for respondent.* [1931.] cover-title, ii+28 p. ‡ J 1.13: J 361

- Kansas City Southern Railway*. No. 495, in Supreme Court, Oct. term, 1931. *Kansas City Southern Railway Company and its affiliated and subsidiary companies, etc., v. David Burnet, commissioner of internal revenue*, on petition for writ of certiorari to circuit court of appeals for 8th circuit; brief for respondent in opposition. [1931.] cover-title, i+17 p. ‡  
J 1.13: K 133/27
- Kearing, Samuel J.* No. 492, in Supreme Court, Oct. term, 1931. *Samuel J. Kearing v. United States*, on petition for writ of certiorari to circuit court of appeals for 2d circuit; brief for United States in opposition. [1931.] cover-title, i+9 p. ‡  
J 1.13: K 21
- Knabenshue, A. Roy*. In Court of Claims, no. K-22. *A. Roy Knabenshue v. United States*; defendant's objections to plaintiff's motion to recall case from commissioner and petition to strike stipulation from record. [1931.] p. 21-32. ‡  
J 1.13: K 722
- Lawyers Mortgage Company*. Transcript of record, Supreme Court, Oct. term, 1931, no. 355. *Frank Collis Bowers, as executor of Frank K. Bowers, formerly collector [of internal revenue], vs. Lawyers Mortgage Company*, on writ of certiorari to circuit court of appeals for 2d circuit. [1931.] cover-title, ii+74 p. ‡  
J 1.13: L 449/3
- Lefkowitz, Daniel M.* No. 466, in Supreme Court, Oct. term, 1931. *United States v. Daniel M. Lefkowitz and Pauline Paris*, on petition for writ of certiorari to circuit court of appeals for 2d circuit; reply brief for petitioner. [1931.] cover-title, 2 p. ‡  
J 1.13: L 521/4
- Lias, William*. No. 328, in Supreme Court, Oct. term, 1931. *William Lias, Joe Fragale, and Theodore Prosos v. United States*, on writ of certiorari to circuit court of appeals for 4th circuit; brief for United States. [1931.] cover-title, ii+24 p. ‡  
J 1.13: L 613
- Little Cahaba Coal Company*. No. 6110, in circuit court of appeals for 5th circuit, *W. E. Snead, collector of internal revenue, vs. Little Cahaba Coal Company*; petition for rehearing. [1931.] cover-title, 7 p. ‡  
J 1.13: L 729/8
- Lloyd, Ernest E.* No. 4648, in circuit court of appeals for 7th circuit, Oct. term, 1931. *Ernest E. Lloyd v. commissioner of internal revenue*, petition for review of decision of Board of Tax Appeals; brief for respondent. [1931.] cover-title, i+17 p. large 8° ‡  
J 1.13: L 775
- McPherson, J. A.* Nos. 6550 and 6551, in circuit court of appeals for 9th circuit. *J. A. McPherson v. commissioner of internal revenue*; *J. H. Leighton v. [same]*, on petitions to review orders of Board of Tax Appeals; brief for respondent. [1931.] cover-title, ii+26 p. ‡  
J 1.13: M 241
- Matson Navigation Company*. No. 137, in Supreme Court, Oct. term, 1931. *Matson Navigation Company v. United States*, on writ of certiorari to Court of Claims; brief for United States. [1931.] cover-title, ii+29 p. ‡  
J 1.13: M 429/4
- Midland Valley Railroad*. No. 497, in circuit court of appeals for 10th circuit, commissioner of internal revenue *v. Midland Valley Railroad Company*, on petition to review decision of Board of Tax Appeals; brief for petitioner. [1931.] cover-title, i+10 p. ‡  
J 1.13: M 584/23
- Mills, William*. No. D-145, in Court of Claims. *William Mills v. United States*; brief for defendant. [1931.] cover-title, iii+158-230 p. 1 pl. ‡  
J 1.13: M 629/4
- Murphy Oil Company*. No. 6388, in circuit court of appeals for 9th circuit. *Murphy Oil Company v. David Burnet, commissioner of internal revenue*, upon petition to review order of Board of Tax Appeals; brief for respondent. [1931.] cover-title, i+15 p. ‡  
J 1.13: M 959/2
- National Metal Moulding Company*. In Court of Claims, no. H-415. *National Metal Moulding Company v. United States*; amended answer and counterclaim. [1931.] p. 31-34. ‡  
J 1.13: N 213/73

- New Amsterdam Casualty Company.* No. 5493, in Court of Appeals of District of Columbia, *New Amsterdam Casualty Company v. Robert J. Hoage*, deputy commissioner for District of Columbia of United States Employees' Compensation Commission; brief for appellee. [1931.] cover-title, ii+32 p. ‡  
J 1.13: N 42a
- Night Hawk Leasing Company.* No. 5348, in Court of Appeals of District of Columbia, Jan. term, 1932, *Night Hawk Leasing Company v. David Burnet*, commissioner of internal revenue, appeal from Board of Tax Appeals; brief for appellee. [1931.] cover-title, ii+30 p. ‡  
J 1.13: N 563
- O'Brien, Lawrence C.* No. 456, in Supreme Court, Oct. term, 1931, *Lawrence C. O'Brien v. United States*, on petition for writ of certiorari to circuit court of appeals for 7th circuit; brief for United States in opposition. [1931.] cover-title, i+11 p. ‡  
J 1.13: Ob 6/3
- Orange Car and Steel Company.* In Court of Claims, no. M-341, *Orange Car & Steel Co. v. United States*, on demurrer to petition; reply brief for United States. [1931.] p. 77-82. ‡  
J 1.13: Or 1/3
- Parks and Woolson Machine Company.* In Court of Claims, no. L-242, *Parks & Woolson Machine Company v. United States*; defendant's request for findings of fact and brief. [1931.] p. 19-37. ‡  
J 1.13: P 23S
- Parsons, Fred S.* In Court of Claims, no. L-275, *Fred S. Parsons v. United States*; defendant's exception to commissioner's findings of fact, defendant's request for findings of fact, and brief. [1931.] p. 13-20. ‡  
J 1.13: P 252
- Pearson, Mrs. Margaret W.* No. H-410, in Court of Claims, *Margaret W. Pearson and J. R. Pearson v. United States*; defendant's exceptions to report of commissioner and defendant's brief. [1931.] cover-title, iii+29-112 p. ‡  
J 1.13: P 31S/6
- Peavy-Wilson Lumber Company.* In Supreme Court, Oct. term, 1931, no. —, *David Burnet*, commissioner of internal revenue, *v. Peavy-Wilson Lumber Company*; no. —, [same] *v. Peavy-Moore Lumber Company*; no. —, [same] *v. Peavy-Byrnes Lumber Company*; order extending time within which to apply for writs of certiorari [and judgments of circuit court of appeals for 5th circuit in cases of *Peavy-Wilson Lumber Company* and *Peavy-Moore Lumber Company*]. [1931.] 3 p. ‡  
J 1.13: P 329/10
- Nos. —, in Supreme Court, Oct. term, 1931, *David Burnet*, commissioner of internal revenue, *v. Peavy-Wilson Lumber Company*; [same] *v. Peavy-Moore Lumber Company*; [same] *v. Peavy-Byrnes Lumber Company*; petition for writs of certiorari to circuit court of appeals for 5th circuit. [1931.] cover-title, i+14 p. ‡  
J 1.13: P 329/9
- Pine Hill Crystal Spring Water Company.* In Court of Claims, no. J-613, *Pine Hill Crystal Spring Water Co. v. United States*; brief for defendant. [1931.] p. 55-70. ‡  
J 1.13: P 652/5
- Pioneer Pole and Shaft Company.* No. 5616, in circuit court of appeals for 6th circuit, *Pioneer Pole & Shaft Company v. commissioner of internal revenue*, on petition to review order of Board of Tax Appeals; brief for respondent. [1931.] cover-title, ii+23 p. ‡  
J 1.13: P 659/3
- Proctor, Frederick T.* No. —, law, in circuit court of appeals for 2d circuit, *Alice D. Proctor, First Bank and Trust Company of Utica, and James F. Hubbell*, as executors of *Frederick T. Proctor* (substituted as plaintiff by order of court dated Sept. 19, 1929, for said *Frederick T. Proctor*) *v. United States*; brief for appellee. [1931.] cover-title, i+13 p. large 8° ‡  
J 1.13: P 942/6
- Quinn, Edwin D.* No. 4744, in circuit court of appeals for 3d circuit, Oct. term, *Edwin D. Quinn v. United States*; brief for United States. [1931.] cover title, i+46 p. ‡  
J 1.13: Q 44/5
- Radio Corporation of America.* In circuit court of appeals for 3d circuit, no. 4279, on patent 1,635,117, *Radio Corporation of America v. Dubilier Condenser Corporation and Francis W. Dunmore*; no. 4280, on patent 1,455,141, [same]

*Radio Corporation of America*—Continued.

*v. Dubilier Condenser Corporation, Percival D. Lowell, and Francis W. Dunmore*; motion for leave to file brief as amici curiae. 1931. 1 p. large 8° ‡  
J 1.13: R 118/10

*Report.* Annual report of Attorney General, fiscal year 1931 [with exhibits]. 1931. vii+416 p. \* Paper, 40c.  
L. C. card 17-9090 J 1.1: 931

— Same. (H. doc. 12, 72d Cong. 1st sess.)

*Revenue Oil Company.* In Court of Claims, no. M-351, *Revenue Oil Company v. United States*; no. M-352, *Henry L. Roberts et al. v. [same]*; no. M-353, *W. Floyd Long v. [same]*; no. M-354, *Henry L. Roberts v. [same]*; no. M-355, *Robert E. Litton v. [same]*; no. M-356, *Henry R. King v. same*; no. M-357, *Horace H. Overton v. same*; no. M-358, *John M. Sheppard v. same*; no. M-359, *Jim Hyde v. same*; no. M-360, *Albert L. Peters v. same*; defendant's demurrer and defendant's brief in support of demurrer. [1931.] p. 27-51. ‡  
J 1.13: R 322

*Riggs National Bank.* No. 3246, in circuit court of appeals for 4th circuit, Jan. term, 1932, *commissioner of internal revenue v. Riggs National Bank*, on petition to review decision of Board of Tax Appeals; brief for petitioner. [1931.] cover-title, i+27 p. ‡  
J 1.13: R 448/5

*Seminole Indians.* In Court of Claims, no. L-88, *Seminole Nation v. United States*; demurrer [and brief on demurrer]. [1931.] p. 9-23. ‡  
J 1.13: Se 52

*Siegel, A. J.* No. 502, in Supreme Court, Oct. term, 1931, *Anna L. Siegel et al., executors [of A. J. Siegel], v. United States*, on petition for writ of certiorari to circuit court of appeals for 8th circuit; brief for United States in opposition. [1931.] cover-title, i+12 p. ‡  
J 1.13: Si 15/7

*Snyder, Alban G.* In Court of Claims, no. M-119, *Alban G. Snyder v. United States*; defendant's request for findings of fact and brief. [1931.] p. 23-44. ‡  
J 1.13: Sn 92/4

*Southern Lumber Company.* No. 523, in Supreme Court, Oct. term, 1931, *Southern Lumber Company v. United States*, on petition for writ of certiorari to circuit court of appeals for 8th circuit; brief for United States in opposition. [1931.] cover-title, i+8 p. ‡  
J 1.13: So 88/111

*Southern Pacific Company.* No. 339, in Supreme Court, Oct. term, 1931, *Southern Pacific Company v. United States*, on petition for writ of certiorari to Court of Claims; brief for United States in opposition. [1931.] cover-title, i+12 p. ‡  
J 1.13: So 88/110

*Standard Nut Margarine Company of Florida.* No. 251, in Supreme Court, Oct. term, 1931, *Peter H. Miller, individually and as collector of internal revenue for district of Florida, v. Standard Nut Margarine Company of Florida*, on writ of certiorari to circuit court of appeals for 5th circuit; brief for petitioner. [1931.] cover-title, iv+47 p. ‡  
J 1.13: St 24/87

*Stonega Coke and Coal Company.* Nos. 4693-95, in circuit court of appeals for 3d circuit, *Stonega Coke & Coal Company v. commissioner of internal revenue*; *Central Supply Company v. [same]*; *Virginia Wholesale Company v. [same]*, petition for review from Board of Tax Appeals; brief for respondent. [1931.] cover-title, ii+20 p. ‡  
J 1.13: St 72/20

*Strachan, Frank D. M.* In Court of Claims, no. M-350, *Frank D. M. Strachan v. United States*; defendant's demurrer to plaintiff's petition [and] defendant's brief on demurrer. [1931.] p. 9-14. ‡  
J 1.13: St 81/7

*Strauss, Joseph.* In Court of Claims, no. M-201, *Joseph Strauss v. United States*; defendant's brief. [1931.] p. 17-20. ‡  
J 1.13: St 82/12

*Suburban Contracting Company.* In Court of Claims, no. K-S3, *Suburban Contracting Company v. United States*; defendant's brief. [1931.] p. 137-161. ‡  
J 1.13: Su 17/2

*Sullivan, Eugene D.* In Court of Claims, no. L-402, *Eugene D. Sullivan v. United States*; defendant's brief. [1931.] p. 15-22. ‡  
J 1.13: Su 53/4



*Swift & Co.* No. 568, in Supreme Court, Oct. term, 1931, *United States v. Swift & Company et al.*, on appeal from Supreme Court of District of Columbia; statement of jurisdiction. [1931.] cover-title, 4 p. ‡  
J 1.13: Sw 55/34

*Taber, Benjamin C.* At law, nos. 9304-5, in circuit court of appeals for 8th circuit, *Benjamin Carroll Taber v. United States*; *Edward Carroll Taber v. [same]*; brief for appellee. [1931.] cover-title, ii+27 p. ‡ J 1.13: T 113

*Vanbiervliet, Leonard.* No. 163, in Supreme Court, Oct. term, 1931, *United States v. Leonard Vanbiervliet*, on certificate from circuit court of appeals for 6th circuit; memorandum for United States. [1931.] cover-title, 4 p. ‡  
J 1.13: V 273/2

*Walker, George P.* In Court of Claims, no. M-316, *Savannah Bank & Trust Company and Robert W. Groves, executors of George P. Walker, v. United States*; defendant's demurrer to plaintiff's amended petition [and defendant's brief on demurrer]. [1931.] p. 9-16. ‡ J 1.13: W 152/10

*Walker, William E.* No. 468, in Supreme Court, Oct. term, 1931, *Robert M. Leach, executor [of William E. Walker], v. Malcolm E. Nichols, formerly collector of internal revenue*, on petition for writ of certiorari to circuit court of appeals for 1st circuit; brief for respondent in opposition. [1931.] cover-title, i+17 p. ‡  
J 1.13: W 154/9

*Western Knitting Mills.* In Court of Claims, no. J-29, *Western Knitting Mills, Wallace G. Kay, and Kay & Company, Inc., v. United States*; defendant's exceptions to report of commissioner, with request to find additional facts and to eliminate certain statements in report contained. [1931.] p. 53-63. ‡  
J 1.13: W 525/27

*Westmoreland Specialty Company.* No. 5345, Court of Appeals of District of Columbia, *Westmoreland Specialty Co. v. David Burnet, commissioner of internal revenue*, appeal from Board of Tax Appeals; brief for appellee. [1931.] cover-title, i+23 p. ‡  
J 1.13: W 528/2

*Young, Mrs. Mary C.* No. 6427, in circuit court of appeals for 9th circuit, *Mary C. Young v. commissioner of internal revenue and Mary Young Moore v. [same]*, upon petition to review orders of Board of Tax Appeals; brief for respondent. [1931.] cover-title, ii+28 p. ‡ J 1.13: Y 86/5

#### INVESTIGATION BUREAU

*Uniform crime reports* for United States and its possessions, v. 2, no. 11: monthly bulletin for Nov. 1931. 1931. ii+42 p. \* Paper, 5c. single copy, 50c. a yr.; foreign subscription, 75c.  
L. C. card 30-27005 J 1.14/7: 2/11

#### PROHIBITION BUREAU

NOTE.—A Bureau of Prohibition has been established in the Department of Justice in accordance with the provisions of an act approved May 27, 1930 (effective July 1, 1930), which transferred from the Treasury Department to the Attorney General certain functions in the administration of the national prohibition act.

*Law observance.* Value of law observance, factual monograph, letter from Attorney General transmitting, in response to Senate resolution 459 (71st Cong.) certain information relative to monograph prepared and published by Bureau of Prohibition in Oct. 1930, in [on] value of law observance. Dec. 8, 1931. 7 p. (S. doc. 13, 72d Cong. 1st sess.) \* Paper, 5c.  
L. C. card 31-23662

#### LABOR DEPARTMENT

*Employment Service.* Department of Labor, Employment Service, supplemental estimate of appropriation for Department of Labor, Employment Service, fiscal year 1932 [for installation of additional employment offices throughout country]. Dec. 10, 1931. 3 p. (H. doc. 162, 72d Cong. 1st sess.) \* Paper, 5c.

**How to order publications—See information following Contents**

*Report.* 19th annual report of Secretary of Labor, fiscal year 1931. 1931. vii+148 p. [Includes condensed reports of divisions and bureaus.] \* Paper, 15c.  
L. C. card 14-30221 L 1.1: 931

## CHILDREN'S BUREAU

*Employment certificates.* First regular employment certificates issued to working children in 1930. [1931.] 13 p. [From 19th annual report, 1931, with addition of supplementary tables.] † L 5.2: En 7/930

*Food.* Emergency food relief and child health; [by Martha M. Eliot, Agnes K. Hanna, and Hazel K. Stiebeling]. 1931. ii+10 p. narrow 8° [Prepared in cooperation with Home Economics Bureau, Agriculture Department.] †  
L. C. card L 31-190 L 5.2: F 73

— How to spend your food money; [all lettered poster]. 1931. 14×8.4 in. [Prepared in cooperation with Home Economics Bureau, Agriculture Department.] † L 5.14: F 73

*Legislation* relating to children. [1931.] 22 p. [From 19th annual report, 1931.] † L 5.1/a: L 524

*Relief expenditures* [in large cities of United States], Jan.-Sept. 1931. [1931.] 21 p. il. 4° †  
L. C. card L 31-189 L 5.2: R 27

*Report.* 19th annual report of chief of Children's Bureau to Secretary of Labor, fiscal year 1931. 1931. iii+68 p. \* Paper, 10c.  
L. C. card 14-8115 L 5.1: 931

## EMPLOYMENT SERVICE

*Employment agencies.* Monthly report of activities of State and municipal employment services cooperating with United States Employment Service. Oct. 1931. 1931. 10 p. †  
L. C. card L 24-62 L 7.11: 931/10

*Industrial employment information bulletin*, Nov. 1931; v. 11, no. 11. [1931.] 48 p. 4° [Monthly.] †  
L. C. card L 21-17 L 7.8: 931/11

## IMMIGRATION BUREAU

*Report.* Annual report of commissioner general of immigration to Secretary of Labor, fiscal year 1931. 1931. vii+286 p. \* Paper, 30c.  
L. C. card 8-14486 L 3.1: 931

## LABOR STATISTICS BUREAU

*Building.* Building permits in principal cities of United States, Oct. 1931. [1931.] 15 p. il. [From Monthly labor review, Dec. 1931.] †  
L 2.6/a: B 868/28

— Same, Nov. 1931. [1931.] 15 p. il. [From Monthly labor review, Dec. 1931.] † L 2.6/a: B 868/29

*Ecuador.* Labor legislation of Ecuador, Nov. 1931. iii+36+v p. (Bulletin 559; Foreign labor laws series.) \* Paper, 10c.  
L. C. card L 31-187 L 2.3: 559

— Same. (H. doc. 115, 72d Cong. 1st sess.)

*Employment.* Trend of employment and labor turnover, Nov. 1931. 1931. [1]+43 p. il. [Monthly.] †  
L. C. card L 23-234 L 2.9: 931/11

*Japan.* Labor conditions of women and children in Japan [with bibliography]; by Asa Matsuoka, Nov. 1931. xii+102+v p. (Bulletin 558; Industrial relations and labor conditions series.) \* Paper, 20c.  
L. C. card L 31-188 L 2.3: 558

*Japan*—Continued.

— Same. (H. doc. 114, 72d Cong. 1st sess.)

*Labor laws and legislation.* Labor legislation, 1930; [prepared by Charles F. Sharkey]. Oct. 1931. v+59+iv p. (Bulletin 552; Labor laws of United States series.) [Contains cumulative index to the laws published in Bulletins 370, 403, 434, 470, 486, 528, and the present bulletin.] \* Paper, 15c.  
L. C. card L 13-80 L 2.3: 552

— Same. (H. doc. 93, 72d Cong. 1st sess.)

*Labor turnover* in certain manufacturing firms, letter from Secretary of Labor transmitting, in response to Senate resolution 430, 71st Cong., certain information relative to labor turnover in certain manufacturing firms or plants, June, 1929-Dec. 1930. Dec. 14, 1931. 3 p. (S. doc. 20, 72d Cong. 1st sess.) \* Paper, 5c.  
L. C. card 31-28663

*Monthly labor review*, v. 23, no. 6; Dec. 1931. 1931. vi+250+iv p. il. 4 p. of pl. [This publication bears also the volume pagination 1265-1514.] \* Paper, 15c. single copy, \$1.50 a yr.; foreign subscription, \$2.25.  
L. C. card 15-26485 L 2.6: 33/6

SPECIAL ARTICLES.—Productivity of labor in street and road building and in ditch digging.—Technological changes in cigar industry and their effects on labor.—Arbitration in dress industry in New York City; by N. I. Stone.—Conciliation work of Department of Labor, Oct. 1931; by Hugh L. Kerwin.—Statistics of immigration, Sept. 1931; by J. J. Kenna.

NOTE.—The Monthly labor review is the medium through which the Bureau publishes its regular monthly reports on such subjects as prices, wages, industrial disputes, and employment conditions, as also the results of original investigations too brief for bulletin purposes, notices of labor legislation by the States or by Congress, and Federal court decisions affecting labor, which from their importance should be given attention before they could ordinarily appear in the bulletins devoted to these subjects. One free subscription will be given to all labor departments and bureaus, workmen's compensation commissions, and other offices connected with the administration of labor laws and to organizations exchanging publications with the Bureau of Labor Statistics. Others desiring copies may obtain them from the Superintendent of Documents, Washington, D. C., at the prices stated above.

*Prices.* Prices, wholesale and retail, Nov. 1931. 1931. [1]+26 p. il. [Monthly.] † L 2.6/a2: 931/11

— Wholesale prices of commodities, Nov. 1931. 1931. [1]+14 p. [Monthly.] † L 2.8: 931/11  
L. C. card L 22-229

*Report.* Annual report of commissioner of labor statistics, fiscal year 1931. 1931. [1]+25 p. \* Paper, 5c. L 2.1: 931  
L. C. card L 27-364

— Same. (H. doc. 20, 72d Cong. 1st sess.)

*Wages.* Union scale of wages and hours of labor, 1913-31, preliminary report. 1931. [1]+156-180+184-190 p. [This publication bears also the volume pagination 642-666 and 1188-94. From Monthly labor review, Sept. and Nov. 1931.] † L 2.6/a: W 124/20

*Workmen's compensation.* New workmen's compensation legislation in Mexico. [1931.] 13 p. [From Monthly labor review, Dec. 1931.] † L 2.6/a: C 738/S

#### NATURALIZATION BUREAU

*Report.* Annual report of commissioner of naturalization to Secretary of Labor, fiscal year 1931. 1931. [1]+40 p. \* Paper, 10c. L 6.1: 931  
L. C. card 14-6278

#### WOMEN'S BUREAU

*Report.* 13th annual report of director of Women's Bureau, fiscal year 1931. 1931. iii+30 p. \* Paper, 5c. L 13.1: 931  
L. C. card L 20-1

**How to order publications—See information following Contents**

## LIBRARY OF CONGRESS

*Report.* Report of librarian of Congress, fiscal year 1931. 1931. vii+463 p. 5  
pl. 14 p. of pl. \* Cloth, \$1.00.  
L. C. card 6-6273 LC 1.1: 931

— Same. (H. doc. 10, 72d Cong. 1st sess.)

*Thacher, John B.* Collection of John Boyd Thacher in Library of Congress,  
[v.] 1 [title-page and explanatory note]. [1931.] [2] p. large 8° †  
LC 13.2: T 32/t.p.

## COPYRIGHT OFFICE

*Copyright.* [Catalogue of copyright entries, new series, pt. 1, group 1, Books,  
v. 28] no. 110-122; Dec. 1931. Dec. 1-31, 1931. p. 1673-1872. [Issued  
several times a week.]

L. C. card 6-35347

LC 3.6/1: 28/1-110 to 1-122

NOTE.—Each number is issued in 4 parts: pt. 1, group 1, relates to books; pt. 1,  
group 2, to pamphlets, leaflets, contributions to newspapers or periodicals, etc., lectures,  
sermons, addresses for oral delivery, maps; pt. 1, group 3, to dramatic compositions,  
motion pictures; pt. 2, to periodicals; pt. 3, to musical compositions; pt. 4, to works of  
art, reproductions of a work of art, drawings or plastic works of scientific or technical  
character, photographs, prints, and pictorial illustrations.

Subscriptions for the Catalogue of copyright entries should be made to the Superin-  
tendent of Documents, Washington, D. C., instead of to the Register of Copyrights.  
Prices are as follows: Paper, \$10.00 a yr. (4 pts. unbound), foreign subscription,  
\$12.00; pt. 1, groups 1 and 2, and pt. 3, each \$3.00 a yr., foreign subscription, pt. 1,  
group 1, \$3.65, pt. 1, group 2, \$3.60, pt. 3, \$3.50; pt. 1, group 3, pt. 2, and pt. 4, each  
\$2.00 a yr., foreign subscription, pt. 1, group 3, \$2.25, pts. 2 and 4, each \$2.20; single  
numbers (except Book leaflets which are 5c. each), 50c; annual indexes, each, for com-  
plete calendar year, \$2.00.

— Same, pt. 1, group 3, Dramatic compositions, motion pictures, v. 4, no. 8.  
1931. iii+243-277 p. [Monthly.] LC 3.6/1: 4/3-8

— Same, pt. 1, group 3, Dramatic compositions, motion pictures, v. 4, no. 9.  
1931. iii+279-310 p. [Monthly.] LC 3.6/1: 4/3-9

— Same, pt. 3, Musical compositions, v. 26, no. 9. 1931. v+1091-1212 p.  
[Monthly.] LC 3.6/3: 26/9

*Report.* 34th annual report of register of copyrights, fiscal year 1931. 1931.  
v+106 p. \* Paper, 15c.

L. C. card 10-35017

LC 3.1: 931

## DOCUMENTS DIVISION

*State publications.* Monthly check-list of State publications, v. 22, nos. 7-8;  
July-Aug. 1931. [1931.] cover-title, p. 553-679. [Two numbers issued as  
one publication. Text on p. 2 and 4 of cover.] \* Paper, 10c. single copy,  
\$1.00 a yr.; foreign subscription, \$1.25.

L. C. card 10-8924

LC 7.6: 931/7,8

## MEDIATION BOARD

*Report.* Annual report of Board of Mediation, fiscal year 1931. 1931. v+36 p.  
\* Paper, 10c.

L. C. card 27-27824

MB 1.1: 931

## MUSCLE SHOALS COMMISSION

*Muscle Shoals.* Muscle Shoals Commission, report relative to problem of apply-  
ing benefits available at United States plants at Muscle Shoals, Ala., to agri-  
culture and development of resources of Tennessee Valley in interests of  
agriculture. Dec. 17, 1931. 8 p. (S. doc. 21, 72d Cong. 1st sess.) \* Paper, 5c.  
L. C. card 31-28664

**Muscle Shoals—Continued.**

— Muscle Shoals, plan for use of United States properties on Tennessee River by private industry for manufacture of fertilizers and other useful products, presented by Muscle Shoals Commission, Nov. 1931. 1931. p. 3 112, 16 pl. 3 maps, 8 p. of pl. and map, 4° \* Cloth, \$1.65.  
L. C. card 31-28665

Y 3.M 97: R 29

NOTE.—Includes Survey of fertilizer industry; by P. E. Howard.—Review of concentrated fertilizers; [by Albert R. Merz].—Cost to Federal Government of transmitting and selling Muscle Shoals power; report by M. C. Tyler in response to request of Muscle Shoals Commission.—Economics of proposed power and navigation dams and lease value of Muscle Shoals; [report by] M. C. Tyler.

**NATIONAL ADVISORY COMMITTEE FOR AERONAUTICS**

*Report.* Aeronautics, 17th annual report of National Advisory Committee for Aeronautics, [fiscal year] 1931, administrative report without technical reports. 1931. viii+62 p. 4 p. of pl. 4° \* Paper, 20c.  
L. C. card 16-26395

Y 3.N 21/5: 1/931-1

— Same. (S. doc. 4, 72d Cong. 1st sess.)

**NATIONAL CAPITAL PARK AND PLANNING COMMISSION**

*Report.* Annual report, National Capital Park and Planning Commission, fiscal year 1931. 1931. iii+99 p. il. 6 maps. \* Paper, 30c.

L. C. card 27-27829

NC 1.1: 931

**NAVY DEPARTMENT**

*Court-martial orders.* Court-martial order 6, 1931; June 30, 1931. [1931.] 29 p. 12° [Monthly.] ‡

N 1.14 : 931/6

— Same 7, 1931; July 31, 1931. [1931.] 32 p. 12° [Monthly.] ‡

N 1.14: 931/7

*Files and filing (documents).* United States Navy filing manual, 1931. 2d edition. 1931. iii+507 p. ‡

L. C. card 31-28632

N 1.2: F 47/2d ed.

*Orders.* General order 224 [6th series]; Nov. 13, 1931. [1931.] 3 p. 4° ‡

N 1.13/6: 224

*Report.* Annual report of Secretary of Navy, fiscal year 1931. 1931. iv+107 p. [Includes operations to Sept. 15, 1931.] \* Paper, 15c.

L. C. card 8-8477

N 1.1/a : 931

**AERONAUTICS BUREAU**

*Report.* Annual report of chief of Bureau of Aeronautics to Secretary of Navy, fiscal year 1931. 1931. [1]+24 p. \* Paper, 5c.

L. C. card 22-27369

N 28.1: 931

**CONSTRUCTION AND REPAIR BUREAU**

*Report.* Annual report of chief of Bureau of Construction and Repair, fiscal year 1931. 1931. [1]+27 p. \* Paper, 10c.

N 4.1: 931

**ENGINEERING BUREAU**

*Bulletin* of engineering information 71; Dec. 1, 1931. 1931. iii+26 p. il. 2 pl. 2 p. of pl. \* Paper, 15c.

L. C. card 22-26665

N 19.9/2: 71

**How to order publications—See information following Contents**

*Report.* Annual report of chief of Bureau of Engineering to Secretary of Navy, fiscal year 1931. 1931. [1]+12 p. \* Paper, 10c.  
L. C. card 8-32063 N 19.1: 931

#### JUDGE ADVOCATE GENERAL

*Court-martial orders.* Index of Court-martial orders, year ending Dec. 31, 1930. 1931. ii+37 p. 12° [Court-martial orders issued by Navy Department.] †  
N 1.14: 930/ind.

*Report.* Annual report of judge advocate general of Navy to Secretary of Navy, fiscal year 1931. 1931. [1]+29 p. \* Paper, 10c.  
L. C. card 8-12050 N 7.1: 931

#### MARINE CORPS

*Report.* Annual report of major general commandant of Marine Corps, fiscal year 1931. 1931. [1]+20 p. \* Paper, 5c.  
L. C. card 8-8002 N 9.1: 931

#### MEDICINE AND SURGERY BUREAU

*Report.* Annual report of surgeon general, Navy, chief of Bureau of Medicine and Surgery, to Secretary of Navy, fiscal year 1931. 1931. iii+288 p. il. 1 tab. \* Paper, 30c.  
L. C. card 8-9360 N 10.1: 931

#### NAVAL OPERATIONS OFFICE

*Messages.* Instructions for counting and computing costs of class D and E messages, Sept. 1931. 1931. iii+7 p. 4° † N 27.2: M 56

*Report.* Annual report of chief of naval operations to Secretary of Navy, fiscal year 1931. 1931. [1]+34 p. \* Paper, 5c. N 27.1: 931

#### NAVIGATION BUREAU

*Report.* Annual report of chief of Bureau of Navigation to Secretary of Navy, fiscal year 1931. 1931. [1]+44 p. \* Paper, 10c.  
L. C. card 8-9359 N 17.1: 931

#### HYDROGRAPHIC OFFICE

NOTE.—The charts, sailing directions, manuals, etc., of the Hydrographic Office are sold by the office in Washington and also by agents at the principal American and foreign seaports and American lake ports. Copies of the General catalogue of mariners' charts and books and of the Hydrographic bulletins, reprints, and Notice to mariners are supplied free on application at the Hydrographic Office in Washington and at the branch offices in Boston, New York, Philadelphia, Baltimore, Norfolk, Savannah, New Orleans, Galveston, San Francisco, San Pedro, Calif., San Juan, P. R., Captain of the Port, Panama Canal, Portland (Oreg.), Seattle, Honolulu, T. H., Chicago, Cleveland, Buffalo, Detroit, Sault Ste. Marie, and Duluth.

*Hydrographic bulletin*, weekly, no. 2203 [2204]-S; Dec. 2-30, 1931. 1931. Each 1 p. f° [The bulletin for Dec. 2 is numbered incorrectly 2203 instead of 2204.] † N 6.3: 2204-S

*Notice to aviators* 23 and 24, 1931; Dec. 1 and 15 [1931]. [1931.] 18 leaves and 14 leaves, narrow 12° [Semimonthly.] †  
L. C. card 20-26958 N 6.25: 931/23, 24

*Notice to mariners* 49-52, 1931; Dec. 5-26 [1931]. [1931.] [xxxiv]+1390-1485 leaves. [Weekly.] † N 6.11: 931/49-52

*Report.* Annual report of Hydrographic Office, fiscal year 1931. 1931. [1]+26 p. 1 pt. [App. 1 to Annual report of chief of Bureau of Navigation, 1931.] \* Paper, 10c.  
L. C. card 8-12043 N 6.1: 931

*Tide calendars.* Tide calendar [for Baltimore (Fort McHenry) and Cape Henry], Jan. 1932. 1931. 1 p. 4° [Monthly.] † N 6.22/2: 932/1

— Tide calendar [for Norfolk Navy Yard and Newport News, Va.], Jan. 1932. 1931. 1 p. 4° [Monthly.] † N 6.22/1: 932/1

## Charts

- Aden, Gulf of.** Anchorages in Gulf of Aden, Africa, east coast; chart 3637. Washington, Hydrographic Office, published May, 1914, 2d edition, Nov. 1931. 22.4×26.2 in. † 30c. N 6.18: 3637  
 Bulhar Anchorage, from British sketch survey in 1897.  
 Hais Anchorage, from British sketch survey in 1909.  
 Obokh (Obock), from French surveys in 1864 and 1881.  
 Zeila Roadstead, from British survey in 1885.
- Asia Minor,** Paspargo Islet to Samos Strait, including Gulf of Skala Nuova, from British surveys between 1835 and 1837; with inset, Karlovassi Harbor, Samos I., from Greek plan in 1931; chart 4190. Scale 1:103,529. Washington, Hydrographic Office, published Dec. 1914, 4th edition, Nov. 1931. 25.8×40.6 in. † 50c. N 6.18: 4190
- Bahia, Brazil.** Porto da Bahia (Porto de São Salvador), Bahia de Todos os Santos, east coast of Brazil, from French survey in 1867, with additions from Brazilian surveys to 1929; chart 975. Scale naut. m.=4.2 in., natural scale 1:17,500. Washington, Hydrographic Office, published Feb. 1886, 29th edition, Nov. 1931. 27.7×22 in. † 30c. N 6.18: 975
- Brazil.** East coast of Brazil, Itacolomis Reef to Rio de Janeiro, compiled from latest information; chart 1331. Natural scale 1:909,659 at lat. 21°. Washington, Hydrographic Office, published May, 1893, 34th edition, Oct. 1931. 40×33.8 in. † 60c. N 6.18: 1331
- Colombia.** North coast of Colombia and Venezuela, Golfo de Darien to Puerto Cabello, compiled from latest information; chart 964. Natural scale 1:956,168 at lat. 11° N. Washington, Hydrographic Office, published Dec. 1886, 49th edition, Dec. 1931. 33×46.7 in. † 70c. N 6.18: 964
- Dinding Islands and Channel, Straits Settlements, Malakka Strait,** from British surveys to 1885; chart 3738. Scale naut. m.=3 in., natural scale 1:24,113. Washington, Hydrographic Office, published Aug. 1916, 2d edition, Oct. 1931. 34.9×25.8 in. † 40c. N 6.18: 3738
- England,** south coast, Portland to Christchurch, from British surveys to 1922. topography is mainly from British Ordnance survey; chart 4497. Natural scale 1:72,417 at lat. 50° 35'. Washington, Hydrographic Office, published Oct. 1915, 9th edition, Oct. 1931. 27.3×39.5 in. † 50c. N 6.18: 4497
- Goletas Channel,** with passages leading into Queen Charlotte Strait, north coast of Vancouver Island, British Columbia, Canada, from British surveys in 1860-1903, with additions to 1922; chart 1442. Scale naut. m.=2 in., natural scale 1:36,186. Washington, Hydrographic Office, published Aug. 1894, 13th edition, Oct. 1931. 26.7×42.7 in. † 50c. N 6.18: 1442
- Honshu.** Harbors and anchorages on west coast of Honshu, Japan, from Japanese surveys in 1898; chart 1949. Washington, Hydrographic Office, published July, 1901, 5th edition, Aug. 1931. 25.1×36.9 in. † 40c. N 6.18: 1949  
 Ao Shima.  
 Aoshima Hakuchi.  
 Hirasawa Wan.  
 Kamo Ko.  
 Nezugaseki Ko.  
 Obato Wan.  
 Sakata Ko.  
 Senami Hakuchi.  
 Shiokoshi Bana.  
 Tobji Shima.  
 Tobishima Byochi.
- Monte Cristi Bay,** Dominican Republic, island of Haiti, north coast. W. I., from surveys by 3d Squadron, U. S. North Atlantic Fleet in 1905, with additions from Dominican Republic plan of 1926; chart 2287. Scale 1,500 yds.=5.7 in., natural scale 1:9,500. Washington, Hydrographic Office, published Jan. 1906, 8th edition, Oct. 1931. 26.9×22.4 in. † 30c. N 6.18: 2287
- Naoetsu Harbor (Naoetsu Ko),** northwest coast of Honshu, Japan, from Japanese survey in 1892, scale naut. m.=3 in., natural scale 1:24,944; Niigata Harbor (Niigata Ko), northwest coast of Honshu, Japan, from Japanese

*Naotsu Harbor*—Continued.

surveys to 1930, scale naut. m.=2.9 in., natural scale 1:25,648; chart 1886. Washington, Hydrographic Office, published Dec. 1900, 7th edition, Dec. 1931. 26×17.9 in. † 20c. N 6.18: 1886

*Pacific Ocean*, western part, including Eastern Archipelago; chart 5590. Natural scale 1:7,304,331 at equator. Washington, Hydrographic Office, Oct. 1931. 30.6×40.5 in. [Magnetic variation curves are for 1930.] † 60c. N 6.18: 5590

*Pearl Archipelago*. Northern part of Archipelago de las Perlas (Perlas Islands), Gulf of Panama, Panama, Central America, from survey by U. S. Niagara in 1929 and 1930; chart 5581. Natural scale 1:40,000 at lat. 8° 20'. Washington, Hydrographic Office, published Jan. 1931, 2d edition, Nov. 1931. 37.1×30.7 in. † 50c. N 6.18: 5581

*Pilot charts*. Pilot chart of Central American waters, Jan. 1932; chart 3500. Scale 1° long.=0.7 in. Washington, Hydrographic Office, Dec. 18, 1931. 23.3×35.1 in. [Monthly. Certain portions of the data are furnished by the Weather Bureau.] † 10c. N 6.24: 932/1

NOTE.—Contains on reverse: Navigational hints.—Creating a horizon; by J. Y. Dreisonstok.

— Pilot chart of Indian Ocean, Feb. 1932; chart 2603. Scale 1° long.=0.2 in. Washington, Hydrographic Office, Dec. 17, 1931. 22.5×31 in. [Monthly. Certain portions of the data are furnished by the Weather Bureau.] † 10c. N 6.17: 932/2

NOTE.—Contains on reverse: Northers of Mexican and Central American waters; by Willis Edwin Hurd.

— Pilot chart of north Atlantic Ocean, Jan. 1932; chart 1400. Scale 1° long.=0.27 in. Washington, Hydrographic Office, Dec. 18, 1931. 23×31.8 in. [Monthly. Certain portions of the data are furnished by the Weather Bureau.] † 10c. L. C. card 14-16339 N 6.15/1: 932/1

NOTE.—Contains on reverse: Current chart of north Atlantic Ocean, January, covering track of low-powered steamers between Straits of Florida and English Channel.

— Pilot chart of north Pacific Ocean, Feb. 1932; chart 1401. Scale 1° long.=0.2 in. Washington, Hydrographic Office, Dec. 18, 1931. 23.7×35.3 in. [Monthly. Certain portions of the data are furnished by the Weather Bureau.] † 10c. N 6.16: 932/2

NOTE.—Contains on reverse: Navigational hints.—Creating a horizon; by J. Y. Dreisonstok.

— Pilot chart of upper air, north Atlantic Ocean, Jan. 1932; chart 1400a. Scale 1° long.=0.27 in. Washington, Hydrographic Office, Dec. 17, 1931. 23×31.8 in. [Monthly. Certain portions of the data are furnished by the Weather Bureau.] † 10c. N 6.28: 932/1

NOTE.—Contains on reverse: Synoptic chart [showing all weather broadcasting stations in and surrounding north Atlantic Ocean].—United States naval aviation charting program.

— Pilot chart of upper air, north Pacific Ocean, Feb. 1932; chart 1401a. Scale 1° long.=0.2 in. Washington, Hydrographic Office, Dec. 17, 1931. 23.8×35.4 in. [Monthly. Certain portions of the data are furnished by the Weather Bureau.] † 10c. N 6.29: 932/2

NOTE.—Contains on reverse: Synoptic chart [showing all principal weather broadcasting stations in and surrounding Pacific Ocean].—United States naval aviation charting program.—Storm tracks.

*St. Pierre Harbor*, St. Pierre Island, south coast of Newfoundland, from French survey in 1841, with additions in 1881; chart 1056. Scale naut. m.=4 in., natural scale 1:18,241. Washington, Hydrographic Office, published Feb. 1888, 12th edition, Dec. 1931. 23.2×18.7 in. † 20c. N 6.18: 1056

*Siberia*, Anchorage<sup>s</sup> on southeast coast of Siberia, Japan Sea; chart 2073. Washington, Hydrographic Office, published July, 1902, 4th edition, Nov. 1931. 31.3×26.3 in. † 40c. N 6.18: 2073.

Grandnui Bay, from Russian survey in 1894.

Melkovodnaya Bay, from Russian survey in 1860.

Michael Seymour, Port, Olga Bay, from British Admiralty chart no. 2511.

Pfusing River, Entrance to, from Russian survey in 1894.



*Siberia*—Continued.

St. Eustaphia Bay, from Russian survey in 1860.

St. Valentine Bay, from Russian survey in 1860.

Sudzukhe River, Entrance to, from Russian surveys to 1926.

Taukhu River, Entrance to, from Russian survey in 1894.

Tikhaya Pristan Harbor (Inner Harbor) Olga Bay, from Russian survey in 1879; with inset, Brown Channel, entrance to Tikhaya Pristan (Inner) Harbor, Olga Bay, from Russian survey in 1879.

Tkhadgon Bay, from Russian survey in 1860.

Uspeniya Bay (Tcheniya Bay) from Russian survey in 1860.

Vantzin River, Entrance to, from Russian survey in 1915.

*Solent, The.* The Solent, including Needles Channel, England, south coast, from British surveys between 1879 and 1921 (topography is mainly from British Ordnance survey); chart 4510. Scale naut. m.=2.9 in., natural scale 1:25,000. Washington, Hydrographic Office, published Jan. 1916, 6th edition, Oct. 1931. 29.4×49 in. †60c. N 6.18:4510

*Tonkin Gulf,* Tonkin, French Indo-China, Tsieng Mun to Trako Island, including interior channels and offlying islands, from latest French surveys; chart 3163. Natural scale 1:73,137. Washington, Hydrographic Office, published Oct. 1916, 4th edition, Nov. 1931. 25.8×38.7 in. †40c. N 6.18:3163

*Yangtze River,* China, Shanghai to Nanking, from Chinese Government surveys to 1926; chart 3182. Natural scale 1:145,508 at lat. 31° 40'. Washington, Hydrographic Office, published July, 1916, 6th edition, Nov. 1931. 31×45.9 in. [Map is in 2 sections.] †60c. N 6.18:3182

## NAVAL OBSERVATORY

*Report.* Annual report of Naval Observatory, fiscal year 1931. 1931. [1]+23 p. \* Paper, 10c. L. C. card 8-7054 N 14.1/1:931

## RECRUITING BUREAU

[*Poster*] 335. [Press of Navy Recruiting Bureau, New York, Dec. 3, 1931.] 14×17 in. [Title is: An assurance of protection.] † N 17.23/1:335

## ORDNANCE BUREAU

*Report.* Annual report of chief of Bureau of Ordnance to Secretary of Navy, fiscal year 1931. 1931. [1]+9 p. \* Paper, 5c. L. C. card 9-4633 N 18.1:931

## SUPPLIES AND ACCOUNTS BUREAU

*Report.* Annual report of paymaster general of Navy, fiscal year 1931. 1931. [1]+8 p. \* Paper, 5c. L. C. card 11-20038 N 20.1/a:931

— Same [with tabulated statements]. 1931. [1]+663 p. \* Paper, 75c. N 20.1:931

## YARDS AND DOCKS BUREAU

*Report.* Annual report of chief of Bureau of Yards and Docks to Secretary of Navy, fiscal year 1931. 1931. [1]+17 p. \* Paper, 5c. L. C. card 8-1786 N 21.1:931

## PAN AMERICAN UNION

NOTE.—The Pan American Union sells its own monthly Bulletin, booklets, and other publications, at prices usually ranging from 5c. to \$2.50. The price of any edition of the Bulletin is 25c. a single copy, the English edition is \$2.50 a year, the Spanish edition \$2.00 a year, the Portuguese edition \$1.50 a year; there is an additional charge of 75c. a year on each edition for countries outside the Pan American Union. Beginning with Jan. 1925, the Pan American Union began the publication of 4 series, in Spanish and Portuguese, on the following subjects: Agriculture; Education; Finance, industry and commerce; Public health and social welfare. The Spanish series is issued monthly and the Portuguese bimonthly. They are not published in English. The subscription price is 50c. for 12 issues of any one of these series; single copies of any series, 5c. Address the Pan American Union, Washington, D. C.

**How to order publications—See information following Contents**

*Bulletin (English edition).* Bulletin of Pan American Union, Dec. 1931; [v. 65, no. 12]. [1931.] iv+1213-88 p. il. [Monthly. For price, see note above under center head.]  
L. C. card S-30967 PA 1.6: e 65/12

— Same. (II. doc. 701 [pt. 12], 71st Cong. 3d sess.)

— (*Portuguese edition*). Boletim da União Pan-Americana, Dezembro, 1931, edição em português; [v. 33, no. 12]. [1931.] iv+831-890 p. il. [Monthly. For price, see note above under center head.]  
L. C. card 11-27014 PA 1.6: p 33/12

— (*Spanish edition*). Boletín de la Unión Panamericana, Diciembre, 1931, edición española; [v. 65, no. 12]. [1931.] iv+1239-133S p. il. [Monthly. For price, see note above under center head.]  
L. C. card 12-12555 PA 1.6: s 65/12

*Dominican Republic* [foreign trade of Dominican Republic for 1930] latest reports from Dominican official sources. [1931.] [1]+12+[1] p. (Foreign trade series no. 83, 1931.) † Paper, 5c.  
L. C. card 13-7275 PA 1.19: 83

*Standards Bureau.* O laboratório científico e a industria; [pelo George K. Burgess]. [1931.] ii+18 p. il. (Serie sobre flinanças, industria, commercio no. 39, Setembro de 1931.) [The name of the author is given incorrectly on p. 1 as George E. Burgess. Do Boletim da União Pan-Americana, Setembro, 1931.] † Paper, 5c.; subscription price for 12 issues of series, 50c. PA 1.14: p 39

## PANAMA CANAL

NOTE.—Although The Panama Canal makes its reports to, and is under the supervision of, the Secretary of War. It is not a part of the War Department.

*Appropriations.* Estimates for The Panama Canal, 1933. [1931.] cover-title, [1]+248-273+618-637 p. 4° [Extracts from Appropriations Committee, House, subcommittee print of War Department appropriation bill, 1933, and from Budget Bureau, Budget, 1933.] † W 79.11/2: Es 8/933

*Panama Canal record*, v. 25, no. 18-22; Dec. 2-30, 1931. Balboa Heights. C. Z. [1931]. p 241-304. [Weekly.]  
L. C. card 7-35328 W 79.5: 25/18-22

NOTE.—The yearly subscription rate of the Panama Canal record is 50c. domestic, and \$1.00 foreign (single issue 2c.), except in the case of Government departments and bureaus, Members of Congress, representatives of foreign Governments, steamship lines, chambers of commerce, boards of trade, and university and public libraries, to whom the Record is distributed free. The word "domestic" refers to the United States, Canada, Canal Zone, Cuba, Guam, Hawaii, Manua, Mexico, the Philippines, Porto Rico, Republic of Panama, Tutulla, and the Virgin Islands. Subscriptions will commence with the first issue of the Record in the month in which the subscriptions are received, unless otherwise requested. Remittances should be made payable to Disbursing Clerk, The Panama Canal, but should be forwarded to the Chief of Office, The Panama Canal, Washington, D. C. The name and address to which the Record is to be sent should be plainly written. Postage stamps, foreign money, and defaced or smooth coins will not be accepted.

*Tide, moon, and sunrise tables*, Balboa (Panama), Cristobal (Colon), [calendar year] 1932. Panama Canal Press, Mount Hope, C. Z., 1931. 31 p. 24° [For official use only. From Tide tables, 1932, issued by Coast and Geodetic Survey.] † W 79.2: T 43/9

## POST OFFICE DEPARTMENT

*Encs ops.* Rules for sale of stamped envelopes, effective Jan. 2, 1932; [issued by] 3d assistant Postmaster General. Nov. 28, 1931. 1 p. 4° †  
P 4.2: En 8/43

*Mail matter.* Place of mailing metered 1st-class matter; [issued by] 3d assistant Postmaster General. Apr. 25, 1930, [reprint] 1931. 1 p. 12° †  
P 4.2: M 56/2-2

*Money-orders.* Stolen money-order forms; [issued by] 3d assistant Postmaster General. Dec. 7, 1931. 1 p. oblong 24° †  
P 4.2: M 74/503

**Money-orders—Continued.**

- Stolen money-order forms; [issued by] 3d assistant Postmaster General.  
Dec. 14, 1931. 1 p. oblong 24° † P 4.2: M 74/505
- Stolen money-order forms; [issued by] 3d assistant Postmaster General.  
Dec. 19, 1931. 1 p. 4° † P 4.2: M 74/506
- Stolen money-order forms; [issued by] 3d assistant Postmaster General.  
Dec. 22, 1931. 1 p. 4° † P 4.2: M 74/507
- Stolen money-order forms; [issued by] 3d assistant Postmaster General.  
Dec. 23, 1931. 1 p. 4° † P 4.2: M 74/508
- Stolen money-order forms; [issued by] 3d assistant Postmaster General.  
Dec. 24, 1931. 1 p. 4° † P 4.2: M 74/509
- Stolen money-order forms; [issued by] 3d assistant Postmaster General.  
Dec. 28, 1931. 1 p. oblong 24° † P 4.2: M 74/510
- Stolen money-order forms; [issued by] 3d assistant Postmaster General.  
Dec. 29, 1931. 1 p. oblong 24° † P 4.2: M 74/511
- Stolen money orders; [issued by] 3d assistant Postmaster General.  
Dec. 12, 1931. 1 p. oblong 24° † P 4.2: M 74/504

- Postage-stamps.** III Olympic winter games commemorative stamp; [issued by] 3d assistant Postmaster General. Dec. 28, 1931. 1 p. 16° † P 4.2: O19
- Washington bicentennial issues [of stamps and stamped envelopes; issued by] 3d assistant Postmaster General. Dec. 14, 1931. 1 p. oblong 32° † P 4.2: W 27/3

**Postal bulletin**, v. 52, no. 15769-793; Dec. 1-31, 1931. 1931. various paging. f°  
[Daily except Sundays and holidays; none issued Dec. 26.] \* Paper, 5c.  
single copy, \$2.00 a yr. P 1.3: 52

**Postal guide.** United States official postal guide, 4th series, v. 11, no. 6; Dec. 1931, monthly supplement. [1931.] cover-title, 43 p. [Includes Changes 85-98 affecting United States official postal guide for July, 1931. Text on p. 2-4 of cover.] \* Official postal guide, with supplements, \$1.50, foreign subscription, \$1.75; July issue, \$1.00; supplements published monthly (11 pamphlets), 50c., foreign subscription, 75c.  
L. C. card 4-18254 P 1.10/1: 931/6

- Report.** Annual report of Postmaster General, fiscal year 1931. 1931. ix+191 p. \* Paper, 20c.  
L. C. card 8-10371 P 1.1: 931
- Same. (H. doc. 7, 72d Cong. 1st sess.)

## ACCOUNTS BUREAU

**NOTE.**—The Bureau of Accounts, under the direction of a Comptroller, was established under the provisions of an act of Congress approved June 10, 1921. It is charged with the administrative examination of the accounts and vouchers of the postal service formerly imposed by law upon the Auditor for the Post Office Department

**Retirement.** Redeposit of fund following retirement in service is required to obtain retirement annuity; [issued by] Office of Comptroller. Dec. 23, 1931.  
1 p. 4° † P 2.2: R 31

## COMPTROLLER'S OFFICE

See, above, Accounts Bureau

## EQUIPMENT AND SUPPLIES DIVISION

**Motor-vehicle supplies.** List of motor-vehicle items furnished for use in motor-vehicle service, Government-operated star service, and motor-cycle service.  
Dec. 1, 1931. [1]+25 leaves. † P 18.2: M 85/4/931

## INTERNATIONAL POSTAL SERVICE DIVISION

**Steamboats.** Schedule of steamers appointed to convey mails from United States to foreign countries, also to Territory of Hawaii and to possessions of United States, schedule of air mail routes available for dispatch of

**How to order publications—See information following Contents**

*Steamboats*—Continued.

articles mailed in United States to and in foreign countries, Jan. 1932. [Dec. 23, 1931.] 12 p. f° [Monthly.] \* Paper, 5c. single copy, 50c. a yr.; foreign subscription, 75c.

L. C. card 25-26231

P 8.5: 932/1

## POSTAL SAVINGS SYSTEM

*Report.* Annual report of Postal Savings System, [fiscal year] 1931. Dec. 8, 1931. 56 p. (H. doc. 24, 72d Cong. 1st sess.) \* Paper, 10c.

L. C. card 13-35115

## RAILWAY MAIL SERVICE

*Mail routes.* Schedule of mail routes, no. 135, Dec. 4, 1931, 14th division. Railway Mail Service, comprising Nebraska, Colorado, and Wyoming. Klopp Printing Co., Omaha [Dec. 4, 1931]. 112 p. narrow 8° † P 10.12/14: 135

— Schedule of mail routes, no. 425, Dec. 4, 1931, 8th division, Railway Mail Service, comprising Arizona, California, Hawaii, Nevada, and Utah. San Francisco P. O. [Dec. 10, 1931]. 144 p. narrow 8° † P 10.12/8: 425

— Schedule of mail routes, no. 488, Dec. 16, 1931, 5th division, Railway Mail Service, comprising Ohio, Indiana, and Kentucky. Roessler Bros., Inc., Cincinnati, O., [Dec.] 16, 1931. 172 p. narrow 8° † P 10.12/5: 488

— Schedule of mail routes, no. 494, Nov. 30, 1931, 7th division, Railway Mail Service, comprising Kansas and Missouri. Security Printing Co., St. Louis, Mo., [Nov.] 30, 1931. 144 p. narrow 8° † P 10.12/7: 494

— Schedule of mail routes, no. 517, Dec. 16, 1931, 6th division, Railway Mail Service, comprising Illinois and Iowa. Jas. T. Igoe Co. [Dec. 16, 1931]. 169+[1] p. narrow 8° † P 10.12/6: 517

— Schedule of mail routes, no. 544, Dec. 24, 1931, 4th division, Railway Mail Service, comprising Alabama, Florida, Georgia, South Carolina, and Tennessee. Lyon-Printing Co., Atlanta [Dec. 24, 1931] 136 p. narrow 8° † P 10.12/4: 544

## TOPOGRAPHY DIVISION

*NOTE.*—The Division of Topography has prepared rural-delivery maps of counties in which rural delivery is completely established. They are published in two forms, one giving simply the rural free delivery routes starting from a single given post office, and sold at 75 cents each; the other, the rural free delivery routes in an entire county, sold at 50 cents each. A uniform scale of 1 inch to 1 mile is used. The rural-delivery county maps are printed from the latest negatives. It is impracticable for the Department to keep maps corrected to date at all times. Editions are not issued, but blue print copies are produced in response to special calls addressed to the Disbursing Clerk, Post Office Department, Washington, D. C. These maps should not be confused with the post route maps, for which see Monthly catalogue for February, 1931, page 733.

## PRESIDENT OF UNITED STATES

*Address* of President Hoover at opening meeting of President's Conference on Home Building and Home Ownership, Washington, D. C., Dec. 2, 1931. 1931. [1]+4 p. †

L. C. card 31-28633

Pr 31.2: H 75

*Alaska.* Executive order, public water reserve no. 144, Alaska. Dec. 7, 1931. 1 p. 4° (No. 5754.) \* Paper, 5c. Pr 31.5: A1 12/43

*Burton, Mrs. Florence F.* Executive order, appointment of Mrs. Florence F. Burton. Dec. 18, 1931. 1 p. 4° (No. 5762.) \* Paper, 5c. Pr 31.5: B 954

*California.* Executive order, revocation of withdrawal of lands for lighthouse purposes, California. Nov. 23, 1931. 1 p. 4° (No. 5750.) \* Paper, 5c. Pr 31.5: C 128/44

*Christmas.* Executive order, Christmas, 1931 [directing that the several Executive Departments and independent Government establishments in District of Columbia, including Government Printing Office and Navy Yard and stations, be closed on Saturday, Dec. 26, 1931]. Dec. 22, 1931. 1 p. 4° (No. 5763.) \* Paper, 5c. Pr 31.5: C46/3

- Civil service.* Executive order, amendment of civil-service rule 5 [qualifications of applicants]. Dec. 22, 1931. 1 p. 4° (No. 5764.) \* Paper, 5c.  
Pr 31.5: C 499/30
- Executive order, amendment of civil-service rule 7 in relation to apportionment. Dec. 7, 1931. 1 p. 4° (No. 5753.) \* Paper, 5c. Pr 31.5: C 499/29
- Colorado.* Executive order, withdrawal of public lands for classification, Colorado. Dec. 3, 1931. 1 p. 4° (No. 5751.) \* Paper, 5c. Pr 31.5: C 719/36
- Egg-plant.* Decreasing rate of duty on eggplant, proclamation. [Dec. 2, 1931.] 2 p. 4° ([No. 1977.]) [Cuba is the principal competing country.] \* Paper, 5c. Pr 31.7: Eg 39/2
- Feldspar.* Decreasing rate of duty on feldspar, proclamation. [Dec. 2, 1931.] 2 p. 4° ([No. 1980.]) [Canada is the principal competing country.] \* Paper, 5c. Pr 31.7: F 333
- Glass.* Decreasing rates of duty on cylinder, crown, and sheet glass, proclamation. [Dec. 2, 1931.] 2 p. 4° ([No. 1981.]) [Belgium is the principal competing country.] \* Paper, 5c. Pr 31.7: G 463/2
- International relations.* Message of President of United States on foreign affairs, communicated to the two Houses of Congress, Dec. 10, 1931, 1st session, 72d Congress, 1931. [1]+10 p. \* Paper, 5c.  
L. C. card 31-28695 Pr 31.8: F 76
- Same, with title, Foreign affairs, message on foreign affairs transmitted to Congress Dec. 10, 1931. 1931. [1]+8 p. (H. doc. 161, 72d Cong. 1st sess.)  
L. C. card 31-28696
- Message.* Message of President of United States communicated to the two Houses of Congress at beginning of 1st session of 72d Congress, [Dec. 8] 1931, 1931. [1]+14 p. [The 1st session of the 72d Congress convened Dec. 7, 1931.] \* Paper, 5c.  
L. C. card 31-28634 Pr 31.1: 931
- Same. 1931. [1]+12 p. (H. doc. 1, 72d Cong. 1st sess.)
- Mississippi.* Executive order, withdrawal of public lands for classification, Mississippi. Dec. 10, 1931. 1 p. 4° (No. 5755.) \* Paper, 5c.  
Pr 31.5: M 691/3
- National forests.* Executive order, transfer of lands from Datil to Cibola, formerly Manzano, National Forest, N. Mex. Dec. 3, 1931. 1 p. map, 4° (No. 5752.) \* Paper, 25c. Pr 31.5: C 482
- Executive order, transfer of lands from Lewis and Clark to Helena National Forest, Mont. Dec. 16, 1931. 1 p. 4° (No. 5756.) \* Paper, 5c.  
Pr 31.5: H 366/2
- Peas.* Increasing rate of duty on peas, proclamation. [Dec. 2, 1931.] 2 p. 4° ([No. 1976.]) [Mexico is the principal competing country.] \* Paper, 5c.  
Pr 31.7: P 32
- Pepper.* Decreasing rate of duty on peppers, proclamation. [Dec. 2, 1931.] 2 p. 4° ([No. 1978.]) [Cuba is the principal competing country.] \* Paper, 5c.  
Pr 31.7: P 396
- Petrified Forest National Monument, Ariz.,* proclamation. Nov. 30, 1931. 1 p. 4° (No. 1975.) \* Paper, 5c. Pr 31.7: P 448/2
- Savannah River Wild Life Refuge.* Executive order, Savannah River Wild Life Refuge, Ga. and S. C. [Nov. 12, 1931.] 9 p. map, 4° ([No. 5748.]) \* Paper, 5c. Pr 31.5: Sa 93
- Shoes.* Decreasing rate of duty on turn shoes, increasing rate of duty on McKay-sewed shoes, proclamation. [Dec. 2, 1931.] 2 p. 4° ([No. 1979.]) [Switzerland is the principal competing country for turn shoes and Czechoslovakia for McKay-sewed shoes.] \* Paper, 5c. Pr 31.7: Sh 73
- Unemployed.* President Hoover's appeal, Nov. 16, 1931, to officers and employees of Departments and independent establishments and of government of District of Columbia [to join in relieving distress growing out of unemployment: all lettered poster]. 1931. 22×17 in. † Pr 31.2: Un 2/2

## PUBLIC BUILDINGS AND PUBLIC PARKS OF NATIONAL CAPITAL OFFICE

*Report.* Annual report of director of public buildings and public parks of National Capital, [fiscal year] 1931. 1931. vi+98 p. il. 2 pl. \* Paper, 25c.  
L. C. card 26-27730 PB 1.1: 931

### SHIPPING BOARD

*Commerce.* Water borne foreign commerce of United States, fiscal year 1930; [prepared in] Bureau of Research. 1931. [3] leaves+111 p. oblong 8° (Report 216-30.) \* Paper, 35c.  
L. C. card 23-26420 SB 7.5/216: 930

*Imports and exports* of commodities by United States coastal districts and foreign trade regions, June, 1931; [prepared in] Bureau of Research. [Nov. 17] 1931. 10 leaves, oblong large 8° (Report B. R. 275.) [Monthly. Figures subject to revision.] † SB 7.5/275: m 931/6

*North Pacific Steamship Line.* Formal investigation docket no. 70, in re North Pacific Steamship Line; [decided Aug. 19, 1931; report and order of board]. 1931. [1]+227-229+[1] p. [Report from Shipping Board reports, v. 1.] † SB 1.10/a: N 811

*Report.* 15th annual report of Shipping Board, fiscal year 1931. 1931. vii+133 p. 2 pl. [Pt. 1 of this report relates to the Shipping Board, pt. 2 to the Shipping Board Merchant Fleet Corporation.] \* Paper, 15c.  
L. C. card 18-26039 SB 1.1: 931

— Same. (H. doc. 16, 72d Cong. 1st sess.)

### SHIPPING BOARD MERCHANT FLEET CORPORATION

*Merchant marine bulletin*, v. 5, no. 6; Dec. 1931. n. p. [1931]. 32 p. il. large 8° [Monthly.] † SB 2.16: 5/6

*Ships.* Schedule of sailings [Shipping Board vessels, general cargo, passenger, and mail services] Dec. 1, 1931-Jan. 15, 1932 [no. 121; issued by Traffic Department]. [1931.] 8 p. il. 4°, folded into narrow 8° size. [Monthly.] † SB 2.14: 931/12  
L. C. card 23-26331

### SMITHSONIAN INSTITUTION

NOTE.—In a recent price-list, the Smithsonian Institution publishes this notice: "Applicants for the publications in this list are requested to state the grounds for their requests, as the Institution is able to supply papers only as an aid to the researches or studies in which they are especially interested. These papers are distributed *gratis*, except where price is given, and should be ordered by the *publication numbers* arranged in *sequence*. The serial publications of the Smithsonian Institution are as follows: 1, Smithsonian contributions to knowledge; 2, Smithsonian miscellaneous collections; 3, Smithsonian annual reports. No sets of these are for sale or distribution, as most of the volumes are out of print. The papers issued in the series of Contributions to knowledge and Miscellaneous collections are distributed without charge to public libraries, educational establishments, learned societies, and specialists in this country and abroad; and are supplied to other institutions and individuals at the prices indicated. Remittances should be made payable to the 'Smithsonian Institution.' The Smithsonian report volumes and the papers reprinted in separate form therefrom are distributed *gratuitously* by the Institution to libraries and individuals throughout the world. Very few of the Report volumes are now available at the Institution, but many of those of which the Smithsonian edition is exhausted can be purchased from the Superintendent of Documents, Government Printing Office, Washington, D. C. The Institution maintains mailing-lists of public libraries and other educational establishments, but no *general mailing-list of individuals*. A library making application to be listed for Smithsonian publications should state the number of volumes which it contains and the date of its establishment, and have the endorsement of a Member of Congress."

The annual reports are the only Smithsonian publications that are regularly issued as public documents. All the others are paid for from the private funds of the Institution, but as they are usually regarded as public documents and have free transmission by mail they are listed in the Monthly catalogue.

*Acclimatization* of white race in the tropics; by Robert De C. Ward. 1931. [1]+557-576 p. (Publication 3103.) [From Report, 1930.] † S I 1.1/a: W 582/2

*Hair.* Human hair and primate patterning; by Gerrit S. Miller, jr. Washington, Smithsonian Institution, Dec. 19, 1931. [2]+13 p. 5 p. of pl. (Publication 2130; Smithsonian miscellaneous collections, v. 85, no. 10.) † Paper, 25c. L. C. card 31-28666 SI 1.7: 85/10

*Holland Tunnel.* Eighth wonder, Holland vehicular tunnel; by Carl C. Gray and H. F. Hagen. 1931. [1]+577-607 p. il. 30 p. of por. and pl. (Publication 3104.) [From Report, 1930.] † SI 1.1/a: H 719

*Reports.* Annual report of board of regents of Smithsonian Institution, year ending June 30, 1930 [with report of secretary, etc., and appendix containing scientific papers]. 1931. xii+650 p. il. 2 por. 9 pl. 180 p. of por. and pl. (Publication 3077.) \* Cloth, \$2.00. L. C. card 4-18264 SI 1.1: 930

CONTENTS.—Report of secretary of Smithsonian Institution [with reports of subordinate bureaus, including library, and editor's report on publications issued].—Report of executive committee of board of regents of Smithsonian Institution.—Proceedings of board of regents of Smithsonian Institution.—Beyond red in spectrum; by H. D. Babcock.—Growth in our knowledge of the sun; by Charles E. St. John.—Modern sun cult; by J. W. Sturmer.—Moon and radioactivity; by V. S. Forbes.—Modern concepts in physics and their relation to chemistry; by Irving Langmuir.—Waves and corpuscles in modern physics, by Louis de Broglie; [translation].—New researches on effect of light waves on growth of plants; by F. S. Brackett and Earl S. Johnston.—Autogiro, its characteristics and accomplishments; by Harold F. Pitcairn.—Ten years' gliding and soaring in Germany; by Walter Georgii.—First rains and their geological significance; by Assar Hadding.—Weather and glaciation [with bibliography]; by Chester A. Reeds.—Wild life protection, urgent problem; by Ernest P. Walker.—Nesting habits of Wagler's oropendola on Barro Colorado Island; by Frank M. Chapman.—Rise of applied entomology in United States; by L. O. Howard.—Man and insects; by L. O. Howard.—Use of fish poisons in South America; by Ellsworth P. Killip and Albert C. Smith.—Rare parasitic food plant of the Southwest [Ammobroma sonorae Torr., with list of literature cited]; by Frank A. Thackery and M. French Gilman.—Mechanism of organic evolution; by Charles B. Davenport.—Extra chromosomes, source of variations in jimson weed; by Albert F. Blakeslee.—Age of human race in light of geology; by Stephen Richarz.—Elements of culture of circumpolar zone; by W. G. Bogoras.—Tell en-Nasbeh excavations of 1929, preliminary report; by William Frederic Badé.—Recent progress in field of Old World prehistory; by George Grant MacCurdy.—Ancient seating furniture in collections of National Museum; by Walter Hough.—Aspects of aboriginal decorative art in America based on specimens in National Museum; by Herbert W. Krieger.—Acclimatization of white race in the tropics; by Robert De C. Ward.—Eighth wonder, Holland vehicular tunnel; by Carl C. Gray and H. F. Hagen.—Jesse Walter Fewkes; by John R. Swanton and F. H. H. Roberts, jr.—George Perkins Merrill, 1854-1929; by Charles Schuchert.—Index.

— Same. (H. doc. 21, pt. 1, 72d Cong. 1st sess.)

— Report of secretary of Smithsonian Institution [with reports of subordinate bureaus, etc.] year ending June 30, 1931. 1931. vii+159 p. il. 2 p. of pl. (Publication 3128.) \* Paper, 20c. L. C. card C A 18-3 SI 1.1/a: 931

#### ETHNOLOGY BUREAU

*Choctaw Indians.* Source material for social and ceremonial life of Choctaw Indians [with bibliography]; by John R. Swanton. 1931. vii+282 p. il. 1 por. 1 pl. 4 p. of pl. and map. (Bulletin 103.) [Includes an appendix which gives the original texts of the 3 most important French authorities on the subject of this Bulletin.] \* Paper, 60c. L. C. card 31-28593 SI 2.3: 103

— Same. (H. doc. 819, 71st Cong. 3d sess.)

#### NATIONAL MUSEUM

NOTE.—The publications of the National Museum comprise an annual report and three scientific series, viz., Proceedings, Bulletins, and Contributions from national herbarium. The editions are distributed to established lists of libraries, scientific institutions, and specialists, any surplus copies being supplied on application. The Proceedings are usually brief technical papers and the Bulletins generally monographs based on the Museum collections in biology, geology, and anthropology. No sets of any of these series can now be furnished.

Beginning with v. 66, the binding of volumes of Proceedings in either paper or cloth was discontinued. The separate papers will be sent to depository libraries and to others designated to receive them, as issued, and a title-page and index will be published for each volume so that the volume may be bound if desired.

*Merostomes.* New Middle Cambrian merostome crustacean; by Charles Elmer Resser. 1931. cover-title, 4 p. 1 pl. (Proceedings, v. 79, art. 33; no. 2899.) † SI 3.6: 2899

- Pottery.* Aboriginal Indian pottery of Dominican Republic; by Herbert W. Krieger. 1931. iii+165 p. 56 p. of pl. and maps. (Bulletin 156.) \* Paper, 75c.  
L. C. card 31-28621 SI 3.3: 156
- Proceedings* of National Museum, [title-page, contents, and list of illustrations to] v. 78. 1931. xii p. † SI 3.6: 2844-2866/t. p. & cont.
- Publications.* List of publications issued by National Museum during fiscal year 1930-31. [1931.] p. 197-200. [From Report on progress and condition of National Museum, year ended June 30, 1931.] † SI 3.9: 931
- Report.* Report on progress and condition of National Museum, year ended June 30, 1931. 1931. ix+223 p. il. 2 pl. [Title on cover is: Report of United States National Museum, 1931.] \* Paper, 25c.  
L. C. card 6-6378 SI 3.1: 931
- Same. (H. doc. 21. pt. 2, 72d Cong. 1st sess.)
- Shells (conchology).* New marine shell of genus *Xenophora* from Florida; by Paul Bartsch. 1931. cover-title, 2 p. 1 pl. (Proceedings, v. 80, art. 17; no. 2917.) † SI 3.6: 2917
- Trematodes.* Four new species of trematode worms of subfamily Onchocotylinæ [with list of literature cited]; by G. A. MacCallum. 1931. cover-title, 8 p. il. 1 pl. (Proceedings, v. 79, art. 26; no. 2892.) † SI 3.6: 2892

#### NATIONAL ZOOLOGICAL PARK

- Report* of director of National Zoological Park, year ended June 30, 1931. 1931. [1]+86-116 p. [From Smithsonian Institution report, 1931.] †  
L. C. card S 15-720a SI 1.1/a: N 213/4/931

#### STATE DEPARTMENT

NOTE.—With the publication of the first number of the printed Press releases on Oct. 5, 1929, the Department of State inaugurated a new publication program. The daily mimeographed releases are made available to the public weekly in printed form; also, all publications (except laws, Executive orders, proclamations, and treaties) are numbered consecutively in the order in which they are sent to press. Publications of a similar character are brought within well-defined series, and each series publication bears a series number in addition to its publication number. Laws, Executive orders, and proclamations are issued in separate series and are numbered within each series in the order in which they are signed. Treaties are issued in a separate series and are numbered in the order in which they are proclaimed. Indexes to the Press releases are supplied semiannually, as of December 31 and June 30. The Department of State includes in the Press release series, each quarter, a complete list of its publications for the preceding quarter.

The list below frequently includes certain relevant publications issued by other agencies of the Government under requisition of the Department of State and certain relevant Congressional documents.

- Claims.* Interest payments on American embassy drafts, report relative to appropriation for payment of interest arising from delay in payment of drafts and cable transfers of American embassies in Petrograd and Constantinople between Dec. 23, 1915, and Apr. 21, 1917. Dec. 10, 1931. 5 p. (S. doc. 18, 72d Cong. 1st sess.) \* Paper, 5c.
- Diplomatic list,* Dec. 1931. [1931.] cover-title, ii+46 p. 24° ([Publication 261.]) [Text on p. 2 of cover.] \* Paper, 5c. single copy, 50c. a yr.; foreign subscription, 65c.  
L. C. card 10-16292 S 1.8: 931/12
- Diplomats.* [Instructions to diplomatic officers of United States, Mar. 8, 1927.] Sept. 1931. [97] p. [Issued in loose-leaf form for insertion in Instructions. Consists of reprints of certain pages in chapters 2-3, 5-6, 8, 11-12, 15 and 16 of Instructions to diplomatic officers of United States.] †  
S 1.10: 927/chap. 2-16
- Disarmament.* Expenses of American delegates to general disarmament conference, report relative to appropriation to defray expenses of sending American delegation to general disarmament conference to be held in Geneva, Feb. 2, 1932. Dec. 21, 1931. 3 p. (S. doc. 26, 72d Cong. 1st sess.) \* Paper, 5c.



*Foreign service* retirement and disability fund, report showing all receipts and disbursements on account of refunds, allowances, and annuities, fiscal year 1930, in connection with foreign service retirement and disability system. Dec. 10, 1931. † p. (S. doc. 17, 72d Cong. 1st sess.) \* Paper, 5c.

*Inter-American Congress of Rectors, Deans, and Educators in General*, Habana, Cuba, Feb. 20-23, 1930, report of chairman of delegation of United States. 1931. iii+136+[2] p. (Conference series 8; [Publication 255].) [Final act, motions, agreements, resolutions, and conventions in Spanish and English.] \* Paper, 25c.  
L. C. card 31-28576 S5.30 : 8

*Paitilla Point*. Panama Canal Zone, communication recommending modification of boundary line between Panama Canal Zone and Republic of Panama, so far as it affects land in Panama Canal Zone known as Paitilla Point military reservation. Dec. 10, 1931. 2 p. (S. doc. 15, 72d Cong. 1st sess.) \* Paper, 5c.

*Polar expeditions*. Second polar year program, report relative to appropriation for participation by United States in 2d polar year program, Aug. 1, 1932-Aug. 31, 1933. Dec. 10, 1931. 3 p. (S. doc. 16, 72d Cong. 1st sess.) \* Paper, 5c.

*Press releases*, weekly issue no. 114-117; Dec. 5-26, 1931. [1931.] p. 507-628. (Publication 260, 263, 264, and 265.) [Weekly issue no. 117 includes list of Publications of Department of State during quarter beginning Oct. 1, 1931. See also note above under center head, State Department.] \* Paper, 5c. single copy, \$1.50 a yr.; foreign subscription, \$2.50.  
L. C. card 29-26868 S 1.25 : 114-117

*Telephone directory*, Department of State [Dec. 1931]; compiled in Division of Communications and Records. 1931. iv+30 p. 4° † S 1.21 : 931

*Treaty information*, bulletin 26, Nov. 30, 1931; compiled by Treaty Division. 1931. iv+33 p. ([Publication 262.]) [Monthly. The period covered is the calendar month preceding the date given.] \* Paper, 5c. single copy, 50c. a yr.; foreign subscription, 75c.  
L. C. card 29-27547 S9.7 : 26

#### MIXED CLAIMS COMMISSION, UNITED STATES AND GERMANY

*Quast, Charles W.* American commissioner, decision 76, in matter of fixing reasonable fees for attorneys or agents under authority of sec. 9 of settlement of war claims act of 1928; docket no. 13874, Charles W. Quast, on behalf of himself and his wife, Marie A. Quast, claimant, Lewis Arthur McGowan, attorney. 1931. ii+499-503 p. †  
L. C. card 28-26898 S 3.31/7 : 76

#### SUPREME COURT

*Alliance Insurance Company of Philadelphia*. Certificate, Oct. term, 1931, no. 548, Joseph S. MacLaughlin, collector of internal revenue for 1st district of Pennsylvania, vs. Alliance Insurance Company of Philadelphia, on certificate from circuit court of appeals for 3d circuit. [1931.] cover-title, i+3 p. † Ju 6.7 : A1 55

*Chicago Portrait Company*. Transcript of record, Oct. term, 1931, no. 378, David Burnet, commissioner of internal revenue, vs. Chicago Portrait Company, on writ of certiorari to circuit court of appeals for 7th circuit. [1931.] cover-title, ii+30 p. † Ju 6.7 : C 432/4

*Du Pont, William*. Certificate, Oct. term, 1931, no. 546, Wallace S. Handy, collector of internal revenue for district of Delaware, vs. Delaware Trust Company, executor of William du Pont et al., on certificate from circuit court of appeals for 3d circuit. [1931.] cover-title, i+2 p. † Ju 6.7 : D 927/2

*Home Title Insurance Company*. Transcript of record, Oct. term, 1931, no. 356, United States vs. Home Title Insurance Company, on writ of certiorari to circuit court of appeals for 2d circuit. [1931.] cover-title, ii+73 p. † Ju 6.7 : H 752

- [*Journal*] Dec. 1-14, 1931; [slips] 31-40. [1931.] leaves 128-146. †  
Ju 6.5: 931
- Lawyers Mortgage Company*. Transcript of record, Oct. term, 1931, no. 355, Frank Collis Bowers, as executor of Frank K. Bowers, formerly collector [of internal revenue], *vs.* Lawyers Mortgage Company, on writ of certiorari to circuit court of appeals for 2d circuit. [1931.] cover-title, ii+74 p. †  
Ju 6.7: L 449
- Leininger, Charles P.* Transcript of record, Oct. term, 1931, no. 426, David Burnet, commissioner of internal revenue, *vs.* Charles P. Leininger, on writ of certiorari to circuit court of appeals for 6th circuit. [1931.] cover-title, i+26 p. †  
Ju 6.7: L 533
- Linchouse, O. B.* Transcript of record, Oct. term, 1931, no. 513, United States *vs.* O. B. Linchouse, appeal from district court for eastern district of South Carolina. [1931.] cover-title, i+36 p. †  
Ju 6.7: L 629
- Opinions.* [Cases adjudged in Supreme Court at Oct. term, 1931.] [Issued separately.] † Clerk of Court.
3. *Permutit Company vs. Graver Corporation*, certiorari to circuit court of appeals for 7th circuit; Nov. 23, 1931. n. p. [1931]. 7 p. Ju 6.8/1a: P 422
  4. *Hardware Dealers Mutual Fire Insurance Company of Wisconsin vs. Glidden Company et al.*, appeal from Supreme Court of Minnesota; Nov. 23, 1931. n. p. [1931]. 5 p. Ju 6.8/1a: H 222
  6. *De Laval Steam Turbine Company vs. United States*, on writ of certiorari to Court of Claims; Nov. 23, 1931. n. p. [1931]. 6 p. Ju 6.8/1a: D 376/4
  - 7-13. *Cumberland Coal Company vs. Board of Revision of Tax Assessments in Greene County, Pa.*; [same] *vs.* [same]; [same] *vs.* [same]; [same] *vs.* [same]; *Henry A. Phillips vs. [same]*; *Piedmont Coal Company vs. [same]*; *Greene County Coal Company vs. [same]*, on writs of certiorari to Supreme Court of Pennsylvania; Nov. 23, 1931. n. p. [1931]. 6 p. Ju 6.8/1a: C 91
  13. *State of New Jersey vs. city of New York*; Dec. 7, 1931. n. p. [1931]. 2 p. [This case is designated as No. 13, original.] Ju 6.8/1a: N 42 j/4
  14. *Handy and Harman vs. David Burnet*, commissioner of internal revenue, on writ of certiorari to circuit court of appeals for 2d circuit; Nov. 23, 1931. n. p. [1931]. 4 p. Ju 6.8/1a: H 192
  - 15, 16. *Iowa-Des Moines National Bank vs. E. R. Bennett*, chairman, et al.; *Central State Bank vs. [same]*, on certiorari to Supreme Court of Iowa; Dec. 14, 1931. n. p. [1931]. 7 p. Ju 6.8/1a: Io 9
  17. *Albert A. Hooper vs. Tax Commission of Wisconsin and Marathon County, Wis.*, appeal from Supreme Court of Wisconsin; Nov. 30, 1931. n. p. [1931]. 5+3 p. Ju 6.8/1a: H 671
  18. *David W. Phillips*, collector of internal revenue, 12th district, *vs.* *Dime Trust & Safe Deposit Company*, executor of *William B. Lewis*, etc., on certificate from circuit court of appeals for 3d circuit; Nov. 23, 1931. n. p. [1931]. 4 p. Ju 6.8/1a: L 589
  - 28-30. *Sun Insurance Office vs. J. M. Scott*; *Norwich Union Fire Insurance Society, Ltd., vs. [same]*; *Home Insurance Company of New York vs. [same]*, on writs of certiorari to circuit court of appeals for 6th circuit; Nov. 23, 1931. n. p. [1931]. 5 p. Ju 6.8/1a: Su 71
  32. *William H. Mecum*, administrator of *Archie Lee Smith*, *vs.* *Fitzsimmons Drilling Company, Inc.*, and *Atlantic Oil Producing Company*, on writ of certiorari to circuit court of appeals for 10th circuit; Nov. 23, 1931. n. p. [1931]. 6 p. Ju 6.8/1a: Sm 51
  33. *United States, Interstate Commerce Commission, and Hoboken Manufacturers' Railroad Company vs. Baltimore and Ohio Railroad Company, Central Railroad Company of New Jersey, Cleveland, Cincinnati, Chicago and St. Louis Railway Company*, appeal from district court for district of New Jersey; Nov. 30, 1931. n. p. [1931]. 6+2 p. Ju 6.8/1a: H 653
  - 34, 35. *Chesapeake and Ohio Railway Company vs. William Kuhn*, on writ of certiorari to Supreme Court of Ohio; [same] *vs.* [same], on writ of certiorari to court of appeals of Pike County, Ohio; Nov. 23, 1931. n. p. [1931]. 3 p. Ju 6.8/1a: C 424/6
  - 36, 37. *Louisiana Public Service Commission et al. vs. Texas & New Orleans Railroad Company et al.*; *State of Louisiana and Louisiana Public Service Commission vs. United States, Interstate Commerce Commission, et al.*, appeals from district court for eastern district of Louisiana; Nov. 23, 1931. n. p. [1931]. 6 p. Ju 6.8/1a: L 93/5
  38. *United States vs. Harry Murdock*, appeal from district court for southern district of Illinois; Nov. 23, 1931. n. p. [1931]. 5 p. Ju 6.8/1a: M 941
  40. *State Tax Commission of Mississippi et al., etc., vs. Interstate Natural Gas Company, Incorporated*, appeal from district court for southern district of Mississippi; Nov. 23, 1931. n. p. [1931]. 2 p. Ju 6.8/1a: M 691/4
  49. *United States vs. Edward Ryan*, claimant of one Brunswick bar, etc., on writ of certiorari to circuit court of appeals for 9th circuit; Nov. 23, 1931. n. p. [1931]. 6 p. Ju 6.8/1a: R 953
  51. *Western Pacific California Railroad Company vs. Southern Pacific Company*, on writ of certiorari to circuit court of appeals for 9th circuit; Nov. 23, 1931. n. p. [1931]. 4 p. Ju 6.8/1a: W 525/6
  52. *Southern Railway Company vs. Edward Walters*, a minor, by *Herman Walters*, his father and next friend, on writ of certiorari to circuit court of appeals for 8th circuit; Nov. 23, 1931. n. p. [1931]. 4 p. Ju 6.8/1a: So 88/3

**Opinions—Continued.**

- 54, 55. I. J. Van Huffel vs. Trace D. Harkelrode, treasurer, etc., on certiorari to court of appeals of Trumbull County, Ohio, on certiorari to Supreme Court of Ohio; Dec. 7, 1931. n. p. [1931]. 5 p. Ju 6.8/1a: V 317
60. Chicago and North Western Railway Company vs. Eugene Boile, on writ of certiorari to appellate court of Illinois, 2d district; Nov. 23, 1931. n. p. [1931]. 5 p. Ju 6.8/1a: C 432/7
- 66, 67. Ray Lyman Wilbur, as Secretary of Interior, vs. United States ex rel. Vindicator Consolidated Gold Mining Company; [same] vs. United States ex rel. Chestatee Pyrites & Chemical Corporation, on writs of certiorari to Court of Appeals of District of Columbia; Dec. 7, 1931. n. p. [1931]. 5 p. Ju 6.8/1a: V 749
69. Chicago, Rock Island and Pacific Railway Company et al. vs. United States, Interstate Commerce Commission, et al., appeal from district court for northern district of Illinois; Nov. 23, 1931. n. p. [1931]. 11+20 p. Ju 6.8/1a: C 432/6
423. Bradford Electric Light Company, Inc., vs. Jennie M. Clapper, administratrix, appeal from circuit court of appeals for 1st circuit, petition for writ of certiorari to circuit court of appeals for 1st circuit; Dec. 7, 1931. n. p. [1931]. 3 p. Ju 6.8/1a: B 727/2
- Official reports of Supreme Court, v. 284 U. S., no. 1; Ernest Knaebel, reporter. Preliminary print. [1931.] cover-title, iii+1-7+ix p. [Cases adjudged in Supreme Court at Oct. term, 1931, opinions and memoranda of cases decided, Oct. 5–Nov. 2, 1931. From United States reports, v. 284.] \* Paper, 15c. single copy, 75c. per vol. (6 nos. to a vol., subscription price, \$1.50 for 12 nos.); foreign subscription, 5c. added for each pamphlet. Ju 6.8/1a: 284/1

**TARIFF COMMISSION**

- Report.* 15th annual report of Tariff Commission, [fiscal year] 1931. 1931. vi+127 p. il. \* Paper, 15c. T C 1.1: 931  
L. C. card 18-26040
- Same. (H. doc. 23, 72d Cong. 1st sess.)
- Synthetic phenolic resin.* Report of Tariff Commission to President of United States, under provisions of sec. 316 of title 3 of tariff act of 1922, opinion, findings, and recommendations in matter of alleged unfair methods of competition and unfair acts in importation and sale of synthetic phenolic resin, Form C, and articles made wholly or in part thereof; with appendix. 1931, reprinted from edition of Dec. 1930 [with addition of series designation]. v+33 p. (Report 3, 2d series.) \* Paper, 10c. T C 1.9: 3/1-2  
L. C. card 31-28667

**TAX APPEALS BOARD**

- Decisions.* Reports, v. 24, no. 4-6; Nov. 20–Dec. 18, 1931. [1931.] [xix]+444-1060 p. [Contain decisions promulgated Oct. 24–Nov. 30, 1931.] \* Paper, \$1.50 per vol. Y 3.T 19: 5/24-4 to 24-6  
L. C. card 24-27411
- NOTE.—The decisions of the Tax Appeals Board have been placed on a subscription basis and are to be issued in small pamphlets until a sufficient number have been published to make a volume. The price of these advance pamphlets will be \$1.50 per volume. Later, bound volumes, containing table of contents and index, will be issued, the price of these being given at time of publication.
- Reports of Board of Tax Appeals, v. 21, Oct. 11, 1930–Jan. 31, 1931; Mabel M. Owen, reporter. 1931. lxiv+1519 p. \* Cloth, \$2.50. Y 3.T 19: 6/21  
L. C. card 26-26250

**TREASURY DEPARTMENT**

- Claims.* War Department and Agriculture Department, schedules covering certain claims allowed by General Accounting Office, as shown by certificates of settlement transmitted to Treasury Department of [for] payment. Dec. 15, 1931. 4 p. (H. doc. 176, 72d Cong. 1st sess.) \* Paper, 5c.

**How to order publications—See information following Contents**

- Finance.* Daily statement of Treasury compiled from latest proved reports from Treasury offices and depositories, Dec. 1-31, 1931. [1931.] Each 4 p. or 3 p. f° [Daily except Sundays and holidays; none issued Dec. 26.] †  
L. C. card 15-3303 T 1.5:931
- Public debt.* Statement of public debt of United States, Oct. 31, 1931. [1931.] [2] p. narrow f° [Monthly.] †  
L. C. card 10-21268 T 9.9:931/10
- Report.* Annual report of Secretary of Treasury on state of finances, fiscal year 1931. 1931. xxvi+610 p. il. (Treas. Dept. doc. 3036.) [Includes abstracts of reports of bureaus and divisions and exhibits.] \* Paper, 90c.  
L. C. card S-32556 T 1.1/a:931
- Treasury decisions* under customs, internal revenue, industrial alcohol, narcotic, and other laws, including decisions of Customs Court and Court of Customs and Patent Appeals, v. 60, no. 23-27; Dec. 3-31, 1931. [1931.] various paging. [Weekly. Department decisions numbered 45280-362, abstracts 18257-668, narcotics 9, industrial alcohol 7, Tariff Commission Notices dated Nov. 30, Dec. 7 and 21, 1931, and miscellaneous (disbarments and suspensions, etc.).] \* Paper, 5c. single copy, \$1.50 a yr.; foreign subscription, \$2.50.  
L. C. card 10-30490 T 1.11/2:60/23-27
- War Claims Arbitrator.* Regulations 8, Payments to Austrian nationals on account of awards of War Claims Arbitrator in respect of patents. Dec. 2, 1931. 4 p. f° (Department circular 449; Accounts and Deposits [Commissioner].) [English and German.] †  
T 1.4/2:449

## BUDGET BUREAU

- Appropriations.* Budget statement no. 9, Classification by governmental functions of estimates of appropriations, fiscal year 1933, appropriations for fiscal year 1932, and expenditures, fiscal year 1931. [1931.] p. A161-A162, 4° [From Budget for service of fiscal year 1933.] † T 51.5/a:Es 86/2
- Message of President of United States transmitting budget for service of fiscal year 1933. 1931. lviii+A213+727 p. il. 4° \* Paper, \$1.75.  
L. C. card 21-27488 T 51.5:933
- Same. (H. doc. 39, 72d Cong. 1st sess.)
- Message of President of United States transmitting budget for service of fiscal year 1933, and Budget statements. 1931. lviii+A212 p. il. 4° [Message of transmittal and Budget statements only.] \* Paper, 50c.  
L. C. card 22-27384 T 51.5/a:933
- Claims.* Supplemental estimates of appropriations of the several Executive Departments and establishments, estimates of appropriations submitted by the several Executive Departments and establishments to pay claims for damages to privately owned property. Dec. 15, 1931. 91 p. (H. doc. 178, 72d Cong. 1st sess.) \* Paper, 15c.
- District of Columbia.* Extract from Budget for fiscal year 1933, containing estimates of appropriations of District of Columbia. 1931. lviii+A213+639-727 p. il. 4° [Title on cover is: Message of President of United States transmitting budget for service of fiscal year 1933, and Budget statements, including Extract from Budget containing estimates of appropriations of District of Columbia.] † T 51.5/a:D 633/2
- Government offices.* Deficiency and supplemental estimates for certain Executive Departments and District of Columbia, deficiency and supplemental estimates of appropriations, fiscal year 1932 and prior years, for legislative establishment, certain Executive Departments and independent establishments, and District of Columbia. Dec. 14, 1931. 32 p. (H. doc. 169, 72d Cong. 1st sess.) \* Paper, 5c.  
L. C. card 21-26991

*Report.* 10th annual report of director of Bureau of Budget to President of United States [fiscal year 1931], containing report of operations of Bureau of Budget, reports of chief coordinator and chairmen of Permanent Conference on Printing and Federal Hospitalization Board. 1931. iii+55 p. \* Paper, 10c.

L. C. card 22-26686

T 51.1: 931

FEDERAL STANDARD STOCK CATALOGUE BOARD

*Government supplies.* Federal standard stock catalogue: sec. 4, pt. 5, Federal specification for asphalt, for use in road and pavement construction. June 23, 1931. 7 p. 12° [Supersedes F. S. no. 276a, May 8, 1925.] \* Paper, 5c.  
T 51.7/8: SS-A-706

— Same: sec. 4, pt. 5, Federal specification for bands, rubber. Aug. 18, 1931. 4 p. 12° [Supersedes F. S. no. 64a, Sept. 16, 1925.] \* Paper, 5c.  
T 51.7/8: ZZ-B-111

— Same: sec. 4, pt. 5, Federal specification for board, Bristol. Aug. 18, 1931. 3 p. 12° [Supersedes F. S. no. 589, Dec. 8, 1928.] \* Paper, 5c.  
T 51.7/8: UU-B-561

— Same: sec. 4, pt. 5, Federal specification for cloth, tracing. Aug. 18, 1931. 4 p. 12° [Supersedes F. S. no. 591, Dec. 8, 1928.] \* Paper, 5c.  
T 51.7/8: CCC-C-531

— Same: sec. 4, pt. 5, Federal specification for packing and gaskets, rubber, molded, sheet, and strip. Aug. 18, 1931. 4 p. 12° [Supersedes F. S. no. 111b, Dec. 8, 1928.] \* Paper, 5c.  
T 51.7/8: HH-P-156

— Same: sec. 4, pt. 5, Federal specification for pipe-fittings, brass or bronze (threaded), 125-pound. May 26, 1931. 18 p. il. 12° \* Paper, 10c.  
T 51.7/8: WW-P-448

— Same: sec. 4, pt. 5, Federal specification for pipe, water, cast-iron (bell and spigot). July 21, 1931. 13 p. il. 12° [Supersedes F. S. no. 537, Nov. 23, 1927.] \* Paper, 5c.  
T 51.7/8: WW-P-421

— Same: sec. 4, pt. 5, Federal specification for pipe, wrought-iron, welded, black and galvanized. Aug. 18, 1931. 8 p. 12° [Supersedes F. S. no. 242a, Sept. 10, 1929.] \* Paper, 5c.  
T 51.7/8: WW-P-441

— Same: sec. 4, pt. 5, Federal specification for red-lead, dry and paste-in-oil. Apr. 28, 1931. 9 p. 12° [Supersedes U. S. G. M. S. 11, Feb. 3, 1922.] \* Paper, 5c.  
T 51.7/8: TT-R-191

— Same: sec. 4, pt. 5, Federal specification for tableware, silver-plated. July 21, 1931. 17 p. 12° [Supersedes F. S. no. 411, May 22, 1926.] \* Paper, 5c.  
T 51.7/8: RR-T-51

— Same: sec. 4, pt. 5, Federal specification for tar, cold-application (for roads). June 23, 1931. 3 p. 12° [Supersedes F. S. no. 279, May 8, 1925.] \* Paper, 5c.  
T 51.7/8: R-T-101

— Same: sec. 4, pt. 5, Federal specification for tar, refined, construction (for roads). June 23, 1931. 3 p. 12° [Supersedes F. S. no. 282, May 8, 1925.] \* Paper, 5c.  
T 51.7/8: R-T-121

— Same: sec. 4, pt. 5, Federal specification for tar, refined, hot-application (for roads). June 23, 1931. 3 p. 12° [Supersedes F. S. no. 280, May 8, 1925.] \* Paper, 5c.  
T 51.7/8: R-T-131

— Same: sec. 4, pt. 5, Federal specification for tar, repair-work (for roads). June 23, 1931. 3 p. 12° [Supersedes F. S. no. 281, May 8, 1925.] \* Paper, 5c.  
T 51.7/8: R-T-141

COAST GUARD

*Circular* 102-104; Oct. 30-Nov. 13, 1931. 1931. Each 1 p. or 3 p. ‡  
T 47.7/3: 102-104

**How to order publications—See information following Contents**

- Drowning.* Directions for restoring the apparently drowned, for saving drowning persons by swimming to their relief, and for treatment of frostbites as practiced in Coast Guard. [Reprint with changes] 1931. 12 p. il. \* Paper, 5c.  
L. C. card 31-28635 T 47.2: D 83/3
- Enlistment.* Information relative to enlistment and promotion in Coast Guard. [1931.] 8 p. †  
L. C. card 26-26218 T 47.2: En 5/931
- Orders.* General order 5; Nov. 5, 1931. 1931. 1 p. † T 47.5/5:5  
— Special order 41; Nov. 11, 1931. [1931.] 3 p. † T 47.6: 41
- Report.* Annual report of Coast Guard, fiscal year 1931. 1931. v+86 p. (Treas. Dept. doc. 3044.) \* Paper, 10c.  
L. C. card 15-26648 T 47.1: 931

## COMPTROLLER OF CURRENCY

- National banks.* Monthly statement of capital stock of national banks, national bank notes and Federal reserve bank notes outstanding, bonds on deposit, etc. [Dec. 1, 1931.] Dec. 1, 1931. 1 p. narrow f° †  
L. C. card 10-21266 T 12.9: 931/12
- Report.* Text of annual report of comptroller of currency, Dec. 7, 1931. 1931. vi+172 p. il. (Treas. Dept. doc. 3046.) [Report covers year ended Oct. 31, 1931.] †  
L. C. card 10-11566 T 12.1/a: 931

## ENGRAVING AND PRINTING BUREAU

- Report.* Annual report of director of Bureau of Engraving and Printing, fiscal year 1931. 1931. iii+55 p. il. (Treas. Dept. doc. 3045.) \* Paper, 10c.  
L. C. card CA 5-1360 T 18.1: 931

## GOVERNMENT ACTUARY

- Bonds of United States.* Market prices and investment values of outstanding bonds and notes [of United States, Nov. 1931]. Dec. 1, 1931. 6 p. 4° (Form A.) [Monthly.] †  
T 50.5: 931/11

## INDUSTRIAL ALCOHOL BUREAU

- Report.* Annual report of commissioner of industrial alcohol, fiscal year 1931. 1931. vi+96 p. (Treas. Dept. doc. 3041.) \* Paper, 15c.  
L. C. card 31-28572 T 54.1: 931

## INTERNAL REVENUE BUREAU

- Internal revenue.* Index to Mimeographs 3820-91, Aug. 1, 1930-July 31, 1931, and Collectors' circulars 852-885, Aug. 1, 1930-July 31, 1931. 1931. [1]+14 p. (Supplement 3.) †  
T 22.2: M 65/5/supp. 3
- Internal revenue bulletin.* Internal revenue bulletin, v. 10, no. 49-52; Dec. 7-28, 1931. 1931. various paging. [Weekly.] \* Paper, 5c. single copy (for subscription price see note below).  
L. C. card 22-26051 T 22.23/1: 931/49-52

NOTE.—The internal revenue bulletin service for 1931 will consist of weekly bulletins and semiannual cumulative bulletins. The weekly bulletins will contain the rulings and decisions to be made public and all Treasury Department decisions (known as Treasury decisions) pertaining to internal revenue matters. The semiannual cumulative bulletins will contain all rulings and decisions (including Treasury decisions) published during the previous 6 months. The complete bulletin service may be obtained, on a subscription basis, from the Superintendent of Documents, Government Printing Office, Washington, D. C., for \$2.00 a yr.; foreign subscription, \$2.75.

- Internal revenue bulletin, cumulative bulletin X-1, Jan.-June, 1931. 1931. ix+549 p. [Semiannual.] \* Paper, 65c. (for subscription price see note above).  
L. C. card 22-27420 T 22.25: 931/1

*Internal revenue news*, v. 5, no. 6; Dec. 1931. [1931.] cover-title, 24 p. [Monthly. Text on p. 2 and 3 of cover.] \* Paper, 5c. single copy, 50c. a yr.; foreign subscription, 75c.  
L. C. card 27-26746 T 22.33: 5/6

*Report*. Annual report of commissioner of internal revenue, fiscal year 1931 [with statistical tables]. 1931. vi+153 p. il. (Treas. Dept. doc. 3039.) \* Paper, 20c.  
L. C. card 9-35242 T 22.1: 931

— Same. (Treas. Dept. doc. 3039; H. doc. 11, 72d Cong. 1st sess.)

#### LOANS AND CURRENCY DIVISION

*Bonds of United States*. Caveat list of United States registered bonds and notes, Dec. 1, 1931. [1931.] 74 p. f° [Monthly.] † T 26.7: 931/12

#### MINT BUREAU

*Report*. Annual report of director of mint, fiscal year 1931, including Report on production of precious metals during calendar year 1930. 1931. iii+255 p. 1 pl. (Treas. Dept. doc. 3038.) \* Cloth, 75c.  
L. C. card 9-34686 T 28.1: 931

#### NARCOTICS BUREAU

*Report*. Annual report of commissioner of narcotics, fiscal year 1931. 1931. iv+45 p. (Treas. Dept. doc. 3043.) \* Paper, 10c.  
L. C. card 31-28668 T 56.1: 931

#### PUBLIC DEBT SERVICE

*Money*. Circulation statement of United States money, Nov. 30, 1931. 1931. 1 p. oblong 8° [Monthly.] †  
L. C. card 10-21267 T 26.5: 931/12

#### PUBLIC HEALTH SERVICE

*Glutathione*. Catalytic action of copper in oxidation of crystalline glutathione [with list of references]: by Carl Voegtlin, J. M. Johnson, and Sanford M. Rosenthal. 1931. [1]+20 p. il. (Reprint 1512.) [From Public health reports, v. 46, no. 38, Sept. 18, 1931.] \* Paper, 10c.  
L. C. card 31-28669 T 27.6/a: 1512

*Plague*. Cooperative campaign for eradication of plague in Peru, final report; by John D. Long. 1931. [1]+8 p. (Reprint 1507.) [From Public health reports, v. 46, no. 37, Sept. 11, 1931.] \* Paper, 5c.  
L. C. card 31-28670 T 27.6/a: 1507

*Public health reports*, v. 46, no. 49-52; Dec. 4-25, 1931. 1931. [xv]+2899-3155 p. il. 1 pl. [Weekly.] \* Paper, 5c. single copy, \$1.50 a yr.; foreign subscription, \$1.75.  
L. C. card 6-25167 T 27.6: 46/49-52

**SPECIAL ARTICLES.**—No. 49. State and insular health authorities, 1931, directory, with data as to appropriations and publications.—City health officers, 1931, directory of those in cities of 10,000 or more population.—No. 50. Notes on fumigation of vessels, preliminary inspection, how rats escape, increased periods of exposure, and other miscellaneous notes; by C. L. Williams.—Microscopic examination for intestinal parasites of 73 boys in National Training School for Boys, Washington, D. C.; by C. E. Baker.—No. 51. Scarlet fever streptococcus antitoxin in treatment of scarlet fever [with bibliography]; by M. V. Veldee, F. E. Stevenson, and A. Graeme Mitchell.—Whole-time county health officers, 1931 [directory].—No. 52. Typhus fever, typhus virus in feces of infected fleas (*Xenopsylla cheopis*) and duration of infectivity of fleas [with list of references]; by E. T. Ceder, R. E. Dyer, A. Rumreich, and L. F. Badger.—*Anopheles atropos* D. & K., new potential carrier of malaria organisms; by Bruce Mayne and T. H. D. Griffiths.

**NOTE.**—This publication is distributed gratuitously to State and local health officers, and other persons engaged in public health work, by the Surgeon General of the Public Health Service, Treasury Department. Others desiring the Reports may obtain them from the Superintendent of Documents, Washington, D. C., at the prices stated above.

**How to order publications—See information following Contents**

- Report.* Annual report of surgeon general of Public Health service, fiscal year 1931. 1931. vii+354 p. il. 4 p. of pl. (Treas. Dept. doc. 3042.) \* Cloth, 85c.  
L. C. card 6-5954 T 27.1:931
- Same. (Treas. Dept. doc. 3042; H. doc. 3, 72d Cong. 1st sess.)
- Rural health service.* Extent of rural health service in United States, 1927-31. 1931. [1]+14 p. il. (Reprint 1509.) [From Public health reports, v. 46, no. 37, Sept. 11, 1931.] \* Paper, 5c.  
L. C. card 25-26666 T 27.6/a:1509
- Sleeping car parking* and sanitation at a large convention [Masonic Shrine convention, Toronto, Canada, June 9-12, 1930]; by G. H. Ferguson. 1931. [1]+5 p. 2 p. of pl. (Reprint 1511.) [From Public health reports, v. 46, no. 38, Sept. 18, 1931.] \* Paper, 5c.  
L. C. card 31-28671 T 27.6/a:1511
- Tick-borne diseases.* Expansion of investigations on tick-borne diseases by Public Health Service; by R. R. Spencer. 1931. [1]+5 p. (Reprint 1505.) [From Public health reports, v. 46, no. 36, Sept. 4, 1931.] \* Paper, 5c.  
L. C. card 31-28636 T 27.6/a:1505
- Ticks.* Occurrence of colony of tick parasite, *Hunterellus hookeri* Howard, in West Africa [with list of references]; by Cornelius B. Philip. 1931. [1]+5 p. il. (Reprint 1508.) [From Public health reports, v. 46, no. 37, Sept. 11, 1931.] \* Paper, 5c.  
L. C. card 31-28637 T 27.6 a:1508
- Tissue culture.* Technique for adjustment of pH of hanging drop tissue cultures [with bibliography]; by W. R. Earle. 1931. [1]+11 p. il. (Reprint 1503.) [From Public health reports, v. 46, no. 34, Aug. 21, 1931.] \* Paper, 5c.  
L. C. card 31-28672 T 27.6/a:1503
- Typhus fever.* Experimental transmission of endemic typhus fever of United States by rat flea (*Xenopsylla cheopis*) [with list of references]; by R. E. Dyer, E. T. Ceder, A. Runreich, and L. F. Badger. 1931. [1]+2 p. (Reprint 1517.) [From Public health reports, v. 46, no. 41, Oct. 9, 1931.] \* Paper, 5c.  
L. C. card 31-28673 T 27.6 a:1517

## TREASURER OF UNITED STATES

- Paper money.* Monthly statement, paper currency of each denomination outstanding Nov. 30, 1931. Dec. 1, 1931. 1 p. oblong 24" † T 40.8:931/11
- Report.* Annual report of Treasurer of United States, fiscal year 1931. 1931. vii+80 p. 1 tab. (Treas. Dept. doc. 3040.) \* Paper, 15c.  
L. C. card 8-9968 T 40.1:931

## VETERANS' ADMINISTRATION

- Appropriations.* Supplemental estimates of appropriations for Veterans' Administration, 1932. 2 supplemental estimates of appropriations, fiscal year 1932, for Veterans' Administration for adjusted service certificate fund and adjusted service and dependent pay, also draft of proposed provision pertaining to appropriations now authorized by law for hospital and domiciliary facilities and service under Veterans' Administration. Dec. 9, 1931. 13 p. (H. doc. 135, 72d Cong. 1st sess.) \* Paper, 5c.
- Civil service pensions.* Civil-service retirement. [1931.] 11 p. [From Annual report of administrator of veterans' affairs, fiscal year 1931.] †  
VA 1.1/a:R 314
- Medical bulletin* of Veterans' Administration, v. 7, no. 12, Dec. 1931; Martin Cooley, editor. 1931. ix+1107-1213 p. 5 p. of pl. [Monthly.] \* Paper, 15c. single copy, \$1.50 a yr., foreign subscription, \$2.15.  
L. C. card 25-26672 VA 3.9:7/12

SPECIAL ARTICLES.—Treatment and course of neurosyphilis, case reports [with list of references; by] Richard T. O'Neil and Frederick L. Wright.—Arrested pulmonary tuberculosis [with list of references; by] Louis H. Fales.—Study of cancer in ex-



*Medical bulletin*—Continued.

service men [with list of references; by] Philip B. Matz [concluded from November number].—Oculogyric crises in chronic epidemic encephalitis, report of 2 cases [with list of references; by] M. L. Compton.—Roentgenological diagnosis of pulmonary tuberculosis [with list of references; by] Walter R. Wynne.—Pneumolysis in pneumothorax with adhesions, report of 5 cases; [by] S. T. Taylor.—Hydronephrosis [with list of references; by] James Christiansen.—Tumors of urinary bladder; [by] Henry A. Brady.—Hyperthyroidism in tuberculosis [with list of references; by] H. L. Ison.—Physical therapy in Raynaud's disease [with list of references; by] Charles R. Brooke.—Preparation of mouth for early artificial dentures [with list of references; by] Orville A. Grove.—Serological evidence of paresis in probable dementia præcox [with list of references; by] Richard Blackmore.—Tuberculous caries of spinous processes [with list of references; by] Lane B. Kline.—Rupture of heart; [by] P. A. Water [Waters].—Early case of multiple sclerosis; [by] C. B. Divine.—Pulmonary phthisis complicated with diabetes mellitus; [by] E. L. Sturkey.—Clinical diagnosis of undulant fever, with case report; [by] Starnes E. Walker.—Summary of papers read at Colorado State Medical Society meeting, Sept. 17, 1931; [by] B. F. Jackson and F. A. Passarella.—Occupational therapy as administered in tuberculosis hospital; [by] Douglas Brown and A. Edna Bucvns.—Social treatment; [by] Fern D. Bernard.—Selecting books for neuropsychiatric patients; [by] Alice A. Crosby.—Title-page and index to v. 7.

*Report.* Annual report of administrator of veterans' affairs, fiscal year 1931. 1931. xiii+189 p. 3 pl. \* Paper, 25c.

L. C. card 22-27396

V A 1.1: 931

— Same. (H. doc. 15, 72d Cong. 1st sess.)

**WAR DEPARTMENT***Army regulations.*

**NOTE.**—The Army regulations are issued in pamphlet form for insertion in loose-leaf binders. The names of such of the more important administrative subjects as may seem appropriate, arranged in proper sequence, are numbered in a single series, and each name so numbered constitutes the title and number of a pamphlet containing certain administrative regulations pertaining thereto. Where more than one pamphlet is required for the administrative regulations pertaining to any such title, additional pamphlets will be issued in a separate sub-series.

- 1-5. Army regulations: Index, Changes 1; Oct. 1, 1931. [1931.] 54 p. †  
W 1.6/2: 1-5/4/ch. 1
- 30-415. Quartermaster Corps: Remount depots; Nov. 25, 1931. [1931.] 3 p. [Supersedes AR 30-415, June 1, 1926, including Changes 1, Apr. 12, 1930.] \* Paper, 5c. W 1.6/1: 30-415/3
- 30-910. Same: Transportation requests (effective Feb. 1, 1932, except as indicated in pars. 1 and 2); Oct. 23, 1931. [1931.] 18 p. [Supersedes AR 30-910, Apr. 15, 1926, including Changes 1, Apr. 30, 1927.] \* Paper, 5c. W 1.6/1: 30-910/4
- 35-120. Finance Department: Disbursing officers and public funds, general; Dec. 10, 1931. [1931.] 3 p. [Supersedes AR 35-120, Oct. 10, 1925.] \* Paper, 5c. W 1.6/1: 35-120/4
- 35-1440. Same: Loss of pay during absence due to diseases resulting from misconduct; Nov. 25, 1931. [1931.] 2 p. [Supersedes AR 35-1440, June 18, 1928.] \* Paper, 5c. W 1.6/1: 35-1440/4
- 35-4040. Same: Pay vouchers for civilian employees; Nov. 25, 1931. [1931.] 4 p. [Supersedes AR 35-4040, July 2, 1927, including Changes 1, June 30, 1928.] \* Paper, 5c. W 1.6/1: 35-4040/3
- 35-7220. Same: Claims in favor of United States on account of damages to Government property, Changes 1; Nov. 30, 1931. 1931. 1 p. †  
W 1.6/2: 35-7220/ch. 1
- 40-100. Medical Department: Standards of miscellaneous physical examination; Dec. 3, 1931. [1931.] 15 p. [Supersedes AR 40-100, July 25, 1925, including Changes 1, Jan. 1, 1926.] \* Paper, 5c. W 1.6/1: 40-100/3
- 105-210. Signal Corps: Meteorological service; Dec. 1, 1931. [1931.] 2 p. [Supersedes AR 105-210, June 11, 1928.] \* Paper, 5c. W 1.6/1: 105-210/3
- 260-10. Flags: Flags, colors, standards, and guidons, description and use; Nov. 20, 1931. [1931.] 30 p. [Supersedes AR 260-10, June 30, 1926, including Changes 1, July 2, 1927.] \* Paper, 10c. W 1.6/1: 260-10/3
- 350-2505. Military education: Post schools, Changes 4; Nov. 30, 1931. 1931. 1 p. [Supersedes AR 350-2505, Changes 3, Apr. 22, 1927.] †  
W 1.6/2: 350-2505/ch. 4
- 600-75. Personnel: Badges for marksmanship, gunnery, bombing, etc., Changes 1; Nov. 30, 1931. [1931.] 2 p. †  
W 1.6/2: 600-75/ch. 1
- 600-200. Same: Passports, Changes 2; Nov. 6, 1931. [1931.] 2 p. [Supersedes AR 600-200, Changes 1, Jan. 12, 1926.] †  
W 1.6/2: 600-200/ch. 2
- 605-175. Commissioned officers: Foreign service; Nov. 14, 1931. [1931.] 3 p. [Supersedes AR 605-175, May 10, 1928.] \* Paper, 5c. W 1.6/1: 605-175/7

**How to order publications**—See information following Contents

*Lake of the Woods.* Past damage claims, Lake of the Woods, letter transmitting report on claims for damages caused to inhabitants of United States by artificial raising of level of Lake of the Woods. 1931. [1]+154 p. (H. doc. 133, 72d Cong. 1st sess.) \* Paper, 20c.

L. C. card 31-28674

*Report of Secretary of War to the President, [fiscal year] 1931.* 1931. iii+277 p. 4 tab. \* Paper, 35c.

L. C. card 8-15847

W 1.1: 931

#### Technical regulations.

NOTE.—The Technical regulations are issued in pamphlet form for insertion in loose-leaf binders. They will consist of a series of pamphlets containing regulations of a technical nature, such as description of, instructions for the care of, instructions for the handling of, and the proper nomenclature of arms, matériel, and equipment of the various branches. This series will include the class of publications heretofore known as handbooks. Technical regulations will be numbered in the same manner as are Training regulations, but 1000 will be added to the general subject numbers. I. e., Training regulations will appear as TR 445-270 and Technical regulations as TR 1445-270.

1305-155A. Mobile artillery matériel; 155-mm. howitzer matériel, M1917 and M1918, prepared under direction of chief of ordnance; Oct. 1, 1931. [1931.] 132 p. il. \* Paper, 30c.

W 1.22: 1305-155 A

#### Training regulations.

NOTE.—The Training regulations are issued in pamphlet form for insertion in loose-leaf binders.

140-5. Range regulations for firing ammunition in time of peace, prepared under direction of chief of ordnance; Nov. 20, 1931. [1931.] 23 p. il. \* Paper, 10c.

W 1.21: 140-5

### ADJUTANT GENERAL'S DEPARTMENT

*Military education.* Army extension courses: Extension course of Air Corps schools, subcourse 20-12, Air Corps combat orders, 1931-32, introduction and lesson 1-8. 1931. Each ii+4 p. or 2 p. ‡

W 3.67: 20-12/1 to 20-12/8

— Same, examination. [1931.] 3 p. ‡

W 3.67: 20-12/1-8/exam.

— Same, examination, solutions. [1931.] 5 p. ‡

W 3.67: 20-12/1-8/solutions

— Same: Extension course of Air Corps schools, subcourse 30-10, Air Corps supply system, 1931-32, introduction and lesson 1-7 and 9. 1931. Each ii+3 p. or 2 p. ‡

W 3.67: 30-10/1, etc.

— Same, examination. [1931.] 2 p. ‡

W 3.67: 30-10/1-10 exam.

— Same: Extension course of Cavalry School, subcourse 20-2, Weapons and musketry, 1931-32, introduction and lesson 1-11. 1930. various paging, il. [Solutions to lessons 1-11 are included.] ‡

W 3.68: 20-2/1 to 20-2/11

— Same: Extension course of Cavalry School, subcourse 20-5, Machine-gun platoon, 1931-32, introduction and lesson 1-3. 1930. various paging, il. [Solutions to lessons 5 and 7 are included.] ‡

W 3.68: 20-5/1 to 20-5/3

— Same: Extension course of Cavalry School, subcourse 30-1, Cavalry marches and camps, not in presence of the enemy [1931-32] lesson 1, 3, and 5, solutions. [1931.] Each 3 p. or 2 p. ‡

W 3.68: 30-1/1, etc. solutions

— Same, examination. [1931.] 3 p. ‡

W 3.68: 30-1/1-5 exam.

— Same, examination, solutions. [1931.] 4 p. 1 pl. ‡

W 3.68: 30-1/1-5 solutions

— Same: Extension course of Cavalry School, subcourse 30-2, Combat orders and solution of problems (cavalry) [1931-32] lesson 2-3, 5-6. 1930. various paging, map. [Solutions to lessons 1-6 are included.] ‡

W 3.68: 30-2/2, etc.

— Same, examination, solutions. [1930.] 2 p. ‡

W 3.68: 30-2/1-6 solutions

— Same: Extension course of Cavalry School, subcourse 30-3, Marches and security, 1931-32, introduction and lesson 1 and 10. 1930. various paging, map. [Solutions to lessons 3, 5-6, 8, and 10 are included.] ‡

W 3.68: 30-3/1, etc.

*Military education—Continued.*

- Same: Extension course of Cavalry School, subcourse 30-4, Reconnaissance and counterreconnaissance, 1931-32, introduction and lesson 1 and 2. 1930. various paging, map. [Solutions to lessons 2 and 4 are included.] ‡  
W 3.6S: 30-4/1, etc.
- Same: Extension course of Cavalry School, subcourse 30-5, Offensive combat, 1931-32, introduction and lesson 1, 3-5, 7-8. 1930. various paging, il. [Solutions to lessons 1-8 are included.] ‡  
W 3.6S: 30-5/1, etc.
- Same: Extension course of Cavalry School, subcourse 30-6, Defensive combat, 1931-32, introduction and lesson 1-10. 1930. various paging, 3 pl. map. [Solutions to lessons 1-10 are included.] ‡ W 3.6S: 30-6/1 to 30-6/10
- Same: Extension course of Cavalry School, subcourse 30-7, Machine-gun troop [1931-32] lesson 2-8. [1930.] various paging. [Solutions to lessons 4-5, 7-8 are included.] ‡  
W 3.6S: 30-7/2 to 30-7/8
- Same, examination. [1930.] 3 p. ‡  
W 3.6S: 30-7/1-8/exam.
- Same, examination, solutions. [1930.] 2 p. ‡  
W 3.6S: 30-7/1-8/solutions
- Same: Extension course of Cavalry School, subcourse 40-4, Tactics and technique of cavalry, 1931-32, introduction and lesson 1-5, 7-10. 1931. various paging, map. [Solutions to lessons 1-8 and 10 are included.] ‡  
W 3.6S: 40-4/1, etc.
- Same: Extension course of Coast Artillery School, subcourse 30-5, Applied gunnery for seacoast artillery. pt. 1, Calculation and application of firing data, observation of fire, 1931-32, introduction and lesson 1, 3, 6, 8-9. 1930. various paging, il. 4 pl. [Solutions to lessons 1, 3, 5, 7, and 8 are included.] ‡  
W 3.69: 30-5/pt. 1-1, etc.
- Same, examination, solutions. 1930. 1 p.+1 folded leaf, il. 1 pl. ‡  
W 3.69: 30-5/pt. 1-1 to pt. 1-9/solutions
- Same: Extension course of Coast Artillery School, subcourse 30-5, Applied gunnery for seacoast artillery, pt. 2, Adjustment of fire, 1931-32, introduction and lesson 1, 3-4, 6-7. 1930. various paging, il. 1 pl. [Solutions to lessons 2-5 and 7 are included.] ‡  
W 3.69: 30-5/pt. 2-1, etc.
- Same, examination, solutions. [1930.] 3 p. ‡  
W 3.69: 30-5/pt. 2-1 to pt. 2-8/solutions
- Same: Extension course of Coast Artillery School, subcourse 30-7, Field fortifications for seacoast artillery. 1931-32, introduction and lesson 1-9. 1930. various paging, il. [Solutions to lessons 3-5, 7-9 are included.] ‡  
W 3.69: 30-7/1 to 30-7/9
- Same, examination. [1930.] 2 p. ‡  
W 3.69: 30-7/1-9/exam.
- Same, examination, solutions. [1930.] 4 p. ‡  
W 3.69: 30-7/1-9/solutions
- Same: Extension course of Coast Artillery School, subcourse 30-8, Technique and elementary tactics for seacoast artillery, pt. 1, Technique of fixed, railway, and tractor-drawn coast artillery and searchlights, 1931-32, introduction and lesson 1-2, 5-8. 1930. various paging, il. [Solutions to lessons 1-3, 5-8 are included.] ‡  
W 3.69: 30-8/pt. 1-1, etc.
- Same, examination. [1930.] 3 p. ‡  
W 3.69: 30-8/pt. 1-1 to pt. 1-8/exam.
- Same, examination, solutions. [1930.] 4 p. ‡  
W 3.69: 30-8/pt. 1-1 to pt. 1-8/solutions
- Same: Extension course of Coast Artillery School, subcourse 30-8, Technique and elementary tactics for seacoast artillery, pt. 2, Elementary tactics for fixed, railway, and tractor-drawn coast artillery, 1931-32, introduction and lesson 1-6. 1930. various paging, 2 maps. [Solutions to lessons 1-6 are included.] ‡  
W 3.69: 30-8/pt. 2-1 to 30-8/pt. 2-6

*Military education—Continued.*

- Same: Extension course of Coast Artillery School, subcourse 30-9, Technique and elementary tactics for antiaircraft artillery, pt. 1, Technique of antiaircraft artillery guns, machine guns, and accessories, 1931-32, introduction and lesson 1-4, 6-9, 1930, various paging, il. [Solutions to lessons 1-3, 5-6 are included.] ‡  
W 3.69: 30-9/pt. 1-1, etc.
- Same, examination. [1930.] 2 p. ‡ W 3.69: 30-9/pt. 1-1 to pt. 1-9/exam.
- Same: Extension course of Field Artillery School, subcourse 10-6, Organization of field artillery, 1931-32, introduction and lesson 1-4, 1931, various paging. ‡  
W 3.70: 10-6/1 to 10-6/4
- Same, examination. [1931.] 2 p. ‡ W 3.70: 10-6/1-4/exam.
- Same: Extension course of Field Artillery School, subcourse 20-1, Marches and shelter (horse-drawn), 1931-32, introduction and lesson 1-5, 1930, various paging, map. [Solutions to lessons 1-5 are included.] ‡  
W 3.70: 20-1/1 to 20-1/5
- Same, examination. [1930.] 2 p. ‡ W 3.70: 20-1/1-5/exam.
- Same, examination, solutions. [1930.] 2 p. ‡  
W 3.70: 20-1/1-5/solutions
- Same: Extension course of Field Artillery School, subcourse 20-2, Marches and shelter (motorized), 1931-32, introduction and lesson 1-5, 1930, various paging. [Solutions to lessons 1, 4-5 are included.] ‡  
W 3.70: 20-2/1 to 20-2/5
- Same, examination. [1930.] 2 p. ‡ W 3.70: 20-2/1-5/exam.
- Same, examination, solutions. [1930.] 2 p. ‡  
W 3.70: 20-2/1-5/solutions
- Same: Extension course of Field Artillery School, subcourse 20-5, Field artillery signal communication—1, 1931-32, introduction and lesson 1-2, 4-7, 9-11a, 1931, various paging, il. 6 maps. [Solutions to lessons 1-3a, 4, 7, 9, 11-11a are included.] ‡  
W 3.70: 20-5/1, etc.
- Same, examination. [1931.] 4 p. il. ‡ W 3.70: 20-5/1-11a/exam.
- Same: Extension course of Field Artillery School, subcourse 20-6, Elementary ballistics and dispersion, 1931-32, introduction and lesson 1-7, and 9, 1930, various paging, il. [Solutions to lessons 1-2, 4-9 are included.] ‡  
W 3.70: 20-6/1, etc.
- Same, examination. [1930.] 3 p. ‡ W 3.70: 20-6/1-9/exam.
- Same, examination, solutions. [1930.] 4 p. ‡  
W 3.70: 20-6/1-9/solutions
- Same: Extension course of Field Artillery School, subcourse 20-7, Preparation of fire—1, 1931-32, introduction and lesson 1-10, 1931, various paging, il. [Solutions to lessons 1-10 are included.] ‡  
W 3.70: 20-7/1 to 20-7/10
- Same, examination. [1931.] 6 p. il. ‡ W 3.70: 20-7/1-10/exam.
- Same, examination, solutions. [1931.] 9 p. il. 1 pl. ‡  
W 3.70: 20-7/1-10/solutions
- Same: Extension course of Field Artillery School, subcourse 20-8, Conduct of fire—1, 1931-32, introduction and lesson 1-10, 1931, various paging, il. [Solutions to lessons 1-10 are included, the ones for lessons 6 and 7 being corrected copies.] ‡  
W 3.70: 20-8/1 to 20-8/10
- Same, examination. [1931.] 7 p. il. ‡ W 3.70: 20-8/1-10/exam.
- Same, examination, solutions. [1931.] 4 p. ‡  
W 3.70: 20-8/1-10/solutions
- Same: Extension course of Field Artillery School, subcourse 20-10, Field artillery firing, 1931-32, introduction and lesson 1-14, 1931, various paging, il. 1 pl. [Solutions to lessons 1-9, 11-14 are included.] ‡  
W 3.70: 20-10/1 to 20-10/14

*Military education—Continued.*

- Same, examination. [1931.] 6 p. il. ‡ W 3.70: 20-10/1-14/exam.
- Same, examination, solutions. [1931.] 6 p. il. ‡  
W 3.70: 20-10/1-14/solutions
- Same: Extension course of Field Artillery School, subcourse 20-11, Field artillery signal communication—2, 1931-32, introduction and lesson 1-7a, 1931, various paging il. 2 pl. [Solutions to lessons 1-6a, 7, and 7a are included.] ‡  
W 3.70: 20-11/1 to 20-11/7a
- Same, examination. [1931.] 4 p. ‡ W 3.70: 20-11/1-7a/exam.
- Same: Extension course of Field Artillery School, subcourse 30-4, Preparation of fire—2, 1931-32, introduction and lesson 1-12, 1931, various paging, il. 5 pl. [Solutions to lessons 1-12 are included.] ‡  
W 3.70: 30-4/1 to 30-4/12
- Same, examination. [1931.] 4 p. ‡ W 3.70: 30-4/1-12/exam.
- Same, examination, solutions. [1931.] 4 p. il. ‡  
W 3.70: 30-4/1-12/solutions
- Same: Extension course of Field Artillery School, subcourse 30-5, Conduct of fire—2, 1931-32, introduction and lesson 1-10 and 12, 1931, various paging, il. 3 pl. [Solutions to lessons 2, 5-10, and 12 are included.] ‡  
W 3.70: 30-5/1, etc.
- Same, examination. [1931.] 3 p. ‡ W 3.70: 30-5/1-12/exam.
- Same: Extension course of Field Artillery School, subcourse 30-6, Transfers of fire and schedule fires, 1931-32, introduction and lesson 1-8, 1931, various paging, 2 pl. [Solutions to lessons 1-8 are included.] ‡  
W 3.70: 30-6/1 to 30-6/8
- Same, examination. [1931.] 3 p. ‡ W 3.70: 30-6 1-8/exam.
- Same, examination, solutions. [1931.] 6 p.+1 folded leaf. ‡  
W 3.70: 30-6/1-8/solutions
- Same: Extension course of Field Artillery School, subcourse 30-7, Combat order—1, 1931-32, introduction and lesson 1-6, 1931, various paging, il. [Solutions to lessons 1-6 are included] ‡  
W 3.70: 30-7/1 to 30-7/6
- Same: Extension course of Field Artillery School, subcourse 30-8, Reconnaissance, selection, and occupation of position (horse-drawn), 1931-32, introduction and lesson 1-8 and 11, 1931, various paging, 2 maps. [Solutions to lessons 1-2, 5-11 are included.] ‡  
W 3.70: 30-8/1, etc.
- Same, examination. [1931.] 3 p. ‡ W 3.70: 30-8/1-11/exam.
- Same, examination, solutions. [1931.] 3 p. ‡  
W 3.70: 30-8/1-11/solutions
- Same: Extension course of Field Artillery School, subcourse 30-9, Reconnaissance, selection, and occupation of position (motorized) [1931-32] lesson 2-5, 7-10, [1931.] Each 2 p. or 3 p. [Solutions to lessons 1-10 are included.] ‡  
W 3.70: 30-9/2, etc.
- Same, examination. [1931.] 2 p. ‡ W 3.70: 30-9/1-10/ exam.
- Same, examination, solutions. [1931.] 3 p. ‡  
W 3.70: 30-9/1-10/solutions
- Same: Extension course of Field Artillery School, subcourse 30-10, Logistics [1931-32] lesson 2-13a, [1931.] various paging, 3 maps. [Solutions to lessons 1-5, 7-10, 12-13a are included.] ‡  
W 3.70: 30-10/2 to 30-10/13a
- Same, examination. [1931.] 6 p. ‡ W 3.70: 30-10/1-13a/exam.
- Same, examination, solutions. [1931.] 6 p. ‡  
W 3.70: 30-10/1-13a/solutions
- Same: Extension course of Field Artillery School, subcourse 30-11, Command and staff functions—1, 1931-32, introduction and lesson 1-4, 1931, various paging, map. [Solutions to lessons 1-4 are included.] ‡  
W 3.70: 30-11/1 to 30-11/4

*Military education—Continued.*

- Same, examination. [1931.] 3 p. ‡ W 3.70: 30-11/1-4/exam.
- Same, examination, solutions. [1931.] 2 p. ‡  
W 3.70: 30-11/1-4/ solutions
- Same: Extension course of Field Artillery School, subcourse 40-1, Combat orders—2, 1931-32, introduction and lesson 1-11. 1931. various paging, il. 2 maps. [Solutions to lessons 1-9 and 11 are included.] ‡  
W 3.70: 40-1/1 to 40-1/11
- Same: Extension course of Field Artillery School, subcourse 40-2, Command and staff functions—2, 1931-32, introduction and lesson 1-4. 1931. various paging, 1 pl. map. [Solutions to lessons 3 and 4 are included. A corrected copy of lesson 4 was also issued.] ‡ W 3.70: 40-2/1 to 40-2/4
- Same, examination. [1931.] 3 p. ‡ W 3.70: 40-2/1-4/exam.
- Same, examination, solutions. 1931. 1 p. ‡  
W 3.70: 40-2/1-4/solutions
- Same: Extension course of Field Artillery School, subcourse 40-3, Tactics and technique of associated arms, pt. 1, Organization and combat principles, 1931-32, introduction and lesson 1-6. 1930. various paging, il. [Solutions to lessons 1-6 are included.] ‡ W 3.70: 40-3/pt. 1-1 to 40-3/pt. 1-6
- Same: Extension course of Field Artillery School, subcourse 40-3, Tactics and technique of associated arms, pt. 2, Tactics and technique of infantry, 1931-32, introduction and lesson 1-13. 1931. various paging, il. 4 maps. [Solutions to lessons 1, 3-12 are included.] ‡  
W 3.70: 40-3/pt. 2-1 to 40-3/pt. 2-13
- Same: Extension course of Field Artillery School, subcourse 40-3, Tactics and technique of associated arms, pt. 3, Tactics and technique of cavalry, 1931-32, introduction and lesson 1-6. 1931. various paging, il. 3 maps. [Solutions to lessons 1, 4-6 are included.] ‡  
W 3.70: 40-3/pt. 3-1 to 40-3/pt. 3-6
- Same: Extension course of Field Artillery School, subcourse 40-4, Fire direction and tactical employment of artillery fire, 1931-32, introduction and lesson 1 and 3. 1931. various paging, 2 pl. [Solutions to lessons 1-3, 7, and 9 are included.] ‡ W 3.70: 40-4/1, etc.
- Same: Extension course of Field Artillery School, subcourse 40-5, Tactical employment of field artillery, general, 1931-32, introduction and lesson 1-7. 1931. various paging, il. 2 maps. [Solutions to lessons 1-7 are included.] ‡  
W 3.70: 40-5/1 to 40-5/7
- Same: Extension course of Field Artillery School, subcourse 40-6, Division artillery in defensive action, 1931-32, introduction and lesson 1-12. 1931. various paging, il. 6 maps. [Solutions to lessons 1-12 are included.] ‡  
W 3.70: 40-6/1 to 40-6/12
- Same: Extension course of Field Artillery School, subcourse 40-7, Division artillery in offensive action, 1931-32, introduction and lesson 1-7. 1931. various paging, 3 maps. [Solutions to lessons 1-4, 7-9 are included.] ‡  
W 3.70: 40-7/1 to 40-7/7
- Same: Extension course of Field Artillery School, subcourse 40-8, Corps and Army artillery, 1931-32, introduction and lesson 1-2, 4-5. 1931. various paging, il. 2 maps. [Solutions to lessons 1-3, 5, and 6 are included.] ‡  
W 3.70: 40-8/1, etc.
- Same: Extension course of Field Artillery School, subcourse 40-9, Field artillery training, 1931-32, introduction and lesson 1-2, 5, and 12. 1931. various paging. [Solutions to lessons 1 and 7 are included.] ‡  
W 3.70: 40-9/1, etc.
- Same, examination. [1931.] 2 p. ‡ W 3.70: 40-9/1-12/exam.
- Same: Extension course of Field Artillery School, subcourse 40-11, Field artillery with cavalry division, 1931-32, introduction and lesson 1-5. 1931. various paging, il. [Solutions to lessons 1-5 are included.] ‡  
W 3.70: 40-11/1 to 40-11/5

*Military education—Continued.*

- Same: Extension course of Medical Field Service School, subcourse 30-2, Medical Department administration, 1931-32, introduction and lesson 1-2, and 4. 1930. various paging, il. [Solutions to lessons 4, 6-10 are included.] ‡  
W 3.71: 30-2/1, etc.
- Same. examination. [1930.] 2 p. ‡ W 3.71: 30-2/1-10/exam.
- Same. examination, solutions. [1930.] 2 p. ‡  
W 3.71: 30-2/1-10/solutions
- Same: Extension course of Medical Field Service School, subcourse 30-5, Elementary military sanitation, 1931-32, introduction and lesson 1-5. 1930. Each ii+2 p. or 1 p. [Solutions to lesson 5 are included.] ‡  
W 3.71: 30-5/1 to 30-5/5
- Same. examination, solutions. [1930.] 2 p. ‡  
W 3.71: 30-5/1-9/solutions
- Same: Extension course of Medical Field Service School, subcourse 30-7, Service with medical detachments, 1931-32, introduction and lesson 1-9. 1930. various paging. ‡  
W 3.71: 30-7/1 to 30-7/9
- Same. examination. [1930.] 2 p. ‡ W 3.71: 30-7/1-9/exam.
- Same: Extension course of Medical Field Service School, subcourse 40-2, Combat orders and solution of problems (medical), 1931-32, introduction and lesson 1-2, and 5. 1930. various paging. [Solutions to lessons 3 and 5 are included.] ‡  
W 3.71: 40-2/1, etc.
- Same. examination. [1930.] 4 p. ‡ W 3.71: 40-2/1-5/exam.
- Same. examination. solutions. [1930.] 7 p. ‡  
W 3.71: 40-2/1-5/solutions
- Same: Extension course of Medical Field Service School, subcourse 40-5, Organization and employment of medical service, infantry and cavalry divisions, 1931-32, introduction and lesson 1-8. 1931. various paging, 2 maps. [Solutions to lessons 1-8 are included.] ‡  
W 3.71: 40-5/1 to 40-5/8
- Same: Extension course of Medical Field Service School, subcourse 40-7, Training management, 1931-32, introduction and lesson 1. 1930. ii+3 p. ‡  
W 3.71: 40-7/1
- Same: Extension course of Medical Field Service School, subcourse 40-8, Sanitation of camps and stations, 1931-32, introduction and lesson 1-5. 1931. various paging. [Solutions to lessons 1-5 are included.] ‡  
W 3.71: 40-8/1 to 40-8/5
- Same: Extension course of Medical Field Service School, subcourse 40-9, Veterinary sanitation, 1931-32, introduction and lesson 1-8, and 10. 1931. various paging. [Solutions to lessons 1-10 are included.] ‡  
W 3.71: 40-9/1, etc.
- Same: Extension course of Medical Field Service School, subcourse 40-10, Medical aspects of chemical warfare, 1931-32, introduction and lesson 1-5. 1931. various paging. [Solutions to lesson 3 are included.] ‡  
W 3.71: 40-10/1 to 40-10/5
- Same: Extension course of Quartermaster Corps School, subcourse 30-10, Utilities, 1931-32, introduction and lesson 1-2, 4, 6, 9-11, and 13. 1931. various paging. [Solutions to lessons 1, 4, 6-8, 10, 12, and 14 are included.] ‡  
W 3.72: 30-10/1, etc.
- Same. examination. [1931.] 2 p. ‡ W 3.72: 30-10/1-14/exam.
- Same. examination, solutions. [1931.] 3 p. ‡  
W 3.72: 30-10/1-14/solutions
- Same: Extension course of Signal School, subcourse 30-1, Wire communication, line construction, 1931-32, introduction and lesson 1-2, 7-8, and 10. 1931. various paging, il. [Solutions to lessons 1-6, 9-10 are included.] ‡  
W 3.73: 30-1/1, etc.

*Military education—Continued.*

- Same: Extension course of Signal School, subcourse 30-2. Radio communication, testing (plant and traffic), 1931-32, introduction and lesson 1-7. 1931. various paging, il. [Solutions to lessons 1, 3-7 are included.] ‡  
W 3.73: 30-2/1 to 30-2/7
- Same: Extension course of Signal School, subcourse 30-5. Signal company and signal troop combat orders, 1931-32, introduction and lesson 1, 3-6. 1931. various paging, il. 2 maps. [Solutions to lessons 1-6 are included.] ‡  
W 3.73: 30-5/1, etc.
- Same: Extension course of Signal School, subcourse 30-6. Signal supply, 1931-32, introduction and lesson 1-10. 1931. various paging, map. [Solutions to lessons 4, 6-7, and 10 are included.] ‡ W 3.73: 30-6/1 to 30-6/10
- Same: Extension course of Signal School, subcourse 30-9. Training management, unit training, 1931-32, introduction and lesson 1, 3-6. 1931. various paging, il. [Solutions to lessons 1-6 are included.] ‡  
W 3.73: 30-9/1, etc.
- Same: Extension course of Signal School, subcourse 40-1. Tactical signal communication, infantry and cavalry divisions, 1931-32, introduction and lesson 1-9. 1931. various paging, il. 4 maps. [Solutions to lessons 3-9 are included.] ‡  
W 3.73: 40-1/1 to 40-1/9
- Same: Extension course of Signal School, subcourse 40-2. Signal Corps staff duties, 1931-32, introduction and lesson 1-9. 1931. various paging, il. 4 maps. [Solutions to lessons 2-6, 8-9 are included.] ‡  
W 3.73: 40-2/1 to 40-2/9
- Same: Extension course of Signal School, subcourse 40-3. Signal depot organization and administration, 1931-32, introduction and lesson 1-5. 1931. various paging, map. [Solutions to lesson 1 are included.] ‡  
W 3.73: 40-3/1 to 40-3/5
- Same: subcourse, Property, emergency procurement and funds. [1931-32] lesson 1 and 3, solutions. [1930.] Each 2 p. ‡  
W 3.50/6: 931-32/1,3/solutions
- Same: subcourse, Signal communication for all arms and services. [1931-32] lesson 4-7, solutions. 1930. Each 1 p. ‡  
W 3.50/8: 931-32/4-7/solutions
- Same, Supply and mess management [1931-32] pt. 2. Mess management, lesson 2-5. 1931. Each 1 p. or 2 p. [Solutions to lessons 3-5 are included.] ‡  
W 3.50/15: 931-32/pt. 2-2 to pt. 2-5
- Officers, Army.* Officers of Army stationed in or near District of Columbia, Dec. 1, 1931. 1931. iv+49 p. [Quarterly.] \* Paper, 5c. single copy, 20c. a yr.; foreign subscription, 30c.  
L. C. card 9-35107 W 1.11: 931/4
- U. S. Army recruiting news*, bulletin of recruiting information issued by direction of adjutant general of Army, v. 13, no. 23 and 24; Dec. 1 and 15, 1931. [Recruiting Publicity Bureau, Governors Island, N. Y., Dec. 1 and 15, 1931.] 16 p. and 32 p. il. 4° † Recruiting Publicity Bureau, Governors Island, N. Y.  
L. C. card War 22-1 W 3.45: 931/23,24

## ENGINEER DEPARTMENT

- Cost keeping* manual. Revised Sept. 15, 1931. 1931. iii+42+[22] p.+[47] leaves, 3 pl. 4° ‡  
W 7.11/2: C 82/2
- Report.* Report of chief of engineers, Army, [fiscal year] 1931 [with Commercial statistics, water-borne commerce of United States, calendar year 1930]. 1931. 2 pts. [1]+2331 p. and ix+1074 p. \* Cloth, pt. 1, \$3.00; \* pt. 2, \$1.50.  
L. C. card 15-4908 W 7.1/1: 931/1,2
- pt. 1. Annual report of chief of engineers, Army.  
pt. 2. Commercial statistics, water-borne commerce of United States, calendar year 1930; compiled in Office of Board of Engineers for Rivers and Harbors.



*Report*—Continued.

— Same. (H. doc. 9, 2 pts., 72d Cong. 1st sess.)

— Same, pt. 1 only, with title, Report of chief of engineers, Army, to Secretary of War, [fiscal year] 1931. 1931. [1]+2334 p. \* Cloth, \$3.00.  
L. C. card 9-6836 W 7.1/1: 931/1-2

*Tennessee River*. Project for Tennessee River, report on prospective cooperation offered by responsible interests under Federal water power act in program of construction recommended by chief of engineers providing for 9-foot project in Tennessee River by means of high dams. Dec. 8, 1931. 9 p. (H. doc. 131, 72d Cong. 1st sess.) \* Paper, 5c.  
L. C. card 31-28675

## RIVERS AND HARBORS BOARD

*Commercial statistics*, water-borne commerce of United States, calendar year 1930. 1931. ix+1074 p. [Extract from annual report of chief of engineers, 1931. This is pt. 2 of Report of chief of engineers, Army, 1931.] \* Cloth, \$1.50.  
L. C. card 22-18731 W 7.1/1: 931/2-2

*Detroit, Mich.* Port of Detroit, Mich. 1931. viii+128 p. il. 4 p. of pl. 4 maps, 2 mosaic maps, 2 tab. (Lake series 2.) [Prepared in cooperation with Operations Bureau, Shipping Board] \* Paper, 45c.  
L. C. card 31-28624 W 7.25: 2

## INSULAR AFFAIRS BUREAU

*Report*. Annual report of chief of Bureau of Insular Affairs, [fiscal year] 1931. 1931. [1]+39 p. \* Paper, 10c. W 6.1: 931

## JUDGE ADVOCATE GENERAL'S DEPARTMENT

*Military laws*. Supplement 2 to Military laws of United States, edition of 1929, containing legislation of 71st Congress. 1931. ii+148 p. [Cumulative. Supersedes Supplement 1, Oct. 1, 1930.] \* Paper, 25c. W 1.8/1: 929/supp. 2

## MEDICAL DEPARTMENT

*Dental Corps, Army*. Circular of information [relative to] appointment as 1st lieutenant in Dental Corps of Regular Army. Revised Oct. 15, 1931. [1931.] 7 p. narrow 12° † W 44.5: D 43/4

*Report of surgeon general, Army*, to Secretary of War, [fiscal year] 1931. 1931. xiii+434 p. il. [Includes statistical tables for calendar year 1930.] \* Paper, 60c.  
L. C. card 6-35357 W 44.1: 931

## MILITIA BUREAU

*Report*. Annual report of chief of Militia Bureau, [fiscal year] 1931. 1931. iii+48 p. 4 tab. \* Paper, 15c.  
L. C. card 30-5138 W 70.1: 931

## NATIONAL BOARD FOR PROMOTION OF RIFLE PRACTICE

*Small Arms Firing School, Camp Perry*. [Memorandum showing list of persons who completed course in rifle marksmanship in Small Arms Firing School, Camp Perry, Ohio, Aug. 24-29, 1931, conducted in connection with national matches.] Dec. 1, 1931. 48 p. †  
L. C. card War 15-99 W 82.2: Sm 1/931

## ORDNANCE DEPARTMENT

*Ordnance*. Handbook of artillery, including mobile, antiaircraft, trench, and automotive matériel [with bibliography]. July, 1921, revised May, 1924. [reprint] 1931. xvi+398 p. il. 1 pl. (Ordnance Dept. doc. 2033.) \* Paper, 50c.  
W 34.5: Ar 7/2/931

*Ordnance provision system.* Ordnance catalogue (ordnance provision system): Group K, Material, cleaning and preserving, and tools and equipment used therewith, Standard nomenclature list (pt. 1) and table of allowances (pt. 2): June 10, 1931. [1931.] 73 p. (Standard nomenclature list K-1.) [Supersedes Standard nomenclature list K-1, Sept. 1, 1929.] ‡  
L. C. card 24-27517 W 34.23: K-1/2

#### QUARTERMASTER GENERAL OF ARMY

*Circulars.* Supplement 2 to Circular 5, dated Oct. 1, 1929, with title, Land-grant percentages; revised to Oct. 1, 1931. Oct. 24, 1931. [1]+7 p. 4° [Supplement 2 contains additional percentages, also changes superseding and canceling percentages and other data published in Circular 5, 1929, and Supplement 1, to the extent indicated.] † W 77.4/3: 5/supp. 2

*National military park,* national park, battlefield site, and national monument regulations, Oct. 6, 1931. 1931. [1]+94 p. 12° [Supersedes Regulations for national military parks, July 30, 1915.] †  
L. C. card 31-28638 W 77.10/1: N 21/3

#### SIGNAL OFFICE

*Orders* 19 and 20; Nov. 1 and 2, 1931. 1931. Each 1 p. 12° ‡  
W 42.10: 931/19, 20

**How to order publications—See information following Contents**



# GENERAL INFORMATION

The Superintendent of Documents, Washington, D. C., is authorized to sell at cost, plus 10 per cent, without limit as to the number of copies to any one applicant who agrees not to resell or distribute the same for profit, any United States Government publication not confidential in character.

Publications can not be supplied free to individuals nor forwarded in advance of payment.

The accumulation of publications in this Office amounts to several millions, of which over five million are assorted, forming the sales stock. Many rare books are included, but under the law all must be sold regardless of their age or scarcity. Many of the books have been in stock some time, and are apt to be shopworn. In filling orders the best copy available is sent.

## PRICE LISTS

A general price list of public documents is not available, but numerous lists have been prepared on special subjects and any of these will be furnished free, on application, if the person interested will state the subject or subjects concerning which information is desired. It will also be noted that current publications which are for sale are listed in this catalogue.

## WEEKLY LIST

In addition to the Price lists, the Documents Office issues a Weekly list of selected United States Government publications for sale by the Superintendent of Documents. Each list is arranged alphabetically by subjects, with annotations and prices, and may be obtained free upon application to the Superintendent of Documents.

## HOW TO ORDER PUBLICATIONS

Publications entered in this catalogue that are for sale by the Superintendent of Documents are indicated by a star (\*) preceding the price. A dagger (†) indicates that application should be made to the Department, Bureau, or Division issuing the document. A double dagger (‡) indicates that the document is printed for official use. Whenever additional information concerning the method of procuring a document seems necessary, it will be found under the name of the Bureau by which it was published.

In ordering a publication from the Superintendent of Documents, give (if known) the name of the publishing Department, Bureau, or Division, and the title, together with the classification number which is added to the entry at the extreme right; order the Congressional documents and reports by the title, together with the document or report number and the Congress and session, e. g., H. doc. 161, 72-1.

Do not use the L. C. card number in ordering a publication.

## HOW TO REMIT

Remittances for the documents marked with a star (\*) should be made to the Superintendent of Documents, Washington, D. C., by coupons, postal money order, express order, or check. Currency may be sent at sender's risk. For-

sign remittances should be made either by international money order or draft on an American bank.

*Postage stamps, foreign money, defaced or smooth coins, will not be accepted.*

For the convenience of the general public, coupons that are good until used in exchange for Government publications sold by the Superintendent of Documents may be purchased from his Office in sets of 20 for \$1.00. Address order to Superintendent of Documents, Government Printing Office, Washington, D. C.

No charge is made for postage on documents forwarded to points in United States, Alaska, Guam, Hawaii, Philippine Islands, Porto Rico, Samoa, or to Canada, Cuba, or Mexico. To other countries the regular rate of postage is charged, and remittances must cover such postage. In computing foreign postage, add one-third of the price of the publication.

#### TO LIBRARIANS

The number given at the extreme right of each entry (except for Congressional documents and reports) is the classification number by which the publication is arranged in the Library and in the Sales Stock of the Office of the Superintendent of Documents. It can be used as a classification number by such libraries as are using, for the Departmental publications, the arrangement of public documents advocated in the Checklist of United States public documents, 1789-1909. In using this number as a classification number in a library, it should be noted that the shilling mark (/) is used to separate what would ordinarily be a superior number or letter (the numbers or letters immediately following the line) from the main classification number, it not being practicable to print these numbers and letters as superiors in the Monthly catalogue, e. g., the number A 1.23/a: So 96/4 listed in the Monthly catalogue would be A 1.23<sup>a</sup>: So 96<sup>a</sup> in a library.

#### LIBRARY OF CONGRESS CARDS

Numbers to be used in ordering the printed catalogue cards of the Library of Congress are appended to entries for the more important publications. These are given at the left, with "L. C. card" prefixed. Do not confuse with the Documents Office classification number given at the right. Orders for these cards, remittances in payment for them, and requests for information about them should be addressed to the Librarian of Congress, *not* to the Superintendent of Documents.

#### MONTHLY CATALOGUE DISTRIBUTION

The Monthly catalogue is sent to public libraries free on application. Subscription price to individuals, 75c. a year, including index; foreign subscription, \$1.15 a year. Back numbers can not be supplied. Notify the Superintendent of Documents of any change of address.

#### INDEX

An Index to the Monthly catalogue is issued at the end of the fiscal year. This contains index entries for all the numbers issued from July to June, and can be bound with the numbers as an index to the volume. Persons desiring to bind the catalogue at the end of the year should be careful to retain the numbers received monthly, as duplicate copies can not be supplied.

#### CORRECTIONS FOR PREVIOUS MONTHLY CATALOGUES

Dec. 1931. On p. 425, 28th line from bottom of page, change "(H. doc. 21, pt. 1, 72d Cong. 1st sess.)" to read "(H. doc. 539, 71st Cong. 3d sess.)": on p. 435, 14th line from top of page, change "C. B. Divine" to read "C. B. Devine."

# MONTHLY CATALOGUE

No. 445

JANUARY

1932

## AGRICULTURE DEPARTMENT

NOTE.—Those publications of the Department of Agriculture which are for sale will be supplied by the Superintendent of Documents, Washington, D. C. The Department issues a monthly list of publications which will be mailed to all applicants, enabling them to select such reports and bulletins as interest them.

*Crops and markets.* Crops and markets, Dec. 1931; v. 8, no. 12. [1932.] p. 497-568, il. 4° [Monthly.] \* Paper, 60c. a yr.; foreign subscription, 85c.  
L. C. card Agr 24-113 A 36.11/3: 8/12

— Same, Jan. 1932; v. 9, no. 1. [1932.] p. 1-40, il. 4° [Monthly.]  
A 36.11/3: 9/1

*Grain.* Quantities of grain used for production of alcohol and other distilled spirits, 1909-17, letter transmitting, in response to resolution, information relative to quantities of grain used for production of alcohol and other distilled spirits, fiscal years 1909-17. Jan. 15, 1932. 2 p. (S. doc. 50, 72d Cong. 1st sess.) \* Paper, 5c.

*Journal of agricultural research.* Editorial policy regarding Journal of agricultural research, published by authority of Secretary of Agriculture with cooperation of Association of Land-Grant Colleges and Universities. Oct. 1927, revised Jan. 1932. 1932. cover-title, 8 p. (Miscellaneous publication 3.) \* Paper, 5c.

L. C. card Agr 32-13 A 1.38: 3/2

— Journal of agricultural research, v. 43, no. 11 and 12; Dec. 1 and 15, 1931. [1932.] cover-titles, p. 931-1113, il. [Semimonthly.] \* Paper, 20c. single copy, \$4.00 a yr.; foreign subscription, \$5.00.

L. C. card Agr 13-1837 A 1.23: 43/11, 12

CONTENTS.—No. 11. Hardiness studies with 2-year-old alfalfa plants [with list of literature cited]; by George L. Peltier and H. M. Tyssdal.—Determination of sample size for diameter measurements in cotton fiber studies; by O. A. Pope.—Pathogenesis in woolly-knot type of crown gall [with list of literature cited]; by E. A. Siegler and R. B. Piper.—Fasting metabolism of cattle as base value of heat production in determination of net energy of feeding stuffs; by E. B. Forbes, Winfred W. Braman, Max Kriss, and R. W. Swift, with collaboration of R. C. Miller, R. B. French, T. V. Letonoff, and G. R. Sharpless.—Metabolizable energy and net energy values of corn meal when fed exclusively and in combination with alfalfa hay; by E. B. Forbes, Winfred W. Braman, Max Kriss, and R. W. Swift, with collaboration of R. C. Miller, R. B. French, T. V. Letonoff, and G. R. Sharpless.—No. 12. Plant succession and grazing capacity on clay soils in southern New Mexico [with list of literature cited]; by R. S. Campbell.—Control of gastrointestinal parasites of sheep by weekly treatments with various anthelmintics [with list of literature cited]; by Willard H. Wright and John Bozicevich.—Apparatus for growing plants under controlled environmental conditions [with list of literature cited]; by Robert A. Steinberg.—Inheritance of resistance in oats to *Ustilago levis* [with list of literature cited]; by F. A. Coffman, T. R. Stanton, B. B. Bayles, G. A. Wiebe, R. W. Smith, and V. F. Tapke.—Antiscorbutic vitamin in home-canned carrots [with list of literature cited]; by Adelaide Spohn and Amy Hunter.—Antiscorbutic vitamin in juice of home-canned tomatoes [with list of literature cited]; by Adelaide Spohn.

NOTE.—This publication is published by authority of the Secretary of Agriculture, with the cooperation of the Association of Land-Grant Colleges and Universities. It is distributed free only to libraries of agricultural colleges and experiment stations, to large universities, technical schools, and to such institutions as make suitable exchanges with the Agriculture Department. Others desiring the Journal may obtain it from the Superintendent of Documents, Washington, D. C., at the prices stated above.

*Juglans.* Crown rot of *Juglans* in California [with list of literature cited]; by Clayton O. Smith and James T. Barrett. 1932. [2]+885-904 p. il. [From Journal of agricultural research, v. 43, no. 10, Nov. 15, 1931.] †  
A 1.23/a: J 935

How to order publications—See information following Contents

*Mangel-wurzel*. Changes in chemical composition of mangels and rutabagas during storage [with list of literature cited]: by K. S. Morrow, R. B. Dustman, and H. O. Henderson. 1931. [2]+919-930 p. il. [From Journal of agricultural research, v. 43, no. 10, Nov. 15, 1931.] † A 1.23/a: M 313/5

*Official record*, Department of Agriculture, v. 11, no. 1-5: Jan. 2-30, 1932. [1932.] p. 1-32, il. 4° [Weekly.] \* Paper, 50c. a yr.: foreign subscription, \$1.10.

L. C. card Agr 22-146 A 1.33: 11/1-5

*Publications*. United States Department of Agriculture, monthly list of publications, Dec. 1931. See Information Office, *Publications*, p. 452.

*Quarantine*. Japanese-beetle quarantine, [Notice of] quarantine 48, revision of regulations [under Notice of quarantine 48 (8th revision)], effective Jan. 1, 1932. [1932.] 12 p. il. (Plant Quarantine and Control Administration.) † A 48.5: 48/8th rev./932

— Satin-moth quarantine, [Notice of] quarantine 53, revision of regulations [under] Notice of quarantine 53, revised, effective Dec. 1, 1931. [1931.] 7 p. il. (Plant Quarantine and Control Administration.) † A 48.5: 53/3d rev./931-2

[*Regulations* of Department of Agriculture: Fiscal, Property, Administrative, with appendix, Provisions of law affecting fiscal, property, and administrative regulations of Department of Agriculture, amendments and reprints.] [1931.] p. 557R-558, 12° [These are reprints of p. 557-558 to be inserted in their proper place in the original publication, and amend the section entitled Administrative regulations of Department of Agriculture.] † A 1.19: 924/p. 557R-558

*Soil* versus solution method as means of studying bacterial activities in soil: by J. E. Greaves and H. C. Pulley. 1931. [2]+905-917 p. il. [From Journal of agricultural research, v. 43, no. 10, Nov. 15, 1931.] † A 1.23/a: So 34/82

#### AGRICULTURAL ECONOMICS BUREAU

*Agricultural situation*, brief summary of economic conditions, Jan. 1, 1932: v. 16, no. 1. [1932.] 24 p. il. [Monthly.] \* Paper, 5c. single copy, 25c. a yr.; foreign subscription, 40c. L. C. card Agr 26-1797 A 36.15: 16/1

*Crops*. Statistics of important crops, by States, 1929, 1930, and 1931: Apples [etc.; Milk production, Dec. 1, 1925-31]. [1932.] p. 513-516, 4° [From Crops and markets, v. 8, no. 12.] † A 36.11/3a: St 29/2

#### AGRICULTURAL ENGINEERING BUREAU

*Irrigation*. Measuring water in irrigation channels: [by R. L. Parshall]. [Jan. 1932.] ii+18 p. il. (Agriculture Dept. Farmers' bulletin 1683.) [Prepared in cooperation with Colorado Agricultural Experiment Station. Supersedes Farmers' bulletin 813, Construction and use of farm weirs.] \* Paper, 5c. L. C. card Agr 32-1 A 1.9: 1683

#### ANIMAL INDUSTRY BUREAU

*Beef cattle* tests show profits are increased by feeding grain with grass: [by W. H. Black]. [1931.] 2 p. il. (Yearbook separate 1159.) [From Yearbook, 1931.] † A 1.10/a: 1159

*Karakul sheep*: [by C. G. Potts]. [Aug. 1930, revised Dec. 1931.] [1931.] ii+10 p. il. (Agriculture Dept. Farmers' bulletin 1632.) \* Paper, 5c. L. C. card Agr 30-997 A 1.9: 1632/2

*Rice* and its by-products for feeding livestock: [by E. W. Sheets and A. T. Semple]. Dec. 1931. [1]+9 p. il. (Agriculture Dept. Miscellaneous publication 132.) \* Paper, 5c. L. C. card Agr 32-20 A 1.38: 132

- Service announcements.* Service and regulatory announcements, Dec. 1931; [no.] 296. Jan. 1932. p. 119-126. [Monthly.] \* Paper, 5c. single copy, 25c. a yr.; foreign subscription, 40c.  
L. C. card Agr 7-1658 A 4.13: 296
- Swine.* Castration of hogs; [by S. S. Buckley]. [Dec. 1923, slightly revised July, 1930, reprint 1932.] ii+6 p. il. (Agriculture Dept. Farmers' bulletin 1357.) [Supersedes Farmers' bulletin 780, Castration of young pigs.] \* Paper, 5c.  
L. C. card Agr 24-262 A 1.9: 1357/2-2
- Turkey raising* is being stabilized by modern methods; [by S. J. Marsden]. [1931.] 2 p. il. (Yearbook separate 1175.) [From Yearbook, 1931.] ‡  
A 1.10/a: 1175

## CHEMISTRY AND SOILS BUREAU

- Crawford County, Mich.* Soil survey of Crawford County, Mich.: by J. O. Veatch, L. R. Schoenmann, Z. C. Foster, and F. R. Lesh. [1931.] cover-title, 38 p. il. map. ([Soil survey report] 29, series 1927.) [Prepared in cooperation with Michigan Agricultural Experiment Station and Michigan Department of Conservation. Text and illustration on p. 2-4 of cover.] \* Paper, 20c.  
L. C. card Agr 32-19 A 47.5: 927/29
- Doniphan County, Kans.* Soil survey of Doniphan County, Kans.; by E. W. Knobel, R. H. Davis, and H. W. Higbee. [1931.] cover-title, 34 p. il. 1 pl. 2 p. of pl. map. ([Soil survey report] 25, series 1927.) [Prepared in cooperation with Kansas Agricultural Experiment Station. Text and illustration on p. 2-4 of cover.] \* Paper, 15c.  
L. C. card Agr 32-14 A 47.5: 927/25
- Fertilizers.* Home mixing of fertilizers; [by C. C. Fletcher]. Nov. 1930, slightly revised Jan. 1932. [1932.] 8 p. il. (Agriculture Dept. Leaflet 70.) \* Paper, 5c.  
A 1.35: 70/2
- Fort Collins, Colo.* Soil survey of Fort Collins area, Colo.; by A. T. Sweet and J. N. Spencer. [1931.] cover-title, 29 p. il. 2 p. of pl. map. ([Soil survey report] 27, series 1927.) [Prepared in cooperation with Colorado Agricultural Experiment Station. Text and illustration on p. 2-4 of cover.] \* Paper, 20c.  
L. C. card Agr 32-11 A 47.5: 927/27
- Green manuring.* Decomposition of green manures grown on soil and turned under compared to decomposition of green manures added to fallow soil [with list of literature cited]; by Nathau R. Smith and Harry Humfeld. 1931. [2]+715-731 p. il. [From Journal of agricultural research, v. 43, no. 8, Oct. 15, 1931.] †  
A 1.23/a: M 319/6
- Gullies.* Controlling small gullies by bluegrass sod; [by R. E. Umland]. Dec. 1931. [1]+4 p. il. (Agriculture Dept. Leaflet 'S2.) \* Paper, 5c.  
L. C. card Agr 32-6 A 1.35: S2
- Harford County, Md.* Soil survey of Harford County, Md.: by S. O. Perkins and H. B. Winant. [1931.] cover-title, 30 p. il. map. ([Soil survey report] 26, series 1927.) [Prepared in cooperation with Maryland Geological Survey and Maryland Agricultural Experiment Station. Text and illustration on p. 2-4 of cover.] \* Paper, 15c.  
L. C. card Agr 32-7 A 47.5: 927/26
- Insect powder* [or pyrethrum-powder, with bibliography]; by C. C. McDonnell, R. C. Roark, F. B. LaForge, and G. L. Keenan. June 3, 1920, revised Apr. 1926, [reprint] 1931. cover-title, 95 p. 4 p. of pl. (Agriculture Dept. Department bulletin 824.) [Formerly issued by Chemistry Bureau in cooperation with Insecticide and Fungicide Board.] \* Paper, 20c.  
L. C. card Agr 26-767 A 1.3: S24/2-2
- Kalkaska County, Mich.* Soil survey of Kalkaska County, Mich.: by J. O. Veatch, L. R. Schoenmann, Z. C. Foster, and F. R. Lesh. [1931.] cover-title, 44 p. il. map. ([Soil survey report] 28, series 1927.) [Prepared in

*Kalkaska County, Mich.*—Continued.

cooperation with Michigan Agricultural Experiment Station and Michigan Department of Conservation. Text and illustration on p. 2-4 of cover.]

\* Paper, 20c.

L. C. card Agr 32-9

A 47.5: 927/28

*Miami County, Ind.* Part 1, Soil survey of Miami County, Ind., by W. E. Tharp and D. R. Kunkel; pt. 2, Management of Miami County soils, by A. T. Wiancko and S. D. Conner. [1931.] cover-title, 58 p. il. 2 pl. map. ([Soil survey report] 24, series 1927.) [Prepared in cooperation with Purdue University Agricultural Experiment Station. Text and illustration on p. 2-4 of cover.] \* Paper, 15c.

L. C. card Agr 32-17

A 47.5: 927/24

*Socorro, N. Mex.* Soil survey of Socorro and Rio Puerco areas, N. Mex.; by E. N. Poulson and E. G. Fitzpatrick. [1931.] cover-title, 27 p. il. 2 p. of pl. map. ([Soil survey report] 2, series 1929.) [Prepared in cooperation with New Mexico Agricultural Experiment Station. Text and illustration on p. 2-4 of cover.] \* Paper, 15c.

L. C. card Agr 32-23

A 47.5: 929/2

*Turpentine.* Fractionation of American gum spirits of turpentine and evaluation of its pinene content by optical means [with list of literature cited]; by S. Palkin. Jan. 1932. 14 p. il. (Agriculture Dept. Technical bulletin 276.) \* Paper, 5c.

L. C. card Agr 32-18

A 1.36: 276

## DAIRY INDUSTRY BUREAU

*Cottage cheese.* Making and using cottage cheese in the home; [by Kenneth J. Matheson and Jessie M. Hoover]. [May, 1925, revised 1927, reprint 1932.] ii + 13 p. il. (Agriculture Dept. Farmers' bulletin 1451.) [Supersedes Farmers' bulletin 850, How to make cottage cheese on the farm, and Office of Secretary Circular 109, Cottage cheese dishes.] \* Paper, 10c.

L. C. card Agr 25-640

A 1.9: 1451/2-3

*Cream-standardization tables;* by O. E. Williams. Jan. 1932. p. 1-3 + leaves 4-12 + p. 13-14. (Agriculture Dept. Circular 199.) \* Paper, 5c.

L. C. card Agr 32-27

A 1.4/2: 199

*Food for cattle.* Feeding and management investigations at Dairy Experiment Station at Beltsville, Md., 1930 report; by T. E. Woodward, J. B. Shepherd, and R. R. Graves. Jan. 1932. 24 p. il. (Agriculture Dept. Miscellaneous publication 130.) \* Paper, 5c.

L. C. card Agr 32-28

A 1.38: 130

*Milk bottles.* Effect of plant arrangement, equipment, and methods of operation in relation to breakage of bottles in milk plants; by C. E. Clement, J. B. Bain, and Fred M. Grant. Jan. 1932. 29 p. il. (Agriculture Dept. Technical bulletin 280.) \* Paper, 10c.

L. C. card Agr 32-25

A 1.36: 280

## ENTOMOLOGY BUREAU

*Bees.* Distribution of stimulative efficiency in ultra-violet spectrum for honey-bee [with list of literature cited]; by Lloyd M. Bertholf. 1931. [2] + 703-713 p. il. [From Journal of agricultural research, v. 43, no. 8, Oct. 15, 1931.] †

A 1.23/a: H 757/4

*Foot tick and how premises may be freed from it;* [by F. C. Bishopp]. [Dec. 1919, revised Dec. 1927, reprint 1931.] ii + 14 p. il. (Agriculture Dept. Farmers' bulletin 1070.) \* Paper, 5c.

L. C. card Agr 21-1163

A 1.9: 1070/4-4

*Insecticides.* Hot water as insecticide for Japanese beetle in soil and its effect on roots of nursery plants [with list of literature cited]; by Walter E. Fleming and Francis E. Baker. Jan. 1932. cover-title, 42 p. il. (Agriculture Dept. Technical bulletin 274.) \* Paper, 15c.

L. C. card Agr 32-21

A 1.36: 274



## EXPERIMENT STATIONS OFFICE

*Agricultural experiment stations.* List of bulletins of agricultural experiment stations, calendar years 1929 and 1930; by Catherine E. Pennington. Jan. 1932. cover-title, 88 p. (Agriculture Dept. Miscellaneous publication 128.) [Continuation of Department bulletin 1199, the 3 supplements thereto, and Miscellaneous publication 65. Text on p. 2 of cover.] \* Paper, 15c.  
L. C. card Agr 24-501 A 1.38:128

*Experiment station record*, v. 66, no. 1; Jan. 1932. [1931.] cover-title, p. 1-100. [Text and illustration on p. 2-4 of cover.] \* Paper, 10c. single copy. 75c. per vol. (2 vols. a yr.); foreign subscription, \$1.25 per vol.  
L. C. card Agr 9-832 A 10.6:66/1

NOTE.—Mainly made up of abstracts of reports and publications on agricultural science which have recently appeared in all countries, especially the United States. Extra numbers, called abstract numbers, are issued, 3 to each volume. These are made up almost exclusively of abstracts, that is, they contain no editorial notes and only a limited number of current notes.

## ALASKA AGRICULTURAL EXPERIMENT STATIONS

*Report of Alaska Agricultural Experiment Stations*, [calendar year] 1930 [with list of literature cited]. Nov. 1931. cover-title, 48 p. il. \* Paper, 15c.  
L. C. card Agr 6-1413 A 10.10/1:930

## EXTENSION SERVICE

*Extension Service review.* Extension Service review, v. 2, no. 12; Dec. 1931. [1931.] cover-title, p. 177-192, il. 4° [Monthly. Text on p. 2-4 of cover.] \* Paper, 5c. single copy, 50c. a yr.; foreign subscription, 75c.  
L. C. card Agr 30-359 A 43.7:2/12

— Same, v. 3, no. 1; Jan. 1932. [1932.] cover-title, p. 1-16, il. 4° [Monthly. Text on p. 2-4 of cover.] A 43.7:3/1

## FOOD AND DRUG ADMINISTRATION

*Antiseptics.* United States Food and Drug Administration methods of testing antiseptics and disinfectants [with list of literature cited]; by G. L. A. Ruehle and C. M. Brewer. Dec. 1931. 20 p. il. (Agriculture Dept. Circular 198.) \* Paper, 10c.  
L. C. card Agr 32-15 A 1.4/2:198

*Food.* Notices of judgment under food and drugs act 18301-350. Jan. 1932. p. 189-233. †  
L. C. card Agr 8-878 A 46.6:18301-18350

*Insecticides.* Notices of judgment under insecticide act 1211-15. Jan. 1932. p. 105-108. †  
L. C. card Agr 12-2226 A 46.7:1211-1215

## FOREST SERVICE

*Black walnut.* Selling black walnut timber [with sources of additional information; by Warren D. Brush]. [Aug. 1925, revised Apr. 1926, reprint 1931.] ii+21 p. il. (Agriculture Dept. Farmers' bulletin 1459.) \* Paper, 5c.  
L. C. card Agr 25-1440 A 1.9:1459/2-4

*National forests.* Principal laws relating to establishment and administration of national forests and to other Forest Service activities. Jan. 1932. 31 p. (Agriculture Dept. Miscellaneous publication 135.) \* Paper, 5c.  
L. C. card Agr 32-26 A 1.38:135

*Oleoresin* production from longleaf pine defoliated by fire [with list of literature cited]; by Eloise Gerry. 1931. [2]+827-836 p. il. [From Journal of agricultural research, v. 43, no. 9, Nov. 1, 1931.] † A 1.23/a:O12/2

How to order publications—See information following Contents

*Trees.* Let's know some trees [brief descriptions of principal California trees; by Charles H. Shinn]. [Jan. 1925, revised Dec. 1931.] [1931.] ii+38 p. il. (Agriculture Dept. Miscellaneous circular 31.) \* Paper, 5c.  
L. C. card Agr 32-8 A 1.5/2: 31/2

#### Maps

*Umatilla National Forest, Oreg. and Wash.,* north half, its purpose and resources. 1931. 1 sheet (with map on verso), il. large 4°, folded into narrow 8° size and so printed as to number 17+[1] p. † A 13.13: Um 1/2/931

### GRAIN FUTURES ADMINISTRATION

*Future trading and cash-grain markets;* by G. Wright Hoffman. Jan. 1932. cover-title, 56 p. il. (Agriculture Dept. Circular 201.) \* Paper, 15c.  
L. C. card Agr 32-24 A 1.4/2: 201

### HOME ECONOMICS BUREAU

*Kitchens.* Convenient kitchens; [by Greta Gray]. [Nov. 1926, reprint 1931.] ii+30 p. il. (Agriculture Dept. Farmers' bulletin 1513.) [Supersedes Farmers' bulletin 607, Farm kitchen as workshop.] \* Paper, 5c.  
L. C. card Agr 26-1730 A 1.9: 1513/1-4

*Nutrition chart 10.* 1931. 23 × 15 in. il. [Title is: Foods rich in iron. For Nutrition charts 1-9 see the Monthly catalogue for Nov. 1929, p. 280.] \*5c.  
A 42.7: 10

### INFORMATION OFFICE

*Farmers' bulletins.* List [no. 1] of available Farmers' bulletins and Leaflets of Department of Agriculture [Jan. 15, 1932]. [1932.] [4] p. † A 21.9/8: 1/28

*Publications.* United States Department of Agriculture, monthly list of publications, Dec. 1931. [1932.] 4 p. †  
L. C. card Agr 9-1414 A 21.6/5: 931/12

### PLANT INDUSTRY BUREAU

*Apple blotch;* [by John W. Roberts and Leslie Pierce]. [Apr. 1926, reprint 1932.] ii+12 p. il. (Agriculture Dept. Farmers' bulletin 1479.) \* Paper, 5c.  
A 1.9: 1479/1-2

*Bordeaux mixture.* Commercial Bordeaux mixtures, how to calculate their value; [by Errett Wallace and L. H. Evans]. [June, 1918, revised Mar. 1928, reprint 1931.] ii+9 p. il. (Agriculture Dept. Farmers' bulletin 994.) [Prepared in cooperation with Food, Drug, and Insecticide Administration.] \* Paper, 5c.  
A 1.9: 994/3-4

*Boron in irrigation waters* [with list of literature cited]; by Carl S. Scofield and L. V. Wilcox. Nov. 1931. cover-title, 66 p. il. 1 pl. (Agriculture Dept. Technical bulletin 264.) \* Paper, 20c.  
L. C. card Agr 32-16 A 1.36: 264

*Corn.* Further studies on *Penicillium* injury to corn [with list of literature cited]; by Helen Johann, James R. Holbert, and James G. Dickson. [1931.] cover-title, p. 757-790, il. [Prepared in cooperation with Wisconsin Agricultural Experiment Station, Madison, Wis., and Funk Bros. Seed Co., Bloomington, Ill. From Journal of agricultural research, v. 43, no. 9, Nov. 1, 1931.] †  
A 1.23/a: C 814/63

*Cotton.* Cotton-spacing experiments at Greenville, Tex. [with list of literature cited]; by Homer C. McNamara. Apr. 1927 [reprint 1931]. cover-title, 50 p. il. 2 p. of pl. (Agriculture Dept. Department bulletin 1473.) [Text matter reset necessitating changes of page numbers in contents.] \* Paper, 15c.  
L. C. card Agr 27-314 A 1.3: 1473/1-2

— *Shedding of 4-lock and 5-lock bolls in upland cotton;* by R. E. Beckett and J. W. Hubbard. Jan. 1932. 16 p. il. (Agriculture Dept. Technical bulletin 277.) \* Paper, 5c.  
L. C. card Agr 32-22 A 1.36: 277

- Fungi.* Two blue-staining fungi associated with bark-beetle infestation of pines [with list of literature cited]; by Caroline T. Rumbold. 1932. [2] + 847-873 p. il. [From Journal of agricultural research, v. 43, no. 10, Nov. 15, 1931.] † A 1.23/a: F 963 11
- Grain.* Morphologic and physiologic studies on stem-rust resistance in cereals [with list of literature cited]; by Helen Hart. Dec. 1931. cover-title, 76 p. il. (Agriculture Dept. Technical bulletin 266.) \* Paper, 15c. A 1.36: 266  
L. C. card Agr 32-10
- Mildews.* Control of apple powdery mildew; [by D. F. Fisher]. [May, 1920, revised Oct. 1928, reprint with slight changes 1931.] 15 p. il. (Agriculture Dept. Farmers' bulletin 1120.) \* Paper, 5c. A 1.9: 1120/2-4  
L. C. card Agr 29-211
- Oats* in North-Central States; [by T. R. Stanton and F. A. Coffman]. [June, 1929, slightly revised Oct. 1930, reprint 1931.] ii+28 p. il. (Agriculture Dept. Farmers' bulletin 1581.) [Supersedes Farmers' bulletin 892, Spring oat production.] \* Paper, 5c. A 1.9: 1581/2-2  
L. C. card Agr 29-1208
- Peas.* Nonprotein nitrogen of Alaska pea, with special reference to chemical nature of humin nitrogen [with list of literature cited]; by S. L. Jodidi. 1931. [2] + 811-825 p. [From Journal of agricultural research, v. 43, no. 9, Nov. 1, 1931.] † A 1.23/a: P 32/10
- Peat.* Factors and problems in selection of peat lands for different uses [with list of literature cited]; by Alfred P. Dachnowski. Oct. 1926 [reprint 1931]. 24 p. il. 8 p. of pl. (Agriculture Dept. Department bulletin 1419.) \* Paper, 15c. A 1.3: 1419, 1-2  
L. C. card Agr 26-1733
- Persimmons.* Native persimmon; by W. F. Fletcher. Oct. 1915, revised Oct. 1928 [reprint 1931]. 24 p. il. (Agriculture Dept. Farmers' bulletin 685.) \* Paper, 5c. A 1.9: 685 3-2  
L. C. card Agr 15-1311
- Potatoes.* How to grow acre of potatoes; [by William Stuart]. [Mar. 1921, revised Mar. 1931, slightly revised Nov. 1931.] [1931.] ii+22 p. il. (Agriculture Dept. Farmers' bulletin 1190.) [This bulletin has been prepared especially for use in boys' and girls' club work.] \* Paper, 5c. A 1.9: 1190/5
- Rag-doll seed tester,* its use in determining what ears of corn are fit for seed; [by] George J. Burt, H. Howard Biggar, and Clement E. Trout. [Feb. 1918, reprint 1931.] 8 p. il. (Agriculture Dept. Farmers' bulletin 948.) \* Paper, 5c. A 1.9: 948/1-10  
L. C. card Agr 18-214
- Sodium chlorate.* Toxic action of aqueous sodium chlorate on *Nitella* [with list of literature cited]; by H. R. Offord and R. P. d'Urbal. 1931. [2] + 791-810 p. il. [From Journal of agricultural research, v. 43, no. 9, Nov. 1, 1931.] † A 1.23/a: So 16/5
- Sweet-potato diseases;* [by L. L. Harter]. [Oct. 1919, revised Nov. 1928, reprint 1931.] ii+24 p. il. (Agriculture Dept. Farmers' bulletin 1059.) [Revision of Farmers' bulletin 714.] \* Paper, 5c. A 1.9: 1059, 2-4  
L. C. card Agr 29-1
- Tomatoes.* Effect of various temperatures on storage and ripening of tomatoes [with list of literature cited]; by R. C. Wright, W. T. Pentzer, T. M. White-man, and D. H. Rose. Dec. 1931. cover-title. 35 p. il. (Agriculture Dept. Technical bulletin 268.) \* Paper, 15c. A 1.36: 268  
L. C. card Agr 32-12
- Vetches,* [by C. V. Piper and Roland McKee; with chapter on Vetch seed and its impurities, by F. H. Hillman]. [Nov. 1912, revised Aug. 1928, reprint 1931.] ii+21 p. il. (Agriculture Dept. Farmers' bulletin 515.) \* Paper, 5c. A 1.9: 515 5-4  
L. C. card Agr 28-1601
- Wheat.* Durum wheats; [by J. Allen Clark and John H. Martin]. [Jan. 1923, reprint 1931.] ii+16 p. il. (Agriculture Dept. Farmers' bulletin 1304.) \* Paper, 5c. A 1.9: 1304 1-5  
L. C. card Agr 23-423

## PLANT QUARANTINE AND CONTROL ADMINISTRATION

*Service announcements.* Service and regulatory announcements. July-Sept. 1931; no. 10S. Dec. 1931 [published 1932]. p. 91-135. [Quarterly.] †  
L. C. card Agr 14-383 A 48.7:108

## PUBLIC ROADS BUREAU

*Public roads.* Public roads, journal of highway research, index to v. 11, Mar. 1930-Feb. 1931. [1931.] cover-title, 6 p. 4° [Text on p. 2 of cover.] \* Paper, 5c.  
L. C. card Agr 18-322 A 22.6:11/ind.

— Same, v. 12, no. 11; Jan. 1932. [1932.] cover-title, p. 269-292, il. 4° [Monthly. Text on p. 2-4 of cover.] \* Paper, 10c. single copy, \$1.00 a yr.; foreign subscription, \$1.50. A 22.6:12/11

*Soils.* Reports on subgrade soil studies. [1931.] cover-title, 83 p. il. 4° [From Public roads, v. 12, nos. 4, 5, 7, and 8, June, July, Sept., and Oct. 1931.] \* Paper, 40c. A 22.6/a: So 34/4

CONTENTS.—Subgrade soil constants, their significance, and their application in practice [with bibliography]; reported by C. A. Hogentogler, A. M. Wintermyer, and E. A. Willis.—Soil profile and subgrade survey [with bibliography]; reported by W. I. Watkins and Henry Aaron.—Procedures for testing soils for determination of subgrade soil constants; by A. M. Wintermyer, E. A. Willis, and R. C. Thoreen.—Graphical solution of data furnished by hydrometer method of analysis; reported by E. A. Willis, F. A. Robeson, and C. M. Johnston.

*Progress maps*

NOTE.—These maps show the status of improvement of the Federal-aid system in each State, regardless of whether the construction has been done with the aid of the Federal Government, by the States, by the counties, or by the townships. A system of symbols indicates the type of improvement of all the roads and whether the work was done with or without the assistance of the Federal Government. Sheets are of uniform size, some States requiring 2 or more, and are so issued that they may be punched and put in a loose-leaf atlas. The maps are called progress maps, and the series will be issued periodically to show any change in improvement of the highways.

*California.* Federal aid highway system, progress map: [California]; data corrected to Mar. 31, 1931. Scale 1:760,320 or 1 in.=12 m. [Washington] Geological Survey [1932]. [4 sheets] each 18.8×28.5 in. [Projection, modified polyconic. Base map from Geological Survey State map.] \* 40c. per set of 4 maps. A 22.9:C12/4/C. N, SE, SW

Central California. ([Sheet] 44C.)  
Northern California. ([Sheet] 44N.)  
Southeastern California. ([Sheet] 44SE.)  
Southwestern California. ([Sheet] 44SW.)

*Idaho.* Federal aid highway system, progress map: [Idaho]; data corrected to Jan. 1, 1931. Scale 1:760,320 or 1 in.=12 m. [Washington] Geological Survey [1932]. [2 sheets] each 18.8×28.5 in. [Projection, modified polyconic. Base map from Geological Survey State map.] \* 20c. per set of 2 maps. A 22.9:1d 1/3/N, S

Northern Idaho. ([Sheet] 38N.)  
Southern Idaho. ([Sheet] 38S.)

*Ohio.* Federal aid highway system, progress map: [Ohio]; data corrected to Jan. 1, 1931. Scale 1:500,000 or 1 in.=7.891 m. [Washington] Geological Survey [1932]. [2 sheets] each 18.8×28.5 in. [Projection, modified polyconic. Base map from Geological Survey State map.] \* 20c. per set of 2 maps. A 22.9:Oh 3/2/N, S

Northern Ohio. ([Sheet] 18N.)  
Southern Ohio. ([Sheet] 18S.)

*Oregon.* Federal aid highway system, progress map: [Oregon]; data corrected to Jan. 1, 1931. Scale 1:760,320 or 1 in.=12 m. [Washington, Geological Survey, 1932.] [2 sheets] each 28.5×18.8 in. [Projection, Lambert conformal conic. Base map from Geological Survey State map.] \* 20c. per set of 2 maps. A 22.9:Or 3/3/E, W

Eastern Oregon. ([Sheet] 42E.)  
Western Oregon. ([Sheet] 42W.)

**How to order publications—See information following Contents**

## WEATHER BUREAU

*Climatological data* for United States by sections, v. 18, no. 8; Aug. 1931. [1931.] cover-title, [208] p. il. 2 p. of maps, 4° \*Paper, 35c. complete monthly number, \$4.00 a yr.

L. C. card Agr 14-566

A 29.29: 18/8

NOTE.—Made up of separate Climatological data issued from 42 section centers of the United States. Printed at the several section centers and assembled and bound at the Washington Office. Issued principally for service use and exchange. Back numbers can not be supplied. The separate Climatological data are sold by the Superintendent of Documents, Washington, D. C., at the rate of 5c. single copy, 50c. a yr. for each section.

*Meteorology.* Monthly meteorological summary, Washington, D. C., Dec. 1931. [Jan. 6, 1932.] [2] p. large 8° †

A 29.30: 931/12

*Monthly weather review*, Oct. 1931; v. 59, no. 10. [Jan. 6, 1932.] cover-title, p. 373-403, il. 2 p. of pl. 4 maps, 16 p. of maps, 4° \*Paper, 15c. single copy, \$1.50 a yr.; foreign subscription, \$2.25.

L. C. card Agr 9-990

A 29.6/1: 59/10

NOTE.—The Monthly weather review contains (1) meteorological contributions and bibliography, (2) an interpretative summary and charts of the weather of the month in the United States, and on adjacent oceans, and (3) climatological tables dealing with the weather of the month. The contributions are principally as follows: (a) results of observational or research work in meteorology carried on in the United States or other parts of the world, (b) abstracts or reviews of important meteorological papers and books, and (c) notes.

SPECIAL ARTICLES.—Gap winds of Strait of Juan de Fuca; by Thomas R. Reed.—Some effects of California mountain barriers on upper air winds and sea-level isobars; by Delbert M. Little.—Desert winds in southern California; by Floyd D. Young.—Snow cover in southern Canada as related to temperatures in north Atlantic States and Lake region; by R. H. Weightman.—Flight of RS—1, San Antonio, Tex., to Scott Field, Ill.; by William E. Kepner; [with discussion by Chas. L. Mitchell].—Alfred Judson Henry, 1858-1931; [by Herbert H. Kimball].

*Publications.* Price list of publications, Dec. 1, 1931. [Nov. 30, 1931.] 4 p. †

A 29.31/3: 931/5

*Snow and ice bulletin*, no. 4-7, winter 1931-32; Jan. 4-25, 1932. Jan. 6-27, 1932. Each [2] p. il. 4° [Weekly during winter.] \*Paper, 50c. per season.

L. C. card 12-1660

A 29.16: 932/4-7

*Weather.* Distribution of weather information, forecasts, and warnings by naval radio for benefit of marine interests on Pacific Ocean and Coast; [prepared in] Forecast Division, Jan. 1, 1932. 4 p. il. 4° (Circular 10, radio, 5th edition revised.) [Prepared in cooperation with Office of Communications, Navy Department.] †

A 29.37: 10/5

— Weekly weather and crop bulletin, Jan. 5-26, 1932; no. 1-4, 1932. Jan. 6-27, 1932. Each 4 p. il. 4° \*Paper, 50c. a yr.

L. C. card Agr 24-260

A 29.7/2: 932/1-4

*Weather map.* Daily weather map [of United States published at Washington, D. C., containing forecasts for all States east of Mississippi River belonging to Washington forecast district], Jan. 1-31, 1932. [1932.] Each 19×24 in. (outside measurement). \*Daily, except Sundays and holidays (DWM), \$3.00 a yr., 25c. a month; daily, including Sundays and holidays (DSHM), \$3.60 a yr., 30c. a month; Sunday and holiday maps only (SHM), no subscription for less than 6 months, 25c., 50c. a yr.; foreign subscription, \$7.25 a yr. (maps can not be furnished in quantities unless the order is placed with the Superintendent of Documents, Washington, D. C., in advance of issue).

A 29.18: 932

NOTE.—Subscribers desiring forecasts of weather conditions outside of the Washington forecast district will be referred to the district in which they are located, and all subscriptions forwarded through the Weather Bureau for proper station reference. Maps containing these forecasts are issued daily, except Sundays and holidays, at New Orleans, La., Denver, Colo., Chicago, Ill., San Francisco, Calif., and other field stations, and are designated as station weather maps DD, CM, or E; subscription price, \$2.40 a yr., 20c. a month.

*Weather outlook.* Jan. 4-Feb. 6 [1932]. Jan. 2-30, 1932. Each 1 p. [Weekly. The edition here catalogued is the one for Districts 1-3 issued from the forecast center at Washington, D. C.] †

A 29.38: 932/1-5

NOTE.—The Weather outlooks for the various zones are prepared at, and distributed from, forecast centers of the Weather Bureau, as follows: Washington, D. C. (District

**How to order publications—See information following Contents**

99814-32—No. 445—2

*Weather outlook—Continued.*

1, North and Middle Atlantic States, District 2, South Atlantic States, District 3, Ohio Valley and Tennessee); New Orleans, La. (District 4, East Gulf States, District 5, Southern Plains and West Gulf States); Chicago, Ill. (District 6, Region of Great Lakes, District 7, Upper Mississippi and lower Missouri valleys, District 8, Northern and central Great Plains); Denver, Colo. (District 9, Northern Rocky Mountain region, District 10, Southern Rocky Mountain and Plateau regions); San Francisco, Calif. (District 11, Far Western States).

**COMMERCE DEPARTMENT**

NOTE.—In its efforts to foster, promote, and develop the foreign and domestic commerce, the mining, manufacturing, shipping, and fishery industries, and the transportation facilities of the United States, the Department of Commerce issues many regular and special publications. The free distribution of many of the publications of the Department is confined almost entirely to Government officers, libraries, educational institutions, the press, and commercial organizations. Others may procure them, at prices stated below, from the Superintendent of Documents, Government Printing Office, Washington, D. C., to whom remittances should be sent direct, as his office is not a part of the Department of Commerce. Coast pilots, inside route pilots, tide tables, current tables, and charts are sold by the Coast and Geodetic Survey.

*Liquors.* Persons engaged in manufacture of distilled liquors, 1909, 1914, and 1919, letter transmitting, in response to resolution, statement showing numbers of persons reported to Census Bureau as engaged in manufacture of distilled liquors, malt liquors, and vinous liquors, 1909, 1914, and 1919. Jan. 7, calendar day Jan. 11, 1932. 3 p. (S. doc. 47, 72d Cong. 1st sess.) \* Paper, 5c.

L. C. card 32-26111

**AERONAUTICS BRANCH**

*Air commerce bulletin*, v. 3, no. 13 and 14: Jan. 2 and 15, 1932. [1931-32.] p. 319-356+[1] leaf, il. [Semimonthly.] †

L. C. card 29-26634

C 23.12:3/13, 14

*Landing fields.* Establishment and operation of Department of Commerce intermediate landing fields. Jan. 1, 1932. ii+9 p. (Aeronautics bulletin 11.) †

L. C. card 30-26948

C 23.11:11/3

**CENSUS BUREAU**

*Agriculture.* 15th census of United States, 1930: Agriculture, v. 1, farm acreage and farm values, by townships or other minor civil divisions. 1931. iv+706 p. il. 4° [Prepared under supervision of William Lane Austin, chief statistician for agriculture, assisted by Morris J. Hole, assistant chief statistician, Sherman S. Slick, Margaret A. Patch, Z. R. Pettet, W. B. Jenkins, R. D. Jennings, and H. M. Taylor.] \* Cloth, \$2.00.

L. C. card 31-28719

C 3.37/11:1/bound ed.

*Alabama.* 15th census of United States, 1930: Agriculture, Alabama, statistics by counties, 2d series, selected crops and livestock, mortgages, taxes, etc. 1931. 35 p. il. 4° [Prepared under supervision of William Lane Austin, chief statistician for agriculture.] \* Paper, 10c.

L. C. card 31-26898

C 3.37/13: A1 1b

*Aluminium.* 15th census of United States [1930]: Manufactures, 1929, industry series, aluminum manufactures, nonferrous-metal alloys and products, not including aluminum products, smelting and refining metals other than gold, silver, or platinum, not from ore. 1932. iv+14 p. 4° [Prepared under supervision of LeVerne Beales, chief statistician for manufactures, and William W. Sawyer, in charge of work on nonferrous metals and their products group of industries.] \* Paper, 10c.

L. C. card 31-28178

C 3.37/26: A1 S

*Arkansas.* 15th census of United States, 1930: Drainage of agricultural lands, Arkansas, statistics for State and counties. 1931. 11 p. il. 4° [Prepared under supervision of William Lane Austin, chief statistician for agriculture, assisted by B. S. Clayton, specialist in drainage.] \* Paper, 5c.

L. C. card 31-28056

C 3.37/25: Ar 4k

— 15th census of United States, 1930: Irrigation of agricultural lands, Arkansas, statistics for State and counties. 1931. 9 p. il. 4° [Prepared

*Arkansas*—Continued.

under supervision of William Lane Austin, chief statistician for agriculture, assisted by Paul A. Ewing, specialist in irrigation.] \* Paper, 5c.

L. C. card 31-27149

C 3.37/24: Ar 4k

*Asbestos.* 15th census of United States [1930]: Manufactures, 1929, industry series, asbestos products, steam and other packing, pipe and boiler covering, and gaskets, and china firing and decorating, not done in potteries, crucibles (graphite), graphite, ground and refined, statuary and art goods, factory product. 1932. iv+16 p. 4° [Prepared under supervision of LeVerne Beales, chief statistician for manufactures, and George W. Fuller, in charge of work on these industries.] \* Paper, 10c.

C 3.37/26: As 1

*Beverages.* 15th census of United States [1930]: Manufactures, 1929, industry series, beverages, flavoring extracts and flavoring sirups, malt. 1931. iv+15 p. 4° [Prepared under supervision of LeVerne Beales, chief statistician for manufactures, and Frederick J. Wildman, in charge of work on food and kindred products industries.] \* Paper, 10c.

C 3.37/26: B 46

*Bread.* 15th census of United States [1930]: Manufactures, 1929, industry series, bread and other bakery products, macaroni, spaghetti, vermicelli, and noodles. 1931. iv+18 p. 4° [Prepared under supervision of LeVerne Beales, chief statistician for manufactures, and Frederick J. Wildman, in charge of work on food and kindred products group of industries.] \* Paper, 10c.

C 3.37/26: B 74

*Brooms.* 15th census of United States [1930]: Manufactures, 1929, industry series, brooms and brushes. 1931. iv+ 8 p. 4° [Prepared under supervision of LeVerne Beales, chief statistician for manufactures, and George W. Fuller, in charge of work on miscellaneous industries group.] \* Paper, 5c.

C 3.37/26: B 79

*Cement.* 15th census of United States [1930]: Manufactures, 1929, industry series, cement and concrete products. 1931. iv+13 p. 4° \* Paper, 10c.

C 3.37/26: C 33

*Chocolate.* 15th census of United States [1930]: Manufactures, 1929, industry series, chocolate and cocoa products, confectionery, chewing gum. 1932. iv+14 p. 4° [Prepared under supervision of LeVerne Beales, chief statistician for manufactures, and Frederick J. Wildman, in charge of work on food and kindred products group of industries.] \* Paper, 10c.

C 3.37/26: C 45

*Colorado.* 15th census of United States, 1930: Drainage of agricultural lands, Colorado, statistics for State and counties. 1931. 8 p. il. 4° [Prepared under supervision of William Lane Austin, chief statistician for agriculture, assisted by B. S. Clayton, specialist in drainage.] \* Paper, 5c.

C 3.37/25: C 71

— 15th census of United States, 1930: Irrigation of agricultural lands, Colorado, statistics for State and counties. 1931. 15 p. il. 4° [Prepared under supervision of William Lane Austin, chief statistician for agriculture, assisted by Paul A. Ewing, specialist in irrigation.] \* Paper, 5c.

C 3.37/24: C 71

*Connecticut.* 15th census of United States, 1930: Agriculture, Connecticut, statistics by counties, 3d series, type of farm. 1931. 14 p. il. 4° [Prepared under supervision of William Lane Austin, chief statistician for agriculture, assisted by F. F. Elliott.] \* Paper, 5c.

L. C. card 31-27053

C 3.37/14: C 76

— 15th census of United States, 1930: Census of distribution, final series, retail distribution in Connecticut. 1932. 84 p. il. 4° [Prepared under supervision of Robert J. McFall, chief statistician for distribution, and W. A. Ruff, assistant chief statistician, by John Guernsey, in charge of retail distribution, assisted by Charles F. Beach and staff. Charles D. Bohannon, in charge of agricultural and rural distribution, cooperated in preparing data for small cities and rural areas.] \* Paper, 25c.

L. C. card 32-26112

C 3.37/22: C 76

— 15th census of United States [1930]: Census of distribution, 1930, wholesale trade bulletin, State series, Connecticut, statistics for State and cities

*Connecticut*—Continued.

of 5,000 population and over, 1932. 35 p. il. 4° [Prepared under supervision of Robert J. McFall, chief statistician for distribution, and Theodore N. Beckman, in charge of wholesale distribution, assisted by Nathanael H. Engle and C. E. Warner, jr., experts in marketing. Statistics for rural areas and cities of 10,000 population and under were compiled under supervision of Charles D. Bohannan, in charge of agricultural and rural distribution.] †  
L. C. card 31-28388 C 3.37/23: C 76

— 15th census of United States, 1930: Construction industry, 1929, State series, Connecticut, statistics for State, counties, and principal cities, 1931. 36 p. il. 4° [Prepared under supervision of Alanson D. Morehouse, in charge of census of construction, and Mrs. I. Mansfield Spasoff, associate statistician.] †  
L. C. card 31-28378 C 3.37/21: C 76

*Cotton.* December report of cotton consumed, on hand, imported, and exported, and active cotton spindles. Jan. 14, 1932. oblong 32° [Preliminary report. This publication is issued in postal card form.] † C 3.21: 931-932/5

— Report on cotton ginning, number of bales of cotton ginned from growth of 1931, prior to Jan. 16, 1932, and comparative statistics to corresponding date in 1931 and 1930. Jan. 23, 1932. oblong 32° [Preliminary report. This publication is issued in postal card form.] † C 3.20: 931-932/9

*Cottonseed* received, crushed, and on hand, and cottonseed products manufactured, shipped out, on hand, and exported for 5 months ending Dec. 31, 1931 and 1930. Jan. 12, 1932. oblong 32° [Exports of cottonseed products are for 4 months ending Nov. 30. Preliminary report. This publication is issued in postal card form.] † C 3.25: 931-932/5

*Dairy products.* 15th census of United States [1930]: Manufactures, 1929, industry series, milk products, butter, cheese, condensed and evaporated milk, ice cream, 1932. iv+21 p. 4° [Prepared under supervision of LeVerne Beales, chief statistician for manufactures, and Frederick J. Wildman, in charge of work on food and kindred products group of industries.] \* Paper, 10c. C 3.37/26: M 59

*Delaware.* 15th census of United States; 1930: Population bulletin, families, Delaware, 1931. 24 p. 4° [Prepared under supervision of Leon E. Truesdell, chief statistician for population.] \* Paper, 10c.  
L. C. card 31-28622 C 3.37/10: D 37

*Electric machinery.* 15th census of United States [1930]: Manufactures, 1929, industry series, electrical machinery, apparatus, and supplies, 1931. iv+13 p. 4° [Prepared under supervision of LeVerne Beales, chief statistician for manufactures, and Frank Adams, in charge of work on this industry.] \* Paper, 10c. C 3.37/26: E1 2

*Engines.* 15th census of United States [1930]: Manufactures, 1929, industry series, engines, turbines, tractors, and water wheels, pumps and pumping equipment, 1932. iv+14 p. 4° [Prepared under supervision of LeVerne Beales, chief statistician for manufactures, and William W. Sawyer, in charge of work on machinery, not including transportation equipment, group of industries.] \* Paper, 10c. C 3.37/26: E2 3

*Florida.* 15th census of United States, 1930: Agriculture, Florida, statistics by counties, 2d series, selected crops and livestock, mortgages, taxes, etc., 1931. 42 p. il. 4° [Prepared under supervision of William Lane Austin, chief statistician for agriculture.] \* Paper, 15c. C 3.37/13: F 66

*Fuel.* 15th census of United States [1930]: Manufactures, 1929, consumption of fuel and electric energy in manufacturing industries, [Revised edition.] 1932. ii+31 p. 4° [Prepared under supervision of LeVerne Beales, chief statistician for manufactures, and Tracy E. Thompson, industrial analyst.] \* Paper, 10c.  
L. C. card 32-26005 C 3.37/27: F 95/2

*Georgia.* 15th census of United States, 1930: Occupation statistics, Georgia, 1931. 29 p. 4° [Prepared by Alba M. Edwards, under supervision of Leon E. Truesdell, chief statistician for population.] \* Paper, 10c.  
L. C. card 31-27278 C 3.37/31: G 29



- Ice.* 15th census of United States [1930]: Manufactures, 1929, industry series, manufactured ice, refrigerators and refrigerator cabinets, mechanical refrigerators. 1931. iv+14 p. 4° \* Paper, 10c. C 3.37/26: Ic 2
- Illinois.* 15th census of United States, 1930: Drainage of agricultural lands, Illinois, statistics for State and counties. 1932. 16 p. il. 4° [Prepared under supervision of William Lane Austin, chief statistician for agriculture, assisted by B. S. Clayton, specialist in drainage.] \* Paper, 5c. C 3.37/25: Il 6
- Iowa.* 15th census of United States, 1930: Occupation statistics, Iowa. 1932. 30 p. 4° [Prepared by Alba M. Edwards, under supervision of Leon E. Truesdell, chief statistician for population.] \* Paper, 10c. C 3.37/31: Io 9
- Lime.* 15th census of United States [1930]: Manufactures, 1929, industry series, lime, marble, granite, slate, and other stone products. 1931. iv+11 p. 4° \* Paper, 5c. C 3.37/26: L 62
- Louisiana.* 15th census of United States, 1930: Agriculture, Louisiana, statistics by parishes, 2d series, selected crops and livestock, mortgages, taxes, etc. 1932. 34 p. il. 4° [Prepared under supervision of William Lane Austin, chief statistician for agriculture.] \* Paper, 10c. C 3.37/13: L 93
- 15th census of United States, 1930: Irrigation of agricultural lands, Louisiana, statistics for State and parishes. 1931. 11 p. il. 4° [Prepared under supervision of William Lane Austin, chief statistician for agriculture, assisted by Paul A. Ewing, specialist in irrigation.] \* Paper, 5c. C 3.37/24: L 93
- Lumber.* 15th census of United States [1930]: Manufactures, 1929, industry series, principal lumber industries, lumber and timber products, planing-mill products, boxes, wooden, cooperage; compiled in cooperation with Department of Agriculture, Forest Service. 1931. vi+45 p. il. 4° [Prepared under supervision of LeVerne Beales, chief statistician for manufactures, and August H. O. Rolle, in charge of work on forest products group of industries.] \* Paper, 15c. C 3.37/26: L 97
- Maryland.* 15th census of United States, 1930: Occupation statistics, Maryland. 1932. 30 p. 4° [Prepared by Alba M. Edwards, under supervision of Leon E. Truesdell, chief statistician for population.] \* Paper, 10c. C 3.37/31: M 36
- Mental patients* in State hospitals, 1928, statistics of admissions, discharges, and deaths during the year, and of patients under care at beginning of year in State hospitals for mental disease. 1931. iii+91 p. [Prepared under supervision of Starke M. Grogan, chief statistician for statistics of States and cities, and Lemuel A. Carruthers, expert chief of division, collection and compilation of data under technical direction of Bennet Mead, statistician of Federal Bureau of Prisons. The text was written by Harriet M. Cheney.] \* Paper, 20c. C 3.2: M 52/928  
L. C. card 30-26126
- Mississippi.* 15th census of United States, 1930: Agriculture, Mississippi, statistics by counties, 2d series, selected crops and livestock, mortgages, taxes, etc. 1931. 41 p. il. 4° [Prepared under supervision of William Lane Austin, chief statistician for agriculture.] \* Paper, 15c. C 3.37/13: M 69 i
- 15th census of United States, 1930: Drainage of agricultural lands, Mississippi, statistics for State and counties. 1932. 11 p. il. 4° [Prepared under supervision of William Lane Austin, chief statistician for agriculture, assisted by B. S. Clayton, specialist in drainage.] \* Paper, 5c. C 3.37/25: M 69 i
- Missouri.* 15th census of United States, 1930: Drainage of agricultural lands, Missouri, statistics for State and counties. 1931. 12 p. il. 4° [Prepared under supervision of William Lane Austin, chief statistician for agriculture, assisted by B. S. Clayton, specialist in drainage.] \* Paper, 5c. C 3.37/25: M 69 o
- Nebraska.* 15th census of United States, 1930: Drainage of agricultural lands, Nebraska, statistics for State and counties. 1931. 10 p. il. 4° [Prepared under supervision of William Lane Austin, chief statistician for agriculture, assisted by B. S. Clayton, specialist in drainage.] \* Paper, 5c. C 3.37/25: N 27

- North Carolina.* 15th census of United States, 1930: Drainage of agricultural lands, North Carolina, statistics for State and counties. 1932. 10 p. il. 4° [Prepared under supervision of William Lane Austin, chief statistician for agriculture, assisted by B. S. Clayton, specialist in drainage.] \* Paper, 5c.  
C 3.37/25: N 81 c
- 15th census of United States, 1930: Occupation statistics, North Carolina. 1932. 22 p. 4° [Prepared by Alba M. Edwards, under supervision of Leon E. Truesdell, chief statistician for population.] \* Paper, 10c. C 3.37/31: N 81 c
- Oklahoma.* 15th census of United States, 1930: Agriculture, Oklahoma, statistics by counties, 2d series, selected crops and livestock, mortgages, taxes, etc. 1931. 36 p. il. 4° [Prepared under supervision of William Lane Austin, chief statistician for agriculture.] \* Paper, 10c. C 3.37/13: Ok 4
- Paper.* 15th census of United States [1930]: Manufactures, 1929, industry series, paper and allied products, paper, pulp (wood and other fiber), converted paper products, pulpwood consumption and wood-pulp production. 1931. vi+34 p. 4° [Prepared under supervision of LeVerne Beales, chief statistician for manufactures, and August H. O. Rolle, in charge of paper and allied products industries.] \* Paper, 15c. C 3.37/26: P 19
- Plaster.* 15th census of United States [1930]: Manufactures, 1929, industry series, wall plaster, wall board, insulating board, and floor composition. 1931. iv+5 p. 4° \* Paper, 5c. C 3.37/26: W 15
- Relief expenditures.* Special report, relief expenditures by Governmental and private organizations, 1929 and 1931. 1932. 35 p. †  
L. C. card 31-28666 C 3.2: R 27
- Rhode Island.* 15th census of United States, 1930: Occupation statistics, Rhode Island. 1932. 29 p. 4° [Prepared by Alba M. Edwards, under supervision of Leon E. Truesdell, chief statistician for population.] \* Paper, 10c.  
C 3.37/31: R 34
- Sewing-machines.* 15th census of United States [1930]: Manufactures, 1929, industry series, sewing machines and attachments, washing machines, wringers, driers, and ironing machines, for household use. 1931. iv+5 p. 4° \* Paper, 5c. C 3.37/26: Se 8
- South Carolina.* 15th census of United States, 1930: Drainage of agricultural lands, South Carolina, statistics for State and counties. 1931. 9 p. il. 4° [Prepared under supervision of William Lane Austin, chief statistician for agriculture, assisted by B. S. Clayton, specialist in drainage.] \* Paper, 5c.  
C 3.37/25: So 8c
- South Dakota.* 15th census of United States, 1930: Drainage of agricultural lands, South Dakota, statistics for State and counties. 1931. 10 p. il. 4° [Prepared under supervision of William Lane Austin, chief statistician for agriculture, assisted by B. S. Clayton, specialist in drainage.] \* Paper, 5c.  
C 3.37/25: So 8d
- Tanning materials.* 15th census of United States [1930]: Manufactures, 1929, industry series, tanning materials, natural dyestuffs, mordants and assistants, and sizes. 1931. iv+4 p. 4° [Prepared under supervision of LeVerne Beales, chief statistician for manufactures, and James O. Reid, in charge of work on chemicals and allied products group of industries.] \* Paper, 5c.  
C 3.37/26: T 15
- Texas.* 15th census of United States, 1930: Agriculture, Texas, statistics by counties, 2d series, selected crops and livestock, mortgages, taxes, etc. 1931. 103 p. il. 4° [Prepared under supervision of William Lane Austin, chief statistician for agriculture.] \* Paper, 30c. C 3.37/13: T 31
- 15th census of United States, 1930: Irrigation of agricultural lands, Texas, statistics for State and counties. 1932. 13 p. il. 4° [Prepared under supervision of William Lane Austin, chief statistician for agriculture, assisted by Paul A. Ewing, specialist in irrigation.] \* Paper, 5c.  
C 3.37/24: T 31
- Tobacco.* 15th census of United States [1930]: Manufactures, 1929, industry series, tobacco manufactures and tobacco pipes. 1931. iv+9 p. 4° [Pre-

*Tobacco*—Continued.

pared under supervision of LeVerne Beales, chief statistician for manufactures, and George W. Fuller, in charge of work on group of miscellaneous industries.] \* Paper, 5c. C 3.37/26: T 55

*Unemployed.* 15th census of United States, 1930: Unemployment, v. 1, unemployment returns by classes for States and counties, for urban and rural areas, and for cities with population of 10,000 or more. 1931. v+1112 p. il. [Prepared under supervision of Leon E. Truesdell, chief statistician for population, and George B. L. Arner, in charge of unemployment census.] \* Cloth, \$1.75.  
L. C. card 31-28700 C 3.37/16: 1/bound ed.

*Utah.* 15th census of United States, 1930: Occupation statistics, Utah. 1931. 25 p. 4° [Prepared by Alba M. Edwards, under supervision of Leon E. Truesdell, chief statistician for population.] \* Paper, 10c. C 3.37/31: Ut 1

*Vermont.* 15th census of United States [1930]: Census of distribution, 1930, wholesale trade bulletin, State series, Vermont, statistics for State and cities of 5,000 population and over. 1931. 17 p. il. 4° [Prepared under supervision of Robert J. McFall, chief statistician for distribution, and Theodore N. Beckman, in charge of wholesale distribution, assisted by Nathanael H. Engle and C. E. Warner, jr., experts in marketing. Statistics for rural areas and cities of 10,000 population and under were compiled under supervision of Charles D. Bohannon, in charge of agricultural and rural distribution.] †  
C 3.37/23: V 59

— 15th census of United States, 1930: Construction industry, 1929, State series, Vermont, statistics for State, counties, and principal cities. 1932. 16 p. il. 4° [Prepared under supervision of Alanson D. Morehouse, in charge of census of construction, and Mrs. I. Mansfield Spasoff, associate statistician.] †  
C 3.37/21: V 59

*Virginia.* 15th census of United States, 1930: Drainage of agricultural lands, Virginia, statistics for State and counties. 1931. 6 p. 4° [Prepared under supervision of William Lane Austin, chief statistician for agriculture, assisted by B. S. Clayton, specialist in drainage.] \* Paper, 5c. C 3.37/25: V 81

## COAST AND GEODETIC SURVEY

NOTE.—The monthly Notice to mariners, formerly issued by the Coast and Geodetic Survey, has been consolidated with and made a part of the Notice to mariners issued by the Lighthouses Bureau, thus making it a joint publication. The charts, coast pilots, inside route pilots, tide tables, and current tables of the Coast and Geodetic Survey are sold at the office of the Survey in Washington, and also by one or more sales agents in each of the important American seaports.

*Coast and Geodetic Survey bulletin*, Dec. 31, 1931; no. 199. [1932.] 8 p. [Monthly.] †  
L. C. card 15-26512 C 4.20: 199

*Charts*

*California.* California, Greenwood to Fort Bragg, surveys to 1929 and other sources [with insets]; chart 5703. Scale 1:40,000. Washington, Coast and Geodetic Survey, Nov. 1931. 42.9×27.8 in. † 75c. C 4.9: 5703

Albion, Approaches to.  
Fort Bragg Landing.  
Greenwood Landing.  
Russian Gulch Landing.

— California, Point Arena to Trinidad Head, surveys to 1929 and other sources; with inset, Rockport Landing; chart 5602. [Scale 1:203,000.] Washington, Coast and Geodetic Survey, Nov. 1931. 46.5×31.5 in. [Not intended for inside navigation.] † 75c. C 4.9: 5602

*Cape May Harbor, N. J.*, surveys to 1929, surveys by U. S. Engineers to Aug. 1931; chart 234. Scale 1:10,000. Washington, Coast and Geodetic Survey, Nov. 1931. 18×25.1 in. † 25c. C 4.9: 234

*Everett Harbor* and approaches, Wash., surveys to 1927, surveys by U. S. Engineers to 1931; chart 644S. Scale 1:40,000. Washington, Coast and Geodetic Survey, Dec. 1931. 17.6×16.8 in. † 25c. C 4.9: 6448

- Fernandina entrance, Fla.*, east coast, surveys to 1924, surveys by U. S. Engineers to 1931; chart 453. Scale 1:20,000. Washington, Coast and Geodetic Survey, Nov. 1931. 25.2×30 in. † 50c. C 4.9: 453
- Florida*, east coast, Fowey Rocks to Alligator Reef, surveys to 1930 and other sources; chart 1249. Scale 1:80,000. Washington, Coast and Geodetic Survey, Dec. 1931. 44.6×33.5 in. † 75c. C 4.9: 1249
- Georges Bank and Nantucket Shoals, United States*, east coast, surveys to 1931 and other sources, preliminary results of 1931 survey of Georges Bank east of longitude 68° 25' are given on this edition; chart 1107. [Scale 1:391,000.] Washington, Coast and Geodetic Survey, Dec. 1931. 31.8×45.9 in. [For offshore navigation only.] † 75c. C 4.9: 1107
- Illana Bay*. Harbors in Illana Bay and vicinity, south coast of Mindanao, P. I.; chart 4652. Manila, P. I., Coast and Geodetic Survey, Oct. 1931. 31.2×33.1 in. † 75c. C 4.9: 4652
- Barns, Port, south coast of Mindanao, P. I., surveyed in 1906.  
Limbug Cove, south coast of Mindanao, P. I., surveyed in 1909.  
Mailguy Bay, south coast of Mindanao, P. I., surveyed in 1929.  
Pagadian Bay, south coast of Mindanao, P. I., surveyed in 1909.  
Sambulauan, Port, south coast of Mindanao, P. I., surveyed in 1909.  
Sibulan, Port, south coast of Mindanao, P. I., from surveys to 1929.
- Kahului Harbor and approaches, Maui, Hawaiian Islands*, surveys to 1929, surveys by U. S. Engineers to 1931; chart 4105. Scale 1:10,000. Washington, Coast and Geodetic Survey, Dec. 1931. 25.2×25.9 in. † 25c. C 4.9: 4105
- Killisnoo Harbor, Chatham Strait, southeast Alaska*, surveys to 1906; chart S285. Scale 1:10,000. Washington, Coast and Geodetic Survey, Dec. 1931. 29×20.9 in. † 25c. C 4.9: S285
- Kodiak Island, Alaska*, south coast, Cape Ikolik to Cape Kuliuk, surveys to 1930; chart S541. [Scale 1:80,000.] Washington, Coast and Geodetic Survey, Dec. 1931. 32.2×35 in. † 75c. C 4.9: S541
- Maine*, Monhegan Island to Cape Elizabeth, surveys to 1928, harbor surveys from U. S. Engineers to 1919, and other sources; chart 1204. Scale 1:80,000. Washington, Coast and Geodetic Survey, Dec. 1931. 31.2×40.1 in. † 75c. C 4.9: 1204
- Malmesbury, Port*. Port Malmesbury, Chatham Strait, southeast Alaska, surveys to 1926; chart S299. Scale 1:40,000. Washington, Coast and Geodetic Survey, Dec. 1931. 13.6×14 in. † 25c. C 4.9: S299
- Molokai*. Harbors of Molokai, Hawaiian Islands; chart 4121. Washington, Coast and Geodetic Survey, Nov. 1931. 28.2×33.7 in. † 50c. C 4.9: 4121
- Kamalo Harbor, surveys to 1925.  
Kaunakakai Harbor, surveys to 1925.  
Kolo Harbor, surveys to 1925.  
Papohaku Roadstead, surveys to 1925.  
Pukoo Harbor, surveys to 1925.
- Nehalem River, Oreg.*, surveys to 1926, surveys by U. S. Engineers to June, 1931, depths above Brighton Beach from old surveys; chart 6122. Scale 1:20,000. Washington, Coast and Geodetic Survey, Nov. 1931. 19.2×15.9 in. † 25c. C 4.9: 6122
- New York Harbor, Upper Bay and Narrows*, anchorage chart, surveys 1885-1930, surveys by U. S. Engineers to 1931, and other sources; chart 541. Scale 1:10,000. Washington, Coast and Geodetic Survey, Nov. 1931. 43.6×34.3 in. † 75c. C 4.9: 541
- Protection, Port*. Port Protection, Prince of Wales Island, southeastern Alaska, surveys 1886 and 1915; chart S174. Scale 1:20,000. Washington, Coast and Geodetic Survey, Dec. 1931. 28.1×18.9 in. † 25c. C 4.9: S174
- Red Bay, Prince of Wales Island, southeast Alaska*, surveys 1886 and 1915; chart S168. Scale 1:20,000. Washington, Coast and Geodetic Survey, Dec. 1931. 20.9×13.8 in. † 25c. C 4.9: S168

- Texas, San Luis Pass to Matagorda Bay, surveys to 1897, surveys by Bureau of Fisheries to 1905, surveys by U. S. Engineers to 1931, and other sources; chart 1283. Scale 1:80,000. Washington, Coast and Geodetic Survey, Dec. 1931. 32 × 44.3 in. † 75c. C 4.9: 1283*
- Tillamook Bay, Oreg., surveys to 1927, surveys from U. S. Engineers to Sept. 1931, and other sources; chart 6112. Scale 1:20,000. Washington, Coast and Geodetic Survey, Dec. 1931. 32.3 × 26 in. † 50c. C 4.9: 6112*
- Tongass Narrows, southeast Alaska, surveys to 1926 and other sources; chart 1931. Scale 1:30,000. Washington, Coast and Geodetic Survey, Dec. 1931. 31.7 × 36.3 in. † 75c. C 4.9: 8094*
- Uganik Bay. Uganik and Uyak bays, Kodiak Island, Alaska, south coast, surveys to 1929; chart 8542. [Scale 1:80,000.] Washington, Coast and Geodetic Survey, Nov. 1931. 42.3 × 31.1 in. † 75c. C 4.9: 8542*

## FISHERIES BUREAU

- Fish-culture. Stocking interior waters of United States; by E. C. Fearnow and M. C. James. Dec. 1931. 18 p. il. (Fishery circular S.) \* Paper, 10c. L. C. card F 32-1 C 6.13: 8*
- Fisheries service bulletin, Jan. 2, 1932; no. 200. [1932.] 5 p. [Monthly.] ‡ L. C. card F 15-76 C 6.9: 200*
- Fishery products. Landings by fishing vessels at principal New England ports, Nov. 1931, [with] summary and comparisons Nov. 1931 and 1930. [1931.] 3 leaves, 4° (Statistical bulletin 955.) † C 6.5: 955*
- Same, Dec. 1931, [with] summary and comparisons Dec. 1931 and 1930. [1932.] 3 leaves, 4° (Statistical bulletin 958.) † C 6.5: 958
- Marine animal oils. Market for marine animal oils in United States [with bibliography]; by Roger W. Harrison. 1931. ii+78 p. il. (Investigational report 7.) [Investigational report 7 carries the volume number 1.] \* Paper, 15c. L. C. card F 31-36 C 6.12: 7*
- Oysters. Sensory stimulation of oyster, *Ostrea virginica*, by chemicals [with bibliography]; by A. E. Hopkins. 1932. [1]+249-261 p. il. large 8° (Bulletin S.) [From Bulletin, v. 47.] \* Paper, 10c. L. C. card F 32-2 C 6.3/2: 8*

## FOREIGN AND DOMESTIC COMMERCE BUREAU

- Business. Survey of current business, Jan. 1932; v. 12, no. 1. [1932.] cover-title, 56 p. il. 4° [Monthly. Contains weekly data through Dec. 26, 1931, and monthly data through November, the date given above being the date of issue. Text on p. 2-4 of cover.] \* Paper, 10c. single copy (annual supplement 25c.), \$1.50 a yr. (including weekly supplement); foreign subscription, \$2.50 (without weekly supplement). L. C. card 21-26819 C 18.35: 932/1*
- Same, weekly supplement, Jan. 7-28, 1932. [1932.] Each 4 p. il. 4° [Included in price of monthly Survey of current business, which see above.] C 18.36: 932/1-4
- Coffee industry in Colombia; [by Mary L. Bynum]. 1931. vi+31 p. il. map. (Trade promotion series 127; Foodstuffs Division.) \* Paper, 15c. L. C. card 31-28722 C 18.27: 127*
- Commerce. Monthly summary of foreign commerce of United States, Nov. 1931. 1931-32. 2 pts. p. 1-76 and ii+77-93 p. 4° \* Paper, pt. 1, 10c. single copy. \* pt. 2, 5c. single copy, \$1.25 a yr.; foreign subscription, \$1.85. L. C. card 14-21465 C 18.7: 932/5-1, 5-2*
- Same. 1931. [2 pts. in 1], 93 p. 4° (H. doc. 55, 72d Cong. 1st sess.)

**How to order publications—See information following Contents**

*Commerce reports*, weekly survey of foreign trade, reports from representatives of Departments of Commerce and State in foreign countries and articles prepared in bureau at Washington, Jan. 4-25, 1932; no. 1-4 [series 1932]. [1931-32.] cover-titles, p. 1-208, il. 4" [Text on p. 2-4 of covers.] \* Paper, 10c. single copy, \$4.00 a yr.; foreign subscription, \$6.00. C 18.5/1: 932/1-4

*Electric apparatus and appliances*. Glossary of electrical terms and instructions to exporters for guidance in properly listing and classifying electrical apparatus and supplies in shippers' export declarations, effective Jan. 1932; compiled by Electrical Equipment Division, Bureau of Foreign and Domestic Commerce [in conference with National Electrical Manufacturers' Association]. 1931. v+20 p. †  
L. C. card 30-26259 C 18.2: E1 2/4

*Latin America*. Review of Latin American conditions for 1931; [prepared in] Latin American Section, Division of Regional Information. [1932.] 10 p. 4" [From Commerce reports, Jan. 4, 1932.] † C 18.5/1a: L 349/6

*Lumber*. Europe as market for American lumber, a plan for its profitable development; [by Axel H. Oxholm]. 1932. ii+34 p. (Trade information bulletin 786; [Lumber Division].) \* Paper, 10c.  
L. C. card 32-26006 C 18.25: 786

*Petroleum refineries in foreign countries, 1931*; [prepared by Richard G. McCabe and John W. Frey]. 1932. ii+44 p. (Trade information bulletin 784; [Petroleum Section, Minerals Division].) [Revision of Trade information bulletin 723, issued in 1930.] \* Paper, 10c.  
L. C. card 29-26521 C 18.25: 784

*Porto Rico*, what it produces and what it buys [by Darwin DeGolla]; with foreword by Theodore Roosevelt. 1932. ii+61 p. (Trade information bulletin 785.) \* Paper, 10c.  
L. C. card 31-28628 C 18.25: 785

## LIBRARY

*Price sources*, index of commercial and economic publications currently received in libraries of Department of Commerce which contain current market commodity prices; compiled by Elizabeth M. Carmack. 1931. iv+320 p. \* Cloth, \$1.10.  
L. C. card 31-28717 C 1.2: P 93/2

## LIGHTHOUSES BUREAU

*Hickory, lighthouse tender*. Specifications for single-screw, steel, steam-propelled lighthouse tender Hickory, 1932. [1]+105 p. † C 9.22: H 528

*Lighthouse service bulletin*, v. 4, no. 25; Jan. 2, 1932. [1932.] p. 99-102. [Monthly.] †  
L. C. card 12-35121 C 9.31: 4/25

*Notice to mariners*, weekly, no. 1-4, 1932; Jan. 6-27 [1932]. 1932. various paging. [Issued jointly with Coast and Geodetic Survey.] †  
L. C. card 7-20609 C 9.26: 932/1-4

## MINES BUREAU

*Asbestos in 1930* [with [bibliography]; by Oliver Bowles and B. H. Stoddard. 1931, published Jan. 7, 1932. [1]+263-275 p. [From Mineral resources, 1930, pt. 2.] \* Paper, 5c. C 22.8/a: As 15/930

*Chromite in 1930* [with bibliographies]; by Lewis A. Smith. Dec. 21, 1931. [1]+243-266 p. [From Mineral resources, 1930, pt. 1.] \* Paper, 5c. C 22.8/a: C 468/930

*Coal*. Microscopic study of Elkhorn coal bed at Jenkins, Letcher County, Ky.; by Reinhardt Thiessen, George C. Sprunk, and H. J. O'Donnell. 1931. iii+30 p. il. (Technical paper 506.) [This paper represents the results of work done under a cooperative agreement with the American Gas Association.] \* Paper, 20c.  
L. C. card 31-28677 C 22.5: 506

— *Pennsylvania anthracite in 1930*; by Ellery B. Gordon and H. L. Bennit. Dec. 7, 1931. iv+44 p. il. [From Mineral resources, 1930, pt. 2.] \* Paper, 10c. C 22.8/a: An 86/2/930

- Cobalt*, molybdenum, tantalum, titanium, and various rare metals in 1930 [with bibliographies]; by Paul M. Tyler and Alice V. Petar. Jan. 14, 1932. [1]+267-296 p. [From Mineral resources, 1930, pt. 1.] \* Paper, 5c.  
C 22.8/a: C 632/930
- Explosives*. Production of explosives in United States during calendar year 1930; by W. W. Adams and L. S. Gerry. 1932. ii+51 p. (Technical paper 509.) [Includes lists of Mines Bureau publications on investigations of explosives.] \* Paper, 10c.  
L. C. card 14-30127 C 22.5: 509
- Lime* in 1930; by A. T. Coons. Dec. 22, 1931. [1]+247-261 p. [From Mineral resources, 1930, pt. 2.] \* Paper, 5c.  
C 22.8/a: L 629/930
- Metals*. Secondary metals in 1930 [with bibliographies]; by J. P. Dunlop. Dec. 31, 1931. [1]+333-354 p. [From Mineral resources, 1930, pt. 1.] \* Paper, 5c.  
C 22.8/a: Se 24/930
- Publications*. List of publications, Bureau of Mines, complete from establishment of bureau, 1910, to June 30, 1931, with index by subjects and authors. 1932. ii+241 p. [Includes list of motion-picture films, 1931.] †  
L. C. card 29-26048 C 22.7/1: 910-931
- New publications, Bureau of Mines, monthly list 200; Dec. 31, 1931. [1932.] 2 p. †  
C 22.7/3: 200
- State* in 1930; by Oliver Bowles and A. T. Coons. Dec. 30, 1931. [1]+277-290 p. [From Mineral resources, 1930, pt. 2.] \* Paper, 5c.  
C 22.8/a: S1 14/930
- Tin* in 1930; by Charles White Merrill. Jan. 15, 1932. [1]+355-383 p. [From Mineral resources, 1930, pt. 1.] \* Paper, 5c.  
C 22.8/a: T 49/930
- Tungsten* in 1930 [with bibliography]; by Frank L. Hess. Jan. 9, 1932. [1]+179-207 p. il. [From Mineral resources, 1930, pt. 1.] \* Paper, 5c.  
C 22.8/a: T 834/930

## NAVIGATION BUREAU

- Merchant marine* statistics, 1931. 1931. v+115 p. (No. 8.) \* Paper, 20c.  
L. C. card 25-26038 C 11.2: M 53/931
- Ships*. Merchant vessels of United States (including yachts and Government vessels), year ended June 30, 1931. 1931. 1068 p. large 8° [This is the 63d annual list of merchant vessels of United States.] \* Cloth, \$2.75.  
L. C. card 6-35358 C 11.5: 931/1
- Same; [with Seagoing vessels of United States, 1931]. 1931. 1068+148 p. il. 23 pl. large 8° [This is the 63d annual list of merchant vessels of United States, with Seagoing vessels.] †  
L. C. card 7-27311 C 11.5: 931/1, 2
- NOTE.—This publication is obtainable only in the 2 separate parts, as follows: Merchant vessels, \* Cloth, \$2.75, and Seagoing vessels, \* Paper, 75c.
- Same. (H. doc. 40, 72d Cong. 1st sess.)

## PATENT OFFICE

NOTE.—The Patent Office publishes Specifications and drawings of patents in single copies. These are not enumerated in this catalogue, but may be obtained for 10c. each at the Patent Office.

A variety of indexes, giving a complete view of the work of the Patent Office from 1790 to date, are published at prices ranging from 25c. to \$10.00 per volume, and may be obtained from the Superintendent of Documents, Washington, D. C. The Rules of practice and pamphlets containing Patent laws, General information concerning patents, and General information about protection of trade marks, prints, and labels are furnished free of charge upon application to the Patent Office. The Patent Office issues coupon orders in packages of 20 at \$2.00 per package, or in books containing 100 coupons at \$10.00 per book. These coupons are good until used, but are only to be used for orders sent to the Patent Office. For schedule of office fees, address Chief Clerk, Patent Office, Washington, D. C.

- Decisions*. [Decisions in patent and trade-mark cases, etc.] Jan. 5, 1932. p. 1-10, large 8° [From Official gazette, v. 414, no. 1.] \* Paper, 5c. single copy, 50c. a yr.  
L. C. card 23-7315 C 21.5/a 2: 414/1

**How to order publications—See information following Contents**

*Decisions*—Continued.

- Same. Jan. 12, 1932. p. 295-304, large 8° [From Official gazette, v. 414, no. 2.] C 21.5/a 2: 414/2
- Same. Jan. 19, 1932. p. 569-576, large 8° [From Official gazette, v. 414, no. 3.] C 21.5/a 2: 414/3
- Same. Jan. 26, 1932. p. 823-830, large 8° [From Official gazette, v. 414, no. 4.] C 21.5/a 2: 414/4

*Official gazette.* Official gazette of Patent Office, containing patents, trade-marks, designs, and labels issued Jan. 5-26, 1932; v. 414, no. 1-4. [1932.] cover-titles, 1010+[clxviii] p. il. large 8° [Weekly.] \* Paper, 25c. single copy, \$10.00 a yr.; foreign subscription, \$16.00.

L. C. card 4-18256

C 21.5: 414/1-4

NOTE.—Contains the patents, trade-marks, designs, and labels issued each week, with indexes; also decisions of the commissioner of patents and of the United States courts in patent cases.

The annual index of patents will hereafter be published in 2 parts, one on Patents, price \$1.00, and the other on Trade-marks, price 50c. These indexes are not included in the regular subscription price for the Official gazette given above, but will be sent to those yearly subscribers who remit \$11.50; foreign subscription for the same, \$17.50.

- Same, weekly index, with title, List of trade-mark applicants published for opposition [etc., Jan. 5, 1932]. [1932.] xlvii p. large 8° [From Official gazette, v. 414, no. 1.] † Paper, \$1.00 a yr. C 21.5/a 4: 414/1
- Same [Jan. 12, 1932]. [1932.] xlv p. large 8° [From Official gazette, v. 414, no. 2.] C 21.5/a 4: 414/2
- Same [Jan. 19, 1932]. [1932.] xliii p. large 8° [From Official gazette, v. 414, no. 3.] C 21.5/a 4: 414/3
- Same [Jan. 26, 1932]. [1932.] xxxvii p. large 8° [From Official gazette, v. 414, no. 4.] C 21.5/a 4: 414/4

*Patents.* Classification of patents issued Jan. 5-26, 1932. [1932.] Each 2 p. large 8° [Weekly. From Official gazette, v. 414, no. 1-4.] †

C 21.5/a 1: 414/1-4

*Trade-marks.* Trade-marks [etc., from] Official gazette, Jan. 5, 1932. [1932.] 11-48+xi p. il. large 8° [From Official gazette, v. 414, no. 1.] \* Paper, 10 c. single copy, \$2.50 a yr. C 21.5/a 3: 414/1

- Same, Jan. 12, 1932. [1932.] 305-339+xi p. il. large 8° [From Official gazette, v. 414, no. 2.] C 21.5/a 3: 414/2
- Same, Jan. 19, 1932. [1932.] 577-600+ix p. il. large 8° [From Official gazette, v. 414, no. 3.] C 21.5/a 3: 414/3
- Same, Jan. 26, 1932. [1932.] 831-855+xi p. il. large 8° [From Official gazette, v. 414, no. 4.] C 21.5/a 3: 414/4

— United States statutes concerning registration of trade-marks with rules of Patent Office relating thereto. Revised Jan. 1, 1932 [11th revised edition]. 1931. iii+43 p. il. †

L. C. card 31-28702

C 21.7/2: 932

## PUBLICATIONS DIVISION

*Commerce Department.* Supplement to annual List of publications [of Department of Commerce available for distribution], Dec. 31, 1931. [1932.] 4 p. [Monthly.] † C 16.6: 931/12

## RADIO DIVISION

*Radio service bulletin,* Dec. 31, 1931; no. 177. [1932.] 14 p. [Monthly.]

\* Paper, 5c. single copy, 25c. a yr.; foreign subscription, 40c.

L. C. card 15-26255

C 24.3: 177

*Radio stations.* Amateur radio stations of United States. Edition of June 30, 1931. 1931. iv+427 p. \* Paper, 35c.

L. C. card 20-26897

C 24.5: 931/2

How to order publications—See information following Contents



## STANDARDS BUREAU

*Acoustics.* Architectural acoustics [with bibliography]; by Paul R. Heyl. Dec. 7, 1931. [1]+8 p. il. (Circular 396.) \* Paper, 5c.  
L. C. card 31-28679 C 13.4:396

*Audio-frequency generators.* Improved audio-frequency generator; by E. G. Lapham. [1931.] cover-title, p. 691-695, il. 1 pl. 4 p. of pl. (Research paper 367.) [From Bureau of Standards journal of research, v. 7, Oct. 1931.] \* Paper, 10c. C 13.22/a:367

*Colorimetry.* General formula for computation of colorimetric purity; by Deane B. Judd. [1931.] cover-title, p. 827-841. (Research paper 377.) [From Bureau of Standards journal of research, v. 7, Nov. 1931.] \* Paper, 5c. C 13.22/a:377

*Commercial standards* monthly, review of progress in commercial standardization and simplification, v. 8, no. 7; Jan. 1932. [1932.] cover-title, p. 193-224, 4° \* Paper, 10c. single copy, \$1.00 a yr.; foreign subscription, \$1.25.  
L. C. card 20-26685 C 13.21:8/7

*Flasks.* Silvering and evacuating pyrex Dewar flasks; by R. B. Scott, J. W. Cook, [and] F. G. Brickwedde. [1931.] cover-title, p. 935-943. (Research paper 385.) [From Bureau of Standards journal of research, v. 7, Nov. 1931.] \* Paper, 5c. C 13.22/a:385

*Journal of research.* Bureau of Standards journal of research, Jan. 1932; v. 8, no. 1. 1932. [2]+1-157 p. il. 3 pl. 8 p. of pl. [Monthly.] \* Paper, 40c. single copy, \$3.00 a yr.; foreign subscription, \$3.75.  
L. C. card 32-26007-26017 C 13.22:8/1

CONTENTS.—RP396, Preparation of crystalline methyl-*d*-gulosides by means of coordination compounds with calcium chloride; by Horace S. Isbell.—[RP397] International comparison of X-ray standards; by Lauriston S. Taylor.—RP398, Volumetric determination of pentoses and pentosans; by G. M. Kline and S. F. Acree.—RP399, Method for determining volume changes occurring in metals during casting [with bibliography]; by C. M. Saeger, jr., and E. J. Ash.—RP400, Registration of cathode rays by thin films of metals and metal compounds; by Warren W. Nicholas and C. G. Malmberg.—RP401, Effect of casting temperatures and of additions of iron on bearing bronze (Cu 80; Sn 10; Pb 10); by C. E. Eggenschwiler.—RP402, Ultrasonic measurements of compressibility of solutions and of solid particles in suspension; by Chester R. Randall.—RP403, On elimination of liquid contact potentials with potassium chloride and ammonium chloride; by G. M. Kline, M. R. Meacham, and S. F. Acree.—RP404, Electrostatic voltmeter; by Warren W. Nicholas.—RP405, Heats of combustion of methyl and ethyl alcohols [with bibliography]; by Frederick D. Rossini.—RP406, Clock-controlled constant-frequency generator; by A. B. Lewis.

*Light.* Relative spectral energy distribution and correlated color temperature of N. P. L. white-light standard; by Raymond Davis [and] K. S. Gibson. [1931.] cover-title, p. 791-797, il. (Research paper 374.) [From Bureau of Standards journal of research, v. 7, Nov. 1931.] \* Paper, 5c. C 13.22/a:374

*Methylcyclopentane.* Isolation and determination of methylcyclopentane in a midcontinent petroleum [with list of references]; by Mildred M. Hicks-Bruun [and] Johannes H. Bruun. [1931.] cover-title, p. 799-809, il. (Research paper 375.) [From Bureau of Standards journal of research, v. 7, Nov. 1931.] \* Paper, 5c. C 13.22/a:375

*Nonane.* Isolation of normal nonane from a mid-continent petroleum; by Joseph D. White [and] F. W. Rose, jr. [1932.] cover-title, p. 907-911, il. 1 pl. (Research paper 383.) [From Bureau of Standards journal of research, v. 7, Nov. 1931.] \* Paper, 5c. C 13.22/a:383

*Photography.* Photographic emulsion, silver ion gelatin equilibrium; by Burt H. Carroll [and] Donald Hubbard. [1931.] cover-title, p. 811-825, il. (Research paper 376.) [From Bureau of Standards journal of research, v. 7, Nov. 1931.] \* Paper, 5c. C 13.22/a:376

— Variation of photographic sensitivity with different light sources; by Raymond Davis [and] Gerald Kent Neeland. [1931.] cover-title, p. 843-850, il. (Research paper 378.) [From Bureau of Standards journal of research, v. 7, Nov. 1931.] \* Paper, 5c. C 13.22/a:378

- Plywood* (hardwood and eastern red cedar). Nov. 23, 1931. v+23 p. il. (Commercial standard CS35-31.) [Title on cover is: Plywood (hardwood and eastern red cedar), recorded standard of the industry. Effective date for new production, Sept. 1, 1931.] \* Paper, 10c. C 13.20:35
- Publications of Bureau of Standards*, monthly list 80; Jan. 2, 1932. [1932.] 6 p. † C 13.15:80
- Silver-plating solutions*. Analysis of cyanide silver-plating solutions [with list of references]; by R. M. Wick. [1931.] cover-title, p. 913-933, il. (Research paper 384.) [From Bureau of Standards journal of research. v. 7, Nov. 1931.] \* Paper, 10c. C 13.22/a:384
- Technical news bulletin* of Bureau of Standards, Jan. 1932; no. 177. [1932.] p. 1-12. [Monthly.] \* Paper, 5c. single copy, 25c. a yr.; foreign subscription, 40c. L. C. card 25-26527 C 13.13:177
- Time*. Standard time conversion chart; [with How to use standard time conversion chart, by R. E. Gould]. 2d edition. Oct. 1931. [2] p. il. 4° (Miscellaneous publication 84.) [Designed to be used in connection with Circular 280.] \* Paper, 10c. L. C. card 31-28728 C 13.10:84/2
- Tools*. Forged tools. 3d edition. Jan. 4, 1932. v+38 p. il. (Simplified practice recommendation R17-31.) [Supersedes R17. Title on cover is: Forged tools, elimination of waste through simplified commercial practice. Recommendation became effective July 1, 1931.] \* Paper, 15c. C 13.12/1:17/3d. ed.
- Tricalcium silicate*. Decomposition of tricalcium silicate in temperature range, 1,000°-1,300° C.; by E. T. Carlson. [1931.] cover-title, p. 893-902, il. (Research paper 381.) [From Bureau of Standards journal of research, v. 7, Nov. 1931.] \* Paper, 5c. C 13.22/a:381
- Zinc and its alloys* [with lists of references]. Nov. 6, 1931. iv+214 p. il. 7 pl. 10 p. of pl. (Circular 395.) \* Paper, 70c. L. C. card 31-28703 C 13.4:395
- Zinc oxid*. Use of zinc oxide in determinations of cobalt and manganese; by James I. Hoffman. [1931.] cover-title, p. 883-892. (Research paper 380.) [From Bureau of Standards journal of research, v. 7, Nov. 1931.] \* Paper, 5c. C 13.22/a:380

### STEAMBOAT INSPECTION SERVICE

- Steamboat Inspection Service bulletin*, Jan. 2, 1932; no. 195. [1932.] 2 p. [Monthly.] ‡ L. C. card 15-26679 C 15.10:195

### CONGRESS

- Congressional record*. Congressional record, 72d Congress, 1st session, v. 75; no. 14-36; Jan. 4-29, 1932. [1932.] 1173-3070+[61] p. il. 4° L. C. card 12-36438 X/a.72/1:75/14-36

NOTE.—The Congressional record containing the proceedings and debates of Congress is issued daily when Congress is in session, and indexes thereto are published fortnightly.

The Record is sold by the Superintendent of Documents on the following terms: Single copy, 3 cents, if not more than 24 pages, and 1 cent more for each additional 8 pages; per month, \$1.50, foreign subscription, \$2.50. Subscriptions are payable in advance. Prices for the bound volumes of the Record, 71st Congress, 1st-3d sessions, and prior Congresses, will be furnished on application. Send remittances to the Superintendent of Documents, Washington, D. C. Stamps and foreign money will not be accepted.

- Same, index, with title, Congressional record index, 72d Congress, 1st session, v. 75, nos. 14-25; Jan. 4-16, 1932. [1932.] no. 2; 85+i+45 p. 4° [Includes History of bills and resolutions.] X/a.72/1:75/14-25/ind.
- Same, v. 75, nos. 26-36; Jan. 18-29, 1932. [1932.] no. 3; 61+32 p. 4° [Includes History of bills and resolutions.] X/a.72/1:75/26-36/ind.

**How to order publications—See information following Contents**

*Directory.* 72d Congress, 1st session, beginning Dec. 7, 1931, official Congressional directory; [compiled by E. F. Caldwell]. 2d edition, corrected to Jan. 15, 1932. 1932. xvi+697 p. il. 1 pl. \* Cloth, 65c.

L. C. card 6-35330

Y 4. P 93/1: 1/72-1-2

*Members.* List of duplicate names of members of 72d Congress, 1st session [with lists of Senators, Representatives, etc.]: corrected to Dec. 3, 1931. [1931.] [4] p. 4° ‡

Y 1.1: N 15/2

*Statutes at large,* Apr. 1929-Mar. 1931, concurrent resolutions, and recent treaties, conventions, and Executive proclamations; edited under direction of Secretary of State. 1931. v. 46, 2 pts. [ccclix]+3051 p. il. 7 maps, 8 p. of maps, large 8° [Pt. 1 contains the public acts and resolutions; pt. 2, the private acts and resolutions, concurrent resolutions, treaties, and proclamations. The contents are the same as those of the Pamphlet or Session laws, for the three sessions of the 71st Congress, but with a different arrangement.] \* Cloth, each pt. \$3.50.

S 7.9: 46/1, 2

PUBLIC LAWS

NOTE.—Public acts in slip form in the first prints may be obtained from the Superintendent of Documents, Washington, D. C., at a subscription price of \$1.00 for the present session (72d Congress, 1st session); foreign subscription, \$1.25; single copies are usually 5c.

Public [act] 1-3. 72d Congress.

*Federal land banks.* H. R. 6172, act to amend Federal farm loan act, as amended, to provide for additional capital for Federal land banks, and for other purposes. [Approved Jan. 23, 1932.] 2 p. (Public 3.)

*Lawyers.* S. 930, act limiting operation of sec. 109 and 113 of criminal code with respect to counsel in case of Appalachian Electric Power Company against George Otis Smith, and others. Approved Dec. 24, 1931. 1 p. (Public 1.)

*Reconstruction Finance Corporation.* H. R. 7360, to provide emergency financing facilities for financial institutions, to aid in financing agriculture, commerce, and industry, and for other purposes [by creating Reconstruction Finance Corporation]. [Approved Jan. 22, 1932.] 9 p. (Public 2.)

Public [joint] resolution 5 and 6. 72d Congress.

*Disarmament.* S. J. Res. 79, joint resolution to provide appropriation for expenses of participation by United States in general disarmament conference to be held in Geneva in 1932. Approved Jan. 20, 1932. 1 p. (Public resolution 6.)

*Foreign debts.* H. J. Res. 147, joint resolution to authorize postponement of amounts payable to United States from foreign Governments during fiscal year 1932, and their repayment over 10-year period beginning July 1, 1933. Approved Dec. 23, 1931. 1 p. (Public resolution 5.)

CONFERENCE COMMITTEES

*Appropriations.* First deficiency appropriation bill, 1932, conference report to accompany H. R. 6660 [making appropriations to supply urgent deficiencies in appropriations for fiscal year 1932 and prior fiscal years, to provide supplemental appropriations for fiscal year 1932, and for other purposes]; submitted by Mr. Byrns. Jan. 27, 1932. 5 p. (H. rp. 289, 72d Cong. 1st sess.) \* Paper, 5c.

*Federal land banks.* Amendments to Federal farm loan act, conference report to accompany H. R. 6172 [to amend Federal farm loan act, as amended, to provide for additional capital for Federal land banks, and for other purposes]; submitted by Mr. Steagall. Jan. 20, 1932. 4 p. (H. rp. 188, 72d Cong. 1st sess.) \* Paper, 5c.

*Reconstruction Finance Corporation.* Reconstruction Finance Corporation, conference report on bill (H. R. 7360) to provide emergency financing facilities for financial institutions, to aid in financing agriculture, commerce, and industry, and for other purposes [by creating Reconstruction Finance Corporation]; submitted by Mr. Walcott. Jan. 21, 1932. 9 p. (S. doc. 53, 72d Cong. 1st sess.) \* Paper, 5c.  
L. C. card 32-26113

— Reconstruction Finance Corporation, conference report to accompany H. R. 7360 [to provide emergency financing facilities for financial institutions, to aid in financing agriculture, commerce, and industry, and for other purposes, by creating Reconstruction Finance Corporation]; submitted by Mr. Steagall. Jan. 21, 1932. 12 p. (H. rp. 243, 72d Cong. 1st sess.) \* Paper, 5c.  
L. C. card 32-26114

## GEORGE WASHINGTON BICENTENNIAL COMMISSION

See Washington, George, Commission for Celebration of 200th Anniversary of Birth of, p. 502.

## HOUSE OF REPRESENTATIVES

*Appropriations.* Folding speeches and pamphlets for House of Representatives, supplemental estimate of appropriation pertaining to legislative establishment, House of Representatives, fiscal year 1932. Jan. 5, 1932. 2 p. (H. doc. 205, 72d Cong. 1st sess.) \* Paper, 5c.

*Calendars of House of Representatives, 72d Congress, 1st session, Jan. 5-29, 1932; no. 15-35. 1932. various paging, large 8° [Daily when House of Representatives is in session.] †* Y 1.2: 1/72-15 to 72-35

*Code of laws of United States.* Supplemental appropriation for House of Representatives, supplemental estimate of appropriation pertaining to legislative establishment, House of Representatives, fiscal year 1932 [for work on Code of laws of United States and on supplement to District of Columbia code]. Jan. 4, 1932. 3 p. (H. doc. 198, 72d Cong. 1st sess.) \* Paper, 5c.

*Employees.* Appropriation for salaries, officers and employees, House of Representatives, supplemental estimate of appropriation pertaining to legislative establishment, House of Representatives, fiscal year 1933. Jan. 20, 1932. 2 p. (H. doc. 231, 72d Cong. 1st sess.) \* Paper, 5c.

*Members.* Supplemental appropriation for legislative establishment, supplemental estimate of appropriation pertaining to legislative establishment, House of Representatives, fiscal year 1932 [for payment to widows and other beneficiaries of Representatives who have died since adjournment of final session of 71st Congress]. Jan. 4, 1932. 2 p. (H. doc. 200, 72d Cong. 1st sess.) \* Paper, 5c.

*Veterans' Bureau.* Laws relating to Veterans' Bureau and war risk insurance; compiled by Elmer A. Lewis, superintendent Document Room, House of Representatives. 1931. v+217 p. \* Paper, 35c.  
L. C. card 31-28729 Y 1.2: In 7/18

## ✓ ACCOUNTS COMMITTEE, HOUSE

*Albrecht, Lillian M.* Margaret Albrecht, report to accompany H. Res. 108 [to pay Margaret Albrecht, mother of Lillian M. Albrecht, 6 months' compensation and additional amount to defray funeral expenses of said Lillian M. Albrecht]; submitted by Mr. Warren. Jan. 20, 1932. 1 p. (H. rp. 190, 72d Cong. 1st sess.) \* Paper, 5c.

*House of Representatives.* Addition of assistant in office of physician of House of Representatives, report to accompany H. Res. 111; submitted by Mr. Warren. Jan. 20, 1932. 1 p. (H. rp. 189, 72d Cong. 1st sess.) \* Paper, 5c.

*Interstate and Foreign Commerce Committee, House.* Expenses of conducting investigation authorized by House resolution 59, report to accompany H. Res. 115 [authorizing expenses of Committee on Interstate and Foreign Commerce incurred in conducting investigation authorized by House resolution 59, to investigate ownership and control of stock, securities, or capital interests in any public-utility corporation engaged in transportation of persons or sale of property, energy, or intelligence in interstate or foreign commerce by holding companies, and so forth]; submitted by Mr. Cochran of Missouri. Jan. 27, 1931. 1 p. (H. rp. 290, 72d Cong. 1st sess.) \* Paper, 5c.

*Jarvis, Grant.* Anna Jarvis, report to accompany S. Con. Res. 2 [to pay Anna Jarvis sum equal to 6 months' compensation of late Grant Jarvis and additional amount to defray funeral expenses of said Grant Jarvis]; submitted by Mr. Warren. Jan. 5, 1932. 1 p. (H. rp. 20, 72d Cong. 1st sess.) \* Paper, 5c.

*Shanahan, Philip J.* Mrs. Flora M. Shanahan, report to accompany H. Res. 88 [to pay Flora M. Shanahan, widow of Philip J. Shanahan, 6 months' compensation and additional amount to defray funeral expenses of said Philip J. Shanahan]; submitted by Mr. Warren. Jan. 13, 1932. 1 p. (H. rp. 41, 72d Cong. 1st sess.) \* Paper, 5c.

*Shea, Daniel.* Mrs. Daniel Shea, report to accompany H. Res. 38 [to pay Mrs. Daniel Shea, widow of Daniel Shea, late employee of House, sum equal to 6 months' salary and additional sum for funeral expenses]; submitted by Mr. Warren. Jan. 5, 1932. 1 p. (H. rp. 18, 72d Cong. 1st sess.) \* Paper, 5c.

*Thomas, David L.* Mrs. David L. Thomas, report to accompany H. Res. 78 [to pay Mrs. David L. Thomas, widow of David L. Thomas, late employee of House, sum equal to 6 months' salary and additional sum for funeral expenses]; submitted by Mr. Warren. Jan. 5, 1932. 1 p. (H. rp. 19, 72d Cong. 1st sess.) \* Paper, 5c.

*Wilson, L. S.* Jane Wilson, report to accompany H. Res. 107 [for relief of Jane Wilson, daughter of L. S. Wilson, late employee of House]; submitted by Mr. Warren. Jan. 20, 1932. 1 p. (H. rp. 191, 72d Cong. 1st sess.) \* Paper, 5c.

✓ AGRICULTURE COMMITTEE, HOUSE

*Calendars.* Legislative calendar, 72d Congress, 1st session, Jan. 11, 1932; no. 2. 1932. 28 p. 4° ‡ Y 4.Ag 8/1: 72/2

✓ *Marketing of farm produce.* Program of national farm organizations, hearing, 72d Congress, 1st session, Jan. 12, 1932. 1932. iii+33 p. (Serial A.) \* Paper, 5c. Y 4.Ag 8/1: F 22/6

✓ APPROPRIATIONS COMMITTEE, HOUSE

*Agriculture Department.* Agricultural appropriation bill, fiscal year 1933, report to accompany H. R. 7912; submitted by Mr. Buchanan. Jan. 18, 1932. 28 p. (H. rp. 106, 72d Cong. 1st sess.) [Includes minority views signed by Mr. Simmons.] \* Paper, 5c.

✓ *Appropriations.* First deficiency appropriation bill, [fiscal year] 1932, hearing before subcommittee in charge of deficiency appropriations, 72d Congress, 1st session. 1931. ii+279 p. 1 tab. \* Paper, 30c. Y 4.Ap 6/1: D 36/932-1

— First deficiency appropriation bill, fiscal year 1932, report to accompany H. R. 6660 [making appropriations to supply urgent deficiencies in appropriations for fiscal year 1932 and prior fiscal years, to provide supplemental appropriations for fiscal year 1932, and for other purposes]; submitted by Mr. Byrns. Jan. 4, 1932. 16 p. (H. rp. 15, 72d Cong. 1st sess.) \* Paper, 5c.

*Disarmament.* Appropriation for expenses of United States at disarmament conference, Geneva, 1932, report to accompany H. J. Res. 251; submitted by Mr. Byrns. Jan. 25, 1932. 2 p. (H. rp. 266, 72d Cong. 1st sess.) \* Paper, 5c.

✓ — Expenses of general disarmament conference at Geneva, 1932, hearing before subcommittee in charge of deficiency appropriations, 72d Congress, 1st session. 1932. ii+17 p. \* Paper, 5c. Y 4.Ap 6/1: D 63/2

*Federal land banks.* Appropriation for subscription to capital stock of Federal land banks, report to accompany H. J. Res. 261; submitted by Mr. Byrns. Jan. 28, 1932. 1 p. (H. rp. 294, 72d Cong. 1st sess.) \* Paper, 5c.

✓ *Interior Department.* Interior Department appropriation bill, [fiscal year] 1933, hearings before subcommittee in charge of Interior Department appropriation bill for 1933, 72d Congress, 1st session. 1932. ii+1207 p. 1 tab. \* Paper, \$1.50. Y 4.Ap 6/1: In 8/6/933

— Interior Department appropriation bill, fiscal year 1933, report to accompany H. R. 8397; submitted by Mr. Taylor of Colorado. Jan. 25, 1932. 34 p. (H. rp. 273, 72d Cong. 1st sess.) \* Paper, 5c.

*Reconstruction Finance Corporation.* Appropriation for capital stock of Reconstruction Finance Corporation, report to accompany H. J. Res. 230; submitted by Mr. Byrns. Jan. 23, 1932. 1 p. (H. rp. 248, 72d Cong. 1st sess.) \* Paper, 5c.

✓ BANKING AND CURRENCY COMMITTEE, HOUSE

*Reconstruction Finance Corporation.* Creation of Reconstruction Finance Corporation, report to accompany H. R. 7360 [to provide emergency financing facilities for financial institutions, to aid in financing agriculture, commerce, and industry, and for other purposes, by creating Reconstruction Finance Corporation]; submitted by Mr. Steagall. Jan. 9, 1932. 5 p. (H. rp. 36, 72d Cong. 1st sess.) \* Paper, 5c.  
L. C. card 32-26115

— Reconstruction Finance Corporation, hearings, 72d Congress, 1st session, on H. R. 5060 and H. R. 5116, to provide emergency financing facilities for banks and other financial institutions and for other purposes, Dec. 18, 1931–Jan. 7, 1932. 1932. ii+186 p. [H. R. 5060 provides for creation of Reconstruction Finance Corporation and H. R. 5116 provides for creation of National Relief Finance Corporation.] \* Paper, 20c. Y 4.B 22/1: R 24/3

✓ CLAIMS COMMITTEE, HOUSE

*Anderson, J. W.* J. W. Anderson, report to accompany H. R. 2608 [for relief of J. W. Anderson]; submitted by Mr. Black. Jan. 21, 1932. 3 p. (H. rp. 210, 72d Cong. 1st sess.) \* Paper, 5c.

*Bardel, William.* William Bardel, report to accompany H. R. 4408 [for relief of estate of William Bardel]; submitted by Mr. Black. Jan. 28, 1932. 6 p. (H. rp. 293, 72d Cong. 1st sess.) \* Paper, 5c.

*Barnum, John W.* John W. Barnum, report to accompany H. R. 2304 [for relief of John W. Barnum]; submitted by Mr. Black. Jan. 19, 1932. 3 p. (H. rp. 162, 72d Cong. 1st sess.) \* Paper, 5c.

*Bayer, Frank.* Frank Bayer, report to accompany H. R. 5272 [for relief of Frank Bayer]; submitted by Mr. Black. Jan. 19, 1932. 2 p. (H. rp. 182, 72d Cong. 1st sess.) \* Paper, 5c.

*Bellows, C. B.* C. B. Bellows, report to accompany H. R. 615 [for relief of C. B. Bellows]; submitted by Mr. Black. Jan. 21, 1932. 2 p. (H. rp. 198, 72d Cong. 1st sess.) \* Paper, 5c.

*Bodeck, Edward.* Edward Bodeck, report to accompany H. R. 2238 [for relief of Edward Bodeck]; submitted by Mr. Black. Jan. 25, 1932. 4 p. (H. rp. 263, 72d Cong. 1st sess.) \* Paper, 5c.

*Brien, Bernis.* Bernis Brien, report to accompany H. R. 5202 [for relief of Bernis Brien and John M. Springer]; submitted by Mr. Black. Jan. 19, 1932. 6 p. (H. rp. 177, 72d Cong. 1st sess.) \* Paper, 5c.

*Bruce Bros. Grain Co.,* report to accompany H. R. 1525 [for relief of Bruce Brothers Grain Company]; submitted by Mr. Black. Jan. 15, 1932. 3 p. (H. rp. 73, 72d Cong. 1st sess.) \* Paper, 5c.

*Burn, Arthur A., sr.* Arthur A. Burn, sr., and J. K. Ryland, report to accompany H. R. 3994 [for relief of Arthur A. Burn, sr., and J. K. Ryland]; submitted by Mr. Black. Jan. 21, 1932. 4 p. (H. rp. 217, 72d Cong. 1st sess.) \* Paper, 5c.

*Carver, Amos D.* Amos D. Carver et al., report to accompany H. R. 3779 [for relief of Amos D. Carver, S. E. Turner, Clifford N. Carver, Scott Blanchard, P. B. Blanchard, James B. Parse, A. N. Blanchard, and W. A. Blanchard]; submitted by Mr. Black. Jan. 21, 1932. 10 p. (H. rp. 214, 72d Cong. 1st sess.) \* Paper, 5c.

*Casey, George E.* George E. Casey, report to accompany H. R. 4868 [for relief of George E. Casey]; submitted by Mr. Black. Jan. 19, 1932. 2 p. (H. rp. 172, 72d Cong. 1st sess.) \* Paper, 5c.

*Casler, Moreau M.* Moreau M. Casler, report to accompany H. R. 1172 [for relief of Moreau M. Casler]; submitted by Mr. Black. Jan. 19, 1932. 3 p. (H. rp. 159, 72d Cong. 1st sess.) \* Paper, 5c.

*Childress, Frank W.* Frank W. Childress, report to accompany H. R. 2595 [for relief of Frank W. Childress]; submitted by Mr. Black. Jan. 15, 1932. 2 p. (H. rp. 78, 72d Cong. 1st sess.) \* Paper, 5c.

- Christianson, Edward.* Edward Christianson, report to accompany H. R. 2606 [for relief of Edward Christianson]; submitted by Mr. Black. Jan. 15, 1932. 5 p. (H. rp. 79, 72d Cong. 1st sess.) \* Paper, 5c.
- Cloud, Elizabeth T.* Elizabeth T. Cloud, report to accompany H. R. 3030 [for relief of Elizabeth T. Cloud]; submitted by Mr. Black. Jan. 15, 1932. 5 p. (H. rp. 82, 72d Cong. 1st sess.) \* Paper, 5c.
- Conner, James B.* James B. Conner, report to accompany H. R. 4989 [for relief of James B. Conner]; submitted by Mr. Black. Jan. 19, 1932. 3 p. (H. rp. 173, 72d Cong. 1st sess.) \* Paper, 5c.
- Conrad, Mrs. Mary F.* Mary Ford Conrad, report to accompany H. R. 5794 [to extend benefits of employers' liability act to Mary Ford Conrad]; submitted by Mr. Black. Jan. 19, 1932. 5 p. (H. rp. 184, 72d Cong. 1st sess.) \* Paper, 5c.
- Cooper, Mrs. Mary.* Mary Cooper, report to accompany H. R. 2153 [for relief of Mary Cooper]; submitted by Mr. Black. Jan. 19, 1932. 3 p. (H. rp. 161, 72d Cong. 1st sess.) \* Paper, 5c.
- Corcoran, John J.* John J. Corcoran, report to accompany H. R. 1846 [for relief of John J. Corcoran]; submitted by Mr. Black. Jan. 19, 1932. 4 p. (H. rp. 160, 72d Cong. 1st sess.) \* Paper, 5c.
- Cox, William R.* William R. Cox, report to accompany H. R. 2633 [for relief of William R. Cox]; submitted by Mr. Black. Jan. 19, 1932. 2 p. (H. rp. 164, 72d Cong. 1st sess.) \* Paper, 5c.
- Crawford, Mrs. Mildred B.* Mildred B. Crawford, report to accompany H. R. 996 [for relief of Mildred B. Crawford]; submitted by Mr. Black. Jan. 21, 1932. 5 p. (H. rp. 224, 72d Cong. 1st sess.) \* Paper, 5c.
- Deal, Thomas H.* Thomas H. Deal, report to accompany H. R. 1928 [for relief of Thomas H. Deal]; submitted by Mr. Black. Jan. 15, 1932. 8 p. (H. rp. 75, 72d Cong. 1st sess.) \* Paper, 5c.
- Debayle, Luis H.* Luis H. Debayle, report to accompany H. R. 2775 [for relief of Luis H. Debayle]; submitted by Mr. Black. Jan. 19, 1932. 2 p. (H. rp. 165, 72d Cong. 1st sess.) \* Paper, 5c.
- Dethlefsen, James E.* James E. Dethlefsen, report to accompany H. R. 5048 [for relief of James E. Dethlefsen]; submitted by Mr. Black. Jan. 19, 1932. 3 p. (H. rp. 175, 72d Cong. 1st sess.) \* Paper, 5c.
- Devine, Edward J.* Edward J. Devine, report to accompany H. R. 5146 [for relief of Edward J. Devine]; submitted by Mr. Black. Jan. 19, 1932. 2 p. (H. rp. 176, 72d Cong. 1st sess.) \* Paper, 5c.
- Dietrich, Morris.* Morris Dietrich, report to accompany H. R. 1034 [for relief of Morris Dietrich]; submitted by Mr. Black. Jan. 15, 1932. 2 p. (H. rp. 68, 72d Cong. 1st sess.) \* Paper, 5c.
- Engler, Francis.* Francis Engler, report to accompany H. R. 2086 [for relief of Francis Engler]; submitted by Mr. Black. Jan. 15, 1932. 3 p. (H. rp. 77, 72d Cong. 1st sess.) \* Paper, 5c.
- Erskine, Mrs. Edna B.* Edna B. Erskine, report to accompany H. R. 4406 [for relief of Edna B. Erskine]; submitted by Mr. Black. Jan. 25, 1932. 7 p. (H. rp. 264, 72d Cong. 1st sess.) \* Paper, 5c.
- Fekete, Steve.* Steve Fekete, report to accompany H. R. 5259 [for relief of Steve Fekete]; submitted by Mr. Black. Jan. 19, 1932. 4 p. (H. rp. 180, 72d Cong. 1st sess.) \* Paper, 5c.
- Finley, Ada T.* Ada T. Finley, report to accompany H. R. 3633 [for relief of Ada T. Finley]; submitted by Mr. Black. Jan. 15, 1932. 5 p. (H. rp. 84, 72d Cong. 1st sess.) \* Paper, 5c.
- Fireman's Fund Insurance Co.*, report to accompany H. R. 3373 [for relief of Fireman's Fund Insurance Company]; submitted by Mr. Black. Jan. 19, 1932. 4 p. (H. rp. 167, 72d Cong. 1st sess.) [Corrected print.] \* Paper, 5c.
- Flakne, Knud O.* Knud O. Flakne, report to accompany H. R. 1228 [to adjudicate claim of Knud O. Flakne]; submitted by Mr. Black. Jan. 21, 1932. 2 p. (H. rp. 204, 72d Cong. 1st sess.) \* Paper, 5c.

- Grina Bros.*, report to accompany H. R. 1231 [for relief of Grina Brothers]; submitted by Mr. Black. Jan. 15, 1932. 2 p. (H. rp. 71, 72d Cong. 1st sess.) \* Paper, 5c.
- Groven, Halvor H.* Halvor H. Groven, report to accompany H. R. 4147 [for relief of Halvor H. Groven]; submitted by Mr. Black. Jan. 19, 1932. 5 p. (H. rp. 170, 72d Cong. 1st sess.) \* Paper, 5c.
- Gruver, Edward F., Company.* Edward F. Gruver Co., report to accompany H. R. 5057 [for relief of Edward F. Gruver Company]; submitted by Mr. Black. Jan. 15, 1932. 2 p. (H. rp. 94, 72d Cong. 1st sess.) \* Paper, 5c.
- Hall, Mrs. Anna A.* Anna A. Hall, report to accompany H. R. 3992 [for relief of Anna A. Hall]; submitted by Mr. Black. Jan. 15, 1932. 1 p. (H. rp. 86, 72d Cong. 1st sess.) \* Paper, 5c.
- Hall, Noble J.* Noble Jay Hall, report to accompany H. R. 1962 [for relief of Noble Jay Hall]; submitted by Mr. Black. Jan. 15, 1932. 5 p. (H. rp. 76, 72d Cong. 1st sess.) \* Paper, 5c.
- Hambusch, Philip F.* Philip F. Hambusch, report to accompany H. R. 2804 [for relief of Philip F. Hambusch]; submitted by Mr. Black. Jan. 19, 1932. 4 p. (H. rp. 166, 72d Cong. 1st sess.) \* Paper, 5c.
- Hamilton, D. Emmett.* D. Emmett Hamilton, report to accompany H. R. 5242 [for relief of D. Emmett Hamilton]; submitted by Mr. Black. Jan. 19, 1932. 4 p. (H. rp. 179, 72d Cong. 1st sess.) \* Paper, 5c.
- Hartman, Guy L.* Guy L. Hartman, report to accompany H. R. 5284 [for relief of Guy L. Hartman]; submitted by Mr. Black. Jan. 15, 1932. 6 p. (H. rp. 95, 72d Cong. 1st sess.) [Committee amends H. R. 5284 to include provision for reimbursement of C. A. Hartman]. \* Paper, 5c.
- Hebel, John J.* Catherine C. Schilling, report to accompany H. R. 4481 [for relief of Catherine C. Schilling, sister of John J. Hebel]; submitted by Mr. Black. Jan. 15, 1932. 2 p. (H. rp. 90, 72d Cong. 1st sess.) \* Paper, 5c.
- Hedding, A. L.* A. L. Hedding, report to accompany H. R. 1350 [for relief of A. L. Hedding]; submitted by Mr. Black. Jan. 15, 1932. 6 p. (H. rp. 72, 72d Cong. 1st sess.) \* Paper, 5c.
- Heinrich, Katherine.* Estate of Katherine Heinrich, report to accompany H. R. 1130 [for relief of estate of Katherine Heinrich, Charles Grieser and others, executors]; submitted by Mr. Black. Jan. 15, 1932. 5 p. (H. rp. 69, 72d Cong. 1st sess.) \* Paper, 5c.
- Holder, Charles A.* Charles A. Holder, report to accompany H. R. 2417 [for relief of Charles A. Holder]; submitted by Mr. Black. Jan. 19, 1932. 7 p. (H. rp. 163, 72d Cong. 1st sess.) [Corrected print.] \* Paper, 5c.
- Hollis, Mrs. Alvina.* Alvina Hollis, report to accompany H. R. 1768 [for relief of Alvina Hollis]; submitted by Mr. Black. Jan. 21, 1932. 6 p. (H. rp. 207, 72d Cong. 1st sess.) \* Paper, 5c.
- Hulbert, Judd W.* Judd W. Hulbert, report to accompany H. R. 1921 [for relief of Judd W. Hulbert]; submitted by Mr. Black. Jan. 28, 1932. 4 p. (H. rp. 291, 72d Cong. 1st sess.) \* Paper, 5c.
- International Manufacturers' Sales Co. of America (Inc.).* report to accompany H. R. 5054 [for relief of International Manufacturers' Sales Company of America (Incorporated)]; submitted by Mr. Black. Jan. 25, 1932. 6 p. (H. rp. 265, 72d Cong. 1st sess.) \* Paper, 5c.
- Johnson, Mrs. Willie L.* Willie Louise Johnson, report to accompany H. R. 799 [to extend benefits of employees' compensation act to Willie Louise Johnson]; submitted by Mr. Black. Jan. 15, 1932. 3 p. (H. rp. 66, 72d Cong. 1st sess.) \* Paper, 5c.
- Kerchner, Gallus.* Legal representatives of Gallus Kerchner, report to accompany H. R. 2027 [for relief of legal representatives of Gallus Kerchner]; submitted by Mr. Black. Jan. 28, 1932. 4 p. (H. rp. 292, 72d Cong. 1st sess.) \* Paper, 5c.



- Knapp, Mrs. Margaret B.* Margaret B. Knapp, report to accompany H. R. 2036 [for relief of Margaret B. Knapp]; submitted by Mr. Black. Jan. 26, 1932. 10 p. (H. rp. 283, 72d Cong. 1st sess.) \* Paper, 5c.
- Knight, Mrs. Blanche B.* Blanche Knight, report to accompany H. R. 5283 [for relief of Blanche Knight]; submitted by Mr. Black. Jan. 19, 1932. 10 p. (H. rp. 183, 72d Cong. 1st sess.) \* Paper, 5c.
- Lamkin, Charles.* Charles Lamkin, report to accompany H. R. 2704 [for relief of Charles Lamkin]; submitted by Mr. Black. Jan. 15, 1932. 2 p. (H. rp. 80, 72d Cong. 1st sess.) \* Paper, 5c.
- Larsen, Jens H.* Jens H. Larsen, report to accompany H. R. 4232 [for relief of Jens H. Larsen]; submitted by Mr. Black. Jan. 19, 1932. 3 p. (H. rp. 171, 72d Cong. 1st sess.) \* Paper, 5c.
- Lee, H. H.* H. H. Lee, report to accompany H. R. 4144 [for relief of H. H. Lee]; submitted by Mr. Black. Jan. 19, 1932. 3 p. (H. rp. 169, 72d Cong. 1st sess.) \* Paper, 5c.
- Lehde & Schoenhut.* report to accompany H. R. 1202 [for relief of Lehde and Schoenhut]; submitted by Mr. Black. Jan. 15, 1932. 3 p. (H. rp. 70, 72d Cong. 1st sess.) \* Paper, 5c.
- LeRoy, Charles.* Charles Le Roy estate, report to accompany H. R. 2809 [for relief of Charles LeRoy estate]; submitted by Mr. Black. Jan. 15, 1932. 1 p. (H. rp. 81, 72d Cong. 1st sess.) \* Paper, 5c.
- Lewter, Howard.* Howard Lewter, report to accompany H. R. 808 [to extend benefits of employees' compensation act to Howard Lewter]; submitted by Mr. Black. Jan. 15, 1932. 4 p. (H. rp. 67, 72d Cong. 1st sess.) [Corrected print.] \* Paper, 5c.
- Lyons, I. L., & Co.* I. L. Lyons & Co., report to accompany H. R. 4246 [to authorize appropriation for relief of I. L. Lyons and Company]; submitted by Mr. Black. Jan. 26, 1932. 4 p. (H. rp. 281, 72d Cong. 1st sess.) \* Paper, 5c.
- McGrath, Mrs. Marie E.* Marie E. McGrath, report to accompany H. R. 5007 [for relief of Marie E. McGrath]; submitted by Mr. Black. Jan. 15, 1932. 4 p. (H. rp. 93, 72d Cong. 1st sess.) \* Paper, 5c.
- McKelvey, John B.* Hattie McKelvey, report to accompany H. R. 4488 [to pay Hattie McKelvey money credited to her uncle John B. McKelvey]; submitted by Mr. Black. Jan. 15, 1932. 3 p. (H. rp. 91, 72d Cong. 1st sess.) \* Paper, 5c.
- Mansfield, George C., Company.* George C. Mansfield Co. and George D. Mansfield, report to accompany H. R. 946 [for relief of George C. Mansfield Company and George D. Mansfield]; submitted by Mr. Black. Jan. 21, 1932. 7 p. (H. rp. 203, 72d Cong. 1st sess.) \* Paper, 5c.
- Miller, White B.* Estate of White B. Miller, report to accompany H. R. 872 [for relief of estate of White B. Miller]; submitted by Mr. Black. Jan. 21, 1932. 2 p. (H. rp. 201, 72d Cong. 1st sess.) \* Paper, 5c.
- Mirabelli, Pasquale.* Pasquale Mirabelli, report to accompany H. R. 4453 [for relief of Pasquale Mirabelli]; submitted by Mr. Black. Jan. 21, 1932. 3 p. (H. rp. 220, 72d Cong. 1st sess.) \* Paper, 5c.
- Mission, Tex.* First State Bank & Trust Co. of Mission, Tex., report to accompany H. R. 3953 [for relief of First State Bank and Trust Company of Mission, Tex.]; submitted by Mr. Black. Jan. 15, 1932. 2 p. (H. rp. 85, 72d Cong. 1st sess.) [Corrected print.] \* Paper, 5c.
- Moran, Carroll K.* Carroll K. Moran, report to accompany H. R. 4270 [for relief of Carroll K. Moran]; submitted by Mr. Black. Jan. 15, 1932. 2 p. (H. rp. 88, 72d Cong. 1st sess.) \* Paper, 5c.
- Moynihan, J. P.* J. P. Moynihan, report to accompany H. R. 3691 [for relief of J. P. Moynihan]; submitted by Mr. Black. Jan. 21, 1932. 2 p. (H. rp. 213, 72d Cong. 1st sess.) \* Paper, 5c.
- Nash, W. F.* W. F. Nash, report to accompany H. R. 3379 [for relief of W. F. Nash]; submitted by Mr. Black. Jan. 19, 1932. 4 p. (H. rp. 168, 72d Cong. 1st sess.) \* Paper, 5c.

- Neel, Mary S.* Mary S. Neel, report to accompany H. R. 5221 [for relief of Mary S. Neel]; submitted by Mr. Black. Jan. 19, 1932. 5 p. (H. rp. 178, 72d Cong. 1st sess.) \* Paper, 5c.
- Petran, Joe.* Joe Petran, report to accompany H. R. 1381 [for relief of Joe Petran]; submitted by Mr. Black. Jan. 21, 1932. 2 p. (H. rp. 206, 72d Cong. 1st sess.) [Corrected print.] \* Paper, 5c.
- Platner, Alton B.* Alton B. Platner, report to accompany H. R. 4329 [for relief of Alton B. Platner]; submitted by Mr. Black. Jan. 15, 1932. 3 p. (H. rp. 89, 72d Cong. 1st sess.) \* Paper, 5c.
- Porter Bros. & Biffle,* report to accompany H. R. 6154 [for relief of Porter Brothers and Biffle and certain other citizens]; submitted by Mr. Swank. Jan. 18, 1932. 2 p. (H. rp. 156 [pt. 1], 72d Cong. 1st sess.) \* Paper, 5c.
- Pratt, Mrs. Phyllis.* Phyllis and Harold Louis Pratt, report to accompany H. R. 618 [for relief of Phyllis Pratt and Harold Louis Pratt]; submitted by Mr. Black. Jan. 21, 1932. 2 p. (H. rp. 199, 72d Cong. 1st sess.) \* Paper, 5c.
- Richmond, Henry A.* Henry A. Richmond, report to accompany H. R. 4826 [for relief of Henry A. Richmond]; submitted by Mr. Black. Jan. 15, 1932. 4 p. (H. rp. 92, 72d Cong. 1st sess.) \* Paper, 5c.
- Roche, William T.* William T. Roche, report to accompany H. R. 571 [for relief of William T. Roche]; submitted by Mr. Black. Jan. 19, 1932. 8 p. (H. rp. 157, 72d Cong. 1st sess.) \* Paper, 5c.
- Ross, G. Carroll.* G. Carroll Ross, report to accompany H. R. 1554 [for relief of G. Carroll Ross]; submitted by Mr. Black. Jan. 15, 1932. 3 p. (H. rp. 74, 72d Cong. 1st sess.) \* Paper, 5c.
- Russell & Tucker,* report to accompany H. R. 4938 [for relief of Russell and Tucker and certain other citizens of Texas, Oklahoma, and Kansas]; submitted by Mr. Swank. Jan. 18, 1932. 1 p. (H. rp. 155 [pt. 1], 72d Cong. 1st sess.) \* Paper, 5c.
- Sanford, Mrs. Anna M.* Annie Marie Sanford, report to accompany H. R. 1275 [for relief of Anna Marie Sanford, widow of William Richard Sanford]; submitted by Mr. Black. Jan. 26, 1932. 6 p. (H. rp. 277, 72d Cong. 1st sess.) \* Paper, 5c.
- Schwartz, Samuel.* Estate of Samuel Schwartz, report to accompany H. R. 2514 [for relief of estate of Samuel Schwartz]; submitted by Mr. Black. Jan. 26, 1932. 4 p. (H. rp. 282, 72d Cong. 1st sess.) \* Paper, 5c.
- Selvidge, R. W.* R. W. Selvidge, report to accompany H. R. 4287 [for relief of R. W. Selvidge]; submitted by Mr. Black. Jan. 21, 1932. 6 p. (H. rp. 219, 72d Cong. 1st sess.) \* Paper, 5c.
- Shelly, Mrs. Emma.* Emma Shelly, report to accompany H. R. 4056 [for relief of Emma Shelly]; submitted by Mr. Black. Jan. 15, 1932. 4 p. (H. rp. 87, 72d Cong. 1st sess.) [Corrected print.] \* Paper, 5c.
- Southwick, Emmett W.* Emmett W. Southwick, report to accompany H. R. 2705 [for relief of Emmett W. Southwick]; submitted by Mr. Black. Jan. 21, 1932. 6 p. (H. rp. 211, 72d Cong. 1st sess.) \* Paper, 5c.
- Steward, William S.* William S. Steward, report to accompany H. R. 2878 [for relief of William S. Steward]; submitted by Mr. Black. Jan. 21, 1932. 3 p. (H. rp. 212, 72d Cong. 1st sess.) \* Paper, 5c.
- Stiles, R. K., & Co.* R. K. Stiles & Co., report to accompany H. R. 3987 [for relief of R. K. Stiles and Company]; submitted by Mr. Black. Jan. 21, 1932. 3 p. (H. rp. 216, 72d Cong. 1st sess.) \* Paper, 5c.
- Sullivan, Mrs. Helen P.* Helen Patricia Sullivan, report to accompany H. R. 3909 [for relief of Helen Patricia Sullivan]; submitted by Mr. Black. Jan. 21, 1932. 6 p. (H. rp. 215, 72d Cong. 1st sess.) \* Paper, 5c.

- Taylor, Harden F.* Harden F. Taylor, report to accompany H. R. 5267 [to authorize and direct comptroller general to settle and allow claim of Harden F. Taylor for services rendered to Bureau of Fisheries]; submitted by Mr. Black. Jan. 19, 1932. 4 p. (H. rp. 181, 72d Cong. 1st sess.) \* Paper, 5c.
- Terrell, James F.* James Floyd Terrell, report to accompany H. R. 4280 [for relief of James Floyd Terrell]; submitted by Mr. Black. Jan. 26, 1932. 6 p. (H. rp. 279, 72d Cong. 1st sess.) \* Paper, 5c.
- Thomas, Charles.* Charles Thomas and Edgar Thomas, report to accompany H. R. 3724 [for relief of Charles Thomas]; submitted by Mr. Black. Jan. 26, 1932. 7 p. (H. rp. 278, 72d Cong. 1st sess.) \* Paper, 5c.
- United States Bank of St. Louis, Mo.,* report to accompany H. R. 1323 [for relief of United States Bank of St. Louis, Mo.]; submitted by Mr. Black. Jan. 21, 1932. 3 p. (H. rp. 205, 72d Cong. 1st sess.) \* Paper, 5c.
- Wall, George W.* G. W. Wall, report to accompany H. R. 882 [for relief of G. W. Wall]; submitted by Mr. Black. Jan. 25, 1932. 2 p. (H. rp. 262, 72d Cong. 1st sess.) \* Paper, 5c.
- Western Electric Co. (Inc.),* report to accompany H. R. 691 [for relief of Western Electric Company (Incorporated)]; submitted by Mr. Black. Jan. 21, 1932. 2 p. (H. rp. 200, 72d Cong. 1st sess.) \* Paper, 5c.
- Wilkie, John H.* Wilhemia Wilkie, report to accompany H. R. 5198 [for relief of Wilhemia Wilkie, widow of John Holly Wilkie]; submitted by Mr. Black. Jan. 26, 1932. 2 p. (H. rp. 280, 72d Cong. 1st sess.) \* Paper, 5c.
- Williamson, Clark M.* C. M. Williamson et al., report to accompany H. R. 4391 [for relief of C. M. Williamson, Lura (Tura) Liljenquist, administratrix of C. E. Liljenquist, Lottie Redman, and H. N. Smith]; submitted by Mr. Black. Jan. 21, 1932. 7 p. (H. rp. 225, 72d Cong. 1st sess.) \* Paper, 5c.
- Wills Point, Tex.* State National Bank of Wills Point, Tex., report to accompany H. R. 2594 [for relief of State National Bank of Wills Point, Tex.]; submitted by Mr. Black. Jan. 21, 1932. 2 p. (H. rp. 209, 72d Cong. 1st sess.) \* Paper, 5c.
- Wilson, R. L.* R. L. Wilson, report to accompany H. R. 756 [for relief of R. L. Wilson]; submitted by Mr. Black. Jan. 19, 1932. 2 p. (H. rp. 158, 72d Cong. 1st sess.) \* Paper, 5c.
- Wirkkula, Mrs. Senelma.* Senelma Wirkkula, report to accompany H. R. 1770 [for relief of Senelma Wirkkula, also known as Selma Wirkkula, Alice Marie Wirkkula, and Bernice Elaine Wirkkula]; submitted by Mr. Black. Jan. 21, 1932. 8 p. (H. rp. 208, 72d Cong. 1st sess.) [H. R. 1770 provides for relief of Senelma Wirkkula only.] \* Paper, 5c.
- Woods, Raymond D.* Raymond D. Woods, report to accompany H. R. 4160 [for relief of Raymond D. Woods]; submitted by Mr. Black. Jan. 21, 1932. 3 p. (H. rp. 218, 72d Cong. 1st sess.) \* Paper, 5c.
- Wright, Viola.* Viola Wright, report to accompany H. R. 3536 [for relief of Viola Wright]; submitted by Mr. Black. Jan. 15, 1932. 4 p. (H. rp. 83, 72d Cong. 1st sess.) \* Paper, 5c.
- Yosemite Lumber Co.,* report to accompany H. R. 5047 [for relief of Yosemite Lumber Company]; submitted by Mr. Black. Jan. 19, 1932. 12 p. (H. rp. 174, 72d Cong. 1st sess.) \* Paper, 5c.
- Zolesky, Roland.* Roland Zolesky, report to accompany H. R. 941 [for relief of Roland Zolesky]; submitted by Mr. Black. Jan. 21, 1932. 5 p. (H. rp. 202, 72d Cong. 1st sess.) \* Paper, 5c.

✓ DISTRICT OF COLUMBIA COMMITTEE, HOUSE

*Commissioners.* Relieving commissioners of District of Columbia of certain ministerial duties, report to accompany S. 2077; submitted by Mrs. Norton of New Jersey. Jan. 21, 1932. 2 p. (H. rp. 222, 72d Cong. 1st sess.) \* Paper, 5c.

**How to order publications—See information following Contents**

*District of Columbia Commission, George Washington Bicentennial.* Incorporation of District of Columbia Commission, George Washington Bicentennial, report to accompany S. 1306; submitted by Mrs. Norton of New Jersey. Jan. 8, 1932. 3 p. (H. rp. 32, 72d Cong. 1st sess.) \* Paper, 5c.

— To provide for incorporation of District of Columbia Commission, George Washington Bicentennial, report to accompany H. R. 5341; submitted by Mrs. Norton of New Jersey. Jan. 4, 1932. 2 p. (H. rp. 16, 72d Cong. 1st sess.) \* Paper, 5c.

EXPENDITURES IN EXECUTIVE DEPARTMENTS COMMITTEE, HOUSE

*Calendars.* Legislative calendar, 72d Congress, Jan. 26, 1932; no. 1. 1932. 16 p. 4° ‡ Y 4. Ex 7/13: 72/1

√ FLOOD CONTROL COMMITTEE, HOUSE

*Des Laes Lake.* Construction of dam across Des Laes Lake, N. Dak. [by Des Laes Development Association], report to accompany H. R. 5866; submitted by Mr. Sinclair. Jan. 25, 1932. 1 p. (H. rp. 260, 72d Cong. 1st sess.) \* Paper, 5c.

*Edisto River.* Preliminary examination of Edisto River and its branches, South and North Edisto, S. C., for purposes of flood control, report to accompany H. R. 3951; submitted by Mr. Cooper of Tennessee. Jan. 25, 1932. 2 p. (H. rp. 261, 72d Cong. 1st sess.) \* Paper, 5c.

*Lowell Creek.* Maintenance estimates for flood control works at Lowell Creek, Seward, Alaska, report to accompany H. R. 6733; submitted by Mr. Driver. Jan. 23, 1932. 2 p. (H. rp. 259, 72d Cong. 1st sess.) \* Paper, 5c.

√ FOREIGN AFFAIRS COMMITTEE, HOUSE

*Borum, Neal D.* For relief of Neal D. Borum, report to accompany H. R. 6347; submitted by Mr. Linthicum. Jan. 13, 1932. 3 p. (H. rp. 42, 72d Cong. 1st sess.) \* Paper, 5c.

*Citizens of United States.* Conservation of estates of American citizens dying within consulates, report to accompany H. R. 6310 [to amend sec. 1709, Revised statutes, as amended, relating to personal property of citizens of United States dying abroad]; submitted by Mr. Maas. Jan. 21, 1932. 3 p. (H. rp. 223, 72d Cong. 1st sess.) \* Paper, 5c.

*Disarmament.* Expenses of American delegates to general disarmament conference, report to accompany H. J. Res. 163 [to provide appropriation for expenses of participation by United States in general disarmament conference to be held in Geneva in 1932]; submitted by Mr. Linthicum. Jan. 8, 1932. 2 p. (H. rp. 30, 72d Cong. 1st sess.) \* Paper, 5c.

— General disarmament conference, hearings, 72d Congress, 1st session, on H. J. Res. 163, to provide appropriation for expenses of participation by United States in general disarmament conference to be held in Geneva in 1932, Jan. 5 and 6, 1932. 1932. ii+34 p. \* Paper, 5c. Y 4.F 76/1: D 63/2

√ IMMIGRATION AND NATURALIZATION COMMITTEE, HOUSE

*Immigration.* Exemption from quota of aged fathers and mothers of American citizens, report to accompany H. R. S174 [to exempt from quota fathers and mothers over 60 years of age of United States citizens]; submitted by Mr. Dickstein. Jan. 22, 1932. 2 p. (H. rp. 245, 72d Cong. 1st sess.) \* Paper, 5c.

*Musicians.* To clarify application of contract-labor provisions of immigration laws to instrumental musicians, report to accompany H. R. S235; submitted by Mr. Johnson of Washington. Jan. 23, 1932. 3 p. (H. rp. 258, 72d Cong. 1st sess.) \* Paper, 5c.

*Naturalization.* To further extend naturalization privileges to alien veterans of World War residing in United States, report to accompany H. R. 6477; submitted by Mr. Jeffers. Jan. 25, 1932. 3 p. (H. rp. 272, 72d Cong. 1st sess.) \* Paper, 5c.

## ✓ INDIAN AFFAIRS COMMITTEE, HOUSE

*Cache Creek Indian Cemetery.* Sale of parts of cemetery reserve, Kiowa, Comanche, and Apache Indians in Oklahoma, report to accompany H. R. 7223 [to authorize sale of parts of cemetery reserve made for Kiowa, Comanche, and Apache Indians in Oklahoma, known as Cache Creek Indian Cemetery]; submitted by Mr. Leavitt. Jan. 14, 1932. 2 p. (H. rp. 52, 72d Cong. 1st sess.) \* Paper, 5c.

*Chippewa Indians.* Per capita payment to Chippewa Indians of Minnesota, report to accompany H. R. 225; submitted by Mr. Knutson. Jan. 20, 1932. 2 p. (H. rp. 193, 72d Cong. 1st sess.) \* Paper, 5c.

*Ford, Florian.* Florian Ford, report to accompany H. R. 5940 [for relief of Florian Ford]; submitted by Mr. Leavitt. Jan. 27, 1932. 2 p. (H. rp. 286, 72d Cong. 1st sess.) \* Paper, 5c.

*LaForge, Thomas C.* Thomas C. La Forge, report to accompany H. R. 4145 [for relief of Thomas C. LaForge]; submitted by Mr. Leavitt. Jan. 6, 1932. 2 p. (H. rp. 23, 72d Cong. 1st sess.) \* Paper, 5c.

*Meyer, Harvey K.* Harvey K. Meyer, report to accompany H. R. 6840 [for relief of Harvey K. Meyer]; submitted by Mr. De Priest. Jan. 14, 1932. 2 p. (H. rp. 54, 72d Cong. 1st sess.) \* Paper, 5c.

*Quinaialet Reservation.* Issue patents for lots to Indians [within Taholah], on Quinaialet Indian Reservation, Wash., report to accompany H. R. 7619; submitted by Mr. Gilchrist. Jan. 20, 1932. 2 p. (H. rp. 196, 72d Cong. 1st sess.) \* Paper, 5c.

— To repeal act setting aside tribal land within Quinaialet Indian Reservation [for lighthouse purposes], report to accompany H. R. 7011; submitted by Mr. Leavitt. Jan. 14, 1932. 2 p. (H. rp. 51, 72d Cong. 1st sess.) \* Paper, 5c.

*Sherburne Mercantile Co.,* report to accompany H. R. 4143 [for relief of Sherburne Mercantile Company]; submitted by Mr. Leavitt. Jan. 20, 1932. 2 p. (H. rp. 197, 72d Cong. 1st sess.) \* Paper, 5c.

*Skull Valley Reservation.* Addition to Skull Valley Indian Reservation, Utah, report to accompany H. R. 6663 [to reserve land on public domain in Utah for addition to Skull Valley Indian Reservation]; submitted by Mr. Loofbourrow. Jan. 6, 1932. 2 p. (H. rp. 25, 72d Cong. 1st sess.) \* Paper, 5c.

*Spottedhorse, Benjamin.* Benjamin Spottedhorse and Horse Spottedhorse, report to accompany H. R. 4150 [authorizing issuance of patents in fee to Benjamin Spottedhorse and Horse Spottedhorse for certain lands]; submitted by Mr. Leavitt. Jan. 6, 1932. 2 p. (H. rp. 24, 72d Cong. 1st sess.) \* Paper, 5c.

## ✓ INTERSTATE AND FOREIGN COMMERCE COMMITTEE, HOUSE

*Choctawhatchee River.* Bridge across Choctawhatchee River near Freeport, Fla., report to accompany H. R. 5066 [to extend times for commencing and completing construction of bridge across Choctawhatchee River east of Freeport, Fla., by Florida, through its highway department]; submitted by Mr. Huddleston. Jan. 14, 1932. 2 p. (H. rp. 57, 72d Cong. 1st sess.) \* Paper, 5c.

*Clark Fork.* Bridge across Clarks Fork River at or near Ione, Wash., report to accompany H. R. 419 [granting consent of Congress to Pend Oreille County, Wash., to construct free highway bridge across Clarks Fork River at or near Ione, Wash.]; submitted by Mr. Lea. Jan. 13, 1932. 2 p. (H. rp. 48, 72d Cong. 1st sess.) \* Paper, 5c.

*Columbia River.* Bridge across Columbia River at or near The Dalles, Oreg., report to accompany H. R. 149 [to extend times for commencing and completing construction of bridge across Columbia River at or near The Dalles, Oreg., by Dalles City]; submitted by Mr. Lea. Jan. 13, 1932. 4 p. (H. rp. 47, 72d Cong. 1st sess.) \* Paper, 5c.

- Elk River.* Bridge across Elk River at or near Kelso, Tenn., report to accompany H. R. 73 [to extend times for commencing and completing construction of bridge across Elk River at or near Kelso, Tenn., by Highway Department of Tennessee]; submitted by Mr. Huddleston. Jan. 13, 1932. 2 p. (H. rp. 44, 72d Cong. 1st sess.) \* Paper, 5c.
- French Broad River.* Bridge across French Broad River on Dandridge-Newport road, Tenn., report to accompany S. 2389 [to extend times for commencing and completing construction of bridge across French Broad River on Dandridge-Newport road in Jefferson County, Tenn., by Highway Department of Tennessee]; submitted by Mr. Bulwinkle. Jan. 25, 1932. 2 p. (H. rp. 268, 72d Cong. 1st sess.) \* Paper, 5c.
- Bridge across French Broad River on Morristown-Newport road, Tenn., report to accompany S. 2388 [to extend times for commencing and completing construction of bridge across French Broad River on proposed Morristown-Newport road between Jefferson and Cocke counties, Tenn., by Highway Department of Tennessee]; submitted by Mr. Bulwinkle. Jan. 25, 1932. 2 p. (H. rp. 267, 72d Cong. 1st sess.) \* Paper, 5c.
- Hygiene, Public.* Maternity and infancy, report to accompany H. R. 7525 [to provide that United States shall cooperate with States in promoting general health of rural population of United States and welfare and hygiene of mothers and children]; submitted by Mr. Cooper of Ohio. Jan. 18, 1932. 7 p. (H. rp. 101, 72d Cong. 1st sess.) \* Paper, 5c.
- Mahoning River.* Viaduct across Mahoning River at Struthers, Ohio, report to accompany H. R. 70 [granting consent of Congress to board of county commissioners of Mahoning County, Ohio, to construct free overhead viaduct across Mahoning River at Struthers, Ohio]; submitted by Mr. Cooper of Ohio. Jan. 13, 1932. 1 p. (H. rp. 43, 72d Cong. 1st sess.) \* Paper, 5c.
- Mississippi River.* Bridge across Mississippi River at or near Baton Rouge, La., report to accompany H. R. 5478 [to extend times for commencing and completing construction of bridge across Mississippi River at or near Baton Rouge, La., by Baton Rouge-Mississippi River Bridge Company]; submitted by Mr. Maloney. Jan. 14, 1932. 5 p. (H. rp. 60, 72d Cong. 1st sess.) \* Paper, 5c.
- Bridge across Mississippi River at or near Baton Rouge, La., report to accompany H. R. 5878 [granting consent of Congress to Louisiana Highway Commission and Missouri Pacific Railroad Company and Louisiana and Arkansas Railway Company to construct free highway bridge in combination with railroad bridge across Mississippi River at or near Baton Rouge, La.]; submitted by Mr. Maloney. Jan. 14, 1932. 2 p. (H. rp. 63, 72d Cong. 1st sess.) \* Paper, 5c.
- Bridge across Mississippi River near New Orleans, La., report to accompany H. R. 5131 [to extend time for construction of bridge across Mississippi River near and above New Orleans, La., by said city through its Public Belt Railroad Commission]; submitted by Mr. Maloney. Jan. 14, 1932. 3 p. (H. rp. 58, 72d Cong. 1st sess.) \* Paper, 5c.
- Missouri River.* Bridge across Missouri River at or near Culbertson, Mont., report to accompany H. R. 4695 [to extend times for commencing and completing construction of bridge across Missouri River at or near Culbertson, Mont., by Montana and counties of Roosevelt and Richland, or any of them]; submitted by Mr. Lea. Jan. 13, 1932. 2 p. (H. rp. 50, 72d Cong. 1st sess.) \* Paper, 5c.
- Bridge across Missouri River at or near Garrison, N. Dak., report to accompany H. R. 474 [granting consent of Congress to North Dakota to construct free highway bridge across Missouri River at or near Garrison, N. Dak.]; submitted by Mr. Burtness. Jan. 13, 1932. 2 p. (H. rp. 49, 72d Cong. 1st sess.) \* Paper, 5c.
- Bridge across Missouri River at or near Power-site Crossing, Mont., report to accompany H. R. 4696 [to extend times for commencing and completing construction of bridge across Missouri River southerly from Fort Belknap Indian Reservation at or near point known as Power-site Crossing, in Mon-

*Missouri River*—Continued.

- tana, by Montana or any political subdivisions or public agencies thereof, or any of them]; submitted by Mr. Lea. Jan. 14, 1932. 2 p. (H. rp. 55, 72d Cong. 1st sess.) \* Paper, 5c.
- Monongahela River.* Bridge across Monongahela River between Pittsburgh and borough of Homestead, Pa., report to accompany H. R. 7225 [granting consent of Congress to board of county commissioners of Allegheny County, Pa., to construct free highway bridge across Monongahela River between Pittsburgh and borough of Homestead, Pa.]; submitted by Mr. Wyant. Jan. 14, 1932. 2 p. (H. rp. 65, 72d Cong. 1st sess.) \* Paper, 5c.
- Mud River.* Declaring Mud River, in Kentucky, nonnavigable stream, report to accompany H. R. 5865; submitted by Mr. Chapman. Jan. 14, 1932. 1 p. (H. rp. 62, 72d Cong. 1st sess.) \* Paper, 5c.
- Pawcatuck River.* Bridge across Pawcatuck River between Westerly, R. I., and Stonington, Conn., report to accompany H. R. 7247 [authorizing Rhode Island State Board of Public Roads and State Highway Department of Connecticut to construct free highway bridge across Pawcatuck River near location of present Broad street bridge between Westerly, R. I., and Stonington, Conn.]; submitted by Mr. Lonergan. Jan. 25, 1932. 2 p. (H. rp. 269, 72d Cong. 1st sess.) \* Paper, 5c.
- Railroad employees.* Six-hour day for railway employees, report to accompany H. J. Res. 252 [to authorize Interstate Commerce Commission to make investigation as to possibility of establishing 6-hour day for railway employees]; submitted by Mr. Crosser. Jan. 26, 1932. 1 p. (H. rp. 274, 72d Cong. 1st sess.) \* Paper, 5c.
- Rainy River.* Bridge across Rainy River at or near Baudette, Minn., report to accompany H. R. 5064 [authorizing Vernon W. O'Connor to construct bridge across Rainy River at or near Baudette, Minn.]; submitted by Mr. Burtness. Jan. 14, 1932. 3 p. (H. rp. 56, 72d Cong. 1st sess.) \* Paper, 5c.
- Red River of the North.* Bridge across Red River of the North at or near Bygland, Minn., report to accompany H. R. 5626 [authorizing Minnesota and North Dakota, county of Polk, Minn., county of Grand Forks, N. Dak., or any one or more of them, to construct free highway bridge across Red River of the North at or near Bygland, Minn.]; submitted by Mr. Burtness. Jan. 14, 1932. 2 p. (H. rp. 61, 72d Cong. 1st sess.) \* Paper, 5c.
- St. Joseph River.* Bridge across St. Joseph River at or near St. Joseph, Mich., report to accompany H. R. 6451 [granting consent of Congress to Michigan and Berrien County, or either of them, to construct free highway bridge across St. Joseph River at or near St. Joseph, Mich.]; submitted by Mr. Mapes. Jan. 14, 1932. 2 p. (H. rp. 64, 72d Cong. 1st sess.) \* Paper, 5c.
- St. Lawrence River.* Bridge across St. Lawrence River at or near Hogansburg, N. Y., report to accompany H. R. 483 [to amend act of Mar. 2, 1897, authorizing construction and maintenance of bridge across St. Lawrence River at or near Hogansburg, N. Y., by Northern New York Railroad, so as to permit leasing, etc., of said bridge by Malone, N. Y., and Cornwall, Canada]; submitted by Mr. Parker of New York. Jan. 27, 1932. 3 p. (H. rp. 287, 72d Cong. 1st sess.) [The Northern New York Railroad was merged with the New York Central Railroad on Oct. 28, 1897.] \* Paper, 5c.
- Susquehanna River.* Bridge across Susquehanna River at or near Catawissa, Pa., report to accompany H. R. 81 [granting consent of Congress to Catawissa Railroad Company to reconstruct railroad bridge across Susquehanna River at or near Catawissa, Pa.]; submitted by Mr. Wyant. Jan. 13, 1932. 1 p. (H. rp. 46, 72d Cong. 1st sess.) \* Paper, 5c.
- Wabash River.* Bridge across Wabash River in Sullivan County, Ind., report to accompany H. R. 5471 [authorizing Sullivan County, Ind., to construct public toll bridge across Wabash River at point in said county to point opposite on Illinois shore]; submitted by Mr. Gillen. Jan. 14, 1932. 2 p. (H. rp. 59, 72d Cong. 1st sess.) \* Paper, 5c.

*Waccamaw River.* Bridge across Waccamaw River at or near Conway, S. C., report to accompany H. R. 75 [granting consent of Congress to Highway Department of South Carolina to construct free highway bridge across Waccamaw River at or near Conway, S. C.]; submitted by Mr. Bulwinkle. Jan. 13, 1932. 2 p. (H. rp. 45, 72d Cong. 1st sess.) \* Paper, 5c.

✓ IRRIGATION AND RECLAMATION COMMITTEE, HOUSE

*Columbia River.* Compact providing for apportionment of waters of Columbia River and tributaries, report to accompany H. R. 5649 [to extend life of act to permit compact or agreement between Washington, Idaho, Oregon, and Montana respecting disposition and apportionment of waters of Columbia River and its tributaries]; submitted by Mr. Leavitt. Jan. 7, 1932. 2 p. (H. rp. 28, 72d Cong. 1st sess.) \* Paper, 5c.

*Loans for relief of drainage and irrigation districts.* report to accompany H. R. 4650 [for relief of farmers in any State by making of loans to drainage districts, levee districts, levee and drainage districts, irrigation and/or similar districts other than Federal reclamation projects, or to counties, boards of supervisors, and/or other political subdivisions and legal entities]; submitted by Mr. Smith of Idaho. Jan. 11, 1932. 10 p. (H. rp. 37, 72d Cong. 1st sess.) \* Paper, 5c.  
L. C. card 32-26116

*Smith, William R.* William Robert Smith Memorial Association of El Paso, Tex., report to accompany S. 2286 [authorizing William Robert Smith Memorial Association of El Paso, Tex., to construct memorial in honor of William Robert Smith, former Member of Congress from 16th district of Texas, at or near Elephant Butte Dam]; submitted by Mr. Lankford of Georgia. Jan. 25, 1932. 2 p. (H. rp. 271, 72d Cong. 1st sess.) \* Paper, 5c.

✓ JUDICIARY COMMITTEE, HOUSE

*Building and loan associations.* Exempting building and loan associations from being adjudged bankrupts, report to accompany H. R. 374; submitted by Mr. Michener. Jan. 15, 1932. 2 p. (H. rp. 98, 72d Cong. 1st sess.) \* Paper, 5c.

*Calendars.* Legislative calendar, 72d Congress, Jan. 9-23, 1932; no. 2-4. 1931-32. Each 63 p. or 67 p. 4° ‡ Y 4.J 89/1: 72/2-4

*District Courts.* Transfer Lavaca County, Tex., from Houston division to Victoria division [of southern judicial district of Texas], report to accompany H. R. 6304; submitted by Mr. Summers of Texas. Jan. 8, 1932. 1 p. (H. rp. 34, 72d Cong. 1st sess.) \* Paper, 5c.

*James River Bridge Corporation,* report to accompany H. R. 796 [for relief of James River Bridge Corporation]; submitted by Mr. Dominick. Jan. 26, 1932. 2 p. (H. rp. 284, 72d Cong. 1st sess.) \* Paper, 5c.

*Prohibition.* To amend sec. 22 and 39, title 2, of national prohibition act, report to accompany H. R. 258 [to amend sec. 22 and 39, title 2, of national prohibition act, relative to obtaining jurisdiction upon unknown parties in interest or parties who are absent from jurisdiction of court in cases to enjoin nuisance and in cases wherein property of any citizen is proceeded against]; submitted by Mr. Christopherson. Jan. 28, 1932. 2 p. (H. rp. 295, 72d Cong. 1st sess.) \* Paper, 5c.

LABOR COMMITTEE, HOUSE

*Calendars.* Legislative calendar, 72d Congress, 1st session, initial calendar, Jan. 6, 1932; no. 1. 1932. 6 p. large 8° ‡ Y 4.L 11: 72/1

✓ LAWS, COMMITTEE ON REVISION OF, HOUSE

*Code of laws of United States.* Repeal of obsolete and superseded sections in United States Code, report to accompany H. R. 7121 [to repeal obsolete statutes and to improve United States Code]; submitted by Mr. Harlan. Jan. 28, 1932. 14 p. (H. rp. 296, 72d Cong. 1st sess.) \* Paper, 5c.



## ✓ LIBRARY COMMITTEE, HOUSE

*Chicago, Century of Progress Exposition, 1933.* Chicago World's Fair Centennial Celebration, Century of Progress, report to accompany H. R. 4583 [providing for participation of United States in Century of Progress (Chicago World's Fair Centennial Celebration) to be held at Chicago, Ill., in 1933, authorizing appropriation therefor, and for other purposes]; submitted by Mr. Keller. Jan. 20, 1932. 17 p. (H. rp. 194, 72d Cong. 1st sess.) \* Paper, 5c. L. C. card 32-26117

*District of Columbia.* Improvement of Chevy Chase circle with fountain and appropriate landscape treatment, report to accompany H. J. Res. 152; submitted by Mr. Gilbert. Jan. 20, 1932. 1 p. (H. rp. 195, 72d Cong. 1st sess.) \* Paper, 5c.

## ✓ MERCHANT MARINE, RADIO, AND FISHERIES COMMITTEE, HOUSE

*Radio communication.* Amend radio act of 1927, report to accompany H. R. 7716 [to amend radio act of 1927, as amended (U. S. C., supp. 5, title 47, ch. 4)]; submitted by Mr. Davis. Jan. 21, 1932. 8 p. (H. rp. 221, 72d Cong. 1st sess.) \* Paper, 5c.

## \* MILITARY AFFAIRS COMMITTEE, HOUSE

*Ackerman, Adam B.* Belle Ackerman, report to accompany H. R. 4363 [for relief of Belle Ackerman, widow of Adam B. Ackerman, alias Adam B. Aunker-man]; submitted by Mr. Chipenfield. Jan. 18, 1932. 3 p. (H. rp. 147, 72d Cong. 1st sess.) \* Paper, 5c.

*Allen, Malcolm.* Malcolm Allen, report to accompany H. R. 2010 [for relief of Malcolm Allen]; submitted by Mr. Parker of Georgia. Jan. 18, 1932. 3 p. (H. rp. 133, 72d Cong. 1st sess.) \* Paper, 5c.

*Baker, Guy C.* Guy Carlton Baker, report to accompany H. R. 1183 [to correct records of War Department to show that Guy Carlton Baker and Calton C. Baker or Carlton C. Baker is one and the same person]; submitted by Mrs. Kahn. Jan. 18, 1932. 2 p. (H. rp. 118, 72d Cong. 1st sess.) \* Paper, 5c.

*Black, Joseph M.* Joseph M. Black, report to accompany H. R. 1315 [for relief of Joseph M. Black]; submitted by Mr. Johnson of Oklahoma. Jan. 18, 1932. 2 p. (H. rp. 123, 72d Cong. 1st sess.) \* Paper, 5c.

*Calendars.* Legislative calendar, 72d Congress, 2d and 3d edition, Jan. 14 and 30, 1932; no. 2 and 3. 1932. 152 p. and 173 p. 4° ‡ Y 4.M 59/1:72/2,3.

*Case, Frank P.* F. P. Case, report to accompany S. 2684 [for relief of F. P. Case]; submitted by Mr. McSwain. Jan. 15, 1932. 2 p. (H. rp. 96, 72d Cong. 1st sess.) \* Paper, 5c.

*Chavis, Richard A.* Richard A. Chavis, report to accompany H. R. 3465 [for relief of Richard A. Chavis]; submitted by Mr. McSwain. Jan. 18, 1932. 2 p. (H. rp. 137, 72d Cong. 1st sess.) \* Paper, 5c.

*Cinq-Mars, Harry.* Harry Cinq-Mars, report to accompany H. R. 959 [for relief of Harry Cinq-Mars]; submitted by Mr. Cochran of Pennsylvania. Jan. 18, 1932. 2 p. (H. rp. 115, 72d Cong. 1st sess.) \* Paper, 5c.

*Cole, George A.* George A. Cole, report to accompany H. R. 1384 [for relief of George A. Cole]; submitted by Mr. Johnson of Illinois. Jan. 18, 1932. 2 p. (H. rp. 127, 72d Cong. 1st sess.) \* Paper, 5c.

*Conlon, Thomas.* Thomas Conlon, report to accompany H. R. 4457 [for relief of Thomas Conlon]; submitted by Mr. Wolverton. Jan. 18, 1932. 2 p. (H. rp. 148, 72d Cong. 1st sess.) \* Paper, 5c.

*Connors, William H.* William H. Connors, report to accompany H. R. 1696 [for relief of William H. Connors]; submitted by Mr. Wolverton. Jan. 18, 1932. 3 p. (H. rp. 130, 72d Cong. 1st sess.) \* Paper, 5c.

*Costigan, John.* John Costigan, report to accompany H. R. 1316 [for relief of John Costigan]; submitted by Mr. May. Jan. 18, 1932. 2 p. (H. rp. 124, 72d Cong. 1st sess.) \* Paper, 5c.

- Cott, Christopher.* Christopher Cott, report to accompany H. R. 4992 [for relief of Christopher Cott]; submitted by Mr. Wolverton. Jan. 18, 1932. 2 p. (H. rp. 151, 72d Cong. 1st sess.) \* Paper, 5c.
- Estabrook, William H.* William H. Estabrook, report to accompany H. R. 1187 [for relief of William H. Estabrook]; submitted by Mr. James. Jan. 18, 1932. 2 p. (H. rp. 119, 72d Cong. 1st sess.) \* Paper, 5c.
- Gardner, Thomas J.* Thomas J. Gardner, report to accompany H. R. 912 [for relief of Thomas J. Gardner]; submitted by Mr. Johnson of Illinois. Jan. 18, 1932. 2 p. (H. rp. 112, 72d Cong. 1st sess.) \* Paper, 5c.
- Gilmore, George W.* George W. Gilmore, report to accompany H. R. 1314 [for relief of George W. Gilmore]; submitted by Mr. Johnson of Oklahoma. Jan. 18, 1932. 6 p. (H. rp. 122, 72d Cong. 1st sess.) \* Paper, 5c.
- Guilday, Peter.* Peter Guilday, report to accompany H. R. 1040 [for relief of Peter Guilday, alias John Wood]; submitted by Mr. Ransley. Jan. 18, 1932. 3 p. (H. rp. 117, 72d Cong. 1st sess.) \* Paper, 5c.
- Henry, Basil N.* Basil N. Henry, report to accompany H. R. 1029 [for relief of Basil N. Henry]; submitted by Mr. Goss. Jan. 18, 1932. 4 p. (H. rp. 116, 72d Cong. 1st sess.) \* Paper, 5c.
- Hickey, Granville W.* Granville W. Hickey, report to accompany H. R. 1379 [for relief of Granville W. Hickey]; submitted by Mr. Cochran of Pennsylvania. Jan. 18, 1932. 3 p. (H. rp. 125, 72d Cong. 1st sess.) \* Paper, 5c.
- Holderman, Nelson M.* Nelson M. Holderman, report to accompany H. R. 2701 [for relief of Nelson M. Holderman]; submitted by Mrs. Kahn. Jan. 18, 1932. 3 p. (H. rp. 136, 72d Cong. 1st sess.) \* Paper, 5c.
- Hunter, Armstrong.* Armstrong Hunter, report to accompany H. R. 505 [for relief of Armstrong Hunter]; submitted by Mr. Johnson of Illinois. Jan. 18, 1932. 4 p. (H. rp. 108, 72d Cong. 1st sess.) \* Paper, 5c.
- Janson, Gaston M.* Gaston M. Janson, report to accompany H. R. 1695 [for relief of Gaston M. Janson]; submitted by Mr. Wolverton. Jan. 18, 1932. 3 p. (H. rp. 129, 72d Cong. 1st sess.) \* Paper, 5c.
- Jelna, Paul.* Paul Jelna, report to accompany H. R. 3528 [for relief of Paul Jelna]; submitted by Mrs. Kahn. Jan. 18, 1932. 3 p. (H. rp. 138, 72d Cong. 1st sess.) \* Paper, 5c.
- Jones, Joseph W.* Joseph W. Jones, report to accompany H. R. 1618 [for relief of Joseph W. Jones]; submitted by Mr. James. Jan. 18, 1932. 2 p. (H. rp. 128, 72d Cong. 1st sess.) \* Paper, 5c.
- Lane, Samuel H.* Samuel Hooper Lane, alias Samuel Foot, report to accompany H. R. 1194 [for relief of Samuel Hooper Lane, alias Samuel Foot]; submitted by Mr. James. Jan. 19, 1932. 4 p. (H. rp. 120, 72d Cong. 1st sess.) \* Paper, 5c.
- Laws, Mrs. Rosetta.* Rosetta Laws, report to accompany H. R. 3609 [for relief of Rosetta (Rosetta) Laws]; submitted by Mr. Cochran of Pennsylvania. Jan. 18, 1932. 2 p. (H. rp. 141, 72d Cong. 1st sess.) \* Paper, 5c.
- Leach, Dock.* Dock Leach, report to accompany H. R. 2285 [for relief of Dock Leach]; submitted by Mr. May. Jan. 18, 1932. 2 p. (H. rp. 135, 72d Cong. 1st sess.) \* Paper, 5c.
- Leininger, Frederick.* Frederick Leininger, report to accompany H. R. 504 [for relief of Frederick Leininger]; submitted by Mr. Johnson of Oklahoma. Jan. 18, 1932. 2 p. (H. rp. 107, 72d Cong. 1st sess.) \* Paper, 5c.
- McKenna, William J.* William J. McKenna, report to accompany H. R. 4810 [for relief of William J. McKenna]; submitted by Mr. Wolverton. Jan. 18, 1932. 2 p. (H. rp. 149, 72d Cong. 1st sess.) \* Paper, 5c.
- Marley, Michael.* Michael Marley, report to accompany H. R. 909 [for relief of Michael Marley]; submitted by Mr. Johnson of Illinois. Jan. 18, 1932. 3 p. (H. rp. 111, 72d Cong. 1st sess.) \* Paper, 5c.

- Martin, Garrett M.* Garrett M. Martin, report to accompany H. R. 3996 [for relief of Garrett M. Martin]; submitted by Mr. Thomason. Jan. 18, 1932. 2 p. (H. rp. 144, 72d Cong. 1st sess.) \*Paper, 5c.
- Martin, Louis.* Louis Martin, report to accompany H. R. 908 [for relief of Louis Martin]; submitted by Mr. Thomason. Jan. 18, 1932. 2 p. (H. rp. 110, 72d Cong. 1st sess.) \*Paper, 5c.
- Moffitt, James.* James Moffitt, report to accompany H. R. 1039 [for relief of James Moffitt]; submitted by Mr. Wolverton. Jan. 18, 1932. 2 p. (H. rp. 154, 72d Cong. 1st sess.) \*Paper, 5c.
- Moncravie, Mrs. Elizabeth.* Elizabeth Moncravie, report to accompany H. R. 3559 [for relief of Elizabeth Moncravie]; submitted by Mr. Chipperfield. Jan. 18, 1932. 4 p. (H. rp. 139, 72d Cong. 1st sess.) \*Paper, 5c.
- Murphy, William H.* William H. Murphy, report to accompany H. R. 1219 [for relief of William H. Murphy]; submitted by Mr. Cochran of Pennsylvania. Jan. 18, 1932. 3 p. (H. rp. 121, 72d Cong. 1st sess.) \*Paper, 5c.
- O'Leary, Maurice J.* Maurice J. O'Leary, report to accompany H. R. 1380 [for relief of Maurice J. O'Leary]; submitted by Mr. Cochran of Pennsylvania. Jan. 18, 1932. 3 p. (H. rp. 126, 72d Cong. 1st sess.) \*Paper, 5c.
- Phaneuf, Joseph.* Joseph Faneuf, report to accompany H. R. 2195 [for relief of Joseph Phaneuf, otherwise known as Joe (or Joseph) Faneuf]; submitted by Mr. Goss. Jan. 18, 1932. 3 p. (H. rp. 134, 72d Cong. 1st sess.) \*Paper, 5c.
- Proctor, Alexander M.* Alexander M. Proctor, report to accompany H. R. 5564 [for relief of Alexander M. Proctor]; submitted by Mrs. Kahn. Jan. 18, 1932. 4 p. (H. rp. 152, 72d Cong. 1st sess.) \*Paper, 5c.
- Ralston, John.* John Ralston, report to accompany H. R. 4286 [for relief of John Ralston]; submitted by Mr. Wolverton. Jan. 18, 1932. 2 p. (H. rp. 145, 72d Cong. 1st sess.) \*Paper, 5c.
- Rhodenbaugh, Clyde C.* Clyde Calvin Rhodenbaugh, report to accompany H. R. 705 [for relief of Clyde Calvin Rhodenbaugh]; submitted by Mr. Pettengill. Jan. 18, 1932. 4 p. (H. rp. 109, 72d Cong. 1st sess.) \*Paper, 5c.
- Ritz, Stuart L.* Stuart L. Ritz, report to accompany H. R. 7167 [for relief of Stuart L. Ritz]; submitted by Mr. Wolverton. Jan. 18, 1932. 2 p. (H. rp. 153, 72d Cong. 1st sess.) \*Paper, 5c.
- Seymour, Mrs. Henrietta.* Henrietta Seymour, report to accompany H. R. 3608 [for relief of Henrietta Seymour, widow of Joseph H. Seymour]; submitted by Mrs. Kahn. Jan. 18, 1932. 4 p. (H. rp. 140, 72d Cong. 1st sess.) \*Paper, 5c.
- Simpson, Lemuel L.* Lemuel Simpson, report to accompany H. R. 4360 [for relief of Lemuel Simpson]; submitted by Mr. Johnson of Oklahoma. Jan. 18, 1932. 5 p. (H. rp. 146, 72d Cong. 1st sess.) \*Paper, 5c.
- Sparks, Frederick.* Frederick Sparks, report to accompany H. R. 914 [for relief of Frederick Sparks]; submitted by Mr. Chipperfield. Jan. 18, 1932. 2 p. (H. rp. 113, 72d Cong. 1st sess.) \*Paper, 5c.
- Stroud, William H.* William H. Stroud, report to accompany H. R. 4990 [for relief of William H. Stroud]; submitted by Mrs. Kahn. Jan. 18, 1932. 2 p. (H. rp. 150, 72d Cong. 1st sess.) \*Paper, 5c.
- VanderCook, Vanrenslear.* Vanrenslear Vandercook, alias William Snyder, report to accompany H. R. 1720 [for relief of Vanrenslear VanderCook, alias William Snyder]; submitted by Mr. James. Jan. 18, 1932. 3 p. (H. rp. 131, 72d Cong. 1st sess.) \*Paper, 5c.
- Wallerstein, Paul.* Paul Wallerstein, report to accompany H. R. 937 [for relief of Paul Wallerstein]; submitted by Mr. Goss. Jan. 18, 1932. 3 p. (H. rp. 114, 72d Cong. 1st sess.) \*Paper, 5c.
- Walters, George.* George Walters, report to accompany H. R. 3612 [for relief of George Walters]; submitted by Mrs. Kahn. Jan. 18, 1932. 2 p. (H. rp. 143, 72d Cong. 1st sess.) \*Paper, 5c.

*Williams, Malven A.* Malven A. Williams, report to accompany H. R. 3610 [for relief of Malven A. Williams]; submitted by Mrs. Kahn. Jan. 18, 1932. 3 p. (H. rp. 142, 72d Cong. 1st sess.) \* Paper, 5c.

*Willis, Harvey O.* Harvey O. Willis, report to accompany H. R. 2004 [for relief of Harvey O. Willis]; submitted by Mr. Crump. Jan. 18, 1932. 4 p. (H. rp. 132, 72d Cong. 1st sess.) \* Paper, 5c.

✓ NAVAL AFFAIRS COMMITTEE, HOUSE

*Burke, Warren.* Warren Burke, report to accompany H. R. 4103 [for relief of Warren Burke]; submitted by Mr. Coyle. Jan. 22, 1932. 4 p. (H. rp. 246, 72d Cong. 1st sess.) \* Paper, 5c.

*Calendars.* Legislative calendar, 72d Congress, 1st session, Jan. 28, 1932; no. 1. 1932. 72 p. 4° ‡ Y 4.N 22/1: 72/1

*Mayo, Chester G.* Chester G. Mayo, report to accompany H. R. 6337 [for relief of Chester G. Mayo]; submitted by Mr. Drane. Jan. 23, 1932. 2 p. (H. rp. 257, 72d Cong. 1st sess.) \* Paper, 5c.

*Sprengel, Michael A.* M. A. Sprengel, report to accompany H. R. 6334 [for relief of M. A. Sprengel]; submitted by Mr. Coyle. Jan. 23, 1932. 2 p. (H. rp. 256, 72d Cong. 1st sess.) \* Paper, 5c.

*West, Walter S.* Walter S. West, report to accompany H. R. 1700 [for relief of Walter S. West]; submitted by Mr. Coyle. Jan. 23, 1932. 4 p. (H. rp. 253, 72d Cong. 1st sess.) \* Paper, 5c.

*Woodey, Frank.* Frank Woodey, report to accompany H. R. 1804 [for relief of Frank Woodey]; submitted by Mr. Coyle. Jan. 23, 1932. 3 p. (H. rp. 254, 72d Cong. 1st sess.) \* Paper, 5c.

✓ PUBLIC BUILDINGS AND GROUNDS COMMITTEE, HOUSE

*Abilene, Tex.* Extending limit of time with which Parramore Post No. 57, American Legion, may construct its memorial building [at Abilene, Tex.], and correcting street location, report to accompany H. R. 4515; submitted by Mr. Lanham. Jan. 23, 1932. 2 p. (H. rp. 255, 72d Cong. 1st sess.) \* Paper, 5c.

*Brent, William J.* Amend act for relief of contractors and subcontractors for Post Office and other Departments, report to accompany H. R. 793 [to amend act for relief of contractors and subcontractors for post offices and other buildings and work under supervision of Treasury Department, as amended, so as to include W. J. Brent]; submitted by Mr. Lanham. Jan. 23, 1932. 3 p. (H. rp. 252, 72d Cong. 1st sess.) \* Paper, 5c.

*Hibbing, Minn.* Amending public building act, report to accompany H. R. 375 [amending public building act approved Mar. 4, 1931, authorizing acquisition of building sites and construction of public buildings at Hibbing, Minn., and other places]; submitted by Mr. Lanham. Jan. 23, 1932. 2 p. (H. rp. 249, 72d Cong. 1st sess.) \* Paper, 5c.

*Jackson, Miss.* Acquisition of site and construction of building in Jackson, Miss., report to accompany H. R. 6739 [to amend authorization contained in act approved Mar. 4, 1929, for acquisition of site and construction of building in Jackson, Miss.]; submitted by Mr. Lanham. Jan. 23, 1932. 2 p. (H. rp. 250, 72d Cong. 1st sess.) \* Paper, 5c.

*Plattsburg, N. Y.* To authorize Secretary of Treasury to negotiate and to enter into agreement regarding south boundary of post-office site at Plattsburg, N. Y., report to accompany H. R. 7899; submitted by Mr. Carley. Jan. 23, 1932. 2 p. (H. rp. 251, 72d Cong. 1st sess.) \* Paper, 5c.

✓ PUBLIC LANDS COMMITTEE, HOUSE

*Cache National Forest.* Addition to Cache National Forest, Idaho, report to accompany H. R. 393; submitted by Mr. Smith of Idaho. Jan. 18, 1932. 4 p. (H. rp. 100, 72d Cong. 1st sess.) \* Paper, 5c.

**How to order publications—See information following Contents**

*Cache National Forest*—Continued.

- Addition to Cache National Forest, Idaho, report to accompany S. 457; submitted by Mr. Smith of Idaho. Jan. 26, 1932. 2 p. (H. rp. 275, 72d Cong. 1st sess.) \* Paper, 5c.
- Everglades National Park*, report to accompany H. R. 5063 [for establishment of Everglades National Park in Florida]; submitted by Mr. Yon. Jan. 12, 1932. 18 p. il. (H. rp. 40, 72d Cong. 1st sess.) \* Paper, 5c.  
L. C. card 32-26118
- Fairchild, Seymour*. Melissa Isabel Fairchild, report to accompany H. R. 4390 [for relief of Melissa Isabel Fairchild, widow of Seymour Fairchild]; submitted by Mr. Smith of Idaho. Jan. 5, 1932. 2 p. (H. rp. 22, 72d Cong. 1st sess.) \* Paper, 5c.
- Fort Hall Reservation*. Ceded lands of Fort Hall Indian Reservation, report to accompany H. R. 5484 [extending provisions of act to provide for sale of desert lands in certain States and Territories, and acts amendatory thereof, to ceded lands of Fort Hall Indian Reservation]; submitted by Mr. Smith of Idaho. Jan. 5, 1932. 2 p. (H. rp. 21, 72d Cong. 1st sess.) \* Paper, 5c.
- Homestead*. Excuse certain persons from residence upon homestead lands during 1930 and 1931 in drought-stricken areas, report to accompany H. R. 268; submitted by Mr. Evans of Montana. Jan. 19, 1932. 2 p. (H. rp. 185, 72d Cong. 1st sess.) \* Paper, 5c.
- Mount McKinley National Park*. To revise boundary of Mount McKinley National Park, Alaska, report to accompany H. R. 6485; submitted by Mr. Evans of Montana. Jan. 26, 1932. 2 p. (H. rp. 276, 72d Cong. 1st sess.) \* Paper, 5c.  
L. C. card 32-26119
- Mount Rainier National Park*. Electric generating system, Mount Rainier National Park, report to accompany H. R. 6657 [to authorize purchase of electric generating, transmission, and distribution system in Mount Rainier National Park from Rainier National Park Company]; submitted by Mr. Butler. Jan. 15, 1932. 4 p. (H. rp. 97, 72d Cong. 1st sess.) [Includes minority report signed by Mr. Fuller.] \* Paper, 5c.
- New Mexico*. To authorize Secretary of Interior to issue patents for lands held under color of title [in New Mexico], report to accompany S. 1588; submitted by Mr. Chavez. Jan. 19, 1932. 2 p. (H. rp. 187, 72d Cong. 1st sess.) [Corrected print.] \* Paper, 5c.
- Shenandoah National Park*. Minimum area for Shenandoah National Park, report [and supplemental report] to accompany H. R. 4712 [to establish minimum area for Shenandoah National Park, for administration, protection, and general development by National Park Service, and to accept lands in Shenandoah, Great Smoky Mountains, Mammoth Cave, and Isle Royale national parks subject to leases]; submitted by Mr. Lankford of Georgia. [2 pts.] (H. rp. 192, 2 pts., 72d Cong. 1st sess.)  
L. C. card 32-26120  
[pt. 1.] Report. Jan. 20, 1932. 3 p. \* Paper, 5c.  
[pt. 2.] Supplemental report. Jan. 22, 1932. 2 p. \* Paper, 5c.
- Tooele County, Utah*. To authorize exchange of potassium-bearing lands in Tooele County, Utah, between United States and private owners, report to accompany H. R. 5062; submitted by Mr. Colton. Jan. 19, 1932. 4 p. (H. rp. 186, 72d Cong. 1st sess.) \* Paper, 5c.

## ✓ RIVERS AND HARBORS COMMITTEE, HOUSE

- Brazos River Harbor Navigation District*. Freeport Harbor, Tex., bond of Brazos River Harbor Navigation District, report to accompany H. R. 6043 [authorizing Secretary of War to reduce penalty of bond of Brazos River Harbor Navigation District, of Brazoria County, Tex., furnished as surety for its doing certain work on improvement of Freeport Harbor, Tex.]; submitted by Mr. Mansfield. Jan. 8, 1932. 3 p. (H. rp. 33, 72d Cong. 1st sess.) \* Paper, 5c.

**How to order publications—See information following Contents**

*Willamette River.* Improvement of Willamette River between Oregon City and Portland, Oreg., report to accompany H. R. 7248 [authorizing modification of existing project for Willamette River between Oregon City and Portland, Oreg.]; submitted by Mr. Martin of Oreg. Jan. 12, 1932. 2 p. (H. rp. 39, 72d Cong. 1st sess.) \* Paper, 5c.

√ RULES COMMITTEE, HOUSE

*Agriculture Department.* House resolution 120, report to accompany H. Res. 120 [for consideration of certain provisions in connection with H. R. 7912, agricultural appropriation bill, fiscal year 1933, relative to compensation of employees and filling of vacancies]; submitted by Mr. O'Connor. Jan. 22, 1932. 1 p. (H. rp. 247, 72d Cong. 1st sess.) \* Paper, 5c.

*Chicago, Century of Progress Exposition, 1933.* World's Fair Centennial Celebration, report to accompany H. Res. 125 [for consideration of H. R. 4583, providing for participation of United States in Century of Progress (Chicago World's Fair Centennial Celebration) to be held at Chicago, Ill., in 1933, authorizing appropriation therefor, and for other purposes]; submitted by Mr. O'Connor. Jan. 28, 1932. 1 p. (H. rp. 298, 72d Cong. 1st sess.) \* Paper, 5c.

*Disarmament.* Consideration of H. J. Res. 163, report to accompany H. Res. 101 [for consideration of H. J. Res. 163, to provide appropriation for expenses of participation by United States in general disarmament conference to be held in Geneva in 1932]; submitted by Mr. Pou. Jan. 12, 1932. 1 p. (H. rp. 38, 72d Cong. 1st sess.) \* Paper, 5c.

*Public utilities.* House resolution 59, report to accompany H. Res. 59 [to investigate ownership and control of stock, securities, or capital interests in any public-utility corporation engaged in transportation of persons or sale of property, energy, or intelligence in interstate or foreign commerce by holding companies, and so forth]; submitted by Mr. Cox. Jan. 18, 1932. 1 p. (H. rp. 105, 72d Cong. 1st sess.) [H. Res. 59 authorizes Interstate and Foreign Commerce Committee, House, to make the investigation.] \* Paper, 5c.

*Reconstruction Finance Corporation.* Consideration of H. R. 7360, report to accompany H. Res. 99 [for consideration of H. R. 7360, to provide emergency financing facilities for financial institutions, to aid in financing agriculture, commerce, and industry, and for other purposes, by creating Reconstruction Finance Corporation]; submitted by Mr. Bankhead. Jan. 9, 1932. 1 p. (H. rp. 35, 72d Cong. 1st sess.) \* Paper, 5c.

*Silver.* To investigate present depressed value of silver, report to accompany H. Res. 72 [to investigate cause and effect of present depressed value of silver]; submitted by Mr. O'Connor. Jan. 28, 1932. 1 p. (H. rp. 297, 72d Cong. 1st sess.) [H. Res. 72 authorizes Coinage, Weights, and Measures Committee, House, to make the investigation.] \* Paper, 5c.

*Tariff.* Consideration of H. R. 6662, report to accompany H. Res. 87 [for consideration of H. R. 6662, to amend tariff act of 1930, and for other purposes]; submitted by Mr. Pou. Jan. 5, 1932. 1 p. (H. rp. 17, 72d Cong. 1st sess.) [H. R. 6662 provides for the creation of the Office of Consumers' Counsel of United States Tariff Commission.] \* Paper, 5c.

↓ TERRITORIES COMMITTEE, HOUSE

*Hawaii.* Amend Hawaiian organic act, report to accompany H. R. 308 [to provide for appointment of acting secretary of Hawaii during absence or illness of secretary]; submitted by Mr. Dowell. Jan. 8, 1932. 3 p. (H. rp. 31, 72d Cong. 1st sess.) \* Paper, 5c.

— Amend Hawaiian organic act, report to accompany H. R. 309 [to amend sec. 4 of act to provide government for Hawaii, so as to provide definitely for status as citizens of persons born in Hawaii between Aug. 12, 1898 and Apr. 30, 1900]; submitted by Mr. Driver. Jan. 7, 1932. 2 p. (H. rp. 26, 72d Cong. 1st sess.) \* Paper, 5c.

*Hawaii*—Continued.

— Electric light and power plant, districts of North Kona and South Kona, Hawaii, report to accompany H. R. 307 [to approve act numbered 256 of session laws of 1931 of Hawaii, to authorize manufacture, maintenance, distribution, and supply of electric current for light and power within districts of North Kona and South Kona, island and county of Hawaii, by L. C. Child]; submitted by Mr. Kvale. Jan. 22, 1932. 5 p. (H. rp. 244, 72d Cong. 1st sess.) \* Paper, 5c.

— To amend Hawaiian organic act, report to accompany H. R. 310 [to amend sec. 100 of act to provide government for Hawaii, so as to make it possible for certain persons born in Hawaii to recover citizenship after having lost it]; submitted by Mr. Gibson. Jan. 7, 1932. 5 p. (H. rp. 27, 72d Cong. 1st sess.) \* Paper, 5c.  
L. C. card 32-26121

*Hughes, John H.* Berta C. Hughes, report to accompany H. R. 3527 [for relief of Berta C. Hughes, widow of John H. Hughes]; submitted by Mr. Parsons. Jan. 14, 1932. 4 p. (H. rp. 53, 72d Cong. 1st sess.) \* Paper, 5c.

*Juneau, Alaska.* To authorize Juneau, Alaska, to expend moneys obtained by sale of authorized sewer bonds for street improvements, report to accompany H. R. 5052; submitted by Mr. Campbell [of Iowa]. Jan. 8, 1932. 2 p. (H. rp. 102, 72d Cong. 1st sess.) \* Paper, 5c.

*Petersburg, Alaska.* Issue of municipal bonds of Petersburg, Alaska, report to accompany H. R. 6487 [to authorize Petersburg, Alaska, to issue bonds for purpose of improving and enlarging capacity of municipal light and power plant, and improvement of water and sewer systems, and for purpose of retiring or purchasing bonds heretofore issued by Petersburg]; submitted by Mr. Kemp. Jan. 15, 1932. 4 p. (H. rp. 99, 72d Cong. 1st sess.) \* Paper, 5c.

✓ WAR CLAIMS COMMITTEE, HOUSE

*Bradford, Herman H.* Herman H. Bradford, report to accompany H. R. 4039 [for relief of Herman H. Bradford]; submitted by Mr. Knutson. Jan. 21, 1932. 3 p. (H. rp. 235, 72d Cong. 1st sess.) \* Paper, 5c.

*Brennan, Mrs. G. A.* Mrs. G. A. Brennan, report to accompany H. R. 4244 [for relief of Mrs. G. A. Brennan, mother of John Douglas Malone]; submitted by Mr. Peavey. Jan. 27, 1932. 4 p. (H. rp. 288, 72d Cong. 1st sess.) \* Paper, 5c.

*Concrete Steel Co.,* report to accompany H. R. 4407 [for relief of Concrete Steel Company]; submitted by Mr. Hare. Jan. 21, 1932. 5 p. (H. rp. 238, 72d Cong. 1st sess.) \* Paper, 5c.

*Finney, W. B.* Capt. W. B. Finney, report to accompany H. R. 1296 [for relief of W. B. Finney]; submitted by Mr. Peavey. Jan. 21, 1932. 2 p. (H. rp. 226, 72d Cong. 1st sess.) \* Paper, 5c.

*Godfrey, Ida E.* Ida E. Godfrey et al., report to accompany H. R. 3033 [for relief of Ida E. Godfrey and others]; submitted by Mr. Sinclair. Jan. 21, 1932. 3 p. (H. rp. 229, 72d Cong. 1st sess.) \* Paper, 5c.

*Goodin, Guy.* Guy Goodin, report to accompany H. R. 3568 [for relief of Guy Goodin]; submitted by Mr. Sinclair. Jan. 21, 1932. 2 p. (H. rp. 232, 72d Cong. 1st sess.) \* Paper, 5c.

*Joliet National Bank,* Commercial Trust & Savings Bank, and H. William, John J., Edward F., and Ellen C. Sharpe, report to accompany H. R. 4355 [for relief of Joliet National Bank, Commercial Trust and Savings Bank, and H. William, John J., Edward F., and Ellen C. Sharpe]; submitted by Mr. Sinclair. Jan. 21, 1932. 5 p. (H. rp. 237, 72d Cong. 1st sess.) \* Paper, 5c.

*Lampert, Lester L.* Lester L. Lampert, report to accompany H. R. 2572 [for relief of Lester L. Lampert]; submitted by Mr. Allgood. Jan. 21, 1932. 3 p. (H. rp. 228, 72d Cong. 1st sess.) \* Paper, 5c.

*MacDonald, Harriet M.* Harriet M. MacDonald, report to accompany H. R. 3703 [granting compensation to Harriet M. MacDonald]; submitted by Mr. Knutson. Jan. 21, 1932. 2 p. (H. rp. 234, 72d Cong. 1st sess.) \* Paper, 5c.

- McLoskey, Mrs. Meta de R.* Meta de Rene McLoskey, report to accompany H. R. 4190 [for relief of Meta de Rene McLoskey]; submitted by Mr. Sinclair. Jan. 21, 1932. 3 p. (H. rp. 236, 72d Cong. 1st sess.) \* Paper, 5c.
- Marx, George B.* George B. Marx, report to accompany H. R. 4854 [for relief of George B. Marx]; submitted by Mr. Hare. Jan. 21, 1932. 15 p. (H. rp. 240, 72d Cong. 1st sess.) \* Paper, 5c.
- Olson, Oscar C.* Oscar C. Olson, report to accompany H. R. 3566 [for relief of Oscar C. Olson]; submitted by Mr. Sinclair. Jan. 21, 1932. 2 p. (H. rp. 231, 72d Cong. 1st sess.) \* Paper, 5c.
- Peters, A. J., Company, Incorporated.* Stanley A. Jerman, receiver for A. J. Peters Co. (Inc.), report to accompany H. R. 5185 [for relief of Stanley A. Jerman, receiver for A. J. Peters Company (Incorporated)]; submitted by Mr. Sinclair. Jan. 21, 1932. 2 p. (H. rp. 241, 72d Cong. 1st sess.) \* Paper, 5c.
- Rotharmel, Kenneth A.* Kenneth A. Rotharmel, report to accompany H. R. 4811 [for relief of Kenneth A. Rotharmel]; submitted by Mr. Allgood. Jan. 21, 1932. 2 p. (H. rp. 239, 72d Cong. 1st sess.) \* Paper, 5c.
- Shirley, W. J.* W. J. Shirley, report to accompany H. R. 3265 [for relief of W. J. Shirley]; submitted by Mr. Peavey. Jan. 21, 1932. 2 p. (H. rp. 230, 72d Cong. 1st sess.) \* Paper, 5c.
- Stanton & Jones.* report to accompany H. R. 5738 [for relief of Stanton and Jones]; submitted by Mr. Sinclair. Jan. 21, 1932. 3 p. (H. rp. 242, 72d Cong. 1st sess.) \* Paper, 5c.
- Wight, Mrs. Clara E.* Clara E. Wight, report to accompany H. R. 3580 [for relief of Clara E. Wight]; submitted by Mr. Sinclair. Jan. 21, 1932. 4 p. (H. rp. 233, 72d Cong. 1st sess.) \* Paper, 5c.
- Wright, Thomas G.* Heirs of Thomas G. Wright, report to accompany H. R. 1996 [for relief of heirs of Thomas G. Wright]; submitted by Mr. Peavey. Jan. 21, 1932. 4 p. (H. rp. 227, 72d Cong. 1st sess.) \* Paper, 5c.

✓ WAYS AND MEANS COMMITTEE, HOUSE

- Calendars.* Calendar of assignments for hearings on revision of revenue act of 1928, Jan. 13-26, 1932; no. 1-12, Jan. 13-26, 1932. 1932. various paging, 4° †  
Y 4.W 36: 72-1/1 to 72-1/12
- Calendar of bills and resolutions referred to Committee on Ways and Means, 72d Congress, 1st session, Jan. 13, 1932; no. 1. 1932. 19 p. 4° †  
Y 4.W 36: 72/1
- Tariff.* Adjustment of duties, Consumers' Council, International economic conference, report to accompany H. R. 6662 [to amend tariff act of 1930, and for other purposes]; submitted by Mr. Collier. Jan. 7, 1932. 9 p. (H. rp. 29, 72d Cong. 1st sess.) [Includes views of minority. H. R. 6662 provides for the creation of the Office of Consumers' Council of United States Tariff Commission.] \* Paper, 5c.
- ✓ — Adjustment of duties, People's Council, International economic conference, hearings, 72d Congress, 1st session, on H. R. 6662, to amend tariff act of 1930, and for other purposes, Jan. 5-7, 1932. 1932. iii+79 p. [H. R. 6662 provides for the creation of the Office of Consumers' Council of United States Tariff Commission.] \* Paper, 10c. Y 4.W 36: In 8/10

✓ J WORLD WAR VETERANS' LEGISLATION COMMITTEE, HOUSE

- ✓ *Pensions.* World War veterans' legislation, hearings before subcommittee on general legislation, 72d Congress, 1st session, on H. R. 7109, allowances for widows, children, and dependent parents of World War veterans, Jan. 14, 1932. 1932. ii+89 p. [The hearings held on Jan. 15, 19, and 20, 1932, are included.] \* Paper, 10c. Y 4.W 89: W 63



## ✓ INTERNAL REVENUE TAXATION JOINT COMMITTEE

*Refunds and credits of internal revenue taxes, [calendar year] 1930, report pursuant to sec. 710 of revenue act of 1928 and report of staff of joint committee to committee. 1932. iv+70 p. (H. doc. 223, 72d Cong. 1st sess.) \* Paper, 10c.  
L. C. card 29-26737*

## SENATE

*Appropriation for Senate kitchen and restaurant, supplemental estimate of appropriation pertaining to legislative establishment, Senate, fiscal year 1932. Jan. 4, 1932. 2 p. (H. doc. 199, 72d Cong. 1st sess.) [An estimate of appropriation to cover expenses of inquiries and investigations ordered by the Senate is also included in this document.] \* Paper, 5c.*

*Calendar of business, Senate, 72d Congress, 1st session, Jan. 5-28, 1932; no. 10-28. 1932. Each 12 p. or 16 p. large 8° [Daily when Senate is in session. The legislative day of Jan. 26 extended through the calendar day Jan. 28.] ‡  
Y 1.3: 72/10-28*

*Union of Soviet Socialist Republics. Recognition of Russia, article on recognition of Russia, by Edwin D. Dickinson; presented by Mr. Borah. 1932. [1] +12 p. (S. doc. 49, 72d Cong. 1st sess.) [Reprinted from Michigan law review, vol. 30, no. 2, Dec. 1931.] \* Paper, 5c.  
L. C. card 32-26122*

## ✓ AGRICULTURE AND FORESTRY COMMITTEE, SENATE

*Cache National Forest. Addition to Cache National Forest, Idaho, report to accompany S. 457; submitted by Mr. Thomas of Idaho. Jan. 7, 1932. 2 p. (S. rp. 38, 72d Cong. 1st sess.) \* Paper, 5c.*

*Calendars. Legislative calendar, 72d Congress, 1st session, Jan. 4-27, 1932; no. 3-6. 1932. various paging, 4° ‡  
Y 4.Ag 8/2: 72/3-6*

*Federal Farm Board. Investigation of activities and operations of Federal Farm Board, report to accompany S. Res. 42 [directing Committee on Agriculture and Forestry to make investigation of activities and operations of Federal Farm Board]; submitted by Mr. McNary. Jan. 7, calendar day Jan. 13, 1932. 1 p. (S. rp. 84, 72d Cong. 1st sess.) \* Paper, 5c.*

*Loans. Relief of drainage and irrigation districts by Federal Government, hearing, 72d Congress, 1st session, on S. 1856, for relief of farmers in any State by making of loans to drainage districts, levee districts, levee and drainage districts, irrigation, and/or similar districts other than Federal reclamation projects, or to counties, boards of supervisors, and/or other political subdivisions and legal entities, Jan. 15, 1932. 1932. iii+24 p. \* Paper, 5c.  
Y 4.Ag 8/2: D 78*

## ✓ APPROPRIATIONS COMMITTEE, SENATE

*Airways. Proposed Federally equipped airway between Puget Sound, Wash., and Minneapolis-St. Paul, Minn., letter from assistant Secretary of Commerce to chairman of Committee on Appropriations, Senate, transmitting report of engineering survey of proposed Federally equipped airway between Puget Sound, Wash., and Minneapolis-St. Paul, Minn.; presented by Mr. Jones. 1932. iii+24 p. il. 5 pl. map. (S. doc. 24, 72d Cong. 1st sess.) \* Paper, 15c.  
L. C. card 32-26123*

✓ *Appropriations. First deficiency appropriation bill, 1932, hearings before subcommittee, 72d Congress, 1st session, on H. R. 6660, making appropriations to supply urgent deficiencies in appropriations for fiscal year 1932 and prior fiscal years, to provide supplemental appropriations for fiscal year 1932, and for other purposes. 1932. ii+108 p. \* Paper, 15c. Y 4.Ap 6/2: D 36/932-1*

*Appropriations—Continued.*

First deficiency appropriation bill, 1932, report to accompany H. R. 6660 [making appropriations to supply urgent deficiencies in appropriations for fiscal year 1932 and prior fiscal years, to provide supplemental appropriations for fiscal year 1932, and for other purposes]; submitted by Mr. Jones. Jan. 15, 1932. 2 p. (S. rp. 88, 72d Cong. 1st sess.) \* Paper, 5c.

✓ BANKING AND CURRENCY COMMITTEE, SENATE

*Federal land banks.* Amendments to Federal farm loan act, report to accompany H. R. 6172 [to amend Federal farm loan act, as amended, to provide for additional capital for Federal land banks, and for other purposes]; submitted by Mr. Norbeck. Jan. 7, 1932. 4 p. (S. rp. 37, 72d Cong. 1st sess.) \* Paper, 5c.

✓ To strengthen capital structure of Federal land banks, hearings before subcommittee, 72d Congress, 1st session, on S. 204, S. 280, and S. 1751, bills to amend Federal farm loan act, to provide additional capital for Federal land banks, Dec. 23 and 31, 1931. 1932. iii+107 p. il. \* Paper, 10c.

Y 4.B 22/3 : L 22/2

✓ *Reconstruction Finance Corporation.* Creation of Reconstruction Finance Corporation, hearings before subcommittee, 72d Congress, 1st session, on S. 1, to provide emergency financing facilities for banks and other financial institutions, and for other purposes [by creating Reconstruction Finance Corporation], Dec. 18-22, 1931. 1932. iii+229 p. \* Paper, 25c. Y 4.B 22/3 : R 24

— Creation of Reconstruction Finance Corporation, report to accompany S. 1 [to provide emergency financing facilities for banks and other financial institutions, and for other purposes, by creating Reconstruction Finance Corporation]; submitted by Mr. Walcott. Jan. 6, 1932. 5 p. (S. rp. 33, 72d Cong. 1st sess.) \* Paper, 5c.

L. C. card 32-26124

✓ CLAIMS COMMITTEE, SENATE

*B. & O. Manufacturing Co.,* report to accompany S. 565 [for relief of B. and O. Manufacturing Company]; submitted by Mr. Howell. Jan. 7, calendar day Jan. 9, 1932. 3 p. (S. rp. 59, 72d Cong. 1st sess.) \* Paper, 5c.

*Bird, Thomas.* Thomas Bird, report to accompany S. 251 [authorizing adjustment of claim of estate of Thomas Bird]; submitted by Mr. Howell. Jan. 7, calendar day Jan. 9, 1932. 2 p. (S. rp. 55, 72d Cong. 1st sess.) \* Paper, 5c.

*Bryson, Walter J., Paving Company.* Walter J. Bryson Paving Co., report to accompany S. 477 [for relief of Walter J. Bryson Paving Company]; submitted by Mr. Howell. Jan. 15, calendar day Jan. 16, 1932. 4 p. (S. rp. 108, 72d Cong. 1st sess.) \* Paper, 5c.

*Carver, Amos D.* Amos D. Carver et al., report to accompany S. 2535 [for relief of Amos D. Carver, S. E. Turner, Clifford N. Carver, Scott Blanchard, P. B. Blanchard, James B. Parse, A. N. Blanchard, and W. A. Blanchard]; submitted by Mr. Howell. Jan. 15, calendar day Jan. 16, 1932. 6 p. (S. rp. 111, 72d Cong. 1st sess.) \* Paper, 5c.

*Clatterbuck, Guy.* Guy Clatterbuck, report to accompany S. 409 [for relief of Guy Clatterbuck]; submitted by Mr. Howell. Jan. 7, calendar day Jan. 9, 1932. 3 p. (S. rp. 58, 72d Cong. 1st sess.) \* Paper, 5c.

*Clear, Warren J.* Warren J. Clear, report to accompany S. 901 [for relief of Warren J. Clear]; submitted by Mr. Howell. Jan. 7, calendar day Jan. 9, 1932. 6 p. (S. rp. 60, 72d Cong. 1st sess.) \* Paper, 5c.

*Coe, Mrs. Sarah A.* Sarah Ann Coe, report to accompany S. 157 [for relief of Sarah Ann Coe]; submitted by Mr. Howell. Jan. 7, calendar day Jan. 9, 1932. 5 p. (S. rp. 71, 72d Cong. 1st sess.) \* Paper, 5c.

*Columbia Casualty Co.,* report to accompany S. 2159 [for relief of Columbia Casualty Company]; submitted by Mr. Howell. Jan. 7, calendar day Jan. 9, 1932. 5 p. (S. rp. 65, 72d Cong. 1st sess.) \* Paper, 5c.

*Danenhower, William W.* William W. Danenhower, report to accompany S. 1302 [to carry into effect findings of Court of Claims in case of William W. Danenhower]; submitted by Mr. Howell. Jan. 15, calendar day Jan. 16, 1932. 6 p. (S. rp. 109, 72d Cong. 1st sess.) \* Paper, 5c.

- Dayton, Elizabeth B.* Elizabeth B. Dayton, report to accompany S. 904 (for relief of Elizabeth B. Dayton); submitted by Mr. Howell, Jan. 7, calendar day Jan. 9, 1962. 4 p. (S. rp. 61, 72d Cong. 1st sess.) \* Paper, 5c.
- Fairmont Creamery Co.* report to accompany S. 945 (for relief of Fairmont Creamery Company, Omaha, Neb.); submitted by Mr. Howell, Jan. 7, calendar day Jan. 9, 1962. 3 p. (S. rp. 73, 72d Cong. 1st sess.) \* Paper, 5c.
- Farmer's Grain Co., Omaha, Neb.* report to accompany S. 949 (for refund to Farmer's Grain Company, Omaha, Neb., income taxes illegally paid to United States Treasurer); submitted by Mr. Howell, Jan. 7, calendar day Jan. 9, 1962. 2 p. (S. rp. 72, 72d Cong. 1st sess.) \* Paper, 5c.
- Fees, Don C.* Don C. Fees, report to accompany S. 292 (for relief of Don C. Fees); submitted by Mr. Howell, Jan. 7, calendar day Jan. 9, 1962. 2 p. (S. rp. 52, 72d Cong. 1st sess.) \* Paper, 5c.
- Forest Service.* Certain employees of Forest Service, report to accompany S. 965 (for relief of certain employees of Forest Service); submitted by Mr. Howell, Jan. 7, calendar day Jan. 9, 1962. 2 p. (S. rp. 70, 72d Cong. 1st sess.) \* Paper, 5c.
- Gordon, David Building and Construction Company.* David Gordon Building & Construction Co. report to accompany S. 248 (authorizing adjustment of claim of David Gordon Building and Construction Company); submitted by Mr. Howell, Jan. 7, calendar day Jan. 9, 1962. 3 p. (S. rp. 58, 72d Cong. 1st sess.) \* Paper, 5c.
- Gorsuch, W. Stanley.* W. Stanley Gorsuch, report to accompany S. 1028 (for relief of W. Stanley Gorsuch); submitted by Mr. Howell, Jan. 7, calendar day Jan. 9, 1962. 2 p. (S. rp. 64, 72d Cong. 1st sess.) \* Paper, 5c.
- Herink, John.* John Herink, report to accompany S. 943 (for relief of John Herink); submitted by Mr. Howell, Jan. 7, calendar day Jan. 9, 1962. 3 p. (S. rp. 62, 72d Cong. 1st sess.) \* Paper, 5c.
- Hilliard, Cicero A.* Cicero A. Hilliard, report to accompany S. 478 (for relief of Cicero A. Hilliard); submitted by Mr. Howell, Dec. 15, 1961 (Jan. 15, 1962). 3 p. (S. rp. 117, 72d Cong. 1st sess.) \* Paper, 5c.
- Indiana.* Claim of Indiana State Militia, report to accompany S. J. Res. 56 (authorizing comptroller general to consider, adjust, and settle claim of Indiana State Militia for military service on Mexican border); submitted by Mr. Howell, Jan. 7, calendar day Jan. 9, 1962. 4 p. (S. rp. 60, 72d Cong. 1st sess.) \* Paper, 5c.
- Ingram, Herman.* Herman Ingram, report to accompany S. 9898 (for relief of Herman Ingram); submitted by Mr. Howell, Jan. 7, calendar day Jan. 9, 1962. 2 p. (S. rp. 65, 72d Cong. 1st sess.) \* Paper, 5c.
- Kennedy, Francis B.* Francis B. Kennedy, report to accompany S. 257 (authorizing adjustment of claim of Francis B. Kennedy); submitted by Mr. Howell, Jan. 7, calendar day Jan. 9, 1962. 3 p. (S. rp. 56, 72d Cong. 1st sess.) \* Paper, 5c.
- Lebanon Equity Exchange, Lebanon, Neb.* report to accompany S. 944 (for relief of Lebanon Equity Exchange, Lebanon, Neb.); submitted by Mr. Howell, Jan. 7, calendar day Jan. 9, 1962. 3 p. (S. rp. 63, 72d Cong. 1st sess.) \* Paper, 5c.
- Montank, Ferrisboat.* Union Ferry Co. report to accompany S. 2 (for relief of Union Ferry Company owners of ferrisboat Montank); submitted by Mr. Logan, Jan. 21, 1962. 2 p. (S. rp. 162, 72d Cong. 1st sess.) \* Paper, 5c.
- Mulford, Hunter P.* Hunter P. Mulford, report to accompany S. 296 (for relief of Hunter P. Mulford); submitted by Mr. Howell, Jan. 5, 1962. 4 p. (S. rp. 28, 72d Cong. 1st sess.) \* Paper, 5c.
- National Ben Franklin Fire Insurance Co.* report to accompany S. 1286 (for relief of National Ben Franklin Fire Insurance Company); submitted by Mr. Howell, Dec. 15, 1961 (Jan. 15, 1962). 2 p. (S. rp. 118, 72d Cong. 1st sess.) \* Paper, 5c.

- Pearce, John A.* John A. Pearce, report to accompany S. 1030 [for relief of John A. Pearce]; submitted by Mr. Howell. Jan. 15, calendar day Jan. 16, 1932. 4 p. (S. rp. 107, 72d Cong. 1st sess.) \* Paper, 5c.
- Plummer, Mrs. Rosa E.* Rosa E. Plummer, report to accompany S. 111 [for relief of Rosa E. Plummer]; submitted by Mr. Howell. Jan. 21, 1932. 4 p. (S. rp. 125, 72d Cong. 1st sess.) \* Paper, 5c.
- Potomac Electric Power Co.*, report to accompany S. 260 [authorizing adjustment of claim of Potomac Electric Power Company, Washington, D. C.]; submitted by Mr. Howell. Jan. 7, calendar day Jan. 9, 1932. 3 p. (S. rp. 57, 72d Cong. 1st sess.) \* Paper, 5c.
- Public Service Coordinated Transport of Newark, N. J.*, report to accompany S. 259 [authorizing adjustment of claim of Public Service Coordinated Transport of Newark, N. J.]; submitted by Mr. Howell. Jan. 15, calendar day Jan. 16, 1932. 4 p. (S. rp. 113, 72d Cong. 1st sess.) \* Paper, 5c.
- Rio Grande Southern Railroad Co.*, report to accompany S. 3058 [authorizing adjustment of claim of Rio Grande Southern Railroad Company]; submitted by Mr. Howell. Jan. 21, 1932. 2 p. (S. rp. 126, 72d Cong. 1st sess.) \* Paper, 5c.
- Ryan, William J.* William J. Ryan, report to accompany S. 659 [for relief of William J. Ryan]; submitted by Mr. Howell. Jan. 15, calendar day Jan. 16, 1932. 3 p. (S. rp. 114, 72d Cong. 1st sess.) \* Paper, 5c.
- Sanford, Mrs. Anna M.* Anna Marie Sanford, report to accompany S. 2822 [for relief of Anna Marie Sanford, widow of William Richard Sanford]; submitted by Mr. Howell. Jan. 15, calendar day Jan. 16, 1932. 6 p. (S. rp. 112, 72d Cong. 1st sess.) \* Paper, 5c.
- Semler, Lewis.* Lewis Semler, report to accompany S. 224 [authorizing adjustment of claim of Lewis Semler]; submitted by Mr. Townsend. Jan. 21, 1932. 2 p. (S. rp. 129, 72d Cong. 1st sess.) \* Paper, 5c.
- Shelton, J. G.* J. G. Shelton, report to accompany S. 217 [authorizing adjustment of claim of J. G. Shelton]; submitted by Mr. Townsend. Jan. 21, 1932. 2 p. (S. rp. 128, 72d Cong. 1st sess.) \* Paper, 5c.
- Stewart, John D.* J. D. Stewart, report to accompany S. 3119 [for relief of J. D. Stewart]; submitted by Mr. Howell. Jan. 21, 1932. 3 p. (S. rp. 127, 72d Cong. 1st sess.) \* Paper, 5c.
- Stiles, William T.* William T. Stiles, report to accompany S. 249 [authorizing adjustment of claim of William T. Stiles]; submitted by Mr. Bailey. Jan. 21, 1932. 2 p. (S. rp. 137, 72d Cong. 1st sess.) \* Paper, 5c.
- Stillwell Bros. (Inc.)*, report to accompany S. 1683 [for relief of Stillwell Brothers (Incorporated)]; submitted by Mr. Howell. Jan. 7, calendar day Jan. 9, 1932. 5 p. (S. rp. 74, 72d Cong. 1st sess.) \* Paper, 5c.
- Sun Shipbuilding & Dry Dock Co.*, report to accompany S. 250 [authorizing adjustment of claim of Sun Shipbuilding and Dry Dock Company]; submitted by Mr. Howell. Jan. 7, calendar day Jan. 9, 1932. 3 p. (S. rp. 54, 72d Cong. 1st sess.) \* Paper, 5c.
- Union Shipping & Trading Co. (Ltd.)*, report to accompany S. 2531 [for relief of Union Shipping and Trading Company (Limited)]; submitted by Mr. Howell. Jan. 15, calendar day Jan. 16, 1932. 3 p. (S. rp. 110, 72d Cong. 1st sess.) \* Paper, 5c.
- United States Hammered Piston Ring Co.*, report to accompany S. 2325 [for relief of United States Hammered Piston Ring Company]; submitted by Mr. Howell. Jan. 7, calendar day Jan. 9, 1932. 3 p. (S. rp. 66, 72d Cong. 1st sess.) \* Paper, 5c.
- Westinghouse Electric & Manufacturing Co.*, report to accompany S. 218 [authorizing adjustment of claim of Westinghouse Electric and Manufacturing Company]; submitted by Mr. White. Jan. 21, 1932. 4 p. (S. rp. 134, 72d Cong. 1st sess.) \* Paper, 5c.

*Wick, Lewis O.* Lewis O. Wick, report to accompany S. 2569 [authorizing adjustment of claim of Lewis O. Wick]; submitted by Mr. Logan. Jan. 21, 1932. 2 p. (S. rp. 133, 72d Cong. 1st sess.) \* Paper, 5c.

*Young, Clarence G.* Clarence G. Young, report to accompany S. 2697 [for relief of Clarence G. Young]; submitted by Mr. Howell. Jan. 7, calendar day Jan. 9, 1932. 2 p. (S. rp. 67, 72d Cong. 1st sess.) \* Paper, 5c.

✓ COMMERCE COMMITTEE, SENATE

*Alsea Bay.* Preliminary examination and survey of Alsea Bay, Oreg., report to accompany S. 721 [authorizing preliminary examination and survey of Alsea Bay, Oreg.]; submitted by Mr. Johnson. Jan. 15, 1932. 1 p. (S. rp. 96, 72d Cong. 1st sess.) \* Paper, 5c.

*Beaver Slough.* Dam and dike, Beaver Slough, Coquille River, Oreg., report to accompany S. 728 [granting consent of Congress to Oregon, Coaledo Drainage District, and Beaver Slough Drainage District to construct dam and dike to prevent flow of tidal waters into Beaver Slough, Coquille River, Coos County, Oreg.]; submitted by Mr. Johnson. Jan. 15, 1932. 1 p. (S. rp. 99, 72d Cong. 1st sess.) \* Paper, 5c.

*Brazos River Harbor Navigation District.* Reducing penalty of bond of Brazos River Harbor Navigation District, Tex., report to accompany S. 2278 [authorizing Secretary of War to reduce penalty of bond of Brazos River Harbor Navigation District, of Brazoria County, Tex., furnished as surety for its doing certain work on improvement of Freeport Harbor, Tex.]; submitted by Mr. Johnson. Jan. 15, 1932. 2 p. (S. rp. 103, 72d Cong. 1st sess.) \* Paper, 5c.

*Calendars.* Legislative calendar, 72d Congress, 1st session, Jan. 6-28, 1932; no. 2-5. 1932. various paging, 4<sup>o</sup> ‡ Y 4.C 73/2: 72/2-5

*Chicago, Century of Progress Exposition, 1933.* Chicago World's Fair Centennial Celebration, report to accompany S. 355 [providing for participation of United States in Century of Progress (Chicago World's Fair Centennial Celebration) to be held at Chicago, Ill. in 1933, authorizing appropriation therefor, and for other purposes]; submitted by Mr. McNary for Mr. Johnson. Jan. 15, 1932. 18 p. (S. rp. 93, 72d Cong. 1st sess.) \* Paper, 5c.  
L. C. card 32-26124

*Choctawhatchee River.* Bridge across Choctawhatchee River near Freeport, Fla., report to accompany S. 1291 [to extend times for commencing and completing construction of bridge across Choctawhatchee River near Freeport, Fla., by Florida]; submitted by Mr. Vandenberg. Jan. 7, calendar day Jan. 9, 1932. 2 p. (S. rp. 78, 72d Cong. 1st sess.) \* Paper, 5c.

*Clark Fork.* Bridge across Clarks Fork River near Ione, Wash., report to accompany S. 573 [granting consent of Congress for construction of bridge across Clarks Fork River near Ione, Wash., by Pend Oreille County, Wash.]; submitted by Mr. Vandenberg. Jan. 18, calendar day Jan. 19, 1932. 2 p. (S. rp. 119, 72d Cong. 1st sess.) \* Paper, 5c.

*Columbia River.* Bridge across Columbia River near The Dalles, Oreg., report to accompany S. 3113 [to extend times for commencing and completing construction of bridge across Columbia River at or near The Dalles, Oreg., by Dalles City]; submitted by Mr. Vandenberg. Jan. 26, calendar day Jan. 27, 1932. 1 p. (S. rp. 145, 72d Cong. 1st sess.) \* Paper, 5c.

— Survey of Columbia River from Tongue Point to the sea, report to accompany S. 719 [authorizing survey of Columbia River from Tongue Point to the sea]; submitted by Mr. Johnson. Jan. 15, 1932. 1 p. (S. rp. 95, 72d Cong. 1st sess.) \* Paper, 5c.

*Coquille River.* Survey of Coquille River, Oreg., report to accompany S. 718 [authorizing survey of Coquille River, Oreg.]; submitted by Mr. McNary. Jan. 15, 1932. 1 p. (S. rp. 94, 72d Cong. 1st sess.) \* Paper, 5c.

- Elk River.* Bridge across Elk River at Kelso, Tenn., report to accompany S. 556 [to extend times for commencing and completing construction of bridge across Elk River at or near Kelso, Tenn., by Highway Department of Tennessee]; submitted by Mr. Vandenberg. Jan. 7, calendar day Jan. 9, 1932. 2 p. (S. rp. 76, 72d Cong. 1st sess.) \* Paper, 5c.
- French Broad River.* Bridge across French Broad River on Dandridge-Newport road, Tenn., report to accompany S. 2389 [to extend times for commencing and completing construction of bridge across French Broad River on Dandridge-Newport road in Jefferson County, Tenn., by Highway Department of Tennessee]; submitted by Mr. Vandenberg. Jan. 7, calendar day Jan. 12, 1932. 2 p. (S. rp. 83, 72d Cong. 1st sess.) \* Paper, 5c.
- Bridge across French Broad River on Morristown-Newport road, Tenn., report to accompany S. 2388 [to extend times for commencing and completing construction of bridge across French Broad River on proposed Morristown-Newport road between Jefferson and Cocke counties, Tenn., by Highway Department of Tennessee]; submitted by Mr. Vandenberg. Jan. 7, calendar day Jan. 12, 1932. 2 p. (S. rp. 82, 72d Cong. 1st sess.) \* Paper, 5c.
- Haynes Slough.* Dam and dike, Haynes Slough, Coos Bay, Oreg., report to accompany S. 727 [granting consent of Congress to Oregon and Haynes Slough Drainage District to construct dam and dike to prevent flow of tidal waters into Haynes Slough, Coos Bay, Coos County, Oreg.]; submitted by Mr. Johnson. Jan. 15, 1932. 1 p. (S. rp. 98, 72d Cong. 1st sess.) \* Paper, 5c.
- Inner Depoe Bay.* Dam at Inner Depoe Bay, Oreg., report to accompany S. 726 [granting consent of Congress to Sunset Investment Company to construct dam to retain tidal waters in Inner Depoe Bay, Lincoln County, Oreg.]; submitted by Mr. Johnson. Jan. 15, 1932. 1 p. (S. rp. 97, 72d Cong. 1st sess.) \* Paper, 5c.
- Larson Slough.* Dam and dike, Larson Slough, Coos Bay, Oreg., report to accompany S. 729 [granting consent of Congress to Oregon and Larson Slough Drainage District to construct dam and dike to prevent flow of tidal waters into Larson Slough, Coos Bay, Coos County, Oreg.]; submitted by Mr. Johnson. Jan. 15, 1932. 1 p. (S. rp. 100, 72d Cong. 1st sess.) \* Paper, 5c.
- Missouri River.* Bridge across Missouri River at or near Poplar, Mont., report to accompany S. 2639 [to extend time for construction of bridge across Missouri River at or near Poplar, Mont., by Montana, counties of Roosevelt, Richland, and McCone, or any of them]; submitted by Mr. Vandenberg. Jan. 21, 1932. 2 p. (S. rp. 136, 72d Cong. 1st sess.) \* Paper, 5c.
- Post, Wiley.* Authorizing award of gold medals to Wiley Post and Harold Gatty, report to accompany S. J. Res. 33 [to authorize the President to award gold medals to Wiley Post and Harold Gatty in recognition of their achievement in making airplane flight around the world in less than 9 days]; submitted by Mr. Bingham. Jan. 21, 1932. 2 p. (S. rp. 130, 72d Cong. 1st sess.) \* Paper, 5c.
- Rivers.* Amending sec. 3, rivers and harbors act, approved June 13, 1902, report to accompany S. 2334 [to amend sec. 3 of rivers and harbors act, approved June 13, 1902, as amended and supplemented, so that due consideration shall be given to benefits to pleasure craft in considering advisability of proposed improvements]; submitted by Mr. Fletcher. Jan. 21, 1932. 2 p. (S. rp. 131, 72d Cong. 1st sess.) \* Paper, 5c.
- St. Joseph River.* Bridge across St. Joseph River, Mich., report to accompany S. 2317 [granting consent of Congress to Michigan and Berrien County, or either of them, to construct bridge across St. Joseph River at or near St. Joseph, Mich.]; submitted by Mr. Vandenberg. Jan. 7, calendar day Jan. 9, 1932. 2 p. (S. rp. 79, 72d Cong. 1st sess.) \* Paper, 5c.
- Seaside, Oreg.* Examination and survey of Seaside Harbor, Oreg., report to accompany S. 2622 [to provide examination and survey of Seaside Harbor, Oreg.]; submitted by Mr. Johnson. Jan. 22, 1932. 1 p. (S. rp. 138, 72d Cong. 1st sess.) \* Paper, 5c.

*Waccamaw River.* Bridge across Waccamaw River, S. C., report to accompany S. 201 [granting consent of Congress to South Carolina to construct bridge across Waccamaw River near Conway, S. C.]; submitted by Mr. Vandenberg. Jan. 7, calendar day Jan. 9, 1932. 2 p. (S. rp. 77, 72d Cong. 1st sess.) \* Paper, 5c.

*Willamette River.* Preliminary examination and survey of Willamette River and tributaries, Oreg., report to accompany S. 730 [for preliminary examination and survey to be made of Willamette River and its tributaries, Oreg., with view to providing navigable channel from Eugene to Springfield]; submitted by Mr. Johnson. Jan. 15, 1932. 1 p. (S. rp. 101, 72d Cong. 1st sess.) \* Paper, 5c.

*Yamhill River.* Examination and survey of Yamhill River, Oreg., report to accompany S. 723 [authorizing preliminary examination and survey of Yamhill River, Oreg., at Lafayette]; submitted by Mr. Johnson. Jan. 15, 1932. 1 p. (S. rp. 102, 72d Cong. 1st sess.) \* Paper, 5c.

✓ DISTRICT OF COLUMBIA COMMITTEE, SENATE

*Assessor.* Authorizing assessor of District of Columbia to testify in condemnation proceedings, report to accompany S. 9; submitted by Mr. King. Jan. 7, calendar day Jan. 9, 1932. 2 p. (S. rp. 50, 72d Cong. 1st sess.) \* Paper, 5c.

*Calendars.* Legislative calendar, 72d Congress, 1st session, Jan. 15, 1932; no. 3. 1931. 14 p. 4° † Y 4.D 63/2: 72/3

*Gallinger Municipal Hospital.* Admission of pay patients to contagious-disease ward of Gallinger Municipal Hospital, report to accompany S. 1769; submitted by Mr. Capper. Jan. 7, calendar day Jan. 11, 1932. 3 p. (S. rp. 80, 72d Cong. 1st sess.) \* Paper, 5c.

*Labels.* Protection of union labels and similar insignia in District of Columbia, report to accompany S. 2173 [to authorize associations of employees in District of Columbia to adopt device to designate products of labor of their members, to punish illegal use or imitation of such device, and for other purposes]; submitted by Mr. Gore. Jan. 7, calendar day Jan. 9, 1932. 2 p. (S. rp. 75, 72d Cong. 1st sess.) \* Paper, 5c.

*Ledendecker, Della D.* Della D. Ledendecker, report to accompany S. 1569 [for relief of Della D. Ledendecker]; submitted by Mr. Capper. Jan. 25, 1932. 2 p. (S. rp. 140, 72d Cong. 1st sess.) \* Paper, 5c.

*National Society United States Daughters of 1812.* Tax exemption of property of Daughters of 1812 in District of Columbia, report to accompany S. 1203; submitted by Mr. Capper. Jan. 26, 1932. 1 p. (S. rp. 142, 72d Cong. 1st sess.) \* Paper, 5c.

*Theaters.* Prohibiting misrepresentation as to seating accommodations by theaters in District of Columbia, report to accompany S. 2894; submitted by Mr. Carey. Jan. 25, 1932. 2 p. (S. rp. 141, 72d Cong. 1st sess.) \* Paper, 5c.

✓ FINANCE COMMITTEE, SENATE

*Calendars.* Legislative calendar, 72d Congress, 1st session, Jan. 5-25, 1932; no. 3-5. 1932. Each 27 p. or 32 p. 4° † Y 4.F 49: 72/3-5

*Government securities.* Sale of foreign bonds or securities in United States, hearings, 72d Congress, 1st session, pursuant to S. Res. 19, authorizing Finance Committee of Senate to investigate sale, flotation, and allocation by banks, banking institutions, corporations, or individuals of foreign bonds or securities in United States, Dec. 18-21, 1931. 1931. pt. 1, iii+1-298 p. 6 tab. \* Paper, 50c. Y 4.F 49: B 64/6/pt. 1

*Tariff.* Amending tariff act of 1930 [and for other purposes], report to accompany H. R. 6662; submitted by Mr. Smoot. Jan. 26, calendar day Jan. 28, 1932. 3 p. (S. rp. 146, 72d Cong. 1st sess.) [H. R. 6662 provides for the creation of the Office of Consumers' Counsel of United States Tariff Commission.] \* Paper, 5c.

## Tariff—Continued.

- ✓ Amending tariff act of 1930, hearings, 72d Congress, 1st session, on H. R. 6662, Jan. 22-25, 1932. 1932. iii+54 p. [H. R. 6662 provides for the creation of the Office of Consumers' Counsel of United States Tariff Commission.] \* Paper, 10c. Y 4.F 49: T 17/72

## ✓ FOREIGN RELATIONS COMMITTEE, SENATE

- Calendars.* Legislative calendar, 72d Congress, Jan. 7 and 23, 1932; no. 2 and 3. 1932. Each 30 p. 4° ‡ Y 4.F 76/2: 72/2, 3
- Damm, Mrs. Alice M. A.* Alice M. A. Damm, report to accompany S. 631 [for relief of Alice M. A. Damm]; submitted by Mr. Borah. Jan. 6, 1932. 1 p. (S. rp. 31, 72d Cong. 1st sess.) \* Paper, 5c.
- Finley, Mrs. Germaine M.* Relief of Germaine M. Finley, report to accompany S. 1338; submitted by Mr. Borah. Jan. 6, 1932. 1 p. (S. rp. 32, 72d Cong. 1st sess.) \* Paper, 5c.
- Frost, Mrs. Lillian G.* For relief of Lillian G. Frost, report to accompany S. 440; submitted by Mr. Borah. Jan. 6, 1932. 1 p. (S. rp. 30, 72d Cong. 1st sess.) \* Paper, 5c.
- Holaday, Mrs. Harriet C.* Harriet C. Holaday, report to accompany S. 287 [to compensate Harriet C. Holaday]; submitted by Mr. Borah. Jan. 6, 1932. 1 p. (S. rp. 29, 72d Cong. 1st sess.) \* Paper, 5c.

## ✓ IMMIGRATION COMMITTEE, SENATE

- Calendars.* Legislative calendar, 72d Congress, 1st session. Jan. 6, 1932; no. 1. 1932. 6 p. 4° ‡ Y 4.Im 6/2: 72/1
- ✓ *Deportation of certain alien seamen*, hearings, 72d Congress, 1st session, on S. 7, Jan. 22 and 23, 1932. 1932. iii+113 p. \* Paper, 15c. Y 4.Im 6/2: A1 4/10
- Immigration.* Exempting from quota husbands of American citizens, report to accompany S. 2656; submitted by Mr. King. Jan. 20, 1932. 2 p. (S. rp. 124, 72d Cong. 1st sess.) \* Paper, 5c.

## ✓ INDIAN AFFAIRS COMMITTEE, SENATE

- Cache Creek Indian Cemetery.* Sale of cemetery reserve made for certain Indians in Oklahoma, report to accompany S. 2407 [to authorize sale of parts of cemetery reserve made for Kiowa, Comanche, and Apache Indians in Oklahoma, known as Cache Creek Indian Cemetery]; submitted by Mr. Thomas of Oklahoma. Jan. 15, 1932. 2 p. (S. rp. 89, 72d Cong. 1st sess.) \* Paper, 5c.
- Calendars.* Legislative calendar, 72d Congress, Jan. 2 and 27, 1932; no. 1 and 2. 1931-32. 20 p. and 23 p. 4° ‡ Y 4.In 2/2: 72/1, 2
- ✓ *Indians.* Nontaxable Indian lands, hearings before subcommittee, 72d Congress, 1st session, pursuant to S. Res. 282 and S. Res. 432 (71st Cong.), relative to Federal aid to States wherein are located Indian lands not subject to taxation, Nov. 24-Dec. 1, 1931. 1932. iii+246 p. \* Paper, 20c. Y 4.In 2/2: L 23
- Meyer, Harvey K.* Harvey K. Meyer, report to accompany S. 2406 [for relief of Harvey K. Meyer]; submitted by Mr. Frazier. Jan. 7, calendar day Jan. 13, 1932. 1 p. (S. rp. 85, 72d Cong. 1st sess.) \* Paper, 5c.
- Pueblo Lands Board.* Survey of conditions of Indians in United States, Pueblo Lands Board, partial report pursuant to Senate resolutions 79 and 308, 70th Congress, and Senate resolutions 263 and 416, 71st Congress; submitted by Mr. Frazier. Jan. 6, 1932. 13 p. (S. rp. 25, pt. 2, 72d Cong. 1st sess.) \* Paper, 5c.
- Quinaielt Reservation.* Repealing act setting aside Quinaielt Indian land for lighthouse purposes, report to accompany S. 2408; submitted by Mr. Frazier. Jan. 7, calendar day Jan. 13, 1932. 1 p. (S. rp. 86, 72d Cong. 1st sess.) \* Paper, 5c.



*Skull Valley Reservation.* Reserving land [in Utah] for addition to Skull Valley Indian Reservation, report to accompany S. 2553; submitted by Mr. Frazier. Jan. 7, calendar day Jan. 13, 1932. 1 p. (S. rp. 87, 72d Cong. 1st sess.) \* Paper, 5c.

✓ INTERSTATE COMMERCE COMMITTEE, SENATE

*Calendars.* Legislative calendar, 72d Congress, 1st session, Jan. 7-22, 1932; no. 2-4. 1932. Each 6 p. 4° ‡ Y 4.In 8/3: 72/2-4

✓ IRRIGATION AND RECLAMATION COMMITTEE, SENATE

*Calendars.* Legislative calendar, 72d Congress, 1st session, Jan. 23, 1932; no. 2. 1931. 15 p. 4° ‡ Y 4.Ir 7/1: 72/2

*Smith, William R.* Memorial for William Robert Smith, report to accompany S. 2286 [authorizing William Robert Smith Memorial Association of El Paso, Tex., to construct memorial in honor of William Robert Smith, former Member of Congress from 16th district of Texas, at or near Elephant Butte Dam]; submitted by Mr. Sheppard. Jan. 7, calendar day Jan. 11, 1932. 2 p. (S. rp. 81, 72d Cong. 1st sess.) \* Paper, 5c.

✓ JUDICIARY COMMITTEE, SENATE

*Baltimore, Md.* To reimburse Baltimore for Civil War expenses, report to accompany S. J. Res. 8 [authorizing and directing comptroller general of United States to reopen, adjust, and settle accounts of Baltimore for advances made by city in 1863 for construction of work of defense]; submitted by Mr. Ashurst. Jan. 4, 1932. 3 p. (S. rp. 27, 72d Cong. 1st sess.) \* Paper, 5c.

*Building and loan associations.* Exempting building and loan associations from being adjudged bankrupts, report to accompany S. 2199; submitted by Mr. Hastings. Jan. 20, 1932. 1 p. (S. rp. 120, 72d Cong. 1st sess.) \* Paper, 5c.

*Calendars.* Legislative calendar, 72d Congress, 1st session, Jan. 4-25, 1932; no. 2-5. 1932. various paging, 4° ‡ Y 4.J 89/2: 72/2-5

*President of United States.* Fixing commencement of terms of the President and Vice President and Members of Congress, report to accompany S. J. Res. 14 [proposing amendment to Constitution of United States fixing commencement of terms of President and Vice President and Members of Congress and fixing time of assembling of Congress]; submitted by Mr. Norris. Jan. 4, 1932. 6 p. (S. rp. 26, 72d Cong. 1st sess.) \* Paper, 5c.

✓ MANUFACTURES COMMITTEE, SENATE

✓ *Unemployed.* Unemployment relief, hearings before subcommittee, 72d Congress, 1st session, on S. 174, for cooperation by Federal Government with the several States in relieving hardship and suffering caused by unemployment, and S. 262, for assisting the several States and their political subdivisions in meeting expense of emergency relief activities, and for relief of unemployed, Dec. 28, 1931-Jan. 9, 1932. 1932. iii+380 p. il. [S. 262 creates a Federal Emergency Relief Board.] \* Paper, 35c. Y 4.M 31/2: Un 2

— Unemployment relief, report to accompany S. 3045 [for cooperation by Federal Government with the several States in relieving hardship and suffering caused by unemployment]; submitted by Mr. LaFollette. Jan. 21, 1932. 3 p. (S. rp. 135, 72d Cong. 1st sess.) [S. 3045 creates a Federal Emergency Relief Board.] \* Paper, 5c.  
L. C. card 32-26126

✓ MILITARY AFFAIRS COMMITTEE, SENATE

*Army supplies.* Exchange of obsolete, surplus, deteriorated, or unserviceable supplies in War Department, report to accompany S. 1694 [to authorize Secretary of War to exchange obsolete, surplus, deteriorated, or unserviceable supplies or equipment for new supplies or equipment of same general character]; submitted by Mr. Reed. Jan. 15, 1932. 1 p. (S. rp. 91, 72d Cong. 1st sess.) \* Paper, 5c.

- Case, Frank P.* F. P. Case, report to accompany S. 2684 [for relief of F. P. Case]; submitted by Mr. Harris. Jan. 7, calendar day Jan. 8, 1932. 1 p. (S. rp. 40, 72d Cong. 1st sess.) \* Paper, 5c.
- Edgar, William F.* To authorize acceptance on behalf of United States of bequest of William F. Edgar, report to accompany S. J. Res. 48 [to authorize acceptance on behalf of United States of bequest of William F. Edgar, of Los Angeles County, Calif., for benefit of museum and library connected with Office of Surgeon General of Army]; submitted by Mr. Reed. Jan. 15, 1932. 1 p. (S. rp. 92, 72d Cong. 1st sess.) \* Paper, 5c.
- King, Nelson.* Nelson King, report to accompany S. 402 [for relief of Nelson King]; submitted by Mr. Carey. Jan. 15, calendar day Jan. 16, 1932. 2 p. (S. rp. 106, 72d Cong. 1st sess.) \* Paper, 5c.
- Lundstrom, August R.* August R. Lundstrom, report to accompany S. 1440 [for relief of August R. Lundstrom]; submitted by Mr. Reed. Jan. 7, calendar day Jan. 8, 1932. 4 p. (S. rp. 44, 72d Cong. 1st sess.) \* Paper, 5c.
- Patents and Design Board.* Payment of awards by Patents and Design Board, report to accompany S. 428; submitted by Mr. Reed. Jan. 7, calendar day Jan. 8, 1932. 2 p. (S. rp. 43, 72d Cong. 1st sess.) [S. 428 concerns payment for designs for aircraft, aircraft parts, or aeronautical accessories.] \* Paper, 5c.
- Proctor, Alexander M.* Alexander M. Proctor, report to accompany S. 2179 [for relief of Alexander M. Proctor]; submitted by Mr. Reed. Jan. 7, calendar day Jan. 8, 1932. 4 p. (S. rp. 47, 72d Cong. 1st sess.) \* Paper, 5c.
- Retired list, Army.* War-time rank for retired officers of Army, report to accompany S. 461 [to amend act to give war-time rank to retired officers and former officers of Army, Navy, Marine Corps, and/or Coast Guard, so as to give class B officers of Army benefits of such act]; submitted by Mr. Reed. Jan. 7, calendar day Jan. 8, 1932. 2 p. (S. rp. 46, 72d Cong. 1st sess.) \* Paper, 5c.
- San Antonio Arsenal.* Right of way across San Antonio Arsenal, Tex., report to accompany S. 187 [to grant right of way for street purposes upon and across San Antonio Arsenal, Tex., to San Antonio, Tex.]; submitted by Mr. Sheppard. Jan. 7, calendar day Jan. 8, 1932. 3 p. (S. rp. 42, 72d Cong. 1st sess.) \* Paper, 5c.
- Shepardson, Harold S.* Harold S. Shepardson, report to accompany S. 1293 [for relief of Harold S. Shepardson]; submitted by Mr. Patterson. Jan. 7, calendar day Jan. 9, 1932. 4 p. (S. rp. 51, 72d Cong. 1st sess.) \* Paper, 5c.
- Simpson, Lemuel L.* Lemuel Simpson, report to accompany S. 315 [for relief of Lemuel Simpson]; submitted by Mr. Reed. Jan. 7, calendar day Jan. 8, 1932. 5 p. (S. rp. 48, 72d Cong. 1st sess.) \* Paper, 5c.
- Sims, Denton L.* Denton L. Sims, report to accompany S. 542 [for relief of Denton L. Sims]; submitted by Mr. Reed. Jan. 7, calendar day Jan. 8, 1932. 3 p. (S. rp. 49, 72d Cong. 1st sess.) \* Paper, 5c.
- Walker, John F.* John F. Walker, report to accompany S. 1891 [for relief of John F. Walker]; submitted by Mr. Reed. Jan. 7, calendar day Jan. 8, 1932. 2 p. (S. rp. 45, 72d Cong. 1st sess.) \* Paper, 5c.
- War Department.* To regulate conduct and administration of military arsenals, etc., report to accompany S. 2378 [to regulate conduct and administration of military arsenals, Air Corps depots, and other War Department activities and property, and for other purposes]; submitted by Mr. Reed. Jan. 15, 1932. 2 p. (S. rp. 90, 72d Cong. 1st sess.) \* Paper, 5c.

↓ NAVAL AFFAIRS COMMITTEE, SENATE

*Calendars.* Legislative calendar, 72d Congress, 1st session, Jan. 12 and 26, 1932; no. 2 and 3. 1931-32. 20 p. and 23 p. large 8° † Y 4.N 22/2: 72/2, 3

✓ *Navy.* Building up of Navy to strength permitted by Washington and London naval treaties, hearings, 72d Congress, 1st session, on S. 51, Jan. 7-9, 1932. 1932. iii+94 p. \* Paper, 10c. Y 4.N 22/2: N 22/2

## ✓ PENSIONS COMMITTEE, SENATE

*Osterhaus, Mrs. Mary W.* Granting increase in pension to Mary Willoughby Osterhaus [widow of Hugo Osterhaus], report to accompany S. 209; submitted by Mr. Robinson of Indiana. Jan. 20, 1932. 1 p. (S. rp. 122, 72d Cong. 1st sess.) \* Paper, 5c.

*Pensions and increase of pensions for certain soldiers and sailors of Civil War and certain widows and dependent children of soldiers and sailors of said war,* report to accompany H. R. 6596 [substituted for H. R. 518 and other bills]; submitted by Mr. Robinson of Indiana. Jan. 20, 1932. 55 p. (S. rp. 121, 72d Cong. 1st sess.) \* Paper, 5c.

*Snowden, Mrs. Helen K.* Granting increase in pension to Helen K. Snowden [widow of Thomas Snowden], report to accompany S. 1207; submitted by Mr. Robinson of Indiana. Jan. 20, 1932. 2 p. (S. rp. 123, 72d Cong. 1st sess.) \* Paper, 5c.

## ✓ POST OFFICES AND POST ROADS COMMITTEE, SENATE

*Boston, Mass.* Investigation of lease of post-office garage in Boston, report to accompany S. 88 [to authorize Postmaster General to investigate conditions of lease of post-office garage in Boston, Mass., and to readjust terms thereof]; submitted by Mr. Moses. Jan. 15, 1932. 2 p. (S. rp. 105, 72d Cong. 1st sess.) \* Paper, 5c.

*Calendars.* Legislative calendar, calendar of bills, resolutions, and reports referred to Committee on Post Offices and Post Roads for its consideration and action thereon, Jan. 15, 1932; no. 1, 72d Congress, 1st session. 1932. 11 p. 4° ‡ Y 4.P 84/2: 72/1

*Commercial products.* Unsolicited merchandise in mails, report to accompany S. 1663 [to prohibit sending of unsolicited merchandise through mails]; submitted by Mr. Hayden. Jan. 15, calendar day Jan. 16, 1932. 3 p. (S. rp. 115, 72d Cong. 1st sess.) \* Paper, 5c.

*Parcel post.* To repeal sec. 7 of postal act, approved May 29, 1928, [giving authority to Postmaster General to re-form classification, weight limit, rates, and zones of parcel post], report to accompany S. 621; submitted by Mr. McKellar. Jan. 15, calendar day Jan. 16, 1932. 6 p. (S. rp. 116, 72d Cong. 1st sess.) \* Paper, 5c.

## ✓ PUBLIC LANDS AND SURVEYS COMMITTEE, SENATE

*Everglades National Park.* Establishment of Everglades National Park, Fla., report to accompany S. 475; submitted by Mr. Nye. Jan. 6, 1932. 21 p. il. (S. rp. 34, 72d Cong. 1st sess.) \* Paper, 5c.  
L. C. card 32-26127

*Harding, Fla.* Sale of lots in Harding town site, Fla., report to accompany S. 476 [for relief of certain purchasers of lots in Harding townsite, Fla., now part of Miami Beach, Fla.]; submitted by Mr. Nye. Jan. 7, calendar day Jan. 8, 1932. 18 p. il. (S. rp. 41, 72d Cong. 1st sess.) \* Paper, 5c.

*New Mexico.* Authorizing Secretary of Interior to issue patents for lands held under color of title [in New Mexico], report to accompany S. 1588; submitted by Mr. Bratton. Jan. 7, 1932. 2 p. (S. rp. 35, 72d Cong. 1st sess.) \* Paper, 5c.

*North Dakota.* Relating to admission of certain States to the Union, report to accompany S. 2396 [to amend sec. 11 of act relating to admission into the Union of North Dakota, South Dakota, Montana, and Washington, relative to sale and leasing of public lands granted to such States for educational purposes]; submitted by Mr. Walsh of Montana. Jan. 25, 1932. 2 p. (S. rp. 139, 72d Cong. 1st sess.) \* Paper, 5c.

*Shenandoah National Park.* Establishing minimum area for Shenandoah National Park, report to accompany S. 1089 [to establish minimum area for Shenandoah National Park, for administration, protection, and general

*Shenandoah National Park*—Continued.

development by National Park Service, and to accept lands in Shenandoah, Great Smoky Mountains, Mammoth Cave, and Isle Royale national parks subject to leases]; submitted by Mr. Nye. Jan. 15, 1932. 3 p. (S. rp. 104, 72d Cong. 1st sess.) \* Paper, 5c.

*Wheeler, Edward B.* For relief of Edward B. Wheeler and State Investment Co., report to accompany S. 1591 [authorizing reimbursement of Edward B. Wheeler and State Investment Company for loss of lands in Mora grant, N. Mex.]; submitted by Mr. Bratton. Jan. 7, 1932. 3 p. (S. rp. 36, 72d Cong. 1st sess.) \* Paper, 5c.

✓ WILD LIFE RESOURCES, SPECIAL COMMITTEE ON CONSERVATION OF, SENATE

*Fish and fisheries.* Fish and game sanctuaries in national forests, report to accompany S. 2326 [to establish fish and game sanctuaries in national forests]; submitted by Mr. Walcott. Jan. 7, 1932. 1 p. (S. rp. 39, 72d Cong. 1st sess.) \* Paper, 5c.

USELESS EXECUTIVE PAPERS, JOINT SELECT COMMITTEE ON DISPOSITION OF

*Federal Radio Commission.* Disposition of useless papers in Federal Radio Commission, report; submitted by Mr. Green. Jan. 18, 1932. 2 p. (H. rp. 103, 72d Cong. 1st sess.) [Corrected print.] \* Paper, 5c.

*Post Office Department.* Disposition of useless executive papers in Post Office Department, report; submitted by Mr. Green. Jan. 18, 1932. 8 p. (H. rp. 104, 72d Cong. 1st sess.) [Corrected print. Caption title of 1st print is: Disposition of useless executive papers.] \* Paper, 5c.

*Treasury Department.* Disposition of useless papers in Treasury Department, report; submitted by Mr. Green. Jan. 25, 1932. 23 p. (H. rp. 270, 72d Cong. 1st sess.) \* Paper, 5c.

*War Department.* Disposition of useless papers in War Department, report; submitted by Mr. Green. Jan. 27, 1932. 6 p. (H. rp. 285, 72d Cong. 1st sess.) \* Paper, 5c.

WASHINGTON, GEORGE, COMMISSION FOR CELEBRATION OF 200TH ANNIVERSARY OF BIRTH OF

*Programs.* Tentative programs of major events arranged by United States George Washington Bicentennial Commission and by District of Columbia George Washington Bicentennial Commission in observance of 200th anniversary of birth of George Washington. 1932. iii+26 p. †  
L. C. card 32-36003 Y 3.W 27/2: 2 P 94/2

*Washington, George.* United States Government George Washington Bicentennial Commission clip sheet, no. 17 and 18. Washington, D. C. [no publisher, 1932]. [2] p. il. large 4° [Two numbers issued as one publication. Submitted to editors of newspapers with request for their cooperation in making 200th anniversary of birth of George Washington in 1932 greatest event of its kind ever held in America.] † Y 3.W 27/2: 7/17, 18

— Same, no. 19. Washington, D. C. [no publisher, 1932]. 1 p. il. large 4° †  
Y 3.W 27/2: 7/19

— Same, no. 20. Washington, D. C. [no publisher, 1932]. 1 p. il. large 4° †  
Y 3.W 27/2: 7/20

— Same, no. 21. Washington, D. C. [no publisher, 1932]. 1 p. large 4° †  
Y 3.W 27/2: 7/21

COURT OF CLAIMS

*Bethlehem Steel Company, Inc., v. United States;* report of commissioner. [1932.] no. E-454, p. 147-161. [The 1st print of this publication bearing the imprint date 1931 was incorrect and was replaced by a 2d print with imprint date 1932.] ‡ Ju 3.8: B 465/12

- Block Hall, Inc., v. United States*; report of commissioner. [1931.] no. M-121, p. 5-9. ‡ Ju 3.8: B 62/2
- Cases.* January calendar, 1932. 1932. 17 p. [Part of the pages are blank.] ‡ Ju 3.5: 932/1
- Coney.* Charles E. Coney *v. United States*; report of commissioner. [1932.] no. M-140, p. 5-7. ‡ Ju 3.8: C 759
- Culp.* Ross S. Culp *v. United States*; report of commissioner. [1932.] no. M-138, p. 5-7. ‡ Ju 3.8: C 899/3
- Curtiss.* Glenn H. Curtiss et al. *v. United States*; evidence for plaintiff, evidence for defendant, [and] evidence for plaintiff in rebuttal. [1931.] no. D-837, p. 29-204. ‡ Ju 3.8: C 947/3
- Donnell-Zane Company, Inc., v. United States*; report of commissioner. [1932.] no. H-403, p. 47-50. ‡ Ju 3.8: D 718
- Franz.* Charles Franz *v. United States*; report of commissioner. [1932.] no. M-150, p. 7-8. ‡ Ju 3.8: F 857/2
- Hamburg-American Line Terminal and Navigation Company v. United States*; evidence for defendant. [1931.] no. 315, p. 73-83. ‡ Ju 3.8: H 175/5
- Hord.* Heber Hord *v. United States*; report of commissioner. [1931.] no. L-491, p. 5-8. ‡ Ju 3.8: H 781/2
- Indianoma Refining Company v. United States*; report of commissioner. [1932.] no. L-169, L-200, p. 7-21. ‡ Ju 3.8: Iu 2/13
- MacInnis.* Philip H. MacInnis *v. United States*; report of commissioner. [1932.] no. M-133, p. 5-6. ‡ Ju 3.8: M 188/2
- Nibecker.* Paul B. Nibecker *v. United States*; report of commissioner. [1932.] no. M-139, p. 5-6. ‡ Ju 3.8: N 511
- Pashley.* William H. Pashley *v. United States*; report of commissioner. [1932.] no. M-160, p. 5-7. ‡ Ju 3.8: P 263
- Ross.* William T. Ross *v. United States*; report of commissioner. [1932.] no. M-156, p. 5-7. ‡ Ju 3.8: R 733/5
- Sayles.* James R. MacColl, sole surviving executor of Frank A. Sayles, *v. United States*; report of commissioner. [1931.] no. L-47, p. 13-24. ‡ Ju 3.8: Sa 99/3

## COURT OF CUSTOMS AND PATENT APPEALS

- Currency value.* Customs appeal no. 3504, *United States v. Pande Cameron Company*, transcript of record on appeal from Customs Court. [1932.] cover-title, i+12 p. ‡ Ju 7.6: C 146
- Jewelry.* Customs appeal no. 3500, *United States v. Cartier, Inc.*, transcript of record on appeal from Customs Court. [1932.] cover-title, i+41 p. 1 pl. ‡ Ju 7.6: C 248
- Precious stones, Artificial.* Customs appeal no. 3507, *United States v. Rohner, Gehrig & Co., Inc.*, transcript of record on appeal from Customs Court. [1932.] cover-title, i+45 p. ‡ Ju 7.6: R 636
- Tiles.* Customs appeal no. 3503, *United States v. W. X. Huber Company*, transcript of record on appeal from Customs Court. [1932.] cover-title, i+14 p. ‡ Ju 7.6: H 862

## CUSTOMS COURT

- Reappraisements of merchandise by Customs Court* [on Nov. 12-Dec. 29, 1931]; Dec. 31, 1931. [1932.] 2039-57+ii p. (No. 116.) \* Paper, 5c. single copy, 75c. a yr.; foreign subscription, \$1.30.  
L. C. card 13-2916 Ju 9.4: 116

**How to order publications—See information following Contents**

## DISTRICT OF COLUMBIA

*Juvenile Court.* Report of Juvenile Court of District of Columbia [covering work during year ended June 30, 1931]. 1932. v+66 p. (H. doc. 213, 72d Cong. 1st sess.) \* Paper, 10c.  
L. C. card 8-35306

## FEDERAL RADIO COMMISSION

*Rules.* Rules and regulations. 1931. ii+156 p. [Issued in loose-leaf form for insertion in binder.] \* Paper, 45c.

L. C. card 31-28701 RC 1.10: 931

— Same, index. [1932.] 19 p. [Issued in loose-leaf form for insertion in binder.] Included in price of Rules and regulations. RC 1.10: 931/ind.

— Rules and regulations governing amateur radio stations. [1932.] 13 p. [Excerpts from Rules and regulations.] † RC 1.10/a: Am 15

*WHB Broadcasting Company.* No. 5416, in Court of Appeals of District of Columbia, *WHB Broadcasting Company v. Federal Radio Commission*; brief on behalf of Federal Radio Commission. [1931.] cover-title, i+14 p. †  
RC 1.7: W 559

## FEDERAL RESERVE BOARD

*Federal reserve bulletin,* Jan. 1932; [v. 18, no. 1]. 1932. iv+1-88 p. il. 4° [Monthly.] † Paper, 20c. single copy, \$2.00 a yr.; foreign subscription, \$2.60.

L. C. card 15-26318 FR 1.3/1: 1S/1

NOTE.—The bulletin contains, in addition to the regular official announcements, the national review of business conditions, detailed analyses of business conditions, research studies, reviews of foreign banking, and complete statistics showing the condition of Federal reserve banks and member banks. It will be sent to all member banks without charge. Others desiring copies may obtain them from the Federal Reserve Board, Washington, D. C., at the prices stated above.

*Federal reserve member banks.* Federal reserve inter-district collection system, banks upon which items will be received by Federal reserve banks for collection and credit, Jan. 1, 1932. 1932. iii+68 p. il. 4° †

L. C. card 16-26870 FR 1.9: 932/1

## FEDERAL TRADE COMMISSION

*Consolidated Book Publishers.* No. 4423, in circuit court of appeals for 7th circuit, Oct. term, 1931, *Consolidated Book Publishers v. Federal Trade Commission*; answer to petition for rehearing. [1931.] cover-title, 5 p. large 8° † FT 1.5: C 765/2

*Raladam Company.* No. 5429, in circuit court of appeals for 6th circuit, Oct. term, 1931, *Raladam Company v. Federal Trade Commission*; reply brief of Federal Trade Commission on its motion to modify this court's decree. [1931.] cover-title, 9 p. † FT 1.5: R 137/4

## GENERAL ACCOUNTING OFFICE

*Decisions of comptroller general,* v. 10, July 1, 1930-June 30, 1931; J. R. McCarl, comptroller general, R. N. Elliott, assistant comptroller general. 1931. xiii+639 p. \* Cloth, \$1.25.

L. C. card 22-24145 GA 1.5: 10

*Shipping Board Merchant Fleet Corporation.* Letter transmitting special report on financial transactions of Shipping Board Merchant Fleet Corporation, dealing with matters arising in audit of accounts. Jan. 8, 1932. 60 p. (H. doc. 217, 72d Cong. 1st sess.) \* Paper, 10c.

L. C. card 32-26128

**GEOGRAPHIC BOARD**

*Decisions of Geographic Board, no. 12, decisions rendered Dec. 2, 1931. [1932.]*  
 3 p. [Includes Errata to Decisions, no. 10, rendered Oct. 7, 1931.] †  
 L. C. card 10-26561 GB 1.5/2:12

**GOVERNMENT PRINTING OFFICE**

*Report. Annual report of Public Printer [with report of technical director, fiscal year] 1931. 1932. ii+128 p. [Illustrations on p. 2 and 3 of cover. This report also covers certain features of the work for the last half of the calendar year 1931.] †*  
 L. C. card 11-29491 GP 1.1: 931

— Same. (S. doc. 3, 72d Cong. 1st sess.)

**DOCUMENTS OFFICE**

*Monthly catalogue, United States public documents (with prices), no. 444; Dec. 1931. 1932. vi+357-444 p. \* Paper, 10c. single copy, 75c a yr.; foreign subscription, \$1.15.*  
 L. C. card 4-18088 GP 3.8/1: 932/6

*Weather, astronomy, and meteorology, list of publications for sale by superintendent of documents. Nov. 1931. [2]+11+[1] p. (Price list 48, 23d edition.) †*  
 L. C. card 25-26950 GP 3.9: 48/23

*Weekly list of selected United States Government publications, Jan. 6-27, 1932. [1932.] Each 4 p. †*  
 L. C. card 28-26554 GP 3.17: 932/1-4

NOTE.—The Weekly list is an advertising list of United States Government publications for sale by the Superintendent of Documents. Some of the publications for free distribution are also listed. The list is arranged alphabetically by subjects, with annotations and prices. It may be obtained free of charge upon application to the Superintendent of Documents, Government Printing Office, Washington, D. C.

**INTERIOR DEPARTMENT**

NOTE.—The decisions of the Department of the Interior are issued in signatures, being published later in bound volumes. Subscribers may deposit \$1.00 with the Superintendent of Documents and receive the contents of a volume of the decisions in separate parts as they are issued; foreign subscription, \$1.25. Prices for bound volumes furnished upon application to the Superintendent of Documents, Washington, D. C.

*Alaska. Progress in Alaskan administration; by Ray Lyman Wilbur. 1931. [1]+9 p. il. [From Conservation in Department of Interior.] \* Paper, 10c.*  
 L. C. card 31-28631 I 1.2/a: A1 12

*Louisiana. Sale and patent of lands in Louisiana and Mississippi, letter transmitting, in response to resolution, certain information relative to further sale and patent of lands in Louisiana and Mississippi under act approved Apr. 11, 1928. Jan. 7, calendar day Jan. 12, 1932. 2 p. (S. doc. 48, 72d Cong. 1st sess.) \* Paper, 5c.*

*Pensions. [Decisions of Department of Interior in appealed pension and retirement claims, v. 22, signatures] 31 and 32. [1931.] p. 481-512. [For price, see note above under center head.]*  
 L. C. card 12-29422 I 24.8/a: 22/sig. 31-32

*Stookey, Mrs. Agnes L. No. 5484, in Court of Appeals of District of Columbia, Apr. term, 1931, special calendar, United States ex rel. Agnes Larsen Stookey [et al., children and grandchildren of Mrs. Emma Solomon Larsen], v. Ray Lyman Wilbur, Secretary of Interior; brief for appellee. [1931.] cover-title, i+15 p. †*  
I 1.55: L 329

*Wilcox, Reid F. No. 5478, in Court of Appeals of District of Columbia, Jan. term, 1932, Reid F. Wilcox v. W. B. Hogue, Ray Lyman Wilbur, Secretary of Interior, and Charles C. Moore, commissioner of General Land Office; brief of appellees. [1932.] cover-title, i+10 p. †*  
I 1.55: W 643

## EDUCATION OFFICE

- American Lyceum*, its history and contribution to education [with list of source material]; by Cecil B. Hayes, 1932. xii+72 p. (Bulletin 12, 1932.) \* Paper, 15c.  
L. C. card E 32-90 I 16.3: 932/12
- Education*, Biennial survey of education in United States, 1928-30; chapter 20, National surveys of Office of Education; by Walton C. John, 1931. [1]+32 p. (Bulletin 20, 1931.) [Advance pages from v. 1 of Biennial survey.] \* Paper, 10c.  
L. C. card E 32-74 I 16.3: 931/20/chap. 20
- Record of current education publications, July 1-Sept. 30, 1931; edited by Martha R. McCabe, 1932. v+86 p. (Bulletin 22, 1931.) [Quarterly.] \* Paper, 15c.  
L. C. card E 12-227 I 16.3: 931/22
- Home economics*, Biennial survey of education in United States, 1928-30; chapter 6, Homemaking education; by Emeline S. Whitecomb, 1931. [1]+34 p. (Bulletin 20, 1931.) [Advance pages from v. 1 of Biennial survey.] \* Paper, 10c.  
L. C. card E 16-274 I 16.3: 931/20/chap. 6
- Music*, Guidance for careers: Music [with bibliography and general references; by Walter J. Greenleaf], 1931. ii+16 p. il. (Leaflet 17.) \* Paper, 5c.  
L. C. card E 32-86 I 16.44: 17
- Report cards* for kindergarten and elementary grades [with bibliography]; by Rowna Hansen, [1931.] iv+24 p. (Leaflet 41.) \* Paper, 10c.  
L. C. card E 32-66 I 16.44: 41
- School life*, v. 17, no. 5; Jan, 1932. [1932.] cover-title, p. 81-100, il. 4° [Monthly except July and August. Text and illustrations on p. 2-4 of cover.] \* Paper, 5c, single copy, 50c. a yr. (10 months); foreign subscription, 75c.; for 50 copies or more sent in bulk to one address, 35c. a yr. each.  
L. C. card E 18-902 I 16.26/1: 17/5
- Veterinary medicine*, Guidance for careers: Veterinary medicine [with bibliography and general references; by Walter J. Greenleaf], 1931. ii+10 p. (Leaflet 18.) \* Paper, 5c.  
L. C. card E 32-67 I 16.44: 18
- Washington, George*, Helps for schools in celebrating George Washington bicentennial in 1932; prepared by Florence C. Fox, 1931. iii+23 p. il. (Pamphlet 25.) \* Paper, 5c.  
L. C. card E 32-68 I 16.43: 25
- Women*, Good references on education of women; compiled by Martha R. McCabe, 1931. [2]+13 p. narrow 8° (Bibliography 4.) \* Paper, 5c.  
I 16.46: 4
- Work*, Office of Education, its duties, its history, its publications, [1932.] 20 p. il. narrow 16° † I 16.2: Ed 8/14 932

## GEOLOGICAL SURVEY

NOTE.—The publications of the United States Geological Survey consist of Annual reports, Monographs, Professional papers, Bulletins, Water-supply papers, topographic maps (some of which bear descriptive texts), base and contour and other maps of the United States and of the States, folios of the Geologic atlas of the United States, and the World atlas of commercial geology (pt. 1, out of print). Practically all of them are sale publications; the exceptions are indicated by the dagger (†). The maps and folios of the World atlas of commercial geology, pt. 2, are sold by the Geological Survey at Washington, D. C. A discount of 40 per cent is allowed on any order for maps or folios that amounts to \$5.00 at the retail price. This discount applies to an order for either maps or folios alone or for maps and folios together. Remittance for these publications should be made by money order payable to the Director of the Geological Survey, Washington, D. C. Orders for other publications that are for sale should be sent to the Superintendent of Documents, Washington, D. C. For topographic maps see p. 507-508.

- Geology*, Bibliography of North American geology, 1929 and 1930; by John M. Nickles, 1931. ii+280 p. (Bulletin 834.) \* Paper, 45c.  
L. C. card G89-427 I 19.3: 834

— Same. (H. doc. 108, 72d Cong. 1st sess.)



*Hawaii.* Surface water supply of Hawaii, July 1, 1927–June 30, 1928: Nathan C. Grover, chief hydraulic engineer, Max H. Carson, district engineer. 1932. v+105 p. (Water-supply paper 675.) [Prepared in cooperation with Hawaii.] \* Paper, 20c.  
L. C. card GS 17-466 I 19.13: 675

— Same. (H. doc. 617, 71st Cong. 3d sess.)

*Publications* issued in Dec. 1931; list 286. [1932.] 6 p. [Monthly.] †  
I 19.14/4: 286

### Topographic maps

NOTE.—The Geological Survey is making a series of topographic maps that will eventually cover the whole United States, also Alaska and Hawaii. The individual maps are projected to represent quadrangle areas rather than political divisions, and each map is designated by the name of some prominent town or natural feature in the area mapped. The scales most commonly used are 1:31,680, 1:62,500, and 1:125,000, corresponding, approximately, to  $\frac{1}{2}$  mile, 1 mile, and 2 miles to 1 inch. The area covered differs with the latitude, but the average area is 58, 230, or 920 square miles, respectively, for these three scales. Topographic maps are printed on uniform-sized paper, about 20 by 16 $\frac{1}{2}$  inches, and the maps of the quadrangle areas represented thereon are about 17 $\frac{1}{2}$  inches long and 12 to 15 inches wide, according to latitude. For some areas of particular importance special large-scale maps are published. A general description of topographic maps and a list of the symbols used are printed on the reverse of each sheet.

More than two-fifths of the area of the country, excluding Alaska, has been mapped, every State being represented. Connecticut, Delaware, the District of Columbia, Maryland, Massachusetts, New Jersey, New York, Ohio, Rhode Island, and West Virginia are completely mapped. Maps of the regular size are sold by the Geological Survey at 10c. each, but a discount of 40 per cent is allowed on any order which amounts to \$5.00 at the retail price. The discount is allowed on an order either for maps or folios alone, or for maps and folios together.

*Alaska.* Topographic map of lower Matanuska Valley, Alaska, surveyed in 1909 and 1913. lat. [61° 39'–61° 53'], long. 147° 55'–149° 10'. Scale 1:62,500, contour interval 50 ft. [Washington] Geological Survey, edition of 1931. 16.9×42.4 in. [No text on reverse.] † 10c. I 19.25: M 41/2

*Indiana-Kentucky.* Corydon quadrangle, lat. 38°–38° 15', long. 86°–86° 15'. Scale 1:62,500, contour interval 20 ft. Preliminary edition. [Washington, Geological Survey] edition of 1931. 17.5×13.8 in. [Map covers only a portion of the sheet, the actual measurement being 3.2×9.5 in. Corydon not in portion given on map.] † 10c. I 19.12: 14 C 839

*Kentucky.* Eddyville quadrangle, lat. 37°–37° 15', long. 88°–88° 15'. Scale 1:62,500, contour interval 20 ft. [Washington, Geological Survey] edition of 1931. 17.5×14 in. † 10c. I 19.12: 17 Ed 26

*Maine.* Robbinston quadrangle, lat. 45°–45° 15', long. 67°–67° 15'. Scale 1:62,500, contour interval 20 ft. [Washington, Geological Survey] edition of 1931. 17.5×12.5 in. [Map covers only a portion of the sheet, the actual measurement being 12.9×12.5 in.] † 10c. I 19.12: 19 R 539

*New Hampshire.* Plymouth quadrangle, lat. 43° 45'–44°, long. 71° 30'–71° 45'. Scale 1:62,500, contour interval 20 ft. [Washington, Geological Survey] edition of 1931. 17.5×12.7 in. † 10c. I 19.12: 29 P 749

*Ohio-Kentucky.* Felicity quadrangle, lat. 38° 45'–39°, long. 84°–84° 15'. Scale 1:62,500, contour interval 20 ft. [Washington, Geological Survey] edition of 1931. 17.5×13.7 in. † 10c. I 19.12: 35 F 334/2

*Oklahoma.* Drumright quadrangle, lat. 35° 45'–36°, long. 96° 30'–96° 45'. Scale 1:62,500, contour interval 20 ft. [Washington, Geological Survey] edition of 1931. 17.5×14.3 in. † 10c. I 19.12: 36 D 845

*Tennessee.* Tennessee-Kentucky, Adolphus quadrangle, lat. 36° 30'–36° 45', long. 86° 15'–86° 30'. Scale 1:62,500, contour interval 20 ft. Preliminary edition. [Washington, Geological Survey] edition of 1931. 17.5×14.2 in. [Map covers only a portion of the sheet, the actual measurement being 7.5×14.2 in.] † 10c. I 19.12: 42 Ad 72

— Tennessee-Kentucky, Lafayette quadrangle, lat. 36° 30'–36° 45', long. 86°–86° 15'. Scale 1:62,500, contour interval 20 ft. Preliminary edition. [Washington, Geological Survey] edition of 1931. 17.5×14.1 in. [Map covers

*Tennessee*—Continued.

only a portion of the sheet, the actual measurement being 8.5×14.1 in. Lafayette not in portion given on map.] † 10c. I 19.12: 42 L 131

— Tennessee-Kentucky, Red Boiling Springs quadrangle, lat. 36° 30'–36° 45', long. 85° 45'–86°. Scale 1:62,500, contour interval 20 ft. [Washington, Geological Survey] edition of 1931. 17.5×14.1 in. † 10c. I 19.12: 42 R 245

*Texas.* Texas, Bend quadrangle, lat. 31°–31° 15', long. 98° 30'–98° 45'. Scale 1:62,500, contour interval 20 ft. [Washington, Geological Survey] edition of 1931. 17.5×15.1 in. [Map covers only a portion of the sheet, the actual measurement being 11.4×7.5 in.] † 10c. I 19.12: 43 B 432

— Texas, Dennis quadrangle, lat. 32° 30'–32° 45', long. 97° 45'–98°. Scale 1:62,500, contour interval 20 ft. [Washington, Geological Survey] edition of 1931. 17.5×14.8 in. [Map covers only a portion of the sheet, the actual measurement being 8.7×7.4 in. Dennis not in portion given on map.] † 10c. I 19.12: 43 D 423

— Texas, Rotan quadrangle, lat. 32° 45'–33°, long. 100° 15'–100° 30'. Scale 1:62,500, contour interval 20 ft. [Washington, Geological Survey] edition of 1931. 17.5×14.8 in. [Map covers only a portion of the sheet, the actual measurement being 8.8×7.4 in. Rotan not in portion given on map.] † 10c. I 19.12: 43 R 74

— Texas, Whitney quadrangle, lat. 31° 45'–32°, long. 97° 15'–97° 30'. Scale 1:62,500, contour interval 20 ft. [Washington, Geological Survey] edition of 1931. 17.5×15 in. [Map covers only a portion of the sheet, the actual measurement being 8.8×8.4 in. Whitney not in portion given on map.] † 10c. I 19.12: 43 W 617/2

## INDIAN AFFAIRS OFFICE

*Employees.* Roster of officers of Indian service; [corrected to Jan. 1, 1932]. [Indian Print Shop, Chilocco Indian Agricultural School, Chilocco, Okla., Dec. 1931.] [1]+9 p. †  
L. C. card 19-26311 I 20.10: 932

## PERRY'S VICTORY MEMORIAL COMMISSION

*Report.* 12th annual report, Perry's Victory Memorial Commission, [year ended Dec. 1] 1931. Dec. 10, 1931. 24 p. (H. doc. 165, 72d Cong. 1st sess.) \* Paper, 5c.  
L. C. card 21-26722

## RECLAMATION BUREAU

*Reclamation era.* Index [to] New reclamation era, v. 22, 1931. [1932.] 6 p. 4° I 27.5: 931/ind.

— Reclamation era, v. 23, no. 1; Jan. 1932. [1932.] cover-title, p. 1–20, il. 4° [Monthly. Formerly New reclamation era. Text and illustration on p. 2–4 of cover.]  
L. C. card 9-35252 I 27.5: 932/1

NOTE.—The Reclamation era is a magazine for the farmers and the personnel of the bureau. Its aim is to assist the settlers in the proper use of water, to help them in overcoming their agricultural difficulties, to instruct them in diversifying and marketing their crops, to inspire the employees of the bureau and chronicle engineering problems and achievements, and to promote a wholehearted spirit of cooperation, so that reclamation shall attain the greatest heights of success. The subscription price of the Reclamation era is 75c. a year, foreign subscription, \$1.00, payable in advance. Subscriptions should be sent to the Commissioner, Bureau of Reclamation, Washington, D. C., and remittance in the form of postal money order or New York draft should be made payable to the Bureau of Reclamation. Postage stamps are not acceptable in payment of subscription.

## INTERSTATE COMMERCE COMMISSION

NOTE.—The bound volumes of the decisions, usually known as Interstate Commerce Commission reports and Interstate Commerce Commission valuation reports, are sold by the Superintendent of Documents, Washington, D. C., at various prices, depending upon the size of the volume. Separate decisions or opinions are sold on subscription, price \$1.00 per volume; foreign subscription, \$1.50; single copies, usually 5c. In ordering a volume, be sure to specify whether Finance, Traffic, or Valuation decisions are desired. Entries for the separate decisions are grouped below under center heads following other Interstate Commerce Commission publications.

**How to order publications—See information following Contents**

*Cuyahoga Valley Railway.* Before Interstate Commerce Commission, finance docket no. 4313, in matter of excess income of Cuyahoga Valley Railway Company; brief in support of tentative recapture report. [1931.] cover-title, iii+95 p. ‡  
IC 1.13/2: In 2/75

*Decisions.* Decisions of Interstate Commerce Commission, Dec. 1930-Jan. 1931. 1931. xxxiii+924 p. (Interstate Commerce Commission reports, v. 171.) [Contains also decisions of Nov. 10, 1930, and Feb. 3, 1931.] \* Cloth, \$2.50.  
L. C. card S-30656 IC 1.6/1: 171

— Decisions of Interstate Commerce Commission [valuation reports], Nov. 1930-Jan. 1931. 1931. viii+957 p. il. 2 maps. (Interstate Commerce Commission reports, v. 34, valuation reports.) [Contains also decision of Oct. 29, 1930.] \* Cloth, \$2.25.  
L. C. card 30-26125 IC 1 val.9: 34

— See also, below, center heads beginning *Decisions*.

*Finance decisions.* See, below, center head *Decisions (Finance)*.

*Fuel* for locomotives (charged to operating expenses), class 1 steam railways in United States, compiled from 148 reports representing 157 steam railways, switching and terminal companies not included, Nov. 1931 and 1930 [and] 11 months ended with Nov. 1931 and 1930; [prepared in] Bureau of Statistics. Nov. 1931, [published] 1932. 1 p. oblong large 8° (Statement M-230.) [Subject to revision.] †  
IC 1 ste.30: 931/11

*Opinions.* See, above, *Decisions*—below, center heads beginning *Decisions*.

*Pennsylvania Railroad.* No. 4638, in circuit court of appeals for 3d circuit, Oct. term, 1931, Pennsylvania Railroad Company and Pennsylvania Company v. Interstate Commerce Commission, on petition to set aside order of Interstate Commerce Commission; respondent's brief. [1931.] cover-title, ii+112 p. ‡  
IC 1.13/1: P 38/20

*Railroad accidents.* Summary of accident investigation reports, no. 49, July-Sept. 1931; [prepared in] Bureau of Safety. 1932. iii+24 p. [Quarterly.] \* Paper, 5c. single copy, 15c. a yr.; foreign subscription, 25c.  
L. C. card A 20-942 IC 1 acci.7: 49

— Summary of accidents reported by steam railways, Sept. 1931 [and 9 months ending with Sept. 1931, with quarterly summaries by roads and States, July-Sept. 1931; prepared in] Bureau of Statistics. Sept. 1931, [published] 1932. 8 p. oblong large 8° (Statement M-400.) [Subject to revision.] †  
L. C. card A 27-80 IC 1 ste.31: 931/9

— Same, Oct. 1931 [and 10 months ending with Oct. 1931; prepared in] Bureau of Statistics. Oct. 1931. [2] p. oblong large 8° (Statement M-400.) [Subject to revision.] †  
IC 1 ste.31: 931/10

*Railroad employees.* Statistical analysis of carriers' monthly hours of service reports covering all railroads which reported during year ended June 30, 1931, instances in which employees were on duty for periods other than those provided by Federal hours of service act, with comparative summary covering years ended June 30, 1927-31; compiled by Bureau of Safety. 1931. 43 p. oblong large 8° . \* Paper, 10c.  
L. C. card A 24-242 IC 1 hou.9: 931

*Railroads.* Freight and passenger service operating statistics of class 1 steam railways in United States, compiled from 148 reports of freight service statistics representing 157 railways and from 145 reports of passenger service statistics representing 154 railways (switching and terminal companies not included), Nov. 1931 and 1930 [and 11 months ended with Nov. 1931 and 1930; prepared in] Bureau of Statistics. Nov. 1931, [published] 1932. [2] p. oblong large 8° (Statement M-210.) [Subject to revision.] †  
L. C. card A 29-379 IC 1 ste.21: 931/11

— Operating revenues and operating expenses by class of service, class 1 steam railways in United States, year ended Dec. 31, 1930; [prepared in] Bureau of Statistics. 1931. cover-title, p. 3-50, oblong large 8° (Statement 31150.) \* Paper, 35c.  
L. C. card A 28-2266 IC 1 ste.32: 930

*Railroads—Continued.*

— Operating revenues and operating expenses of class 1 steam railways in United States, compiled from monthly reports of revenues and expenses for 171 steam railways, including 17 switching and terminal companies, Nov. 1931 and 1930 [and 11 months ended with Nov. 1931 and 1930; prepared in] Bureau of Statistics. Nov. 1931. [published] 1932. [2] p. il. oblong large 8° (Statement M-100.) [Subject to revision.] †  
L. C. card A 28-2266 IC ste.19: 931/11

— Operating revenues and operating expenses of large steam railways, selected items for roads with annual operating revenues above \$25,000,000, Nov. 1931 and 1930 [and 11 months ended with Nov. 1931 and 1930; [prepared in] Bureau of Statistics. Nov. 1931. [published] 1932. [2] p. oblong large 8° (Statement M-150.) [Subject to revision.] †  
L. C. card A 29-378 IC 1 ste.20: 931/11

— Operating statistics of large steam railways, selected items for Nov. 1931, compared with Nov. 1930, for roads with annual operating revenues above \$25,000,000; [prepared in] Bureau of Statistics. Nov. 1931. [published] 1932. [2] p. oblong large 8° (Statement M-200.) [Subject to revision.] †  
L. C. card A 29-380 IC 1 ste.22: 931/11

— Order [promulgated] at session of Interstate Commerce Commission, division 1, on 8th of December, 1931, in matter of net railway operating income (or deficit) and recovery and payment of excess earnings under provisions of sec. 15a of interstate commerce act, year ended Dec. 31, 1931. [1931.] 17 p.  
\* Paper, 5c. IC 1.9: In 2 9/931

— Revenue traffic statistics of class 1 steam railways in United States, including mixed-train service, compiled from 147 reports representing 158 steam railways, switching and terminal companies not included, Oct. 1931 and 1930 [and 10 months ended with Oct. 1931 and 1930; [prepared in] Bureau of Statistics. Oct. 1931. [published] 1932. 1 p. oblong large 8° (Statement M-200 [220].) [Subject to revision. The Statement number on this publication is printed incorrectly as M-200.] †  
L. C. card A 29-381 IC 1 ste.24: 931/10

— Revised regulations relative to authorizations of common officers and directors under sec. 20a (12) of interstate commerce act [with order promulgated at general session of Interstate Commerce Commission, on 1st of December, 1931]. [1931.] 4 p. [Supersedes commission's order of June 19, 1922.]  
\* Paper, 5c. IC 1.9: Of 2/3

*Traffic decisions.* See, above, *Decisions*, v. 171—below, center head *Decisions (Traffic)*.

*Unloading and lading.* No. 581, in Supreme Court, Oct. term, 1931, George J. Adams and A. W. Kitchen, copartners trading as Adams & Kitchen et al. v. Andrew W. Mellon, director general of railroads, and Union Stock Yard & Transit Company; brief for Interstate Commerce Commission in support of petition for writ of certiorari. [1932.] cover-title, 14 p. ‡  
IC 1.13/1: Ad 19

*Valuation decisions.* See, above, *Decisions*, v. 34.

*Decisions (Finance)*

NOTE.—The following decisions or opinions issued in separate form are from the Interstate Commerce Commission reports.

*Alabama, Tennessee and Northern Railroad.* Finance docket no. 9005, Alabama, Tennessee & Northern Railroad Corporation bonds; decided Nov. 20, 1931. [1931.] p. 25-27. (F-4691.) [From v. 180.] \* Paper, 5c.  
IC 1.6/1a: F-4691

*Atchison, Topeka and Santa Fe Railway.* Finance docket no. 8973, Atchison, Topeka & Santa Fe Railway Company abandonment; [decided Nov. 10, 1931]. 1931. [1]+748-750 p. (F-4676.) [From v. 175.] \* Paper, 5c.  
IC 1.6/1a: F-4676

*Buffalo, Rochester and Pittsburgh Railway.* Finance docket no. 8947, Buffalo, Rochester & Pittsburgh Railway Company control; [decided Nov. 19, 1931]. 1931. [1]+14-21 p. (F-4689.) [From v. 180.] \* Paper, 5c.  
IC 1.6/1a: F-4689

- Chicago and North Western Railway.* Finance docket no. 9015, Chicago & North Western Railway Company equipment trust of 1929; decided Nov. 19, 1931. [1931.] p. 21-24. (F-4690.) [From v. 180.] \* Paper, 5c.  
IC 1.6/1a: F-4690
- Chicago, Rock Island and Pacific Railway.* Finance docket no. 8961, Chicago, Rock Island & Pacific Railway Company trackage, etc.; decided Nov. 10, 1931. [1931.] p. 741-744. (F-4674.) [From v. 175.] \* Paper, 5c.  
IC 1.6/1a: F-4674
- Degnon Terminal Railroad.* Finance docket no. 6289, Degnon Terminal Railroad Corporation deficit status; decided Nov. 18, 1931. [1931.] p. 1-3. (F-4686.) [From v. 180.] \* Paper, 5c.  
IC 1.6/1a: F-4686
- Detroit, Toledo and Ironton Railroad.* Finance docket no. 8683, Detroit, Toledo & Ironton Railroad Company unification and securities; decided Nov. 6, 1931. [1931.] p. 731-740. (F-4673.) [From v. 175.] \* Paper, 5c.  
IC 1.6/1a: F-4673
- Doniphan, Kensett and Searey Railway.* Finance docket no. 8955, Doniphan, Kensett & Searey Railway control; decided Nov. 13, 1931. [1931.] p. 769-774. (F-4681.) [From v. 175.] \* Paper, 5c.  
IC 1.6/1a: F-4681
- Elk and Little Kanawha Railroad.* Finance docket no. 6267, Elk & Little Kanawha Railroad Company deficit status; [decided Nov. 19, 1931]. 1931. [1]+10-13 p. (F-4688.) [From v. 180.] \* Paper, 5c. IC 1.6/1a: F-4688
- Fairport, Painesville and Eastern Railroad.* Finance docket no. 8877, Fairport, Painesville & Eastern Railroad Company stock; decided Nov. 14, 1931. [1931.] p. 767-768. (F-4680.) [From v. 175.] \* Paper, 5c.  
IC 1.6/1a: F-4680
- Galveston, Harrisburg and San Antonio Railway.* Finance docket no. 8874, Galveston, Harrisburg & San Antonio Railway Company abandonment; decided Nov. 13, 1931. [1931.] p. 763-766. (F-4679.) [From v. 175.] \* Paper, 5c.  
IC 1.6/1a: F-4679
- Hannibal Connecting Railroad.* Finance docket no. 3758, excess income of Hannibal Connecting Railroad Company; decided Nov. 13, 1931. [1931.] p. 713-730. (F-4672.) [From v. 175.] \* Paper, 5c. IC 1.6/1a: F-4672
- Jefferson Railroad.* Finance docket no. 8956, Jefferson Railroad Company et al. acquisition and operation; decided Nov. 11, 1931. [1931.] p. 745-747. (F-4675.) [From v. 175.] \* Paper, 5c. IC 1.6/1a: F-4675
- Jonesboro, Lake City and Eastern Railroad.* Finance docket no. 3778, excess income of Jonesboro, Lake City & Eastern Railroad Company; [decided Nov. 20, 1931]. 1931. [1]+786-803 p. (F-4645 [4685].) [The Finance decision number on this publication is printed incorrectly as 4645. From v. 175.] \* Paper, 5c. IC 1.6/1a: F-4685
- Lake Terminal Railroad.* Finance docket no. 3797, excess income of Lake Terminal Railroad Company; [decided Nov. 20, 1931]. 1931. [1]+754-762 p. (F-4678.) [From v. 175.] \* Paper, 5c. IC 1.6/1a: F-4678
- Northern Alabama Railway.* Finance docket no. 8775, Northern Alabama Railway Company abandonment; [decided Nov. 18, 1931]. 1931. [1]+4-10 p. (F-4687.) [From v. 180.] \* Paper, 5c. IC 1.6/1a: F-4687
- Oregon Electric Railway.* Finance docket no. 8206, Oregon Electric Railway Company proposed construction; [decided Nov. 23, 1931]. 1931. [1]+28-41 p. (F-4692.) [From v. 180.] \* Paper, 5c. IC 1.6/1a: F-4692
- Owasco River Railway.* Finance docket no. 8980, Owasco River Railway joint control; decided Nov. 13, 1931. [1931.] p. 775-778. (F-4682.) [From v. 175.] \* Paper, 5c. IC 1.6/1a: F-4682
- Pecos and Northern Texas Railway.* Finance docket no. 4273, Pecos & Northern Texas Railway Company control; decided Nov. 14, 1931. [1931.] p. 783-785. (F-4684.) [From v. 175.] \* Paper, 5c. IC 1.6/1a: F-4684
- Philadelphia, Baltimore and Washington Railroad.* Finance docket no. 9004, Philadelphia, Baltimore & Washington Railroad Company bonds; decided Nov. 13, 1931. [1931.] p. 779-782. (F-4683.) [From v. 175.] \* Paper, 5c. IC 1.6/1a: F-4683

*West Virginia Midland Railway.* Finance docket no. S981, West Virginia Midland Railway Company abandonment of operation; decided Nov. 7, 1931. [1931.] p. 751-753. (F-4677.) [From v. 175.] \* Paper, 5c.  
IC 1.6/1a: F-4677

### Decisions (Traffic)

NOTE.—The following decisions or opinions issued in separate form are from the Interstate Commerce Commission reports.  
See also subhead *Decisions* on p. 509.

*Bones.* No. 23177, Carolina Button Corporation v. Atlantic & Yadkin Railway Company et al.; decided Nov. 18, 1931. [1931.] 155-160+ii p. ([Opinion] 17303.) [From v. 179.] \* Paper, 5c.  
IC 1.6/1a: 17303

*Boxes.* No. 22975, E. I. du Pont de Nemours & Company v. Chicago, St. Paul, Minneapolis & Omaha Railway Company et al.; decided Nov. 5, 1931. [1931.] p. 23-24. ([Opinion] 17277.) [From v. 179.] \* Paper, 5c. IC 1.6/1a: 17277

*Cabbage.* No. 22268, Tri State Traffic Company v. Illinois Central Railroad Company et al.; decided Nov. 20, 1931. [1931.] 181-184+[1] p. ([Opinion] 17310.) [From v. 179.] \* Paper, 5c.  
IC 1.6/1a: 17310

— No. 22536, John S. Moon Company, Incorporated, v. Seaboard Air Line Railway Company et al.; decided Nov. 19, 1931. [1931.] 185-189+ii p. ([Opinion] 17311.) [From v. 179.] \* Paper, 5c.  
IC 1.6/1a: 17311

*Canned food.* Investigation and suspension docket no. 3401, canned goods, in carloads, from, to, and between points in southern territory; decided Nov. 3, 1931. [1931.] 77-103+ii p. ([Opinion] 17285.) [From v. 179.] \* Paper, 5c.  
IC 1.6/1a: 17285

*Cattle.* No. 17000, rate structure investigation, pt. 9, livestock, western district rates; [decided Nov. 10, 1931]. 1931. [1]+104-105+[1] p. ([Opinion] 17286.) [From v. 179.] \* Paper, 5c.  
IC 1.6/1a: 17286

— No. 20867, San Antonio Meat Company et al. v. Denver & Rio Grande Western Railroad Company et al.; decided Nov. 5, 1931. [1931.] p. 29-35. ([Opinion] 17279.) [From v. 179.] \* Paper, 5c.  
IC 1.6/1a: 17279

*China-clay.* No. 21619, Trenton Potteries Company v. Baltimore & Ohio Railroad Company et al.; decided Nov. 23, 1931. [1931.] 257-259+[1] p. ([Opinion] 17319.) [From v. 179.] \* Paper, 5c.  
IC 1.6/1a: 17319

— No. 23447, Calco Tile Manufacturing Company et al. v. Atchison, Topeka and Santa Fe Railway Company et al.; decided Oct. 30, 1931. [1931.] 65-70+[1] p. ([Opinion] 17283.) [From v. 179.] \* Paper, 5c. IC 1.6/1a: 17283

*Clay products.* Investigation and suspension docket no. 3521, clay, concrete, or shale products between points in southern classification territory and points in official classification territory; decided Oct. 28, 1931. [1931.] 39-56+ii p. ([Opinion] 17281.) [From v. 179.] \* Paper, 5c.  
IC 1.6/1a: 17281

*Coal.* No. 20329, Board of Railroad Commissioners of South Dakota v. Chicago, Burlington & Quincy Railroad Company et al.; decided Nov. 10, 1931. [1931.] 117-120+ii p. ([Opinion] 17292.) [From v. 179.] \* Paper, 5c.  
IC 1.6/1a: 17292

— No. 21767, Brilliant Coal Company et al. v. Illinois Central Railroad Company et al.; decided Nov. 20, 1931. [1931.] 177-180+[1] p. ([Opinion] 17309.) [From v. 179.] \* Paper, 5c.  
IC 1.6/1a: 17309

— No. 22820, Schroon River Pulp & Paper Company v. Delaware & Hudson Company et al.; decided Oct. 29, 1931. [1931.] p. 1-3. ([Opinion] 17270.) [From v. 179.] \* Paper, 5c.  
IC 1.6/1a: 17270

— No. 23652, Rathkamp Brothers Company et al. v. Norfolk & Western Railway Company et al.; decided Nov. 4, 1931. [1931.] p. 25-28. ([Opinion] 17278.) [From v. 179.] \* Paper, 5c.  
IC 1.6/1a: 17278

*Concrete-mixers.* No. 23863, Phoenix Utility Company v. Erie Railroad Company et al.; decided Nov. 20, 1931. [1931.] p. 197-199. ([Opinion] 17315.) [From v. 179.] \* Paper, 5c.  
IC 1.6/1a: 17315

- Cordwood.* Investigation and suspension docket no. 3575, cordwood and pulpwood between points in Alabama; decided Nov. 16, 1931. [1931.] p. 121, [1]. ([Opinion] 17293.) [From v. 179.] \* Paper, 5c. IC 1.6/1a: 17293
- Cotton-gins.* No. 23427, W. S. Warner v. Alabama Great Southern Railroad Company et al.; [decided Nov. 10, 1931]. 1931. [1]+112-114 p. ([Opinion] 17290.) [From v. 179.] \* Paper, 5c. IC 1.6/1a: 17290
- Cotton-seed.* No. 22977, Harry Schimmel v. Baltimore & Ohio Railroad Company et al.; decided Nov. 16, 1931. [1931.] p. 135-136. ([Opinion] 17298.) [From v. 179.] \* Paper, 5c. IC 1.6/1a: 17298
- Creosote oil.* No. 17518, Republic Creosoting Company v. Alabama Great Southern Railroad Company et al.; decided Nov. 21, 1931. [1931.] 297-300+ii p. ([Opinion] 17323.) [From v. 179.] \* Paper, 5c. IC 1.6/1a: 17323
- Curtain rods.* No. 24095, Kirsch Company v. Southern Pacific Railroad Company et al.; [decided Nov. 19, 1931]. 1931. [1]+164-166 p. ([Opinion] 17305.) [From v. 179.] \* Paper, 5c. IC 1.6/1a: 17305
- Cyanamid.* No. 22041, American Cyanamid Company v. Ann Arbor Railroad Company et al.; decided Nov. 13, 1931. [1931.] 139-148+[1] p. ([Opinion] 17300.) [From v. 179.] \* Paper, 5c. IC 1.6/1a: 17300
- Davenport's.* No. 24463, Hahn Furniture Company v. Michigan Central Railroad Company et al.; decided Nov. 21, 1931. [1931.] p. 193-194. ([Opinion] 17313.) [From v. 179.] \* Paper, 5c. IC 1.6/1a: 17313
- Demurrage.* No. 21654, Kansas Flour Mills Corporation v. Atchison, Topeka & Santa Fe Railway Company; decided Nov. 5, 1931. [1931.] p. 21-22. ([Opinion] 17276.) [From v. 179.] \* Paper, 5c. IC 1.6/1a: 17276
- Freight rates.* Consolidated southwestern cases; decided Nov. 2, 1931. [1931.] 17-18+[1] p. ([Opinion] 17274.) [From v. 179.] \* Paper, 5c. IC 1.6/1a: 17274
- Fifteen per cent case, 1931, ex parte no. 103, in matter of increases in freight rates and charges; decided Dec. 5, 1931. [1931.] p. 215-241. ([Opinion] 17317.) [From v. 179.] \* Paper, 5c. IC 1.6/1a: 17317
- No. 18642, Arizona Corporation Commission et al. v. Atchison, Topeka & Santa Fe Railway Company et al.; [decided Nov. 23, 1931]. 1931. [1]+260-263 p. ([Opinion] 17320.) [From v. 179.] \* Paper, 5c. IC 1.6/1a: 17320
- Furniture.* No. 23411, Rome Company, Incorporated, v. Atchison, Topeka & Santa Fe Railway Company et al.; decided Nov. 12, 1931. [1931.] p. 105-106. ([Opinion] 17287.) [From v. 179 (volume number is incorrectly given on this publication as 175).] \* Paper, 5c. IC 1.6/1a: 17287
- Gasoline.* No. 24203, Champlin Refining Company v. Chicago & Alton Railroad Company et al.; decided Nov. 17, 1931. [1931.] p. 167-169. ([Opinion] 17306.) [From v. 179.] \* Paper, 5c. IC 1.6/1a: 17306
- Granite.* No. 24000, McConnell & Company, Incorporated, v. New York, New Haven & Hartford Railroad Company; [decided Nov. 13, 1931]. 1931. [1]+108-111 p. ([Opinion] 17289.) [From v. 179.] \* Paper, 5c. IC 1.6/1a: 17289
- Gypsum.* No. 23398, Medusa Portland Cement Company v. Pennsylvania Railroad Company et al.; [decided Nov. 11, 1931]. [1]+174-176+[1] p. ([Opinion] 17308.) [From v. 179.] \* Paper, 5c. IC 1.6/1a: 17308
- Junk.* No. 24222, West End Scrap Iron & Metal Company v. Duluth, South Shore & Atlantic Railway Company et al.; [decided Nov. 24, 1931]. 1931. [1]+304-306 p. ([Opinion] 17325.) [From v. 179.] \* Paper, 5c. IC 1.6/1a: 17325
- Leather.* No. 24347, American Salpa Corporation v. Pennsylvania Railroad Company; decided Nov. 18, 1931. [1931.] p. 195-197. ([Opinion] 17314.) [From v. 179.] \* Paper, 5c. IC 1.6/1a: 17314
- Meat.* No. 19031 [19301], Swift & Company et al. v. Akron, Canton & Youngstown Railway Company; [decided Nov. 17, 1931]. 1931. [1]+122-124 p. ([Opinion] 17294.) [From v. 179.] \* Paper, 5c. IC 1.6/1a: 17294

- Misrouting.* No. 24274, Southern Traffic Service, Wilmington, N. C., v. Clyde Steamship Company et al.; decided Nov. 23, 1931. [1931.] p. 315-317. ([Opinion] 17328.) [From v. 179.] \* Paper, 5c. IC 1.6/1a: 17328
- Onions.* No. 24048, Culbertson Brothers Company v. Chicago, Burlington & Quincy Railroad Company et al.; decided Nov. 4, 1931. [1931.] p. 115-116. ([Opinion] 17291.) [From v. 179.] \* Paper, 5c. IC 1.6/1a: 17291
- Paper.* Investigation and suspension docket no. 3497, scrap or waste paper, in carloads, from, to, and between points in southwestern territory; decided Nov. 3, 1931. [1931.] 71-76+[1] p. ([Opinion] 17284.) [From v. 179.] \* Paper, 5c. IC 1.6/1a: 17284
- Petroleum.* No. 17000, rate structure investigation, pt. 4, petroleum and petroleum products; no. 18458, general petroleum investigation; decided Nov. 3, 1931. [1931.] 19-20+vii p. ([Opinion] 17275.) [From v. 179.] \* Paper, 5c. IC 1.6/1a: 17275
- Petroleum products.* No. 17000, rate structure investigation, pt. 4-A, rates on refined petroleum products from, to, and between points in the Southwest; decided Nov. 3, 1931. [1931.] 35-38+[1] p. ([Opinion] 17280.) [From v. 179.] \* Paper, 5c. IC 1.6/1a: 17280
- No. 21243, Legel Oil & Gas Company et al. v. Chicago & North Western Railway Company et al.; decided Oct. 27, 1931. [1931.] p. 57-64. ([Opinion] 17282.) [From v. 179.] \* Paper, 5c. IC 1.6/1a: 17282
- Pimentos.* No. 24100, Hills Brothers Company of Florida, Incorporated, v. Illinois Central Railroad Company et al.; [decided Nov. 21, 1931]. 1931. [1]+190-192 p. ([Opinion] 17312.) [From v. 179.] \* Paper, 5c. IC 1.6/1a: 17312
- Plaster board.* Investigation and suspension docket no. 3446, plaster board between points in southern territory; decided Nov. 21, 1931. [1931.] 283-297+[1] p. ([Opinion] 17322.) [From v. 179.] \* Paper, 5c. IC 1.6/1a: 17322
- Potatoes.* No. 21218, Leonard, Crosset & Riley, Incorporated, et al. v. Akron, Canton & Youngstown Railway Company et al.; decided Nov. 9, 1931. [1931.] p. 107, [1]. ([Opinion] 17288.) [From v. 179.] \* Paper, 5c. IC 1.6/1a: 17288
- Power shovels.* No. 24090, Alston Coal Company v. Cleveland, Cincinnati, Chicago & St. Louis Railway Company et al.; decided Nov. 24, 1931. [1931.] p. 301-303. ([Opinion] 17324.) [From v. 179.] \* Paper, 5c. IC 1.6/1a: 17324
- Pulp board.* No. 20865, Celotex Company v. Atlantic Coast Line Railroad Company et al.; decided Nov. 21, 1931. [1931.] p. 307-312. ([Opinion] 17326.) [From v. 179.] \* Paper, 5c. IC 1.6/1a: 17326
- Radio cabinets.* No. 24243, Associated Cabinet Manufacturers Corporation v. Lehigh Valley Railroad Company et al.; decided Nov. 20, 1931. [1931.] p. 313-314. ([Opinion] 17327.) [From v. 179.] \* Paper, 5c. IC 1.6/1a: 17327
- Rice.* Investigation and suspension docket no. 3481, rice and rice products to, from, and between points in southern territory; decided Nov. 17, 1931. [1931.] 149-151+[1] p. ([Opinion] 17301.) [From v. 179.] \* Paper, 5c. IC 1.6/1a: 17301
- Spinach.* No. 22753, J. F. Solley & Company, Incorporated, et al. v. Baltimore & Ohio Railroad Company et al.; decided Oct. 22, 1931. [1931.] p. 777-782. ([Opinion] 17266.) [From v. 178.] \* Paper, 5c. IC 1.6/1a: 17266
- Steel.* No. 21770, Dudley Bar Company v. Atlantic Coast Line Railroad Company et al.; decided Nov. 17, 1931. [1931.] p. 129-132. ([Opinion] 17296.) [From v. 179.] \* Paper, 5c. IC 1.6/1a: 17296
- No. 24002, A-B Stove Company v. Erie Railroad Company et al.; [decided Nov. 14, 1931]. 1931. [1]+132-134 p. ([Opinion] 17297.) [From v. 179.] \* Paper, 5c. IC 1.6/1a: 17297



- Steel grit.* No. 23519, Crane Enamelware Company *v.* Pennsylvania Railroad Company et al.; decided Nov. 18, 1931. [1931.] p. 161-163. ([Opinion] 17304.) [From *v.* 179.] \* Paper, 5c. IC 1.6/1a: 17304
- Sugar.* No. 22709, Board of Railroad Commissioners of Montana et al. *v.* Bay Transport Company et al.; decided Oct. 26, 1931. [1931.] 9 [789]-798+ii p. ([Opinion] 17268.) [The first page is numbered incorrectly 9 instead of 789. From *v.* 178.] \* Paper, 5c. IC 1.6/1a: 17268
- Tanning extract.* No. 21881, Pocahontas Tanning Company *v.* Chesapeake & Ohio Railway Company; [decided Nov. 17, 1931]. 1931. [1]+152-154 p. ([Opinion] 17302.) [From *v.* 179.] \* Paper, 5c. IC 1.6/1a: 17302
- Vegetables.* No. 22748, W. H. Schneider *v.* Atlantic Coast Line Railroad Company et al.; [decided Nov. 17, 1931]. 1931. [1]+242-256 p. ([Opinion] 17318.) [From *v.* 179.] \* Paper, 5c. IC 1.6/1a: 17318
- Wheat.* No. 22698, Wichita Flour Mills Company *v.* Atchison, Topeka & Santa Fe Railway Company et al.; [decided Nov. 19, 1931]. 1931. [1]+170-173 p. ([Opinion] 17307.) [From *v.* 179.] \* Paper, 5c. IC 1.6/1a: 17307
- Zinc.* No. 24419, Federated Metals Corporation *v.* Missouri Pacific Railroad Company et al.; decided Nov. 16, 1931. [1931.] p. 137-138. ([Opinion] 17299.) [From *v.* 179.] \* Paper, 5c. IC 1.6/1a: 17299

VALUATION BUREAU

- Telegraph.* Instructions for field work of telegraph and telephone branch of engineering section of Division of Valuation, Interstate Commerce Commission. [Reprint]1932. vi+26 p. [Supersedes all former issues.] \*Paper, 5c. L. C. card A 32-237 IC 1 val.6: T 23/2/932

JUSTICE DEPARTMENT

- Aldridge, Alfred S.* No. 5527, in Court of Appeals of District of Columbia, Oct. term, 1931, Alfred Scott Aldridge *v.* United States, appeal from Supreme Court of District of Columbia; brief for appellee. [1932.] cover-title, 12 p. ‡ J 1.13: A1 24/4
- Aluminum Goods Manufacturing Company.* No. 4642, in circuit court of appeals for 7th circuit, Oct. term, 1931, Aluminum Goods Manufacturing Company *v.* commissioner of internal revenue, on petition for review of decision of Board of Tax Appeals; brief for respondent. [1931.] cover-title, ii+35 p. large 8° ‡ J 1.13: A1 82/7
- Argonaut Consolidated Mining Company.* No. 543, in Supreme Court, Oct. term, 1931, Argonaut Consolidated Mining Company *v.* Charles W. Anderson, as collector of internal revenue for 3d district of New York, on petition for writ of certiorari to circuit court of appeals for 2d circuit; brief for respondent in opposition. [1932.] cover-title, i+20 p. ‡ J 1.13: Ar 38
- Bowit, Teller & Co.* No. 610, in Supreme Court, Oct. term, 1931, Bowit, Teller & Company *v.* commissioner of internal revenue, on petition for writ of certiorari to circuit court of appeals for 2d circuit; brief for respondent in opposition. [1932.] cover-title, i+11 p. ‡ J 1.13: B 644/23
- Borum, John.* No. 550, in Supreme Court, Oct. term, 1931, John Borum, John Logan, and Milton Guy *v.* United States, on certificate from Court of Appeals of District of Columbia; brief for United States. [1932.] cover-title, i+15 p. ‡ J 1.13: B 648/3
- Bradford, W. H., & Co., Incorporated.* In Court of Claims, [no.] J-253, W. H. Bradford and Company, Inc., *v.* United States; defendant's exceptions to report of commissioner and requests for additional findings of fact. [1932.] p. 21-28. ‡ J 1.13: B 727/13
- Same; testimony and evidence in support of defendant's exceptions to report of commissioner. [1932.] p. 29-73. ‡ J 1.13: B 727/14

- Bradley, Bruce E.* In Court of Claims, no. L-369, *Bruce E. Bradley v. United States*; defendant's brief. [1932.] p. 15-19. ‡ J 1.13: B 728/5
- Brampton Woolen Company.* In circuit court of appeals for 1st circuit, Oct. term, 1931, *Brampton Woolen Company v. John H. Field*, collector of internal revenue; brief for defendant. [1931.] cover-title, ii+25 p. large 8° ‡ J 1.13: B 732/3
- Builders Club of Chicago.* In Court of Claims, no. L-514, *Builders Club of Chicago v. United States*; defendant's exceptions to report of commissioner. [1932.] p. 11-27. ‡ J 1.13: B 868
- Callahan, John T.* No. 576, in Supreme Court, Oct. term, 1931, *John T. Callahan v. United States*, on petition for writ of certiorari to circuit court of appeals for 3d circuit; brief for United States in opposition. [1932.] cover-title, i+9 p. ‡ J 1.13: C 13/5
- Cape May Hotel Company.* No. D-324, in Court of Claims, *William S. Casselman*, receiver of Cape May Hotel Company, corporation organized and existing under laws of New Jersey, *v. United States*; defendant's brief. [1932.] cover-title, i+339-368 p. ‡ J 1.13: C 17/11
- Charpentier, Henri.* No. 586, in Supreme Court, Oct. term, 1931, *Henri Charpentier v. United States*, on petition for writ of certiorari to circuit court of appeals for 2d circuit; brief for United States in opposition. [1932.] cover-title, i+13 p. ‡ J 1.13: C 383
- Chicago, Burlington and Quincy Railroad.* In Court of Claims, no. K-433, *Chicago, Burlington and Quincy Railroad Company v. United States*; defendant's brief in opposition to plaintiff's motion for new trial. [1932.] p. 145-150. ‡ J 1.13: C 43/163
- Chicago Portrait Company.* No. 378, in Supreme Court, Oct. term, 1931, *David Burnet*, commissioner of internal revenue, *v. Chicago Portrait Company*, on writ of certiorari to circuit court of appeals for 7th circuit; brief for petitioner. [1931.] cover-title, iii+42 p. ‡ J 1.13: C 43/162
- Chili Fish.* No. 583, in Supreme Court, Oct. term, 1931, *Chili Fish et al.* [on behalf of all Seminole Indians] *v. Walter Wise et al.*, on petition for writ of certiorari to circuit court of appeals for 10th circuit; motion by United States for leave to file memorandum amicus curiæ and memorandum amicus curiæ in support of petition for certiorari. [1932.] cover-title, 5 p. ‡ J 1.13: Se 52/3
- Choate, Charles F., jr.* No. —, in Supreme Court, Oct. term, 1931, *Thomas W. White*, collector of internal revenue, *v. John L. Hall et al.*, executors [of Charles F. Choate, jr.]; petition for writ of certiorari to circuit court of appeals for 1st circuit. [1932.] cover-title, i+5 p. ‡ J 1.13: C 451/7
- Christensen Construction Company.* In Court of Claims, no. F-11, *Christensen Construction Company v. United States*; defendant's reply to plaintiff's motion to suspend judgment and take further testimony. [1932.] p. 1-6. ‡ J 1.13: C 462/5
- Claims.* Judgments rendered against Government by District Courts. Jan. 7, 1932. 7 p. (S. doc. 40, 72d Cong. 1st sess.) \* Paper, 5c.
- Judgments rendered by Court of Claims, list of judgments rendered by Court of Claims which have been submitted by Attorney General through Secretary of Treasury and require appropriation for their payment. Jan. 7, 1932. 3 p. (S. doc. 39, 72d Cong. 1st sess.) \* Paper, 5c.  
L. C. card 9-6546
- Clarion River Power Company.* No. 5398, in Court of Appeals of District of Columbia, Apr. term, 1931, *Clarion River Power Company v. George Otis Smith et al.*, constituting Federal Power Commission, on appeal from Supreme Court of District of Columbia; brief of appellees. [1932.] cover-title, ii+41 p. ‡ J 1.13: C 544
- Colgate-Palmolive-Peet Company.* In Court of Claims, no. L-151, *Colgate-Palmolive-Peet Company v. United States*; defendant's brief. [1931.] p. 21-39. ‡ J 1.13: C 681/14

- Congress Cigar Company, Incorporated.* No. 4740, in circuit court of appeals for 3d circuit, Oct. term, 1931, *Congress Cigar Company, Inc., v. John W. Hering*, formerly collector of internal revenue; brief of appellee. [1932.] cover-title, i+33 p. ‡ J 1.13: C 76/9
- Continental Screen Company.* No. 5938, in circuit court of appeals for 6th circuit, commissioner of internal revenue *v. Continental Screen Company*, petition to review order of Board of Tax Appeals; brief for petitioner. [1932.] cover-title, i+16 p. ‡ J 1.13: C 767/9
- Continental Tie and Lumber Company.* No. 560, in Supreme Court, Oct. term, 1931, *Continental Tie and Lumber Company v. United States*, on petition for writ of certiorari to Court of Claims; memorandum for United States. [1932.] cover-title, i+5 p. ‡ J 1.13: C 767/10
- Corn Derivatives Institute.* In equity no. —, in district court, northern district of Illinois, *United States v. Corn Derivatives Institute et al.*; final decree. [1932.] cover-title, 10 p. ‡ J 1.13: C 814/13
- Same; petition. [1932.] cover-title, 18 p. ‡ J 1.13: C 814/11
- Coronado Oil and Gas Company.* No. 341, in Supreme Court, Oct. term, 1931, *David Burnet*, commissioner of internal revenue, *v. Coronado Oil and Gas Company*, on writ of certiorari to Court of Appeals of District of Columbia; brief for petitioner. [1931.] cover-title, iii+36 p. ‡ J 1.13: C 816/15
- De Lapp, Walter W.* No. 556, in Supreme Court, Oct. term, 1931, *Walter W. De Lapp and Mrs. Walter W. De Lapp v. United States*, on petition for writ of certiorari to circuit court of appeals for 8th circuit; brief for United States in opposition. [1932.] cover-title, i+12 p. ‡ J 1.13: D 374/2
- Delaware Indians.* In Court of Claims, no. E-353, *Delaware tribe of Indians v. United States*; defendant's motion for amendment of findings. [1932.] p. 221-224. ‡ J 1.13: D 376/36
- Same; reply brief to plaintiff's request for amendment of findings and motion for new trial. [1932.] p. 225-233. ‡ J 1.13: D 376/37
- Dubiske, Harry W.* No. 4611, in circuit court of appeals for 7th circuit, *Harry W. Dubiske v. commissioner of internal revenue*, petition for review of order of Board of Tax Appeals; brief for respondent. [1931.] cover-title, iv+67 p. large 8° ‡ J 1.13: D 852/7
- Emery, John T.* No. 4699, in circuit court of appeals for 7th circuit, Oct. term, 1931, commissioner of internal revenue *v. Mary Allen Emery*, executrix of *John T. Emery*, on petition for review of decision of Board of Tax Appeals; brief for petitioner. [1932.] cover-title, ii+23 p. ‡ J 1.13: Em 36/2
- Fleming, Edmund K.* No. 604, in Supreme Court, Oct. term, 1931, *Edmund K. Fleming v. Mabel G. Reinecke*, collector of internal revenue for 1st district of Illinois, on petition for writ of certiorari to circuit court of appeals for 7th circuit; brief for respondent in opposition. [1932.] cover-title, i+6 p. ‡ J 1.13: F 629/5
- Frances-Ralph Realty Company.* No. 551, in Supreme Court, Oct. term, 1931, *Frances-Ralph Realty Company v. United States*, on petition for writ of certiorari to circuit court of appeals for 8th circuit; brief for United States in opposition. [1932.] cover-title, i+11 p. ‡ J 1.13: F 844/4
- Frazier, Bartlett, Company.* Equity no. 8088, in district court for northern district of Illinois, eastern division, *Bartlett Frazier Company v. Arthur M. Hyde*, Secretary of Agriculture, *L. A. Fitz*, grain exchange supervisor of Department of Agriculture, and Board of Trade of Chicago, defendants, *F. A. Paddleford* and *Joseph M. Lamy*, as copartners doing business as *Paddleford & Lamy* [et al.], interveners; brief for defendants *Hyde and Fitz*. [1931.] cover-title, ii+44 p. large 8° ‡ J 1.13: F 869/4
- Freeman, Mrs. Grace M.* No. 563, in circuit court of appeals for 10th circuit, *Grace M. Freeman v. commissioner of internal revenue*, on petition to review decision of Board of Tax Appeals, Kansas; brief for respondent. [1932.] cover-title, i+16 p. ‡ J 1.13: F 877/12

- Frost Gear and Forge Company.* In Court of Claims, no. H-454, Frost Gear & Forge Company v. United States; defendant's motion for new trial [and brief]. [1932.] p. 169-180. ‡ J 1.13: F 929/2
- Fulton Bag and Cotton Mills.* In Court of Claims, no. K-80, Fulton Bag and Cotton Mills v. United States; defendant's request for findings of fact and brief. [1932.] p. 37-70. ‡ J 1.13: F 959/8
- Georgia Casually Company.* No. 5492, in Court of Appeals of District of Columbia, Georgia Casualty Company v. Robert J. Hoage, deputy commissioner for District of Columbia of United States Employees' Compensation Commission, and Lydia M. Raines [wife of William R. Raines]; brief for appellees. [1931.] cover-title, ii+26 p. ‡ J 1.13: G 296/6
- Gilbert, Royce W.* No. 2608, in circuit court of appeals for 1st circuit, Oct. term, 1930, Royce W. Gilbert et al. v. commissioner of internal revenue, petition for review of decision of Board of Tax Appeals; brief for respondent. [1932.] cover-title, i+14 p. large 8° ‡ J 1.13: G 376
- Grand Rapids Store Equipment Corporation.* No. 5960, in circuit court of appeals for 6th circuit, Grand Rapids Store Equipment Corporation (successor to Grand Rapids Show Case Company) v. commissioner of internal revenue, petition to review order of Board of Tax Appeals; brief for respondent. [1932.] cover-title, ii+38 p. ‡ J 1.13: G 762/14
- Greible, George A.* No. 591, in Supreme Court, Oct. term, 1931, George A. Greible v. United States, on petition for writ of certiorari to circuit court of appeals for 8th circuit; brief for United States in opposition. [1932.] cover-title, i+11 p. ‡ J 1.13: G 862/2
- Griffin, Francis W.* In Court of Claims, no. K-528, Francis Wharton Griffin v. United States; defendant's request for findings of fact and brief. [1932.] p. 21-42. ‡ J 1.13: G 875/9
- Grissinger, Elwood.* In Court of Claims, no. D-923, Elwood Grissinger v. United States; brief for defendant. [1932.] cover-title, i+1179-1261 p. il. 2 pl. ‡ J 1.13: G 889/6
- Guinzburg, Henry A.* United States circuit court of appeals for 2d circuit, Harold K. Guinzburg and Leonie K. Guinzburg, as executors of Henry A. Guinzburg, and Harold K. Guinzburg vs. Charles W. Anderson, as collector of internal revenue for 3d district of New York, appeal from district court for southern district of New York; [opinion of court]. [1932.] p. 50-52. ‡ J 1.13: G 948/3
- H. M. O. Lumber Company.* No. 5883, in circuit court of appeals for 6th circuit, H. M. O. Lumber Company v. United States, appeal from district court for western district of Michigan; reply brief for appellee. [1931.] cover-title, 13 p. ‡ J 1.13: H 1
- Hagner, Herman O.* No. 590, in Supreme Court, Oct. term, 1931, Herman O. Hagner and Julia C. Hagner v. United States, petition for writ of certiorari to Court of Appeals of District of Columbia; memorandum for United States. [1932.] cover-title, i+4 p. ‡ J 1.13: H 123/2
- Hines, Edward.* No. 4486, in circuit court of appeals for 7th circuit, Edward Hines v. commissioner of internal revenue, petition for review of order of Board of Tax Appeals; brief for respondent. [1931.] cover-title, i+23 p. large 8° ‡ J 1.13: H 589/3
- Home Title Insurance Company.* No. 356, in Supreme Court, Oct. term, 1931, United States v. Home Title Insurance Company, on writ of certiorari to circuit court of appeals for 2d circuit; brief for United States. [1932.] cover-title, i+15 p. ‡ J 1.13: H 752/6
- Indian Motorcycle Company.* In Court of Claims, no. H-49, Indian Motorcycle Company v. United States; defendant's answer to plaintiff's motion for judgment. [1932.] p. 149-155. ‡ J 1.13: H 2/33
- Island Petroleum Company.* No. 3242, in circuit court of appeals for 4th circuit, Island Petroleum Company v. commissioner of internal revenue, on petition to review decision of Board of Tax Appeals; brief for respondent. [1932.] cover-title, i+19 p. ‡ J 1.13: Is 4/3

- Jahnke, Edward G.* In Court of Claims, no. L-124, Edward G. Jahnke v. United States; defendant's exceptions to report of commissioner, request for findings of fact, and brief. [1932.] p. 17-27. ‡ J 1.13: J 195
- Johnson, Gilbert.* No. 6588, in circuit court of appeals for 9th circuit, Gilbert Johnson v. United States; brief for United States. [1932.] cover-title, i+15 p. ‡ J 1.13: J 632/5
- Jones, John R.* No. 6292, in circuit court of appeals for 5th circuit, John R. Jones, n. c. m., by J. Z. Jones, guardian, v. United States, appeal from district court for southern district of Mississippi; brief of appellee, United States. [1932.] cover-title, i+26 p. ‡ J 1.13: J 718/3
- Kincaid, R. Foster, sr.* No. 457, in Supreme Court, Oct. term, 1931, Patrick J. Hurley, Secretary of War, et al. v. R. Foster Kincaid, sr., on writ of certiorari to circuit court of appeals for 5th circuit; brief for petitioners. [1931.] cover-title, iii+85 p. ‡ J 1.13: K 573/4
- Same; Jadwin plan for flood control of Mississippi River. report of Mississippi River Flood Control Board to the President, and various orders to the President approving report of Flood Control Board. [1932.] cover-title, 8 p. ‡ J 1.13: K 573/5
- Krause, J. Henry.* In Court of Claims, no. M-54, J. Henry Krause v. United States; defendant's exceptions to commissioner's report. [1932.] p. 25-31. ‡ J 1.13: K 868
- Krause, John O.* In Court of Claims, no. M-55, John O. Krause v. United States; defendant's exceptions to commissioner's report. [1932.] p. 27-33. ‡ J 1.13: K 868/2
- L. W. F. Engineering Company, Incorporated.* In Court of Claims, no. F-322, Ernest C. Whitbeck, receiver, L. W. F. Engineering Company, Incorporated, v. United States; defendant's exceptions to report of commissioner. [1932.] p. 177-217. ‡ J 1.13: L 1/2
- Lawyers Mortgage Company.* No. 355, in Supreme Court, Oct. term, 1931, Frank Collis Bowers, as executor of Frank K. Bowers, formerly collector [of internal revenue], v. Lawyers Mortgage Company, on writ of certiorari to circuit court of appeals for 2d circuit; brief for petitioner. [1932.] cover-title, iii+67 p. ‡ J 1.13: L 449/4
- Lefkowitz, Daniel M.* No. 466, in Supreme Court, Oct. term, 1931, United States v. Daniel M. Lefkowitz and Pauline Paris, on writ of certiorari to circuit court of appeals for 2d circuit; brief for United States. [1932.] cover-title, iii+52 p. ‡ J 1.13: L 521/5
- Leininger, Charles P.* No. 426, in Supreme Court, Oct. term, 1931, David Burnet, commissioner of internal revenue, v. Charles P. Leininger, on writ of certiorari to circuit court of appeals for 6th circuit; brief for petitioner. [1932.] cover-title, iii+32 p. ‡ J 1.13: L 533/5
- Levinson, Morris.* No. 558, in Supreme Court, Oct. term, 1931, Morris Levinson v. United States, on petition for writ of certiorari to circuit court of appeals for 2d circuit; brief for United States in opposition. [1932.] cover-title, i+11 p. ‡ J 1.13: L 578/6
- MacDonald, Wm., Construction Company.* In Court of Claims, no. K-493, Wm. MacDonald and H. V. Ball, trading as Wm. MacDonald Construction Company, v. United States; defendant's brief. [1931.] p. 47-53. ‡ J 1.13: M 145/14
- Same; defendant's exceptions to commissioner's report. [1931.] p. 23-28 B. ‡ J 1.13: M 145/13
- McEvoy, Henry.* In Court of Claims, no. L-451, Henry McEvoy v. United States; defendant's exceptions to report of commissioner, defendant's request for findings of fact, and brief. [1932.] p. 15-22. ‡ J 1.13: M 157/2
- Marshall-Wells Company.* In Court of Claims, no. H-513, Marshall-Wells Company v. United States; defendant's supplemental request for special finding of fact, conclusion of law, and brief. [1932.] p. 81-91. ‡ J 1.13: M 358/6

How to order publications—See information following Contents

- Mercer, Harry R.* No. 4725, in circuit court of appeals for 3d circuit, Oct. term, 1931, *Harry R. Mercer v. United States*; brief for appellee. [1931.] cover-title, i+20 p. ‡ J 1.13: M 534
- Miller, H. H., Industries Company.* No. 5987, in circuit court of appeals for 6th circuit, *H. H. Miller Industries Company v. commissioner of internal revenue*, on petition to review order of Board of Tax Appeals; brief for respondent. [1932.] cover-title, ii+26 p. ‡ J 1.13: M 614/5
- National Shirt Shops, Incorporated.* In Court of Claims, no. L-368, *National Shirt Shops, Inc., v. United States*; defendant's request for findings of fact and brief. [1932.] p. 17-28. ‡ J 1.13: N 213/74
- North American Oil Consolidated.* No. 575, in Supreme Court, Oct. term, 1931, *North American Oil Consolidated v. David Burnet*, commissioner of internal revenue, on petition for writ of certiorari to circuit court of appeals for 9th circuit; memorandum for respondent. [1932.] cover-title, ii+29 p. ‡ J 1.13: N 811/42
- Ohmer Fare Register Company.* No. —, in circuit court of appeals for 6th circuit, *Louis J. Huwe*, individually and as collector of internal revenue for 1st district of Ohio, Cincinnati, Ohio, *v. Ohmer Fare Register Company*, a corporation, Dayton, Ohio, no. 543, at law, appeal from district court for southern district of Ohio, western division; transcript of record. [1932.] cover-title, iii+256 p. ‡ J 1.13: Oh 4
- Old Colony Railroad.* No. 349, in Supreme Court, Oct. term, 1931, *Old Colony Railroad Company v. David Burnet*, commissioner of internal revenue, on writ of certiorari to circuit court of appeals for 1st circuit; brief for respondent. [1932.] cover-title, iv+52 p. ‡ J 1.13: Ol 1/13
- Peavy-Wilson Lumber Company.* Nos. 537-539, Oct. term, 1931, *David Burnet*, commissioner of internal revenue, *v. Peavy-Wilson Lumber Company*; [same] *v. Peavy-Moore Lumber Company*; [same] *v. Peavy-Byrnes Lumber Company*; memorandum reply on behalf of petitioner to brief in opposition by respondents. [1932.] cover-title, 12 p. ‡ J 1.13: P 329/11
- Peet, Groucher.* No. 581, at law, in circuit court of appeals for 10th circuit, *United States v. Groucher Peet*, upon appeal from district court for district of Kansas, 1st division; brief of appellant. [1932.] cover-title, i+23 p. ‡ J 1.13: P 347
- Philips, John L.* No. 5238, in Court of Appeals of District of Columbia, Apr. term, 1930, *John L. Philips et al. v. United States*; supplemental brief of United States. [1932.] cover-title, 6 p. ‡ J 1.13: P 539/5
- Pioneer Cooperaage Company.* No. 579, in Supreme Court, Oct. term, 1931, *Pioneer Cooperaage Company v. David Burnet*, commissioner of internal revenue, on petition for writ of certiorari to circuit court of appeals for 8th circuit; brief for respondent in opposition. [1932.] cover-title, i+12 p. ‡ J 1.13: P 659/4
- Pittsburgh and Midway Coal Mining Company.* In Court of Claims, no. J-574, *Pittsburgh and Midway Coal Mining Company v. United States*; defendant's exceptions to commissioner's report. [1932.] p. 35-48. ‡ J 1.13: P 687/21
- Register of Department of Justice and courts of United States*; compiled by appointment clerk [Charles B. Sornborger]. 36th edition. Nov. 1931. xii+112 p. \* Paper, 20c.  
L. C. card 3-11924 J 1.7: 36
- Robinson, Joseph W.* No. 5974, in circuit court of appeals for 6th circuit, *Joseph W. Robinson v. commissioner of internal revenue*, on petition to review order of Board of Tax Appeals; brief for respondent. [1932.] cover-title, i+19 p. ‡ J 1.13: R 563/2
- Scharton, William R.* No. 621, in Supreme Court, Oct. term, 1931, *United States v. William Randolph Scharton*, on appeal from district court for district of Massachusetts; statement of jurisdiction. [1932.] cover-title, 3 p. ‡ J 1.13: Sch 17

- Seminole Indians*. In Court of Claims, no. L-89, *Seminole Nation v. United States*; demurrer [and] brief on demurrer. [1932.] p. 7-23. ‡  
J 1.13: Se 52/2
- Seymour Manufacturing Company*. No. 5289, in Court of Appeals of District of Columbia, Apr. term, 1930, *Seymour Manufacturing Company v. commissioner of internal revenue*, appeal from Board of Tax Appeals; supplemental brief for appellee. [1932.] cover-title, i+10 p. ‡  
J 1.13: Se 96/2
- Stevens, J. P., Engraving Company*. No. 587, in Supreme Court, Oct. term, 1931, *J. P. Stevens Engraving Company v. United States*, on petition for writ of certiorari to circuit court of appeals for 5th circuit; brief for United States in opposition. [1932.] cover-title, i+12 p. ‡  
J 1.13: St 47/2
- Stuart, Wilbur F.* No. 588, in Supreme Court, Oct. term, 1931, *United States on relation of Wilbur F. Stuart v. Ray Lyman Wilbur*, as Secretary of Interior, on petition for writ of certiorari to Court of Appeals of District of Columbia; brief for respondent in opposition. [1932.] cover-title, i+18 p. ‡  
J 1.13: St 93/2
- Swift & Co.* No. 568, in Supreme Court, Oct. term, 1931, *United States v. Swift & Company et al.*, on appeal from Supreme Court of District of Columbia; motion by United States to advance. [1931.] cover-title, 3 p. ‡  
J 1.13: Sw 55/35
- Trinity Methodist Church, South*. No. 559, in Supreme Court, Oct. term, 1931, *Trinity Methodist Church, South, v. Federal Radio Commission*, on petition for writ of certiorari to Court of Appeals of District of Columbia; brief for respondent in opposition. [1932.] cover-title, i+12 p. ‡  
J 1.13: T 736/2
- Tulsa Tribune Company*. No. 550, in circuit court of appeals for 10th circuit, *Tulsa Tribune Company v. commissioner of internal revenue*, on petition to review decision of Board of Tax Appeals; brief for respondent. [1932.] cover-title, i+17 p. ‡  
J 1.13: T 829
- Uncasville Manufacturing Company*. No. —, in circuit court of appeals for 2d circuit, *Uncasville Manufacturing Company v. commissioner of internal revenue*, on petition for review of decision of Board of Tax Appeals; brief for respondent. [1932.] cover-title, iii+43 p. large 8° ‡  
J 1.13: Un 1/4
- Unглаub, William H.* No. 4660, in circuit court of appeals for 7th circuit, Oct. term, 1931, *William H. Unглаub v. United States*, appeal from district court for southern district of Illinois, southern division, *Louis Fitz Henry*, district judge; appellee's brief. [1931.] cover-title, i+25 p. large 8° ‡  
J 1.13: Un 3/168
- United States Cartridge Company*. No. 348, in Supreme Court, Oct. term, 1931, *United States Cartridge Company v. United States*, on writ of certiorari to Court of Claims; brief for United States. [1932.] cover-title, ii+45 p. ‡  
J 1.13: Un 3/169
- Updegraff, William N.* In Court of Claims, no. L-421, *William N. Updegraff v. United States*; defendant's exceptions to supplementary report of commissioner, request for findings in lieu thereof, and brief. [1931.] p. 17-34. ‡  
J 1.13: Up 1/4
- Utah*. Nos. 42 and 48, in Supreme Court, Oct. term, 1931, *Utah and Independent Coal & Coke Company v. United States*; *Carbon County Land Company v. [same]*, on writs of certiorari to circuit court of appeals for 10th circuit; brief for United States. [1932.] cover-title, i+34 p. ‡  
J 1.13: Ut 1/16
- Walls, W. L.* No. 547, in circuit court of appeals for 10th circuit, *W. L. Walls v. commissioner of internal revenue*, on petition to review decision of Board of Tax Appeals; brief for respondent. [1931.] cover-title, ii+19 p. ‡  
J 1.13: W 159
- Wichita, Kans.* No. 434, in circuit court of appeals for 10th circuit, *First National Bank in Wichita v. commissioner of internal revenue*, on petition to review decision of Board of Tax Appeals; brief for respondent. [1931.] cover-title, i+16 p. ‡  
J 1.13: W 631/7

- Williams, Ira J.* No. 527, in Supreme Court, Oct. term, 1931, *Ira Jewell Williams v. J. S. MacLaughlin*, collector of internal revenue for 1st district of Pennsylvania, on petition for writ of certiorari to circuit court of appeals for 3d circuit; brief for respondent in opposition. [1931.] cover-title, i+6 p. †  
J 1.13: W 672/9
- Woods, S. A., Machine Company.* No. 2616, in circuit court of appeals for 1st circuit, Oct. term, 1931, commissioner of internal revenue *v. S. A. Woods Machine Company*, on petition for review of decision of Board of Tax Appeals; brief for petitioner. [1931.] cover-title, ii+23 p. large 8° † J 1.13: W 867
- Woolford Realty Company, Incorporated.* No. 582, in Supreme Court, Oct. term 1931, *Woolford Realty Company, Inc., v. J. T. Rose*, collector of internal revenue, on petition for writ of certiorari to circuit court of appeals for 5th circuit; memorandum for respondent. [1932.] cover title, i+5 p. †  
J 1.13: W 884

#### INVESTIGATION BUREAU

- Uniform crime reports* for United States and its possessions, v. 2, no. 12; monthly bulletin for Dec. 1931. 1932. ii+53 p. il. \* Paper, 5c. single copy, 50c. a yr.; foreign subscription, 75c.  
L. C. card 30-27005 J 1.14/7: 2/12

### LABOR DEPARTMENT

#### CHILDREN'S BUREAU

- Family welfare*, summary of expenditures for relief, general family welfare and relief, mothers' aid, veterans' aid; by Glenn Steele. 1932. iii+62 p. il. [From Publication 209, Social statistics in child welfare and related fields, annual report for registration area for 1930.] \* Paper, 15c. L 5.20/a: F 21
- Leisure-time activities of rural children in selected areas of West Virginia*; by Ella Gardner and Caroline E. Legg. 1931. v+86 p. 1 pl. 4 p. of pl. (Bureau publication 208.) \* Paper, 20c.  
L. C. card L 32-1 L 5.20: 208

#### EMPLOYMENT SERVICE

- Employment agencies.* Monthly report of activities of State and municipal employment services cooperating with United States Employment Service, Nov. 1931. 1932. ii+9 p. †  
L. C. card L 24-62 L 7.11: 931/11
- Industrial employment information bulletin*, Dec. 1931; v. 11, no. 12. [1932.] 47 p. 4° [Monthly.] †  
L. C. card L 21-17 L 7.8: 931/12

#### IMMIGRATION BUREAU

- Chinese in United States.* Treaty, laws, and rules governing admission of Chinese, rules of Oct. 1, 1926. 1931. iii+90 p. \* Paper, 15c.  
L. C. card L 26-234 L 3.7: 931
- Immigration.* Immigration quotas, proclamation [establishing annual quota of each nationality for fiscal year beginning July 1, 1929, and for each fiscal year thereafter]. [1932.] 3 p. [This is the same, with the omission of the proclamation number, and with the addition of a note concerning the immigration quotas proclaimed June 19, 1931, as the proclamation of the President of the United States entered in the Monthly catalogue for Apr. 1929, p. 890.] †  
L 3.2: Q 5
- Information on immigration; excerpts from Annual report of commissioner general of immigration to Secretary of Labor, fiscal year 1931. [1931.] 57 p. †  
L 3.1/a: Im 6/931



## LABOR STATISTICS BUREAU

*Buildings.* Building permits in principal cities of United States in 1930. Dec. 1931, [published] 1932. iii+94+v p. (Bulletin 545; Miscellaneous series.)  
\* Paper, 20c.

L. C. card L 22-165

L 2.3: 545

— Same. (H. doc. 85, 72d Cong. 1st sess.)

*Cigars.* Technological changes in cigar industry and their effects on labor. [1931.] p. 11-17, 2 p. of pl. [This publication bears also the volume pagination 1275-81. From Monthly labor review, Dec. 1931.] † L 2.6/a: C 488

*Cost of living.* International cost-of-living inquiry. [1932.] 4 p. [From Monthly labor review, Jan. 1932.] † L 2.6/a: C 823/4

*Dresses.* Arbitration in dress industry in New York City; by N. I. Stone. [1931.] 13 p. [From Monthly labor review, Dec. 1931.] † L 2.6/a: D 817/2

*Employment.* Trend of employment and labor turnover, Dec. 1931. 1932. [1]+41 p. il. [Monthly.] † L 2.9: 931/12  
L. C. card L 23-234

*Labor turnover.* Standard procedure for compiling labor turnover statistics. [1931.] p. 157-159. [This publication bears also the volume pagination 1421-23. From Monthly labor review, Dec. 1931.] † L 2.6/a: T 861/11

*Monthly labor review*, v. 34, no. 1; Jan. 1932. 1932. vi+234 p. il. \* Paper, 15c. single copy, \$1.50 a yr.; foreign subscription, \$2.25.  
L. C. card 15-26485 L 2.6: 34/1

SPECIAL ARTICLES.—International cost-of-living inquiry.—International Labor Office; by Prentiss B. Gilbert.—German trade-unions and their 1931 congress; by Fritz Kummer.—Work environment as factor in general health of workers; by Bernard J. Newman.—Conciliation work of Department of Labor, Nov. 1931; by Hugh L. Kerwin.—Statistics of immigration, Oct. 1931; by J. J. Kunna.

NOTE.—The Monthly labor review is the medium through which the Bureau publishes its regular monthly reports on such subjects as prices, wages, industrial disputes, and employment conditions, as also the results of original investigations too brief for bulletin purposes, notices of labor legislation by the States or by Congress, and Federal court decisions affecting labor, which from their importance should be given attention before they could ordinarily appear in the bulletins devoted to these subjects. One free subscription will be given to all labor departments and bureaus, workmen's compensation commissions, and other offices connected with the administration of labor laws and to organizations exchanging publications with the Bureau of Labor Statistics. Others desiring copies may obtain them from the Superintendent of Documents, Washington, D. C., at the prices stated above.

*Prices*, wholesale and retail, and Cost of living, Dec. 1931. 1932. [1]+23 p. il. [Monthly.] † L 2.6/a 2: 931/12

*Street building.* Productivity of labor in street and road building and in ditch digging. [1931.] p. 1-10, 2 p. of pl. [This publication bears also the volume pagination 1265-74. From Monthly labor review, Dec. 1931.] † L 2.6/a: St 83

*Sugar-cane.* Wages and hours of labor in cane-sugar refining industry, 1930. Dec. 1931. iii+27+vi p. (Bulletin 547; Wages and hours of labor series.)  
\* Paper, 10c.

L. C. card L 31-191

L 2.3: 547

— Same. (H. doc. 87, 72d Cong. 1st sess.)

*Unemployment insurance* and benefit plans. [1931.] p. 31-75. [This publication bears also the volume pagination 1295-1339. From Monthly labor review, Dec. 1931.] † L 2.6/a: In 7/5

## NATURALIZATION BUREAU

*Naturalization*, citizenship, and expatriation laws, naturalization regulations, Jan. 1, 1932. 1932. iii+123 p. [Supersedes all previous editions.]  
\* Paper, 20c.

L. C. card 11-35337

L 6.5: 932

## WOMEN'S BUREAU

*Women's Bureau* of Department of Labor, what it is, what it does, what it publishes. Revised Oct. 1931. [1931.] [6] p. 11 narrow 8° (Folder 6.) †  
L 13.7: 6/2

## LIBRARY OF CONGRESS

## CARD DIVISION

*Calendars.* Titles held calendar, 1932. 1931. 1 p. 32° [To be used as aid in translating week numbers into dates.] LC 9.2: C 12/932

NOTE.—Three calendar cards supplied gratis, additional copies .025 for first copy and .015 for additional copies provided that at least 6 are ordered.

## CATALOGUE DIVISION

*Serials.* Guide to cataloguing of serial publications of societies and institutions [with bibliographical suggestions], compiled and edited by Harriet Wheeler Pierson; with Special statement on treatment of publications of Masonic bodies, by George M. Churchill. 2d edition. 1931. x+128 p. † Paper, 40c.  
L. C. card 31-26006 LC 9.2: Se 6/3/2d ed.

## COPYRIGHT OFFICE

*Copyright.* [Catalogue of copyright entries, new series, pt. 1, group 1, Books, v. 28] no. 123-135; Jan. 1932. Jan. 2-30, 1932. p. 1873-2072. [Issued several times a week.]

L. C. card 6-35347

LC 3.6/1: 28/1-123 to 1-135

NOTE.—Each number is issued in 4 parts: pt. 1, group 1, relates to books; pt. 1, group 2, to pamphlets, leaflets, contributions to newspapers or periodicals, etc., lectures, sermons, addresses for oral delivery, maps; pt. 1, group 3, to dramatic compositions, motion pictures; pt. 2, to periodicals; pt. 3, to musical compositions; pt. 4, to works of art, reproductions of a work of art, drawings or plastic works of scientific or technical character, photographs, prints, and pictorial illustrations.

Subscriptions for the Catalogue of copyright entries should be made to the Superintendent of Documents, Washington, D. C., instead of to the Register of Copyrights. Prices are as follows: Paper, \$10.00 a yr. (4 pts. unbound), foreign subscription, \$12.00; pt. 1, groups 1 and 2, and pt. 3, each \$3.00 a yr., foreign subscription, pt. 1, group 1, \$3.65, pt. 1, group 2, \$3.60, pt. 3, \$3.50; pt. 1, group 3, pt. 2, and pt. 4, each \$2.00 a yr., foreign subscription, pt. 1, group 3, \$2.25, pts. 2 and 4, each \$2.20; single numbers (except Book leaflets which are 5c. each), 50c.; annual indexes, each, for complete calendar year, \$2.00.

— Same, pt. 1, group 2, Pamphlets, leaflets, contributions to newspapers or periodicals, etc., lectures, sermons, addresses for oral delivery, maps, v. 28, no. 9. 1931. iv+1143-1269 p. [Monthly.] LC 3.6/1: 28/2-9

— Same, pt. 2, Periodicals, v. 26, no. 3. 1931. iii+391-562 p. [Quarterly.] LC 3.6/2: 26/3

— Same, pt. 4, Works of art, reproductions of a work of art, drawings or plastic works of scientific or technical character, photographs, prints, and pictorial illustrations, v. 26, no. 3. 1931. iii+147-218 p. [Quarterly.] LC 3.6/4: 26/3

*International Copyright Union*, text of convention creating International union for protection of literary and artistic works, signed Berne, Switzerland, Sept. 9, 1886, ratified Sept. 5, 1887, [with] amendments to international copyright convention of Sept. 9, 1886, agreed to at Paris, May 4, 1896. [Reprint with omission of preliminary remarks, Nov. 1931.] 13 p. 4° ([Information circular] 4.) †

L. C. card 31-28730

LC 3.4: 4/5

## DOCUMENTS DIVISION

*State publications.* Monthly check-list of State publications, v. 22, no. 9; Sept. 1931. [1932.] cover-title, p. 681-781. [Text on p. 2 and 3 of cover.] \* Paper, 10c. single copy, \$1.00 a yr.; foreign subscription, \$1.25.

L. C. card 10-8924

LC 7.6: 931/9

## MOUNT RUSHMORE NATIONAL MEMORIAL COMMISSION

*Report.* 3d annual report of Mount Rushmore National Memorial Commission, letter transmitting 3d annual report of Mount Rushmore National Memorial Commission [Nov. 1, 1930-Oct. 31, 1931]. Jan. 4, 1932. 4 p. (H. doc. 203, 72d Cong. 1st sess.) \* Paper, 5c.  
L. C. card 29-27499

## NATIONAL ADVISORY COMMITTEE FOR AERONAUTICS

*Engines.* Combustion in high-speed compression-ignition engine [with list of references]; by A. M. Rothrock. 1931. cover-title, 17 p. il. 4° (Report 401.) [Text and illustration on p. 2 and 3 of cover.] \* Paper, 15c.  
L. C. card 31-28731

Y 3.N 21/5: 5/401

— Effect of increased carburetor pressure on engine performance at several compression ratios [with references and bibliography]; by Oscar W. Schey and Vern G. Rollin. 1931. cover-title, 12 p. il. 4° (Report 404.) [Text and illustration on p. 2 and 3 of cover.] \* Paper, 10c.  
L. C. card 31-28732

Y 3.N 21/5: 5/404

*Fuel sprays.* Effect of orifice length-diameter ratio on fuel sprays for compression-ignition engines [with list of references]; by A. G. Gelalles. 1931 [published 1932]. cover-title, 14 p. il. 4° (Report 402.) [Text and illustration on p. 2 and 3 of cover.] \* Paper, 15c.  
L. C. card 31-28733

Y 3.N 21/5: 5/402

*Ice prevention on aircraft by means of engine exhaust heat and technical study of heat transmission from Clark Y airfoil* [with list of references]; by Theodore Theodorsen and William C. Clay. 1931 [published 1932]. cover-title, 24 p. il. 4° (Report 403.) [Text and illustration on p. 2 and 3 of cover.] \* Paper, 20c.  
L. C. card 31-28734

Y 3.N 21/5: 5/403

## NAVY DEPARTMENT

*Aircraft* purchased by Navy Department, report of designs, aircraft, aircraft parts, and aeronautical accessories purchased by Navy Department during fiscal year 1931. Dec. 8, 1931. 11 p. (S. doc. 9, 72d Cong. 1st sess.) \* Paper, 5c.  
L. C. card 29-26979

*Claims for damages by collision with naval vessels.* estimate of appropriation to pay claims for damages by collision with naval vessels. Jan. 7, 1932. 4 p. (S. doc. 41, 72d Cong. 1st sess.) \* Paper, 5c.

*Uniforms.* Changes in Uniform regulations [Navy, 1922], no. 8; Nov. 16, 1931. [1932.] 1 p. [Accompanied by reprints of certain pages to be inserted in their proper places in the original publication. A list of these reprinted pages is found on p. 1 of Changes 8 here catalogued.] \* Paper, 5c. N 1.18/2: 922/8

### CONSTRUCTION AND REPAIR BUREAU

*Ships' data.* U. S. naval vessels, July 1, 1931. 1931. xiv+401 p. \* Paper, 50c.  
L. C. card 12-35087

N 4.2: Sh 6/931

### ENGINEERING BUREAU

*Bulletin* of engineering information 72; Jan. 1, 1932. 1931. iii+29 p. il. 1 pl. [There are 2 additional copies of the plate appearing in the Bulletin, furnished on perforated pages, in order that they may be posted in conspicuous places on board ship in the interest of accident prevention.] \* Paper, 10c.  
L. C. card 22-26665

N 19.9/2: 72

**How to order publications—See information following Contents**

*Search-lights.* Instructions for operation, care, and repair of searchlights; reprint of chapter 27 of Manual of engineering instructions. Revised Jan. 1930. [reprint with omission] 1931. [1]+16 p. il. \* Paper, 5c.  
N 19.8.2:27/1/rev. 930/rep. 931

## MARINE CORPS

*Training regulations.* List of War Department Training regulations, Technical regulations, Training manuals, and Field manuals, with prices [for Marine Corps distribution]; corrected to June 30, 1931. [1932.] 20 p. [Supersedes instructions issued Dec. 31, 1929.] ‡  
N 9.16:T 68/8/931

## MEDICINE AND SURGERY BUREAU

*Leucopenia.* Significance of leukopenias [with special reference to agranulocytosis, with list of references]; by R. R. Kracke. 1932. [1]+11 p. [From United States naval medical bulletin, v. 30, no. 1.] †  
N 10.11/1a:L 572/2

*Naval medical bulletin.* United States naval medical bulletin, published quarterly for information of Medical Department of Navy, v. 30, no. 1, Jan. 1932; [prepared in] Division of Publications, 1932. vi+1-150 p. 2 pl. 18 p. of pl. \* Paper, 25c. single copy, 75c. a yr.; foreign subscription, \$1.10.  
L. C. card S-35095  
N 10.11/1:30/1

SPECIAL ARTICLES.—Relief work in Managua earthquake; by G. D. Hale and H. R. Boone.—Mortality in appendicitis; by G. F. Cottle.—Significance of leukopenias, with special reference to agranulocytosis [with list of references]; by R. R. Kracke.—Aschheim Zondek pregnancy test [with list of references]; by O. Wildman.—Some aspects of personnel division of Bureau of Medicine and Surgery; by K. C. Melhorn.—Herpetic inflammation of geniculate and glossopharyngeal ganglia, case report; by R. L. Nattkemper.—Myocardial syphilis with aneurysm of sinus of valsalva [with bibliography]; by Jack C. Norris.—Vasopuncture in seminal vesiculitis [with bibliography]; by M. J. Aston and C. M. Dumbauld.—Spinal fluid examination in syphilis; by M. J. Aston and R. K. Y. Dushinberre.—Thoracoscopy, with closure of bronchial fistula; by J. A. Topper and R. E. Baker.—Foreign body in rectum with subsequent passage through lower gluteal muscles (sacro-coxycygeal region), case report; by J. R. Sayers.—Notes on preventive medicine for medical officers, Navy, [including] Roentzenogram in early tuberculosis in adults [with list of references], by E. Maurice McPhedran; [Health conditions in American Samoa, report of health department, year ended June 30, 1930, by W. W. Hargrave, continued; Relation of preventive medicine to National defense and incidence of physical defects in selected group, by Cecil C. Welch; Carbon tetrachloride poisoning, report of cases, by F. H. Haigler; Two unusual group instances of acute gastroenteritis, report of mass illness from ingested water on U. S. S. Vestal, by C. W. Brunson; Report of mild epidemic of food poisoning by ice at Naval Air Station, Anacostia, D. C., and Marine Barracks, Washington, D. C., by A. T. Schwartz].

*Roentzenogram* in early tuberculosis in adults [with list of references]; by E. Maurice McPhedran. 1932. [1]+14 p. 8 p. of pl. [From United States naval medical bulletin, v. 30, no. 1.] †  
N 10.11/1a:T 79/S

*Syphilis.* Myocardial syphilis with aneurysm of sinus of valsalva [with bibliography]; by Jack C. Norris. 1932. [1]+4 p. 3 p. of pl. [From United States naval medical bulletin, v. 30, no. 1.] †  
N 10.11/1a:Sy 79/15

*Yaws.* Controversies on yaws, syphilis relationship and origin of syphilis [correspondence on syphilis and yaws which appeared in the Lancet between Apr. 25 and July 1, 1931, concluded]. 1932. [1]+4 p. [From United States naval medical bulletin, v. 30, no. 1.] †  
N 10.11/1a:Y 29/3

## NAVAL WAR COLLEGE

*International law* situations, with solutions and notes, 1930; [by George Grafton Wilson]. 1931. vii+176 p. il. \* Cloth, 85c.  
L. C. card 31-28718  
N 15.7/1:330

## NAVIGATION BUREAU

*Blacksmiths.* Progress tests and examination questions with answers to be used with instructions for use in preparation for rating of blacksmith 2c. Edition of 1931. 1931. vi p.+76 leaves. (Navy training courses.) ‡  
N 17.25:B 56/4-2

*Manual.* Changes in Bureau of Navigation manual [1925], no. 6; June 20, 1931. [1931.] p. iii-vi. [Accompanied by reprints of certain pages to be inserted in their proper places in the manual. A list of these reprinted pages is found on p. iv-vi of Changes 6 here catalogued.] ‡  
N 17.24/2:925/ch. 6

HYDROGRAPHIC OFFICE

NOTE.—The charts, sailing directions, manuals, etc., of the Hydrographic Office are sold by the office in Washington and also by agents at the principal American and foreign seaports and American lake ports. Copies of the General catalogue of mariners' charts and books and of the Hydrographic bulletins, reprints, and Notice to mariners are supplied free on application at the Hydrographic Office in Washington and at the branch offices in Boston, New York, Philadelphia, Baltimore, Norfolk, Savannah, New Orleans, Galveston, San Francisco, San Pedro, Calif., San Juan, P. R., Captain of the Port, Panama Canal, Portland (Oreg.), Seattle, Honolulu, T. H., Chicago, Cleveland, Buffalo, Detroit, Sault Ste. Marie, and Duluth.

*Hydrographic bulletin*, weekly, no. 2209-12; Jan. 6-27, 1932. 1932. Each 1 p. large 4° and f° † N 6.3: 2209-12

*Navigation*. American practical navigator, epitome of navigation and nautical astronomy, originally by Nathaniel Bowditch; published by Hydrographic Office. [Edition of 1925, revised 1930.] 1931. 852 p. il. 1 pl. 1 tab. large 8° ([Publication] 9.) † Cloth, \$2.25. N 6.8: 9/931  
L. C. card 31-28735

*Notice to aviators*. Index to Notices to aviators 13-24, 1931. 1932. 9 leaves, narrow 12° † N 6.25: 931/13-24/ind.

*Notice to mariners* 1-5, 1932; Jan. 2-30 [1932]. [1932.] [xlvii]+1-104 leaves. [Weekly.] † N 6.11: 932/1-5

*Publications*. Catalogue of nautical charts: sec. 1, The world; [sec. 2, North Atlantic Ocean]. [1931.] p. 1-38, map, large 8° [From General catalogue of mariners' and aviators' charts and books, corrected to July, 1931.] † (free to mariners and aviators). N 6.5/a: N 226

*Tide calendars*. Tide calendar [for Baltimore (Fort McHenry) and Cape Henry], Feb. 1932. 1932. 1 p. 4° [Monthly.] † N 6.22/2: 932/2

— Tide calendar [for Norfolk Navy Yard and Newport News, Va.], Feb. 1932. 1932. 1 p. 4° [Monthly.] † N 6.22/1: 932/2

Charts

*Antofagasta Road*, Chile, from Chilean chart of 1930; with inset, Caleta Abtao, from Chilean survey in 1885; chart 1152. Scale naut. m.=4.9 in., natural scale 1:15,000. Washington, Hydrographic Office, published May, 1889, 21st edition, Dec. 1931. 21.7×18.2 in. † 20c. N 6.18: 1152

*Beagle Channel*. Canal Beagle (Beagle Channel), Tierra del Fuego, Cabo San Pio to Isla Gable, from Argentine Government chart of 1930 and Chilean Government chart of 1928; with inset, Paso Richmond and Paso Gorec, from Chilean Govt. chart of 1928 and Argentine Govt. chart of 1930; chart 2207. Scale naut. m.=4.2 in., natural scale 1:70,000. Washington, Hydrographic Office, published Jan. 1905, 5th edition, Dec. 1931. 26×44.6 in. † 50c. N 6.18: 2207

*Brisbane River*, Australia, east coast, from Queensland Harbor and River Department survey in 1900, with corrections by Brisbane Marine Board to 1930; chart 3546. Scale naut. m.=3.8 in., natural scale 1:19,413. Washington, Hydrographic Office, published Dec. 1925, 2d edition, Nov. 1931. 47.2×26.1 in. [Map is in 2 sections.] † 50c. N 6.18: 3546

*Espirito Santo Island* (Santo Island), New Hebrides Islands, south Pacific Ocean, from British surveys in 1892 and 1911, with additions from French survey in 1926, natural scale 1:300,000 at lat. 15° 10'; Turtle and Pallikulo bays and approaches, Espirito Santo Island, partly from French survey in 1926 (Segond Channel to Tutuba Island, inclusive, from British survey in 1892), natural scale 1:50,000 at lat. 15° 25'; chart 2883. Washington, Hydrographic Office, published May, 1931, 3d edition, Dec. 1931. 20.2×31.7 in. † 30c. N 6.18: 2883

*Fort de France Bay* (Fort Royal Bay), Island of Martinique, W. I., from British survey in 1824, corrected for latest information; chart 1022. Scale naut. m.=8 in., natural scale 1:17,939. Washington, Hydrographic Office, published June, 1887, 26th edition, Dec. 1931. 18.2×23.4 in. † 20c. N 6.18: 1022

*Japan.* Coasts of Japan, from Sado Island to Gulf of Tokyo, including Tsugaru Strait, compiled from latest information; chart 1300. Natural scale 1:768,451 at lat. 38°. Washington, Hydrographic Office, published Aug. 1893, 21st edition, Jan. 1932. 45.5×29.3 in. †60c. N 6.18:1300

*Kii Channel.* Harbors in Kii Suido, Naikal (Inland Sea), Japan; chart 1658. Washington, Hydrographic Office, published Mar. 1898, 9th edition, Dec. 1931. 27.2×40.3 in. †50c. N 6.18:1658

Kannoura Ko and approaches, from Japanese survey in 1927.

Komatsushima Wan and Tokushima Ko, from Japanese survey in 1927.

Osaki Wan, from Japanese survey in 1899.

Tachibana Ura, from Japanese survey in 1927.

Yuasa Wan, from Japanese survey in 1899.

*Morocco.* Anchorages on coast of Morocco, Mediterranean Sea; chart 4273. Washington, Hydrographic Office, published June, 1917, 3d edition, Dec. 1931. 28×22.9 in. †30c. N 6.18:4273

Alboran, Isla del, from Spanish survey in 1877.

Alhucemas, Bahía de, from Spanish chart of 1923.

Melilla, from Spanish Government plans to 1921, with additions from other sources.

Tetuan, Ensenada de, from British survey in 1912.

Trömontana, Cala, from Spanish survey in 1912.

Zafarin Islands (Islas Chafarinas), from Spanish survey in 1924.

*New Guinea.* Anchorages in New Guinea and Bismarck Archipelago, south Pacific Ocean; chart 2973. Washington, Hydrographic Office, published Oct. 1913, 3d edition, Dec. 1931. 18.2×26.4 in. †20c. N 6.18:2973

Hatzfeldt Harbor, New Guinea, north coast, from German surveys to 1889, with additions in 1927.

Jammer Bay, New Britain, from German Government plan, 1908.

Kambeira Bay (Port Weber), Ataliklikun Bay, New Britain, from German survey in 1902.

Kavieng Harbor and Nusa Channel, New Ireland, from German survey in 1902.

King Bay, New Ireland, from German Government plan, 1905.

Kokopo, New Britain, from German survey in 1891.

Massaya Bay, New Britain, from German Government plan, 1905.

New Ireland, northwest coast, Byron Strait to Kavieng Harbor, from German Government chart, 1908.

Rugen Harbor (Put Put), New Britain, from German Government plan, 1908.

*Pilot charts.* Pilot chart of Central American waters, Feb. 1932; chart 3500. Scale 1° long.=0.7 in. Washington, Hydrographic Office, Jan. 18, 1932. 23.3×35.1 in. [Monthly. Certain portions of the data are furnished by the Weather Bureau.] †10c. N 6.24:932/2

NOTE.—Contains on reverse: Waterspouts; by Willis Edwin Hurd.

— Pilot chart of Indian Ocean, Mar. 1932; chart 2603. Scale 1° long.=0.2 in. Washington, Hydrographic Office, Jan. 15, 1932. 22.5×31 in. [Monthly. Certain portions of the data are furnished by the Weather Bureau.] †10c. N 6.17:932/3

NOTE.—Contains on reverse: Waterspouts; by Willis Edwin Hurd.

— Pilot chart of north Atlantic Ocean, Feb. 1932; chart 1400. Scale 1° long.=0.27 in. Washington, Hydrographic Office, Jan. 19, 1932. 23×31.8 in. [Monthly. Certain portions of the data are furnished by the Weather Bureau.] †10c.

L. C. card 14-16339

N 6.15/1:932/2

NOTE.—Contains on reverse: Navigational hints.—Creating a horizon; by J. Y. Dreisonstok.

— Pilot chart of north Pacific Ocean, Mar. 1932; chart 1401. Scale 1° long.=0.2 in. Washington, Hydrographic Office, Jan. 18, 1932. 23.7×35.3 in. [Monthly. Certain portions of the data are furnished by the Weather Bureau.] †10c. N 6.16:932/3

NOTE.—Contains on reverse: Current chart of north Pacific Ocean, March, April, and May.

— Pilot chart of south Atlantic Ocean, Mar.–May, 1932; chart 2600. Scale 1° long.=0.27 in. Washington, Hydrographic Office, Jan. 15, 1932. 23×31.6 in. [Quarterly. Certain portions of the data are furnished by the Weather Bureau.] †10c. N 6.20:932/1

NOTE.—Contains on reverse: Waterspouts; by Willis Edwin Hurd.

— Pilot chart of south Pacific Ocean, Mar.–May, 1932; chart 2601. Scale 1° long.=0.2 in. Washington, Hydrographic Office, Jan. 18, 1932. 21.2×35.5 in.

*Pilot charts*—Continued.

[Quarterly. Certain portions of the data are furnished by the Weather Bureau.] †10c. N 6.21: 932/1

NOTE.—Contains on reverse: New Hydrographic Office chart of western part of Pacific Ocean [announcement, with reproduction in miniature of chart 5590, Pacific Ocean, western part, including Eastern Archipelago].

— Pilot chart of upper air, north Atlantic Ocean, Feb. 1932; chart 1400a. Scale 1° long.=0.27 in. Washington, Hydrographic Office, Jan. 21, 1932. 23×31.8 in. [Monthly. Certain portions of the data are furnished by the Weather Bureau.] †10c. N 6.28: 932/2

NOTE.—Contains on reverse: Index of aviation maps and charts published by Hydrographic Office, Navy, Air Corps, Army, [and] Department of Commerce, revised Jan. 1, 1932.

— Pilot chart of upper air, north Pacific Ocean, Mar. 1932; chart 1401a. Scale 1° long.=0.2 in. Washington, Hydrographic Office, Jan. 21, 1932. 23.8×35.4 in. [Monthly. Certain portions of the data are furnished by the Weather Bureau.] †10c. N 6.29: 932/3

NOTE.—Contains on reverse: Index of aviation maps and charts published by Hydrographic Office, Navy, Air Corps, Army, [and] Department of Commerce, revised Jan. 1, 1932.

*Sheerness, England.* Sheerness and approaches, River Medway, England, east coast, from British surveys to 1929 (topography is mainly from British Ordnance Survey); chart 4486. Scale 2,000 yds.=5.8 in., natural scale 1:12,500. Washington, Hydrographic Office, published June [Jan.] 1916. 8th edition, Dec. 1931. 26.3×45.8 in. †50c. N 6.18: 4486

*Truk Islands* and anchorages, with Losap Islands, Caroline Islands, north Pacific Ocean, from latest information to 1926; chart 5424. Washington, Hydrographic Office, Oct. 1925, 2d edition, Dec. 1931. 25.1×38 in. †40c. N 6.18: 5424

Eten Anchorage.  
Illick Harbor.  
Losap and Nama Islands.  
Tol Harbor.  
Truk Islands.  
Tsis Anchorage.  
Udot Road.  
Uola (Wola) Road.

*Urado Ko and Kochi, Shikoku,* south coast, Japan, from Japanese survey in 1928: with inset, Entrance to Urado Ko; chart 1650. Scale naut. m.=4.9 in., natural scale 1:15,000. Washington, Hydrographic Office, published Aug. 1898. 9th edition, Dec. 1931. 28×20.3 in. †30c. N 6.18: 1650

NAVAL ACADEMY

*Register.* Annual register of Naval Academy, Annapolis, Md., 57th academic year, 1931-32. 1931. iv+176 p. 1 tab. \* Paper, 25c.

L. C. card 7-32067

N 12.5: 931

SUPPLIES AND ACCOUNTS BUREAU

*Memoranda.* Bureau of Supplies and Accounts memoranda 351; Dec. 1, 1931. Dec. 1931. 33 p. [Monthly. Issued in loose-leaf form for insertion in Bureau of Supplies and Accounts memoranda, 1931.] † N 20.7/1: 351

*Naval supplies.* Index to specifications used by Navy Department for naval stores and material. Jan. 4, 1932. vi+56 p. 12° [Quarterly.] † N 20.6/3: 932/1

PAN AMERICAN UNION

NOTE.—The Pan American Union sells its own monthly Bulletin, booklets, and other publications, at prices usually ranging from 5c. to \$2.50. The price of any edition of the Bulletin is 25c. a single copy, the English edition is \$2.50 a year, the Spanish edition \$2.00 a year, the Portuguese edition \$1.50 a year; there is an additional charge of 75c. a year on each edition for countries outside the Pan American Union. Beginning with Jan. 1925, the Pan American Union began the publication of 4 series, in Spanish and Portuguese, on the following subjects: Agriculture; Education; Finance, industry and commerce; Public health and social welfare. The Spanish series is issued monthly and the Portuguese bimonthly. They are not published in English. The subscription price is 50c. for 12 issues of any one of these series; single copies of any series, 5c. Address the Pan American Union, Washington, D. C.

How to order publications—See information following Contents

- Bulletin (English edition)*. Bulletin of Pan American Union, Jan. 1932; [v. 66, no. 1]. [1932.] iv+1-76 p. il. [Monthly. For price, see note above under center head.]  
L. C. card 8-30967 PA 1.6; e 66/1
- Same. (H. doc. 63, pt. 1, 72d Cong. 1st sess.)
- (*Portuguese edition*). Boletim da União Pan-Americana, Janeiro, 1932, edição em português; [v. 34, no. 1]. [1932.] iv+1-60 p. il. [Monthly. For price, see note above under center head.]  
L. C. card 11-27014 PA 1.6; p 34/1
- (*Spanish edition*). Boletín de la Unión Panamericana, Enero, 1932, edición española; [v. 66, no. 1]. [1931.] iv+1-76 p. il. [Monthly. For price, see note above under center head.]  
L. C. card 12-12555 PA 1.6; s 66/1
- Cacao*. Las enfermedades del cacao en la zona del Caribe; [por R. Ciferri]. [1931.] 16 p. il. (Serie sobre agricultura no. 78, Diciembre de 1931.) [Del Boletín de la Unión Panamericana, Diciembre, 1931.] † Paper, 5c.; subscription price for 12 issues of series, 50c. PA 1.12; s 78
- Commercial education*. Educação economica e commercial nos Estados Unidos; [por J. O. Malott]. [1931.] 12 p. il. (Serie sobre educação no. 37, Outubro de 1931.) [Do Boletim da União Pan-Americana, Outubro, 1931.] † Paper, 5c.; subscription price for 12 issues of series, 50c. PA 1.13; p 37
- Ecuador*. Ecuador [foreign trade of Ecuador for 1930] latest reports from Ecuadorean official sources. [1932.] [1]+6 p. (Foreign trade series no. 85, 1931.) † Paper, 5c.  
L. C. card 23-6433 PA 1.19; 85
- Estado actual de la educación en el Ecuador; [por Emilio Uzcátegui]. [1931.] ii+14 p. il. (Serie sobre educación no. 18 [78], Diciembre de 1931.) [The series number is incorrectly given on the title-page as 18, but correctly given on p. 1. Del Boletín de la Unión Panamericana, Diciembre, 1931.] † Paper, 5c.; subscription price for 12 issues of series, 50c. PA 1.13; s 78
- Haiti* [foreign trade of Haiti for 1930] latest reports from Haitian official sources. [1931.] [1]+10 p. (Foreign trade series no. 84, 1931.) † Paper, 5c.  
L. C. card 22-26788 PA 1.19; 84
- Juvenile courts*. Tribunal de menores e institutos reformatórios no Perú; [por Mercedes Gallagher de Parks]. [1931.] ii+6 p. il. (Serie sobre saúde publica e previsão social no. 36, Novembro de 1931.) [Do Boletim da União Pan-Americana, Novembro, 1931.] † Paper, 5c.; subscription price for 12 issues of series, 50c. PA 1.15; p 36
- Same, Spanish. [1932.] ii+6 p. il. (Serie sobre salubridad pública y prevision social no. 66, Diciembre de 1931.) [Del Boletín de la Unión Panamericana, Diciembre, 1931.] † Paper, 5c.; subscription price for 12 issues of series, 50c. PA 1.15; s 66
- Pan American Commercial Conference*. Review of 4th Pan American Commercial Conference [held at Washington, D. C., Oct. 5-13, 1931; by Adam Carter]. [1931.] ii+6 p. il. (Congress and conference series no. 9.) [From Bulletin, Dec. 1931.] † Paper, 5c. PA 1.37; e 9
- Publications*. Recent publications of special interest. n. p. [1932]. [4] p. narrow 8" † PA 1.2; P 96 1/932
- Tuberculin*. Segurança da prova pela tuberculina; [por John R. Mohler]. [1931.] 16 p. il. (Serie sobre agricultura no. 40, Novembro de 1931.) [Do Boletim da União Pan-Americana, Novembro, 1931.] † Paper, 5c.; subscription price for 12 issues of series, 50c. PA 1.12; p 40

## PANAMA CANAL

NOTE.—Although The Panama Canal makes its reports to, and is under the supervision of, the Secretary of War, it is not a part of the War Department.

*Panama Canal record*, v. 25, no. 23-26; Jan. 6-27, 1932. Balboa Heights, C. Z. [1932]. p. 305-364, il. [Weekly.]  
L. C. card 7-35328 W 79.5; 25/23-26

NOTE. The yearly subscription rate of the Panama Canal record is 50c. domestic, and \$1.00 foreign (single issue 2c.), except in the case of Government departments and

**How to order publications—See information following Contents**



*Panama Canal record*—Continued.

bureaus, Members of Congress, representatives of foreign Governments, steamship lines, chambers of commerce, boards of trade, and university and public libraries, to whom the Record is distributed free. The word "domestic" refers to the United States, Canada, Canal Zone, Cuba, Guam, Hawaii, Manua, Mexico, the Philippines, Porto Rico, Republic of Panama, Tutuila, and the Virgin Islands. Subscriptions will commence with the first issue of the Record in the month in which the subscriptions are received, unless otherwise requested. Remittances should be made payable to Disbursing Clerk, The Panama Canal, but should be forwarded to the Chief of Office, The Panama Canal, Washington, D. C. The name and address to which the Record is to be sent should be plainly written. Postage stamps, foreign money, and defaced or smooth coins will not be accepted.

**PERSONNEL CLASSIFICATION BOARD**

*Salaries* for routine clerical work in private industry, 1929, 1931. xii+189 p.  
\* Paper, 20c.  
L. C. card 31-28736 PC 1.2: Sa 3

**PORTO RICAN HURRICANE RELIEF COMMISSION**

*Report* of Porto Rico Hurricane Relief Commission, 3d annual report of Porto Rican Hurricane Relief Commission [Oct. 1, 1930-Sept. 30, 1931], Dec. 9, 1931. 15 p. (H. doc. 220, 72d Cong. 1st sess.) \* Paper, 5c.  
L. C. card 29-27497

**POST OFFICE DEPARTMENT**

*Asheville, N. C.* Scheme of city distribution. Asheville, N. C., for main office and all stations, effective Nov. 1, 1931. 1932. p. 1-2+leaves 3-38, 12° ‡  
P 1.18: As 3/3

*Conversion tables.* Table X-5 [to X-9, new conversion tables for sterling]. 1931. [5] leaves, narrow large 8° [For insertion in pamphlet Form 6749a, Conversion tables for use in international money-order business.] ‡  
P 9.2: In S/927/tab.5-9

*Envelopes.* Sale price of bicentennial envelopes in sets; [issued by] 3d assistant Postmaster General. Jan. 8, 1932. 1 p. oblong 48° † P 4.2: W 27/6

— Separate requisitions required for bicentennial envelopes; [issued by] 3d assistant Postmaster General. Jan. 7, 1932. 1 p. oblong 32° †  
P 4.2: W 27/5

— Special request bicentennial envelopes not yet available; [issued by] 3d assistant Postmaster General. Dec. 30, 1931, [published] 1932. 1 p. oblong 24° †  
P 4.2: W 27/4

*Mail matter.* Cost ascertainment: Instruction letter B-a [Feb. 1, 1932], Record of parcel post by zone, weight, and size separations. [1932.] 3 p. ‡  
P 4.5: B-a/2

*Money-orders.* Stolen money-order forms; [issued by] 3d assistant Postmaster General. Jan. 2, 1932. 1 p. oblong 24° † P 4.2: M 74/512

— Stolen money-order forms; [issued by] 3d assistant Postmaster General. Jan. 5, 1932. 1 p. 4° † P 4.2: M 74/513

— Stolen money-order forms; [issued by] 3d assistant Postmaster General. Jan. 7, 1932. 1 p. 4° † P 4.2: M 74/514

— Stolen money-order forms; [issued by] 3d assistant Postmaster General. Jan. 14, 1932. 1 p. 4° † P 4.2: M 74/515

— Stolen money-order forms; [issued by] 3d assistant Postmaster General. Jan. 15, 1932. 1 p. 4° † P 4.2: M 74/516

— Stolen money-order forms; [issued by] 3d assistant Postmaster General. Jan. 18, 1932. 1 p. 4° † P 4.2: M 74/517

— Stolen money-order forms; [issued by] 3d assistant Postmaster General. Jan. 20, 1932. 1 p. 4° † P 4.2: M 74/518

- Parcel post.* How to ascertain parcel-post zone locations of post offices; [issued by] 3d assistant Postmaster General. Jan. 11, 1932. 1 p. 4° † P 4.2: P 21/17
- Parcel post or 4th-class mail, rates of postage, classification, insurance and C. O. D. features, wrapping, etc.; [issued by] 3d assistant Postmaster General, Division of Classification. Nov. 1931. 4 p. 4° (Circular 3.) †  
P 4.4: 3/8
- Portland, Oreg.* General scheme of distribution for Portland, Oreg., Sept. 1, 1931. 1931. p. 1-4+leaves 5-78, narrow 8° † P 1.18: P 83/931
- Postal bulletin*, v. 53, no. 15794-818; Jan. 2-30, 1932. 1932. various paging, f° [Daily except Sundays and holidays.] \* Paper, 5c. single copy, \$2.00 a yr.  
L. C. card 6-5810 P 1.3: 53
- Postal guide.* United States official postal guide, 4th series, v. 11, no. 7; Jan. 1932, monthly supplement. [1932.] cover-title, 67 p. [Includes Changes 99-125 affecting United States official postal guide for July, 1931. Text on p. 2-4 of cover.] \* Official postal guide, with supplements, \$1.50, foreign subscription, \$1.75; July issue, \$1.00; supplements published monthly (11 pamphlets), 50c., foreign subscription, 75c.  
L. C. card 4-18254 P 1.10/1: 931/7
- Special delivery.* Amendment to Postal laws and regulations [of United States, edition of 1924]: Special delivery, establishment, rate, dispatch. Jan. 23, 1932. 2 leaves, f° (Order 2127.) † P 1.19/2: 2127
- Syracuse, N. Y.* Distribution scheme, Syracuse, N. Y., post office; corrected to Nov. 1, 1931. 1932. [1]+110 p. narrow 12° [Part of the pages are blank.] † P 1.18: Sy 1/4

## ACCOUNTS BUREAU

NOTE.—The Bureau of Accounts, under the direction of a Comptroller, was established under the provisions of an act of Congress approved June 10, 1921. It is charged with the administrative examination of the accounts and vouchers of the postal service formerly imposed by law upon the Auditor for the Post Office Department.

- Leave of absence.* Annual reports of excess leave in connection with retirement act; [issued by] Office of Comptroller. Dec. 29, 1931, [published] 1932. 1 p. 4° † P 22.2: R 31/2
- Excess leave, erroneous reports being submitted; [issued by] Office of Comptroller. Jan. 19, 1932. 1 p. 4° † P 22.2: L 48
- Retirement.* Retirement accounts, maintenance of Form 1056; [issued by] Office of Comptroller. Jan. 22, 1932. 1 p. 4° † P 22.2: R 31/4
- Retirement deductions due former employees, instructions for reporting unrefunded; [issued by] Office of Comptroller. Jan. 9, 1932. 1 p. narrow f° † P 22.2: R 31/3

## COMPTROLLER'S OFFICE

See, above, Accounts Bureau.

## INTERNATIONAL POSTAL SERVICE DIVISION

- Steamboats.* Schedule of steamers appointed to convey mails from United States to foreign countries, also to Territory of Hawaii and to possessions of United States, schedule of air mail routes available for dispatch of articles mailed in United States to and in foreign countries, Feb. 1932. [Jan. 22, 1932.] 12 p. f° [Monthly.] \* Paper, 5c. single copy, 50c. a yr.; foreign subscription, 75c.  
L. C. card 25-26231 P 8.5: 932/2

## POST OFFICE INSPECTORS DIVISION

- Post offices.* [Circular to be used in inspection of 3d and 4th class post offices and filed in inspected office.] Revised Oct. 1931. [1931.] 4 p. 4° (Form 601.) † P 14.2: In 7/7

How to order publications—See information following Contents

## PURCHASING AGENT

*Envelopes.* Award of contracts for envelopes for use of departments of Government during fiscal year 1932. 1931. ii+12 p. il. 4° ‡ P 15.2: En 8/6/932

## RAILWAY MAIL SERVICE

*Mail routes.* Schedule of mail routes, no. 112, Jan. 12, 1932, 13th division, Railway Mail Service, comprising Alaska, Idaho, Montana, Oregon, and Washington. [Seattle P. O., Jan. 15, 1932.] 112 p. narrow 8° ‡ P 10.12 13: 112

— Schedule of mail routes, no. 136, Jan. 15, 1932, 12th division, Railway Mail Service, comprising Louisiana and Mississippi. Louisiana Printing Company, New Orleans, La. [Jan. 15, 1932]. 66+[1] p. narrow 8° ‡ P 10.12/12: 136

— Schedule of mail routes, no. 488, Dec. 22, 1931, 3d division, Railway Mail Service, comprising District of Columbia, Maryland, North Carolina, Virginia, and West Virginia (except peninsula of Maryland and Virginia). [1931.] 152+[1] p. narrow 8° ‡ P 10.12/3: 488

— Schedule of mail routes, no. 512, Dec. 24, 1931, 9th division, Railway Mail Service, comprising lower peninsula of Michigan, main line of New York Central R. R. between New York, N. Y., and Chicago, Ill., and collateral lines that may be designated. Doyle & Waltz Printing Co., Cleveland, O. [Dec. 24, 1931]. 112 p. narrow 8° ‡ P 10.12/9: 512

## TOPOGRAPHY DIVISION

NOTE.—The Division of Topography has prepared rural-delivery maps of counties in which rural delivery is completely established. They are published in two forms, one giving simply the rural free delivery routes starting from a single given post office, and sold at 75 cents each; the other, the rural free delivery routes in an entire county, sold at 50 cents each. A uniform scale of 1 inch to 1 mile is used. The rural-delivery county maps are printed from the latest negatives. It is impracticable for the Department to keep maps corrected to date at all times. Editions are not issued, but blue print copies are produced in response to special calls addressed to the Disbursing Clerk, Post Office Department, Washington, D. C. These maps should not be confused with the post route maps, for which see Monthly catalogue for February, 1931, page 733.

## PRESIDENT OF UNITED STATES

*Birds.* Closed area under migratory bird treaty act, Florida, proclamation [designating St. Marks Migratory Bird Refuge, Fla., and lands and waters adjacent thereto a closed area]. [Dec. 24, 1931, published 1932.] 4 p. il. 4° ([No. 1982.]) \* Paper, 5c. Pr 31.7: B 532/8

*Civil service.* Executive order, amendment of civil-service rules relating to veterans' preference. Jan. 18, 1932. 1 p. 4° (No. 5776.) \* Paper, 5c. Pr 31.5: C 499/33

*Consuls.* Executive order, amendments to Consular regulations [1896, and to Tariff of United States consular fees, issued in 1931]. [Jan. 11, 1932.] 2 p. 4° ([No. 5773.]) \* Paper, 5c. Pr 31.5: F 761/26

*Customs Service.* Executive order, Port Everglades, Fla., designated customs port of entry. Dec. 30, 1931, [published] 1932. 1 p. 4° (No. 5770.) \* Paper, 5c. Pr 31.5: F 663/6

*Economic conditions.* Federal land bank system, message recommending enactment of legislation for strengthening of Federal land bank system and related subjects to bring about economic rehabilitation. Jan. 4, 1932. 3 p. (H. doc. 221, 72d Cong. 1st sess.) \* Paper, 5c. L. C. card 32-26129

— Same, with title, Relief of economic situation, message transmitting recommendations for legislation to relieve present economic situation in United States. Jan. 4, 1932. 3 p. (S. doc. 32, 72d Cong. 1st sess.) \* Paper, 5c. L. C. card 32-26130

*Floyd, Mrs. Yetta B.* Executive order, appointment of Mrs. Yetta B. Floyd. Dec. 30, 1931, [published] 1932. 1 p. 4° (No. 5766.) \* Paper, 5c. Pr 31.5: F 669

- Government supplies.* To authorize Executive Departments to give preference to American goods in purchase of supplies, communication recommending enactment of legislation to authorize all Executive Departments to give preference to American goods in purchase of supplies except where such procedure would result in unreasonable cost. Jan. 26, 1932. 2 p. (H. doc. 234, 72d Cong. 1st sess.) \* Paper, 5c.
- Hawaii.* Executive order, road right of way, Schofield Barracks military reservation, Hawaii. [Jan. 4, 1932.] 3 p. 4° ([No. 5771.]) \* Paper, 5c.  
Pr 31.5: H 31/21
- Transferring to Hawaii title to certain public property, proclamation. [Jan. 8, 1932.] 2 p. 4° ([No. 1984.]) \* Paper, 5c. Pr 31.7: H 31/4
- Home loan banks.* Text of President Hoover's statement on proposed establishment of home loan discount banks. Nov. 13, 1931. [1932.] 4 p. narrow 12° †  
L. C. card 32-26110 Pr 31.2: B 22
- Idaho.* Executive order, phosphate restoration no. 53, Idaho. [Dec. 30, 1931, published 1932.] 2 p. 4° ([No. 5769.]) \* Paper, 5c. Pr 31.5: Id 1/13
- Indians.* Executive order, extension of trust period on Indian reservation allotments. Dec. 30, 1931, [published] 1932. 1 p. 4° (No. 5768.) \* Paper, 5c.  
Pr 31.5: In 2/3
- Mines Bureau.* Executive order, transfer of miners in Bureau of Mines, with their positions, from noncompetitive to competitive service. Jan. 15, 1932. 1 p. 4° (No. 5775.) \* Paper, 5c. Pr 31.5: C 499/32
- National forests.* Executive order, transfer of lands from Bitterroot and Missoula to Lolo National Forest, Mont. [Dec. 16, 1931, published 1932.] 2 p. map, 4° ([No. 5761.]) \* Paper, 15c. Pr 31.5: L 837
- Executive order, transfer of lands from Datil to Gila National Forest, N. Mex. Dec. 24, 1931, [published] 1932. 1 p. map, 4° (No. 5765.) \* Paper, 15c. Pr 31.5: G 37
- Executive order, transfer of lands from Lolo to Cabinet National Forest, Mont. Dec. 16, 1931, [published] 1932. 1 p. map, 4° (No. 5758.) \* Paper, 15c. Pr 31.5: C 111
- Executive order, transfer of lands from Madison and Deerlodge to Beaverhead National Forest, Mont. [Dec. 16, 1931, published 1932.] 2 p. map, 4° ([No. 5757.]) \* Paper, 15c. Pr 31.5: B 386
- Executive order, transfer of lands from Madison, Missoula, and Helena to Deerlodge National Forest, and elimination of lands therefrom, Montana. [Dec. 16, 1931, published 1932.] 3 p. map, 4° ([No. 5759.]) \* Paper, 15c. Pr 31.5: D 36/3
- Executive order, transfer of lands from Madison to Gallatin National Forest, Mont. Dec. 16, 1931, [published] 1932. 1 p. map, 4° (No. 5760.) \* Paper, 15c. Pr 31.5: G 135
- Porto Rico.* Conveying to people of Porto Rico certain land heretofore reserved for purposes of United States, proclamation. [Dec. 30, 1931, published 1932.] 3 p. 4° ([No. 1983.]) \* Paper, 5c. Pr 31.7: P 388/3
- Rocky Mountain National Park, Colo.,* proclamation. [Jan. 11, 1932.] 2 p. 4° ([No. 1985.]) [Corrected copy. The 1st print of this proclamation stated incorrectly one of the points of survey in sec. 29.] \* Paper, 5c.  
Pr 31.7: R 598/2
- Stotler, Mrs. Hallie D.* Executive order, appointment of Mrs. Hallie D. Stotler. Dec. 30, 1931, [published] 1932. 1 p. 4° (No. 5767.) \* Paper, 5c.  
Pr 31.5: St 76
- Utah.* Executive order, to permit approval of application Salt Lake City 049347 for railroad right of way, Utah. Jan. 11, 1932. 1 p. 4° (No. 5772.) \* Paper, 5c. Pr 31.5: Ut 1/20

*Veterans' Administration.* Executive order, amendment of Schedule A, civil-service rules, to permit appointment of members of national homes without examination. Jan. 13, 1932. 1 p. 4° (No. 5774.) \* Paper, 5c.

Pr 31.5: C 499/31

*Wages.* Executive order, stipulations for payment of prevailing rate of wages in public building contracts. [Jan. 19, 1932.] 2 p. 4° ([No. 5778.]) \* Paper, 5c.

Pr 31.5: C 768

*War Department.* Executive order, amendment of Schedule B, of civil-service rules, to increase number of positions of headquarters messenger, Philippine Department. Jan. 19, 1932. 1 p. 4° (No. 5777.) \* Paper, 5c.

Pr 31.5: C 499/34

## PRESIDENT'S EMERGENCY COMMITTEE FOR EMPLOYMENT

See, below, President's Organization on Unemployment Relief

## PRESIDENT'S ORGANIZATION ON UNEMPLOYMENT RELIEF

NOTE.—Formerly President's Emergency Committee for Employment. Reorganized Aug. 19, 1931, and continued as President's Organization on Unemployment Relief.

*Clothing.* Collection and distribution of clothing for relief. Jan. 1932. 9 p. 4° (Community plans and action no. 12.) † Y 3.P 92:5/12

*Unemployed.* Brief report on made work for white-collar unemployed [preliminary report of Women's Bureau]. [1932.] 4 p. 4° † Y 3.P 92:2 W 58

## SHIPPING BOARD

*Commerce.* Report on volume of water borne foreign commerce of United States by ports of origin and destination, fiscal year 1930; [prepared in] Bureau of Research. 1931. 2 pts. in 1, xix+[1]+337 p. oblong large 8° (Report 42-30.) \* Paper, \$1.25.

L. C. card 23-26420

SB 7.2: C 73/930

CONTENTS.—Pt. 1, Commerce of United States ports with foreign ports.—Pt. 2, Commerce of foreign ports with United States ports.

*Intercoastal traffic.* United States water borne intercoastal traffic by ports of origin and destination and principal commodities, fiscal year 1931; [prepared in] Bureau of Research. [Nov. 18, 1931.] 16 leaves, oblong large 8° (Report B. R. 317.) [Annual. Figures subject to revision.] †

SB 7.5/317: a 931/1

*Passenger traffic.* Water borne passenger traffic of United States (includes traffic in vessels of all flags), Apr.-June, 1931; [prepared in] Bureau of Research. [Nov. 30, 1931.] [1]+26 leaves, oblong large 8° (Report B. R. 157.) [Quarterly. Figures subject to revision.] † SB 7.5/157: q 931/2

— Same, fiscal year 1931; [prepared in] Bureau of Research. [Dec. 11, 1931.] [1]+36 leaves, oblong large 8° (Report B. R. 157.) [Annual. Figures subject to revision.] † SB 7.5/157: a 931/1

## SHIPPING BOARD MERCHANT FLEET CORPORATION

*Merchant marine bulletin*, v. 5, no. 7; Jan. 1932. n. p. [1932]. 28 p. il. large 8° [Monthly.] † SB 2.16: 5/7

*Ships.* Schedule of sailings [Shipping Board vessels, general cargo, passenger, and mail services] Jan. 1-Feb. 15, 1932 [no. 122; issued by Traffic Department]. [1931.] 8 p. il. 4°, folded into narrow 8° size. [Monthly.] † L. C. card 23-26331 SB 2.14: 932/1

How to order publications—See information following Contents

## SMITHSONIAN INSTITUTION

NOTE.—In a recent price-list, the Smithsonian Institution publishes this notice: "Applicants for the publications in this list are requested to state the grounds for their requests, as the Institution is able to supply papers only as an aid to the researchers or studies in which they are especially interested. These papers are distributed *gratis*, except where price is given, and should be ordered by the *publication numbers* arranged in *sequence*. The serial publications of the Smithsonian Institution are as follows: 1, Smithsonian contributions to knowledge; 2, Smithsonian miscellaneous collections; 3, Smithsonian annual reports. No sets of these are for sale or distribution, as most of the volumes are out of print. The papers issued in the series of Contributions to Knowledge and Miscellaneous Collections are distributed without charge to public libraries, educational establishments, learned societies, and specialists in this country and abroad; and are supplied to other institutions and individuals at the prices indicated. Remittances should be made payable to the 'Smithsonian Institution.' The Smithsonian report volumes and the papers reprinted in separate form therefrom are distributed *gratis* by the Institution to libraries and individuals throughout the world. Very few of the Report volumes are now available at the Institution, but many of those of which the Smithsonian edition is exhausted can be purchased from the Superintendent of Documents, Government Printing Office, Washington, D. C. The Institution maintains mailing-lists of public libraries and other educational establishments, but no general mailing-list of individuals. A library making application to be listed for Smithsonian publications should state the number of volumes which it contains and the date of its establishment, and have the endorsement of a Member of Congress."

The annual reports are the only Smithsonian publications that are regularly issued as public documents. All the others are paid for from the private funds of the Institution, but as they are usually regarded as public documents and have free transmission by mail they are listed in the *Monthly catalogue*.

*International catalogue of scientific literature*. Report on United States Regional Bureau of International Catalogue of Scientific Literature under direction of Smithsonian Institution, year ended June 30, 1931. 1931. 4 p. [From Report, 1931.] †  
L. C. card 15-2982 SI 1.1/a: In 8/2/931

*Meteorology*. Smithsonian meteorological tables, based on Guyot's meteorological and physical tables. 5th revised edition, corrected to Jan. 1931. Washington, Smithsonian Institution, 1931. lxxxvi+282 p. il. (Publication 3116; Smithsonian miscellaneous collections, v. 86.) † Paper, \$2.00.  
L. C. card 31-28723 SI 1.7: 86

*Porpoises*. Miocene long-beaked porpoise from California; by Remington Kellogg. Washington, Smithsonian Institution, Jan. 22, 1932. [2]+11 p. 4 p. of pl. (Publication 3135; Smithsonian miscellaneous collections, v. 87, no. 2.) † Paper, 15c.  
L. C. card 32-26131 SI 1.7: 87/2

*Report of executive committee and proceedings of board of regents of Smithsonian Institution, year ended June 30, 1931*. 1931. [1]+12 p. (Publication 3129.) †  
L. C. card 10-18350 SI 1.1/a: R 26/51

## INTERNATIONAL EXCHANGE SERVICE

*Report on International Exchange Service under direction of Smithsonian Institution, year ended June 30, 1931*. 1931. [1]+75-85 p. [From Smithsonian Institution report, 1931.] †  
L. C. card 15-10108 SI 1.1/a: Ex 2/23

## NATIONAL MUSEUM

NOTE.—The publications of the National Museum comprise an annual report and three scientific series, viz., Proceedings, Bulletins, and Contributions from national herbarium. The editions are distributed to established lists of libraries, scientific institutions, and specialists, any surplus copies being supplied on application. The Proceedings are usually brief technical papers and the Bulletins generally monographs based on the Museum collections in biology, geology, and anthropology. No sets of any of these series can now be furnished.

Beginning with v. 66, the binding of volumes of Proceedings in either paper or cloth was discontinued. The separate papers will be sent to depository libraries and to others designated to receive them, as issued, and a title-page and index will be published for each volume so that the volume may be bound if desired.

*Birds*. Second collection of birds from provinces of Yunnan and Szechwan, China, made for National Geographic Society by Joseph F. Rock; by J. H. Riley. 1931. cover-title, 91 p. (Proceedings, v. 80, art. 7; no. 2907.) †  
SI 3.6: 2907

*Echinoderms* from islands of Niuafoou and Nukualofa, Tonga Archipelago, with description of new genus and 2 new species; by Austin H. Clark. 1931. cover-title, 12 p. 8 p. of pl. (Proceedings, v. 80, art. 5; no. 2905.) †  
SI 3.6: 2905

*Philippine Islands.* Contributions to biology of Philippine Archipelago and adjacent regions: Papers on collections gathered by Albatross Philippine expedition, 1907-10 [title-page, contents, etc.]. 1932. vii p. (Bulletin 100, v. 2 [title-page, contents, etc.]) \* Paper, 5c. SI 3.3: 100/v.2/t.p. & cont.

*Spathimeigenia.* North American 2-winged flies of genus *Spathimeigenia*, with descriptions of 5 new species; by J. M. Aldrich. 1931. cover-title, 10 p. (Proceedings, v. 80, art. 11; no. 2911.) † SI 3.6: 2911

RADIATION AND ORGANISMS DIVISION

*Report* on Division of Radiation and Organisms, year ended June 30, 1931. 1931. [1]+125-137 p. il. 2 p. of pl. [From Smithsonian Institution report, 1931.] † SI 1.1/a: R 118/15

STATE DEPARTMENT

NOTE.—With the publication of the first number of the printed Press releases on Oct. 5, 1929, the Department of State inaugurated a new publication program. The daily mimeographed releases are made available to the public weekly in printed form; also, all publications (except laws, Executive orders, proclamations, and treaties) are numbered consecutively in the order in which they are sent to press. Publications of a similar character are brought within well-defined series, and each series publication bears a series number in addition to its publication number. Laws, Executive orders, and proclamations are issued in separate series and are numbered within each series in the order in which they are signed. Treaties are issued in a separate series and are numbered in the order in which they are proclaimed. Indexes to the Press releases are supplied semiannually, as of December 31 and June 30. The Department of State includes in the Press release series, each quarter, a complete list of its publications for the preceding quarter.

The list below frequently includes certain relevant publications issued by other agencies of the Government under requisition of the Department of State and certain relevant Congressional documents.

Under the practice of the State Department prior to the inauguration of the Executive agreement series (nos. 26 and 27 of which are listed below) the material would have been published in the Treaty series. Those desiring to maintain a joint file of the Treaty series and the Executive agreement series may insert each number of the Executive agreement series in its appropriate place in the Treaty series, which place will be indicated in each number of the Executive agreement series.

*Claims.* Claims of certain foreign Governments and their nationals, report recommending enactment of legislation for payment of certain claims on behalf of foreign Governments and their nationals. 1932. iii+38 p. (S. doc. 34, 72d Cong. 1st sess.) \* Paper, 5c.

— Claims of officers and employees of foreign service, report in regard to claims of certain officers and employees of foreign service of United States for reimbursement of losses suffered by them as result of earthquake at Managua, Mar. 31, 1931. Jan. 8, 1932. 7 p. (H. doc. 214, 72d Cong. 1st sess.) \* Paper, 5c.

*Commercial relations.* provisional agreement between United States and Chile, effected by exchange of notes; signed Sept. 28, 1931. 1932. [2]+3 p. (Executive agreement series 26; [Publication 266].) [Note from Chilean Minister for Foreign Affairs (Izquierdo) to American Ambassador (Culbertson) is in Spanish and English.] \* Paper, 5c.  
L. C. card 32-26004 S 9.8: 26

NOTE.—Those who desire to file the Executive agreement series with the Treaty series should file Executive agreement series 26 after Treaty series 840.

*Diplomatic list.* Jan. 1932. [1932.] cover-title, ii+46 p. 24° ([Publication 270.]) [Text on p. 2 of cover.] \* Paper, 5c. single copy, 50c. a yr.; foreign subscription, 65c.  
L. C. card 10-16292 S 1.8: 932/1

*Executive agreement series.* See, above, note under center head, State Department.

*International Technical Committee of Aerial Legal Experts*, report relative to annual appropriation for purpose of defraying expenses of participation of United States in meeting of International Technical Committee of Aerial Legal Experts. Jan. 4, 1932. 6 p. (S. doc. 33, 72d Cong. 1st sess.) \* Paper, 5c.

L. C. card 32-26132

*Load-line*. Reciprocal recognition of load-line certificates, arrangement between United States and Irish Free State, effected by exchange of notes; signed Sept. 21 and Nov. 18, 1931. 1932. [2]+3 p. (Executive agreement series 27; [Publication 273].) \* Paper, 5c.

L. C. card 32-26018.

S 9.8: 27

NOTE.—Those who desire to file the Executive agreement series with the Treaty series should file Executive agreement series 27 after Treaty series 842.

*Manchuria*. Conditions in Manchuria, in response to resolution, report relative to existing conditions in Manchuria. 1932. iii+56 p. (S. doc. 55, 72d Cong. 1st sess.) \* Paper, 10c.

L. C. card 32-26133

*Marriages of American citizens abroad*; revised to Jan. 1, 1932. 1932. [2]+5 p. ([Publication 267.]) †

L. C. card 31-28678

S 1.2: M 34/3

*Passports*. Notice to bearers of passports; revised to Oct. 15, 1931. 1931. iii+46 p. narrow 16" (Passport series 2; [Publication 254].) † S 1.27: 2/4

*Press releases*. Press releases, July 4–Dec. 26, 1931, weekly issues nos. 92–117a [title-page and index]. 1932. [1]+629–640 p. ([Publication 278.]) [The index is designated as weekly issue no. 117a.] \* Paper, 5c.

L. C. card 29-26868

S 1.25: 117a/ind.

— Same, weekly issue no. 118–122; Jan. 2–30, 1932. [1932.] p. 1–106. (Publication 268, 271, 274, 279, and 280.) [See also note above under center head, State Department.] \* Paper, 5c. single copy, \$1.50 a yr.; foreign subscription, \$2.50.

S 1.25: 118–122

*Publications of Department of State*, list cumulative from Oct. 1, 1929; Jan. 1, 1932. 1932. [2]+10 p. ([Publication 269.]) [Quarterly.] †

L. C. card 30-26444

S 1.30: 932/1

*Treaty information*, bulletin 27, Dec. 31, 1931; compiled by Treaty Division. 1932. iii+16 p. ([Publication 272.]) [Monthly. The period covered is the calendar month preceding the date given.] \* Paper, 5c. single copy, 50c. a yr.; foreign subscription, 75c.

L. C. card 29-27547

S 9.7: 27

## SUPREME COURT

*Bonwit, Teller & Co.* Transcript of record, Oct. term, 1931, no. 624, United States vs. Bonwit, Teller & Co., on petition for writ of certiorari to Court of Claims. [1932.] cover-title, i+27 p. ‡ Ju 6.7: B 644/2

*Borum, John.* Oct. term, 1931, no. 550, John Borum, John Logan, and Milton Guy vs. United States, on certificate from Court of Appeals of District of Columbia; [transcript of record]. [1932.] cover-title, i+6 p. ‡ Ju 6.7: B 648

[*Journal*] Jan. 4–25, 1932; [slips] 41–57. [1932.] leaves 147–191. ‡

Ju 6.5: 931

*Lefkowitz, Daniel M.* Transcript of record, Oct. term, 1931, no. 466, United States vs. Daniel M. Lefkowitz and Pauline Paris, on writ of certiorari to circuit court of appeals for 2d circuit. [1931.] cover-title, ii+62 p. ‡ Ju 6.7: L 521

*Opinions*. Cases adjudged in Supreme Court at Oct. term, 1930, Feb. 26–June 1, 1931; Ernest Knaebel, reporter. 1931. lxi+890 p. (United States reports,



*Opinions*—Continued.

v. 283.) [Also issued in 6 preliminary prints; each case also issued separately.] \* Cloth, \$2.00. Ju 6.8/1: 283

— [Cases adjudged in Supreme Court at Oct. term, 1931.] [Issued separately.] † Clerk of Court.

- 62. American Hide and Leather Co. vs. United States, on writ of certiorari to Court of Claims; Jan. 4, 1932. n. p. [1932]. 7 p. Ju 6.8/1a: Am 35/4
- 63. Hodge Drive-It-Yourself Company, Barrs Self Driver Company, Inc., and Durken Drive-It-Yourself, Inc., vs. Cincinnati, Russell Wilson, et al., appeal from Supreme Court of Ohio; Jan. 4, 1932. n. p. [1932]. 3 p. Ju 6.8/1a: H 664
- 79. Chicago & Eastern Illinois R. R. Co. vs. Industrial Commission of Illinois and Joe Thomas, on writ of certiorari to circuit court of Cook County, Ill.; Jan. 4, 1932. n. p. [1932]. 2 p. Ju 6.8/1a: C 432/8
- 88. Atlantic Coast Line R. R. Co. et al. vs. United States, et al., on appeal to district court for western district of South Carolina; Jan. 4, 1932. n. p. [1932]. 6 p. Ju 6.8/1a: At 63/6
- 98. Arizona Grocery Company vs. Atchison, Topeka & Santa Fe Railway Company et al., on writ of certiorari to circuit court of appeals for 9th circuit; Jan. 4, 1932. n. p. [1932]. 8 p. Ju 6.8/1a: Ar 47/3
- 115. Edgar Percy Lewis and Richard F. Cooper, as trustees under will of Arthur Francis Thomas Cooper, vs. Marshall S. Reynolds, individually and as collector of internal revenue, on writ of certiorari to circuit court of appeals for 10th circuit; Jan. 4, 1932. n. p. [1932]. 2 p. Ju 6.8/1a: C 784/2
- 130. Denver and Rio Grande Western Railroad Company and Atchison, Topeka and Santa Fe Railway Company vs. Ben Terte, judge of circuit court of Jackson County, Mo., at Kansas City, on writ of certiorari to Supreme Court of Missouri; Jan. 4, 1932. n. p. [1932]. 3 p. Ju 6.8/1a: D 437
- 137. Matson Navigation Company vs. United States, on writ of certiorari to Court of Claims; Jan. 4, 1932. n. p. [1932]. 6 p. Ju 6.8/1a: M 429
- 162. United States *ex rel* Aspasia Polymeris and Antigone Polymeris vs. Joseph W. Trudell, immigration inspector in charge, on writ of certiorari to circuit court of appeals for 2d circuit; Jan. 4, 1932. n. p. [1932]. 2 p. Ju 6.8/1a: P 769
- 171. First National Bank of Boston, executor of Edward H. Haskell, vs. Maine, appeal from Supreme Judicial Court of Maine; Jan. 4, 1932. n. p. [1932]. 10+3 p. Ju 6.8/1a: H 273
- 172. Marine Transit Corporation and tug, Gerald A. Fagan, by Marine Transit Corporation, vs. Louis Louis Dreyfus etc., on writ of certiorari to circuit court of appeals for 2d circuit; Jan. 4, 1932. n. p. [1932]. 10 p. Ju 6.8/1a: M 338
- 185. Baltimore and Philadelphia Steamboat Company and Maryland Casualty Company vs. Augustus P. Norton, deputy commissioner for 3d compensation district of United States, and Emil Bruno Gube, on writ of certiorari to circuit court of appeals for 3d circuit; Jan. 11, 1932. n. p. [1932]. 6 p. Ju 6.8/1a: B 217/4
- 242. Jesse H. Denton vs. Yazoo & Mississippi Valley Railroad Company et al., on writ of certiorari to Supreme Court of Mississippi; Jan. 4, 1932. n. p. [1932]. 4 p. Ju 6.8/1a: D 435
- 287. Atchison, Topeka and Santa Fe Railway Company et al. vs. United States, Interstate Commerce Commission, et al., appeal from district court for northern district of Illinois; Jan. 4, 1932. n. p. [1932]. 8 p. Ju 6.8/1a: At 24/2
- 374. Harry Blockburger vs. United States, on writ of certiorari to circuit court of appeals for 7th circuit; Jan. 4, 1932. n. p. [1932]. 5 p. Ju 6.8/1a: B 62
- 393. James Dunn vs. United States, on writ of certiorari to circuit court of appeals for 9th circuit; Jan. 11, 1932. n. p. [1932]. 3+12 p. Ju 6.8/1a: D 922
- 498. Transit Commission and State of New York et al. vs. United States, Long Island Railroad Company, and Interstate Commerce Commission, appeal from district court for southern district of New York; Jan. 4, 1932. n. p. [1932]. 6 p. Ju 6.8/1a: T 687/2

## TARIFF COMMISSION

*Copper.* Production costs of copper, letter transmitting, in response to Senate resolution 434, 71st Congress, report of investigation made by Commission on differences in cost of production during 1928, 1929, and 1930 between foreign articles and domestic articles included in paragraph 1658 (copper) of tariff act of 1930. 1932. v+82 p. il. (S. doc. 28, 72d Cong. 1st sess.) \* Paper, 10c. L. C. card 32-26134

— Report to Senate on copper, difference in cost of production during calendar years 1928-30 between foreign and domestic articles provided for in paragraph 1658 of tariff act of 1930, under general provisions of sec. 332, title 3, pt. 2, in compliance with Senate resolution 434, dated Feb. 5, 1931. 1932. v+82 p. il. (Report 29, 2d series.) [Reprinted for use of Tariff Commission from Senate document 28, 72d Congress, 1st session.] \* Paper, 10c. L. C. card 32-26135 TC 1.9: 29

**How to order publications—See information following Contents**

*Fish* and other marine products imported in alien vessels, report in response to Senate resolution 314, [71st Congress] relative to investigation of entries of fish and other marine products into United States in vessels owned or chartered by aliens, and whether or not such aliens are domiciled in United States. 1932. iv+20 p. il. (S. doc. 8, 72d Cong. 1st sess.) \* Paper, 5c. L. C. card 32-26136

*Petroleum.* Report to House of Representatives on cost of production of crude petroleum, gas oil and fuel oil, gasoline, and lubricating oils produced in United States and in specified foreign countries, under general provisions of sec. 332 (g), title 3, pt. 2, tariff act of 1930, in compliance with House resolution 391, dated Mar. 3, 1931. 1932. xi+205 p. il. 1 pl. map. (Report 30, 2d series.) [Title on cover is: Report to House of Representatives on crude petroleum and its liquid refined products.] \* Paper, 25c. L. C. card 32-26137

TC 1.9:30

## TAX APPEALS BOARD

*Decisions.* Reports, index, 22 B. T. A. [Feb. 1-Apr. 30, 1931]. Dec. 31, 1931. xii+1435-84 p. [Title on cover is: Index to Reports, Board of Tax Appeals, 22 B. T. A.] \* Paper, 10c. Y 3.T 19:5/22/ind.

NOTE.—The decisions of the Tax Appeals Board have been placed on a subscription basis and are to be issued in small pamphlets until a sufficient number have been published to make a volume. The price of these advance pamphlets will be \$1.50 per volume. Later, bound volumes, containing table of contents and index, will be issued, the price of these being given at time of publication.

## TREASURY DEPARTMENT

*Antidumping* regulations. [1932.] 13 p. ([Treasury decision] 45347.) [From Treasury decisions, v. 60, no. 26.] † T 1.11/2a: Au 87/2

*Certificates of indebtedness.* United States of America, Treasury certificates of indebtedness, dated and bearing interest from Dec. 15, 1931, series TJ-1932, 2¾ per cent, due June 15, 1932, series TS2-1932, 3 per cent, due Sept. 15, 1932. Dec. 7, 1931. 1 p. 4° (Department circular 451; Public Debt [Service].) † T 1.4/2: 451

— United States of America, Treasury certificates of indebtedness, dated and bearing interest from Feb. 1, 1932, series A-1932, 3½ per cent, due Aug. 1, 1932, series A-1933, 3¾ per cent, due Feb. 1, 1933. Jan. 25, 1932. 1 p. 4° (Department circular 454; Public Debt [Service].) † T 1.4/2: 454

*Claims.* Certified claims under Executive Departments and independent establishments, schedules of claims allowed by General Accounting Office and certified by Secretary of Treasury. Dec. 15, 1931. 90 p. (H. doc. 173, 72d Cong. 1st sess.) \* Paper, 10c.

— Certified claims under Executive Departments and independent establishments, schedules of claims allowed by General Accounting Office and certified by Secretary of Treasury. Jan. 7, 1932. 21 p. (S. doc. 42, 72d Cong. 1st sess.) \* Paper, 5c.

*Farm loans* held by Federal and joint-stock land banks, letter transmitting, in response to resolution, certain information relative to number of farm loans held by Federal and joint-stock land banks now in arrears. Jan. 7, 1932. 5 p. (S. doc. 36, 72d Cong. 1st sess.) \* Paper, 5c.

*Finance.* Daily statement of Treasury compiled from latest proved reports from Treasury offices and depositories, Jan. 2-30, 1932. [1932.] Each 4 p. or 3 p. 1° [Daily except Sundays and holidays.] † L. C. card 15-3303 T 1.5: 932

*Money.* Values of foreign moneys, Jan. 1, 1932. 1932. 1 p. 4° (Department circular 1, Director of Mint.) [Quarterly.] † T 1.4/2: 1/932-1

**Public buildings.** Claims for material or labor in Federal building work. Dec. 11, 1931 [published 1932]. 6 p. 4° (Department circular 445; Office Supervising Architect.) [Supersedes Circular letter 36, Apr. 4, 1916, and Department circular 45, Sept. 12, 1912.] † T 1.4/2: 445

**Public debt.** Statement of public debt of United States, Nov. 30, 1931. [1932.] [2] p. narrow f° [Monthly.] † L. C. card 10-21268 T 9.9: 931/11

**Railroads.** Loans made under sec. 210 of transportation act of 1920, letter transmitting, in response to Senate resolution 494, 71st Congress, report respecting indebtedness of each railroad debtor upon any notes or other claims on account of loans made under provisions of sec. 210 of transportation act of 1920. 1932. ii+111 p. (S. doc. 11, 72d Cong. 1st sess.) \* Paper, 10c.

**Treasury decisions** under customs, internal revenue, industrial alcohol, narcotic, and other laws, including decisions of Customs Court and Court of Customs and Patent Appeals, v. 61, no. 1-4; Jan. 7-28, 1932. [1932.] various paging. [Weekly. Department decisions numbered 45363-417, abstracts 18669-996, narcotics 10, Tariff Commission Notices dated Jan. 18 and 25, 1932, Tariff Commission Notice 67, later Tariff Commission Notices 44, 53, and 55, and miscellaneous (disbarments and suspensions, etc.).] \* Paper, 5c. single copy, \$1.50 a yr.; foreign subscription, \$2.50. L. C. card 10-30490 T 1.11/2: 61/1-†

**Treasury notes.** United States of America, 3¼ per cent Treasury notes, series 1932, dated and bearing interest from Dec. 15, 1931, due Dec. 15, 1932, interest payable June 15 and Dec. 15, 1932. Dec. 7, 1931. 1 p. 4° (Department circular 452; Public Debt [Service].) † T 1.4/2: 452

#### BUDGET BUREAU

**Architect, Supervising.** Narcotic farm, Fort Worth, Tex., supplemental estimate of appropriation for Treasury Department, fiscal year 1932 [for Office of Supervising Architect]. Jan. 4, 1932. 2 p. (H. doc. 197, 72d Cong. 1st sess.) \* Paper, 5c.

**Claims** for damages to privately owned property, estimates of appropriations submitted by the several Executive Departments to pay claims for damages to privately owned property. Jan. 7, calendar day Jan. 8, 1932. 25 p. (S. doc. 46, 72d Cong. 1st sess.) \* Paper, 5c.

**Coast and Geodetic Survey.** Amendment of estimate of appropriation for Federal boundary, and State surveys [Coast and Geodetic Survey, so as to permit making gravity observations in Potsdam, Germany]. Jan. 8, 1932. 2 p. (H. doc. 219, 72d Cong. 1st sess.) \* Paper, 5c.

**General Claims Commission, United States and Mexico.** General and Special Claims Commissions, United States and Mexico, draft of proposed provision pertaining to existing appropriation for Department of State for General and Special Claims Commissions, United States and Mexico. Jan. 7, calendar day Jan. 8, 1932. 2 p. (S. doc. 45, 72d Cong. 1st sess.) \* Paper, 5c.

**Indian Affairs Office.** Appropriation for support of Indians, supplemental estimate of appropriation, fiscal year 1932, for Department of Interior, Bureau of Indian Affairs [for relief of Indians suffering from storm conditions]. Jan. 27, 1932. 2 p. (H. doc. 237, 72d Cong. 1st sess.) \* Paper, 5c.

**Justice Department.** Investigation of law enforcement in Hawaii, draft of proposed provision pertaining to existing appropriation for Department of Justice, for expenses of investigation of law enforcement in Hawaii. Jan. 18, 1932. 2 p. (S. doc. 52, 72d Cong. 1st sess.) \* Paper, 5c.

**State Department.** Appropriation for general disarmament conference, Geneva, Switzerland, supplemental estimate of appropriation for Department of State, fiscal year 1932, for general disarmament conference, Geneva, Switzerland. Jan. 20, 1932. 2 p. (H. doc. 230, 72d Cong. 1st sess.) \* Paper, 5c.

*Treasury Department.* Appropriation for capital stock, Reconstruction Finance Corporation, estimate of appropriation for Treasury Department, fiscal year 1932, and to remain available until expended, for subscription to capital stock, Reconstruction Finance Corporation. Jan. 21, 1932. 2 p. (H. doc. 232, 72d Cong., 1st sess.) \* Paper, 5c.

— Appropriation for subscriptions to capital stock, Federal land banks, for consideration of Congress, estimate of appropriation for Treasury Department, fiscal year 1932. Jan. 25, 1932. 2 p. (H. doc. 233, 72d Cong. 1st sess.) \* Paper, 5c.

— Supplemental estimates of appropriations. Treasury Department, [fiscal year] 1932. Jan. 7, 1932. 4 p. (S. doc. 38, 72d Cong. 1st sess.) \* Paper, 5c.

*War Department.* Kelly Field, Tex., supplemental estimate of appropriation, fiscal year 1932, [for War Department] for acquisition of land at Kelly Field, Tex. [for aerial bombing range purposes]. Jan. 7, 1932. 2 p. (S. doc. 37, 72d Cong. 1st sess.) \* Paper, 5c.

#### FEDERAL STANDARD STOCK CATALOGUE BOARD

*Government supplies.* Federal standard stock catalogue: sec. 2, pt. 6, class 29, Toilet articles, and all accessories, outfits, and parts. Dec. 1931. 4 p. 4° [Issued in loose-leaf form for insertion in binder. Substitute for class 29 issued Nov. 1930.] \* Paper, 5c. T 51.7 7: 29/2

— Same: sec. 2, pt. 6, class 31 [Lighting-apparatus (non-electric), and all accessories, outfits, and parts]. Dec. 1931 [published 1932]. p. 11-12. 4° [Loose-leaf form. Substitute for corresponding sheet issued May, 1930.] \* Paper, 5c. T 51.7/7: 31/p. 11-12

— Same: sec. 2, pt. 6, class 46, Metal in bars (flat, hexagon, octagon, round, square), billets, ingots, pigs, slabs. Sept. 1931 [published 1932]. 76 p. 4° [Loose-leaf form.] \* Paper, 20c. T 51.7 7: 46/2

— Same: sec. 3, pt. 7, group N, division g, Corn-meal [with bibliography]. Dec. 1931. 5 p. 4° [Loose-leaf form.] \* Paper, 5c. T 51.7/9: N-g

— Same: sec. 3, pt. 7, group N, division h, Cornstarch [with bibliography]. Jan. 1932. 4 p. 4° [Loose-leaf form.] \* Paper, 5c. T 51.7/9: N-h

— Same: sec. 4, pt. 5, Federal specification for apricots, evaporated (or dried). Oct. 13, 1931. 4 p. 12° [Supersedes part of F. S. no. 634a, Sept. 3, 1929.] \* Paper, 5c. T 51.7/8: Z-A-636

— Same: sec. 4, pt. 5, Federal specification for bandages, gauze, roller, plain. Oct. 13, 1931. 3 p. 12° [Supersedes F. S. no. 299, May 20, 1925.] \* Paper, 5c. T 51.7/8: DDD-B-61

— Same: sec. 4, pt. 5, Federal specification for blackberries, canned. Sept. 15, 1931. 4 p. 12° \* Paper, 5c. T 51.7/8: Z-B-421

— Same: sec. 4, pt. 5, Federal specification for blueberries (huckleberries), canned. Sept. 15, 1931. 4 p. 12° \* Paper, 5c. T 51.7/8: Z-B-491

— Same: sec. 4, pt. 5, Federal specification for carrots, canned. Sept. 15, 1931. 4 p. 12° \* Paper, 5c. T 51.7/8: JJJ-C-76

— Same: sec. 4, pt. 5, Federal specification for cloths, wiping, cotton, white, sterilized, for machinery. Nov. 10, 1931 [published 1932]. 4 p. 12° [Supersedes F. S. no. 261a, July 11, 1928.] \* Paper, 5c. T 51.7/8: DDD-C-506

— Same: sec. 4, pt. 5, Federal specification for currants, dried. Oct. 13, 1931. 3 p. 12° [Supersedes part of F. S. no. 634a, Sept. 3, 1929.] \* Paper, 5c. T 51.7/8: Z-C-851

— Same: sec. 4, pt. 5, Federal specification for fuses, cartridge, inclosed, renewable. Sept. 15, 1931. 12 p. il. 12° [Supersedes F. S. no. 176, June 30, 1931.] \* Paper, 5c. T 51.7/8: W-F-801

— Same: sec. 4, pt. 5, Federal specification for gauze, plain. Oct. 13, 1931. 5 p. 12° [Supersedes F. S. no. 289, May 20, 1925.] \* Paper, 5c. T 51.7/8: CCC-G-101

*Government supplies*—Continued.

- Same: sec. 4, pt. 5, Federal specification for grape juice. Sept. 15, 1931.  
3 p. 12° \* Paper, 5c. T 51.7/8: Z-G-661
- Same: sec. 4, pt. 5, Federal specification for land [lard] substitutes (including shortening, vegetable). Oct. 13, 1931. 6 p. 12° [Supersedes F. S. no. 603b, Jan. 25, 1929.] \* Paper, 5c. T 51.7/8: EE-L-101
- Same: sec. 4, pt. 5, Federal specification for linen, table (doilies, napkins, and table-cloths). Oct. 13, 1931 [published 1932]. 4 p. 2 pl. 12° \* Paper, 5c. T 51.7/8: DDD-L-391
- Same: sec. 4, pt. 5, Federal specification for loganberries, canned. Sept. 15, 1931. 4 p. 12° \* Paper, 5c. T 51.7/8: Z-L-501
- Same: sec. 4, pt. 5, Federal specification for paper, detail-drawing. Nov. 10, 1931 [published 1932]. 4 p. 12° [Supersedes F. S. no. 594, Dec. 8, 1928.] \* Paper, 5c. T 51.7/8: UU-P-216
- Same: sec. 4, pt. 5, Federal specification for plums, canned. Sept. 15, 1931. 4 p. 12° \* Paper, 5c. T 51.7/8: Z-P-491
- Same: sec. 4, pt. 5, Federal specification for potatoes, sweet, canned. Sept. 15, 1931. 3 p. 12° \* Paper, 5c. T 51.7/8: JJJ-P-611
- Same: sec. 4, pt. 5, Federal specification for prunes, evaporated (or dried). Oct. 13, 1931. 3 p. 12° [Supersedes part of F. S. B. no. 634a, Sept. 3, 1929.] \* Paper, 5c. T 51.7/8: Z-P-681
- Same: sec. 4, pt. 5, Federal specification for raspberries, canned. Sept. 15, 1931. 4 p. 12° \* Paper, 5c. T 51.7/8: Z-R-91
- Same: sec. 4, pt. 5, Federal specification for squash, canned. Oct. 13, 1931. 3 p. 12° \* Paper, 5c. T 51.7/8: JJJ-S-661
- Same: sec. 4, pt. 5, Federal specification for stone, architectural, cast. Nov. 10, 1931 [published 1932]. 4 p. 12° \* Paper, 5c. T 51.7/8: SS-S-721
- Same: sec. 4, pt. 5, Federal specification for T-squares. Nov. 10, 1931 [published 1932]. 4 p. 12° [Supersedes F. S. no. 602, Dec. 8, 1928.] \* Paper, 5c. T 51.7/8: GG-T-711
- Same: sec. 4, pt. 5, Federal specification for tubing, brass, seamless. July 21, 1931. 9 p. 12° [Supersedes F. S. no. 427a, Dec. 8, 1928.] \* Paper, 5c. T 51.7/8: WW-T-791
- Same: sec. 4, pt. 6, Change 2 [to Federal specifications]. Nov. 1, 1931. 11 leaves, 12° [Loose-leaf form.] \* Paper, 5c. T 51.7/6: 931/sec. 4, ch. 2
- Metals.* Color markings for metals utilized by United States Government and issued as part of sec. 2, pt. 6, class 46, of Federal standard stock catalogue, including color codes; adopted by National Association of Purchasing Agents, Inc. 1932. [1]+1-10 p. 4° [This publication, with the exception of the title-page, is the same as p. 1-10 of sec. 2, pt. 6, class 46, of the Federal standard stock catalogue, for which see above.] \* Paper, 5c. T 51.7/7: 46/2/p. 1-10

## COAST GUARD

- Regulations.* [Regulations for Coast Guard, 1930]: chapter 2, General duties of Coast Guard. [1931.] p. 201-202. [Issued in loose-leaf form for insertion in Regulations.] ‡ T 47.9: 930/chap. 2
- Same: chapter 3, Appointments, promotions, resignations, retirements. [1931.] p. 301-306. [Issued in loose-leaf form for insertion in Regulations.] ‡ T 47.9: 930/chap. 3
- Same: chapter 16, Steam trials. 1931. p. 1601. [Issued in loose-leaf form for insertion in Regulations.] ‡ T 47.9: 930/chap. 16
- Same: chapter 17, Rewards. 1931. p. 1701. [Issued in loose-leaf form for insertion in Regulations.] ‡ T 47.9: 930/chap. 17

**How to order publications—See information following Contents**

*Regulations*—Continued.

- Same: chapter 24, Enforcement of laws of United States. 1931. p. 2401.  
[Issued in loose-leaf form for insertion in Regulations.] ‡ T 47.9: 930/chap. 24
- Same: chapter 25, Coast Guard Academy. 1931. p. 2501. [Issued in  
loose-leaf form for insertion in Regulations.] ‡ T 47.9: 930/chap. 25
- Same: chapter 27, Coast Guard depot. [1931.] p. 2701-4. [Issued in  
loose-leaf form for insertion in Regulations.] ‡ T 47.9: 930/chap. 27
- Same: chapter 30, Orders to the wheel and to the engine telegraphs.  
[1931.] p. 3001-3. [Issued in loose-leaf form for insertion in Regula-  
tions.] ‡ T 47.9: 930. chap. 30

## COMPTROLLER OF CURRENCY

- National banks.* Monthly statement of capital stock of national banks, national  
bank notes, and Federal reserve bank notes outstanding, bonds on deposit.  
etc. [Jan. 2, 1932]. Jan. 2, 1932. 1 p. narrow f° † T 12.9: 932/1  
L. C. card 10-21266

## CUSTOMS BUREAU

- Customs Court.* Schedule of hearings by Customs Court at ports other than  
port of New York for calendar year 1932. [1932.] 3 p. ([Treasury deci-  
sion] 45378.) [From Treasury decisions, v. 61, no. 2.] † T 1.11/2a: C 96/9/932

## GENERAL SUPPLY COMMITTEE

- Government supplies.* Quarterly list of awards, additional quantity supplies  
for use of field services outside of District of Columbia, except Alaska: class  
8, Motor vehicles, bicycles, trallers, and all accessories, outfits, and parts,  
tires and tubes, 3d quarter, fiscal year 1932, Jan. 1-Mar. 31, 1932. [1931.]  
9 p. 4° † T 45.6: 932/S-3
- Quarterly price list, classes 5, 21, 25, 27, 29, 35-38, 51-54, and 56, 3d  
quarter, fiscal year 1932, Jan. 1-Mar. 31, 1932. [1931.] 32 p. 4° †  
T 45.8: 5/932-3.
- Quarterly price list, definite quantity supplies for delivery in continental  
United States, except Alaska, and additional quantity supplies for delivery  
in District of Columbia: class 8, Motor vehicles, bicycles, trailers, and all  
accessories, outfits, and parts, tires and tubes, 3d quarter, fiscal year 1932,  
Jan. 1-Mar. 31, 1932. [1931.] 10 p. 4° † T 45.8: 8/932-3:
- Specifications and proposals for supplies [fiscal year 1933]: classes 2, 36,  
and 37. Jan. 11, 1932. 11 p. 4° † T 45.5/22: 2
- Same: class 8, Motor-vehicles, bicycles, trailers, and all accessories, out-  
fits, and parts. Jan. 20, 1932. 6 p. 4° † T 45.5/22: 8
- Same: classes 11 and 41, Pumps and their parts; tools, hand. Jan. 20,  
1932. 31 p. 4° † T 45.5/22: 11
- Same: class 13, Engine-room and fire-room fittings, supplies, and tools.  
Jan. 11, 1932. 3 p. 4° † T 45.5/22: 13.
- Same: class 14, Oils (illuminating and lubricating), greases, and all  
lubricants. Jan. 20, 1932. 9 p. 4° † T 45.5/22: 14
- Same: class 15, Electric-cable and wire (insulated). Jan. 20, 1932. 8  
p. 4° † T 45.5/22: 15
- Same: class 22, Rope, wire, and wire, bare, including manufactured  
articles. Jan. 11, 1932. 3 p. 4° † T 45.5/22: 22
- Same: class 29, Toilet-articles, and all accessories, outfits, and parts.  
Jan. 11, 1932. 3 p. 4° † T 45.5/22: 29
- Same: class 30, Bathroom and toilet-fixtures, and all accessories, outfits,  
and parts. Jan. 20, 1932. 7 p. 4° † T 45.5/22: 30

*Government supplies*—Continued.

- Same: class 31. Lighting-apparatus (non-electric), and all accessories, outfits, and parts. Jan. 11, 1932. 6 p. 4° † T 45.5/22:31
- Same: class 32, Fire-surfacing and heat-insulating material. Jan. 11, 1932. 4 p. 4° † T 45.5/22:32
- Same: class 33, Gaskets, hose, packing, rubber (sheet and strip), hose fittings, tubing (flexible), including manufactured articles. Jan. 20, 1932. 14 p. 4° † T 45.5/22:33
- Same: class 34. Leather, belting, harness, saddlery, including manufactured leather articles. Jan. 20, 1932. 5 p. 4° † T 45.5/22:34
- Same: class 38, Brooms, brushes. Jan. 20, 1932. 12 p. 4° † T 45.5/22:38
- Same: class 39, Lumber, timber (barrels, boxes, cases, crates), wooden, railroad ties, including manufactured lumber. Jan. 20, 1932. 23 p. 4° † T 45.5/22:39
- Same: class 40, Tools, machine (bending-rolls, drop-hammers, drills, grinders, lathes, milling-machines, planers, presses, punches, riveters, rolling-machines, saws, shears, etc.), and all accessories, outfits, and parts. Jan. 11, 1932. 4 p. 4° † T 45.5/22:40
- Same: class 43, Bolts, nuts, rivets, screws, washers. Jan. 11, 1932. 5 p. 4° † T 45.5/22:43
- Same: class 45, Pipe-fittings. Jan. 11, 1932. 6 p. 4° † T 45.5/22:45
- Same: class 55, Textile-clothing, knitted goods. Jan. 20, 1932. 10 p. 4° † T 45.5/22:55
- Same: class 59, Building-material, asphalt, brick, cement, granite, gravel, lime, mill-work, roofing-material, sand, stone, tar, tiling, etc. Jan. 11, 1932. 18 p. 4° † T 45.5/22:59
- Same: class 64, Bake-shop and kitchen-apparatus and utensils, aluminum-utensils, galley-gear, ovens, ranges, stoves, tinware, and all accessories, outfits, and parts. Jan. 11, 1932. 11 p. 4° † T 45.5/22:64
- Same: class 66, Machinery, and equipment. Jan. 11, 1932. 3 p. 4° † T 45.5/22:66
- Same: class 72, Boots, shoes, leather, and rubber clothing. Jan. 11, 1932. 4 p. 4° † T 45.5/22:72
- Same: class 73, Caps, hats, gloves, men's and women's furnishings. Jan. 11, 1932. 4 p. 4° † T 45.5/22:73

## GOVERNMENT ACTUARY

- Bonds of United States.* Market prices and investment values of outstanding bonds and notes [of United States, Dec. 1931]. Jan. 1, 1932. 6 p. 4° (Form A.) [Monthly.] † T 50.5:931/12

## INDUSTRIAL ALCOHOL BUREAU

- Liquors.* Statistics concerning intoxicating liquors, Dec. 1931. 1931. vi+99 p.  
\* Paper, 20c.  
L. C. card 24-26447 T 54.2: L 66/931

## INTERNAL REVENUE BUREAU

- Income tax.* Regulations 74 relating to income tax under revenue act of 1928, also Treasury decisions amending or relating to Regulations 74, Dec. 1, 1931. 1931. xxiv+491 p. [Back title is: Regulations 74, amended, income tax, revenue act of 1928.] \* Paper, 50c.  
L. C. card 31-28724 T 22.17: 74/2

**How to order publications—See information following Contents**

*Internal revenue bulletin*, v. 11, no. 1-4; Jan. 4-25, 1932. 1932. various paging. [Weekly.] \* Paper, 5c. single copy (for subscription price see note below).

L. C. card 22-26051

T 22.23/1: 932/1-4

NOTE.—The Internal revenue bulletin service for 1932 will consist of weekly bulletins and semiannual cumulative bulletins. The weekly bulletins will contain the rulings and decisions to be made public and all Treasury Department decisions (known as Treasury decisions) pertaining to internal revenue matters. The semiannual cumulative bulletins will contain all rulings and decisions (including Treasury decisions) published during the previous 6 months. The complete bulletin service may be obtained, on a subscription basis, from the Superintendent of Documents, Government Printing Office, Washington, D. C., for \$2.00 a yr.; foreign subscription, \$2.75.

*Internal revenue news*, v. 5, no. 7; Jan. 1932. [1931.] cover-title, 24 p. [Monthly. Text on p. 2 of cover.] \* Paper, 5c. single copy, 50c. a yr.; foreign subscription, 75c.

L. C. card 27-26746

T 22.33: 5/7

## LOANS AND CURRENCY DIVISION

*Bonds of United States*. Caveat list of United States registered bonds and notes, Jan. 2, 1932. [1932.] 74 p. f. [Monthly.] †

T 26.7: 932/1

## PUBLIC DEBT SERVICE

*Money*. Circulation statement of United States money, Dec. 31, 1931. 1932. 1 p. oblong 8° [Monthly.] †

L. C. card 10-21267

T 26.5: 932/1

## PUBLIC HEALTH SERVICE

*Public health reports*, v. 47, no. 1-5; Jan. 1-29, 1932. 1932. [xix]+1-301 p. il. [Weekly.] \* Paper, 5c. single copy, \$1.50 a yr.; foreign subscription, \$1.75.

L. C. card 6-25167

T 27.6: 47/1-5

SPECIAL ARTICLES.—No. 1. Rates of physical impairments in 28 occupations, based on 17,294 medical examinations; by Rollo H. Britten and Jennie C. Goddard.—Sex differences in prevalence of dental caries, based on 12,435 oral examinations by dental personnel in Georgia, Illinois, Missouri, and Hagerstown, Md. (studies in dental caries no. 2); by Amanda L. Stoughton and Verna Thornhill Meaker.—Trachoma survey in Rio Grande Valley of Texas; by C. E. Rice.—No. 2. Studies on biochemistry of sulphur; 12. Preliminary studies on amino-acid toxicity and amino-acid balance [with list of references]; by M. X. Sullivan, W. C. Hess, and W. H. Sebrell.—Histopathologic changes produced in rats by addition to diet of various amino acids (glycine, lysine, tryptophane, cystine, tyrosine, and glutamic acid, and of glutathione, and of mixtures of some of them) [with list of references]; by R. D. Lille.—No. 3. Typhus fever, transmission of endemic typhus by rubbing either crushed infected fleas or infected flea feces into wounds [with list of references]; by R. E. Dyer, E. T. Ceder, W. G. Workman, A. Rumreich, and L. F. Badger.—Sickness among male industrial employees in 3d quarter of 1931; by Dean K. Brundage.—Studies in asphyxia; 2. Blood chemistry changes resulting from comparatively rapid asphyxia by atmospheres deficient in oxygen; by H. H. Schrenk, F. A. Patty, and W. P. Yant.—No. 4. Further study of *Bruceella* infection in Iowa [with list of references]; by A. V. Hardy, C. F. Jordan, and I. H. Borts.—Final report on rat-flea survey of San Juan, P. R. [with bibliography]; by A. L. Carrión.—No. 5. Action of arsenic upon fixed sulphhydryl groups of proteins [with list of references]; by Sanford M. Rosenthal.—Chlorination of ballast water on Great Lakes vessels; by G. H. Ferguson.—Public Health Service publications, list of publications issued July-Dec. 1931.

NOTE.—This publication is distributed gratuitously to State and local health officers, and other persons engaged in public health work, by the Surgeon General of the Public Health Service, Treasury Department. Others desiring the Reports may obtain them from the Superintendent of Documents, Washington, D. C., at the prices stated above.

## VENEREAL DISEASES DIVISION

*Veneral disease information*. Venereal disease information, issued by Public Health Service for use in its cooperative work with State health departments, v. 12, no. 9; Sept. 20, 1931. 1931. [1]+391-436+iv p. [Monthly.] \* Paper, 5c. single copy, 50c. a yr.; foreign subscription, 75c.

L. C. card 23-26719

T 27.26: 12/9

SPECIAL ARTICLES.—Control of gonorrhoea; by Tallaferró Clark.—German law for combating venereal diseases (passed Feb. 18, 1927).

— Same, v. 12, no. 12; Dec. 20, 1931. 1931. ii+543-581+xv p. il. 3 pl. [Monthly.]

T 27.26: 12/12

SPECIAL ARTICLE.—British treatment center; by R. A. Vonderlehr.—Author index [and] Subject index for v. 12, 1931.

**How to order publications—See information following Contents**



## TREASURER OF UNITED STATES

*Paper money.* Monthly statement, paper currency of each denomination outstanding Dec. 31, 1931. Jan. 2, 1932. 1 p. oblong 24° † T 40.8:931/12

## VETERANS' ADMINISTRATION

*Life insurance.* [Specimen policy, — -year endowment policy.] [Reprint with omission 1931.] [4] p. il. f° ([Form] 751.) [Although this policy uses Bureau of War Risk Insurance in the text, it is signed by the director appointed for the Veterans' Bureau in 1923 (now the administrator of veterans' affairs of the Veterans' Administration).] † VA 1.2:En 2/3

— [Specimen policy, 20-year endowment policy.] [Reprint 1931.] [4] p. il. f° ([Form] 749.) [Although this policy uses Bureau of War Risk Insurance in the text, it is signed by the director appointed for the Veterans' Bureau in 1923 (now the administrator of veterans' affairs of the Veterans' Administration).] † VA 1.2:En 2/1

— [Specimen policy, 30-year endowment policy.] [Reprint with omission 1931.] [4] p. il. f° ([Form] 750.) [Although this policy uses Bureau of War Risk Insurance in the text, it is signed by the director appointed for the Veterans' Bureau in 1923 (now the administrator of veterans' affairs of the Veterans' Administration).] † VA 1.2:En 2/2

*Medical bulletin* of Veterans' Administration, v. 8, no. 1, Jan. 1932; Martin Cooley, editor. 1931. ix+1-92 p. il. 3 pl. 2 p. of pl. [Monthly.] \* Paper, 15c. single copy, \$1.50 a yr.; foreign subscription, \$2.15.

L. C. card 25-26672

VA 1.9:8/1

SPECIAL ARTICLES.—Study of manic-depressive psychosis in ex-service men [with list of references; by] Philip B. Matz and O. C. Willhite.—Treatment of complications in artificial pneumothorax [with list of references; by] Hubert T. Ivey.—Bronchial spirochetosis, with report of case [and with list of references; by] J. A. Burket.—Incidence of syphilis in 5,000 Negro ex-service men [with list of references; by] John B. Garrett and Lenoir B. Smith.—Relation of sphenoid sinus to dysfunction of pituitary gland [with list of references; by] S. Bockoven.—Syringomyelia [with list of references; by] O. P. Goodwin.—Diagnosis of co-existing emphysema and pulmonary tuberculosis [with list of references; by] W. C. Nalty.—Necessity of immediate and persistent treatment in laryngeal tuberculosis [with list of references; by] Francis X. Suraci.—Pellagra, report of 6 cases [with list of references; by] H. B. Fralic.—Tissue specificity of mycobacterium tuberculosis; [by] W. J. Byles.—Full denture impressions; [by] F. E. Meyer.—Neurosyphilis with negative serology (amyotrophic lateral sclerosis syndrome); [by] Ralph E. Davis and Alexander G. Dumas.—Subacute infectious endocarditis caused by streptococcus haemolyticus [with list of references; by] S. J. Mann.—Tuberculosis of lip, tongue, larynx, and lungs; [by] Eugene Mattice.—Lung syphilis; [by] C. F. Ensign.—Incidence of dementia praecox associated with tertiary syphilis [with reference; by] Frederick J. Smith.—Disciplined training of psychotic patients; [by] Edward H. Clark.—Nursing of diabetic patients; [by] Irene S. Bullitt.—Selection of books for hospitalized readers; [by] Grace Cramer.

## WAR DEPARTMENT

*Army.* Appendix C [from Report of Secretary of War to the President, fiscal year 1931]: Numbers, grades, and assignments of officers and enlisted men of Army, and numbers, kinds, and strength of organizations pertaining to each branch of the service. [1931.] p. 169-202, 4 tab. † W 1.1/a:Ar 59/931

— Appendix D [from Report of Secretary of War to the President, fiscal year 1931]: Statistical data of general value for historical and reference purposes. [1931.] p. 203-251. † W 1.1/a:St 29/931

*Army regulations.*

NOTE.—The Army regulations are issued in pamphlet form for insertion in loose-leaf binders. The names of such of the more important administrative subjects as may seem appropriate, arranged in proper sequence, are numbered in a single series, and each name so numbered constitutes the title and number of a pamphlet containing certain administrative regulations pertaining thereto. Where more than one pamphlet is required for the administrative regulations pertaining to any such title, additional pamphlets will be issued in a separate sub-series.

30-1150. Quartermaster Corps: Medical and dental service on transports. Changes 1: Jan. 6, 1932. 1932. 1 p. † W 1.6/2:30-1150/2/ch. 1

30-1285. Same: Transportation of animals on transports, Changes 1: Dec. 21, 1931. 1931. 1 p. † W 1.6/2:30-1285/2/ch. 1

How to order publications—See information following Contents

*Army regulations—Continued.*

- 35-4870. Finance Department: Deductions for land-grant travel and for transportation furnished; Jan. 20, 1932. [1932.] 4 p. [Supersedes AR 35-4870, Dec. 15, 1924.] \* Paper, 5c. W 1.6/1: 35-4870/2
- 35-6560. Same: Receipt, shipment, and issue of property; Dec. 21, 1931. [1931.] 15 p. [Supersedes AR 35-6560, Jan. 1, 1929, including Changes 1, Sept. 17, 1929.] \* Paper, 5c. W 1.6/1: 35-6560/4
- 100-75. Corps of Engineers: Price list of miscellaneous supplies, Changes 1; Jan. 6, 1932, 1932. 1 p. † W 1.6/2: 100-75/2/ch.1
- 140-10. Officers' Reserve Corps: Members of National Guard below grade of general officer, effective Jan. 1, 1932; Dec. 3, 1931. [1931.] 7 p. [Supersedes AR 140-10, Apr. 23, 1928.] \* Paper, 5c. W 1.6/1: 140-10/3
- 345-470. Military records: Discharge certificate, Changes 2; Jan. 6, 1932. [1932.] 2 p. [Supersedes AR 345-470, Changes 1, Oct. 10, 1930.] † W 1.6/2: 345-470/2/ch. 2
- 350-800. Military education: Signal School; Nov. 25, 1931. [1931.] 5 p. [Supersedes AR 350-800, May 31, 1928, including Changes 1, May 10, 1929.] \* Paper, 5c. W 1.6/1: 350-800/3
- 615-160. Enlisted men: Flying cadets; Dec. 28, 1931. [1932.] 14 p. [Supersedes AR 615-160, Nov. 12, 1928, including Changes 2, Nov. 6, 1930.] \* Paper, 5c. W 1.6/1: 615-160/4
- 615-210. Same: Foreign service; Nov. 25, 1931. [1931.] 13 p. [Supersedes AR 615-210, Feb. 20, 1929, including Changes 1, Mar. 15, 1930.] \* Paper, 5c. W 1.6/1: 615-210/3

*Battle-fields.* Study of battlefields in United States for commemorative purposes, report by Secretary of War of study and investigation of battlefields in United States for commemorative purposes, with his recommendations for further operations. Dec. 19, 1931. 6 p. 2 maps. (S. doc. 27, 72d Cong. 1st sess.) \* Paper, 10c.

*Military Academy, West Point.* Information relative to appointment and admission of cadets to Military Academy, West Point, N. Y. Edition 1932. 1932. iv+70 p. il. 6 p. of pl. † L. C. card War 13-98 W 12.9: 932

*Ohio River.* Regulations to govern use, administration, and navigation of Ohio River and its tributaries; [all lettered poster]. 1931. 29.1×19.1 in. † W 1.12: Oh 3/3

*Technical regulations.*

NOTE.—The Technical regulations are issued in pamphlet form for insertion in loose-leaf binders. They will consist of a series of pamphlets containing regulations of a technical nature, such as descriptions of, instructions for the care of, instructions for the handling of, and the proper nomenclature of arms, matériel, and equipment of the various branches. This series will include the class of publications heretofore known as handbooks. Technical regulations will be numbered in the same manner as are Training regulations, but 1000 will be added to the general subject numbers, i. e., Training regulations will appear as TR 445-270 and Technical regulations as TR 1445-270.

1210-30. Radio set, type SCR-132, prepared under direction of chief signal officer; July 16, 1931. [1931.] 39 p. il. 1 pl. \* Paper, 15c. W 1.22: 1210-30

*Training regulations.*

NOTE.—The Training regulations are issued in pamphlet form for insertion in loose-leaf binders.

50-15. Soldier: Instruction dismounted without arms, prepared under direction of chief of infantry; Apr. 20, 1926. [Reprint 1932.] 13 p. il. [Supersedes TR 50-15, Apr. 14, 1923.] \* Paper, 5c. W 1.21: 50-15/2-2

## ADJUTANT GENERAL'S DEPARTMENT

*Chemical warfare.* Basic field manual: v. 1, Field service pocketbook, chapter 8, Defense against chemical attack; prepared under direction of chief of Chemical Warfare Service, 1931. 1931. [2]+57 p. il. 12° [Supersedes sec. 1, 2, 3, and 5, TR 155-5, July 15, 1926, including Changes 1, Jan. 2, 1929, and Changes 2, Jan. 2, 1930.] \* Paper, 15c. L. C. card 29-27545 W 3.63: 1/chap. 8

*Military education.* Army extension courses: Extension course of Cavalry School, subcourse 20-5, Machine-gun platoon [1931-32] lesson 5 and 7. 1930. Each 1 p. † W 3.68: 20-5/5, 7

— Same: Extension course of Cavalry School, subcourse 30-3, Marches and security [1931-32] lesson 1, 4, 7, and 9, solutions. [1930.] Each 2 p. or 1 p. il. † W 3.68: 30-3/1, etc./solutions

— Same, examination, solutions. [1930.] 2 p. il. † W 3.68: 30-3/1-10/solutions

*Military education—Continued.*

- Same: Extension course of Cavalry School, subcourse 30-4, Reconnaissance and counterreconnaissance [1931-32] lesson 1 and 3, solutions. [1930.] Each 2 p. ‡ W 3.68: 30-4/1, etc./solutions
- Same: Extension course of Cavalry School, subcourse 30-7, Machine-gun troop [1931-32] lesson 1-3, and 6, solutions. 1930. Each 1 p. ‡ W 3.68: 30-7/1, etc./solutions
- Same: Extension course of Coast Artillery School, subcourse 30-5, Applied gunnery for seacoast artillery, pt. 2, Adjustment of fire [1931-32] lesson 1, 6, and 8, solutions. [1930.] Each 2 p. ‡ W 3.69: 30-5/pt. 2-1, etc./solutions
- Same, examination. [1930.] 2 p. ‡ W 3.69: 30-5/pt. 2-1 to pt. 2-8/exam.
- Same: Extension course of Coast Artillery School, subcourse 30-7, Field fortifications for seacoast artillery [1931-32] lesson 1-2, and 6, solutions. 1930. Each 1 p. or 2 p. il. ‡ W 3.69: 30-7/1, etc./solutions
- Same: Extension course of Coast Artillery School, subcourse 30-8, Technique and elementary tactics for seacoast artillery, pt. 1, Technique of fixed, railway, and tractor-drawn coast artillery and searchlights [1931-32] lesson 4. [1930.] 2 p. ‡ W 3.69: 30-8/pt. 1-4
- Same: Extension course of Field Artillery School, subcourse 20-2, Marches and shelter (motorized) [1931-32] lesson 2 and 3, solutions. [1930.] Each 2 p. ‡ W 3.70: 20-2/2, etc./solutions
- Same: Extension course of Field Artillery School, subcourse 20-5, Field artillery signal communication—1 [1931-32] lesson 3, 3a, and 8. [1931.] Each 2 p. or 1 p. il. [Solutions to lessons 5-6, 8, and 10 are included.] ‡ W 3.70: 20-5/3, etc.
- Same: Extension course of Field Artillery School, subcourse 20-6, Elementary ballistics and dispersion [1931-32] lesson 8. 1930. 1 p. [Solutions to lesson 3 are included.] ‡ W 3.70: 20-6/8, etc.
- Same: Extension course of Field Artillery School, subcourse 20-10, Field artillery firing [1931-32] lesson 10, solutions. [1931.] 6 p. ‡ W 3.70: 20-10/10/solutions
- Same: Extension course of Field Artillery School, subcourse 30-5, Conduct of fire—2 [1931-32] lesson 1, 3, and 11, solutions. 1931. Each 1 p. or 2 p. ‡ W 3.70: 30-5/1, etc./solutions
- Same, examination, solutions. [1931.] 4 p. ‡ W 3.70: 30-5/1-12/solutions
- Same: Extension course of Field Artillery School, subcourse 30-8, Reconnaissance, selection, and occupation of position (horse-drawn) [1931-32] lesson 10. [1931.] 2 p. [Solutions to lessons 3 and 4 are included.] ‡ W 3.70: 30-8/10, etc.
- Same: Extension course of Field Artillery School, subcourse 30-9, Reconnaissance, selection, and occupation of position (motorized), 1931-32, introduction and lesson 1 [corrected to include Changes no. 1, Sept. 16, 1931]. 1931. ii+5 p. ‡ W 3.70: 30-9/1
- Same: Extension course of Field Artillery School, subcourse 30-10, Logistics [1931-32] lesson 11, solutions. 1931. 1 p. ‡ W 3.70: 30-10/11/solutions
- Same: Extension course of Field Artillery School, subcourse 40-1, Combat orders—2 [1931-32] lesson 10, solutions. 1931. 1 p. ‡ W 3.70: 40-1/10/solutions
- Same: Extension course of Field Artillery School, subcourse 40-4, Fire direction and tactical employment of artillery fire [1931-32] lesson 11, solutions. 1931. 1 p. ‡ W 3.70: 40-4/11/solutions

*Military education—Continued.*

- Same: Extension course of Medical Field Service School, subcourse 30-2, Medical Department administration [1931-32] lesson 3, 5, 7, and 10. 1930. Each 1 p. [Solutions to lessons 3 and 5 are included.] ‡ W 3.71:30-2/3, etc.
- Same: special text no. 1, Administration; prepared under direction of adjutant general. 1931 edition, corrected to include Changes no. 1 [Dec. 4, 1931]. 1931. ii+59 p. \* Paper, 10c. W 3.52:1/3
- Same: subcourse, Military law, courts-martial [1931-32] lesson 5, solutions. [1931.] 2 p. ‡ W 3.50/13:931-32/5/solutions
- Same: subcourse, Military law, law of military offenses [1931-32] lesson 3-6, solutions. [1931.] Each 2 p. or 1 p. ‡ W 3.50/14:931-32/3-6/solutions
- U. S. Army recruiting news*, bulletin of recruiting information issued by direction of adjutant general of Army, v. 14, no. 1 and 2; Jan. 1 and 15, 1932. [Recruiting Publicity Bureau, Governors Island, N. Y., Jan. 1 and 15, 1932.] Each 16 p. il. 4° † Recruiting Publicity Bureau, Governors Island, N. Y.
- L. C. card War 22-1 W 3.45:932/1, 2

## ENGINEER DEPARTMENT

- Chesapeake and Delaware Canal.* Delaware City branch of Chesapeake & Delaware Canal, report on preliminary examination and survey of inland waterway from Delaware River to Chesapeake Bay, Del. and Md., Delaware City branch, with view to securing depth of 12 feet, authorized by river and harbor act approved July 3, 1930. Jan. 4, 1932. 21 p. (H. doc. 201, 72d Cong. 1st sess.) \* Paper, 5c.
- L. C. card 32-26138
- Fish pounds* in Atlantic Ocean, Montauk Point, N. Y., to Cape Charles, Va. [regulations approved Jan. 31, 1920]. [1931.] 5 p. f° † W 7.11/2:F 53/4
- Lake Charles Deep Water Channel, La.*, report on preliminary examination and survey of Lake Charles Deep Water Channel, La. [from Calcasieu River to Sabine River], with view to maintaining said channel to its enlarged dimensions, and to reporting amount of contributions in land and money heretofore furnished by local interests for such waterway. Dec. 14, 1931. 26 p. (H. doc. 172, 72d Cong. 1st sess.) \* Paper, 5c.
- L. C. card 31-28737
- Mississippi River.* Survey of Mississippi River between Missouri River and Minneapolis, report on survey of Mississippi River between Missouri River and Minneapolis, with view to securing channel depth of 9 feet at low water, with suitable widths: pt. 1, Report. 1932. v+1-120 p. il. 10 pl. 2 maps. (H. doc. 137, 72d Cong. 1st sess.) \* Paper, 40c.
- L. C. card 32-26139
- St. Croix River, Wis. and Minn.*, report on preliminary examination of St. Croix River, Wis., and Minn., from Stillwater to its mouth. Dec. 16, 1931. 10 p. (H. doc. 184, 72d Cong. 1st sess.) \* Paper, 5c.

## QUARTERMASTER GENERAL OF ARMY

- Circulars.* Changes 31 [to] Circular 2, 1928; Oct. 1, 1931. [1931.] 1 p. [Mimeographed, accompanied by printed pages to be inserted in their proper places in the original publication. A list of the accompanying changes is found on p. 1 of the Changes here catalogued.] ‡ W 77.4/3:2/ch. 31
- Circular 1 [1928]. ‡
- 1-17. Blank forms; Oct. 20, 1931. [1931.] 14 p. W 77.4/3:1-17/2

## SIGNAL OFFICE

- Orders* 16-17, 21-22; Sept. 1-Dec. 8, 1931. 1932. Each 1 p. 12° ‡
- W 42.10:931/16, etc.

How to order publications—See information following Contents

# GENERAL INFORMATION

The Superintendent of Documents, Washington, D. C., is authorized to sell at cost, plus 10 per cent, without limit as to the number of copies to any one applicant who agrees not to resell or distribute the same for profit, any United States Government publication not confidential in character.

Publications can not be supplied free to individuals nor forwarded in advance of payment.

The accumulation of publications in this Office amounts to several millions, of which over five million are assorted, forming the sales stock. Many rare books are included, but under the law all must be sold regardless of their age or scarcity. Many of the books have been in stock some time, and are apt to be shopworn. In filling orders the best copy available is sent.

## PRICE LISTS

A general price list of public documents is not available, but numerous lists have been prepared on special subjects and any of these will be furnished free, on application, if the person interested will state the subject or subjects concerning which information is desired. It will also be noted that current publications which are for sale are listed in this catalogue.

## WEEKLY LIST

In addition to the Price lists, the Documents Office issues a Weekly list of selected United States Government publications for sale by the Superintendent of Documents. Each list is arranged alphabetically by subjects, with annotations and prices, and may be obtained free upon application to the Superintendent of Documents.

## HOW TO ORDER PUBLICATIONS

Publications entered in this catalogue that are for sale by the Superintendent of Documents are indicated by a star (\*) preceding the price. A dagger (†) indicates that application should be made to the Department, Bureau, or Division issuing the document. A double dagger (‡) indicates that the document is printed for official use. Whenever additional information concerning the method of procuring a document seems necessary, it will be found under the name of the Bureau by which it was published.

In ordering a publication from the Superintendent of Documents, give (if known) the name of the publishing Department, Bureau, or Division, and the title, together with the classification number which is added to the entry at the extreme right; order the Congressional documents and reports by the title, together with the document or report number and the Congress and session, e. g., H. doc. 161, 72-1.

Do not use the L. C. card number in ordering a publication.

## HOW TO REMIT

Remittances for the documents marked with a star (\*) should be made to the Superintendent of Documents, Washington, D. C., by coupons, postal money order, express order, or check. Currency may be sent at sender's risk. For-

oreign remittances should be made either by international money order or draft on an American bank.

*Postage stamps, foreign money, defaced or smooth coins, will not be accepted.*

For the convenience of the general public, coupons that are good until used in exchange for Government publications sold by the Superintendent of Documents may be purchased from his Office in sets of 20 for \$1.00. Address order to Superintendent of Documents, Government Printing Office, Washington, D. C.

No charge is made for postage on documents forwarded to points in United States, Alaska, Guam, Hawaii, Philippine Islands, Porto Rico, Samoa, or to Canada, Cuba, or Mexico. To other countries the regular rate of postage is charged, and remittances must cover such postage. In computing foreign postage, add one-third of the price of the publication.

#### TO LIBRARIANS

The number given at the extreme right of each entry (except for Congressional documents and reports) is the classification number by which the publication is arranged in the Library and in the Sales Stock of the Office of the Superintendent of Documents. It can be used as a classification number by such libraries as are using, for the Departmental publications, the arrangement of public documents advocated in the Checklist of United States public documents, 1789-1909. In using this number as a classification number in a library, it should be noted that the shilling mark (/) is used to separate what would ordinarily be a superior number or letter (the numbers or letters immediately following the line) from the main classification number, it not being practicable to print these numbers and letters as superiors in the Monthly catalogue, e. g., the number A 1.23/a: So 96/4 listed in the Monthly catalogue would be A 1.23<sup>a</sup>: So 96<sup>4</sup> in a library.

#### LIBRARY OF CONGRESS CARDS

Numbers to be used in ordering the printed catalogue cards of the Library of Congress are appended to entries for the more important publications. These are given at the left, with "L. C. card" prefixed. Do not confuse with the Documents Office classification number given at the right. Orders for these cards, remittances in payment for them, and requests for information about them should be addressed to the Librarian of Congress, *not* to the Superintendent of Documents.

#### MONTHLY CATALOGUE DISTRIBUTION

The Monthly catalogue is sent to public libraries free on application. Subscription price to individuals, 75c. a year, including index; foreign subscription, \$1.15 a year. Back numbers can not be supplied. Notify the Superintendent of Documents of any change of address.

#### INDEX

An Index to the Monthly catalogue is issued at the end of the fiscal year. This contains index entries for all the numbers issued from July to June, and can be bound with the numbers as an index to the volume. Persons desiring to bind the catalogue at the end of the year should be careful to retain the numbers received monthly, as duplicate copies can not be supplied.

# MONTHLY CATALOGUE

No. 446

FEBRUARY

1932

## AGRICULTURE DEPARTMENT

NOTE.—Those publications of the Department of Agriculture which are for sale will be supplied by the Superintendent of Documents, Washington, D. C. The Department issues a monthly list of publications which will be mailed to all applicants, enabling them to select such reports and bulletins as interest them.

- Carrots.** Antiscorbutic vitamin in home-canned carrots [with list of literature cited]; by Adelaide Spohn and Amy Hunter. 1932. [2]+1101-8 p. il. [From Journal of agricultural research, v. 43, no. 12, Dec. 15, 1931.] †  
A 1.23/a: C 237/2
- Cattle.** Fasting metabolism of cattle as base value of heat production in determination of net energy of feeding stuffs; by E. B. Forbes, Winfred W. Braman, Max Kriss, R. W. Swift, R. C. Miller, R. B. French, T. V. Letonoff, and G. R. Sharpless. 1932. [2]+1003-14 p. il. [From Journal of agricultural research, v. 43, no. 11, Dec. 1, 1931.] †  
A 1.23/a: C 297/27
- Corn meal.** Metabolizable energy and net energy values of corn meal when fed exclusively and in combination with alfalfa hay; by E. B. Forbes, Winfred W. Braman, Max Kriss, R. W. Swift, R. C. Miller, R. B. French, T. V. Letonoff, and G. R. Sharpless. 1932. [2]+1015-26 p. [From Journal of agricultural research, v. 43, no. 11, Dec. 1, 1931.] †  
A 1.23/a: C 814/64
- Crops and markets.** Feb. 1932; v. 9, no. 2. [1932.] p. 41-88, il. 4° [Monthly.]  
\* Paper, 60c. a yr.; foreign subscription, 85c.  
L. C. card Agr 24-113  
A 36. 11/3: 9/2
- Loans.** Secretary of Agriculture acting pursuant to act approved Jan. 22, 1932, creating Reconstruction Finance Corporation: Regulations relative to loans for crop production during year 1932. [1932.] 4 p. (Form 1.) †  
A 51.6: Un 3/2
- Official record.** Department of Agriculture, v. 11, no. 6-9; Feb. 6-27, 1932. [1932.] p. 33-60, 4° [Weekly.] \* Paper, 50c. a yr.; foreign subscription, \$1.10.  
L. C. card Agr 22-146  
A 1.33: 11/6-9
- Potatoes.** Some effects of straw mulch on yield of potatoes [with list of literature cited]; by John Bushnell and F. A. Welton. 1931. [2]+837-845 p. il. [From Journal of agricultural research, v. 43, no. 9, Nov. 1, 1931.] †  
A 1.23/a: P 847/97
- Publications.** United States Department of Agriculture, monthly list of publications, Jan. 1932. See Information Office, *Publications*, p.
- Quarantine.** Phony peach-disease quarantine, [Notice of] quarantine 67, revision of quarantine and regulations [under] Notice of quarantine 67 (revised), effective Nov. 30, 1931. [1931.] 7 p. il. (Plant Quarantine and Control Administration.) †  
A 48.5: 67/rev.
- [Regulations of Department of Agriculture: Fiscal, Property, Administrative, with appendix, Provisions of law affecting fiscal, property, and administrative regulations of Department of Agriculture, amendments and reprints.]** [1931.] [31] p. 12° [These are reprints of variously numbered pages to be inserted in their proper places in the original publication, and amend the section entitled Fiscal regulations of Department of Agriculture.] †  
A 1.19: 924/p. 1R-973R
- Tomatoes.** Antiscorbutic vitamin in juice of home-canned tomatoes [with list of literature cited]; by Adelaide Spohn. 1932. [2]+1109-13 p. il. [From Journal of agricultural research, v. 43, no. 12, Dec. 15, 1931.] †  
A 1.23/a: T 591/18

**How to order publications—See information following Contents**

## AGRICULTURAL ECONOMICS BUREAU

- Agricultural situation*, brief summary of economic conditions, Feb. 1, 1932; v. 16, no. 2. [1932.] 24 p. [Monthly.] \* Paper, 5c. single copy, 25c. a yr.; foreign subscription, 40c.  
L. C. card Agr 26-1797 A 36.15: 16/2
- Beans*. Handbook of official standards for beans. Revised Sept. 1, 1931. 1932. 42 p. il. narrow 16° \* Paper, 10c.  
L. C. card Agr 32-41 A 36.25: B 37/931
- Beef grading and stamping service*; [by W. C. Davis]. [Sept. 1930, revised Jan. 1932.] [1932.] 8 p. il. (Agriculture Dept. Leaflet 67.) \* Paper, 5c.  
L. C. card Agr 30-1086 A 1.35: 67/2
- Cotton*. Some facts about cotton outlook for 1932. Jan. 1932. 8 p. il. (Agriculture Dept. Miscellaneous publication 139.) \* Paper, 5c.  
L. C. card Agr 32-34 A 1.38: 139
- Crops*. Statistics of commercial truck and canning crops, 1928-31. 1932. [1]+522-535 p. 4° [From Crops and markets, Dec. 1931, v. 8, no. 12.] †  
A 36.11/3a: T 764/3
- Poultry*. Marketing poultry; [by Rob R. Slocum]. [Feb. 1924, revised June, 1931, reprint 1932.] [2]+33 p. il. (Agriculture Dept. Farmers' bulletin 1377.) \* Paper, 5c.  
L. C. card Agr 31-681 A 1.9: 1377/3-2
- Protein tests for wheat and oil tests for flaxseed and soybeans*, importance in production and marketing [with list of literature cited]. Feb. 1932. cover-title, 45 p. il. (Agriculture Dept. Miscellaneous publication 140.) \* Paper, 10c.  
L. C. card Agr 32-39 A 1.38: 140
- Rural planning*, social aspects of recreation places: [by Wayne C. Nason]. [Mar. 1924, reprint 1932.] ii+30 p. il. (Agriculture Dept. Farmers' bulletin 1388.) \* Paper, 5c.  
L. C. card Agr 24-281 A 1.9: 1388/1-2

## AGRICULTURAL ENGINEERING BUREAU

- Evaporation from free water surfaces* [with list of literature cited]; by Carl Rohwer. Dec. 1931. cover-title, 96 p. il. 4 pl. 6 p. of pl. (Agriculture Dept. Technical bulletin 271.) \* Paper, 25c.  
L. C. card Agr 32-29 A 1.36: 271
- Terraces*. Farm terracing; [by C. E. Ramser]. [July, 1931, reprint 1932.] [2]+22 p. il. (Agriculture Dept. Farmers' bulletin 1669.) [Revision of Farmers' bulletin 1386, Terracing farm lands.] \* Paper, 5c.  
L. C. card Agr 31-883 A 1.9: 1669/1-2

## ANIMAL INDUSTRY BUREAU

- Cattle-fever ticks and methods of eradication*; [by W. P. Ellenberger and Robert M. Chapin]. [Oct. 1919, revised Aug. 1930, slightly revised Jan. 1932.] [1932.] ii+28 p. il. (Agriculture Dept. Farmers' bulletin 1057.) \* Paper, 5c.  
L. C. card Agr 30-998 A 1.9: 1057/5
- Guinea-pigs*. Correlation of hereditary and other factors affecting growth in guinea pigs [with list of literature cited]; by Orson N. Eaton. Jan. 1932. 36 p. il. (Agriculture Dept. Technical bulletin 279.) \* Paper, 10c.  
L. C. card Agr 32-30 A 1.36: 279
- Poultry*. Feeding chickens; [by M. A. Jull and A. R. Lee]. [Oct. 1927, slightly revised Feb. 1932.] [1932.] ii+22 p. il. (Agriculture Dept. Farmers' bulletin 1541.) [Supersedes Farmers' bulletin 1067, Feeding hens for egg production.] \* Paper, 5c.  
L. C. card Agr 30-158 A 1.9: 1541/5
- Service announcements*. Index to Service and regulatory announcements, Jan.-Dec. 1931. [1932.] p. 127-129. \* Paper, 5c. single copy, included in price of Service and regulatory announcements to subscribers. A 4.13: 285-296/ind.



*Sheep.* Control of gastrointestinal parasites of sheep by weekly treatments with various anthelmintics [with list of literature cited]; by Willard H. Wright and John Bozicevich. 1932. ii+1053-69 p. il. [From Journal of agricultural research, v. 43, no. 12, Dec. 15, 1931.] † A 1.23: a; Sh 36/9

— Parasites and parasitic diseases of sheep; [by Maurice C. Hall]. [Apr. 1923, revised Jan. 1932.] [1932.] ii+46 p. il. (Agriculture Dept. Farmers' bulletin 1330.) [Revision of Farmers' bulletin 1150.] \* Paper, 10c.  
L. C. card Agr 32-38 A 1.9: 1330/6

## BIOLOGICAL SURVEY BUREAU

*Reindeer.* Improved reindeer handling; by Lawrence J. Palmer. Nov. 1929 [reprint with changes 1932]. 18 p. il. (Agriculture Dept. Circular 82.) \* Paper, 5c.  
L. C. card Agr 29-1622 A 1.4/2: 82/1-2

## CHEMISTRY AND SOILS BUREAU

*Elbert County, Ga.* Soil survey of Elbert County, Ga.: by G. L. Fuller and B. H. Hendrickson. [1931.] cover-title, 34 p. il. map. ([Soil survey report] 15, series 1928.) [Prepared in cooperation with Georgia State College of Agriculture. Text and illustration on p. 2-4 of cover.] \* Paper, 15c. (incorrectly given on publication as 5c.).  
L. C. card Agr 32-44 A 47.5: 928/15

*Fertilizers.* Conservation of fertilizer materials from minor sources; [by C. C. Fletcher]. Jan. 1932. [1]+7 p. il. (Agriculture Dept. Miscellaneous publication 136.) \* Paper, 5c.  
L. C. card Agr 32-48 A 1.38: 136

*Fire-protective construction on farm*; [prepared by Bureaus of Chemistry and Soils, Public Roads, and Agricultural Economics, in cooperation with National Fire Protection Association]. [Apr. 1929, revised Aug. 1930, reprint 1932.] ii+22 p. il. (Agriculture Dept. Farmers' bulletin 1590.) \* Paper, 5c.  
L. C. card Agr 29-691 A 1.9: 1590/2-2

*Painting on farm*; [by H. P. Holman]. [Apr. 1925, reprint 1932.] ii+33 p. il. (Agriculture Dept. Farmers' bulletin 1452.) [Supersedes Farmers' bulletin 474, Use of paint on farm.] \* Paper, 5c.  
L. C. card Agr 25-627 A 1.9: 1452/1-4

## COOPERATIVE EXTENSION WORK OFFICE

*Agriculture.* Planning and conducting extension campaigns [in agriculture]; by H. W. Hochbaum. Dec. 1928 [reprint 1932]. 31 p. il. (Agriculture Dept. Circular 58.) \* Paper, 10c.  
L. C. card Agr 29-536 A 1.4 2: 58/1-2

*Kitchens.* Farm home conveniences; [by Madge J. Reese]. [Mar. 1918, revised Sept. 1928, reprint 1932.] ii+24 p. il. (Agriculture Dept. Farmers' bulletin 927.) \* Paper, 5c.  
L. C. card Agr 28-1594 A 1.9: 927/2-4

## ENTOMOLOGY BUREAU

*Cabbage-worms.* Common cabbage worm and its control; [by F. H. Chittenden]. [May, 1926, reprint 1931.] ii+14 p. il. (Agriculture Dept. Farmers' bulletin 1461.) [Revision of Farmers' bulletin 766, Common cabbage worm.] \* Paper, 5c.  
L. C. card Agr 26-684 A 1.9: 1461/1-5

## EXPERIMENT STATIONS OFFICE

*Experiment station record.* Experiment station record, v. 66, no. 2: Feb. 1932. [1932.] cover-title, p. 101-200. [Text and illustration on p. 2-4 of cover.] \* Paper, 10c. single copy, 75c. per vol. (2 vols. a yr.); foreign subscription, \$1.25 per vol.  
L. C. card Agr 9-832 A 10.6: 66/2

NOTE.—Mainly made up of abstracts of reports and publications on agricultural science which have recently appeared in all countries, especially the United States. Extra numbers, called abstract numbers, are issued, 3 to each volume. These are made up almost exclusively of abstracts, that is, they contain no editorial notes and only a limited number of current notes.

**How to order publications—See information following Contents**

*Experiment station record*—Continued.

— Same, v. 66, no. 3; Feb. 1932, abstract number. [1932.] cover-title,  
p. 201-300. [Text and illustration on p. 2-4 of cover.] A 10.6: 66/3

## EXTENSION SERVICE

*Extension Service review*, v. 3, no. 2; Feb. 1932. [1932.] cover-title, p. 17-32,  
il. 4° [Monthly. Text and illustrations on p. 2-4 of cover.] \* Paper, 5c.  
single copy, 50c, a yr.; foreign subscription, 75c.  
L. C. card Agr 30-359 A 43.7: 3/2

## FOOD AND DRUG ADMINISTRATION

*Food*. Notices of judgment under food and drugs act 18351-400. Feb. 1932.  
p. 235-270. †  
L. C. card Agr 8-878 A 46.6: 18351-18400

## FOREST SERVICE

*Black walnut*. Planting black walnut; [by W. R. Mattoon and C. A. Reed].  
Jan. 1932. 8 p. il. (Agriculture Dept. Leaflet 84.) [Prepared in cooperation  
with Plant Industry Bureau.] \* Paper, 5c.  
L. C. card Agr 32-33 A 1.35: 84

*Forest worker*. Jan. 1932; [v. 8, no. 1]. [1932.] ii+28 p. il. [Bimonthly.]  
\* Paper, 5c. single copy, 25c. a yr.; foreign subscription, 35c.  
L. C. card Agr 24-838 A 13.19: 932/1

*Forestry lessons* on home woodlands [with list of One hundred eastern forest  
trees]; by Wilbur R. Mattoon and Erwin H. Shinn. Sept. 30, 1920, revised  
Mar. 1930 [reprint 1932]. cover-title, 44 p. il. 1 pl. (Agriculture Dept.  
Department bulletin 863.) [Prepared in cooperation with Cooperative Extension  
Work Office. Includes list of Agriculture Department publications relat-  
ing to forestry on farm woodlands.] \* Paper, 10c.  
L. C. card Agr 30-536 A 1.3: 863/3-2

*Stumpage* and log prices, calendar year 1930; compiled by Henry B. Steer.  
Jan. 1932. cover-title, 59 p. il. (Agriculture Dept. Statistical bulletin 37.)  
\* Paper, 15c.  
L. C. card Agr 31-110 A 1.34: 37

*Turpentine*. More turpentine, less scar, better pine; [by Eloise Gerry].  
[1931.] [1]+4 p. il. (Agriculture Dept. Leaflet 83.) \* Paper, 5c.  
L. C. card Agr 32-31 A 1.35: 83

## Maps

*Deschutes National Forest, Oreg.*, its resources and purposes. 1931. 1 sheet  
(with map on verso), il. f°, folded into narrow 8° size and so printed as to  
number 24 pages. † A 13.13: D 45/4

*Wasatch National Forest, Utah* [resources and recreation features, roads, trails,  
etc.] [1931.] 1 sheet (with map on verso), il. oblong f°, folded into narrow  
8° size and so printed as to number [1]+19+[1] p. † A 13.13: W 26

## HOME ECONOMICS BUREAU

*Baking*. Home baking; [by Charlotte Chatfield]. [Aug. 1925, revised Dec.  
1931.] [1931.] ii+14 p. il. (Agriculture Dept. Farmers' bulletin 1450.)  
[Supersedes Farmers' bulletin 1136.] \* Paper, 5c.  
L. C. card Agr 25-1235 A 1.9: 1450/2

*Curtains*. Window curtaining; [by Bess M. Viemont]. [Sept. 1930, reprint  
1932.] ii+30 p. il. (Agriculture Dept. Farmers' bulletin 1633.) [Revision  
of Farmers' bulletin 1516, Principles of window curtaining.] \* Paper, 10c.  
L. C. card Agr 30-1085 A 1.9: 1633/1-2

*Floors* and floor coverings. [Aug. 1921, reprint with changes 1932.] ii+30 p.  
il. (Agriculture Dept. Farmers' bulletin 1219.) [Date of original issue  
incorrectly given on this publication as Sept. 1921.] \* Paper, 5c.  
L. C. card Agr 22-636 A 1.9: 1219/1-9

How to order publications—See information following Contents

## INFORMATION OFFICE

- Farmers' bulletins.* List [no. 2] of available Farmers' bulletins and Leaflets of Department of Agriculture [Feb. 15, 1932]. [1932.] [4] p. [Contains on the 3d and 4th pages a detachable order blank for name and address and numbers of bulletins desired.] †  
A 21.9/8: 2/19
- Publications.* United States Department of Agriculture, monthly list of publications, Jan. 1932. [1932.] 4 p. †  
L. C. card Agr 9-1414 A 21.6/5: 932/1

## PLANT INDUSTRY BUREAU

- Annuals (plants).* Growing annual flowering plants; [by L. C. Corbett and F. L. Mulford]. [Feb. 1921, revised Oct. 1929, reprint 1932.] ii+62 p. il. (Agriculture Dept. Farmers' bulletin 1171.) \* Paper, 15c.  
L. C. card Agr 21-304 A 1.9: 1171/2-2
- Apple* growing east of Mississippi River; [by H. P. Gould]. [July, 1924, reprint 1932.] ii+50 p. il. (Agriculture Dept. Farmers' bulletin 1360.) \* Paper, 10c.  
L. C. card Agr 24-688 A 1.9: 1360/1-6
- Barberry.* Dangerous neighbor [common barberry] for wheat, oats, barley, and rye; by Donald G. Fletcher, in cooperation with leaders in charge of barberry eradication. [1931.] [2] p. il. oblong 8°, folded into narrow 8° size. (Agriculture Dept. Miscellaneous publication 131.) †  
L. C. card Agr 32-47 A 1.38: 131
- Barley.* culture, uses, and varieties; [by Harry V. Harlan]. [Oct. 1925, slightly revised Feb. 1932.] [1932.] ii+33 p. il. (Agriculture Dept. Farmers' bulletin 1464.) [Revision of Farmers' bulletin 968. Cultivation and utilization of barley.] \* Paper, 5c.  
L. C. card Agr 25-1578 A 1.9: 1464 2
- Big Spring Field Station.* Agronomic work of Big Spring, Tex., Field Station, 1915-29; by F. E. Keating. Feb. 1932. 32 p. il. (Agriculture Dept. Circular 202.) \* Paper, 5c.  
L. C. card Agr 32-43 A 1.4/2: 202
- Citrus fruit.* New citrus hybrids [with list of literature cited]; by Walter T. Swingle, T. Ralph Robinson, and E. M. Savage. Aug. 1931. cover-title, 20 p. 6 pl. 4 p. of pl. (Agriculture Dept. Circular 181.) \* Paper, 20c.  
L. C. card Agr 32-42 A 1.4/2: 181
- Corn.* Results of seed-treatment experiments with yellow dent corn [with list of literature cited]; by James R. Holbert and Benjamin Koehler. Dec. 1931 [published 1932]. cover-title, 64 p. il. 2 pl. (Agriculture Dept. Technical bulletin 260.) [Prepared in cooperation with Illinois Agricultural Experiment Station.] \* Paper, 20c.  
L. C. card Agr 32-40 A 1.36: 260
- Cotton.* Common errors in cotton production; [by O. F. Cook]. [Jan. 1932.] ii+26 p. il. (Agriculture Dept. Farmers' bulletin 1686.) \* Paper, 5c.  
L. C. card Agr 32-32 A 1.9: 1686
- Root development as related to character of growth and fruitfulness of cotton plant [with list of literature cited]; by Frank M. Eaton. 1932. [2]+875-883 p. il. [From Journal of agricultural research, v. 43, no. 10, Nov. 15, 1931.] †  
A 1.23/a: C 829/74
- Directory* of field activities of Bureau of Plant Industry. Dec. 1931. iv+120 p. il. narrow 24° (Agriculture Dept. Miscellaneous publication 129.) \* Paper, 20c.  
L. C. card Agr 32-36 A 1.38: 129
- Grape* propagation, pruning, and training; [by George C. Husmann]. [Dec. 1911, revised Feb. 1932.] [1932.] [2]+25 p. il. (Agriculture Dept. Farmers' bulletin 471.) \* Paper, 5c.  
L. C. card Agr 32-37 A 1.9: 471/6

- Oats.* Inheritance of resistance in oats to *Ustilago levis* [with list of literature cited]; by F. A. Coffman, T. R. Stanton, B. B. Bayles, G. A. Wiebe, R. W. Smith, and V. F. Tapke. 1932. [2]+1085-99 p. [From Journal of agricultural research, v. 43, no. 12, Dec. 15, 1931.] † A 1.23/a: Oa 8/15
- Peas.* Production of peas for canning. [by Chester J. Humm; revised by V. R. Boswell]. [Feb. 1922, revised Mar. 1930, reprint 1932.] [2]+20 p. il. (Agriculture Dept. Farmers' bulletin 1255.) \* Paper, 5c. A 1.9: 1255/3-2  
L. C. card Agr 30-350
- Potato production in the South*; [by William Stuart]. [June, 1921, revised Nov. 1931.] [1931.] ii+34 p. il. (Agriculture Dept. Farmers' bulletin 1205.) \* Paper, 5c. A 1.9: 1205/6  
L. C. card Agr 23-419
- Rotation of crops.* Irrigated crop rotations in western South Dakota; by Stephen H. Hastings and Beyer Aune. Jan. 1932. 47 p. il. (Agriculture Dept. Circular 188.) \* Paper, 10c. A 1.4/2: 188  
L. C. card Agr 32-35
- Wheat.* Culture of winter wheat in eastern United States; [by] Clyde E. Leighty. June 20, 1914, revised Apr. 1927, [reprint] 1932. 15 p. il. (Agriculture Dept. Farmers' bulletin 596.) \* Paper, 5c. A 1.9: 596/4-4  
L. C. card Agr 17-1067

## PUBLIC ROADS BUREAU

- Public roads*, journal of highway research, v. 12, no. 12; Feb. 1932. [1932.] cover-title, p. 293-308, il. 4° [Monthly. Text on p. 2-4 of cover.] \* Paper, 10c. single copy, \$1.00 a yr.; foreign subscription, \$1.50. A 22.6: 12/12  
L. C. card Agr 18-322
- Sewage and sewerage of farm homes*; [by George M. Warren]. [Jan. 1922, revised Oct. 1928, reprint 1932.] ii+46 p. il. (Agriculture Dept. Farmers' bulletin 1227.) \* Paper, 10c. A 1.9: 1227/2-4  
L. C. card Agr 22-371

*Progress maps*

NOTE.—These maps show the status of improvement of the Federal-aid system in each State, regardless of whether the construction has been done with the aid of the Federal Government, by the States, by the counties, or by the townships. A system of symbols indicates the type of improvement of all the roads and whether the work was done with or without the assistance of the Federal Government. Sheets are of uniform size, some States requiring 2 or more, and are so issued that they may be punched and put in a loose-leaf atlas. The maps are called progress maps, and the series will be issued periodically to show any change in improvement of the highways.

- Wyoming.* Federal aid highway system, progress map: [Wyoming]; data corrected to Jan. 1, 1931. Scale 1:760,320 or 1 in.=12 m. [Washington] Geological Survey [1932]. [2 sheets] each 28.5×18.8 in. [Projection, modified polyconic. Base map from Geological Survey State map.] \* 20c. per set of 2 maps. A 22.9: W 99/2/E. W  
Eastern Wyoming. ((Sheet) 35E.)  
Western Wyoming. ((Sheet) 35W.)

## WEATHER BUREAU

- Climatic summary.* Climatic summary of United States, climatic data from establishment of the stations to 1930, by Climatological Division: sec. 29. Southern New Mexico. [1932.] 31 p. il. 4° [Revised edition of a unit in the series hitherto entitled Summary of climatological data for United States by sections, designated sec. 2 in preceding editions.] \* Paper, 10c. A 29.5/a: N 42m/1/930
- Same: sec. 30, Northwest Texas. [1932.] 20 p. il. 4° [Revised edition of a unit in the series hitherto entitled Summary of climatological data for United States by sections, designated sec. 2-42 in preceding editions.] \* Paper, 10c. A 29.5/a: T 31/1/930

**How to order publications—See information following Contents**

*Climatic summary*—Continued.

— Same: sec. 32. Northeast Texas. [1932.] 30 p. il. 4° [Revised edition of a unit in the series hitherto entitled Summary of climatological data for United States by sections, designated sec. 44 in preceding editions.] \*Paper, 10c. A 29.5/a: T 31/2/930

— Same: sec. 91. Potomac River basin. [1932.] 24 p. il. 4° [Revised edition of a unit in the series hitherto entitled Summary of climatological data for United States by sections, designated sec. 94 in preceding editions.] \*Paper, 10c. A 29.5/a: P 84/930

— Same: sec. 102. Western Georgia. [1932.] 23 p. il. 4° [Revised edition of a unit in the series hitherto entitled Summary of climatological data for United States by sections, designated sec. 85 in preceding editions.] \*Paper, 10c. A 29.5/a: G 29/1/930

— Same: sec. 103. Central and eastern Georgia. [1932.] 25 p. il. 4° [Revised edition of a unit in the series hitherto entitled Summary of climatological data for United States by sections, designated sec. 86 in preceding editions.] \*Paper, 10c. A 29.5/a: G 29/2/930

*Climatological data.* Climatological data for United States by sections, v. 18, no. 9; Sept. 1931. [1931.] cover-title, [208] p. il. 2 p. of maps, 4° \*Paper, 35c. complete monthly number, \$4.00 a yr. L. C. card Agr 14-566 A 29.29: 18/9

NOTE.—Made up of separate Climatological data issued from 42 section centers of the United States. Printed at the several section centers and assembled and bound at the Washington Office. Issued principally for service use and exchange. Back numbers can not be supplied. The separate Climatological data are sold by the Superintendent of Documents, Washington, D. C., at the rate of 5c. single copy, 50c. a yr. for each section.

— Same, v. 18, no. 10; Oct. 1931. [1932.] cover-title, [208] p. il. 2 p. of maps, 4° A 29.29: 18/10

— Same, v. 18, no. 11; Nov. 1931. [1932.] cover-title, [204] p. il. 2 p. of maps, 4° A 29.29: 18/11

*Meteorology.* Monthly meteorological summary, Washington, D. C., Jan. 1932. [Feb. 4, 1932.] [2] p. large 8° † A 29.30: 932/1

*Monthly weather review.* Nov. 1931; v. 59, no. 11. [Feb. 6, 1932.] cover-title, p. 405-448, il. 2 maps, 10 p. of maps, 4° \*Paper, 15c. single copy, \$1.50 a yr.; foreign subscription, \$2.25. L. C. card Agr 9-990 A 29.6/1: 59/11

NOTE.—The Monthly weather review contains (1) meteorological contributions and bibliography, (2) an interpretative summary and charts of the weather of the month in the United States, and on adjacent oceans, and (3) climatological tables dealing with the weather of the month. The contributions are principally as follows: (a) results of observational or research work in meteorology carried on in the United States or other parts of the world, (b) abstracts or reviews of important meteorological papers and books, and (c) notes.

SPECIAL ARTICLES.—Influences of Lake Michigan on east and west shore climates [with bibliography]; by Clarence Burt Odell.—Easterly gales in Columbia River Gorge during winter of 1930-31, some of their causes and effects; by Donald C. Cameron.—Free-air winds at San Juan, P. R.; by C. L. Ray.—Sounding-balloon observations at Royal Center, Ind., during international month, Sept. 1930; by L. T. Samuels.—Record short-period rainfalls in Florida; [by] George V. Fish.—Edward H. Smith on scientific results of Marion Expedition of 1928, to Davis Strait and Baffin Land; by W. F. McDonald.—Cloud flights, by A. Lohr; translated by Eric R. Miller and abstracted by L. T. Samuels.—Shower and drizzle; by W. J. Humphreys.—Meteorology and forest fire problem; by S. B. Show.—Probable values of seasonal rainfall in Los Angeles, 1850-77, by Charles C. Conroy; author's abstract.

*Publications.* Price list of publications, Feb. 9, 1932. [Feb. 6, 1932.] 4 p. † A 29.31/3: 932/1

*Snow and ice bulletin.* no. 8-11, winter 1931-32; Feb. 1-22, 1932. Feb. 3-24, 1932. Each [2] p. il. 4° [Weekly during winter.] \*Paper, 50c. per season. L. C. card 12-1660 A 29.16: 932/8-11

*Weather.* Broadcasts for benefit of aviation and commercial interests, effective Mar. 1, 1932; [prepared in] Forecast Division, Feb. 15, 1932. 1 p. 4° (Circular 16, radio, 3d edition revised.) † A 29.37: 16/3

**How to order publications—See information following Contents**

*Weather*—Continued.

Weekly weather and crop bulletin, Feb. 2-23, 1932; no. 5-8, 1932. Feb. 3-24, 1932. Each 4 p. il. 4° \* Paper, 50c. a yr.

L. C. card Agr 24-260

A 29.7/2: 932/5-8

*Weather map.* Daily weather map [of United States published at Washington, D. C., containing forecasts for all States east of Mississippi River belonging to Washington forecast district], Feb. 1-29, 1932. [1932.] Each 19×24 in. (outside measurement). \* Daily, except Sundays and holidays (DWM), \$3.00 a yr., 25c. a month; daily, including Sundays and holidays (DSHM), \$3.60 a yr., 30c. a month; Sunday and holiday maps only (SHM), no subscription for less than 6 months, 25c., 50c. a yr.; foreign subscription, \$7.25 a yr. (maps can not be furnished in quantities unless the order is placed with the Superintendent of Documents, Washington, D. C., in advance of issue). A 29.18: 932

NOTE.—Subscribers desiring forecasts of weather conditions outside of the Washington forecast district will be referred to the district in which they are located, and all subscriptions forwarded through the Weather Bureau for proper station reference. Maps containing these forecasts are issued daily, except Sundays and holidays, at New Orleans, La., Denver, Colo., Chicago, Ill., San Francisco, Calif., and other field stations, and are designated as station weather maps DD, CM, or E; subscription price, \$2.40 a yr., 20c. a month.

*Weather outlook.* Feb. 8-Mar. 5 [1932]. Feb. 6-27, 1932. Each 1 p. [Weekly. The edition here catalogued is the one for Districts 1-3 issued from the forecast center at Washington, D. C.] †

A 29.38: 932/6-9

NOTE.—The Weather outlooks for the various zones are prepared at, and distributed from, forecast centers of the Weather Bureau, as follows: Washington, D. C. (District 1, North and Middle Atlantic States, District 2, South Atlantic States, District 3, Ohio Valley and Tennessee); New Orleans, La. (District 4, East Gulf States, District 5, Southern Plains and West Gulf States); Chicago, Ill. (District 6, Region of Great Lakes, District 7, Upper Mississippi and lower Missouri valleys, District 8, Northern and central Great Plains); Denver, Colo. (District 9, Northern Rocky Mountain region, District 10, Southern Rocky Mountain and Plateau regions); San Francisco, Calif. (District 11, Far Western States).

## ALIEN PROPERTY CUSTODIAN

*Report.* Annual report of Alien Property Custodian [on proceedings had under trading with the enemy act], year ended Dec. 31, 1931. [Feb. 9, 1932.] cover-title, 19 p. (H. doc. 25, 72d Cong. 1st sess.) \* Paper, 5c.

L. C. card 18-26123

## COMMERCE DEPARTMENT

NOTE.—In its efforts to foster, promote, and develop the foreign and domestic commerce, the mining, manufacturing, shipping, and fishery industries, and the transportation facilities of the United States, the Department of Commerce issues many regular and special publications. The free distribution of many of the publications of the Department is confined almost entirely to Government officers, libraries, educational institutions, the press, and commercial organizations. Others may procure them, at prices stated below, from the Superintendent of Documents, Government Printing Office, Washington, D. C., to whom remittances should be sent direct, as his office is not a part of the Department of Commerce. Coast pilots, inside route pilots, tide tables, current tables, and charts are sold by the Coast and Geodetic Survey.

*Organization.* United States Department of Commerce, brief description of activities of the several bureaus of Department. Edition, Jan. 1932. 1932. iv+65 p. il. [Title on cover is: United States Department of Commerce, organization and activities.] \* Paper, 15c.

L. C. card 32-26162

C 1.2: Or 3/6

### AERONAUTICS BRANCH

*Air commerce* regulations, effective as amended Jan. 1, 1932. 1932. ii+34 p. (Aeronautics bulletin 7.) †

L. C. card 31-26815

C 23.11: 7/3

*Air commerce bulletin*, v. 3, no. 15 and 16; Feb. 1 and 15, 1932. [1932.] p. 357-402+[2] leaves, il. [Semimonthly.] †

L. C. card 29-26634

C 23.12: 3/15, 16

How to order publications—See information following Contents

## CENSUS BUREAU

- Artificial flowers.* 15th census of United States [1930]: Manufactures, 1929, industry series, artificial and preserved flowers and plants, combs and hairpins, not made from metal or rubber, fancy and miscellaneous articles, not elsewhere classified, feathers, plumes, and manufactures thereof, hair work, ivory, shell, and bone work, not including buttons, combs, or hairpins, jewelry and instrument cases, lapidary work, umbrellas, parasols, and canes. 1932. v+22 p. 4° \* Paper, 10c.  
L. C. card 31-28178 C 3.37/26: F 66
- California.* 15th census of United States, 1930: Irrigation of agricultural lands, California, statistics for State and counties. 1932. 16 p. il. 4° [Prepared under supervision of William Lane Austin, chief statistician for agriculture, assisted by Paul A. Ewing, specialist in irrigation.] \* Paper, 5c.  
L. C. card 31-27149 C 3.37/24: C 12
- Chemicals.* 15th census of United States [1930]: Manufactures, 1929, industry series, chemicals, compressed and liquefied gases. 1932. iv+18 p. 4° [Prepared under supervision of LeVerne Beales, chief statistician for manufactures, and James O. Reid, in charge of work on chemicals and allied products group of industries.] \* Paper, 10c. C 3.37/26: C 42
- Clay-products industries,* clay products (other than pottery) and nonclay refractories, pottery, including porcelain ware, and sand-lime brick. 1930. 1932. ii+16 p. \* Paper, 5c.  
L. C. card 23-27473 C 3.2: C 57/5
- Cotton.* January report of cotton consumed, on hand, imported, and exported, and active cotton spindles. Feb. 13, 1932. oblong 32° [Preliminary report. This publication is issued in postal card form.] † C 3.21: 931-932/6
- Cottonseed* received, crushed, and on hand, and cottonseed products manufactured, shipped out, on hand, and exported for 6 months ending Jan. 31, 1932 and 1931. Feb. 11, 1932. oblong 32° [Exports of cottonseed products are for 5 months ending Dec. 31. Preliminary report. This publication is issued in postal card form.] † C 3.25: 931-932/6
- Dental supplies.* 15th census of United States [1930]: Manufactures, 1929, industry series, dental goods and equipment, instruments, professional and scientific, optical goods, photographic apparatus and materials, surgical and orthopedic appliances, including artificial limbs. 1932. iv+12 p. 4° [Prepared under supervision of LeVerne Beales, chief statistician for manufactures, and George W. Fuller, in charge of work on miscellaneous industries group.] \* Paper, 5c. C 3.37/26: D 43
- Financial statistics* of State governments, 1930 (fiscal year ending Dec. 31, 1930, or fiscal period closing prior thereto), assessed valuation of property subject to general property taxes, total revenues, governmental-cost payments, and net debt. [1932.] 8 p. †  
L. C. card 26-26058 C 3.29: St 2/930
- NOTE.—This summary of the 48 States will be followed by a detailed report giving financial statistics which will show the total and per capita receipts from revenues, total and per capita payments for expenses and interest, total payments for outlays, total and per capita indebtedness, assessed valuation of property, tax levies, tax rates, and methods of assessments, and other financial items.
- Florida.* 15th census of United States, 1930: Occupation statistics, Florida. 1932. 41 p. 4° [Prepared by Alba M. Edwards, under supervision of Leon E. Truesdell, chief statistician for population.] \* Paper, 15c.  
L. C. card 31-27278 C 3.37/31: F 66
- Georgia.* 15th census of United States, 1930: Drainage of agricultural lands, Georgia, statistics for State and counties. 1931. 9 p. il. 4° [Prepared under supervision of William Lane Austin, chief statistician for agriculture, assisted by B. S. Clayton, specialist in drainage.] \* Paper, 5c.  
L. C. card 31-28056 C 3.37/25: G 29
- Glass.* 15th census of United States [1930]: Manufactures, 1929, industry series, glass, glass products (except mirrors) made from purchased glass, mirrors framed and unframed. 1932. iv+12 p. 4° \* Paper, 5c.  
C 3.37/26: G 46

How to order publications—See information following Contents

- Leather, Artificial.* 15th census of United States [1930]: Manufactures, 1929, industry series, artificial leather; carpets and rugs, rag; linoleum and asphalted-felt-base floor covering; mats and matting, grass and coir; oilcloth. 1932. iv+13 p. 4° [Prepared under supervision of LeVerne Beales, chief statistician for manufactures, and Arthur J. Leck, in charge of work on textiles and their products group of industries.] \* Paper, 10c.  
C 3.37 26: L 48
- Marriage and divorce*, [calendar year] 1930, statistics of marriages, divorces, and annulments of marriage, 9th annual report. 1932. iii+90 p. il. [Prepared under supervision of Starke M. Grogan, chief statistician for statistics of States and cities, and Lemuel A. Carruthers, expert chief of division. The text was prepared by Alice V. Hagan.] \* Paper, 10c.  
L. C. card 25-26041 C 3.2: M 34/930
- Mississippi.* 15th census of United States, 1930: Occupation statistics, Mississippi. 1932. 19 p. 4° [Prepared by Alba M. Edwards, under supervision of Leon E. Truesdell, chief statistician for population.] \* Paper, 10c.  
C 3.37/31: M 69i
- Nebraska.* 15th census of United States, 1930: Occupation statistics, Nebraska. 1932. 26 p. 4° [Prepared by Alba M. Edwards, under supervision of Leon E. Truesdell, chief statistician for population.] \* Paper, 10c.  
C 3.37/31: N 27
- New Hampshire.* 15th census of United States, 1930: Agriculture, New Hampshire, statistics by counties, 3d series, type of farm. 1932. 14 p. il. 4° [Prepared under supervision of William Lane Austin, chief statistician for agriculture, assisted by F. F. Elliott.] \* Paper, 5c.  
L. C. card 31-27053 C 3.37 14: N 42h
- Oregon.* 15th census of United States, 1930: Occupation statistics, Oregon. 1932. 26 p. 4° [Prepared by Alba M. Edwards, under supervision of Leon E. Truesdell, chief statistician for population.] \* Paper, 10c.  
C 3.37/31: Or 3
- Paper.* Forest products, 1930: Paper and paper board, production and paper-making equipment in use, pulpwood consumption and wood-pulp production; compiled in cooperation with Department of Agriculture, Forest Service. 1932. ii+14 p. \* Paper, 5c.  
L. C. card 24-26246 C 3.12/7: P 19/930
- Printing.* 15th census of United States [1930]: Manufactures, 1929, industry series, printing and publishing and allied industries. 1932. vi+51 p. 4° [Prepared under supervision of LeVerne Beales, chief statistician for manufactures, and George W. Fuller, in charge of work on printing, publishing, and allied industries group.] \* Paper, 20c.  
C 3.37/26: P 93
- Silk.* 15th census of United States [1930]: Manufactures, 1929, industry series, silk and rayon manufactures, rayon and allied products. 1932. iv+14 p. 4° [Prepared under supervision of LeVerne Beales, chief statistician for manufactures, and Arthur J. Leck, in charge of work on textiles and their products group of industries, and James O. Reid, in charge of work on chemicals and allied products group.] \* Paper, 10c.  
C 3.37 26: Si 3
- Texas.* 15th census of United States, 1930: Drainage of agricultural lands, Texas, statistics for State and counties. 1932. 11 p. il. 4° [Prepared under supervision of William Lane Austin, chief statistician for agriculture, assisted by B. S. Clayton, specialist in drainage.] \* Paper, 5c.  
C 3.37 25: T 31
- Vermont.* 15th census of United States, 1930: Agriculture, Vermont, statistics by counties, 3d series, type of farm. 1932. 15 p. il. 4° [Prepared under supervision of William Lane Austin, chief statistician for agriculture, assisted by F. F. Elliott.] \* Paper, 5c.  
C 3.37/14: V 59

#### COAST AND GEODETIC SURVEY

NOTE.—The monthly Notice to mariners, formerly issued by the Coast and Geodetic Survey, has been consolidated with and made a part of the Notice to mariners issued by the Lighthouses Bureau, thus making it a joint publication. The charts, coast pilots, inside route pilots, tide tables, and current tables of the Coast and Geodetic Survey are sold at the office of the Survey in Washington, and also by one or more sales agents in each of the important American seaports.

How to order publications—See information following Contents



- Coast and Geodetic Survey bulletin*, Jan. 30, 1932; no. 200. [1932.] 7 p. [Monthly.] ‡  
L. C. card 15-26512 C 4.20:200
- Coast pilots*. Inside route pilot, New York to Key West; [prepared by E. H. Bernstein]. 7th edition, 1931. 1931. ii+155 p. 8 maps in pocket. (Serial 533.) † Russet cloth lined, 30c.  
L. C. card 31-28741 C 4.6/3: N 42y/931

## FISHERIES BUREAU

- Fisheries service bulletin*, Feb. 1, 1932; no. 201. [1932.] 4 p. [Monthly.] ‡  
L. C. card F 15-76 C 6.9:201
- Fishery products* landed at Seattle, Wash., by United States vessels, Dec. 1931. [1932.] 1 p. 4° (Statistical bulletin 959.) †  
C 6.5:959
- Salmon*. Statistical review of Alaska salmon fisheries: pt. 3, Prince William Sound, Copper River, and Bering River; by Willis H. Rich and Edward M. Ball, 1932. [1]+187-247 p. il. large 8° (Bulletin 7.) [From Bulletin, v. 47.] \* Paper, 20c.  
L. C. card F 29-1 C 6.3/2:7

## FOREIGN AND DOMESTIC COMMERCE BUREAU

- Automobiles*. Foreign markets for automotive replacement parts, accessories, and service station equipment; compiled by P. R. Mattix, based on reports of foreign service officers of Department of State and Department of Commerce, 1932. vi+428 p. il. (Trade promotion series 128; Automotive Division.) \* Paper, 70c.  
L. C. card 32-26141 C 18.27:128
- Broadcast advertising* in Europe; [compiled by E. D. Schutrumpf]. 1932. ii+21 p. (Trade information bulletin 787; [Electrical Equipment and Specialties Divisions].) [The name of the author is given incorrectly on p. ii as E. D. Schutrumpf.] \* Paper, 10c.  
L. C. card 32-26144 C 18.25:787
- Business*. Survey of current business, Feb. 1932; v. 12, no. 2. [1932.] cover-title, 56 p. il. 4° [Monthly. Contains weekly data through Jan. 23, 1932, and monthly data through December, the date given above being the date of issue.] \* Paper, 10c. single copy (annual supplement 25c.), \$1.50 a yr. (including weekly supplement); foreign subscription, \$2.50 (without weekly supplement).  
L. C. card 21-26819 C 18.35:932/2
- Same, weekly supplement, Feb. 4-25, 1932. [1932.] Each 4 p. il. 4° [Included in price of monthly Survey of current business, which see above.]  
C 18.36:932/5-8
- Commerce*. Commerce yearbook, 1931 (9th number): v. 2, Foreign countries, 1931. v+746 p. il. 2 maps. \* Cloth, \$1.00.  
L. C. card 23-26993 C 18.26:931/v.2
- Monthly summary of foreign commerce of United States, Dec. 1931. 1932. 2 pts. p. 1-76 and ii+77-118 p. 4° \* Paper, pt. 1, 10c. single copy, \* pt. 2, 5c. single copy, \$1.25 a yr.; foreign subscription, \$1.85.  
L. C. card 14-21465 C 18.7:932/6-1, 6-2
- Same. 1932. [2 pts. in 1], 118 p. 4° (H. doc. 56, 72d Cong. 1st sess.)
- Commerce Department*. Chief functions of Department of Commerce. [1932.] 1 p. 4° [From Survey of current business, v. 12, no. 2, Feb. 1932.] †  
C 18.35/a: C 736
- Commerce reports*, weekly survey of foreign trade, reports from representatives of Departments of Commerce and State in foreign countries and articles prepared in bureau at Washington, Feb. 1-29, 1932; no. 5-9 [series 1932]. [1932.] cover-titles, p. 209-520, il. 4° [Text and illustrations on p. 2-4 of covers.] \* Paper, 10c. single copy, \$4.00 a yr.; foreign subscription, \$6.00.  
C 18.5/1:932/5-9

- Macaroni*. International trade in macaroni products; [by George J. Carr]. 1932. ii+36 p. (Trade information bulletin 788; [Foodstuffs Division].) \* Paper, 10c.  
L. C. card 32-26020 C 18.25: 788
- Market research sources* (formerly Market research agencies), guide to information on domestic marketing; [prepared by R. Brotherton]. 1932 edition. 1932. vi+277 p. (Domestic commerce series 55; Marketing Service Division.) \* Paper, 30c.  
L. C. card 27-27613 C 18.28: 55
- Radio apparatus and appliances*. Merchandising problems of radio retailers in 1930; [by Jerome Hubbard]. [Reprint with changes] 1932. ii+22 p. (Trade information bulletin 778; [Electrical Equipment Division and Marketing Service Division].) \* Paper, 10c.  
L. C. card 32-26176 C 18.25: 778/1-2
- Shipping and shipbuilding subsidies*, study of State aid to shipping and shipbuilding industries in various countries of the world; by Jesse E. Sangstad. 1932. xxiii+611 p. (Trade promotion series 129; Transportation Division.) \* Paper, \$1.10.  
L. C. card 32-26177 C 18.27: 129

## LIGHTHOUSES BUREAU

- Lighthouse service bulletin*, v. 4, no. 26; Feb. 1, 1932. [1932.] p. 103-106 [Monthly.] †  
L. C. card 12-35121 C 9.31: 4/26
- Notice to mariners*, weekly, no. 5-8, 1932; Feb. 3-24 [1932]. 1932. various paging. [Issued jointly with Coast and Geodetic Survey.] †  
L. C. card 7-20609 C 9.26: 932/5-8

## MINES BUREAU

- Barite and barium products in 1930*; by R. M. Santmyers and B. H. Stoddard. Jan. 12, 1932. [1]+291-301 p. [From Mineral resources, 1930, pt. 2.] \* Paper, 5c. C 22.S/a: B 239/930
- Dikes (geology)*. Results of some magnetic measurements on dikes, with experiments upon geophysical differentiation of nickel-ore deposits in Sudbury district, Ontario, Canada [with bibliography]; by F. W. Lee. 1932. ii+18 p. il. (Technical paper 510.) \* Paper, 10c.  
L. C. card 32-26109 C 22.5: 510
- Explosives*. Physical testing of explosives at Bureau of Mines Explosive Experiment Station, Bruceton, Pa.; by Charles E. Munroe and J. E. Tiffany. 1931. v+148 p. il. (Bulletin 346.) \* Paper, 35c.  
L. C. card 31-28725 C 22.3: 346
- Gold, silver, copper, lead, and zinc in Montana in 1930*, mine report; by T. H. Miller. Feb. 24, 1932. [1]+385-429 p. [From Mineral resources, 1930, pt. 1.] \* Paper, 10c. C 22.S/a: G 563/7, 930
- Manganese and manganiferous ores in 1930*; by Robert H. Ridgway. Jan. 25, 1932. [1]+297-332 p. [From Mineral resources, 1930, pt. 1.] \* Paper, 10c. C 22.S/a: M 313/930
- Mica in 1930*; by B. H. Stoddard. Feb. 20, 1932. [1]+387-395 p. [From Mineral resources, 1930, pt. 2.] \* Paper, 5c. C 22.S/a: M 581/930
- Phosphate rock in 1930*; by Bertrand L. Johnson. Feb. 3, 1932. [1]+315-332 p. [From Mineral resources, 1930, pt. 2.] \* Paper, 5c. C 22.S/a: P 566/930
- Publications*. New publications, Bureau of Mines, monthly list 201; Jan. 30, 1932. [1932.] 3 p. † C 22.7/3: 201
- Sand and gravel in 1930*; by E. R. Phillips. Feb. 26, 1932. [1]+375-386 p. [From Mineral resources, 1930, pt. 2.] \* Paper, 5c. C 22.S/a: Sa56/930
- Stone in 1930*; by A. T. Coons. Feb. 5, 1932. [1]+333-373 p. [From Mineral resources, 1930, pt. 2.] \* Paper, 10c. C 22.S/a: St72/930

## NAVIGATION BUREAU

*Ships.* American documented seagoing merchant vessels of 500 gross tons and over. Jan. 2, 1932. 1932. ii+73 p. 4° (Serial 170.) [Monthly.] \* Paper, 10c. single copy, 75c. a yr.; foreign subscription. \$1.25.

L. C. card 19-26597

C 11.8: 932/1

## PATENT OFFICE

NOTE.—The Patent Office publishes Specifications and drawings of patents in single copies. These are not enumerated in this catalogue, but may be obtained for 10c. each at the Patent Office.

A variety of indexes, giving a complete view of the work of the Patent Office from 1790 to date, are published at prices ranging from 25c. to \$10.00 per volume, and may be obtained from the Superintendent of Documents, Washington, D. C. The Rules of practice and pamphlets containing Patent laws, General information concerning patents, and General information about protection of trade marks, prints, and labels are furnished free of charge upon application to the Patent Office. The Patent Office issues coupon orders in packages of 20 at \$2.00 per package, or in books containing 100 coupons at \$10.00 per book. These coupons are good until used, but are only to be used for orders sent to the Patent Office. For schedule of office fees, address Chief Clerk, Patent Office, Washington, D. C.

*Classification bulletin* 63, Jan. 1-Dec. 31, 1931, containing classification of subjects of invention revised by Classification Division. [1932.] 6 leaves, large 8° \* Paper, 5c.

L. C. card 8-16238

C 21.3: 63

*Cramblet, Paul K.* In Court of Customs and Patent Appeals, patent appeal no. 3030, *in re* Paul K. Cramblet, mercury switches; brief for commissioner of patents. [1932.] cover-title, 7 p. 4° ‡

C 21.10: C 848

*Decisions.* [Decisions in patent and trade-mark cases, etc.] Feb. 2, 1932. p. 1-8, large 8° [From Official gazette, v. 415, no. 1.] \* Paper, 5c. single copy, 50c. a yr.

L. C. card 23-7315

C 21.5/a 2: 415/1

— Same. Feb. 9, 1932. p. 217-224, large 8° [From Official gazette, v. 415, no. 2.]

C 21.5/a 2: 415/2

— Same. Feb. 16, 1932. p. 473-480, large 8° [From Official gazette, v. 415, no. 3.]

C 21.5/a 2: 415/3

— Same. Feb. 23, 1932. p. 753-762, large 8° [From Official gazette, v. 415, no. 4.]

C 21.5/a 2: 415/4

*Federal Cement Tile Company.* In Court of Customs and Patent Appeals, patent appeal no. 2977, *in re* Federal Cement Tile Company, trade-mark for roof slabs of concrete and analogous materials; brief for commissioner of patents. [1932.] cover-title, 5 p. 4° ‡

C 21.10: F 317

*Fessenden, Reginald A.* In Court of Customs and Patent Appeals, patent appeal no. 2900, *in re* Reginald A. Fessenden, improvements in means for modulating electrical energy by light impulses; brief for commissioner of patents. [1932.] cover-title, 9 p. 4° ‡

C 21.10: F 424

*Fifield, Albert F.* In Court of Customs and Patent Appeals, patent appeal no. 2944, *in re* Albert F. Fifield, process of preparing wearing surfaces for tools, dies, and the like, and resultant product; brief for commissioner of patents. [1932.] cover-title, 7 p. 4° ‡

G 21.10: F 466

*Grapp, William L.* In Court of Customs and Patent Appeals, patent appeal no. 3088, *in re* William L. Grapp, mattresses and the like and processes of manufacturing same; brief for commissioner of patents. [1932.] cover-title, 7 p. 4° ‡

C 21.10: G 767/2

*Jones, Homer W.* In Court of Customs and Patent Appeals, patent appeal no. 2979, *in re* Homer W. Jones, battery lantern; brief for commissioner of patents. [1932.] cover-title, 10 p. 4° ‡

C 21.10: J 717

*Mavrogenis, Aristote.* In Court of Customs and Patent Appeals, patent appeal no. 2915, *in re* Aristote Mavrogenis, wireless receiving system; brief for commissioner of patents. [1932.] cover-title, 16 p. 4° ‡

C 21.10: M 449

**How to order publications—See information following Contents**

*Official gazette.* Official gazette of Patent Office, containing patents, trademarks, designs, and labels issued Feb. 2-23, 1932; v. 415, no. 1-4. [1932.] cover-titles, 1042+[clxviii] p. il. large 8° [Weekly.] \* Paper, 25c. single copy, \$10.00 a yr.; foreign subscription, \$16.00.

L. C. card 4-18256

C 21.5: 415/1-4

NOTE.—Contains the patents, trade-marks, designs, and labels issued each week, with indexes; also decisions of the commissioner of patents and of the United States courts in patent cases.

The annual index of patents will hereafter be published in 2 parts, one on Patents, price \$1.00, and the other on Trade-marks, price 50c. These indexes are not included in the regular subscription price for the Official gazette given above, but will be sent to those yearly subscribers who remit \$11.50; foreign subscription for the same, \$17.50.

— Same [title-page, contents, etc., to] v. 413; Dec. 1931. 1932. [2] leaves, large 8° \* Paper, 5c. single copy, included in price of Official gazette for subscribers.

C 21.5: 413/t.p.&cont.

— Same, weekly index, with title, List of trade-mark applicants published for opposition [etc., Feb. 2, 1932]. [1932.] xxxiv p. large 8° [From Official gazette, v. 415, no. 1.] † Paper, \$1.00 a yr.

C 21.5/a 4: 415/1

— Same [Feb. 9, 1932]. [1932.] xlv p. large 8° [From Official gazette, v. 415, no. 2.]

C 21.5/a 4: 415/2

— Same [Feb. 16, 1932]. [1932.] xl p. large 8° [From Official gazette, v. 415, no. 3.]

C 21.5/a 4: 415/3

— Same [Feb. 23, 1932]. [1932.] l p. large 8° [From Official gazette, v. 415, no. 4.]

C 21.5/a 4: 415/4

*Patents.* Classification of patents issued Feb. 2-23, 1932. [1932.] Each 2 p. large 8° [Weekly. From Official gazette, v. 415, no. 1-4.] †

C 21.5/a 1: 415/1-4

— Index of patents issued from Patent Office, 1931. 1932. 1328 p. large 8° \* Paper, \$1.00.

L. C. card 30-26211

C 21.5/2: 931

*Prints and labels.* United States statutes concerning registration of prints and labels with rules of Patent Office relating thereto. Edition of Jan. 1, 1932. 1931. [1]+11 p. †

L. C. card 31-28738

C 21.7/3: 932

*Sommer, Kurt.* In Court of Customs and Patent Appeals, patent appeal no. 2876, *in re* Kurt Sommer and Paul Maca, glass drilling machine; brief for commissioner of patents. [1932.] cover-title. 4 p. 4° †

C 21.10: So 55

*Trade-marks.* Index of trade-marks issued from Patent Office, 1931. 1932. 513 p. large 8° \* Paper, 50c.

L. C. card 30-26199

C 21.5/3: 931

— Trade-marks [etc., from] Official gazette, Feb. 2, 1932. [1932.] 9-35+viii p. il. large 8° [From Official gazette, v. 415, no. 1.] \* Paper, 10c. single copy, \$2.50 a yr.

C 21.5/a 3: 415/1

— Same, Feb. 9, 1932. [1932.] 225-257+xii p. il. large 8° [From Official gazette, v. 415, no. 2.]

C 21.5/a 3: 415/2

— Same, Feb. 16, 1932. [1932.] 481-509+vi p. il. large 8° [From Official gazette, v. 415, no. 3.]

C 21.5/a 3: 415/3

— Same, Feb. 23, 1932. [1932.] 763-810+xviii p. il. large 8° [From Official gazette, v. 415, no. 4.]

C 21.5/a 3: 415/4

*Yawter, Charles E.* In Court of Customs and Patent Appeals, patent appeal no. 3008, *in re* Charles E. Yawter, improvements in fuel gauges; brief for commissioner of patents. [1932.] cover-title, 10 p. 4° †

C 21.10: V 473

*Weingartner, Anthony E.* In Court of Customs and Patent Appeals, patent appeal no. 2975, *in re* Anthony E. Weingartner, gearing for stokers; brief for commissioner of patents. [1932.] cover-title, 12 p. 4° †

C 21.10: W 431

#### PUBLICATIONS DIVISION

*Commerce Department.* Supplement to annual List of publications [of Department of Commerce available for distribution], Jan. 30, 1932. [1932.] 4 p. [Monthly.] †

C 16.6: 932/1

**How to order publications—See information following Contents**

## RADIO DIVISION

*Radio service bulletin*, Jan. 30, 1932; no. 178. [1932.] 31 p. [Monthly.]  
 \* Paper, 5c. single copy, 25c. a yr.; foreign subscription, 40c.  
 L. C. card 15-26255 C 24.3:178

## STANDARDS BUREAU

*Alloys*. Thermal expansion of heat-resisting alloys, nickel-chromium, iron-chromium, and nickel-chromium-iron alloys; by Peter Hidvert. [1932.] cover-title, p. 1031-66, il. 5 pl. 6 p. of pl. 1 tab. (Research paper 388.) [From Bureau of Standards journal of research, v. 7, Dec. 1931.] \* Paper, 25c. C 13.22/a:388

*Benzoic acid*. Determination of coefficient of cubical expansion of solid benzoic acid by means of gas-filled dilatometer; by E. R. Smith. [1932.] cover-title, p. 903-905, il. (Research paper 382.) [From Bureau of Standards journal of research, v. 7, Nov. 1931.] \* Paper, 5c. C 13.22/a:382

*Commercial standards* monthly, review of progress in commercial standardization and simplification, v. 8, no. 8; Feb. 1932. [1932.] cover-title, p. 225-256, il. 4° \* Paper, 10c. single copy, \$1.00 a yr.; foreign subscription, \$1.25.  
 L. C. card 20-26685 C 13.21:8/S

*Cotton cloth* for rubber and pyroxylin coating. 1931. ii+14 p. (Commercial standard CS32-31.) [Title on cover is: Cotton cloth for rubber and pyroxylin coating, recorded standard of the industry. Effective date for new production and clearance of existing stocks, June 15, 1931.] \* Paper, 5c. C 13.20:32

*Gasoline*. Thermal expansion of gasolines from 0° to 30° C.; by C. S. Cragoe [and] E. E. Hill. [1932.] cover-title, p. 1133-45, il. (Research paper 393.) [From Bureau of Standards journal of research, v. 7, Dec. 1931.] \* Paper, 5c. C 13.22/a:393

*Kennelly-Heaviside layer*. Investigations of Kennelly-Heaviside layer heights for frequencies between 1,600 and 8,650 kilocycles per second; by T. R. Gilliland, G. W. Kenrick, [and] K. A. Norton. [1932.] cover-title, p. 1083-1104, il. 2 pl. (Research paper 390.) [From Bureau of Standards journal of research, v. 7, Dec. 1931.] \* Paper, 10c. C 13.22/a:390

— Preliminary note on automatic recorder giving continuous height record of Kennelly-Heaviside layer; by T. R. Gilliland [and] G. W. Kenrick. [1931.] cover-title, p. 783-789, il. 1 pl. 2 p. of pl. (Research paper 373.) [From Bureau of Standards journal of research, v. 7, Nov. 1931.] \* Paper, 10c. C 13.22/a:373

*Laboratory rectifying stills* of glass; by Johannes H. Bruun [and] Sylvester T. Schickanz. [1931.] cover-title, p. 851-882, il. 5 pl. (Research paper 379.) [From Bureau of Standards journal of research, v. 7, Nov. 1931.] \* Paper, 20c. C 13.22/a:379

*Mannose*. Derivatives of 4-glucosido-mannose; by Horace S. Isbell. [1932.] cover-title, p. 1115-31, il. 1 pl. (Research paper 392.) [From Bureau of Standards journal of research, v. 7, Dec. 1931.] \* Paper, 10c. C 13.22/a:392

*Methyl-d-gulosides*. Preparation of crystalline methyl *d*-gulosides by means of coordination compounds with calcium chloride; by Horace S. Isbell. [1932.] cover-title, p. 1-8. (Research paper 396.) [From Bureau of Standards journal of research, v. 8, Jan. 1932.] \* Paper, 5c. C 13.22/a:396

*Pentoses*. Volumetric determination of pentoses and pentosans; by G. M. Kline [and] S. F. Acree. [1932.] cover-title, p. 25-35. (Research paper 398.) [From Bureau of Standards journal of research, v. 8, Jan. 1932.] \* Paper, 5c. C 13.22/a:398

*Publications* of Bureau of Standards, monthly list 81; Feb. 1, 1932. [1932.] 6 p. † C 13.15:81

*Saggers*. Life of sagger as affected by varying certain properties; by R. A. Heindl [and] L. E. Mong. [1932.] cover-title, p. 1017-30, il. 3 p. of pl. (Research paper 387.) [From Bureau of Standards journal of research, v. 7, Dec. 1931.] \* Paper, 10c. C 13.22/a:387

*Sanitary ware.* Colors for sanitary ware. Jan. 20, 1932. vi+11 p. 1 pl. (Commercial standard CS30-31.) [Title on cover is: Colors for sanitary ware, recorded standard of the industry. Effective date for new production and clearance of existing stocks, July 1, 1931.] \* Paper, 20c. C 13.20: 30

*Shellac.* Determination of insoluble matter in shellac: by C. C. Hartman. [1932.] cover-title, p. 1105-13, il. (Research paper 391.) [From Bureau of Standards journal of research, v. 7, Dec. 1931.] \* Paper, 5c. C 13.22/a: 391

*Silk.* Effect of pH on photochemical decomposition of silk: by Milton Harris [and] Daniel A. Jessup. [1932.] cover-title, p. 1179-84, il. (Research paper 395.) [From Bureau of Standards journal of research, v. 7, Dec. 1931.] \* Paper, 5c. C 13.22/a: 395

*Stone.* Physical properties of cast stone: by John Tucker, jr., G. W. Walker, [and] J. Arthur Swenson. [1932.] cover-title, p. 1067-82, il. (Research paper 389.) [From Bureau of Standards journal of research, v. 7, Dec. 1931.] \* Paper, 5c. C 13.22/a: 389

*Technical news bulletin* of Bureau of Standards, Feb. 1932: no. 178. [1932.] p. 13-21. [Monthly.] \* Paper, 5c. single copy, 25c. a yr.: foreign subscription, 40c.

L. C. card 25-26527 C 13.13: 178

*Wire cloth.* Fourdrinier wire cloth. Jan. 4, 1932. iv+16 p. il. (Commercial standard CS36-31.) [Title on cover is: Fourdrinier wire cloth, recorded standard of the industry. Effective date for new production, Nov. 1, 1931, and for clearance of existing stocks, May 1, 1932.] \* Paper, 10c. C 13.20: 36

*Wood-fiber.* Highly purified wood fibers as paper-making material: by Royal H. Rasch, Merle B. Shaw, [and] George W. Bieking. [1931.] cover-title, p. 765-782, il. 2 p. of pl. 2 tab. (Research paper 372.) [From Bureau of Standards journal of research, v. 7, Nov. 1931.] \* Paper, 15c. C 13.22/a: 372

#### STEAMBOAT INSPECTION SERVICE

*Steamboat Inspection Service bulletin*, Feb. 1, 1932; no. 196. [1932.] 2 p. [Monthly.] ‡  
L. C. card 15-26679 C 15.10: 196

### CONGRESS

*Congressional record.* Congressional record, 72d Congress, 1st session, v. 75, no. 37-60; Feb. 1-29, 1932. [1932.] 3071-5146+[55] p. il. 4°  
L. C. card 12-30438 X/a.72/1: 75/37-60

NOTE.—The Congressional record containing the proceedings and debates of Congress is issued daily when Congress is in session, and indexes thereto are published fortnightly.

The Record is sold by the Superintendent of Documents on the following terms: Single copy, 3 cents, if not more than 24 pages, and 1 cent more for each additional 8 pages; per month, \$1.50, foreign subscription, \$2.50. Subscriptions are payable in advance. Prices for the bound volumes of the Record, 71st Congress, 1st-3d sessions, and prior Congresses, will be furnished on application. Send remittances to the Superintendent of Documents, Washington, D. C. Stamps and foreign money will not be accepted.

— Same, index, with title, Congressional record index, 72d Congress, 1st session, v. 75, nos. 37-47; Feb. 1-13, 1932. [1932.] no. 4; 61+i+31 p. 4° [Includes History of bills and resolutions.] X/a.72/1: 75/37-47/ind.

— Same, v. 75, nos. 48-59; Feb. 15-27, 1932. [1932.] no. 5; 55+i+26 p. 4° [Includes History of bills and resolutions.] X a.72/1: 75/48-59/ind.

#### PRIVATE LAWS

NOTE.—The Office of Historical Adviser, State Department, receives a small supply of the private acts which it distributes free upon application.

Private [act] 1-3, 72d Congress.

*Case, Frank P.* S. 2684, act for relief of F. P. Case. Approved Feb. 11, 1932. 1 p. (Private 3.)

*Meyer, Harvey K.* S. 2406, act for relief of Harvey K. Meyer. Approved Feb. 10, 1932. 1 p. (Private 2.)

*Pensions.* H. R. 6596, act granting pensions and increase of pensions to certain soldiers and sailors of Civil War and certain widows and dependent children of soldiers and sailors of said war. [Approved Feb. 4, 1932.] 32 p. (Private 1.)

How to order publications—See information following Contents

## PUBLIC LAWS

NOTE.—Public acts in slip form in the first prints may be obtained from the Superintendent of Documents, Washington, D. C., at a subscription price of \$1.00 for the present session (72d Congress, 1st session); foreign subscription, \$1.25; single copies are usually 5c.

Public [act] 4-42. 72d Congress.

- Appropriations.* H. R. 6660, act making appropriations to supply urgent deficiencies in appropriations for fiscal year 1932 and prior fiscal years, to provide supplemental appropriations for fiscal year 1932, and for other purposes. [Approved Feb. 2, 1932.] 23 p. (Public 5.)
- Brazos River Harbor Navigation District.* Authorizing Secretary of War to reduce penalty of bond of Brazos River Harbor Navigation District, of Brazoria County, Tex., furnished as surety for its doing certain work on improvement of Freeport Harbor, Tex. Approved Feb. 11, 1932. 1 p. (Public 32.)
- Building and loan associations.* S. 2199, act exempting building and loan associations from being adjudged bankrupts. Approved Feb. 11, 1932. 1 p. (Public 27.)
- Cache Creek Indian Cemetery.* S. 2407, act to authorize sale of parts of cemetery reserve made for Kiowa, Comanche, and Apache Indians in Oklahoma [known as Cache Creek Indian Cemetery]. Approved Feb. 6, 1932. 1 p. (Public 13.)
- Chicago, Century of Progress Exposition, 1933.* S. 355, act providing for participation of United States in Century of Progress (Chicago World's Fair Centennial Celebration) to be held at Chicago, Ill., in 1933, authorizing appropriation therefor, and for other purposes. [Approved Feb. 8, 1932.] 3 p. (Public 14.)
- Chippewa Indians.* H. R. 225, act for payment to each enrolled Chippewa Indian of Minnesota from funds standing to their credit in Treasury. Approved Feb. 12, 1932. 1 p. (Public 33.)
- Choctawhatchee River.* S. 1291, act to extend times for commencing and completing construction of bridge across Choctawhatchee River near Freeport, Fla. [by Florida, through its highway department]. Approved Feb. 5, 1932. 1 p. (Public 11.)
- Clark Fork.* S. 573, act granting consent of Congress for construction of bridge across Clarks Fork River near Ione, Wash. [by Pend Oreille County, Wash.]. Approved Jan. 28, 1932. 1 p. (Public 4.)
- Columbia River.* H. R. 149, act to extend times for commencing and completing construction of bridge across Columbia River at or near The Dalles, Ore. [by Dalles City]. Approved Feb. 11, 1932. 1 p. (Public 30.)
- District Courts.* H. R. 6304, act to transfer Lavaca County from Houston division to Victoria division of southern judicial district of Texas. Approved Feb. 20, 1932. 1 p. (Public 38.)
- District of Columbia.* S. 9, act respecting qualifications of assessor of District of Columbia to testify in condemnation proceedings. Approved Feb. 11, 1932. 1 p. (Public 28.)
- S. 2077, act to relieve commissioners of District of Columbia of certain ministerial duties. Approved Feb. 11, 1932. 1 p. (Public 29.)
- S. 2173, act to authorize associations of employees in District of Columbia to adopt device to designate products of labor of their members, to punish illegal use or imitation of such device, and for other purposes. Approved Feb. 18, 1932. 1 p. (Public 35.)
- District of Columbia Commission, George Washington Bicentennial.* S. 1306, act for incorporation of District of Columbia Commission, George Washington Bicentennial. [Approved Feb. 18, 1932.] 2 p. (Public 36.)
- Elk River.* S. 556, act to extend times for commencing and completing construction of bridge across Elk River at or near Kelso, Tenn. [by Highway Department of Tennessee]. Approved Feb. 4, 1932. 1 p. (Public 6.)
- French Broad River.* S. 2388, act to extend times for commencing and completing construction of bridge across French Broad River on proposed Morris-town-Newport road between Jefferson and Cocke counties, Tenn. [by Highway Department of Tennessee]. Approved Feb. 4, 1932. 1 p. (Public 7.)
- S. 2389, act to extend times for commencing and completing construction of bridge across French Broad River on Dandridge-Newport road in Jefferson County, Tenn. [by Highway Department of Tennessee]. Approved Feb. 4, 1932. 1 p. (Public 8.)
- Mahoning River.* H. R. 70, act granting consent of Congress to board of county commissioners of Mahoning County, Ohio, to construct free overhead viaduct across Mahoning River at Struthers, Ohio. Approved Feb. 10, 1932. 1 p. (Public 17.)
- Mississippi River.* H. R. 5131, act to extend time for construction of bridge across Mississippi River near and above New Orleans, La. [by said city through its Public Belt Railroad Commission]. Approved Feb. 10, 1932. 1 p. (Public 21.)
- H. R. 5478, act to extend times for commencing and completing construction of bridge across Mississippi River at or near Baton Rouge, La. [by Baton Rouge-Mississippi River Bridge Company]. Approved Feb. 10, 1932. 1 p. (Public 23.)
- H. R. 5878, act granting consent of Congress to Louisiana Highway Commission and Missouri Pacific Railroad Company and Louisiana and Arkansas Railway Company to construct free highway bridge in combination with railroad bridge across Mississippi River at or near Baton Rouge, La. Approved Feb. 10, 1932. 1 p. (Public 25.)
- Missouri River.* H. R. 474, act granting consent of Congress to North Dakota to construct free highway bridge across Missouri River at or near Garrison, N. Dak. Approved Feb. 10, 1932. 1 p. (Public 18.)
- H. R. 4695, act to extend times for commencing and completing construction of bridge across Missouri River at or near Culbertson, Mont. [by Montana and counties of Roosevelt and Richland, or any of them]. Approved Feb. 10, 1932. 1 p. (Public 19.)
- H. R. 4696, act to extend times for commencing and completing construction of bridge across Missouri River southerly from Fort Belknap Indian Reservation at or near point known as Power-site Crossing, in Montana [by Montana, or any

How to order publications—See information following Contents

## Public [act] 4-42, 72d Congress—Continued.

*Missouri River*—Continued.

political subdivisions or public agencies thereof, or any of them]. Approved Feb. 10, 1932. 1 p. (Public 20.)

— S. 2639, act to extend time for construction of bridge across Missouri River at or near Poplar, Mont. [by Montana, counties of Roosevelt, Richland, and McCone, or any of them]. Approved Feb. 20, 1932. 1 p. (Public 37.)

*Monongahela River*. H. R. 7225, act granting consent of Congress to board of county commissioners of Allegheny County, Pa., to construct free highway bridge across Monongahela River between Pittsburgh and borough of Homestead, Pa. Approved Feb. 10, 1932. 1 p. (Public 26.)

*New Mexico*. S. 1588, act to authorize Secretary of Interior to issue patents for lands held under color of title [in New Mexico]. Approved Feb. 23, 1932. 1 p. (Public 39.)

*Pawcatuck River*. H. R. 7247, act authorizing Rhode Island State Board of Public Roads and State Highway Department of Connecticut to construct free highway bridge across Pawcatuck River near location of present Broad street bridge between Westerly, R. I., and Stonington, Conn. Approved Feb. 23, 1932. 1 p. (Public 42.)

*Quinalt Indian Reservation*. S. 2408, act to repeal act to authorize setting aside of tribal land within Quinalt Indian Reservation, Wash., for lighthouse purposes. Approved Feb. 4, 1932. 1 p. (Public 9.)

*Red River of the North*. H. R. 5626, act authorizing Minnesota and North Dakota, county of Polk, Minn., county of Grand Forks, N. Dak., or any one or more of them, to construct free highway bridge across Red River of the North at or near Bygland, Minn. Approved Feb. 10, 1932. 1 p. (Public 24.)

*Rivers*. S. 2334, act to amend sec. 3 of rivers and harbors act, approved June 13, 1902, as amended and supplemented [so that due consideration shall be given to benefits to pleasure craft in considering advisability of proposed improvements]. Approved Feb. 10, 1932. 1 p. (Public 16.)

*St. Joseph River*. S. 2317, act granting consent of Congress to Michigan and Berrien County, or either of them, to construct bridge across St. Joseph River [at or near St. Joseph, Mich.]. Approved Feb. 5, 1932. 1 p. (Public 12.)

*Shenandoah National Park*. S. 1089, act to establish minimum area for Shenandoah National Park, for administration, protection, and general development by National Park Service [and to accept lands in Shenandoah, Great Smoky Mountains, Mammoth Cave, and Isle Royale national parks subject to leases]. Approved Feb. 4, 1932. 1 p. (Public 10.)

*Skull Valley Reservation*. H. R. 6663, act to reserve land on public domain in Utah for addition to Skull Valley Indian Reservation. Approved Feb. 12, 1932. 1 p. (Public 34.)

*Smith, William R.* S. 2286, act authorizing William Robert Smith Memorial Association of El Paso, Tex., to construct memorial in honor of William Robert Smith, former Member of Congress from 16th district of Texas [at or near Elephant Butte Dam]. Approved Feb. 23, 1932. 1 p. (Public 40.)

*Susquehanna River*. H. R. 81, act granting consent of Congress to Catawissa Railroad Company to reconstruct railroad bridge across Susquehanna River at or near Catawissa, Pa. Approved Feb. 23, 1932. 1 p. (Public 41.)

*Wabash River*. H. R. 5471, act authorizing Sullivan County, Ind., to construct public toll bridge across Wabash River at point in said county to point opposite on Illinois shore. [Approved Feb. 10, 1932.] 2 p. (Public 22.)

*Waccamaw River*. S. 201, act granting consent of Congress to South Carolina to construct bridge across Waccamaw River [near Conway, S. C.]. Approved Feb. 10, 1932. 1 p. (Public 15.)

*Willamette River*. H. R. 7248, act authorizing modification of existing project for Willamette River between Oregon City and Portland, Oreg. Approved Feb. 11, 1932. (Public 31.)

## Public [joint] resolution 7-9, 72d Congress.

*Disarmament*. H. J. Res. 251, joint resolution making appropriation for expenses of participation by United States in general disarmament conference at Geneva, Switzerland, in 1932. Approved Feb. 2, 1932. 1 p. (Public resolution 8.)

*Federal land banks*. H. J. Res. 261, joint resolution making appropriation to enable Secretary of Treasury to pay for subscriptions to capital stock of Federal land banks. Approved Feb. 2, 1932. 1 p. (Public resolution 9.)

*Reconstruction Finance Corporation*. H. J. Res. 230, joint resolution making appropriation to enable United States to make payments upon subscriptions to capital stock of Reconstruction Finance Corporation. Approved Jan. 27, 1932. 1 p. (Public resolution 7.)

## CONFERENCE COMMITTEES

*Agricultural-credit corporations*, conference report to accompany H. J. Res. 292 [to authorize Secretary of Agriculture to aid in establishment of agricultural-credit corporations]; submitted by Mr. Jones. Feb. 24, 1932. 3 p. (H. rp. 598, 72d Cong. 1st sess.) \* Paper, 5c.

*Federal reserve system*. Improve facilities of Federal reserve system, conference report to accompany H. R. 9203 [to improve facilities of Federal reserve system for service of commerce, industry, and agriculture, to provide means for meeting needs of member banks in exceptional circumstances, and for other purposes]; submitted by Mr. Stegall. Feb. 25, 1932. 5 p. (H. rp. 607, 72d Cong. 1st sess.) \* Paper, 5c.



*Federal reserve system*—Continued.

— Improvement of facilities of Federal reserve system, conference report on bill (H. R. 9203) to improve facilities of Federal reserve system for service of commerce, industry, and agriculture, to provide means for meeting needs of member banks in exceptional circumstances, and for other purposes. Feb. 24, calendar day Feb. 25, 1932. 3 p. (S. doc. 80, 72d Cong. 1st sess.) \* Paper, 5c.

*President of United States.* Fixing commencement of terms of President, Vice President, and Members of Congress, conference report to accompany S. J. Res. 14 [proposing amendment to Constitution of United States fixing commencement of terms of President and Vice President and Members of Congress and fixing time of assembling of Congress]: submitted by Mr. Jeffers. Feb. 27, 1932. 4 p. (H. rd. 633, 72d Cong. 1st sess.) \* Paper, 5c.

## GEORGE WASHINGTON BICENTENNIAL COMMISSION

See Washington, George, Commission for Celebration of 200th Anniversary of Birth of, p. 617.

## HOUSE OF REPRESENTATIVES

*Agricultural credit.* Federal farm loan act, amendments, rules, and regulations; compiled by Elmer A. Lewis, superintendent Document Room, House of Representatives. 1932. [1]+107 p. \* Paper, 10c. Y 1.2: F 31/8  
L. C. card 32-26178

## Includes:

- Public law 158, 64th Congress, approved July 17, 1916.
- Public law 271 (extract), 64th Congress, approved Sept. 8, 1916.
- Public law 95, 65th Congress, approved Jan. 18, 1918.
- Public law 182, 66th Congress, approved Apr. 20, 1920.
- Public law 232, 66th Congress, approved May 29, 1920.
- Public res. 45, 66th Congress, approved May 26, 1920.
- Public law 334, 66th Congress, approved Feb. 27, 1921.
- Public law 379, 66th Congress, approved Mar. 4, 1921.
- Public law 32, 67th Congress, approved July 1, 1921.
- Public law 50, 67th Congress, approved Aug. 13, 1921.
- Public law 219 (extract), 67th Congress, approved May 15, 1922.
- Public res. 104, 67th Congress, approved Mar. 4, 1923.
- Public law 503, 67th Congress, approved Mar. 4, 1923.
- Public res. 3, 68th Congress, approved Jan. 31, 1924.
- Public law 35, 68th Congress, approved Mar. 10, 1924.
- Public law 599, 68th Congress, approved Mar. 4, 1925.
- Public law 279, 69th Congress, approved May 24, 1926.
- Public law 582, 69th Congress, approved Feb. 8, 1927.
- Public law 1007, 70th Congress, approved Mar. 2, 1929.
- Public law 1028, 70th Congress, approved Mar. 4, 1929.
- Public law 1034 (extract), 70th Congress, approved Mar. 4, 1929.
- Public law 10, 71st Congress, approved June 15, 1929.
- Public law 436, 71st Congress, approved June 26, 1930.
- Public law 439, 71st Congress, approved June 26, 1930.
- Public law 865, 71st Congress, approved Mar. 4, 1931.
- Public law 3, 72d Congress, approved Jan. 23, 1932.
- Public res. 9, 72d Congress, approved Feb. 2, 1932.

*Calendars* of House of Representatives, 72d Congress, 1st session, Feb. 1-29, 1932; no. 36-59. 1932. various paging, large 8° [Daily when House of Representatives is in session.] ‡ Y 1.2: 1/72-36 to 72-59

*Clerk.* Annual report of clerk of House of Representatives, Wm. Tyler Page, giving names of statutory and contingent-fund employees of House and their respective compensations, including clerks to Members, expenditures from contingent fund and from certain specific appropriations, amounts drawn from Treasury, stationery accounts, and unexpended balances, year ended June 30, 1931. 1931. iii+459 p. (H. doc. 2, 72d Cong. 1st sess.) \* Paper, 50c.  
L. C. card 11-12005

*Code of laws of United States.* Appropriation for House of Representatives for revision of laws, etc., supplemental estimates of appropriations pertaining to legislative establishment, House of Representatives, fiscal year 1933 [for preparation and editing of supplements to United States Code and code of laws of District of Columbia, and for additional assistant in office of physician of House of Representatives]. Feb. 13, 1932. 3 p. (H. doc. 247, 72d Cong. 1st sess.) \* Paper, 5c.

**How to order publications—See information following Contents**

*Rules.* Constitution, Jefferson's manual, and Rules of House of Representatives, 72d Congress; [compiled] by Lewis Deschler, 1931. xi+721 p. (H. doc. 787, 71st Cong. 3d sess.) \* Paper, 85c.  
L. C. card 6-17027

*Vocational education.* Laws relating to vocational education and agricultural extension work; compiled by Elmer A. Lewis, superintendent Document Room, House of Representatives, 1931. [1]+52 p. \* Paper, 10c.  
L. C. card 31-28744 Y 1.2: V 85/6

Includes:

- Public law 95, 63d Congress.
- Public law 347, 64th Congress.
- Public law 64 (extract from), 65th Congress.
- Public law 178, 65th Congress.
- Public law 279, 65th Congress.
- Public law 11, 66th Congress.
- Public law 52, 66th Congress.
- Public law 236, 66th Congress.
- Public law 53 [35] (extract from), 68th Congress.
- Public law 200, 68th Congress.
- Public law 458, 68th Congress.
- Public law 35, 68th Congress.
- Public law 113, 69th Congress.
- Public law 395, 70th Congress.
- Public law 475, 70th Congress.
- Public law 330, 63d Congress.
- Public law 679, 70th Congress.
- Public law 702, 70th Congress.
- Public law 797, 70th Congress.
- Public law 801, 70th Congress.
- Public law 69, 71st Congress.
- Public law 261, 71st Congress.
- Public law 317, 71st Congress.
- Public law 791, 71st Congress.
- Public law 846, 71st Congress.
- Public law 787, 71st Congress.
- Public res. 135, 71st Congress.

✓ ACCOUNTS COMMITTEE, HOUSE

*Boyer, James W., jr.* James W. Boyer, report to accompany H. Res. 118 [to pay James W. Boyer, jr., for extra and expert services to Committee on World War Veterans' Legislation]; submitted by Mr. Warren, Feb. 13, 1932. 1 p. (H. rp. 442, 72d Cong. 1st sess.) \* Paper, 5c.

*Coinage, Weights, and Measures Committee, House.* Expenses of conducting investigation authorized by House resolution 72, report to accompany H. Res. 136 [relative to expenses of conducting investigation of cause and effect of present depressed value of silver authorized by House resolution 72 incurred by Committee on Coinage, Weights, and Measures]; submitted by Mr. Warren, Feb. 13, 1932. 1 p. (H. rp. 443, 72d Cong. 1st sess.) \* Paper, 5c.

*Dunne, Amy C.* Amy C. Dunne, report to accompany H. Res. 96 [to pay Amy C. Dunne for extra and expert services to Committee on Invalid Pensions]; submitted by Mr. Warren, Feb. 13, 1932. 1 p. (H. rp. 441, 72d Cong. 1st sess.) \* Paper, 5c.

*Farrell, Thomas F.* Julia Farrell, report to accompany H. Res. 134 [for relief of Julia Farrell, widow of Thomas F. Farrell]; submitted by Mr. Warren, Feb. 10, 1932. 1 p. (H. rp. 400, 72d Cong. 1st sess.) \* Paper, 5c.

*Miller, Fred R.* Fred R. Miller, report to accompany H. Res. 89 [to pay Fred R. Miller for extra and expert services to Committee on Pensions]; submitted by Mr. Warren, Feb. 13, 1932. 1 p. (H. rp. 440, 72d Cong. 1st sess.) \* Paper, 5c.

*Washington, Mrs. Mary.* Wreath on grave of mother of Washington, report to accompany H. Con. Res. 19 [providing wreath to be placed on grave of mother of Washington on Feb. 22, 1932]; submitted by Mr. Warren, Feb. 10, 1932. 1 p. (H. rp. 416, 72d Cong. 1st sess.) \* Paper, 5c.

How to order publications—See information following Contents

## ✓ AGRICULTURE COMMITTEE, HOUSE

*Agricultural credit corporations*, report to accompany H. J. Res. 292 [to authorize Secretary of Agriculture to aid in establishment of agricultural-credit corporations]; submitted by Mr. Jones. Feb. 15, 1932. 2 p. (H. rp. 478, 72d Cong. 1st sess.) \* Paper, 5c.

*Calendars*. Legislative calendar. 72d Congress, 1st session, Feb. 6, 1932; no. 3. 1932. 31 p. 4°  $\frac{3}{4}$  Y 4.Ag8/1: 72/3

✓ *Marketing of farm produce*. Swank agricultural bill, hearing, 72d Congress, 1st session, on H. R. 7797 [to abolish Federal Farm Board, to secure to farmer price for agricultural products at least equal to cost of production thereof, and for other purposes], Feb. 4 and 5, 1932. 1932. iii+83 p. (Serial C.) \* Paper, 15c. Y 4.Ag8/1: Ag8/9

*Porto Rico*. To correct sec. 2 of act of Mar. 4, 1931, agricultural experiment station work, report to accompany H. J. Res. 194 [to correct sec. 2 of act to coordinate agricultural experiment-station work and to extend benefits of certain acts of Congress to Porto Rico]; submitted by Mr. Jones. Feb. 2, 1932. 1 p. (H. rp. 344, 72d Cong. 1st sess.) \* Paper, 5c.

✓ *Short selling*. Commodity short selling, hearing, 72d Congress, 1st session, Jan. 18-21, 1932. 1932. [pt. 1], iii+1-124 p. (Serial B, pt. 1.) \* Paper, 15c. Y 4.Ag8/1: 773/2/pt. 1

## ✓ APPROPRIATIONS COMMITTEE, HOUSE

✓ *Agriculture Department*. Agricultural Department appropriation bill, [fiscal year] 1933, hearing before subcommittee in charge of Agricultural Department appropriation bill for 1933, 72d Congress, 1st session. 1932. ii+1065 p. 1 tab. \* Paper, \$1.25. Y 4.Ap 6/1: Ag 8/933

✓ *Commerce Department*. Department of Commerce appropriation bill, [fiscal year] 1933, hearing before subcommittee in charge of Departments of State, Justice, Commerce, and Labor appropriation bill for 1933, 72d Congress, 1st session. 1932. ii+430 p. \* Paper, 40c. Y 4.Ap 6/1: C 73/2/933

✓ *Justice Department*. Department of Justice appropriation bill, [fiscal year] 1933, hearing before subcommittee in charge of Departments of State, Justice, Commerce, and Labor appropriation bill for 1933, 72d Congress, 1st session. 1932. ii+497 p. \* Paper, 45c. Y 4.Ap 6/1: J 98/933

✓ — Department of Justice appropriation bill, [fiscal year] 1933, supplement to hearing before subcommittee in charge of Departments of State, Justice, Commerce, and Labor appropriation bill for 1933, 72d Congress, 1st session. 1932. ii+13 p. \* Paper, 5c. Y 4.Ap 6/1: J 98/933/supp.

✓ *Labor Department*. Department of Labor appropriation bill, [fiscal year] 1933, hearing before subcommittee in charge of Departments of State, Justice, Commerce, and Labor appropriation bill for 1933, 72d Congress, 1st session. 1932. ii+118 p. \* Paper, 15c. Y 4.Ap 6/1: L 11/933

✓ *Post Office Department*. Post Office appropriation bill, [fiscal year] 1933, hearings before subcommittee in charge of Post Office appropriation bill for 1933, 72d Congress, 1st session. 1932. ii+443 p. \* Paper, 20c. Y 4.Ap 6/1: P 84/933

✓ *State Department*. Department of State appropriation bill, [fiscal year] 1933, hearing before subcommittee in charge of Departments of State, Justice, Commerce, and Labor appropriation bill for 1933, 72d Congress, 1st session. 1932. ii+331 p. \* Paper, 30c. Y 4.Ap 6/1: St 2/933

— Departments of State, Justice, Commerce, and Labor appropriation bill, fiscal year 1933, report to accompany H. R. 9349; submitted by Mr. Oliver of Alabama. Feb. 15, 1932. 49 p. (H. rp. 490, 72d Cong. 1st sess.) \* Paper, 5c.

**How to order publications—See information following Contents**

*Treasury Department.* Treasury and Post Office Departments appropriation bill, fiscal year 1933, report to accompany H. R. 9699; submitted by Mr. Byrns. Feb. 24, 1932. 43 p. (H. rp. 605, 72d Cong. 1st sess.) \* Paper, 5c.

— Treasury Department appropriation bill, [fiscal year] 1933, hearing before subcommittee in charge of Treasury Department appropriation bill for 1933, 72d Congress, 1st session. 1932. ii+715 p. \* Paper, 35c.

Y 4.Ap 6/1; T 71/933

BANKING AND CURRENCY COMMITTEE, HOUSE

*Federal land banks.* Additional capital for Federal land banks, hearings, 72d Congress, 1st session, on H. R. 4741 (H. R. 6172), to amend Federal farm loan act, as amended, to provide for additional capital for Federal land banks, Dec. 16, 1931; statement of Paul Bestor. 1932. ii+26 p. \* Paper, 5c.

Y 4.B 22/1; L 22

*Federal reserve system.* Improve facilities of Federal reserve system, report to accompany H. R. 9203 [to improve facilities of Federal reserve system for service of commerce, industry, and agriculture, to provide means for meeting needs of member banks in exceptional circumstances, and for other purposes]; submitted by Mr. Steagall. Feb. 13, 1932. 5 p. (H. rp. 475, 72d Cong. 1st sess.) \* Paper, 5c.

— Liberalizing credit facilities of Federal reserve system, hearings, 72d Congress, 1st session, on H. R. 9203, Feb. 12, 1932. 1932. ii+37 p. \* Paper, 5c.

Y 4.B 22/1; C 86

✓ CLAIMS COMMITTEE, HOUSE

*Adair, John W.* John W. Adair, report to accompany H. R. 5187 [for relief of John W. Adair]; submitted by Mr. Black. Feb. 4, 1932. 4 p. (H. rp. 366, 72d Cong. 1st sess.) \* Paper, 5c.

*Alford, T. Brooks.* T. Brooks Alford, report to accompany H. R. 4227 [for relief of T. Brooks Alford]; submitted by Mr. Black. Feb. 15, 1932. 4 p. (H. rp. 486, 72d Cong. 1st sess.) \* Paper, 5c.

*Allen, Thomas J., jr.* Thomas J. Allen, jr., report to accompany H. R. 2064 [for relief of Thomas J. Allen, jr.]; submitted by Mr. Black. Feb. 13, 1932. 4 p. (H. rp. 450, 72d Cong. 1st sess.) \* Paper, 5c.

*Armstrong, Mrs. Johana.* Johana Armstrong, report to accompany H. R. 1553 [for relief of Johana Armstrong]; submitted by Mr. Black. Feb. 13, 1932. 3 p. (H. rp. 448, 72d Cong. 1st sess.) \* Paper, 5c.

*Ashmore, Arthur N.* Arthur N. Ashmore, report to accompany H. R. 7469 [for relief of Arthur N. Ashmore]; submitted by Mr. Black. Feb. 4, 1932. 4 p. (H. rp. 368, 72d Cong. 1st sess.) \* Paper, 5c.

*Atchison, Topeka & Santa Fe Railway Co.,* report to accompany H. R. 3582 [for relief of Atchison, Topeka and Santa Fe Railway Company]; submitted by Mr. Black. Feb. 1, 1932. 3 p. (H. rp. 330, 72d Cong. 1st sess.) \* Paper, 5c.

*Ayer, Asa G.* Asa G. Ayer, report to accompany H. R. 1843 [for relief of Asa G. Ayer]; submitted by Mr. Black. Feb. 16, 1932. 4 p. (H. rp. 490, 72d Cong. 1st sess.) \* Paper, 5c.

*Baglione, Frank.* Frank Baglione, report to accompany H. R. 4833 [for relief of Frank Baglione]; submitted by Mr. Black. Jan. 29, 1932. 4 p. (H. rp. 305, 72d Cong. 1st sess.) \* Paper, 5c.

*Barber, Charles L.* Charles L. Barber, report to accompany H. R. 3845 [for relief of Charles L. Barber]; submitted by Mr. Black. Feb. 19, 1932. 6 p. (H. rp. 561, 72d Cong. 1st sess.) \* Paper, 5c.

*Barrett, Miles T.* Miles Thomas Barrett, report to accompany H. R. 5682 [for relief of Miles Thomas Barrett]; submitted by Mr. Brumm. Feb. 13, 1932. 2 p. (H. rp. 463, 72d Cong. 1st sess.) \* Paper, 5c.

*Beers, Mrs. Sophia A.* Sophia A. Beers, report to accompany H. R. 3561 [for relief of Sophia A. Beers]; submitted by Mr. Black. Feb. 13, 1932. 2 p. (H. rp. 456, 72d Cong. 1st sess.) \* Paper, 5c.

- Bennett, Charles C.* Charles C. Bennett, report to accompany H. R. 5235 [for relief of Charles C. Bennett]; submitted by Mr. Black. Jan. 29, 1932. 4 p. (H. rp. 304, 72d Cong. 1st sess.) \* Paper, 5c.
- Beretta, Charles.* Charles Beretta et al., report to accompany H. R. 3540 [for relief of Charles Beretta, Isidore J. Proulx, and John J. West]; submitted by Mr. Black. Feb. 4, 1932. 5 p. (H. rp. 358, 72d Cong. 1st sess.) \* Paper, 5c.
- Berry, Thomas J.* Thomas J. Berry, report to accompany H. R. 5362 [for relief of Thomas J. Berry]; submitted by Mr. Black. Feb. 4, 1932. 4 p. (H. rp. 367, 72d Cong. 1st sess.) \* Paper, 5c.
- Bishop, Ned.* Ned Bishop, report to accompany H. R. 1931 [for relief of Ned Bishop]; submitted by Mr. Pittenger. Feb. 20, 1932. 3 p. (H. rp. 589, 72d Cong. 1st sess.) [Corrected print. 1st print has 2 pages.] \* Paper, 5c.
- Blankenship, W. A.* W. A. Blankenship, report to accompany H. R. 4071 [for relief of W. A. Blankenship]; submitted by Mr. Black. Feb. 1, 1932. 6 p. (H. rp. 334, 72d Cong. 1st sess.) \* Paper, 5c.
- Bradshaw, Mrs. Addie C.* Mrs. J. J. Bradshaw, report to accompany H. R. 798 [for relief of Mrs. J. J. Bradshaw (Addie C. Bradshaw)]; submitted by Mr. Black. Jan. 29, 1932. 8 p. (H. rp. 299, 72d Cong. 1st sess.) \* Paper, 5c.
- Brady, Norman C.* Norman C. Brady, report to accompany H. R. 8343 [for relief of Norman C. Brady]; submitted by Mr. Black. Feb. 23, 1932. 2 p. (H. rp. 594, 72d Cong. 1st sess.) \* Paper, 5c.
- Braznell, Benjamin.* Estate of Benjamin Braznell, report to accompany S. 468 [for relief of estate of Benjamin Braznell]; submitted by Mr. Black. Feb. 19, 1932. 4 p. (H. rp. 571, 72d Cong. 1st sess.) \* Paper, 5c.
- Bremer, Alex.* Alex Bremer, report to accompany H. R. 7411 [for relief of Alex Bremer]; submitted by Mr. Black. Feb. 19, 1932. 4 p. (H. rp. 567, 72d Cong. 1st sess.) \* Paper, 5c.
- Brookhill Corporation,* report to accompany H. R. 2126 [for relief of Brookhill Corporation]; submitted by Mr. Black. Feb. 16, 1932. 10 p. (H. rp. 501, 72d Cong. 1st sess.) \* Paper, 5c.
- Brooks, John N.* John N. Brooks, report to accompany H. R. 9225 [for relief of John N. Brooks]; submitted by Mr. Black. Feb. 19, 1932. 4 p. (H. rp. 570, 72d Cong. 1st sess.) \* Paper, 5c.
- Busch-Sulzer Bros. Diesel Engine Co.,* report to accompany H. R. 5429 [for relief of Busch-Sulzer Brothers Diesel Engine Company]; submitted by Mr. Ramspeck. Feb. 13, 1932. 3 p. (H. rp. 462, 72d Cong. 1st sess.) \* Paper, 5c.
- Caperton, Jeff D.* Jeff Davis Caperton and Lucy Virginia Caperton, report to accompany H. R. 4859 [for relief of Jeff Davis Caperton and Lucy Virginia Caperton]; submitted by Mr. Black. Feb. 1, 1932. 2 p. (H. rp. 337, 72d Cong. 1st sess.) \* Paper, 5c.
- Castleberry, Carl F.* Carl F. Castleberry, report to accompany H. R. 873 [for relief of Carl F. Castleberry]; submitted by Mr. Black. Feb. 16, 1932. 6 p. (H. rp. 497, 72d Cong. 1st sess.) \* Paper, 5c.
- Caughman-Kaminer Co.,* report to accompany H. R. 3460 [for relief of Caughman-Kaminer Company]; submitted by Mr. Lozier. Feb. 13, 1932. 5 p. (H. rp. 454, 72d Cong. 1st sess.) \* Paper, 5c.
- Chico-Westwood-Susanville Auto Stage Co.,* report to accompany H. R. 3526 [for relief of Chico-Westwood-Susanville Auto Stage Company, Chico, Calif.]; submitted by Mr. Black. Feb. 16, 1932. 6 p. (H. rp. 502, 72d Cong. 1st sess.) \* Paper, 5c.
- Chlebek, Mrs. Lawrence.* Mrs. Lawrence Chlebek, report to accompany H. R. 4234 [for relief of Mrs. Lawrence Chlebek]; submitted by Mr. Black. Feb. 1, 1932. 3 p. (H. rp. 336, 72d Cong. 1st sess.) \* Paper, 5c.
- Coakley, Daniel.* Daniel Coakley, report to accompany H. R. 1813 [for relief of Daniel Coakley]; submitted by Mr. Black. Feb. 13, 1932. 3 p. (H. rp. 449, 72d Cong. 1st sess.) \* Paper, 5c.

- Conway, Mrs. Helen.* James P. Conway, report to accompany H. R. 2684 [to extend benefits of employees' compensation act to widow and minor children of James P. Conway]; submitted by Mr. Black. Feb. 19, 1932. 5 p. (H. rp. 557, 72d Cong. 1st sess.) \* Paper, 5c.
- Cox, Mary A.* Mary A. Cox, report to accompany H. R. 1174 [for relief of Mary A. Cox]; submitted by Mr. Black. Feb. 15, 1932. 4 p. (H. rp. 479, 72d Cong. 1st sess.) \* Paper, 5c.
- Crim, Mrs. Mary F.* Mary F. Crim, report to accompany H. R. 5058 [for relief of Mary F. Crim]; submitted by Mr. Black. Feb. 4, 1932. 5 p. (H. rp. 364, 72d Cong. 1st sess.) \* Paper, 5c.
- Cutts, Richard M.* Richard M. Cutts, report to accompany H. R. 2084 [for relief of Richard M. Cutts]; submitted by Mr. Black. Feb. 13, 1932. 14 p. (H. rp. 451, 72d Cong. 1st sess.) \* Paper, 5c.
- Detroit, Mich.* Employees of post office at Detroit, Mich., report to accompany H. R. 5256 [for restitution of employees of post office at Detroit, Mich.]; submitted by Mr. Black. Jan. 29, 1932. 2 p. (H. rp. 306, 72d Cong. 1st sess.) \* Paper, 5c.
- Dick, Chester J.* Chester J. Dick, report to accompany H. R. 2063 [for relief of Chester J. Dick]; submitted by Mr. Black. Feb. 16, 1932. 2 p. (H. rp. 500, 72d Cong. 1st sess.) \* Paper, 5c.
- Dickerson, Ray W.* R. W. Dickerson, report to accompany H. R. 1292 [to extend benefits of employees' compensation act to R. W. Dickerson]; submitted by Mr. Black. Feb. 1, 1932. 3 p. (H. rp. 317, 72d Cong. 1st sess.) \* Paper, 5c.
- Diederich, Mrs. Margaret.* Margaret Diederich, report to accompany H. R. 954 [for relief of Margaret Diederich, widow of Henry W. Diederich]; submitted by Mr. Black. Feb. 4, 1932. 1 p. (H. rp. 353, 72d Cong. 1st sess.) \* Paper, 5c.
- Dworack, Charles W.* Charles W. Dworack, report to accompany H. R. 2296 [for relief of Charles W. Dworack]; submitted by Mr. Black. Feb. 13, 1932. 2 p. (H. rp. 452, 72d Cong. 1st sess.) \* Paper, 5c.
- Echols, Sam.* Sam Echols, report to accompany H. R. 6855 [for relief of Sam Echols]; submitted by Mr. Pittenger. Feb. 13, 1932. 2 p. (H. rp. 466, 72d Cong. 1st sess.) \* Paper, 5c.
- Eddy, Charles G.* Elizabeth B. Eddy, report to accompany S. 1214 [to carry into effect finding of Court of Claims in claim of Elizabeth B. Eddy, widow of Charles G. Eddy]; submitted by Mr. Black. Feb. 19, 1932. 5 p. (H. rp. 572, 72d Cong. 1st sess.) \* Paper, 5c.
- Edgecumbe, Mrs. Annie L.* Robert E. Edgecumbe, report to accompany H. R. 3670 [for relief of estate of Annie Lee Edgecumbe]; submitted by Mr. Ramspeck. Feb. 24, 1932. 3 p. (H. rp. 602, 72d Cong. 1st sess.) \* Paper, 5c.
- Elliott, Mrs. Beryl.* Beryl Elliott, report to accompany H. R. 3551 [for relief of Beryl Elliott]; submitted by Mr. Black. Feb. 13, 1932. 7 p. (H. rp. 455, 72d Cong. 1st sess.) \* Paper, 5c.
- Enslew, Jose O.* Jose O. Enslew, report to accompany H. R. 4405 [for relief of Jose O. Enslew]; submitted by Mr. Black. Feb. 13, 1932. 4 p. (H. rp. 461, 72d Cong. 1st sess.) \* Paper, 5c.
- Espy, Douglas B.* Douglas B. Espy, report to accompany H. R. 3791 [for relief of Douglas B. Espy]; submitted by Mr. Black. Feb. 13, 1932. 2 p. (H. rp. 458, 72d Cong. 1st sess.) \* Paper, 5c.
- Exmoor, steamship.* Owners of steamship Exmoor, report to accompany H. R. 2841 [for relief of Magee Brothers (Limited), owners of steamship Exmoor]; submitted by Mr. Black. Feb. 1, 1932. 4 p. (H. rp. 327, 72d Cong. 1st sess.) \* Paper, 5c.
- Fraser, James E.* James Earle Fraser, report to accompany H. R. 1260 [for relief of James E. Fraser]; submitted by Mr. Black. Feb. 1, 1932. 14 p. (H. rp. 315, 72d Cong. 1st sess.) \* Paper, 5c.

- Friel, John L.* John L. Friel, report to accompany H. R. 4925 [for relief of John L. Friel]; submitted by Mr. Black. Feb. 4, 1932. 6 p. (H. rp. 363, 72d Cong. 1st sess.) \* Paper, 5c.
- Frissell, Nelson E.* Nelson E. Frissell, report to accompany H. R. 2161 [for relief of Nelson E. Frissell]; submitted by Mr. Black. Feb. 4, 1932. 4 p. (H. rp. 357, 72d Cong. 1st sess.) \* Paper, 5c.
- Gatewood, Mrs. Johnnie S.* Mrs. Johnnie Schley Gatewood, report to accompany H. R. 5059 [for relief of Mrs. Johnnie Schley Gatewood]; submitted by Mr. Black. Feb. 19, 1932. 4 p. (H. rp. 564, 72d Cong. 1st sess.) \* Paper, 5c.
- Giocalone, Same.* Same Giocalone and Same Ingrande, report to accompany H. R. 3604 [for relief of Same Giocalone and Same Ingrande]; submitted by Mr. Black. Feb. 4, 1932. 2 p. (H. rp. 359, 72d Cong. 1st sess.) \* Paper, 5c.
- Gilson, Edna M.* Edna M. Gilson, report to accompany H. R. 1226 [for relief of Edna M. Gilson]; submitted by Mr. Black. Feb. 8, 1932. 2 p. (H. rp. 376, 72d Cong. 1st sess.) \* Paper, 5c.
- Goldwater, Laura.* Laura Goldwater, report to accompany H. R. 5149 [for relief of Laura Goldwater]; submitted by Mr. Black. Feb. 4, 1932. 6 p. (H. rp. 365, 72d Cong. 1st sess.) \* Paper, 5c.
- Gosney, Laurin.* Laurin Gosney, report to accompany H. R. 3375 [for relief of Laurin Gosney]; submitted by Mr. Black. Feb. 1, 1932. 8 p. (H. rp. 328, 72d Cong. 1st sess.) \* Paper, 5c.
- Gould, Kenneth G.* Kenneth G. Gould, report to accompany H. R. 4885 [for relief of Kenneth G. Gould]; submitted by Mr. Black. Feb. 1, 1932. 2 p. (H. rp. 338, 72d Cong. 1st sess.) \* Paper, 5c.
- Great Western Coal Mines Co.,* report to accompany H. R. 2065 [for relief of Great Western Coal Mines Company]; submitted by Mr. Black. Feb. 4, 1932. 9 p. (H. rp. 356, 72d Cong. 1st sess.) \* Paper, 5c.
- Hanson, Jacob D.* Heirs of Jacob D. Hanson, report to accompany H. R. 7449 [for relief of heirs of Jacob D. Hanson]; submitted by Mr. Black. Feb. 4, 1932. 12 p. (H. rp. 370, 72d Cong. 1st sess.) [Includes minority views of John C. Schafer.] \* Paper, 5c.
- Harding, Mrs. Amy.* Amy Harding, report to accompany H. R. 550 [for relief of Amy Harding]; submitted by Mr. Black. Feb. 16, 1932. 2 p. (H. rp. 494, 72d Cong. 1st sess.) \* Paper, 5c.
- Heberle, Genevieve M.* Genevieve M. Heberle, report to accompany H. R. 4230 [for relief of Genevieve M. Heberle]; submitted by Mr. Black. Feb. 4, 1932. 6 p. (H. rp. 360, 72d Cong. 1st sess.) \* Paper, 5c.
- Hellyer, Charles.* Charles Hellyer, report to accompany H. R. 4274 [for relief of Charles Hellyer]; submitted by Mr. Black. Feb. 13, 1932. 5 p. (H. rp. 460, 72d Cong. 1st sess.) \* Paper, 5c.
- Hoffman, John L.* John L. Hoffman, report to accompany H. R. 1205 [for relief of John L. Hoffman]; submitted by Mr. Black. Feb. 4, 1932. 5 p. (H. rp. 354, 72d Cong. 1st sess.) \* Paper, 5c.
- Holland, Alexander W.* A. W. Holland, report to accompany H. R. 5265 [for relief of A. W. Holland]; submitted by Mr. Black. Feb. 1, 1932. 4 p. (H. rp. 339, 72d Cong. 1st sess.) \* Paper, 5c.
- Ingman, Herman.* Herman Ingman, report to accompany S. 2698 [for relief of Herman Ingman]; submitted by Mr. Black. Feb. 19, 1932. 2 p. (H. rp. 575, 72d Cong. 1st sess.) \* Paper, 5c.
- Jacobson, Albert H.* Albert H. Jacobson, report to accompany H. R. 4309 [for relief of Albert H. Jacobson]; submitted by Mr. Black. Feb. 19, 1932. 3 p. (H. rp. 562, 72d Cong. 1st sess.) \* Paper, 5c.
- Jeffcoat, David C.* David C. Jeffcoat, report to accompany H. R. 3467 [for relief of David C. Jeffcoat]; submitted by Mr. Black. Feb. 1, 1932. 4 p. (H. rp. 329, 72d Cong. 1st sess.) \* Paper, 5c.

**How to order publications—See information following Contents**

- Jett, Lawrence A.* Lawrence A. Jett, report to accompany H. R. 5793 [for relief of Lawrence A. Jett]; submitted by Mr. Black. Feb. 13, 1932. 5 p. (H. rp. 464, 72d Cong. 1st sess.) \* Paper, 5c.
- Kanelakos, Frank.* Frank Kanelakos, report to accompany H. R. 1279 [for relief of Frank Kanelakos]; submitted by Mr. Black. Feb. 4, 1932. 2 p. (H. rp. 355, 72d Cong. 1st sess.) \* Paper, 5c.
- Kipp, Howard H.* Lieut. Col. H. H. Kipp, report to accompany H. R. 4264 [for relief of H. H. Kipp]; submitted by Mr. Black. Feb. 4, 1932. 2 p. (H. rp. 361, 72d Cong. 1st sess.) \* Paper, 5c.
- Knourek, William.* William Knourek, report to accompany H. R. 3693 [for relief of William Knourek]; submitted by Mr. Black. Feb. 1, 1932. 2 p. (H. rp. 331, 72d Cong. 1st sess.) \* Paper, 5c.
- Lawrence, Silas B.* Silas B. Lawrence, report to accompany H. R. 2478 [for relief of Silas B. Lawrence]; submitted by Mr. Baldrige [Baldrige]. Feb. 15, 1932. 3 p. (H. rp. 482, 72d Cong. 1st sess.) \* Paper, 5c.
- Lebanon Equity Exchange, Lebanon, Nebr.,* report to accompany S. 944 [for relief of Lebanon Equity Exchange, Lebanon, Nebr.]; submitted by Mr. Swank. Feb. 15, 1932. 3 p. (H. rp. 488, 72d Cong. 1st sess.) \* Paper, 5c.
- Lee, Eula K.* Eula K. Lee, report to accompany H. R. 3775 [for relief of Eula K. Lee]; submitted by Mr. Black. Feb. 13, 1932. 4 p. (H. rp. 457, 72d Cong. 1st sess.) \* Paper, 5c.
- Leyboldt, D. M., Company.* D. M. Leyboldt Co., report to accompany H. R. 8306 [for relief of D. M. Leyboldt Company]; submitted by Mr. Black. Feb. 19, 1932. 3 p. (H. rp. 568, 72d Cong. 1st sess.) \* Paper, 5c.
- Litchfield, Jerry A.* May L. Marshall, administratrix of estate of Jerry A. Litchfield; submitted by Mr. Black. Jan. 29, 1932. 4 p. (H. rp. 300, 72d Cong. 1st sess.) \* Paper, 5c.
- Lohbeck, Anna.* Anna Lohbeck, report to accompany H. R. 1322 [for relief of Anna Lohbeck]; submitted by Mr. Black. Feb. 1, 1932. 8 p. (H. rp. 318, 72d Cong. 1st sess.) \* Paper, 5c.
- Lovett, William K.* William K. Lovett, report to accompany H. R. 3029 [for relief of William K. Lovett]; submitted by Mr. Black. Feb. 13, 1932. 2 p. (H. rp. 453, 72d Cong. 1st sess.) \* Paper, 5c.
- Lowe, John Z.* John Z. Lowe, report to accompany H. R. 9076 [for relief of John Z. Lowe, former collector of internal revenue for 2d district of New York]; submitted by Mr. Black. Feb. 24, 1932. 6 p. (H. rp. 596, 72d Cong. 1st sess.) \* Paper, 5c.
- Lungo, Irene.* Irene Lungo, report to accompany H. R. 1861 [for relief of Irene Lungo]; submitted by Mr. Black. Feb. 15, 1932. 6 p. (H. rp. 481, 72d Cong. 1st sess.) \* Paper, 5c.
- Lyles, De Witt C.* Jeanie G. Lyles, report to accompany H. R. 1414 [for relief of Jeanie G. Lyles, mother of De Witt C. Lyles]; submitted by Mr. Black. Feb. 13, 1932. 2 p. (H. rp. 447, 72d Cong. 1st sess.) \* Paper, 5c.
- McCarthy, Joseph A.* Joseph A. McCarthy, report to accompany H. R. 925 [for relief of Joseph A. McCarthy]; submitted by Mr. Black. Feb. 4, 1932. 7 p. (H. rp. 369, 72d Cong. 1st sess.) \* Paper, 5c.
- McLeod, W. R.* W. R. McLeod, report to accompany H. R. 4310 [for relief of W. R. McLeod]; submitted by Mr. Black. Feb. 4, 1932. 3 p. (H. rp. 362, 72d Cong. 1st sess.) \* Paper, 5c.
- McManus, Mrs. Rosamond B.* Rosamund B. McManus, report to accompany H. R. 4059 [for relief of Rosamond B. McManus]; submitted by Mr. Black. Feb. 13, 1932. 2 p. (H. rp. 459, 72d Cong. 1st sess.) \* Paper, 5c.
- Marshall, A. L.* A. L. Marshall, report to accompany H. R. 6003 [for relief of A. L. Marshall]; submitted by Mr. Lozler. Feb. 13, 1932. 3 p. (H. rp. 465, 72d Cong. 1st sess.) \* Paper, 5c.



- Minnesota.** For relief of claimants who suffered loss by fire in Minnesota during Oct. 1918, report to accompany H. R. 491; submitted by Mr. Black. Feb. 16, 1932. 23 p. (H. rp. 493, 72d Cong. 1st sess.) [Includes minority views.] \* Paper, 5c.
- Montauk, ferryboat.** Union Ferry Co., report to accompany S. 6 [for relief of Union Ferry Company, owners of ferryboat Montauk]; submitted by Mr. Pittenger. Feb. 20, 1932. 3 p. (H. rp. 590, 72d Cong. 1st sess.) \* Paper, 5c.
- Morris, Paul I.** Paul I. Morris and Beulah Fuller Morris, report to accompany H. R. 3628 [for relief of Paul I. Morris and Beulah Fuller Morris]; submitted by Mr. Black. Feb. 15, 1932. 5 p. (H. rp. 485, 72d Cong. 1st sess.) \* Paper, 5c.
- Mossew, Joseph.** Joseph Mossew, report to accompany H. R. 3822 [for relief of Joseph Mossew]; submitted by Mr. Bacon. Feb. 26, 1932. 2 p. (H. rp. 625, 72d Cong. 1st sess.) \* Paper, 5c.
- Mulinux, Chase E.** Chase E. Mulinux, report to accompany H. R. 1230 [for relief of Chase E. Mulinux]; submitted by Mr. Black. Jan. 29, 1932. 2 p. (H. rp. 301, 72d Cong. 1st sess.) \* Paper, 5c.
- Murnane, Mrs. Mary.** Mary Murnane, report to accompany H. R. 5998 [for relief of Mary Murnane]; submitted by Mr. Black. Jan. 29, 1932. 4 p. (H. rp. 307, 72d Cong. 1st sess.) \* Paper, 5c.
- Murphy, Con.** Con Murphy, report to accompany H. R. 611 [for relief of Con Murphy]; submitted by Mr. Black. Feb. 19, 1932. 5 p. (H. rp. 552, 72d Cong. 1st sess.) \* Paper, 5c.
- Murphy, Mrs. Lucy.** Lucy Murphy, report to accompany H. R. 632 [for relief of Lucy Murphy]; submitted by Mr. Black. Feb. 16, 1932. 1 p. (H. rp. 495, 72d Cong. 1st sess.) \* Paper, 5c.
- Navy-yards.** Allowance for certain claims for extra labor at certain navy yards, report to accompany H. R. 987 [for allowance of certain claims for extra labor above legal day of 8 hours at certain navy yards certified by Court of Claims]; submitted by Mr. Black. Feb. 1, 1932. 4 p. (H. rp. 314, 72d Cong. 1st sess.) \* Paper, 5c.
- Naylor, Mrs. Lottie.** Lottie Naylor, report to accompany H. R. 1406 [for relief of Lottie Naylor]; submitted by Mr. Black. Feb. 13, 1932. 4 p. (H. rp. 446, 72d Cong. 1st sess.) \* Paper, 5c.
- Newark Concrete Pipe Co.,** report to accompany H. R. 689 [for relief of Newark Concrete Pipe Company]; submitted by Mr. Black. Feb. 19, 1932. 3 p. (H. rp. 553, 72d Cong. 1st sess.) \* Paper, 5c.
- Newspapers.** Relief of certain newspapers, report to accompany H. R. 4948 [for relief of certain newspapers for advertising services rendered Public Health Service of Treasury Department]; submitted by Mr. Black. Feb. 19, 1932. 2 p. (H. rp. 563, 72d Cong. 1st sess.) \* Paper, 5c.
- Nolan, Ellen N.** Ellen N. Nolan, report to accompany H. R. 3414 [for relief of Ellen N. Nolan]; submitted by Mr. Black. Feb. 19, 1932. 5 p. (H. rp. 559, 72d Cong. 1st sess.) \* Paper, 5c.
- Nolan, William R.** William R. Nolan, report to accompany H. R. 7656 [for relief of William R. Nolan]; submitted by Mr. Black. Feb. 13, 1932. 4 p. (H. rp. 467, 72d Cong. 1st sess.) \* Paper, 5c.
- O'Bleness, Mrs. Julia K.** Julia Kerr O'Bleness, report to accompany H. R. 1222 [for relief of Julia Kerr O'Bleness]; submitted by Mr. Black. Feb. 19, 1932. 4 p. (H. rp. 554, 72d Cong. 1st sess.) \* Paper, 5c.
- O'Brien, Mrs. Mary E.** Mary Elizabeth O'Brien, report to accompany H. R. 6191 [for relief of Mary Elizabeth O'Brien]; submitted by Mr. Black. Feb. 19, 1932. 4 p. (H. rp. 566, 72d Cong. 1st sess.) \* Paper, 5c.
- Ordway, Wallace E.** Wallace E. Ordway, report to accompany H. R. 2777 [for relief of Wallace E. Ordway]; submitted by Mr. Black. Feb. 1, 1932. 3 p. (H. rp. 326, 72d Cong. 1st sess.) \* Paper, 5c.

- Osborne, Mrs. Pinkie.* Pinkie Osborn, report to accompany H. R. 2013 [for relief of Pinkie Osborne]; submitted by Mr. Black. Feb. 1, 1932. 6 p. (H. rp. 320, 72d Cong. 1st sess.) \* Paper, 5c.
- O'Toole, John.* John O'Toole, report to accompany H. R. 2117 [for relief of John O'Toole]; submitted by Mr. Black. Feb. 1, 1932. 7 p. (H. rp. 323, 72d Cong. 1st sess.) \* Paper, 5c.
- Pace, James M.* James M. Pace, report to accompany H. R. 8251 [for relief of James M. Pace]; submitted by Mr. Black. Feb. 1, 1932. 14 p. (H. rp. 342, 72d Cong. 1st sess.) \* Paper, 5c.
- Parks, Mrs. Eustace.* Eustace Parks, report to accompany H. R. 8468 [for relief of Eustace Parks, mother of Robert W. Reagor]; submitted by Mr. Black. Feb. 19, 1932. 3 p. (H. rp. 569, 72d Cong. 1st sess.) \* Paper, 5c.
- Pearson, A. W.* Dr. A. W. Pearson and Peabody Hospital, report to accompany H. R. 5538 [authorizing Secretary of Treasury to pay A. W. Pearson and Peabody Hospital, Webster, S. Dak., for medical services and supplies furnished to Indians]; submitted by Mr. Black. Feb. 19, 1932. 7 p. (H. rp. 565, 72d Cong. 1st sess.) \* Paper, 5c.
- Phillips, D. F.* D. F. Phillips, report to accompany H. R. 3621 [for relief of D. F. Phillips]; submitted by Mr. Black. Feb. 15, 1932. 4 p. (H. rp. 484, 72d Cong. 1st sess.) \* Paper, 5c.
- Porter Bros. & Biffle et al.,* report to accompany H. R. 6154 [for relief of Porter Brothers and Biffle and certain other citizens]; submitted by Mr. Swank. Feb. 17, 1932. 8 p. (H. rp. 156, pt. 2, 72d Cong. 1st sess.) \* Paper, 5c.
- Rapelye, John A.* John A. Rapelye, report to accompany H. R. 1256 [for relief of John A. Rapelye]; submitted by Mr. Butler. Feb. 26, 1932. 1 p. (H. rp. 624, 72d Cong. 1st sess.) [Corrected print. 1st print reads incorrectly Mr. Schafer instead of Mr. Butler.] \* Paper, 5c.
- Richter, Arthur.* Arthur Richter, report to accompany H. R. 3790 [for relief of Arthur Richter]; submitted by Mr. Black. Feb. 19, 1932. 2 p. (H. rp. 560, 72d Cong. 1st sess.) \* Paper, 5c.
- Rieke, Barney H.* Barney Rieke, report to accompany H. R. 6208 [for relief of Barney Rieke]; submitted by Mr. Black. Feb. 26, 1932. 5 p. (H. rp. 626, 72d Cong. 1st sess.) \* Paper, 5c.
- Roden, Mary A.* Mary Agnes Roden, report to accompany H. R. 5592 [to reimburse estate of Mary Agnes Roden, Sophie T. Walsh, administratrix]; submitted by Mr. Black. Feb. 1, 1932. 2 p. (H. rp. 340, 72d Cong. 1st sess.) \* Paper, 5c.
- Rouse, Mrs. Nancy H.* Nancy H. Rouse et al., report to accompany S. 1357 [for relief of Nancy H. Rouse, Clara H. Simmons, W. H. Hays, Hallie H. Hamilton, and Bradford P. Hays]; submitted by Mr. Clark of North Carolina. Feb. 15, 1932. 8 p. (H. rp. 489, 72d Cong. 1st sess.) \* Paper, 5c.
- Russell & Tucker,* report to accompany H. R. 4938 [for relief of Russell and Tucker and certain other citizens of Texas, Oklahoma, and Kansas]; submitted by Mr. Swank. Feb. 17, 1932. 8 p. (H. rp. 155, pt. 2, 72d Cong. 1st sess.) \* Paper, 5c.
- Ryan, William J.* William J. Ryan, report to accompany S. 659 [for relief of William J. Ryan]; submitted by Mr. Black. Feb. 26, 1932. 3 p. (H. rp. 629, 72d Cong. 1st sess.) \* Paper, 5c.
- Schaffer, Daniel S., Company, Incorporated.* Daniel S. Schaffer Co. (Inc.), report to accompany H. R. 1419 [for relief of Daniel S. Schaffer Company (Incorporated)]; submitted by Mr. Black. Jan. 29, 1932. 6 p. (H. rp. 302, 72d Cong. 1st sess.) \* Paper, 5c.
- Scars, Mrs. Elsie M.* Elsie M. Scars, report to accompany H. R. 2189 [for relief of Elsie M. Scars]; submitted by Mr. Black. Feb. 1, 1932. 3 p. (H. rp. 324, 72d Cong. 1st sess.) \* Paper, 5c.

- Shaw, John S.* John S. Shaw, report to accompany H. R. 1778 [for relief of John S. Shaw]; submitted by Mr. Black. Feb. 15, 1932. 4 p. (H. rp. 480, 72d Cong. 1st sess.) \* Paper, 5c.
- Shea, Theresa M.* Theresa M. Shea, report to accompany H. R. 2033 [for relief of Theresa M. Shea]; submitted by Mr. Black. Jan. 29, 1932. 4 p. (H. rp. 303, 72d Cong. 1st sess.) \* Paper, 5c.
- Sheldon, Clyde.* Clyde Sheldon, report to accompany H. R. 5053 [for relief of Clyde Sheldon]; submitted by Mr. Harlan. Feb. 16, 1932. 2 p. (H. rp. 505, 72d Cong. 1st sess.) \* Paper, 5c.
- Showalter, Ben D.* Ben D. Showalter, report to accompany H. R. 9599 [for relief of Ben D. Showalter]; submitted by Mr. Black. Feb. 23, 1932. 5 p. (H. rp. 595, 72d Cong. 1st sess.) \* Paper, 5c.
- Simmons, Alfred G., jr.* Alfred G. Simmons, jr., report to accompany H. R. 3671 [for relief of Alfred G. Simmons, jr.]; submitted by Mr. Ramspeck. Feb. 24, 1932. 3 p. (H. rp. 603, 72d Cong. 1st sess.) \* Paper, 5c.
- Simpson, Harrison.* Harrison Simpson, report to accompany H. R. 1903 [for relief of Harrison Simpson]; submitted by Mr. Black. Feb. 19, 1932. 4 p. (H. rp. 556, 72d Cong. 1st sess.) \* Paper, 5c.
- Smith, Frank A.* Frank A. Smith, report to accompany H. R. 2685 [to extend benefit of employment compensation act to Frank A. Smith]; submitted by Mr. Black. Feb. 19, 1932. 3 p. (H. rp. 558, 72d Cong. 1st sess.) \* Paper, 5c.
- Smith, Harris.* Heirs of Harris Smith, report to accompany H. R. 2038 [for relief of heirs of Harris Smith]; submitted by Mr. Black. Feb. 1, 1932. 13 p. (H. rp. 321, 72d Cong. 1st sess.) \* Paper, 5c.
- Smith, Mrs. Lela B.* Lela B. Smith, report to accompany H. R. 3811 [for relief of Lela B. Smith, widow of Harry A. Smith]; submitted by Mr. Black. Feb. 1, 1932. 2 p. (H. rp. 332, 72d Cong. 1st sess.) \* Paper, 5c.
- Southern Railway Co.,* report to accompany H. R. 4421 [for relief of Southern Railway Company]; submitted by Mr. Black. Feb. 15, 1932. 11 p. (H. rp. 487, 72d Cong. 1st sess.) \* Paper, 5c.
- Spry, Mrs. Lydia C.* Lydia C. Spry, report to accompany H. R. 971 [granting insurance to Lydia C. Spry]; submitted by Mr. Brumm. Feb. 13, 1932. 2 p. (H. rp. 445, 72d Cong. 1st sess.) \* Paper, 5c.
- Squantum, steamship.* Andrew H. Mills and William M. Mills, report to accompany H. R. 7815 [to reimburse Andrew H. Mills and William M. Mills, copartners carrying on business under firm name and style of Mills Brothers, owners of steamship Squantum, for damage to said vessel]; submitted by Mr. Butler. Feb. 26, 1932. 2 p. (H. rp. 628, 72d Cong. 1st sess.) \* Paper, 5c.
- Stehn, Mrs. Hedwig G.* Hedwig Grassman Stehn, report to accompany H. R. 2042 [for relief of Hedwig Grassman Stehn]; submitted by Mr. Black. Feb. 1, 1932. 4 p. (H. rp. 322, 72d Cong. 1st sess.) \* Paper, 5c.
- Stewart, Mrs. Lucy C.* Lucy Stewart, report to accompany H. R. 5906 [for relief of Lucy Stewart, widow of Nathaniel B. Stewart]; submitted by Mr. Ramspeck. Feb. 24, 1932. 4 p. (H. rp. 606, 72d Cong. 1st sess.) \* Paper, 5c.
- Stillwell Bros. (Inc.),* report to accompany S. 1683 [for relief of Stillwell Brothers (Incorporated)]; submitted by Mr. Black. Feb. 19, 1932. 5 p. (H. rp. 573, 72d Cong. 1st sess.) \* Paper, 5c.
- Switzer, Walter E.* Walter E. Switzer, report to accompany H. R. 2574 [for relief of Walter E. Switzer]; submitted by Mr. Black. Feb. 1, 1932. 10 p. (H. rp. 325, 72d Cong. 1st sess.) \* Paper, 5c.
- Teeple, Arthur H.* Arthur H. Teeple, report to accompany H. R. 1786 [for relief of Arthur H. Teeple]; submitted by Mr. Black. Feb. 1, 1932. 4 p. (H. rp. 319, 72d Cong. 1st sess.) \* Paper, 5c.

- United States Hammered Piston Ring Co.*, report to accompany S. 2325 [for relief of United States Hammered Piston Ring Company]; submitted by Mr. Black. Feb. 19, 1932. 3 p. (H. rp. 576, 72d Cong. 1st sess.) \* Paper, 5c.
- Walker, Ralph L.* Ralph LaVern Walker, report to accompany H. R. 2535 [for relief of Ralph LaVern Walker]; submitted by Mr. Black. Feb. 15, 1932. 2 p. (H. rp. 483, 72d Cong. 1st sess.) \* Paper, 5c.
- Ward, Harry W.* Harry W. Ward, report to accompany H. R. 3812 [for relief of estate of Harry W. Ward]; submitted by Mr. Black. Feb. 1, 1932. 2 p. (H. rp. 333, 72d Cong. 1st sess.) \* Paper, 5c.
- Weir, Jeannette.* Jeannette Weir, report to accompany H. R. 1290 [for relief of Jeannette Weir]; submitted by Mr. Black. Feb. 1, 1932. 2 p. (H. rp. 316, 72d Cong. 1st sess.) \* Paper, 5c.
- Western Electric Co. (Inc.)*, report to accompany H. R. 692 [for relief of Western Electric Company (Incorporated)]; submitted by Mr. Black. Feb. 16, 1932. 3 p. (H. rp. 496, 72d Cong. 1st sess.) \* Paper, 5c.
- Williamson, Clark M.* C. M. Williamson et al., report to accompany S. 458 [for relief of C. M. Williamson, Mrs. Tura Liljenquist, administratrix of C. E. Liljenquist, Lottie Redman, and H. N. Smith]; submitted by Mr. Black. Feb. 10, 1932. 7 p. (H. rp. 417, 72d Cong. 1st sess.) \* Paper, 5c.
- Williamson, Homer J.* Homer J. Williamson, report to accompany H. R. 4162 [for relief of Homer J. Williamson]; submitted by Mr. Black. Feb. 16, 1932. 4 p. (H. rp. 503, 72d Cong. 1st sess.) \* Paper, 5c.
- Williamson, Ralph E.* Ralph E. Williamson, report to accompany H. R. 4911 [for relief of Ralph E. Williamson for loss suffered on account of Lawton, Okla., fire, 1917]; submitted by Mr. Black. Feb. 16, 1932. 4 p. (H. rp. 504, 72d Cong. 1st sess.) \* Paper, 5c.
- Winnett, J. O.* J. O. Winnett, report to accompany H. R. 6274 [for relief of J. O. Winnett]; submitted by Mr. Black. Feb. 1, 1932. 4 p. (H. rp. 341, 72d Cong. 1st sess.) \* Paper, 5c.
- Young, Clarence G.* Clarence G. Young, report to accompany S. 2697 [for relief of Clarence G. Young]; submitted by Mr. Black. Feb. 19, 1932. 2 p. (H. rp. 574, 72d Cong. 1st sess.) \* Paper, 5c.
- Zeller, Enza A.* Enza A. Zeller, report to accompany H. R. 4233 [for relief of Enza A. Zeller]; submitted by Mr. Black. Feb. 1, 1932. 5 p. (H. rp. 335, 72d Cong. 1st sess.) \* Paper, 5c.

✓ DISTRICT OF COLUMBIA COMMITTEE, HOUSE

- Assessor.* Respecting qualifications of assessor of District of Columbia to testify in condemnation proceedings, report to accompany S. 9; submitted by Mr. Palmisano. Feb. 5, 1932. 2 p. (H. rp. 373, 72d Cong. 1st sess.) \* Paper, 5c.
- Labels.* Protection of union labels and similar insignia in District of Columbia. report to accompany S. 2173 [to authorize associations of employees in District of Columbia to adopt device to designate products of labor of their members, to punish illegal use or imitation of such device, and for other purposes]; submitted by Mr. Palmisano. Feb. 5, 1932. 2 p. (H. rp. 374, 72d Cong. 1st sess.) \* Paper, 5c.
- Land.* To amend chapter 15 of code of law for District of Columbia relating to condemnation of land for public use, report to accompany H. R. 5651; submitted by Mr. Palmisano. Feb. 8, 1932. 2 p. (H. rp. 378, 72d Cong. 1st sess.) \* Paper, 5c.
- ✓ *Police.* School for policemen and policewomen in District of Columbia, hearings before subcommittee on police and firemen, 71st Congress, 2d session, on H. R. 11366, Apr. 24, 1930. 1932. H+24 p. [H. R. 11366 provides for the establishment of a school to be supported by Federal funds for the training of policemen and policewomen who may be employed by any State, municipality, or governmental agency.] \* Paper, 5c. Y 4.D 63/1: P 75/5

*Police Department.* Punish false swearing before trial boards of Metropolitan Police Force and Fire Department of District of Columbia, report to accompany H. R. 5321 [to amend act to amend act to punish false swearing before trial boards of Metropolitan Police Force and Fire Department of District of Columbia]; submitted by Mr. Palmisano. Feb. 8, 1932. 2 p. (H. rp. 377, 72d Cong. 1st sess.) \* Paper, 5c.

*Streets.* To provide for extension of improvements on west side of Georgia avenue, north of Princeton place, in District of Columbia, report to accompany H. R. 361; submitted by Mr. Patman. Feb. 9, 1932. 2 p. (H. rp. 395, 72d Cong. 1st sess.) \* Paper, 5c.

✓ EDUCATION COMMITTEE, HOUSE

*Rehabilitation of the disabled.* Vocational rehabilitation, hearing, 72d Congress, 1st session, on H. R. 4743, to amend act for promotion of vocational rehabilitation of persons disabled in industry or otherwise and their return to civil employment, as amended, Jan. 21-23, 1932. 1932. iv+124 p. il. \* Paper, 15c. Y 4. Ed 8/2: V 85/16

✓ ELECTION OF PRESIDENT, VICE PRESIDENT, AND REPRESENTATIVES COMMITTEE, HOUSE

*President of United States.* Proposing amendment to Constitution of United States, report to accompany S. J. Res. 14 [proposing amendment to Constitution of United States fixing commencement of terms of President and Vice President and Members of Congress and fixing time of assembling of Congress]; submitted by Mr. Rutherford. Feb. 2, 1932. 15 p. (H. rp. 345, 72d Cong. 1st sess.) \* Paper, 5c.

EXPENDITURES IN EXECUTIVE DEPARTMENTS COMMITTEE, HOUSE

*Calendars.* Legislative calendar, 72d Congress, Feb. 4-25, 1932; no. 2-4. 1932. Each 16 p. or 18 p. 4° ‡ Y 4. Ex 7/13: 72/2-4

✓ FLOOD CONTROL COMMITTEE, HOUSE

*Mississippi River.* To amend sec. 3 of flood control act of May 15, 1928, report to accompany H. R. 4668 [to amend act for control of floods on Mississippi River and its tributaries, relative to acquisition of flowage rights on main stem of Mississippi River between Cape Girardeau, Mo., and Head of Passes]; submitted by Mr. Wilson. Feb. 15, 1932. 4 p. (H. rp. 477, 72d Cong. 1st sess.) \* Paper, 5c.

✓ FOREIGN AFFAIRS COMMITTEE, HOUSE

*Deane, Mrs. Mary P.* Mary P. Deane, report to accompany H. R. 1942 [for relief of Mary P. Deane, widow of Harold M. Deane]; submitted by Mr. Linthicum. Feb. 25, 1932. 1 p. (H. rp. 620, 72d Cong. 1st sess.) \* Paper, 5c.

*De Soto, Mrs. Sophie.* Sophie de Soto, report to accompany H. R. 924 [for relief of Sophie de Soto (de Soto), widow of Hernando de Soto (de Soto)]; submitted by Mr. Linthicum. Feb. 25, 1932. 1 p. (H. rp. 619, 72d Cong. 1st sess.) \* Paper, 5c.

*Interparliamentary Union.* Participation by United States in Interparliamentary Union, report to accompany H. J. Res. 275 [to authorize participation by United States in Interparliamentary Union]; submitted by Mr. Linthicum. Feb. 19, 1932. 2 p. (H. rp. 583, 72d Cong. 1st sess.) \* Paper, 5c.

*Jewell, Mrs. Jeannette S.* Jeannette S. Jewell, report to accompany H. R. 4057 [for relief of Jeannette S. Jewell, widow of John F. Jewell]; submitted by Mr. Linthicum. Feb. 25, 1932. 1 p. (H. rp. 621, 72d Cong. 1st sess.) \* Paper, 5c.

*Paitilla Point.* Modification of Panama Canal Zone and Republic of Panama boundary line [with respect to land in Panama Canal Zone known as Paitilla Point military reservation], report to accompany H. R. 7119; submitted by Mr. West. Feb. 18, 1932. 3 p. (H. rp. 550, 72d Cong. 1st sess.) \* Paper, 5c.

*Passports.* Increasing passport fees, report to accompany H. R. 9393; submitted by Mr. Linthicum. Feb. 19, 1932. 2 p. (H. rp. 582, 72d Cong. 1st sess.) \* Paper, 5c.

✓ *Polar expeditions.* Second polar year program, hearings, 72d Congress, 1st session, on H. J. Res. 182, authorizing appropriation to defray expenses of participation by United States Government in 2d polar year program, Aug. 1, 1932-Aug. 31, 1933; Jan. 26-Feb. 2, 1932. 1932. ii+45 p. il. \* Paper, 5c.  
Y 4.F 76/1; P 75

— Second polar year program, report to accompany H. J. Res. 182 [authorizing appropriation to defray expenses of participation by United States Government in 2d polar year program, Aug. 1, 1932-Aug. 31, 1933]; submitted by Mr. Linthicum. Feb. 5, 1932. 4 p. (H. rp. 371, 72d Cong. 1st sess.) \* Paper, 5c.

✓ IMMIGRATION AND NATURALIZATION COMMITTEE, HOUSE

*Aliens.* Deportation of certain aliens, report to accompany H. R. 7793 [to secure departure of certain aliens from United States]; submitted by Mr. Cable. Feb. 25, 1932. 4 p. (H. rp. 622, 72d Cong. 1st sess.) [H. R. 7793 makes the same regulations apply to attendants, servants, and employees of foreign diplomatic officials and to alien students as apply to other aliens excepted from the class of immigrants.] \* Paper, 5c.

*Calendars.* Legislative calendar, 72d Congress, 1st session, February calendar, Feb. 1, 1932; no. 2. 1932. 15 p. large 8° ‡ Y 4.Im 6/1: 72/2

*Immigration.* Exemption from quota of aged fathers and mothers of American citizens, minority views to accompany H. R. 8174 [to exempt from quota fathers and mothers over 60 years of age of United States citizens]; submitted by Mr. Jenkins. Feb. 22, 1932. 4 p. (H. rp. 245, pt. 2, 72d Cong. 1st sess.) \* Paper, 5c.

— To amend 6th exception in sec. 3 of immigration act of 1924 with reference to nonimmigrant status of certain aliens [relating to admission of aliens to carry on international trade], report to accompany H. R. 8766; submitted by Mr. Dickstein. Feb. 12, 1932. 3 p. (H. rp. 431, 72d Cong. 1st sess.) \* Paper, 5c.

✓ *Musicians.* Instrumental musicians under contract labor provisions of immigration laws, hearings, 72d Congress, 1st session, on H. R. 53, H. R. 8235. 1932. iii+30 p. (Hearing no. 72.1.1.) \* Paper, 5c. Y 4.Im 6/1: M 97

*Singers.* Clarify application of contract labor provisions of immigration laws to singers and choristers, report to accompany H. R. 8978; submitted by Mr. Dies. Feb. 9, 1932. 3 p. (H. rp. 394, 72d Cong. 1st sess.) \* Paper, 5c.

✓ INDIAN AFFAIRS COMMITTEE, HOUSE

*Sampson, E. C.* E. C. Sampson, report to accompany H. R. 4149 [authorizing Secretary of Interior to pay E. C. Sampson for services rendered Crow tribe of Indians]; submitted by Mr. Leavitt. Feb. 3, 1932. 2 p. (H. rp. 348, 72d Cong. 1st sess.) \* Paper, 5c.

*San Carlos Reservation.* Restore lands to San Carlos (White Mountain) Indian Reservation, Ariz., report to accompany H. R. 8824; submitted by Mr. Howard. Feb. 10, 1932. 2 p. (H. rp. 414, 72d Cong. 1st sess.) [Part of the lands which the bill H. R. 8824 proposes to restore are now within the Crook National Forest.] \* Paper, 5c.

*Scott, Wilbur J.* Wilbur J. Scott, report to accompany H. R. 4148 [authorizing issuance of patent in fee to Wilbur J. Scott for lands]; submitted by Mr. Leavitt. Feb. 24, 1932. 2 p. (H. rp. 597, 72d Cong. 1st sess.) \* Paper, 5c.

*War Department.* Transfer certain jurisdiction from War Department in management of Indian country, report to accompany H. R. 8178; submitted by Mr. Williamson. Feb. 10, 1932. 3 p. (H. rp. 410, 72d Cong. 1st sess.) [H. R. 8178 transfers jurisdiction over intoxicating liquors, sale to Indians or introducing same into Indian country, from War Department to Interior Department.] \* Paper, 5c.

## INSULAR AFFAIRS COMMITTEE, HOUSE

*Porto Rico.* Correct spelling of name of Island of Porto Rico, report to accompany H. J. Res. 149; submitted by Mr. Davila. Feb. 20, 1932. 2 p. (H. rp. 585, 72d Cong. 1st sess.) \* Paper, 5c.

## INTERSTATE AND FOREIGN COMMERCE COMMITTEE, HOUSE

*Connecticut River.* Bridge across Connecticut River between Hartford and East Hartford, Conn., report to accompany H. R. 8510 [granting consent of Congress to Connecticut River State Bridge Commission to construct bridge across Connecticut River, between Hartford and East Hartford, Conn.]; submitted by Mr. Lonergan. Feb. 10, 1932. 2 p. (H. rp. 413, 72d Cong. 1st sess.) \* Paper, 5c.

*Fox River.* Bridge across Fox River at Algonquin, Ill., report to accompany H. R. 8238 [to extend times for commencing and completing construction of free highway bridge across Fox River at Algonquin, Ill., by Illinois]; submitted by Mr. Igoe. Feb. 8, 1932. 2 p. (H. rp. 385, 72d Cong. 1st sess.) \* Paper, 5c.

— Bridge across Fox River at Geneva, Ill., report to accompany H. R. 8236 [granting consent of Congress to Illinois to reconstruct free highway bridge across Fox River at Geneva, Ill.]; submitted by Mr. Igoe. Feb. 8, 1932. 2 p. (H. rp. 383, 72d Cong. 1st sess.) \* Paper, 5c.

— Bridge across Fox River near McHenry, Ill., report to accompany H. R. 8237 [granting consent of Congress to Illinois to construct free highway bridge across Fox River 5½ miles south of McHenry, Ill.]; submitted by Mr. Igoe. Feb. 8, 1932. 2 p. (H. rp. 384, 72d Cong. 1st sess.) \* Paper, 5c.

*Kankakee River.* Bridge across Kankakee River at Momence, Ill., report to accompany H. R. 8171 [granting consent of Congress to Illinois to construct free highway bridge across Kankakee River at Momence, Ill.]; submitted by Mr. Igoe. Feb. 8, 1932. 2 p. (H. rp. 382, 72d Cong. 1st sess.) \* Paper, 5c.

*Mahoning River.* Bridge across Mahoning River at New Castle, Pa., report to accompany H. R. 8506 [to extend times for commencing and completing construction of bridge across Mahoning River at New Castle, Pa., by State Highway Department of Pennsylvania]; submitted by Mr. Wyant. Feb. 25, 1932. 2 p. (H. rp. 611, 72d Cong. 1st sess.) \* Paper, 5c.

*Mississippi River.* Bridge across Mississippi River at Grand Rapids, Minn., report to accompany S. 3237 [to legalize bridge across Mississippi River at Grand Rapids, Minn., being constructed by Minnesota]; submitted by Mr. Burtness. Feb. 25, 1932. 1 p. (H. rp. 616, 72d Cong. 1st sess.) \* Paper, 5c.

— Bridge across Mississippi River at or near 10th street in Bettendorf, Iowa, report to accompany H. R. 9066 [to extend times for commencing and completing construction of bridge across Mississippi River at or near 10th street in Bettendorf, Iowa, by B. F. Peek, G. A. Shallberg, C. I. Josephson, J. W. Bettendorf, A. J. Russell, and J. L. Hecht]; submitted by Mr. Robinson. Feb. 25, 1932. 4 p. (H. rp. 613, 72d Cong. 1st sess.) \* Paper, 5c.

*Missouri River.* Bridge across Missouri River at or near Arrow Rock, Mo., report to accompany H. R. 8379 [to extend times for commencing and completing construction of bridge across Missouri River at or near Arrow Rock, Mo., by St. Louis-Kansas City Short Line Railroad Company]; submitted by Mr. Milligan. Feb. 25, 1932. 2 p. (H. rp. 608, 72d Cong. 1st sess.) \* Paper, 5c.

— Bridge across Missouri River at or near Poplar, Mont., report to accompany S. 2639 [to extend time for construction of bridge across Missouri River at or near Poplar, Mont., by Montana, counties of Roosevelt, Richard, and McCone, or any of them]; submitted by Mr. Lea. Feb. 8, 1932. 2 p. (H. rp. 389, 72d Cong. 1st sess.) \* Paper, 5c.

— Bridge across Missouri River at or near Randolph, Mo., report to accompany H. R. 8072 [to extend times for commencing and completing con-

*Missouri River*—Continued.

struction of bridge across Missouri River at or near Randolph, Mo., by Kansas City Southern Railway Company]; submitted by Mr. Milligan. Feb. 12, 1932. 6 p. (H. rp. 430, 72d Cong. 1st sess.) \* Paper, 5c.

— Bridge across Missouri River at or near St. Charles, Mo., report to accompany H. R. 8394 [to extend times for commencing and completing construction of bridge across Missouri River at or near St. Charles, Mo., by St. Louis-Kansas City Short Line Railroad Company]; submitted by Mr. Milligan. Feb. 25, 1932. 2 p. (H. rp. 609, 72d Cong. 1st sess.) \* Paper, 5c.

*Ohio River.* Bridge across Ohio River approximately midway between Owensboro, Ky., and Rockport, Ind., report to accompany H. R. 7897 [to extend times for commencing and completing construction of bridge across Ohio River approximately midway between Owensboro, Ky., and Rockport, Ind., by E. T. Franks]; submitted by Mr. Gillen. Feb. 11, 1932. 5 p. (H. rp. 425, 72d Cong. 1st sess.) \* Paper, 5c.

— Bridge across Ohio River at Mound City, Ill., report to accompany H. R. 8247 [to extend times for commencing and completing construction of bridge across Ohio River at Mound City, Ill., by B. L. Hendrix, G. C. Trammel, and C. S. Miller]; submitted by Mr. Igoe. Feb. 10, 1932. 5 p. (H. rp. 411, 72d Cong. 1st sess.) \* Paper, 5c.

*Panama Canal.* Amend Executive order prohibiting promotion of fights between bulls, dogs, or cocks [in Canal Zone], report to accompany H. R. 7500; submitted by Mr. Lea. Feb. 17, 1932. 2 p. (H. rp. 512, 72d Cong. 1st sess.) \* Paper, 5c.

— Amend penal code of Canal Zone, report to accompany H. R. 7519; submitted by Mr. Lea. Feb. 17, 1932. 34 p. (H. rp. 531, 72d Cong. 1st sess.) \* Paper, 5c.

— Amend sec. 7-9 of Panama Canal act, as amended [relating to courts in Canal Zone], report to accompany H. R. 7523; submitted by Mr. Lea. Feb. 17, 1932. 12 p. (H. rp. 535, 72d Cong. 1st sess.) \* Paper, 5c.

— Appointment of public defender for Canal Zone, report to accompany H. R. 7513; submitted by Mr. Lea. Feb. 17, 1932. 2 p. (H. rp. 525, 72d Cong. 1st sess.) \* Paper, 5c.

— Authorize certain officials of Canal Zone to administer oaths [and to summon witnesses to testify in matters within jurisdiction of such officials], report to accompany H. R. 7509; submitted by Mr. Lea. Feb. 17, 1932. 2 p. (H. rp. 521, 72d Cong. 1st sess.) \* Paper, 5c.

— Canal Zone postal service, report to accompany H. R. 7514; submitted by Mr. Lea. Feb. 17, 1932. 5 p. (H. rp. 526, 72d Cong. 1st sess.) \* Paper, 5c.

— Civil code for Canal Zone, report to accompany H. R. 7522 [to provide new civil code for Canal Zone and to repeal existing civil code]; submitted by Mr. Gillen. Feb. 17, 1932. 3 p. (H. rp. 534, 72d Cong. 1st sess.) \* Paper, 5c.

— Extradition of fugitives from justice of Republic of Panama who seek refuge in Canal Zone, report to accompany H. R. 7504; submitted by Mr. Lea. Feb. 17, 1932. 4 p. (H. rp. 516, 72d Cong. 1st sess.) \* Paper, 5c.

— Fire hunting at night in Canal Zone, report to accompany H. R. 7501 [to prevent, in Canal Zone, fire-hunting at night and hunting by means of spring or trap, and to repeal Executive orders of Sept. 8, 1909, and Jan. 27, 1914]; submitted by Mr. Lea. Feb. 17, 1932. 3 p. (H. rp. 513, 72d Cong. 1st sess.) \* Paper, 5c.

— Inspection of vessels navigating Canal Zone waters, report to accompany H. R. 7508; submitted by Mr. Lea. Feb. 17, 1932. 3 p. (H. rp. 520, 72d Cong. 1st sess.) \* Paper, 5c.

— Keeping and impounding domestic animals in Canal Zone, report to accompany H. R. 7516; submitted by Mr. Lea. Feb. 17, 1932. 4 p. (H. rp. 528, 72d Cong. 1st sess.) \* Paper, 5c.



*Panama Canal*—Continued.

- Panama Canal legislation, hearings before subcommittee, 72d Congress, 1st session, on H. R. 7498 to H. R. 7523, Jan. 13–Feb. 5, 1932. 1932. iii+99 p. \* Paper, 10c. Y 4.In 8/4: P 19/24
- Privileges, rules, and regulations for Canal Zone, report to accompany H. R. 7518 [to amend act extending certain privileges of canal employees to other officials on Canal Zone and authorizing the President to make rules and regulations affecting health, sanitation, quarantine, taxation, public roads, self-propelled vehicles, and police powers on Canal Zone, and for other purposes, including provision as to certain fees, money orders, and interest deposits]; submitted by Mr. Lea. Feb. 17, 1932. 3 p. (H. rp. 530, 72d Cong. 1st sess.) \* Paper, 5c.
- Prohibit gambling in Canal Zone, report to accompany H. R. 7498 [to amend act numbered 4 of Isthmian Canal Commission, entitled act to prohibit gambling in Canal Zone, Isthmus of Panama, and to provide for punishment of violations thereof]; submitted by Mr. Lea. Feb. 17, 1932. 4 p. (H. rp. 510, 72d Cong. 1st sess.) \* Paper, 5c.
- Punish persons deported from Canal Zone who return thereto, report to accompany H. R. 7510; submitted by Mr. Lea. Feb. 17, 1932. 2 p. (H. rp. 522, 72d Cong. 1st sess.) \* Paper, 5c.
- Regulate carrying and keeping of arms in Canal Zone, report to accompany H. R. 7502; submitted by Mr. Lea. Feb. 17, 1932. 7 p. (H. rp. 514, 72d Cong. 1st sess.) \* Paper, 5c.
- Regulate operation of street-railway cars at crossings [in Canal Zone], report to accompany H. R. 7511; submitted by Mr. Lea. Feb. 17, 1932. 2 p. (H. rp. 523, 72d Cong. 1st sess.) \* Paper, 5c.
- Regulate radio equipment on ocean-going vessels using ports of Canal Zone, report to accompany H. R. 7507; submitted by Mr. Lea. Feb. 17, 1932. 2 p. (H. rp. 519, 72d Cong. 1st sess.) \* Paper, 5c.
- Repeal ordinance [enacted by Isthmian Canal Commission, Aug. 5, 1911], establishing market regulations for Canal Zone, report to accompany H. R. 7506; submitted by Mr. Lea. Feb. 17, 1932. 3 p. (H. rp. 518, 72d Cong. 1st sess.) \* Paper, 5c.
- Suppression of lotteries in Canal Zone, report to accompany H. R. 7499 [to amend act numbered 3 of Isthmian Canal Commission relating to suppression of lotteries in Canal Zone]; submitted by Mr. Lea. Feb. 17, 1932. 4 p. (H. rp. 511, 72d Cong. 1st sess.) \* Paper, 5c.
- To amend code of criminal procedure for Canal Zone, report to accompany H. R. 7520; submitted by Mr. Lea. Feb. 17, 1932. 25 p. (H. rp. 532, 72d Cong. 1st sess.) \* Paper, 5c.
- To amend sec. 5 of Panama Canal act [relative to rules and regulations governing operation of canal], report to accompany H. R. 7512; submitted by Mr. Lea. Feb. 17, 1932. 3 p. (H. rp. 524, 72d Cong. 1st sess.) \* Paper, 5c.
- To provide for establishment of customs service in Canal Zone, and other matters, report to accompany H. R. 7515; submitted by Mr. Lea. Feb. 17, 1932. 4 p. (H. rp. 527, 72d Cong. 1st sess.) \* Paper, 5c.
- To provide for protection of birds and their nests in Canal Zone, report to accompany H. R. 7505; submitted by Mr. Lea. Feb. 17, 1932. 2 p. (H. rp. 517, 72d Cong. 1st sess.) \* Paper, 5c.
- To provide new code of civil procedure for Canal Zone and to repeal existing code of civil procedure, report to accompany H. R. 7521; submitted by Mr. Lea. Feb. 17, 1932. 3 p. (H. rp. 533, 72d Cong. 1st sess.) \* Paper, 5c.
- To repeal Executive Order of Nov. 23, 1909, making enticing of laborers from Isthmian Canal Commission or Panama Railroad misdemeanor, report to accompany H. R. 7503; submitted by Mr. Lea. Feb. 17, 1932. 2 p. (H. rp. 515, 72d Cong. 1st sess.) \* Paper, 5c.

*Panama Canal*—Continued.

— Transportation of liquors under seal through Canal Zone, report to accompany H. R. 7517; submitted by Mr. Lea. Feb. 17, 1932. 5 p. (H. rp. 529, 72d Cong. 1st sess.) \* Paper, 5c.

*Pecatonica River.* Bridge across Pecatonica River at Harrison, Ill., report to accompany H. R. 8163 [granting consent of Congress to Illinois to construct free highway bridge across Pecatonica River at Harrison, Ill.]; submitted by Mr. Igoe. Feb. 8, 1932. 2 p. (H. rp. 381, 72d Cong. 1st sess.) \* Paper, 5c.

*Red River of the North.* Bridge across Red River of the North on boundary line between Minnesota and North Dakota, report to accompany H. R. 7916 [to extend times for commencement and completion of bridge of county of Norman and town and village of Halstad, Minn., and county of Traill and town of Herberg, N. Dak., across Red River of the North on boundary line between said States]; submitted by Mr. Burtness. Feb. 10, 1932. 2 p. (H. rp. 409, 72d Cong. 1st sess.) \* Paper, 5c.

*Rock River.* Bridge across Rock River at Byron, Ill., report to accompany H. R. 8324 [granting consent of Congress to Illinois to construct free highway bridge across Rock River at Byron, Ill.]; submitted by Mr. Igoe. Feb. 8, 1932. 2 p. (H. rp. 387, 72d Cong. 1st sess.) \* Paper, 5c.

— Bridge across Rock River at or near Prophetstown, Ill., report to accompany H. R. 8396 [to extend times for commencing and completing construction of bridge across Rock River at or near Prophetstown, Ill., by Illinois]; submitted by Mr. Igoe. Feb. 25, 1932. 2 p. (H. rp. 610, 72d Cong. 1st sess.) \* Paper, 5c.

— Bridge across Rock River at Oregon, Ill., report to accompany H. R. 8327 [granting consent of Congress to Illinois to construct free highway bridge across Rock River at Oregon, Ill.]; submitted by Mr. Igoe. Feb. 8, 1932. 2 p. (H. rp. 388, 72d Cong. 1st sess.) \* Paper, 5c.

*St. Francis River.* Bridge across St. Francis River at or near Lake City, Ark., on State highway no. 18, report to accompany H. R. 9266 [to extend times for commencing and completing construction of bridge across St. Francis River at or near Lake City, Ark., by Arkansas, through its State highway department]; submitted by Mr. Milligan. Feb. 25, 1932. 2 p. (H. rp. 615, 72d Cong. 1st sess.) \* Paper, 5c.

— Bridge across St. Francis River at or near Madison, Ark., report to accompany H. R. 9264 [to extend times for commencing and completing construction of free highway bridge across St. Francis River at or near Madison, Ark., on State highway numbered 70, by Arkansas State Highway Commission]; submitted by Mr. Milligan. Feb. 25, 1932. 2 p. (H. rp. 614, 72d Cong. 1st sess.) \* Paper, 5c.

*St. Lawrence River.* Bridge across St. Lawrence River near Alexandria Bay, N. Y., report to accompany H. R. 8696 [to extend times for commencing and completing construction of bridge across St. Lawrence River near Alexandria Bay, N. Y., by New York Development Association, Incorporated]; submitted by Mr. Parker of New York. Feb. 25, 1932. 4 p. (H. rp. 612, 72d Cong. 1st sess.) \* Paper, 5c.

*San Francisco Bay.* Bridge across San Francisco Bay from Rincon Hill district in San Francisco to Oakland, report to accompany S. 3282 [to extend times for commencing and completing construction of bridge across Bay of San Francisco from Rincon Hill district in San Francisco by way of Goat Island to Oakland, by California]; submitted by Mr. Lea. Feb. 25, 1932. 3 p. (H. rp. 617, 72d Cong. 1st sess.) \* Paper, 5c.

*Trinity River.* Bridge across Trinity River between the counties of Navarro and Henderson, Tex., report to accompany H. R. 8250 [granting authority to Texas State Highway Commission to maintain free highway bridge across Trinity River between counties of Navarro and Henderson, Tex.]; submitted by Mr. Rayburn. Feb. 8, 1932. 2 p. (H. rp. 386, 72d Cong. 1st sess.) \* Paper, 5c.

## ✓ IRRIGATION AND RECLAMATION COMMITTEE, HOUSE

*Colorado River.* Protection of Palo Verde Valley, Calif., report to accompany H. R. 4715 [for protection of Palo Verde Valley, Calif., against injury or destruction by reason of Colorado River floods]; submitted by Mr. Swing. Feb. 20, 1932. 10 p. (H. rp. 587, 72d Cong. 1st sess.) \* Paper, 5c.

*Loans for relief of drainage districts, hearings, 72d Congress, 1st session, on H. R. 4650, to provide for relief of farmers in any State by making of loans to drainage districts, levee districts, levee and drainage districts, irrigation and/or similar districts other than Federal reclamation projects, or to counties, boards of supervisors, and/or other political subdivisions and legal entities. 1932. iii+284 p. [The hearings on H. R. 11718, 71st Congress, 2d session, a similar bill, appearing on p. 75-284 of these hearings, were published separately and appeared in Monthly catalogue for May, 1930, p. 962.] \* Paper, 25c. Y 4.Ir 7/2: L 78/5*

*Reclamation of land.* Relief of water users on irrigation projects, report to accompany H. R. 8638 [for temporary relief of water users on irrigation projects constructed and operated under reclamation law]; submitted by Mr. Smith of Idaho. Feb. 1, 1932. 4 p. (H. rp. 313, 72d Cong. 1st sess.) \* Paper, 5c.

— Temporary relief of water users on irrigation projects constructed and operated under reclamation law, report to accompany H. R. 9489; submitted by Mr. Smith of Idaho. Feb. 19, 1932. 7 p. (H. rp. 579, 72d Cong. 1st sess.) \* Paper, 5c.

*Yellowstone River.* Division of waters of Big Horn River, Mont. and Wyo., report to accompany H. R. 7914 [granting consent of Congress to Montana and Wyoming to negotiate and enter into compact or agreement for division of waters of Yellowstone River]; submitted by Mr. Leavitt. Feb. 13, 1932. 2 p. (H. rp. 474, 72d Cong. 1st sess.) \* Paper, 5c.

## ✓ JUDICIARY COMMITTEE, HOUSE

*Baltimore, Md.* Reimbursement to Baltimore of interest paid on borrowed money advanced to general Government during Civil War, statement of J. Charles Linthicum, 72d Congress, 1st session, on S. J. Res. 8, directing comptroller general to readjust account between Baltimore and United States. Feb. 4, 1932. 1932. ii+41 p. (Serial 2.) \* Paper, 5c. Y 4.J 89/1: B 21/2

*Calendars.* Legislative calendar, 72d Congress, Feb. 8-27, 1932; no. 5-7. 1932. Each 70 p. 4° ‡ Y 4.J 89/1: 72/5-7

*Declaratory judgments.* Amend judicial code, report to accompany H. R. 4624 [to amend judicial code by adding new section to be numbered 274D, relating to declaratory judgments]; submitted by Mr. Montague. Feb. 26, 1932. 3 p. (H. rp. 627, 72d Cong. 1st sess.) \* Paper, 5c.

*District Courts.* Court facilities at Rockingham and Winston-Salem, N. C., report to accompany H. R. 6456 [to amend sec. 98 of judicial code, as amended]; submitted by Mr. Browning. Feb. 11, 1932. 2 p. (H. rp. 427, 72d Cong. 1st sess.) \* Paper, 5c

*Employers' liability and workmen's compensation.* Employees' compensation act to aid the totally disabled, report to accompany H. R. 92 [to amend act to provide compensation for employees of United States suffering injuries while in performance of their duties, and for other purposes, and acts in amendment thereof, so as to increase compensation of the totally disabled]; submitted by Mr. Condon. Feb. 10, 1932. 3 p. (H. rp. 401, 72d Cong. 1st sess.) \* Paper, 5c.

*Judges.* To remove limitation upon filling of vacancy of district judge for New Jersey, report to accompany H. R. 5342; submitted by Mr. Dominick. Feb. 16, 1932. 2 p. (H. rp. 491, 72d Cong. 1st sess.) \* Paper, 5c.

How to order publications—See information following Contents

✓ *Mellon, Andrew W.* Charges of Wright Patman against Secretary of Treasury, hearings, 72d Congress, 1st session, on H. Res. 92, Jan. 13-19, 1932. 1932. [2 pts., iv]+253 p. (Serial 1, pts. [1] and 2.) [Part 2 consists of documents, letters, and other papers submitted by Secretary of Treasury.] \* Paper, pt. 1, 20c.; \* pt. 2, 10c. Y 4.J 89/1: T 71/pt.1, 2

— Relative to action of Committee on Judiciary with reference to House resolution 92, report to accompany H. Res. 143 [discontinuing further consideration of charges made against Andrew W. Mellon]; submitted by Mr. Sumners of Texas. Feb. 13, 1932. 2 p. (H. rp. 444, 72d Cong. 1st sess.) [Includes minority views.] \* Paper, 5c.

*South Dakota.* Amend sec. 106 of laws relating to judiciary, report to accompany H. R. 9259 [to amend sec. 106 of act to codify, revise, and amend laws relating to judiciary (U. S. C., title 28, sec. 187), relating to judicial district of South Dakota]; submitted by Mr. Christopherson. Feb. 24, 1932. 2 p. (H. rp. 599, 72d Cong. 1st sess.) \* Paper, 5c.

*Witnesses.* Authorize compacts or agreements between States, report to accompany H. R. 8897 [to authorize compacts or agreements between States relating to service of process and production of witnesses in criminal cases]; submitted by Mr. Sumners of Texas. Feb. 19, 1932. 1 p. (H. rp. 578, 72d Cong. 1st sess.) \* Paper, 5c.

✓ LABOR COMMITTEE, HOUSE

*Old age pensions.* To protect labor in its old age, report to accompany H. R. 8765; submitted by Mr. Connery. Feb. 5, 1932. 1 p. (H. rp. 375, 72d Cong. 1st sess.) [H. R. 8765 creates Old Age Security Bureau in Labor Department.] \* Paper, 5c.

*Unemployed.* Cooperation of Federal Government for relieving unemployment, report to accompany H. R. 8088 [for cooperation of Federal Government with the several States in relieving hardship and suffering caused by unemployment, and for other purposes]; submitted by Mr. Connery. Feb. 19, 1932. 3 p. (H. rp. 584, 72d Cong. 1st sess.) \* Paper, 5c.

✓ LIBRARY COMMITTEE, HOUSE

*Coolidge, Calvin.* Portrait of ex-President Coolidge, report to accompany S. J. Res. 75 [authorizing Joint Committee on Library to procure oil portrait of former President Calvin Coolidge]; submitted by Mr. Gilbert. Jan. 29, 1932. 1 p. (H. rp. 308, 72d Cong. 1st sess.) \* Paper, 5c.

*Sevier, John.* Statue of John Sevier, report to accompany H. Con. Res. 14 [accepting statue of John Sevier, presented by Tennessee, to be placed in Statuary Hall]; submitted by Mr. Gilbert. Feb. 19, 1932. 1 p. (H. rp. 580, 72d Cong. 1st sess.) \* Paper, 5c.

*Washington, George.* Sale of writings of George Washington, report to accompany S. 1861 [authorizing George Washington Bicentennial Commission to print and distribute additional sets of writings of George Washington]; submitted by Mr. Gilbert. Feb. 20, 1932. 4 p. (H. rp. 588, 72d Cong. 1st sess.) \* Paper, 5c.

— Temporary removal to Corcoran Art Gallery of certain portraits in Capitol building, report to accompany S. Con. Res. 14; submitted by Mr. Gilbert. Feb. 12, 1932. 1 p. (H. rp. 429, 72d Cong. 1st sess.) \* Paper, 5c.

✓ MERCHANT MARINE, RADIO, AND FISHERIES COMMITTEE, HOUSE

*Coasting-trade.* For protection of American merchant marine, report to accompany H. R. 8875 [to amend sec. 8 of act of June 19, 1886, as amended by sec. 2 of act of Feb. 17, 1898 (U. S. C., title 46, sec. 289), relating to protection of coastwise trade]; submitted by Mr. Davis. Feb. 9, 1932. 2 p. (H. rp. 393, 72d Cong. 1st sess.) \* Paper, 5c.

✓ *Halibut.* Northern Pacific halibut fishery, hearings, 72d Congress, 1st session, on H. R. 8084, for protection of northern Pacific halibut fishery, Feb. 8, 1932. 1932. ii+25 p. \* Paper, 5c. Y 4.M 53: H13

*Halibut*—Continued.

— Northern Pacific halibut fishery, report to accompany H. R. 8084 [for protection of northern Pacific halibut fishery]; submitted by Mr. Davis. Feb. 9, 1932. 5 p. (H. rp. 391, 72d Cong. 1st sess.) \* Paper, 5c.

*Merchant marine.* Amend law relating to fighting ship, report to accompany H. R. 8874 [to amend sec. 14 of shipping act, 1916 (U. S. C., title 46, sec. 812), as amended by sec. 20 of merchant marine act, 1920 (U. S. C., title 46, sec. 842)]; submitted by Mr. Davis. Feb. 9, 1932. 2 p. (H. rp. 392, 72d Cong. 1st sess.) \* Paper, 5c.

— Protection of American merchant marine, hearings, 72d Congress, 1st session, on H. R. 8874, H. R. 8875 [bills relating to definition of term fighting ship and protection of coastwise trade respectively], Feb. 8, 1932. 1932. ii+29 p. \* Paper, 5c. Y 4.M 53: M 53/10

## ✓ MILITARY AFFAIRS COMMITTEE, HOUSE

*Andersonville, Ga.* Authorizing right of way to Georgia State Highway Department [through part of national cemetery reservation at Andersonville, Ga.], report to accompany H. R. 7788; submitted by Mr. Montet. Feb. 19, 1932. 2 p. (H. rp. 551, 72d Cong. 1st sess.) \* Paper, 5c.

*Crane, Jerry V.* Jerry V. Crane, report to accompany H. R. 5367 [for relief of Jerry V. Crane]; submitted by Mr. Johnson of Oklahoma. Feb. 24, 1932. 3 p. (H. rp. 601, 72d Cong. 1st sess.) \* Paper, 5c.

*La Fayette, Ga.* Marker for grave of Confederate soldiers at La Fayette, Ga., report to accompany H. R. 132 [to authorize Secretary of War to erect 1 marker for graves of 15 Confederate soldiers killed in action and buried in La Fayette Cemetery at La Fayette, Ga., in lieu of separate markers as now authorized by law]; submitted by Mr. May. Feb. 24, 1932. 1 p. (H. rp. 604, 72d Cong. 1st sess.) \* Paper, 5c.

*McDonald, George W.* George W. McDonald, report to accompany H. R. 4368 [for relief of George W. McDonald]; submitted by Mr. Johnson of Oklahoma. Feb. 24, 1932. 6 p. (H. rp. 600, 72d Cong. 1st sess.) \* Paper, 5c.

*Morrison, Lake B.* To correct military record of Lake B. Morrison, report to accompany H. R. 4166; submitted by Mr. Goss. Feb. 17, 1932. 6 p. (H. rp. 540, 72d Cong. 1st sess.) \* Paper, 5c.

✓ *Muscle Shoals*, hearing, 72d Congress, 1st session. 1932. pt. 1, ii+1-714 p. \* Paper, 85c. Y 4.M 59/1: M 97/13/pt.1

*Simmons, Seth B.* Seth B. Simmons, report to accompany H. R. 5450 [for relief of Seth B. Simmons]; submitted by Mr. May. Feb. 18, 1932. 2 p. (H. rp. 547, 72d Cong. 1st sess.) \* Paper, 5c.

*War Department.* Regulating use of appropriations for military and nonmilitary activities of War Department [so as to give preference to American goods], report to accompany H. R. 8330; submitted by Mr. Thomason. Feb. 10, 1932. 2 p. (H. rp. 412, 72d Cong. 1st sess.) \* Paper, 5c.

## ✓ NAVAL AFFAIRS COMMITTEE, HOUSE

*Air pilots.* Amend act to authorize construction and procurement of aircraft and aircraft equipment with reference to number of enlisted pilots in Navy, report to accompany H. R. 6599 [to amend act to authorize construction and procurement of aircraft and aircraft equipment in Navy and Marine Corps, and to adjust and define status of operating personnel in connection therewith, with reference to number of enlisted pilots in Navy]; submitted by Mr. Sutphin. Feb. 18, 1932. 3 p. (H. rp. 546, 72d Cong. 1st sess.) \* Paper, 5c.

*Bruce, Mrs. Annie.* Annie Bruce, report to accompany H. R. 2686 [granting 6 months' pay to Annie Bruce, widow of Frank Bruce]; submitted by Mr. Gambrill. Feb. 10, 1932. 3 p. (H. rp. 406, 72d Cong. 1st sess.) \* Paper, 5c.

*Calnan, Michael F.* Michael F. Calnan, report to accompany H. R. 3422 [for relief of Michael F. Calnan]; submitted by Mr. Gambrill. Feb. 12, 1932. 2 p. (H. rp. 436, 72d Cong. 1st sess.) \* Paper, 5c.

How to order publications—See information following Contents

- Caudle, Frederick L.* Frederick L. Caudle, report to accompany H. R. 2125 [for advancement on retired list of Navy of Frederick L. Caudle]; submitted by Mr. Gambrill. Feb. 10, 1932. 2 p. (H. rp. 405, 72d Cong. 1st sess.) \* Paper, 5c.
- Collins, Harvey.* Harvey Collins, report to accompany H. R. 2213 [for relief of Harvey Collins]; submitted by Mr. Gambrill. Feb. 17, 1932. 2 p. (H. rp. 538, 72d Cong. 1st sess.) \* Paper, 5c.
- Courts-martial.* Provide for better administration of justice in Navy, report to accompany H. R. 5352 [for better administration of justice in Navy by giving naval courts-martial jurisdiction to try and punish court-martial prisoners who commit offenses while serving confinement]; submitted by Mr. Fernandez. Feb. 19, 1932. 3 p. (H. rp. 577, 72d Cong. 1st sess.) \* Paper, 5c.
- Des Garennes, P. Jean.* P. Jean des Garennes, report to accompany H. R. 1420 [for relief of P. Jean des Garennes]; submitted by Mr. Gambrill. Feb. 10, 1932. 2 p. (H. rp. 403, 72d Cong. 1st sess.) \* Paper, 5c.
- De Young, Anthony P.* Anthony Peter De Young, alias Tony P. De Young, report to accompany H. R. 1185 [for relief of Anthony Peter De Young, alias Tony P. De Young]; submitted by Mr. Coyle. Feb. 16, 1932. 2 p. (H. rp. 506, 72d Cong. 1st sess.) \* Paper, 5c.
- Dugan, Cornelius.* Cornelius Dugan, report to accompany H. R. 2839 [for relief of Cornelius Dugan]; submitted by Mr. Gambrill. Feb. 11, 1932. 2 p. (H. rp. 419, 72d Cong. 1st sess.) \* Paper, 5c.
- Eaton, Charles W.* Charles W. Eaton, report to accompany H. R. 6765 [for relief of Charles W. Eaton]; submitted by Mr. Gambrill. Feb. 11, 1932. 2 p. (H. rp. 424, 72d Cong. 1st sess.) \* Paper, 5c.
- Estep, Roland B.* Roland Baldwin Estep, report to accompany H. R. 5011 [for relief of Roland Baldwin Estep]; submitted by Mr. Gambrill. Feb. 11, 1932. 4 p. (H. rp. 423, 72d Cong. 1st sess.) \* Paper, 5c.
- Evans, Frank E.* Col. Frank E. Evans, report to accompany H. R. 2087 [for relief of Frank E. Evans]; submitted by Mr. Coyle. Feb. 16, 1932. 4 p. (H. rp. 508, 72d Cong. 1st sess.) \* Paper, 5c.
- Farrell, Roy W.* Roy W. Farrell, report to accompany H. R. 809 [for relief of Roy W. Farrell]; submitted by Mr. Drane. Feb. 27, 1932. 3 p. (H. rp. 630, 72d Cong. 1st sess.) \* Paper, 5c.
- Fleet Naval Reserve.* Creation, organization, administration, and maintenance of Naval Reserve and Marine Corps Reserve, report to accompany H. R. 5329 [to amend sec. 24 of act for creation, organization, administration, and maintenance of Naval Reserve and Marine Corps Reserve, as amended, relative to forfeiture of pay by any member of Fleet Naval Reserve who fails to report for inspection]; submitted by Mr. Kniffin. Feb. 18, 1932. 2 p. (H. rp. 545, 72d Cong. 1st sess.) \* Paper, 5c.
- Gessler, Thomas T.* Thomas T. Gessler, report to accompany H. R. 2284 [for relief of Thomas T. Gessler]; submitted by Mr. Coyle. Feb. 15, 1932. 3 p. (H. rp. 476, 72d Cong. 1st sess.) \* Paper, 5c.
- Gokey, Victor O.* Victor Oscar Gokey, report to accompany H. R. 2254 [for relief of Victor Oscar Gokey]; submitted by Mr. Hancock [of New York]. Feb. 27, 1932. 2 p. (H. rp. 631, 72d Cong. 1st sess.) \* Paper, 5c.
- Gordon, Elmo K.* Elmo K. Gordon, report to accompany H. R. 2844 [for relief of Elmo K. Gordon]; submitted by Mr. Coyle. Feb. 17, 1932. 2 p. (H. rp. 539, 72d Cong. 1st sess.) \* Paper, 5c.
- Heeykell, Arthur L.* Arthur L. Heeykell, report to accompany H. R. 3601 [for relief of Arthur L. Heeykell (Heeykell)]; submitted by Mr. Coyle. Feb. 13, 1932. 3 p. (H. rp. 470, 72d Cong. 1st sess.) \* Paper, 5c.
- Heffron, John.* John Heffron, report to accompany H. R. 922 [for relief of John Heffron]; submitted by Mr. Coyle. Feb. 20, 1932. 2 p. (H. rp. 591, 72d Cong. 1st sess.) \* Paper, 5c.

- Hickman, Raymond N.* Raymond Nelson Hickman, report to accompany H. R. 5999 [for relief of Raymond Nelson Hickman]; submitted by Mr. Coyle. Feb. 16, 1932. 25 p. (H. rp. 498, 72d Cong. 1st sess.) \* Paper, 5c.
- Hilding, George D.* George Dewey Hilding, report to accompany H. R. 1190 [for advancement on retired list of Navy of George Dewey Hilding]; submitted by Mr. Coyle. Feb. 16, 1932. 11 p. (H. rp. 507, 72d Cong. 1st sess.) \* Paper, 5c.
- Hopkins, Mrs. Minnie.* Minnie Hopkins, report to accompany H. R. 3624 [for relief of Minnie Hopkins]; submitted by Mr. Coyle. Feb. 11, 1932. 2 p. (H. rp. 420, 72d Cong. 1st sess.) \* Paper, 5c.
- Lee, Harry M.* Harry Manning Lee, report to accompany H. R. 5595 [for relief of Harry Manning Lee]; submitted by Mr. Coyle. Feb. 13, 1932. 2 p. (H. rp. 471, 72d Cong. 1st sess.) \* Paper, 5c.
- Linebarger, Henry D.* Henry Dixon Linebarger, report to accompany H. R. 2599 [for relief of Henry Dixon Linebarger]; submitted by Mr. Coyle. Feb. 13, 1932. 4 p. (H. rp. 469, 72d Cong. 1st sess.) \* Paper, 5c.
- Lynch, Joseph B.* Joseph B. Lynch, report to accompany H. R. 3420 [for relief of Joseph B. Lynch]; submitted by Mr. Coyle. Feb. 12, 1932. 2 p. (H. rp. 435, 72d Cong. 1st sess.) \* Paper, 5c.
- McAlpin, Ralph.* Ralph McAlpin, report to accompany H. R. 4311 [for relief of Ralph McAlpin]; submitted by Mr. Coyle. Feb. 12, 1932. 2 p. (H. rp. 438, 72d Cong. 1st sess.) \* Paper, 5c.
- McDormott, Lewis A.* Lewis A. McDormott, report to accompany H. R. 3644 [for relief of Lewis A. McDormott]; submitted by Mr. Drane. Feb. 27, 1932. 2 p. (H. rp. 632, 72d Cong. 1st sess.) \* Paper, 5c.
- McInerney, Joseph G.* Joe G. McInerney, report to accompany H. R. 4226 [for relief of Joe G. McInerney]; submitted by Mr. Gambrill. Feb. 11, 1932. 3 p. (H. rp. 421, 72d Cong. 1st sess.) \* Paper, 5c.
- Mahoney, David J.* David J. Mahoney, report to accompany H. R. 1853 [to advance on retired list of Navy David J. Mahoney]; submitted by Mr. Gambrill. Feb. 10, 1932. 2 p. (H. rp. 404, 72d Cong. 1st sess.) \* Paper, 5c.
- Meadows, Roscoe M.* Roscoe McKinley Meadows, report to accompany H. R. 4271 [for relief of Roscoe McKinley Meadows]; submitted by Mr. Gambrill. Feb. 11, 1932. 4 p. (H. rp. 422, 72d Cong. 1st sess.) \* Paper, 5c.
- Navy.* Authorizing Secretary of Navy to fix clothing allowance for enlisted men of Navy, report to accompany H. R. 6735; submitted by Mr. Delaney. Feb. 13, 1932. 3 p. (H. rp. 473, 72d Cong. 1st sess.) \* Paper, 5c.
- Nowinski, William J.* William J. Nowinski, report to accompany H. R. 1346 [for relief of William J. Nowinski]; submitted by Mr. Gambrill. Feb. 11, 1932. 2 p. (H. rp. 418, 72d Cong. 1st sess.) \* Paper, 5c.
- Officers, Marine Corps.* Regulate distribution, promotion, retirement, and discharge of commissioned officers of Marine Corps, report to accompany H. R. 5344; submitted by Mr. Coyle. Feb. 18, 1932. 18 p. (H. rp. 548, 72d Cong. 1st sess.) \* Paper, 5c.
- Officers, Navy.* Appointment as ensigns in the line of Navy of all midshipmen who graduate from Naval Academy in 1932, report to accompany H. R. 8083; submitted by Mr. Vinson of Georgia. Feb. 1, 1932. 1 p. (H. rp. 311, 72d Cong. 1st sess.) \* Paper, 5c.
- For relief of certain naval officers, report to accompany H. R. 1383; submitted by Mr. Gambrill. Feb. 12, 1932. 3 p. (H. rp. 433, 72d Cong. 1st sess.) \* Paper, 5c.
- Pay, Navy.* Authorize payment of 6 months' death gratuity to dependent relative of officers, enlisted men, or nurses, report to accompany H. R. 6734 [to amend act to authorize payment of 6 months' death gratuity to dependent relative of officers, enlisted men, or nurses whose death results from wounds or disease not resulting from their own misconduct]; submitted by Mr. Barton. Feb. 17, 1932. 4 p. (H. rp. 537, 72d Cong. 1st sess.) \* Paper, 5c.

**How to order publications—See information following Contents**

- Reynolds, Nolen N.* Nolen N. Reynolds, report to accompany H. R. 1907 [for relief of Nolen N. Reynolds]; submitted by Mr. Coyle. Feb. 12, 1932. 2 p. (H. rp. 434, 72d Cong. 1st sess.) \* Paper, 5c.
- Robeson, David A.* David Albert Robeson, report to accompany H. R. 2695 [for relief of David Albert Robeson]; submitted by Mr. Gambrill. Feb. 10, 1932. 5 p. (H. rp. 407, 72d Cong. 1st sess.) \* Paper, 5c.
- Steele, George W., jr.* George W. Steele, jr., report to accompany H. R. 6336 [for relief of George W. Steele, jr.]; submitted by Mr. Gambrill. Feb. 10, 1932. 2 p. (H. rp. 408, 72d Cong. 1st sess.) \* Paper, 5c.
- Tallmadge, Howard E.* Howard Emmett Tallmadge, report to accompany H. R. 964 [for relief of Howard Emmett Tallmadge]; submitted by Mr. Coyle. Feb. 13, 1932. 2 p. (H. rp. 468, 72d Cong. 1st sess.) \* Paper, 5c.
- Tierney, Austin L.* Austin L. Tierney, report to accompany H. R. 6000 [for relief of Austin L. Tierney]; submitted by Mr. Coyle. Feb. 13, 1932. 2 p. (H. rp. 472, 72d Cong. 1st sess.) \* Paper, 5c.
- White, Robert J.* Robert J. White, report to accompany H. R. 3426 [for relief of Robert J. White]; submitted by Mr. Gambrill. Feb. 12, 1932. 4 p. (H. rp. 437, 72d Cong. 1st sess.) \* Paper, 5c.

✓ PENSIONS COMMITTEE, HOUSE

*Pensions.* Granting uniform pensions to widows and children of persons who served United States in time of war, report to accompany H. R. 7230; submitted by Mr. Gasque. Feb. 16, 1932. 3 p. (H. rp. 492, 72d Cong. 1st sess.) \* Paper, 5c.

— Pensions and increase of pensions for certain soldiers and sailors of Regular Army and Navy, etc., report to accompany H. R. 9575 [substituted for H. R. 501 and other bills]; submitted by Mr. Gasque. Feb. 19, 1932. 125 p. (H. rp. 555, 72d Cong. 1st sess.) \* Paper, 15c.

— Uniform pensions to widows and children and dependent parents of persons who served United States in time of war, hearing, 72d Congress, 1st session, on H. R. 7230, Feb. 4, 1932. 1932. ii+42 p. \* Paper, 5c.

Y 4.P 38/1: W 63

*Quartermaster Corps of Army.* Certain benefits to certain members of Quartermaster Corps, etc., report to accompany H. R. 4724 [to confer to certain persons who served in Quartermaster Corps or under jurisdiction of quartermaster general during War with Spain, Philippine insurrection, or China Relief Expedition benefits of hospitalization and privileges of soldiers' homes]; submitted by Mr. Welch of California. Feb. 12, 1932. 2 p. (H. rp. 432, 72d Cong. 1st sess.) \* Paper, 5c.

*Taft, Mrs. Helen H.* Helen H. Taft, report to accompany H. R. 5385 [granting pension to Helen H. Taft]; submitted by Mr. Gasque. Feb. 17, 1932. 1 p. (H. rp. 541, 72d Cong. 1st sess.) \* Paper, 5c.

✓ POST OFFICE AND POST ROADS COMMITTEE, HOUSE

*Parcel post,* hearing before subcommittee, 72d Congress, 1st session, on H. R. 4525 and S. 621 [bills to repeal sec. 7 of postal act, approved May 29, 1928, giving authority to Postmaster General to re-form classification, weight limit, rates, and zones of parcel post], Jan. 27-29, 1932. 1932. iii+55 p. il. \* Paper, 10c. Y 4.P 84/1: P 21/5

*Post Office Department.* Supplies for Post Office Department, report to accompany H. R. 5612 [to limit purchases of Post Office Department, so far as possible, to articles of growth, production, or manufacture of United States]; submitted by Mr. Haines. Feb. 18, 1932. 2 p. (H. rp. 549, 72d Cong. 1st sess.) \* Paper, 5c.

*Postage.* Mailing of 2d-class matter, report to accompany H. R. 4594 [to fix rate of postage on publications mailed at post office of entry for delivery at another post office within postal district in which headquarters or general business offices of publisher are located]; submitted by Mr. Morehead. Feb. 12, 1932. 2 p. (H. rp. 439, 72d Cong. 1st sess.) \* Paper, 5c.



## ✓ PRINTING COMMITTEE, HOUSE

*Lincoln, Abraham.* Commemoration of birth of Abraham Lincoln, report to accompany H. Res. 145 [for printing of Lincoln day address of Burnett M. Chipfield as House document]; submitted by Mr. Stevenson. Feb. 17, 1932. 1 p. (H. rp. 536, 72d Cong. 1st sess.) \* Paper, 5c.

## ✓ PUBLIC BUILDINGS AND GROUNDS COMMITTEE, HOUSE

*Abilene, Tex.* Public buildings and grounds, hearings, 72d Congress, 1st session, on H. R. 4515, extending limit of time within which Parramore Post numbered 57, American Legion, may construct its memorial building [at Abilene, Tex.] and correcting street location, H. R. 7899, to authorize Secretary of Treasury to negotiate and to enter into agreement regarding south boundary of post-office site at Plattsburg, N. Y., H. R. 375, amending public building act approved Mar. 4, 1931, authorizing acquisition of building sites and construction of public buildings at Hibbing, Minn., and other places, H. R. 793, to amend act for relief of contractors and subcontractors under supervision of Treasury Department, as amended [so as to include W. J. Brent]. H. R. 6739, to amend authorization contained in act approved Mar. 4, 1929, for acquisition of site and construction of building in Jackson, Miss., Jan. 22, 1932. 1932. ii+20 p. (No. 1.) \* Paper, 5c. Y 4.P 96/6: B 86/138

## ✓ PUBLIC LANDS COMMITTEE, HOUSE

*Cheyenne River Reservation.* Extensions of time for payment of purchase money due under certain homestead entries and Government-land purchases, report to accompany H. R. 489 [to amend act, as amended, authorizing extensions of time for payment of purchase money due under certain homestead entries and Government-land purchases within former Cheyenne River and Standing Rock Indian reservations, N. Dak. and S. Dak.]; submitted by Mr. Kvale. Feb. 9, 1932. 2 p. (H. rp. 396, 72d Cong. 1st sess.) \* Paper, 5c.

*Coeur d'Alene, Idaho.* Relinquishment of lands to Coeur d'Alene, report to accompany H. R. 1133; submitted by Mr. Smith of Idaho. Feb. 4, 1932. 2 p. (H. rp. 351, 72d Cong. 1st sess.) \* Paper, 5c.

*Coeur d'Alene National Forest.* Inclusion of lands in Coeur d'Alene and St. Joe national forests, Idaho, report to accompany H. R. 6659; submitted by Mr. Smith of Idaho. Feb. 8, 1932. 8 p. (H. rp. 390, 72d Cong. 1st sess.) \* Paper, 5c.

*Colorado.* To grant lands to Colorado for benefit of Colorado School of Mines, report to accompany H. R. 231; submitted by Mr. Eaton [of Colorado]. Feb. 10, 1932. 2 p. (H. rp. 402, 72d Cong. 1st sess.) \* Paper, 5c.

*Gordon, J. N.* J. N. Gordon, report to accompany H. R. 8777 [for relief of J. N. Gordon]; submitted by Mr. Eaton of Colorado. Feb. 10, 1932. 2 p. (H. rp. 415, 72d Cong. 1st sess.) \* Paper, 5c.

*Keys, William A.* For relief of William Alexander Keys, report to accompany H. R. 2707; submitted by Mr. Swing. Feb. 4, 1932. 2 p. (H. rp. 352, 72d Cong. 1st sess.) \* Paper, 5c.

*Landry, Jacob.* Jacob Landry, report to accompany H. R. 2418 [concerning claim of Jacob Landry]; submitted by Mr. DeRouen. Feb. 9, 1932. 2 p. (H. rp. 399, 72d Cong. 1st sess.) \* Paper, 5c.

*Mineral lands.* To vacate withdrawals of public lands under reclamation law, with reservation of rights, ways, and easements [so that such lands may be made subject to location, entry, and patent under general mining laws], report to accompany H. R. 8087; submitted by Mr. Evans of Montana. Feb. 3, 1932. 3 p. (H. rp. 349, 72d Cong. 1st sess.) \* Paper, 5c.

*Minnesota.* Authorize conveyance of land to Minnesota, report to accompany H. R. 5603 [to authorize conveyance by United States to Minnesota of lot 4, section 18, township 131 north, range 29 west, in county of Morrison, Minn., for military purposes and specifically as part of Camp Ripley military reservation]; submitted by Mr. Nolan. Feb. 9, 1932. 2 p. (H. rp. 397, 72d Cong. 1st sess.) \* Paper, 5c.

*New Mexico.* Public lands for use of Eastern New Mexico Normal School, report to accompany H. R. 6679 [granting public lands to New Mexico for use and benefit of Eastern New Mexico Normal School]; submitted by Mr. Chavez. Feb. 18, 1932. 2 p. (H. rp. 544, 72d Cong. 1st sess.) \* Paper, 5c.

*Pacific States Box and Basket Company.* To validate certain conveyances heretofore made by Central Pacific Railway Co. and its lessee, Southern Pacific Railway Co., report to accompany H. R. 406 [to validate certain conveyance heretofore made by Central Pacific Railway Company and its lessee, Southern Pacific Company, to Pacific States Box and Basket Company, involving certain portions of right of way in vicinity of Florin, Calif. acquired by Central Pacific Railway Company under act approved July 1, 1862, as amended]; submitted by Mr. Swing. Feb. 7, 1932. 2 p. (H. rp. 372, 72d Cong. 1st sess.) \* Paper, 5c.

*Public lands.* Validating certain applications for and entries of public lands, report to accompany H. R. 7674; submitted by Mr. Evans of Montana. Feb. 9, 1932. 3 p. (H. rp. 398, 72d Cong. 1st sess.) [Corrected print.] \* Paper, 5c.

*Reder, Mrs. Agnes C.* Agnes C. Reder, report to accompany H. R. 9004 [for relief of Agnes C. Reder]; submitted by Mr. Evans of Montana. Feb. 16, 1932. 2 p. (H. rp. 509, 72d Cong. 1st sess.) \* Paper, 5c.

*Turner, Mrs. Amy.* Amy Turner, report to accompany H. R. 7308 [for relief of Amy Turner]; submitted by Mr. Leavitt. Feb. 2, 1932. 2 p. (H. rp. 343, 72d Cong. 1st sess.) \* Paper, 5c.

*Waterton-Glacier International Peace Park,* report to accompany H. R. 4752 [for establishment of Waterton-Glacier International Peace Park]; submitted by Mr. Leavitt. Feb. 23, 1932. 3 p. (H. rp. 593, 72d Cong. 1st sess.) [This park will be formed by the adjoining areas now known as Glacier National Park in Montana and Waterton Lakes National Park in Canada.] \* Paper, 5c.

#### ✓ RIVERS AND HARBORS COMMITTEE, HOUSE

*Allegheny River, Pa. and N. Y.,* hearings, 72d Congress, 1st session, on subject of improvement of Allegheny River, Pa. and N. Y., Jan. 7, 1932. 1932. ii+14 p. \* Paper, 5c. Y 4.R 52: A1 5/2

*Cape Cod Canal, Mass.,* hearings, 72d Congress, 1st session, on subject of improvement of Cape Cod Canal, Mass., Jan. 13, 1932. 1932. iii+55 p. \* Paper, 10c. Y 4.R 52: C 17/7

*Cape Fear River, N. C.,* hearings, 72d Congress, 1st session, on subject of improvement of Cape Fear River between Wilmington and Fayetteville, N. C., Jan. 14, 1932. 1932. ii+14 p. \* Paper, 5c. Y 4.R 52: C 17/6

*Green Bay Harbor, Wis.,* hearings, 72d Congress, 1st session, on subject of improvement of Green Bay Harbor, Wis., Jan. 19 and 20, 1932. 1932. ii+16 p. \* Paper, 5c. Y 4.R 52: G 82/2

*Inland waterways.* Bridge across inland waterway from Norfolk, Va., to Beaufort Inlet, N. C., report to accompany H. R. 6184 [for improvement of inland waterway from Norfolk, Va., to Beaufort Inlet, N. C.]; submitted by Mr. Mansfield. Feb. 11, 1932. 2 p. (H. rp. 426, 72d Cong. 1st sess.) \* Paper, 5c.

*Mississippi River.* Amending sec. 1 of rivers and harbors act, report to accompany H. J. Res. 271 [amending sec. 1 of act authorizing construction, repair, and preservation of certain public works on rivers and harbors, and for other purposes, approved July 3, 1930, relating to Mississippi River between mouth of Illinois River and Minneapolis]; submitted by Mr. Mansfield. Feb. 3, 1932. 2 p. (H. rp. 350, 72d Cong. 1st sess.) \* Paper, 5c.

— *Mississippi River between mouth of Missouri River and Minneapolis.* hearings, 72d Congress, 1st session, on subject of improvement of Mississippi River between mouth of Missouri River and Minneapolis, Jan. 25-27, 1932. 1932. iii+105 p. \* Paper, 15c. Y 4.R 52: M 691/19

*Perth Amboy, N. J.* New York and New Jersey channels, hearings, 72d Congress, 1st session, on subject of improvement of New York and New Jersey channels by construction of anchorage basin near Perth Amboy, N. J., Jan. 21, 1932. 1932. ii+16 p. \* Paper, 5c. Y 4.R 52: N 42y/4

*Rivers.* Amending sec. 3, rivers and harbors act, report to accompany S. 2334 [to amend sec. 3 of rivers and harbors act, approved June 13, 1902, as amended and supplemented, so that due consideration shall be given to benefits to pleasure craft in considering advisability of proposed improvements]; submitted by Mr. Yon. Jan. 29, 1932. 3 p. (H. rp. 309, 72d Cong. 1st sess.) \* Paper, 5c.

*Shrewsbury River, N. J.*, hearings, 72d Congress, 1st session, on subject of improvement of Shrewsbury River, N. J., Feb. 3, 1932. 1932. ii+8 p. \* Paper, 5c. Y 4.R 52: Sh 8

*Tennessee River, Ky., Ala., and Tenn.*, hearings, 72d Congress, 1st session, on subject of improvement of Tennessee River, Ky., Ala., and Tenn., Jan. 8 and 11, 1932. 1932. ii+19 p. \* Paper, 5c. Y 4.R 52: T 25/10

✓ ROADS COMMITTEE, HOUSE

*Roads.* Emergency highway construction, report to accompany H. R. 9642 [to authorize supplemental appropriations for emergency highway construction, with view to increasing employment]; submitted by Mr. Almon. Feb. 25, 1932. 2 p. (H. rp. 618, 72d Cong. 1st sess.) \* Paper, 5c.

— Roads, hearings, 72d Congress, 1st session, on H. R. 9642, to authorize supplemental appropriations for emergency highway construction, with view to increasing employment, Feb. 23 and 24, 1932. 1932. ii+30 p. \* Paper, 5c. Y 4.R 53/2: H 35/17

✓ RULES COMMITTEE, HOUSE

*Economy Committee, House.* Consideration of House resolution 151, report to accompany H. Res. 151 [creating Economy Committee]: submitted by Mr. Pou. Feb. 20, 1932. 1 p. (H. rp. 586, 72d Cong. 1st sess.) \* Paper, 5c.

*Government officials and employes.* Consideration of certain provisions in general appropriation bills [fiscal year 1933, relative to compensation of Government employes and filling of vacancies], report to accompany H. Res. 126; submitted by Mr. Pou. Feb. 1, 1932. 1 p. (H. rp. 310, 72d Cong. 1st sess.) \* Paper, 5c.

*House of Representatives.* Amend rules 13 and 24, report to accompany H. Res. 150 [amending clause 3 of rule 13 and clause 6 of rule 24 of Rules of House of Representatives, relating to consideration of bills]; submitted by Mr. Greenwood. Feb. 23, 1932. 1 p. (H. rp. 592, 72d Cong. 1st sess.) \* Paper, 5c.

— Amendments to Rules of House of Representatives, hearing, 72d Congress, 1st session, on H. Res. 31, 47, and 93, Jan. 14 and 16, 1932. 1932. ii+35 p. \* Paper, 5c. Y 4.R 86/1: R 86/2

*Loans.* Drainage, levee, irrigation and similar districts, hearing, 72d Congress, 1st session, on H. Res. [H. R.] 4650 [for relief of farmers in any State by making of loans to drainage districts, levee districts, levee and drainage districts, irrigation and/or similar districts other than Federal reclamation projects, or to counties, boards of supervisors, and/or other political subdivisions and legal entities] and H. Res. 117 [for consideration of H. R. 4650], Jan. 25 and 28, 1932. 1932. ii+48 p. \* Paper, 10c. Y 4.R 86/1: D 78/2

*President of United States.* Consideration of H. Res. 133, report to accompany H. Res. 133 [for consideration of S. J. Res. 14, proposing amendment to Constitution of United States fixing commencement of terms of President and Vice President and Members of Congress and fixing time of assembling of Congress]; submitted by Mr. Pou. Feb. 8, 1932. 1 p. (H. rp. 379, 72d Cong. 1st sess.) \* Paper, 5c.

*Public utilities.* To investigate public utility corporations, excepting railroads, hearing, 72d Congress, 1st session, on H. Res. 59, Jan. 16, 1932. 1932. ii+14 p. [H. Res. 59 authorizes the Interstate and Foreign Commerce Committee, House, to make the investigation.] \* Paper, 5c. Y 4.R 86/1: P 96/2

*Roads.* Consideration of H. R. 9642, report to accompany H. Res. 163 [for consideration of H. R. 9642, to authorize supplemental appropriations for emergency highway construction, with view to increasing employment]; submitted by Mr. Pou. Feb. 26, 1932. 1 p. (H. rp. 623, 72d Cong. 1st sess.) \* Paper, 5c.

*Washington, George.* Consideration of H. Con. Res. 18, report to accompany H. Res. 148 [for consideration of H. Con. Res. 18, granting consent of Congress for temporary removal to Corcoran Art Gallery of certain portraits in Capitol building]; submitted by Mr. Bankhead. Feb. 17, 1932. 1 p. (H. rp. 543, 72d Cong. 1st sess.) \* Paper, 5c.

✓ WAR CLAIMS COMMITTEE, HOUSE

*Ballard, Grover C.* Grover Cleveland Ballard, report to accompany H. R. 5971 [for relief of Grover Cleveland Ballard]; submitted by Mr. Allgood. Feb. 19, 1932. 3 p. (H. rp. 581, 72d Cong. 1st sess.) \* Paper, 5c.

*Cobb, Blasdell & Co.,* report to accompany H. R. 2026 [for relief of legal representatives of Cobb, Blasdell and Company]; submitted by Mr. Hare. Feb. 8, 1932. 11 p. (H. rp. 380, 72d Cong. 1st sess.) \* Paper, 5c.

*Grissom, Joseph C.* Joseph G. Grissom, report to accompany H. R. 1668 [to carry out findings of Court of Claims in case of Joseph C. Grissom]; submitted by Mr. Hare. Feb. 2, 1932. 2 p. (H. rp. 347, 72d Cong. 1st sess.) \* Paper, 5c.

*Helmer, Will A.* Will A. Helmer, report to accompany H. R. 1448 [for relief of Will A. Helmer]; submitted by Mr. Sinclair. Feb. 2, 1932. 2 p. (H. rp. 346, 72d Cong. 1st sess.) \* Paper, 5c.

*Public Service Coordinated Transport of Newark, N. J.,* report to accompany S. 259 [authorizing adjustment of claim of Public Service Coordinated Transport of Newark, N. J.]; submitted by Mr. Martin of Oregon. Feb. 17, 1932. 5 p. (H. rp. 542, 72d Cong. 1st sess.) \* Paper, 5c.

WAYS AND MEANS COMMITTEE, HOUSE

*Calendar* of assignments for hearings on revision of revenue act of 1928, Jan. 13-Feb. 3, 1932; no. 13 and 14, Feb. 2 and 3, 1932. 1932. 5 p. and 4 p. 4° ‡  
Y 4.W 36: 72-1/13 to 72-1/14

*Foreign debts.* Moratorium on foreign debts, hearings, 72d Congress, 1st session, on H. J. Res. 123, to authorize postponement of amounts payable to United States from foreign Governments during fiscal year 1932, and their repayment over 10-year period beginning July 1, 1933; Dec. 16 and 17, 1931. 1931. pt. 2, iii+71-128 p. [For statement of Secretary Stimson, Dec. 16, and supplementary statement of Undersecretary Mills, Dec. 17, see part 1, which appeared in Monthly catalogue for Dec. 1931, p. 383.] \* Paper, 10c.

Y 4.W 36: M 79/pt. 2

✓ WORLD WAR VETERANS' LEGISLATION COMMITTEE, HOUSE

*Pensions.* Amend World War veterans' act, 1924, as amended [by providing allowances for widows and children and dependent parents of veterans of World War], report to accompany H. R. 8578; submitted by Mr. Rankin. Feb. 1, 1932. 5 p. (H. rp. 312, 72d Cong. 1st sess.) \* Paper, 5c.

SENATE

*Accounts.* Report of secretary of Senate [submitting statement of receipts and expenditures], July 1, 1930-June 30, 1931. 1932. iii+410 p. (S. doc. 1, 72d Cong. 1st sess.) \* Paper, 40c.  
L. C. card 9-16161

*Arbitration.* Settlement of international disputes, letter from Oscar T. Crosby to Committees on Naval Affairs of Senate and House of Representatives and appropriate subcommittees of Committees on Appropriations on settlement of international disputes; presented by Mr. Tydings. Jan. 26, calendar day Jan. 27, 1932. 3 p. (S. doc. 56, 72d Cong. 1st sess.) \* Paper, 5c.

*Calendar* of business, Senate, 72d Congress, 1st session, Feb. 1-24, 1932; no. 29-49, 1932. various paging, large 8° [Daily when Senate is in session. The legislative day of Feb. 24 extended through the calendar day Mar. 1.] ‡  
Y1.3: 72/29-49

*Colonial National Monument.* Dedication of Colonial National Monument, address by Ray Lyman Wilbur at dedication of Colonial National Monument at Yorktown, Va., Oct. 16, 1931; presented by Mr. Swanson. 1932. [2]+11 p. (S. doc. 19, 72d Cong. 1st sess.) \* Paper, 5c.  
L. C. card 32-26179

*Copper.* American copper production, data on American copper production and history of copper tariff and other copper tariff details, by Hoval A. Smith; presented by Mr. Ashurst. 1932. iii+94 p. (S. doc. 58, 72d Cong. 1st sess.) [This report was prepared at the direction of the Arizona Copper Tariff Commission.] \* Paper, 15c.  
L. C. card 32-26180

*Everglades National Park.* Proposed Everglades National Park, report of special committee of National Parks Association appointed to study all features in connection with proposed Everglades National Park in Florida; presented by Mr. Fletcher. 1932. iii+14 p. (S. doc. 54, 72d Cong. 1st sess.) \* Paper, 5c.  
L. C. card 32-26181

*Motor-vehicles.* Coordination of motor transportation, report by Leo J. Flynn to Interstate Commerce Commission; presented by Mr. Metcalf. 1932. [2]+136 p. (S. doc. 43, 72d Cong. 1st sess.) \* Paper, 15c.  
L. C. card 32-26181

*Silver (money).* Honest and dishonest silver money, lectures held in Scientific Club of Institute for World Economy and Maritime Traffic at University of Kiel, by Gottfried Kunwald, on subject of honest and dishonest silver money; [translation]. 1932. iii+40 p. 1 tab. (S. doc. 57, 72d Cong. 1st sess.) \* Paper, 5c.  
L. C. card 32-26182

AGRICULTURE AND FORESTRY COMMITTEE, SENATE

*Agricultural credit.* Establishing revolving fund for agricultural credit purposes, report to accompany S. 1567 [establishing revolving fund to be administered by Secretary of Agriculture for agricultural credit purposes]; submitted by Mr. Thomas of Idaho. Feb. 5, calendar day Feb. 8, 1932. 1 p. (S. rp. 189, 72d Cong. 1st sess.) \* Paper, 5c.

— To establish efficient agricultural credit system, hearings before subcommittee. 72d Congress, 1st session, on S. 1197 [to liquidate and refinance agricultural indebtedness and to encourage and promote agriculture, commerce, and industry, by establishing efficient credit system, through which unjust and unequal burdens placed upon agriculture, during period of price fixing and deflation, may be lightened, by providing for liquidation and refinancing of farm mortgages and farm indebtedness at reduced rate of interest through Federal farm loan system, Federal reserve banking system, and postal savings depository system, and creating a board of agriculture to supervise same. Feb. 2-5, 1932. 1932. iii+128 p. \* Paper, 15c.

Y 4.AgS/2: C 86

*Calendars.* Legislative calendar, 72d Congress, 1st session, Feb. 10, 1932; no. 7. 1932. 32 p. 4° †

Y 4.AgS/2: 72/7

*Loans.* Extend time for repayment of loans to farmers [for crop of 1931], report to accompany S. 2265; submitted by Mr. McGill. Feb. 5, calendar day Feb. 9, 1932. 2 p. (S. rp. 199, 72d Cong. 1st sess.) \* Paper, 5c.

— Loans for relief of drainage and irrigation districts, report to accompany S. 1856 [for relief of farmers in any State by making of loans to drainage districts, levee districts, levee and drainage districts, irrigation and/or similar districts other than Federal reclamation projects, or to counties, boards of supervisors, and/or other political subdivisions and legal entities]; submitted by Mr. Thomas [of Idaho]. Feb. 5, calendar day Feb. 8, 1932. 5 p. (S. rp. 190, 72d Cong. 1st sess.) \* Paper, 5c.

**How to order publications—See information following Contents**

*Marketing of farm produce.* Amending perishable agricultural commodities act of 1930, report to accompany S. 2827 [to amend act known as perishable agricultural commodities act, 1930, so that no person shall be considered dealer who buys any such commodity for canning and/or processing within State where grown]; submitted by Mr. Townsend. Feb. 24, 1932. 2 p. (S. rp. 291, 72d Cong. 1st sess.) \* Paper, 5c.

To abolish Federal Farm Board and secure to farmer cost of production, hearings, 72d Congress, 1st session, on S. 3133, to abolish Federal Farm Board, to secure to farmer price for agricultural products at least equal to cost of production thereof, and for other purposes, Feb. 4 and 5, 1932. 1932. iii+77 p. \* Paper, 10c. Y 4.Ag8/2: F 31/4

*Rural sanitation.* Demonstration work in rural sanitation, hearings, 72d Congress, 1st session, on S. 1234, to authorize emergency appropriation for special study of and demonstration work in rural sanitation, Dec. 21, 1931, and Jan. 13, 1932. 1932. [pt. 1], iii+1-826 p. \* Paper, \$1.00. Y 4.Ag8/2: R 88/2/pt. 1

*Wheat.* Distribution of Government-owned wheat to relieve distress, report to accompany S. J. Res. 110 [authorizing distribution by Federal Farm Board of Government-owned wheat to American National Red Cross and other organizations for relief of distress]; submitted by Mr. Norbeck. Feb. 24, 1932. 2 p. (S. rp. 304, 72d Cong. 1st sess.) \* Paper, 5c. L. C. card 32-26183

#### APPROPRIATIONS COMMITTEE, SENATE

*Agriculture Department.* Agricultural appropriation bill, [fiscal year] 1933, hearings before subcommittee, 72d Congress, 1st session, on H. R. 7912. 1932. ii+229 p. \* Paper, 25c. Y 4.Ap6/2: Ag8/933

— Agricultural appropriation bill, [fiscal year] 1933, report to accompany H. R. 7912; submitted by Mr. McNary. Feb. 17, calendar day Feb. 18, 1932. 3 p. (S. rp. 260, 72d Cong. 1st sess.) \* Paper, 5c.

#### BANKING AND CURRENCY COMMITTEE, SENATE

*Calendars.* Legislative calendar, 72d Congress, 1st session, Feb. 26, 1932; no. 1. 1932. 13 p. 4° † Y 4.B 22/3: 72/1

*Federal home loan banks.* Creation of system of Federal home loan banks, hearings before subcommittee, 72d Congress, 1st session, on S. 2959, Jan. 14-21, 1932. 1932. pt. 1, iii+1-198 p. \* Paper, 20c. Y 4.B 22/3: H 75/pt. 1

*Federal reserve system.* Improvement of facilities of Federal reserve system, report to accompany S. 3616 [to improve facilities of Federal reserve system for service of commerce, industry, and agriculture, to provide means for meeting needs of member banks in exceptional circumstances, and for other purposes]; submitted by Mr. Glass. Feb. 5, calendar day Feb. 12, 1932. 2 p. (S. rp. 237, 72d Cong. 1st sess.) \* Paper, 5c.

#### CLAIMS COMMITTEE, SENATE

*Adams, Ross E.* Ross E. Adams, report to accompany S. 2909 [for relief of Ross E. Adams]; submitted by Mr. Stephens. Feb. 4, 1932. 3 p. (S. rp. 169, 72d Cong. 1st sess.) \* Paper, 5c.

*Allegheny Forging Co.,* report to accompany S. 466 [for relief of Allegheny Forging Company]; submitted by Mr. Logan. Feb. 5, calendar day Feb. 10, 1932. 4 p. (S. rp. 210, 72d Cong. 1st sess.) \* Paper, 5c.

*Baylin, Joseph J.* Joseph J. Baylin, report to accompany S. 1021 [for relief of Joseph J. Baylin]; submitted by Mr. Brookhart. Feb. 5, 1932. 5 p. (S. rp. 181, 72d Cong. 1st sess.) \* Paper, 5c.

*Beers, Mrs. Sophia A.* Sophia A. Beers, report to accompany S. 811 [for relief of Sophia A. Beers]; submitted by Mr. Logan. Feb. 24, calendar day Feb. 25, 1932. 2 p. (S. rp. 323, 72d Cong. 1st sess.) \* Paper, 5c.

- Bourrie, Joseph E., Company.* Joseph E. Bourrie Co., report to accompany S. 2570 [authorizing adjustment of claim of Joseph E. Bourrie Company]; submitted by Mr. Coolidge. Feb. 5, 1932. 2 p. (S. rp. 180, 72d Cong. 1st sess.) \* Paper, 5c.
- Bradshaw, J. J.* J. J. and Addie C. Bradshaw, report to accompany S. 3095 [for relief of J. J. Bradshaw and Addie C. Bradshaw]; submitted by Mr. White. Feb. 5, calendar day Feb. 11, 1932. 8 p. (S. rp. 227, 72d Cong. 1st sess.) \* Paper, 5c.
- Carpenter, Kenneth.* Kenneth Carpenter, report to accompany S. 213 [authorizing adjustment of claim of Kenneth Carpenter]; submitted by Mr. Brookhart. Feb. 4, 1932. 2 p. (S. rp. 171, 72d Cong. 1st sess.) \* Paper, 5c.
- Castle, Wilmot, Company.* Wilmot Castle Co., report to accompany S. 221 [authorizing adjustment of claim of Wilmot Castle Company]; submitted by Mr. Black. Feb. 24, calendar day Feb. 25, 1932. 3 p. (S. rp. 324, 72d Cong. 1st sess.) \* Paper, 5c.
- Crotty, Mrs. Margaret.* Margaret Crotty, report to accompany S. 83 [for relief of Margaret Crotty]; submitted by Mr. Howell. Feb. 24, calendar day Feb. 25, 1932. 2 p. (S. rp. 328, 72d Cong. 1st sess.) \* Paper, 5c.
- DeBayle, Luis H.* Luis H. DeBayle, report to accompany S. 366 [for relief of Luis H. DeBayle]; submitted by Mr. Howell. Feb. 4, 1932. 3 p. (S. rp. 174, 72d Cong. 1st sess.) \* Paper, 5c.
- Donovan, Howard.* Howard Donovan, report to accompany S. 2623 [for relief of Howard Donovan]; submitted by Mr. Coolidge. Feb. 5, 1932. 4 p. (S. rp. 179, 72d Cong. 1st sess.) \* Paper, 5c.
- Edgecumbe, Mrs. Annie L.* Estate of Annie Lee Edgecumbe, report to accompany S. 2437 [for relief of estate of Annie Lee Edgecumbe]; submitted by Mr. Townsend. Feb. 5, calendar day Feb. 15, 1932. 3 p. (S. rp. 239, 72d Cong. 1st sess.) \* Paper, 5c.
- Ellingson & Groskopf (Inc.).* report to accompany S. 800 [for relief of Ellingson and Groskopf (Incorporated)]; submitted by Mr. Howell. Feb. 4, 1932. 2 p. (S. rp. 175, 72d Cong. 1st sess.) \* Paper, 5c.
- Flagg, E. H.* E. H. Flagg, report to accompany S. 816 [for relief of E. H. Flagg]; submitted by Mr. Townsend. Feb. 5, calendar day Feb. 15, 1932. 5 p. (S. rp. 240, 72d Cong. 1st sess.) \* Paper, 5c.
- Green, Abraham.* Abraham Green, report to accompany S. 84 [for relief of Abraham Green]; submitted by Mr. Logan. Feb. 24, calendar day Feb. 25, 1932. 5 p. (S. rp. 322, 72d Cong. 1st sess.) \* Paper, 5c.
- Johnson & Higgins,* report to accompany S. 252 [authorizing adjustment of claim of Johnson and Higgins]; submitted by Mr. Black. Feb. 24, calendar day Feb. 25, 1932. 3 p. (S. rp. 325, 72d Cong. 1st sess.) \* Paper, 5c.
- Lyons, I. L., & Co.* I. L. Lyons & Co., report to accompany S. 1473 [to authorize appropriation for relief of I. L. Lyons and Company]; submitted by Mr. Logan. Feb. 5, calendar day Feb. 11, 1932. 4 p. (S. rp. 226, 72d Cong. 1st sess.) \* Paper, 5c.
- McMullen, Mrs. Nellie C.* Nellie McMullen, report to accompany S. 3538 [for relief of Nellie McMullen]; submitted by Mr. Howell. Feb. 23, 1932. 6 p. (S. rp. 273, 72d Cong. 1st sess.) \* Paper, 5c.
- Mary M, barge.* Owners of barge Mary M, report to accompany S. 1216 [for relief of owner of barge Mary M]; submitted by Mr. White. Feb. 4, 1932. 5 p. (S. rp. 168, 72d Cong. 1st sess.) [The original claim was for the relief of the estate of Mary Malley, owner of barge Mary M. William A. Malley is the present owner of the barge.] \* Paper, 5c.
- Oakwoods, schooner.* Herbert G. Black and Clark Coal Co., report to accompany S. 487 [for relief of Herbert G. Black, owner of schooner Oakwoods, and Clark Coal Company, owner of cargo of coal on board said schooner]; submitted by Mr. Howell. Feb. 5, 1932. 6 p. (S. rp. 178, 72d Cong. 1st sess.) \* Paper, 5c.

- O'Bleness, Mrs. Julia K.* Abram G. O'Bleness, report to accompany S. 326 [for relief of Abram G. O'Bleness, widower of Julia Kerr O'Bleness]; submitted by Mr. Black. Feb. 24, calendar day Feb. 26, 1932. 4 p. (S. rp. 344, 72d Cong. 1st sess.) \* Paper, 5c.
- Pearce, John A.* John A. Pearce, report to accompany S. 1030 [for relief of John A. Pearce]; submitted by Mr. Howell. Feb. 5, calendar day Feb. 12, 1932. 5 p. (S. rp. 233, 72d Cong. 1st sess.) \* Paper, 5c.
- Petrolia-Fort Worth gas-pipe line.* report to accompany S. 2307 [for settlement of damage claims arising from construction of Petrolia-Fort Worth gas-pipe line]; submitted by Mr. Brookhart. Feb. 5, 1932. 2 p. (S. rp. 182, 72d Cong. 1st sess.) \* Paper, 5c.
- Quevilly, French auxiliary bark.* French auxiliary bark Quevilly, report to accompany S. 486 [conferring jurisdiction upon certain courts of United States to hear and determine claim by Compagnie Maritime Normande, formerly known as Société Anonyme du Quevilly, owner of 4-masted auxiliary bark Quevilly, against United States]; submitted by Mr. Howell. Feb. 4, 1932. 3 p. (S. rp. 173, 72d Cong. 1st sess.) \* Paper, 5c.
- Selma, Ala.* St. Paul's Episcopal Church, Selma, Ala., report to accompany S. 3771 [for relief of St. Paul's Episcopal Church, Selma, Ala.]; submitted by Mr. Howell. Feb. 24, calendar day Feb. 25, 1932. 2 p. (S. rp. 329, 72d Cong. 1st sess.) \* Paper, 5c.
- Short, Ross, Shaw & Mayhood,* report to accompany S. 212 [for relief of Short, Ross, Shaw, and Mayhood]; submitted by Mr. Glenn. Feb. 4, 1932. 4 p. (S. rp. 170, 72d Cong. 1st sess.) \* Paper, 5c.
- Simmons, Alfred G., jr.* Alfred G. Simmons, jr., report to accompany S. 2436 [for relief of Alfred G. Simmons, jr.]; submitted by Mr. Townsend. Feb. 5, calendar day Feb. 15, 1932. 4 p. (S. rp. 241, 72d Cong. 1st sess.) \* Paper, 5c.
- Standard Dredging Co.,* report to accompany S. 1274 [for relief of Standard Dredging Company]; submitted by Mr. Logan. Feb. 24, calendar day Feb. 25, 1932. 4 p. (S. rp. 321, 72d Cong. 1st sess.) \* Paper, 5c.
- Stratis, John.* John Stratis, report to accompany S. 3447 [for relief of John Stratis]; submitted by Mr. Howell. Feb. 5, calendar day Feb. 12, 1932. 4 p. (S. rp. 234, 72d Cong. 1st sess.) \* Paper, 5c.
- Tampico Marine Iron Works,* report to accompany S. 188 [for relief of Tampico Marine Iron Works]; submitted by Mr. White. Feb. 4, 1932. 7 p. (S. rp. 167, 72d Cong. 1st sess.) \* Paper, 5c.
- Wheatley, Orem.* Orem Wheatley, Kenneth Blaine, and Joseph R. Ball, report to accompany S. 219 [authorizing adjustment of claims of Orem Wheatley, Kenneth Blaine, and Joseph R. Ball]; submitted by Mr. Brookhart, Feb. 4, 1932. 2 p. (S. rp. 172, 72d Cong. 1st sess.) \* Paper, 5c.
- York, O. R.* O. R. York, report to accompany S. 2335 [for relief of O. R. York]; submitted by Mr. Howell. Feb. 4, 1932. 2 p. (S. rp. 176, 72d Cong. 1st sess.) \* Paper, 5c.

## COMMERCE COMMITTEE, SENATE

- Big Sandy River.* Bridge across Big Sandy River between Kenova, W. Va., and Catlettsburg, Ky., report to accompany S. 2915 [authorizing A. A. Lilly, M. B. Collinsworth, and A. E. Booth to construct bridge and approaches thereto across Big Sandy River at or near where it enters into Ohio River, and between Kenova, W. Va., and Catlettsburg, Ky.]; submitted by Mr. Vandenberg. Feb. 1, 1932. 3 p. (S. rp. 150, 72d Cong. 1st sess.) \* Paper, 5c.
- Calendars.* Legislative calendar, 72d Congress, 1st session. Feb. 4-25, 1932; no. 6-9. 1932. Each 35 p. or 36 p. 4° † Y 4.C 73/2: 72/6-9
- Connecticut River.* Bridge across Connecticut River, report to accompany S. 2985 [granting consent of Congress to Connecticut River State Bridge Commission to construct bridge across Connecticut River, between Hartford and East Hartford, Conn.]; submitted by Mr. Vandenberg. Jan. 26, calendar day Jan. 27, 1932. 1 p. (S. rp. 143, 72d Cong. 1st sess.) [Corrected print.] \* Paper, 5c.



*Delaware River Joint Commission*, report to accompany S. J. Res. 41 [granting consent of Congress to compact or agreement between Pennsylvania and New Jersey creating Delaware River Joint Commission and specifying powers and duties thereof]; submitted by Mr. Copeland. Feb. 5, calendar day Feb. 11, 1932. 1 p. (S. rp. 224, 72d Cong. 1st sess.) \* Paper, 5c.

*Fox River*. Bridge across Fox River at Algonquin, Ill., report to accompany H. R. 8238 [to extend times for commencing and completing construction of free highway bridge across Fox River at Algonquin, Ill., by Illinois]; submitted by Mr. Vandenberg. Feb. 23, 1932. 2 p. (S. rp. 277, 72d Cong. 1st sess.) \* Paper, 5c.

*Hygiene, Public*. Federal cooperation with States in promotion of general health of rural population of United States and welfare and hygiene of mothers and children, hearings, 72d Congress, 1st session, on S. 572, Feb. 4 and 5, 1932. 1932. iii+418 p. il. \* Paper, 40c. Y 4.C 73/2: R 88

*Kankakee River*. Bridge across Kankakee River at Momence, Ill., report to accompany H. R. 8171 [granting consent of Congress to Illinois to construct free highway bridge across Kankakee River at Momence, Ill.]; submitted by Mr. Vandenberg. Feb. 23, 1932. 2 p. (S. rp. 276, 72d Cong. 1st sess.) \* Paper, 5c.

*Lighterage*. Regulation of lighterage service, report to accompany S. 2883 [prescribing regulations for carrying on business of lighter service from any of ports of United States to stationary ships or barges located offshore, and for purpose of promoting safety of navigation]; submitted by Mr. Johnson. Feb. 5, calendar day Feb. 11, 1932. 2 p. (S. rp. 223, 72d Cong. 1st sess.) \* Paper, 5c.

*Merchant marine*. Amendment of shipping act, 1916, hearing before subcommittee, 72d Congress, 1st session, pursuant to S. 1963, amending shipping act, 1916, as amended, for purpose of further regulating carriers by water engaged in interstate and foreign commerce of United States, Jan. 29, 1932. 1932. iii+44 p. \* Paper, 5c. Y 4.C 73/2: Sh 6/9

*Mississippi River*. Amending sec. 1 of rivers and harbors act, report to accompany S. J. Res. 93 [amending sec. 1 of act authorizing construction, repair, and preservation of certain public works on rivers and harbors, and for other purposes, approved July 3, 1930, relating to Mississippi River between mouth of Illinois River and Minneapolis]; submitted by Mr. Nye. Feb. 5, 1932. 2 p. (S. rp. 183, 72d Cong. 1st sess.) \* Paper, 5c.

— Bridge across Mississippi River at Grand Rapids, Minn., report to accompany S. 3237 [to legalize bridge across Mississippi River at Grand Rapids, Minn., being constructed by Minnesota]; submitted by Mr. Vandenberg. Feb. 4, 1932. 1 p. (S. rp. 165, 72d Cong. 1st sess.) \* Paper, 5c.

*Monongahela River*. Bridge across Monongahela River at Pittsburgh, Pa., report to accompany S. 3083 [granting consent of Congress to board of county commissioners of Allegheny County, Pa., to construct free highway bridge across Monongahela River between Pittsburgh and borough of Homestead, Pa.]; submitted by Mr. Vandenberg. Jan. 26, calendar day Jan. 27, 1932. 1 p. (S. rp. 144, 72d Cong. 1st sess.) [Corrected print. 1st print has 2 pages.] \* Paper, 5c.

*Pawcatuck River*. Bridge across Pawcatuck River between Westerly, R. I., and Stonington, Conn., report to accompany H. R. 7247 [authorizing Rhode Island State Board of Public Roads and State Highway Department of Connecticut to construct free highway bridge across Pawcatuck River near location of present Broad street bridge between Westerly, R. I., and Stonington, Conn.]; submitted by Mr. Vandenberg. Feb. 5, calendar day Feb. 8, 1932. 2 p. (S. rp. 193, 72d Cong. 1st sess.) \* Paper, 5c.

*Pecatonica River*. Bridge across Pecatonica River at Harrison, Ill., report to accompany H. R. 8163 [granting consent of Congress to Illinois to construct free highway bridge across Pecatonica River at Harrison, Ill.]; submitted by Mr. Vandenberg. Feb. 23, 1932. 2 p. (S. rp. 275, 72d Cong. 1st sess.) \* Paper, 5c.

*Rainy River.* Bridge across Rainy River at or near Baudette, Minn., report to accompany H. R. 5064 [authorizing Vernon W. O'Connor to construct bridge across Rainy River at or near Baudette, Minn.]; submitted by Mr. Vandenberg. Feb. 24, 1932. 4 p. (S. rp. 316, 72d Cong. 1st sess.) \* Paper, 5c.

*Red River of the North.* Bridge across Red River of the North, Minn. and N. Dak., report to accompany S. 3132 [to extend times for commencement and completion of bridge of county of Norman and town and village of Halstad, Minn., and county of Traill and town of Herberg, N. Dak., across Red River of the North on boundary line between said States]; submitted by Mr. Vandenberg. Feb. 4, 1932. 2 p. (S. rp. 166, 72d Cong. 1st sess.) \* Paper, 5c.

*Rock River.* Bridge across Rock River at Byron, Ill., report to accompany H. R. S324 [granting consent of Congress to Illinois to construct free highway bridge across Rock River at Byron, Ill.]; submitted by Mr. Vandenberg. Feb. 23, 1932. 2 p. (S. rp. 278, 72d Cong. 1st sess.) \* Paper, 5c.

— Bridge across Rock River at Oregon, Ill., report to accompany H. R. S327 [granting consent of Congress to Illinois to construct free highway bridge across Rock River at Oregon, Ill.]; submitted by Mr. Vandenberg. Feb. 23, 1932. 2 p. (S. rp. 279, 72d Cong. 1st sess.) \* Paper, 5c.

*San Francisco Bay.* Bridge across San Francisco Bay, Calif., report to accompany S. 3282 [to extend times for commencing and completing construction of bridge across Bay of San Francisco from Rincon Hill district in San Francisco by way of Goat Island to Oakland, by California]; submitted by Mr. Vandenberg. Feb. 5, calendar day Feb. 8, 1932. 1 p. (S. rp. 191, 72d Cong. 1st sess.) \* Paper, 5c.

*Susquehanna River.* Bridge across Susquehanna River at or near Catawissa, Pa., report to accompany H. R. 81 [granting consent of Congress to Catawissa Railroad Company to reconstruct railroad bridge across Susquehanna River at or near Catawissa, Pa.]; submitted by Mr. Vandenberg. Feb. 5, calendar day Feb. 8, 1932. 2 p. (S. rp. 192, 72d Cong. 1st sess.) \* Paper, 5c.

*Trinity River.* Bridge across Trinity River between counties of Navarro and Henderson, Tex., report to accompany H. R. S250 [granting authority to Texas State Highway Commission to maintain free highway bridge across Trinity River between counties of Navarro and Henderson, Tex.]; submitted by Mr. Vandenberg. Feb. 5, calendar day Feb. 16, 1932. 2 p. (S. rp. 247, 72d Cong. 1st sess.) \* Paper, 5c.

*Virgin Islands.* Extending admiralty laws of United States to Virgin Islands, report to accompany S. 418; submitted by Mr. Bingham. Feb. 24, calendar day Feb. 25, 1932. 5 p. (S. rp. 336, 72d Cong. 1st sess.) \* Paper, 5c.

*Willamette River.* Improvement of Willamette River between Oregon City and Portland, Oreg., report to accompany S. 959; submitted by Mr. McNary. Feb. 4, 1932. 1 p. (S. rp. 164, 72d Cong. 1st sess.) \* Paper, 5c.

#### DISTRICT OF COLUMBIA COMMITTEE, SENATE

*Barber shops.* Sunday closing of barber shops, hearing, 72d Congress, 1st session, on S. 1202, for closing of barber shops on Sunday in District of Columbia, Jan. 22, 1932. 1932. iii+54 p. \* Paper, 10c. Y 4.D 63/2; B 23/2

*Calendars.* Legislative calendar, 72d Congress, 1st session, Feb. 17, 1932; no. 4. 1931. 16 p. 4° † Y 4.D 63/2; 72/4

*Claims.* Payment of claims of \$500 or less against District of Columbia, report to accompany S. 12 [to authorize commissioners of District of Columbia to pay certain claims against District of Columbia]; submitted by Mr. Capper. Feb. 1, 1932. 2 p. (S. rp. 147, 72d Cong. 1st sess.) \* Paper, 5c.

*Credit unions.* Incorporation of credit unions in District of Columbia, report to accompany S. 1153; submitted by Mr. Capper. Feb. 5, calendar day Feb. 10, 1932. 9 p. (S. rp. 214, 72d Cong. 1st sess.) \* Paper, 5c.

**How to order publications—See information following Contents**

*Griffith-Consumers Company.* Pipe lines for oil and oil products in District of Columbia, report to accompany S. 2496 [to permit construction, maintenance, and use of certain pipe lines for petroleum and petroleum products in District of Columbia by Griffith-Consumers Company]; submitted by Mr. Tydings. Feb. 17, 1932. 2 p. (S. rp. 254, 72d Cong. 1st sess.) \* Paper, 5c.

*Land.* Amending condemnation law of District of Columbia, report to accompany S. 14 [to amend chapter 15 of code of law for District of Columbia, relating to condemnation of land for public use]; submitted by Mr. Capper. Feb. 1, calendar day Feb. 2, 1932. 2 p. (S. rp. 160, 72d Cong. 1st sess.) \* Paper, 5c.

— Transfer of jurisdiction over public land in District of Columbia, report to accompany S. 2498; submitted by Mr. Capper. Feb. 1, 1932. 2 p. (S. rp. 148, 72d Cong. 1st sess.) \* Paper, 5c.

*Parks.* Designation of Montgomery Blair portal in District of Columbia, report to accompany S. J. Res. 4; submitted by Mr. Capper. Feb. 5, calendar day Feb. 10, 1932. 3 p. (S. rp. 213, 72d Cong. 1st sess.) \* Paper 5c.

*Police Department.* Issuance of subpoenas by trial boards of Metropolitan Police and Fire Departments of District of Columbia, report to accompany S. 2078 [to amend act to amend act to punish false swearing before trial boards of Metropolitan Police Force and Fire Department of District of Columbia]; submitted by Mr. Carey. Feb. 5, calendar day Feb. 12, 1932. 3 p. (S. rp. 235, 72d Cong. 1st sess.) \* Paper, 5c.

*Schools.* Amending act, relating to degree-conferring institutions in District of Columbia, report to accompany S. 100 [to amend sec. 586c of act to amend subchapter 1 of chapter 18 of code of laws for District of Columbia relating to degree-conferring institutions, so as to exempt from restriction of act certain reputable institutions of learning now established in foreign lands]; submitted by Mr. Capper. Feb. 5, calendar day Feb. 12, 1932. 2 p. (S. rp. 236, 72d Cong. 1st sess.) \* Paper, 5c.

*Societies.* Income of religious and benevolent societies in District of Columbia, report to accompany S. 3634 [to amend sec. 600 of act of Mar. 3, 1901 (31 Stat. 1284, D. C. code, title 5, sec. 122), relative to income of educational, religious, and benevolent societies]; submitted by Mr. Kean. Feb. 5, calendar day Feb. 16, 1932. 1 p. (S. rp. 248, 72d Cong. 1st sess.) \* Paper, 5c.

*Streets.* Closing of upper Water street in District of Columbia [between 22d and 23d streets], report to accompany S. J. Res. 50; submitted by Mr. Capper. Feb. 5, calendar day Feb. 11, 1932. 4 p. (S. rp. 225, 72d Cong. 1st sess.) \* Paper, 5c.

*Water-supply.* Sale of water to suburban communities by District of Columbia, report to accompany S. 3222 [to amend District of Columbia appropriation act, year ending June 30, 1918, so as to permit sale of water to Washington Suburban Sanitary Commission for distribution to Maryland]; submitted by Mr. Tydings. Feb. 17, 1932. 3 p. (S. rp. 255, 72d Cong. 1st sess.) \* Paper, 5c.

*Workhouse.* Opening and closing of roads on land owned by District of Columbia at Occoquan, Va., report to accompany S. 1768 [to provide for opening and closing of roads within boundaries of District of Columbia workhouse property at Occoquan, Va.]; submitted by Mr. Capper. Feb. 5, calendar day Feb. 9, 1932. 2 p. (S. rp. 198, 72d Cong. 1st sess.) \* Paper, 5c.

#### EDUCATION AND LABOR COMMITTEE, SENATE

*Calendars.* Legislative calendar, 72d Congress, 1st session, Feb. 26, 1932; no. 1. 1932. 6 p. large 8° † Y 4.Ed 8/3: 72/1

#### FINANCE COMMITTEE, SENATE

*Abrams, Mrs. Tryphosa E.* Tryphosa E. Abrams, [adverse] report to accompany S. 794 [granting increase of compensation to Tryphosa E. Abrams]; submitted by Mr. Reed. Feb. 24, 1932. 2 p. (S. rp. 289, 72d Cong. 1st sess.) \* Paper, 5c.

**How to order publications—See information following Contents**

- Amlaw, Willard H.* Willard Henry Amlaw, [adverse] report to accompany S. 1879 [granting compensation to Willard Henry Amlaw]; submitted by Mr. George. Feb. 24, calendar day Feb. 26, 1932. 2 p. (S. rp. 338, 72d Cong. 1st sess.) \* Paper, 5c.
- Army emergency officers' retired list.* Apportionment retirement pay to wives and children of disabled emergency officers, report to accompany S. 2955 [to amend World War veterans' act, 1924, as amended]; submitted by Mr. Walsh of Massachusetts. Feb. 24, calendar day Feb. 25, 1932. 2 p. (S. rp. 333, 72d Cong. 1st sess.) \* Paper, 5c.
- Attorneys' fees* growing out of governmental insurance policies, report to accompany S. 623 [for payment by Government of attorneys' fees in certain suits growing out of governmental insurance policies issued to service men or ex-service men]; submitted by Mr. Smoot. Feb. 24, 1932. 2 p. (S. rp. 302, 72d Cong. 1st sess.) \* Paper, 5c.
- Banta, George A.* Relief of George A. Banta, [adverse] report to accompany S. 3052; submitted by Mr. George. Feb. 24, calendar day Feb. 26, 1932. 2 p. (S. rp. 342, 72d Cong. 1st sess.) \* Paper, 5c.
- Barbee, William D.* William D. Barbee, [adverse] report to accompany S. 1836 [for relief of William D. Barbee]; submitted by Mr. George. Feb. 24, calendar day Feb. 26, 1932. 1 p. (S. rp. 337, 72d Cong. 1st sess.) \* Paper, 5c.
- Burris, Clarence J.* Clarence J. Burris, [adverse] report to accompany S. 791 [for relief of Clarence J. Burris]; submitted by Mr. Reed. Feb. 24, 1932. 2 p. (S. rp. 286, 72d Cong. 1st sess.) \* Paper, 5c.
- Bussard, Charles A.* Granting compensation to Charles A. Bussard, [adverse] report to accompany S. 1488; submitted by Mr. Bingham. Feb. 24, 1932. 2 p. (S. rp. 311, 72d Cong. 1st sess.) \* Paper, 5c.
- Calendars.* Legislative calendar, 72d Congress, 1st session, Feb. 2 and 15, 1932; no. 6 and 7. 1932. 36 p. and 40 p. 4° † Y 4.F 49: 72/6,7
- Veterans' legislation, legislative calendar, 72d Congress, 1st session, Jan. 25–Feb. 15, 1932; no. 1–3. 1932. various paging, 4° † Y 4.F 49: 72–1/1 to 72–1/3
- Campbell, Thomas B.* Thomas Beverly Campbell, [adverse] report to accompany S. 1103 [to extend benefits of World War veterans' act, 1924, and acts amendatory thereof to Thomas Beverly Campbell]; submitted by Mr. Reed. Feb. 24, 1932. 2 p. (S. rp. 282, 72d Cong. 1st sess.) \* Paper, 5c.
- Chanquet, Sophie.* Authorizing sale of interest in lands devised to United States by Sophie Chanquet, report to accompany S. 694; submitted by Mr. Smoot. Feb. 24, 1932. 2 p. (S. rp. 296, 72d Cong. 1st sess.) \* Paper, 5c.
- Cooper, Harry P.* Harry P. Cooper, [adverse] report to accompany S. 1670 [granting Harry P. Cooper privilege of filing application for benefits under emergency officers' retirement act]; submitted by Mr. Bingham. Feb. 24, 1932. 2 p. (S. rp. 313, 72d Cong. 1st sess.) \* Paper, 5c.
- Deardourff, John D.* John D. Deardourff, [adverse] report to accompany S. 3151 [to authorize reinstatement of war-risk insurance of John D. Deardourff]; submitted by Mr. George. Feb. 24, calendar day Feb. 26, 1932. 2 p. (S. rp. 343, 72d Cong. 1st sess.) \* Paper, 5c.
- De Armoun, Mrs. Laura E.* Laura E. De Armoun, [adverse] report to accompany S. 1881 [authorizing payment of war-risk insurance to Laura E. De Armoun]; submitted by Mr. George. Feb. 24, calendar day Feb. 26, 1932. 2 p. (S. rp. 339, 72d Cong. 1st sess.) \* Paper, 5c.
- Doty, Mrs. Abbie.* Abbie Doty, [adverse] report to accompany S. 1387 [granting increase of compensation to Abbie Doty, mother of Forest L. Dulaney]; submitted by Mr. Bingham. Feb. 24, 1932. 2 p. (S. rp. 309, 72d Cong. 1st sess.) \* Paper, 5c.
- Evans, Mrs. Mildred F.* Mildred F. Evans and W. A. Evans, [adverse] report to accompany S. 793 [for relief of Mildred F. Evans and W. A. Evans]; submitted by Mr. Reed. Feb. 24, 1932. 2 p. (S. rp. 288, 72d Cong. 1st sess.) \* Paper, 5c.

*Foreign exchange.* Investigation [by Tariff Commission] of effect of depreciation of foreign-currency values upon importation of commodities into United States, report to accompany S. Res. 156; submitted by Mr. Reed. Feb. 1, calendar day Feb. 2, 1932. 1 p. (S. rp. 158, 72d Cong. 1st sess.) \* Paper, 5c.

*Foster, Mrs. Lyda F.* Lyda F. Foster, [adverse] report to accompany S. 1156 [for relief of Lyda F. Foster]; submitted by Mr. Reed. Feb. 24, 1932. [2] p. (S. rp. 283, 72d Cong. 1st sess.) \* Paper, 5c.

*Frost, John.* Granting compensation to John Frost, [adverse] report to accompany S. 1310; submitted by Mr. Bingham. Feb. 24, 1932. 2 p. (S. rp. 308, 72d Cong. 1st sess.) \* Paper, 5c.

*Goldstein, David S.* Granting compensation to David Samuel Goldstein, [adverse] report to accompany S. 828; submitted by Mr. Reed. Feb. 24, 1932. 2 p. (S. rp. 281, 72d Cong. 1st sess.) \* Paper, 5c.

*Government offices.* Reorganization of executive agencies of Government, report to accompany S. J. Res. 76 [authorizing the President to reorganize executive agencies of Government]; submitted by Mr. George. Feb. 1, calendar day Feb. 2, 1932. 1 p. (S. rp. 157, 72d Cong. 1st sess.) \* Paper, 5c.

*Guild, Mrs. Rhetta H.* For relief of Rhetta H. Guild, [beneficiary of insurance policy of Fred Mast, adverse] report to accompany S. 1403; submitted by Mr. Bingham. Feb. 24, 1932. 2 p. (S. rp. 310, 72d Congress. 1st sess.) \* Paper, 5c.

*Hickey, Frederick R.* Relief of Frederick Roland Hickey. [adverse] report to accompany S. 104; submitted by Mr. Smoot. Feb. 24, 1932. 2 p. (S. rp. 299, 72d Cong. 1st sess.) \* Paper, 5c.

*Indiana.* Relief of Indiana. [adverse] report to accompany S. 1528; submitted by Mr. Smoot. Feb. 24, 1932. 5 p. (S. rp. 297, 72d Cong. 1st sess.) \* Paper, 5c.

*Johnson, Benjamin F.* Benjamin F. Johnson, [adverse] report to accompany S. 2826 [for relief of Benjamin F. Johnson]; submitted by Mr. Bingham. Feb. 24, 1932. 3 p. (S. rp. 315, 72d Cong. 1st sess.) \* Paper, 5c.

*Kearney, Ike F.* Ike F. Kearney, [adverse] report to accompany S. 2524 [for relief of Ike F. Kearney]; submitted by Mr. Walsh of Massachusetts. Feb. 24, calendar day Feb. 25, 1932. 2 p. (S. rp. 318, 72d Cong. 1st sess.) \* Paper, 5c.

*Life insurance.* Amending sec. 19 of World War veterans' act [1924, as amended, so as to extend time for filing suits on insurance contracts, adverse] report to accompany S. 1603; submitted by Mr. Walsh of Massachusetts. Feb. 24, calendar day Feb. 25, 1932. 2 p. (S. rp. 317, 72d Cong. 1st sess.) \* Paper, 5c.

— Extension of time for suits on insurance contracts under sec. 19 of World War veterans' act, 1924, [adverse] report to accompany S. 2324; submitted by Mr. Walsh of Massachusetts. Feb. 24, calendar day Feb. 25, 1932. 2 p. (S. rp. 335, 72d Cong. 1st sess.) \* Paper, 5c.

— To amend sec. 19 of World War veterans' act, 1924, [adverse] report to accompany S. 2185 [to amend sec. 19 of World War veterans' act, 1924, as amended, so as to provide authorization of presumption of disagreement as to claim for insurance upon lapse of specified time following filing of claim for insurance benefits]; submitted by Mr. Walsh of Massachusetts. Feb. 24, calendar day Feb. 25, 1932. 2 p. (S. rp. 334, 72d Cong. 1st sess.) \* Paper, 5c.

*McBride, Mrs. Nancy C.* Relief of Nancy Catherine McBride, [adverse] report to accompany S. 792; submitted by Mr. Reed. Feb. 24, 1932. 2 p. (S. rp. 287, 72d Cong. 1st sess.) \* Paper, 5c.

*MacDonald, Harriet M.* Granting compensation to Harriet M. MacDonald, report to accompany S. 323; submitted by Mr. Smoot. Feb. 24, 1932. 2 p. (S. rp. 294, 72d Cong. 1st sess.) \* Paper, 5c.

*McLinden, Mrs. Catherine.* Catherine McLinden, [adverse] report to accompany S. 1157 [for relief of Catherine McLinden]; submitted by Mr. Reed. Feb. 24, 1932. 6 p. (S. rp. 284, 72d Cong. 1st sess.) \* Paper, 5c.

- Mitchell, Mrs. Cordelia E.* Relief of Cordelia Evangeline Mitchell, [adverse] report to accompany S. 1158; submitted by Mr. Reed. Feb. 24, 1932. 2 p. (S. rp. 285, 72d Cong. 1st sess.) \* Paper, 5c.
- ✓ *O'Brien, Robert L.* Nominations of Robert L. O'Brien and Ira M. Ornburn as tariff commissioners, hearings, 72d Congress, 1st session, Jan. 26, 1932. 1932. iii+51 p. \* Paper, 10c. Y 4.F 49: Ob 6
- Owensby, Newdigate M.* Newdigate Moreland Owensby, [adverse] report to accompany S. 2566 [for relief of Newdigate Moreland Owensby]; submitted by Mr. Walsh of Massachusetts. Feb. 24, calendar day Feb. 25, 1932. 2 p. (S. rp. 319, 72d Cong. 1st sess.) \* Paper, 5c.
- Rodgers, Walter S.* Walter S. Rodgers, [adverse] report to accompany S. 505 [for relief of Walter S. Rodgers]; submitted by Mr. Smoot. Feb. 24, 1932. 2 p. (S. rp. 301, 72d Cong. 1st sess.) \* Paper, 5c.
- Shaw, Joseph C.* Joseph C. Shaw, [adverse] report to accompany S. 103 [for relief of Joseph C. Shaw]; submitted by Mr. Smoot. Feb. 24, 1932. 2 p. (S. rp. 298, 72d Cong. 1st sess.) \* Paper, 5c.
- Smith, Dan V.* Dan V. Smith, [adverse] report to accompany S. 1884 [granting disability allowance to Dan V. Smith]; submitted by Mr. George. Feb. 24, calendar day Feb. 26, 1932. 2 p. (S. rp. 340, 72d Cong. 1st sess.) \* Paper, 5c.
- Soldiers.* Authorizing additional hospital and domiciliary facilities for veterans, report to accompany S. 695; submitted by Mr. Smoot. Feb. 24, 1932. 2 p. (S. rp. 295, 72d Cong. 1st sess.) [Committee amends S. 695 by striking out all sections of the bill excepting the one relating to monthly compensation, etc., of any veteran now being maintained by the Veterans' Administration in an institution.] \* Paper, 5c.
- Stranahan, George H.* George Harry Stranahan, [adverse] report to accompany S. 1602 [for relief of George Harry Stranahan]; submitted by Mr. Bingham. Feb. 24, 1932. 1 p. (S. rp. 312, 72d Cong. 1st sess.) \* Paper, 5c.
- Watson, Robert S.* Relief of Robert Smith Watson, [adverse] report to accompany S. 140 [to extend certain benefits to Robert Smith Watson and William La Velle Watson]; submitted by Mr. Smoot. Feb. 24, 1932. 2 p. (S. rp. 300, 72d Cong. 1st sess.) \* Paper, 5c.
- Weeks, Mrs. Addie.* Addie Weeks, [adverse] report to accompany S. 1886 [granting increase of compensation to Addie Weeks, widow of Robert L. Weeks]; submitted by Mr. George. Feb. 24, calendar day Feb. 26, 1932. 1 p. (S. rp. 341, 72d Cong. 1st sess.) \* Paper, 5c.
- Wilson, Harvey.* Granting disability allowance to Harvey Wilson, [adverse] report to accompany S. 1835; submitted by Mr. Bingham. Feb. 24, 1932. 2 p. (S. rp. 314, 72d Cong. 1st sess.) \* Paper, 5c.

## FOREIGN RELATIONS COMMITTEE, SENATE

- Borum, Neal D.* Neal D. Borum, report to accompany H. R. 6347 [for relief of Neal D. Borum]; submitted by Mr. Borah. Feb. 17, 1932. 3 p. (S. rp. 252, 72d Cong. 1st sess.) \* Paper, 5c.
- Calendars.* Legislative calendar, 72d Congress, Feb. 8, 1932; no. 4. 1932. 30 p. 4<sup>o</sup> † Y 4.F 76/2: 72/4
- Claiborne, Mrs. Cornelia.* Cornelia Claiborne, report to accompany S. 1088 [for relief of Cornelia Claiborne, widow of Hamilton Cabell Claiborne]; submitted by Mr. Borah. Feb. 17, 1932. 1 p. (S. rp. 249, 72d Cong. 1st sess.) \* Paper, 5c.
- Lathrop, Mrs. Edith T.* Edith Tolerton Lathrop, report to accompany S. 1205 [for relief of Edith Tolerton Lathrop, widow of Lorin A. Lathrop]; submitted by Mr. Borah. Feb. 17, 1932. 1 p. (S. rp. 250, 72d Cong. 1st sess.) \* Paper, 5c.
- Polar expeditions.* Second polar year program, report to accompany S. 2377 [authorizing appropriation to defray expenses of participation by United States Government in 2d polar year program, Aug. 1, 1932-Aug. 31, 1933]; submitted by Mr. Fess. Feb. 1, calendar day Feb. 3, 1932. 3 p. (S. rp. 162, 72d Cong. 1st sess.) \* Paper, 5c.

*Stewart, Mrs. Lucy C.* Lucy Cobb Stewart, report to accompany S. 2269 [for relief of Lucy Cobb Stewart, widow of Nathaniel B. Stewart]; submitted by Mr. Borah. Feb. 17, 1932. 1 p. (S. rp. 251, 72d Cong. 1st sess.) \* Paper, 5c.

## IMMIGRATION COMMITTEE, SENATE

*Calendars.* Legislative calendar, 72d Congress, 1st session, Feb. 25, 1932; no. 2. 1932. 8 p. 4° ‡ Y 4.Im6/2: 72/2

## INDIAN AFFAIRS COMMITTEE, SENATE

*Blackfeet Reservation.* Construction of hospital on Blackfeet Indian Reservation, Mont., report to accompany S. 2987; submitted by Mr. Wheeler. Feb. 17, calendar day Feb. 18, 1932. 2 p. (S. rp. 266, 72d Cong. 1st sess.) \* Paper, 5c.

*Calendars.* Legislative calendar, 72d Congress, Feb. 13, 1932; no. 3. 1932. 24 p. 4° ‡ Y 4.In2/2: 72/3

*Cherokee Indians.* Jurisdiction of Court of Claims to hear and determine claims of Eastern Emigrant and Western Cherokee Indians of Oklahoma and North Carolina, report to accompany S. 2405 [to confer jurisdiction on Court of Claims to hear and determine claims of Eastern or Emigrant and Western or Old Settler Cherokee Indians against United States, and for other purposes]; submitted by Mr. Thomas of Oklahoma. Feb. 24, calendar day Feb. 25, 1932. 3 p. (S. rp. 330, 72d Cong. 1st sess.) \* Paper, 5c.

*Chippewa Indians.* Per capita payment to Chippewa Indians of Minnesota, report to accompany H. R. 225; submitted by Mr. Frazier. Feb. 5, 1932. 2 p. (S. rp. 177, 72d Cong. 1st sess.) \* Paper, 5c.

*Crow Reservation.* Hospital on Crow Indian Reservation, report to accompany S. 276 [for construction and equipment of hospital on Crow Indian Reservation]; submitted by Mr. Wheeler. Feb. 17, calendar day Feb. 18, 1932. 2 p. (S. rp. 264, 72d Cong. 1st sess.) \* Paper, 5c.

*Hagerman, Herbert J.* Survey of conditions of Indians in United States, Charges of misconduct of Herbert J. Hagerman, special commissioner to negotiate with Indians and former member of Pueblo Lands Board, partial report pursuant to Senate resolutions 79 and 308, 70th Congress, and Senate resolutions 263 and 416, 71st Congress; submitted by Mr. Erazier. Feb. 16, 1932. 2 p. (S. rp. 25, pt. 3, 72d Cong. 1st sess.) \* Paper, 5c.

✓ *Indian trust estates.* Creation of Indian trust estates, hearing, 72d Congress, 1st session, on S. 1839, Jan. 20, 1932. 1932. iii+43 p. \* Paper, 10c. Y 4.In2/2: T 77/3

— Creation of Indian trust estates, report to accompany S. 1839 [to authorize creation of Indian trust estates by Indians in Oklahoma]; submitted by Mr. Thomas of Oklahoma. Feb. 5, calendar day Feb. 10, 1932. 3 p. (S. rp. 221, 72d Cong. 1st sess.) \* Paper, 5c.

*Indians.* Education, medical attention, and relief of distress of Indians, report to accompany S. 3110 [authorizing Secretary of Interior to arrange with States for education, medical attention, and relief of distress of Indians]; submitted by Mr. Frazier. Feb. 17, calendar day Feb. 19, 1932. 3 p. (S. rp. 271, 72d Cong. 1st sess.) \* Paper, 5c.

— Survey of conditions of Indians in United States.

✓ pt. 17. Hearings before subcommittee, 71st Congress, 3d session, pursuant to S. Res. 79, 308, 70th Cong., and S. Res. 263, 71st Cong., directing Committee on Indian Affairs, Senate, to make general survey of condition of Indians of United States. 1931. v+7953-8899+xiv p. [These hearings were held in Arizona and Fort Yuma, Calif.] \* Paper, 75c. Y 4.In 2/2: In 2/3/pt. 17

✓ pt. 18. Hearings before subcommittee, 71st Congress, 3d session, pursuant to S. Res. 79 and 308, 70th Cong., and S. Res. 263 and 416, 71st Cong., directing Committee on Indian Affairs, Senate, to make general survey of condition of Indians of United States, continuing until end of regular session of 72d Congress Senate resolution numbered 79 authorizing general survey of Indian conditions. 1932. v+8901-9840+xiv p. [These hearings are on the Navajos in Arizona and New Mexico and were held in Arizona and New Mexico.] \* Paper, 75c. Y 4.In 2/2: In 2/3/pt. 18

How to order publications—See information following Contents

- LaForge, Thomas C.* Thomas C. LaForge, report to accompany H. R. 4145 [for relief of Thomas C. LaForge]; submitted by Mr. Frazier. Feb. 5, calendar day Feb. 10, 1932. 2 p. (S. rp. 219, 72d Cong. 1st sess.) \* Paper, 5c.
- Nespelem, Wash.* Construction of public-school building to be available to Indian children of Colville Indian Reservation, report to accompany S. 3323 [to provide funds for cooperation with school district at Nespelem, Wash., in construction of public-school building to be available to Indian children of Colville Indian Reservation]; submitted by Mr. Frazier. Feb. 24, calendar day Feb. 25, 1932. 2 p. (S. rp. 327, 72d Cong. 1st sess.) \* Paper, 5c.
- Parshall, Charles.* Charles Parshall, report to accompany S. 278 [for relief of Charles Parshall]; submitted by Mr. Wheeler. Feb. 17, calendar day Feb. 18, 1932. 2 p. (S. rp. 265, 72d Cong. 1st sess.) \* Paper, 5c.
- Phoenix, Ariz.* Authorizing sale of land on Camp McDowell Indian Reservation [to Phoenix, Ariz., for use in connection with its water-supply development], report to accompany S. 1438; submitted by Mr. Ashurst. Feb. 1, 1932. 5 p. (S. rp. 156, 72d Cong. 1st sess.) [Corrected print. 1st print has 1 page.] \* Paper, 5c.
- Pueblo Indians.* Payment of liabilities of United States to certain Indian pueblos, report to accompany S. 2914; submitted by Mr. Bratton. Feb. 5, calendar day Feb. 10, 1932. 7 p. (S. rp. 202 [pt. 1], 72d Cong. 1st sess.) \* Paper, 5c.
- Seupelt, J. G.* J. G. Seupelt, report to accompany S. 2982 [for relief of J. G. Seupelt]; submitted by Mr. Frazier. Feb. 5, calendar day Feb. 10, 1932. 2 p. (S. rp. 218, 72d Cong. 1st sess.) \* Paper, 5c.
- Skull Valley Reservation.* Addition to Skull Valley Indian Reservation, Utah, report to accompany H. R. 6663 [to reserve land on public domain in Utah for addition to Skull Valley Indian Reservation]; submitted by Mr. Frazier. Feb. 1, 1932. 2 p. (S. rp. 154, 72d Cong. 1st sess.) \* Paper, 5c.
- Spottedhorse, Benjamin.* Benjamin Spottedhorse and Horse Spottedhorse, report to accompany H. R. 4150 [authorizing issuance of patents in fee to Benjamin Spottedhorse and Horse Spottedhorse for lands]; submitted by Mr. Frazier. Feb. 5, calendar day Feb. 10, 1932. 2 p. (S. rp. 220, 72d Cong. 1st sess.) \* Paper, 5c.
- Vehicles.* Disposition of vehicles, vessels, and supplies seized for violation of liquor laws, report to accompany S. 3654 [to authorize turning over to Indian service vehicles, vessels, and supplies seized and forfeited for violation of liquor laws within Indian country]; submitted by Mr. Frazier. Feb. 17, calendar day Feb. 18, 1932. 2 p. (S. rp. 261, 72d Cong. 1st sess.) \* Paper, 5c.
- War Department.* Transfer certain jurisdiction from War Department in management of Indian country, report to accompany S. 3322; submitted by Mr. Frazier. Feb. 24, calendar day Feb. 25, 1932. 3 p. (S. rp. 326, 72d Cong. 1st sess.) [S. 3322 transfers jurisdiction over intoxicating liquors, sale to Indians or introducing same into Indian country, from War Department to Interior Department.] \* Paper, 5c.
- Wichita Reservation.* Sale of certain Indian cemetery reserves on Wichita Indian Reservation, report to accompany S. 3409 [authorizing Secretary of Interior to sell certain unused Indian cemetery reserves on Wichita Indian Reservation in Oklahoma to provide funds for purchase of other suitable burial sites for Wichita Indians and affiliated bands]; submitted by Mr. Thomas of Oklahoma. Feb. 5, calendar day Feb. 10, 1932. 1 p. (S. rp. 222, 72d Cong. 1st sess.) \* Paper, 5c.
- Wind River Reservation.* Authorizing appropriation for road on Shoshone Indian Reservation, Wyo., report to accompany S. 3569 [to amend act of May 27, 1930, authorizing appropriation for reconstruction and improvement of road on Shoshone (or Wind River) Indian Reservation, Wyo.]; submitted by Mr. Kendrick. Feb. 24, calendar day Feb. 25, 1932. 2 p. (S. rp. 320, 72d Cong. 1st sess.) \* Paper, 5c.



## INTERSTATE COMMERCE COMMITTEE, SENATE

*Calendars.* Legislative calendar, 72d Congress, 1st session, Feb. 1-26, 1932; no. 5-9. 1932. Each 7 p. or 8 p. 4° † Y 4.In 8/3: 72/5-9

*Prices.* Capper-Kelly fair-trade bill, hearings, 72d Congress, 1st session, on S. 97, to protect trade-mark owners, distributors and the public against injurious and uneconomic practices in distribution of articles of standard quality under distinguishing trade-mark brand, or name, Jan. 25-27, 1932. 1932. pt. 1, iii+1-114 p. \* Paper, 15c. Y 4.In 8/3: T 67/2/pt.1

## IRRIGATION AND RECLAMATION COMMITTEE, SENATE

*Reclamation of land.* Moratorium for water users, hearings, 72d Congress, 1st session, on S. 2152, to authorize Secretary of Interior to grant moratorium on payment of construction charges on reclamation projects and on payments under Warren act contracts and to defer charges past due and to make necessary regulations to give effect to this act, and S. 2163, for temporary relief of water users on irrigation projects constructed and operated under reclamation law, Jan. 25-27, 1932. 1932. iii+145 p. \* Paper, 15c. Y 4.Ir 7/1: W 29/2

— Temporary relief for water users on irrigation projects operated under reclamation law, report to accompany S. 3422; submitted by Mr. Carey. Feb. 1, calendar day Feb. 2, 1932. 3 p. (S. rp. 161, 72d Cong. 1st sess.) \* Paper, 5c.

— Temporary relief for water users on irrigation projects operated under reclamation law, report to accompany S. 3706; submitted by Mr. Carey. Feb. 17, calendar day Feb. 18, 1932. 3 p. (S. rp. 262, 72d Cong. 1st sess.) \* Paper, 5c.

*Rio Grande irrigation project.* Amending sec. 2 of act of Feb. 25, 1927, report to accompany S. J. Res. 55 [to amend sec. 2 of act of Feb. 25, 1927 (44 Stat. L., pt. 2, p. 336)], for payment of damages to citizens of New Mexico caused by reason of artificial obstructions to flow of Rio Grande by an agency of United States, so that appropriations under this act shall not be reimbursable by waters users of Rio Grande project]; submitted by Mr. Bratton. Feb. 17, calendar day Feb. 18, 1932. 2 p. (S. rp. 263, 72d Cong. 1st sess.) [The act of Feb. 25, 1927, to be amended, appears in 44th Statutes at large, pt. 3, p. 1792, instead of pt. 2, p. 336.] \* Paper, 5c.

## JUDICIARY COMMITTEE, SENATE

*Calendars.* Legislative calendar, 72d Congress, 1st session, Feb. 1-15, 1932; no. 6-8. 1932. Each 38 p. or 40 p. 4° † Y 4.J 89/2: 72/6-8

*Circuit Courts of Appeals.* To amend sec. 126, judicial code, report to accompany S. 2232 [to amend sec. 126 of judicial code, as amended, so as to provide for term of circuit court of appeals for 10th circuit at Salt Lake City, Utah]; submitted by Mr. Hebert. Feb. 24, 1932. 4 p. (S. rp. 303, 72d Cong. 1st sess.) \* Paper, 5c.

*Criminal procedure.* Providing for waiver of prosecution by indictment in certain criminal proceedings, report to accompany S. 2655; submitted by Mr. Bratton. Feb. 5, calendar day Feb. 10, 1932. 4 p. (S. rp. 201, 72d Cong. 1st sess.) \* Paper, 5c.

*Depositions.* Relating to taking of depositions in certain veterans' cases, report to accompany S. 929 [relating to taking of depositions in cases arising under sec. 19 of World War veterans' act, 1924, as amended]; submitted by Mr. Robinson of Indiana. Feb. 1, calendar day Feb. 2, 1932. 1 p. (S. rp. 159, 72d Cong. 1st sess.) \* Paper, 5c.

*District Courts.* To transfer Lavaca County, Tex., from Houston division to Victoria division [of southern judicial district of Texas], report to accompany H. R. 6304; submitted by Mr. Borah. Feb. 5, calendar day Feb. 9, 1932. 1 p. (S. rp. 197, 72d Cong. 1st sess.) \* Paper, 5c.

**How to order publications—See information following Contents**

*Equity.* To define and limit jurisdiction of courts sitting in equity, report [and minority views] to accompany S. 935 [to amend judicial code and to define and limit jurisdiction of courts sitting in equity]. [2 pts.] (S. rp. 163, 2 pts., 72d Cong. 1st sess.)

[pt. 1.] Report; submitted by Mr. Norris. Feb. 4, 1932. 25 p. \* Paper, 5c.  
 pt. 2. Minority views; submitted by Mr. Hebert. [Feb. 5, calendar day Feb. 16, 1932.] 14 p. [Report reads incorrectly Feb. 16, calendar day Feb. 5, 1932.] \* Paper, 5c.

*Lobbying.* Lobby investigation, hearings before subcommittee, 71st Congress, 3d session, and 72d Congress, 1st session, pursuant to S. Res. 20 and S. Res. 475 [71st Congress] resolutions to investigate activities of lobbying associations and lobbyists in and around Washington, D. C., Feb. 25–Nov. 24, 1931. 1932. pt. 11, iii+5009–88 p. \* Paper, 15c. Y 4.J 89/2: L 78/3/pt. 11

*Mooney, Thomas J.* Report in Mooney-Billings case, report to accompany S. Res. 166 [to print pamphlets Draft of Mooney-Billings report, prepared for National Commission on Law Observance and Enforcement, and Appendix containing official documents]. [2 pts.] (S. rp. 246, 2 pts., 72d Cong. 1st sess.)

L. C. card 32-26184

[pt. 1.] Report; submitted by Mr. Norris. Feb. 5, calendar day Feb. 15, 1932. 3 p. \* Paper, 5c.  
 pt. 2. Minority report; submitted by Mr. Hastings. Feb. 17, 1932. 6 p. \* Paper, 5c.

*Prisoners.* Permitting prisoners to attend funeral of deceased relative, report to accompany S. 3011 [to authorize Attorney General to permit prisoners to attend funeral of deceased and bedside of dying relative, and for other purposes]; submitted by Mr. Bratton. Feb. 24, calendar day Feb. 25, 1932. 2 p. (S. rp. 332, 72d Cong. 1st sess.) \* Paper, 5c.

*Wilkerson, James H.* Nomination of James H. Wilkerson, hearings before subcommittee, 72d Congress, 1st session, on nomination of James H. Wilkerson to be circuit judge, 7th circuit, Jan. 21–Feb. 12, 1932. 1932. iii+115 p. \* Paper, 15c. Y 4.J 89/2: W 65

#### LIBRARY COMMITTEE, SENATE

*Chesapeake and Ohio Canal.* Authorizing selection of site and erection thereon of suitable monument indicating historical significance of Chesapeake & Ohio Canal [by General Society, Sons of the Revolution], report to accompany S. 3506; submitted by Mr. Fess. Feb. 24, 1932. 1 p. (S. rp. 293, 72d Cong. 1st sess.) \* Paper, 5c.

*District of Columbia.* Improvement of Chevy Chase circle with fountain and appropriate landscape treatment, report to accompany S. J. Res. 47; submitted by Mr. Fess. Feb. 1, 1932. 1 p. (S. rp. 149, 72d Cong. 1st sess.) \* Paper, 5c.

*Roosevelt, Theodore.* Memorial to Theodore Roosevelt, hearing, 72d Congress, 1st session, on S. 290, to establish memorial to Theodore Roosevelt in National Capital, Jan. 29, 1932. 1932. ii+10 p. [S. 290 authorizes the acceptance from Roosevelt Memorial Association of Anacostan Island in Potomac River, said island to be known as Roosevelt Island and administered as natural park.] \* Paper, 5c. Y 4.L 61/3: R 67

— Theodore Roosevelt memorial, report to accompany S. 290 [to establish memorial to Theodore Roosevelt in National Capital]; submitted by Mr. Fess. Feb. 24, 1932. 1 p. (S. rp. 292, 72d Cong. 1st sess.) \* Paper, 5c.

#### MANUFACTURES COMMITTEE, SENATE

*National Economic Council.* Establishment of National Economic Council, hearings before subcommittee, 72d Congress, 1st session, on S. 6215 (71st Congress), Oct. 22–Dec. 19, 1931. 1932. iii+777 p. il. 1 pl. \* Paper, \$1.00. Y 4.M 31/2: N 21

**How to order publications—See information following Contents**

## MILITARY AFFAIRS COMMITTEE, SENATE

- Benning, Fort.* Memorial building at Fort Benning, Ga., report to accompany S. 499 [authorizing erection by National Masonic Memorial Association of memorial building at Fort Benning, Ga.]; submitted by Mr. Reed. Feb. 5, 1932. 1 p. (S. rp. 187, 72d Cong. 1st sess.) \* Paper, 5c.
- Benton Field.* Right of way to Alameda Belt Line across Benton Field military reservation, Calif., report to accompany S. 3443; submitted by Mr. Reed. Feb. 17, calendar day Feb. 19, 1932. 1 p. (S. rp. 269, 72d Cong. 1st sess.) \* Paper, 5c.
- Dull Knife, Battle of, 1876.* Commemoration of Battle of Dull Knife, Wyo., report to accompany S. 2854; submitted by Mr. Carey. Feb. 24, 1932. 2 p. (S. rp. 306, 72d Cong. 1st sess.) \* Paper, 5c.
- Flanery, Harry.* Harry Flanery, report to accompany S. 1294 [for relief of Harry Flanery]; submitted by Mr. Patterson. Feb. 5, calendar day Feb. 15, 1932. 4 p. (S. rp. 242, 72d Cong. 1st sess.) \* Paper, 5c.
- Guilford Courthouse National Park.* Care and maintenance of Guilford Courthouse National Military Park, report to accompany S. 1855; submitted by Mr. Reed. Feb. 17, calendar day Feb. 19, 1932. 2 p. (S. rp. 268, 72d Cong. 1st sess.) \* Paper, 5c.
- Hains, Peter C., jr.* Peter C. Hains, jr., report to accompany S. 480 [for relief of Peter C. Hains, jr.]; submitted by Mr. Fletcher. Feb. 5, calendar day Feb. 15, 1932. 5 p. (S. rp. 238, 72d Cong. 1st sess.) \* Paper, 5c.
- Jordan, James J.* James J. Jordan, report to accompany S. 3027 [for relief of James J. Jordan]; submitted by Mr. Patterson. Feb. 5, calendar day Feb. 15, 1932. 3 p. (S. rp. 243, 72d Cong. 1st sess.) \* Paper, 5c.
- Militia.* Care and treatment of members of National Guard, Organized Reserves, Reserve Officers' Training Corps, and citizens' military training camps who are injured or contract disease in military service [while training], report to accompany S. 1690; submitted by Mr. Reed. Feb. 5, 1932. 2 p. (S. rp. 188, 72d Cong. 1st sess.) \* Paper, 5c.
- Caretakers of National Guard organizations, report to accompany S. 1692 [to amend sec. 90 of national defense act, as amended, relative to employment of caretakers for National Guard organizations]; submitted by Mr. Reed. Feb. 5, 1932. 1 p. (S. rp. 186, 72d Cong. 1st sess.) \* Paper, 5c.
- Pate, James L.* James L. Pate, report to accompany S. 207 [for relief of James L. Pate]; submitted by Mr. Carey. Feb. 17, calendar day Feb. 19, 1932. 3 p. (S. rp. 272, 72d Cong. 1st sess.) \* Paper, 5c.
- Philadelphia, Baltimore and Washington Railroad.* Sale to Philadelphia, Baltimore & Washington Railroad Co. land in county of Harford, Md., report to accompany S. 567 [to authorize Secretary of War to sell to Philadelphia, Baltimore and Washington Railroad Company tracts of land in county of Harford, Md., now parts of Aberdeen Proving Ground, Edgewood Arsenal, and Fort Hoyle]; submitted by Mr. Reed. Feb. 5, 1932. 2 p. (S. rp. 185, 72d Cong. 1st sess.) \* Paper, 5c.
- Phoenix, Ariz.* Conveyance to Arizona portion of National Guard target range near Phoenix, Ariz. [for use as burial plot], report to accompany S. 2426; submitted by Mr. Reed. Feb. 23, 1932. 2 p. (S. rp. 274, 72d Cong. 1st sess.) \* Paper, 5c.
- Ponce de Leon, Juan.* Commemoration of landing of Ponce de Leon in Florida, report to accompany S. 3014; submitted by Mr. Fletcher. Feb. 24, 1932. 2 p. (S. rp. 307, 72d Cong. 1st sess.) \* Paper, 5c.
- Retired list, Army.* War-time commissioned rank to retired warrant officers and enlisted men [of Army, Navy, Marine Corps, or Coast Guard], report to accompany S. 460; submitted by Mr. Reed. Feb. 5, calendar day Feb. 15, 1932. 3 p. (S. rp. 244, 72d Cong. 1st sess.) \* Paper, 5c.

- Wagon Box, Battle of, 1867.* Commemoration of Battle of Wagon Box, Wyo., report to accompany S. 2853; submitted by Mr. Carey. Feb. 24, 1932. 2 p. (S. rp. 305, 72d Cong. 1st sess.) \* Paper, 5c.
- War Department.* Acquisition, exchange, transfer, and sale of real estate, War Department, report to accompany S. 3547; submitted by Mr. Reed. Feb. 17, calendar day Feb. 19, 1932. 5 p. (S. rp. 267, 72d Cong. 1st sess.) \* Paper, 5c.
- Employment of military forces and property for emergency relief, report to accompany S. J. Res. 80; submitted by Mr. Carey. Feb. 5, calendar day Feb. 8, 1932. 2 p. (S. rp. 194, 72d Cong. 1st sess.) \* Paper, 5c.
- Regulating use of appropriations for military and nonmilitary activities of War Department [so as to give preference to American goods], report to accompany S. 3514; submitted by Mr. Reed. Feb. 17, calendar day Feb. 19, 1932. 2 p. (S. rp. 270, 72d Cong. 1st sess.) \* Paper, 5c.
- Wilson, Charles M.* Charles Morton Wilson, report to accompany S. 1529 [for relief of Charles Morton Wilson]; submitted by Mr. Reed. Feb. 5, calendar day Feb. 15, 1932. 4 p. (S. rp. 245, 72d Cong. 1st sess.) \* Paper, 5c.

## NAVAL AFFAIRS COMMITTEE, SENATE

- Bennett, William G. J.* For relief of William Girard Joseph Bennett, report to accompany S. 860; submitted by Mr. Walsh of Massachusetts. Feb. 17, 1932. 2 p. (S. rp. 253, 72d Cong. 1st sess.) \* Paper, 5c.
- Burke, Warren.* For relief of Warren Burke, report to accompany S. 3281; submitted by Mr. Hale. Feb. 5, calendar day Feb. 11, 1932. 2 p. (S. rp. 232, 72d Cong. 1st sess.) \* Paper, 5c.
- Calendars.* Legislative calendar, 72d Congress, 1st session, Feb. 5, 1932; no. 4. 1932. 24 p. large 8° † Y 4.N 22/2: 72/4
- Casey, Edgar J.* For relief of Edgar Joseph Casey, report to accompany S. 863; submitted by Mr. Walsh of Massachusetts. Feb. 17, 1932. 2 p. (S. rp. 256, 72d Cong. 1st sess.) \* Paper, 5c.
- Decorations of honor.* To authorize certain officers of Navy and Marine Corps to accept such decorations, orders, and medals as have been tendered them by foreign Governments, report to accompany S. 1469; submitted by Mr. Hale. Feb. 5, calendar day Feb. 11, 1932. 2 p. (S. rp. 228, 72d Cong. 1st sess.) \* Paper, 5c.
- Dental Corps, Navy.* Relief of officers of Dental Corps of Navy, report to accompany S. 462; submitted by Mr. Hale. Feb. 5, calendar day Feb. 11, 1932. 2 p. (S. rp. 230, 72d Cong. 1st sess.) \* Paper, 5c.
- Drake, Nels D'A.* N. D'A. Drake, report to accompany S. 1096 [for relief of Nels D'Arcy Drake]; submitted by Mr. Trammell. Feb. 5, calendar day Feb. 10, 1932. 2 p. (S. rp. 204, 72d Cong. 1st sess.) \* Paper, 5c.
- Drexler, Henry C.* To authorize presentation of Medal of Honor, posthumously, to Henry Clay Drexler [and to George Robert Cholister], report to accompany S. 2200; submitted by Mr. Kean. Feb. 5, calendar day Feb. 10, 1932. 2 p. (S. rp. 217, 72d Cong. 1st sess.) \* Paper, 5c.
- Ely, Eugene D.* Authorizing posthumous award of Distinguished-Flying Cross to Eugene B. Ely, report to accompany S. 433; submitted by Mr. Hale. Feb. 5, calendar day Feb. 11, 1932. 2 p. (S. rp. 229, 72d Cong. 1st sess.) [The name should read Eugene D. Ely instead of Eugene B. Ely.] \* Paper, 5c.
- Godwin, George E.* George Edwin Godwin, report to accompany S. 1009 [for relief of George Edwin Godwin]; submitted by Mr. Tydings. Feb. 5, calendar day Feb. 10, 1932. 2 p. (S. rp. 216, 72d Cong. 1st sess.) \* Paper, 5c.
- June, Harold I.* Granting permission to Harold I. June to transfer to Fleet Reserve of Navy, report to accompany S. 432; submitted by Mr. Metcalf. Feb. 5, calendar day Feb. 10, 1932. 2 p. (S. rp. 211, 72d Cong. 1st sess.) \* Paper, 5c.

- Mahoney, David J.* David J. Mahoney, report to accompany S. 879 [to advance on retired list of Navy David J. Mahoney]; submitted by Mr. Walsh of Massachusetts. Feb. 17, 1932. 2 p. (S. rp. 257, 72d Cong. 1st sess.) \* Paper, 5c.
- Meadows, Roscoe M.* For relief of Roscoe Meadows, report to accompany S. 2375 [for relief of Roscoe McKinley Meadows]; submitted by Mr. Trammell. Feb. 5, calendar day Feb. 10, 1932. 4 p. (S. rp. 205, 72d Cong. 1st sess.) \* Paper, 5c.
- Montana Historical Society.* Authorizing Secretary of Navy to deliver to custody of Historical Society of Montana silver service which was in use on gunboat no. 9, Helena, report to accompany S. 1047; submitted by Mr. Hale. Feb. 5, calendar day Feb. 11, 1932. 1 p. (S. rp. 231, 72d Cong. 1st sess.) \* Paper, 5c.
- Myatt, Lawrence L.* To reinstate Lawrence L. Myatt and Miller S. Burgin as midshipmen in Naval Academy, report to accompany S. 3051; submitted by Mr. Walsh of Massachusetts. Feb. 17, 1932. 3 p. (S. rp. 259, 72d Cong. 1st sess.) \* Paper, 5c.
- Nautical training-schools.* Providing nautical school at port of New Orleans, La., report to accompany S. 1470; submitted by Mr. Trammell. Feb. 5, calendar day Feb. 10, 1932. 2 p. (S. rp. 203, 72d Cong. 1st sess.) \* Paper, 5c.
- Pearce, Jacob M.* Relief of Jacob M. Pearce, report to accompany S. 1003; submitted by Mr. Tydings. Feb. 5, calendar day Feb. 10, 1932. 3 p. (S. rp. 215, 72d Cong. 1st sess.) \* Paper, 5c.
- Rives, William C.* William C. Rives, report to accompany S. 2058 [for relief of William C. Rives]; submitted by Mr. Oddie. Feb. 5, calendar day Feb. 10, 1932. 2 p. (S. rp. 207, 72d Cong. 1st sess.) \* Paper, 5c.
- Ross, Albert.* Relief of Albert Ross, report to accompany S. 2059; submitted by Mr. Oddie. Feb. 5, calendar day Feb. 10, 1932. 2 p. (S. rp. 208, 72d Cong. 1st sess.) \* Paper, 5c.
- Schluter, Otto.* For relief of Otto Schluter, report to accompany S. 2060; submitted by Mr. Oddie. Feb. 5, calendar day Feb. 10, 1932. 2 p. (S. rp. 209, 72d Cong. 1st sess.) \* Paper, 5c.
- Shafer, Adam A.* For relief of Adam Augustus Shafer, report to accompany S. 2062; submitted by Mr. Oddie. Feb. 5, calendar day Feb. 10, 1932. 2 p. (S. rp. 206, 72d Cong. 1st sess.) \* Paper, 5c.
- Soluri, Louis.* Louis Soluri, report to accompany S. 2242 [granting 6 months' pay to Louis Soluri]; submitted by Mr. Metcalf. Feb. 5, calendar day Feb. 10, 1932. [2] p. (S. rp. 212, 72d Cong. 1st sess.) [The last page is numbered incorrectly 3 instead of 2.] \* Paper, 5c.
- Surgeons.* Directing retirement of acting assistant surgeons of Navy at age of 64 years, report to accompany S. 894; submitted by Mr. Walsh of Massachusetts. Feb. 17, 1932. 2 p. (S. rp. 258, 72d Cong. 1st sess.) \* Paper, 5c.
- War-ships.* Authorize building up of Navy to strength permitted by Washington and London naval treaties, report to accompany S. 51; submitted by Mr. Hale. Feb. 24, 1932. 2 p. (S. rp. 280, 72d Cong. 1st sess.) \* Paper, 5c.

## PENSIONS COMMITTEE, SENATE

- Taft, Mrs. Helen H.* Granting pension to Helen H. Taft, report to accompany S. 1230; submitted by Mr. Robinson of Indiana. Feb. 24, calendar day Feb. 25, 1932. 1 p. (S. rp. 331, 72d Cong. 1st sess.) \* Paper, 5c.

## POST OFFICE LEASES SELECT COMMITTEE, SENATE

- ✓ *Post-offices.* Investigation of post-office leases. 1932. pts. 3-5.  
 pt. 3. Hearings, 71st Congress, 3d session, pursuant to S. Res. 244, providing for committee to investigate all leases for post-office buildings and commercial postal stations and substations, etc., Washington, D. C., Feb. 5-20, 1931. iii+197-355 p. \* Paper, 15c. Y 4 P 84/6 : L 48/pt. 3

**How to order publications—See information following Contents**

*Post-offices—Continued.*

- ✓ pt. 4. Hearings, 72d Congress, 1st session, pursuant to S. Res. 244 and S. Res. 422 [71st Congress], resolutions providing for committee to investigate all leases for post-office buildings and commercial postal stations and substations, etc., Chicago, Apr. 28-30, 1931. iii+357-544 p. \* Paper, 20c.  
Y 4.P 84/6 : L 48/pt. 4
- ✓ pt. 5. Same, Washington, D. C., Dec. 3, 1931. iii+545-587 p. \* Paper, 5c.  
Y 4.P 84/6 : L 48/pt. 5

## POST OFFICES AND POST ROADS COMMITTEE, SENATE

*Calendars.* Legislative calendar, calendar of bills, resolutions, and reports referred to Committee on Post Offices and Post Roads for its consideration and action thereon, Feb. 4, 1932; no. 2, 72d Congress, 1st session. 1932. 11 p. 4° †  
Y 4.P 84/2 : 72/2

*Roads.* Federal aid highway legislation, hearings, 72d Congress, 1st session, on S. 36, to amend act to provide that United States shall aid States in construction of rural post roads, as amended and supplemented [so as to authorize additional appropriations to be expended under said act], Jan. 18-21, 1932. 1932. iii+154 p. il. \* Paper, 15c. Y 4.P 84/2 : II 53/2

## PUBLIC LANDS AND SURVEYS COMMITTEE, SENATE

*Calendars.* Legislative calendar, 72d Congress, 1st session, Jan. 28-Feb. 16, 1932; no. 1-4. 1932. various paging. 4° † Y 4.P 96/1 : 72/1-4

*Copper Ridge Mining Company.* Relief of Copper Ridge Mining Co., report to accompany S. 1436; submitted by Mr. Ashurst. Feb. 1, 1932. 2 p. (S. rp. 155, 72d Cong. 1st sess.) \* Paper, 5c.

*Homestead.* Excusing certain persons from residence upon homestead lands in drought-stricken areas during 1929, 1930, 1931, and 1932, report to accompany H. R. 268; submitted by Mr. Walsh of Montana. Feb. 5, 1932. 3 p. (S. rp. 184, 72d Cong. 1st sess.) \* Paper, 5c.

— Excusing certain persons in drought-stricken areas from residence upon homestead lands during 1929, 1930, and 1931, report to accompany S. 279; submitted by Mr. Walsh of Montana. Feb. 1, 1932. 2 p. (S. rp. 153, 72d Cong. 1st sess.) \* Paper, 5c.

*McCreanor, Mrs. Margaret.* Margaret McCreanor, report to accompany S. 1040 [authorizing issuance to Margaret McCreanor of patent for lands]; submitted by Mr. Walsh of Montana. Feb. 1, 1932. 2 p. (S. rp. 152, 72d Cong. 1st sess.) \* Paper, 5c.

*Public lands.* Validating certain applications for and entries of public lands, report to accompany S. 3111; submitted by Mr. Nye. Feb. 1, 1932. 3 p. (S. rp. 151, 72d Cong. 1st sess.) \* Paper, 5c.

## TERRITORIES AND INSULAR AFFAIRS COMMITTEE, SENATE

*American Samoa.* Government for American Samoa, report to accompany S. 417; submitted by Mr. Bingham. Feb. 5, calendar day Feb. 8, 1932. 4 p. (S. rp. 195, 72d Cong. 1st sess.) \* Paper, 5c.  
L. C. card 32-26185

*Hawaii.* Electric light and power plant, districts of North and South Kona, Hawaii, report to accompany H. R. 307 [to approve act numbered 256 of session laws of 1931 of Hawaii, to authorize manufacture, maintenance, distribution, and supply of electric current for light and power within districts of North Kona and South Kona, island and county of Hawaii, by L. C. Child]; submitted by Mr. Bingham. Feb. 24, 1932. 1 p. (S. rp. 200, 72d Cong. 1st sess.) \* Paper, 5c.

— Proposed investigation of government of Hawaii, hearing, 72d Congress, 1st session, on S. J. Res. 81, Jan. 16, 1932. 1932. iii+56 p. \* Paper, 10c.  
Y 4.T 27/2 : II 31/3

*Porto Rico.* Changing name of island of Porto Rico to Puerto Rico, report to accompany S. J. Res. 36; submitted by Mr. Bingham. Feb. 5, calendar day Feb. 8, 1932. 2 p. (S. rp. 196, 72d Cong. 1st sess.) \* Paper, 5c.

*St. Thomas, Virgin Islands.* To authorize St. Thomas Harbor Board, Virgin Islands, to issue bonds for dry dock, report to accompany S. 3541; submitted by Mr. Bingham. Feb. 5, calendar day Feb. 9, 1932. 2 p. (S. rp. 200, 72d Cong: 1st sess.) \* Paper, 5c.

#### USELESS EXECUTIVE PAPERS, JOINT SELECT COMMITTEE ON DISPOSITION OF

*Commerce Department.* Disposition of useless papers in Department of Commerce, report; submitted by Mr. Green. Feb. 12, 1932. 29 p. (H. rp. 428, 72d Cong. 1st sess.) \* Paper, 5c.

#### WASHINGTON, GEORGE, COMMISSION FOR CELEBRATION OF 200TH ANNIVERSARY OF BIRTH OF

*Program of exercises at east front of Capitol, in commemoration of 200th anniversary of birth of George Washington, 1732-1932, Feb. 22, 1932. 1932.* [3] p. 4° †  
L. C. card 32-26186 Y 3.W 27/2: 2 P 94/3

*Washington, George.* Classified Washington bibliography; compiled by special committee of American Library Association. United States George Washington Bicentennial Commission, Washington, D. C., 1931. [4]+76 p. il. (Pamphlet 16 [of series] Honor to George Washington and Reading about George Washington.) [One of a series of 16 pamphlets edited by Albert Bushnell Hart.] †  
L. C. card 31-28745 Y 3.W 27/2: 6/16

CONTENTS.—Introduction; [by Albert Bushnell Hart].—Pt. 1, Books for home library.—Pt. 2, Books for school libraries.—Pt. 3, Books for public libraries.—Pt. 4, Extended list for study and research.—Pt. 5, Publications of George Washington Bicentennial Commission.

— Handbook of George Washington, appreciation course [for teachers and students] for 200th anniversary celebration of birth of George Washington. [4th edition.] United States George Washington Bicentennial Commission, Washington, D. C. [Jan. 24, 1932]. xiv+190 p. il. †  
L. C. card 32-26187 Y 3.W 27/2: 2 Ap 6/2/4th ed.

— Pamphlets 1-16, complete, of series Honor to George Washington and Reading about George Washington; edited by Albert Bushnell Hart. [1st edition.] United States George Washington Bicentennial Commission, Washington, D. C. [Jan. 28, 1932]. x+198 p. il f° [Text and illustration on back cover.] †  
L. C. card 32-26188 Y 3.W 27/2: 6/1-16

CONTENTS.—1, Frontier background of Washington's career [with list of selected authorities]; by David M. Matteson.—2, Washington, the man of mind [with list of selected authorities]; by Albert Bushnell Hart.—3, Tributes to Washington [with list of selected authorities]; by Albert Bushnell Hart.—4, Washington, the farmer [with list of selected authorities]; by David M. Matteson.—5, Washington as a religious man [with list of selected authorities]; by John C. Fitzpatrick.—6, Washington, the colonial and national statesman [with list of selected authorities]; by David M. Matteson.—7, Washington and the Constitution [with list of selected authorities]; by David M. Matteson.—8, Washington as President [with list of selected authorities]; by Albert Bushnell Hart.—9, Washington, proprietor of Mount Vernon [with list of selected authorities]; by James Hosmer Penniman.—10, Washington, the military man [with list of selected authorities]; by Samuel C. Vestal.—11, Washington, the traveler [with list of selected authorities]; by Archibald Henderson.—12, Washington, the business man [with list of selected authorities]; by Sol Bloom.—13, Washington as engineer and city builder [with list of selected authorities]; by U. S. Grant, 3d.—14, Washington's home and fraternal life [with list of selected authorities]; by Carl H. Claudy.—15, (Not in print).—16, Classified Washington bibliography; by committee of American Library Association.

— United States Government George Washington Bicentennial Commission clip sheet, no. 22. Washington, D. C. [no publisher, 1932]. 1 p. il. large 4° [Submitted to editors of newspapers with request for their cooperation in making 200th anniversary of birth of George Washington in 1932 greatest event of its kind ever held in America.] †  
Y 3.W 27/2: 7/22

— Same, no. 23. Washington, D. C. [no publisher, 1932]. 1 p. large 4° †  
Y 3.W 27/2: 7/23

*Washington, George*—Continued.

— Washington as engineer and city builder [with list of selected authorities]; by U. S. Grant, 3d. United States George Washington Bicentennial Commission, Washington, D. C., 1931. [4]+60 p. il. (Pamphlet 13 [of series] Honor to George Washington and Reading about George Washington.) [One of a series of 16 pamphlets edited by Albert Bushnell Hart.] †  
L. C. card 31-28746 Y 3.W 27/2: 6/13

CONTENTS.—Pt. 1, George Washington, engineer.—Pt. 2, George Washington, city builder.

— Washington, the business man [with list of selected authorities]; by Sol Bloom. United States George Washington Bicentennial Commission, Washington, D. C., 1931. [4]+56 p. il. (Pamphlet 12 [of series] Honor to George Washington and Reading about George Washington.) [One of a series of 16 pamphlets edited by Albert Bushnell Hart.] †  
L. C. card 31-33386 Y 3.W 27/2: 6/12

CONTENTS.—Pt. 1, Conditions of colonial business.—Pt. 2, Washington's business records.—Pt. 3, Promoter and planter.—Pt. 4, Business organizer.—Pt. 5, Washington and public business.

— Washington, the traveler [with list of selected authorities]; by Archibald Henderson. United States George Washington Bicentennial Commission, Washington, D. C., 1931. iv+44 p. il. (Pamphlet 11 [of series] Honor to George Washington and Reading about George Washington.) [One of a series of 16 pamphlets edited by Albert Bushnell Hart.] †  
L. C. card 31-34114 Y 3.W 27/2: 6/11

CONTENTS.—Pt. 1, Western journeys.—Pt. 2, New England journeys.—Pt. 3, Southern journeys.—Pt. 4, Incidents of travel; compiled by David M. Matteson.

— Washington's home and fraternal life [with list of selected authorities]; by Carl H. Claudy. United States George Washington Bicentennial Commission, Washington, D. C., 1931. [4]+68 p. il. (Pamphlet 14 [of series] Honor to George Washington and Reading about George Washington.) [One of a series of 16 pamphlets edited by Albert Bushnell Hart.] †  
L. C. card 31-28747 Y 3.W 27/2: 6/14

CONTENTS.—Pt. 1, Family life and friends.—Pt. 2, Fraternal life.—Pt. 3, Genealogical table; [by Albert Bushnell Hart].

## COURT OF CLAIMS

*Acme Operating Corporation v. United States, Liberty Trust Company, intervenor*; special findings of fact [conclusion of law, and opinion of court], decided Feb. 8, 1932. [1932.] no. E-260, 34 p. †  
Ju 3.9/a: Ac 65/2

*American Food Products Company (formerly Morris & Company) v. United States*, on defendant's motion to strike facts stipulated from agreed statement of facts; [opinion of court] decided Jan. 18, 1932. [1932.] no. L-126, 2 p. †  
Ju 3.9/a: Am 35/10

*American Steel Foundries v. United States*; report of commissioner. [1932.] no. E-178, p. 23-34. †  
Ju 3.8: Am 35/46

*Baltimore Equitable Society v. United States*; report of commissioner. [1932.] [no.] L-292, p. 7-17. †  
Ju 3.8: B 217/18

*Bedford Mills, Incorporated, v. United States*; commissioner's supplemental report. [1932.] no. K-92, p. 203-205. †  
Ju 3.8: B 39/2

*Birdsboro Steel Foundry & Machine Co. and affiliated companies v. United States*; report of commissioner. [1932.] no. K-508, p. 13-18. †  
Ju 3.8: B 532

*Bittleston Collection Agency v. United States*; report of commissioner. [1932.] no. M-105, p. 7-8. †  
Ju 3.8: B 548

*Bliss, E. W., Company. E. W. Bliss Company (of West Virginia), for itself and for use of E. W. Bliss Company (of Delaware), v. United States*; [special findings of fact, conclusion of law, and opinion of court] decided Jan. 18, 1932. [1932.] no. F-293, 30 p. †  
Ju 3.9/a: B 619/2



- Brabandt, L., & Co.* L. Brabandt, Paul Hye, and Ch. de Baets, doing business under firm name and style of L. Brabandt & Company, v. United States; supplemental report of commissioner. [1932.] no. C-1006, 1 p. ‡  
Ju 3.8: B 72/3
- Braden.* Colonial Trust Company, executor of Glenn T. Braden, v. United States; special findings of fact [conclusion of law, and opinion of court], decided Jan. 18, 1932. [1932.] no. K-194, 6 p. ‡  
Ju 3.9/a: B 727
- Bunkley.* William S. Bunkley v. United States; report of commissioner. [1932.] no. L-373, p. 5-6. ‡  
Ju 3.8: B 884
- Byrne.* Michael J. Byrne v. United States; special findings of fact [conclusion of law, and opinion of court], decided Dec. 7, 1931. [1932.] no. K-540, 3 p. ‡  
Ju 3.9/a: B 996/2
- Camp Fire Club of America v.* United States; report of commissioner. [1932.] no. L-162, p. 9-14. ‡  
Ju 3.8: C 15/2
- Cases.* February calendar, 1932. 1932. 15 p. [Part of the pages are blank.] ‡  
L. C. card 29-16270  
Ju 3.5: 932/2
- March calendar, 1932. 1932. 25 p. [Part of the pages are blank.] ‡  
Ju 3.5: 932/3
- Chestnut and Smith, Incorporated, v.* United States; special findings of fact [conclusion of law, and opinion of court], decided Feb. 8, 1932. [1932.] no. K-105, 11 p. ‡  
Ju 3.9/a: C 426
- Clinton Coal Company vs.* United States; report of commissioner. [1932.] no. L-107, p. 7-9. ‡  
Ju 3.8: C 617/2
- Cook.* John M. Cook v. United States; report of commissioner. [1932.] no. H-440, p. 7-9. ‡  
Ju 3.8: C 772
- Englert Manufacturing Company v.* United States; amended report of commissioner. [1932.] no. H-180, p. 19-26. ‡  
Ju 3.8: En 35/2
- Fleinsburger Dampfercompagnie v.* United States; special findings of fact [conclusion of law, and opinion of court], decided Feb. 8, 1932. [1932.] no. H-57, 11 p. ‡  
Ju 3.9/a: F 63
- General Lead Batteries Company v.* United States; amended report of commissioner. [1932.] no. H-59, p. 29-36. ‡  
Ju 3.8: G 286/8
- Haffey.* Thomas J. Haffey v. United States; report of commissioner. [1932.] no. L-475, p. 5-6. ‡  
Ju 3.8: H 119
- Hecht.* Meyer Hecht v. United States; special findings of fact [conclusion of law, and opinion of court], decided Jan. 18, 1932. [1932.] no. H-129, 8 p. ‡  
Ju 3.9/a: H 355
- Hills.* Jessie Norwell Hills, as executrix of Alfred K. Hills, v. United States; supplemental opinion on motion for reconsideration of demurrer and ruling thereon, decided Feb. 8, 1932. [1932.] no. L-153, 8 p. ‡  
Ju 3.9/a: H 559/2
- Hoagland.* First Trust Company of Omaha, William W. Hoagland, and Frank P. Doolittle, as executors of George A. Hoagland, v. United States; report of commissioner. [1932.] no. L-180, p. 41-45. ‡  
Ju 3.8: H 65
- Holmes.* Jerry C. Holmes v. United States; special findings of fact [conclusion of law, and opinion of court], decided Feb. 8, 1932. [1932.] no. L-248, 3 p. ‡  
Ju 3.9/a: H 736
- Hyde.* Virginia Trotter Hyde v. United States; report of commissioner. [1932.] no. L-326, p. 7-9. ‡  
Ju 3.8: H 992
- Inland Pump Manufacturing Company v.* United States; report of commissioner. [1932.] [no.] L-388, p. 9-12. ‡  
Ju 3.8: In 5/2
- Johnson & Higgins v.* United States; memorandum report. 1932. no. K-89, p. 43. ‡  
Ju 3.8: J 639/4
- Kroyer.* John M. Kroyer, for use of himself and of Fidelity & Casualty Company of New York, as interest of each may appear, v. United States; special findings of fact [conclusion of law, and opinion of court], decided Jan. 18, 1932. [1932.] no. L-93, 7 p. ‡  
Ju 3.9/a: K 929

- Levering & Garrigues Company. Levering & Garrigues Company v. United States*; special finding of facts [conclusion of law, and opinion of court], decided Jan. 18, 1932. [1932.] no. D-417, 13 p. ‡ Ju 3.9/a: L 577/2
- *Levering & Garrigues Company v. United States*; special findings of fact [conclusion of law, and opinion of court], decided Jan. 18, 1932. [1932.] no. D-418, 10 p. ‡ Ju 3.9/a: L 577/3
- M. and M. Company v. United States*; report of commissioner. [1932.] no. H-329, p. 17-23. ‡ Ju 3.8: M 1
- Maginnis. Thomas Maginnis v. United States*, on defendant's demurrer; [opinion of court] decided Feb. 8, 1932. [1932.] no. M-132, 3 p. ‡ Ju 3.9/a: M 272
- Manufacturers Aircraft Association, Inc., v. United States*; report of commissioner. [1932.] no. J-569, p. 121-138. ‡ Ju 3.8: M 319/3
- Marietta Manufacturing Company v. United States*; special findings of fact [conclusion of law, and opinion of court], decided Jan. 18, 1932. [1932.] no. E-546, 16 p. ‡ Ju 3.9/a: M 338
- Morse Dry Dock and Repair Co. v. United States*; report of commissioner. [1932.] no. 17636, Congressional case, p. 101-104. ‡ Ju 3.8: M 835
- Orange Car & Steel Co. v. United States*, on demurrer; [opinion of court] decided Feb. 8, 1932. [1932.] no. M-341, 5 p. ‡ Ju 3.9/a: Or 1/2
- Page. Dudley M. Page v. United States*; special findings of fact [conclusion of law, and opinion of court], decided Jan. 18, 1932. [1932.] no. L-179, 4 p. ‡ Ju 3.9/a: P 141
- Pearey, F. H., & Co. F. H. Pearey & Company v. United States*; special findings of fact [conclusion of law, and opinion of court], decided Jan. 18, 1932. [1932.] no. J-19, 10 p. ‡ Ju 3.9/a: P 329
- Pocono Pines Assembly Hotels Company. Pocono Pines Assembly Hotels Company v. United States*; [opinion of court] decided Jan. 18, 1932. [1932.] Congressional reference no. A, 40 p. [Office corrections have been made on p. 20, 32, and 37.] ‡ Ju 3.9/a: P 751/2
- *Pocono Pines Assembly Hotels Co. v. United States*; special findings of fact [conclusion of law, and opinion of court], decided Feb. 10, 1930. [1932.] no. J-543, 13 p. [1st edition, 14 pages, issued in 1930, incorrectly printed.] ‡ Ju 3.9/a: P 751
- Purity Cross, Inc., v. United States*; special findings of fact [conclusion of law, and opinion of court], decided Feb. 8, 1932. [1932.] no. F-109, 11 p. ‡ Ju 3.9/a: P 974
- Sanday, Samuel, & Co. Samuel Sanday [et al.], doing business under firm name and style of Samuel Sanday and Company, v. United States*; report of commissioner. [1932.] no. C-712, p. 21-31. ‡ Ju 3.8: Sa 56/4
- Sayles. Robert B. Dresser and Sinclair Richardson, administrators cum testamento annexo de bonis non of Frank A. Sayles, v. United States*; [special findings of fact, conclusion of law, and opinion of court] decided Jan. 18, 1932. [1932.] no. H-362, 20 p. [The 1st print of this publication bearing the signature mark 90434-32 was incorrect and was replaced by a 2d print with signature mark 97195-32.] ‡ Ju 3.9/a: Sa 99/2
- Schumacher. Thomas M. Schumacher v. United States*; special findings of fact [conclusion of law, and opinion of court], decided Feb. 8, 1932. [1932.] [no.] M-26, 7 p. ‡ Ju 3.9/a: Sch 86/2
- Smith. Marshall L. Smith v. United States*; report of commissioner. [1932.] no. L-462, 2 p. ‡ Ju 3.8: Sm 62/3
- Standard Shipbuilding Corporation. Frederick C. Crane and William A. Young, as receivers of property of Standard Shipbuilding Corporation, v. United States*; special findings of fact [conclusion of law, and opinion of court], decided Feb. 8, 1932. [1932.] no. J-11, 9 p. ‡ Ju 3.9/a: St 24/4

- Stickney.* Herman O. Stickney v. United States; report of commissioner. [1932.] no. M-115, p. 9-12. ‡ Ju 3.8: St 51/2
- Herman O. Stickney v. United States: special findings of fact [conclusion of law, and memorandum], decided Feb. 8, 1932. [1932.] no. M-57, 2 p. ‡ Ju 3.9/a: St 51
- Strauss.* Joseph Strauss v. United States; special findings of fact [conclusion of law, and opinion of court], decided Feb. 8, 1932. [1932.] no. M-201, 3 p. ‡ Ju 3.9/a: St 82/2
- Wales Island Packing Company.* Wales Island Packing Co., letter from assistant clerk of Court of Claims transmitting certified copies of special findings of fact and opinion of court by Green, J., and of court's opinion by Green, J., overruling defendant's motion for new trial in case of Wales Island Packing Co. against United States. Feb. 24, calendar day Feb. 25, 1932. 8 p. (S. doc. 61, 72d Cong. 1st sess.) \*Paper, 5c.
- Wales Island Packing Company v. United States: supplemental opinion on motion for new trial, decided Jan. 18, 1932. [1932.] Congressional no. 17340, 3 p. ‡ Ju 3.9/a: W 148/2
- Ward, Charles. Engineering Works.* Charles Ward Engineering Works v. United States: special findings of fact [conclusion of law, and opinion of court], decided Jan. 18, 1932. [1932.] no. F-361, 7 p. ‡ Ju 3.9/a: W 21/2

## COURT OF CUSTOMS AND PATENT APPEALS

- Coffee-roasting outfit.* Customs appeal no. 3512, United States v. Gerardo Olivo, transcript of record on appeal from Customs Court. [1932.] cover-title, i+12 p. ‡ Ju 7.6: O1 4/2
- Glass.* Customs appeal no. 3519, United States v. E. H. Sargent & Co. (Inc.), transcript of record on appeal from Customs Court. [1932.] cover-title, i+48 p. ‡ Ju 7.6: Sa 73
- Jewelry.* Customs appeal no. 3517, United States v. Kronfeld, Saunders, Inc., transcript of record on appeal from Customs Court. [1932.] cover-title, i+16 p. ‡ Ju 7.6: K 924
- Leather.* Customs appeal no. 3508, United States v. R. W. Gresham, Sidney Tanning Co., transcript of record on appeal from Customs Court. [1932.] cover-title, i+81 p. ‡ Ju 7.6: G 866
- Mosaics.* Customs appeal no. 3497, United States v. J. C. Nichols, transcript of record on appeal from Customs Court. [1932.] cover-title, i+32 p. ‡ Ju 7.6: N 517
- Pencils.* Customs appeal no. 3515, United States v. Sydney Kann & Co., transcript of record on appeal from Customs Court. [1932.] cover-title, i+13 p. ‡ Ju 7.6: K 133
- Remission of duties.* Customs appeal no. 3521, United States v. Eline's, Inc., transcript of record on appeal from Customs Court. [1932.] cover-title, i+12 p. ‡ Ju 7.6: E1 43
- Syringes.* Customs appeal no. 3518, United States v. J. Schultz & Co., transcript of record on appeal from Customs Court. [1932.] cover-title, i+21 p. ‡ Ju 7.6: Sch 82
- Velvet.* Customs appeal no. 3509, United States v. Henry Maier, transcript of record on appeal from Customs Court. [1932.] cover-title, i+37 p. ‡ Ju 7.6: M 281/2

## CUSTOMS COURT

- Reappraisements of merchandise by Customs Court* [on Jan. 4-Feb. 1, 1932]; Jan. 14-Feb. 4, 1932. [1932.] 2059-2105+[iv] p. (No. 117-119.) \*Paper. 5c. single copy, 75c. a yr.; foreign subscription, \$1.30. L. C. card 13-2916 Ju 9.4: 117-119

How to order publications—See information following Contents

## DISTRICT OF COLUMBIA

- Court of Appeals.* No. 5243, Gas Consumers Association, Inc., v. Nicolas G. Lely, administrator d. b. n. of John Coutsouvelis; [opinion of court] decided Feb. 8, 1932. [1932.] 6 p. ‡ DC 9.5: G 21
- No. 5265, Laurence P. Holman v. N. E. Ryon [et al.], appeal from Supreme Court of District of Columbia; [decree] decided Feb. 1, 1932. [1932.] 7 p. ‡ DC 9.5: H 731
- No. 5315, Dick Murphy, Inc., v. Edgar R. Holeer, in error to Municipal Court of District of Columbia; [opinion of court] decided Feb. 29, 1932. [1932.] 3 p. ‡ DC 9.5: M 952

## FEDERAL BOARD FOR VOCATIONAL EDUCATION

- Vegetables.* Organization and teaching procedure to be followed in evening agricultural schools on marketing of vegetables [with lists of sources of information: by James H. Pearson, in cooperation with Harry C. Hensley]. Jan. 1932. iii+33 p. (Monograph 14.) [Prepared in cooperation with Federal Farm Board.] \* Paper, 10c. VE 1.11: 14  
L. C. card E 32-123
- Vocational education and vocational rehabilitation.* 1932. ii+26 p. il. narrow 8° † VE 1.2: Ed 8  
L. C. card E 32-93
- Wool.* Organization and teaching procedure to be followed in evening agricultural schools on marketing of wool and mohair [with list of general references; by James H. Pearson, in cooperation with James M. Coon]. Jan. 1932. iii+11 p. (Monograph 15.) [Prepared in cooperation with Federal Farm Board.] \* Paper, 5c. VE 1.11: 15  
L. C. card E 32-116

## FEDERAL POWER COMMISSION

- Niagara River.* Diversion of water from Niagara River, letter transmitting, in response to resolution, opinion and order of Federal Power Commission relative to application of Lockport, N. Y., for preliminary permit for diversion of water from Niagara River. Feb. 1, 1932. 5 p. (S. doc. 10, 72d Cong. 1st sess.) \* Paper, 5c.

## FEDERAL RADIO COMMISSION

- Strawbridge & Clothier.* No. 5436, in Court of Appeals of District of Columbia, Strawbridge & Clothier (station WFI) v. Federal Radio Commission; brief on behalf of Federal Radio Commission. [1932.] cover-title, i+13 p. ‡ RC 1.7: St 82
- Woodmen of the World Life Insurance Association.* No. 5425, in Court of Appeals of District of Columbia, Woodmen of the World Life Insurance Association (station WOW) v. Federal Radio Commission; brief on behalf of Federal Radio Commission. [1932.] cover-title, ii+33 p. ‡ RC 1.7: W 859

## FEDERAL RESERVE BOARD

- Federal reserve bulletin,* Feb. 1932; [v. 18, no. 2]. 1932. iv+89-140 p. il. 4° [Monthly.] † Paper, 20c., single copy, \$2.00 a yr.; foreign subscription, \$2.60. L. C. card 15-26318 FR 1.3/1: 18/2

NOTE.—The bulletin contains, in addition to the regular official announcements, the national review of business conditions, detailed analyses of business conditions, research studies, reviews of foreign banking, and complete statistics showing the condition of Federal reserve banks and members banks. It will be sent to all member banks without charge. Others desiring copies may obtain them from the Federal Reserve Board, Washington, D. C., at the prices stated above.

How to order publications—See information following Contents

*Federal reserve member banks.* Federal reserve inter-district collection system, February supplement to Jan. 1932 list; Feb. 1, 1932. 4 p. 4° †  
L. C. card 16-26870 FR 1.9: 932/1/supp.

## FEDERAL TRADE COMMISSION

*Aviation Institute of U. S. A., Incorporated.* In matter of Aviation Institute of U. S. A., Incorporated, complaint (synopsis) [report] findings, and order; docket 1834, complaint, May 20, 1930, decision, Sept. 21, 1931. [1932.] p. 249-265. ([Decision] 825.) [From F. T. C. decisions, v. 15.] \* Paper, 5c.  
FT 1.11/a2: 825

*Chain stores.* scope of chain-store inquiry, letter transmitting, in response to Senate resolution 224, 70th Congress, report relative to scope of chain-store inquiry. 1932. x+33 p. (S. doc. 31. 72d Cong. 1st sess.) \* Paper, 10c.  
L. C. card 32-26189

*Decisions.* Federal Trade Commission decisions, findings, orders, and stipulations, May 5, 1930-Mar. 23, 1931; [edited by Richard S. Ely]. 1931. v. 14, xiii+757 p. 2 pl. \* Cloth, \$2.25.  
L. C. card 20-26411 FT 1.11: 14

*Flynn & Emrich Co. v.* Federal Trade Commission; circuit court of appeals, 4th circuit, Oct. 12, 1931, no. 3142 [opinion of court]. [1932.] 6 p. (F. T. C. [court decision] 124.) \* Paper, 5c.  
FT 1.11/a3: F 679

*Keppel, R. F., & Bro., Incorporated.* In matter of R. F. Keppel & Bro., Incorporated, complaint (synopsis) [report] findings, and order; docket 1816, complaint, May 2, 1930, decision, Sept. 28, 1931. [1932.] [1]+276-286 p. ([Decision] 827.) [From F. T. C. decisions, v. 15.] \* Paper, 5c. FT 1.11/a2: 827

*Ralston University Press.* In matter of Albert L. Pelton, trading as Ralston University Press, complaint (synopsis) [report] findings, and order; docket 1615, complaint, May 2, 1929, decision, Sept. 28, 1931. 1932. [1]+266-275-1 p. ([Decision] 826.) [From F. T. C. decisions, v. 15.] \* Paper, 5c.  
FT 1.11/a 2: 826

*Temple Anthracite Coal Company v.* Federal Trade Commission; circuit court of appeals, 3d circuit, July 9, 1931, no. 4434 [opinion of court]. [1932.] 10 p. (F. T. C. [court decision] 123.) \* Paper, 5c. FT 1.11/a 3: T 247

*Titus Institute, Incorporated.* In matter of Titus Institute, Inc., W. Harry Titus, individually and as president of Titus Institute, Inc., and Ralph H. Sinclair, complaint (synopsis) [report] findings, and order; docket 1681, complaint, July 3, 1929, decision, June 30, 1931. [1932.] p. 199-213-3. ([Decision] 822.) [From F. T. C. decisions, v. 15.] \* Paper, 5c.  
FT 1.11/a 2: 822

*Waugh Equipment Company.* In matter of Waugh Equipment Company [et al.], complaint (synopsis) [report] findings, and order; docket 1779, complaint, Apr. 3, 1930, decision, Sept. 21, 1931. [1932.] [1]+232-248 p. ([Decision] 824.) [From F. T. C. decisions, v. 15.] \* Paper, 5c.  
FT 1.11/a 2: 824

## GENERAL ACCOUNTING OFFICE

*Decisions.* Decisions of comptroller general, v. 11, Dec. 1931, with index-digest, Oct.-Dec. 1931.; J. R. McCarl, comptroller general, R. N. Elliott, assistant comptroller general. 1932. [1]+211-258+xvii p. [Monthly.] \* Paper, 10c. single copy, 75c a yr.; foreign subscription, \$1.15.  
L. C. card 21-26777 GA 1.5/a: 11/6

— Same, v. 11, Jan. 1932; J. R. McCarl, comptroller general, R. N. Elliott, assistant comptroller general. 1932. [1]+258-295 p. [Monthly.]  
GA 1.5/a: 11/7

*Government salary tables.* Supplement to Government salary tables, 1929. Jan. 12, 1932. [3] p. [Issued in lieu of Supplement to Government salary tables issued Aug. 18, 1931.] \* Paper, 5c. GA 1.2: Sa 3/929/supp. 3

**How to order publications—See information following Contents**

*Lake Denmark, N. J.* Compensating certain persons for injuries received in explosions at naval ammunition depot, Lake Denmark, N. J., letter from comptroller general transmitting report with recommendations on certain claims transmitted to his office by Secretary of Navy. Feb. 19, 1932. 4 p. (H. doc. 257, 72d Cong. 1st sess.) \* Paper, 5c.

## GEOGRAPHIC BOARD

*Decisions of Geographic Board, no. 13, decisions rendered Jan. 15, 1932.* [1932.] 8 p. [Includes Errata to Decisions, no. 9, rendered June 3, 1931.] †  
L. C. card 10-26561 GB 1.5/2: 13

## GOVERNMENT PRINTING OFFICE

*Unemployment and relief message, let's do our share!* [all lettered poster]. 1931. 22×17 in. † GP 1.11: Un2

### DOCUMENTS OFFICE

*Foods and cooking, canning, cold storage, home economics, list of publications for sale by superintendent of documents.* Jan. 1932. [2]+11+[1] p. (Price list 11, 24th edition.) †  
L. C. card 26-26496 GP 3.9: 11/24

*Handy books, list of publications for sale by superintendent of documents.* Jan. 1932. iii+16 p. (Price list 73, 9th edition.) †  
L. C. card 26-27401 GP 3.9: 73/9

*Mines, explosives, fuel, gas, gasoline, petroleum, list of publications for sale by superintendent of documents.* Dec. 1931, [published] 1932. ii+38 p. (Price list 58, 20th edition.) †  
L. C. card 26-26423 GP 3.9: 58/20

*Monthly catalogue, United States public documents (with prices), no. 445; Jan. 1932.* 1932. vi+445-550 p. \* Paper, 10c. single copy, 75c. a yr.; foreign subscription, \$1.15.  
L. C. card 4-18088 GP 3.8/1: 932/7

*Weekly list of selected United States Government publications, Feb. 3-24, 1932.* [1932.] Each 4 p. †  
L. C. card 28-26554 G P 3.17: 932/5-8

NOTE.—The Weekly list is an advertising list of United States Government publications for sale by the Superintendent of Documents. Some of the publications for free distribution are also listed. The list is arranged alphabetically by subjects, with annotations and prices. It may be obtained free of charge upon application to the Superintendent of Documents, Government Printing Office, Washington, D. C.

## INTERIOR DEPARTMENT

NOTE.—The decisions of the Department of the Interior are issued in signatures, being published later in bound volumes. Subscribers may deposit \$1.00 with the Superintendent of Documents and receive the contents of a volume of the decisions in separate parts as they are issued; foreign subscription, \$1.25. Prices for bound volumes furnished upon application to the Superintendent of Documents, Washington, D. C.

*Public lands.* Decisions of Department of Interior in cases relating to public lands, Jan. 1, 1927-Dec. 31, 1929; edited by Daniel M. Greene, 1931. v. 52, xlii+784 p. [Also issued in separate signatures. These decisions are made up in the Office of the Solicitor for the Department of Interior, but are promulgated by the Secretary of the Interior. Contains also decision of July 1, 1926, omitted from v. 51.] \* Cloth, \$1.50.  
L. C. card 7-23651 I 21.5: 52

— Same, v. 52, [signatures] 47-49. [1932.] p. 737-784. [For price, see note above under center head.] I 21.5/a: 52/47-49

*Shipping marks for Indian supplies, fiscal year 1933; [prepared in] Purchasing Office.* Jan. 1932. [10] p. oblong 8° † I 1.2: In 2/6

**How to order publications—See information following Contents**

## EDUCATION OFFICE

- Circular letters* as a supervisory agency; by Jessie M. Parker. 1932. v+80 p. (Bulletin 19, 1931.) \* Paper, 15c.  
L. C. card E 32-85 I 16.3: 931/19
- High schools.* Biennial survey of education in United States, 1928-30; chapter 7, Statistics of private high schools and academies, 1929-30; prepared in Division of Statistics by and under direction of Emery M. Foster. 1932. [1]+49 p. (Bulletin 20, 1931.) [Advance pages from v. 2 of Biennial survey.] \* Paper, 10c.  
L. C. card E 20-424 I 16.3: 931/20/v. 2, chap. 7
- Military education.* Study of educational value of military instruction in universities and colleges; by Ralph Chesney Bishop. 1932. iii+24 p. (Pamphlet 28.) \* Paper, 5c.  
L. C. card E 32-92 I 16.43: 28
- Salaries* in land-grant universities and colleges; by John H. McNeely. Nov. 1931, [published] 1932. ii+27 p. (Pamphlet 24.) \* Paper, 5c.  
L. C. card E 32-87 I 16.43: 24
- Scholarships* and fellowships, grants available in United States colleges and universities [with list of publications listing scholarships and fellowships for advanced study]; by Ella B. Ratcliffe. 1932. viii+157+[1] p. (Bulletin 15, 1931.) \* Paper, 30c.  
L. C. card E 32-88 I 16.3: 931/15
- School life*, v. 17, no. 6; Feb. 1932. [1932.] cover-title, p. 101-120, il 4° [Monthly except July and August. Text and illustrations on p. 2-4 of cover.] \* Paper, 5c, single copy, 50c. a yr. (10 months); foreign subscription, 75c.; for 50 copies or more sent in bulk to one address, 35c. a yr. each.  
L. C. card E 18-902 I 16.26/1: 17/6
- Teacher supply* and demand in United States, 1930-31; by E. S. Evenden. [1932.] 4 p. 4° [From *School life*, v. 16, nos. 5-7, Jan.-Mar. 1931.] †  
I 16.26/1a: T 22
- Teachers' colleges.* Biennial survey of education in United States, 1928-30; chapter 5, Statistics of teachers colleges and normal schools, 1929-30; prepared in Statistical Section by and under supervision of Emery M. Foster. 1932. [1]+78 p. (Bulletin 20, 1931.) [Advance pages from v. 2 of Biennial survey.] \* Paper, 15c.  
L. C. card E 8-679 I 16.3: 931/20/v. 2, chap. 5

## GEOLOGICAL SURVEY

NOTE.—The publications of the United States Geological Survey consist of Annual reports, Monographs, Professional papers, Bulletins, Water-supply papers, topographic maps (some of which bear descriptive texts), base and contour and other maps of the United States and of the States, folios of the Geologic atlas of the United States, and the World atlas of commercial geology (pt. 1, out of print). Practically all of them are sale publications; the exceptions are indicated by the dagger (†). The maps and folios and the World atlas of commercial geology, pt. 2, are sold by the Geological Survey at Washington, D. C. A discount of 40 per cent is allowed on any order for maps or folios that amounts to \$5.00 at the retail price. This discount applies to an order for either maps or folios alone or for maps and folios together. Remittance for these publications should be made by money order payable to the Director of the Geological Survey, Washington, D. C. Orders for other publications that are for sale should be sent to the Superintendent of Documents, Washington, D. C. For topographic maps see below and next page.

*Publications* issued in Jan. 1932; list 287. [1932.] 4 p. [Monthly.] †  
I 19.14/4: 287

*Topographic maps*

NOTE.—The Geological Survey is making a series of topographic maps that will eventually cover the whole United States, also Alaska and Hawaii. The individual maps are projected to represent quadrangle areas rather than political divisions, and each map is designated by the name of some prominent town or natural feature in the area mapped. The scales most commonly used are 1:31,680, 1:62,500, and 1:125,000, corresponding, approximately, to ½ mile, 1 mile, and 2 miles to 1 inch. The area covered differs with the latitude, but the average area is 58, 230, or 920 square miles, respectively, for these three scales. Topographic maps are printed on uniform-sized paper, about 20 by 16½ inches, and the maps of the quadrangle areas represented thereon are about 17½ inches long and 12 to 15 inches wide, according to latitude. For some areas of particular importance

**How to order publications—See information following Contents**

special large-scale maps are published. A general description of topographic maps and a list of the symbols used are printed on the reverse of each sheet.

More than two-fifths of the area of the country, excluding Alaska, has been mapped, every State being represented. Connecticut, Delaware, the District of Columbia, Maryland, Massachusetts, New Jersey, New York, Ohio, Rhode Island, and West Virginia are completely mapped. Maps of the regular size are sold by the Geological Survey at 10c. each, but a discount of 40 per cent is allowed on any order which amounts to \$5.00 at the retail price. The discount is allowed on an order for either maps or folios alone, or for maps and folios together.

*California.* California, west Elk Hills quadrangle, lat.  $35^{\circ} 15' - 35^{\circ} 22' 30''$ , long.  $119^{\circ} 30' - 119^{\circ} 37' 30''$ . Scale 1:31,680, contour interval 5 and 20 ft. [Washington, Geological Survey] edition of 1932.  $17.2 \times 14.2$  in. †10c.

I 19.12:4 E 15/3

— California, west of Lethent quadrangle, lat.  $36^{\circ} 15' - 36^{\circ} 22' 30''$ , long.  $120^{\circ} - 120^{\circ} 07' 30''$ . Scale 1:31,680, contour interval 5 ft. [Washington, Geological Survey] edition of 1932.  $17.2 \times 14$  in. †10c.

I 19.12:4 L 568/2

— California, Wheatville quadrangle, lat.  $36^{\circ} 22' 30'' - 36^{\circ} 30'$ , long.  $120^{\circ} - 120^{\circ} 07' 30''$ . Scale 1:31,680, contour interval 5 ft. [Washington, Geological Survey] edition of 1931.  $17.2 \times 14$  in. †10c.

I 19.12:4 W 56/2

*Illinois.* Mercedosia quadrangle, lat.  $39^{\circ} 45' - 40^{\circ}$ , long.  $90^{\circ} 30' - 90^{\circ} 45'$ . Scale 1:62,500, contour interval 20 ft. [Washington, Geological Survey] edition of 1931.  $17.5 \times 13.5$  in. †10c.

I 19.12:12 M 541

*Montana.* National Bison Range, lat.  $47^{\circ} 17' 30'' - 47^{\circ} 22' 30''$ , long.  $114^{\circ} 10' - 114^{\circ} 17' 30''$ . Scale 1:31,680, contour interval 20 ft. [Washington, Geological Survey] edition of 1932.  $12.7 \times 12.6$  in. †10c.

I 19.12:26 N 213

*Oklahoma.* Stroud quadrangle, lat.  $35^{\circ} 30' - 35^{\circ} 45'$ , long.  $96^{\circ} 30' - 96^{\circ} 45'$ . Scale 1:62,500, contour interval 20 ft. [Washington, Geological Survey] edition of 1932.  $17.5 \times 14.3$  in. †10c.

I 19.12:36 St 89

*Texas.* Texas, Camp Springs quadrangle, lat.  $32^{\circ} 45' - 33^{\circ}$ , long.  $100^{\circ} 30' - 100^{\circ} 45'$ . Scale 1:62,500, contour interval 20 ft. Preliminary edition. [Washington, Geological Survey] edition of 1932.  $17.5 \times 14.8$  in. [Map covers only a portion of the sheet, the actual measurement being  $7.4 \times 8.8$  in. Camp Springs not in portion given on map.] †10c.

I 19.12:43 C 15

— Texas, Springtown quadrangle, lat.  $32^{\circ} 45' - 33^{\circ}$ , long.  $97^{\circ} 30' - 97^{\circ} 45'$ . Scale 1:62,500, contour interval 20 ft. [Washington, Geological Survey] edition of 1932.  $17.5 \times 14.8$  in. [Map covers only a portion of the sheet, the actual measurement being  $7.3 \times 8.7$  in. Springtown not in portion given on map.] †10c.

I 19.12:43 Sp 84

— Texas, Stacy quadrangle, lat.  $31^{\circ} 15' - 31^{\circ} 30'$ , long.  $99^{\circ} 30' - 99^{\circ} 45'$ . Scale 1:62,500, contour interval 20 ft. [Washington, Geological Survey] edition of 1931.  $17.4 \times 15$  in. [Map covers only a portion of the sheet, the actual measurement being  $7.4 \times 8.8$  in.] †10c.

I 19.12:43 St 12

— Texas, Tow quadrangle, lat.  $30^{\circ} 45' - 31^{\circ}$ , long.  $98^{\circ} 15' - 98^{\circ} 30'$ . Scale 1:62,500, contour interval 20 ft. [Washington, Geological Survey] edition of 1932.  $17.5 \times 15.1$  in. [Map covers only a portion of the sheet, the actual measurement being  $8.7 \times 7.6$  in. Tow not in portion given on map.] †10c.

I 19.12:43 T 65

— Texas, Voss quadrangle, lat.  $31^{\circ} 30' - 31^{\circ} 45'$ , long.  $99^{\circ} 30' - 99^{\circ} 45'$ . Scale 1:62,500, contour interval 20 ft. [Washington, Geological Survey] edition of 1932.  $17.5 \times 15$  in. [Map covers only a portion of the sheet, the actual measurement being  $8.7 \times 7.5$  in. Voss not in portion given on map.] †10c.

I 19.12:43 V 932

*West Virginia.* West Virginia, Eceles quadrangle, lat.  $37^{\circ} 45' - 38^{\circ}$ , long.  $81^{\circ} 15' - 81^{\circ} 30'$ . Scale 1:62,500, contour interval 50 ft. [Washington, Geological Survey] edition of 1932.  $17.5 \times 13.9$  in. †10c.

I 19.12:49 Ec 27/2

— West Virginia, Madison quadrangle, lat.  $38^{\circ} - 38^{\circ} 15'$ , long.  $81^{\circ} 45' - 82^{\circ}$ . Scale 1:62,500, contour interval 50 ft. [Washington, Geological Survey] edition of 1931.  $17.5 \times 13.9$  in. †10c.

I 19.12:49 M 265/2

— West Virginia, Montgomery quadrangle, lat.  $38^{\circ} - 38^{\circ} 15'$ , long.  $81^{\circ} 15' - 81^{\circ} 30'$ . Scale 1:62,500, contour interval 50 ft. [Washington, Geological Survey] edition of 1931.  $17.5 \times 13.9$  in. †10c.

I 19.12:49 M 766/2



## INDIAN AFFAIRS OFFICE

*Stock-ranges.* Range control stipulations [on Indian reservations]. [1931.]  
[4] p. 4<sup>o</sup> † I 20.2: R 16

## NATIONAL PARK SERVICE

*Upper Mississippi National Park.* Upper Mississippi River National Park, report of investigation. Feb. 23, 1932. 6 p. (H. doc. 258, 72d Cong. 1st sess.) \* Paper, 5c.  
L. C. card 32-26190

## RECLAMATION BUREAU

*Manual amendments, list 4; Oct. 1, 1931.* [1931.] iii p. [Accompanied by reprints of certain pages to be inserted in their proper places in v. 1 of the Manual of Bureau of Reclamation, edition of 1927, as revised Oct. 1, 1930. A list of these reprinted pages is given on p. i of List 4 here catalogued.] † Paper, 75c. I 27.2: M 31/3/927/list 4

*Reclamation era, v. 23, no. 2; Feb. 1932.* [1932.] cover-title, p. 21-44. il. 4<sup>o</sup> [Monthly. Text and illustration on p. 2-4 of cover.] I 27.5: 932/2  
L. C. card 9-35252

NOTE.—The Reclamation era is a magazine for the farmers and the personnel of the bureau. Its aim is to assist the settlers in the proper use of water, to help them in overcoming their agricultural difficulties, to instruct them in diversifying and marketing their crops, to inspire the employees of the bureau and chronicle engineering problems and achievements, and to promote a wholehearted spirit of cooperation, so that reclamation shall attain the greatest heights of success. The subscription price of the Reclamation era is 75c. a year, foreign subscription, \$1.00, payable in advance. Subscriptions should be sent to the Commissioner, Bureau of Reclamation, Washington, D. C., and remittance in the form of postal money order or New York draft should be made payable to the Bureau of Reclamation. Postage stamps are not acceptable in payment of subscription.

## INTERSTATE COMMERCE COMMISSION

NOTE.—The bound volumes of the decisions, usually known as Interstate Commerce Commission reports and Interstate Commerce Commission valuation reports, are sold by the Superintendent of Documents, Washington, D. C., at various prices, depending upon the size of the volume. Separate decisions or opinions are sold on subscription, price \$1.00 per volume; foreign subscription, \$1.50; single copies, usually 5c. In ordering a volume, be sure to specify whether Finance, Traffic, or Valuation decisions are desired. Entries for the separate decisions are grouped below under center heads following other Interstate Commerce Commission publications.

*Bath and Hammondsport Railroad.* Before Interstate Commerce Commission, finance docket no. 3628, in matter of excess income of Bath and Hammondsport Railroad Company; bureaus' brief. [1932.] cover-title, i+46 p. † IC 1.13/2: In 2/78

*Birmingham and Southeastern Railroad.* Before Interstate Commerce Commission, finance docket no. 5716, excess income of Birmingham & Southeastern Railroad Company; brief. [1932.] cover-title, ii+44 p. † IC 1.13/2: In 2/76

*Decisions.* Decisions of Interstate Commerce Commission, Jan.-Mar. 1931. 1931. xxxvii+954 p. (Interstate Commerce Commission reports, v. 172.) \* Cloth, \$2.50.

L. C. card 8-30656 IC 1.6/1: 172

— See also, below, center heads beginning *Decisions*.

*Finance decisions.* See, below, center head *Decisions (Finance)*.

*Fort Worth Belt Railway.* Before Interstate Commerce Commission, finance docket no. 3733, in matter of excess income of Fort Worth Belt Railway Company; brief. [1932.] cover-title, i+57 p. † IC 1.13/2: In 2/77

*Freight commodity statistics of class 1 steam railways in United States, 3d quarter, 1931; [prepared in] Bureau of Statistics, 1932.* 10 p. oblong large 8<sup>o</sup> (Statement Q-500.) [Subject to revision.] † L. C. card A 25-724 IC 1 ste. 26: 931/3

**How to order publications—See information following Contents**

*Fuel for locomotives* (charged to operating expenses), class 1 steam railways in United States, compiled from 148 reports representing 157 steam railways, switching and terminal companies not included, Dec. 1931 and 1930 [and] 12 months ended with Dec. 1931 and 1930; [prepared in] Bureau of Statistics. Dec. 1931, [published] 1932. 1 p. oblong large 8° (Statement M-230.) [Subject to revision.] †  
IC 1 ste. 30: 931/12

*Opinions.* See, above, *Decisions*—below, center heads beginning *Decisions*.

*Railroad accidents.* Summary of accidents reported by steam railways, Nov. 1931 [and 11 months ending with Nov. 1931; prepared in] Bureau of Statistics. Nov. 1931, [published] 1932. [2] p. oblong large 8° (Statement M-400.) [Subject to revision.] †  
L. C. card A 27-80  
IC 1 ste. 31: 931/11

*Railroad employees.* Wage statistics, class 1 steam railways in United States [including 17 switching and terminal companies] Nov. 1931; [prepared in] Bureau of Statistics. 1932. 4 p. il. oblong large 8° (Statement M-300.) †  
L. C. card A 29-382  
IC 1 ste. 25: 931/11

*Railroads.* 44th annual report on statistics of railways in United States, year ended Dec. 31, 1930, including selected data relating to other common carriers subject to interstate commerce act for [calendar] year 1930 [and with addition of statistical tables]; prepared by Bureau of Statistics. 1932. x+S152+276 p. il. 4° \* Cloth, \$1.50.  
L. C. card 5-11209  
IC 1 ste. 1: 930

— Freight and passenger service operating statistics of class 1 steam railways in United States, compiled from 148 reports of freight service statistics representing 157 railways and from 145 reports of passenger service statistics representing 154 railways (switching and terminal companies not included), Dec. 1931 and 1930 [and 12 months ended with Dec. 1931 and 1930; prepared in] Bureau of Statistics. Dec. 1931, [published] 1932. [2] p. oblong large 8° (Statement M-210.) [Subject to revision.] †  
L. C. card A 29-379  
IC 1 ste. 21: 931/12

— Graphical supplement to monthly reports: Average weight of passenger-train cars used on class 1 railways, Dec. 31, 1930 [etc.; prepared in] Bureau of Statistics. 1932. 1 p. il. oblong large 8° (Series 1932, no. 2.) †  
IC 1 ste. 33: 932/2

— Same: Per cent of increase or decrease in tons originated by classes of commodities, 1st half of 1931 compared with same period in 1930, class 1 steam railways [etc.; prepared in] Bureau of Statistics. 1932. 1 p. il. oblong large 8° (Series 1932, no. 1.) †  
IC 1 ste. 33: 932/1

— Operating revenues and operating expenses of class 1 steam railways in United States, compiled from monthly reports of revenues and expenses for 171 steam railways, including 17 switching and terminal companies, Dec. 1931 and 1930 [and 12 months ended with Dec. 1931 and 1930; prepared in] Bureau of Statistics. Dec. 1931, [published] 1932. [2] p. il. oblong large 8° (Statement M-100.) [Subject to revision.] †  
L. C. card A 28-2266  
IC 1 ste. 19: 931/12

— Operating revenues and operating expenses of large steam railways, selected items for roads with annual operating revenues above \$25,000,000, Dec. 1931 and 1930 [and] 12 months ended with Dec. 1931 and 1930; [prepared in] Bureau of Statistics. Dec. 1931, [published] 1932. [2] p. oblong large 8° (Statement M-150.) [Subject to revision.] †  
L. C. card A 29-378  
IC 1 ste. 20: 931/12

— Operating statistics of large steam railways, selected items for Dec. 1931, compared with Dec. 1930, for roads with annual operating revenues above \$25,000,000; [prepared in] Bureau of Statistics. Dec. 1931, [published] 1932. [2] p. oblong large 8° (Statement M-200.) [Subject to revision.] †  
L. C. card A 29-380  
IC 1 ste. 22: 931/12

— Revenue traffic statistics of class 1 steam railways in United States, including mixed-train service, compiled from 147 reports representing 158 steam railways, switching and terminal companies not included, Nov. 1931

*Railroads—Continued.*

and 1930 [and] 11 months ended with Nov. 1931 and 1930; [prepared in] Bureau of Statistics, Nov. 1931, [published] 1932. 1 p. oblong large 8° (Statement M-220.) [Subject to revision.] †  
L. C. card A 29-381 IC 1 ste. 24: 931/11

*San Luis Central Railroad.* Before Interstate Commerce Commission, finance docket no. 3919, in matter of excess income of San Luis Central Railroad Company; brief. [1932.] cover-title, ii+69 p. ‡ IC 1.13/2: In 2/80

*Traffic decisions.* See, above, *Decisions*, v. 172—below, center head *Decisions (Traffic)*.

*Youngstown and Northern Railroad.* Before Interstate Commerce Commission, finance docket no. 3994, in matter of excess income of Youngstown and Northern Railroad Company; brief. [1932.] cover-title, ii+63 p. ‡  
IC 1.13/2: In 2/79

*Decisions (Finance)*

NOTE.—The following decisions or opinions issued in separate form are from the Interstate Commerce Commission reports.

*Atlantic Coast Line Railroad.* Finance docket no. 8272, Atlantic Coast Line Railroad Company construction; [decided Dec. 7, 1931]. 1932. [1]+102-111 p. (F-4709.) [From v. 180.] \* Paper, 5c. IC 1.6/1a: F-4709

*Boston and Maine Railroad.* Finance docket no. 9031, Boston & Maine Railroad stock; decided Dec. 3, 1931. [1932.] p. 69-70. (F-4701.) [From v. 180.] \* Paper, 5c. IC 1.6/1a: F-4701

*Central Bridge Telephone Incorporated.* Finance docket no. 9022, Central Bridge Telephone Incorporated acquisition; [decided Dec. 9, 1931]. 1932. [1]+62-64 p. (F-4699.) [From v. 180.] \* Paper, 5c. IC 1.6/1a: F-4699

*Chicago and North Western Railway.* Finance docket no. 8990, Chicago & North Western Railway Company bonds; [decided Nov. 28, 1931]. 1932: [1]+42-45 p. (F-4693.) [From v. 180.] \* Paper, 5c. IC 1.6/1a: F-4693

*Chicago, Burlington and Quincy Railroad.* Finance docket no. 8989, Chicago, Burlington & Quincy Railroad Company abandonment; decided Dec. 3, 1931. [1932.] p. 65-68. (F-4700.) [From v. 180.] \* Paper, 5c. IC 1.6/1a: F-4700

*Chicago, St. Paul, Minneapolis and Omaha Railway.* Finance docket no. 9039, Chicago, St. Paul, Minneapolis & Omaha Railway Company equipment trust of 1928; decided Dec. 7, 1931. [1932.] p. 71-74. (F-4702.) [From v. 180.] \* Paper, 5c. IC 1.6/1a: F-4702

*Denver and Rio Grande Western Railroad.* Finance docket no. 8929, Denver & Rio Grande Western Railroad Company abandonment; decided Dec. 3, 1931. [1932.] p. 53-55. (F-4696.) [From v. 180.] \* Paper, 5c. IC 1.6/1a: F-4696

*Detroit and Mackinac Railway.* Finance docket no. 9046, Detroit & Mackinac Railway Company bonds; [decided Dec. 10, 1931]. 1932. [1]+100-101 p. (F-4708.) [From v. 180.] \* Paper, 5c. IC 1.6/1a: F-4708

*Fonda, Johnstown and Gloversville Railroad.* Finance docket no. 9041, Fonda, Johnstown & Gloversville Railroad Company notes; decided Dec. 10, 1931. [1932.] p. 77-79. (F-4704.) [From v. 180.] \* Paper, 5c. IC 1.6/1a: F-4704

*New York, Chicago and St. Louis Railroad.* Finance docket no. 8952, New York, Chicago & St. Louis Railroad Company bonds; [decided Dec. 1, 1931]. 1932. [1]+56-58 p. (F-4697.) [From v. 180.] \* Paper, 5c. IC 1.6/1a: F-4697

*Southern Pacific Company.* Finance docket no. 8988, Southern Pacific Company abandonment; decided Dec. 1, 1931. [1932.] p. 59-61. (F-4698.) [From v. 180.] \* Paper, 5c. IC 1.6/1a: F-4698

*Decisions (Traffic)*

NOTE.—The following decisions or opinions issued in separate form are from the Interstate Commerce Commission reports.

See also subhead *Decisions* on p. 627.

*Asphalt.* No. 23064, Gibbons & Reed Company v. Atchison, Topeka & Santa Fe Railway Company et al.; [decided Nov. 21, 1931]. 1932. [1]+478-482 p. ([Opinion] 17358.) [From v. 179.] \* Paper, 5c. IC 1.6/1a: 17358

- Asphalt aggregate.* No. 24009, O. A. Smith Agency, Incorporated, v. Illinois Central Railroad Company et al.; decided Nov. 27, 1931. [1932.] p. 389-392. ([Opinion] 17342.) [From v. 179.] \* Paper, 5c. IC 1.6/1a: 17342
- Bags.* No. 23698, Western Burlap Bag Company v. Chicago, Milwaukee, St. Paul & Pacific Railroad Company; decided Nov. 28, 1931. [1932.] p. 405-408. ([Opinion] 17347.) [From v. 179.] \* Paper, 5c. IC 1.6/1a: 17347
- Bakelite.* No. 20696, Bakelite Corporation v. Boston & Albany Railroad et al.; decided Nov. 21, 1931. [1932.] p. 461-462. ([Opinion] 17356.) [From v. 179.] \* Paper, 5c. IC 1.6/1a: 17356
- Bananas.* No. 20928, Froeber-Norfleet, Incorporated, et al. v. Southern Railway Company et al.; decided Dec. 7, 1931. [1932.] p. 493-495. ([Opinion] 17361.) [From v. 179.] \* Paper, 5c. IC 1.6/1a: 17361
- Barytes.* No. 24208, Highland Cordage Company et al. v. Southern Railway Company et al.; decided Dec. 18, 1931. [1932.] p. 771-774. ([Opinion] 17410.) [From v. 179.] \* Paper, 5c. IC 1.6/1a: 17410
- Butter.* No. 24080, A. B. Marcus Company et al. v. St. Louis-San Francisco Railway Company et al.; [decided Dec. 14, 1931]. 1932. [1]+600-602 p. ([Opinion] 17377.) [From v. 179.] \* Paper, 5c. IC 1.6/1a: 17377
- Cabbage.* No. 22723, Southern Traffic Association v. New York Central Railroad Company et al.; decided Nov. 24, 1931. [1932.] 341-348+[1] p. ([Opinion] 17332.) [From v. 179.] \* Paper, 5c. IC 1.6/1a: 17332
- No. 23279, Joseph Denunzio Fruit Company et al. v. Atchison, Topeka & Santa Fe Railway Company et al.; [decided Nov. 27, 1931]. 1932. [1]+318-326 p. ([Opinion] 17329.) [From v. 179.] \* Paper, 5c. IC 1.6/1a: 17329
- Calcium carbide.* Investigation and suspension docket no. 3130, southwestern rates; decided Nov. 21, 1931. [1931.] 327-330+ii p. ([Opinion] 17330.) [From v. 179.] \* Paper, 5c. IC 1.6/1a: 17330
- Cane seed.* No. 24312, Barteldes Seed Company et al. v. Atchison, Topeka & Santa Fe Railway Company et al.; decided Dec. 5, 1931. [1932.] p. 427-431. ([Opinion] 17353.) [From v. 179.] \* Paper, 5c. IC 1.6/1a: 17353
- Cement compound.* No. 23139, North American Cement Corporation v. Baltimore & Ohio Railroad Company et al.; decided Nov. 30, 1931. [1932.] 393-394+[1] p. ([Opinion] 17343.) [From v. 179.] \* Paper, 5c. IC 1.6/1a: 17343
- Coal.* Fourth section application no. 14499, coal from points in Virginia, West Virginia, and Kentucky to points in North Carolina; decided Nov. 17, 1931. [1931.] 125-128+[1] p. ([Opinion] 17295.) [From v. 179.] \* Paper, 5c. IC 1.6/1a: 17295
- Lake cargo coal cases, 1930, no. 23240, Ohio Lake Cargo Coal Rate Committee et al. v. Baltimore & Ohio Railroad Company et al.; decided Jan. 5, 1932. [1932.] p. 37-61. ([Opinion] 17420.) [From v. 181.] \* Paper, 5c. IC 1.6/1a: 17420
- No. 20965, Frank B. Clinton et al. v. Baltimore & Ohio Railroad Company et al.; decided Dec. 7, 1931. [1932.] 499-502+ii p. ([Opinion] 17363.) [From v. 179.] \* Paper, 5c. IC 1.6/1a: 17363
- No. 23424, E. H. Milton & Sons et al. v. Alton & Southern Railroad et al.; [decided Nov. 23, 1931]. 1931. [1]+200-214+[1] p. ([Opinion] 17316.) [From v. 179.] \* Paper, 5c. IC 1.6/1a: 17316
- No. 24348, Elkhorn Collieries Corporation v. Louisville & Nashville Railroad Company et al.; decided Dec. 14, 1931. [1932.] p. 545-548. ([Opinion] 17369.) [From v. 179.] \* Paper, 5c. IC 1.6/1a: 17369
- Coal-tar.* No. 23701, Barrett Company v. Alabama Great Southern Railroad Company et al.; [decided Nov. 25, 1931]. 1932. [1]+366-372+[1] p. ([Opinion] 17337.) [From v. 179.] \* Paper, 5c. IC 1.6/1a: 17337

- Contractors' outfits.** No. 24450, Roger O. Moore *v.* Atchison, Topeka & Santa Fe Railway Company et al.; decided Dec. 14, 1931. [1932.] p. 549-550. ([Opinion] 17370.) [From v. 179.] \* Paper, 5c. IC 1.6/1a: 17370
- Cotton.** No. 18761, Galveston Cotton Exchange & Board of Trade et al. *v.* Alabama & Vicksburg Railway Company et al.; [decided Nov. 21, 1931]. 1932. [1]+386-388+ii p. ([Opinion] 17341.) [From v. 179.] \* Paper, 5c. IC 1.6/1a: 17341
- Cream.** No. 22968, Borden Southern Company *v.* Nashville, Chattanooga & St. Louis Railway et al.; decided Nov. 25, 1931. [1932.] 331-340+ii p. ([Opinion] 17331.) [From v. 179.] \* Paper, 5c. IC 1.6/1a: 17331
- Demurrage.** No. 16912, Milne Lumber Company *v.* Detroit & Toledo Shore Line Railroad Company et al.; decided Nov. 21, 1931. [1932.] p. 463-477. ([Opinion] 17357.) [From v. 179.] \* Paper, 5c. IC 1.6/1a: 17357
- No. 23970, Bert K. Smith *v.* Atchison, Topeka & Santa Fe Railway Company et al.; decided Dec. 3, 1931. [1932.] p. 399-401. ([Opinion] 17345.) [From v. 179.] \* Paper, 5c. IC 1.6/1a: 17345
- No. 24015, Albers Bros. Milling Company *v.* Southern Pacific Company; decided Dec. 3, 1931. [1932.] p. 415-419. ([Opinion] 17350.) [From v. 179.] \* Paper, 5c. IC 1.6/1a: 17350
- Dry earth paint.** Investigation and suspension docket no. 3573, dry earth paint from Henry, Va., to destinations in Central Freight Association territory; decided Nov. 30, 1931. [1932.] 373-377+[1] p. ([Opinion] 17338.) [From v. 179.] \* Paper, 5c. IC 1.6/1a: 17338
- Fertilizers.** No. 23361, Smith Agricultural Chemical Company *v.* Alton & Eastern Railroad Company et al.; decided Nov. 27, 1931. [1932.] 351-358+[1] p. ([Opinion] 17334.) [From v. 179.] \* Paper, 5c. IC 1.6/1a: 17334
- Fish oil.** No. 23979, Atlas Refinery *v.* Central Railroad Company of New Jersey et al.; decided Dec. 17, 1931. [1932.] p. 775-779. ([Opinion] 17411.) [From v. 179.] \* Paper, 5c. IC 1.6/1a: 17411
- Flue lining.** No. 24330, Graff-Kittanning Clay Products Company *v.* Buffalo, Rochester & Pittsburgh Railway Company et al.; decided Nov. 25, 1931. [1932.] p. 363-366. ([Opinion] 17336.) [From v. 179.] \* Paper, 5c. IC 1.6/1a: 17336
- Freight rates.** No. 24060, American Salt Company *v.* Atchison, Topeka & Santa Fe Railway Company et al.; decided Dec. 7, 1931. [1932.] p. 489-492. ([Opinion] 17360.) [From v. 179.] \* Paper, 5c. IC 1.6/1a: 17360
- Furniture.** No. 23440, Rome Company, Incorporated, *v.* Alabama Great Southern Railroad Company et al.; [decided Dec. 11, 1931]. 1932. [1]+596-598 p. ([Opinion] 17375.) [From v. 179.] \* Paper, 5c. IC 1.6/1a: 17375
- Gasoline.** No. 17304, International Oil Company et al. *v.* Abilene & Southern Railway Company et al.; decided Dec. 1, 1931. [1932.] 435-460+ii p. ([Opinion] 17355.) [From v. 179.] \* Paper, 5c. IC 1.6/1a: 17355
- Grain.** No. 22487, William W. Wheelock and William G. Bierd, as receivers of railways and property of Chicago & Alton Railroad Company, *v.* Akron, Canton & Youngstown Railway Company et al.; decided Dec. 7, 1931. [1932.] 517-524+ii p. ([Opinion] 17365.) [From v. 179.] \* Paper, 5c. IC 1.6/1a: 17365
- Lumber.** Investigation and suspension docket no. 3637, transit rules on lumber and related articles at Terre Haute, Ind.; [decided Dec. 19, 1931]. 1932. [1]+760-762+[1] p. ([Opinion] 17408.) [From v. 179.] \* Paper, 5c. IC 1.6/1a: 17408
- No. 23548, Egbert-Hay-Fobes Company *v.* Grand Trunk Railway System et al.; decided Dec. 14, 1931. [1932.] p. 603-608. ([Opinion] 17378.) [From v. 179.] \* Paper, 5c. IC 1.6/1a: 17378
- No. 23589, American Creosote Works, Incorporated, *v.* Louisiana & Arkansas Railway Company et al.; [decided Nov. 27, 1931]. 1932. [1]+402-404 p. ([Opinion] 17346.) [From v. 179.] \* Paper, 5c. IC 1.6/1a: 17346

*Lumber*—Continued.

- No. 23978, Pensacola Creosoting Company v. Central of Georgia Railway Company et al.; [decided Dec. 11, 1931]. 1932. [1]+540-544+[1] p. ([Opinion] 17368.) [From v. 179.] \* Paper, 5c. IC 1.6/1a: 17368
- Oats.* No. 24024, Tarr & McComb Corporation v. Southern Pacific Company; decided Nov. 30, 1931. [1932.] p. 395-398. ([Opinion] 17344.) [From v. 179.] \* Paper, 5c. IC 1.6/1a: 17344
- Oranges.* No. 24249, Gentile Bros. Company v. Atlantic Coast Line Railroad Company et al.; [decided Dec. 14, 1931]. 1932. [1]+566-568 p. ([Opinion] 17372.) [From v. 179.] \* Paper, 5c. IC 1.6/1a: 17372
- Peaches.* No. 22563, Virginia State Horticultural Society et al. v. Akron, Canton & Youngstown Railway Company et al.; decided Dec. 1, 1931. [1932.] 411-414+[1] p. ([Opinion] 17349.) [From v. 179.] \* Paper, 5c. IC 1.6/1a: 17349
- Peat humus.* No. 23504, International Agricultural Corporation et al. v. Chicago & Illinois Midland Railway Company et al.; decided Nov. 27, 1931. [1932.] 359-362+ii p. ([Opinion] 17335.) [From v. 179.] \* Paper, 5c. IC 1.6/1a: 17335
- Petroleum products.* No. 24318, Louis E. Costello, doing business as Central Garage et al. v. Atchison, Topeka & Santa Fe Railway Company et al.; decided Dec. 11, 1931. [1932.] p. 525-530. ([Opinion] 17366.) [From v. 179.] \* Paper, 5c. IC 1.6/1a: 17366
- Plaster.* No. 22561, Texas Cement Plaster Company v. Central of Georgia Railway Company et al.; decided Dec. 11, 1931. 1932. p. 599. ([Opinion] 17376.) [From v. 179.] \* Paper, 5c. IC 1.6/1a: 17376
- Plate-glass.* No. 22393, Binswanger & Company of Texas v. Chicago, Rock Island & Pacific Railway Company et al.; decided Nov. 21, 1931. [1932.] p. 377-378. ([Opinion] 17339.) [From v. 179.] \* Paper, 5c. IC 1.6/1a: 17339
- Potatoes.* No. 17128, Taylor Produce Company et al. v. Atlantic Coast Line Railroad Company et al.; decided Nov. 21, 1931. [1931.] 269-282+vi p. ([Opinion] 17321.) [From v. 179.] \* Paper, 5c. IC 1.6/1a: 17321
- Rails.* No. 23181, Zelnicker Car Works v. St. Louis-San Francisco Railway Company et al.; decided Nov. 27, 1931. [1932.] p. 349-350. ([Opinion] 17332.) [From v. 179.] \* Paper, 5c. IC 1.6/1a: 17333
- Reconignment.* No. 24006, Chicago, Wilmington & Franklin Coal Company v. Evansville, Indianapolis & Terre Haute Railway Company et al.; [decided Dec. 4, 1931]. 1932. [1]+420-422 p. ([Opinion] 17351.) [From v. 179.] \* Paper, 5c. IC 1.6/1a: 17351
- Slate.* No. 23347, Brunswick-Balke-Collender Company et al. v. Delaware, Lackawanna & Western Railroad Company et al.; decided Dec. 18, 1931. [1932.] p. 763-770. ([Opinion] 17403.) [From v. 179.] \* Paper, 5c. IC 1.6/1a: 17409
- Swine.* No. 22378, Romeo Stores Company et al. v. Union Pacific Railroad Company et al.; decided Dec. 10, 1931. [1932.] p. 503-516. ([Opinion] 17364.) [From v. 179.] \* Paper, 5c. IC 1.6/1a: 17364
- Switching.* Investigation and suspension docket no. 3583, terminal regulations at Louisville, Ky.; decided Nov. 30, 1931. [1932.] 379-385+[1] p. ([Opinion] 17340.) [From v. 179.] \* Paper, 5c. IC 1.6/1a: 17340
- No. 24455, Dorchester Board of Trade, Incorporated, v. New York, New Haven & Hartford Railroad Company; decided Dec. 2, 1931. [1932.] 423-426+[1] p. ([Opinion] 17352.) [From v. 179.] \* Paper, 5c. IC 1.6/1a: 17352
- Tanning extract.* No. 23729, Tennessee Extract Corporation et al. v. Louisville & Nashville Railroad Company et al.; decided Dec. 8, 1931. [1932.] 483-488+[1] p. ([Opinion] 17359.) [From v. 179.] \* Paper, 5c. IC 1.6/1a: 17359

- Vegetables.* No. 21424, Shafton Company et al. v. Florida East Coast Railway Company et al.; decided Dec. 14, 1931. [1932.] p. 551-565. ([Opinion] 17371.) [From v. 179.] \* Paper, 5c. IC 1.6/1 a: 17371
- Wharfage charges.* No. 23682, American Warehousemen's Association v. St. Louis-San Francisco Railway Company et al.; decided Dec. 10, 1931. [1932.] 531-539+[1] p. ([Opinion] 17367.) [From v. 179.] \* Paper, 5c. IC 1.6/1 a: 17367
- Wire.* No. 23596, Charles B. Harter v. Merchants & Miners Transportation Company et al.; [decided Dec. 4, 1931]. 1932. [1]+408-410 p. ([Opinion] 17348.) [From v. 179.] \* Paper, 5c. IC 1.6/1 a: 17348

## JUSTICE DEPARTMENT

- Adeock, Edmund D.* No. 618, in Supreme Court, Oct. term, 1931, Edmund D. Adeock v. David Burnet, commissioner of internal revenue, on petition for writ of certiorari to circuit court of appeals for 7th circuit; brief for respondent in opposition. [1932.] cover-title, i+9 p. ‡ J 1.13: Ad 19/9
- Alliance Insurance Company of Philadelphia.* No. 548, in Supreme Court, Oct. term, 1931, Joseph S. MacLaughlin, collector of internal revenue for 1st district of Pennsylvania v. Alliance Insurance Company of Philadelphia, on certificate from circuit court of appeals for 3d circuit; brief for collector. [1932.] cover-title, iii+47 p. ‡ J 1.13: Al 53/4
- Aluminum Goods Manufacturing Company.* No. 4642, in circuit court of appeals for 7th circuit, Oct. term, 1931, Aluminum Goods Manufacturing Company v. commissioner of internal revenue, on petition for review of decision of Board of Tax Appeals; supplemental brief for respondent. [1932.] cover-title, i+12 p. ‡ J 1.13: Al 82/8
- American Bond and Mortgage Company.* No. 628, in Supreme Court, Oct. term, 1931, American Bond and Mortgage Company and Trianon, Inc., v. United States, on petition for writ of certiorari to circuit court of appeals for 7th circuit; brief for United States in opposition. [1932.] cover-title, ii+21 p. ‡ J 1.13: Am 3/171
- Atlantic City Electric Company.* No. —, in circuit court of appeals for 2d circuit, commissioner of internal revenue v. Atlantic City Electric Company, on petition to review decision of Board of Tax Appeals; brief for petitioner. [1932.] cover-title, ii+26 p. large 8° ‡ J 1.13: At 63/68
- Atlantic Works.* In Court of Claims, no. 12552, Congressional. Atlantic Works v. United States; defendant's motion to dismiss [and] defendant's brief in support of motion to dismiss. [1932.] p. 9-12. ‡ J 1.13: At 63/67
- Atwell, Mrs. E. Belle.* In Court of Claims, no. M-331, E. Belle Atwell v. United States; defendant's demurrer [and] brief. [1932.] p. 5-13. ‡ J 1.13: At 94/10
- Bahamas-Cuban Company, Limited.* In Court of Claims, no. F-317, Bahamas-Cuban Company, Ltd., v. United States; defendant's exceptions to report of commissioner and brief. [1932.] p. 63-124. ‡ J 1.13: B 147/5
- Barr-Davis Oil Company.* No. 6174, in circuit court of appeals for 5th circuit, J. H. Johnson [et al., stockholders of Barr-Davis Oil Company], v. commissioner of internal revenue, petition for review of decision of Board of Tax Appeals (district of Texas); brief for respondent. [1932.] cover-title, ii+41 p. ‡ J 1.13: B 27
- Bethlehem Steel Company, Incorporated.* In Court of Claims, no. E-454, Bethlehem Steel Company, Inc., v. United States; defendant's exceptions to commissioner's report. [1932.] p. 173-183. ‡ J 1.13: B 465/30
- Bliss, Abel.* No. 6225, in circuit court of appeals for 5th circuit, Abel Bliss v. commissioner of internal revenue, on petition to review decision of Board of Tax Appeals (district of Louisiana); brief for respondent. [1932.] cover-title, ii+23 p. ‡ J 1.13: B 619/16

- Block Hall, Incorporated.* In Court of Claims, no. M-121. *Block Hall, Inc., v. United States*; defendant's exceptions to report of commissioner. [1932.] p. 11-21. ‡ J 1.13: B 62/8
- Briggs, Lewis G.* In Court of Claims, no. K-73, Emogene L. Briggs [executrix of Lewis G. Briggs] *v. United States*; defendant's exceptions to commissioner's findings of fact, defendant's request for findings of fact, and brief. [1932.] p. 35-59. ‡ J 1.13: B 768/13
- Brown, A. Ten Eyck.* No. 6187, in circuit court of appeals for 5th circuit. A. Ten Eyck Brown *v. commissioner of internal revenue*, on petition for review of decision of Board of Tax Appeals; brief for respondent. [1932.] cover-title, iii+64 p. ‡ J 1.13: B 812/13
- Brown, Jacob F.* United States circuit court of appeals for 1st circuit, no. 2578, commissioner of internal revenue *v. Jacob F. Brown*; no. 2583, Jacob F. Brown *v. commissioner of internal revenue*; proceedings in circuit court of appeals. [1932.] p. 153-164. ‡ J 1.13: B 813/21
- Builders Club of Chicago.* In Court of Claims, no. L-514, Builders Club of Chicago *v. United States*; defendant's brief. [1932.] p. 33-46. ‡ J 1.13: B 868/2
- Carhartt, Hamilton, Cotton Mills.* No. 6154, in circuit court of appeals for 5th circuit, Hamilton Carhartt Cotton Mills *v. commissioner of internal revenue*, petition for review of decision of Board of Tax Appeals (district of Georgia); brief for respondent. [1932.] cover-title, i+24 p. ‡ J 1.13: C 191/6
- Central Bank Block Association.* No. 6217, in circuit court of appeals for 5th circuit, Central Bank Block Association *v. commissioner of internal revenue*, on petition for review of decision of Board of Tax Appeals (district of Georgia); brief for respondent. [1932.] cover-title, ii+19 p. ‡ J 1.13: C 333/56
- Chetkovich, Mike.* No. 597, in Supreme Court, Oct. term, 1931, Mike Chetkovich *v. United States*, on petition for writ of certiorari to circuit court of appeals for 9th circuit; brief for United States in opposition. [1932.] cover-title, i+8 p. ‡ J 1.13: C 426/9
- Chickasaw Indians.* In Court of Claims, no. K-335, Chickasaw Nation *v. United States*; demurrer [and] brief on demurrer. [1932.] p. 27-53. ‡ J 1.13: C 432/3
- City National Bank.* No. 6157, in circuit court of appeals for 5th circuit, City National Bank [of Wichita Falls, Tex.] *v. commissioner of internal revenue*, on petition for review of decision of Board of Tax Appeals (district of Texas); brief for respondent. [1932.] cover-title, ii+26 p. ‡ J 1.13: W 631/8
- Claiborne-Annapolis Ferry Company.* No. 454, in Supreme Court, Oct. term, 1931, Claiborne-Annapolis Ferry Company *v. United States*, Chesapeake Beach Railway Company, and Interstate Commerce Commission, appeal from Supreme Court of District of Columbia; brief for United States and Interstate Commerce Commission. [1932.] cover-title, i+25 p. ‡ J 1.13: C 521
- Cleveland Trinidad Paving Company.* Nos. 6022-23, in circuit court of appeals for 6th circuit, commissioner of internal revenue *v. Cleveland Trinidad Paving Company (Ohio)*, on petition to review decision of Board of Tax Appeals; brief for petitioner. [1932.] cover-title, ii+19 p. ‡ J 1.13: C 599/19
- Colgate-Palmolive-Peet Company.* In Court of Claims, no. L-151, Colgate-Palmolive-Peet Company *v. United States*; defendant's supplemental brief. [1932.] p. 41-46. ‡ J 1.13: C 681/15
- Commercial Credit Company, Incorporated.* [In circuit court of appeals for 5th circuit, no. 6221, Commercial Credit Company, Inc., versus United States, appeals from district court for southern district of Texas; opinion of court, Dec. 2, 1931.] [1932.] p. 73-77. ‡ J 1.13: C 736/11
- Corn Derivatives Institute.* In equity no. —, in district court, northern district of Illinois, United States *v. Corn Derivatives Institute et al.*; petition. [1932, reprint with additions.] cover-title, 18 p. ‡ J 1.13: C 814/12



- Curtiss, Glenn H.* No. 6388, in circuit court of appeals for 5th circuit, Lena P. Curtiss, executrix and trustee, estate of Glenn H. Curtiss, and Lena P. Curtiss *v.* commissioner of internal revenue, on petition for review of decision of Board of Tax Appeals (district of Florida); brief for respondent. [1932.] cover-title, i+23 p. ‡ J 1.13: C 947/5
- Daniels & Fisher Stores Company.* In Court of Claims, no. F-323. Daniels and Fisher Stores Company *v.* United States; defendant's brief. [1932.] p. 43-62. ‡ J 1.13: D 228/2
- Denver Union Stock Yard Company.* In equity no. 9568, in district court for district of Colorado, Denver Union Stock Yard Company *v.* United States and Secretary of Agriculture; brief for United States and Secretary of Agriculture. [1932.] cover-title, iv+135 p. il. ‡ J 1.13: D 437/14
- Donnan, John H.* No. 514, in Supreme Court, Oct. term, 1931, D. B. Heiner, collector of internal revenue, 23d district of Pennsylvania, *v.* John H. Donnan et al., etc., on certificate from circuit court of appeals for 3d circuit; brief for collector. [1932.] cover-title, iv+43 p. ‡ J 1.13: D 718/9
- Du Pont, William.* No. 546, in Supreme Court, Oct. term, 1931, Wallace S. Handy, collector of internal revenue for district of Delaware *v.* Delaware Trust Company, executor of William du Pont, et al., on certificate from circuit court of appeals for 3d circuit; brief for collector. [1932.] cover-title, i+4 p. ‡ J 1.13: D 927/12
- Duval, J. E., Printing Company.* No. 6432, in circuit court of appeals for 5th circuit, J. E. Duval [stockholder of J. E. Duval Printing Company] *v.* commissioner of internal revenue, on petition to review decision of Board of Tax Appeals; brief on behalf of respondent. [1932.] cover-title, ii+28 p. ‡ J 1.13: D 956
- Elgin, Joliet and Eastern Railway.* In equity no. 10152, in district court for northern district of Illinois, eastern division, United States *v.* Elgin, Joliet and Eastern Railway Company; amended petition. [1932.] cover-title, 28 p. ‡ J 1.13: El 37/6
- Elmore, F. H.* No. —, in circuit court of appeals for 5th circuit, W. E. Snead, collector of internal revenue, *v.* F. H. Elmore; motion for mandate, facts. [1932.] cover-title, 10 p. ‡ J 1.13: El 64/2
- Esnault-Pelterie, Robert.* No. D-388, in Court of Claims, Robert Esnault-Pelterie *v.* United States; defendant's proposed findings and brief. [1932.] cover-title, iv+1-215 p. ‡ J 1.13: Es 56/4
- Fly, Frederick W.* No. 9331, at law, in circuit court of appeals for 8th circuit, United States *v.* Frederick W. Fly, upon appeal from district court for western district of Missouri; brief of appellant. [1932.] cover-title, i+40 p. ‡ J 1.13: F 678
- Goodwin, George E.* In Court of Claims, no. L-13, George E. Goodwin *v.* United States; defendant's brief. [1932.] p. 61-76. ‡ J 1.13: G 633
- Griffiths, George, Construction Company.* In Court of Claims, no. K-35, George Griffiths, trading as George Griffiths Construction Company, *v.* United States; defendant's brief and suggested amendments to commissioner's report. [1932.] p. 67-93. ‡ J 1.13: G 875/10
- Grigg, Thomas A.* No. 623, in Supreme Court, Oct. term, 1931, Thomas A. Grigg *v.* Tom Bolton, United States marshal for district of Montana, and William M. Dobson, deputy marshal for district of Montana, on petition for writ of certiorari to circuit court of appeals for 9th circuit; brief for respondent in opposition. [1932.] cover-title, i+8 p. ‡ J 1.13: G 876/2
- Guinzburg, Henry A.* No. —, in Supreme Court, Oct. term, 1931, Charles W. Anderson, collector of internal revenue, *v.* Harold K. Guinzburg et al., executors [of Henry A. Guinzburg]; petition for writ of certiorari to circuit court of appeals for 2d circuit. [1932.] cover-title, i+5 p. ‡ J 1.13: G 948/4

- Hall, Arthur F.* Nos. —, in Supreme Court, Oct. term, 1931, David Burnet, commissioner of internal revenue, *v.* Arthur F. Hall; petition for writ of certiorari to Court of Appeals of District of Columbia. [1932.] cover-title, i+8 p. ‡ J 1.13: H 14/2
- Harmel, Henry.* No. 6212, in circuit court of appeals for 5th circuit, Henry Harmel *v.* commissioner of internal revenue, on petition for review of decision of Board of Tax Appeals; brief for respondent. [1932.] cover-title, iii+41 p. ‡ J 1.13: H 228/S
- Hartford-Connecticut Trust Company.* In Court of Claims, no. K-23, Hartford-Connecticut Trust Company *v.* United States; defendant's request for findings of fact and brief. [1932.] p. 75-103. ‡ J 1.13: H 253
- Healdton Oil and Gas Company.* No. 571, in circuit court of appeals for 10th circuit, Healdton Oil and Gas Company *v.* Acel C. Alexander, collector of internal revenue for district of Oklahoma; brief for appellee. [1932.] cover-title, ii+54 p. ‡ J 1.13: H 347
- Hoffman, Herman H.* In Court of Claims, no. K-85, Albert Hoffman and Matilda Hoffman of estate of Herman H. Hoffman *v.* United States; defendant's motion for new trial [and brief]. [1932.] p. 93-99. ‡ J 1.13: H 675/5
- Hudson Motor Car Company.* In Court of Claims, no. L-94, Hudson Motor Car Company *v.* United States; defendant's brief. [1932.] p. 71-106. ‡ J 1.13: H 869/10
- Huff, R. E.* No. 6213, in circuit court of appeals for 5th circuit, R. E. Huff, individually, and R. E. Huff and Wm. E. Huff, independent executors of Mrs. E. S. Huff, *v.* commissioner of internal revenue, petition for review of decision of Board of Tax Appeals (district of Texas); brief for respondent. [1932.] cover-title, i+33 p. ‡ J 1.13: H 872/2
- Hunt, John B.* In Court of Claims, no. J-556, John B. Hunt *v.* United States; defendant's brief. [1932.] p. 41-56. ‡ J 1.13: H 913/3
- Industrial Lumber Company, Incorporated.* No. 6137, in circuit court of appeals for 5th circuit, Industrial Lumber Company, Inc., *v.* commissioner of internal revenue, petition for review of decision of Board of Tax Appeals (district of Louisiana); brief for respondent. [1932.] cover-title, i+35 p. ‡ J 1.13: In 2/34
- Insurance Company of State of Pennsylvania.* No. 547, in Supreme Court, Oct. term, 1931, Insurance Company of State of Pennsylvania *v.* Joseph S. MacLaughlin, collector of internal revenue for 1st district of Pennsylvania, on certificate from circuit court of appeals for 3d circuit; brief for collector. [1932.] cover-title, i+7 p. ‡ J 1.13: In 7/S
- International Curtis Marine Turbine Company.* In Court of Claims, no. K-441, International Curtis Marine Turbine Co. *v.* United States; brief for defendant. [1932.] p. 25-43. ‡ J 1.13: In 8/65
- Jones, John M.* No. 6037, in circuit court of appeals for 6th circuit, commissioner of internal revenue *v.* Mrs. Loula B. Jones, formerly executrix of John M. Jones, on petition to review order of Board of Tax Appeals; brief for petitioner. [1932.] cover-title, ii+27 p. ‡ J 1.13: J 718/4
- Jones, William A.* In Court of Claims, no. J-581, William A. Jones *v.* United States; defendant's brief. [1932.] p. 63-66. ‡ J 1.13: J 728/6
- Kengel, Joseph.* In Court of Claims, no. K-470, John A. Kengel and Frank H. Kengel, individually and in their capacity as beneficiaries of estate of Joseph Kengel, *v.* United States; defendant's request for findings of fact and brief. [1932.] p. 81-112. ‡ J 1.13: K 355/4
- Kentucky River Coal Corporation.* In circuit court of appeals for 6th circuit, Kentucky River Coal Corporation *v.* Robert H. Luens, former collector of internal revenue for district of Kentucky; brief for appellee. [1932.] cover-title, i+21 p. ‡ J 1.13: K 419/6
- Keystone Steel and Wire Company.* No. 4514, in circuit court of appeals for 7th circuit, Keystone Steel & Wire Company *v.* commissioner of internal revenue, on petition for review of decision of Board of Tax Appeals; brief for respondent. [1932.] cover-title, ii+37 p. ‡ J 1.13: K 524/9

- Leininger, Charles P.* No. 426, in Supreme Court, Oct. term, 1931, David Burnet, commissioner of internal revenue, *v.* Charles P. Leininger, or writ of certiorari to circuit court of appeals for 6th circuit; reply brief for petitioner. [1932.] cover-title, i+24 p. ‡ J 1.13: L 533/6
- Limehouse, O. B.* No. 513, in Supreme Court, Oct. term, 1931, United States *v.* O. B. Limehouse, appeal from district court for eastern district of South Carolina; brief for United States. [1932.] cover-title, ii+35 p. ‡ J 1.13: L 629/2
- McClure, Nathaniel D.* No. 6344, in circuit court of appeals for 5th circuit, J. Clarendon McClure, administrator of Nathaniel D. McClure, *v.* commissioner of internal revenue, on petition for review of decision of Board of Tax Appeals (district of Alabama); brief for respondent. [1932.] cover-title, i+25 p. ‡ J 1.13: M 132/5
- MacInnis, Philip H.* In Court of Claims, no. M-133, Philip H. MacInnis *v.* United States; defendant's brief. [1932.] p. 23-34. ‡ J 1.13: M 188/2
- Martin Hotel Company.* In circuit court of appeals for 8th circuit, no. 9342, at law, United States *v.* Martin Hotel Company et al., appeal from district court for district of Nebraska; no. 9347, at law, Martin Hotel Company et al. *v.* United States, appeal from district court for district of Nebraska; brief for United States. [1932.] cover-title, ii+43 p. ‡ J 1.13: M 365/3
- Massachusetts Mutual Life Insurance Company.* No. K-323, in Court of Claims, Massachusetts Mutual Life Insurance Company *v.* United States; defendant's request for findings of fact and brief. [1932.] cover-title, i+33-62 p. ‡ J 1.13: M 382/8
- Mendelson, Alfred G.* In Court of Appeals of District of Columbia, Apr. term, 1931, no. 5480, special calendar, Alfred George Mendelson et al. *v.* United States; brief on behalf of United States. [1932.] cover-title, iv+68 p. ‡ J 1.13: M 522/2
- Morgenstern & Co.* In bankruptcy no. 18631, in circuit court of appeals for 2d circuit, Oct. term, 1931, in matter of Morgenstern & Company, bankrupt, *v.* United States, appeal from district court for eastern district of New York; brief for appellant. [1932.] cover-title, i+18 p. large 8° ‡ J 1.13: M 823/5
- Morrow, Becker & Ewing, Incorporated.* No. 6333, in circuit court of appeals for 5th circuit, Morrow, Becker & Ewing, Inc., *v.* commissioner of internal revenue, on petition to review decision of Board of Tax Appeals (district of Florida); brief for respondent. [1932.] cover-title, iii+47 p. ‡ J 1.13: M 834/25
- Neuberger, J. F.* In Court of Claims, no. M-27, J. F. Neuberger *v.* United States; defendant's counterclaim. [1932.] p. 5-8. ‡ J 1.13: N 391/4
- Opinions.* [Official opinions of Attorneys General] *v.* 36, [signatures] 28-31. [1932.] p. 431-494. L. C. card 12-40693 J 1.5/a: 36/28-31
- NOTE.—The opinions of the Attorney General are first issued in signatures being published later in bound volumes. Subscribers may deposit 75c. with the Superintendent of Documents and receive the contents of a volume of the opinions in separate parts as they are issued. Prices for bound volumes furnished upon application to the Superintendent of Documents, Washington, D. C.
- Oxford Paper Company.* In Court of Claims, no. J-446, Oxford Paper Company *v.* United States; defendant's motion to amend court's findings of fact, to make additional findings of fact, and for rehearing. [1932.] p. 65-76. ‡ J 1.13: Ox 2/3
- Palmer, E. G.* No. 6409, in circuit court of appeals for 5th circuit, E. G. Palmer *v.* Jacob O. Bender, individually and as collector of internal revenue for district of Louisiana, and Mrs. Agnes B. McGrawl Bender, individually as surviving widow in community of [Jacob O. Bender], et al. *v.* E. G. Palmer, appeals from district court for western district of Louisiana; brief for appellee and cross appellant. [1932.] cover-title, iv+103 p. ‡ J 1.13: P 182/6

- Peavy-Wilson Lumber Company.* Nos. 537-539, in Supreme Court, Oct. term, 1931, David Burnet, commissioner of internal revenue, *v.* Peavy-Wilson Lumber Company; [same] *v.* Peavy-Moore Lumber Company; [same] *v.* Peavy-Byrnes Lumber Company, on writs of certiorari to circuit court of appeals for 5th circuit; brief for petitioner. [1932.] cover-title, i+16 p. ‡  
J 1.13: P 320/12
- Pillsbury, Alfred F.* No. 5407, in Court of Appeals of District of Columbia, Apr. term, 1931, Alfred F. Pillsbury *v.* David Burnet, commissioner of internal revenue, appeal from Board of Tax Appeals; brief for appellee. [1932.] cover-title, ii+19 p. ‡  
J 1.13: P 646
- Pinellas Ice and Cold Storage Company.* No. 6347, in circuit court of appeals for 5th circuit, Pinellas Ice & Cold Storage Co. *v.* commissioner of internal revenue, on petition for review of decision of Board of Tax Appeals; brief for respondent. [1932.] cover-title, ii+38 p. ‡  
J 1.13: P 653
- Rotan, George V.* No. 6116, in circuit court of appeals for 5th circuit, George V. Rotan *v.* commissioner of internal revenue, petition for review of decision of Board of Tax Appeals (district of Texas); brief for respondent. [1932.] cover-title, ii+29 p. ‡  
J 1.13: R 74
- Sansome, Frederick A.* Transcript of record, circuit court of appeals, 2d circuit, commissioner of internal revenue *versus* Frederick A. Sansome, on petition to review decision of Board of Tax Appeals. [1932.] cover-title, i+20 p. 3 facsim. 20 p. of facsim. large 8<sup>o</sup> ‡  
J 1.13: Sa 58/10
- Schoellkopf Aniline and Chemical Works, Incorporated.* In Court of Claims, no. J-570, Schoellkopf Aniline & Chemical Works, Inc., and Jacob F. Schoellkopf et al., surviving trustees in liquidation of Schoellkopf Aniline & Chemical Works, Inc., *v.* United States; defendant's brief. [1932.] p. 99-120. ‡  
J 1.13: Sch 62
- Shearer, George L.* Nos. 469 and 470, in Supreme Court, Oct. term, 1931, George L. Shearer *v.* David Burnet, commissioner of internal revenue; William A. W. Stewart *v.* [same], on writs of certiorari to circuit court of appeals for 2d circuit; brief for respondent. [1932.] cover-title, ii+24 p. ‡  
J 1.13: Sh 31/7
- Smith, George O.* No. 694, in Supreme Court, Oct. term, 1931, United States *v.* George Otis Smith, on certificate from Court of Appeals of District of Columbia; motion for leave to file brief amici curiæ and to take part in oral argument. [1932.] cover-title, 3 p. ‡  
J 1.13: Sm 57/3
- Transcript of record, Court of Appeals, District of Columbia, Jan. term, 1932, no. 5596, United States *vs.* George Otis Smith, appeal from Supreme Court of District of Columbia. [1932.] cover-title, i+122 p. ‡  
J 1.13: Sm 57/4
- Southeastern Express Company.* No. 6399, in circuit court of appeals for 5th circuit, commissioner of internal revenue *v.* Southeastern Express Company, on petition for review of decision of Board of Tax Appeals; brief for petitioner. [1932.] cover-title, ii+23 p. ‡  
J 1.13: So 88/114
- Southern Pacific Company.* No. 339, in Supreme Court, Oct. term, 1931, Southern Pacific Company *v.* United States, on writ of certiorari to Court of Claims; brief for United States. [1932.] cover-title, i+25 p. ‡  
J 1.13: So 88/112
- Sterling Oil and Gas Company.* In circuit court of appeals for 6th circuit, Robert H. Lucas, formerly collector of internal revenue for district of Kentucky, *v.* Sterling Oil & Gas Company, appeal from district court for western district of Kentucky; brief for appellant. [1932.] cover-title, ii+27 p. ‡  
J 1.13: St 45/12
- Swain County, N. C.* No. 632, in Supreme Court, Oct. term, 1931, J. Z. Wright, R. C. Wiggins, C. W. Jenkins [county commissioners of Swain County, N. C.] et al. *v.* United States, on petition for writ of certiorari to circuit court of appeals for 4th circuit; brief for United States in opposition. [1932.] cover-title, i+12 p. ‡  
J 1.13: W 933

- Tarp, Frank.* No. 6674, in circuit court of appeals for 9th circuit, Frank Tarp v. United States, upon appeal from district court for district of Arizona; brief of appellee, United States. [1932.] cover-title, i+19 p. ‡ J 1.13: T 176
- Taylor, Thomas D.* No. 592, in Supreme Court, Oct. term, 1931, Thomas D. Taylor v. David Burnet, commissioner of internal revenue, on petition for writ of certiorari to circuit court of appeals for 3d circuit; brief for respondent in opposition. [1932.] cover-title, i+11 p. ‡ J 1.13: T 218/2
- Texas and Pacific Railway.* No. 634, in Supreme Court, Oct. term, 1931, Texas & Pacific Railway Company v. United States, on petition for writ of certiorari to Court of Claims; memorandum for United States. [1932.] cover-title, i+6 p. ‡ J 1.13: T 312/18
- Underwood, H. A.* No. 3208, in circuit court of appeals for 4th circuit, H. A. Underwood v. commissioner of internal revenue, on petition to review decision of Board of Tax Appeals; petition for rehearing. [1932.] cover-title, 12 p. ‡ J 1.13: Un 2/6
- Walker, William E.* No. 468, in Supreme Court, Oct. term, 1931, Robert M. Leach, executor [of William E. Walker], v. Malcolm E. Nichols, formerly collector of internal revenue, on writ of certiorari to circuit court of appeals for 1st circuit; brief for respondent. [1932.] cover-title, ii+25 p. ‡ J 1.13: W 154/10
- West, William F.* In Court of Claims, no. H-183, William Fitzherbert West and Helen S. West v. United States; defendant's motion for new trial. [1932.] p. 191-210. ‡ J 1.13: W 52/25
- Western Knitting Mills.* No. J-29, in Court of Claims, Western Knitting Mills, Wallace G. Kay, and Kay & Company, Inc., v. United States; defendant's brief. [1932.] cover-title, ii+91-148 p. ‡ J 1.13: W 525/28
- Wolf Run Coal Company.* No. 6088, in circuit court of appeals for 6th circuit, Warner Collieries Company [transferee of assets of Wolf Run Coal Company] v. United States; brief of appellee. [1932.] cover-title, ii+24 p. ‡ J 1.13: W 831/3
- Worm, Fritz.* No. 4656, in circuit court of appeals for 7th circuit, Oct. term, 1930, Fritz Worm v. commissioner of internal revenue, on petition for review of decision of Board of Tax Appeals; brief for respondent. [1932.] cover-title, ii+27 p. large 8° ‡ J 1.13: W 895
- Wrigley, William, jr., Company.* In Court of Claims, Congressional no. 17336, William Wrigley, jr., Company v. United States; defendant's brief on order of remand. [1932.] p. 385-411. ‡ J 1.13: W 938

## LABOR DEPARTMENT

### CHILDREN'S BUREAU

- Dependent children.* Community care of dependent, delinquent, and handicapped children. [Reprint with changes] 1932. 8 p. il. narrow 8° (Folder 7.) ‡ L 5.22: 7/3
- Milk.* Why drink milk? milk is indispensable food for children. 1931. 8 p. il. narrow 8° (Folder 3, revised Nov. 1931.) ‡ L 5.22: 3/3
- Social statistics.* Social statistics in child welfare and related fields: Instructions for reporting adult probation. [1932.] 4 p. (Form 11, social statistics, 1932.) ‡ L 5.27: 11
- Same: Instructions for reporting care of children in day nurseries. [1932.] 5 p. (Form 9, social statistics, 1932.) ‡ L 5.27: 9
- Same: Instructions for reporting care of dependent and neglected children in institutions. [1932.] 6 p. (Form 6 A, social statistics, 1932.) ‡ L 5.27: 6-A

**How to order publications—See information following Contents**

*Social statistics*—Continued.

- Same: Instructions for reporting case work and protective service for dependent and neglected children. [1932.] 11 p. (Form 6 B, social statistics, 1932.) † L 5.27: 6-B
- Same: Instructions for reporting case work for travelers, homeless and transient persons and families. [1932.] 6 p. (Form 4 A, social statistics, 1932.) † L 5.27: 4-A
- Same: Instructions for reporting city or county noninstitutional medical care of the sick poor. [1932.] 4 p. (Form 19, social statistics, 1932.) † L 5.27: 19
- Same: Instructions for reporting clinic and out-patient service. [1932.] 4 p. (Form 18, social statistics, 1932.) † L 5.27: 18
- Same: Instructions for reporting family welfare and relief and noninstitutional aid to service and ex-service men and their families. [1932.] 8 p. (Forms 1 A and 2, social statistics, 1932.) † L 5.27: 1-A, 2
- Same: Instructions for reporting hospital in-patient service. [1932.] 5 p. (Form 17, social statistics, 1932.) † L 5.27: 17
- Same: Instructions for reporting institutional care of the aged, indigent, or chronically ill. [1932.] 4 p. (Form 15, social statistics, 1932.) † L 5.27: 15
- Same: Instructions for reporting legal aid. [1932.] 4 p. (Form 3, social statistics, 1932.) † L 5.27: 3
- Same: Instructions for reporting maternity homes. [1932.] 7 p. (Form 16, social statistics, 1932.) † L 5.27: 16
- Same: Instructions for reporting medical social service. [1932.] 7 p. (Form 20, social statistics, 1932.) † L 5.27: 20
- Same: Instructions for reporting mental hygiene clinics. [1932.] 6 p. (Form 21, social statistics, 1932.) † L 5.27: 21
- Same: Instructions for reporting mothers' aid or widows' pensions. [1932.] 6 p. (Form 1 B, social statistics, 1932.) † L 5.27: 1-B
- Same: Instructions for reporting public-health nursing. [1932.] 10 p. (Form 22, social statistics, 1932.) † L 5.27: 22
- Same: Instructions for reporting receipts and expenditures for calendar year 1931. [1932.] 12 p. (Form Z, social statistics, 1932.) † L 5.27: Z
- Same: Instructions for reporting school health service. [1932.] 5 p. (Form 23, social statistics, 1932.) † L 5.27: 23
- Same: Instructions for reporting special relief allowances, aid to the blind or aged. [1932.] 5 p. (Form 1 C, social statistics, 1932.) † L 5.27: 1-C
- Same: Instructions for reporting temporary shelter for homeless or transient persons. [1932.] 5 p. (Form 4 B, social statistics, 1932.) † L 5.27: 4-B

## EMPLOYMENT SERVICE

- Employment agencies.* Monthly report of activities of State and municipal employment services cooperating with United States Employment Service, Dec. 1931, 1932. ii+9 p. † L. C. card L 24-62 L 7.11: 931/12

## IMMIGRATION BUREAU

- Blank forms.* Catalogue of books and blanks used by immigration service, Jan. 1932, 1932. [1]+1-2 p.+leaves 3-12. † L 3.2: B 64/932

## LABOR STATISTICS BUREAU

- Agriculture.* Mechanization of agriculture as factor in labor displacement. [1932.] p. 1-35. [This publication bears also the volume pagination 749-783. From Monthly labor review, Oct. 1931.] † L 2.6/a: Ag83

**How to order publications—See information following Contents**

- Building permits* in principal cities of United States, Dec. 1931. [1932.] 15 p. il. [From Monthly labor review, Feb. 1932.] † L 2.6/a: B 868/30
- Clothing.* Wages and hours of labor in men's clothing industry, 1911-30. Jan. 1932. iii+59+vi p. (Bulletin 557; Wages and hours of labor series.) \* Paper, 15c.  
L. C. card L 23-195 L 2.3: 557
- Same. (H. doc. 98, 72d Cong. 1st sess.)
- Dismissal compensation*, list of references; compiled by G. T. Schwenning. [1932.] 15 p. [From Monthly labor review, Feb. 1932.] † L 2.6/a: D 631/3
- Labor and laboring classes.* Decisions of courts and opinions affecting labor, 1929-30; [prepared by Charles F. Sharkey and George D. Patterson, jr.]. Oct. 1931. xx+521+vi p. (Bulletin 548; Labor laws of United States series.) [Contains cumulative index to decisions published in Bulletins 112, 152, 169, 189, 224, 246, 258, 290, 309, 344, 391, 417, 444, 517, and the present bulletin (years 1912-30).] \* Paper, \$1.00.  
L. C. card L 26-237 L 2.3: 548
- Same. (H. doc. 88, 72d Cong. 1st sess.)
- Monthly labor review*, v. 34, no. 2; Feb. 1932. 1932. vi+235-499 p. il. \* Paper, 15c. single copy, \$1.50 a yr.; foreign subscription, \$2.25.  
L. C. card 15-26485 L 2.6: 34/2
- SPECIAL ARTICLES.—Dial telephone and unemployment.—Effect of technological changes upon occupations in motor-vehicle industry.—Number of aged in public and in private institutions, 1930; by Glenn Steele.—Unemployment in Buffalo, N. Y., Nov. 1931, and comparison with Nov. 1929 and 1930; by Frederick E. Croxton.—Conciliation work of Department of Labor, Dec. 1931; by Hugh L. Kerwin.—Statistics of immigration, Nov. 1931; by J. J. Kunna.—Dismissal compensation, list of references; compiled by G. T. Schwenning.
- NOTE.—The Monthly labor review is the medium through which the Bureau publishes its regular monthly reports on such subjects as prices, wages, industrial disputes, and employment conditions, as also the results of original investigations too brief for bulletin purposes, notices of labor legislation by the States or by Congress, and Federal court decisions affecting labor, which from their importance should be given attention before they could ordinarily appear in the bulletins devoted to these subjects. One free subscription will be given to all labor departments and bureaus, workmen's compensation commissions, and other offices connected with the administration of labor laws and to organizations exchanging publications with the Bureau of Labor Statistics. Others desiring copies may obtain them from the Superintendent of Documents, Washington, D. C., at the prices stated above.
- Old age pensions.* Operation of public old-age pension systems in United States, 1930. [1931.] p. 1-14. [This publication bears also the volume pagination 1267-80. From Monthly labor review, June, 1931.] † L 2.6/a: P 387/6
- Public works.* Legislation regulating rates of wages of employees on public works. [1932.] p. 307-323. [From Monthly labor review, Feb. 1932.] † L 2.6/a: W 124/21
- Rayon.* Wages and hours in rayon and other synthetic yarn manufacturing, 1930. Feb. 1932. iii+31+iv p. (Bulletin 546; Wages and hours of labor series.) \* Paper, 10c.  
L. C. card L 32-23 L 2.3: 546
- Same. (H. doc. 86, 72d Cong. 1st sess.)
- Telephone.* Dial telephone and unemployment. [1932.] p. 235-247. [From Monthly labor review, Feb. 1932.] † L 2.6/a: D 541
- Vocational guidance* recommendations of White House Conference on Child Health and Protection [held in Washington, D. C., Nov. 19-22, 1930]. [1932.] 10 p. [From Monthly labor review, Jan. 1932. Reprinted by Children's Bureau.] † L 2.6/a: V 851/3
- Workmen's compensation legislation* of 1931. [1932.] 15 p. [From Monthly labor review, Jan. 1932.] † L 2.6/a: C 738/9

## WOMEN'S BUREAU

- Slaughtering.* Employment of women in slaughtering and meat packing; by Mary Elizabeth Pidgeon. 1932. ix+210 p. il. 2 pl. 4 p. of pl. (Bulletin 88.) \* Paper, 40c.  
L. C. card L 32-24 L 13.3: 88

How to order publications—See information following Contents

## LIBRARY OF CONGRESS

*Appropriation* for Library of Congress, index to Federal statutes, supplemental estimates of appropriations pertaining to legislative establishments, Library of Congress, fiscal year 1933, also 2 proposed provisions pertaining to existing appropriations for index to Federal statutes and for printing and binding for Library of Congress. Feb. 27, 1932. 2 p. (H. doc. 260, 72d Cong. 1st sess.) \* Paper, 5c.

*Chinese Literature Division.* Division of Chinese and Japanese Literature, 1930-31. 1932. [1]+263-310 p. [From Report of librarian of Congress, 1931.] †  
L. C. card 29-26253 LC 1.1/a: C 44/3

NOTE.—Includes Chinese, Japanese, and other east Asiatic books added to Library of Congress, 1930-31, from report of chief, Dr. Hummel.—Notes on Japanese accessions; by Shio Sakanishi.—Notes on Chinese, Korean, and Japanese accessions on materia medica, medicine, and agriculture; by Walter T. Swingle.

*Manuscripts Division.* Division of Manuscripts, 1930-31, and European Historical Mission. 1932. [1]+53-101 p. [From Report of librarian of Congress, 1931.] †  
L. C. card 31-28749 LC 4.1: 931

## AERONAUTICS DIVISION

*Report of Division of Aeronautics, fiscal year 1931; by Albert F. Zahm.* 1932. [2]+10 p. (Publication 2.) [From Report of librarian of Congress, 1931.] †  
L. C. card 30-26005 LC 15.1: 931

## CATALOGUE DIVISION

*Subject headings.* List of subject headings, 3d edition, additions and changes, list 17; Oct.-Dec. 1931. [1932.] 4 leaves, narrow 8° [Issued on gummed paper.] LC 9.6/3: 3/17

NOTE.—In response to numerous requests, slips containing lists of additions and changes for the 3d edition of the List will be supplied monthly, excepting months during which there are too few to justify the printing of a slip. They will be printed on one side only, on thin gummed paper. They will be numbered consecutively and show the period covered. With the list for December will be sent a charge slip for the issues supplied during the calendar year at 8c. each. These slip lists will be kept in stock until the 4th edition of the List is issued.

## COPYRIGHT OFFICE

*Copyright.* [Catalogue of copyright entries, new series, pt. 1, group 1, Books, v. 28] no. 136-146; Feb. 1932. Feb. 2-27, 1932. p. 2073-2184. [Issued several times a week.]  
L. C. card 6-35347 LC 3.6/1: 28/1-136 to 1-146

NOTE.—Each number is issued in 4 parts: pt. 1, group 1, relates to books; pt. 1, group 2, to pamphlets, leaflets, contributions to newspapers or periodicals, etc., lectures, sermons, addresses for oral delivery, maps; pt. 1, group 3, to dramatic compositions, motion pictures; pt. 2, to periodicals; pt. 3, to musical compositions; pt. 4, to works of art, reproductions of a work of art, drawings or plastic works of scientific or technical character, photographs, prints, and pictorial illustrations.

Subscriptions for the Catalogue of copyright entries should be made to the Superintendent of Documents, Washington, D. C., instead of to the Register of Copyrights. Prices are as follows: Paper, \$10.00 a yr. (4 pts. unbound), foreign subscription, \$12.00; pt. 1, groups 1 and 2, and pt. 3, each \$3.00 a yr., foreign subscription, pt. 1, group 1, \$3.65, pt. 1, group 2, \$3.60, pt. 3, \$3.50; pt. 1, group 3, pt. 2, and pt. 4, each \$2.00 a yr., foreign subscription, pt. 1, group 3, \$2.25, pts. 2 and 4, each \$2.20; single numbers (except Book leaflets which are 5c. each), 50c.; annual indexes, each, for complete calendar year, \$2.00.

— Same, pt. 1, group 2, Pamphlets, leaflets, contributions to newspapers or periodicals, etc., lectures, sermons, addresses for oral delivery, maps, v. 28, no. 10. 1932. iv+1271-1407 p. [Monthly.] LC 3.6/1: 28/2-10

— Same, pt. 1, group 3, Dramatic compositions, motion pictures, v. 4, no. 10. 1931. iii+311-349 p. [Monthly.] LC 3.6/1: 4/3-10

— Same, pt. 3, Musical compositions, v. 26, no. 10. 1932. v+1213-1335 p. [Monthly.] LC 3.6/3: 26/10

**How to order publications—See information following Contents**



## DOCUMENTS DIVISION

- State publications.* Monthly check-list of State publications, v. 22, no. 10; Oct. 1931. [1932.] cover-title, p. 783-865. [Text on p. 2 and 4 of cover.] \* Paper, 10c. single copy, \$1.00 a yr.; foreign subscription, \$1.25.  
L. C. card 10-8924 LC 7.6: 931/10

## MUSIC DIVISION

- Report.* Division of Music, 1930-31. 1932. [1]+197-241 p. 3 pl. [From Report of librarian of Congress, 1931.] †  
L. C. card 31-28750 LC 12.1: 931

## SERVICE FOR THE BLIND

- Report.* Annual report, Service for the Blind, 1930-31. 1932. [1]+13 p. 4° [From Report of librarian of Congress, 1931.] †  
L. C. card 31-21234 LC 16.1: 931

## NAVY DEPARTMENT

- Court-martial order* 9 and 10, 1931; Sept. 30 and Oct. 31, 1931. [1932.] 29 p. and 24 p. 12° [Monthly.] † N 1.14: 931/9, 10
- Telephone directory*, Navy Department; compiled in Office of Director of Naval Communications. 1932. 32 p. 4° [Semiannual. Title on cover is: Navy Department, telephone directory. Feb. 1932.] † N 1.23: 932/1

## CONSTRUCTION AND REPAIR BUREAU

- Termite* destruction by heat; Method of installing main propelling machinery U. S. S. Chicago at Mare Island Navy Yard, [by M. R. Williams]; Tests of rubber gaskets, [by N. C. Wiley]. Dec. 15, 1931, [published] 1932. iii+15 p. il. 1 pl. 4 p. of pl. (C. and R. bulletin 2.) † N 4.3/2: 2
- Welding.* All-welded garbage lighter, YG16, discussion of electric welding process of ship construction; by Homer N. Wallin and Henry A. Schade. Nov. 15, 1931. ii+29 p. il. 3 pl. 2 p. of pl. (C. and R. bulletin 1.) \* Paper, 10c.  
L. C. card 31-28751 N 4.3/2: 1
- NOTE.—The C. and R. bulletins supersede 2 series of bulletins previously issued, the General information bulletins and the Technical bulletins. They will contain material typical of that in the former Technical bulletins, plus matters of general information which have value as permanent record.

- X rays*, survey of practical applications; [by Charles S. Barrett]. Dec. 1931, [published] 1932. [1]+10 p. 3 p. of pl. (C. & R. bulletin 3.) † N 4.3/2: 3

## ENGINEERING BUREAU

- Bulletin* of engineering information 73; Feb. 1, 1932. 1932. iii+38 p. il. 1 pl. [There are 2 additional copies of the plate appearing in the Bulletin, furnished on perforated pages, in order that they may be posted in conspicuous places on board ship in the interest of accident prevention.] \* Paper, 10c.  
L. C. card 22-26665 N 19.9/2: 73
- Lubrication* and instructions for operation, care, and repair of lubrication systems; reprint of chapter 10 of Manual of engineering instructions. Revised Oct. 1929, [reprinted with changes Oct.] 1931. [1]+47 p. il. 1 pl. [Corrections issued by Change B have been incorporated in this reprint.] \* Paper, 15c. N19.8/2: 10/1/rev. 929/rep. 931

## MARINE CORPS

- Detachment regulations* and orders for the guard, Marine detachment, Camp Rapidan, Criglersville, Va., Mar. 15, 1932. 1932. iii+121 p. [Issued in loose-leaf form for insertion in binder. Supersedes all Detachment regulations of a previous date.] † N 9.16: D 48

- Marine Corps Reserve.* Register of commissioned and warrant officers of Marine Corps Reserve, Jan. 1, 1932. 1932. vi+28 p. \* Paper, 5c. N 9.20: 932  
L. C. card 31-26767
- Orders.* Marine Corps order 39 and 40; Jan. 26 and 27, 1932. [1932.] 3 p. il. [Issued as one publication.] † N 9.9/3: 39, 40

## NAVIGATION BUREAU

- Decorations, medals, and badges of Navy;* reprint of chapter 1, pt. A, Bureau of Navigation manual [1925], with excerpts from Uniform regulations, Navy [1922], governing wearing of medals and decorations, 1931. 1932. [1]+1-6a+7-30i+31-35 p. \* Paper, 10c. N 17.2: M 46/3  
L. C. card 32-26145
- Naval Reserve regulations.* 1931. 1931. iii+90 p. [Reprinted from pt. H of Bureau of Navigation manual, 1925, including all changes to Change 6.] \* Paper, 15c. N 25.7: 931  
L. C. card 31-28739
- Naval Reserve Officers' Training Corps.* United States Navy, Naval Reserve Officers' Training Corps, Department of Naval Science and Tactics, announcement to incoming freshmen, 1932. [1]+9 p. il. † N 25.2: R 31/3
- Navy directory,* officers of Navy and Marine Corps, including officers of Naval Reserve (active), Marine Corps Reserve (active), and foreign officers serving with Navy, Jan. 1, 1932. 1932. iii+272 p. [Quarterly.] \* Paper, 25c. single copy, 75c. a yr.; foreign subscription, \$1.10. N 1.24: 932/1

## HYDROGRAPHIC OFFICE

NOTE.—The charts, sailing directions, manuals, etc., of the Hydrographic Office are sold by the office in Washington and also by agents at the principal American and foreign seaports and American lake ports. Copies of the General catalogue of mariners' charts and books and of the Hydrographic bulletins, reprints, and Notice to mariners are supplied free on application at the Hydrographic Office in Washington and at the branch offices in Boston, New York, Philadelphia, Baltimore, Norfolk, Savannah, New Orleans, Galveston, San Francisco, San Pedro, Calif., San Juan, P. R., Captain of the Port, Panama Canal, Portland (Oreg.), Seattle, Honolulu, T. H., Chicago, Cleveland, Buffalo, Detroit, Sault Ste. Marie, and Duluth.

- Dead reckoning,* altitude and azimuth table; [by Arthur A.] Agaton. 1st edition. 1932. [1]+46 p. il. ([Publication] 211.) [Text on verso of front and back covers.] † Fabrikoid, 60c. N 6.8: 211  
L. C. card 32-26142
- Hydrographic bulletin,* weekly, no. 2213-16; Feb. 3-24, 1932. 1932. Each 1 p. f° † N 6.3: 2213-16
- New Zealand.* Supplement to Hydrographic Office publication 171, New Zealand pilot, corrections and additions from Notices to mariners and other sources from date of publication (Mar. 2, 1929) to Jan. 1, 1932. 1932. [1]+12 leaves. † N 6.8: 171/929-4
- Notice to aviators.* Notice to aviators 1 and 2, 1932; Jan. 1 and 15 [1932]. [1932.] 18 leaves and 15 leaves, 12° [Semimonthly.] † N 6.25: 932/1, 2  
L. C. card 20-26958
- Same 3 and 4, 1932; Feb. 1 and 15 [1932]. [1932.] 16 leaves and 14 leaves, 12° [Semimonthly.] † N 6.25: 932/3, 4
- Notice to mariners.* Index to Notices to mariners, nos. 27-52, 1931. 1932. [1]+31 p. † N 6.11: 931/27-52/ind.
- Notice to mariners 6-9, 1932; Feb. 6-27 [1932]. [1932.] [x1]+105-185 leaves. [Weekly.] † N 6.11: 932/6-9
- Tide calendars.* Tide calendar [for Baltimore (Fort McHenry) and Cape Henry], Mar. 1932. 1932. 1 p. 4° [Monthly.] † N 6.22/2: 932/3
- Tide calendar [for Norfolk Navy Yard and Newport News, Va.], Mar. 1932. 1932. 1 p. 4° [Monthly.] † N 6.22/1: 932/3

**How to order publications—See information following Contents**

## Aviation charts

*Panama Canal Zone*—Punta Mala, Panama; aviation chart V-401. Scale 10 naut. m.=1.5 in., 10 stat. m.=1.3 in., natural scale 1:500,000. Washington, Hydrographic Office, published Dec. 1929, 2d edition, Jan. 1932. 22×10 in. [Provisional chart.] † 40c. N 6.27: V-401/2

*Puntarenas, Costa Rica*—Punta Mala, Panama; aviation chart V-402. Scale 10 naut. m.=1.5 in., 10 stat. m.=1.3 in., natural scale 1:500,000. Washington, Hydrographic Office, published Dec. 1929, 2d edition, Jan. 1932. 49.4×10 in. [Provisional chart.] † 40c. N 6.27: V-402/2

## Charts

*Australia*, east coast, Whitsunday Island to Percy Isles, from British and Australian survey between 1873 and 1879, with additions from British surveys from 1803 to 1881 [with insets]; chart 3455. Natural scale 1:280,178 at lat. 21°. Washington, Hydrographic Office, published Oct. 1924, 2d edition, Dec. 1931. 26.6×38.8 in. † 50c. N 6.18: 3455

Beverly Islands Anchorage, from British survey in 1878.  
Pioneer River, Approaches to, from British survey in 1878.

*Central America*, West coast of Central America, Burica Point to Morro Puercos, compiled from latest information; chart 1018. Natural scale 1:290,690 at lat. 7° 45'. Washington, Hydrographic Office, published Mar. 1888, 35th edition, Jan. 1932. 26×40.8 in. † 50c. N 6.18: 1018

*England*, south coast, Straight Point to Portland, from British surveys to 1922 (topography is mainly from British Ordnance survey); chart 4498. Natural scale 1:72,417 at lat. 50° 35'. Washington, Hydrographic Office, published Nov. 1915, 6th edition, Dec. 1931. 27×40.6 in. † 50c. N 6.18: 4498

*Helgoland*, North Sea, from German surveys to 1926; chart 4907. Scale naut. m.=4.9 in., natural scale 1:15,000 at lat. 54° 10'. Washington, Hydrographic Office, published Oct. 1914, 6th edition, Jan. 1932. 39.8×27.1 in. † 50c. N 6.18: 4907

*Moneypenny Anchorage*, Gulf of Fonseca, west coast of Central America, from surveys by U. S. S. Denver between 1916 and 1930; chart 5265. Scale 6,000 yds.=6 in., natural scale 1:36,292. Washington, Hydrographic Office, published June, 1918, 3d edition, Jan. 1932. 30×40.2 in. † 50c. N 6.18: 5265

*Pearl Archipelago*. Archipelago de las Perlas (Perlas Islands), Gulf of Panama, Panama, Central America, from survey by U. S. S. Niagara in 1929 and 1930; chart 5580. Natural scale 1:70,000 at lat. 8° 25'. Washington, Hydrographic Office, published Jan. 1931, 2d edition, Jan. 1932. 43.4×31.9 in. † 60c. N 6.18: 5580

— Southwestern part of Archipelago de las Perlas (Perlas Islands), Gulf of Panama, Panama, Central America, from survey by U. S. S. Niagara in 1929 and 1930; chart 5582. Natural scale 1:40,000 at lat. 8° 20'. Washington, Hydrographic Office, published Jan. 1931, 2d edition, Jan. 1932. 44.4×31.6 in. † 60c. N 6.18: 5582

*Pilot charts*. Pilot chart of Central American waters, Mar. 1932; chart 3500. Scale 1° long.=0.7 in. Washington, Hydrographic Office, Feb. 16, 1932. 23.3×35.1 in. [Monthly. Certain portions of the data are furnished by the Weather Bureau.] † 10c. N 6.24: 932/3

NOTE.—Contains on reverse: Distribution of weather information, forecasts, and warnings by naval radio for benefit of marine interests on Pacific Ocean and Coast, Circular 10, radio (5th edition revised); [prepared in] Forecast Division, Weather Bureau, in cooperation with Office of Communications, Navy Department.—United States naval radio stations, broadcast schedules of naval radio stations transmitting time, weather, hydrographic, ice, and press bulletins.

— Pilot chart of Indian Ocean, Apr. 1932; chart 2603. Scale 1° long.=0.2 in. Washington, Hydrographic Office, Feb. 17, 1932. 22.5×31 in. [Monthly. Certain portions of the data are furnished by the Weather Bureau.] † 10c. N 6.17: 932/4

NOTE.—Contains on reverse: Distribution of weather information, forecasts, and warnings by naval radio for benefit of marine interests on Pacific Ocean and Coast, Circular 10, radio (5th edition revised); [prepared in] Forecast Division, Weather Bureau, in cooperation with Office of Communications, Navy Department.—United States naval radio stations, broadcast schedules of naval radio stations transmitting time, weather, hydrographic, ice, and press bulletins.

**How to order publications—See information following Contents**

*Pilot charts—Continued.*

— Pilot chart of north Atlantic Ocean, Mar. 1932; chart 1400. Scale 1° long.=0.27 in. Washington, Hydrographic Office, Feb. 17, 1932. 23×31.8 in. [Monthly. Certain portions of the data are furnished by the Weather Bureau.] † 10c.

L. C. card 14-16339

N 6.15/1: 932/3

NOTE.—Contains on reverse: Sea surface temperatures and other oceanographic data obtained by R. A. Bartlett of exploring schooner *Morrissey* while on Bartlett-Norcross Arctic Expedition in 1931.

— Pilot chart of north Pacific Ocean, Apr. 1932; chart 1401. Scale 1° long.=0.2 in. Washington, Hydrographic Office, Feb. 16, 1932. 23.7×35.3 in. [Monthly. Certain portions of the data are furnished by the Weather Bureau.] † 10c.

N 6.16: 932/4

NOTE.—Contains on reverse: Distribution of weather information, forecasts, and warnings by naval radio for benefit of marine interests on Pacific Ocean and Coast, Circular 10, radio (5th edition revised); [prepared in] Forecast Division, Weather Bureau, in cooperation with Office of Communications, Navy Department.—United States naval radio stations, broadcast schedules of naval radio stations transmitting time, weather, hydrographic, ice, and press bulletins.

— Pilot chart of upper air, north Atlantic Ocean, Mar. 1932; chart 1400a. Scale 1° long.=0.27 in. Washington, Hydrographic Office, Feb. 18, 1932. 23×31.8 in. [Monthly. Certain portions of the data are furnished by the Weather Bureau.] † 10c.

N 6.28: 932/3

NOTE.—Contains on reverse: Synoptic chart [showing all weather broadcasting stations in and surrounding north Atlantic Ocean].—United States naval aviation charting program.—United States naval radio stations, broadcast schedules of naval radio stations transmitting time, weather, hydrographic, ice, and press bulletins.

— Pilot chart of upper air, north Pacific Ocean, Apr. 1932; chart 1401a. Scale 1° long.=0.2 in. Washington, Hydrographic Office, Feb. 18, 1932. 23.8×35.4 in. [Monthly. Certain portions of the data are furnished by the Weather Bureau.] † 10c.

N 6.29: 932/4

NOTE.—Contains on reverse: Synoptic chart [showing all principal weather broadcasting stations in and surrounding Pacific Ocean].—United States naval aviation charting program.—Storm tracks.—United States naval radio stations, broadcast schedules of naval radio stations transmitting time, weather, hydrographic, ice, and press bulletins.

*Smyth Channel*, from its south entrance to Fortune Bay, Chile, west coast, from British surveys in 1868 and 1869, and in 1883 [with insets]; chart 1619. Scale naut. m.=1 in., natural scale 1:74,504. Washington, Hydrographic Office, published Aug. 1897, 10th edition, Jan. 1932. 43.1×25.4 in. † 50c.

N 6.18: 1619

Burgoyne Bay.

Fortune Bay, Baverstock I.

Otter Bay.

Rhoda Pass, from Chilean Government plan in 1906.

Sholl Bay.

## RECRUITING BUREAU

*Posters.* [Poster] 336. [Press of Navy Recruiting Bureau, New York, Jan. 17, 1932.] 14×17 in. [Title is: Night battle practice.] † N 17.23/1: 336

— What the Navy is doing; [poster]. [Press of Navy Recruiting Bureau, New York, Feb. 15, 1932.] 14×17 in. [Illustrator, J. C. Leyendecker.] † N 17.23/2: W 55

## SUPPLIES AND ACCOUNTS BUREAU

*Memoranda.* Bureau of Supplies and Accounts memoranda 350; Nov. 1, 1931. [Nov. 1931.] 33 p. [Monthly. Issued in loose-leaf form for insertion in Bureau of Supplies and Accounts memoranda, 1931. A mimeographed errata, 1 p. 4°, was also issued.] † N 20.7/1: 350

— Same 352; Jan. 1, 1932. Jan. 1932. 37 p. [Monthly. Issued in loose-leaf form for insertion in Bureau of Supplies and Accounts memoranda, 1931.] † N 20.7/1: 352

How to order publications—See information following Contents

## PAN AMERICAN UNION

NOTE.—The Pan American Union sells its own monthly Bulletin, booklets, and other publications, at prices usually ranging from 5c. to \$2.50. The price of any edition of the Bulletin is 25c. a single copy, the English edition is \$2.50 a year, the Spanish edition \$2.00 a year, the Portuguese edition \$1.50 a year; there is an additional charge of 75c. a year on each edition for countries outside the Pan American Union. Beginning with Jan. 1925, the Pan American Union began the publication of 4 series, in Spanish and Portuguese, on the following subjects: Agriculture; Education; Finance, industry and commerce; Public health and social welfare. The Spanish series is issued monthly and the Portuguese bimonthly. They are not published in English. The subscription price is 50c. for 12 issues of any one of these series; single copies of any series, 5c. Address the Pan American Union, Washington, D. C.

*Argentina* [foreign trade of Argentina for 1930] latest reports from Argentine official sources. [1932.] [1]+11+[1] p. (Foreign trade series no. 87, 1931.) † Paper, 5c.  
L. C. card 11-35830 PA 1.19: 87

*Bulletin (English edition)*. Bulletin of Pan American Union, Feb. 1932; [v. 66, no. 2]. [1932.] iv+77-152 p. il. [Monthly. For price, see note above under center head.]  
L. C. card 8-30967 PA 1.6: e 66/2

— Same. (H. doc. 63 [pt. 2], 72d Cong. 1st sess.)

— Same, v. 65, Jan.-Dec. 1931 [title-page and index]. 1932. [1]+xiv p.  
PA 1.6: e 65/t.p.& ind.

— Same. (H. doc. 701, 71st Cong. 3d sess.)

— (*Portuguese edition*). Boletim da União Pan-Americana, Fevereiro, 1932, edição em português; [v. 34, no. 2]. [1932.] iv+61-120 p. il. [Monthly. For price, see note above under center head.]  
L. C. card 11-27014 PA 1.6: p 34/2

— (*Spanish edition*). Boletín de la Unión Panamericana, Febrero, 1932, edición española; [v. 66, no. 2]. [1932.] iv+77-151 p. il. [Monthly. For price, see note above under center head.]  
L. C. card 12-12555 PA 1.6: s 66/2

*Colombia* [foreign trade of Colombia for 1930] latest reports from Colombian official sources. [1932.] [1]+10 p. (Foreign trade series no. 86, 1931.) † Paper, 5c.  
L. C. card 11-35834 PA 1.19: 86

*Grain*. Almacenaje de granos en las granjas; [por E. G. Boerner, M. C. Betts, y T. A. H. Miller]. [1932.] ii+10 p. il. (Serie sobre agricultura no. 79, Enero de 1932.) [The name of T. A. H. Miller, one of the authors, is given incorrectly on p. 1 as A. H. Miller. Del Boletín de la Unión Panamericana, Enero, 1932.] † Paper, 5c., subscription price for 12 issues of series, 50c.  
PA 1.12: s 79

*Pan American Commercial Conference*. Labor de la cuarta Conferencia Comercial Panamericana [Washington, D. C., Octubre 5-13, 1931; por Adam Carter]. [1932.] [2]+6 p. il. (Serie sobre congresos y conferencias no. 9.) [Del Boletín de la Unión Panamericana, Enero, 1932.] † Paper, 5c. PA 1.37: s 9

## PANAMA CANAL

NOTE.—Although The Panama Canal makes its reports to, and is under the supervision of the Secretary of War, it is not a part of the War Department.

*Panama Canal record*, v. 25, no. 27-30; Feb. 3-24, 1932. Balboa Heights, C. Z. [1932.] p. 365-432. [Weekly.]  
L. C. card 7-35328 W 79.5: 25/27-30

NOTE.—The yearly subscription rate of the Panama Canal record is 50c. domestic, and \$1.00 foreign (single issue 2c.), except in the case of Government departments, and bureaus, Members of Congress, representatives of foreign Governments, steamship lines, chambers of commerce, boards of trade, and university and public libraries, to whom the Record is distributed free. The word "domestic" refers to the United States, Canada, Canal Zone, Cuba, Guam, Hawaii, Manua, Mexico, the Philippines, Porto Rico, Republic of Panama, Tutuila, and the Virgin Islands. Subscriptions will

How to order publications—See information following Contents

*Panama Canal record*—Continued.

commence with the first issue of the Record in the month in which the subscriptions are received, unless otherwise requested. Remittances should be made payable to Disbursing Clerk, The Panama Canal, but should be forwarded to the Chief of Office, The Panama Canal, Washington, D. C. The name and address to which the Record is to be sent should be plainly written. Postage stamps, foreign money, and defaced or smooth coins will not be accepted.

## EXECUTIVE DEPARTMENT

## EXECUTIVE OFFICE

*Telephone directory.* The Panama Canal, telephone directory [Jan. 1, 1932]. Panama Canal Press, Mount Hope, C. Z., 1932. 240 p. il. † Paper, 40c., Chief of Office, The Panama Canal, Washington, D. C. W 79.2: T 23/5/932

## POST OFFICE DEPARTMENT

*Ammonia solutions.* mailability of: [issued by] 2d assistant Postmaster General. Feb. 11, 1932. 1 p. oblong 48° † P 3.2: Am 6

*Forms.* New requisition forms for stamp stock; [issued by] 3d assistant Postmaster General. Feb. 23, 1932. 1 p. narrow 8° † P 4.2: St 2/37

*Insured mail.* Amendment to Postal laws and regulations [of United States, edition of 1924]: Increase in maximum amount of indemnity for domestic insured mail exchanged between United States and Canal Zone, effective Mar. 1, 1932 [regulations issued by Postmaster General, with accompanying instructions by 3d assistant Postmaster General], 1932. 1 p. (Order 2177.) † P 1.19/2: 2177

*Mail matter.* Conditions governing acceptance of nonmetered permit mail; [issued by 3d assistant Postmaster General]. Feb. 1, 1932. 4 p. il. 4° † P 4.2: N 73

— Improper handling of 3d-class matter mailed in bulk under sec. 435½, Postal laws and regulations; [issued by] 3d assistant Postmaster General. Feb. 15, 1932. 1 p. oblong 48° † P 4.2: T 34/9

*Money-orders.* Stolen money-order forms; [issued by] 3d assistant Postmaster General. Feb. 4, 1932. 1 p. oblong 24° † P 4.2: M 74/519

— Stolen money-order forms; [issued by] 3d assistant Postmaster General. Feb. 8, 1932. 1 p. oblong 24° † P 4.2: M 74/520

— Stolen money-order forms; [issued by] 3d assistant Postmaster General. Feb. 9, 1932. 1 p. 4° † P 4.2: M 74/521

— Stolen money-order forms; [issued by] 3d assistant Postmaster General. Feb. 10, 1932. 1 p. oblong 24° † P 4.2: M 74/522

— Stolen money-order forms; [issued by] 3d assistant Postmaster General. Feb. 15, 1932. 1 p. oblong 24° † P 4.2: M 74/523

— Stolen money-order forms; [issued by] 3d assistant Postmaster General. Feb. 16, 1932. 1 p. 4° † P 4.2: M 74/524

— Stolen money-order forms; [issued by] 3d assistant Postmaster General. Feb. 17, 1932. 1 p. 4° † P 4.2: M 74/525

— Stolen money-order forms; [issued by] 3d assistant Postmaster General. Feb. 18, 1932. 1 p. 4° † P 4.2: M 74/526

— Stolen money-order forms; [issued by] 3d assistant Postmaster General. Feb. 19, 1932. 1 p. 4° † P 4.2: M 74/527

— Stolen money-order forms; [issued by] 3d assistant Postmaster General. Feb. 23, 1932. 1 p. 4° † P 4.2: M 74/528

— Stolen money-order forms; [issued by] 3d assistant Postmaster General. Feb. 24, 1932. 1 p. 4° † P 4.2: M 74/529

— Stolen money-order forms; [issued by] 3d assistant Postmaster General. Feb. 25, 1932. 1 p. oblong 24° † P 4.2: M 74/530

*Money-orders*—Continued.

- Stolen money-order forms: [issued by] 3d assistant Postmaster General.  
Feb. 26, 1932. 1 p. 4° † P 4.2: M 74 531
- Stolen money-order forms: [issued by] 3d assistant Postmaster General.  
Feb. 27, 1932. 1 p. 4° † P 4.2: M 74 532

*Mount Vernon, Va.* Postmark of Mount Vernon (Va.) post office on Feb. 22:  
[issued by] 3d assistant Postmaster General. Feb. 3, 1932. 1 p. †  
L. C. card 32-26191 P 4.2: W 27 7

*Parcel post.* Before Interstate Commerce Commission, docket no. 24092, *in re*  
proposed changes in rates and regulations affecting 4th-class mail matter:  
brief for Postmaster General. [1932.] cover-title. iv+154 p. †  
P 1.2: F 82

— Collection of proper postage on undeliverable parcels when returned to  
sender in accordance with pledge and return card to post office other than  
the one at which mailed: [issued by] 3d assistant Postmaster General.  
Feb. 8, 1932. 1 p. oblong 32° † P 4.2: Un2 32

— Short-paid special-handling and special-delivery parcels: [issued by]  
3d assistant Postmaster General. Feb. 17, 1932. 1 p. oblong 48° †  
P 4.2: ShS 5 932

*Postage.* Important notice: Increased postage rates on letters and post cards  
to Argentina, Bolivia, Brazil, Chile, Colombia, Costa Rica, Cuba, Dominican  
Republic, Ecuador, Guatemala, Haiti, Honduras (Republic of), Mexico,  
Nicaragua, Panama, Paraguay, Peru, Salvador (El), Spain (including An-  
dorra, Balearic Islands, Canary Islands, and Spanish possessions in northern  
Africa), Uruguay, and Venezuela. Increased postage rates on printed matter,  
samples of merchandise, commercial papers, and 8-ounce merchandise pack-  
ages for foreign countries: [issued by] 2d assistant Postmaster General.  
Feb. 17, 1932. 1 p. narrow f † P 3.2: P 84 2

*Postal bulletin.* Index to Postal bulletin. [calendar] year 1931, v. 52. [1932.]  
9 leaves, f° Included in price of Postal bulletin for subscribers.  
P 1.3: 52 ind.

— Postal bulletin, v. 53, no. 15819-842: Feb. 1-29, 1932. [1932.] various  
paging, f° [Daily except Sundays and holidays.] \* Paper, 5c. single copy,  
\$2.00 a yr.  
L. C. card 6-5810 P 1.3: 53

*Postal guide.* United States official postal guide, 4th series, v. 11, no. 8:  
Feb. 1932, monthly supplement. [1932.] cover-title. 77+[2] p. [Includes  
Changes 126-150 affecting United States official postal guide for July, 1931,  
and Inserts 714-744 to Postal laws and regulations of United States, edition  
of 1924. Text and map on p. 2-4 of cover.] \* Official postal guide, with  
supplements, \$1.50, foreign subscription, \$1.75; July issue, \$1.00; supple-  
ments published monthly (11 pamphlets), 50c., foreign subscription, 75c.  
L. C. card 4-18254 P 1.10/1: 931 8

*Postal savings.* interest computation and verification stamp: [issued by] 3d  
assistant Postmaster General. Feb. 17, 1932. 1 p. narrow 8° †  
P 4.2: P 84 22

*Postal-savings certificates* surrendered for postal-savings bonds: [issued by]  
3d assistant Postmaster General. Feb. 24, 1932. 1 p. 4° †  
P 4.2: P 84 18 932

## ACCOUNTS BUREAU

NOTE.—The Bureau of Accounts, under the direction of a Comptroller, was established  
under the provisions of an act of Congress approved June 10, 1921. It is charged with  
the administrative examination of the accounts and vouchers of the postal service for-  
merly imposed by law upon the Auditor for the Post Office Department.

*Retirement.* Delayed reports of unrefunded retirement deductions due former  
employees: [issued by] Office of Comptroller. Feb. 18, 1932. 1 p. oblong  
32° † P 22.2: R 31 5

How to order publications—See information following Contents

## COMPTROLLER'S OFFICE

See Accounts Bureau, p. 649.

## INTERNATIONAL POSTAL SERVICE DIVISION

*Steamboats.* Schedule of steamers appointed to convey mails from United States to foreign countries, also to Territory of Hawaii and to possessions of United States, schedule of air mail routes available for dispatch of articles mailed in United States to and in foreign countries, Mar. 1932. [Feb. 23, 1932.] 12 p. f° [Monthly.] \* Paper, 5c. single copy, 50c. a yr.; foreign subscription, 75c.  
L. C. card 25-26231

P 8.5: 932/3

## RAILWAY MAIL SERVICE

*Mail routes.* Schedule of mail routes, no. 118, Jan. 25, 1932, 15th division, Railway Mail Service, comprising main lines of Pennsylvania Railroad System from New York, N. Y., via Pittsburgh, Pa., to Chicago, Ill., and St. Louis, Mo., and collateral lines that may be designated. Iron City Printing Co. of Pittsburgh, Pa. [Jan. 25, 1932]. 114+[1] p. narrow 8° † P 10.12/15: 118

— Schedule of mail routes, no. 136, Feb. 12, 1932, 14th division, Railway Mail Service, comprising Nebraska, Colorado, and Wyoming. Klopp Printing Co., Omaha [Feb. 12, 1932]. 112 p. narrow 8° † P 10.12/14: 136

— Schedule of mail routes, no. 283, Feb. 9, 1932, 11th division, Railway Mail Service, comprising Arkansas, New Mexico, Oklahoma, and Texas. Babcock Printing Co., Fort Worth, [Feb. 9] 1932. 170+[1] p. narrow 8° † P 10.12/11: 283

— Schedule of mail routes, no. 489, Feb. 12, 1932, 5th division, Railway Mail Service, comprising Ohio, Indiana, and Kentucky. Roessler Bros., Inc., Cincinnati, O., [Feb.] 12, 1932. 172 p. narrow 8° † P 10.12/5: 489

— Schedule of mail routes, no. 495, Jan. 26, 1932, 7th division, Railway Mail Service, comprising Kansas and Missouri. Security Printing Co., St. Louis, Mo., [Jan.] 26, 1932. 144 p. narrow 8° † P 10.12/7: 495

— Schedule of mail routes, no. 513, Feb. 19, 1932, 9th division, Railway Mail Service, comprising lower peninsula of Michigan, main line of New York Central R. R. between New York, N. Y., and Chicago, Ill., and collateral lines that may be designated. Doyle & Waltz Printing Co., Cleveland, O. [Feb. 19, 1932]. 112 p. narrow 8° † P 10.12/9: 513

— Schedule of mail routes, no. 518, Feb. 5, 1932, 6th division, Railway Mail Service, comprising Illinois and Iowa. Jas. T. Igoe Co. [Feb. 5, 1932]. 170 p. narrow 8° † P 10.12/6: 518

— Schedule of mail routes, no. 545, Feb. 23, 1932, 4th division, Railway Mail Service, comprising Alabama, Florida, Georgia, South Carolina, and Tennessee. Lyon-Young Printing Co., Atlanta [Feb. 23, 1932]. 136 p. narrow 8° † P 10.12/4: 545

*Norfolk, Va.* Scheme of distribution, Norfolk, Va. Nov. 15, 1931, [published] 1932. p. 1-2+leaves 3-57, 12° † P 1.18: N 76/2

## TOPOGRAPHY DIVISION

NOTE.—A list of the post route maps, which are made for the postal service, is given below with the prices at which they are sold to the public. Orders for the maps should be addressed to the Disbursing Clerk, Post Office Department, Washington, D. C., and money orders should be made payable to him.

The Division of Topography has prepared rural-delivery maps of counties in which rural delivery is completely established. They are published in two forms, one giving simply the rural free delivery routes starting from a single given post office, and sold at 75 cents each; the other, the rural free delivery routes in an entire county, sold at 50 cents each. A uniform scale of 1 inch to 1 mile is used. The rural-delivery county maps are printed from the latest negatives. It is impracticable for the Department to keep maps corrected to date at all times. Editions are not issued, but blue print copies are produced in response to special calls addressed to the Disbursing Clerk, Post Office Department, Washington, D. C. These maps should not be confused with the post route maps described in the preceding paragraph.

**How to order publications—See information following Contents**



*Post route maps.* Post route maps of—

- Alabama. Scale 8.5 m.=1 in. 60c.  
 Alaska Territory. Scale 40 m.=1 in. 60c.  
 Arizona. Scale 12 m.=1 in. 60c.  
 Arkansas. Scale 9 m.=1 in. 60c.  
 California, Nevada. Scale 12 m.=1 in. 2 sheets, \$1.20.  
 Canal Zone (Panama). Scale 1.6 m.=1 in. 60c.  
 Colorado. Scale 10 m.=1 in. 60c.  
 Florida. Scale 10 m.=1 in. 60c.  
 Georgia. Scale 8 m.=1 in. 60c.  
 Hawaii, Samoan Islands, Guam. Scale 9 m.=1 in. 60c.  
 Idaho. Scale 12 m.=1 in. 60c.  
 Illinois. Scale 8 m.=1 in. 60c.  
 Indiana. Scale 7 m.=1 in. 60c.  
 Iowa. Scale 7 m.=1 in. 60c.  
 Kansas. Scale 10 m.=1 in. 60c.  
 Kentucky. Scale 7 m.=1 in. 60c.  
 Louisiana. Scale 9 m.=1 in. 60c.  
 Maine. Scale 6.5 m.=1 in. 60c.  
 Maryland, Delaware, District of Columbia. Scale 5 m.=1 in. 60c.  
 Massachusetts, Rhode Island, Connecticut. Scale 5 m.=1 in. 60c.  
 Michigan. Scale 9 m.=1 in. 60c.  
 Minnesota. Scale 10 m.=1 in. 60c.  
 Mississippi. Scale 8 m.=1 in. 60c.  
 Missouri. Scale 9 m.=1 in. 60c.  
 Montana. Scale 12 m.=1 in. 60c.  
 Nebraska. Scale 10 m.=1 in. 60c.  
 New Hampshire, Vermont. Scale 5 m.=1 in. 60c.  
 New Jersey. Scale 4.4 m.=1 in. 60c.  
 New Mexico. Scale 12 m.=1 in. 60c.  
 New York. Scale 6.5 m.=1 in. 2 sheets, \$1.20  
 North Carolina. Scale 8 m.=1 in. 60c.  
 North Dakota. Scale 10 m.=1 in. 60c.  
 Ohio. Scale 7 m.=1 in. 60c.  
 Oklahoma. Scale 10 m.=1 in. 60c.  
 Oregon. Scale 10 m.=1 in. 60c.  
 Pennsylvania. Scale 5 m.=1 in. 2 sheets, \$1.20.  
 Porto Rico, Virgin Islands. Scale 5 m.=1 in. 60c.  
 South Carolina. Scale 8 m.=1 in. 60c.  
 South Dakota. Scale 10 m.=1 in. 60c.  
 Tennessee. Scale 7 m.=1 in. 60c.  
 Texas. Scale 12 m.=1 in. 2 sheets, \$1.20.  
 Utah. Scale 10 m.=1 in. 60c.  
 Virginia. Scale 7 m.=1 in. 60c.  
 Washington. Scale 9 m.=1 in. 60c.  
 West Virginia. Scale 6 m.=1 in. 60c.  
 Wisconsin. Scale 9 m.=1 in. 60c.  
 Wyoming. Scale 12 m.=1 in. 60c.

— Price list of post route maps. [1932.] 1 p. 4° †

P 11.6: 932

*Rural mail delivery.* Price list of rural delivery county maps, Sept. 1, 1931.  
 [1931.] 1 p. narrow f° †

P 11.7: 931/2

**How to order publications—See information following Contents**

## PRESIDENT OF UNITED STATES

- Address of President Hoover at joint session of Congress, opening celebration of bicentennial of birth of George Washington, Feb. 22, 1932.* 1932. [1]+6 p. †  
L. C. card 32-26164 Pr 31.8: W 27
- Alaska.* Executive order, withdrawal of lands for use of Alaska Road Commission, Alaska. Jan. 29, 1932. 1 p. 4° (No. 5784.) \* Paper, 5c.  
Pr 31.5: A1 12/44
- Arizona.* Executive order, public water restoration no. 71, Arizona and Utah. Jan. 25, 1932. 1 p. 4° (No. 5780.) \* Paper, 5c. Pr 31.5: Ar 47/15
- Bamforth Lake Migratory Bird Refuge.* Executive order, Bamforth Lake Migratory Bird Refuge, enlarged, Wyo. Jan. 29, 1932. 1 p. 4° (No. 5783.) \* Paper, 5c. Pr 31.5: B 532/10
- Brock, Mrs. Florence C.* Executive order, appointment of Mrs. Florence C. Brock. Jan. 28, 1932. 1 p. 4° (No. 5781.) \* Paper, 5c. Pr 31.5: B 782
- California.* Executive order, withdrawal of public lands for lookout station, California. Feb. 5, 1932. 1 p. 4° (No. 5794.) \* Paper, 5c. Pr 31.5: C 128/46
- Executive order, withdrawal of public lands for resurvey, California. Feb. 2, 1932. 1 p. 4° (No. 5789.) \* Paper, 5c. Pr 31.5: C 128/45
- Colorado.* Executive order, withdrawal of public lands for resurvey, Colorado. Feb. 2, 1932. 1 p. 4° (No. 5791.) \* Paper, 5c. Pr 31.5: C 719/37
- Copyright, Greece.* proclamation. [Feb. 23, 1932.] 2 p. 4° ([No. 1990.]) \* Paper, 5c. Pr. 31.7: C 796/2
- Government offices.* Message of President of United States communicated to the two Houses of Congress. Feb. 17, 1932, 1st session, 72d Congress [relating to consolidation of Departments of Government]. 1932. [1]+5 p. \* Paper, 5c. L. C. card 32-26165 Pr 31.8: R 29
- Same, with title, Consolidation of Departments of Government, message transmitting recommendation that various Departments of Government of United States be consolidated. 1932. [1]+4 p. (H. doc. 254, 72d Cong. 1st sess.)  
L. C. card 32-26192
- Hutton Lake Migratory Bird Refuge.* Executive order, Hutton Lake Migratory Bird Refuge, enlarged, Wyo. Jan. 28, 1932. 1 p. 4° (No. 5782.) \* Paper, 5c.  
Pr 31.5: B 532/11
- Illinois.* Executive order, withdrawal of public lands for classification, Illinois and Wisconsin. Feb. 10, 1932. 1 p. 4° (No. 5796.) \* Paper, 5c. Pr 31.5: I1 6
- Judicial procedure.* Message of President of United States recommending strengthening of procedure in judicial system, communicated to the two Houses of Congress, 1st session, 72d Congress. 1932. [1]+7 p. \* Paper, 5c. L. C. card 32-26170 Pr 31.8: J 89
- Justice Department.* Executive order, amendment of Schedule A of civil-service rules, excepting positions in Department of Justice. Feb. 2, 1932. 1 p. 4° (No. 5787.) \* Paper, 5c. Pr 31.5: C 499/35
- Mills, Ogden L.* Appointing Ogden L. Mills director general of railroads, proclamation. [Feb. 12, 1932.] 2 p. 4° ([No. 1987.]) \* Paper, 5c.  
Pr 31.7: M 627
- Designating and appointing Ogden L. Mills, director general of railroads, and his successor in office, as agent provided for in sec. 206 of act of Congress, approved Feb. 28, 1920, proclamation. Feb. 12, 1932. 1 p. 4° (No. 1988.) \* Paper, 5c. Pr 31.7: M 627/2
- National forests.* Executive order, Tongass National Forest, Alaska. [Jan. 21, 1932.] 9 p. 4° ([No. 5779.]) \* Paper, 5c. Pr 31.5: A1 12/45
- Executive order, withdrawal of lands for McClellan Peak administrative site, Nevada [to be used in connection with administration of Tahoe National Forest]. Feb. 15, 1932. 1 p. 4° (No. 5799.) \* Paper, 5c. Pr 31.5: M 132

- Nevada.* Executive order, withdrawal of public lands for resurvey, Nevada. Feb. 2, 1932. 1 p. 4° (No. 5792.) \* Paper, 5c. Pr 31.5: N 411/13
- New Mexico.* Executive order, revocation of withdrawal of public lands pending resurvey, New Mexico. Jan. 29, 1932. 1 p. 4° (No. 5785.) \* Paper, 5c. Pr 31.5: N 42m/42
- Executive order, withdrawal of public lands for resurvey, New Mexico. Feb. 2, 1932. 1 p. 4° (No. 5790.) \* Paper, 5c. Pr 31.5: N 42m/43
- North Carolina.* Executive order, defensive sea area off coast of North Carolina. Jan. 30, 1932. 1 p. 4° (No. 5786.) \* Paper, 5c. Pr 31.5: N 811/9
- Oregon.* Executive order, power-site restoration no. 467, Oregon. Feb. 11, 1932. 1 p. 4° (No. 5798.) \* Paper, 5c. Pr 31.5: Or 3/29
- Panama Canal.* Executive order, size, weight, and speed of motor vehicles using public highways of Canal Zone. [Feb. 2, 1932.] 3 p. 4° ([No. 5788.]) \* Paper, 5c. Pr 31.5: P 191/8
- Proctor, Alexander M.* Alexander M. Proctor, veto message, message returning without approval bill (S. 2179), for relief of Alexander M. Proctor. Feb. 24, calendar day Feb. 26, 1932. 2 p. (S. doc. 63, 72d Cong. 1st sess.) \* Paper, 5c.
- Washington, George.* Bicentennial of birth of George Washington, proclamation [designating Feb. 22—Thanksgiving day, 1932, as period for doing honor to memory of Washington]. Feb. 1, 1932. 1 p. 4° (No. 1986.) \* Paper, 5c. Pr 31.7: W 277
- Wyoming.* Executive order, power-site restoration no. 468, Wyoming. Feb. 9, 1932. 1 p. 4° (No. 5795.) \* Paper, 5c. Pr 31.5: W 994/32
- Executive order, revocation of withdrawal of public lands for resurvey, Wyoming. Feb. 3, 1932. 1 p. 4° (No. 5793.) \* Paper, 5c. Pr 31.5: W 994/31
- Executive order, revocation of withdrawal of public lands pending resurvey, Wyoming. Feb. 11, 1932. 1 p. 4° (No. 5797.) \* Paper, 5c. Pr 31.5: W 994/33

## PUBLIC BUILDINGS AND PUBLIC PARKS OF NATIONAL CAPITAL OFFICE

- Parking zones.* List of official parking zones adjacent to public buildings, established in accordance with act approved Feb. 27, 1931, [1932.] [3] p. small 4° † PB 1.2: P 22

## RAILROAD ADMINISTRATION

- Report of director general of railroads* [calendar year 1931]. 1932. iii+7 p. (H. doc. 248, 72d Cong. 1st sess.) \* Paper, 5c. L. C. card 18-26755

## RECONSTRUCTION FINANCE CORPORATION

- Banks.* Information for banks and other financial institutions desiring to apply for loans under Reconstruction Finance Corporation act. Feb. 1932. [1]+4 p. 4° (Circular 1.) † Y 3.R 24: 4/1  
L. C. card 32-26143
- Railroads.* Information for railroads and receivers thereof desiring to apply for loans under Reconstruction Finance Corporation act. Feb. 1932. [1]+10 p. 4° (Circular 2.) † Y 3.R 24: 4/2

## SHIPPING BOARD

- Coast Steamship Company.* Formal investigation docket no. 66, in re Coast Steamship Company; [decided Oct. 14, 1931; report and order of board]. 1932. [1]+230-231+[1] p. [Report from Shipping Board reports, v. 1.] † SB 1.10/a: C 631

*Imports and exports* of commodities by United States coastal districts and foreign trade regions, July, 1931; [prepared in] Bureau of Research. [Jan. 2, 1932.] 10 leaves, oblong large 8° (Report B. R. 275.) [Monthly. Figures subject to revision.] †  
SB 7.5/275: m 931/7

### SHIPPING BOARD MERCHANT FLEET CORPORATION

*Merchant marine bulletin*, v. 5, no. 7 [8]; Feb. 1932. n. p. [1932]. 26+[2] p. il. large 8° [Monthly.] †  
L. C. card 27-22836  
SB 2.16: 5/8

*Ships*. Schedule of sailings [Shipping Board vessels, general cargo, passenger, and mail services] Feb. 1-Mar. 15, 1932 [no. 123; issued by Traffic Department]. [1932.] 8 p. il. 4°. folded into narrow 8° size. [Monthly.] †  
L. C. card 23-26331  
SB 2.14: 932/2

## SMITHSONIAN INSTITUTION

NOTE.—In a recent price-list, the Smithsonian Institution publishes this notice: "Applicants for the publications in this list are requested to state the grounds for their requests, as the Institution is able to supply papers only as an aid to the researches or studies in which they are especially interested. These papers are distributed *gratis*, except where price is given, and should be ordered by the *publication numbers* arranged in *sequence*. The serial publications of the Smithsonian Institution are as follows: 1, Smithsonian contributions to knowledge; 2, Smithsonian miscellaneous collections; 3, Smithsonian annual reports. No *sets* of these are for sale or distribution, as most of the volumes are out of print. The papers issued in the series of Contributions to knowledge and Miscellaneous collections are distributed without charge to public libraries, educational establishments, learned societies, and specialists in this country and abroad; and are supplied to other institutions and individuals at the prices indicated. Remittances should be made payable to the 'Smithsonian Institution.' The Smithsonian report volumes and the papers reprinted in separate form therefrom are distributed *gratuitously* by the Institution to libraries and individuals throughout the world. Very few of the Report volumes are now available at the Institution, but many of those of which the Smithsonian edition is exhausted can be purchased from the Superintendent of Documents, Government Printing Office, Washington, D. C. The Institution maintains mailing-lists of public libraries and other educational establishments, but no *general mailing-list of individuals*. A library making application to be listed for Smithsonian publications should state the number of volumes which it contains and the date of its establishment, and have the endorsement of a Member of Congress."

The annual reports are the only Smithsonian publications that are regularly issued as public documents. All the others are paid for from the private funds of the Institution, but as they are usually regarded as public documents and have free transmission by mail they are listed in the Monthly catalogue.

*Body temperature*. Supplementary notes on body radiation; by I. B. Aldrich. Washington, Smithsonian Institution, Feb. 2, 1932. [2]+12 p. il. (Publication 3131; Hodgkins Fund; Smithsonian miscellaneous collections, v. 85, no. 11.) † Paper, 10c.  
L. C. card 32-26148  
SI 1.7: 85/11

*Botanical collections* of William Lobb in Colombia; by Ellsworth P. Killip. Washington, Smithsonian Institution, Feb. 4, 1932. [2]+13 p. (Publication 3133; Smithsonian miscellaneous collections, v. 87, no. 1.) † Paper, 10c.  
L. C. card 32-26193  
SI 1.7: 87/1

*Entomology*. History of applied entomology, by L. O. Howard, errata. [Washington, Smithsonian Institution, 1932.] [2] p. (Smithsonian miscellaneous collections, v. 84 [errata].) †  
SI 1.7: 84/errata

*Mosses*. Index to papers by I. Thériot on Mexican mosses collected by Brother Arsène Brouard published by Smithsonian Institution. [Washington, Smithsonian Institution, 1932.] p. 45-55. (Smithsonian miscellaneous collections, v. 85, no. 4, addendum.) † Price on application.  
L. C. card 26-26674  
SI 1.7: 85/4/add.

*Periodometer*, instrument for finding and evaluating periodicities in long series of observations; by C. G. Abbot. Washington, Smithsonian Institution, Feb. 6, 1932. [2]+6 p. il. 1 pl. (Publication 3138; Research Corporation Fund; Smithsonian miscellaneous collections, v. 87, no. 4.) † Price on application.  
L. C. card 32-26194  
SI 1.7: 87/4

How to order publications—See information following Contents

## AMERICAN HISTORICAL ASSOCIATION

*Report.* Annual report of American Historical Association, 1928, supplement. 1932. xxv+335 p. \* Cloth, \$1.00.  
L. C. card 8-29891

SI 4.1:928/supp.

CONTENTS.—Writings on American history, 1928, bibliography of books and articles on United States and Canadian history published during 1928, with some memoranda on other portions of America; compiled by Grace Gardner Griffin.

— Same. (H. doc. 48, 71st Cong. 1st sess.)

## NATIONAL GALLERY OF ART

*Report on National Gallery of Art, including Freer Gallery of Art, year ended June 30, 1931.* 1931. [1]+43-59 p. [From Smithsonian Institution report, 1931.] †

SI 6.1:931

## NATIONAL MUSEUM

NOTE.—The publications of the National Museum comprise an annual report and three scientific series, viz., Proceedings, Bulletins, and Contributions from national herbarium. The editions are distributed to established lists of libraries, scientific institutions, and specialists, any surplus copies being supplied on application. The Proceedings are usually brief technical papers and the Bulletins generally monographs based on the Museum collections in biology, geology, and anthropology. No sets of any of these series can now be furnished.

Beginning with v. 66, the binding of volumes of Proceedings in either paper or cloth was discontinued. The separate papers will be sent to depository libraries and to others designated to receive them, as issued, and a title-page and index will be published for each volume so that the volume may be bound if desired.

*Birds.* Birds of Natuna Islands [with bibliography]; by Harry C. Oberholser. 1932. vi+137 p. il. (Bulletin 159.) \* Paper, 25c.

L. C. card 32-26147

SI 3.3:159

— Birds of St. Lawrence Island, Bering Sea; by Herbert Friedmann. 1932. cover-title, 31 p. il. 2 pl. 4 p. of pl. (Proceedings, v. 80, art. 12; no. 2912.) †

SI 3.6:2912

*Buffalo motive* in middle Celebes decorative design; by Walter Hough. 1932. cover-title, 8 p. 9 p. of pl. (Proceedings, v. 79, art. 29; no. 2895.) †

SI 3.6:2895

*Butterflies* of District of Columbia and vicinity; by Austin H. Clark. 1932. ix+337 p. 64 p. of pl. (Bulletin 157.) \* Paper, \$1.50.

L. C. card 32-26146

SI 3.3:157

*Fishes* obtained by Pinchot South Seas Expedition of 1929, with description of 1 new genus and 3 new species; by Henry W. Fowler. 1932. cover-title, 16 p. il. (Proceedings, v. 80, art. 6; no. 2906.) †

SI 3.6:2906

*Indian antiquities.* Excavations at prehistoric Indian village site in Mississippi; by Henry B. Collins, jr. 1932. cover-title, 22 p. il. 13 p. of pl. (Proceedings, v. 79, art. 32; no. 2898.) †

SI 3.6:2898

## STATE DEPARTMENT

NOTE.—With the publication of the first number of the printed Press releases on Oct. 5, 1929, the Department of State inaugurated a new publication program. The daily mimeographed releases are made available to the public weekly in printed form; also, all publications (except laws, Executive orders, proclamations, and treaties) are numbered consecutively in the order in which they are sent to press. Publications of a similar character are brought within well-defined series, and each series publication bears a series number in addition to its publication number. Laws, Executive orders, and proclamations are issued in separate series and are numbered within each series in the order in which they are signed. Treaties are issued in a separate series and are numbered in the order in which they are proclaimed. Indexes to the Press releases are supplied semiannually, as of December 31 and June 30. The Department of State includes in the Press release series, each quarter, a complete list of its publications for the preceding quarter.

The list below frequently includes certain relevant publications issued by other agencies of the Government under requisition of the Department of State and certain relevant Congressional documents.

Under the practice of the State Department prior to the inauguration of the Executive agreement series (no. 28 of which is listed below) the material would have been published in the Treaty series. Those desiring to maintain a joint file of the Treaty series and the Executive agreement series may insert each number of the Executive agreement series in its appropriate place in the Treaty series, which place will be indicated in each number of the Executive agreement series.

**How to order publications—See information following Contents**

*Aircraft.* Reciprocal recognition of certificates of airworthiness for imported aircraft, arrangement between United States and Union of South Africa, effected by exchange of notes; signed Oct. 12 and Dec. 1, 1931, effective Dec. 1, 1931. 1932. [2]+3 p. (Executive agreement series 28; [Publication 281]. \* Paper, 5c.

L. C. card 32-26019

S 9.8: 28

NOTE.—Those who desire to file the Executive agreement series with the Treaty series should file Executive agreement series 28 after Treaty series 842.

*Castillo, Horacio de Jesus.* Horacio de Jesus Castillo, report recommending enactment of legislation authorizing appropriation in settlement of claims of Horacio de Jesus Castillo [citizen of Nicaragua]. Feb. 18, 1932. 4 p. (H. doc. 256, 72d Cong. 1st sess.) \* Paper, 5c.

*Consuls.* Foreign consular offices in United States, Jan. 1, 1932. 1932. iii+57+[2] p. ([Publication 282.]) [Quarterly.] \* Paper, 15c.

L. C. card 23-26762

S 1.34: 932/1

*Diplomatic list.* Feb. 1932. [1932.] cover-title, ii+46 p. 24° ([Publication 285.]) [Text on p. 2 of cover.] \* Paper, 5c. single copy, 50c. a yr.; foreign subscription, 65c.

L. C. card 10-16292

S 1.8: 932/2

*Diplomats.* [Instructions to diplomatic officers of United States, Mar. 8, 1927]; chapter 4, Military, naval, and commercial attachés, and foreign service officers assigned to language study [reprint of portion of chapter, with corrections]. Dec. 1931. p. 1-1a, 2b. [Issued in loose-leaf form for insertion in Instructions.] ‡

S 1.10: 927/chap.4/par.1-3

*Executive agreement series.* See, above, note under center head, State Department.

*Press releases.* weekly issue no. 123-126; Feb. 6-27, 1932. [1932.] p. 107-225. (Publication 283, 286, 292, and 295.) [See also note above under center head, State Department.] \* Paper, 5c. single copy, \$1.50 a yr.; foreign subscription, \$2.50 (subscription price incorrectly given on nos. 125 and 126 as \$1.25 instead of \$1.50).

L. C. card 29-26868

S 1.25: 123-126

*Treaty information,* bulletin 28, Jan. 31, 1932; compiled by Treaty Division, 1932. iv+28 p. ([Publication 290.]) [Monthly. The period covered is the calendar month preceding the date given.] \* Paper, 5c. single copy, 50c. a yr.; foreign subscription, 75c.

L. C. card 29-27547

S 9.7: 28

### Maps

*Colonics.* New World and European colonial system in 1823; New World and European colonial system in 1931: [map]. Boggs cumorphic equal-area projection. Washington, Geological Survey, June, 1931. 19×17 in. (Map series 1; Publication 275.) \* 10c.

S 1.33: 1

*Manchuria.* Map of Manchuria and adjacent regions, showing railways and principal motor routes; compiled in Office of Geographer. Scale 1:3,000,000. Provisional edition, June, 1931, minor revisions, Jan. 1932. Washington, Geological Survey [1932]. 26.7×21.1 in. (Map series 2; Publication 276.) \* 20c.

S 1.33: 2

## SUPREME COURT

[*Journal*] Feb 15-29, 1932; [slips] 58-68. [1932.] leaves 192-225. ‡

Ju 6.5: 931

*Opinions.* [Cases adjudged in Supreme Court at Oct. term, 1931.] [Issued separately.] † Clerk of Court.

42, 48. State of Utah and Independent Coal & Coke Co. vs. United States; Carbon County Land Company vs. [same], on writs of certiorari to circuit court of appeals for 10th circuit; Feb. 15, 1932. n. p. [1932]. 7 p.

Ju 6.8/1a: Ut 1/3

84. W. L. Matthews et al. vs. J. F. Rodgers et al., appeal from district court for northern district of Mississippi; Feb. 15, 1932. n. p. [1932]. 7 p.

Ju 6.8/1a: M 432

178. William J. Stratton, as secretary of state of Illinois, vs. St. Louis Southwestern Railway Company, appeal from district court for southern district of Illinois; Feb. 15, 1932. n. p. [1932]. 3 p.

Ju 6.8/1a: St 82/2

**How to order publications—See information following Contents**

## Opinions—Continued.

258. Central Pacific Railway Company and Southern Pacific Company *vs.* county of Alameda [Calif.] et al. etc., on writ of certiorari to Supreme Court of California; Feb. 15, 1932. n. p. [1932]. 8 p. Ju 6.8/1a: C 333/2
263. New York, New Haven and Hartford Railroad Company *vs.* Clarence Bezué, on writ of certiorari to Supreme Court of State of New York; Jan. 25, 1932. n. p. [1932]. 4 p. Ju 6.8/1a: N 42y/5
296. United States Navigation Company, Inc., *vs.* Cunard Steamship Company, Ltd., et al., on writ of certiorari to circuit court of appeals for 2d circuit; Feb. 15, 1932. n. p. [1932]. 9 p. Ju 6.8/1a: Un 3/7
297. Mrs. Iris Christine Bergholm et al. *vs.* Peoria Life Insurance Company of Peoria, Ill., on writ of certiorari to circuit court of appeals for 5th circuit; Feb. 15, 1932. n. p. [1932]. 3 p. Ju 6.8/1a: B 453
314. Realty Acceptance Corporation *vs.* Henry G. Montgomery, on writ of certiorari to circuit court of appeals for 3d circuit; Feb. 15, 1932. n. p. [1932]. 4 p. Ju 6.8/1a: R 229
348. United States Cartridge Company *vs.* United States, on writ of certiorari to Court of Claims; Feb. 15, 1932. n. p. [1932]. 7 p. Ju 6.8/1a: Un 3/6
349. Old Colony Railroad Company *vs.* commissioner of internal revenue, on writ of certiorari to circuit court of appeals for 1st circuit; Feb. 15, 1932. n. p. [1932]. 7 p. Ju 6.8/1a: O 11
365. Missouri Pacific Railroad Company *vs.* Sophia David, administratrix of James Lee David, on writ of certiorari to Supreme Court of Missouri; Feb. 15, 1932. n. p. [1932]. 3 p. Ju 6.8/1a: M 691/5
387. Ruth J. Henkel, as administratrix and personal representative of Carl E. P. Henkel, *vs.* Chicago, St. Paul, Minneapolis & Omaha Railway Company, on certificate from circuit court of appeals for 8th circuit; Feb. 15, 1932. n. p. [1932]. 4 p. Ju 6.8/1a: 11 389
401. American Surety Company of New York *vs.* Greek Catholic Union, on writ of certiorari to circuit court of appeals for 3d circuit; Feb. 15, 1932. n. p. [1932]. 6 p. Ju 6.8/1a: Am 35/5

— Official reports of Supreme Court, v. 284 U. S., no. 2; Ernest Knaebel, reporter. Preliminary print. [1932.] cover-title, v+[1]+8-195+x p. [Cases adjudged in Supreme Court at Oct. term, 1931 (opinions Nov. 3-23, 1931, and memoranda of other decisions to Jan. 11, 1932). This number contains table of cases reported in v. 284, pts. 1 and 2. From United States reports, v. 284.] \*Paper, 15c. single copy, 75c. per vol. (6 nos. to a vol., subscription price, \$1.50 for 12 nos.); foreign subscription, 5c. added for each pamphlet. Ju 6.8/1 a: 284/2

*Scharton, William R.* Transcript of record, Oct. term, 1931, no. 621, United States *vs.* William Randolph Scharton, appeal from district court for district of Massachusetts. [1932.] cover-title, i+9 p. ‡ Ju 6.7: Sch 17

## TARIFF COMMISSION

*Cement*, report to the President on differences in costs of production of roman, portland, and other hydraulic cement and cement clinker in United States and in principal competing country, as ascertained pursuant to provisions of sec. 336 of title 3 of tariff act of 1930. 1932. iv+26 p. (Report 38, 2d series.) [Belgium is the principal competing country.] \*Paper, 5c.

L. C. card 32-26168

TC 1.9: 38

*Crin vegetal*, flax upholstery tow, and Spanish moss, report to the President on differences in costs of production of crin vegetal, flax upholstery tow, and Spanish moss in United States and in principal competing country, as ascertained pursuant to provisions of sec. 336 of title 3 of tariff act of 1930. 1932. v+10 p. (Report 35, 2d series.) \*Paper, 5c.

L. C. card 32-26169

TC 1.9: 35

*Pens*, report to the President on differences in costs of production of pens in United States and in principal competing country, as ascertained pursuant to provisions of sec. 336 of title 3 of tariff act of 1930. 1932. iv+9 p. (Report 34, 2d series.) [England is the principal competing country.] \*Paper, 5c.

L. C. card 32-26155

TC 1.9: 34

*Petroleum*. Production costs of crude petroleum and of refined petroleum products, report of investigation relative to cost of production of crude petroleum, fuel oil, gasoline, and lubricating oils, produced in United States and in specified foreign countries. 1932. xi+205 p. il. 1 pl. map. (H. doc. 195, 72d Cong. 1st sess.) \*Paper, 25c.

L. C. card 32-26196

How to order publications—See information following Contents

105776—32—No. 446—8

**Tariff.** Investigation and adjustments of certain rates of duty by Tariff Commission up to Dec. 1, 1931, letter transmitting report that Tariff Commission, during period between close of 71st Congress and Dec. 1, 1931, has completed 37 investigations, of these, 32 considered adjustments in rates of duty established by tariff act of 1930. Dec. 9, 1931. 4 p. (H. doc. 136, 72d Cong. 1st sess.) \* Paper, 5c.

## TAX APPEALS BOARD

**Decisions.** Reports, v. 24, no. 7; Dec. 30, 1931. [1932.] vii+1061-1312 p. [Contains decisions promulgated Dec. 1-24, 1931.] \* Paper, \$1.50 per vol. L. C. card 24-27411 Y 3.T 19: 5/24-7

NOTE.—The decisions of the Tax Appeals Board have been placed on a subscription basis and are to be issued in small pamphlets until a sufficient number have been published to make a volume. The price of these advance pamphlets will be \$1.50 per volume. Later, bound volumes, containing table of contents and index, will be issued, the price of these being given at time of publication.

— Same, v. 25, no. 1 and 2; Jan. 29 and Feb. 12, 1932. [1932.] [xvii]+1-365 p. [Contain decisions promulgated Dec. 25, 1931-Jan. 25, 1932, and table of cases reported in v. 24.] Y 3.T 19: 5/25-1 to 25-2

**Rules of practice** before Board of Tax Appeals: revised to Feb. 1, 1932. 1932. vi+21 p. \* Paper, 10c. L. C. card 25-26096 Y 3.T 19: 7/932

## TREASURY DEPARTMENT

**Bonds of United States.** Special deposits of public moneys [in connection with subscriptions for bonds and certificates of United States issued] under act approved Sept. 24, 1917, as amended. Feb. 23, 1932. 4 p. 4° (Department circular 92 revised; Accounts and Deposits [Commissioner].) † T 1.4/2: 92/10

**Customhouse brokers,** attorneys, and agents, revised regulations pursuant to sec. 641, tariff act of 1930 and act of July 7, 1884, T. D. 44337 superseded. [1932.] 7 p. ([Treasury decision] 45266.) [From Treasury decisions, v. 60, no. 22.] † T 1.11/2 a: C 96/10

**Employees.** Time and leave regulations, Departmental service. Jan. 1, 1932. 8 p. 4° (Department circular 187 revised; Chief Clerk.) [Supersedes last edition of this circular dated Mar. 8, 1920.] † T 1.4/2: 187/3

— Time and leave regulations, field forces (Circular 202 revised, Chief Clerk). [1932.] 10 p. ([Treasury decision] 45401.) [Supersedes last edition of Department circular 202, dated Sept. 28, 1921. From Treasury decisions, v. 61, no. 4.] † T 1.11/2a: T 482

**Finance.** Daily statement of Treasury compiled from latest proved reports from Treasury offices and depositories, Feb. 1-29, 1932. [1932.] Each 4 p. or 3 p. 1° [Daily except Sundays and holidays.] † L. C. card 15-3303 T 1.5: 932

**Treasury decisions.** Index to Treasury decisions under customs, internal revenue, narcotic, industrial alcohol, and other laws: v. 60, Customs, July-Dec. 1931; v. 31, Internal revenue, Jan.-Dec. 1931; Narcotic and industrial alcohol decisions, 1931. 1932. [1]+109 p. \* Paper, 10c. single copy, included in price of Treasury decisions for subscribers. T 1.11/2: 60/ind.

— Treasury decisions under customs and other laws, v. 59; Jan.-June, 1931. 1931. iv+1974 p. 1 pl. \* Cloth, \$2.75. L. C. card 10-11513 T 1.11/1: 931/1

NOTE.—This volume contains Department decisions numbered 44471-986, and abstracts 14422-16893.

**How to order publications—See information following Contents**



*Treasury decisions*—Continued.

— Treasury decisions under customs, internal revenue, industrial alcohol, narcotic, and other laws, including decisions of Customs Court and Court of Customs and Patent Appeals, v. 61, no. 5-8; Feb. 4-25, 1932. [1932.] various paging, 1 pl. [Weekly. Department decisions numbered 45418-483, abstracts 18997-19307, internal revenue decision 4331, Tariff Commission Notices dated Feb. 8 and 15, 1932, Tariff Commission Notices 68 and 69, and miscellaneous (disbarments and suspensions, etc.).] \* Paper, 5c. single copy, \$1.50 a yr.; foreign subscription, \$2.50.

L. C. card 10-30490

T 1.11/2: 61/5-8

## BUDGET BUREAU

*Chicago World's Fair Centennial Commission.* Supplemental estimate of appropriation for Chicago World's Fair Centennial Commission [fiscal year 1932, to remain available until June 30, 1934]. Feb. 16, 1932. 2 p. (H. doc. 251, 72d Cong. 1st sess.) \* Paper, 5c.

*Entomology Bureau.* Supplemental estimate of appropriation for control of anticipated infestation of grasshoppers, supplemental estimates of appropriation for Department of Agriculture, fiscal years 1932 and 1933 [for Bureau of Entomology]. Feb. 5, 1932. 3 p. (H. doc. 243, 72d Cong. 1st sess.) \* Paper, 5c.

*General Supply Committee.* Provision pertaining to item for Treasury Department in budget, 1933 [to enable General Supply Committee to pay Departments, etc., for inspecting supplies]. Jan. 29, 1932. 2 p. (H. doc. 240, 72d Cong. 1st sess.) \* Paper, 5c.

*Indian Affairs Office.* Appropriation for Bureau of Indian Affairs, supplemental estimate of appropriation, fiscal year 1932, for Department of Interior, Bureau of Indian Affairs [for relief of Indians]. Feb. 27, 1932. 2 p. (H. doc. 261, 72d Cong. 1st sess.) \* Paper, 5c.

— Pueblo Indians of New Mexico, supplemental estimate of appropriation [for Bureau of Indian Affairs] to pay remainder of amount found due by Pueblo Lands Board as compensation to Pueblo Indians of New Mexico. Feb. 17, calendar day Feb. 18, 1932. 2 p. (S. doc. 59, 72d Cong. 1st sess.) \* Paper, 5c.

*National Park Service.* Otter Cliffs station, Acadia National Park, Me., amendment of estimate of appropriation for National Park Service, Department of Interior, 1933, to provide for removal and reconstruction [by Navy Department] of Otter Cliffs radio station within Acadia National Park, Me. Feb. 24, calendar day Feb. 25, 1932. 2 p. (S. doc. 62, 72d Cong. 1st sess.) \* Paper, 5c.

## FEDERAL STANDARD STOCK CATALOGUE BOARD

*Government supplies.* Federal standard stock catalogue: Addenda 3. Dec. 1931 [published 1932]. 15 leaves, 4° [Issued in loose-leaf form for insertion in binder.] \* Paper, 5c. T 51.7/10: 3

— Same: sec. 2, pt. 6, class 10, Boilers and engines (boat, power) and all accessories, outfits, and parts. Sept. 1931 [published 1932]. 47 p. 4° [Loose-leaf form.] \* Paper, 10c. T 51.7/7: 10

— Same: sec. 2, pt. 6, class 18, Instruments of precision, and all accessories, outfits, and parts. Sept. 1931 [published 1932]. 125 p. 4° [Loose-leaf form.] \* Paper, 30c. T 51.7/7: 18

— Same: sec. 2, pt. 6, class 35, Books, blueprints, charts, drawings, libraries, maps, newspapers, periodicals, professional-publications, etc. Feb. 1932. 72 p. 4° [Loose-leaf form.] \* Paper, 20c. T 51.7/7: 35

— Same: sec. 2, pt. 6, class 39, Lumber, timber, (barrels, boxes, cases, crates) wooden, railroad-ties, including manufactured lumber. Dec. 1931 [published 1932]. 51 p. 4° [Loose-leaf form.] \* Paper, 10c. T 51.7/7: 39

— Same: sec. 2, pt. 6, class 42, Hardware (builders', general). Sept. 1931 [published 1932]. 218 p. 4° [Loose-leaf form.] \* Paper, 55c. T 51.7/7: 42/2

**How to order publications—See information following Contents**

*Government supplies—Continued.*

- Same: sec. 3, pt. 7, group C, division x. Milk (condensed and evaporated) [with bibliography]. Oct. 1931. 10 p. 4° [Loose-leaf form.] \* Paper, 5c. T 51.7/9: C-x
- Same: sec. 3, pt. 7, group N, division s. Oatmeal [with bibliography]. Feb. 1932. 5 p. 4° [Loose-leaf form.] \* Paper, 5c. T 51.7/9: N-s
- Same: sec. 4, pt. 5, Federal specification for axes. Nov. 10, 1931 [published 1932]. 6 p. il. 12° \* Paper, 5c. T 51.7/8: GGG-A-926
- Same: sec. 4, pt. 5, Federal specification for beans, dry. Oct. 13, 1931 [published 1932]. 5 p. 12° [Supersedes Fed. Spec. JJJ-B-106, July 22, 1930.] \* Paper, 5c. T 51.7/8: JJJ-B-106a
- Same: sec. 4, pt. 5, Federal specification for beef, corned, canned. Nov. 10, 1931 [published 1932]. 6 p. 12° [Supersedes F. S. no. 561a, June 28, 1928.] \* Paper, 5c. T 51.7/8: PP-B-201
- Same: sec. 4, pt. 5, Federal specification for beef, dried, sliced, canned. Nov. 10, 1931 [published 1932]. 5 p. 12° [Supersedes F. S. no. 563a, June 28, 1928.] \* Paper, 5c. T 51.7/8: PP-B-211
- Same: sec. 4, pt. 5, Federal specification for beef, fresh. Dec. 8, 1931 [published 1932]. 6 p. 12° [Supersedes F. S. no. 619a, Mar. 25, 1929.] \* Paper, 5c. T 51.7/8: PP-B-221
- Same: sec. 4, pt. 5, Federal specification for brooms, fiber. Dec. 8, 1931 [published 1932]. 3 p. 12° \* Paper, 5c. T 51.7/8: H-B-56
- Same: sec. 4, pt. 5, Federal specification for cloth, handkerchief, cotton. Nov. 10, 1931 [published 1932]. 3 p. 12° \* Paper, 5c. T 51.7/8: CCC-C-451
- Same: sec. 4, pt. 5, Federal specification for frames, hack-saw. Nov. 10, 1931 [published 1932]. 8 p. il. 12° [Supersedes F. S. no. 479, Apr. 25, 1927.] \* Paper, 5c. T 51.7/8: GGG-F-671
- Same: sec. 4, pt. 5, Federal specification for handkerchiefs, cotton. Nov. 10, 1931 [published 1932]. 4 p. 12° \* Paper, 5c. T 51.7/8: DDD-H-71
- Same: sec. 4, pt. 5, Federal specification for hearts, beef. Nov. 10, 1931 [published 1932]. 5 p. 12° [Supersedes F. S. no. 566a, June 28, 1928.] \* Paper, 5c. T 51.7/8: PP-H-201
- Same: sec. 4, pt. 5, Federal specification for instruments, drawing (1st grade, in sets). Sept. 15, 1931. 6 p. 12° [Supersedes F. S. no. 593, Dec. 8, 1928.] \* Paper, 5c. T 51.7/8: GG-I-531
- Same: sec. 4, pt. 5, Federal specification for kidneys, beef. Nov. 10, 1931 [published 1932]. 4 p. 12° [Supersedes F. S. no. 567a, June 28, 1928.] \* Paper, 5c. T 51.7/8: PP-K-351
- Same: sec. 4, pt. 5, Federal specification for knives, putty and scraping. Nov. 10, 1931 [published 1932]. 5 p. il. 12° \* Paper, 5c. T 51.7/8: GGG-K-486
- Same: sec. 4, pt. 5, Federal specification for macaroni, spaghetti, and vermicelli. Dec. 8, 1931 [published 1932]. 4 p. 12° [Supersedes F. S. no. 648a, Oct. 8, 1929.] \* Paper, 5c. T 51.7/8: N-M-51
- Same: sec. 4, pt. 5, Federal specification for mutton. Nov. 10, 1931 [published 1932]. 5 p. 12° [Supersedes F. S. no. 570a, June 28, 1928.] \* Paper, 5c. T 51.7/8: PP-M-791
- Same: sec. 4, pt. 5, Federal specification for noodles. Nov. 10, 1931 [published 1932]. 3 p. 12° \* Paper, 5c. T 51.7/8: N-N-591
- Same: sec. 4, pt. 5, Federal specification for paper, cross-section, printed, drawing and tracing. Nov. 10, 1931 [published 1932]. 4 p. 12° [Supersedes F. S. no. 596, Dec. 8, 1928.] \* Paper, 5c. T 51.7/8: UU-P-201
- Same: sec. 4, pt. 5, Federal specification for paper, cross-section, ruled. Dec. 8, 1931 [published 1932]. 3 p. 12° [Supersedes F. S. no. 597, Dec. 8, 1928.] \* Paper, 5c. T 51.7/8: UU-P-203

**How to order publications—See information following Contents**

*Government supplies*—Continued.

- Same: sec. 4, pt. 5, Federal specification for rope, cotton. Dec. 8, 1931 [published 1932]. 4 p. 12° [Supersedes F. S. no. 447, Nov. 22, 1926.] \* Paper, 5c. T 51.7/8: T-R-571
- Same: sec. 4, pt. 5, Federal specification for rugs, American-oriental (washed). Nov. 10, 1931 [published 1932]. 5 p. 12° \* Paper, 5c. T 51.7/8: DDD-R-751
- Same: sec. 4, pt. 5, Federal specification for safes, insulated. Dec. 8, 1931 [published 1932]. 9 p. 12° [Supersedes F. S. no. 60a, May 22, 1928.] \* Paper, 5c. T 51.7/8: AA-S-81
- Same: sec. 4, pt. 5, Federal specification for scales, railroad-track. Dec. 8, 1931 [published 1932]. 2 p. 12° [Supersedes F. S. no. 314, Aug. 8, 1925.] \* Paper, 5c. T 51.7/8: AAA-S-101
- Same: sec. 4, pt. 5, Federal specification for thumb-tacks. Dec. 8, 1931 [published 1932]. 4 p. 12° [Supersedes F. S. no. 600, Dec. 8, 1928.] \* Paper, 5c. T 51.7/8: FF-T-311
- Same: sec. 4, pt. 5, Federal specification for tongue, beef, canned. Nov. 10, 1931 [published 1932]. 5 p. 12° [Supersedes F. S. no. 562a, June 28, 1928.] \* Paper, 5c. T 51.7/8: PP-T-571
- Same: sec. 4, pt. 5, Federal specification for watches, stop. Dec. 8, 1931 [published 1932]. 6 p. 12° \* Paper, 5c. T 51.7/8: GG-W-111

## COAST GUARD

- Circular* 105 and 106; Dec. 9 and 15, 1931. [1932.] 2 p. and 7 p. ‡ T 47.7/3: 105, 106
- Ordinance*. Amendment 2 [to] Ordinance instructions [Coast Guard, 1929]: Dec. 19, 1930. [1931.] 4 p. [Issued in loose-leaf form for insertion in Ordinance instructions.] ‡ T 47.8: Or 2/amdt. 2
- [*Regulations* for Coast Guard, 1930, substitute pages containing corrections.] Dec. 1931. p. 2115-20a. [Issued in loose-leaf form for insertion in Regulations.] ‡ T 47.9: 930/p. 2115-2120a

## COMPTROLLER OF CURRENCY

- National banks*. Duties and liabilities of directors of national banks and member banks of Federal reserve system. [Nov. 1930, reprint with changes 1932.] 15 p. 4° † L. C. card 30-26032 T 12.2: F 31/932
- Monthly statement of capital stock of national banks, national bank notes, and Federal reserve bank notes outstanding, bonds on deposit, etc. [Feb. 1, 1932]. Feb. 1, 1932. 1 p. narrow f° † L. C. card 10-21266 T 12.9: 932/2
- Receivers*. Instructions to national bank receivers. 1932. 120 p. 16° ‡ T 12.2: R 24/932

## FEDERAL FARM LOAN BUREAU

- Banks and banking*. Statements of condition of Federal land banks, joint stock land banks, Federal intermediate credit banks, compiled from reports to Federal Farm Loan Board as of Dec. 31, 1931. 1932. ii+48 p. 4° [Quarterly.] † L. C. card 28-26383 T 48.6: 931/4

## GENERAL SUPPLY COMMITTEE

- Government supplies*. Specifications and proposals for supplies [fiscal year 1933]: classes 12, 19, and 42. Feb. 1, 1932. 49 p. 4° † T 45.5/22: 12
- Same: class 17, Electric-apparatus, and all accessories, outfits, and parts. Feb. 1, 1932. 25 p. 4° † T 45.5/22: 17
- Same: class 18, Instruments of precision, and all accessories, outfits, and parts. Feb. 1, 1932. 39 p. 4° † T 45.5/22: 18

**How to order publications**—See information following Contents

*Government supplies*—Continued.

- Same: classes 24 and 27, Duck, canvas, tentage, including manufactured articles: dry-goods, textiles, bedding, buttons, curtains, cushions, draperies, findings, floor-coverings, linoleum, notions, oilcloth, trimmings, upholstery materials, yarns, etc. Feb. 12, 1932. 25 p. 4° † T 45.5/22: 24
- Same: classes 26 and 103. Furniture; miscellaneous services. Feb. 12, 1932. 67 p. 4° † T 45.5/22: 26
- Same: classes 35 and 53, Books, blueprints, charts, drawings, libraries, maps, newspapers, periodicals, professional publications, etc.; stationery, bags, paper: books, blank; boxes, paper; cartons; drafting-room, office, and printers' supplies. Feb. 1, 1932. 68 p. 4° † T 45.5/22: 35
- Same: class 44. Pipes, tubes, tubing (non-flexible). Feb. 12, 1932. 7 p. 4° † T 45.5/22: 44
- Same: class 46, Metal in bars (flat, hexagon, octagon, round, square), billets, ingots, pigs, slabs. Feb. 12, 1932. 6 p. 4° † T 45.5/22: 46
- Same: class 47, Metal in plates and sheets. Feb. 12, 1932. 6 p. 4° † T 45.5/22: 47
- Same: class 48, Metal shapes (angles, channels, half-rounds, I-beams, tees, zees, etc.), structural metal. Feb. 12, 1932. 3 p. 4° † T 45.5/22: 48
- Same: class 51, Acids, chemicals, drugs, gases, soaps, abrasive-materials, cleaning, cutting, and polishing-compounds. Feb. 1, 1932. 32 p. 4° † T 45.5/22: 51
- Same: class 52, Paints, paint-ingredients. Feb. 1, 1932. 21 p. 4° † T 45.5/22: 52
- Same: classes 54 and 104, Office-equipment, adding machines, cash-registers, file-cases, numbering machines, typewriters, etc.; exchange allowances for typewriters, etc. Feb. 1, 1932. 31 p. 4° † T 45.5/22: 54
- Same: class 56, Food, groceries, ice, provisions, subsistence. Feb. 12, 1932. 4 p. 4° † T 45.5/22: 56
- Same: class 57, Hospital, laboratory, and surgical-apparatus, and all accessories, outfits, parts, and supplies. Feb. 12, 1932. 36 p. 4° † T 45.5/22: 57
- Same: class 58, Railway, dock and yard equipment, including fire-fighting and meteorological apparatus. Feb. 1, 1932. 5 p. 4° † T 45.5/22: 58
- Same: class 63, Tableware (barracks, crews'-mess, hotel, hospital, officers'-mess, ship-saloon), aluminum-ware, chinaware, glassware, silverware. Feb. 1, 1932. 15 p. 4° † T 45.5/22: 63
- Same: class 69, Vehicles (animal and hand-drawn), agricultural-implements, and all accessories, outfits, and parts. Feb. 1, 1932. 16 p. 4° † T 45.5/22: 69
- Specifications for additional quantity supplies for use of field services in continental United States except District of Columbia and Alaska [fiscal year 1932]: class 8, Tires and tubes, 4th quarter, fiscal year 1932, Apr. 1-June 30, 1932. Feb. 17, 1932. 14 p. 4° † T 45.5/21: 8/2/4th quart.-2
- Specifications for consolidated definite quantity supplies for delivery in continental United States except Alaska and additional quantity supplies for delivery in District of Columbia [fiscal year 1932]: class 8, Tires and tubes, 4th quarter, fiscal year 1932, Apr. 1-June 30, 1932. Feb. 17, 1932. 13 p. 4° † T 45.5/21: 8/2/4th quart.-1
- Specifications for definite and additional quantity items of supplies [fiscal year 1932]: Cleaners, scouring compounds, soaps, and household supplies, 4th quarter, fiscal year 1932, Apr. 1-June 30, 1932. Feb. 3, 1932. 9 p. 4° † T 45.5/21: 10/3/4th quart.
- Same: Dry goods, flags, and cordage, 4th quarter, fiscal year 1932, Apr. 1-June 30, 1932. Feb. 3, 1932. 16 p. 4° † T 45.5/21: 3/2/4th quart.

**How to order publications—See information following Contents**

*Government supplies*—Continued.

- Same: Groceries and provisions and tobacco products, 4th quarter, fiscal year 1932, Apr. 1–June 30, 1932. Feb. 3, 1932. 20 p. 4° †  
T 45.5:21:10/2/4th quart.
- Same: Stationery, paper, paper articles, and school supplies, 4th quarter, fiscal year 1932, Apr. 1–June 30, 1932. Feb. 3, 1932. 15 p. 4° †  
T 45.5:21:1.2 4th quart.
- Supplement to General schedule of supplies, fiscal year 1932: class 67, Forage and seed, class 69, Fertilizers, Mar. 1–June 30, 1932, 1932. 7 p. 4° †  
T 45.6:932/67/supp.2

## GOVERNMENT ACTUARY

- Bonds of United States.* Market prices and investment values of outstanding bonds and notes [of United States, Jan. 1932]. Feb. 1, 1932. 6 p. 4° (Form A.) [Monthly.] †  
T 50.5:932/1

## INDUSTRIAL ALCOHOL BUREAU

- Alcohol, Denatured.* Facts concerning industrial alcohol, information relating to alcohol for lawful use in arts, sciences, and industry, and Government methods of control and supervision. 1932. vii+48 p. 12° †  
L. C. card 32-26161 T 54.2: A1 1/2

## INTERNAL REVENUE BUREAU

- Income.* Synopsis of income and profits tax rates, estate tax rates, credits, and exemptions under revenue acts of 1909–28. Jan. 1932. [1]+14 p. [Reprint of p. 395–408 of Statistics of income for 1929.] †  
T 22.2/a: In 2
- Internal revenue bulletin*, v. 11, no. 5–9; Feb. 1–29, 1932, 1932, various paging. [Weekly.] \* Paper. 5c. single copy (for subscription price see note below).  
L. C. card 22-26051 T 22.23/1: 932/5–9

NOTE.—The Internal revenue bulletin service for 1932 will consist of weekly bulletins and semiannual cumulative bulletins. The weekly bulletins will contain the rulings and decisions to be made public and all Treasury Department decisions (known as Treasury decisions) pertaining to internal revenue matters. The semiannual cumulative bulletins will contain all rulings and decisions (including Treasury decisions) published during the previous 6 months. The complete bulletin service may be obtained, on a subscription basis, from the Superintendent of Documents, Government Printing Office, Washington, D. C., for \$2.00 a yr.; foreign subscription, \$2.75.

- Internal revenue news*, v. 5, no. 8; Feb. 1932. [1932.] cover-title. 24 p. [Monthly. Text on p. 2 and 3 of cover.] \* Paper. 5c. single copy, 50c. a yr.; foreign subscription, 75c.  
L. C. card 27-26746 T 22.33: 5/8

- Tobacco*, redemption of stamps, act of Mar. 3, 1931. [1932.] 3 p. ([Treasury decisions] 4330.) [From Treasury decisions, v. 61, no. 1.] †  
T 1.11 2a: T 55 11

## LOANS AND CURRENCY DIVISION

- Bonds of United States.* Caveat list of United States registered bonds and notes, Feb. 1, 1932. [1932.] 74 p. 8° [Monthly.] †  
T 26.7: 932/2

## MINT BUREAU

- Money.* World's monetary stocks, and production and consumption of gold and silver [calendar years 1929 and 1930]. 1932. [1]+225–243 p. [From Report, 1931.] †  
T 28.1/a: M 74 3 931

## PUBLIC DEBT SERVICE

- Money.* Circulation statement of United States money, Jan. 31, 1932. 1932. 1 p. oblong 8° [Monthly.] †  
L. C. card 10-21267 T 26.5: 932/2

How to order publications—See information following Contents

## PUBLIC HEALTH SERVICE

*Public health reports*, v. 47, no. 6-9; Feb. 5-26, 1932. 1932. [xv]+303-533 p. il. 3 p. of pl. [Weekly.] \* Paper, 5c. single copy, \$1.50 a yr.; foreign subscription, \$1.75.

L. C. card 6-25167

T 27.6: 47/6-9

SPECIAL ARTICLES.—No. 6. Incidence of epidemic influenza, 1918-19, further analysis according to age, sex, and color of records of morbidity obtained in surveys of 12 localities [with bibliography]; by Rollo H. Britten.—No. 7. Effect of lithium chloride on morphology of streptococcus scarlatinae [with list of references]; by R. R. Spencer and W. G. Workman.—Calcium, phosphorus, and protein metabolism in leprosy, study of total calcium, diffusible and nondiffusible calcium, phosphorus, total proteins, albumin, and globulin in blood serum [with list of references]; by Jerald G. Woolley and Hilary Ross.—No. 8. Relation between trypanocidal and spirocheticidal activities of neoarsphenamine: 2. Spirocheticidal activity as measured by prophylactic power of neoarsphenamine [with list of references]; by T. F. Proby.—No. 9. Tularemia, occurrence in sage hen, *Centrocercus urophasianus*, also report of additional cases following contacts with quail, *Colinus virginianus*; by R. R. Parker, Cornelius B. Philip, and Gordon E. Davis.—Health officer's viewpoint of child hygiene; by Taliaferro Clark.

NOTE.—This publication is distributed gratuitously to State and local health officers, and other persons engaged in public health work, by the Surgeon General of the Public Health Service, Treasury Department. Others desiring the Reports may obtain them from the Superintendent of Documents, Washington, D. C., at the prices stated above.

*Typhus fever*: Experimental transmission of endemic typhus fever of United States by rat flea (*Xenopsylla cheopis*) [with list of references]; by R. E. Dyer, E. T. Ceder, R. D. Lillie, A. Rumreich, and L. F. Badger. 1932. [1]+19 p. il. 2 p. of pl. (Reprint 1520.) [From Public health reports, v. 46, no. 42, Oct. 16, 1931.] \* Paper, 10c.

L. C. card 32-26160

T 27.6/a: 1520

## VENEREAL DISEASES DIVISION

*Baltimore, Md.* Survey of venereal diseases in city of Baltimore, Baltimore County, and 4 contiguous counties; by Taliaferro Clark and Lida J. Usilton. 1932. [1]+20 p. il. (Reprint 38.) [From Venereal disease information, v. 12, no. 10, Oct. 20, 1931.] \* Paper, 5c.

T 27.26/a: V 555/11

*Syphilis*. Second study of prevalence of syphilis and gonorrhea in upstate New York; by Albert Pfeiffer and Herbert W. Cummings. 1932. [1]+18 p. il. (Reprint 39.) [From Venereal disease information, v. 12, no. 11, Nov. 20, 1931.] \* Paper, 5c.

T 27.26/a: Sy 79/16

*Venereal disease information*. Venereal disease information, issued by Public Health Service for use in its cooperative work with State health departments, v. 13, no. 1; Jan. 20, 1932. 1932. [1]+1-57+iv p. [Monthly.] \* Paper, 5c. single copy, 50c. a yr.; foreign subscription, 75c.

L. C. card 23-26719

T 27.26: 13/1

SPECIAL ARTICLE.—Genito-urinary survey of 1,625 male patients, Public Health Service Venereal Disease Clinic, Hot Springs, Ark.; by J. R. Waugh and W. Burns Jones.

— Same, v. 13, no. 2; Feb. 20, 1932. 1932. [1]+59-100+iv p. [Monthly.]

T 27.26: 13/2

SPECIAL ARTICLE.—Results of comparative study of Kahn and Kline tests for syphilis; by H. O. Prosko and F. V. Meriwether.

## TREASURER OF UNITED STATES

*Paper money*. Monthly statement, paper currency of each denomination outstanding Jan. 31, 1932. Feb. 1, 1932. 1 p. oblong 24" †

T 40.8: 932/1

## VETERANS' ADMINISTRATION

*Life insurance*. Information regarding United States Government life insurance [including premium rates]. Revised Oct. 1931. [1931.] iii+26 p. narrow 12" (Insurance form 752.) †

VA 1.2: L 62

*Medical bulletin of Veterans' Administration*, v. 8, no. 2, Feb. 1932; Martin Cooley, editor. 1932. ix+93 178 p. 3 pl. 2 p. of pl. [Monthly.] \* Paper, 15c. single copy, \$1.50 a yr.; foreign subscription, \$2.15.

L. C. card 25-26672

VA 1.9: S/2

SPECIAL ARTICLES.—Significance of schizoid mechanisms in manic-depressive syndrome; [by] Chester L. Carlisle.—Roentgenology as aid in diagnosis and localization of brain tumors [with list of references; by] B. A. Moxness.—Effects on pneumococci of

How to order publications—See information following Contents

*Medical bulletin*—Continued.

sodium dehydrocholate, bile-salt derivative [with list of references; by] Edwin E. Ziegler.—Arthritis of spine; [by] S. C. Woldenberg.—Tuberculous arthritis; [by] A. J. Bondurant.—Spinal anesthesia [with list of references; by] Claude C. Keeler.—Diagnosis of bronchiectasis [with list of references; by] J. R. Brown.—Schizophrenia following Parkinsonism [with list of references; by] C. L. Whitmire.—Sleep and sleeplessness; [by] Edward H. Green.—Value of amalgam fillings; [by] A. J. Trainor.—Symptomatology of intrathoracic tumors, case reports; [by] C. F. Ensign.—Tumor involving right cerebellar hemisphere; [by] Karl F. E. Wegener.—Charcot's disease of hip joint, report of case; [by] Curtis A. Hunsaker.—Residuals of gunshot wound of left thigh, with ligation of femoral vessels; [by] J. Lancer.—Spontaneous pneumothorax; [by] E. R. Edson.—Nursing care of thoracoplasty; [by] Alice C. Blake.—Occupational therapy at Veterans' Administration Hospital, St. Cloud, Minn.; [by] Hans Hansen and Paul L. Evans.—Medical library at Hines, Ill.; [by] C. W. Hughes and Vida Hart.

## WAR DEPARTMENT

*Army regulations.*

NOTE.—The Army regulations are issued in pamphlet form for insertion in loose-leaf binders. The names of such of the more important administrative subjects as may seem appropriate, arranged in proper sequence, are numbered in a single series, and each name so numbered constitutes the title and number of a pamphlet containing certain administrative regulations pertaining thereto. Where more than one pamphlet is required for the administrative regulations pertaining to any such title, additional pamphlets will be issued in a separate sub-series.

- 35-4520. Finance Department: Monetary allowances in lieu of rations and quarters for enlisted men, Changes 1; Feb. 6, 1932. [1932.] 2 p. †  
W 1.6 2: 35-4520/4/ch. 1
- 345-125. Military records: Service record; Feb. 1, 1932. [1932.] 19 p. [Supersedes AR 345-125, Nov. 1, 1924, including Changes 3, June 29, 1929.] \* Paper, 5c.  
W 1.6/1: 345-125/2
- 600-185. Personnel: Efficiency reports, Changes 2; Feb. 6, 1932. [1932.] 3 p. [Supersedes AR 600-185, Changes 1, Dec. 10, 1928.] †  
W 1.6 2: 600-185/2/ch. 2
- 600-550. Same: Deceased, Changes 4; Jan. 10, 1932. [1932.] 5 p. [Supersedes AR 600-550, Changes 3, Oct. 1, 1929.] †  
W 1.6/2: 600-550/ch. 4
- 615-40. Enlisted men: Clothing, allowances, accounts, and disposition, Changes 2; Jan. 20, 1932. [1932.] 10 p. [Supersedes AR 615-40, Changes 1, Sept. 3, 1930.] †  
W 1.6/2: 615-40/3/ch. 2

*Official duties*, Department of War: extract from Congressional directory, 72d Congress, 1st session, Jan. 1932. 1932. [1]+12 p. † W 1.2: Or 3/5

*Technical regulations.*

NOTE.—The Technical regulations are issued in pamphlet form for insertion in loose-leaf binders. They will consist of a series of pamphlets containing regulations of a technical nature, such as descriptions of, instructions for the care of, instructions for the handling of, and the proper nomenclature of arms, matériel, and equipment of the various branches. This service will include the class of publications heretofore known as handbooks. Technical regulations will be numbered in the same manner as are Training regulations, but 1000 will be added to the general subject numbers, i. e., Training regulations will appear as TR 445-270 and Technical regulations as TR 1445-270.

- 1190-5. Signal Corps: Storage batteries for signal communication except those pertaining to aircraft, Changes 1; Jan. 2, 1932. 1932. 1 p. †  
W 1.22: 1190-5/ch. 1
- 1355-155A. Mobile artillery ammunition: Ammunition for 155-mm. howitzers, M1917 (French) and M1918 (American), Changes 2; Jan. 2, 1932. 1932. 1 p. †  
W 1.22: 1355-155A/ch. 2

*Training regulations.*

NOTE.—The Training regulations are issued in pamphlet form for insertion in loose-leaf binders.

- 415-35. Chemical Warfare Service: Technique of chemical weapons, Changes 1; Jan. 2, 1932. [1932.] 2 leaves. †  
W 1.21: 415-35/ch. 1
- 430-60. Field artillery: Service of the piece, 240-mm. howitzer, Changes 1; Jan. 2, 1932. 1932. 1 p. †  
W 1.21: 430-60/ch. 1

## ADJUTANT GENERAL'S DEPARTMENT

- Army.* Army list and directory, Jan. 1, 1932. 1932. vi+366 p. large 8° [Quarterly.] \* Paper, 40c. single copy, \$1.50 a yr.; foreign subscription, \$1.90.  
L. C. card 9-35106 W 3.10: 932/1
- Official Army register, Jan. 1, 1932. 1932. vi+1338 p. [Title on p. 1 reads: Register of Army for 1932.] \* Paper, \$1.50.  
L. C. card 4-18250 W 3.11: 932
- Same. (H. doc. 41, 72d Cong. 1st sess.)

**How to order publications—See information following Contents**

- Field artillery** field manual: v. 1, Organization and drill; prepared under direction of chief of field artillery, 1931. 1931. vi+178 p. il. 6 pl. 5 tab. 12<sup>o</sup> [Supersedes TR 430-75, May 23, 1923, TR 430-76, June 29, 1929, TR 430-80, May 29, 1923, and TR 430-170, Dec. 31, 1929.] \* Paper, 60c.  
L. C. card 31-28742 W 3.63/2: F 45/v.1
- Infantry** field manual: v. 2, Tank units; prepared under direction of chief of infantry. 1931. vi+252 p. il. 1 pl. 12<sup>o</sup> \* Paper, 50c.  
L. C. card 31-28726 W 3.63/2: In 3/v.2
- Military education.** Army extension courses: Extension course of Adjutant General's Department, subcourse 20-6, Army postal service—1 [1931-32] lesson 2 and 3. 1930. Each 1 p. ‡ W 3.64: 20-6/2, 3
- Same: Extension course of Adjutant General's Department, subcourse 30-6, Army postal service—2 [1931-32] lesson 2-8. 1930. Each 1 p. or 2 p. [Solutions to lessons 1-4, 6-12 are included.] ‡ W 3.64: 30-6/2, etc.
- Same: Extension course of Adjutant General's Department, subcourse 40-3, Duties of division adjutant general during mobilization and during demobilization of the division [1931-32] lesson 1-2, 5-7, solutions. 1931. Each 1 p. or 2 p. ‡ W 3.64: 40-3/1, etc./solutions
- Same: Extension course of Cavalry School, subcourse 30-1, Cavalry marches and camps, not in presence of the enemy, 1931-32, introduction and lesson 1-5. 1931. various paging. [Solutions to lesson 4 are included.] ‡ W 3.68: 30-1/1 to 30-1/5
- Same: Extension course of Cavalry School, subcourse 30-2, Combat orders and solution of problems—cavalry, 1931-32, introduction and lessons 1 and 4. 1930. ii+2 p. and 1 p. ‡ W 3.68: 30-2/1, etc.
- Same, examination. [1930.] 2 p. ‡ W 3.68: 30-2/1-6/exam.
- Same: Extension course of Cavalry School, subcourse 30-3, Marches and security [1931-32] lesson 2-9. [1930.] Each 2 p. or 1 p. [Solutions to lesson 2 are included.] ‡ W 3.68: 30-3/2 to 30-3/9
- Same, examination. [1930.] 2 p. ‡ W 3.68: 30-3/1-10/exam.
- Same: Extension course of Cavalry School, subcourse 30-4, Reconnaissance and counterreconnaissance [1931-32] lesson 3 and 4. [1930.] Each 2 p. ‡ W 3.68: 30-4/3. 4
- Same: Extension course of Cavalry School, subcourse 30-7, Machine-gun troop, 1931-32, introduction and lesson 1. 1930. ii+6 p. ‡ W 3.68: 30-7/1
- Same: Extension course of Coast Artillery School, subcourse 30-5, Applied gunnery for seacoast artillery, pt. 2, Adjustment of fire [1931-32] lesson 8. [1930.] 2 p. [Solutions to lesson 7 are included.] ‡ W 3.69: 30-5/pt. 2-8, etc.
- Same: Extension course of Coast Artillery School, subcourse 30-9, Technique and elementary tactics for antiaircraft artillery, pt. 1, Technique of antiaircraft artillery guns, machine guns and accessories [1931-32] lesson 5. [1930.] 2 p. [Solutions to lessons 4, 7, and 8 are included.] ‡ W 3.69: 30-9/pt. 1-5, etc.
- Same, examination, solutions. [1930.] 2 p. il. ‡ W 3.69: 30-9/pt. 1-1 to pt. 1-9/solutions
- Same: Extension course of Field Artillery School, subcourse 20-11, Field artillery signal communication—2 [1931-32], examination, solutions. [1931.] 4 p. ‡ W 3.70: 20-11/1-7a/solutions
- Same: Extension course of Medical Field Service School, subcourse 30-2, Medical Department administration [1931-32] lesson 6, 8-9. 1930. Each 1 p. or 2 p. [Solutions to lessons 1 and 2 are included.] ‡ W 3.71: 30-2/6, etc.
- Same: Extension course of Medical Field Service School, subcourse 30-5, Elementary military sanitation [1931-32] lesson 6-9. 1930. Each 1 p. or 2 p. [Solutions to lessons 1-2, 6-7 are included.] ‡ W 3.71: 30-5/6, etc.
- Same, examination. 1930. 1 p. ‡ W 3.71: 30-5/1-9/exam.



*Military education*—Continued.

- Same: Extension course of Medical Field Service School, subcourse 30-7. Service with medical detachments [1931-32] lesson 1-9, solutions. 1930. Each 1 p. or 2 p. il. ‡ W 3.71: 30-7/1 to 30-7/9/solutions
- Same, examination, solutions. 1930. 1 p. ‡ W 3.71: 30-7/1-9/solutions
- Same: Extension course of Medical Field Service School, subcourse 40-2. Combat orders and solution of problems—medical [1931-32] lesson 3 and 4. [1930.] Each 2 p. or 1 p. [Solutions to lessons 1-2, and 4 are included.] ‡ W 3.71: 40-2 3, etc.
- Same: Extension course of Medical Field Service School, subcourse 40-7. Training management [1931-32] lesson 2-9. [1930.] Each 2 p. or 1 p. [Solutions to lessons 1-9 are included.] ‡ W 3.71: 40-7/2 to 40-7/9
- Same, examination. [1930.] 2 p. ‡ W 3.71: 40-7 1-9/exam.
- Same, examination, solutions. [1930.] 2 p. ‡ W 3.71: 40-7/1-9 solutions
- Same: subcourse, Map and aerial photograph reading, pt. 1, Map reading [1931-32] lesson 1, 4-6, solutions. 1931. Each 1 p. or 2 p. ‡ W 3.50/2: 931-32/pt. 1-1, etc./solutions
- Same: subcourse, Supply and mess management, pt. 1, Supply [1931-32] lesson 1 and 2, solutions. [1931.] Each 2 p. ‡ W 3.50/15: 931-32/pt. 1-1 to pt. 1-2 solutions
- Same: subcourse, Supply and mess management, pt. 2, Mess management [1931-32] lesson 2, solutions. [1931.] 2 p. ‡ W 3.50 15: 931-32/pt. 2-2, solutions
- Signal Corps.* Signal Corps field manual: v. 1. Signal Corps troops; prepared under direction of chief signal officer. 1931. v+187 p. il. 3 pl. 1 tab. 12° [Page iv is printed incorrectly on the verso of p. v instead of on the verso of p. iii.] \* Paper, 50c.  
L. C. card 31-28749 W 3.63 2: Si2 v. 1
- Same: v. 2, Signal Corps operations; prepared under direction of chief signal officer. 1931. vi+206 p. il. 1 pl. 12° \* Paper, 40c. W 3.63/2: Si 2/v. 2
- U. S. Army recruiting news*, bulletin of recruiting information issued by direction of adjutant general of Army, v. 14, no. 3 and 4: Feb. 1 and 15, 1932. [Recruiting Publicity Bureau, Governors Island, N. Y., Feb. 1 and 15, 1932.] 16 p. and 20 p. il. 4° † Recruiting Publicity Bureau, Governors Island, N. Y.  
L. C. card War 22-1 W 3.45: 932/3, 4

## ENGINEER DEPARTMENT

- Aransas Pass.* Channel from Aransas Pass to Corpus Christi, Tex., report on preliminary examination of Aransas Pass, Corpus Christi channel, Tex., from Corpus Christi breakwater to shore line of Corpus Christi Bay. Dec. 8, 1931. 9 p. map. (H. doc. 130, 72d Cong. 1st sess.) \* Paper, 5c.
- Auglaize River.* Auglaize, Blanchard, and Ottawa rivers, Ohio, and their tributaries, report on preliminary examination of Auglaize, Blanchard, and Ottawa rivers, Ohio, and their tributaries, with view to control of their floods and to devising of methods whereby sources of pollution may be removed. Dec. 8, 1931. 12 p. map. (H. doc. 132, 72d Cong. 1st sess.) \* Paper, 5c.
- Boston Harbor, Mass.*, report on preliminary examination and survey of Boston Harbor, Mass. Feb. 10, 1932. 37 p. map. (H. doc. 244, 72d Cong. 1st sess.) \* Paper, 10c.  
L. C. card 32-26197
- Duluth, Minn.* Duluth-Superior Harbor, statistical report of marine commerce of Duluth, Minn., and Superior, Wis., calendar year 1931. 1932. [1]+13 p. il. † W 7.2: D 88 931

**How to order publications—See information following Contents**

- Fenwicks Cut at Ashepoo River to Coosaw River, S. C.*, report on preliminary examination and survey of Fenwicks Cut at Ashepoo River to Coosaw River, S. C., and waterway from Ashepoo River, S. C., to Coosaw River, by way of Fenwicks Cut. Dec. 8, 1931. 14 p. map. (H. doc. 129, 72d Cong. 1st sess.) \* Paper, 5c.
- Green Bay Harbor, Wis.*, report on preliminary examination and survey of Green Bay Harbor, Wis., with view to widening outer channel to minimum of 500 feet, also to removing shoals in Fox River at outlet of East River and providing turning basin in this locality. Dec. 8, 1931. 30 p. map. (H. doc. 128, 72d Cong. 1st sess.) \* Paper, 10c.
- Lake City Harbor, Minn.*, report on survey of Lake City Harbor, Minn. Dec. 10, 1931. 11 p. map. (H. doc. 151, 72d Cong. 1st sess.) \* Paper, 5c.
- Lake Washington Ship Canal, Wash.*, report on preliminary examination and survey of Lake Washington Canal and waterway from locks to and into Lake Washington, Wash., with view to widening and deepening channel. Dec. 10, 1931. 18 p. map. (H. doc. 140, 72d Cong. 1st sess.) \* Paper, 5c.
- Lamoille River, Vt.*, report on Lamoille River, Vt., covering navigation, flood control, power development and irrigation, 1932. vii+118 p. il. 10 pl. 3 maps. (H. doc. 145, 72d Cong. 1st sess.) \* Paper, 20c.
- Mississippi River.* Control of floods in alluvial valley of lower Mississippi River, report on review of existing projects for flood control and navigation of Mississippi River in its alluvial valley as shown by public document [net] 391, 70th Congress (S. 3740). 1931. 3 v. [ix]+1558 p. il. 42 pl. 20 p. of pl. 46 maps, 6 tab. and portfolio of 35 maps. (H. doc. 798, 71st Cong. 3d sess.) [Volume 3 is the portfolio of maps.] \* Paper, v. 1, 75c; \* v. 2, \$1.25; \* v. 3, \$4.00.  
L. C. card 31-28743
- Muskegon River, Mich.*, report on Muskegon River, Mich., covering navigation, flood control, power development, and irrigation. Dec. 10, 1931. 55 p. il. 6 maps. (H. doc. 143, 72d Cong. 1st sess.) \* Paper, 25c.  
L. C. card 32-26198
- Parish Creek, Md.*, report on preliminary examination and survey of Parish Creek, Anne Arundel County, Md. Dec. 16, 1931. 15 p. map. (H. doc. 185, 72d Cong. 1st sess.) \* Paper, 5c.
- Shohola Creek, Pa.*, report on Shohola Creek, Pa., covering navigation, flood control, power development, and irrigation. Dec. 10, 1931. 21 p. 2 pl. map. (H. doc. 155, 72d Cong. 1st sess.) \* Paper, 5c.
- Stikine River, Alaska*, report on preliminary examination and survey of Stikine River, Alaska. Jan. 6, 1932. 14 p. map. (H. doc. 210, 72d Cong. 1st sess.) \* Paper, 5c.
- Supplies.* Corps of Engineers supply catalogue, in 3 parts: pt. 3, Price list, 1931. iii+18 p. ‡ W 7.24; pt. 3
- Totuskey Creek, Va.*, report on preliminary examination and survey of Totuskey Creek, Richmond County, Va. Dec. 16, 1931. 20 p. 2 maps. (H. doc. 183, 72d Cong. 1st sess.) \* Paper, 10c.
- Wrangell Harbor, Alaska*, report on preliminary examination and survey of Wrangell Harbor, Alaska. Jan. 4, 1932. 16 p. map. (H. doc. 202, 72d Cong. 1st sess.) \* Paper, 5c.  
L. C. card 32-26199

## NORTHERN AND NORTHWESTERN LAKES SURVEY

NOTE.—Charts of the Great Lakes and connecting waters and St. Lawrence River to the international boundary at St. Regis, of Lake Champlain, and of the New York State canals are prepared and sold by the U. S. Lake Survey Office, Old Customhouse, Detroit, Mich. Charts may also be purchased at the following U. S. engineer offices: 710 Army Building, New York, N. Y.; 486 Broadway, Albany, N. Y.; 540 Federal Building, Buffalo, N. Y.; and Canal Office, Sault Ste. Marie, Mich. A catalogue (with index map), showing localities, scales, prices, and conditions of sale, may be had upon application at any of these offices.

A descriptive bulletin, which supplements the charts and gives detailed information as to harbors, shore lines and shoals, magnetic determinations, and particulars of changing conditions affecting navigation, is issued free to chart purchasers, upon request. The

bulletin is revised annually and issued at the opening of navigation (in April), and supplements thereto are published monthly during the navigation season.

Complete sets of charts and publications may be seen at the U. S. engineer offices in Duluth, Minn., Milwaukee, Wis., Chicago, Ill., Grand Rapids, Mich., Cleveland, Ohio, and Oswego, N. Y., but they are obtainable only at the sales offices above mentioned.

### Charts

*Beaver Island Group*, including north shore of Lake Michigan, from Waugoshance Point to Seul Choix Point. Scale 1:80,000. [U. S. Lake Survey Office, Detroit, Mich.] Nov. 1931. 32.5×39.6 in. † 40c. W 33.7/2: Mnb/7

*Green Bay*. Entrance to Green Bay, Lake Michigan, from Poverty Island Passage to Porte des Morts Passage, including Drisco Shoal. Scale 1:40,000. [U. S. Lake Survey Office, Detroit, Mich.] Nov. 1931. 41.1×30 in. † 40c. W 33.8: G 82/931

*New York State canals*, Champlain Canal, Whitehall to Waterford, and Erie Canal, Waterford to Crescent; New York State canals chart 1. Scale 1:40,000 [U. S. Lake Survey Office, Detroit, Mich.] Oct. 1931. 46×31.1 in. [Map is in 2 sections.] † 40c. W 33.8: N 42yc-1/931

*St. Joseph and Benton Harbor*, Mich. Scale 1:8,000. [U. S. Lake Survey Office, Detroit, Mich.] Dec. 1931. 20×33.1 in. † 20c. W 33.8: Sa 2 josa/2/931

### FINANCE DEPARTMENT

*Finance circulars*. Changes 2 [to] Finance circulars C; Jan. 19, 1932. 1932. 1 p. ‡ W 97.5/3: C/ch. 2

— Change: 2 [to] Finance circulars E; Jan. 19, 1932. 1932. 1 p. ‡ W 97.5/3: E/ch. 2

— Finance circulars. ‡

NOTE.—Finance circulars contain instructions and information of a relatively permanent character pertaining to the performance of the technical duties of finance and disbursing officers and of property and contract auditors. Though bearing a date, they are issued in a single lettered series without regard to calendar year, each to contain subject matter of related character. Each circular is designated by a letter and is published in a numbered series of separate pamphlets classified according to subject matter. Changes to Finance circulars are published in a single numerical series, applicable to all pamphlets, without regard to calendar year. When any portion of a numbered Finance circular has been embodied in a lettered circular, that portion of the numbered circular will be rescinded.

F-10. Official mileage tables: Boise Barracks, Idaho [-Bruja, Fort, C. Z.]; Jan. 1, 1932. [1932.] 8 p. 4<sup>o</sup> [Supersedes Finance circular F-10, June 1, 1931.] W 97.5/3: F-10/2

### MILITIA BUREAU

*National Guard regulations*. †

L. C. card War 26-7

NOTE.—The National Guard regulations are issued in pamphlet form for insertion in loose-leaf binders. They are being printed as they are prepared and approved regardless of the serial numbers of the several pamphlets, and rescind the regulations published in National Guard regulations, 1922, National Guard regulations in force Jan. 1, 1926, and all subsequent regulations published as changes thereto, and are the only National Guard regulations now in force.

20. Commissioned officers of National Guard; Nov. 12, 1931. [1932.] 32 p. [Supersedes NGR 20, Nov. 1, 1927, and Changes 2, Sept. 12, 1930] W 70.7/4: 20/2

### ORDNANCE DEPARTMENT

*Ordnance provision system*. Ordnance catalogue (ordnance provision system): Group A, Gun and carriage, 37 mm., M1916, and carriage, gun, 37 mm., M1916A1, parts and equipment; Dec. 21, 1931. [1932.] 63+5 p. il. (Standard nomenclature list A-7.) [Supersedes Standard nomenclature list A-7, June 30, 1924, and changes thereto.] ‡ W 34.23: A-7/3

— Same: Group A. Gun, machine, cal. .50, Browning aircraft, M1921, parts and equipment; Jan. 8, 1932. [1932.] 26+3 p. il. 1 pl. (Standard nomenclature list A-20.) ‡ W 34.23: A-20

— Same: Group A. Matériel, gun, machine, Browning, cal. .50, M1321, water-cooled, parts and equipment; Jan. 4, 1932. [1932.] 33+4 p. il. 1 pl. (Standard nomenclature list A-2.) ‡ W 34.23: A-2

**How to order publications—See information following Contents**

*Safety of life.* Ordnance safety manual, regulations governing manufacture, storage, loading, and handling of military explosives and ammunition at establishments of Ordnance Department, Army, 1931. ix+233 p. il. 12° (O. O. Form no. 7224.) [Revision of O. O. Form no. 5994 with addition of all necessary subject matter from O. O. Form no. 2052 to cover safety requirements for manufacturing and loading establishments.] \* Cloth, 60c.  
L. C. card 31-28721 W 34.12/2: Sa 1/2

#### QUARTERMASTER GENERAL OF ARMY

*Circulars.* Changes 33 [to] Circular 2, 1928; Nov. 30, 1931. [1931.] 1 p. [Mimeographed, accompanied by printed pages to be inserted in their proper places in the original publication. A list of the accompanying changes is found on p. 1 of the Changes here catalogued.] ‡ W 77.4/3: 2/ch.33

— Circular 1 [1928]. ‡

1-1. Organization: Jan. 5, 1932. [1932.] 3 p. [Supersedes Circular 1-1, Oct. 21, 1930.] W 77.4/3: 1-1/3

#### WAR POLICIES COMMISSION

*Report.* War Policies Commission, report of War Policies Commission created by public resolution 98, 71st Congress, approved June 27, 1930. 1931. xxviii+896 p. il. 8 pl. (H. doc. 163, 72d Cong. 1st sess.) \* Paper, \$1.00.  
L. C. card 31-28748.

**How to order publications—See information following Contents**





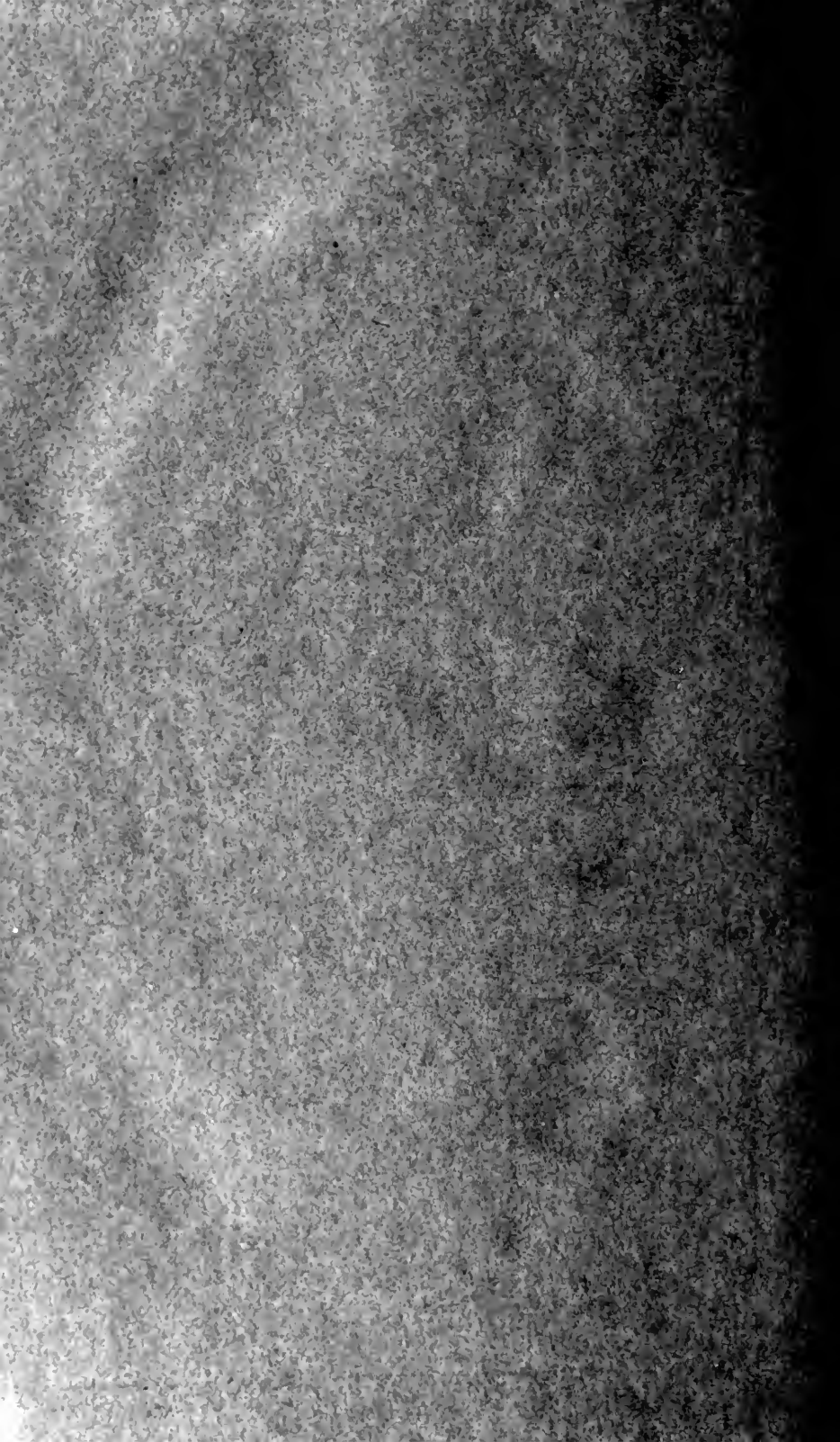



UNIVERSITY OF ILLINOIS-URBANA



3 0112 063909201