

11



ALLEN COUNTY PUBLIC LIBRARY

3 1833 02565 0406

✓

MONTICELLO

•• AND THE ••

TIPPECANOE

•••• RIVER ••••

ILLUSTRATED

•• A. D. 1906 ••

Photos by J. C. Shaver

Compiled by Journal Publishing Co., Monticello, Ind.

PRICE: FIFTY CENTS

Allen County Public Library
907 W. Water Street
P.O. Box 1000
Curtis, IN 46801-2270

M

ONTICELLO, one of the most beautiful towns in Indiana, is in an ideal location on the banks of the Tippecanoe river, some seventy-five feet above the bed of that stream, and is located almost midway between Chicago and Indianapolis, at the crossing of the Logansport and Elmer division of the Pennsylvania Lines and the Chicago and Indianapolis division of the Monon Route. The town now has a population of about 2,500.

It is a town devoid of the "rougher element" and is an ideal place in which to create a home.

In the past ten years the improvements of the town, in the way of residences, business houses and public buildings, have almost doubled in value and have given the town a great reputation wherever known.

Columns could be written, telling of all these things, but this booklet aims to show, in pictures, what one can find here in the way of residences, business houses, churches, public buildings, etc., and last, but not least, it tells the story of the beauties of the Tippecanoe better than pen can describe the same.

Dozens of places can be found along the Tippecanoe, in close reach of Monticello, ideal for summer residences.

The town is prosperous now and has a bright future. If you are looking for such a place, do not overlook Monticello.



MONTOLLO FROM THE EAST

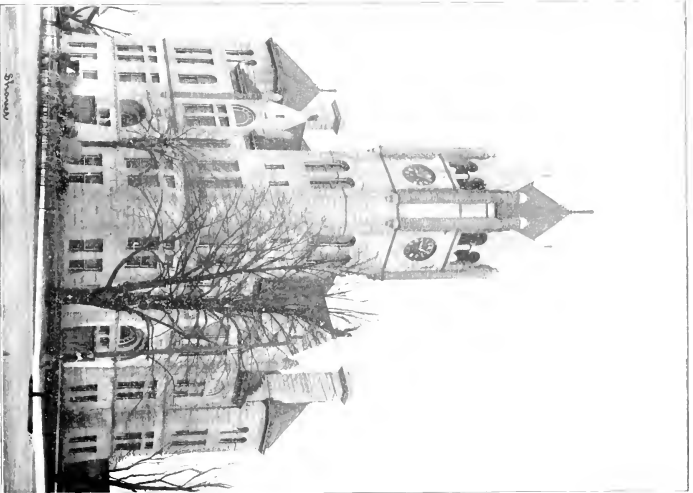

WHITE COUNTY COURT HOUSE.

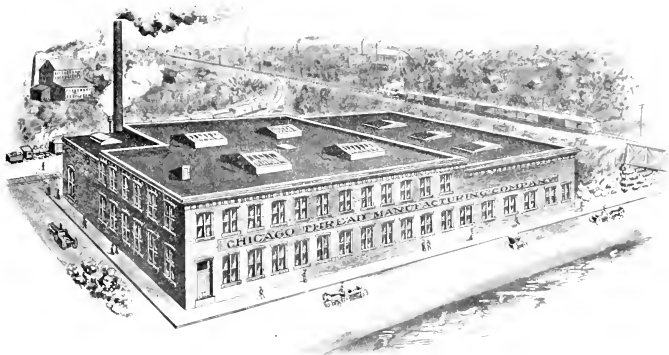

Erected 1906. White & Canine, Shelbyville, Ill., Promoters and Contractors, John Levandowski, Supt. of Construction
The only exclusive silk-finish cotton factory in America

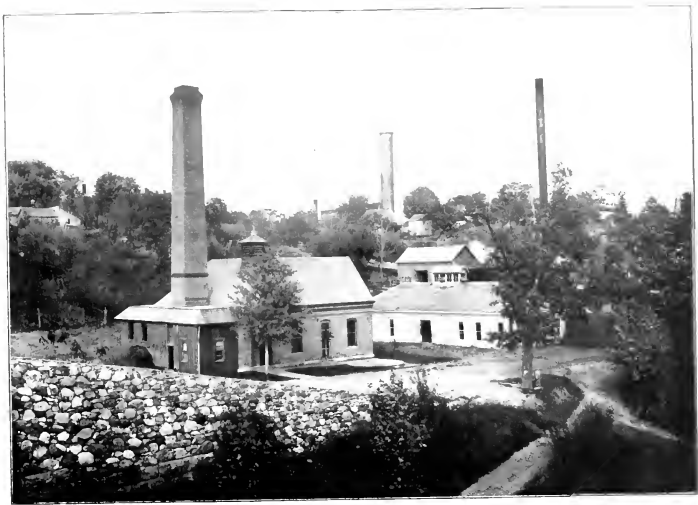

CITY PUMPING STATION AND MONTICELLO ELECTRIC LIGHT PLANT.



HIGH SCHOOL BUILDING, North and South View.



TIPPECANOE RIVER, Looking Up Stream from the Monon Bridge, at Tioga.

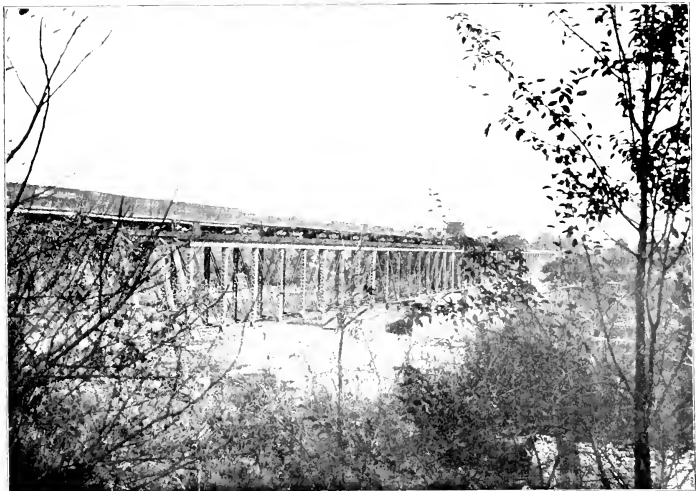

PENNSYLVANIA RAIL ROAD BRIDGE, Site of Thrsol Factory In Foreground



"HENRY'S POND," In the Citizen's Addition to Monticello.

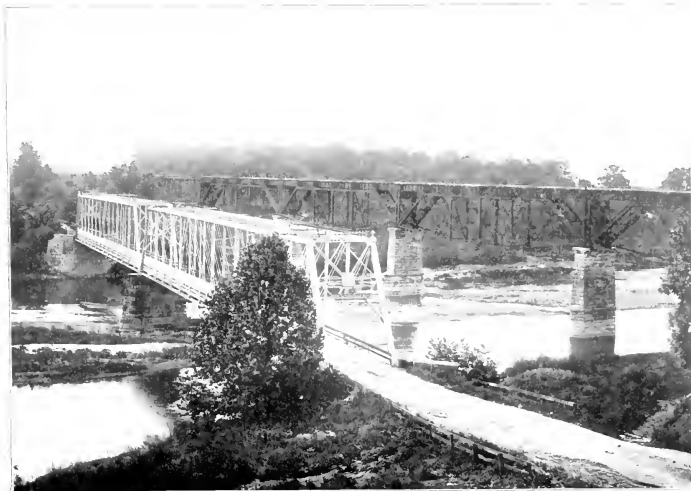

BRIDGES AT TOGA. In the Edge of Monticello.



A POPULAR INN, a Resting Place for Autoists and Other Travelers.



LOUGHRY MILL, the largest Mill In White County.



PENNSYLVANIA LINES DEPOT.
C. I. & L. DEPOT.

LOWE MILL AND ELEVATOR.
BEYER BROS. CO. PACKING PLANT.



NORTH SIDE FEED BARN.
BIEDERWOLF LUMBER YARD.

MONTICELLO LUMBER AND COAL CO.
TOWN HALL.



JOHNSONBAUGH'S CORNER AND WEST SIDE, North Main St. GARDNER BLOCK AND EAST SIDE, North Main St.
 EAST SIDE COURT HOUSE SQUARE. ODD FELLOW'S BLOCK AND MAIN STREET, South from Wash. St.



BAKER-CHIL BLOCK.
O'CONNOR BLOCK.

SOUTH SIDE B. O. C.
WEST SIDE SOUTH MAIN STREET.

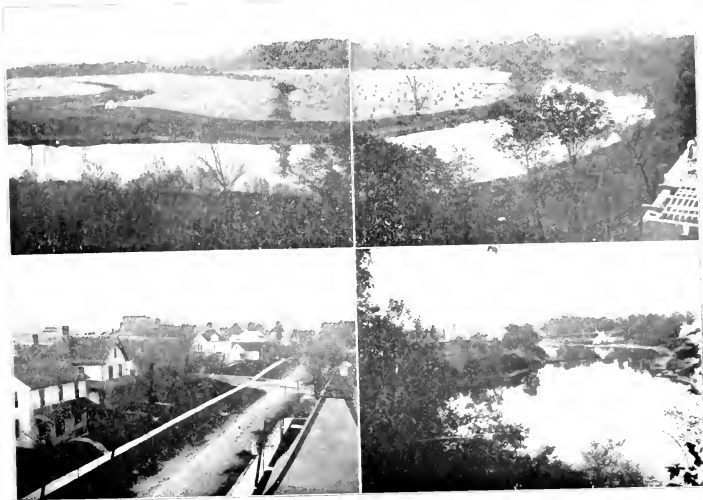

TIPPECANOE RIVER, East of Public Library and Christian Church.

TIPPECANOE STREET, North from Public Library.

Just a Pleasant River Scene.



TYPICAL WEST BROADWAY HOMES.

T. E. Donnelly Residence.
B. F. Carr Residence.

J. C. Jones Residence.
A. A. Anheier Residence.



SOME MORE HANDSOME RESIDENCES

Home of W. E. Uhl.
Home of S. A. Carson.

Home of J. D. Thompson.
Home of V. D. Clyde.



WEST HARRISON STREET, Looking West from Monon Depot.
HOME OF W. S. BUSHNELL.

HOME OF FARRIN LOWE
HOME OF JOHN S. FRIMLEY.



TYPICAL HOMES.

"The Presbyterian Manse."
Home of L. G. Gustavel.

Home of E. R. Gardner.
Home of John Biederwolf.



HOME OF ALVIN WITZ,
HOME OF GEO. W. COEN.

HOME OF MR. DENNIS McAGAVAN, 2500 H. ST.
HOME OF BERT VANVOORST, 1111 Locust North of 1st St.



PLEASANT VISTAS

Homes of Geo. Breeze and Rev. W. E. Biederwolf. B. A. Vogel's Home and Illinois Street South from St. Rose
Homes of Dr. J. D. McCann and M. Biederwolf. Homes of Geo. Stoult and M. Goodman.



HOMES OF WILL LOUGHRY, J. B. ROACH, DR. A. B. CRAY,
HOME OF J. T. GRAVES AND NORTH MAIN STREET.

RIVERSIDE MILL,
PROPERTY OF B. F. CARR, S. Top St.



HOME OF W. J. BRUBAKER
HOME OF WM DEANE.

HOME OF H. A. B. WOODRUFF
HOME OF T. R. DAVIS
HOME OF BEN PERCY, JR.

HOME OF JAMES BOBBY.



Christian Church



Presbyterian Church



Methodist Episcopal Church

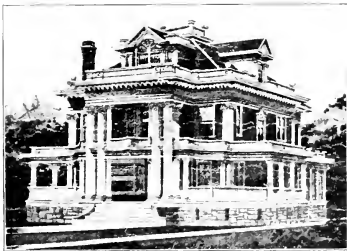

T. W. O'Connor's New Home,
as sketched by the architect.



South Side School House.



Buildings on A. A. McKain Dairy Farm, one mile south of Monticello.



Views of the Tippecanoe from "Lookout" on McKain Farm.

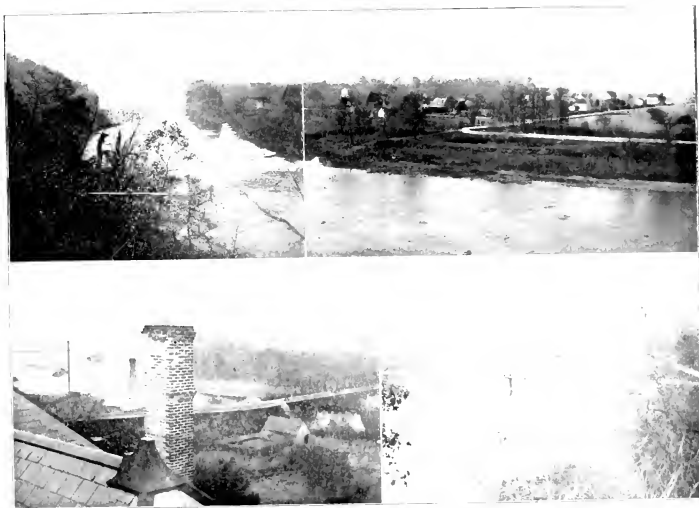

NORWAY AND TIPPECANOE RIVER, Looking from the East.



A Morning's Catch of Tippecanoe's Favored Beauties.



SEEVER PHOTO.

SHE PL. N.E.

