

1
9
6
0

MONTICOLA







© 1994, © 1995, © 1996, © 1997, © 1998, © 1999, © 2000, © 2001, © 2002, © 2003, © 2004, © 2005, © 2006, © 2007, © 2008, © 2009, © 2010, © 2011, © 2012, © 2013, © 2014, © 2015, © 2016, © 2017, © 2018, © 2019, © 2020, © 2021, © 2022, © 2023, © 2024, © 2025



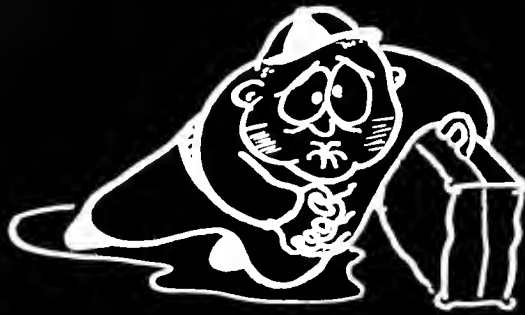

**LOOKING A LITTLE GREEN WHEN WE ENTER,
WE LIVE AND GROW...**

AS WE LEAVE,

THE MOUNTAINEER SPIRIT

WILL BE A PART OF US.

... BUT WHAT COMPRISES THIS

SPARKS



IN FRESHMAN WEEK



A SPIRIT

... OF



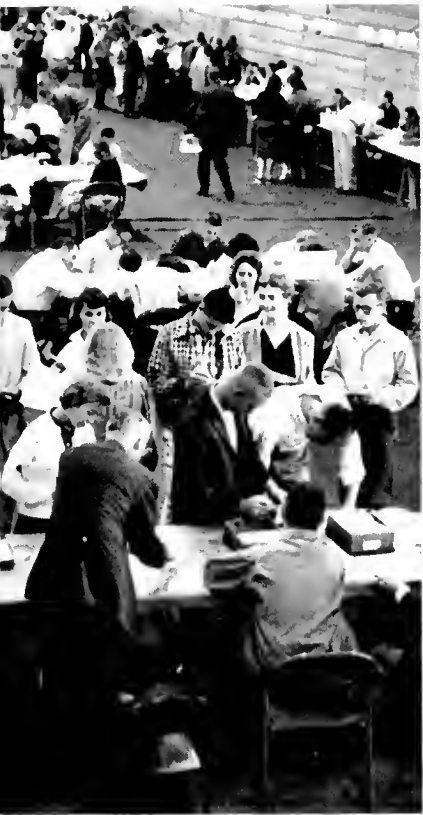

CONFUSION





A SPIRIT



OF LEARNING





IN THE CHURCHES WE ATTEND

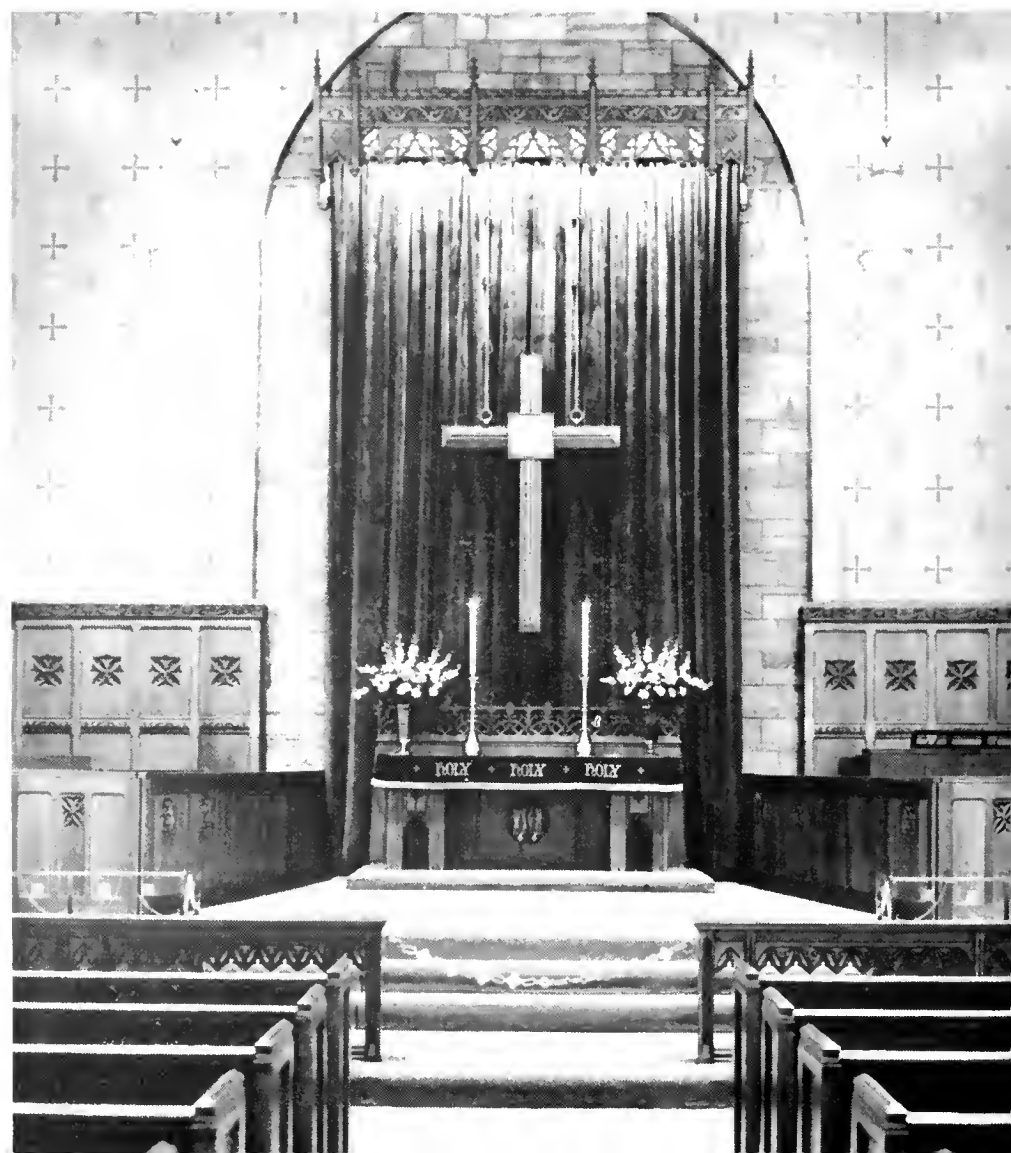

A SPIRIT



... OF

REVERENCE

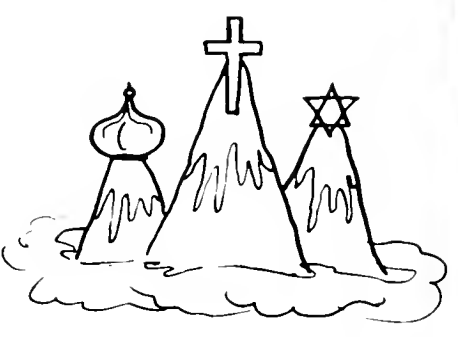



TO THE PEOPLE

WE MEET

A SPIRIT

... OF FRIENDLINESS





TO WORK TOGETHER WITH



A SPIRIT

... OF





SUCCESS AND ACCOMPLISHMENT





TO LIVE TOGETHER IN

A SPIRIT



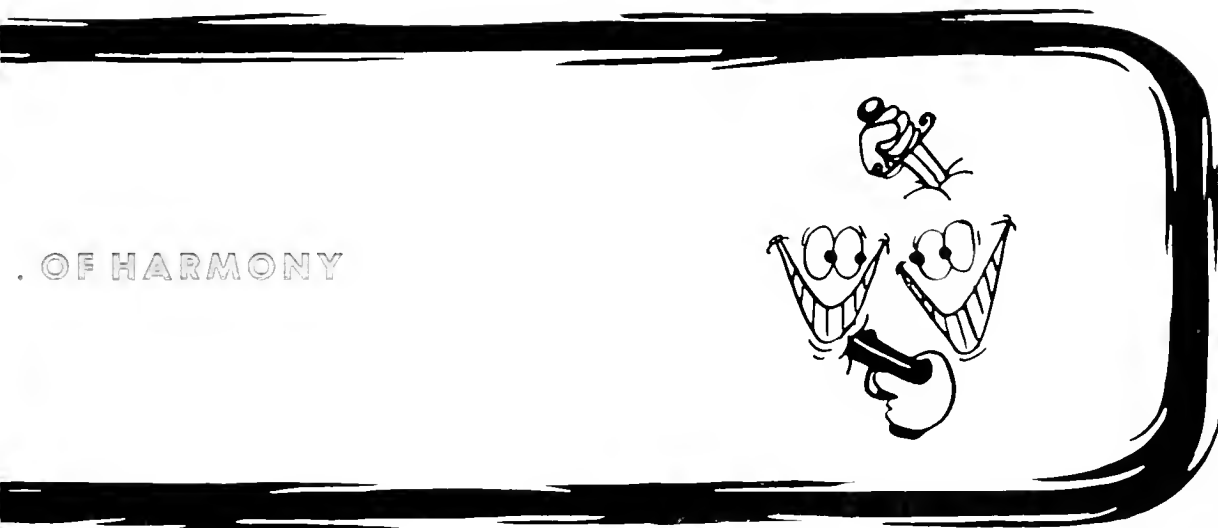



IN THE PLATS



A SPIRIT

... OF



BROTHERHOOD



TO JIMMIES



A SPIRIT

... OF FUN



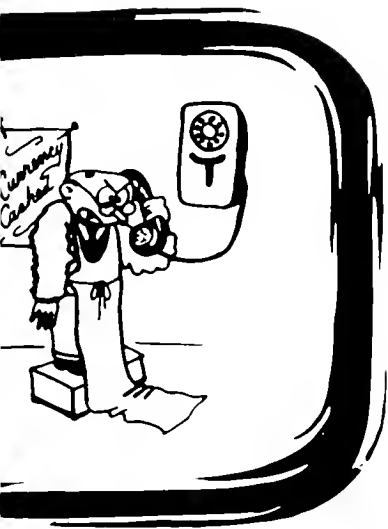

TO OUR GIRLS

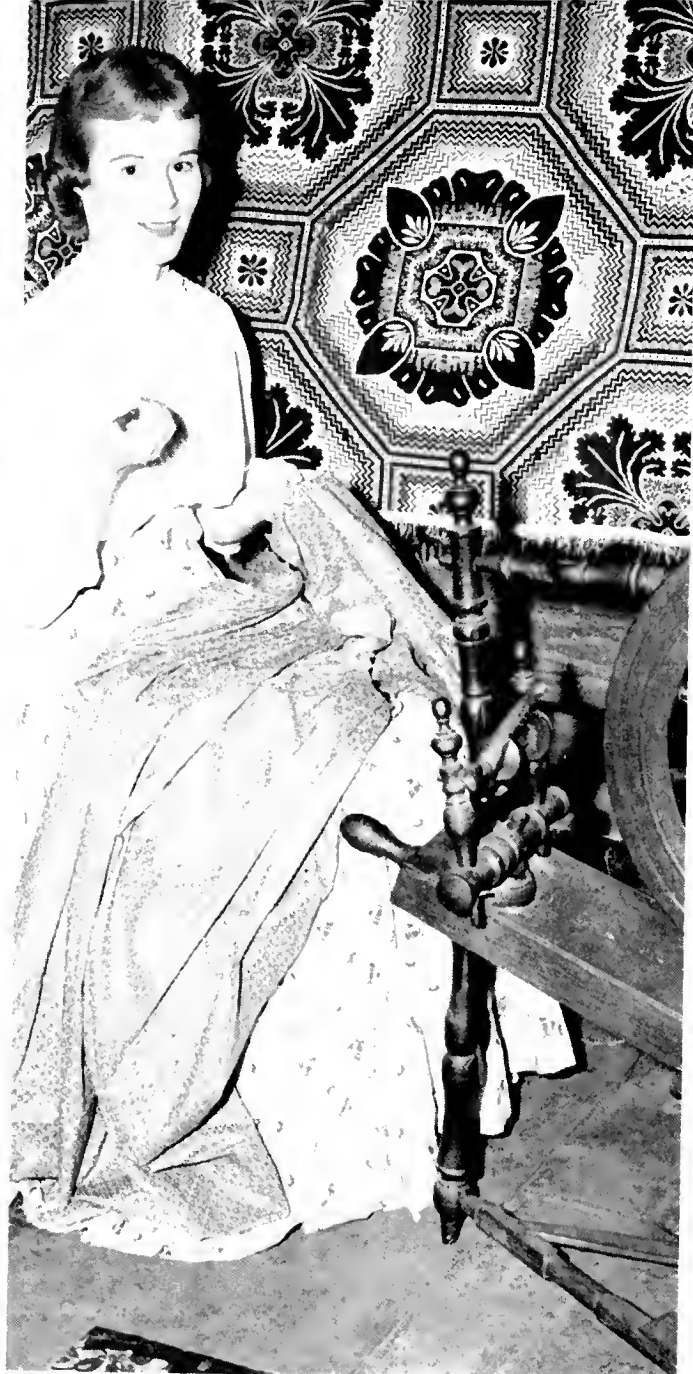
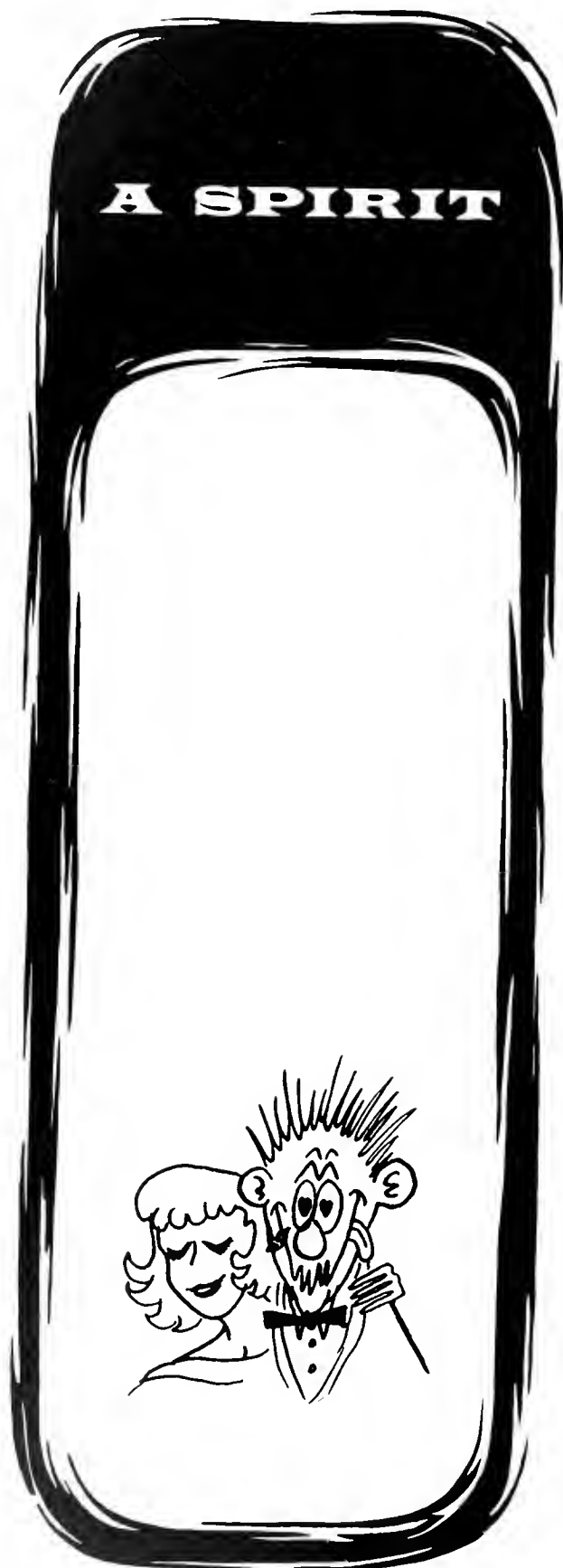

WE'LL NEVER FORGET







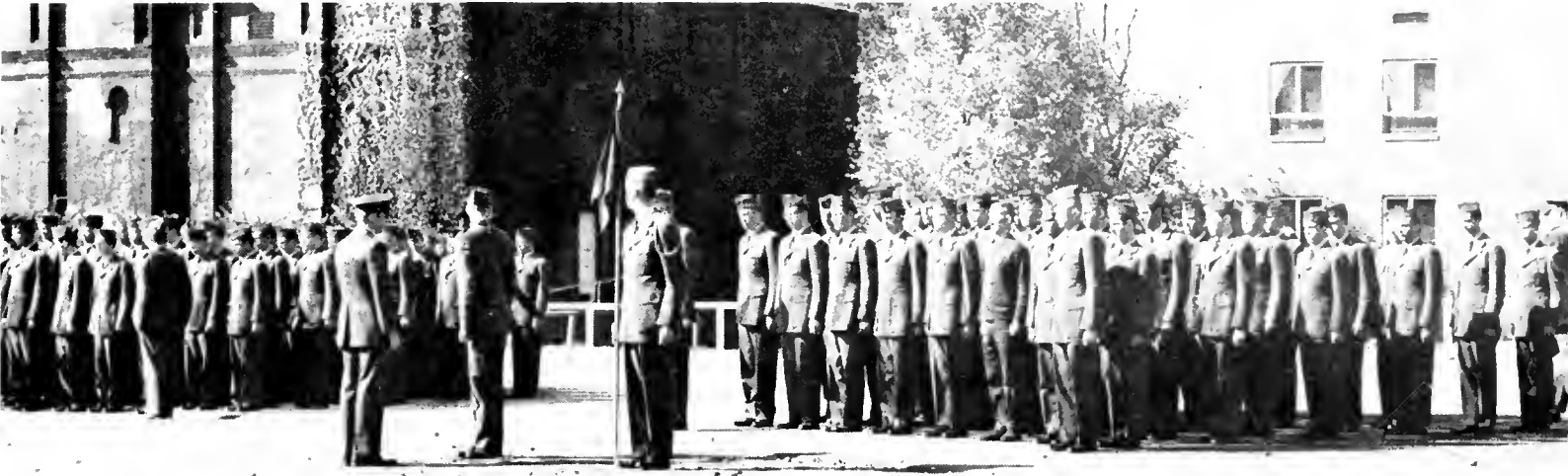

THAT'S HARD TO FORGET





The Toln Club members



A SPIRIT

... OF



A JOB WELL DONE





ON THE FIELD OF ATHLETICS

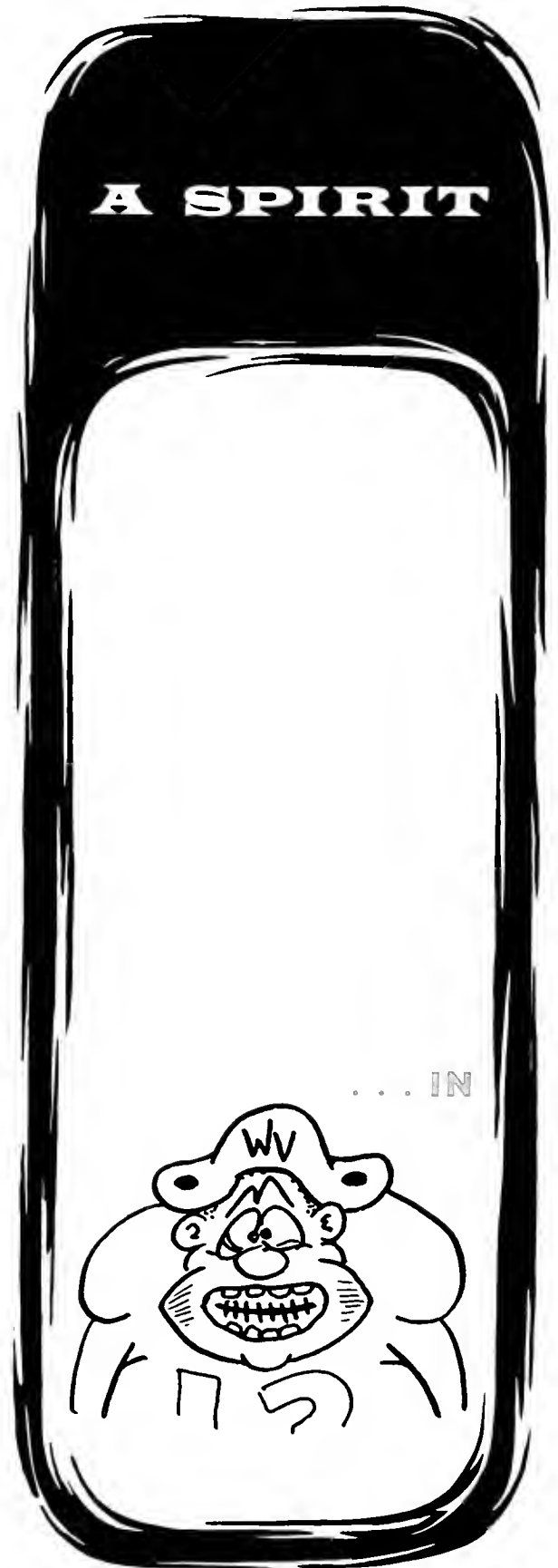

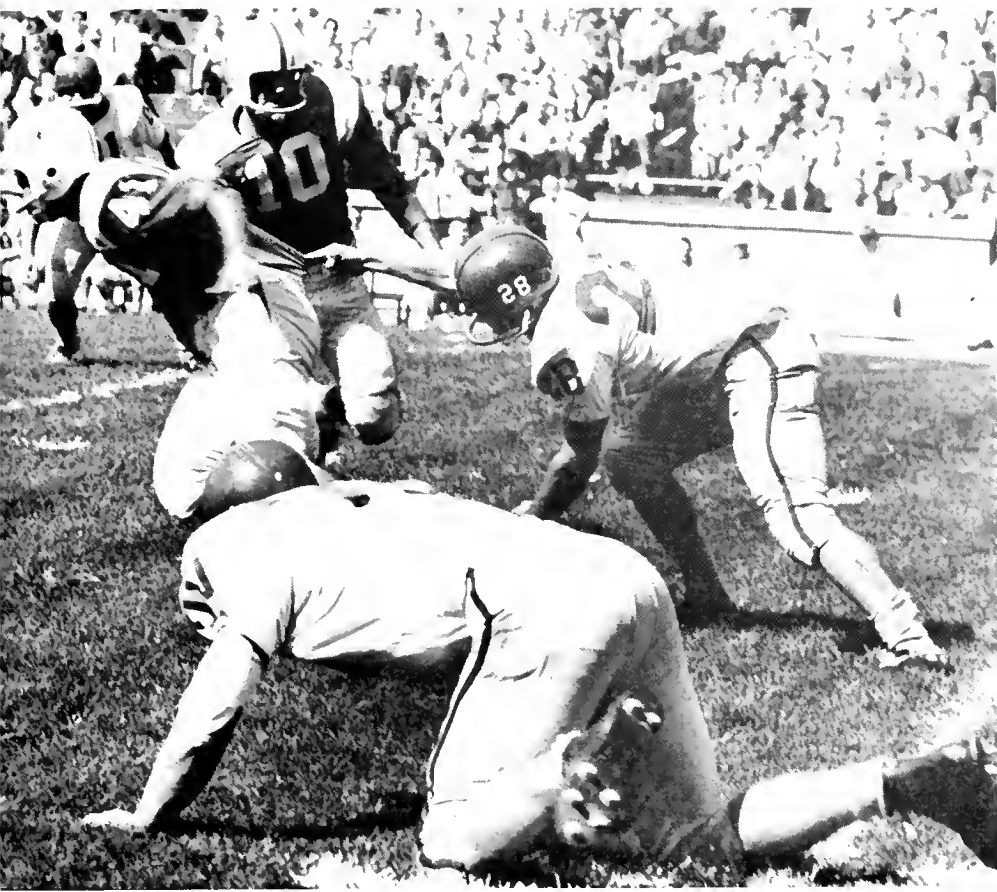

EVERY LOYAL MOUNTAINEER





TO FINALS WITH

A SPIRIT

... OF STUDY AND FATIGUE

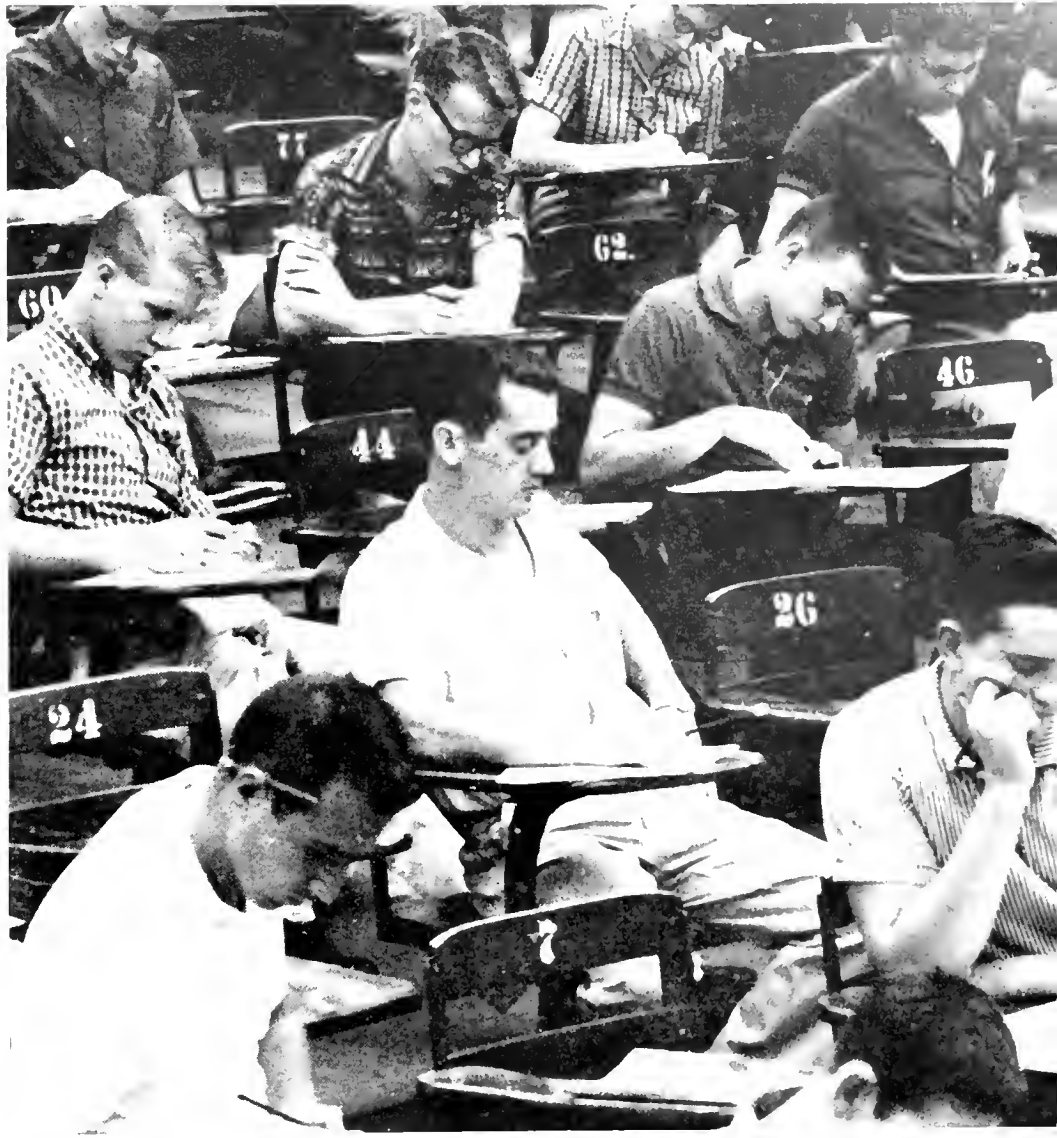

TO ALL OF US

IN OUR MISSION ACCOMPLISHED . . .

THE MOUNTAINEER SPIRIT

WITH THIS SPIRIT

WE DEDICATE THE

1960 MONTICOLA



SO HERE IT IS,
AND HERE YOU ARE IN THE...

1960 MONTICOLA

OF WEST VIRGINIA UNIVERSITY
MORGANTOWN, WEST VIRGINIA

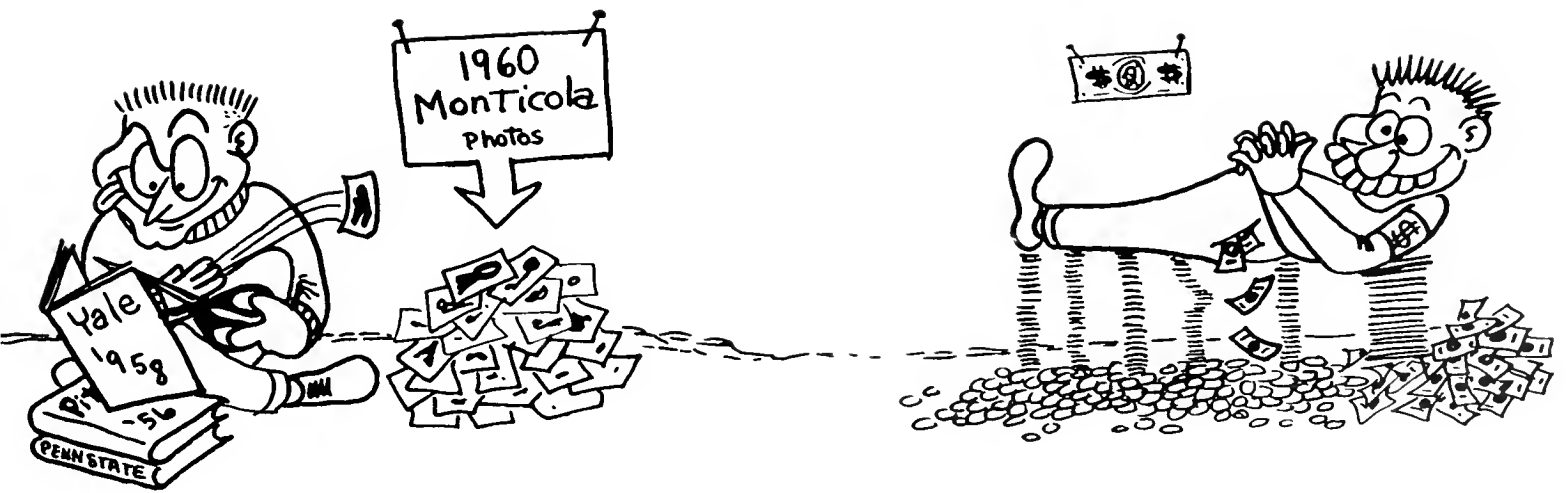

CHUCK DUSIC, EDITOR... CARL EKSTROM, BUSINESS MANAGER



G O V E R N O R



C. H. UNDERWOOD
GOVERNOR

STATE OF WEST VIRGINIA
EXECUTIVE DEPARTMENT
CHARLESTON 5

BOARD OF DIRECTORS

MR. E. G. OTEY, President

MR. K. DOUGLAS BOWERS

DR. FORREST H. KIRKPATRICK

MR. RAYMOND E. SALVATI

MR. A. C. SPURR

MR. JAMES H. SWADLEY, JR.

MR. WILLIAM G. THOMSON

DR. FRANK J. ZSOLDOS

To the Student Body:

Your yearbook, the Monticols, through which I am sending this message to you, will always be a remembrance of your college days and a tribute to West Virginia University. In the years to come, after you complete your college education and graduate from the University, it will remind you of your college experiences - friends, fraternities and sororities, football and basketball games, a favorite professor, all of the wonderful times at Morgantown. You too will remember, I believe, the lessons you have learned here, social, practical and academic.

I hope that your memory is a constructive one, not simply a reflection on past happiness but a re-dedication to future achievement and to the service of your Alma Mater. You depend on the University for four years or perhaps more; the University depends on you for your lifetime.

I know that this yearbook will help perpetuate this constructive remembrance of West Virginia University. I am proud to be a part of it through this message.

Very sincerely,

Cecil H. Underwood
Governor

CHU/mp

WE INAUGURATE OUR PRESIDENT

To the Class of 1960:

You are going forth from the University much more mature and far better educated than when you came here. You are going forth into a State, a nation and a world which need mature and educated people as never before. Your education will never be complete, but on this campus you have had the opportunity to acquire a great deal of knowledge and understanding and the tools with which to pursue your education on your own initiative through the long future. As University graduates, you will have special opportunities and responsibilities as professional men and women serving your fellow man, as leading citizens in a dynamic democracy, as parents and homemakers, and as individual men and women capable of developing highly and enjoying richly your God-given qualities of spirit and intellect. May you realize all of these potentials to the fullest.

You have reached this milestone in your lives with the aid of countless people, most of whom you have never even seen. Some are great men who have been dead for decades or even centuries; some are plain citizens of West Virginia who have paid taxes without which the University would have had to close its doors; some are dedicated teachers at whose feet you have sat both here and before coming here; some are parents who have aided and encouraged you, and some are your fellow students. To all of these you owe in some measure a very real obligation, which you can best repay by making intelligent and unselfish use of the education you have received and by maintaining a never-ceasing interest in your Alma Mater, giving her your loyalty and support so that she may continue to make possible for those who come after you what she has made possible for you.

Much of the credit, however, for your achievement thus far belongs to you, and I commend you most warmly for the efforts you have expended. As you go forth, the University's blessings and best wishes go with you.

Sincerely,
ELVIS J. STAHR, JR.,
President.





F A C E S





KINGSTON TRIO SELECTS THE QUEEN . . .

The Kingston Trio, favored vocalists of the college set all across the nation, honored the 1960 MONTICOLA by selecting the 1960 MONTICOLA queen and four finalists. While admitting the near impossibility of such a task, they went to work. When the results were received back in Martin Hall the staff was quite pleased with the job our fine judges had done. On the following pages you may check the results of their selection.



MISS JUDY COYNE

Sponsored by Delta Tau Delta

MISS 1960 MONTICOLA

MISS NANCY LORD

Sponsored by Sigma Nu





MISS BETTY TOUSSAINT

Sponsored by Sigma Chi



MISS ELLEN ZEH

Sponsored by Kappa Alpha



MISS SANDRA SUE MONTAGUE

Sponsored by Theta Chi

FAVORITES



MISS MARCIA KOENIGSBERG
Sponsored by Phi Sigma Delta



MISS BEVERLY DIPPLE
Sponsored by Beta Theta Pi



MISS JEANNE TAYLOR
Sponsored by Cavaliers



MISS JAYNE ROSE
Sponsored by Kappa Sigma

OF WEST VIRGINIA UNIVERSITY



MISS JOAN LOUISE GUIRE
Sponsored by Alpha Gamma Rho



MISS JEAN CAROL HINKINS
Sponsored by Phi Sigma Kappa



MISS CAROL SUE MILES
Sponsored by Pi Kappa Alpha

FAVORITES OF WEST VIRGINIA



MISS JANE LAMBERTY
Sponsored by Sigma Phi Epsilon



MISS ANNA MAE WALLACE
Sponsored by Phi Delta Theta



MISS LOUISE BROWN
Sponsored by Phi Kappa Sigma

UNIVERSITY



MISS ANDREA MESTROVIC
Sponsored by Alpha Phi Delta



MISS SONJA METHENY
Sponsored by Lambda Chi Alpha



MISS JANE BUTLER
Sponsored by Tau Kappa Epsilon



MISS BECKY HOLDEN

MOUNTAINEER QUEEN





MISS SONJA METHENY

HOMECOMING QUEEN

QUEENS AT THE UNIVERSITY



MISS SONJA METHENY
Appie Blossom Princess



MISS LOUISE PYLES
Roto Contestant



MISS MYRNA SNIDER
Pershing Rifles Queen

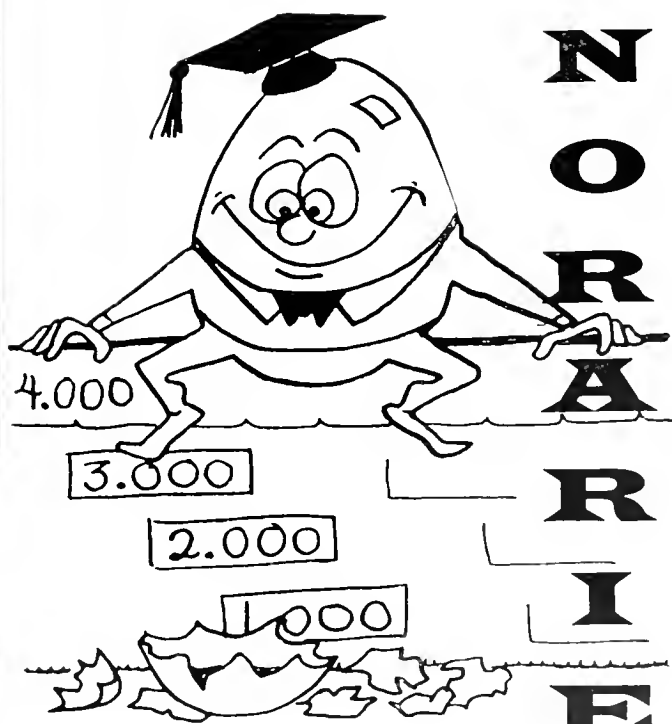

**H
O
N
O
R
A
R
I
E
S**

MORTAR BOARD



First Row, Sitting: Ann Kitzmiller, Ann Hoke, Harriett Bauld. **Second Row:** Ruth Ann McLaughlin, Mary DeBerry, Lynne Stewart, Faith Summers, Mary Nan Harris, Helen Ellyson, Amy Stauffer, Jo Conner.

Mortar Board, the national senior womens honorary, was founded on the W.V.U. campus in 1924. The membership is chosen on the basis of scholarship, leadership, and service. The loot necessary for operation is gathered from the sale of Mums on Homecoming Weekend. The local group decided to become a service organization rather than an honorary so consequently any married student, no matter what her record of past achievement, will not be tapped in 1960.



Sitting: Phyllis Peregoy, Diane Valentine, Peggy Patton, Mary Lee Keffer. **Standing:** Ann Sleeth, Jane Temple, Judy Linger, Sara Brawley, Carolyn Lawless, Carolyn Wetzell, Lois Conley, Jane Kane, Marcia Koenigsburg, Patricia Greenlee, Nicci Nardacci.

Chimes, junior women's honorary, selects as its members outstanding sophomore women on the basis of scholarship, service, and leadership. It was established on campus in 1948. Every year Chimes sponsors parties for transfer students, buttonieres sale for Women's Pan, and an award to junior women having a 3.5 or above their sophomore year. It also presents a series of cultural programs and emphasizes scholarships available for students maintaining high scholarship.

FI BATAR CAPPAR

OFFICERS

CHARLIE BIRD	L.H.C.P.
"CHUCK" DUSIC	Vice-L.H.C.P.
BOB STEELE	Keeper of Bullion
TOM WESTFALL	Keeper of Conklin
ROY OMAN	Court Jester



First Row: Bob Steele, K. of B.; Charlie Bird, L.H.C.P.; Chuck Dusic, Vice L.H.C.P.; Tom Westfall, K. of C. **Second Row:** Bob Haden, Homer Cox, Roy Oman, Mike Baer, John Condry. **Third Row:** John Bucy, Howard Jones, Joe Johnston, Dan Cavanaugh, O. B. Fawley, Bill Shaw, Tom Azinger, Jim Ritchie, Bob Clousson, Bob Allen, Chick Sherwood, Dave Hess, Paul Hobitzell, Carl Dannenberg, Bob Williams, Tiger Morton, Jack Bowman.

Fi Batar Cappar was founded at West Virginia University on March 13, 1914, for the purpose of "boosting" the University. The humble founders adopted as a badge a small square of genuine leather which is emblematical of the goal of college life—the sheepskin. It is fastened to the coat or sweatshirt with a small piece of brass from the ancient brazen calf, the meaning of which is one of the mystical, carefully hidden secrets of this spirit organization.

Alfa chapter has as honorary members such luminaries as Will Rogers, Hal Kemp, Lowell Thomas, Pop Warner, Rat Rodgers, Art Smith, Matthew M. Neely, John Roscoe Turner, Johnny Long, Charlie Hodges, Thomas Ennis, C. T. Neff, Jr., D. A. Burt, Sam Morris, Olaf Crooks, Jimmy Pappa John, and George Blue.

OFFICERS

SAM McCONKEY	President
JACK WELCH	Vice-President
TOM SPELSBERG	Secretary
JOHN LUYENS	Treasurer



Front Row, Left to Right: Thomas C. Spelsberg, Jack Welch, Sam A. McConkey, John R. Luyens.
Second Row: Charles E. Heilmann, Jerry P. Barber, Dominick R. Daveoli, Jr., Richard C. Rockenstein, Sam A. Strickland, A. Blaine Casali, Joseph L. Hill, Pete Davis, Robert Sayre, Frank Fusca do, Jr.
Back Row: Roy Kirkpatrick, Erskine Caperton, Dave Emerson, Allen Burger, Marvin Gould, Dave Core, Jerry Stone, Anthony Preakis, Richard Haden, Jr., Gabriel Basil. **Not Pictured:** John Rubish.

High scholarship, leadership and character mark these men as members of Helvetia. Established on the W. V. U. campus in 1955, this honor society chooses its members from the freshman class.

During their sophomore year they serve the University by assisting during Freshman Orientation, building the Mountaineer for Mountaineer Weekend, and planning the Homecoming Weekend Parade. This year they assisted at the President's Inauguration.

Dr. Harold Kidder sponsors the organization.

On the social side, an annual spring party is held with Li-toon-awa, sophomore women's honorary.

SPOKES

OFFICERS

- LARRIE O'DELL President
- SANDRA WILLIAMS Vice-President
- NORMA JEAN DeMARY Secretary
- MARY MARGARET HULSTINE Treasurer
- MRS. IRVIN STEWART Advisor



Sitting: Amy Schuster, Larrie O'Dell, Susan Bertram, Amy Stauffer. **Second Row:** Mary DeBerry, Mary Margaret Hulstine, Mary Nan Harris, Catherine Crow, Harriet Bauld, Kathy Jones, Helen Ellyson, Sandy Williams.

Entering its fifth year on our campus, Spokes continues to give recognition to outstanding women campus leaders. This organization is designed to promote spirit and interest among women students and alumnae towards greater service to the University and the community.

Special projects include sending bulletins to foreign students who have returned to their native countries and a tea for retiring faculty members each spring. This year Spokes assisted in planning the dedication of the Medical Center Teaching Hospital. The symbolic badge of the honorary is a tiny gold wheel pin.

LI-TOON-AWA



First Row, Left to Right: Nancy McDowell, Judy Fisher, Carolyn Worrell, Myla Woodford, Elinor Hamill, Jackie Hamill. **Second Row:** Christine Myers, Karen Bradford, Sarah Lilly Patti Gross, Nancy Fisher, Billy Boyer, Jane Heaberlin.

Li-toon-awa members are pledged each May in Link Day Ceremonies. This sophomore women's honorary honors freshman women who have met qualifications of scholarship, leadership, character and service. Activities are a social with Helvetia and fall and spring teas for freshmen women. Li-toon-awa sponsors the Freshman Projects Committee and presents an award to an outstanding freshman who meets the four qualifications.

SPHINX



First Row: Bill Bright, Jim Underwood, O. B. Fawley, Milt Carp, Steward Sheldon Hopkins, Emperor Tom Wetzel, Scribe Charlie Bird, Bob Allen, Dan Kniska. **Second Row:** Tom Freeman, Bob Haden, Connie Williams, Kenna Givens, John Karnoupakis. **Third Row:** Alan Sherman, Richard Pell, James Seibert, Bob Bridges, Howard Jones, Joe Johnson, Paul Mullins, Ed Mankowski, Sam Brushel, Ron Love, Tony Perkins, Tom Karnes, Wilson Williams. **Not Pictured:** Jack Bowman, Bill Altman, Dave Heater, Chuck Billack, Wade Watson, John Bucy, Jim Rogerson, Bob Cavall.

The senior men's honorary, organized on West Virginia University campus in 1909, is dedicated to service to the University. Its membership is composed of men possessing a high quality of leadership, scholarship, and service. Among their activities for the year are the sponsorships of the Sphinx Talent Show, The Mother's Day Sing during Greater West Virginia Weekend, and the providing of ushers for commencement. Sphinx also provides the sponsoring of the Mountaineer Weekend Dance, and the selling of the "coonskin" caps. Sphinx presents annually the Colburn-Smith Award, given to the freshman male who attains the highest scholastic average for his freshman year. Sphinx presents annually at the Mother's Day Sing the awards to the ten freshmen who attained the highest scholastic averages for the previous semester.



First Row, Left to Right: Bill Bright, Jack Bowman, Alfred E. Newmann, Homer Cox, Nick Zegras. **Second Row:** Larrick Stapleton, Mike Bear, J. D. Harrah, Warren Upton. **Third Row:** Chuck Haden, Bill Harris, Darrell McGraw, Howard Lewis. **Fourth Row:** Bob Haden, John Frisk, Ed Vaughan, Bob Steele. **Fifth Row:** Ed Zakaib, Tom Azinger, Charles Kiser, Charles Bird. **Sixth Row:** Charles Sinsel, Dave Nichols, Jim Ritchie, Jerry West. **Not Pictured:** Charles "J. C." Mahan, John Barile, Dave Satterfield.

MOUNTAIN

Organized to serve the University and the state, Mountain is the ranking men honorary. Its membership is limited to outstanding men in the junior and senior classes. The honorary was established at West Virginia University in 1904. Its projects include selecting and sponsoring the "Mountaineer," selecting the cheering squad, and Mountaineer Week Team.

ALPHA EPSILON DELTA

OFFICERS

KENNA GIVEN President
JOHN KARNOUPAKIS Vice-President
LOFERINE M. PHILLIPS Secretary
EMERSON FARLEY Treasurer
DR. LLOYD R. GRIBBLE Faculty Advisor



Front Row, Left to Right: Tom Dotson, Barbara Myers, Loverine Phillips Reed, John Karnoupakis, Kenna Given, Emerson Farley, Nancy Hockensmith, Larry Toten. **Back Row:** Hubert A. Shaffer, Jr., Louis A. Fabian, David R. Hobbs, Alex J. Sabo, Charles B. Bird, Dave R. Hess, Scott Powie, Charles R. Baisden, J. David Emerson, John D. Harrah. **Not Pictured:** Charles Mahan, Robert Petres.

Alpha Epsilon Delta is a national honor society for pre-medical students. Founded at the University of Alabama on April 28, 1926, the local chapter, West Virginia Alpha, was established in pre-medical scholarship. Chapter activities include an annual banquet, motion pictures on medical themes, forums for pre-medical students and visits to various state hospitals. Each year an award is presented to the freshman pre-medical student maintaining the highest average for his first semester's work.

Front Row. Left to Right: Richard Davis, James Bobo, Bennie Gregvriar, William Turner, Ray Lancaste. **Back Row:** Frank Lorence, Jr., Thomas Cavendish, Richard McCoy, Leroy Ferri, Phillip Baven, Allen Emerick, Rinaldo Mastrodonato, Glenn Goodwin, William Prunty. **Not Pictured:** Harold Robinson, Ted Lapina, James Kuriko, William Courtney, Reg Johnson, Dave Hoover, Jerry Franks.



PHI MU ALPHA

Phi Mu Alpha, men's music honorary, was organized to provide and give service to the cause of music in America. This year its twenty members promoted a Jazz Concert December 2-3. In order to get acquainted with new students Phi Mu has a smoker in the Fall for freshman music students. Special projects include the American Music Festival and supporting the Annual Composition Festival.

ETA KAPPA NU

Eta Kappa Nu honors electrical engineering students who show a deep interest and marked ability in their chosen life work.

Organized on campus in 1947, this year's 21 members sponsored a loan fund for outstanding electrical engineering freshmen and presented an award to the sophomore in this field with the highest freshman average.

The honorary also takes part in the arrangement for the Engineering Show relative to electrical engineering and holds spring and fall initiation banquets.



OFFICERS

ROBERT HAYNES	President
ANDREW F. LONG	Vice-President
DONALD McKEE	Recording Secretary
PHILIP McCABE	Corresponding Secretary
BRADY A. BALL	Treasurer

First Row: Robert W. Haynes, Bernard B. Stephens, Philip G. McCabe, Brady A. Ball, Donald E. McKee, Andrew F. Long, Jr., James C. Fenyn, John P. Scherlacher. **Second Row:** Jerry L. McComas, Francis M. Baker, Richard I. McGee, James B. Mullins, Richard B. Kiskner, Porter A. Lyon, Thomas R. Lust, Robert Jefferson. **Third Row:** R. David Perce, Wesley D. Rogers, Charles W. Spangler, William A. Lippold.

OFFICERS

FRED WRIGHT	Sponsor
EARL KLEVINS	President
GEORGE V. DIBACCO	Vice-President
NORMAN ARNOLD	Secretary
THEODORE J. PATRICK	Treasurer

Front Row, Left to Right: Carroll D. Jones, Earl A. Klevins, Jr., Teddy J. Patrick, John R. Bankovich, George V. Dibacco, O. B. Fawley, Jr., William T. Bright, Larry A. Brinegar. **Second Row:** Harold K. Smith, Delbert D. Truell, James C. Johnson, Jack I. Davie, Norman E. Arnold, Charles L. Hamrick, Robert K. Withers, Tom F. Lockhart, Ralph B. Stoner, Lennie E. Smith. **Third Row:** Jerry M. Dugan, Thomas F. McCoy, Robert P. Fries, F. Stuart Cashman, David W. Fox, Kent M. Parsons, William Hoff, Henry V. Swerkes, James A. Parrish, C. Robert Thompson.



ALPHA KAPPA PSI

With the "promotion of high ideals embodied in a spirit of professionalism," the men in Alpha Kapa Psi professional commerce fraternity seek to further their educational goals with group projects such as providing tours through local industries, showing films, sponsoring banquets, and furnishing ushers for the annual labor conference.

Special activities which provide service to the University and all students include publishing a placement booklet for graduating seniors, research projects, and the awarding of a scholarship Key to the senior male student in the College of Commerce with the highest scholastic average.

ALPHA PSI OMEGA

Alphas Psi Omega, dramatics honorary, develops dramatic talent, cultivates an interest in good drama and fosters the cultural values which dramatics develop. Members of this group are students who excell in the dramatic arts. They help with season tickets sales for University Players and sponsor a Senior service award for an outstanding theatre student.



Mr. Sam Boyd, Jr., Sponsor; Luise Loehr, Carolyn Miller Wagner, Carolyn Wetzel, Fred Rowles, Lenette Hardin, Mary Lucille DeBerry, Sara Whanger, Harold Smith, Joe Davis, Ruth Ann Booth. **Not Pictured:** Margaret Johnson, Janice Conklyn, Bill Huch, Nancy Smithers.



Kneeling: Clint Hickman, Carlos Crosier
First Row: Paul Dodd, Bruce Borrer, Secretary; Okey Gallien, Vice-President, R. C. Butler, Adviser; John Bensenhauer, President; James F. Melton, Treasurer. **Back Row:** Ralph Bolyard, Eston Leatherman, Dayton J. Michael, Jack Friend, Eugene Hannah, Thomas Robinson, J. Stephen Scott, Homer B. Smith, Ronald D. Walker, Donald Cromer, Charles D. Alt, Phillip E. Sheets, Phillip B. Winters, Billy Ray Dunn.

ALPHA TAU ALPHA

Alpha Tau Alpha, national agriculture education honorary, was founded on campus in 1931 with a two-fold purpose of training teachers of agriculture to take their place as community leaders and to provide an atmosphere of fellowship where the members may exchange their ideas and educational views. This group also assists the Northern Federation of the Future Farmers of America with their scholastic and field day activities, publishes an annual news letter and presents a display at the annual Greater West Virginia Weekend Exposition.

MU PHI EPSILON

In 1950, Mu Phi Epsilon, women's music honorary was established. Each year it is started with a tea for freshmen music students and during the year there is a reception for the officers and appearing members. The honorary presents two public concerts every year and helps underprivileged children interested in music. It presents an award of twenty-five dollars at the Annual Composition Festival. Among its service projects are working for Community Concerts and contributing to the Beldon Hart Memorial Fund.



First Row, Left to Right, Janice Fowler, Janet Abdony. **Standing:** Mary Fay Floyd, Nick Nardacci, Billie Boyer, Elizabeth Bennett, Betty Boling, Phyllis Bowers, Patti Gross, Susan Maxwell, Mrs. Pestun, Sponsor.



First Row: Janice Parks, Carmela Santoro, Marianna Waroblak; Vice-President, Theodosia Seitz; President, Elizabeth Cox; Secretary, Rosemary Walker, and Betsy Jo Miller. Second Row: Judy Hughes, Frieda Anne Ross, Ann Quick, Patricia O'Brien, Mary Liberatore, Anna Hibbert, Arthur C. McBride; Sponsor, Mary Margaret Hulstine, Jean Hinkins, Linda Sammons, Melinda Schafer, Mary Lucille DeBerry.

PI DELTA PHI

The Alpha Omicron chapter of Pi Delta Phi, the national French honorary, recognizes merit in the study of the French language, literature and civilization. Social activities include a Christmas party for all members and an annual trip to Pittsburgh. Each year the members present a French play and a soiree in order to foster French culture.

PHI Upsilon OMICRON

The national professional home economics organization came to the campus in 1923 to establish and strengthen bonds of friendship among members.

Through the efforts of the group a \$100 scholarship is given to an incoming freshman in home economics. The Lambda Chapter members sponsor a special professional project and sell fruit cakes for Thanksgiving and Christmas. A Yuletide party is held and both actives and alumnae attend the annual initiation and Founders Day dinners.

Mrs. Mary Rose Jones serves as sponsor for the 16 members.



OFFICERS

SUSAN SHARPE President
 JUDY WILSON Vice-President
 CATHERINE CROW Secretary
 KAY BOOTH Treasurer

Front Row, Left to Right: Ruth Ann Wolfe, Judy Wilson, Susan Sharpe, Catherine Crow, Diane Valentine. Back Row: Beverly Squires, Lorene Middaugh, Becky Snyder, Marcia Koenigsberg, Dixie McCormick, Catherine Harvey, Nadine Webb, Joan Ashworth, Barbara Mohrman, Joyce Hammer, Joan Faber, Pat Dickerson. Not Pictured: Sandra Anderson, Kay Booth, Lois Conley, Helen Ellyson, Mary Nan Harris, Marion Jones, Diana Ringer, Judy Carrington, Reva Spradling, Anita Bisping, Sue Douglas.

PUBLICATIONS and GOVERNMENT

PUBLICATION COMMITTEE

Seated: left to right: Carol Lantz, Dr. Warren K. Agee, Chairman; Ermallee Rexroad.
Standing: Dr. Patrick Gainer, Henry D. Collins, Larry Totten, Tom Spelsberg, Professor Damon Shelton.





PAUL MULLINS, Editorial Assistant
KERN KEEFNER, Business Manager



JOE SIGLER, Managing Editor
PROFESSOR PAUL A. ATKINS, Faculty Adviser
DAVE SATTERFIELD, Editor-in-Chief

DAILY ATHENAEUM

Since its establishment in 1887, the "Daily Athenaeum" has been the "voice for the campus." Now in its 72nd year, the DA strives to provide complete news coverage and maximum service to the University. It is published four times weekly with special issues for Homecoming, Mountaineer and Greater West Virginia Weekends, and at Graduation. An edition was also published this year on the inauguration of President Elvis J. Stahr, Jr.

A member of the West Virginia Press Association and the Associated Collegiate Press, the DA is a tabloid written and edited by 40 students in the School of Journalism. In addition the DA is a member of UPI wire service to bring students and faculty state, national and international news. Prof. Paul Atkins, journalism is adviser to the paper.

This year the DA inaugurated an off-editorial page to augment editorial opinions of the paper. In addition, there are editors for society, sports, and news. An editorial board, business and photography staff also play large roles in producing the DA.



ERMALLEE REXROAD, Society Editor
LEDLIE RAINES, Society Editor



JERE CRAIG and RALPH IZARD
Co. sports Editor

A behind the scene shot of busy staff members and editors in the Newsroom of the "Daily Athenaeum."





Standing left to right: Pat Griffith, Kathy Kilgore, Virginia Webber, Ermalee Rexroad, Helen Minor. Seated Toby Milligan, Dixie Yann, Mary Kuykendall, Ledlie Raines, Anna Bonazzo and Mr. Young, adviser.

THETA SIGMA PHI

JOURNALIERS

In April, 1960, Journaliers, a University student organization more than a quarter of a century old closed its books.

Members of the men's journalism honorary became affiliated with Sigma Delta Chi, professional journalistic fraternity, and joined the ranks of 72 other undergraduate chapters and 56 professional chapters throughout the United States.

Journaliers was organized at the University in the 1930's to promote scholarship and interest in journalism. Its objectives closely parallel those of Sigma Delta Chi, founded at DePauw University, Greencastle, Ind., in 1909.



First Row, left to right: Professor Paul A. Atkins, Dave Satterfield, Joe Sigler, Roosevelt George. Second Row: Ralph Izard, Richard Grimes, Jere Craig, Paul Mullins, Howard Lewis. Third Row: Marshall Van Zant, Jack Johns, Robert Pendergast, Delbert Horstmeier.



RALPH "CHUCK" DUSIC
Editor



CARL EKSTROM
Business Manager



CHARLES MAHAN, Art Editor



JANE KANE, Associate Editor
SAM BRUSHEL, Associate Business Manager



DR. PATRICK W. GAINER, Faculty Advisor

1960 MONTICOLA

The 1960 MONTICOLA—unique in organization, complete in coverage of campus events, and noticeably different than any other University yearbook previously published! This was the desire of this year's staff in giving you, the Student Body, a yearbook you will be proud of.

Illuminating the shelf with its bright red cover and breaking all traditions with its humorous art designs, the MONTICOLA stands out—an interesting summary of the years campus events and activities.

The Editor, Business Manager, and staff, under the capable advisorship of Dr. Patrick Gainer, have worked hard for little reward but feel that their endeavors have not been wasted.



MARLYN MILLER, Honoraries Editor
CAROL JENKINS, Organizations Editor



MARILYN QUINLAN, Assistant Executive Secretary
SARAH BRAWLEY, Executive Secretary



SARAH LILLY, Events Editor

STEVE JUNKINS, Sports Editor



LYNN CROMWELL, Classes Editor
MIKE OLIVER, Greeks Editor

Photo Editor Nancy Kane, Copy Editor Roy Oman, and Beauties Editor Sue Rudisill get a laugh from some of Roy's sadistic copy.



MARGARET ANN WARDER, Subscriptions Chairman
SANDY WAYBRIGHT, Business Secretary



UNIVERSITY



LYNNE STEWART and DAVE SATTERFIELD



MARY NAN HARRIS, ANN HOKE and BILL BRIGHT



HALL OF FAME



JERRY WEST, RUTH ANN McLAUGHLIN and JIM RITCHIE

CHUCK DUSIC and AMY STAUFFER





JACK BOWMAN and LARRIE O'DELL

HARRIET BAULD, JOHN KARNOUPAKIS and HELEN ELLYSON



**UNIVERSITY
HALL
OF FAME**



JO CONNER, CHARLES BIRD and JOYCE BROWN



DAN CAVANAUGH

Not Pictured: LT. BOB HADEN

STUDENT GOVERNMENT



JACK "THE MAST" BOWMAN
President of the Student Body

EXECUTIVE COUNCIL

Executive Council is composed of the president and vice-president of the student body and the president and vice-president of each class.

The executive branch is responsible to the president of the student body and its actions are subject to the approval or disapproval of the Legislature.

The duty of the Executive Council is to carry out specific and detailed tasks in the areas of Student Government Commission, Student Affairs Commission, Educational Affairs Commission and the International Affairs Commission. Most of Executive Council work is devoted to carrying out the policies and programs established by the Legislature in presenting new ideas for legislative consideration. Fundamental to the function of Executive Council is the continual development of a permanent committee system; all appointments originate within the group and are sent to the Legislature for approval or rejection.



LYNNE STEWART
Vice-President of the Student Body

Front Row: Chris Jarrett, Jane Davis, Lynne Stewart, Sarah Brawley, Barbara Romano. **Back Row:** Ralph Bean, Jack Bowman, John Lukens, Jerry Shamblin, Bill Bright.





First Row: Bernard Schramm. Second Row, Left to Right: John Stump, Tom Freeman, Jerry Walker, and Jim Underwood. Third Row: Mary Kuskindal, Don Cunaway, Robert Smith, Richard Heal. Fourth Row: Joseph Hill, Judy Fisher, Jane Kane, Diane Valentine, John El Harrah. Fifth Row: Alan Sherman, Laura Boyers, John Gainer, and David Simmons. Not Pictured: Jim Simpson, Kent Sole, Daniel Kniska, Nancy Chile, Rebecca Brouh, Joseph Weil, Faith Summer, Tom Karne.

STUDENT LEGISLATURE

Student Legislature, the policy-making branch of Student Government, is composed of representatives elected from each college and school of the University.

The Legislature has power to make all regulations necessary to promote properly the general welfare of the Student Body.

Legislative function is essentially a deliberative one. It concerns itself with the establishment of meaningful programs, the resolution of immediate and crucial issues, and the general direction of student activity.

Among the many projects of Student Legislature are: ratification or rejection of all appointments proposed by the Executive Council, establishment of rules governing freshman traditions, appropriation of Student Government funds, reduction in the price of football tickets for married students' wives, a study of the housing situation and investigations.

Speaker: Bernie Schramm; Secretary: Judy Fisher



STUDENT COURT



CHIEF JUSTICE CHARLES SINSEL



First Row, Left to Right: Ann Hoke, Marcia Koenigsberg, Charles Sinsel, Chief Justice; Joyce Connor, Larrie O'Dell. Second Row: Sheldon Hopkins, Jr., William S. Morgan.

The Student Court is the chief regulating body in Student Government. As the judicial branch, the court has final authority on questions of a legal nature that arise within Student Government. It has the final word in constitutional issues and recommendatory power in disciplinary cases, such as offenders of University regulations. The Court is empowered to try cases of violation of Freshman traditions and cases of conduct unbecoming a lady or gentleman.

It has the authority to promulgate rules and regulations when the necessity arises. This authority is used with restraint and in conformity with constitutional guarantees, so as to promote the maximum degree of responsible freedom.

Its membership includes: the Summit of Mountain, ranking men's honorary; the Emperor of Sphinx, senior men's honorary; the President of Mortar Board, the president of A.W.S., plus three members appointed by the student body president from groups of second or third year law classes, Men's Hall Proctor's Council, and Women's Hall Advisory Boards.



AWARENESS COMMISSION

The Awareness Committees are Student Government's official contacts with the outside world. Studying problems, discussing them in seminars and talks, and calling in authorities to lead these studies—the State, National, and International Awarenesses contribute much to a well-rounded Student Government.

Left to Right: Fred Wilinger, Darrel McGraw, Kenna Green

AUXILIARY AGENCIES

The Auxiliary Committees, Public Relations, Publicity, and Elections constitute the very backbone of good Student Government Relations. The artistic and distributing abilities of the Publicity Committee have kept the campus alert to Student Government activities, and the current era of good will prevailing in our local community is largely a result of the work of the Public Relations Committee. The proper execution of all Student Government elections is due to the organization and administration of the Elections Committee.

Left to Right: Ralph Izard, Elections; Larry Boice, Elections; Hu Venderwort, Public Relations; Jack Welch, Publicity



COORDINATOR OF WEEKENDS AND EVENTS



Seated, Left to Right: Ruth Ann Walker, Ann Taylor, Marjorie Kennerberg, Phyllis Perry, Standing: Jim Pitzer, Bob Steele, Dave Hunter, Mike O'Brien, John Harrop, Jacks



Front, Left to Right: Nancy Kuykendall, Secretary; Harriet Bauld, RCC Chairman; Amy Schuster, Program Board Chairman. **Back:** Donna Tracy, IAWS Contact; Willie Sue Woods, Treasurer.

ASSOCIATED WOMEN STUDENTS

Associated Women Students is the governing body of the women on the campus of West Virginia University. The members include all women students enrolled in the University. Under the able and capable leadership of Jo Conner, bermudas were approved for Saturday afternoons. The rumor is that they will be approved for classes next. AWS is government and regulation by your peers. How quaint and democratic! This aspiring group, reputedly richer than the Phi Psis, sponsors Golddiggers Weekend, the AWS Merry-Go-Round, publishes a rules book for their constituents, and holds indoctrination meetings for Freshmen women.



AWS PROGRAM BOARD

Front Row, Left to Right: Larrie O'Dell, Diane Valentine, Mary Linda Burks and Carolyn Shaw. **Back Row:** Beverly Bourne, Suzanne Walker, Harriet Bauld, Carol Sue Vickers and Nancy Fuykendall.

AWS JUDICIARY BOARD

Seated: Willie Sue Wrod, Treasurer; Amy Shuster, Chairman; Donna Tracy, I.A.W.S. Contact. **Above:** Jane West, Fitty Hess, Judy Ridinger, Mya Woodford, Mary Goldchien, Judy Harris, Karen Bradford, Jeanette Abdoney.



SHOWBOAT WEEKEND

The school year, 1959-1960, found the women of A.W.S. launching Gold-diggers Weekend.

On Friday Night the sorority houses and dormitories were the scene of dinner parties, theme parties, dances, and open houses.

Saturday evening, the girls escorted their dates to dinner and then to the traditional "Golddiggers Ball." For the celebration Mountainlair was converted into a gigantic saloon called the "Brass Rail." To set the western mood the ballroom was decorated with murals of dance hall girls and a wagon wheel of lantern lights. Glass beer mugs were given to the men as favors.

The highlight of the evening was the crowning of the "Biggest Nugget" who had been elected by popular vote of the women students.



MISS MARCIA KOENIGSBERG
Co-ordinator



Steering Committee: Front Row, Left to Right: Kathy Jones, Jean Gibson, Marsha Koenigsberg, Co-ordinator, Carolyn Lawless, Ann Harris. Second Row: Jane Kane, Jane Temple, Krista Leatherman, Willie Sue Woods, and Lynne Clark.

The "Big Nuggett," Phil Payne, sponsored by Chi Omega.

MOUNTAIN LAIR



**O
R
G
A
N
I
Z
A
T
I
O
N
S**

CAVALETTES

Cavalettes is organized around the aims of aiding in the full development and adjustment of Independent Women Students on our campus. Organized here in 1957, this group seeks to be a creative factor not only in personal growth but to the entire academic community.

The fifty-seven members of this organization share in such projects as the Sphinx Talent Show, erection of a Queen's Float for Homecoming and the Gossamer Ball, which is the main social activity of the year for the group.

OFFICERS

- ELIZABETH ANNE PALMER President
- MARY LUCILLE DE BERRY Vice-President
- KRISTA LEATHERMAN Secretary
- CAROL WITT Treasurer
- MRS. MARU C. BUSWELL Sponsor





First Row:
 Harriett Baud
 Debra Bergemar
 Donna Cook
 Judith Craig
 Christine Davis

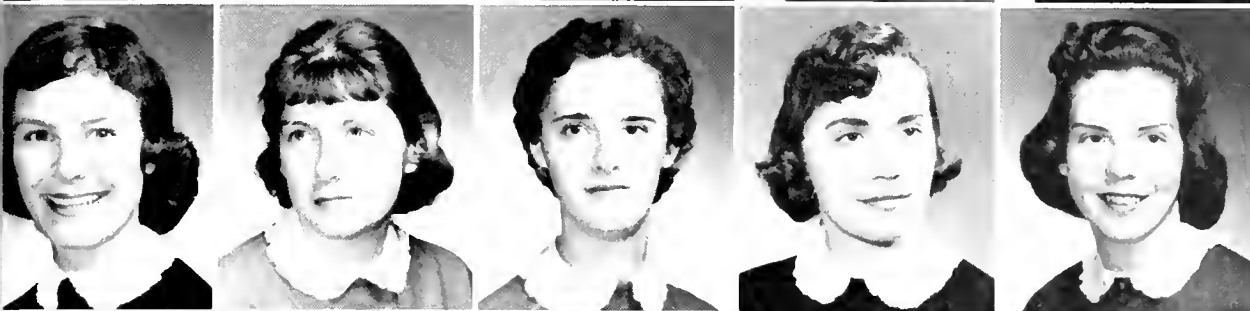

Second Row:
 Mary DeBerry
 Nancy Dent
 Marjorie Early
 Mary Ellen Hoed
 Sylvia Janison



Third Row:
 Hazel Anne Johnson
 Paula Paibawq
 Margaret Kincaid
 Betty Fisher
 Krista Leatherman



Fourth Row:
 Doris Lohr
 Catherine Letz
 Mary Lufak's
 Ruthalee Markle
 Anne Nelson



Fifth Row:
 Sandra Osh
 Elizabeth Anne Pamer
 Patsy Rhodes
 Bonnie Romba
 Juanita Sazer



Sixth Row:
 Joyce Short
 Ella Stal
 Carol Witt
 Rebecca Zier

Not Pictured: Judith Bartlett, Toni Bish H., Karen Bradford, Peggy Brown, Judith Carrigan, Judith Faulner, Carol Fetsher, Gay Gorre, Peggy Gorre, Mary Ann Jackson, Ann Naber, Carolyn F. York, Lynda Rippre, Erma Weir, Rad Carr, Lisa Suter, Sharon Snyder, Lorraine Soder, Jean Taylor, Leslie Treat, Jane Westfall, Carol Wyle.

CAVALIERS

Cavaliers, independent men's organization, was introduced to the W.V.U. campus in the fall of 1957. Cavaliers and Cavalettes, the sister organization, began as separate groups of the independent student association. In the 1959 fall semester, the Independent Student Association was dissolved and Cavaliers was recognized on campus as an organization.

Cavaliers is a social-service organization. This year Cavaliers built the mountaineer statue as it had in previous years, and in cooperation with Cavalettes built and decorated the Queen's float for Homecoming Weekend. It sounds like more work than fun, but ask any member who has attended one of their parties or other social functions and he will assure you there is plenty of fun.

The group also has several dances and participates in the annual Sphinx Talent Show.

Officers: Chuck Smith, Secretary; Sam Brushel, President; George Hall, Treasurer; Larry Boice, Vice-President.



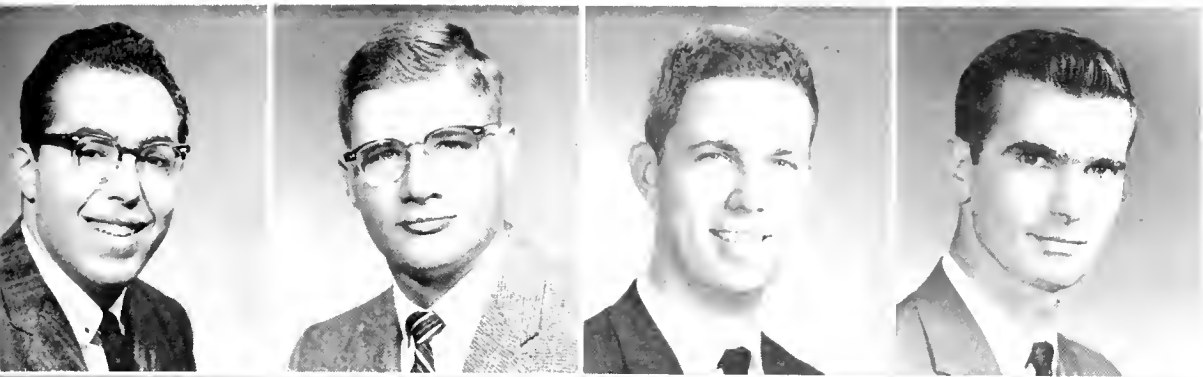

Vincent Alt
 Tom Baker
 Larr, B...
 Sam Brushe

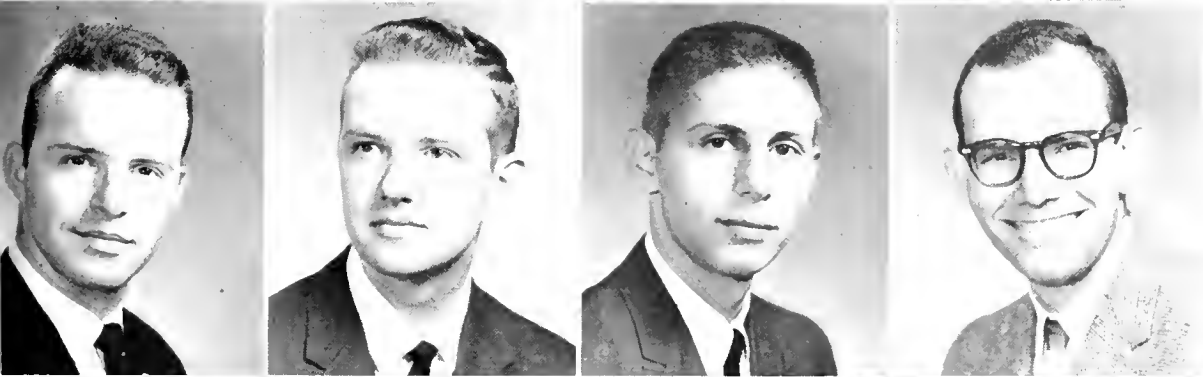

George Duk...
 John Garner
 Bill Gerard
 George Hall



Jim Hardy
 Jack Helm
 Buddy Marush
 Bill Oshe

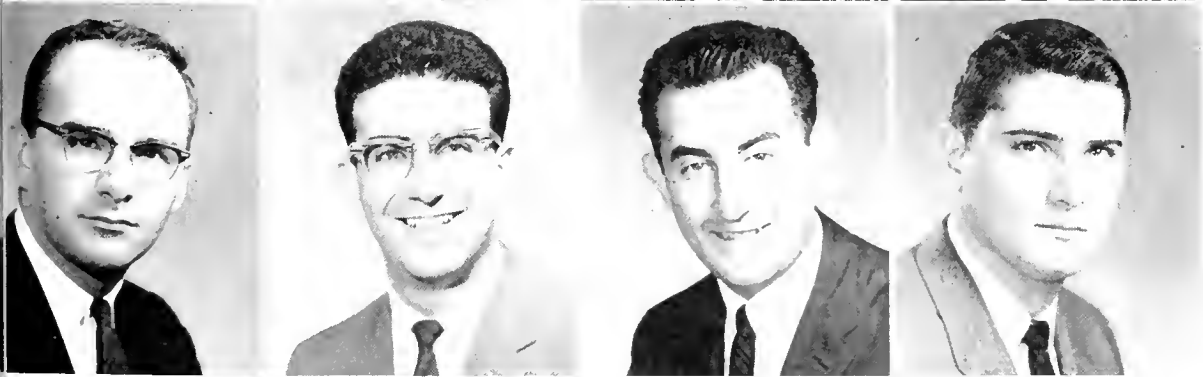

Carl Orinal
 George E. Psari
 George M. Psari
 Charles Smith



Ray Spalek
 Jhe Weiling

Not Pictured:
 Felton, Ferris, Hahn
 Charles, Hebal, Jim, J...
 Pin, L... Jake, Sam...



Executive Council

Front Row, Left to Right: Nancy Headlee, Assistant Pageant Chairman; Fred Carney, Treasurer; John M. Brown, President. **Back Row:** Judy Hudnall, Vice-President; Jennie Weber, Secretary; Jim Brewser, Pageant Chairman.

DOLPHIN

Designed for the aquatically inclined student, Dolphin is composed of good swimmers and divers who desire to stimulate interest in higher standards of sportsmanship, greater athletic proficiency and water safety education. Every year the club presents its Spring Water Pageant featuring synchronized swimming in its finest form. Tryouts are held each year and members are admitted on their swimming ability.

OFFICERS

- | | |
|---------------|----------------|
| JOE BROWN | President |
| NANCY HEADLEE | Vice-President |
| FRED CARNEY | Treasurer |
| JENNIE WEBER | Secretary |



Front Row, Left to Right: Nancy White, Susan Clarke, Glenda McBee, Mary Lee Eaton, Marilyn Quilan, Judy Yost. **Second Row:** Joanie Clark, Laura Boyers, Nancy McDowell, Frances Hereford, Ann Simpson, Cynthia Molle, Connie Brown. **Back Row:** Bud Swiger, Richard Cos, Bill Byrd, Ralph Buntten, Tim Sorvas, Jim Laughlin, Jr., Jim Sullivan.





Front Row: Ann Barnard, Elizabeth Lilly, Judy Harris, Patsy Crouch, Carol French, Nancy Smithers, Joan Faber. **Second Row:** Jo Maddox, Nancy Lord, Martha Corson, Nan McEwen. **Back Row:** Anise Vandervort, Susi Older, Brenda Booth, Marilyn Quinlan, Rebecca Holden.



First Row, Left to Right: Rebecca Holden, Nancy Lord. **Back Row:** Ann Barnard, Judy Harris, Nan McEwen.

Martha Corson, Joan Faber, Jo Maddox.



ORCHESIS

A. I. M. E.

OFFICERS

NEIL E. BAYS President

GEORGE KARNES Vice-President

PHILIP G. MEIKLE Secretary-Treasurer

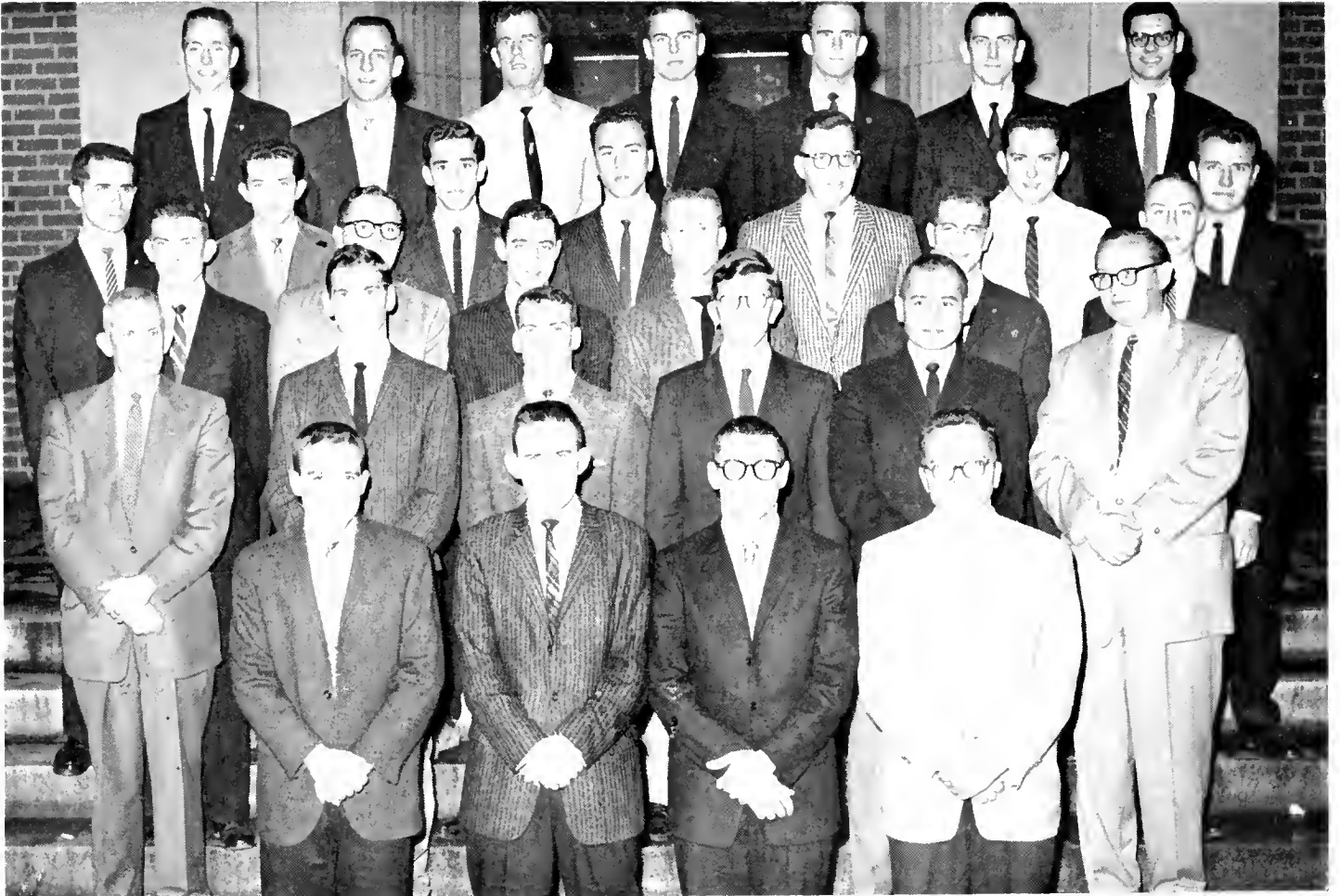

Front Row: Kent Myers, Neile Bays, J. S. Ferrell, Claude Goode. **Second Row:** R. W. Laird, Herbert A. Walker, Paul D. McQuade, Jack O'Neil, Rick Nakjevani, E. J. Sandy. **Third Row:** Frank Spinks, Robert Ward, David Swearingen, Ralph W. Everett, Mike Locke, Mike Hudak. **Fourth Row:** Philip G. Meikle, Dean Boley, Archie Lilly, Al Mathena, Tom Griqg, Tom Karnes, Richard Vassar. **Back Row:** Parry Hughes, Richard Norris, John Bowers, Tom Garges, Jerry Bays, James R. Williamson, William M. Kester, Jr.

"To promote the arts and sciences connected with the economic production of the useful minerals and metals"—this is the purpose of the American Institute of Mining, Metallurgical and Petroleum Engineers. Since its organization on the W.V.U. campus in 1926, this progressive organization is interested in the full development of its members who are interested in building successful, lifetime careers in established and well chosen fields. Through activities as informative meetings, scientific discussions, and the Annual Award Banquet for outstanding scholarship, the American Institute furthers the course of scientific study.

COSMOPOLITAN CLUB



Front Row, Left to Right: Taty Sumarti, Nikelres Caravases, Susana Gentile, Aseke Basu, Frank Sefidvash, Mrs. Leonirn, Advisor, Nancy Kuykendall, Alisuat Alpinar, L. Carol Witt, Spyres Lambrineudis, Marcia Kay Hill.
Back Row: Jean-Claude Collinet, Rajendar Dev, Hilda Pering, Shen Yuan-Jih, Fred Villinger, Lynn Brand, Alexander Jalseviczky, Warren Richeson, Bel Nehare, Franji George, Jaggish Shah, M. Mahdavi, Jimmy Y. L. He, Lois Hurst, Tahir Salih, Badrinath Dixit.

Cosmopolitan Club, with approximately 120 members, was organized on this campus in 1951. The primary project of the group is the annual presentation of the International Night Show, which is developed to further the club's purpose which is the promotion of International understanding. Social activities during the year include the annual spring picnic, Christmas party, the inclusion of prominent guest speakers, and a social hour at scheduled meetings.

The Cosmopolitan Club works closely with the International Awareness Commission and the Foreign Student Guides, to provide both the foreign students on campus and the many interested American members of the club programs of mutual interest.

OFFICERS

BECKY SNYDER	President
JOANN ELLER	Vice-President
HARRIETTE ARNOLD	Secretary
PAT DICKERSON	Treasurer
MISS RANSEY	Sponsor
MISS BRODAK	Sponsor

Front Row, Left to Right: Betty Lou Ramsey, Advisor; Joanne Keller, Vice-President; Becky Snyder, President; Pat Dickerson, Treasurer; Marie Brodak, Advisor. **Second Row:** Sandra Austin, Suzanne Duong-Thi-Thuong, Janet Dorsey, Alana Floyd, Sarah Dunn, Jo Williams, April Vermillion, Lorene Middaugh, Mariann Kay Lantz, Beverly Squires, Carolyn V. Wilson, Susan Sharpe, Janet Bane. **Back Row:** Mary Ann Rush, Barbara Williams, Elsa Mae Veatch, Judy Wilson, Catherine Harvey, Mary Hutchibson, Rebecca Wells, Renee Cozart, Susan Williams, Janet Phillippi, Mary Jo Clara, Helen Zick, Julia Ann Lockridge, Joyce Mumma, Sue Miles, Joan Ashworth, Martha Baker, Lyla Cosner.



HOME ECONOMICS CLUB

Composed of home economics students, this organization strives to provide for the professional development of college home economics students and to promote better faculty-student relations.

Affiliated with the American Home Economics Association, each year the club sponsors an FHA Convention and sends a delegate to the State Home Economics Convention and Jackson's Mill. In addition to this multi-fold program, these women participate in various charitable and social endeavors.

PRESS CLUB

Thirty-six pre-journalism students became the first members of the newly-organized Press Club in September.

Through monthly meetings and parties with the School of Journalism, freshmen and sophomores are able to become acquainted with the School of Journalism and their classmates.

The group this year sponsored the annual Christmas party for the "J" school. Professor Donovan Bond sponsors the club.



JIM HIGHLAND	President
CHUCK THOMAS	Vice-President
JACKIE HAMILL	Secretary
VIRGINIA LEMKE	Treasurer

First Row, Left to Right: Jackie Hamill, Pam Sampson, Jim Highland, Sonnee Ptomey, Sarah Simmons. **Second Row:** Kay Baker, Agnes Lowe, Phoeve Fisher, Judy Ballangee, Patty Collard, Linda Landis, Rosalee Burke.

OFFICERS

FAITH SUMMERS President
 EUGENE SMITH Vice-President
 BETH KOUDLA Recording Secretary
 NANCY SAFFLE Corresponding Secretary
 MILDRED BRIGHT Treasurer
 NORMA GUNDERSON Historian

Front Row, Left to Right: Earl McLaughlin, Advisor; Gene Smith, Vice-President; Beth Kudla, Recording Secretary; Faith Summers, President; Nancy Saffle, Corresponding Secretary; Norma Gundersen, Historian; Eddie C. Kennedy, Sponsor. **Second Row:** Barbara Eberly, Patricia Terrill, Sue Eskew, Ray Evans, Geraldine Greer, Marvin Shanaberger, Juanita Sager Emswiler, Krista Leatherman. **Third Row:** Sarah Herod, Rosemary Walker, Thelma Harris, Carolyn Shaw, Mary Ann Bailey, Janice Marily Hughes, Eileen Fisher.



S. N. E. A.

Student National Education Association is organized to aid prospective teachers in preparation for their chosen careers by giving them professional attitudes and insights.

This year's social activities include a Christmas Party and a Spring Picnic. Special projects the group participated in include: Science Fair during the Greater West Virginia Weekend, drama clubs, remedial reading and FTA clubs in high schools throughout West Virginia.

UNIVERSITY 4-H CLUB

"To further the development of leadership and to provide congenial social-recreational activities" is the purpose of the University 4-H Club. Organized on the W.V.U. campus in 1927, this 50-member organization sponsors the Scotts' Run 4-H Club, participates in the High School Host Program and develops the spirit of leadership in its members through recreational activities such as the Spring Retreat and providing a reception for the State Dairy Princess chosen annually.

The 4-H Club meets bimonthly on the first and third Sundays at 2:30 P.M. in the University Student Union.



OFFICERS

MARY LOU COFFMAN President
 MARGRET JOHNSON Program Vice-President
 RUTHLEE MARKLE Scott's Run
 LENORA WINTERS Scott's Run
 ELEANOR KOHL Host
 DONNA GAIL PLYMALE Secretary
 RALPH BUNTEN Treasure
 RALPH IZARD Reporter
 NADINE WEBB Historian

First Row: Karen Morris, Eleanor Ruth Kuhl, Second Vice-President; Margaret Fleming Johnson, Program Vice-President; Joyce Mumma, Secretary; Ralph Buntan, Treasurer; Mary Lou Coffman, President; Ruthalee Markle, Scott's Run Vice-President; Judy Coffman, Lenovo Winteis. **Second Row:** Zeke Wood, Lowell McAfee, William Pinnell, Sheila Ann Parsons, Song Leader; Ralph Izard, Publicity Chairman; C. J. Cunningham. **Third Row:** Mark Stewart, Faith Wayne, Larry Bates, Patricia Griffith, Harold Stump, Mary Lucille DeBerry. **Fourth Row:** Tucker Reynolds, Jack Gray, Haymond Luzadder, Rebecca Wells, Roger Mumma, Reva Nicodemus, Janet Phillippi, Bart Zirkle, Mary Smith, Sara M. Sweeney, James Keister, Bob Gay.

OFFICERS

BENJAMIN C. GRENE President
 EDWIN LINGER Vice-President
 HAROLD T. REYNOLDS Secretary
 D. J. CUNNINGHAM Treasurer
 JACK GAY Marshall

Kneeling: W. C. Taylor, Gay Halterman, J. W. Workman, A. L. Haught, C. A. Sheets, F. A. Ritch, C. F. Cyrus. **Second Row,** Left to Right: Roy Kirkpatzich, Merle R. King, Bruce Borrer, Bill Aspinall, C. J. Cunningham, Treasurer; H. Tucker Reynolds, Secretary; Ben Greene, President; Ed Linger, Vice-President; Jack Gay, Marshall; Charles Boyles, Advisor. **Third Row:** John Bensenhaver, Virgil Wilkins, Voral Haynes, Robert Harper, Raymond Harvey, Richard Jett, Clifford Britton, Jackson Friend, Linger N. Arnold, Walbert J. Peters, Marshall Johnson, R. L. Gay, David Nicholson.



BLOCK AND BRIDLE

The Block and Bridle Club is organized to promote higher scholastic standards and fellowship for men in various phases of Animal Husbandry. One of the outstanding projects of the group is participation in the Little Eastern National Livestock Show and the Block and Bridle Judging Contest.

As a medium of fellowship, each spring the club has a picnic. To incite members to greater scholarship, a Merit Trophy Award is presented by the National Headquarters and an annual award to the Outstanding Senior Member.

A. I. E. E.-I. R. E.

The group that makes the sparks fly on the W.V.U. campus is the joint student branch of the American Institute of Electrical Engineers and Institute of Radio Engineers. This group has as its purpose acquainting students with electrical engineering. The special project of the group is sponsoring group inspection trips. The social events are annual picnics and banquets.

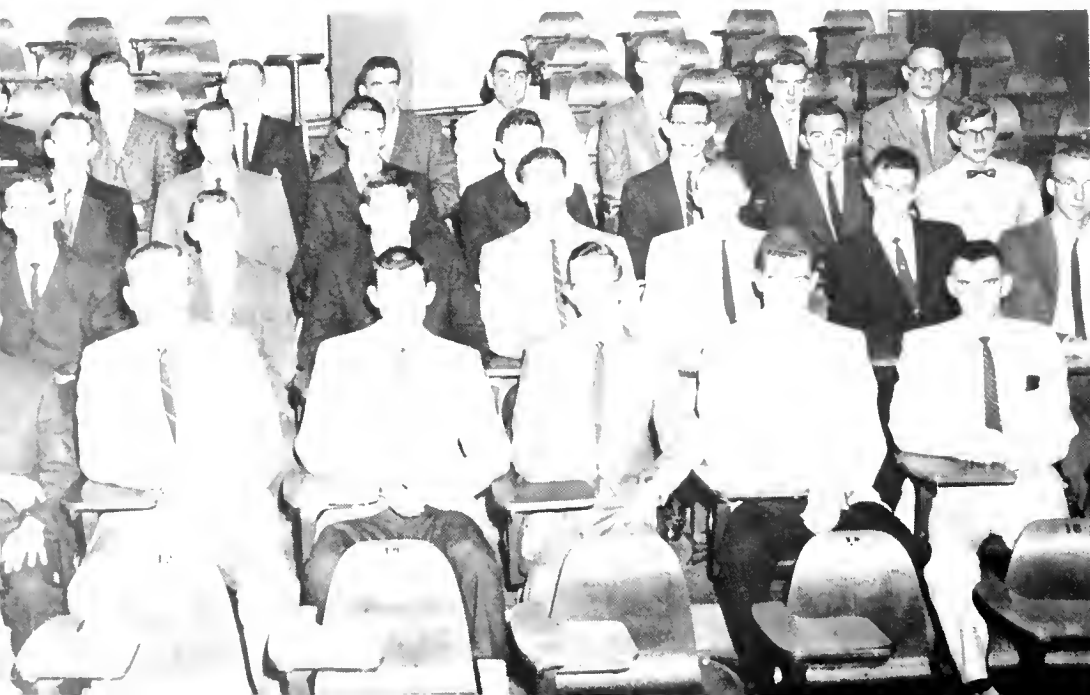

First Row: Andrew Fleming Long, Jr., Secretary; Evans L. Kline, Vice-Chairman; Bernard B. Stephens, Chairman; Francis M. Blake, Treasurer; Davzo V. Hardman, AIEE Secretary. **Second Row:** Thomas R. Lusk, Robert W. Hoynes, Vaughn E. Turner, R. David Pierce, L. Bruce McClung, W. Patrick Perry, Robert Jefferson, John P. Scherlachner. **Third Row:** Porter A. Lyon, James C. Kenyon, James B. Mullins, Joe N. Ware, Donald E. McKee, Richard F. Pell, Ronald R. Harvey, Wildey Johnson. **Fourth Row:** Charles W. Spangler, Richard B. Kisner, James M. Seibert, Wesley D. Rogers, Philip G. McCabe, William A. Lippold, Charles R. Helba, Karl G. Morey.



First Row: William Coffindaffer, Reporter; Charles Kinsey, John Bargeloh, Treasurer; Edward Sheets. **Second Row:** Don Butcher, President; Frank Mash, Carroll Rogers, Secretary; Haymond Luzadder, Vice-President. **Back Row:** George Little, Dr. Ralph Mitchell, James Pratt, Prof. S. J. Weese.

DAIRY SCIENCE CLUB

Organized in 1921, the Dairy Science Club has the development of the techniques of educational research in the Dairy Sciences as its purpose. Among its many service projects are the functions of playing active host to the annual Dairy Cattle Congress, sponsoring the W.V.U. Dairy Cattle Judging Team, and to provide means of purposeful experience in the lines of agricultural advancement to its members. Highlighted socially by the annual picnic and awards banquet, this group consistently provides both interesting and current views on latest advancements in the Dairy Sciences.

SOCIETY FOR THE ADVANCEMENT OF MANAGEMENT

The Society for the Advancement of Management was organized in April 1956 for the purpose of providing management students the opportunity to participate in the planning, directing, and controlling of business organization. Its 30 members are dedicated to the promotion and advancement of the art and science of management. Through its annual projects of plant and business towns, it attempts to familiarize its members with each phase of management organization. Social activities which highlight the calendar are the pledge banquets, annual picnic and a variety of informative speakers.



OFFICERS

GILES R. SLADE President
 ROBERT M. FELDMIER Vice-President
 CHARLES FOX Treasurer
 JERRY M. DUGAN Secretary
 DAVID FOX Corresponding Secretary

Front Row: Jerry Dugan, Secretary; Robert Feldmeier, Vice-President; T. S. Isaack, Advisor; Giles R. Slade, David Kirihgessner. **Third Row:** Neil Palmer, Charlie Fox, David Fox, Larry Palatinus, Edward Mankowski. **Second Row:** Ron Wamsley, Loay Twigg, Bill Conklin, Robert Johns, Henry Swerkes. **Fourth Row:** Carl Berggren, Keith Bodamer, Kent Bowler, Dale Fisher.



First Row, Left to Right: Susan Bertram, Faith Summers, Mary Nan Harris, Mary Margaret Hulstine, and Ann Kitzmiller. **Second Row,** Lois Conley, Linda Fleming, Marian Ihlenfeld, Jane Chrisman, Donna Gale Plymale, Eleanor Kuhl, and Patricia Dickerson. **Third Row:** Phyllis Peregoy, Jane Kirby, Larrie O'Dell, Mary Lee Keffer, Carolyn Wetzel, Mary Linda Burks, Carolyn Feagans, Nancy Kuykendall, and Ann Sleeth.

Y. W. C. A.

The Young Women's Christian Association was organized in 1906 with the purpose of realizing a full and creative life of Love, Honor, and Truth through a growing knowledge of God. Their pride is in the development of all their members through service projects such as sponsoring the Thanksgiving convocation, the Christmas pageant, and Freshman Week Vespers. Special activities also include participation in Life Week with the Y.M.C.A., the distribution of "Y" datebooks, Valentine candy, and flowers for the Mother's Day festivities. Sponsored by Miss Carolyn Feagans, the Y.W.C.A. now has over 400 members, holds a coffee "break" in the "Y" lounge each Wednesday and Thursday morning from 9:30-10:00.

Officers are: Mary Nan Harris, President; Mary Margaret Hulstine, Vice-President; Susan Bertram, Secretary; Ocie Posener, Treasurer; Ann Kitzmiller, Junior Cabinet Advisor; Faith Ann Summers, Membership Coordinator.

Sitting, Left to Right: Pat O'Brien, Christine Myers, Joan Greenfield, Betsy Beardsley. **Standing:** Ann Kitzmiller, Penny Price, Jane Davis.





Front Row, Left to Right: Jack Grimm, James H. King, Ira R. Arnett, Secretary; Robert E. Lawyer, Treasurer; Thomas Baker, Vice-President; R. Kent Bowker, President; Larry Cobb. **Back Row:** Robert J. Belt, David R. Vaughn, T. M. Pitsenberger, R. L. Curtis, Jr., J. M. Sanner, Emil Johnson, Richard Hopkins. **Not Pictured:** Tom Freeman, Tom Wetzel, Charles Naiper.

Y. M. C. A.

The Young Men's Christian Association, formed on W.V.U.'s campus in 1873, has provided an educational and social outlet in an atmosphere of Christian organization. Among its many projects dedicated to the University and the Community have been the Campus and orphan children's Christmas parties, dances and parties for members and dates, exchange dinners with the Y.W.C.A., and sponsoring the annual basketball team for tournament play in competition with Pittsburgh Y's. In a more serious vein the activities include various social projects and a dinner for pre-ministerial students who seek active participation in community affairs.

BETA ALPHA PSI

Organized on our campus in 1957, Beta Alpha Psi, professional honorary in accounting, seeks to encourage and foster the ideal of service as the basis of the accounting profession, to promote the study of accounting and its highest ethical standards, and to develop high moral, scholastic, and professional attainment in its members.

Tutoring sessions and preparation of a chapter directory are some of the special projects of the group. Social functions include banquets, dinner meetings and a spring picnic.



OFFICERS

WILLIAM HOFF	President
T. J. PATRICK	Vice-President
CARROLL JONES	Secretary
ROBERT FRIES	Treasurer
DR. VERN H. VINCENT	Sponsor

Front Row, Left to Right: Charles P. Staggs, Teddy J. Patrick, Vice-President; Vern H. Vincent, Faculty Vice-President; William Hoff, President; Robert P. Fries, Treasurer; Carrol D. Jones, Secretary. **Back Row:** Ronald B. Martin, Lennie E. Smith, Robert E. Haden, Bray E. Liston, Norman E. Arnold, Jerry K. Fisher, George V. Dibacco, Robert S. Maust.

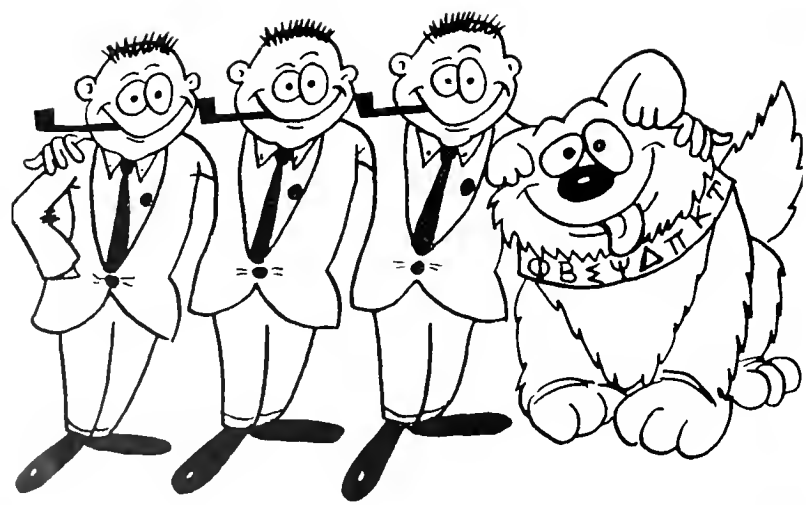

F R A T S

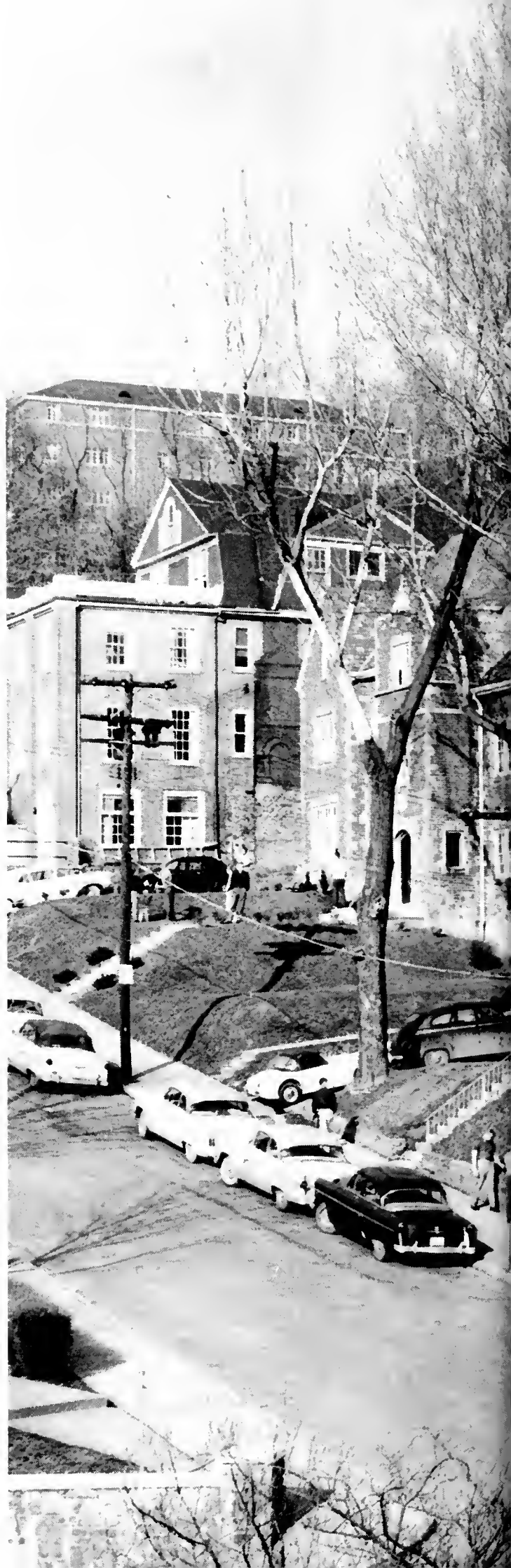



WOMEN'S PAN-HELLENIC COUNCIL

Woman's Panhellenic Council, composed of a junior and senior representative from each of the ten national sororities on our campus, has as its goal the promotion of greater cooperation among sororities. The success of this goal is seen in the efficient regulation of sorority rushing and the encouragement of high scholarship. In addition to the publishing of a rush week pamphlet for prospective sorority pledges, Panhel sponsors scholarship trophies for both the best pledge class and sorority average. One of the enjoyable events of first semester was the Woman's Pan, featuring Buddy Morrow and his Orchestra, and Panhel also cooperates with the Inter-Fraternity Council in the planning of Greek Week activities. In addition, the Council sponsors Junior Panhellenic, composed of two pledges from each member sorority, which serves to train future leaders through the various duties and responsibilities.

Senior Panhellenic Council. Standing: Eleanor Ruth Kuhl, Alpha Phi; Carol Sue Vickers, Delta Gamma; Sarah Brawley, Pi Beta Phi; Jane Chrisman, Kappa Kappa Gamma; Kathy Kilgore, Gamma Phi Beta, Secretary; Rebecca Bibbee, Alpha Xi Delta; Sonja Hanna, Alpha Delta Pi; Judy Linger, Delta Delta Delta; Janet Woods, Chi Omega. **Sitting:** Mimi Wildt, Kappa Kappa Gamma; Naomi Znoy, Gamma Phi Beta; Helen Isley, Alpha Phi; Joyce Brown, Chi Omega, Vice President; Mildred Bright, Delta Delta Delta, President; Sandy Williams, Delta Gamma, Treasurer; Jane McGuire, Alpha Xi Delta; Linda Neumeyer, Alpha Delta Pi. **Not Pictured:** Mary Jo Cox, Pi Beta Phi; Cookie Stumeyer, Kappa Delta; Betsy Householder, Kappa Delta.





Officers, Seated, Front: Sandra Williams. Standing: Left to Right: Kathy Kilgore, Joyce Brown, Mildred Jackson.



Panhel President: MILDRED JACKSON

Junior Pan, Sitting on Floor: Ramona Potter, Gamma Phi Beta; Mary Ellen Queen, Delta Gamma; Betty Tol Jaint, Kappa Kappa Gamma; Beth Walters, Alpha Delta Pi; Sally Jo Peters, Alpha Phi. Sitting on Chairs: Carolyn Mentzer, Alpha Phi; Laura Lawless, Chi Omega, Secretary-Treasurer; Brenda Martin, Kappa Kappa Gamma, President; Velma Conley, Pi Beta Phi, Vice-President; Patricia Meyer, Pi Beta Phi. Standing: Betsy Deitz, Delta Delta Delta; Ellen McJilder, Alpha Delta Pi; Phoebe Fisher, Kappa Delta; Kemp Littlepage, Chi Omega; Kay Martin, Alpha Xi Delta; Susan Niehaus, Alpha Xi Delta; Pattipaige Porterfield, Delta Gamma; Michael Lee Marsh, Delta Delta Delta; Janet Westfall, Gamma Phi Beta; Suzanne Ingram, Kappa Delta.



ALPHA DELTA PI

The Adelphean Society, the Alpha Delta Pi forerunner, founded in 1851, was the first society for college women. Alpha Upsilon chapter of Alpha Delta (the Pi disappeared some time last fall) was installed on the W.V.U. campus in 1924, and moved into the new Prospect pad in the fall of 1958. Among the busy A D Pi's on campus is the Mountainlair leader and Student Party secretary. Rushees are served tea from the intramural trophy, and the sisters and their guests really swing at the Black Diamond Formal in April.



Becky E. Atwood
Sandra L. Austin
Mary F. Baker
Nancy J. Berry



Anita J. Bisping
Susan H. Clarke
Judith C. Coffman
Shirley A. Conn



Shirley L. Cowgar
Lana E. Damron
Charlotte S. Deuvall
Sharon G. Dillon

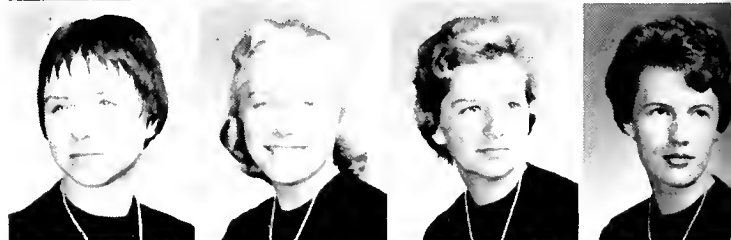

Vanessa J. Dillon
Sherrill R. Dugan
Shelby L. Duzier
Barbara A. Ferrell



Jacquelyn Fervier
Jean P. Gamber
Virginia A. Gewin
Ann C. Goff





Harriet L. Hammer
 Sonja S. Hanna
 Tammy D. Harrah
 Margrt R. Headley
 Florence E. Henkle
 Mary M. Hutchinson



Judith A. James
 Carole E. Johnson
 Eleanor J. Jones
 Diane Lazzelle
 Virginia J. Lemke
 Karen P. Lilly



Mary M. Mayne
 Neva E. Menear
 Andrea L. Mestrovic
 Julia F. McInahan
 Iris L. Morrison
 Ellen V. Mulder



Judy A. McCausland
 Margot S. McCormick
 Linda L. Neumeyer
 Rebecca Lynn Parsons
 Donna G. Plymale
 Ocie H. Posner



Jane G. Price
 Ella L. Shaffer
 Carol A. Shinn
 Jane C. Steele
 Linda J. Stucky
 Beth A. Walters



Jane A. West
 Ann M. Winger
 Judith A. Yost
 Frances F. Clark

OFFICERS

Left to Right
 ANN GOFF, Vice-President
 SHERRY McCORMICK, Treasurer
 VANESSA DILLON, Secretary
 Not Pictured:
 OCIE POSNER, President



ALPHA PHI

Beta Iota chapter of Alpha Phi arrived on campus in 1930, fifty-eight years after the sorority's national founding at Syracuse in 1872. Today the "comrades" are as busy as Peanut's Lucy, and as a result, the alums are considering a trophy case for all the loot. On campus, the Alpha Phi's are well represented in practically every phase of the extra-curricular, and the chapter finds time locally to assist at Vincent Pallotti and on the Heart Fund.



Jean Ashworth
Loretta E. Bays
Lynn Brand
Helen M. Brown



Barbara J. Bush
Jane H. Byrnside
Ava Sue Calloway
Martha J. Cooke



Catharine C. Crow
Judith Fisher
Carol A. French
Mary Fay Giboney



Bunny L. Gillespie
Elizabeth S. Goodman
Karen E. Goss
Dwayne M. Grisel



Elmer R. Hamill
Carolyn A. Mentzer
Helen W. Isley
D. Ann Fitzmiller





Cynthia J. Kuhl
 Eleanor P. Kuhl
 Marianne M. Mahon
 Sonja L. Metheny
 Carol Sue Miles
 Barbara A. Mohrman

Linda A. Muer
 Mary Jane Mulholland
 Beth Nutter
 Suz Older
 Helen O. Paul
 Sally J. Peters

Linda S. Phillips
 Sandra F. Reed
 E. Janice Rodrigue
 Sandra L. Scott
 Judith D. Simpkins
 Saundra E. State

Sue C. Slaven
 Marion L. Snodgrass
 Beverly A. Starcher
 Carolyn J. Starcher
 Diana L. Suarez
 Linda I. Suarez

Sally A. Syput
 Donna R. Turley
 M. Diane Valentine
 Anna Mae Wallace
 Sandra L. Waybright
 Nancy A. White

Patricia Lynn White
 Mrs. Elizabeth Upperman

OFFICERS

Left to Right
 CAROL FRENCH, Vice-President
 CATHERINE CROW, President
 DWAIN GRISELL, Secretary
 PATRICIA PITSENBERGER, Treasurer



ALPHA XI DELTA

Just above the "travel at your own risk" sign on Spruce Street is Iota chapter of Alpha Xi Delta, the first sorority to establish at WVU. While claiming the most intellectual pledge classes, the active chapter does its part by providing leadership in University honoraries and organizations. All are working to retire the Mother's Day Sing trophy that has been theirs for two years in a row. The "Fuzzies" entertain at Christmas and informal parties, and springtime is Rose Formal time for the wearers of the quill.



Judy A. Aspy
Emily P. Baker
Euphema K. Baker
Rebecca W. Bibbee



Charlotte Bennett
Mary L. Burks
Helen B. Carson
Margaret Peebles



Jane Chatfield
Harriett L. Danley
Harriett R. Davis
Beverly M. Dippel



Helen L. Ellyson
Nancy L. Fisher
Linda L. Fleming
Patsy J. Floyd



Marsha H. Furbee
Mary Ester Goldchien
Patricia R. Gross
Joyce A. Hammer





Judy A. Harris
Margaret H. Harr
Mary N. Harris
Jane N. Heaberlin
Jean C. Hinkins
Rebecca Holden



Lunada L. Holland
Lois Raye Hurst
Marion L. Ihlenfeld
Blair Johnson
Sue Jones
Nancy J. Lord



Mary E. Marshall
Katherine I. Martin
Elizabeth J. McGuire
Nan K. McEwen
Martha Lou Morrison
Sue J. Myers



Nikki Nardacci
Susan D. Niehaus
Erin T. O'Neill
Lillian M. Percival
Ann A. Reed
Jayne S. Rose



Judith A. Schell
Nancy S. Smithers
Susan B. Shaw
Linda R. Shumate
Linda L. Sammons
Linda L. Swiger



Sandra S. Swiger
Sandy Taylor
Jane I. Temple
Carole A. Thalman
Carol W. Wilson
Mabel K. Tennant

OFFICERS

Left to Right

- HELEN ELLYSON President
- LOIS HURST Vice-President
- JO HAMMER Secretary
- MARION IHLENFELD Treasurer



CHI OMEGA

In its 55th year at W.V.U., Theta chapter of Chi Omega is managing to do well in everything it attempts. The scholarly sisters have led in that department for two years running, and this year maintained a 4. in Floatbuilding 59 and Talent 60, the latter to no one's "surprise." The philanthropy program included giving a home to the homeless Delts, and socially the Spring Formal headed the list.



L. J. Bibb
Carr. Bricker
Joyce P. Brown
M. Dee Brown



Karen P. Butler
Betty L. Chinn
Jean B. Clark
Diane W. Cottrill

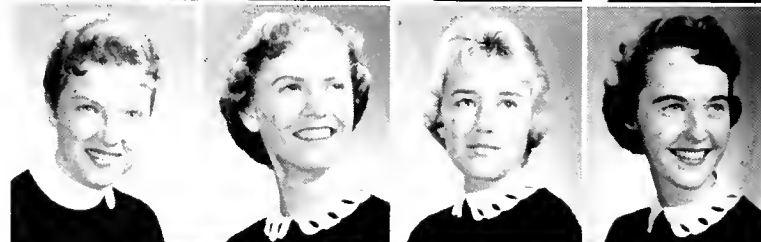

Susan H. Courtney
Toby Cuffton
Susan E. Davis
Mary B. Defibaugh



Patricia A. Durkin
M. Persis Eshenbaugh
Virginia T. Hawkins
Mary M. Hulstine



Martha S. Hunter
Sharon A. Irie
Janet H. Jackson
Kathy A. Jones





Martha J. Kane
Nancy C. Kane
Alice S. Karcis
Joan T. Karcis
Mary Lee Keffer



Carolyn C. Lawie
Jean E. Lawless
Laura L. Lawless
Sandra L. Leckie
Patricia A. Londeree



Patricia A. Lovel
Kemp Littlepage
M. Sandra Lough
Luella J. Maddox
Marilyn A. Miller



Marnie A. Miller
Janet Peters
Betsy Ross
H. Sue Rudisil
Pamela Sampson



Lela M. Shanlin
Armina M. Stauffer
Margaret M. Stilwell
Joan M. Vannoy
Barbara L. Vaughan



Carolyn L. Vest
Nancy A. Watkins
Sarah E. Wilson



Janet K. Woods
Martha Ann Yeager
Helen E. Willbourn

OFFICERS

Left to Right
MARY LEE KEFFER Secretary
CAROLYN LAWLESS Vice-President
AMY STAUFFER President
JOYCE BROWN, Treasurer



DELTA DELTA DELTA

An important event (for Tri-Delts) of 1888 at Boston University was the founding of Delta Delta Delta sorority, which 67 years later established Phi Iota chapter at W.V.U. Since Nick's closed, the Spruce Street chapter house has been the scene of an increased social program, including the Pansy Breakfast for seniors. Among the successful floatbuilders (first place at Homecoming) are the Pan-Hel and Mortar Board presidents.

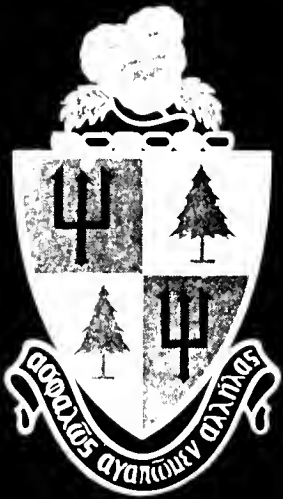

Jeanette Abdoney
 Ruby K. Allen
 Bonnie A. Aloe
 Norma R. Arnold



Barbara L. Bartram
 Constance A. Brown
 Jane A. Chandler
 Carolinda J. Caussin



Victoria E. Cicchetti
 Mary C. Coleman
 Nina M. Comfort
 Elizabeth A. Deitz



Carol A. Dobbins
 Peggy Easley
 Peggy J. FitzGerald
 Mary Susan Flanagan



Barbara D. Gibbs
 Jeanne E. Gibson
 Beatrice E. Gore
 Joan C. Greenfield





Janet L. Griffith
 Patricia A. Gurt
 Lillian S. Hughey
 Mildred M. Jackson
 Betsy S. Jesser
 Louisa Keezee

Jane Lamberty
 Judith A. Linger
 Joann Loar
 Michael L. Marsh
 Nancy McDowell
 Cynthia A. Mullen

Mary C. Neal
 Diane C. Newlon
 Margaret A. Patton
 Margaret A. Pears
 Sandra S. Sanders
 Ann A. Sleeth

Carolyn A. Smith
 Julia A. Sprouse
 Beverly A. Sullivan
 Faith A. Summers
 Koula C. Svokos
 Linda L. Trickett

Sandra W. Van Metre
 Marianna Waroblak
 Carolyn White
 Sally H. White
 E. Genevieve Wilson
 Ruth A. Wolfe

Myla E. Woodford
 Mrs. Philip E. Robinson

OFFICERS

Left to Right
 ANN SLEETH, Treasurer
 MARIANNA WAROBLAK, President
 MARY COLEMAN, Vice-President
 JANE LAMBERTY, Secretary



DELTA GAMMA

The year 1873 marked the entrance of Delta Gamma on the sorority scene, at Lewis School, in Mississippi. A half-century later, in 1922, Alpha Xi chapter received its charter at W.V.U. Among the active on campus this year are the Student Body veep, a coordinator, a cheerleader, and members of the various University honoraries. Talent Show hopes faded in '60, but the appearance of a real "Hanna" made the Anchor-wearers smile.



Beverley J. Bourns
 Katherine A. Boyd
 Jean E. Cofer
 Linda J. Coleman



Barbara L. Cook
 Ruth E. Dawson
 J. Sue Douglas
 Judith Dowling



Linda P. Duncan
 Pamela K. Duncan
 Ann S. Kump
 Frances V. Lann



Elizabeth J. Latstetter
 Sarah E. Lilly
 Julia Ann Linkridge
 Ruth A. Martin



Judith D. McKay
 Carol S. McKinney
 Rebecca T. Miller
 Sandra S. Montague



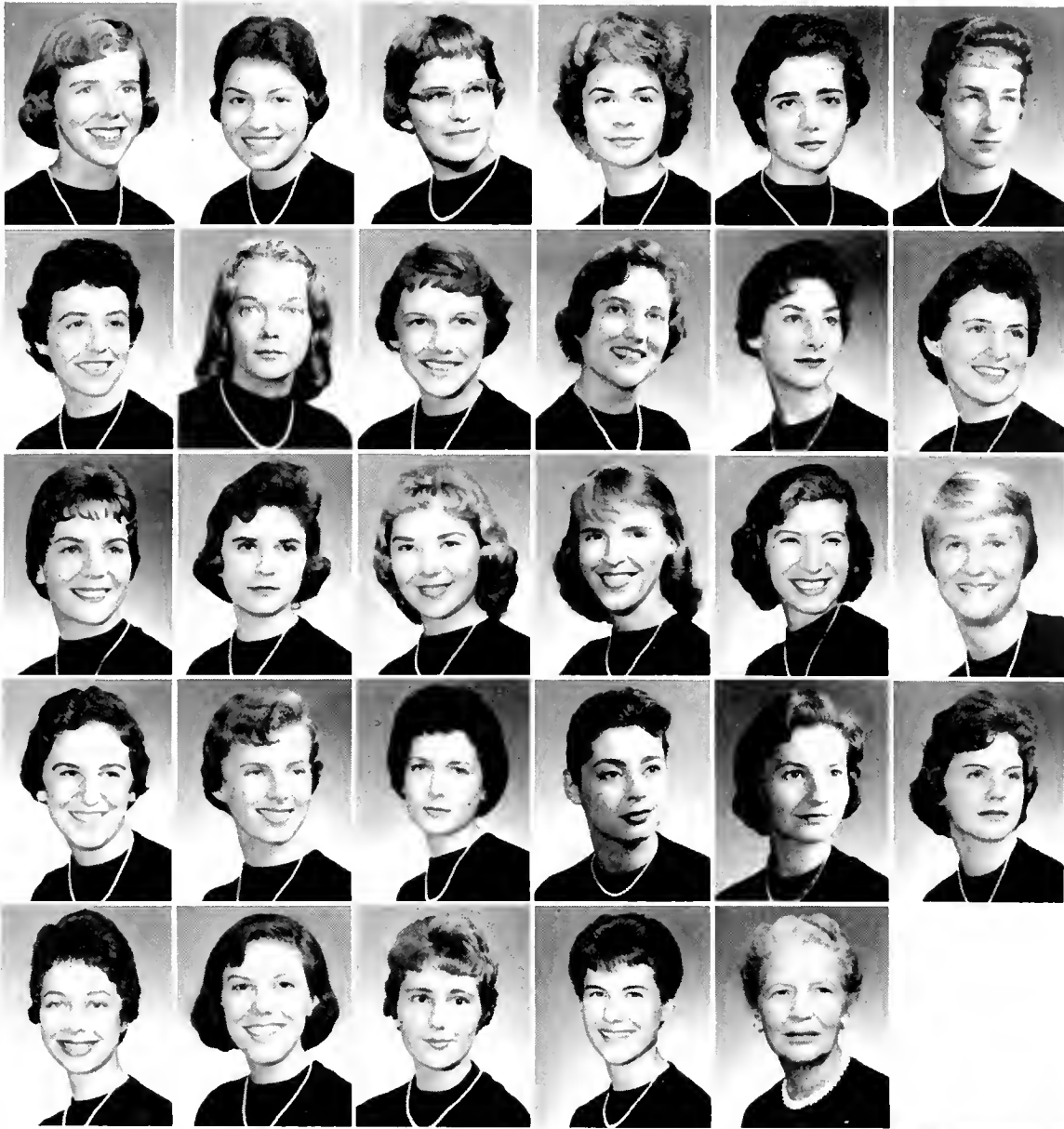

Virginia L. Montgomery
 Sandra J. Mowery
 Jean K. Myers
 Carr L. Nudd
 Patricia J. O'Brien
 Phyllis A. Peregoy

Patricia C. Phillips
 Pattipaige Porterfield
 Mary E. Queen
 Molly M. Scanlon
 Catherine G. Schleuss
 Peggy A. Shufflebarger

Sue D. Smith
 Sue A. Somerville
 Carolyn Stevens
 E. L. Stewart
 Betty J. Storck
 Anise M. Vandervort

Carri S. Vickers
 Fay Villers
 Nancy A. Villers
 Carolyn M. Wagner
 Margaret H. Watkins
 Marian E. West

Sandra Lou Williams
 Mariha C. Wray
 Ottie L. Zachar
 Carolyn J. Zeller
 Mrs. Morgan Chamber

OFFICERS

Left - Right

- SANDRA WILLIAMS, Treasurer
- PHYLLIS PEREGOY, Second Vice-President
- LINDA DUNCAN, First Vice-President
- SUE DOUGLAS, President



GAMMA PHI BETA

Our newest Greeks, installed here early in 1959, are the sisters of Alpha Pi chapter of Gamma Phi Beta. Flourishing after moving into the Spruce Street chapter house, the sorority gained a twenty-two member pledge class and conducted a varied social season. In fact, Santa came to Gamma Phi Beta Land and stayed around for the Carnation Cotillion in the spring.



Betty L. Ashley
Nancy M. Barna
Margaret A. Blattler
Anna M. Bonazzo



Donna M. Carbonara
Patty S. Collard
Patricia D. Crouch
Barbara L. Dailey



Sandra J. Earp
Jeaneane C. Elliot
Judith A. Garvin
Carolyn D. Grant



Joyce A. Grossi
Norma G. Gundersen
Jacqueline L. Hamill
Patricia K. Helmick



Susan M. Hobbs
Janet A. Holter
Elizabeth A. Johnson
Dorina F. Kelley





Kathleen U. Engore
 Mary L. Kittle
 Rosalind J. Krontz
 Nancy B. Kuykendall
 Linda J. Loque
 Nina J. Lyons

Virginia S. McLaren
 Margaret L. Miller
 Marsha K. Miller
 Susan J. Milstead
 Barbara A. Myers
 Karen Murphy

Reva P. Nodemus
 Connie J. Null
 Carol L. Owen
 Janice L. Parks
 Ramona L. Potter
 Delena A. Powell

Mildred K. Prichard
 Penelope P. Roberts
 Susan Sharpe
 Carolyn E. Shaw
 Diane S. Snyder
 Reva J. Spradling

Carmen C. Strickler
 Judith A. Sutton
 Sue Ann Vail
 Janet J. Westfall
 Shirley K. Wilson
 Naomi K. Znoy

OFFICERS

Seated, Left to Right:
 ANNA BONAZZO, First Vice-President
 SHIRLEY WILSON, President
 MARY LOU KITTLE, Second Vice-President
 Standing:
 NORMA GUNDERSEN, Treasurer



KAPPA DELTA

Entering its second decade at the University is Beta Chi chapter of Kappa Delta. This national sorority was founded at Longwood College in 1897 and at W.V.U. in 1950. Among the sociable sisters is the Senior Class veep, Dolphin and Orchesis secretaries, and the A.W.S. chancellor of the exchequer. The Mr. Esquire Formal is held in May, where the K D's double as pulchritudinous Petty girls.



Nancy J. Beury
Beverly Bradley
Beth Butler
Winfrad Butler



Martha Carson
Denna J. Chambers
Linda L. Chambers
Lynne Clark



Carole D. Cellin
Lorna L. Conway
Lyla S. Cosner
Barbara A. Eberly



D. Sue Eskew
Joan Faber
Rebecca L. Ferrell
Eileen W. Fisher



Phoebe Fisher
Mary K. Floyd
Sandra S. Glenn
Kathryn P. Goode





Jeanne L. Gregory
 C. Anne Harris
 Kitty Hess
 Elizabeth L. Householder
 Judith L. Hudnall
 Janice M. Hughes

Suzanne Ingram
 Margaret F. Johnson
 Elizabeth Lilly
 Donna L. Mamula
 Elizabeth E. Merrells
 Virginia I. Morgan

Pamela E. Paul
 Sonnee S. Phomey
 Sandra J. Reed
 Judith A. Ridinger
 Barbara C. Romano
 Ann L. Shinn

Mary A. Somerville
 Kay Stanford
 Betty L. Stummeyer
 Malinda H. Taylor
 Patricia A. Terrill
 Frances Susan Wallis

Virginia G. Weber
 Peggy Wilson
 Willie S. Woods
 Miss Priscilla Brady

OFFICERS

Left to Right:
 JUDY RIDINGER, Secretary
 ANN HARRIS, President
 BARBARA ROMANO, Vice-President
 JOAN FABER, Treasurer



KAPPA KAPPA GAMMA

The second national sorority to be founded at Illinois' Monmouth College was Kappa Kappa Gamma, an 1870 product. In 1906, the alums found enough "Kappalike" young ladies at W.V.U. to establish the present Beta Upsilon chapter. In addition to winning places in the Sing and Talent Show, the Kappas were high in scholarship and served in many University activities and events in the past year. The golden key indicates "I'm a Kappa Kappa Gamma."

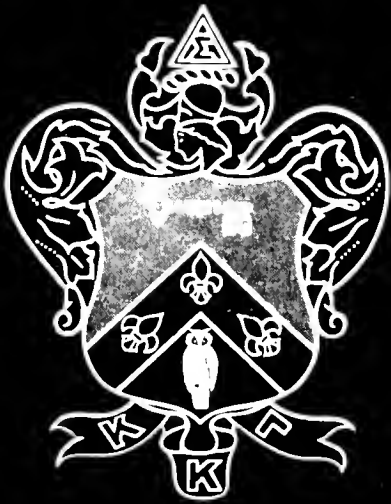

Ann L. Barnard
Susan S. Bertram
Sara J. Biven
L. Tulane Bruzi



Phyllis G. Bowers
Sevilia R. Boyer
Patricia J. Chittum
Jane E. Chrisman



Marie C. Connor
Judith M. Coyne
Louise J. Currence
Jane Davi



Nancy J. Fox
Susan R. Gidle,
Gail A. Gleason
Puth A. Grimes



Sandra Sue Gump
Patsy G. Heslen
Marcia Kay Hill
Jenny E. Hollandsworth





Mar. G. Hollands
 Beverly A. Holman
 Judy A. Hughes
 Ann Johnson
 Jane P. Kirby
 Gretchen L. Knox

Carolyn L. Lawson
 Brenda L. Martin
 Joyce A. McDermott
 Barbara E. McWhorter
 Besty J. Miller
 Christine Myers

Nancy L. Powell
 Margaret Jan Robinson
 Judy A. Sayre
 Amy-Ann Schuster
 Judy S. Schwepker
 Jane O. Smith

Martha L. Spenger
 Mary E. Stacy
 Ann W. Thomas
 Marilyn K. Thompson
 Susan Thorn
 Betty F. Troussaint

Susan J. Wagner
 Ruth Ann Walker
 Carolyn S. Wetzel
 Emily R. Wildt
 Cordella L. Witt
 Ruby Cummins

OFFICERS

Sitting, Left to Right:
 AMY SHUSTER, Treasurer
 GIL HOLLANDSWORTH, Pledge Trainer
 Standing, Left to Right:
 JOYCE CONNOR, Vice-President
 SUSAN BERTPAM, President



PI BETA PHI

Monmouth College in Illinois was rocked in 1867 by the founding of Pi Beta Phi sorority, just as was W.V.U. in 1918 by the installation of Pi Phi's West Virginia Alpha chapter. But all went well and except for unavoidable disappearances of the arrow, the W.V.U. chapter entered 1960 in fine shape. The TGIF coordinators can be especially proud of their 4 West Point pledges and the Leap Year acquisition of Charlie Kiser.



Donna S. Ayers
Barbara S. Bogert
Sarah I. Brawley
Judith D. Brinkley



Diane Brown
Pauline A. Cannon
Janquelin A. Cobbs
Leis S. Conley



Velma A. Conley
Sandra S. Conwell
Carlyn R. Carney
Jeannie D. Cox



Mary J. Cox
D. Lynn Cromwell
Myrah L. Erickson
Jane L. Evans



Jean L. Fisher
Nina N. Fletcher
Patricia Full
Patricia A. Greenlee





Jamie K. Grow
Carolyn S. Harbert
Mary E. Hill
Lary Houck
Kathleen Huffman



Carol R. Farr
Deborah Farr
Katherine E. Martin
Bonnie D. Mason
Patricia A. Meyer



Fay Miles
Sue Neuenschwander
Elizabeth J. Nicholson
Marilyn J. Quinlan
Jeanne D. Roth



Jacqueline Richardson
Ann C. Roberts
Betty Joe Richards
Rose E. Sarver
Anne M. Simpson



Deanie Smith
Sandra A. Smith
Lynée Starcher
Diane Tamplin
Anne B. Taylor

OFFICERS
Sitting, Left to Right:
ANNE TAYLOR, President
MARY JO COX, Vice-President
ELIZABETH NICHOLSON, Recording Secretary Standing:
JANE EVANS, Treasurer



Mary S. Thrasher
Barbara C. Vaughan
Mary A. Vaughan



Hittly F. Wade
Suzanne K. Walker
Margaret A. Warder



Mary A. West
Sally K. Wilheit
Mrs. James Sullivan





IFC MEMBERS

First Row, Left to Right: Thomas Munchmeyer, Sigma Chi; Eugene Smith, Lambda Chi Alpha; James E. Brown, Phi Kappa Sigma; John M. Herold, Phi Sigma Kappa; Jay McLinden, Sigma Chi. **Second Row:** Dick Imbach, Kappa Sigma; Jack Woods, Tau Kappa Epsilon; Sidney E. Griseffe, Kappa Alpha; Bill Arthur, Sigma Nu; Floyd Fullen, Tau Kappa Epsilon; Tom Spelsberg, Delta Tau Delta. **Third Row:** Daniel Hutchinson, Alpha Gamma Rho; Edward Mankowski, Lambda Chi Alpha; Frank Cuomo, Alpha Phi Delta; Keith Bodamer, Beta Theta Phi; Charles W. Meredith, Pi Kappa Alpha; Ralph M. White, Faculty Advisor.

INTER-FRATERNITY COUNCIL

"The regulation of all inter-fraternal activities and the investigation and solving of problems common to them as a group." This is the purpose of the Inter-Fraternity Council, made up of two representatives from each of the nineteen W.V.U. social fraternities. Criticized by member fraternities and the University administration alike, the I.F.C. worked to develop an acceptable rush week program, scholarship program, and Universal Initiation Week. It also sought to strengthen the Council by a more rigid method of selecting representatives from the member Greeks. Under the capable leadership of Steve King, I.F.C. can count 1960 a year of needed progress for the fraternity system—largely through its efforts.



IFC OFFICERS

Neale Wolfe, Treasurer; Steve King, President; Roy Oman, Vice-President; Clifford Schane, Secretary.



IFC HONOR COURT

Left to Right: Floyd R. Fullen, Charles W. Meredith, Thomas C. Spelsberg, Stan E. Grisell.

GREEK WEEK AND MEN'S

Miss Amy Stauffer, Men's Pan Queen, sponsored by Beta Theta Pi



RICHARD HOPKINS
Coordinator of Men's Pan



PAN-HELLENIC



Men's Pan Steering Committee, Seated: Alfred E. Neumann, Coordinator, Richard Hopkins, and Charles Armstrong. Standing: Dave Hamsted, Bob McEldowney and Jack Wurdie.



ALPHA GAMMA RHO

Alpha Gamma Rho, unique among W.V.U. fraternities in that the membership is selected from students majoring in agriculture and forestry, was founded on our campus in 1924. The AGRs maintain high scholarship and actively participate in University activities, especially in agriculture and forestry honoraries and organizations. The Christmas party makes first semester finals bearable; the Spring Picnic is in the forest prime evil, and the Pink Rose Formal closes out the social season.



William H. Aspinall
John C. Britton
Ralph T. Buntin

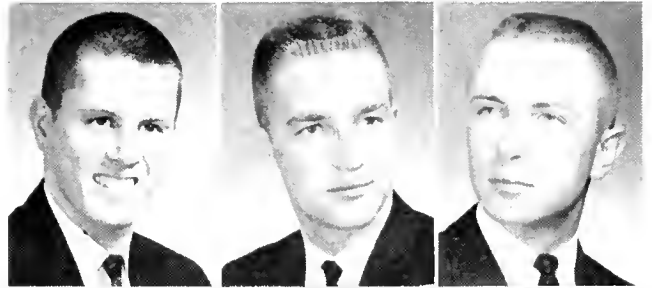

Cornelius J. Cunningham
Jackson C. Friend
Benjamin C. Greene



William T. Guirer
Samuel Gay Halterman
Daniel L. Hradesky



Raymond W. Harvey
Adrian L. Haught
Herbert A. Hirsch

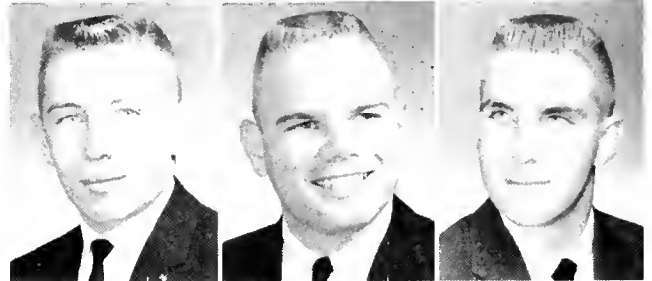



Daniel J. Hutchinson
Richard L. Jett
L. Tom Jones
Merl R. King



David R. Nicholson
Walbert J. Peters
Ralph E. Rawkin
Fred A. Ritch



Charles L. Rowan
Dennis Rowan
John S. Scott
Raymond L. Smith

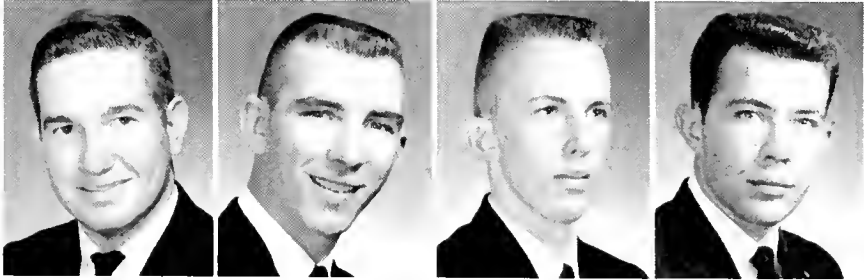

Robert L. Swisher
Ronald D. Walker
Virgil Leroy Wilkins
Joseph W. Wohl

OFFICERS

Left to Right:

- RAYMOND SNOW, Treasurer
- BENJAMIN GREENE, Vice-President
- RONALD WALKER, President
- RAYMOND HARVEY, Secretary



ALPHA PHI DELTA

Clinging to the side of the hill at 658 Spruce Street is the home of Pi chapter of Alpha Phi Delta. The chapter was established on campus in 1923, became active during World War II, but was firmly reactivated in 1948. Toward the end of April, they hold the Carnation Ball and sign the pledge the next morning. When "Crud" graduated, the W.V.U. Mafia organization collapsed, but the Alpha Phi Deltas still have the distinction of being one of two fraternities the administration trusts next door to a sorority.



Patsy F. Allman
Gabriel J. Basil
Sam Bjevac



N. Criss Corallino
Frank Cuomo
Frank F. Fuscaldo, Jr.



Thomas C. Hostutler
Daniel E. Kniska, Sr.
Joseph A. Launita

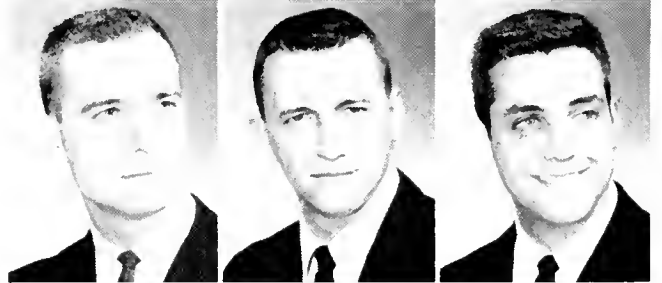

Lynn B. Lawson
Frank J. Lechiara
Ronald Light

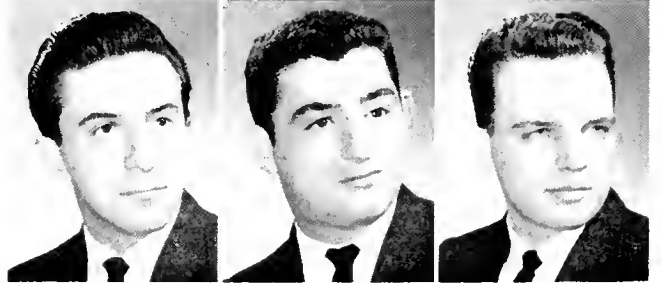

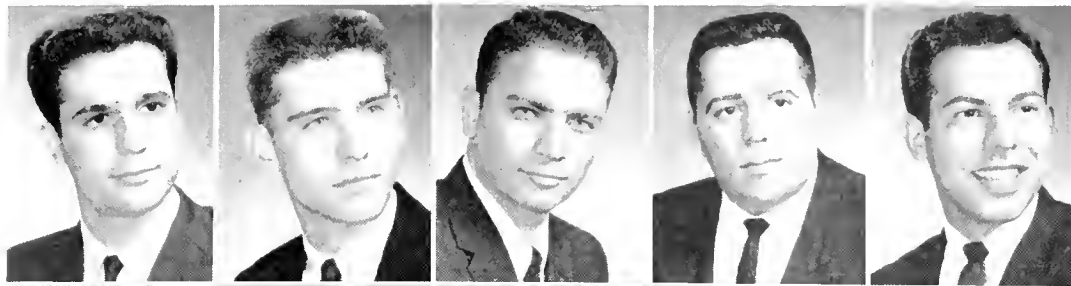

Tommy L. Lopez
 John P. Lucas
 Rinaldo Mastrodonito, Sr.
 Anthony P. Minard, Jr.
 William J. Morosco

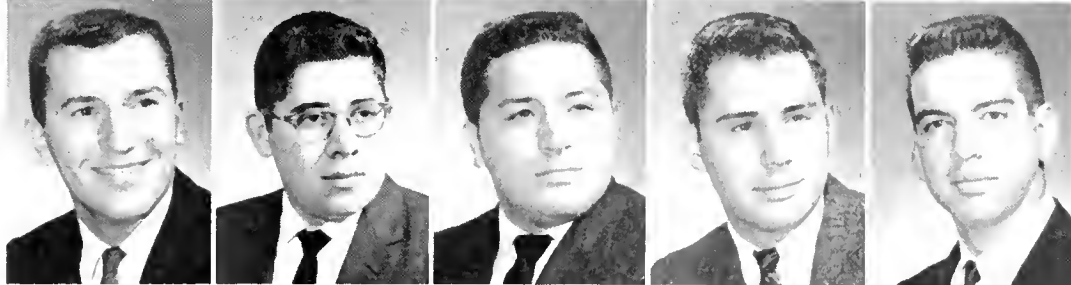

Nick M. Muscara
 Joseph A. Oliveria, Jr.
 Gary A. Pastoria
 Phillip L. Pastoria
 John J. Scotchell



Louie R. Spatafore
 David A. Velezol
 Ann Dinardi, Housemother

OFFICERS

Seated, Left to Right:
 FRANK FUSCALDO, Treasurer
 GABRIEL BASIL, President
 Standing:
 FRANK CUOMO, Secretary
 THOMAS HOSTUTLER, Vice-President



ALPHA SIGMA PHI

The West Virginia Alpha chapter of Alpha Sigma Phi was chartered on the West Virginia University campus in 1929. Among the early Ivy League Greeks, the Alpha Sig national fraternity was an 1845 Yale product. Among the social events planned by the Willey Street beatniks is a Zen orgy with Mr. I and his swinging group providing the background music.



Wendell W. Backus
Robert L. Beckner
Charles W. Berisford

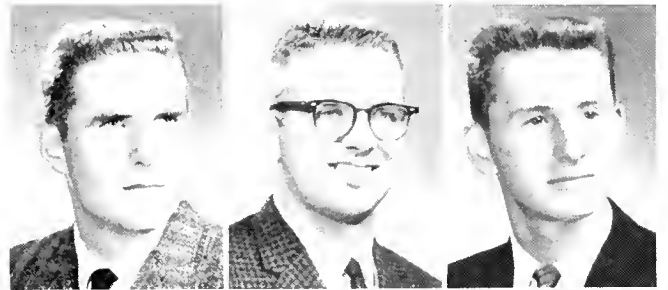

Alfred Boege
Robert J. Bridges
Robert E. Cavallo



Tony S. Dellorso
Rocco P. DeMaria
George E. Fore



Ros L. Gammon
Joseph C. Johnson, II
Joel W. Kaplan





Tony C. Majestro
David L. Martz
James E. O'Donnell, Jr.
John L. Radochio



James B. Riley, Jr.
Skeet J. Scutari
Rodney K. Shapard
Frank B. Showalter, Jr.

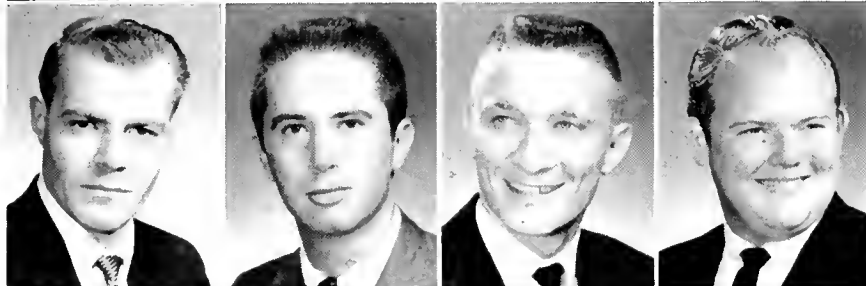

John S. Sibray, Sr.
Tim E. Sorvas
Thomas E. Stepp
Burgess B. Thomas, Jr.



Fred Voreh
Elsie J. Price,
Housemother
Lawrence J. Intravain,
Faculty Advisor
Newton M. Baughman,
Faculty Advisor

OFFICERS

Left to Right:
ALFRED BOGE, President
GEORGE FORE, Vice-President
TONY MAJESTRO, Treasurer
FRED VOREH, Secretary



BETA THETA PI

The oldest nationally among W.V.U. fraternities, Beta Theta Pi was founded in 1839 as the first member of the Miami Triad. 1960 marks Beta Psi chapter's 60th year at the University, with brothers representing her in practically every honorary, organization, and event. Socially, the Beta Barn Party and the Bohemian brawl are slightly notorious, while the Betas and their guests turn Triad into a lost weekend in May. Beta is expressed in several well-known campus songs.

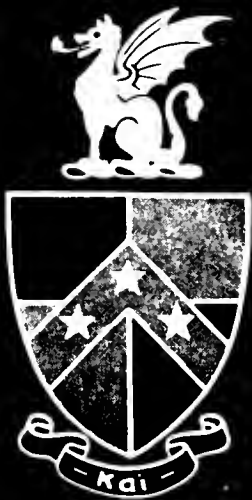

Donald Thomas Allen
Rex B. Anderson, Jr.
Paynor E. Baldwin
Albert G. Barnett
Roy L. Bever

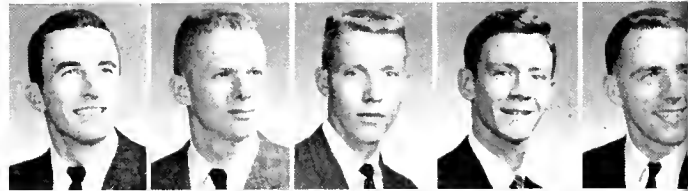

Keith A. Bodamer
Charles H. Bonnesen
Grover C. Bowie
John C. Boyd
Samuel F. Boyer

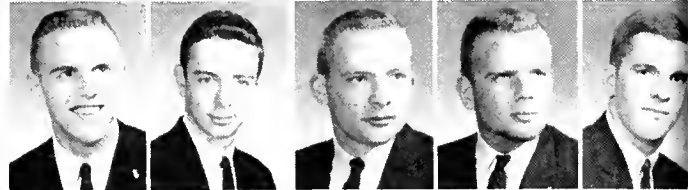

Jack Brennan
Erkine M. Caperton, Jr.
Larry K. Cole
Hermer C. Cox, III
George C. Dannenberg, Jr.

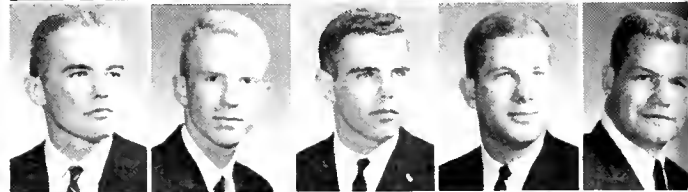

John R. Dannenberg
David W. Davin
Robert R. Deison
Richard K. Dubois, Jr.
J. David Emerson



Robert L. Evans
Michael H. Frey
Jacob W. Gattrell, III
William S. Gravely, Sr.
Robert E. Haden



Randolph M. Harlan
William J. Harman
John D. Harrar
Norman L. Harris
James C. Heaberlin, III



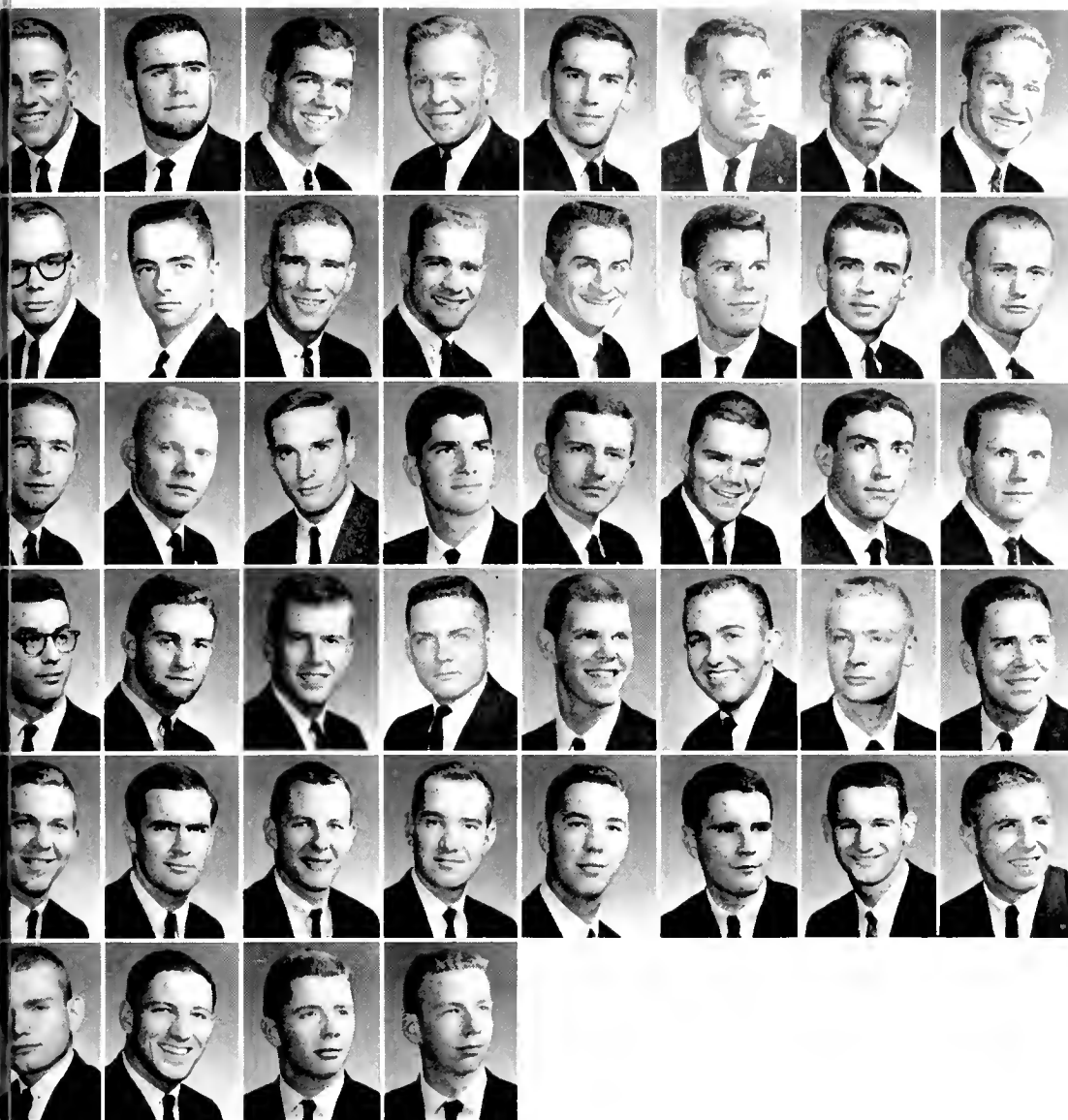

James D. Hesse
 Paul C. Hoblitzell, III
 William T. Homberg, III
 William D. Haslam
 James S. Hunter
 Theodore R. Hupp
 Richard E. LaLance
 Robert C. LaLance, Jr.

Charles M. Love
 Thomas A. Lane
 Dennis R. Lewis
 Michael E. Locke
 J. Douglas Machesney, Jr.
 Robert C. Mead
 David L. Miller
 Joel A. Murphy

John A. McBane
 Guy R. McClung, Jr.
 Bennett C. McComb
 James C. McCoy
 Robert G. McKee
 William J. McLaughlin
 William R. McPherson
 Michael J. Oliver

John A. Pantuso
 Vince J. Pantuso
 George C. Pierce
 Robert Pinnell
 Richard H. Ralston, II
 Alan Reynolds
 Otto K. Reuter
 Herman D. Rollins

Edward W. Samples, Jr.
 I. M. Seamans, Jr.
 Raymond Thomas Snider, Jr.
 Robert G. Steele
 Willis G. Tetrick, III
 Dennis R. Vaughan
 Nick Visnic
 Boyd L. Warner

Frederick J. Wehl
 Wayne A. Wharton
 James E. White
 James S. Wilson

OFFICERS

Seated, Left to Right:
 MIKE LOCKE, Vice-President
 PAUL C. HOBLITZELL, III, President
 BILL HARMAN, Treasurer

Standing:
 ERSKINE CAPERTON, Secretary
 ROBERT MEAD, Recording Secretary



DELTA TAU DELTA

Gamma Delta chapter of Delta Tau Delta celebrates its 100th anniversary this year as that Fraternity's oldest chapter in existence. The Delts, with Ozzie leading the way, provide leadership on the drill field, in the Sophomore class, Spiriteers, and Helvetia, as well as the all-important toe for the Mountaineers. The brothers wish to thank Jimmie's and the Chi O's for giving comfort in their time of tribulation.



Douglas H. Adams
Charles C. Bibbee
John E. Busch
John R. Campbell



Robert Covert, Jr.
Russell L. Curtis
Harry E. Davis
Gordon K. Depew



John M. Dorsey
John J. Droppleman
William J. Droppleman
John D. Duncan



Robert G. Dunnivant
Paul T. Florence
Thomas E. Gant
Howard Randall Garland

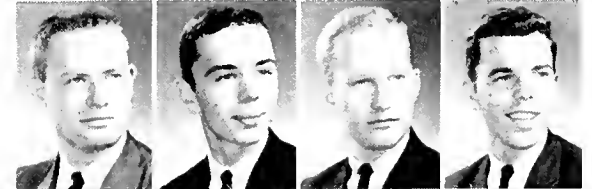

D. Fred Garner
Charles N. Greene
Jack C. Grimm
David W. Hamstead



Joseph W. Helmick
G. Richard Higinbotham
Norman P. Hopkins
Michael B. Hull



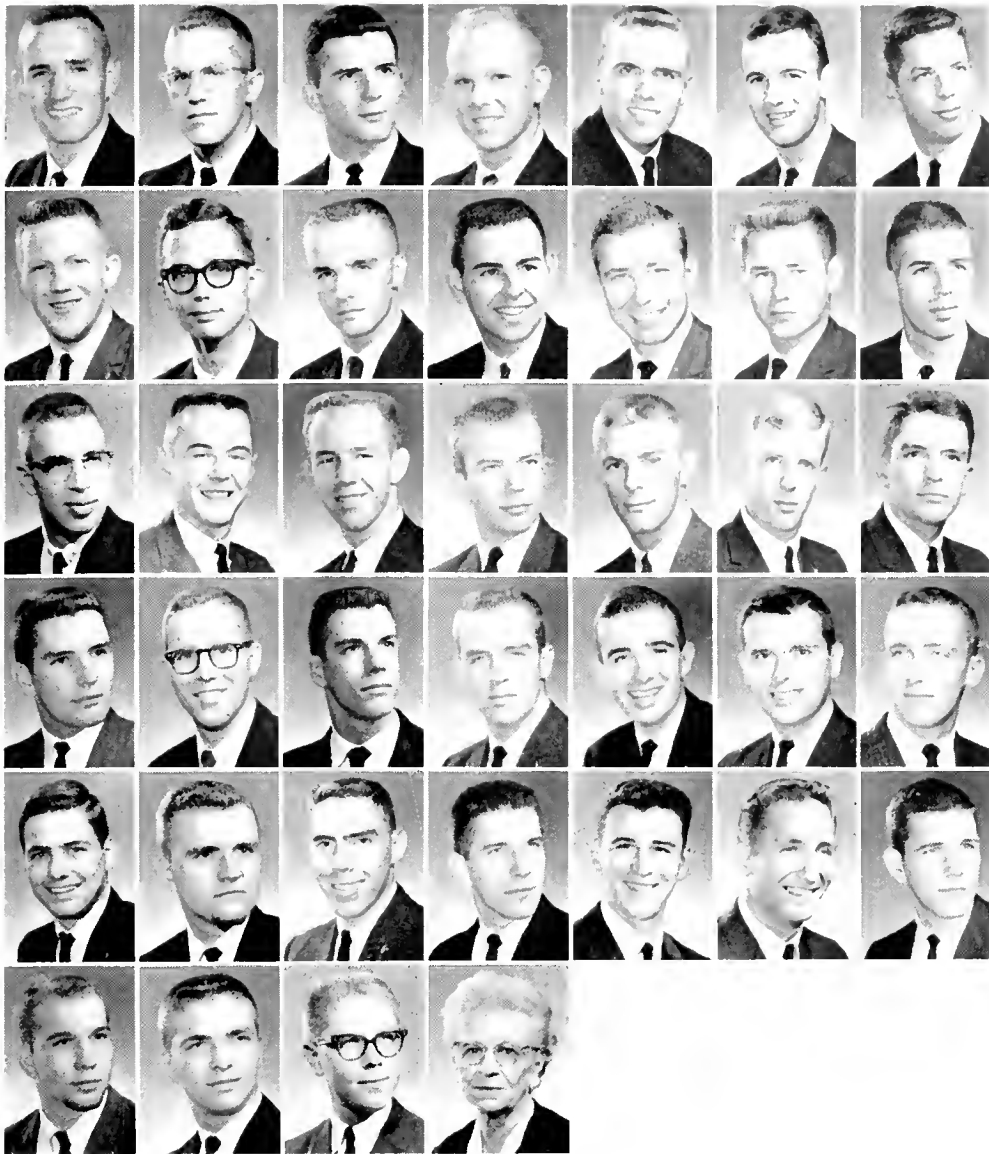

Glen L. Hunt
 H. Emil Johnson
 Joseph F. Johnston, Jr.
 Donald L. Flug
 Philip S. Lang
 Stephen H. Limbers
 John R. Lutens

Sam A. McConkey
 Robert E. McEldowney
 John C. Matheny
 A. Craig Meck
 Bruce A. Meredith
 Terry L. Meredith
 C. Joseph Opp

Terry B. C. Opp
 Joseph A. Orr
 James D. Patton
 David F. Peed
 Alexander L. Rice
 David E. Rowe
 Jack R. Shepherd

Jerry W. Shepherd
 Frederick A. Smith
 Ralph S. Smith, Jr.
 David H. Somerville
 Thomas C. Spelsberg
 Edward C. Stumpp, Jr.
 John B. Thackston

Samuel B. Ursch, Jr.
 Douglas D. Walker
 David H. Watkins
 Robert J. Watson
 James E. Westfall
 Philip B. Whisnant
 John P. White

Lyle A. Wilkinson
 David W. Wisler
 Thomas F. Young
 Dora H. Beavers

OFFICERS

Sitting, Left to Right:
 BRUCE MEREDITH, Corresponding Secretary
 JOHN BUSCH, President
 GLENN HUNT, Recording Secretary
 Standing:
 JACK SHEPHERD, Vice-President
 TOM GANT, Treasurer



KAPPA ALPHA

In December of 1865, Kappa Alpha Order was founded at Lexington, Va., while Jonah Jones played the Washington & Lee Swing and Dixie. Thirty-two years later, the Order established Alpha Rho chapter here, and, except for a brief period in 1959, the Rebel Yell has indicated a KA is present. Among their number is the Mountaineer, the I.F.C. president, Freshman president, and the University Players' singing comic. KA secedes from the United States at Old South time in the spring.



Pat Archer
John R. Arslain
Jack M. Baymore
Ralph J. Bean

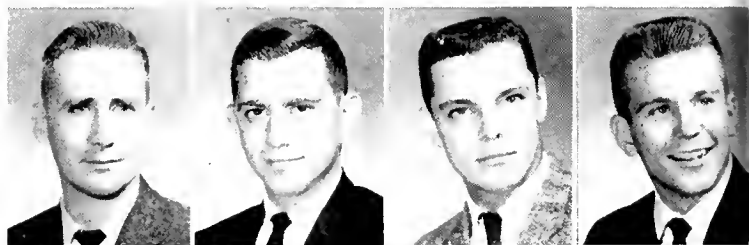

Robert P. Blake
Paul R. Bose
Levell Brown, Jr.
Wayne D. Brown

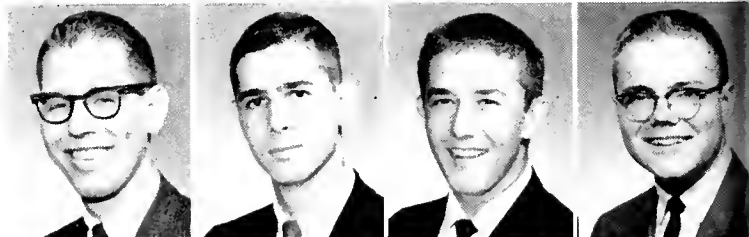

Robert G. Carr
Phillip E. Casto
Thomas H. Cavendish
S. Bruce Clarke



John C. Cleveland
Bruce R. Craddock
William E. Dunham
Carl D. Ekstrom



Charles A. Farran
Leicy E. Ferri
Fredrick A. Ghiz
P. Lester Ghiz

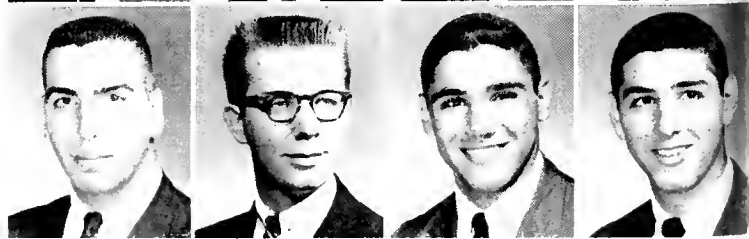



Sidney E. Griffl
Joseph L. Hamrick
Sanford A. Harvey, III
Charles E. Heilmann
Dave R. Hess
James M. Hill



Lee Hill
Robert B. King
Stephen P. King
David H. Law
Donald C. Luby
William S. Lundin



Floyd T. Mason
Clowney Q. Meadows
Gary P. Mitten
Thomas F. McCoy
Alfred S. Nichols
James T. Perry

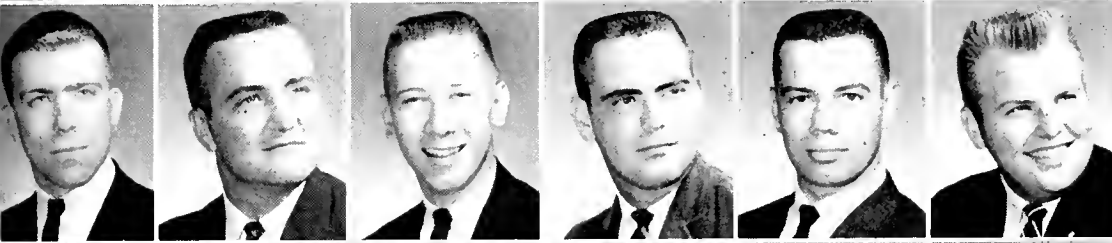

Ronald E. Radcliff
Thomas L. Ruziska
Joseph F. Rykoskey, Jr
Nolan H. Samples
Stephen F. Seaman
Larry L. Sleen



Howard G. Slack
Michael C. Snyder
Boyd W. Spangler
David S. Strickland
James R. Swaggard
Lionel S. Taylor

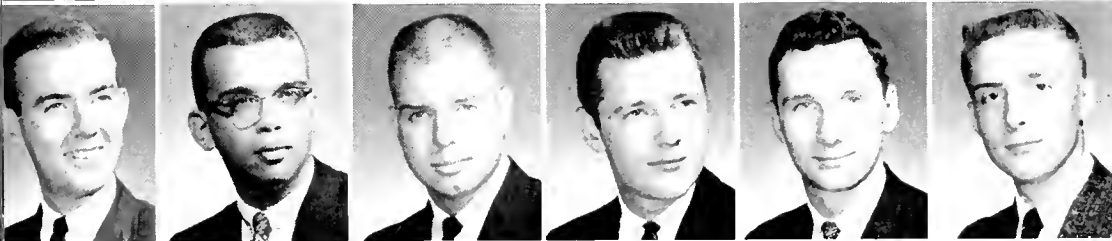

Jimmie Underwood
Fenneth L. Varner
Richard L. Walley
Robert W. Walter
William R. Walter
Larry L. Watkins



Ronald G. Westfall Jon H. Young Aldeue H. Martel

OFFICERS

Left to Right:

- RONALD WESTFALL, Secretary
- JOHN ARSLAIN, Vice-President
- THOMAS MASON, President
- LARRY WATKINS, Treasurer



KAPPA SIGMA

Fifty years after the national foundation of Kappa Sigma fraternity at the University of Virginia in 1869, Gamma Phi chapter became a W.V.U. reality in 1918. Presently holding forth at the Joker and on the hill, the brothers have placed in many competitive events in the past year, and the wheels among them coordinated Homecoming and edited the "Daily A." The Kappa Sig's quaint tradition of well-dunking makes pinning a dangerous pastime.



Harry B. Allison
Patrick B. Anderson
Charles P. Bairden
Louis A. Barker



Johnny C. Blair
Joe E. Brinsull
Michael G. Brown
John C. Clivis, II



George E. Cinner
Richard M. Douglass
David G. Edwards
Jay W. Gavin

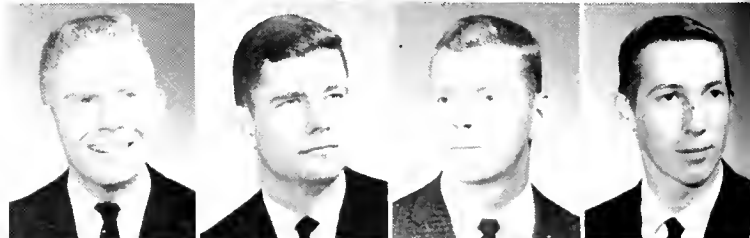

Thomas P. Garvin
Eugene C. Given, Jr.
Sammy G. Haddad
Frank D. Hale



William F. Hale
Larry D. Hall
Richard D. Imbach
James S. Jarrett



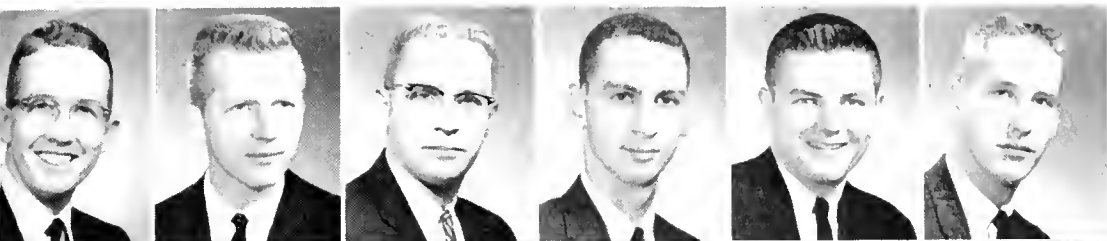

Samuel K. ...
Robert E. ...
Charles A. ...
John A. Karnopak
Samuel J. Kasley
John T. Kay, Jr.



David W. Kee
James A. Kuhn
George R. Lancaster
Ronald G. Lawman
Robert G. ...
Larry E. Maile



Phillip B. Mathias
John C. Murnyck
William D. Myres
Howard S. Parsons, Jr.
Eugene R. Podaszwa
James Ramsey

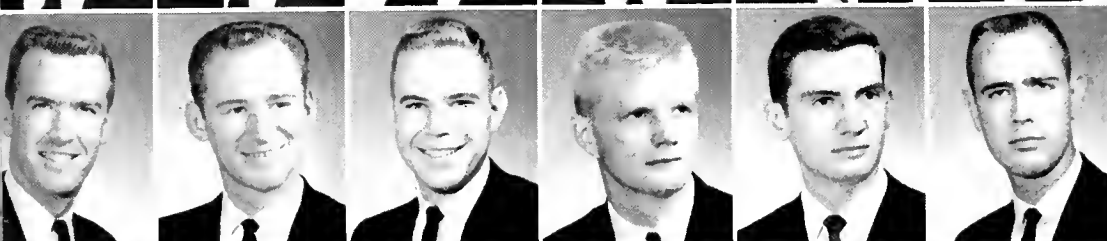

Charles H. Rudolph
David G. Satterfield
Richard E. Schmidt
Carl B. Sergent
Stanley H. Sergent
Carl L. Skiles



Donald B. Fanus
Adrian G. Toms
Gerald E. Waldron
Robert P. Waldron
Harold J. Walker
Evan L. Williams



Clifford D. Woods
Mrs. Effie R. Reid

OFFICERS

Sitting, Left to Right.
JOHN KAY, Master of Ceremonies
JOHN KARNOPAKIS, Vice-President
JERRY WALKER, Secretary
Standing:
CHARLES JONES, Treasurer



LAMBDA CHI ALPHA

The largest national fraternity on our campus is Lambda Chi Alpha, which has established 143 chapters since its founding in 1909 at Boston University. A permanent chapter, Iota Lambda Chi, was established at the University in 1953. The Lambda Chis made a splash in the Talent Show with their answer to the "Saturday Evening Post," donned sheets for a Greek Party, and climaxed the year with the Crescent Formal in April. The brothers proceeded carefully in choosing party names this year.



William E. Allen
Michael M. Anderson
Joseph A. Belcastro
James A. Blamble



Ronald M. Bobby
Robert L. Criss
James W. DeFrance
Roger B. Evan

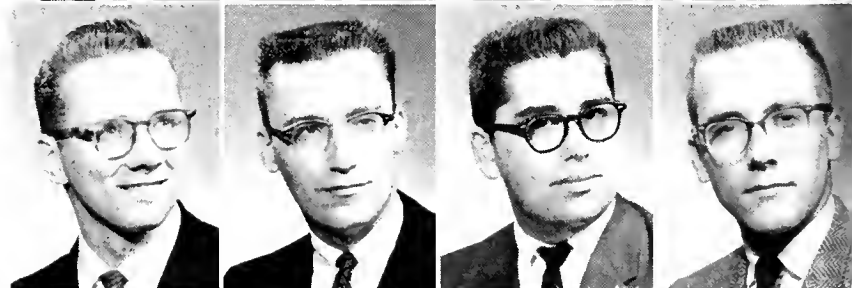

Laurence W. Ewing
Robert E. Garland
Bobby J. Getz
James A. Grispie



Gary R. Hartwell
Charles S. Hazin
Fred R. Headley
James D. Hill





Richard L. Dzi
 James M. Kasun
 Earl A. Klevins, Jr.
 James E. Land
 Edward J. Mankowski
 Robert W. Minney



Jerry L. Morgan
 Charles N. Morrison
 L. Bruce McClung
 William S. O'Brien
 William M. Paravano
 John B. Rader



Steve V. Ratz
 John A. Pizzo
 Andrew J. Shuma
 Oral E. Smith
 Roy R. Smith
 Edward Sonnenberg

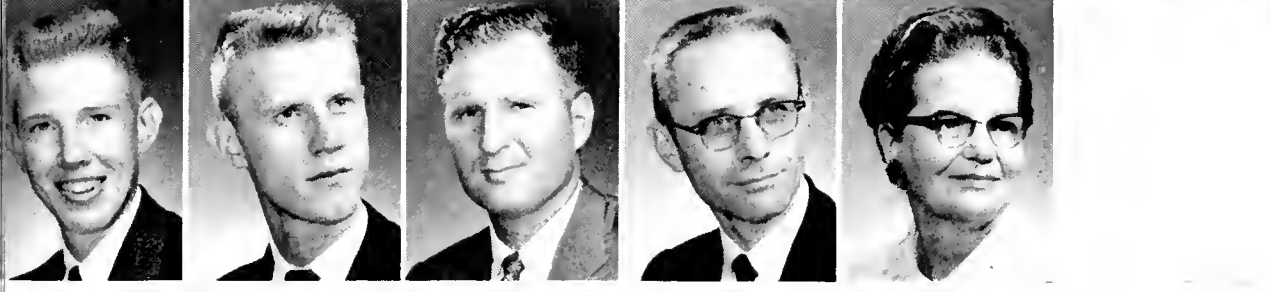

Jerry C. Stewart
 David Stroby
 John Turk
 William R. Summers, Jr.
 Advisor
 Elsie E. Feather

OFFICERS

Left to Right:
 EDWARD MANKOWSKI, President
 WILLIAM ALLEN, Secretary
 JAMES KASUN, Vice-President
 EUGENE SMITH, Treasurer



PHI DELTA THETA

Phi Delta Theta, boasting the most active ladies auxiliary on campus, (She Delta Theta) is the second member of the Miami Triad and was installed here in 1927. In moving to their Belmar Avenue address, the Phi Deltas misplaced their "Purple Passion" formula and bathtub, and, strangely, their scholarship average has risen sharply. The Triad, held in May with the Betas and Sigma Chi, is the social highlight of the year.



Sidney F. Absher
Samuel D. Addington
Robert L. Allen
Robert A. Ashworth



Edward G. Atkins
William P. Baker
Allen D. Blackwood
Robert N. Brown



Scott W. Camp
James S. Carter
Robert G. Casto
Lawrence P. Chamberlaine



Donald W. Chipman
Jimmie V. Church
J. C. Cruikshank, Jr.
Frederick L. Dudding



Keith V. Erb
O. B. Fawley, Jr.
Roy E. Gilger
Vincent A. Grund

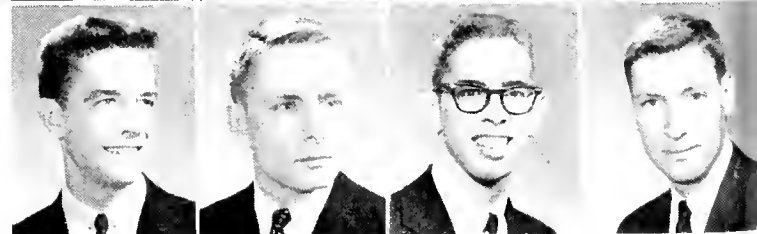



O. B. Fawley
 John R. Haiderty
 Jack K. Hatfield
 Jerry M. Hess
 David R. Hobbs
 Richard L. Hopkins, Jr.



William G. Hunt, Jr.
 Warren A. Hutchinson
 Thomas J. Jones
 Cornelius N. Jubert
 Jerry Kaevats
 George W. Karr



Robert D. Karr
 Bernard P. Leedy
 William H. Looney, Jr.
 Louis A. Mattuchio
 Joseph E. Michael
 Charles A. Moore



John W. Moore
 Larry J. Palatinus
 John W. Raese
 Rodney F. Raines
 Stephen E. Raines
 Richard A. Rashid



Richard C. Rawe
 Stephen C. Riordan
 Robert A. Rogerson
 William F. Rose
 James S. Rucker
 Robert A. Sica



John F. Simon
 Jim L. Simpson
 Caleb A. Farleton
 Donald W. Wiseman
 Victor W. Zanotti
 Thelma R. Vanyo

OFFICERS

Left to Right:

WILLIAM HUNT, Secretary

O. B. FAWLEY, Vice-President

BILL MOORE, President

Standing:

WILLIAM LOONEY, Treasurer

SAMUEL ADDINGTON, Pledge Master



PHI KAPPA PSI

Overlooking the city from the "Spruce and Goose" vantage point, West Virginia Alpha of Phi Kappa Psi enters its eighth decade on our campus. After a frantic search for enough pledge pins, the Phi Psis still found the energy to build the Homecoming float trophy winner, and Mahan's mayhem brings home the Sphinx Talent Show bacon. The fraternity is well known on campus and their biggest wheel soon hopes to publish a revised version of "Two Years Before the Mast."



Mack D. Bennett, Jr.
Charles H. Bishop
Frederick C. Bolton
Forest J. Bowman
Fred C. Brooks



Dirk G. Burchinal
John B. Carrico
Thomas S. Carte
Larry D. Curnutte
Fred L. Davis, Jr.

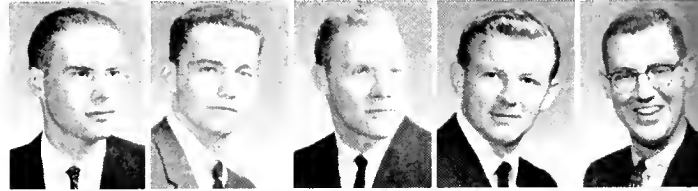

Joseph E. Davis
Scott H. Davis, Jr.
William A. Dick
Fred W. Dickinson, Jr.
Robert H. Dickinson



Sherman Dils, III
Steven J. Dodd
Thomas O. Dotson
Robert H. Dumbaugh
Joseph F. Dunn



Ralph C. Dusic, Jr.
William G. Edwards, Jr.
John H. Ellyson
Michael C. Farmer
Donald R. Ferrell



Murk L. Flowers
Frederick M. Frisk, Jr.
John D. Frisk
Thomas N. Gowde
Terry J. Gossard



Frank T. Graff, Jr.
George R. Groce, Jr.
J. Richard Haden, Jr.
Eugene T. Haque, Jr.
Trevelyn F. Hall, Jr.

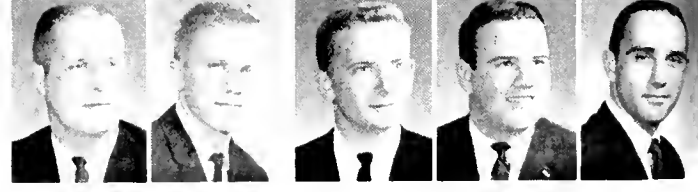



Jerry A. Hammitt
 Larry K. Hammitt
 Richard Kern T. Hanford
 Robert P. Harrod, Jr.
 George T. Harris
 Richard D. Hasen
 Robert L. Henderson
 Eric T. Hendrickson
 Douglas M. Henry



William E. Hoge
 Jerry W. Jeffers
 Richard J. Jenning
 James G. Johnson
 Michael C. Jones
 George H. Kincaid
 Richard E. Koepfen
 William T. Kump
 Charles Lonchar



Charles S. Mahan
 Harry Richard Marshall, Jr.
 Michael T. Marshall
 James A. Matthews
 Daniel E. Michel
 William S. Morgan
 Joseph L. Morris
 Kenneth P. Morris
 Edward H. McMillan



C. David McMunn
 Bernard H. Naumann
 David C. Nichols
 Erik B. Nolte
 Lawrence E. O'Neil
 Robert G. Peyton
 John R. Pyles
 R. E. Pyles
 Harry K. Richards



Hubert A. Shaffer, Jr.
 Harvey J. Simmons, III
 Charles A. Sinsel, III
 Gary F. Spencer
 Ward D. Stone, Jr.
 James V. Stump
 Jerry R. Sturm
 Charles H. Swisher
 Robert P. Sult



George A. Thompson
 Gary J. Triton
 Vincent A. Tropia
 George P. Trotter
 Earl G. Tullis
 Charles M. Vest
 Charles M. Vickers
 George B. Vieweg, III
 William C. Wade, II



Herbert A. Walker
 Thomas H. Wall
 Charles B. Watkins
 William H. Watkins
 Howard W. White
 Stephen G. Wilbourn
 William R. Wilb
 Joseph A. Winterholler
 Robert K. Withers



W. Wirt Wolfe, II
 Raymond K. Yagie



Harold S. Yost
 Jeffrey M. Yost



Martha E. Folger

OFFICERS

Left to Right:
 BOB SYPULT, President
 BOB WITHERS, Treasurer
 CHUCK DUSIC, Vice-President
 GARY SPENCER, Secretary



PHI KAPPA SIGMA

In 1850, the City of Brotherly Love gave the Greek world Phi Kappa Sigma fraternity, which, in turn, established Alpha Gamma chapter here in the middle of the Gay Nineties. "Courtney and Company Swings to Second in Sphinx" was the headline that made the Phi Kaps proud following the Talent Show. The brothers of the Skull, with nothing better to do than party, threw the Black and Gold Formal in April, the summit of the social season.



Larry A. Baker
Ernest E. Bastin
Philip M. Bowers
Harold D. Brewster



James E. Brown
Jimmie D. Brown
John C. Cairns
Gary J. Close

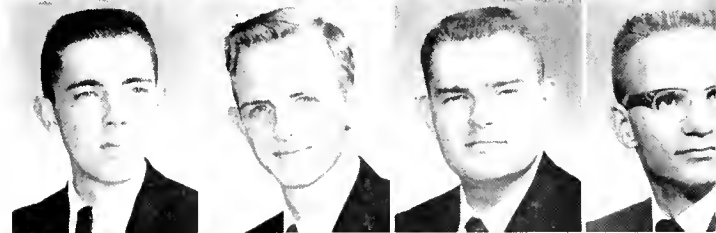

Don L. Conaway
James A. Copp
William H. Courtney
M. Daniel Cure, IV

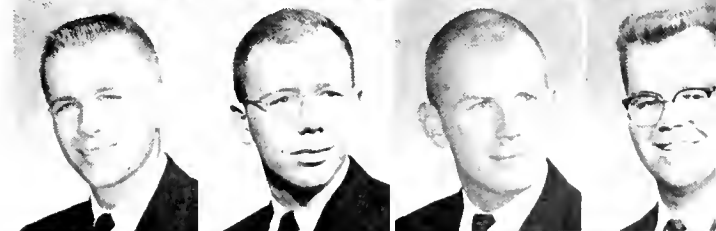

Michael A. Duncan
J. Thomas Findley
Richard S. Grimes
Thomas D. Groves



Ronald A. Hahn
William H. Kerr, Jr.
Abner H. Klaproth
Lee J. Lamberty

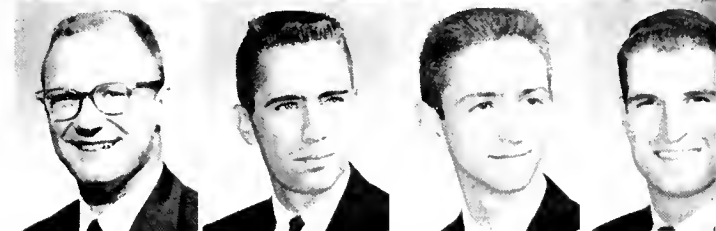



Robert H. Meneer
 Jerome A. Munhine
 Louis C. Palmer
 Kent M. Parsons
 Jimmy L. Poling

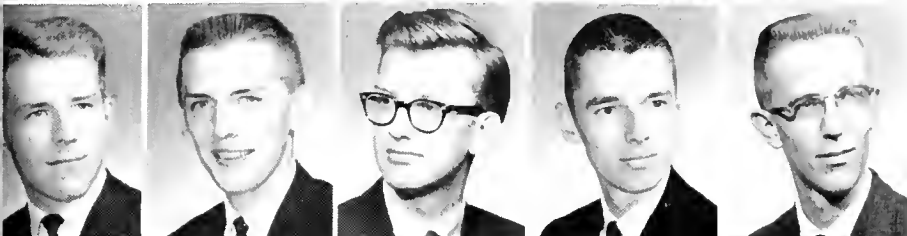

James S. Rogers
 James M. Seibert
 Ben E. Snyder
 Kent M. Sile
 Howard R. Sperry, II

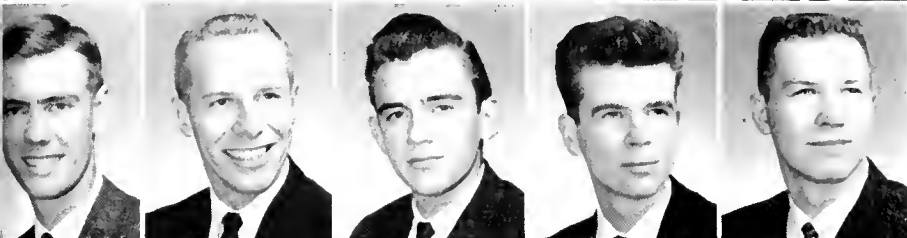

John E. Stealey, III
 J. David Thayer
 Jackie H. Thomas
 Terrol D. Thompson
 Gerald F. Trainer



Francis P. Warder, Jr.
 Martin C. Webb
 Robert J. Westbye
 James A. Wiley
 Conward E. Williams



George N. Wilson
 Flora L. Paxton

OFFICERS

Left to Right
 DON CONWAY, Scholarship Chairman
 KENT PARSONS, President
 JAMES BROWN, Vice-President
 LOUIS PALMER, Pledge Master



PHI SIGMA DELTA

From Gotham and Columbia University in 1909 came Phi Sigma Delta fraternity, which installed its Upsilon chapter at W.V.U. in 1927. The first party in the fall, the Pi Lam wake, was noteworthy, as was their mountaineer Weekend house decoration which took the cup. 5:30 a.m. permission was declared for the May affair, the Spruce Streeters' social curtain dropper.

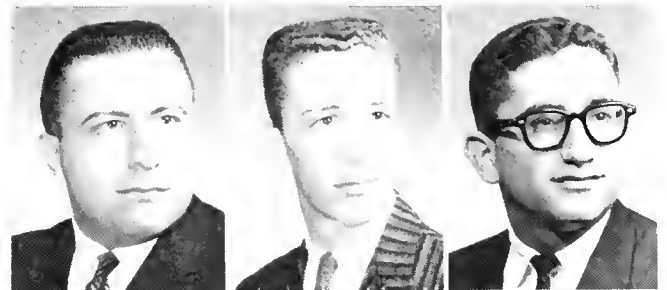

Jerry L. Alpert
Barry M. Bolarsky
Milton J. Carp

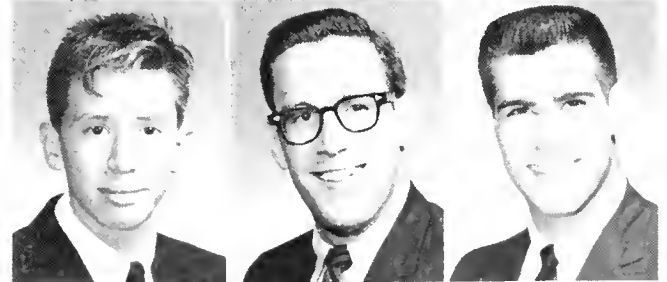

Fred H. Cohen
Alan J. Colker
Daniel P. Cooper



Jack I. Davis
Paul L. Davis
Sanford B. Dignoff



Michael K. Drapkin
Henry S. Fielder
Jerry B. Gallin

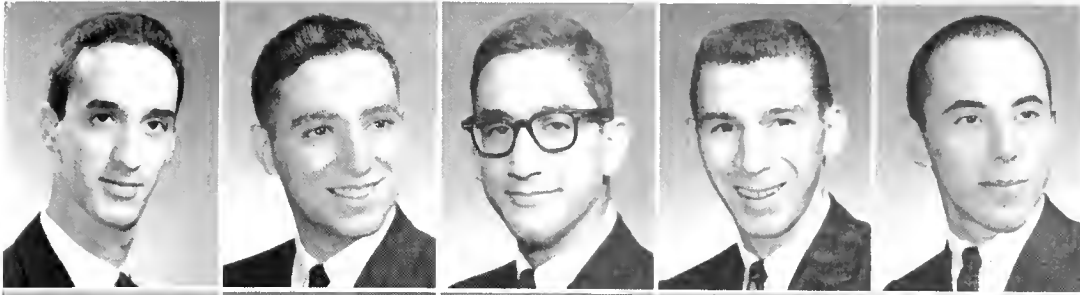

David Joel
Sigmund Kempler
Malcolm H. Kerstein
P. bert S. Kessilman
Robert S. Klein

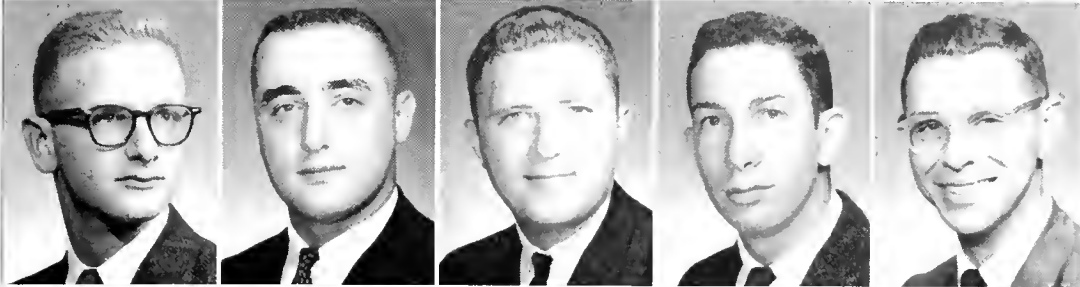

Leonard J. Koenig
Martin A. Krosmin
Eliot Kuntz
Lennard Landau
Howard R. Lurie

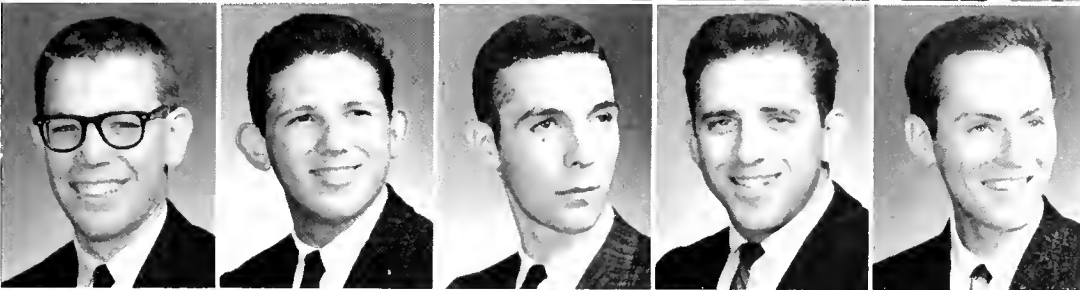

Stephen Max
Harry F. Peece
Jerry L. Rosenthal
Zalman F. Scherer
Michael Shane

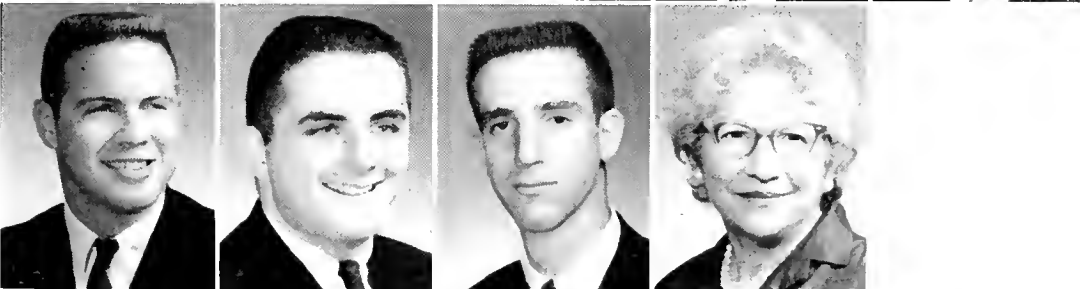

Alan L. Sherman
Gordon J. Sherman
Norman C. Silvers
Jeanette E. Goldstein

OFFICERS

Left to Right:
JACK DAVIS, Secretary
HOWARD LURIE, President
DAVE JOEL, Vice-President
SIGMUND KEMPLER, Treasurer



PHI SIGMA KAPPA

Massachusetts Agricultural College, March 15, 1853—a day like all days, except—Phi Sigma Kappa was there. And in 1891, Delta chapter became a part of the W.V.U. scene. True to the tradition of the Viking Party, the Phi Sigs repeated in '60 with an Arabian orgy of note, and the Moonlight Formal in May "ended" the social season. The 1959 All-Year Cup winners could grasp it again this year. The Phi Sigs are also the Row's defending champions in water battling.



James P. Armstrong
Thomas A. Azinger
James B. Ball
James K. Bargeloh
John W. Bell



Nel D. Bennett
Ernest J. Berger
Charles B. Bird
David A. Brown
Thomas A. Buckley



Clair E. Byron, Jr.
A. Blaine Casali
Harold O. Casali
John D. Cecil
Jack M. Coole



Darrel L. Cullop
James R. Cunningham
George Davis
Kay P. Davis
William L. Davis



Fred D. Deluzio
Dan V. Dillon
John W. Douglas
Allen N. Duckworth
Fred Dunham, Jr.



William T. Ellis
Gay Elmore
Guy O. Farmer
Richard D. Fidler
David H. Garrett





Albert M.
 Robert W.
 Robert W.
 Charles E.
 Leslie E. Hawker
 Kenneth H. Hawker
 Don Heister
 John M. Hill
 Fred D. Huggins

Joseph L. H.
 William C. H.
 John L. James
 Charles V. K.
 Don C. King
 James A. L.
 William P. L.
 Michael D. L.
 Fred F. M.

Charles H. M.
 Thomas A. M.
 Charles M.
 Don J. P. M.
 Lee J. E. M. Jr.
 Fritz C. Moore, II
 James H. M.
 Marilyn E. M.
 Duke A. M. Daniel

Alfred P. N.
 Michael A. P.
 Byron B. P.
 Gary L. P.
 Charles V. P. Jr.
 William P. S.
 Charles T. S.
 William W. S.

Marvin E. S.
 David C. S.
 John H. S.
 James D. S.
 Ronald H. S.
 David L. S.
 Charles P. T.
 Robert C. T.
 Jack W. T.

David A. W.
 Barry E. W.
 William J. W.
 Lawrence J. Y.
 Mrs. R. P. L.

OFFICERS

Left to Right:
 LESLIE HAWKER, President
 BILL LONDEREE, Vice-President
 BILL ISNER, Treasurer
 KAY DAVIS, Secretary



PI KAPPA ALPHA

Pi Kappa Alpha, founded in 1868 at the University of Virginia, established its Alpha Theta chapter on our campus in 1904. It is one of the largest national Greek groups represented at W.V.U., with 115 active chapters. The local Pi K A's annually disguise their Campus Drive pad on the fall weekends and make their presence known with that damn bell. The brothers teamed up with a cold front to "snow" Dream Girl Formal guests in March.



Charles P. Armstrong
Ira P. Arnett
Joseph E. Ayers
William P. Ball
Andrew R. Barrett

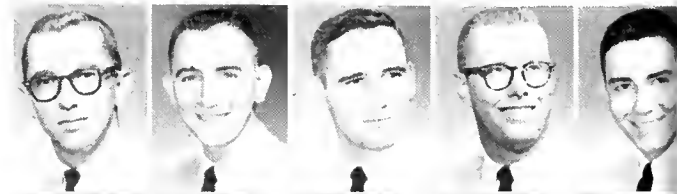

Daniel D. Bonar
Clayton B. Bowden
R. Kent Bowler
James H. Brewster, III
Terry W. Broadwater



John M. Brown, Jr.
Bill W. Byrd
E. Stuart Cashman
Charles B. Cecil
Earl A. Cecil



Larry R. Cobb
Joseph L. Corey
Mark F. Crawford
Warren N. Current
George C. DeBell



Richard W. Detrick
Larry W. Dooley
James F. Eberhart
William B. Eure
John H. Everly



Louis A. Fabian
Tom M. Freeman
Roger C. Galloway
Charles W. Goff
Jerry W. Hamill

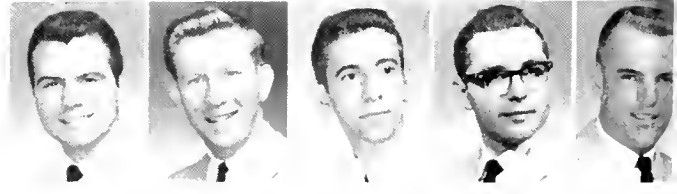

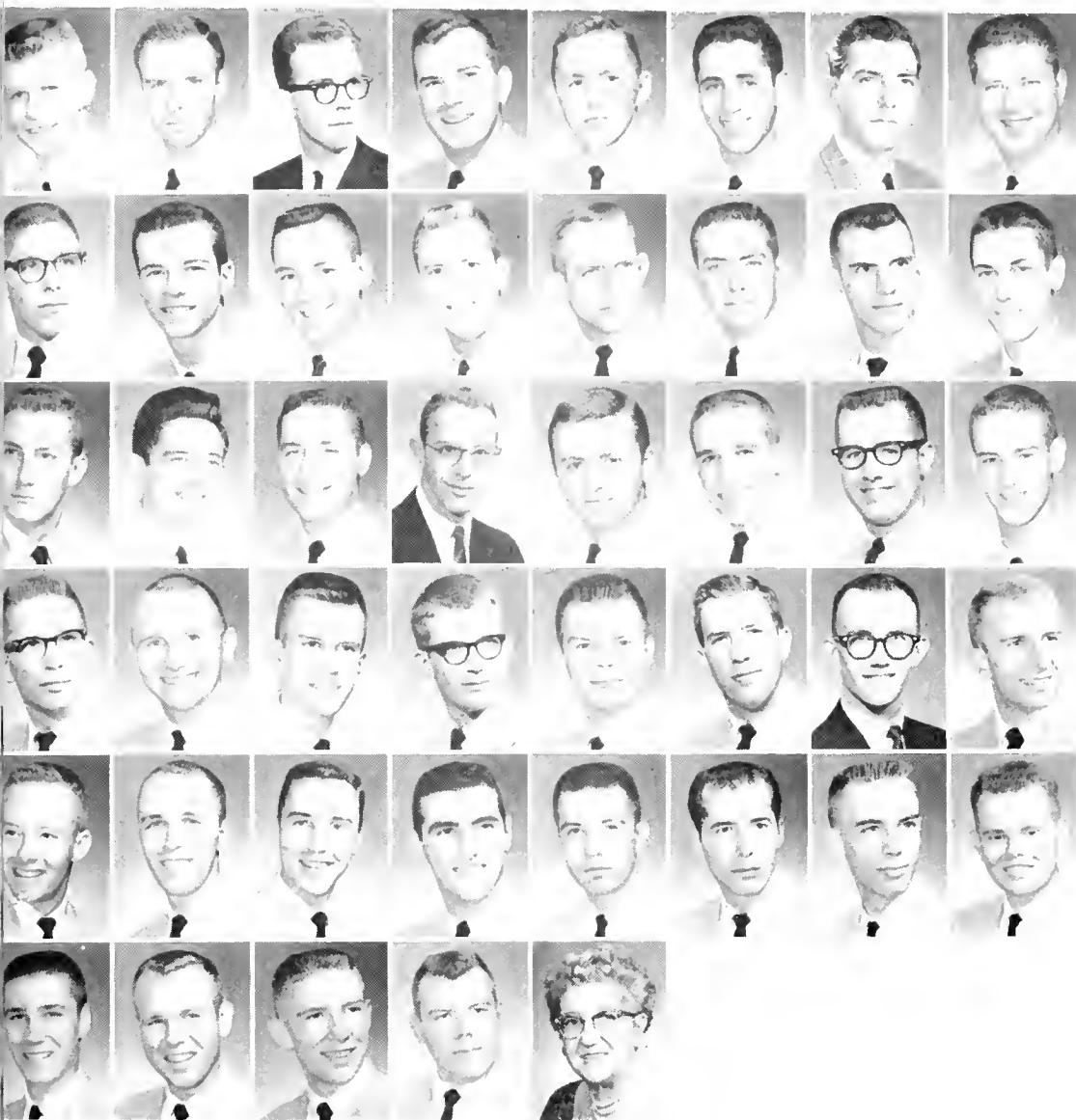

William V. Harding
 Leonard G. Heirth
 H. Sheldon Hopkins, III
 Richard L. Hopkins
 Russell H. Irvine
 Leo A. Jacobin
 David J. Kerns
 James W. Lang

James H. Laughlin, Jr.
 Robert E. Lawyer
 Walter G. Littlecott
 Norman D. Lane
 Joseph T. Long
 John D. Lynch
 Jerry L. McComa
 Robert G. McDaniel

Charles W. Meredith
 Darrell F. Messenger
 Robert A. Morgan, Jr.
 Charles F. Morrison
 Patrick J. Murphy
 Kent Nixon Myers
 Reid M. Nelson
 Malcolm L. Neylon, Jr.

Robert A. Nix
 Jack P. Pettit
 Thomas M. Pitsenberger
 William J. Price
 James W. Ruth
 Robert W. Pyles, II
 Homer F. Sapp
 Clifford E. Schanz

Bill L. Sheppard
 Robert B. Simmons
 D. Garen Simmons
 Bruce A. Smith
 Thomas E. Sowinski
 John H. Spurlock
 Ralph M. Stricker
 Ralph D. Suiter

Paul W. Swiger
 Thomas A. Taylor
 Charles A. Walker, Jr.
 E. Thomas Wetzel
 Mrs. Sadie Henderson

OFFICERS

Left to Right:
 STUART CASHMAN, Treasurer
 RICHARD HOPKINS, Secretary
 EARL CECIL, President
 EDWARD AYRES, Vice-President



SIGMA CHI

At the top of High Street's fraternity row is Mu Mu chapter of Sigma Chi, the third member of the Miami Triad. Sigma Chi enters its 65th year at W.V.U. with visions of a new chapter house, so the present one is given over in the fall to Sadie Hawkins characters and the illustrious "Cave," and in the spring to the water-battlers who challenge the rest of the row. By their active participation in University events, the Sigs are, in their serious moments, capable workers and respected competitors.

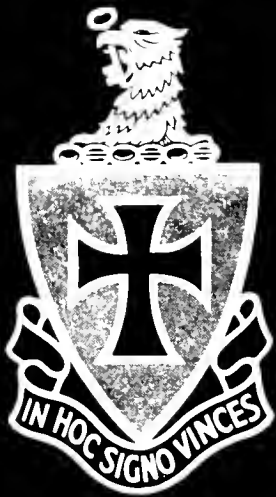

Max M. Akre
John L. Allen
Larene E. Anderson
William K. Armentrout
David P. Ashcraft

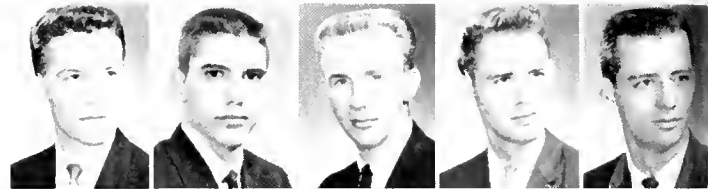

R. bert E. Baer
Gary N. Benninger
William A. Bower
Richard G. Bowman
J. In. C. W. Bullman



Henry M. Burges
Charles O. Carls
Guy P. Ebersole, Jr.
Charles E. Ebert
Don A. Fireman



R. bert A. Francis
Charles W. Freeland, III
Thomas W. Garges
David M. Gladwell
John P. Hanway

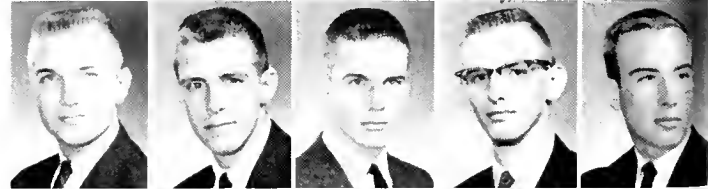

Dave W. Hodges
Ralph S. Izard
Christopher M. Jarrett
Herbert H. Jarrett, Jr.
G. P. bert Jefferson



Frank P. Jelich
David C. Johnson
William B. Leithead, Jr.
P. David Little
William B. Londeree





Paul M. Mazin
 Ronald J. Mancuso
 Don K. Miller
 C. Terry Morrow
 Thomas M. Munchmeyer
 Harry E. Myres
 H. Juhling McClung
 Gerald W. McClung

Jerry J. McCoy
 Charles T. McHenry
 David C. McLaughlin
 John J. McLinden, Jr.
 Paul D. McQuade
 Stephen D. McWorter
 Stephen Carl Mcavros
 Rhenus L. O'Dell

George S. Patrick
 Charles S. Percy, III
 Toney R. Perkins
 Joseph G. Plarby
 Richard O. Ritter
 Arthur C. Robinson
 John Schderlocker
 James L. Smitt

William K. South
 Robert B. Stout
 John M. Stump
 Richard E. Talbott
 Jon W. Taylor
 Ben E. Telford
 Larry K. Totten
 Anthony J. Urbani

Charles E. Vaughan
 Jonathan D. Ventura
 Marshal Walls
 Michael M. Warner
 Charles R. Wince
 Richard H. Waggy
 Cathleen M. Vaughan,
 Housemother

OFFICERS

Left to Right:
 JACK SCHERLACHER, Secretary
 ED VAUGHN, President
 BILL BOWERS, Vice-President
 HERB JARRETT, Treasurer



SIGMA NU

Founded at "the Rock" in 1869, Sigma Nu fraternity established Gamma Pi chapter on the University campus in 1904. Moving up the hill to louse up the Betas' view in 1954, the brothers took to the stage and promptly crowded their mantel with Sphinx cups. Several brothers are active in varsity athletics, and the athletic manager, armed with several pledge pins, has kept Sigma Nu consistently high in All-Year Cup competition. The White Rose Formal, held in late April, is the year's social highlight.

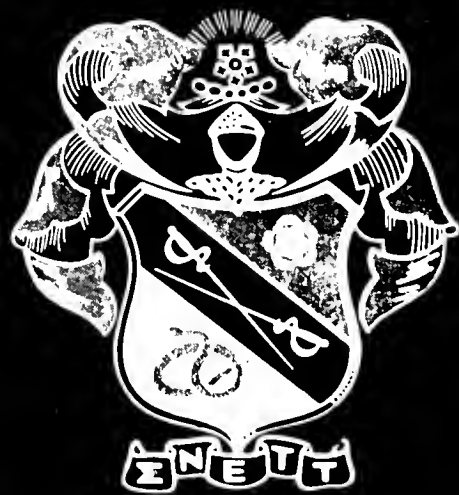

Francis H. Adams
Max D. Adams
James G. Anderson
William L. Arthur
Zion M. Barker



Elwyn A. Bishop
Robert F. Bivers
Clayton E. Bond
Henry T. Bono
William T. Bright



Charles L. Butt
Samuel P. Carter, Jr.
Frederick A. Carter
Daniel J. Cavanaugh
Ethan C. Chaffin

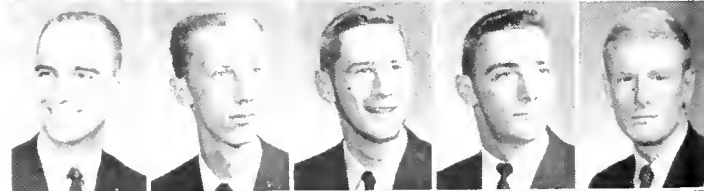

Lawrence L. Christian
Gino R. Colombo
Steven O. Collins
David M. Corey
David L. Craig

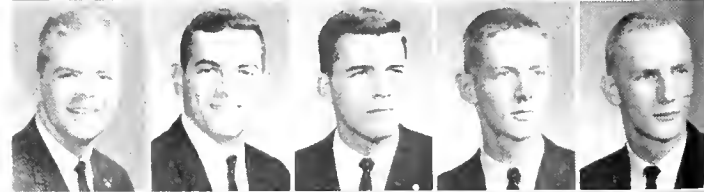

John P. Curry
Frederick Cutlip
Peyton J. Dudley
Clayton L. Duffield
Lloyd F. Edmundson



Jack P. Fero
Joseph P. Fetty
Alan M. Fitzwater
Michael P. Fresa
William M. Garrison

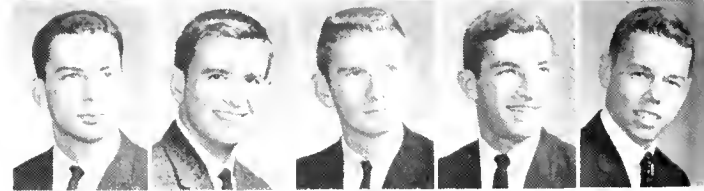



Mirley E. Gibbs
 Paul R. Gode
 John C. Gray
 C. Bradley Hagler
 F. Lynn Hamb
 John T. Higgenbotham
 Robert L. Huss
 John B. James

Bernard T. Krieger
 James K. Kramer
 John L. Lilly
 Thomas E. Lilly
 Thomas G. Lochhart
 James H. Lord
 Fred A. Lucas
 Paul E. Mason

J. Stephen McCann
 Darrell V. McGraw, Jr.
 Robert B. McHenry
 Thomas J. Means
 Jan O. Miller
 Lawrence A. Mitchell
 Philip D. Morney
 William D. Morley

Roy E. Oman
 David P. Paulsen
 Ned H. Pagland, Jr.
 John C. Pales
 Robert F. Rider
 James H. Ritchie
 William R. Rittenhouse
 John F. Rowles

Delbert M. Samples
 Byron K. Satterfield
 Robert L. Sayre
 Lee A. Scott
 A. C. Shields
 Larry D. Smith
 William L. Spurgeon
 Richard Struck

Ofa Edwin Stump, III
 Gary E. Taylor
 Karl E. Walker
 James F. Warren
 Samuel E. Wood
 Frank J. Zsoldos
 Mary J. Fisher
 Housemother

OFFICERS

- BILL ARTHUR, Secretary
- ALLEN FITZWATER, Commander
- TOM LILLY, Lt. Commander
- BILL RITTENHOUSE, Treasurer



SIGMA PHI EPSILON

Conveniently and scenically placed between the K Ds and the Home Management house on Willey Street is West Virginia Beta of Sigma Phi Epsilon. Leading cheers are the brothers three (minus one), and giving color to the campus with their fall house decorations are all the rest. Winning Mountaineer Weekend cups is as traditional to a Sig Ep as the red paint on their front doors. A swinging social season is climaxed by the Golden Heart Ball in May.



John R. Balla
Naman X. Barnes
Larry K. Blackburn

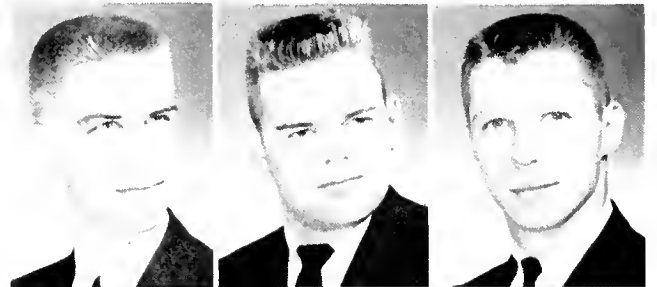

James R. Carter
William L. Clements
Donald B. Cromer

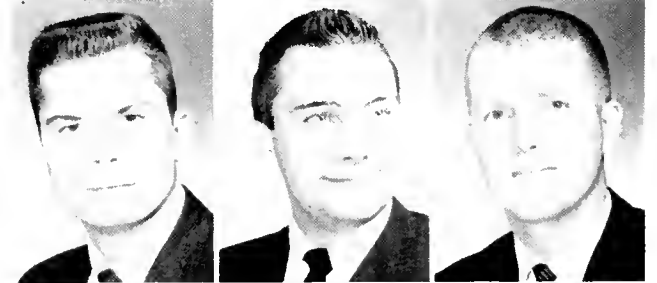

Charles C. Crouse
George A. Forman
Palph P. Glover, Jr.

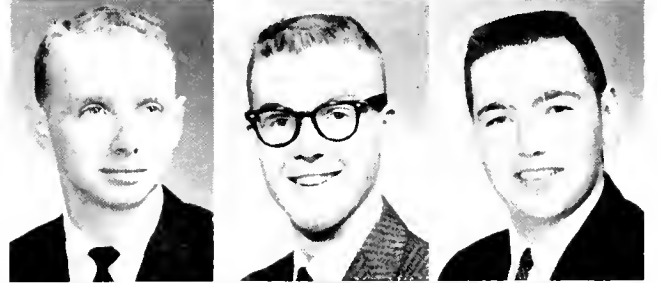

Walter L. Golden
H. Douglas Gregory
Michael T. Griffin

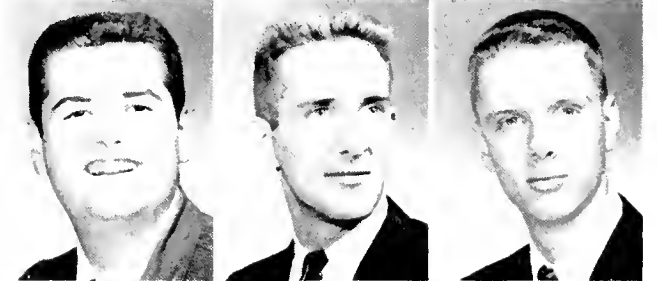



Carter S. Hall
James L. High and
Robert S. Hibbs
Howard H. Jones, II
John P. Jones

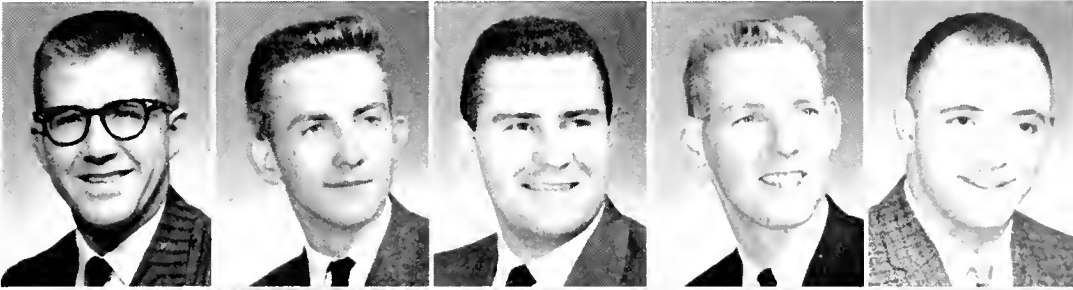

Edward T. Laughley
Rennie E. Mullins
Charles W. Myers
Richard P. Prunty
David D. Rine



Fred Z. Riggs
Noel W. Robinson
Donald E. Scott
Frank K. Spink
Frederic N. Stimmell

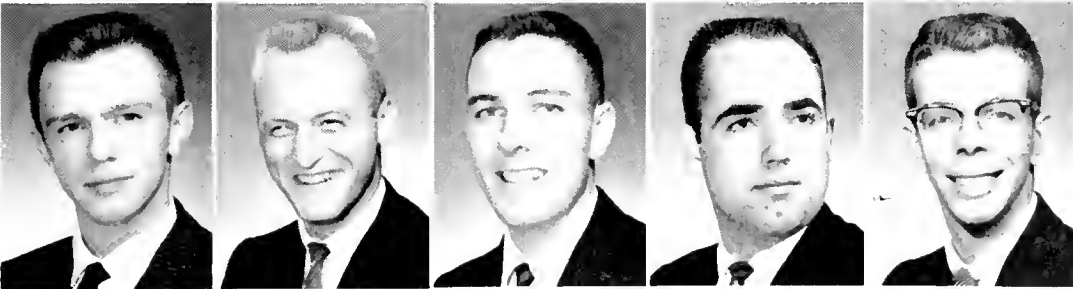

Robert W. Summers
Donald D. Forman
W. Richard Watkins
Charles D. White
Jon L. Woodford



Thomas E. Wren
Mary F. Hoard

OFFICERS

Left to Right:
HOWARD JONES, President
DAVID WHITE, Secretary
MICHAEL GRIFFIN, Vice-President
JAMES CARTER, Treasurer



TAU KAPPA EPSILON

Rho chapter of Tau Kappa Epsilon, arriving on the W.V.U. scene in 1923, was established a quarter of a century after the Fraternity's national foundation at Illinois Wesleyan. Hearing that it pays to advertize, the brothers erected a shining "TKE" landmark, lighting the way up Spruce Street for Greek Week party-hoppers who attend their Bowery Ball. The Tekes shape up at Red Carnation Formal time, and support their leader and coordinator by staying "spirited" until Spring Spree.



Donald E. Bohach
 Frank H. Brooks
 John A. Cardea

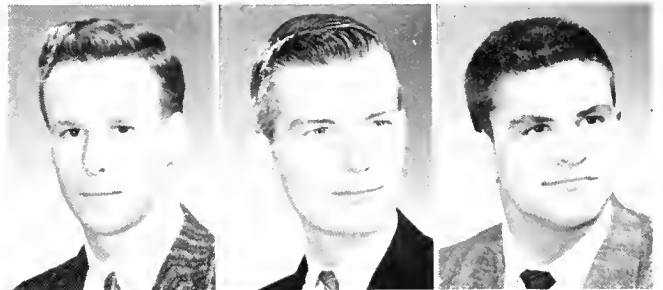

Carl G. Chiarenza
 Terry L. Curtis
 Fredrick A. Cyran

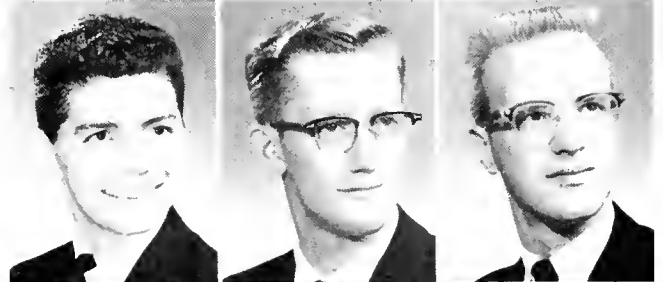

Joseph L. Darnel
 Robert S. Davis
 Brunz Della Mea



Anderson J. Ellis, Jr.
 James L. Fletcher
 James P. Foley





Floyd R. Fuen
David L. Heeter
Jerry W. Helms
Louis L. Hoffner
David G. Hoover



Marvin P. Jones
Thomas S. Kelch
Fortney H. McClung
Karl G. Morey
Joseph Perfetti



Baylor Reinhart
Scottie R. Rittle
Jack A. Russo
William C. Stout
Terry L. Thistlethwaite

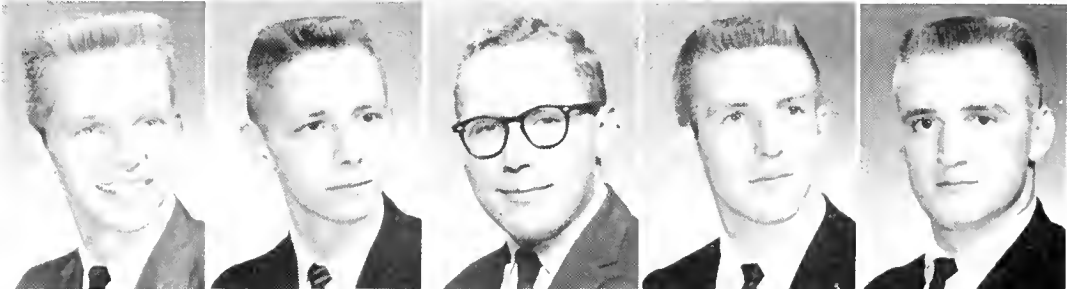

Charles L. Thomas
James H. Thomas
Robert G. Ward
W. Neale Wolfe
Jarl W. Woods



Margaret A. Means

OFFICERS

Left to Right:
JACK RUSSO, Treasurer
NEALE WOLFE, President
JIM ELLIS, Secretary
LOUIS HOFFNER, Chaplain



THETA CHI

Another member of the Spruce Street Alpine Club is Alpha Kappa chapter of Theta Chi, established here in 1921, and later reactivated in 1949. Something went wrong last year and the men of Theta Chi found themselves on top in the fraternity scholarship race, but this will soon be corrected: a new social chairman has been chosen and the Spring Formal is scheduled for final week. Otherwise, Theta Chi is in top condition and hopes to win the B-League All-Year trophy again.



Joseph A. Arena
Norman B. Adcock
Lawrence R. Artley

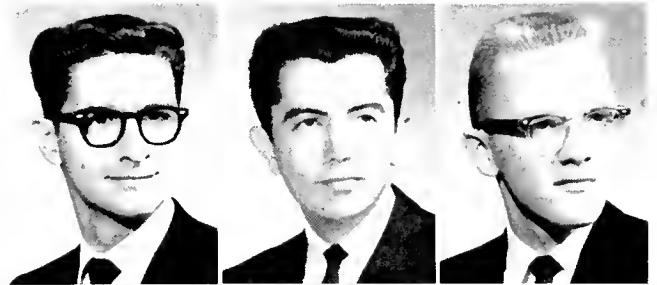

Kenneth E. Atkinson
Brian D. Bailey
Victor A. Barone



Dan Borza
Coulter R. Bracken
Jesse P. Cole



George R. Conley
Ivan J. Coyner
Carl M. Demetrio



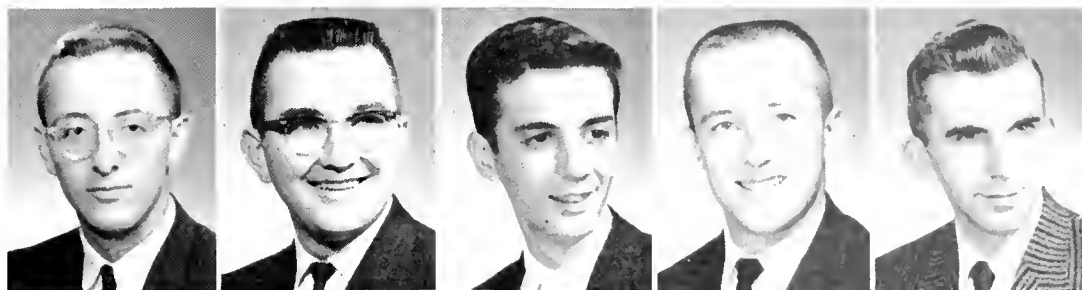

Carl M. Frasure
 Ralph C. Howell
 Carl E. Kaylor
 Terry P. Kiggins
 David K. Riggelman



David A. Riley
 James H. Seaton
 James L. Shaffer
 James R. Shaffer
 Dave D. Smith



Cecil C. Taylor, Jr.
 Donald J. Townsend
 Vito J. Weeda
 Wilson L. Williams
 Mrs. J. P. Campbell

OFFICERS

Left to Right:
 JESSE COLE, Secretary
 JAMES SHAFFER, President
 BOB CONLEY, Vice-President





F U N



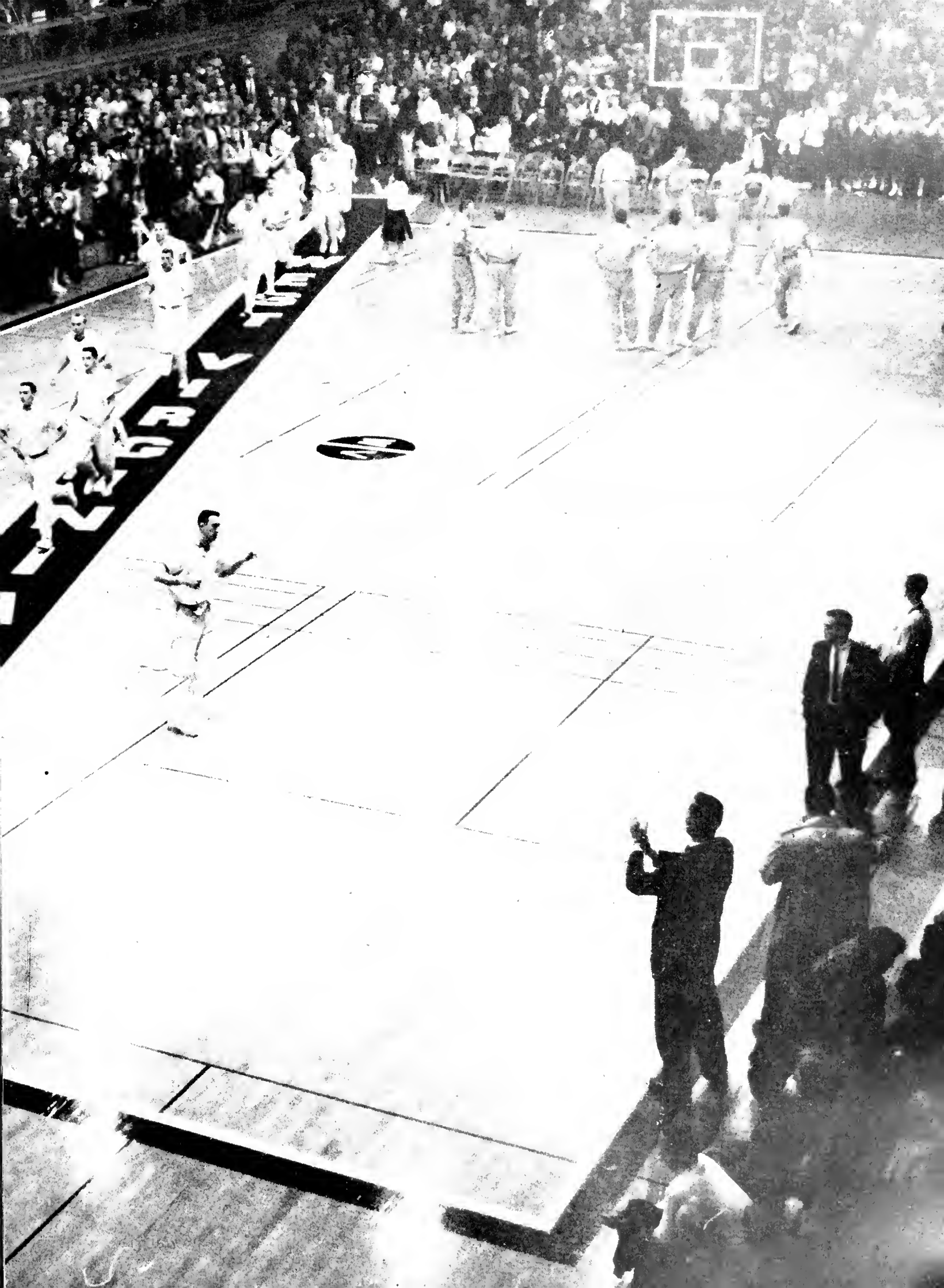

GREATER WEST VIRGINIA WEEKEND



Mike Oliver, co-ordinator of Greater West Virginia weekend.



Li-Toon-Awa, sophomore women's honorary, forms the traditional crossed arrow during the initiation service on the library terrace.

In the spring West Virginia University displays the progress made during the year through Greater West Virginia weekend. Parents, friends and Alumni are guests for a weekend of impressive ceremonies.

The honoraries tap their new members and initiate them during solemn ceremonies on the library terrace. Open house is held on Saturday by most of the departments in order to display achievements in the various fields.

The weekend is closed by the fraternities and sororities competing for the coveted Sing trophies at the Mother's Day Sing, a program honoring the mothers.

Helvetia initiates are being introduced to the service which will start their second year in the University as leaders.



First Row, Seated: Mary Linda Burk, Jane Kirby, Kathy K. ... Second Row, Seated: Harriet Bauld, Bet Goodman, Mike Oliver, Beverly Dippe, Mary Stacy, Norma Gunderson. Third Row, Standing: Jan Miller, Jim Seibert, Philip Bowers, Paul Mullins, Jack Scheracher, Ed Manlowick, Louis Fabian, Bill Douglas, Skip Bowie.



Mortar Board, national senior women's honorary, portray their caps and gowns in a dignified manner.

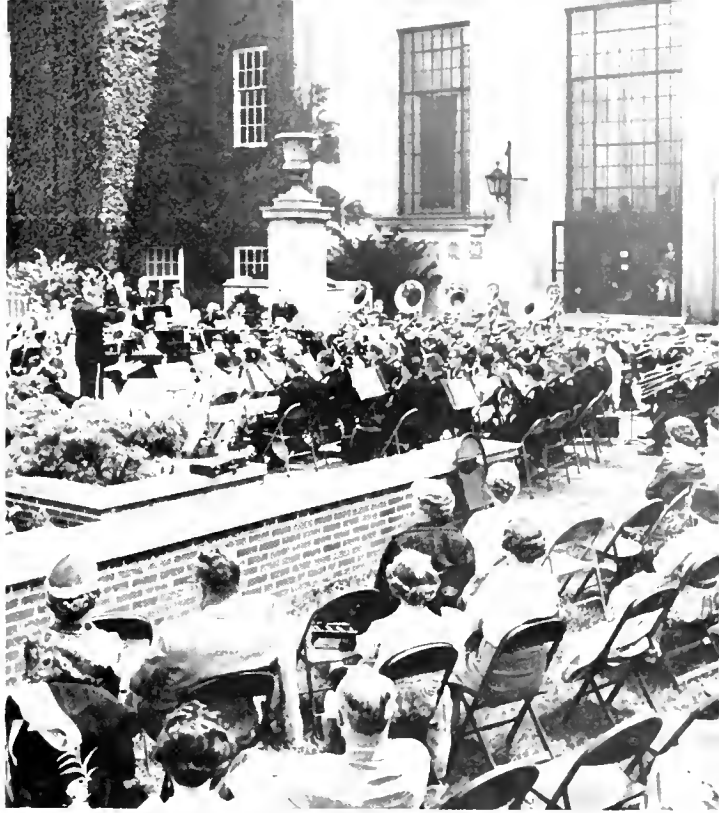

The West Virginia Concert Band presents a recital for the visitors.

The junior women's honorary, Chimes, wear the bell symbolizing their achievements.





The Chi O's and the Tri Delt's rode their chariot of time to first place in the sorority float division.



The votes are cast to select the queen

Sonja receives her bouquet from Alumni President J. Ray Fredlock.



HOMECOMING WEEKEND • 1959

This year's Homecoming Weekend was caught up in a whirl of activities ranging from a parade, thuse, and dance to, of course, the victory over arch-rival Pitt.

The halftime period heralded the beauty of the queen and her court plus the excitement of the Pitt Panther's feud with the Mountaineer.

JOHN KARNOUPAKIS
Coordinator





HOMECOMING STEERING COMMITTEE: left to right: Paul Mullen, Jerry Waldron, Harriet Hanauer, Larrie O'Dell, Kent Parsons, Chuck Dusic, John Karnaupalis, Sam Brushel, Linda Sammons, and Jan Grow. Absent were Dan Cavanaugh, Howard Jones, and Charles Kiser.



MISS SONJA MATHENY
1959 Homecoming Queen



THE "EX", MISS EDITH POLING, CROWNS SONJA.



The mountaineer mill turned the grindstone and the huge panther into a first place float for Phi Kappa Psi.

On Floor, Left to Right: Clifford Schane. On Couch: Sam McConkey, Ann Kitzmiller, Jim Evans, David Fox, Jim Ritchie. Standing: Fred Casto, Keith Bodamer, Steve McClain, Mike Locke. Not Pictured: "Pete" Davis, Jeanette Abdoney, Rick Pell.



MOUNTAINEER WEEKEND

Despite Old Man Weather's attempts to dampen the spirit of Mountaineer Weekend, tradition reigned supreme.

It is rumored that there was an increase in the sale of razor blades as the weekend came to a close and the Mountaineers shaved their long-grown beards.

The women also colored the campus by wearing their mountaineer dresses and bonnets during the entire weekend.



A D Pis depict the Mountaineer and his wife as they prepare to carve the VPI Gobbler.





Mountaineer Weekend Coordinator is Jim Ritchie.



At the Friday Night Style Show the judges chose these five finalists to compete for queen. They are left to right: Susie Smith, Lois Conley, Becky Holden, Joan Faber and Ellen Zeh.



Beatniks, Local Number 69



Jim Ritchie presents queen's trophy to Miss Becky Holden, 1959 Mountaineer Queen.



Front Row, Left to Right: Lois Conley, Jane Heaberlin, Tom Spelsberg, Ralph Bean, Jr. Back Row: Bob Steele, Erskine Caperton. Not Pictured: Raynor Baldwin, Ralph Izard.

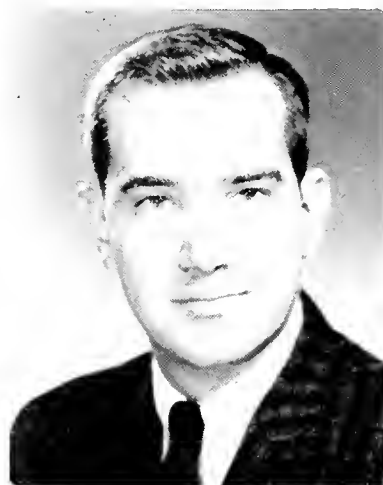

BOB STEELE
Co-ordinator

HIGH SCHOOL STATE BASKETBALL TOURNAMENT



The Morgantown Community and the University combined to host the State High School Basketball Tournaments held alternately in Morgantown and Huntington.

The hosts provided entertainment, housing, and appropriate activities during their brief stay to advertise and popularize West Virginia University and to influence prospective college students.



Romney High's two-time All-Stater, Bill Maphis in action.



SPRING SPREE WEEKEND

Celebrating the arrival of Spring, the students come out in a display of bermuda shorts to dance on the library terrace.

The highlights of the weekend are the lawn concert, the jitterbug contest, and the announcement of the Lord and Lady of Spring.

While the campus males strut in their plaid bermudas and colorful jerseys, the females cheerfully disregard their raincoats and join them.

Front Row, Left to Right: Daver Hoover, Marilyn Quinan, Judy Suttin.
Back Row: Neale Wolfe, Ed Samples, Jim Anderson. **Not Pictured:** Fay Villers, Stu Cashman.

Bermudas appear for the dance on the library terrace.



SPHINX

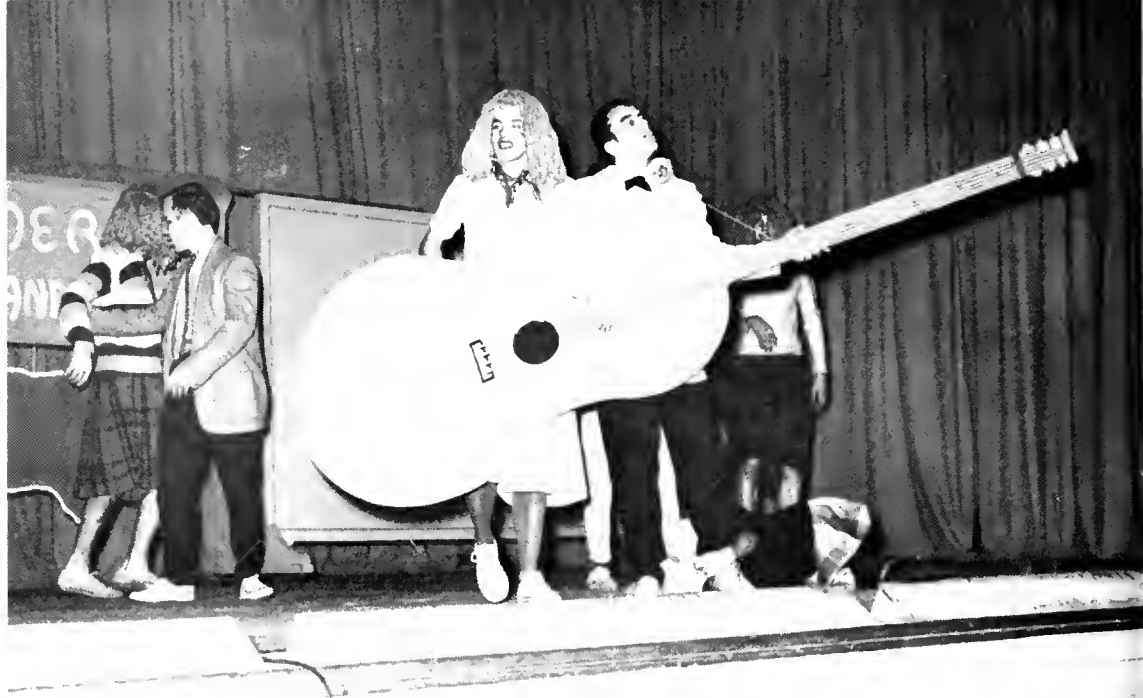

The Phi Kappa Psi's won the over-all trophy with the Ugly American—a take off on American Bandstand.



The Sigma Chi's dance their way to third place with their version of the can-can.

"Summer Surprise" captured first place for the Chi Omega's in their charming act on gaily decorated swings.



TALENT SHOW



Alpha Phi's presented their rendition of the Russian ballet packed with Russian phrases to win second place honor.

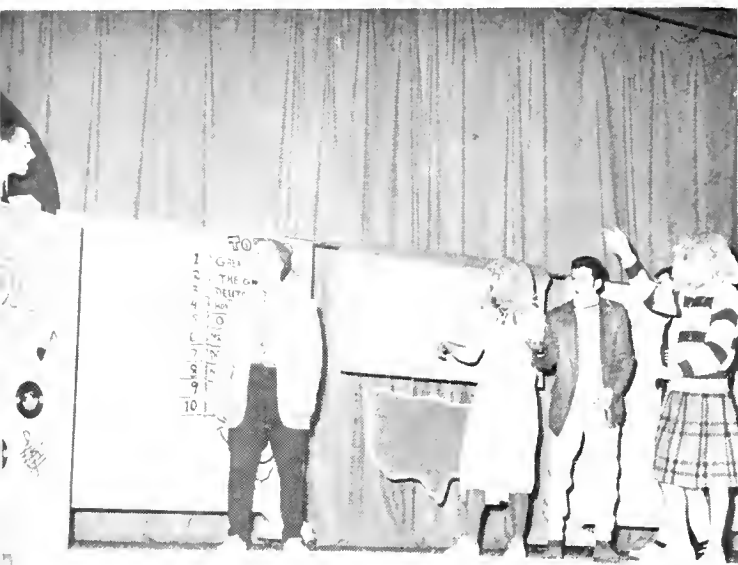

The Phi Psis kept their firm hold on the Traveling Trophy in a skit which included this scene.



The Phi Kaps jazzed right into second place in the Men's Division with a swinging rendition of the "Birth of the Blues."

The Kappa's proudly demonstrated the skills of the Russian folk dance to capture a third place honor.





Steering Committee. Seated, Left to Right: Larrie O'Dell, Ann Taylor, Mike Bear, Joe Hill; Standing, Advisors: Mr. Don Bond, Miss Betty Kudriavetz, Mr. Gordon Thorn.

LEADERSHIP CONFERENCE

Leadership Conference is a three-day gathering held annually at Jackson's Mill in Lewis County for the purpose of bettering methods and practices of all student organizations, specifically student government. Representatives from various service and fraternal organizations discuss and recommend action on student problems which come up before the conference.





**A
T
H
L
E
T
I
C
S**

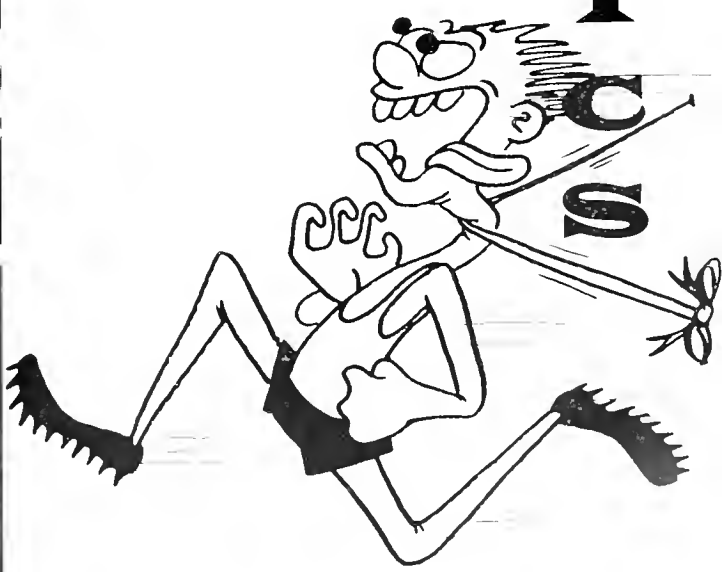

DEPARTMENT OF ATHLETICS



Athletic Director—West Virginia University "Red" Brown

Through the leadership of the late Roy M. "Legs" Hawley and the present Director of Athletics, Robert "Red" Brown, West Virginia has made gigantic strides toward becoming a national leader in the sports field.

Since 1942, when the West Virginia University basketball team captured the NIT trophy and became known as the "Cinderella" team, athletics have been on the rise at WVU. The football team of 1954 received a Sugar Bowl bid, and the team of '55 produced two great All-Americans. With the enrollment of future All-Americans in 1953 and again in 1956, the basketball team continued as a dominating power among national leaders. The number one team in the country made its home in Morgantown in 1958, and last year, the runner-up in the NCAA Tournament was none other than the WVU Mountaineers. In the past several years minor sports have also come into their own, as a result of added emphasis on their importance in collegiate athletics.

The job of getting a team before the public eye is handled by Eddie Barrett—the personable young Publicity Director for the Mountaineers. Publicity, in the form of pictures, press releases, and information, is one phase of the sports world which can make or break a good team; our publicity is making great teams.

Although thirteen is considered to be unlucky, this is the number of years "Whitey" Gwynne has been caretaker and trainer of WVU athletic teams. Dr. John Lawless is in his third year as team physician.

The fine jobs that Fred Schaus and Art Lewis have been doing recently in recruiting athletes for basketball and football have produced many a winning team. Although the previous football season was not a winning one, prospects appear bright for next year. The renewing of old rivalries and the signing of new national powers on the Mountaineer schedules have added new interest to athletics at West Virginia.

With the work of the Department of Athletics and the spirit of students and alumnae, West Virginia has broken the ice and thawed out its title of an "also-ran" team.

"Eddie" Barrett, Mountaineers' well known tub-thumper



Witch Doctor "Whitey" Gwynne fits tackle Glen Bowman with a protective glove





Knee.ing. Left to Right: Davia Thayer, Gene Smith, John Paul Jones, Howard Jones. **Back:** Sue Smith, Judy Schwegler, Vicky Cicchetti, Joanna Belotte.

CHEERLEADERS AND MOUNTAINEER

The Mountaineer is the symbol of the University. He is symbolic of the ruggedness and courage of his past counterparts. The sound of his long rifle is familiar to every W.V.U. fan and is rapidly becoming a trademark all over the nation as the fame of Mountaineer teams spreads. The Mountaineer symbolizes everything concerning the University. As long as West Virginia University exists there will be a Mountaineer and a Mountaineer Spirit in the student body.

Sharing the spirit chore are the cheerleaders, a very able and capable group. The cheerleaders are always in front of the fans and behind the team. At times they are given support and at times they are alone in their enthusiastic endeavors. This does not dampen their "Mountaineer Spirit," however. Their morale-building efforts are constant and unchanging.

MOUNTAINEER DAVE ELLIS

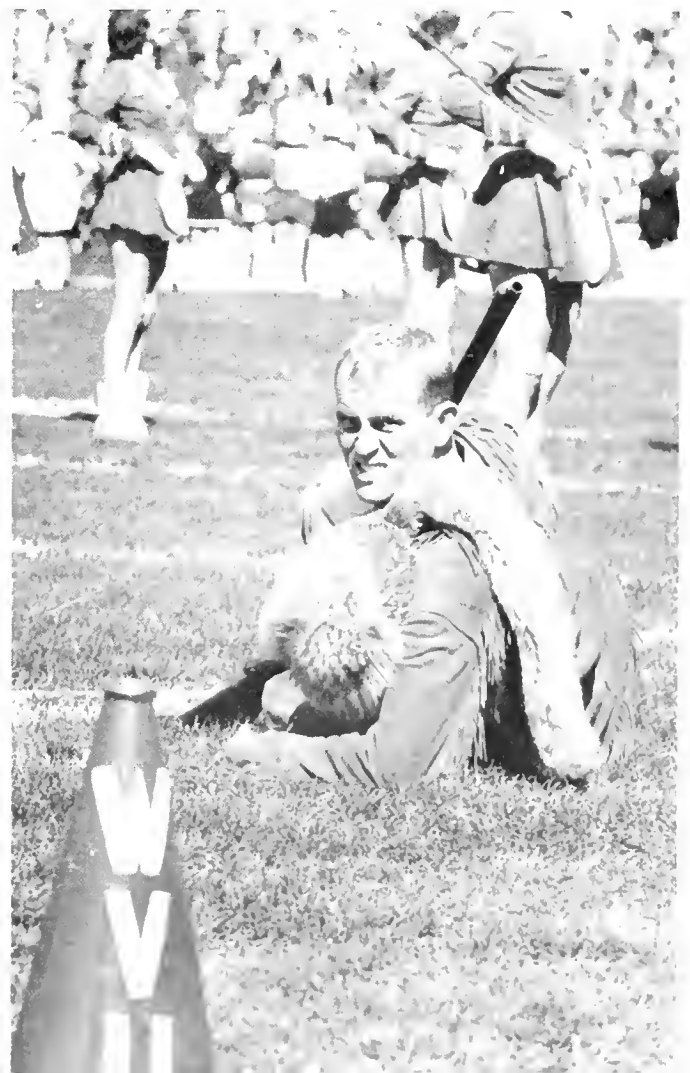



Standing, Left to Right: Dan Cavanaugh, Rick Aller, Dave Rowe, Tom Spelsberg. **Sitting:** Betty Latstetter, Martha Yeager. **Kneeling:** Doug Adams, Ralph Bean, Jr.

SPIRITEERS

The Spiriteers is the name given to the flash card section that performs at all home football games. Spiriteers is a project of student government and is financed by the Athletic Department. The purpose of Spiriteers is to promote school spirit and induce pride in the student body of West Virginia University from those who witness the group in action. Although hampered by bad weather and poor crowd turnouts, the Spiriteers Steering Committee, led by Doug Adams, did an excellent job and deserves a great deal of credit for their efforts.





**F
O
O
T
B
A
L
L**

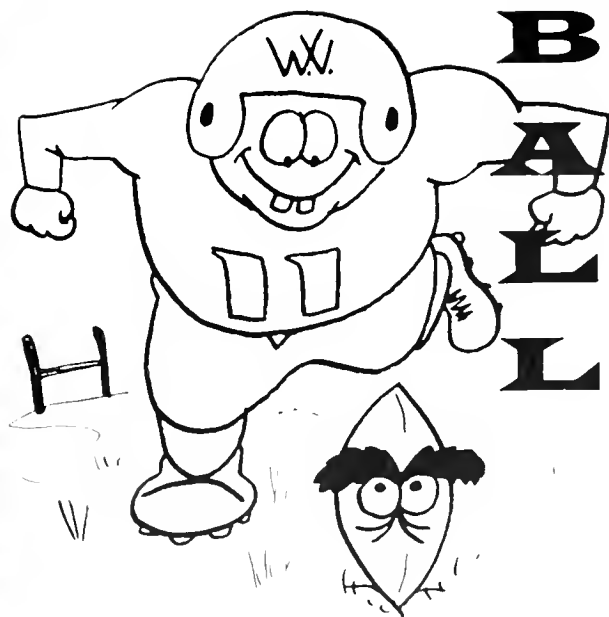

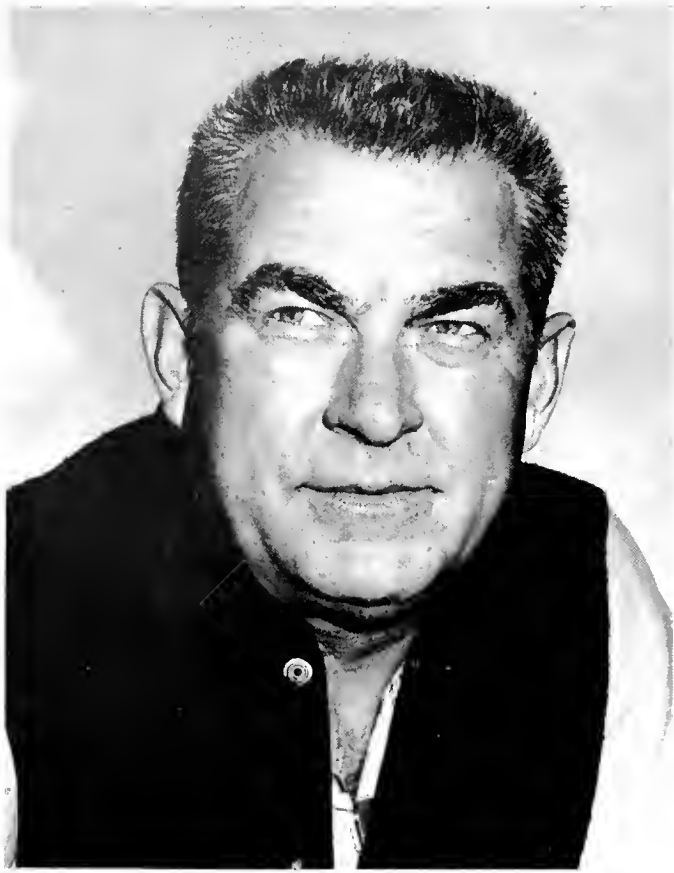

1959 MOUNTAINEER

First Row: Bennett, Huston, Kosanovich, Bazzoli, Herrig, McComb, Peters, Fletcher, Bowman, Adkins, Hess.

Second Row: Shockey, Donaldson, Gibson, Struck, Harmon, Peterson, Timmerman, Dannenberg, Bonar, Lopasky, Lewis, Corum, Crane.

Third Row: Winter, Dumbauld, Keeney, Yeardley, Lavelle, Gatto, Kenksy, Haynes, Tolley, Lanasa, Foltz, Martin, Downs, Gerwig, Benke, Marra.

Fourth Row: Pomponio, Dailey, Borlie, Evans, Williams, Keller, Rider, Lively, Bateman, Delzio, Burger, Holdinsky, Garrett, Thackston, Wirth, Criss, Bargeloh.



SQUAD

MOUNTAINEER COACHES: Front Row: Gene Corum, Russ Crane, Charles Donaldson, Frank Federovitch, Quentin Barnette. Back Row: Gene Gibon, Head Coach Art Lewis, Ed Shocky.





T H E

NO SWEAT BOYS; IT'S UP AND GOOD. A scene Mountaineer fans got used to; Thackston kicks and Pomponio holds.



1 9 5 9 F O O T B A L L S E A S O N

This was a season which many West Virginians would like to forget, particularly Coach Art "Pappy" Lewis. His charges posted the worst record that a team has ended with since "Pappy" came here ten years ago (3-7). Not all was lost on the gridiron for the "knights" gained experience and learned what to expect during the next seasons of football.

A West Virginia team hadn't been held under one hundred points in nearly twenty seasons and not since 1910 had it not scored fewer than the total of seventy-four points. Art Lewis' tenth West Virginia squad rolled 225.1 yards per game on total offense, but only 7.4 points—the lowest scoring by a West Virginia University team since 1910. The opposition gained 295 yards per game and scored 20.4 points, highest since 1950. During this long, miserable season West Virginia lost the nation's longest conference football winning streak to Virginia Tech.

With the ending by Nebraska of Oklahoma's Big Eight string, Art Lewis' Mountaineers were the longest reigning kings of any conference with their

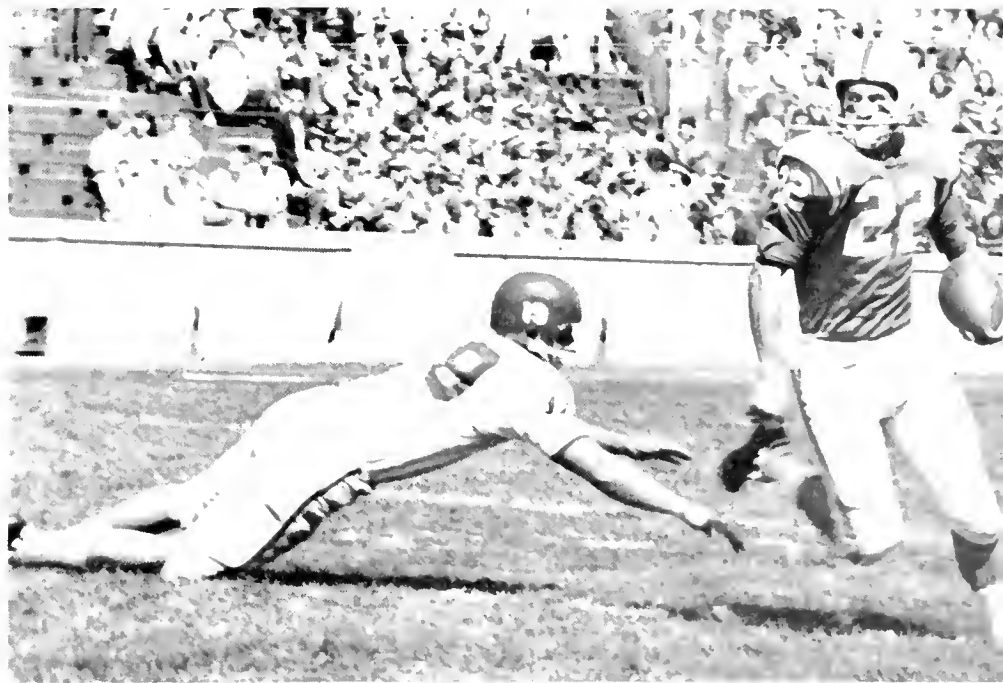

YOU CAN'T CATCH ME. Rider sidesteps a Pitt tackler and moves out smartly



SURPRISE, CHUM! Bob Hess stops a Pitt play before it gets started

30-game streak extending over eight years. Their closest game before defeat came in last year's Virginia Tech game, 21-20.

All was not unsuccessful during this past football season. The "Mounties" won the big game over Pitt. That in itself is a job that was done to perfection.

This year's team was a "green" one. Lewis had only eight seniors on the squad. Many a sophomore and junior got a lot of valuable experience.

The eight seniors Lewis had were Bill Lopasky, Ray Peterson, Jerry Keeney, Ben McComb, Dave Rider, Carl Dannenberg, John Thackston and Joe Wirth.

There were three standouts on the squad, Bill Lopasky, Ray Peterson and John Thackston.

West Virginia's "Hard Coal" lineman (Lopasky), so called because he hails from the bituminous coal region of eastern Pennsylvania, played against both favorites for All-American at guard, Mike McKeever of Southern California and Roger Davis of Syracuse. He did a better than fair job against them himself.

"Hard Coal," a bonus-built 233-pound six-footer, who got that way digging graves back home in Lehman, Pa., came out of games with great respect for his opponents.

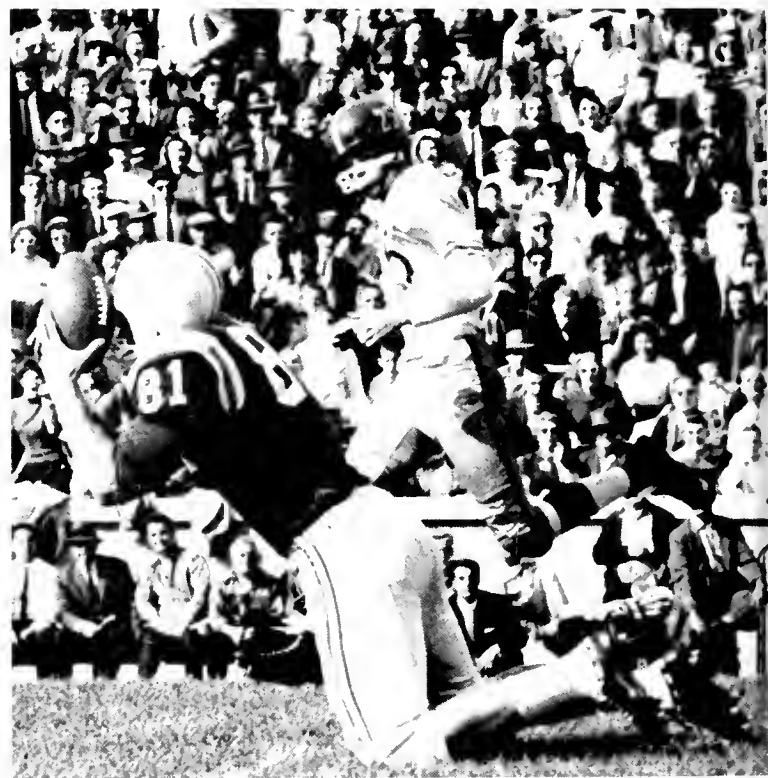

COME TO ME BABY. Ben McComb makes a beautiful grab of a Williams pass as a Pitt defender looks on.

HEY! WHO LET THESE GUYS IN HERE? Pete Tolley, Bob Benke and Bob Hess team up to throw Pitt for a loss.



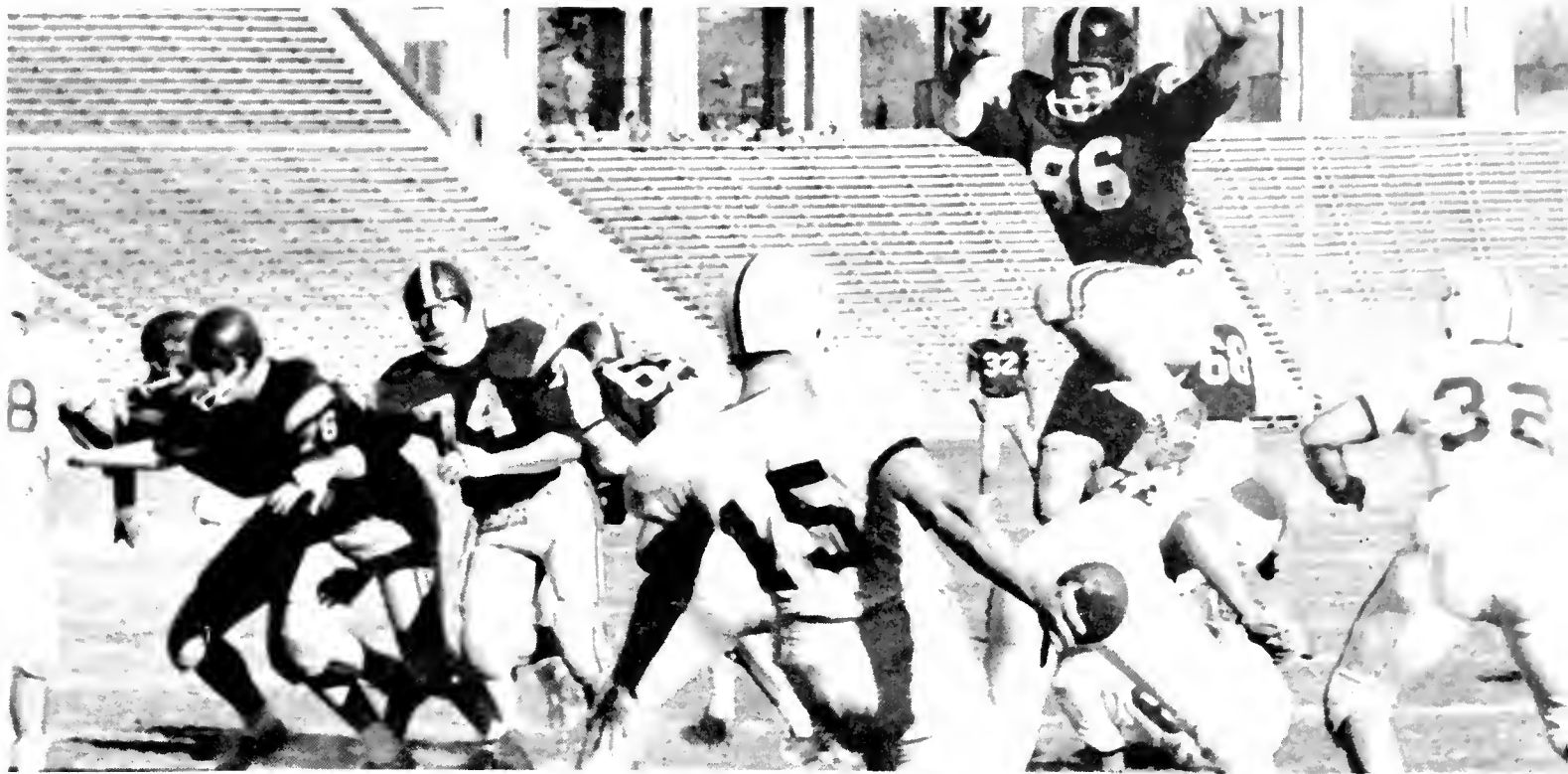

UP AND OVER. Marlin McKeever comes over the line to block Danny Williams' punt.

END OF THE LINE, CHUM. Hess, Benke and Lopasky team up to stop a Pitt play at the line.



Lopasky feels he played his best football in West Virginia's victory over Pitt. "That was my best for offense. Blocking that punt against Oklahoma (last season) to score a touchdown was the greatest thrill of my football career, because the game was my first starting assignment. But the victory over Pitt made me feel best."

Coach Art Lewis rated "Hard Coal" Lopasky as the Mountaineers' top lineman of the 1959 season.

"Ray Peterson, considering everything a player has to do both on offense and defense, was our best back," said Lewis.

Peterson, West Virginia's leading rusher this year and last, didn't have much opportunity to show his tremendous speed but became a workhorse in the backfield. He carried the ball 505 yards in 116 scrimmage plays, caught passes, punts and kickoffs, blocked and played defense especially against passes with equal effectiveness against the stiffest kind of opposition.

The Falls Church, Virginian accumulated 1,232 yards rushing during his varsity career to rank third in the standings since World War II.

Peterson more than doubled the rushing total of the runner-up Mountaineer John "Tuffy" Marra (505-219).

For consistency of performance, as well as outstanding ability, guard Bill Lopasky and halfback Ray Peterson were

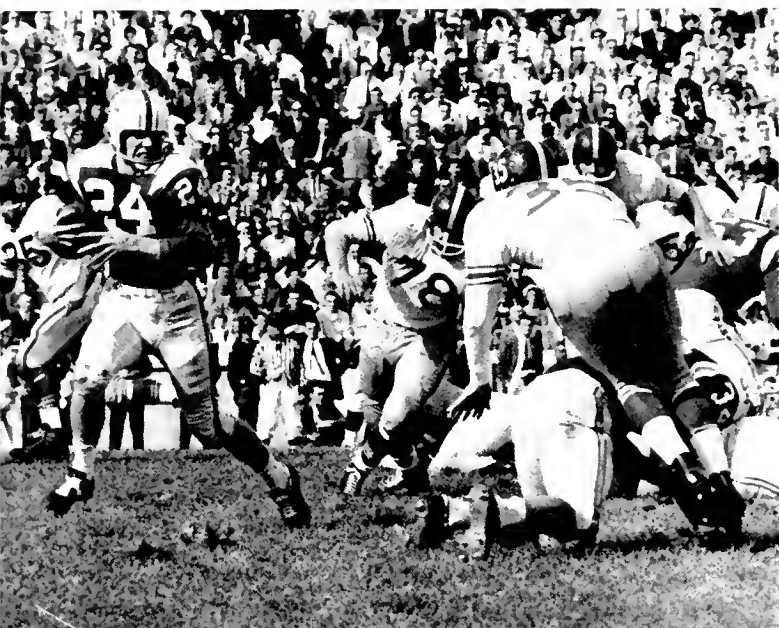

NICELY DONE, CURT. Harmon Blocks and Holdinsky moves for yardage

the most deserving of recognition on West Virginia's 1959 football team.

Another standout, although he didn't play as much football as Lopasky and Peterson, is place-kicker Johnny Thackston. Little "Golden Toe" (Thackston) led all scorers with his 18 points on six extra point conversions and four field goals. If "Goldie" was there with the team we would not have won those three games. "Goldie" came in the Richmond, George Washington and Pitt games to put them on ice.

The first test for Lewis' young team was Maryland. This war took place at College Park, Maryland. We dropped this heartbreaker by the score of 27-7.

All is not told by the score. West Virginia pushed Maryland all over the field but just could not push them through the goal posts enough times. Through unlucky breaks against our fighting "Mounties" the Marylanders outscored us. This was a department that outdid ours and those were few. Novac (Maryland quarterback) completed 18 out of 23 passes to help sink the "Mounties."

The following week-end the Mounties were still seeking their first win. This game was played in 78° temperature, not exactly ideal football weather.

After a quarter of pushing each other around the field, West Virginia drew first blood. The half ended West Virginia 7, Richmond 0.



A BRIGHT SPOT IN A DARK SEASON. Mountaineer Place Kicker, John "Goldentoe" Thackston.



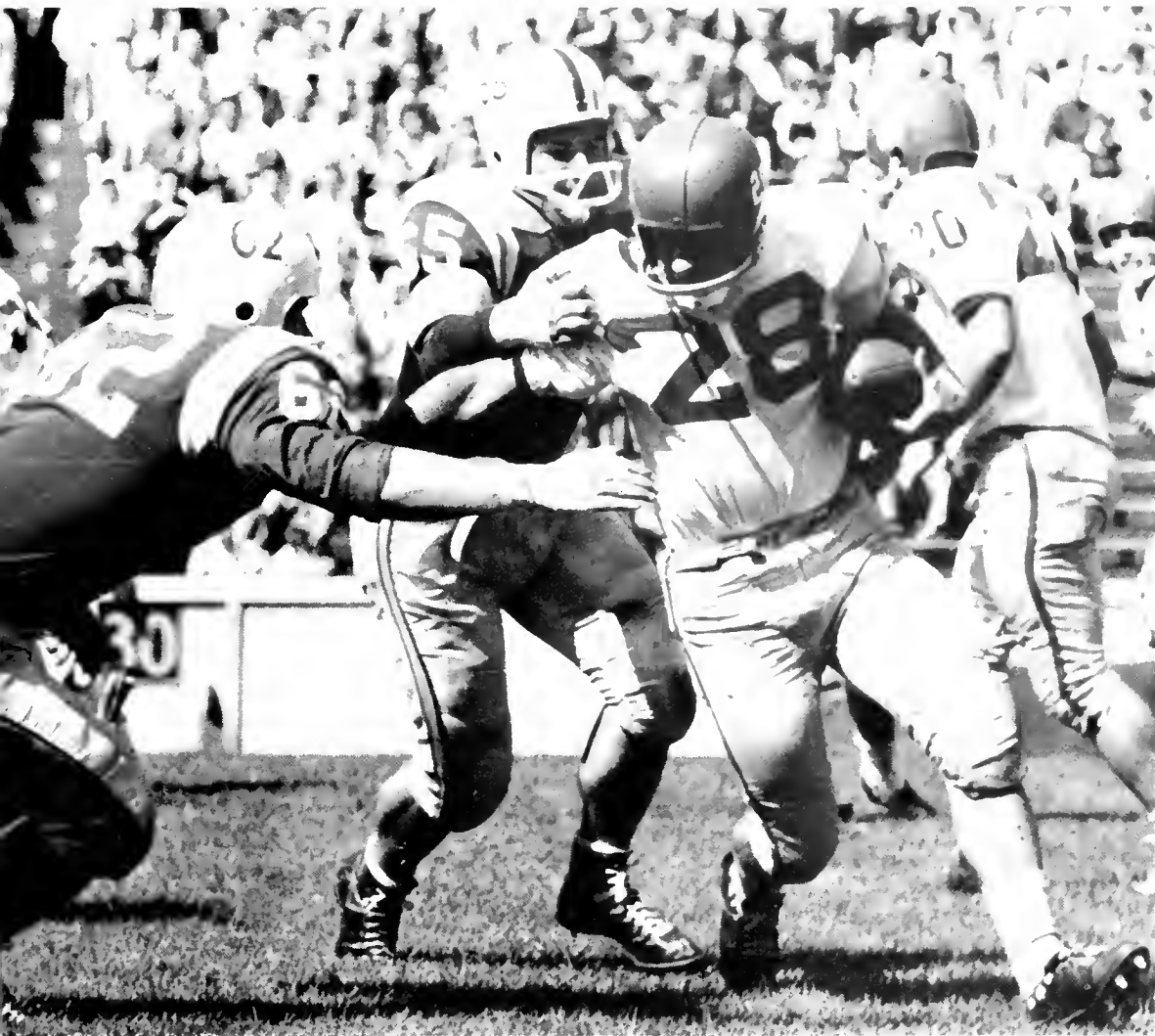

MAN, YOU'RE NOWHERE. Bill Lopasky and Carl Dannenberg stop a Pitt back for no gain.

Richmond came on the field looking like a new team. They scored in the early moments of the third quarter, added the conversion and tied the old ball game at 7-7.

Midway through the fourth quarter West Virginia had marched to the Spider 20-yard line. It was fourth down and two yards for a first down. Suddenly a small, unpadding speedster came charging from the sideline. It was "Golden Toe" Thackston.

The crowd was tense as the ball was snapped from center and placed down on the kicking tee. "Goldie" came roaring up to kick the ball. It sailed end-over-end through the air and through the goal posts to give the Mounties their first win of the season.

The Mountaineers hit the road to seek their second win. Their target, George Washington Colonials.

The feeling arose that the Colonials would be fairly easy, but the Colonials have other ideas.

George Washington brought a flashy, determined team on the field.

West Virginia scored first to make the George Washingtons hungry for blood that much more. The Colonials came back in fury to tie the score at 7-7.

The two teams butted heads and played honest hard

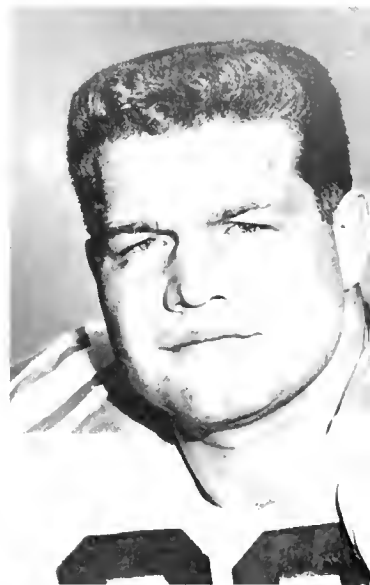

CLEATED GLADIATOR. Mountaineer guard Carl Dannenberg.

CLOSE THAT HOLE, QUICK. Pitt opens a hole in the W.V.U. line and moves out.

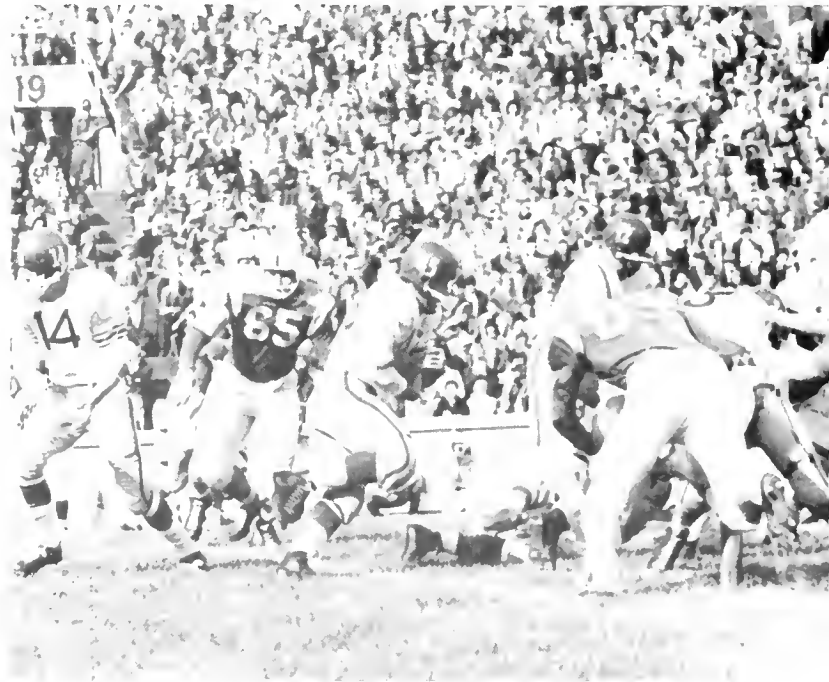

football the remaining part of the game.

West Virginia drove to the Colonial 15-yard line. Seconds remaining, Lewis sends in his "Golden Toe" to bring the game out of the fire. The ball was down on the tee and again "Big, little John" put the pigskin through the uprights to pull out another West Virginia victory.

West Virginia traveled to New England to take on the fighting team at Boston University.

It had been raining for three days and the rain kept falling through the game.

Lewis had to depend on his backs to win this game. This was not a situation a placekicker would be of much help.

The two mighty powers played around in the mud during most of the game. West Virginia had the ball within Boston's 20-yard line several times during the night, but would lose steam and sputter out.

In the late stages of the fourth quarter Boston punted. The Mounties put the ball in play on their own 10-yard line. The Mountaineers ran two plays and did not go anywhere. On the third play the ball carrier fumbled the ball and Boston recovered with 15 seconds to go. Boston scored and added the conversion with five seconds to go. We lost this one 7-0.

Homecoming weekend came to the University and with it the growling Pitt Panthers.

This game is usually rated a toss-up. Anything can happen in a rivalry as old as this one is.

In this game West Virginia scored as many touchdowns against heavily-favored Pitt as it had in four games against the not-so-tough part of the schedule. The 23-15 victory was certainly the greatest of all Homecoming games played on Mountaineer Field.

The big upset was significant for two reasons: It eased the remembrance of Pitt's great 26-7 victory over the "almost fabulous" West Virginia team of 1955, when the Panthers completely outplayed West Virginia's All-American candi-



235 POUNDS OF SHEER DYNAMITE. Bill Lopasky, Mountaineer guard and defensive standout.

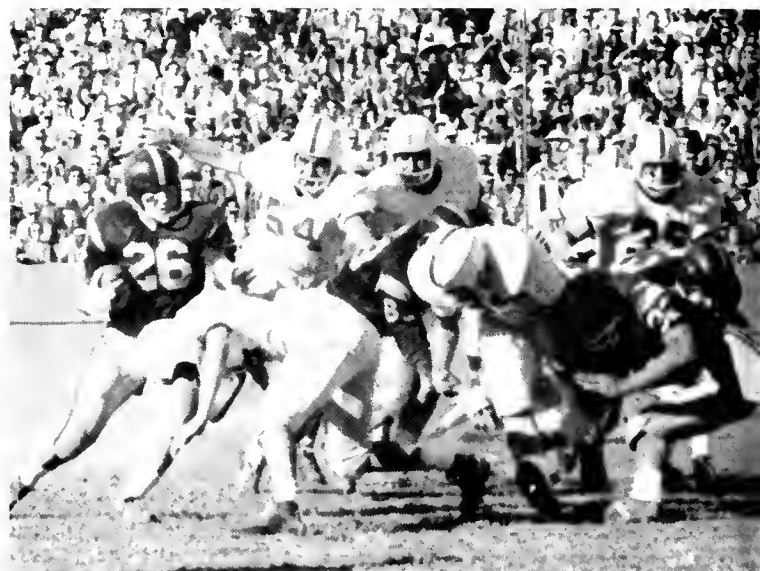

NOT MUCH DIFFERENT FROM BACK EAST. Chuck Bonar and Dick Herrig move in to stop a U.S.C. play.

WELL, HERE GOES NOTHING! "Tuffy" Marra gets set to absorb the oncoming shock as he digs for yardage against Pitt.





HOLD IT RIGHT THERE, CHUM. YOU'VE GONE TOO FAR AS IT IS! Bob Hess stops a Pitt back cold at the line of scrimmage.



PARDON ME, SIR. A Maryland pass receiver sneaks in between Williams and Peterson to pull in a Novac aerial.

PASS RECEIVER SUPREME AND POWER BLOCKER. Mountaineer end, Ben McComb.

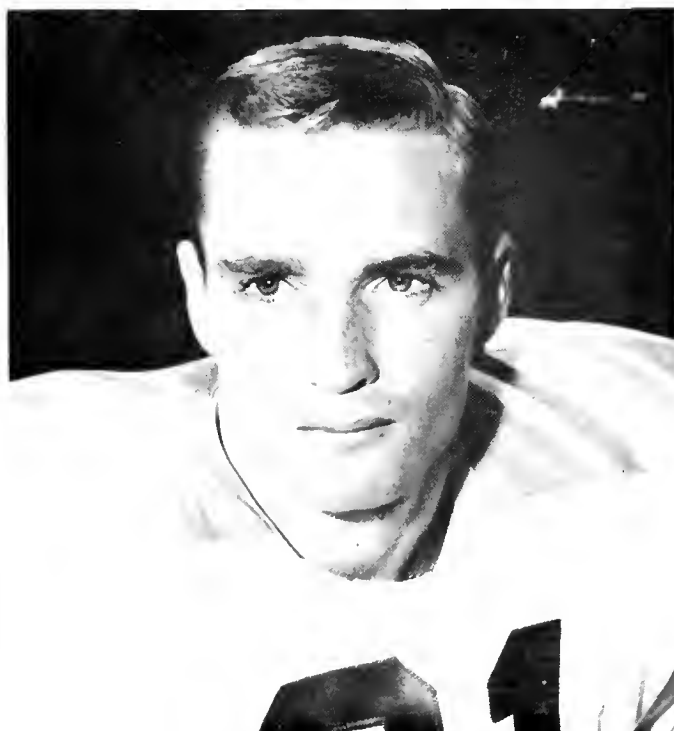

dates (Sam Huff and Bruce Bosely). And it solidified the belief, begun during the Art Lewis regime, that West Virginia "Always has a chance" against Pitt.

West Virginia played a near perfect game. Everything Danny Williams (West Virginia quarterback) did was right—none of his six punts was run back; a 47-yard punt went out of bounds on the 1, setting up a West Virginia touchdown. Even an interception of Carmen Pomponio amounted to a 39-yard "punt" that put Pitt in a hole.

Never before had West Virginia intercepted so many (5) of so few (14) passes, and the victim was All-American candidate Ivan "the Terrible" Tonicic. Tonicic's favorite target, end Mike Ditka, spent a day about as miserable as the weather was.

The Mountaineers' football player in name only, place-kicker John Thackston, booted the field goal that sank the Pitt Panthers.

They said West Virginia could not do it, but they did. They were approaching the three toughest teams on the schedule and all were nationally ranked and undefeated, Syracuse (National Champs), Penn State and Southern California.

The men of the Gold and Blue journeyed to the State of New York to take on the Orangemen of Syracuse.

Fears of the worst came true as Floyd Schwartzwalder's big, strong and enthusiastic Orange team jumped on the sluggish Mountaineers by scoring 30 points in the first half and adding 14 more points on in the second half.

West Virginia was plagued all afternoon by the Syracuse backfield, Baker, Swedes, and Ernie Davis, and by one lineman in particular, Roger Davis. All made the All-Opponent Team.

We were outclassed and the only thing we could do was wait for the clock to run out.

The following week undefeated Penn State led by All-American Richie Lucas came to Mountaineer Field.

Many people thought that West Virginia may still have been reeling from a 44-0 defeat, worst in eight years, hung on them at Syracuse.

Penn State used their second string during most of the game. This proved to be just enough. We were again swept under a tide of an undefeated team, 28-10.

Time after time Penn State backs could be seen in the defensive backfield.

There wasn't much a person could do against a "crack" team.

Run-ups against the nation's great college teams reduced the Mountaineers to a virtual fight for their lives, but their

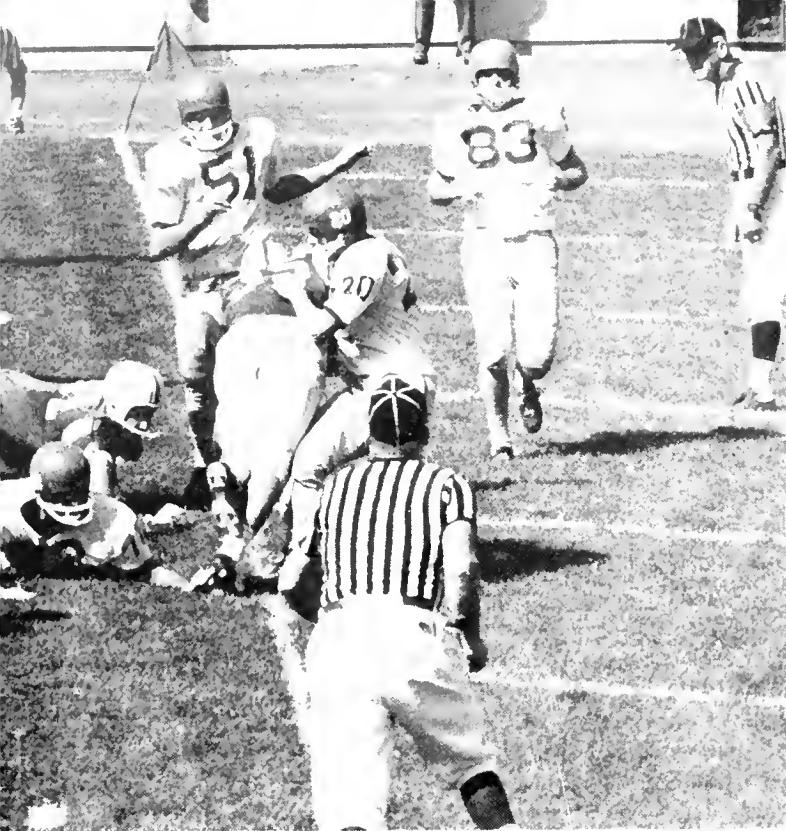

BENKE SCORES A MOUNTAINEER TOUCHDOWN



PRIZE PACKAGE. Mountaineer halfback John Marra

followers in the Los Angeles Coliseum were proud of the terrific battle waged by Bill "Hard Coal" Lopasky and his mates for 3½ periods. Starting the game in 88-degree heat, the Mountaineers held Southern California to a 7-0 score at the half, made five first downs in the third quarter against the highly ranked Trojan defense, and trailed 14-0 midway through the final quarter when the Trojan racehorses put across three touchdowns against their tiring opponent.

In this game Lopasky took on Mike McKeever of Southern California and participated in 14 tackles to McKeever's 16.

Southern Cal was the first "Mountie" opponent this season to try for two points by rushing and made them twice.

Although the score was 36-0, our boys played a fighting ball game.

We finally got back to home field and territory, but along with that came the men of Virginia Tech and along

with them came Carroll Dale, an end. Tech dumped us 12-0.

Our boys, tired from the ordeal past, could not get going to get the punch to win.

Dale constantly went up in the air to "snag" passes all afternoon. Through his brilliant offensive play, Carroll was put on the West Virginia All-Opponent team.

This game marked the end of the reign of the Southern Conference for West Virginia. The longest conference winning streak in the nation was stopped at 30 games.

The last game was played on Mountaineer Field against The Citadel.

West Virginia took an early 14-0 lead in the first half. All seemed to be going smoothly until quarterback Nettles got spirit into his team. He "rolled out" and passed until the end of game. He executed his plays well and by the time the dust had cleared Citadel had beaten the "Mounties" 20-14.

AND AWAY HE GOES. U.S.C. moves out as Timmerman, Rider and Wirth try to stop the play.





**B
A
S
K
E
T
B
A
L
L**



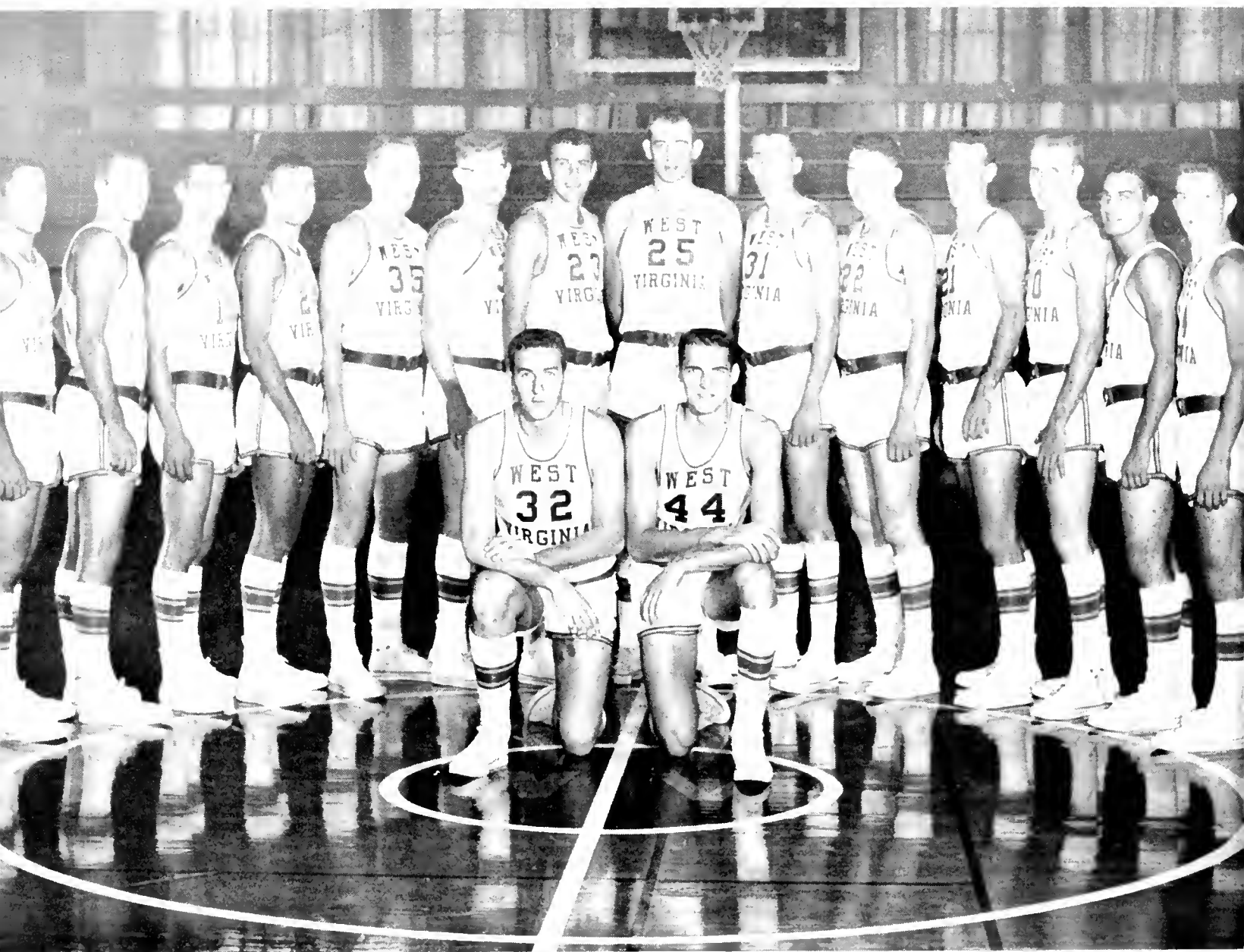

Front, Kneeling, Left to Right: Willie Akers, Jerry West. Standing: Lee Patrone, Butch Goode, Nick Visnic, Jim Warren, Jim Ritchie, Bob Davis, Nick Serdich, Joe Posch, Paul Miller, Gail Catlett, Kenny Ward, Ed Bode, Paul Popovich, Dick Dubois

THE 1960 BASKETBALL SEASON



BASKETBALL COACHES. Left to Right: George King, Fred Schaus





JIM RITCHIE
Junior, 6-5, Drexel Hill, Pa.

BIG FIVE

LEE PATRONE
Junior, 6-1, Bellaire, Ohio





JIM WARREN
Senior, 6-2, Clarksburg, W.Va.

WILLIE AKERS
Senior, 6-5, Mullens, W.Va.



MOUNTAINEERS

JOE POSCH
Junior, 6-7, Riverside, N.J.





JERRY WEST



... ALL AMERICAN

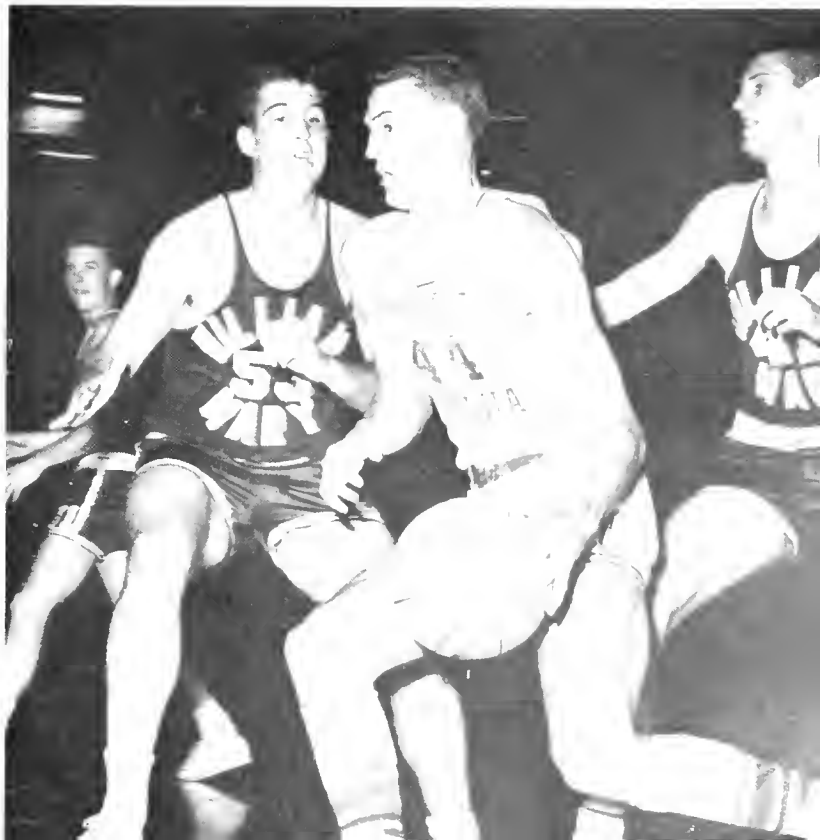

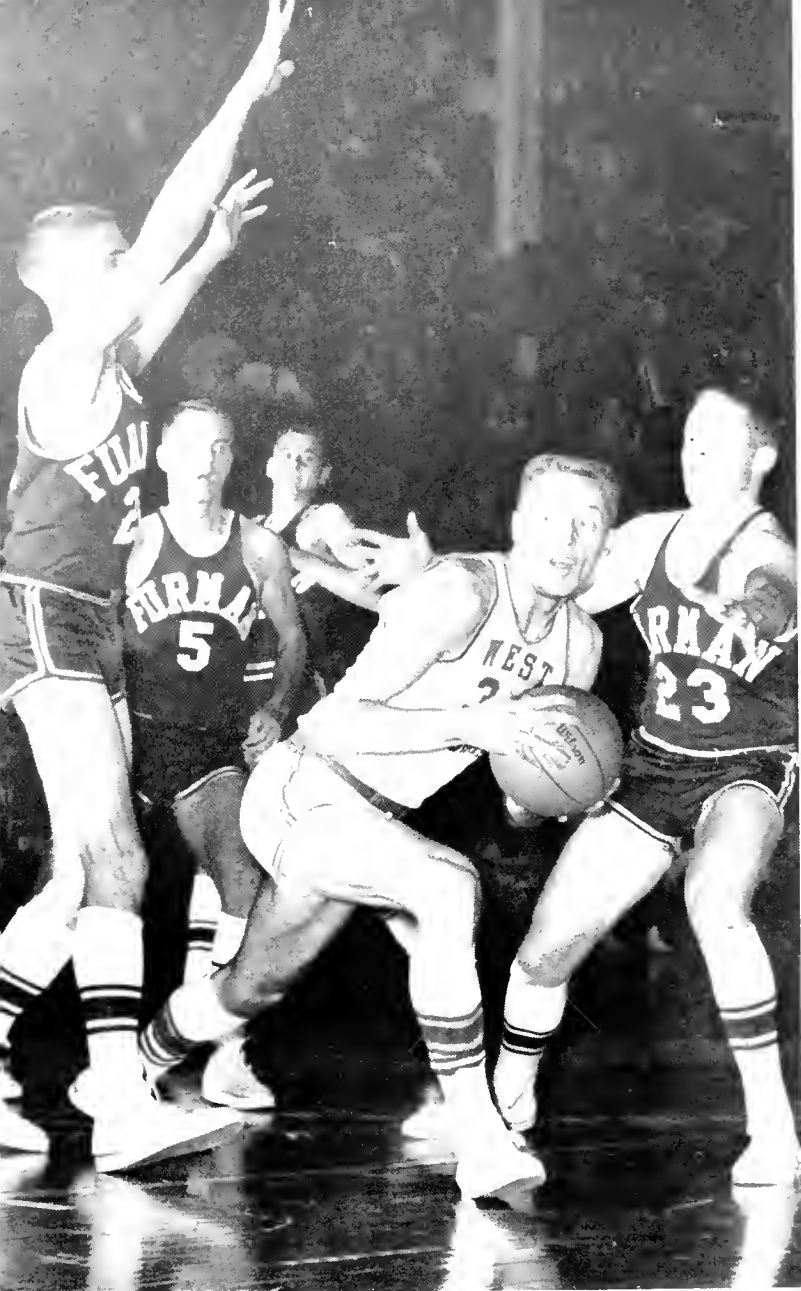

HEY GUYS, WHERE ARE YOU? Jim Ritchie looks for help while surrounded by Furman players.

BUTCH GOODE
Senior Guard



Bob Brachman, San Francisco Examiner: Make no mistakes. West goes with the Luisettis, the Pollards, the Golas, the Robertsons, et al. To see him is to believe this 6'3" court magician belongs on everyone's all-time college All-American.

Bob Furillo, Los Angeles Herald & Express: They say if you live long enough you get to see the impossible . . . the darndest play I ever saw on a court . . . He went up on the boards to take a rebound away from two straining Stanford players. Almost in the same motion, Jerry whipped the ball three-quarters of the distance down the court to teammate Lee Patrone, then stumbled to the floor. Patrone dribbled twice and missed an easy lay-up. As the ball came off the rim, a huge tanned hand came out of nowhere to stuff it in. It was West, of course.

Larry Boeck, Louisville Courier-Journal: Jerry West bled from the nose but it wasn't anything compared to the way he made Kentuckians bleed from the heart.

Ronald Green, Charlotte News: West, wiping blood from his face, took rebounds off the boards in bunches, fired in baskets from every angle and put up a steel defense although he had three fouls riding him. The baby-faced West Virginia wonder took a terrific physical beating but repaid it in kind with another of his tremendous performances. . . . A lot of his baskets bordered on the unbelievable.

Adolph Rupp, Kentucky Coach: The kid has uncanny instinct. He seems to be standing around out there, then pssst, he's got the ball and there he goes. I just wish everybody could see that kid play basketball. It's a treat.

Red Manning, Duquesne Coach: West is the most unselfish All-American I've ever seen.

John Wooden, U.C.L.A. Coach: There just aren't any better basketball players than West. He's one of the greatest of this or any other era.

George Raveling, Villanova Captain: I've been playing college basketball three years. I guess I've been in the South about six times. There's never been serious trouble, but some times I've heard remarks about my race or religion. But there was nothing like that in Morgantown. And I think it was because Jerry West made it a point, right from the start, to make us feel at ease. When we met at midcourt before the game, his handshake was a sincere one. Whenever we lined up near each other on the foul lane, he'd say something funny or make some comment about the game. When I fouled out, he came after me and shook my hand.

Pete Newell, California Coach: Jerry West's greatness never was better exemplified than in the manner in which he played (losing to California). Never did he allow himself to lose the wonderful court composure we all admire, and start to play for himself. It is easier to see the true champion in adversity than in favorable circumstances. Jerry more than stood the test.

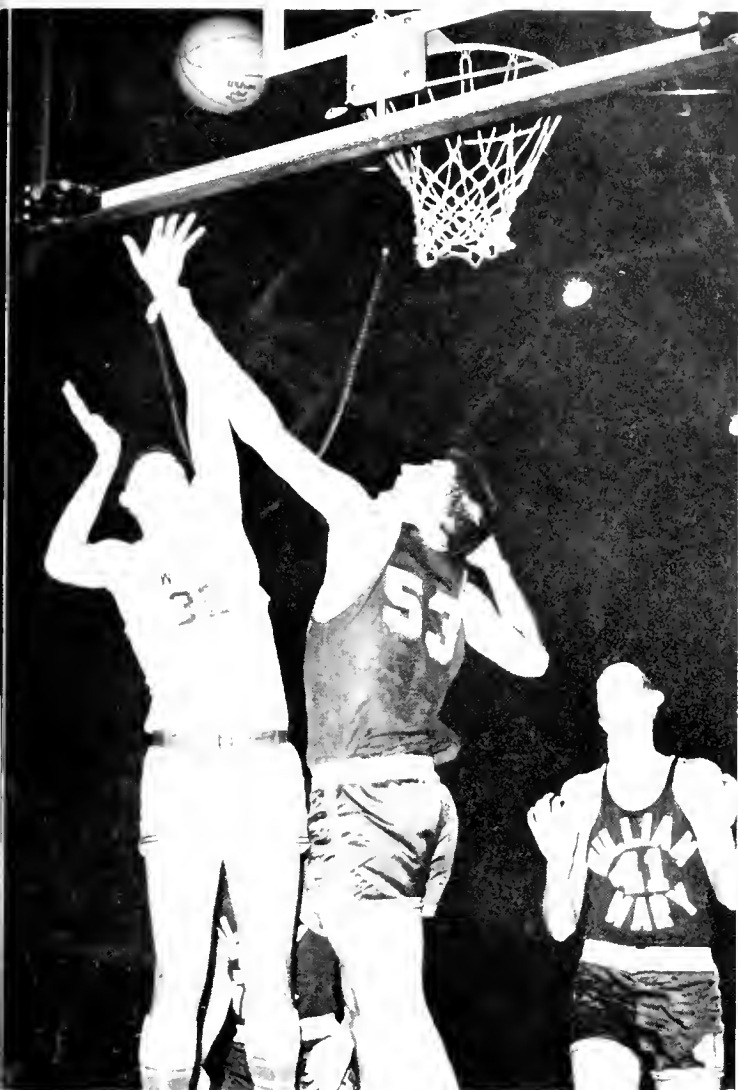

TOO LATE, CHUM; Willie Akers, sophomore sensation, drops in a layup against William and Mary.

GO AWAY KID, YOU BOTHER ME; Joe Posch fights for the ball with a Furman player.

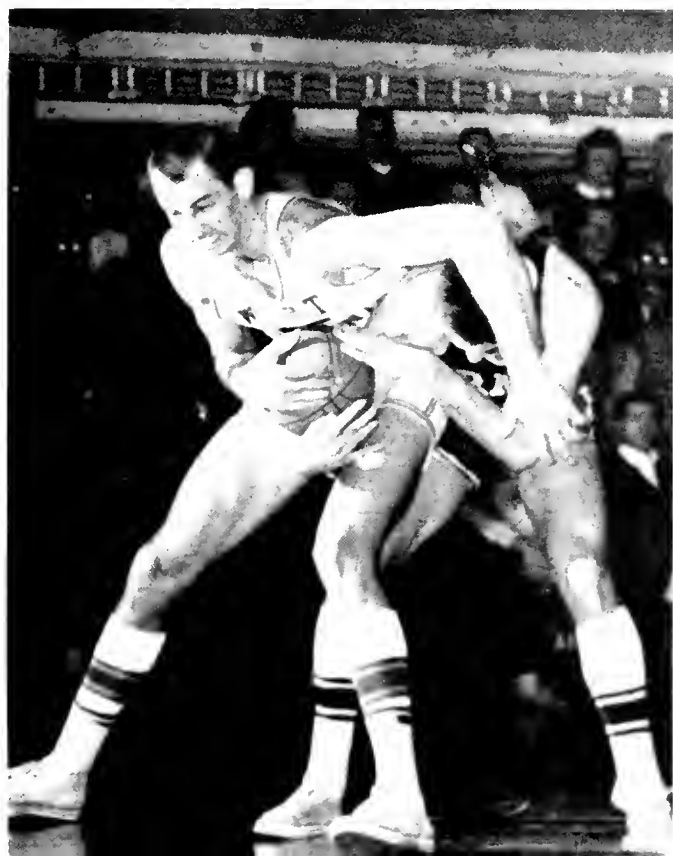

PAUL MILLER
Mountaineer Forward

HOW DID HE GET WAY UP THERE? Paul Miller wonders about the Law of Gravity as he attempts to block an opponents shot.

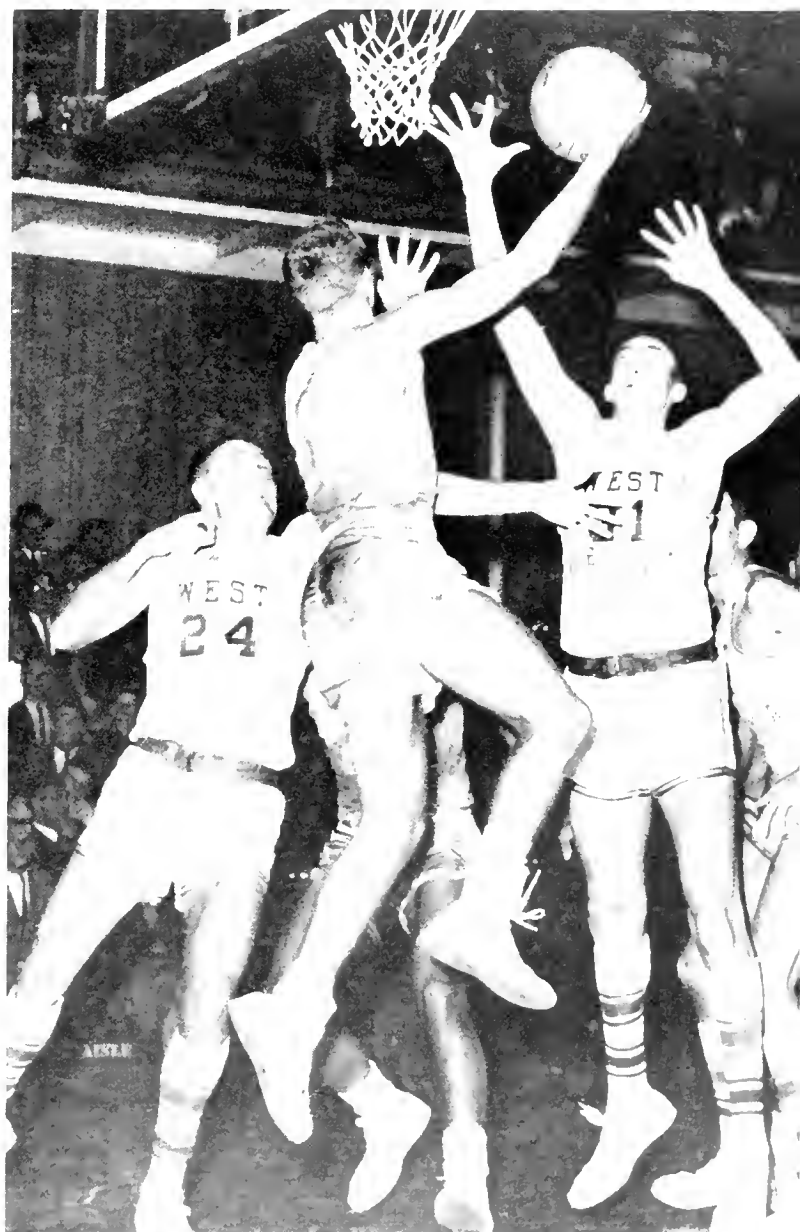

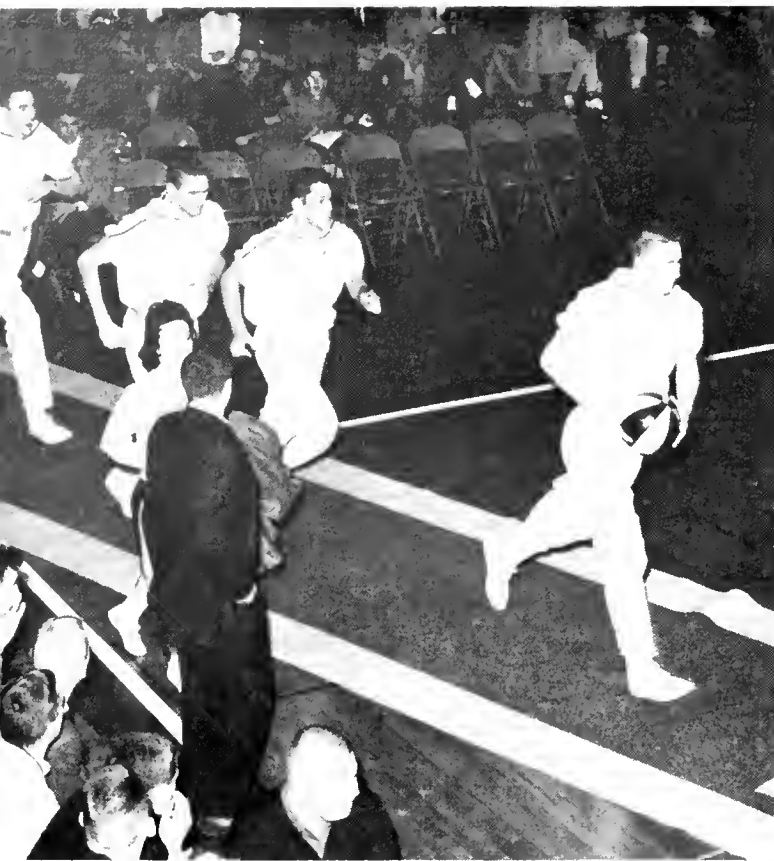

THE MIGHTY MOUNTAINEERS ARE HERE; Co-Captain Willie Akers leads the team onto the court.

NO SWEAT COACH, NOBODYS EVEN NEAR HIM; Lee Patrone sinks a layup while Jim Ritchie looks on.



Before the season began many people throughout the State of West Virginia predicted that the "Mounties" would be lucky to win twenty games during this past season.

After the smoke from the basketball wars had cleared, West Virginia wore a sparkling 26-5 record. It proves the point; if a team has got enough desire, it will come through victoriously.

Jerry West had plenty of help behind him in Jim Warren, Lee Patrone, Willie Akers, Jim Ritchie along with Paul Popovich, Joe Posch and Paul Miller coming off the bench to put spark into the game. We must not forget the slow-talking mentor, Fred Schaus.

The "Mounties" encountered Tennessee on the home court. The Volunteers were respected as a tough ball club. Last season West Virginia had a hectic time beating Tennessee. This year was a different story. West Virginia won hands down, 93-78.

The next two games took the Schausmen to the south to invade The Citadel and Furman. West Virginia had a ragged beginning, but won both contests easily.

The "Mounties" then came home for three games before going into the Kentucky Invitational. Richmond, Penn State, and V.M.I. were the foes. West Virginia won again.

West Virginia dared into the land of the bluegrass sporting a 6-0 record. St. Louis was the first block in a string of

OUT OF MY WAY, KEYDETS, THIS ONE IS MINE: Willie Akers keeps VMI players away while he hauls in the ball.





TOO BAD, PAL, WE'LL TAKE OVER NOW; Joe Posch blocks an opponent's shot and the Mounties move out.

victories. The "Mounties" were up against a highly-ranked tough Billikan team. West Virginia squeezed out an 87-86 victory and went on to beat Kentucky the next night 79-70.

In the Kentucky game, West broke his nose from a stray elbow in the first half and felt three more blows on the same spot, but he gave an increasingly greater performance, scoring 19 of his 33 points in the second half. The other hero was Lee Patrone, husky junior guard who drove through the defense numerous times and scored 21 points. Coach Adolph Rupp of Kentucky told him: "Son, you broke old Uncle Adolph's back tonight."

An unsung hero of the tournament and of the season was Willie Akers. Willie held St. Louis' giant Bob Nordman (6-10, 270 lbs.) in check and caused Kentucky's Bill Jennings to foul out in 20 minutes time.

Jerry West bled from the nose, but Kentucky bled from the heart as the West Virginia Mountaineers took the richly rewarding tournament away from the Wildcats for the second time in three years.

The Mountaineers then traveled to the West Coast to play in the Los Angeles Classic. West Virginia played good



GOOD JOB, PAUL, I'LL TAKE IT NOW; Akers tips out to Miller to start the break moving.

BUT, MY ARM . . . Jim Ritchie tries in vain to get the ball while Lee Patrone looks on.





IT'S UP AND IN; Jim Warren puts in a layup while teammates watch in awe.

ball against two stiff defensive teams, Stanford and UCLA. They won both games easily, but hit rough weather when they took on California for the championship. California beat us 65-45.

The next week the "Mounties" got back on the winning road. They spanked Furman 95-79 for their 55th straight conference game and their 38th consecutive win at home.

The Schausmen beat their next five foes, Penn State, William & Mary, Virginia, Villanova and Pitt. Then the roof fell in as William & Mary avenged their loss and snapped a 36-game winning streak in the conference. The Indians came whooping and scalping to upset the "Mounties" 94-86.

This game made the Mountaineers mad. In the next three games, they averaged 100 points by beating V.M.I. 101-71, George Washington 101-79, and New York University 98-69. After this great comeback the Schausmen journeyed to Philadelphia to tackle St. John's, but came back empty handed as they were handed their third loss.

West Virginia came back to slaughter Richmond 103-57,

STEP BACK, PANTHER, YOU'RE OUTNUMBERED; Jerry and teammates all go up for a rebound while a Pitt player tries in vain.



HOLD IT RIGHT THERE, CHUM; Willie Akers stops a Pitt player's layup try.

PAUL POPOVICH
Sophomore Sensation



but got caught by a Colonial team by a slim score of 97-93. The "Mounties" came home to close out the season beating Pitt 89-75 and extending their home wins to 43 games in a row.

The Mountaineers went into the Southern Conference with a 21-3 record and second-seeded. The first two games were breezed through with wins over V.M.I. and William & Mary. In the championship game, West Virginia faced favored Virginia Tech. After two spine-chilling halves, West Virginia had beaten Tech 82-72 to advance to the first round of NCAA competition against Navy.

At New York, the Schausmen faced a highly drilled Middy team. The first half was filled with excitement. The game was even through the first half, but when West Virginia came out on the floor for the second half the Midshipmen fell overboard. West Virginia won 94-86 to advance to the Eastern Regionals to face New York University for the second time.

The "Mounties" faced a high-spirited N.Y.U. team led by big Tom Sanders. West Virginia led New York most of the game. At the end of the regular playing game time, the Violets had tied the score. West Virginia and New York bumped heads in a five-minute overtime period. As the dust rolled away at the end of the period, the Violets from New York had beat West Virginia 82-81. The next night the "Mounties" played St. Joseph's in the consolation game. The score, 106-100, was the highest combined scoring totals in the history of the Eastern Regionals with West Virginia winning, ending a brilliant season with a 26-5 record.

This team was marked with sportsmanship, teamwork, spirit, and a will to win. "He tackled the thing that couldn't be done—and he did it."



ALL MINE, BOYS; Jumpin' Jerry pulls one down and moves out while teammates and opponents look on and wonder.



First Row: Mike Snyder, Ed Albright, Capt. Dan Cavanaugh; Russ Irvine, Keith Erb. Second Row: Ron Colavincenzi, Regis Gordon, Alan Fitzwater, Kornel Feher, Tom Young, Dave Pugh, Tim Sorvas.

SWIMMING

RIFLE

First Row: Jim Wilfong, Terry Meredith, Louis Rowan, Bob Davis. Second Row: M'Sgt. Charles A. Hailey, Assistant Coach; Dave Poe, Bruce Meredith, John Christodouris, Ed Adams, Captain Charles P. Means, Coach.



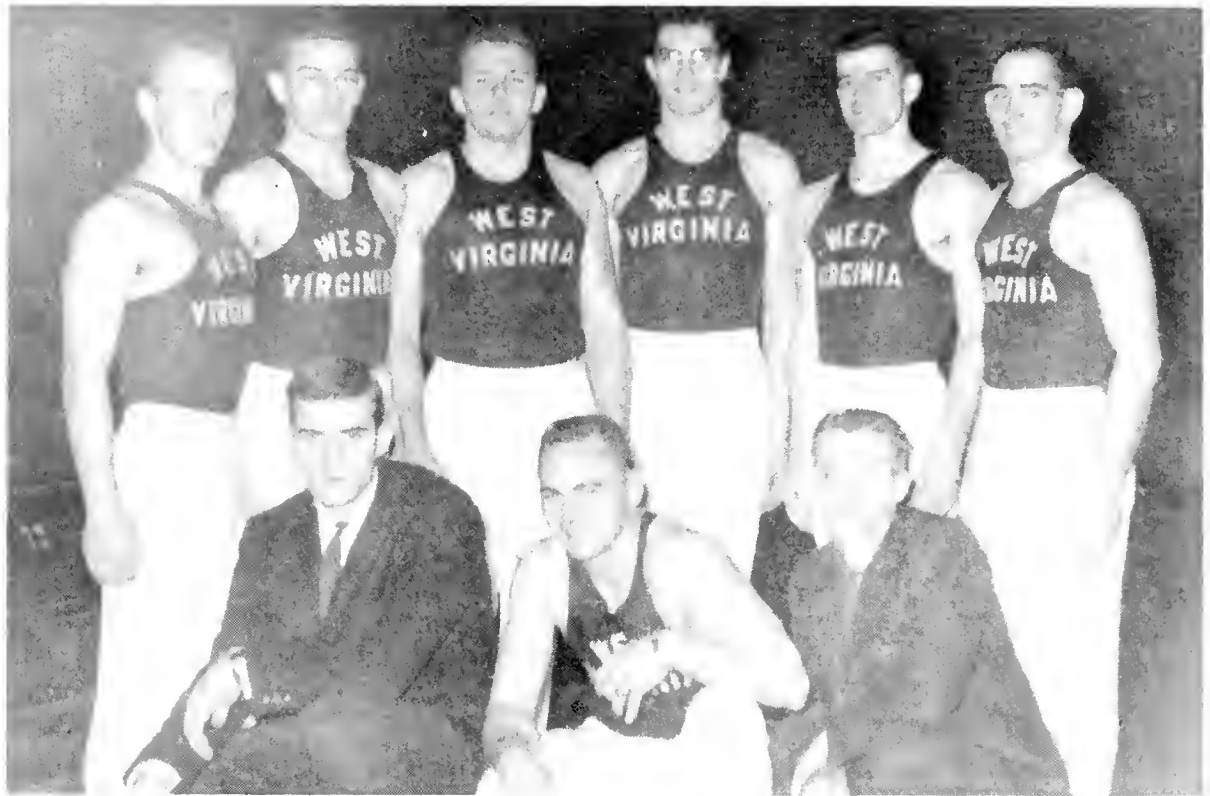

University Gymnastics Team, Kneeling: Dick Gibson, Manager; Don Crigger, Captain; and Bill Brinall, Coach, Standing: Al Long, Dan Borza, Bernie Kuhn, Tom Trozzi, Bob Jones, Dave Gianettino. Absent were Bill Schweiker, and John Snyder.

GYM

WRESTLING

Left to Right: Ralph Staton, George Thompson, Carl Travis, Bob Peters, Paul Duffield, Bob Evans, Bob Fletcher, Mike Locke, Bill Turner, Joe Johnston, Paul Hublitzel, Marv Metzinger, Capt. Charles Sherwood. Kneeling: Coach Steve Harrick.

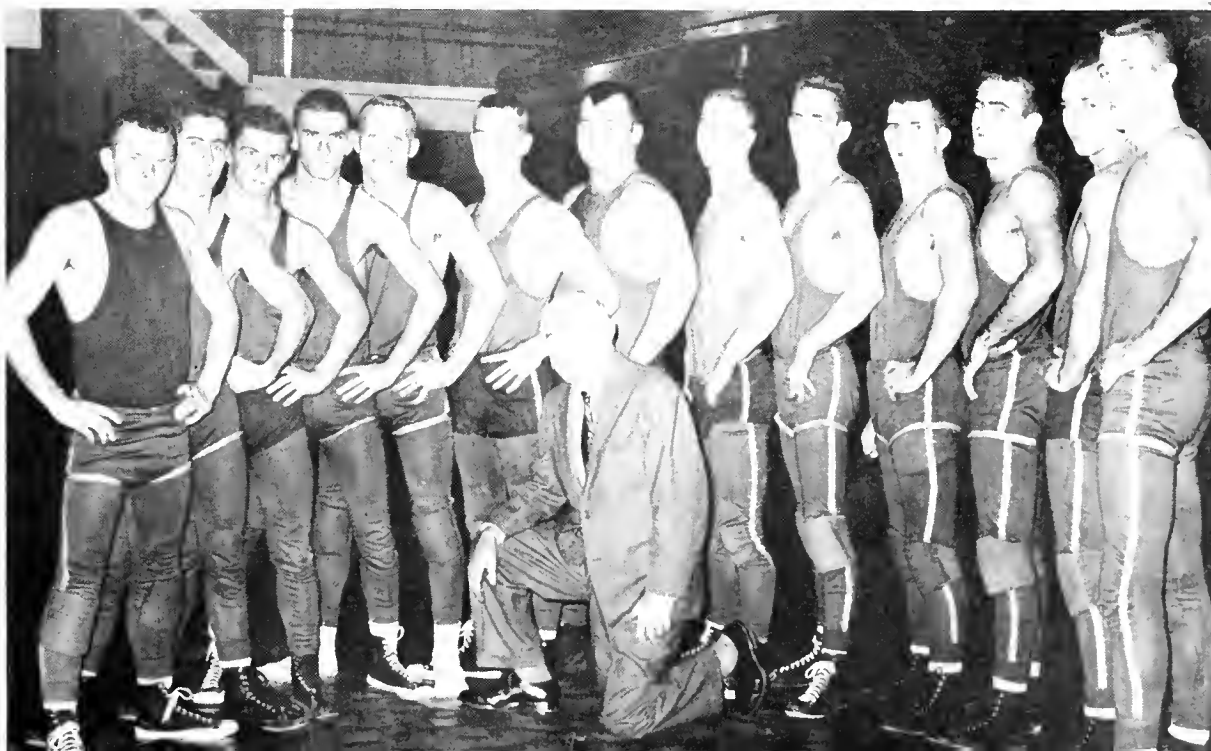



Left to Right: Jim Young, George Walters, Joel Murphy, Captain; Tom Spelsberg, Bill Schaeffer, H. G. Lee, Herb Rogers, Glen Hunt, Coach Stan Romanoski.

CROSS COUNTRY

GOLF

Left to Right: Ira Rodgers, Sam Urso, Tony Morosco, Sid Bennett, Ken Benson, Adolph Popp, James Conklin, Bob King.





Standing, Left to Right: Herb Rodgers, Chuck Rea, Jim Young, Chick Sherwood, Larry Golan, Marty Puskin, Glen Hunt. Kneeling: Dennis Goins, Russ Collier, Sid Vinall, Ralph Staton, Bill Carson.

TRACK

FROSH BASKETBALL

Front: Rod Thorn, Bob Schneider, Steve Yambor, Dave Shuck, Mike Wolfe, B:b Sibold. Back: Bill Londeree, Donnie Weir, Jim McCormick, Ned Ragland, Gay Elmore, Phil Keller.



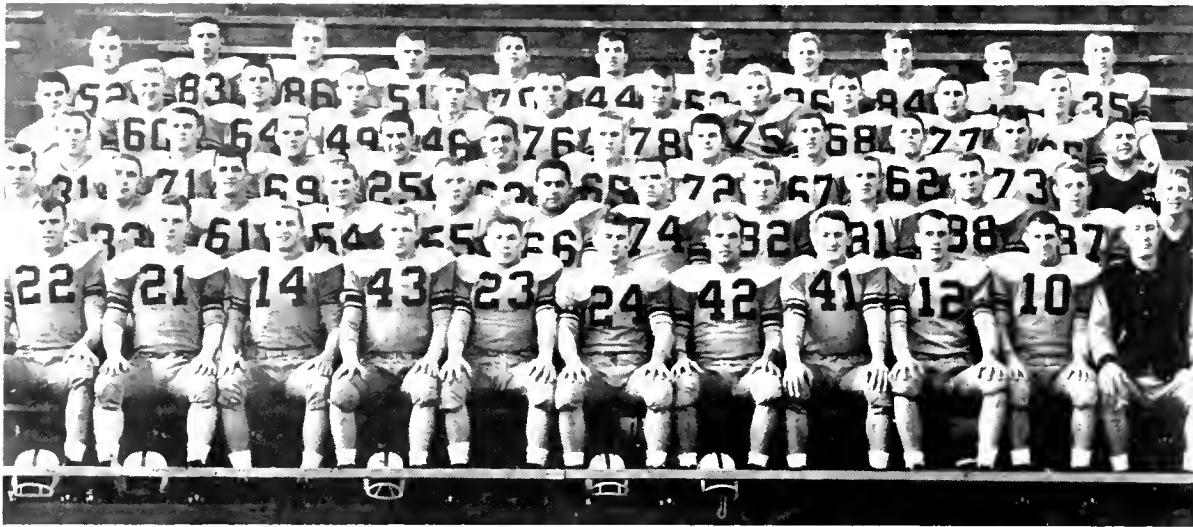

First Row: Moss, Daugherty, Rumora, Hill, Lamb, Paulina, Hicks, Carr, Hays, Burnison, Coach Barnette. Second Row: Trainer Bowles, Seidel, DeLorenzo, Shillings, Skinner, Nedeff, McGraw, Herock, Heeter, L. Spurlock, A. Spurlock, Coach Federovitch. Third Row: Myers, Edgell, Zelaska, Procopio, Fuller, Melenzyer, Haggerty, Rice, Doty, Jemison, Coach Sommer. Fourth Row: Manager Percy, Alderson, Jones, Pachuta, Lucas, Sayre, Sizemore, Niedalkoski, Shaffer, Sirianni, Schneider. Fifth Row: Colwell, LaFon, Shumaker, Asbury, Brindle, Rados, Kiselica, Semenschin, Lieving, Runyon, Woodeshick.

FROSH FOOTBALL

FROSH CHEERLEADERS

Sonja Bysarovich, Kaye Wince, Janet Metz, Ruth Ann Martin, Marianne McMahon, Susan Shaw.





F O U N D A T I O N S

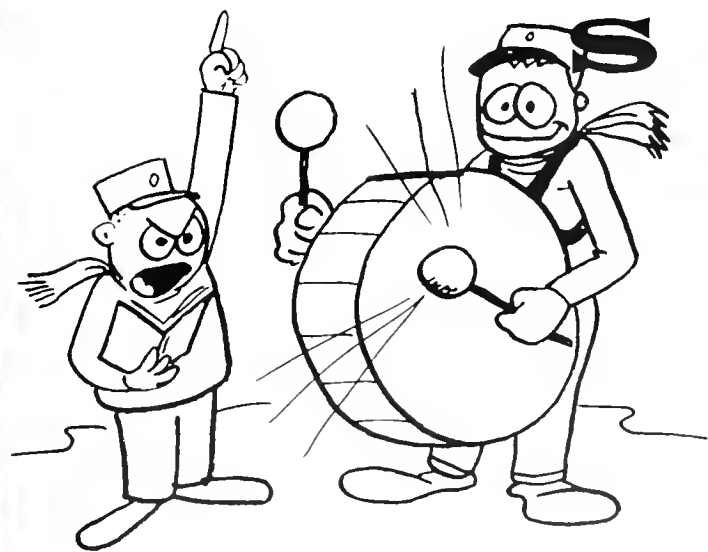



Front Row, Left to Right: Betsy Beardsley, Elizabeth Lilly, Ruth Ann Walker, Betsey Jo Miller, Mary Lee Keffer. Back Row: R. Kent Bowler, Jim Bennett, Barbara Cook, Rick Alker, Jennie Weber, Emil Johnson, Robert Steele.



LIFE WEEK

Life Week, with a theme this year of "The Status Seekers," is when students set aside time and analyze their lives. YWCA and YMCA annually sponsor this three-day program featuring faculty speakers at the various sorority houses and dorms at a combined desert with the men and women of the campus.

The climax of the program was the Wednesday night convocation with Vance Packard discussing his recent best seller, "The Status Seekers." Life week stresses wholesome living and the religious aspects of college life.

OFFICERS

MARCIA KOENIGSBERG President
MALCOLM KERSTEIN . . . V.-Pres., Treasurer
RITA HARVIT Secretary
BABS SCHRADSKI Historian
ARLENE GREENMAN . . . Social Chairman
SUSIE DAVIDSON Cultural Chairman
LEONARD KOENICK . . . Workshop Chairman

First Row: Leonard J. Koenick, Marcia Koenigsberg, Rita Harvit, Robert S. Klein. **Second Row:** Susan Davidson, Arlene Greenman, Norman P. Silvers, Marilyn Grumet, Valeree Binderman, Babette L. Schradski.



HILLEL FOUNDATION

This sixty-member organization is dedicated to the promotion of religious, cultural and social activities for Jewish students. An outstanding social calendar is maintained by numerous brunches, suppers, parties and holiday celebrations.

Members also share in Friday evening services and other religious activities designed to give unity, depth and true proportions to the individual's spiritual life.

CANTERBURY CLUB

The Canterbury Club is organized to advance a study of ourselves, Episcopal students, in our relationship to the church and to others, through study, work and fellowship. Using the facilities of Trinity Church, it seeks to provide a framework in which students can examine Christianity and its meaning for university life.

Activities of the club include evening dinners, evening prayer and serving as hostesses at the Sunday morning coffee hours. In addition to many social activities, the organization made an extensive study of the Episcopal Church and other denominations during this year.



First Row: Rev. H. M. Wilson, Josephine Williams, Mary Mayne, Wildey E. Johnson, Barbara Bush, Betsy Wilson, The Rev. James H. Davis. **Second Row:** Gary Clendening, Jim Brewster, Daniel Cure, Martin Austin, Jr., Clifford Schane.

WESTMINSTER FELLOWSHIP

OFFICERS

C. ROBERT THOMPSON President
JUDY LINGER Vice-President
REBECCA SNYDER Vice-President
ROBERT SHULTZ Vice-President
CAROLYN SHAW Secretary
CARL BERGGREN Treasurer



Westminster Fellowship, Presbyterian student group, offers its members an opportunity to put Christian understanding into the service of the campus, community, and church.

Organized on campus in 1892, the fellowship has 150 members who this year offered service at the Mountaineer Mining Mission and held study groups in the area of religion.

DISCIPLE STUDENT FELLOWSHIP

OFFICERS

DAN SULLIVAN President
BONNIE GIVENS Vice-President
JOANNE ELLER Secretary
FREEMAN WICKHAM Treasurer



Seated: Noveda Lockard, Rev. Lawrence L. Bennett, Pastor; Freeman Wickham, Treasurer; Bonnie Givens, Vice-President; Daniel Sullivan, President; Mrs. Herald Bennett Co-Sponsor; Mrs. George Humphrey, Co-Sponsor; Ralph Tuttle. **Standing:** Dave Knibb, Janet Friend, June Parsons, Dallas G. Miller, Dave Vaughn, James King, Bruce Boyles, Corris Pennington.

The Disciple Student Fellowship is an active organization of Christian students interested in keeping their spiritual development apace with their mental, social and physical development.

Among the activities of the group sponsored by the First Christian Church are the Christmas Cantata, Easter Play, Thanksgiving Communion Service, and a spaghetti supper.

BAPTIST STUDENT UNION

OFFICERS

KENNA GIVEN President

VICKI TOLER Vice-President

NANCY McDOWELL Secretary

MERRILL WYMER Treasurer



The Baptist Student Fellowship serves as a "home away from home" for Baptist preference students offering opportunities for worship, service and Christian fellowship.

Worship services are held Sunday mornings and evenings followed by a social hour where students have a chance to relax and get acquainted with one another.

Special projects of the group include a Christmas party for needy children, deputation teams to area churches, and work at Scotts Run Settlement House.

A variety of parties provide opportunities to meet people and have a good time. Annual events are the Halloween party, traditional listening parties and the Valentine's Day party. At Christmastime the fellowship goes caroling, spring and fall retreats are held, and a spring banquet climaxes the events.

LUTHERAN STUDENT FELLOWSHIP

OFFICERS

FAITH SUMMERS President
ANDREW LONG Vice-President
CARL EKSTROM Secretary-Treasurer
JERRY ROBBINS Intern Pastor



First Row: Andrew F. Long, Jr., Dolores Ann Opel, Thedra M. Baldwin, Richard G. Baldwin. **Second Row:** Carl Ekstrom, Mary Ann Dechant, Elsa Mae Veatch, Ann Lawrence, Mart Fibena. **Third Row:** Ken Harms, Grethe Myles, Dave Myers, Alice Sperow, Donald Marley. **Fourth Row:** Jerry Robbins, Nancy Fox, Faith Summers, Hank Trumees, Jim Shaffer.

The Lutheran Student Association serves as a medium of worship, fellowship and study for students of the Lutheran faith. The principles of Jesus Christ are the points upon which the total program is established and which guide the group's efforts to meet the religious, social, academic, physical and personal needs of students.



Front Row: Father Scott, Vicky Cicchetti, Vice-President, Carter Pierce, President; Frank Fuscaldo, Treasurer; Joan Lawless, Secretary; Father Overend. Back Row: Mary Gay Pomano, Judy Merck, Glenda McBee, Floyd Fullen, Laura Lawless, Betty Gore, Norma DeMary. Not Pictured: Ed Potesta, Margrnie Warder, John Terango.

First Row: Sonja Bysarovich, Georgia Mucey, Martin Nagel, Martha Currence, Anthony Oliverio. Second Row: Bonnie Rambo-a, Bonnieqail Kucan, Frank Auth, Patty Nuhter, Sheila Greer, Judy McCausland. Third Row: Linda Suarez, "Judy" Bastash, Michael Miller, Susana Gentile, Bill Ridings, Joan Clark. Fourth Row: Charlotte Whitlunas, Carmela Santro, Lois Santora, Mary Ann West, Jeanne Owen, Carole Thalman, Tom Dotson, Tony Santoro. Fifth Row: Ronald Bobby, William Paravano, James Kasun, Edward Mankowski, Edward Sonnenberg, Richard D'Aqostino, Eugene R. Hoyer, Earl A. Klevins, Jr.





First Row: Glenda Rose McBee, Arlene Kondrick, Barbara John, Mary Jo Clara, Joyce Hixon. **Second Row:** Paul Saab, Betsy Gore, Rosemary Walker, Freida Anne Ross, Marianne McMahon, Carol Fullen. **Third Row:** Mary Catherine Lilya, David Thayer, Jane Monaghan, John Rizzo, Carolyn Lawless, Patricia Curtis. **Fourth Row:** Bernard A. Donahue, Susana Gentile, Jean-Claude Collinet, Judy Merck, Marcia Kay Hill, Norma Jean DeMary, Teresa Chico, Charles Stasko, Brendin Burke, William Hodson. **Fifth Row:** Joseph M. Connors, Jim Colosi, James Richards, Richard Guesman, Pete Gallucci, Frank Schneider, James Carney, Floyd Fullen, Ron Rumora, Paul Criss, Stan Kloc, Tom McLaughlin.

NEWMAN CLUB

The Newman Club serves to aid the 1,100 Catholic students on campus in their spiritual, intellectual, and social development.

Weekly meetings are held at Newman Hall followed by a social hour. The group, organized on campus in 1917, was host this year for the state convention of Newman Clubs.

Monthly theme parties and an annual Moonlight Prom are held. Masses are held daily at St. John's Chapel, and Newman Hall provides students with a lounge, library, cafeteria and recreational facilities which may be used at any time.

OFFICERS

CARTER PIERCE	President
VICKI CICCHETTI	Vice President
FRANK FUSCALDO	Treasurer
JOAN LAWLESS	Secretary

OFFICERS

CRAIG MICHEL President
JERRY RECTOR Vice President
MARIANNA CHASE Secretary
BOB RIPPEY Treasurer



Standing, Left to Right: Cay Gorrell, Betty Jo Richards, Pat Greenlee. Sitting: Gifford Harper, Dave Winter, Arleen Martin, Mary Rice, Bill Boyles.



WESLEY FOUNDATION

The Wesley Foundation is a Methodist students' organization ministering to the religious needs and interests of students.

Many of its 200 members take time out each day from their busy schedules to drop in for coffee at 503 N. High where the doors are open from 8:00 a.m. to 10:00 p.m. Monday through Thursday. Worship services are held Sundays and Wednesdays.

Special projects of the group include volunteer work for Scott's Run Settlement House, Salvation Army work, two parties for underprivileged children, and the sponsorship of a foreign student.

Socially, the members hold Saturday night parties, a Jingle Bell Ball, Valentine party, and Mother's Day Banquet.

Square Dancing at Camp Muffly—Spring Retreat





Spring Retreat at Camp Muffly—Vespers



Standing. Left to Right: Jackie Clagett, Marianna Chase, Betty Jo Richards, Cynthia Koch, Joyce King, Craig Michel, Bob Rippey, Jim Creasey, Wade Watson, Dave Winter. **Sitting:** Sandra Earp, Larry Wilfried, Boayne, Bill Boyles, Rich Peil, Jerry Rector, Jim Miller, Fred Villinger, Dave Riffee (student Minister), Diane Valentine.



KAPPA PHI

Oriented around the high purpose: "Every Methodist woman in the university world today . . . a leader in the Church of tomorrow," Kappa Phi, Methodist Girl's Club, was formed in 1925.

In addition to providing a wholesome atmosphere for fellowship and worship, this organization actively participates in service projects including clothing drives, maintaining a Church nursery and in frequent visits to various rest homes and hospitals of the community.

Social activities include the Rose Tea, Spring Rose Formal, and a Big and Little Sister party. Each year an award is presented to the outstanding pledge.

OFFICERS

JOYCE KING	President
MARIANNA CHASE	First Vice-President
PAT CONNER	Second Vice-President
BEVERLY SQUIRES	Recording Secretary
JANE BUTLER	Chaplain
MRS. RALPH RYAN	Sponsor



ACTIVES—Left to Right: Margaret Johnson, Art Chairman; Cay Gorrell, Treasurer; Barbara Hyde, Corresponding Secretary; Jane Butler, Chaplain; Mrs. John Hoover, Patroness; Karen Bradford, Historian; Joyce King, President; Cynthia Koch, Big Sister Chairman; Mrs. Ralph W. Ryan, Sponsor; Patricia Conner, Second Vice-President; Margaret Patton, Candle Beam Correspondent; Beverly Squires, Recording Secretary; Marianna Chase, First Vice-President. **Second Row:** Elizabeth Merrells, Social Chairman; Mary Rice, Mary Lucille Deberry, Anne Harris, Elizabeth Kisner, Bonnie Givens, Pat Greenlee, Susan Sharpe, Betty Jo Richards, Rosemary Foley, Peggy Martz, Patricia C. Johnson, Patricia Fike, Dora Marie Burton, Hospital Chairman. **Third Row:** Gloria Herstine, Dora Ann Clelland, Peggy Gorrell, Kay Armstrong, Arlene Martin, Lynn Clark, Barbara Natcher, Marian Ours, Julia Sprouse, Christine Morris, Diane Valentine, Linda Frame, Marjorie Early, Suzanne Walls.

PLEDGES—First Row, Left to Right: Mary Ann Rush, Linda Taylor, Du Anna Detlue, Glenna Teets, Barbara Gibbs, Mary Hill, Kaye Wince, Viola Higginbotham, Karen Sue Furner, Barbara Wilson, Mary Susan Smith. **Second Row:** Joyce Hutchinson, Mary Ann Jackson, Marjorie Wolfe, Joyce Campbell, Johana Barto, Sue Wilson, Pat Saurborn. **Third Row:** Jackie Claggett, Susan Stewart, Twila Mellie, Bonnie Kay Ellis, Carolynne Evans, Patricia Ann Lindsay, Alma Jean Nuncy, Patti Broy, Sandra Fortney, Karen Brannon, Jeanie Mason, Donna Pearsorn, Anita Shelton. **Fourth Row:** Robin Osborne, Carolyn Gist, Sara Kay Youngblood, Donna Mamula, Wilella Varner, Judith Garvin.





First Row: Bill Glover, Allen Veasey, Donovan Wood, Lester Beavers, Carroll Rogers, Robert Rippey, John Ball, Larry Skidmore, Robert Nay. Second Row: Michael Werstell, John Ayton, Eugene Scott, Fred Villinger, D. David Randolph, Robert G. Harper, Oris E. David. Third Row: Don Cromer, Arthur McClain, Jerry Rector, Eddie Rapping, Richard Patton, Al Applebee, Gene R. Weekley, William Boyles.

SIGMA THETA EPSILON

"To organize life around Jesus Christ as Lord and Master of our lives . . . to govern each act by a high sense of honor . . . to cultivate Christian friendships among men of Methodist preference"; these are ideals upon which Sigma Theta Epsilon was founded and for which it lives.

Mu Chapter with its 42 members has rendered assistance to many local churches and settlement houses through its effective deputations team while scheduling numerous activities at Wesley Foundation. A social calendar is filled with various activities including STE-Kappa Phi Spring Dance, Pledge-Active Banquet, and several parties.

OFFICERS

JERRY RECTOR	President
GENE WEEKLEY	Vice-President
DAVE RANDOLPH	Corresponding Secretary
ROBERT NAY	Recording Secretary
BOB RIPPEY	Treasurer



M O U N T A



L O O K S T O

Lair Program Council, First Row: David Joel, Jane Evans, Harriet Hanaver, Harriet Bauld, Jerry Walker. Second Row: Mary Marshall, Lois Conley, Ann Roberts, Nikki Nardacci.



I N L A I R

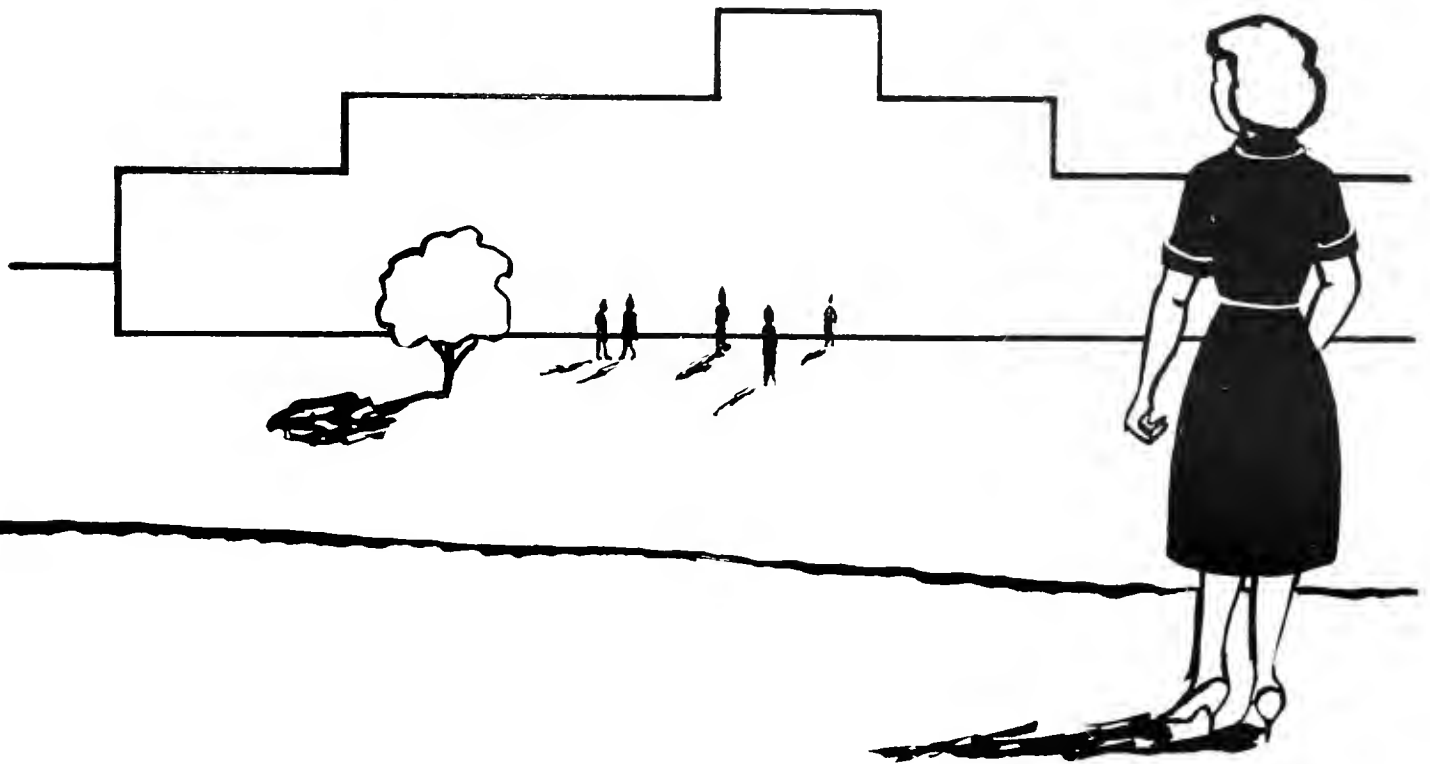

T H E F U T U R E

'Lair Staff: Robert McWhortier, Director; Courtnay Sutton, Bookkeeper; Jane May, Check Room Attendant; Mardine Parsons, Receptionist; Sylvia Jamison, Program Director.



EXECUTIVE COUNCIL



HARRIET HANAVER
President



HARRIET BAULD
Vice-President



JANE EVANS
Secretary

Once every Tuesday, when the clock's striking four
 A group of young ladies take the Mountainlair floor
 The Executive Council is meeting, you see
 Two Harriets of course and Jane making three.
 The various activities the trio is scanning.
 They're also engaged in the mountain of planning,
 That makes every event at the 'Lair such a treat,
 And we must admit that that's quite a feat.

HOUSE COMMITTEE

The 'Lair House Committee looks after Who's Who
 Fixes the Salutes Board and other things too,
 Like in October when that evening comes round
 When witches on broomsticks and goblins abound,
 Then the girls hold a party that really is keen
 To disperse all the gloom of ole Halloween.
 And in the Spring, when the 'Lairs Birthday is here,
 They throw a house party to start its New Year.



DANCE COMMITTEE



When the Dance Committee knows there's a job to
be done,

They take it in stride and have lots of fun.

Their T.G.I.F. parties are surely the greatest

With rock and roll music that's really the latest.

They plan all the dances and hire the best bands,

So when it is late and the dancing is through,

Thank these great guys they planned it for you.

FILM AND OUTING



Another committee that's right on the go
Is the one that chooses the Mountainlair show
Every Monday at three, at six, and at nine,
You can come in and view a movie that's fine,
Brigadoon and Compulsion to name only two.
That this committee has chosen especially for you,
And with their outings, they're right on the ball,
As they try to find something appealing to all.



FINE ARTS

We can't forget Ann, in the field of Fine Art
Who, with her committee, plays an important part
In making us aware of a cultural side
Of sound education that can't be denied.
The committees exhibits, art contests, and such
Are designed for the student, to keep them in touch
With the world of Fine Art, the field of Design
To help us appreciate even the severest of line.



DECORATION



The Decoration Committee that works at the 'Lair
Adds color and gaiety to each social affair.
They order crepe paper in enormous amount
To be used in more ways than we can recount.
Such uses as ceilings, back drops, and such,
When color is needed and the artistic touch.
We feel that without them, our dances would fail
And if that didn't happen, they'd be rather pale.



SPECIAL EVENTS

"Pete" Marshall's around for Special Events,
With a committee of five, that never relents,
Seeking modeling talent for the 'Lair Fashion Show,
A task that keeps everyone right on the go.
Then at the Mix, when the Frosh seem alone,
She welcomes them in, makes them feel right at home.
Foreign students as well, have cause to be warmed,
And thankful as well, that this committee was formed.



TOURNAMENTS



We have scheduled contests, they're held every week
With various trophies the ambitious may seek.
We have swimming, ping pong and bowling too,
But if you're a thinker, then bridge is for you.
Now for those who like quiet, there's a chess interlude,
In fact we have something to fit every mood.
If you're single, come single, if not bring your wife,
Yes, come in and enter, get a kick out of life.





ARMY ROTC SPONSORS

First Row: Jane Temple, Larrie O'Dell, Fay Villers, Jane Kirby, Sue Smith, Nancy Powell, Janet Griffith, Janet Champ.

Second Row: Ann Kitzmiller, Susan Gidley, Linda Duncan, Becky Thorn, Jane Kane, Linda Sammons, Mary Esther Goldschein, Barbara Romano.

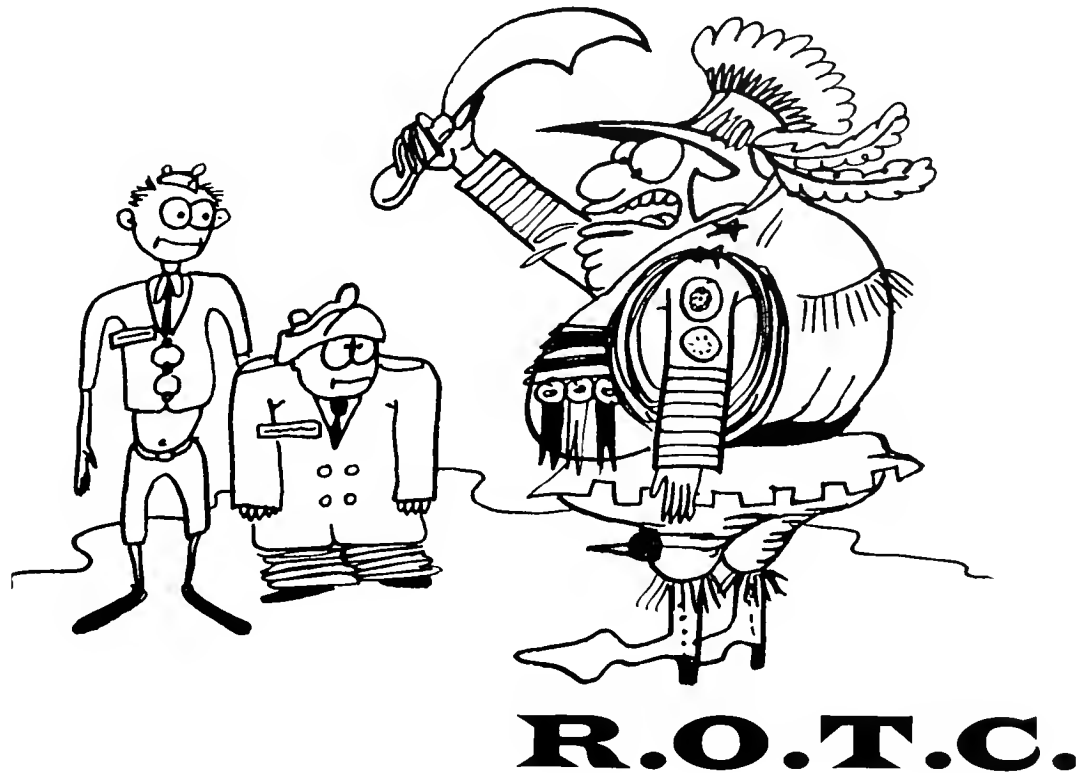

AFROTC SPONSORS

First Row: Mary Gil Hollandsworth, Linda Neumeyer, Mimi Wildt, Patsy Floyd, Debbie Karr, Beverly Dipple.

Second Row: Carolyn Lawson, Harriet Danley, Betty Chinn, Barbara Mohrman, Judy Schwegler, Sarah Brawley, Lois Conley.



MILITARY BALL

One of the most colorful social events of the year is the Military Ball. The cadet officers appear with freshly shined shoes, their uniforms bright, and their best black bow ties.

Couples danced to the music of Tommy Dorsey's band under the direction of Lee Castle and chatted with superior officers at intermission to highlight a gay evening.

Sue Smith and Carolyn Lawson were named to Queen Sonja Metheny's court and Pershing Rifles performed at intermission.





MILITARY BALL QUEEN

MISS SONJA METHENY



Pershing Rifles drill team performs for its newest member

PERSHING RIFLES

Company S-1 of Pershing Rifles was organized on the W.V.U. campus in 1956 and has since grown to a total strength of almost 100 men. With its purpose "to provide appropriate recognition for high military proficiency and tactical skills," Pershing Rifles projects include the exhibition drill meets, the annual bivouac, mock battles, and service booths for Homecoming information. Highly complimented for its proficiency in drill, Pershing Rifles has established a fine reputation in its drill exhibitions at the Cadet Hop, Military Ball, and in numerous instances among inter-collegiate competitions.

E. R. BOWLING
Captain, Company Commander
A. D. MASTROGUISEPPE
1st Lt., Executive Officer
JAMES ROGERS
2nd Lt., Pledge Officer
GEPALD COURTRIGHT
2nd Lt., Training Officer

C. ROBERT THOMPSON
2nd Lt., Finance Officer
DAN CURE
2nd Lt., Administrative Officer
ED SONNENBERG
Warrant Officer, Supply Officer
JOHN R. BALL
Warrant Officer, Public Information Officer

The Armory takes a festive air for the Pershing Rifles Dance



Commander Rupert Bowling congratulates University President Elvis Stahr on becoming an honorary member of Pershing Rifles.



Commander: **CAPTAIN ERNEST P. BOWLING**

Sponsor: **MISS MYRNA SNIDER**

First Row: Captain Francis X. Gabriel, Adair, A. E. M. H. J. Lepp, Jr., Gerald E. Courtright, Edward Sonnenberg, J. E. P. Bass, James S. Rogers, Daniel M. Cure, Donald W. Bennett.

Second Row: Charles B. Flint, Gary J. Chase, Frank P. Herrera, David N. Gimme, Ronald B. Pattison, Gene P. C. Smith, Charles B. Hart, Robert J. Charton, William D. Cahoon.

Third Row: James Pingler, Carl N. Price, Frederick N. Tring, James P. Vellenoweth, Barry F. Van Emburgh, Richard P. Simmons, Jr., Marshall T. Simmons, Logan M. Rhodes, Jr.

Fourth Row: John Wayne Parker, John W. Cross, Harold E. Lee, James R. Glover, Richard O. Raper, C. Dwain Lewis, Neil B. Patton, Jerry S. Collins.

Fifth Row: Alfred L. Landers, Gerald M. Bowman, J. M. Galis, Jerry L. Lester, William A. Paul, Richard W. Blanchard, Brannon L. Warner, Philip G. Baer.

Sixth Row: John T. Ach, Michael A. Frutilla, Samuel W. Spencer, John W. Cavendish, Michael C. Farjo, Harold E. Palm, Martin C. Webb, James L. DeBolt.

Seventh Row: Richard Stupar, David S. Robinson, F. Dennis Alexander, Edward A. Benish, Harold L. Bower, Jr., Robert W. Minneev, Gordon L. Whitman, James W. Rockwell.



Dignitaries confer on the abolishment of compulsory ROTC at W.V.U.



SCABBARD AND BLADE

OFFICERS

CAPTAIN JOHN P. SANTRY Advisor
 WILLIAM ISNER Captain
 BRUCE MEREDITH 1st Lieutenant
 MICHEAL FRISK 2nd Lieutenant
 DONALD FANUS 1st Sergeant
 MISS JANET GRIFFITH Sponsor



First Row: John P. Santry, Bruce A. Meredith, Janet Griffith, William G. Isner, Fred M. Frisk. **Second Row:** Bill Londeree, Sack Bowman, Edwin Dean, Howard R. Lurie, C. Robert Thompson, William T. Bright, William L. Miller, Philip W. Payne. **Third Row:** William R. McPherson, Stan Yost, James M. Helm, Mike E. Locke, Samuel B. Urso, Jr., James D. Hesse, Wade T. Watson, James F. Eberhart. **Fourth Row:** Thomas F. Young, George R. Maxwell, James H. Kuriko, Richard C. Glass, David T. Prysock, Paul W. Osael, D. Fred Garner, Carl L. Stiles. **Fifth Row:** Jack Scherlacher, Raph Bunten, James Miller, Richard Stelle, Kent Parsous, Jonathan Veatura, Dauik Kee.

The Army ROTC, national honor society, was founded on the campus in 1916, with the purpose of uniting in closer relationship the military departments of American Universities and Colleges and to encourage and foster the essential qualities of good and efficient officers. Membership is limited to those junior and senior classmen who possess a high degree of officer potentiality and qualities of leadership.

Special projects include an Honor Guard for the Buckwheat Festival, providing an Honor Guard for Homecoming Weekend, and conducting flag-raising ceremonies before all football games. Further activities of the group also include the Homecoming Weekend information booth, the annual Scabbard and Blade Award to the most outstanding ROTC drill company and the Scabbard and Blade Banquet before the Military Ball.

ARNOLD AIR SOCIETY

OFFICERS

MAJOR WILLIAM B. PIERCE Advisor
JON H. YOUNG Commander
H. GARY NOPHSKEE Executive Officer
ROY B. BROWN Adjutant Recorder
SAMUEL K. JOHNSON Comptroller
L. CARL LONG Operations Officer
ROBERT HUSS Training Officer
W. KENNETH NAPIER Information Service Officer



Kneeling: R. L. DeProspero, L. J. Lamberty, S. K. Johnson, Robert R. Deison, David L. Kolb, Thomas N. Goode. **First Row:** H. Gary Nophske, Ray B. Brown, Jr., Lester C. Long, Jon H. Young, Linda Neumeyer, Sponsor: Robert L. Huss, Wilton K. Napier, Major William B. Pierce, Advisor. **Back Row:** Fred H. Jones, Tom L. Lockhart, Robert L. Allen, Keith A. Bodamer, Russell L. Collier, Guy P. Childress.

Established in 1950, the Arnold Air Society is dedicated to furthering the purpose, tradition and concept of the United States Air Force. Its members seek through word and deed to promote the spirit of the Air Force as a means of national defense and to create a close and a more efficient relationship among the AFROTC cadets.

Special service projects include the flag-raising ceremonies at football games and participation in the half-time activities of Homecoming Weekend. The primary social activity of the group is a banquet which is held before the Military Ball.



EVERYONE





Dean of Women, Betty Boyd and Asst. Dean of women Elizabeth Kudriavets.



Director of Student Affairs, Joseph C. Gluck and Assistant Director of Student Affairs, Gordon Randolph Thorn.

A D M I N I S T R A T O R S A N D C O L



WARREN K. AGEE
Dean of the School of Journalism



ARMOND RENE COLLETT
Dean of the College of Arts and Sciences



CLYDE L. COLSON
Dean of the College of Law



EASTON K. FEASTER
Dean of the College of Education



REGISTRAR J. EVERETT LONG



RAY O. DUNCAN
Dean of the School of Physical
Education



EDWARD J. VAN LIERE
Dean of the School of Medicine



CHESTER A. ARENTS
Dean of the College of Engi-
neering



RAYMOND E. COLMAN
Dean of the College of Commerce



ROBERT BARCLAY DUSTMAN
Dean of the Graduate School



G. RALPH SPINDLER
Dean of the School of Mines

L E G E D E A N S



RICHARD E. DUNCAN
Dean of the School of Music



KENNETH V. RANDOLPH
Dean of the School of Dentistry



J. LESTER HAYMAN
Dean of the College of Pharmacy



ROY MILTON KOTTMAN
Dean College of Agriculture,
Forestry and Home Economics

GRADUATE STUDENTS



First Row:

• PAT ARCHER, 2814 Camden Avenue, Parkersburg, W. Va., $\text{K}\Delta$ • THOMAS A. AZINGER, 905 Thirty-third Street, Vienna, W. Va., $\Phi\Sigma\text{K}$ • RALPH G. BARONE, 1009 Landview Drive, Weirton, W. Va. • FREDERICK C. BOLTON, 1282 College, Clarksburg, W. Va., $\Phi\text{K}\Psi$ • CHARLES H. BONNESEN, Wheeling, W. Va., BOII .

Second Row:

• MILTON J. CARP, Charleston, W. Va., $\Phi\Sigma\Delta$ • JEAAN-CLAUDE R. COLLINET, Montlucan, France, $\text{I}\text{I}\text{K}\Delta$ • J. C. CRUIKSHANK, JR., Ivydale, W. Va., $\Phi\Delta\theta$ • FRED L. DAVIS, JR., Parkersburg, W. Va., $\Phi\text{K}\Psi$ • ROBERT H. DUMBAUGH, 3926 Brightway Weirton, W. Va., $\Phi\text{K}\Psi$.

Third Row:

• CALEB A. FARLETON, Charleston, W. Va., $\Phi\Delta\theta$ • JOHN D. FRISK, Box 31, Oak Hill, W. Va., $\Phi\text{K}\Psi$ • ROLAND W. GROW, Clarksburg, W. Va., $\Phi\Sigma\text{K}$ • LEE HILL, Charleston, W. Va., $\text{K}\Delta$ • HENRY SHELTON HOPKINS, JR., 1226 Oakmont Road, Charleston, W. Va., $\text{I}\text{I}\text{K}\Delta$.

Fourth Row:

• PATRICIA M. HUGH, 1251 Briercliff Circle, Bridgeport, W. Va. • GEORGE H. KINCAID, 107 Minden Avenue, Oak Hill, W. Va., $\Phi\text{K}\Psi$ • WILLIAM T. KUMP, 41 High Street, Elkins, W. Va., $\Phi\text{K}\Psi$ • JAMES E. LIDDLE, Iaeger, W. Va., $\Delta\Sigma\Phi$ • DAVID L. MARTZ, 781 Fayette Street, Cumberland, Md.

Fifth Row:

• JAMES H. MILLER, Bartley, W. Va. • EUGENE N. MILLER, 1137 Van Voorhis Road, Morgantown, W. Va. • JAMES H. MORTON, Webster Springs, W. Va., $\Phi\Sigma\text{K}$ • DAVID C. NICHOLS, Route 1, Box 124, Clarksburg, W. Va., $\Phi\text{K}\Psi$ • WILLIAM S. O'BRIEN, 300 North Street, Ripley, W. Va., $\Delta\Delta\Delta$.

Sixth Row:

• RICHARD P. PRUNTY, Pullman, W. Va., $\Sigma\Phi\text{E}$ • BYRON B. RILEY, 319 Lawman Avenue, Bridgeport, W. Va., $\Phi\Sigma\text{K}$ • ZALMAN J. SCHERER, Welch, W. Va., $\Phi\Sigma\Delta$ • CHARLES A. SINSEL, III, 404 Buchannon Avenue, Clarksburg, W. Va., $\Phi\text{K}\Psi$ • JOHN TURKO, Carnegie, Pa., $\Delta\Delta\Delta$.

Seventh Row:

• WILLIAM H. WATKINS, 225 Highland, Oakhill, W. Va., $\Phi\text{K}\Psi$ • ROBERT JOHN WESTBYE, Ridgewood, N. J., $\Phi\text{K}\Sigma$ • CONRAD E. WILLIAMS, Oak Hill, W. Va., $\Phi\text{K}\Sigma$ • JOSEPH A. WINTERHOLLER, 808 S. E. 3rd Avenue, Wheeling, W. Va. • E. THOMAS WETZEL, 2958 Porter Road, Niagara Falls, New York, $\text{I}\text{I}\text{K}\Delta$.

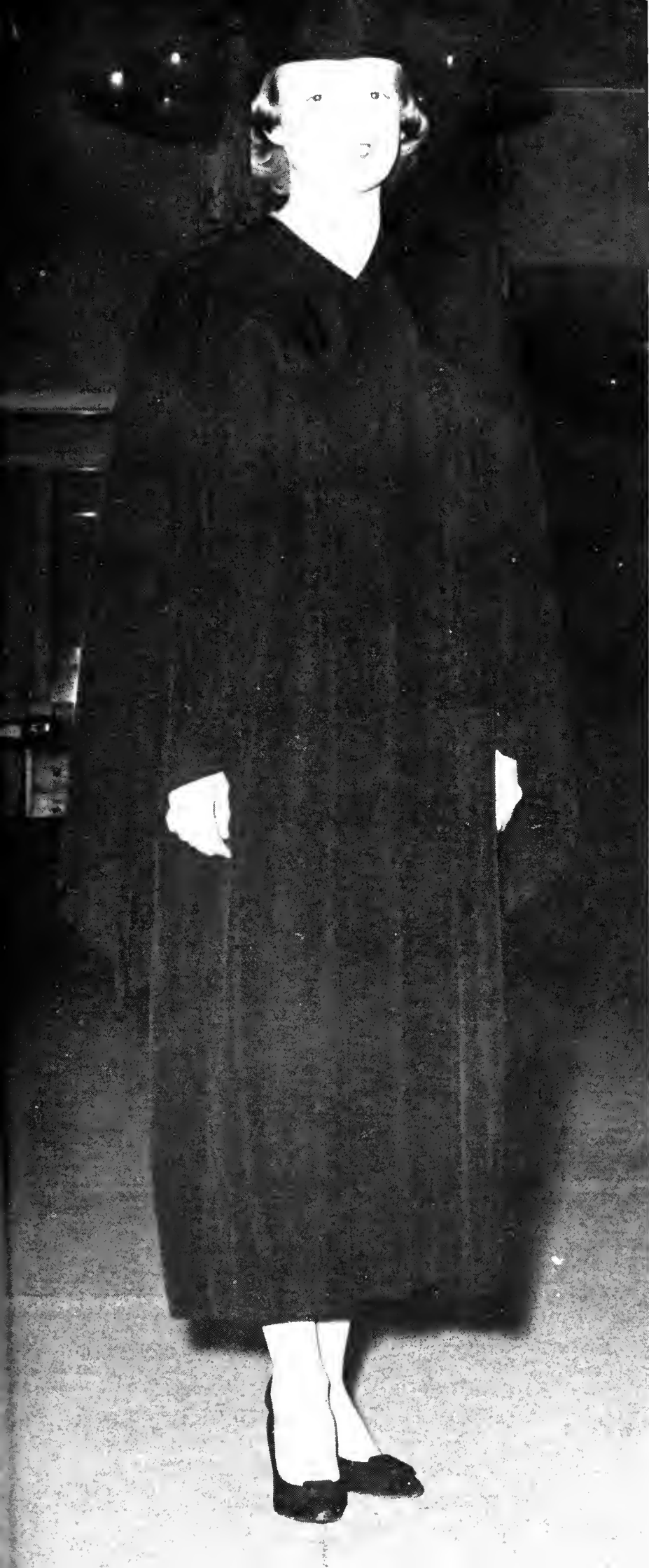

**S
E
N
I
O
R
S**

S E N I O R S

First Row:

- DOUGLASS H. ADAMS, 53 Meadowcrest Dr., Parkersburg, W.Va.; Spiriters; Coordinator; Fi Batar Cappar; Freshman Guide; Spring Spree Steering Committee; $\Delta T \Delta$.
- FRANCIS H. ADAMS, 180 Neighbert Ave., Logan, W.Va.; ΣX .
- JIMMIE H. ADAMS, Millwood, W.Va.; Philosophy Club.

Second Row:

- SAMUEL D. ADDINGTON, 325 Oakhurst Ave., Bluefield, W.Va.; $\Phi \Delta \Theta$.
- ROBERT L. ALLEN, 665 Deerfield Drive, North Tonowanna, N.Y.; Sphinx; Fi Batar Cappar; W.V.U. Mountaineer; Mountaineer Week Team; Coordinator Greek Week; A.I.I.E.; I.F.C.; W. Va. High School Basketball Tournament Steering Committee; $\Phi \Delta \Theta$.
- HARRY B. ALLISON, 324 Commonwealth Ave., W. Mifflin, Pa.; $\kappa \Sigma$ Sigma Gamma Epsilon.

Third Row:

- CHARLES ALT, Moorefield, W.Va.; Agriculture Education; A.T.A.; F.F.A.
- POLLY F. ALT, Baltimore, Md.
- JAMES D. ANDERSON, Belva, W.Va.

Fourth Row:

- CHARLES P. ARMSTRONG, Charleston, W.Va.; I.I.K.A.
- ROBERT A. ASHWORTH, SR., Moundsville, W.Va.; $\Phi \Delta \Theta$.
- WILLIAM H. ASPINALL, Rt. 2, Roanoke, W.Va.; Block and Bridle; Meats Judging Team; Pre-Vet. Club; $\Delta T P$.

Fifth Row:

- ROBERT E. BAER, 304 Riverside Dr., So. Charleston, W.Va.; ΣX .
- MARY ANN BAILY, 202 East Main St., Clarksburg, W. Va.; Independent Student Association; S.N.E.A.
- THOMAS W. BAKER, Jr., 1830 1/2 Morgantown Ave., Fairmont, W.Va.; Cavaliers, Chaplain, Pledge Trainer; Y.M.C.A., Vice President; National Philosophical Society; Psychology Club; Advanced R.O.T.C.

Sixth Row:

- BRADY A. BALL, Rt. 3, Philippi, W.Va.; Eta Kappa Nu, Treasurer; Tau Beta Pi.
- JAMES A. BALL, 912 West Ave., Charleston, W.Va.; Marketing Club.
- JEAN LYNN BARR, 88 W. Piedmont St., Keyser, W.Va.; Medical Technology; Cavalette; Alpha Delta Theta.

Seventh Row:

- HARRIETT G. BAULD, 81 Sand St., Clarksburg, W.Va.; Li Toon Awa; Chimes; Mortar Board Vice President; Spokes; A.W.S., Veep; Mountaineer Party, Veep; Women's Physical Education Majors Club, Pres.; Kappa Delta Pi; Y.W.C.A., Jr. and Sr. Cabinet.
- CARL W. BERGGREN, 69 Brendel Ave., Hamburg, N.Y.; S.A.M.; Glee Club.
- SUSAN S. BERTRAM, 124 S. WALNUT St., Morgantown, W.Va.; Y.W.C.A., Commission Leader, Secretary; Kappa Delta Pi; Spokes; KKT, Pres.

Eighth Row:

- CHARLES B. BIRD, 906 Straley Ave., Princeton, W.Va.; Mountain; Fi Batar Cappar; Sphinx; Alpha Sigma Delta; $\Phi \Sigma K$.
- ELWYN A. BISHOP, 309 Maryland Ave., Beckley, W.Va.; ΣX .
- ANITA J. BISPING, 110 Rodney St., Clarksburg, W.Va.; Dolphin; Y.W.C.A.; $\Delta \Delta \Pi$.

Ninth Row:

- JERRY D. BLUE, Brave, Pa.; A.S.M.E.
- LARRY D. BOICE, 2120 16th St., Parkersburg, W.Va.; Cavaliers, Veep; Co-chairman University Elections Committee; A.P.A., Student branch.
- DANIEL D. BONAR, Murraysville, W.Va.; Tau Beta Pi; Omega Chi Epsilon; Phi Lambda Upsilon; Russian Club; Math Club; Greek Week Steering Committee; American Institute of Chemical Engineers; I.I.K.A.



S E N I O R S



First Row:

● ANNA BONAZZO, Box 15, Wilsonburg; Theta Sigma Phi; IΦB. ● DELORES A. BORGMAN, Box 364, Kingwood; Cavalettes, Newman Hall. ● NANCY BOSELEY 3342 W. 5th Ave., Belle; Y.W.C.A.; Philosophical Society.

Second Row:

● ALFRED R. BOWEN, 600 Washington St., Newell; S.N.E.A.; Industrial Arts Club. ● PHYLLIS G. BOWERS, 501 Woodlawn Ave., Beckley; Orchesis; Dolphin; Mu Phi Epsilon; Li-Toon-Awa, Greater W.Va. Weekend Steering Committee; MENC; KKI. ● PHILIP M. BOWERS, Martinsburg; ΦKΣ.

Third Row:

● R. KENT BOWKER, Box 104, Omar; Y.M.C.A.; National Awareness Committee; S.A.M.; Ex-officio Freshman Guide; IIKΛ. ● FOREST J. BOWMAN, 121 Grove St., Petersburg; Student Body President; Mountain; Sphinx; Fi Batar Cappar; Scabbard and Blade; ΦKΨ. ● LAURA L. BOYERS, 513 Coleman Ave., Fairmont; Women's P.E. Club, Student Legislature; Y.W.C.A.; Intramural Chairman for Arnold Hall; Dolphin.

Fourth Row:

● SAMUEL F. BOYER, 117 Edgewood St., Wheeling; BΘH. ● BEVERLY BRADLEY, Wharton; KΔ. ● HAROLD D. BREWSTER, 409 Haymond Hwy., Clarksburg; ΦKΣ.

Fifth Row:

● JAMES H. BREWSTER, III, 701 Lynn St., Weston; Dolphin; Freshman Project Committee; IIKΛ. ● CAROL BRICKER, 401 Mt. View Ave., Bluefield; '58 Gold-diggers Steering Committee; XΩ. ● ROBERT J. BRIDGES, 2432 Willowbrooke Rd., Bridgeville, Pa.; Sphinx; A.S.C.E.; ΑΣΦ.

Sixth Row:

● WILLIAM T. BRIGHT, Summersville; Senior Class President; Sigma Nu President; I.F.C. President; Coordinator Greater W.Va. Weekend; ΣX. ● LARRY A. BRINEGAR, 818 Jane Ave., Charleroi, Pa.; Alpha Kappa Psi. ● M. DEE BROWN, 728 Willey St., Morgantown; Greater W. Va. Weekend Steering Committee; A.W.S.; High School Leadership Conference Steering Committee; XΩ.

Seventh Row:

● JIMMIE D. BROWN, Valley Head; ΦKΣ. ● JOYCE P. BROWN, Rockwood, Rock Lake, Fairmont; Spiriteers; Y.W.C.A.; Mountainlair; Greek Weekend Steering Comm.; Goldiggers; Homecoming Steering Comm.; Student Leadership Conference Steering Comm.; XΩ. ● MICHAEL G. BROWN, 3141 Pennsylvania Ave., Weirton; KΣ.

Eighth Row:

● JOHN C. W. BULLMAN, 831 Pride St., Morgantown; Track; ΣX. ● RALPH T. BUNTEN, Rt. 1, Box 427, Elkview; Varsity and ROTC Rifle Teams, Scabbard and Blade, University 4-H Club; Dolphin; Forestry Club; Student Leadership Conference; ΑΠP. ● JOHN E. BUSCH, 2110 Percy Ave., Parkersburg; Student Legislature; Freshman Guide; I.F.C. Student Honor Court, Spiriteers; President, ΔTΔ.

Ninth Row:

● BARBARA J. BUSH, 15 Hamilton Ave., Wheeling; Canterbury Club; Y.W.C.A.; S.N.E.A.; ΑΦ. ● BETH BUTLER, Morgantown; KΔ. ● CHARLES L. BUTTS, 422 Main St., Benwood; American Chemical Society; ΣX.

S E N I O R S

First Row:

● JANE H. BYRNSIDE, 369 Wilson St., Clarksburg; Secretariat for Student Government; Y.W.C.A.; ΔΦ. ● WAYNE B. CALTRIDER, 663 Spruce St., Mineral Wells; Sigma Theta Epsilon; A.I.C.E. ● JOHN R. CAMPBELL, Rt. No. 7, Fairmont, ΔΤΔ.

Second Row:

● PAULINE A. CANNON, 213 Kruger St., Wheeling; State Awareness Secretary; "Daily Athenaeum"; ΠΒΦ. ● WAYNE H. CAPLINGER, Route 1, Davisville; A.I.C.E. ● RICHARD W. CARDOT, Route 1, Flemington; Theta Sigma Chi; Men's Glee Club; Vet's Club.

Third Row:

● CAROLE A. CARNACK, Box 582 McClellandtown, Pa.; Assistant Dormitory Director of Woman's Hall, North. ● ROBERT G. CARR, Parkersburg; Resident Assistant-Men's Hall; ΚΑ. ● WILLIAM J. CARR, Elk St., Gassaway.

Fourth Row:

● HELEN B. CARSON, 427 Braxton St. Gassaway; Y.W.C.A.; S.N.E.A.; Steering Committee for Goldiggers; Residence Co-ordinating Council; ΔΞΔ. ● JAMES R. CARTER, Rt. 1, Martins Ferry, Ohio; I.F.C.; Student Legislature; Baseball; ΣΦΦ. ● THOMAS S. CARTE, 40 Arlington Ave., Charleston; ΦΚΨ.

Fifth Row:

● WILLIAM R. CARTMILL, 110 Forest Ave., South Charleston; American Society of Mechanical Engineers, Engineering Council, Mountainlair Public Relations Committee. ● DANIEL J. CAVANAUGH, Parkersburg; ΣΧ. ● THOMAS H. CAVENDISH, 2002 Weberwood Dr., Charleston; Fi Batar Cappar; Phi Mu Alpha; M.E.N.C.; ΚΑ.

Sixth Row:

● CHARLES B. CECIL, Rt. 1, Woodlands; ΠΚΑ. ● EARL A. CECIL, Woodlands; ΠΚΑ. ● LAWRENCE P. CHAMBERS, 113 Walnut Ave., Fairmont; ΦΔΘ.

Seventh Row:

● LINDA L. CHAMBERS, Box 59, McConnell; Home Ec. Club; S.N.E.A.; Glee Club; "Y"; ΚΔ. ● BETTY L. CHINN, 214 Lowell Dr., Charleston; Orchesis, Greater West Va. Week Steering Comm.; AFROTC Sponsor; Homecoming Wk. Comm.; Y.W.C.A.; ΣΩ. ● JIMMIE V. CHURCH, Rt. 1, Box 14, Bluefield; ΦΔΘ.

Eighth Row:

● MARY JO CLARA, Masontown; Newman Club; Home Ec. Club. ● JOHN C. CLEVELAND, 301 Knollwood Dr.; Greater W.Va. Weekend Guide; Spring Spree Comm.; Mountain Lair Publicity Comm., Chaplin's Council; ΚΑ. ● RUTH CLISE, Box 306, Enterprise; Wesley Foundation; Alpha Delta Theta; Med. Tech, Honorary.

Ninth Row:

● MARY C. COLEMAN, 108 McClung St., Lewisburg; SNAE; ΔΔΔ, V.P. ● WILLIAM L. CONES, 6002 35th Ave., Hyattsville, Md.; Alpha Zeta; Forestry Club. ● WILLIAM E. CONLIN, JR., 426 Grant Ave., Morgantown; Swimming Team; S.A.M.

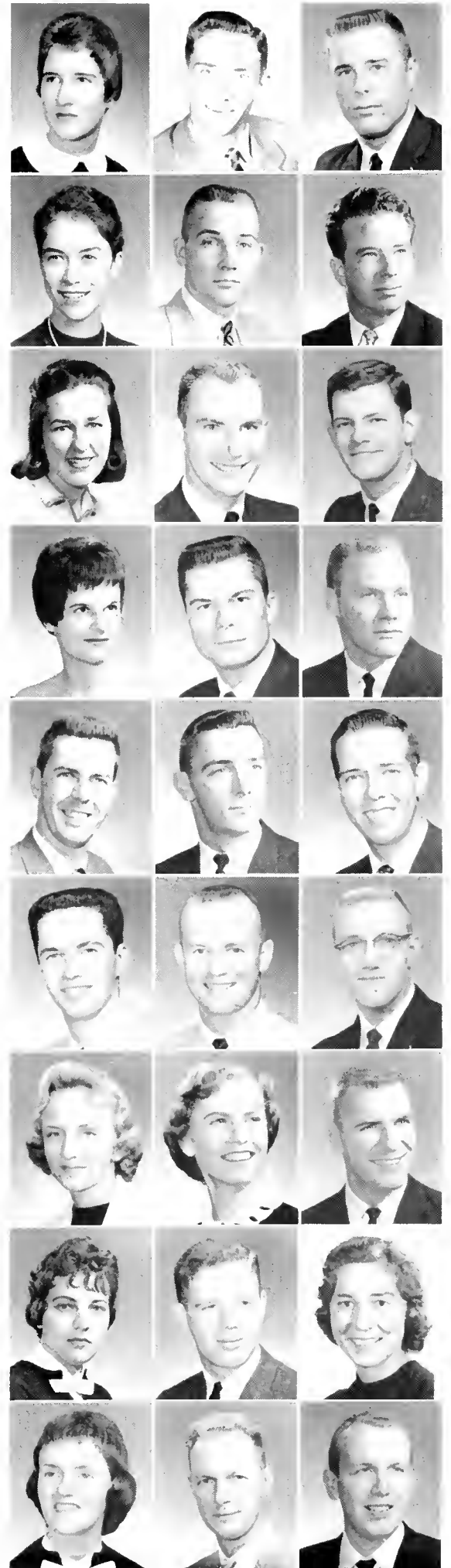

S E N I O R S

First Row:

● GEORGE R. CONLEY, 3528 Lindberg Way, Weirton; I.F.C.; Newman Club; Steering Committee for Greater W.Va. Weekend; Advisor to Pledge President; Council; OX. ● SHIRLEY A. CONN, 2214 Braddock Ave., Pittsburg, Pa.; Y.W.-C.A. ΔΔII. ● JOYCE C. CONNOR, Gary; AWS; Mortar Board; Student Court; KKT.

Second Row:

● SANDRA S. CONWELL, 150 Stealey Ave., Clarksburg; IIBΦ. ● JOAN M. COPEMAN, Bruceon Mills; Home Economics Club. ● JOSEPH L. COREY, Box 547, Mount Hope; Interfraternity Council; IIKA.

Third Row:

● STACIA S. COSTELLO, Westbury, Long Island, N.Y. ● WILLIAM H. COURTNEY, 440 Walnut St., Grafton; Phi Mu Alpha; I.F.G.; ΦΚΣ. ● HOMER C. COX, 111 Michigan Ave., Kalamazoo, Michigan; Athletic Council; Mountain; Fi Batar Cappar; BOII.

Fourth Row:

● LEON E. COX, 305 Maple Ave., Philippi; Sigma Theta Epsilon; Wesley Foundation. ● MARY J. COX, 137 Maywood Ave., Clendenin; Spokes; University Committee on Student Health; University Public Relations Committee; Panhellenic Council; W.U.S.; Vice-President IIBΦ. ● JERE T. CRAIG, 3 Lakeside Dr., Bridgeton, N.J.; Journaliers; Kappa Tau Alpha; Co-Sports Editor "Daily Athenaeum."

Fifth Row:

● FRANK D. CRAZE, 1790 Sugar Creek Dr., Charleston; A.S.M.E.; Wrestling Team. ● PATRICIA D. CROUCH, St. Albans; Orchesis Vice President; Spanish Honorary; ΓΦΒ. ● CHARLES C. CROUSE, 813 Wheeling Ave., Glendale; A.S.M.E.; Sigma Theta Epsilon.

Sixth Row:

● CATHARINE C. CROW, 3911 Palisades Dr., Weirton; Omicron Nu President; Phi Upsilon Omicron Secretary; Spokes; Y.W.C.A.; ΔΦ. ● JAMES R. CUNNINGHAM, 3717 Virginia Ave., Charleston; ΦΚΣ. ● CORNELIUS J. CUNNINGHAM, Wardensville; Helvetia; Sphinx; Alpha Zeta; Block and Bridle; State Awareness Committee; Livestock Judging Team; ATP.

Seventh Row:

● RUSSELL L. CURTIS, Beverly; Y.M.C.A.; ΔΤΔ. ● GEORGE C. DANNENBERG, JR., 48 Kenelworth Rd., Arlington, Mass.; Fi Batar Cappar; Football; BOII. ● JOSEPH L. DARNELL, 805 Grant St., Charleston; TKE.

Eighth Row:

● CHRISTINE M. DAVIS, 425 Hall St., Fairmont; P.E. Majors Club; Cavalettes. ● DAVID W. DAVIS, Rt. 3 Box 339, Clarksburg; Mountaineer Week Team; Spring Spree; Mountaineer Weekend Committee; W.U.S.; BOII. ● SCOTT H. DAVIS, JR., 416 Elm St., Morgantown; ΦΚΨ.

Ninth Row:

● MARY L. DeBERRY, Harrisville; Cavalettes Vice President; Mortar Board; Alpha Psi Omega; Pi Delta Phi; Y.W.C.A.; Kappa Phi; University 4-H Club. ● ROCCO P. DeMARIA, 200 29 St., Wheeling; ΔΣΦ. ● NORMA J. DeMARY, Box 193, Enterprise; Spokes Secretary; Newman Club; Rho Kappa Sigma, President; American Pharmaceutical Assn.; Freshman Guide.

S E N I O R S

First Row:

● NANCY S. DENT, 3340 West 5th Ave., Belle; Cavalettes; P. E. Club. ● BEVERLY M. DIPPEL, 23 West St., Morgantown; Orchesis, President; AFROTC Sponsor; Freshman Guide; Co-ordinator of Transfer Orientation; $\Lambda\Xi\Delta$. ● THOMAS N. COWELL; WANA; ASME.

Second Row:

● JOHN M. DORSEY, 615 Grand St., Morgantown; Homecoming Parade Committee, Spiriteers, Mountaineer Weekend Committee, Spring Spree Committee, $\Delta T\Delta$. ● JOHN W. DOUGLAS, 524 Madison Ave., Morgantown; AAHPER; Freshman Guide, P. E. Club; $\Phi\Sigma K$. ● RICHARD DOUGLAS, 511 Talbot St., Cumberland, Md.; $K\Sigma$.

Third Row:

● J. SUE DOUGLAS, 324 E. 9th St., Belle; $\Delta I'$ President. ● C. PAUL DUFFIELD, Waynesburg, Pa.; ΣX . ● JERRY M. DUGAN, Box 162, RD 2, Brownsville, Pa.; Society for Advancement of Management, Secretary.

Fourth Row:

● GEORGE J. DUKAS, 1614 Spring St., Parkersburg; Cavaliers, American Chemical Society. ● SALLY S. DUNCIL, 321 Laurel St., Morgantown. ● WILLIAM E. DUNHAM, Parkersburg; $K\Lambda$.

Fifth Row:

● JOSEPH F. DUNN, South Charleston; $\Phi K\Psi$. ● ROBERT G. DUNNAVANT, 885 Poplar Rd., Charleston; Spiriteers Committee; Election Committee; Dolphin Club; Mountaineer Committee; Spring Spree Committee; $\Delta T\Delta$. ● RALPH C. DUSIC, JR., 440 E. Gravel Lane, Romney; MONTICOLA Editor-in-Chief; Fi Batar Cappar; Homecoming Steering Committee; Greek Week Co-ordinator; IFC Vice President; Mountainlair Program Council; $\Phi K\Psi$, Vice-President.

Sixth Row:

● SANDRA J. EARP, Box 589, Fairmont, W.Va.; Kappa Phi, Wesley Drama Group, Wesley Sanctuary Choir, Alpha Gamma Rho Sweetheart, Forest Festival Princess, Y.W.C.A., Women's Rec. Association; $\Gamma\Phi B$. ● JAMES F. EBERHART, 609 42nd Street, Charleston 4, W.Va.; Scabbard and Blade, Pershing Rifles; $\Pi K\Lambda$. ● CHARLES D. EBERT, Martinsburg, W.Va.; ΣX .

Seventh Row:

● JAMES K. EDMUNDSON, Beckley, W.Va.; ΣX . ● JOANNE E. ELLER, Box 10, Proctor, W.Va. ● HELEN L. ELLYSON, U.S.O.M., Am. Embassy, San Jose, Costa Rica; Omicron Nu, Vice President; International Awareness Commission, Chairman; Mortar Board; Spiles; Chimes; Li-Toon-Awa; Kappa Delta Pi, Phi Upsilon Omicron; La Tentulia; $\Lambda\Xi\Delta$, President.

Eighth Row:

● ERNEST L. EMSWILER, Mathias, W.Va.; Veto Club; $\Phi\Sigma X$. ● K. KENNETH LICH, 918 Stanton Ave., Morgantown, W.Va. ● M. PERSIS ESHENBAUGH, 8 Beaty Ave., Mannington, W.Va.; Y.W.C.A., M.E.N.C.; $X\Omega$.

Ninth Row:

● WILLIAM B. EURE, 804 N. Garfield St., Arlington, Va.; $\Pi K\Lambda$. ● JANE L. EVANS, 815 W. Main St., Grafton, W.Va.; Sec. Mountainlair, Sec. Mountaineer Weekend Steering Comm., Convert Band; $\Pi B\Phi$. ● JOHN H. EVERLY, Mallory, W.Va.; Pershing Rifles; $\Pi K\Lambda$.



S E N I O R S

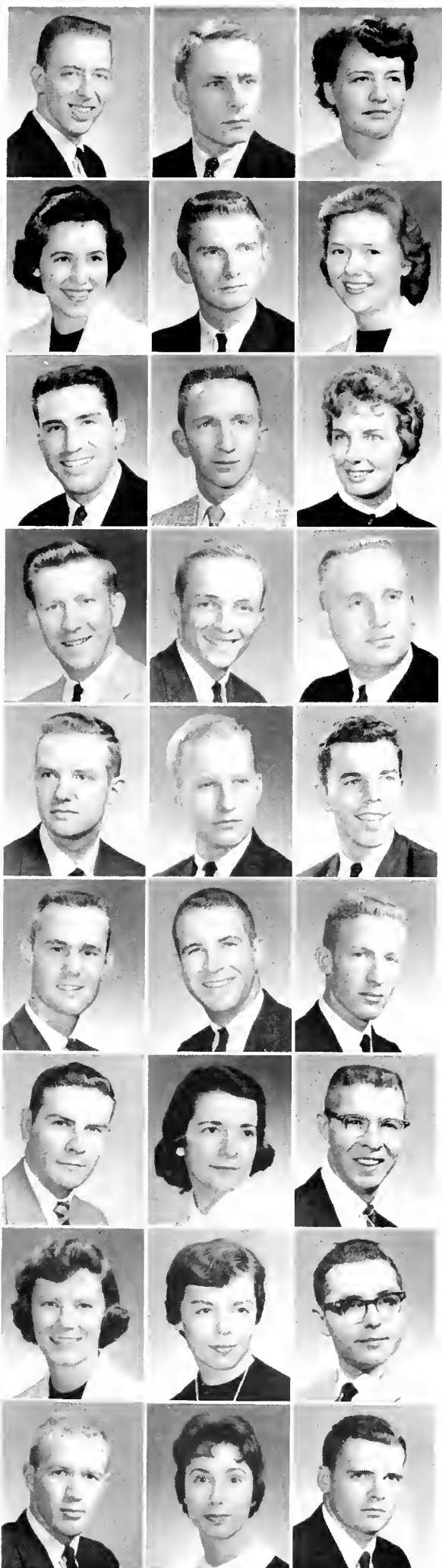

First Row:

- DONALD B. FANUS, Parkersburg, W.Va., $\mathbf{K}\Sigma$. • OKEY B. FAWLEY, JR., 353 Rotary St., Morgantown, W.Va.; Sphinx; Alpha Kappa Psi; Fi Batar Cappar; $\Phi\Delta\Theta$.
- EVELYN H. FERGUSON, Box 448-A, Rt. 4, Morgantown; Homemaker.

Second Row:

- EILEEN W. FISHER, 721 Drew St., St. Albans; SNEA; YWCA; Chaplains Council; $\mathbf{K}\Delta$. • ALAN M. FITZWATER, 803 Lee St., Summersville; Dolphin, WVU Swimming Team; $\Sigma\mathbf{X}$. • MARY K. FLOYD, 422 Jefferson St., Mannington; Mu Phi Epsilon; $\mathbf{K}\Delta$.

Third Row:

- DON A. FOREMAN, 1668 King St., So. Charleston; $\Sigma\mathbf{X}$. • CHARLES L. FOSTER, Forest Hill; Beta Alpha Psi. • EMMA G. FRAZIER, 1810 McClung St., Charleston; SNEA; Young Democrats Club.

Fourth Row:

- TOM M. FREEMAN, Glen Jean; President of $\mathbf{I}\mathbf{I}\mathbf{K}\mathbf{A}$; Vice President of I.F.C.; Treasurer of Student Body; Sphinx; President of YMCA; Freshman Guide; Mountaineer Weekend; Alpha Kappa Psi; Vice Chairman of National Awareness; Mountainlair; $\mathbf{I}\mathbf{I}\mathbf{K}\mathbf{A}$. • FREDERICK M. FRISK, JR., 411 Montana St., Mt. Hope; Scabbard and Blade; Mountaineer Weekend Steering Committee; Public Relations Committee; Marketing Club; $\Phi\mathbf{K}\Psi$. • FLOYD R. PULLEN, Box 526, Shinnston; Newman Club, Treasurer; $\mathbf{T}\mathbf{K}\mathbf{E}$ Secretary-Historian; Pershing Rifles; WVU Marching Band; IFC; $\mathbf{T}\mathbf{K}\mathbf{E}$.

Fifth Row:

- JOHN L. GAINER, Tunnelton; Tau Beta Pi, Phi Lambda Upsilon, Omega Chi Epsilon, AICHE; Helvetia; Student Legislature; Cavaliers. • THOMAS E. GANT, 3106 N. Avery St., Parkersburg; $\Delta\mathbf{T}\Delta$ Corresponding Secretary and Treasurer; Scabbard and Blade; American Institute of Industrial Engineers; Vice President and President of Pershing Rifles; Distinguished Military Student; $\Delta\mathbf{T}\Delta$. • HOWARD RANDALL GARLAND, Gallipolis Ferry; Homecoming Committee; Spiriters; Host Greater West Virginia Weekend, Mountaineer Weekend Committee; Spring Spree Committee; $\Delta\mathbf{T}\Delta$.

Sixth Row:

- D. FRED GARNER, Box 515, Idamay; Scabbard & Blade; Alpha Kappa Psi; Mountaineer Week Team; Spiriters Committee; High School Leadership Conference; $\Delta\mathbf{T}\Delta$. • DAVID H. GARRETT, Clarksburg; Vet Club; $\Phi\Sigma\mathbf{K}$. • JACK M. GAY, Block and Bridle Club; Marshall of B & B Club.

Seventh Row:

- JACK K. GERHARD, Mt. Savage, Maryland; A.S.M.E. • ANN L. GILLISPIE, 908 Amherst Dr., Charleston; Orchesis; Kappa Phi; Foreign Student Guide. • KENNA S. GIVEN, 113 Koontz Ave., Clendenin; Sphinx; Alpha Epsilon Delta, President; Baptist Student Center, President; National Awareness Committee, Chairman.

Eighth Row:

- SANDRA SUE GLENN, 602 Joseph St., Clarksburg; S.N.E.A.; Panhellenic, YWCA, MONTICOLA Staff; AWS Special Events, Election Official; $\mathbf{K}\Delta$. • ANN L. GOFF, 203 Jefferson, Bridgeport; YWCA; Newman Club; $\mathbf{A}\Delta\mathbf{I}\mathbf{I}$. • CHARLES W. GOFF, $\mathbf{I}\mathbf{I}\mathbf{K}\mathbf{A}$, Vice President and Social Chairman.

Ninth Row:

- PAUL R. GOODE, Basketball; $\Sigma\mathbf{X}$. • ELIZABETH S. GOODMAN, Box 629, Lewisburg; Spanish American Club; YWCA; Dolphin; Canterbury Club; $\mathbf{A}\Phi$. • WILLIAM S. GRAVELY, II, Charleston; $\mathbf{B}\mathbf{O}\mathbf{I}\mathbf{I}$.

S E N I O R S

First Row:

● BENJAMIN C. GREENE, Kenna, Black and Bridle, President; Alpha Zeta; Ag. Club; Livestock Judging Team; Meats Judging Team; AIP. ● H. DOUGLAS GREGORY, 527 Louisiana Ave., Chester; IFC; Forestry Club; SΦE. ● JANET L. GRIFFITH, Morgantown; Scabbard & Blade Sponsor; ROTC Sponsor; Foreign Student Guide; Cosmopolitan Club, Intramural Athletic Commission under Student Government; ΔΔΔ

Second Row:

● DWAIN M. GRISSELL, 204 Fifth St., Moundsville; YWCA; Kappa Delta Pi, Secretary; AΦ, Recording and Corresponding Secretary. ● JANICE K. GROW, 3514 Liberty St., Parkersburg; Homecoming Steering Committee; IIBΦ. ● ROBERT E. HADEN, 305 Rotary St., Morgantown; Mountain; F. Batar Cappar; Sphinx; Beta Gamma Sigma; Beta Alpha Psi; BOII

Third Row:

● C. BRADLEY HAGER, Fayetteville; ΣX. ● RONALD A. HAHN, Box 503, McCrefield; 4-H Club; A.I.C.E.; ΦKΣ. ● JOHN B. HALEY, JR., Charleston, ΦΔΘ.

Fourth Row:

● GEORGE A. HALL, 1526 Skyline Rd., Charleston; Chi Epsilon, Cavaliers; Am. Soc. of Civil Engineers. ● F. LYNN HAMB, Mallory; ΣX. ● JERRY W. HAMILL, 3537 Brightway, Weirton; IIKΛ.

Fifth Row:

● JOYCE A. HAMMER, 1249 Breitenstein Rd., Ambridge, Pa.; YWCA; Home Ec. Club; ΔΞΔ. ● ROY B. HAMMER, 309 1/2 Grant Ave., Morgantown; A.S.M.E.; WVU Rifle Team. ● HARRIET L. HANAUER, Mozart Rd., Wheeling; President of Mountainlair; ΔΔII.

Sixth Row:

● GEORGE T. HARRICK, Morgantown; ΦKΨ. ● FRANCES WAIN HARRIS, Box 639, Northfork; SNEA; YWCA; Cavalettes. ● JUDITH A. HARRIS, 2338 Third Avenue, Nitro; Student Government Publicity Bureau; IAWS Publicity Committee, Goldigger's Steering Comm.; AWS Program Board; Secretary Marketing Club, Treasurer Arnold Hall, Orchestra.

Seventh Row:

● MARY N. HARRIS, 89 Engwood St., Morgantown; Mortar Board; Spokes; YWCA President; Phi Upsilon Omicron; AΞΔ. ● CLYDE A. HARTMAN, 522 Yorkum St., Elkins. ● WILLIAM R. HARTMAN, Franklin.

Eighth Row:

● JAMES E. HARVEY, 113 Temple Terrace, Clarksburg; Sigma Theta Epsilon; Chival Union; Wesley Foundation. ● FRED R. HEADLEY, Rt. 2, Waynesburg, Pa.; WVU Marching Band; Percussion Ensemble; ΔXΔ. ● DAVID L. HEETER, 306 Conneville St., Uniontown, Pa.; TKE.

Ninth Row:

● JAMES M. HELM, Route 4, Crafton; Cavaliers, Scabbard and Blade; Ag. Club, Alpha Zeta; Collegiate Chapter FFA. ● DOUGLAS M. HENRY, 726 Coleman Ave., Farmington; Phi Phi Phi Society; ΦKΨ. ● JAMES D. HESSE, 1414 National Rd., Wheeling; Scabbard and Blade; BOII.

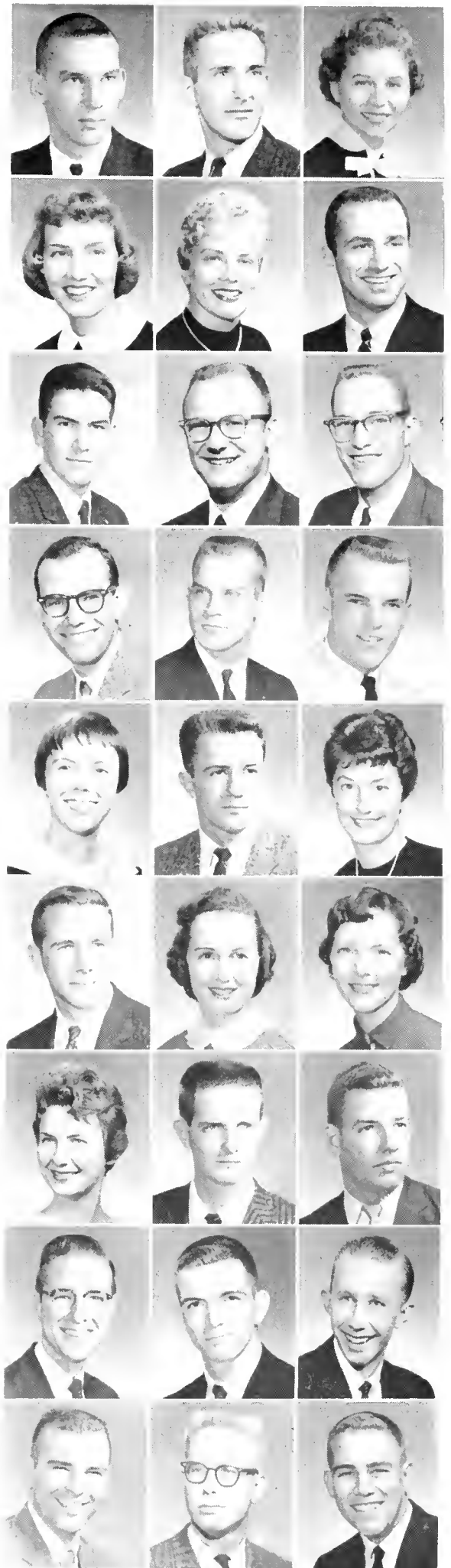

S E N I O R S

First Row:

• JAMES C. HEABEPLIN, III, 360 Hickman St., Clarksburg, W.Va. Ft. Batar Cappar; Sphinx; Mteer; Scabbard and Blade; Pershing Rifles; University Cheer Leader; **BOII**. • BILLY LEE HIGGINBOTHAM, Morgantown; A.I.Ch.E. • CHARLES RONALD HELBA, Wierton; Cavaliers; AIEE.

Second Row:

• MARCIA KAY HILL, Lumberport; Cosmopolitan Club; Foreign Student Guide; Newman Club; **KKI**. • ROBERT V. HINES, 110 Spruce St., Grafton; American Chemical Society; Veterans Club. • JEAN C. HINKINS, 113 Blueville Drive, Grafton; YWCA; Russian Circle; NEA; **ΛΞΔ**.

Third Row:

• ROBERT S. HOBBS, Laurel Heights; **ΣΦΕ**. • MARY GIL HOLLANDSWORTH, 1501 Enslow Bld., Huntington; ROTC Sponsor; YWCA; Newman Club; Mt. Air Committee; **KKI**. • DAVID G. HOOVER, Pittsburgh, Pa.; Phi Mu Alpha; M.E.N.C.; Men's Pan Chairman; Mt. Week Team; Spring Spree Co-ordinator; I.F.C. Secretary; **TKE**.

Fourth Row:

• NORMAN P. HOPKINS, 1315 Newberry Dr., Parkersburg; **ΔΤΔ**. • MARY ELLEN L. HOZDIC, Morgantown; Cavalettes; Newman Club. • WILLIAM A. HUCH, 312 S. Fenn St., Wheeling; AIEE; University Players.

Fifth Row:

• WILLIAM J. HUFFMAN, 200 Robinson St., Paden City; Phi Lambda Upsilon; Am. Inst. of Chemical Engineers; Newman Club; Engineering Council. • DANIEL H. HUGH, R.D. 3, Smithfield, Pa.; Am. Society of Mechanical Engineering, Treasurer. • MICHAEL B. HULL, 509 Worthington Dr., Bridgeport; **ΔΤΔ**.

Sixth Row:

• THEODORE R. HUPP, 1221 No. 15th St., Clarksburg; Veterans Club; AIME student member; Student legislature; **BOII**. • MARY M. HULSTINE, Morgantown; Li-Toon-Awa; Spofes, Treasurer; YWCA, Junior and Sr. Cabinets, Vice President; Sophomore Class Vice President; Lutheran Student Association; Freshman Guide, **ΧΩ**. • LOIS RAYE HURST, Morgantown; Mountaineer Week Team; Foreign Student Guide; YWCA; International Awareness; **ΛΞΔ**.

Seventh Row:

• ROBERT L. HUSS, Spokane, Washington; Arnold Air Society; Ins. of Aeronautical Sciences; **ΣΧ**. • BARBARA A. HYDE, 3702 Starnton Ave., Charleston; Secretary of Kappa Phi; Treasurer of Gho Kappa Sigma; Vice President of Rho Chi; Wesley Foundation Cabinet; A.Ph.A. • MARION L. IBLENFELD, 31 Oakmont Rd., Wheeling; YWCA, Senior Cabinet; Russian Circle; SNEA; Dolphin; **ΛΞΔ**, Treasurer.

Eighth Row:

• RICHARD D. IMBACH, 103 N. Ala. Ave., Martinsburg; Interfraternity Council; **ΚΣ**. • HELEN W. ISLEY, 130 Dexter Ave., Beckley; YWCA; S.N.E.A.; Panhellenic; Mt. Air Comm.; **ΛΦ**. • WILLIAM G. ISNER, 2266 Sumner St., Clarksburg; Captain, Scabbard & Blade; Phi Lambda Upsilon; **ΦΣΚ**.

Ninth Row:

• MILDRED M. JACKSON, Morgantown; Mt. Air; Panhellenic, President; Homecoming Comm.; Steering Comm. for Greek Weekend; Leadership Conference; Freshman Guide; Spring-Spree Candidate; S.N.E.A., Treasurer; **ΔΔΔ**. • SYLVIA C. JAMISON, Morgantown; Church Foundation, Social Chairman; Cavalettes; Recreation Club; Advisory board. • HERBERT H. JARRETT, JR., 4201 Japocica Lane, Charleston; **ΣΧ**.

S E N I O R S

First Row:

● ROBERT E. JOHNS, 6 W. Highland Ave., Uniontown, Pa.; KΣ. ● JOSEPH C. JOHNSON, 11, 536 Pearl Ave., Morgantown, W.Va.; ΔΣΦ. ● JOSEPH F. JOHNSON, JR., 1109 20th St., Parkersburg; Sphinx, Fi Batar Cappar, Wrestling team; ΔΤΔ.

Second Row:

● HOWARD H. JONES, 11, 436 Wiley St., Fairmont, W.Va.; Fi Batar Cappar, Sphinx, Head Cheerleader; ΣΦΕ. ● JOHN PAUL JONES, 389 Birch Street, Morgantown, W.Va.; Cheerleader; Marching Band, IFC Representative; Newman Club, ΣΦΕ. ● KATHY A. JONES, 304 Maryland Ave., Beckley, W.Va.; AWS, IAWS Contact, Rho Kappa Sigma, W.V.S., Spokes, A.Ph.A.; XΩ.

Third Row:

● CORNELIUS N. JUBECK, 328 Rotary St., Morgantown, W.Va.; ΦΔΘ. ● PAULA J. KALBAUGH, Elk Garden, W.Va.; Cavelettes, Homemakers Club, Social Chairman of Arnold Hall. ● ALICE S. KARCIS, Middle Road, Allison, Pa.; Orchesis; XΩ.

Fourth Row:

● JOHN A. KARNOUPAKIS, 133 Cleveland Rd., Weirton, W.Va.; 1959 Homecoming Coordinator, Student Leadership Conf. Treasurer, Sphinx, Pres. of Helvetia, Vice-Pres. Alpha Epsilon Delta, Mountaineer Weekend Steering Comm., G.O.Y.A., W.V.S.; KΣ. ● CAROL R. KARR, Clendenin, W.Va.; ΠΒΦ. ● JOHN T. KAY, JR., 705 Laurel Rd., Charleston, W.Va.; KΣ.

Fifth Row:

● LOUISA DEESE, Spring Garden, Bluefield, W.Va.; ΔΔΔ. ● MARGARET S. KINCALD, Rt. 6, Alderson, W.Va.; Cavillettes, YWCA. ● ROBERT W. KING, 306 Park St., Morgantown, W.Va.; A.S.M.E.

Sixth Row:

● STEPHEN P. KING, 1908 University Ave., Morgantown, W.Va.; IFC Pres., Mountaineer Week Team, '59 MONTICOLA Staff, University Players, Campus Publicity, Homecoming Comm., Spring Spree Comm.; KΛ. ● MARY L. KITTLE, Sandyville, W.Va.; MONTICOLA, YWCA Jr. and Sr. Cabinets, Mt. Lair Comm., Kappa Phi, Election Official; ΓΦΒ. ● D. ANN KITZMILLER, Rt. 4, Morgantown, W.Va.; Kappa Delta Pi, Pres. Mortar Board, Sec. Mountaineer Wknd. Comm.; YWCA, Jr. and Sr. Cabinets, International Awareness; ΔΦ.

Seventh Row:

● EARL A. KLEVINS, JR., 804 Main St., Wheeling, W.Va.; Alpha Kappa Psi Sec., Newman Club, Tennis Team; ΔXΔ. ● DANIEL E. KNISKA, Clarksburg, W.Va.; ΔΦΔ. ● GRETCHEN L. KNOX, 3 Park Drive, Fairmont, W.Va.; RCC Council, YWCA; Home Economics Club; KKI' House President, Historian, Ass't Social Ch.

Eighth Row:

● BERNARD T. KORONA, Rt. 2, Uniontown, Pa.; Newman Club, Scabbard Club, Pershing Rifles, Marching and Concert Bands, AIEE, Co-Ch. Moonlight Prom; ΣX. ● ANN S. KUMP, 41 High St., Elkins, W.Va.; YWCA, RCC, Forest Festival Princess; ΔΓ' House President. ● ELLIOT KUNTZ, 3220 Orchard St., Weirton, W.Va.; Marketing Club, Homecoming Comm., Chaplains Council; ΦΣΔ.

Ninth Row:

● JOSEPH A. LAURITA, 1996 Listravia, Morgantown, W.Va.; ΔΦΔ. ● CAROLYN L. LAWSON, 156 Arbutus Dr., Clarksburg, W.Va.; AFROTC Sponsor, Student Gov't Sec., Mt. Lair Activities, Dolphin, YWCA, '57 Homecoming Queen, Roto Candidate, Ch. Freshman Project; KKI'. ● KRISTA M. LEATHERMAN, 92 First St., Keyser, W.Va.; Treasurer Arnold Hall, Sec. Cavelettes, YWCA, S.N.E.A., Homecoming Comm.

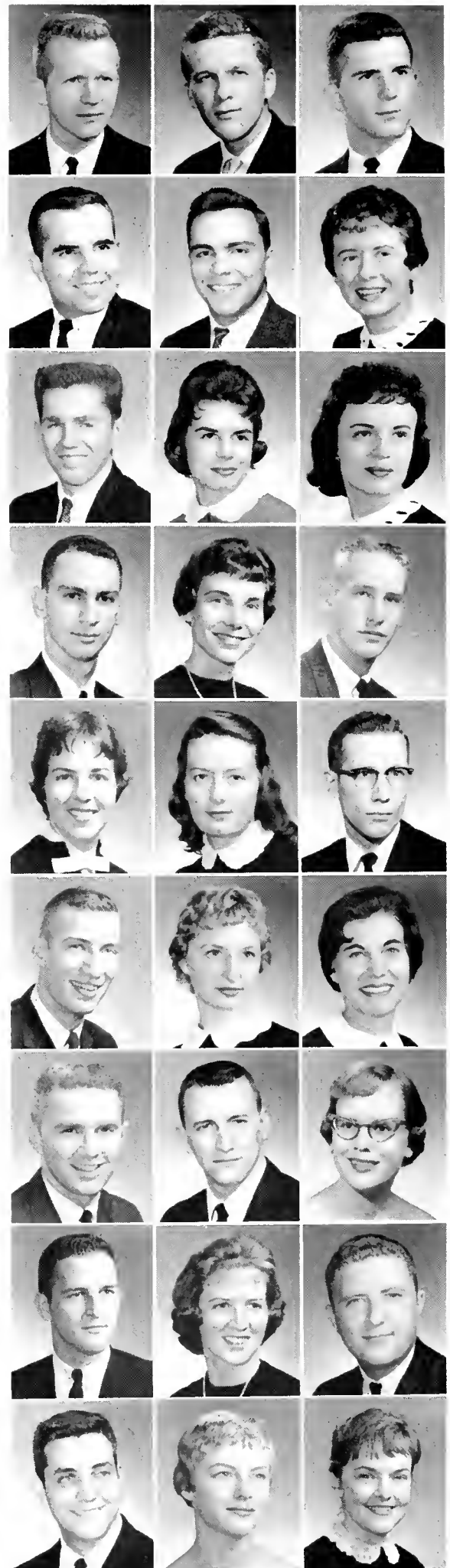

S E N I O R S



First Row:

● ELIZABETH LILLY, 901 Park St., St. Albans; Wesley Foundation; Orchesis, V. Pres.; Life Week Steering Comm.; Chimes, V. Pres.; P.E. Club; Dolphin I, 2; I.A.C. 2; KΔ. ● RONALD LIGHT, 244 So. Chestnut St., Clarksburg; I.F.C.; Pledge Presidents Council, Vice-President; Veteran's Club; ΔΦΔ. ● DORIS ANNE LOHR, Fellowsville; MENC, President; University Choral Union; W.V.U. Varsity Band; Wesley Methodist Sanctuary Choir; Cavalettes.

Second Row:

● WILLIAM P. LONDEREE, 4402 Staunton Ave., Charleston; Phi Sigma Kappa, Life Week Steering Comm. 3, 4; Interfrat. Chaplains' Council, Pres. 3; Scabbard and Blade 3, 4; Advanced Military Class, Sec. 3; ΦΣΚ. ● ANDREW F. LONG, JR., 1353 College Ave., Morgantown; Tau Beta Pi; Eta Kappa Nu; Lutheran Student Association; American Institute of Electrical Engineers; Institute of Radio Engineers. ● JOSEPH T. LONG, 632 Parkway, Bluefield; ΠΚΑ.

Third Row:

● WILLIAM H. LOONEY, JR., Bluefield; ΦΔΘ. ● HOWARD R. LURIE, 3628 Orchard St., Weirton; Delta Sigma Rho, Student Legislature, Pi Sigma Alpha; Scabbard and Blade; University Debate Team; Student Leadership Conference; ΦΣΔ. ● CATHERINE J. LOTZ, Rt. 4, Fairmont; Cavalettes; Pre-vet Club.

Fourth Row:

● MARY ANN LOUFAKIS, 3217 Orchard St., Weirton; Cavalettes; G.O.Y.A.; S.N.E.A. ● PATRICIA A. LOVELL, 5209 Va. Ave., Charleston; Home Ec. Club; YWCA; Golddigger's Dance Comm.; W.R.A.; ΣΩ. ● PORTER A. LYON, 209 Penn. Ave., Cameron; W.V.U. Band; I.R.E.

Fifth Row:

● ROBERT D. McCALL, 136 Rockdale Road, Follansbee. ● L. BRUCE McCLUNG, Rupert; Varsity Football; Sigma Pi Sigma; Wesley Foundation; AIEE; ΔΧΑ. ● BENNETT C. McCOMB, SR., Sewickley, Pa.; Fi Batar Cappar; Football; ΒΦΠ.

Sixth Row:

● KEITH E. McGEE, Century; S.N.A.E.; W.Va. University Industrial Art's Club. ● ELIZABETH J. McGUIRE, 159 Nighbert Ave., Logan; A.W.S., Sec'y-Treasurer; Li-Toon-Awa; Orchesis; ROTC Sponsor, 2 yrs.; Scabbard and Blade Sponsor; ΔΞΔ. ● GROVER H. McLAUGHLIN, Nemaocolin, Pa.

Seventh Row:

● WILLIAM J. McLAUGHLIN, SR., Weston; ΒΘΠ. ● CHARLES S. MAHAN, 8 Charleston Ave., Morgantown; Mountain; Alpha Epsilon Delta; MONTICOLA Art Editor; ΦΚΨ. ● EDWARD J. MANKOWSKI, 334 Ave., Weirton; Sphinx; Alpha Phi Omega; S.A.M.; Newman Club; ΔΧΑ.

Eighth Row:

● ALICE M. MARTZ, 1106 Arthur Ave., Scottdale, Pa.; Kappa Phi. Wesley; Alpha Phi Alpha; Lambda Kappa Sigma. ● FLOYD T. MASON, Norton, Va.; ΚΑ. ● RINALDO MASTRODONITO, SR., Fairmont; ΔΦΔ.

Ninth Row:

● ROBERT C. MEAD, 21 BaeMar Place, Wheeling; ΒΘΠ. ● CLOWNEY Q. MEADOWS, 204 N. Fayette St.; ΚΑ. ● NEVA E. MENEAR, 1542 Adams Ave., Clarksburg; YWCA; W.R.A.; ΔΔΠ.

S E N I O R S

First Row:

● BRUCE A. MEREDITH, 168 Roosevelt Ave., Benwood; Spiriters Rifle Team; Executive Officer of Scabbard and Blade; Cadet Colonel Army ROTC; President Mountaineer Rifle Club; ΔΤΔ. ● SONJA L. METHENY, Barrackville; Chairman of Foreign Student Guides, Cosmopolitan Club; International Awareness Commission; ROTC Sponsor, Y.W.C.A.; University Players; Homecoming Queen; ΔΦ. ● BETSY J. MILLER, Morgantown; Mortar Board, Treas.; Chimes; Li-Toon-Awa, Sec.; Mu Phi Epsilon, President; YWCA; Pi Delta Phi; Int. Awareness; Foreign Guide; MONTICOLA Staff; High School Leadership Steering Comm.; Cosmopolitan Club.

Second Row:

● JAMES R. MILLER, 2410 So. Dinnidie St., Arlington, Va.; Sigma Theta Epsilon; Wesley Foundation; Scabbard and Blade; KKK Secretary. ● JAN O. MILLER, 1911 Juliana St., Parkersburg; ΣΧ. ● MARSHA K. MILLER, Lindberg Way, Weirton; S.N.E.A.; YWCA; Kappa Phi; ΨΦΒ.

Third Row:

● BARBARA A. MOHRMAN, Box 502, Fairmont; Newman Club, H. Ec. Club, S.N.E.A.; AFROTC Sponsor; Woman's Hall President; Spring Spree Steering Comm.; Miami Triad Queen; MONTICOLA Queen Finalist; ΔΦ. ● JULIA F. MOLLOHAN; Mabscott; YWCA, Jr. and Sr. Cabinets; Life Wheel Steering Comm.; Student National Education Association; ΔΔΠ. ● CLYDE A. MOREHEAD, Rt. 3, Elizabeth.

Fourth Row:

● KARL G. MOREY, 1720 Avery St., Parkersburg; TKE. ● WILLIAM J. MOROSCO, Fairmont; Varsity Baseball; ΔΠΔ. ● CHARLES A. MOORE, Charleston; ΦΔΘ.

Fifth Row:

● JOHN W. MOORE, 1203 Hukill St., Brilliant, Ohio; Phi Delta Theta; Band, Orchestra; Wind Symphony; Brass Ensemble; Phi Mu Jazz Orchestra. ● LIBBY MOTTESHEARD, 5320 Kanawha Ave., Charleston; Home Ec. Club. ● PAUL E. MULLINS, Oak Hill; Sphinx; Journaliers; Homecoming Steering Comm., GWVW Steering Comm., "Daily A" Editorial assistant, News Editor.

Sixth Row:

● JEROME A. MUNTZING, 107 Va. Ave., Petersburg; Freshman Track Team; Marching Band; AFROTC Drill Team; ΦΚΣ. ● JOEL A. MURPHY, Morgantown; Track and Cross Country; Scabbard and Blade; Alpha Kappa Psi; ΒΟΠ. ● SHEILA MUSCI, 1213 North 19th St., Clarksburg; Newman Club; National Education Assn. Assn.

Seventh Row:

● CHARLES W. MYERS, Rt. 1, Reedsville; ΣΦΒ. ● EDGAR F. MYERS, Parkersburg; Kappa Tau Alpha; Journaliers; La Tertulia; "Daily A" News Editor. ● JEAN K. MYERS, 614 Madison Ave., Glen Oak; Am. Chemical Soc.; Student Affiliate; Russian Circle Club; Dolphin; Wesley Foundation; ΔΨ.

Eighth Row:

● KENT N. MYERS, 109 Duffy St., Charleston; Sigma Gamma Epsilon; De Molay, President; ΗΚΑ. ● WILTON K. NAPIER, Rainelle; AFROTC Wing Commander; Arnold Air Society; Veterans Club. ● LINDA L. NEUMEYER, 620 Banfield Ave., Follansbee; Panhellenic; Greek Weekend Steering Comm.; AFROTC Sponsor; Mountaineer Week Team; Arnold Air Society; S.N.E.A.; ΔΔΠ.

Ninth Row:

● ELIZABETH J. NICHOLSON, Petersburg; Pi Delta Phi; ΠΒΦ. ● LARRIE L. O'DELL, 506 Thompson St., Charleston; Spokes, President Student Court; Co-ordinate Showboat Wk. end; Goldiggers Steering Comm.; Pres. Arnold Hall; A.W.S. Judiciary; YWCA; Homecoming St. Com.; Leadership Conf. ● MICHAEL J. OLIVER, 206 Country Club Dr., Vienna; Co-ordinator of Greater W.Va. Week end; Greek Editor of MONTICOLA, Freshman Guide, Mountaineer Week Team; ΒΟΠ.



S E N I O R S



First Row:

● ROY ERIC OMAN, 3237 Daytona Ave. Cincinnati, Ohio; Fi Beta Cappa. Vice-Pres. Inter-Fraternity Council, Copy editor of MONTICOLA; ΣΧ. ● ERIN T. O'NEILL, 15 Warwood Terrace, Wheeling, W.Va.; Newman Club, Mt. Lair Comm., Student Government Comm.; ΑΞΔ. ● C. JOSEPH OPP, 1317 Peacock Lane, Fairmont, W.Va.; Dolphins, Spiriteers, AIEE; ΔΤΔ.

Second Row:

● BOB ORNDORFF, 113 West Avis St., Charles Town, W.Va. ● MICHAEL A. PAGLIARO, Rt. 15, Westchester, Fairmont, W.Va.; ΦΣΚ. ● LARRY J. PALATINUS, 548 Third Ave., South Charleston, W.Va.; ΦΔΘ.

Third Row:

● ELIZABETH ANNE PALMER, Cedar Grove, W.Va.; Cavalettes, Election Comm., Marketing Club, Canterbury Club. ● JOHN M. PARKS, Greenland, W.Va.; 4-H Club. ● KENT M. PARSONS, Kinwood, W.Va.; Alpha Kappa Psi, Beta Gamma Sigma Scabbard and Blade, Student Gov., Bureau of Finance, Freshman Guide, Homecoming Comm.; ΦΚΣ.

Fourth Row:

● PHILLIP W. PAYNE, 401 N. Kanawha St., Beckley, W.Va.; Scabbard and Blade, Student Gov., Public Relations, D.M.S. ● MARGARET PEBBLES, Charleston, W.Va.; ΑΞΔ. ● RICHARD F. PELL, 107 Ridgeway Ave., Weirton, W.Va.; A.I.E.E., Sphinx.

Fifth Row:

● TONEY R. PERKINS, Squire, W.Va.; Sphinx; ΣΧ. ● JANET PETERS, Willow Lane, Bethlehem, Wheeling, W.Va.; Pres. Alpha Delta Theta, Sec. Alpha Delta, Mt. Lair Mixers Comm., YWCA, Homecoming Weekend Comm., Mountaineers Weekend Comm., Mountaineer Weekend Comm.; ΧΩ. ● ROBERT PINNELL, Ravenswood, W.Va.; ΒΘΠ.

Sixth Row:

● THOMAS M. PITSEMBERGER, Belington, W.Va.; Flying Club, Greater W.Va. Weekend, Freshman Comm.; ΠΙΚΑ. ● JOSEPH G. PLASKY, 692 N. High St., Morgantown, W.Va.; ΣΧ. ● LESLIE ANDREW POPPER, 230 Riverside Dr., New York, N.Y.; Cosmopolitan Club, Tau Beta Beta Pi, Pi Tau Sigma, ASME.

Seventh Row:

● OCIE H. POSENER, 9 Howard St., Mannington, W.Va.; YWCA Treasurer; ΑΔΠ President. ● JANE G. PRICE, Belle, W.Va.; YWCA Senior Cabinet, National Awareness Comm., Greek Weekend Steering Comm., A Treasurer. ● DEWEY L. PRITT, 14 Caldwell Dr., White Sulphur Springs, W.Va.; AIEE, IRE.

Eighth Row:

● ROY E. PYLES, Beckley, W.Va.; ΦΚΨ. ● JOHN B. RADER, Quinwood, W.Va.; Treasurer AIEE; ΑΧΑ. ● JON W. RAESE, 442 Grand St., Morgantown, W.Va.; ΦΔΘ.

Ninth Row:

● RICHARD A. RASHID, Charleston, W.Va.; ΦΔΘ. ● HAMPTON J. RECTOR, 2220 Jefferson St., Bluefield, W.Va.; Sigma Theta Sigma, Delta Sigma Rho, University Players. ● SUSAN P. RICE, 255 Hoodridge Dr., Pittsburgh 34, Pa.; Home Economics Club.

S E N I O R S

First Row:

● HARRY K. RICHARDS, 3617 Brightway, Weirton; ΦΚΨ. ● WARREN E. RICHESON, 106 Stephen St., Paden City; Math Club, Sigma Theta Epsilon, Wesley Foundation. ● DAVID K. RIGGLEMAN, Elkins; ΘΧ.

Second Row:

● JAMES B. RILEY, JR., 2618 So. Kanawha Ave., Charleston; ΔΣΦ. ● JAMES H. RITCHIE, 4344 Woodland Ave., Drexel Hill, Pa.; ΣΧ. ● NOEL W. ROBISON, Rt. 11, Bridgeport; A.S.M.E.; ΣΦΕ.

Third Row:

● E. JANICE RODRIGUES, 310 3rd St., Glen Dale; YWCA, Foreign Student Guide, Cosmopolitan Club, Residence Co-ordinating Council, Pi Delta Phi; ΔΦ. ● CARROLL A. ROGERS, Newton; Dairy Science Club, Spiriteers; ΣΦΕ. ● BARBARA C. ROMANO, 656 W. Va. Ave., Morgantown; Vice President of Senior Class, Newman Club, Coordinator of Student Elections, SNEA, Mountaineer Queen, ΚΔ Vice-President.

Fourth Row:

● MARY GAY ROMANO, 212 Walnut, Clarksburg; Newman Club, SNEA. ● JEANNE D. ROTH, 1304 Valley View, Wheeling; Alpha Delta Theta, President of Women's Hall North; ΠΒΦ. ● JOHN F. ROWLES, 119 Berkley St., Beckley; Scabbard and Blade, Alpha Psi Omega, University Players; ΣΧ.

Fifth Row:

● CHARLES H. RUDOLPH, 8209 Whitegaven Dr., Parma, Ohio; Freshman Guide, Student Leadership Conference, Life Week Speaker, Mountaineer Weekend Committee, President; ΚΣ. ● THOMAS L. RUZISKA, 200 Pennsylvania Ave., Nutter Fort; Veterans Club, Russian Club; ΚΑ. ● NANCY E. SAFFLE, Rt. 2, Volga; Phi Epsilon Phi, SNEA, Wesley, 4-H Club, Homecoming Committee.

Sixth Row:

● IVA JUANITA SAGER, Mathias; Cavalettes. ● JUDITH SAN JULIAN, 1216 1/2 N. 24th St., Clarksburg; Alpha Delta Theta, Alpha Epsilon Delta. ● DAVID G. SATTERFIELD, Lumberport; "Daily Athenaeum" Editor-in-Chief, Greek Week Steering Committee, Mountain; ΚΣ.

Seventh Row:

● CLIFFORD E. SCHANE, 4515 Eoff St., Wheeling; IFC, Mountaineer Weekend Steering Committee, Editor of "Meet the Greeks," "Daily Athenaeum"; ΠΚΑ. ● JOHN SCHERLACHER, 829 Ridgeway, Morgantown; ΣΧ. ● JUDITH A. SCHOLL, 2324 Woodland Ave., South Charleston; Home Ec. Club, House President ΔΣΔ.

Eighth Row:

● JUDITH S. SCHWEGLER, 3206 Fairview Ave., Parkersburg; Varsity Cheer leader; ΚΚΓ. ● AMY-ANN SCHUSTER, 228 S. Walnut St., Morgantown; AWS Program Board Chairman, Spokes, Student Government Public Relations; ΚΚΓ. ● DONALD E. SCOTT, 382 Forest Ave., Cairo; ACS, AICHe; ΣΦΕ.

Ninth Row:

● JOHN S. SCOTT, Reedy; FFA; ΔΠΠ. ● JAMES M. SEIBERT, 317 Demain Ave., Morgantown; Sphinx, Homecoming Parade Committee, Student Government Public Relations Committee, Freshman Guide, Greater W. Va. Steering Committee, Scabbard and Blade, International Awareness Committee, AIEE, IFC; ΦΚΣ. ● RUTH D. SEKORA, R. D. 3, Greensburg, Pa.; Orchesis, AFROTC Sponsor, University Theater, YWCA.



S E N I O R S

First Row:

● JAMES R. SHAFFER, 1220 Swearingen Rd., Weirton, W.Va.; AIIIE; OX. ● CAROLYN E. SHAW, 524 16th St., Huntington, W.Va.; A.W.S., Westminster, S.N.E.A.; IΦB. ● WILLIAM C. SHAW, 219 Reno St., Clarksburg, W.Va.; Fi Batar Cappar; ΦΣK.

Second Row:

● JACK R. SHEPHERD, 2314 Madison Ave., Pt. Pleasant, W.Va.; S.A.M., Freshman Guide, Greater W.Va. Weekend, Mountaineer Weekend Comm., Dolph; ΔTΔ Vice-Pres., Chaplain. ● JERRY W. SHEPHERD, 2314 Madison Ave., Pt. Pleasant, W.Va.; Spiriteers, Dolph; ΔTΔ. ● BILL L. SHEPPARD, Mineral Wells, W.Va.; 4-H Club; IIKΛ.

Third Row:

● ALAN L. SHERMAN, 2801 27th St., Parkersburg, W.Va.; Sphinx, Student Legislature, IFC Honor Court. ● CAROL A. SHINN, 614½ S. 5th St., Clarksburg, W.Va.; ΔΔII. ● CAROL J. SHOBE, 216 N. Main St., Petersburg, W.Va.; MENC, Glee Club, Concert Band.

Fourth Row:

● JOYCE C. SHORT, 329 18th St., Dunbar, W.Va.; S.N.E.A., Cavalettes. ● FRANK B. SHOWALTER, JR., 302 9th St., Glendale, W.Va.; ΔΣΦ. ● JAMES H. SHRA-DER, 35 Jones Ave., Morgantown, W.Va.; Sigma Theta Epsilon, Marching Band, Baseball Mgr., American Chemical Society, Scabbard and Blade, Touche.

Fifth Row:

● JOHN L. SIBRAY, 1352 College Ave., Morgantown, W.Va.; ΔΣΦ. ● ROBERT B. SIMMONS, R. D. 2, Moundsville, W.Va.; Scabbard and Blade, Military Honorary; ΦKΛ. ● JUDITH D. SIMPKINS, Rt. 1, Box I-A, Princeton, W.Va.; YWCA, Foreign Gunde; ΔΦ.

Sixth Row:

● MARY LEWIS SLATER, Chelyan, W.Va. ● ELIZABETH F. SMITH, Mt. Hope, W.Va.; YWCA. ● FREDERICK A. SMITH, Spencer, W.Va.; ΔTΔ.

Seventh Row:

● JAMES L. SMITH, 732 Ridgeway Ave., Morgantown, W.Va.; Recreation Club, Young Republican Club, Sigma Theta Epsilon. ● LARRY D. SMITH, Fairchance, Pa.; ΣX. ● REBECCA J. SNYDER, Petersburg, W.Va.; Omicron Nu, Pres. Home Economics Club, Vice-Pres. Westminster Foundation, Librarian-Historian Phi Upsilon Omicron, Cosmopolitan Club.

Eighth Row:

● DAVID H. SOMERVILLE, 158 Park Dr., Pt. Pleasant, W.Va.; Spiriteers; ΔTΔ. ● KENT M. SOLE, 3536 Riverview Dr., Weirton, W.Va.; Greek Week Comm., MONTICOLA Advertising Manager, Student Legislature, Greater W.Va. Weekend Comm., Student Guide, IFC treas.; ΦKΣ President. ● KENNETH N. SPENCER, Rt. 1, Middlebourne, W.Va.; Chi Epsilon, Pershing Rifles.

Ninth Row:

● JAMES EDGAR SPIKER, JR., Inwood, W.Va.; ROTC Drill Team, Spiriteers, Pershing Rifles. ● FRANK N. SPINKS, 1713 Piedmont Rd., Charleston, W.V.; ΣΦE. ● MARY E. STACY, 1242 Farnsworth Dr., Freshman Guide, Mt. Lair Comm., AWS Comm., University Players, "Daily Athenaeum" Advertising; KKI.

S E N I O R S

First Row:

● ARMINA M. STAUFFER, 2208 Marshall Ave., Wheeling; Chimes, Mortor Board, Spokes, Spring Spree Steering, President $\Sigma\Omega$. ● ROBERT G. STEELE, 3320 Oakwood Ave., Morgantown; Mountain, Fi Batar Cappar, Alpha Kappa Psi, Coordinator of High School Basketball Tournament, Chairman Student Party Helvetia, BOII . ● BEN C. STEWART, Beckley.

Second Row:

● D. LYNN STEWART, 618 Maryland Ave., Fairmont; Student Body Vice President, 1959 MONTICOLA Editor-in-Chief, Mortar Board, Chimes, Mountain Wheel Team, Pi Delta Theta, Theta Sigma Phi, Pi Sigma Alpha, Freshman Guide; $\Delta\Pi$. ● DANIEL L. STICKLER, Rt. 2, Box 208, Fairmont; A.S.C.E. ● LINDA J. STUCKY, 134 Hudson Ave., Weirton; Mountainlair Governing Board, Alpha Rho Chi, Rho Kappa Sigma; $\Delta\Delta\Pi$.

Third Row:

● ELLA D. STULL, Rt. 4, Mannington; P. E. Majors Club, Cavalettes. ● JOHN M. STUMP, 839 Edgewood Dr., Charleston; Student Legislature; Kappa Psi; Mu Pi; $\Sigma\Sigma$. ● EDWARD C. STUMPP, JR., 321½ So. High St., Morgantown; $\Delta T \Delta$.

Fourth Row:

● LUCILLE C. STYDAHAR, 45 Rebecca St., Shinnston; YWCA; Canterbury Club. ● DANIEL C. SULLIVAN, Martinsburg; Sigma Phi Sigma; Physics Honor Society. ● FAITH A. SUMMERS, 618 Prospect Ave., Fairmont; SNEA President, Student Legislature; Mortar Board; YWCA Executive Committee; Lutheran Student Association President; $\Delta\Delta\Delta$.

Fifth Row:

● ROBERT W. SUMMERS, 49 Harrison Ave., Morgantown; $\Sigma\Phi\Xi$. ● DOULA C. SVOKOS, 177 Lincoln St., Uniontown, Pa.; YWCA Senior Cabinet; WUS Publicity, Dorm Chairman, Student Government Election Official; $\Delta\Delta\Delta$. ● DAVID L. SWEARINGEN, 1907 Ann St., Parkersburg; A.I.M.E.; $\Phi\Sigma\Kappa$.

Sixth Row:

● SARA M. SWEENEY, Box 387, Mannington; Cavalettes; University 4-H Club. ● SANDRA S. SWIGER, 801 Hamilton Circle, Charleston; Home Ec. Club; YWCA; National Awareness; $\Delta\Sigma\Delta$. ● ROBERT L. SWISHER, Rt. 3 Box 115, Weston; $\Delta T P$.

Seventh Page:

● ROBERT P. SYPULT, 924 East Park Ave., Fairmont; President $\Phi\Kappa\Psi$. ● SALLY A. SYPULT, 924 East Park Ave., Fairmont, Golddiggers Ball Steering Committee; YWCA Senior Cabinet; Spiriteers Committee; Mountaineer Weekend Committee; Mountainlair Special Events Committee; $\Delta\Phi$. ● ANNE B. TAYLOR, Charleston; Secretary of Leadership Conference Steering Committee; University Theatre; President $\Pi\text{B}\Phi$.

Eighth Row:

● JOHN V. TERANGO, 110 Elk Ave., Nutter Fort; ISA; President of Mountaineer Party; Homecoming Weekend; Freshman Guide; Recreation Club; Newman Club; Elections Committee; Baseball. ● CHARLES L. THOMAS, 137 Hoffman, Morgantown; Forestry Club, Westminster Foundation; $T\text{I}\text{K}\Xi$. ● FRED S. THOMAS, 67 31st St., Wheeling; Engineering Council; IAS; Arnold Air Society; Chess Club.

Ninth Row:

● GARY L. THOMPSON, Box 268, Webster Springs; Dames Club; SNEA; Young Democrats. ● GEORGE A. THOMPSON, 75 LeMoynne Ave., Washington, Pa.; $\Phi\Kappa\Psi$. ● MARY SUSANNE THRASHER, 220 Jackson St., Sistersville; Debate Team; YWCA; Kappa Phi; $\Pi\text{B}\Phi$.

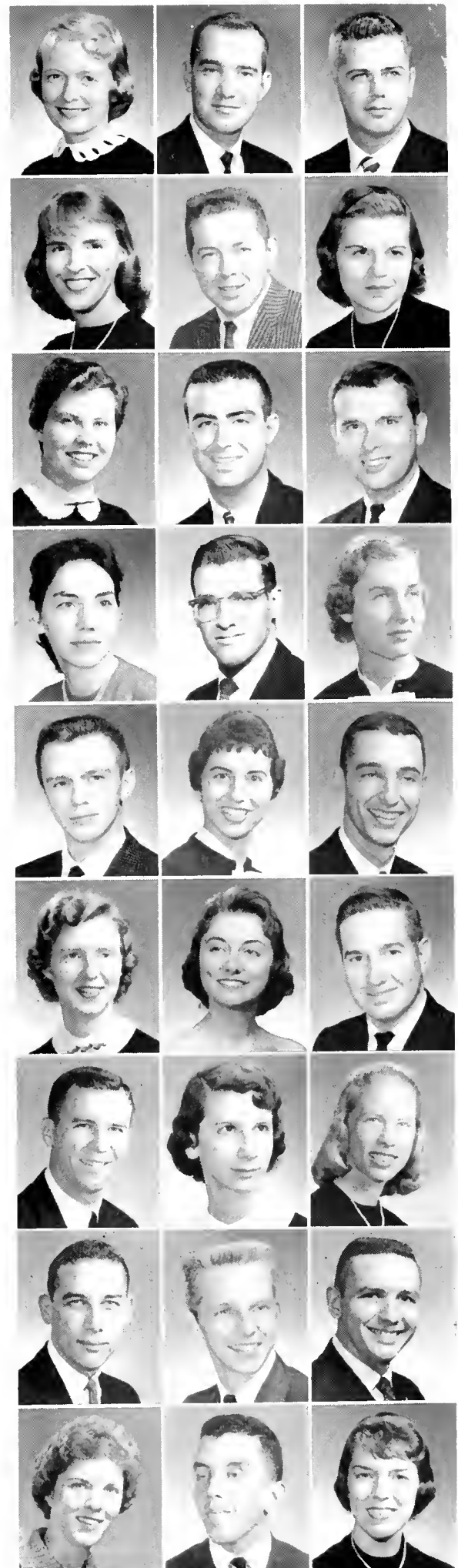

S E N I O R S



First Row:

● JACQUELIN C. TIANO, 503 Werninger St., Carlsburg, W.Va.; Newman Club; Alpha Delta Theta. ● GARY J. TILTON, Charleston, W.Va.; Freshman Guide; ΦΚΨ. ● KATHRYN A. TONEY, 1719 Edgewood Dr., Charleston, W.Va.; YWCA; Young Republicans; Mountaineer Publications Comm.; Press Club.

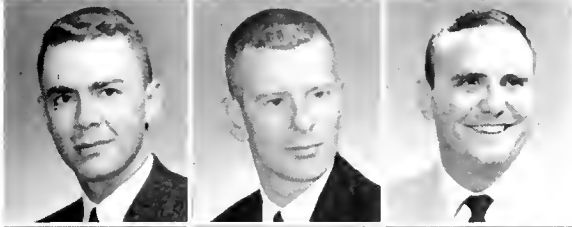

Second Row:

● ROBERT C. TOWNSEND, 350 Cobun Ave., Morgantown, W.Va.; Veterans Club; ΦΣΚ. ● JACK W. TRAVIS, Fenwick, W.Va.; Scabbard and Blade; ΦΣΚ. ● LOAY L. TWIGG, 32 Blackiston Ave., Cumberland, Md.; Veterans Club; Society for Advancement Management.



Third Row:

● JIMMIE UNDERWOOD, 321 James St., Bridgeport, W.Va.; Sphinx; I.F.C.; Student Legislature, Baseball, Men's Glee Club; ΚΑ. ● BARBARA L. VAUGHAN, 228 Green St., Morgantown, W.Va.; ΞΩ. ● CHARLES E. VAUGHAN, 418 Central Ave., So., Charleston, W.Va.; Mountain, Helvetia, Pres. Philosophical Society; ΣΧ.

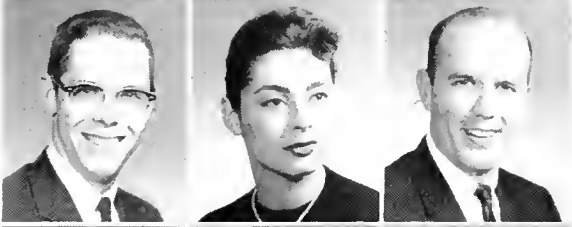

Fourth Row:

● WILLIAM C. WADE, 1039 Peacock Lane, Fairmont, W.Va.; Alpha Pi Mu; AIE; ΦΚΨ. ● CAROLYN M. WAGNER, Red Hill, Martinsburg, W.Va.; Alpha Psi Omega, University Players; ΔΓ. ● RICHARD S. WAGNER, 1310 College Park, Fairmont, W.Va.



Fifth Row:

● RONALD D. WALKER, 1913 Center St., Moundsville, W.Va.; Alpha Tau Alpha Vice-Pres., Ag. Club Pres., Scabbard and Blade Historian, Collegiate FFA; ΔΓΡ. ● RUTH ANN WALKER, 1513 30th St., Parkersburg, W.Va.; ΚΚΓ. ● ROBERT W. WALTER, 1568½ E. Lee St., Charleston, W.Va.; Pres. Sigma Tau, I.G.S.; ΚΑ.



Sixth Row:

● ROBERT G. WARD, 121 Sheridan Circle, Charleston, W.Va.; Marching Band, Sigma Gamma Epsilon; ΤΚΕ. ● MARIANNA WAROBLAK, 323 Stealey Ave., Carlsburg, W.Va.; Public Relations Comm.; International Awareness; Pi Delta Phi, Mountaineer Wind. Comm.; ΔΔΔ. ● JAMES F. WARREN, 106 Pick St., Carlsburg, W.Va.; ΣΧ.



Seventh Row:

● MARGARET H. WATKINS, 225 Highland Ave., Oak Hill, W.Va.; ΔΓ. ● WADE T. WATSON, Box 823, Gary, W.Va.; Wesley Foundation, Scabbard and Blade, Sphinx. ● SANDRA L. WAYBRIGHT, 309 Summerlee Ave., Oak Hill, W.Va.; MON. TICOLA Business Sec.; Foreign Student Guide; Greater W.Va. Weekend Comm.; Vice-Pres. Woman's Hall, Psi Chi; ΔΦ.



Eighth Row:

● NADINE E. WEBB, Box 281, Peterstown, W.Va.; Phi Upsilon Omicron; Home Ec. Club. ● WAYNE A. WHARTON, 1103 34th St., Parkersburg, W.Va.; ΒΟΠ. ● PATRICIA S. WHEELER, 1061 Stanton Ave., Morgantown, W.Va.; Kappa Phi.



Ninth Row:

● PHILIP B. WHISNANT, 21 Wilson Ave., Morgantown, W.Va.; ΔΤΔ. ● EMILY R. WILDT, 1357 A.bury Ave., Winnetka, Ill.; Jr. and Sr. Panhellenic Mountain Air Comm.; ΚΚΓ. ● DAVID A. WILEY, 505 Elizabeth St., Charleston, W.Va.; Coordinator Student Publicity Bureau, Copy Editor MONTICOLA, Business Mgr. "Meet the Greeks"; High School Tournaments Steering Comm.; "Daily Athenaeum" Classified Ads; ΦΣΚ.

S E N I O R S

First Row:

● SANDRA L. WILLIAMS, 815 4th St., Huntington, W.Va.; Spokes; Panhellenic Council, ROTC Sponsor, La Tertulia, ΔΓ. ● WILSON L. WILLIAMS, 111 Buffalo St., Elkins, W.Va.; Sphinx, A.I.I.E., I.F.C.; ΩΧ. ● AMOS C. WILSON, Justice, W.Va.

Second Row:

● CAROLYN V. WILSON, 6646 Roosevelt Ave., Charleston, W.Va.; Orchesis; YWCA; Home Economics Club. ● JUDITH J. WILSON, Rt. 3, Fairview, W.Va.; Home Economics Club. ● SHIRLEY K. WILSON, 3300 Sixth Ave., Parkersburg, W.Va.; Freshman Guide, Y.W.C.A., Wesley Foundation, ΓΦΒ.

Third Row:

● CHARLES R. WINCE, Middlebourne, W.Va.; ΣΧ. ● ANN M. WINGER, 907 E Ave., Shinnston, W.Va.; Alpha Delta Theta; I.A.W.S.; International Awareness; A.W.S., Mountainlair Decorating Comm.; ΔΔΠ. ● DONALD W. WISEMAN, 2829 Collis Ave., Huntington, W.Va.; I.F.C. Student Placement Comm., Track; ΦΔΘ.

Fourth Row:

● JOSEPH W. WOLF, 1017 Columbia Rd., Hagerstown, Md.; Student Legislature; Forestry Club, Alpha Zeta, Xi Sigma Pi, ΔΓΠ. ● RUTH A. WOLF, Moatsville, W.Va.; Phi Upsilon Omicron; ΔΔΔ. ● JON A. YOUNG, 802 15th Ave., Marlinton, W.Va.; Arnold Air Society, I.F.C., University Flying Club, ΚΑ.

Fifth Row:

● NAOMI K. ZNOY, 121 Powers Rd., Wierton, W.Va.; Panhellenic Council; S.N.E.A., Newman Club; ΓΦΒ. ● WILLIAM H. GUMP, 233 Dewey St, Morgantown, W.Va.; Sigma Theta Epsilon, Helvetia, Kappa Delta Pi. ● DEANNA PETERS RINGER, 434 Morris Ave., Morgantown; Phi Upsilon Omicron.





U N D E R G R A D U A T E S

U N D E R G R A D U A T E S



JEANETTE ABDONEY; Junior; 510 Dingess St., Logan
 SIDNEY F. ABSHER; Freshman; 900 Shenandoah Ave., Bluefield
 JOHN T. ACH; Sophomore; Montana Mines
 MAX D. ADAMS; Freshman; Eureka
 NORMAN B. ADCOCK; Freshman; Box 33, Elbert



JANET L. AKERS; Sophomore; Hastings
 BONNIE A. ALOE; Freshman; 106 Banbury Lane, Pittsburgh, Pa.
 F. DENNIS ALEXANDER; Sophomore; Box 239A Rt. 4, Martinsburg
 VINCENT A. ALI; Junior; 410 College St., Clarksburg
 MAX M. ALKIRE; Freshman; 1007 Stadium Dr., St. Marys



DONALD THOMAS ALLEN; Junior; 105 Church St., Clarksburg
 JOHN L. ALLEN; Freshman; Rt. 3, Clarksburg
 RUBY K. ALLEN; Junior; Hinton
 WILLIAM E. ALLEN; Sophomore; 169 E. Main St., Salem
 PATSY F. ALLMAN; Sophomore; 1948 Listarvia Ave., Morgantown



JERRY L. ALPERT; Sophomore; 3302 Orchard St., Wheeling
 JAMES G. ANDERSON; Sophomore; Beckley
 LARERNE E. ANDERSON; Junior; 600 30th St., Vienna
 MICHAEL M. ANDERSON; Freshman; Anjean
 PATRICK B. ANDERSON; Freshman; 1503 Quarrier St., Charleston



REX B. ANDERSON; Freshman; Box 11, Alloy
 BONNIE K. ANGATTI; Sophomore; Lumberport
 ORALEE ARCHER; Freshman; Parkersburg
 JOSEPH A. ARENA; Freshman; Northfork
 JAMES P. ARMSTRONG; Sophomore; 205 D Street, Charleston

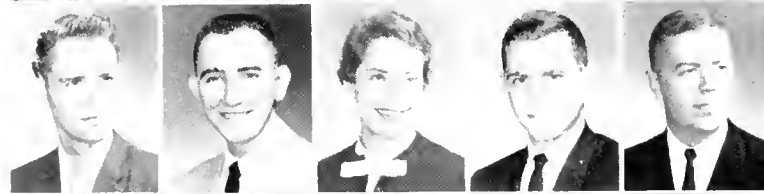

WILLIAM K. ARMENTROUT; Junior; 225 Heuvenner Ave., Elkins
 IRA R. ARNETT; Junior; Box 85, Carolina
 NORMA R. ARNOLD; Junior; Romney
 JOHN R. ARSAIN; Junior; Pickett Terr., Wheeling
 WILLIAM L. ARTHUR; Junior; 1 Main St., Fairchance, Pa.



LAWRENCE R. ARTLER; Freshman; 220 33rd St., Huntington
 JERRY ASH; Junior; 616 Worthington Dr., Bridgeport
 DAVID R. ASHCRAFT; Freshman; 436 Clark St., Shinnston
 DONNA L. ASHENFELTER; Junior; 146 Mozelle St., Keyser
 BETTY L. ASHLEY; Freshman; 207 Washington St., Charleston



JOAN ASHWORTH; Junior; 206 Elkins St., Beckley
 JUDY A. ASPY; Freshman; 306 Elm St., Clarksburg
 BARBARA ASPINALL; Junior; 352 Center Ave., Weston
 EDWARD G. ATKINS; Sophomore; 3003 Kanawha Ave., Charleston
 KENNETH E. ATKINSON; Junior; 100 Marshall Ave., Beckley



BECKY E. ATWOOD; Sophomore; 2522 Spring St., So. Charleston
 ALFRED L. AULT; Sophomore; 123 Hickory Rd., Charleston
 SANDRA L. AUSTIN; Freshman; Rt. 1, Box 680, Bluefield
 DONNA S. AYERS; Sophomore; 507 1st St., Vienna
 JOSEPH E. AYRES; Junior; 140 Virginia St., Oad Hill



WENDELL W. BACKUS; Freshman; Meadow Bridge
 BRIAN D. BAILEY; Freshman; 621 Barkley Dr., Fairfax, Va.
 CHARLES R. BAISDEN; Junior; Box 97, Stollings
 EUPHAMA K. BAKER; Freshman; 185 2nd St., Parsons
 LARRY A. BAKER; Freshman; Rt. 3, Clarksburg

U N D E R G R A D U A T E S

MARY K. BAKER; Freshman; 109 Summers St., Beckley
 WILLIAM P. BAKER; Junior; 443 Elm St., Morgantown
 RAYNOR E. BALDWIN; Sophomore; 1491 Andmore Ave., Morgantown
 WILLIAM R. BALL; Junior; 127 Montgomery Ave., Weirton
 JOHN R. BALLA; Sophomore; 237 Meadow Lane, Webster, N.Y.

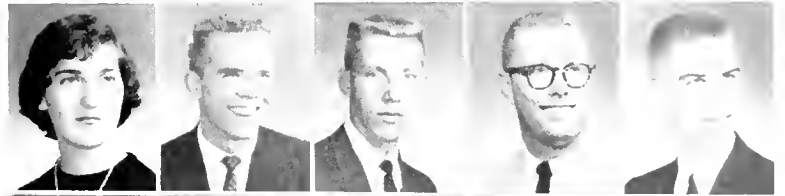

KAREN R. BALLENGEE; Freshman; 4717 Long Branch Rd., Huntington
 JAMES K. BARGELOH; Sophomore; 902 Pike St., Parkersburg
 LOUIS A. BARKER; Freshman; 332 32nd St., Dunbar
 ZON M. BARKER; Sophomore; 308 West Main St., Harrisville
 NANCY M. BARNA; Freshman; 610 52nd St., Charleston



ANN L. BARNARD; Sophomore; 612 Callen Ave., Morgantown
 NAMAN X. BARNES; Junior; Pennsboro
 ALBERT G. BARNETT; Junior; 210 Court Ave., Wheeling
 VICTOR A. BARONE; Junior; 3919 Brightway, Weirton
 JOHNNA G. BARTO; Freshman; Holden

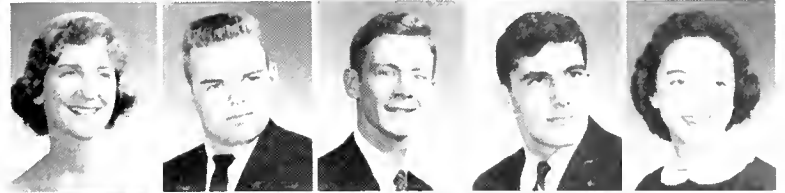

ANDREW R. BARRETT; Junior; 719 Chappell Rd., Charleston
 GABRIEL J. BASIL; Sophomore; 115 Barone Dr., Weirton
 BARBARA L. BARTRAM; Junior; Box 573, Holden
 ERNEST E. BASTIN; Freshman; 6 Timberlake St., Clarksburg
 JAMES R. BATTEN; Sophomore; Weston



GERALD A. BAUGHMAN; Freshman; 332 South Main St., Philippi
 JACK M. BAREMORE; Freshman; 209 Newport St., Morgantown
 LORETTA E. BAYS; Sophomore; 106 Bishop St., Beckley
 CHARLES S. BEACH; Freshman; War
 RALPH J. BEAN; Freshman; Moorefield



JOHN E. BEANE; Sophomore; 613 Elk Street, Gassaway
 D. MICHAEL BEAR; Junior; 1743 Fairmont Avenue, Fairmont
 ROBERT L. BECKNER; Freshman; 1510 Beverly Road, Fairmont
 JOHN W. BELL; Sophomore; Box 811, Lewisburg
 JOSEPH A. BELCASTRO; Sophomore; 84 Station Street, Shinnston



DAVID P. BRENDA; Freshman; 317 Elk Avenue, Clarksburg
 CHARLOTTE BENNETT; Junior; Bristol
 MACK D. BENNETT, JR.; Freshman; 1302 College Park, Fairmont
 NEIL D. BENNETT; Sophomore; 317 South 23rd Street, Clarksburg
 GARY N. BENNINGER; Freshman; 60S Ohio Avenue, Fairmont



R. FRANKLIN BENSON; Freshman; Ridgeley
 CHARLES W. BERISFORD; Junior; Woodlands
 CAROLYN M. BERRY; Freshman; Walton
 NANCY J. BERRY; Freshman; Route 3, Fairmont
 ROY L. BEVER; Junior; 523 Preston Street, Clarksburg



CHARLES C. BIBBEE; Freshman; 339 Hickman Street, Clarksburg
 REBECCA W. BIBBEE; Junior; 339 Hickman Street, Clarksburg
 LOIS BIBBY; Freshman; 5404 Kanawha Avenue, Charleston
 BARBARA B. BIERER; Freshman; Junior; 70S Fayette Pike, Montgomery
 VALERIE BINDERMAN; Freshman; 1544 Harper Road, Beckley



CHARLES O. BISHOP; Sophomore; 14 E. Wilford Street, Grafton
 ROBERT F. BIVINS; Junior; 507 S. Kanawha Street, Beckley
 SARA J. BIVINS; Junior; 2606 Virginia Avenue, Charleston
 SAM BJEVAC; Freshman; 1334 Oak Street, Follansbee
 ELIZABETH R. BOARD; Junior; 1513 West Virginia Avenue, Dunbar



U N D E R G R A D U A T E S



RONALD M. BOBBY; Junior; 4008 Palisades, Weirton
 KEITH A. BODAMER; Junior; 5608 Virginia Avenue, Charleston
 ALFRED BOEGE; Junior; 351 50th Street, New York
 BARBARA S. BOGERT; Junior; 30 South Florida Street, Buckhannon
 DONALD E. BOHACH; Sophomore; 3909 Claremont Place, Weirton

BARRY M. BOLARSKY; Freshman; 5105 Kanawha Avenue, Charleston
 EMILY P. BAKER; Sophomore; P.O. Box 715, Morgantown
 BETTY L. BOLING; Sophomore; Peterstown
 JACKSON W. BONAR; Freshman; Murraysville
 CLAYTON E. BOND; Sophomore; 114 Caldwell Avenue, Terra Alta

JUDITH S. BONHAM; Freshman; 825 W. Washington Street, Charleston
 HENRY T. BONO; Sophomore; Box 131, Route 2, St. Albans
 JOE E. BONSALL; Freshman; 4205 Staunton Avenue, Charleston
 BRENDA K. BOOTH; Sophomore; 107 Mercer Street, Beckley
 DAN BORZA; Junior; 318 Center Street, Weirton

ANNA M. BOSLEY; Sophomore; Box 354, Sutton
 PAUL R. BOSO; Freshman; 2604 27th Street, Parkersburg
 L. TULANE BOUCH; Junior; Box 55, Glenville
 BEVERLEY J. BOURNE; Freshman; 802 Beech Avenue, Charleston
 NANCY J. BOURY; Freshman; 3 Hawthorne Court, Wheeling

CARROLL B. BOWDEN; Freshman; Box 29, Princeton
 WILLIAM A. BOWERS; Junior; 538 Maple Street, Williamson
 GROVER C. BOWIE; Junior; 601 Marion Street, Clarksburg
 RICHARD G. BOWMAN; Sophomore; Barrackville
 DEWITT P. BOWMAN; Freshman; 824 Baier Street, St. Albans

GERALD M. BOWMAN; Sophomore; Route 3, Fairmont
 JOHN C. BOYD; Sophomore; 2040 Military Road, Huntington
 KATHERINE A. BOYD; Freshman; 449 N. Wabash Street, Wheeling
 SEVILLA R. BOYER; Sophomore; 117 Edgewood Street, Wheeling
 LARRY K. BLACKBURN; Freshman; 333 East Sixth Street, Belle

ALLEN D. BLACKWOOD; Freshman; 306 20th Street, Charleston
 JOHN L. BLAIR; Junior; 403 13th Street, Moundsville
 ROBERT P. BLAKE; Junior; 242 Gordon Street, Bridgeport
 MARGARET A. BLÄTLER; Sophomore; 38 15th Street, Wellsburg
 JAMES A. BLAMBLE; Junior; Route 3, Cumberland, Maryland

COULTER R. BRACKEN; Junior; 350 Vassar Street, Morgantown
 LYNN BRAND; Junior; 253 Virginia Avenue, Charleston
 KAREN R. BRANNON; Freshman; 115 Reynolds Street, Spencer
 SARAH I. BRAWLEY; Junior; 1534 Bedford Road; Charleston
 JACK BRENNAN; Freshman; 55 Burlham Court, Wheeling

TERRY W. BROADWATER; Junior; Cresaptown, Maryland
 JOSEPH E. BROCK; Freshman; 1921 Morgantown Avenue, Fairmont
 FRANK H. BROOKS; Freshman; 313 New York Avenue, Morgantown
 FRED C. BROOKS; Sophomore; Route 4, Box 285, Morgantown
 CONSTANCE A. BROWN; Sophomore; 949 Clark Street, Shinnston

DAVID H. BROWN; Freshman; 223 Maple Avenue, Bridgeport
 HELEN M. BROWN; Sophomore; Renick
 JAMES E. BROWN; Junior; 216 Haymond Highway, Clarksburg
 DIANE BROWN; Freshman; 306 Kanawha Blvd. West, Charleston
 JOHN M. BROWN, JR.; Junior; 949 Clark Street, Shinnston

U N D E R G R A D U A T E S

LOVELL BROWN, JR.: Freshman; Van
 MARMEL JANETTE BROWN; Freshman; Burnsville
 ROBERT N. BROWN: Junior; 102 Highland St., Mannington
 WAYNE D. BROWN: Freshman; East Rainelle
 PATTI M. BROY; Freshman; 151 High St., Kingwood



GARY L. BRILL; Freshman; 219 Grant Ave., Moundsville
 JUDITH D. BRINKLEY; Sophomore; Lumberport
 THOMAS M. BRISON: Junior; 1125 Oakmont Rd., Charleston
 JOHN C. BRITTON: Junior; Oxford
 SAM BRUSHEL; Junior; 529 McLane Ave. Morgantown



ANITA L. BUCHANAN; Sophomore; Gilbert
 THOMAS A. BUCKLEY; Junior; 25 Palm Beach Ave., White Sulphur Springs
 DICK G. BURCHINAL; Junior; 35 Wilson Ave., Morgantown
 HENRY M. BURGESS; Freshman; Mason
 ROSALIE BURKE; Sophomore; Hugheston



MARY L. BURKS; Junior; 4008 McCorkle Ave., Charleston
 MICHAEL D. BUTCHER; Sophomore; 405 Court Ave., Weston
 KAREN P. BUTLER; Freshman; 16 Simpson Ave., Wheeling
 WINIFRED BUTLER; Sophomore; 225 Cornell Ave., Morgantown
 BILL W. BYRD; Freshman; Rt. 2, Box 363-A Princeton



CLAIR E. BYRON, JR.; Sophomore; 1419 Bellemeade Blvd. Jacksonville, Fla.
 SONJA D. BYSAROVICH; Freshman; 906 N. Chestnut St., New Cumberland
 JOHN C. CAIRNS; Junior; 1004 Furlong Ave., Roscoe, Pa.
 SHIRLEY E. CALHOUN; Junior; Terra Alta
 AVA SUE CALLOWAY; Freshman; 1726 Spring St., Parkersburg

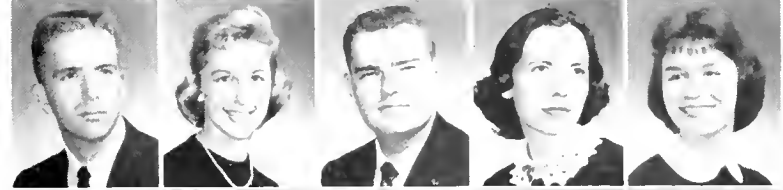

SCOTT W. CAMP; Sophomore; 1540 Summit Dr. Charleston
 ERSKINE M. CAPERTON JR.; Sophomore; Box 468, Mt. Hope
 DONNA M. CARBONARA; Freshman; R.D. 4, Box 436, Uniontown, Pa.
 JOHN A. CARDEA; Sophomore; Keystone
 JUDITH A. CARSON; Freshman; 3928 Palisades Dr., Weirton



MARTHA CORSON; Sophomore; 332 Maple Ave., Morgantown
 A. BLAINE CASALI; Sophomore; 110 Lewis St., Beckley
 HAROLD O. CASALI; Freshman; 110 Lewis St., Beckley
 F. STUART CASHMAN; Junior; 304 Buffalo Ave., Niagara Falls, N. Y.
 CHARLES O. CASTO; Freshman; 1900 Washington Ave. Parkersburg



FREDERICK A. CASTO; Sophomore; 180 Nighbert Ave., Logan
 PHILLIP E. CASTO; Sophomore; 111 Main St., Ripley
 ROBERT G. CASTO; Sophomore; 6629 Roosevelt Ave., Charleston
 CAROLYN R. CATNEY; Freshman; 208 Cannon St., Seaford, Del.
 JOHN B. CARRICO; Sophomore; 311 20th St. SE, Charleston



JAMES S. CARTER; Sophomore; 659 Shenandoah Ave. Bluefield
 SAMUEL P. CARTER JR.; Freshman; Montcoal
 CAROLINDA J. CAUSSIN; Sophomore; 2318 Hamill Ave., Clarksburg
 ROBERT E. CAVALLO; Junior; 1312 Virginia Ave., Fairmont
 JOHN D. CECIL; Freshman; 731 Abney St., St. Albans



DON C. CHAFIN; Sophomore; 1630 Washington Blvd., Huntington
 DONNA J. CHAMBERS; Freshman; Elizabeth
 JANET S. CHAMPE; Junior; Mt. Lockout
 JANE A. CHANDLER; Sophomore; 239 Virginia Ave., Chester
 NANCY K. CHAPMAN; Freshman; 504 Main St., New Martinsville



U N D E R G R A D U A T E S



JANE A. CHATFIELD; Junior; 337 Hawthorne Dr., Charleston
 CARL G. CHIARENZA; Sophomore; 2824 Pennsylvania, Weirton
 DENALD W. CHIPMAN; Junior; 458 N. Seward Ave., Auburn, N. Y.
 PATRICIA J. CHITTUM; Junior; 625 Ann St., Parkersburg
 JANE E. CHRISMAN; Junior; 217 S. Walnut St., Morgantown



LAWRENCE L. CHRISTIAN; Freshman; P.O. Box 282, Princeton
 VITORIA E. CICHETTI; Junior; 601 Spring St., Brownsville, Pa.
 JACQUELINE A. CLAGETT; Sophomore; 704 S. Adams St., Arlington, Va.
 JOAN B. CLARK; Freshman; 11 Woodside Dr., Fairmont
 LYNNE CLARK; Junior; 2101 Warwood Ave., Wheeling



S. BRUCE CLARKE; Sophomore; 2 Echo Terrace, Wheeling
 SUSAN H. CLARKE; Freshman; 333 Grant Ave., Morgantown
 DORA A. CLELLAND; Sophomore; Box 346, Farmington
 WILLIAM L. CLEMENTS; Sophomore; 252 Jackson Ave., Madison
 ANDREA JANE CLENDENIN; Junior; 1109 Lakeview Dr., Parkersburg

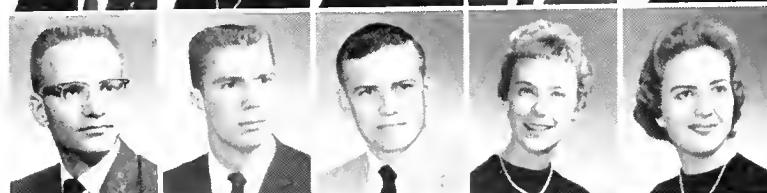

GARY J. CLOSE; Sophomore; 1690 Beverly Rd., Fairmont
 JOHN C. CLOVIS, II; Freshman; Blacksville
 LARRY R. COBB; Junior; Rt. 1, Ravenswood
 JACQUELIN A. COBBS; 9708 Maplewood Est., Scott Depo'
 JEAN E. COFER; Junior; 2508 Liberty St., Parkersburg



JUDITH C. COFFMAN; Freshman; Rt. 1, Wilsonburg
 FRED H. COHN; Freshman; 1616 Quarrier, Charleston
 LARRY K. COLE; Junior; 401 Stanley St., Beckley
 JESSE P. COLE; Junior; Coal City
 LINDA J. COLEMAN; Sophomore; 324 Pennsylvania Ave., Bridgeport



ALAN J. COLKER; Freshman; 2432 Kanawha Blvd. E., Charleston
 PATTY S. COLLARD; Freshman; 716 Jefferson St., South Charleston
 CAROLE D. COLLINS; Freshman; Box 13, Pineville
 JERRY SHANNON COLLINS; Freshman; Montgomery
 STEVEN O. COLLINS; Freshman; 1606 Race St., Parkersburg



GINO R. COLOMBO; Sophomore; 104 Shawnee Way, Clarksburg
 CARMEHO J. COLOSI; Junior; 924 Stewart St., Welch
 NINA M. COMFORT; Freshman; 53 Garard Ave., Uniontown, Pa.
 DON L. CONAWAY; Junior; 173 Morgantown St., Uniontown, Pa.
 LOIS S. CONLEY; Junior; Box 53, Spencer



VELMA A. CONLEY; Freshman; Crescent Rd., Spencer
 GEORGE E. CONNER; Freshman; Charleston
 LORNA L. CONWAY; Sophomore; 1141 Charles Ave., Morgantown
 BARBARA L. COOK; Freshman; Mullens
 DONNA M. COOK; Sophomore; Box 249, Elkins



JACK A. COOK; Freshman; Spencer
 MARTHA J. COOFE; Sophomore; 208 Queen St., Beckley
 JACK M. COOLE; Junior; 333 Lincoln St., Grafton
 JAMES A. COPP; Sophomore; 1203 Alexander St., Charleston
 DANIEL P. COOPER; Sophomore; 10th Ave., Maelinton



N. CRISS CORALLINO; Sophomore; 300 Holland Ave., Morgantown
 JOANNE CORDER; Sophomore; Philippi
 DAVID M. COREY; Freshman; 1222 Staunton Avenue, Parkersburg
 MARITSA P. COSMIDES; Freshman; 2806 Chapline Street, Wheeling
 Lyla S. COSNER; Sophomore; Carolina

U N D E R G R A D U A T E S

WILLIAM J. COTTON; Junior; 126 S. Stiles St., Linden, N. J.
 DIANNE W. COTTRILLE; Sophomore; 462 Hornor Ave., Clarksburg
 SUSAN H. COURTNEY; Freshman; 302 Mulberry St., Morgantown
 ROBERT COVERT; Junior; Wheeling
 SANFORD B. DIZNOFF; Sophomore; Charleston



SHIRLEY L. COWGAR; Junior; Crawford
 JEANNE D. COX; Freshman; 619 Albemarle St., Bluefield
 JUDITH M. COYNE; Junior; 107 Summit Ct., Clarksburg
 IVAN J. COYNER; Freshman; Hurricane
 BRUCE B. CRADDOCK; Junior; 25 Stratford Rd., Wheeling



DAVID L. CRAIG; Sophomore; Box 1001, Beckley
 JUDITH A. CRAIG; Freshman; 1711 Highland Ave., Wheeling
 LINDA L. CRAIG; Junior; 405 Highland Ave., Canonsburg, Pa.
 MARK F. CRAWFORD; Freshman; 224 McGraw Ave., Grafton
 CECIL F. CRISS; Freshman; 88 Ohio Ave., Nutter Fort



J. PAUL CRISS; Sophomore; 1214 E. Main St., Clarksburg
 RONALD L. CRISS; Sophomore; 119 Maude St., Clarksburg
 TOBY CROFTON; Junior; 306 51st St., Parkersburg
 DONALD B. CROMER; Junior; Durbin
 D. LYNN CROMWELL; Junior; 305 Sycamore St., Elkins



NORMA L. CRONE; Freshman; Lewisburg
 SHERRON L. CROW; Sophomore; 136 Sherman Ave., Morgantown
 DARREL L. CULLOP; Freshman; 105 College Ave., Princeton
 FRANK CUOMO; Sophomore; Box 209, Follansbee
 M. DANIEL CURE, IV; Junior; 19 Kitson St., Weston



LARRY D. CURNUTTE; Junior; 701 Poplar St., Kenova
 LOUISE J. CURRENCE; Sophomore; Box 210, Marlinton
 WARREN N. CURRENT; Freshman; 314 Wilson St., Fairmont
 ELEANOR L. CURRY; Freshman; Rupert
 JOHN R. CURRY; 43 Marion St., Buckhannon



TERRY L. CURTIS; Freshman; 619 Spruce St., Washington, Pa.
 FREDERICK CUTLIP; Junior; 503 Union St., Webster Springs
 FREDERICK A. CYRAN; Junior; 609 7th St., Fairmont
 BARBARA L. DAILEY; Freshman; Great Cacapon
 LANA E. DAMRON; Freshman; Hamlin



HARRIETT L. DANLEY; Sophomore; 646 Washington Ave., Clarksburg
 JOHN R. DANNENBERG; Freshman; 48 Kenilworth Rd., Arlington, Mass.
 E. E. LEANORE DAVIS; Freshman; 308 Riverside Dr., So. Charleston
 GEORGE DAVIS; Junior; 2921 Noyes Ave., Charleston
 HARRIETT R. DAVIS; 101 McDonald Ave., Man



HARRY E. DAVIS; Sophomore; 1256 Pike St., Milton
 JACK DAVIS; Junior; Weirton
 JANE DAVIS; Sophomore; 17 Meadowcrest, Parkersburg
 JOSEPH E. DAVIS; Freshman; 308 Glenwood Ave., Charleston
 KAY P. DAVIS; Sophomore; 80 Terrace Ave., Salem



PAUL L. DAVIS; Sophomore; 3526 Orchard St., Weirton
 ROBERT S. DAVIS; Junior; 379 Maple Ave., Morgantown
 SUSAN E. DAVIS; Freshman; 942 Ridgemont Rd., Charleston
 WILLIAM L. DAVIS; Sophomore; Camden-on-Gauley
 RUTH E. DAWSON; Freshman; 4853 Revlon Lane, Canada, Calif.



U N D E R G R A D U A T E S



GEORGE C. DEBELL; Junior; 104 W. James St., Falconer, N. Y.
 MARIA L. DECARLO; Freshman; 155 Oakland Ave., Uniontown, Pa.
 MARYANN M. DECHANT; Freshman; New Castle, Pa.
 MARY B. DEFIBAUGH; Freshman; 204 Park Ave., Barboursville
 JAMES W. DEFRANCE; Junior; 45 1/2 Main St., Shinnston

ROBERT R. DEISON; Junior; 225 Belmar Ave., Clarksburg
 ELIZABETH A. DEITZ; Sophomore; Dakford Ave., Richwood
 BRUNO DELLAMEA; Junior; 402 McGinnis St., Beckley
 TONY S. DELLORSO; Sophomore; Squire
 FRED D. DELUZEO; Sophomore; 702 Westmoeland, Jeannette, Pa.

DELORES B. DEMARY; Freshman; Enterprise
 CARLO M. DEMETRIO; Freshman; Box 142, Elbert
 GORDON K. DEPEW; Freshman; Spencer
 RICHARD W. DETRICK; 69 Curtis Ave., Woodbury, N. J.
 CHARLOTTE S. DEUVALL; Freshman; 803 Race St., Dover, Ohio

LANA L. DEVAULT; Freshman; Catawba
 WILLIAM A. DICK; Freshman; 619 Main St., Charleston
 PATRICIA S. DICKERSON; Junior; 348 Washington Hgwy., Buffalo 26, N. Y.
 FRED W. DICKINSON, JR.; Junior; 468 Main St., Oak Hill
 ROBERT H. DICKINSON; Freshman; 468 Main St., Oak Hill

VICTOR P. DIGIACINTO; Freshman; 818 Main Street, Follansbee
 DAN V. DILLON; Junior; 1244 Glenwood Ave., Milton
 SHARON G. DILLON; Sophomore; Ravencliff
 VANESSA J. DILLON; Junior; 1929 Grant Ave., St. Albans
 SHERMAN DILS, III; Freshman; Box 1008, Parkersburg

CAROL A. DOBBINS; Junior; Quinwood
 STEVEN J. DODD; Junior; Box 57, Spencer
 LARRY W. DOOLEY; Freshman; 332 E. 6th St., Belle
 JENNA L. DOSS; Freshman; 468 Kanawha Ave., Madison
 THOMAS O. DOTSON; Junior; Box 112, Summersville

JUDITH DOWLING; Junior; Williamstown
 MICHAEL K. DRAPKIN; Junior; Pittsburgh, Pa.
 JOHN J. DROPPLEMAN; Sophomore; 304 Court St., West Union
 WILLIAM J. DROPPLEMAN; Junior; 304 Court St., West Union
 RICHARD K. DUBOIS; Junior; 450 Dallas St., Charleston

ALLEN N. DUCKWORTH; Sophomore; 604 Wilson St., Elkins
 FREDERICK LEE DUDDING; Freshman; 6561 Roosevelt Ave., SE Charleston
 PEYTON J. DUDLEY; Freshman; 1708 26th St., Parkersburg
 SHERPIL R. DUGAN; Junior; Arthurdale
 JOHN D. DUNCAN; Sophomore; 213 W. 10th St., Parkersburg

MICHAEL A. DUNCAN; Freshman; 3126 Auburn Rd., Hunt
 LINDA R. DUNCAN; Junior; 17 Wilson Ave., Morgantown
 PAMELA K. DUNCAN; Freshman; 17 Wilson Ave., Morgantown
 FRED DUNHAM; Junior; Clarksburg
 PATRICIA A. DURFAN; Freshman; 1325 Main St., Wellsburg

SHELBY L. DOZIER; Sophomore; 206 Queen St., Beckley
 MARJORIE A. EARLY; Sophomore; Lyndon Ave., Lumberport
 PEGGY EASLER; Freshman; V.A. Hospital, Clarksburg
 MARY LEE EATON; Sophomore; 132 Third Ave., Paden City
 FAREN L. DWINNELL; 14 Edgewood St., Wheeling

U N D E R G R A D U A T E S

BARBARA A. EBERLY; Freshman; Schaffer's Lane, Brownfield, Pa.
 GUY P. EBERSOLE, JR.; Sophomore; 520 Arch, Charlestown
 SANDRA L. EDMINSTON; Freshman; 57 South Florida St., Buckhannon
 DAVID G. EDWARDS; Sophomore; 3 Park Ave., Beech Bottom
 WILLIAM G. EDWARDS, JR.; Junior; 27 Walnut Ave., Wheeling



CARL D. EKSTROM; Junior; 2513 Woodland Ave., South Charleston
 PAUL E. ELDER; Senior; 1806 Owens Ave., Fairmont
 JEANEANE C. ELLIOTT; Freshman; 332 Kenmore St., Morgantown
 WILLIAM R. ELLIOTT; Freshman; Green Bank
 ANDERSON J. ELLIS, JR.; Sophomore; 10th St., Princeton



BONNIE K. ELLIS; Freshman; 115 Center St., Madison
 WILLIAM T. ELLIS; Sophomore; 254 Osborne Ave., Madison
 JOHN H. ELLYSON; Freshman; 89 Kingwood St., Morgantown
 O. GAY ELMORE; Freshman; Charleston
 J. DAVID EMERSON; Sophomore; 420 Beverly Ave., Morgantown



LINDA D. EWDICOTT; Freshman; Gilbert
 KEITH V. ERB; Sophomore; Box 9645, Scott Depot
 MYRAH L. ERICKSON; Sophomore; 210 McDonald Ave., Man
 D. SUE ESKEW; Freshman; Grand Ave., Bridgeport
 CAROLYN A. EVANS; Freshman; Oceana



ROBERT L. EVANS; Junior; Hillcrest, Fairmont
 ROGEN B. EVANS; Junior; Box 262, Gilbert
 SHARON L. EVANS; Sophomore; 112 Dexter Ave., Beckley
 LAURENCE W. EWING; Junior; R.D. 3, Smethport, Pa.
 JOAN FABER; Junior; Legg Star Rt., Box 489, Sissonville



LOUIS A. FABIAN; Junior; Reidy St., Monongah
 ROBERT E. FARLEY; Sophomore; 411 Kanawha Terrace, St. Albans
 GUY O. FARMER; Freshman; Hamlin
 MICHAEL C. FARMER; Freshman; Spencer
 CHARLES A. FARRAH; Sophomore; 183 Stanton Ct., Pittsburg, Pa.

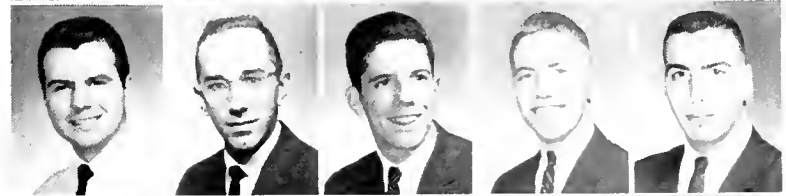

JACK P. FERO; Sophomore; 240 Meadow, Charleroi, Pa.
 BARBARA A. FERRELL; Junior; 927 Elliott St., St. Albans
 DONALD R. FERRELL; Junior; Valley Chapel
 REBECCA L. FERRELL; Sophomore; Box 499, Charleston
 LEROY E. FERRI; Junior; 1812 Jefferson St., Greensburg, Pa.

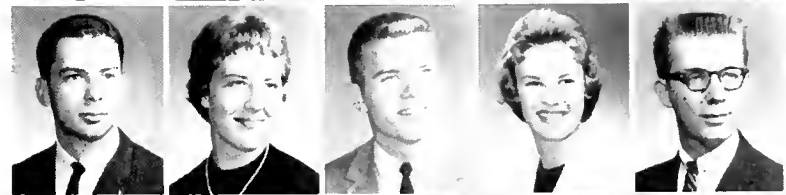

JACQUELYN FEVIER; Freshman; 1800 Main St., Wellsburg
 JOSEPH R. FETTY; Sophomore; 3808 Cypress St., Parkersburg
 RICHARD D. FIDLER; Junior; 1126 E. DuPont Ave., Belle
 HENRY S. FIEDLER; Freshman, Brooklyn, N. Y.
 J. THOMAS FINDLEY; Junior, 90 Water St., Salem



FRADA L. FINE; Sophomore; 622 Queen St., Martinsburg
 JEAN L. FISHER; Freshman; 324 Laurel St., Morgantown
 JUDY K. FISHER; Sophomore; 211 Washington Ave., Moundsville
 NANCY L. FISHER; Sophomore; 317 Kerens Ave., Elkins
 PHOEBE FISHER; Freshman; Moorefield



PEGGY J. FITZGERALD; Freshman; 800 Isabella Rd., Connellsville, Pa.
 FRANCES ANN FITZWATER; Freshman; 739 Maple, New Martinsville
 MARY SUSAN FLANAGAN; Freshman; 40 Aberdeen Rd., Lewiston, N. Y.
 LINDA L. FLEMING; Junior; 1114 Juliana St., Parkersburg
 JAMES L. FLETCHER; Freshman; Pleasant Hills, Wellsburg



U N D E R G R A D U A T E S



NINA N. FLETCHER; Junior; 2505 Vaughn Ave., Parkersburg
 PAUL T. FLORENCE; Freshman; Mineral Wells
 MURHL L. FLOWERS; Sophomore; No. 1 Arlington Ave., Charleston
 PATSY J. FLOYD; Junior; 210 W. Oak St., Williamson
 HARRY L. FOLDEN, II; Freshman; Charleston



JAMES P. FOLEY; Freshman; 372½ Pennsylvania Ave., Weirton
 GEORGE E. FORE; Junior; Box 44, Sandstone
 DONALD D. FORMAN; Freshman; Pisgah
 GEORGE A. FORMAN; Freshman; Ebridge, N. Y.
 SANDRA S. FORTNEY; Freshman; Enterprise

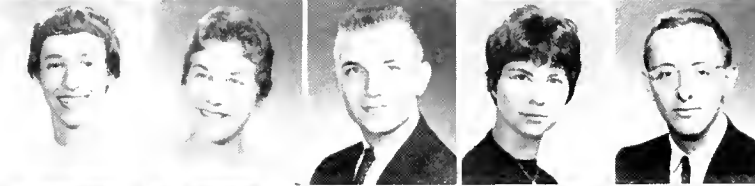

JANICE H. FOWLER; Junior; R.D. 1, Box 53, Lake Lynn, Pa.
 NANCY J. FOX; Freshman; Seneca, Pa.
 ROBERT A. FRANCIS; Junior; 786½ Edgewood St., Wheeling
 BOBBIE FRANK; Sophomore; 146 Enger Ave., Pittsburgh, Pa.
 CARL M. FRASURE; Junior; 490 Pythian Ave., Morgantown

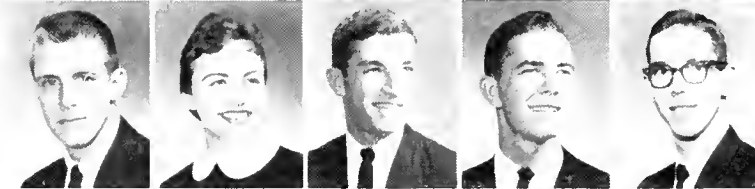

CHARLES W. FREELAND, III; Sophomore; 721 E. Park Ave., Fairmont
 CAROL A. FRENCH; Junior; 210 Grove Ave., Beckley
 MICHAEL R. FRESA; Freshman; 137 Seneca Dr., Clarksburg
 MICHAEL H. FREY; Sophomore; 4504 10th Ave., Vienna
 JACKSON C. FRIEND; Junior; Ivydale



PATRICIA FULL; Freshman; 2011 Foley Ave., Parkersburg
 MARSHA H. FURBEE; Freshman; Lake Floyd
 KAREN S. FURNER; Freshman; Wholf Summit
 FRANK F. FUSCALDO, JR.; Sophomore; 1231 College Park, Fairmont
 JERRY B. GALLIN; Sophomore; 156 Pleasant St., Morgantown



ROGER C. GALLOWAY; Freshman; 3820 Noyes St., Charleston
 JEAN P. GAMBER; Sophomore; 212 N. 32nd St., Camp Hill, Pa.
 ROS L. GAMMON; Freshman; 136 Gateshead Lane, Cannonsburg, Pa.
 THOMAS W. GARGES; Junior; Sharon
 ROBERT E. GARLAND; Sophomore; 328 Spring St., Greensburg, Pa.



WILLIAM M. GARRISON; Junior; 219 Locust Dr., Beckley
 JAY W. GARVIN; Sophomore; Glen Dale
 JUDITH A. GARVIN; Freshman; Box 150, Fayetteville
 THOMAS R. GARVIN; Junior; 402 Jefferson Ave., Glen Dale
 JACOB W. GATRELL, III; Sophomore; 225 Belmar Ave., Martinsburg



DONALD W. GERARD; Freshman; 414 Second St., Nutter Fort
 BOBBY J. GETZ; Sophomore; Route 2, Grafton
 VIRGINIA A. GEWIN; Freshman; 34 21st St., Nitro
 FREDRICK A. GHIZ; Junior; 56 Riverside Dr., So. Charleston
 P. LESTER GHIZ; Freshman; 56 Riverside Dr., So. Charleston



BARBARA D. GIBBS; Sophomore; 553 Locust Ave., Morgantown
 MARLYN F. GIBAS; Freshman; 518 Grant St., Newell
 MICKEY E. GIBBONS; Sophomore; 3614 Packard St., Parkersburg
 MARY KAY GIBBONY; Freshman; 1709 Wehele Dr., Williamsville 21, N. Y.
 JEANNE E. GIBSON; Junior; 47 Rowland Ave., Mansfield, Ohio



SUSAN R. GIDLEY; Sophomore; 4907 Noyes Ave., Charleston
 ROY E. GILGER; Freshman; Clendenin
 BUNNY L. GILLESPIE; Freshman; 119 Scenic Dr., St. Albans
 JAMES A. GILLISPIE; Sophomore; Commerce St., Wellsburg
 JOHN L. GILLESPIE; Junior; 2030 Tusca Rd., Beaver, Pa.

U N D E R G R A D U A T E S

LAURA K. GIST; Freshman; R. D. 1, Wellsburg
 EUGENE C. GIVEN, JR.; Sophomore; 158 Dutch Rd., Charleston
 BONNIE J. GIVENS; Junior; 220 North Lee St., Lewisburg
 DAVID M. GLADWELL; Sophomore; 610 Sixth St., Nitro
 GAIL A. GLEASON; Sophomore; 2610 Strathmore Lane, Bethel Park, Pa.



FELIX O. GLOVER; Sophomore; Box 537, Mullens
 RALPH P. GLOVER, JR.; Sophomore; Terra Rita
 WALTER L. GOLDEN; Freshman; 200 Broadway, Clarksburg
 MARY ESTER GOLDCHIEN; Sophomore; Salem
 DAVID R. GOODE; Freshman; Griffithsville



KATHRYN R. GOODE; Freshman; Pineville
 THOMAS N. GOODE; Junior; Oak Hill
 BEATRICE E. GORE; Junior; P.O. Box 506, Clarksburg
 WILLIAM M. GOSHORN; Freshman; 3210 Virginia Ave., Charleston
 KAREN E. GOSS; Freshman; 116 10th St., Wheeling



TERRY J. GOSSARD; Freshman; 1508 Autumn Rd., Charleston 4
 FRANK T. GRAFF, JR.; Junior; 513 Main St., Mt. Hope
 CAROLYN D. GRANT; Sophomore; 207 Waverly Way, Clarksburg
 ROBERT W. GRAVES; Freshman; 404 Greenbrier Ave., Ronceverte
 JOHN C. GRAY; Junior; 501 N. 2nd Street, Sutton



CHARLES N. GREENE; Sophomore; Box 427, Mullens
 PATRICIA A. GREENLEE; Junior; 3626 Crede Dr., Charleston
 JOAN C. GREENFIELD; Sophomore; 711 White Oak Rd., Charleston 2
 ARLENE GREENMAN; Sophomore; 110-40 72nd Ave., Forest Hills, N.Y.
 WAYNE E. GREGG; Junior; 1222 Guyandotte Ave., Mullens



JEANNE L. GREGORY; Sophomore; 527 La. Ave., Chester
 MICHAEL T. GRIFFIN; Sophomore; 1866 University Ave., Morgantown
 PATRICIA A. GRIFFITH; Junior; Clover
 RICHARD S. GRIMES; Junior; 107 Talor Ave., Wheeling
 RUTH A. GRIMES; Freshman; 124 Seneca Dr., Clarksburg



JACK C. GRIMM; Freshman; 794 Verdun St., Clarksburg
 SIDNEY E. GRISELL; Junior; Moundsville
 GEORGE R. GROCE, JR.; Box 2121, Vienna
 PATRICIA R. GROSS; Sophomore; 3007 Ridgeview Dr., So. Charleston
 JOYCE A. GROSSI; Freshman; 2225 Eoff St., Wheeling



THOMAS D. GROVES; Sophomore; 4080 Main St., Weirton
 JOYCE E. GRUBER; Freshman; Route 2, Akeley, Pa.
 VINCENT A. GRUND; Sophomore; R.D. 1, Monticello, N.Y.
 WILLIAM T. GUIHER; Freshman; 5781 Library Rd., Bethel Park, Pa.
 JOAN L. GUIRE; Junior; Mabie



SANDRA SUE GUMP; Sophomore; Barrackville
 NORMA G. GUNDERSON; Junior; 205 Forest Rd., Beckley
 PATRICIA A. GURTIS; Sophomore; 2944 University Ave., Morgantown
 SAMMY G. HADDAD; Sophomore; Whitesville
 J. RICHARD HADEN, JR.; Sophomore; 322 Elmhurst St., Morgantown



RUTH C. HAGER; Sophomore; 515 Mayair Dr., Charleston
 EUGENE T. HAGUE, JR.; Junior; 1361 Market, Parkersburg
 CHARLES E. HAISLIP; Freshman; 100 Leonard St., Grafton
 FRANK D. HALE; Junior; 175 So. 11th St., Weirton
 WILLIAM K. HALE; Freshman; 2060 Oakridge Dr., Charleston



U N D E R G R A D U A T E S



CARTER S. HALL; Sophomore; Rt. 5, Fairmont
 DOREEN LILLY HALL; Sophomore; Box 23, Ravencloiff
 LARRY D. HALL; Junior; 110 Henson Ave., South Charleston
 LEE K. HALL; Sophomore; 1222 N. Walker St., Princeton
 TREVELYN F. HALL, JR.; Junior; Fairmont



RANDOLPH M. HALLORAN; Junior; 525 Woodlawn Ave., Beckley
 LEMUEL GAY HALTERMAN; Junior; Moorefield
 ELINOR R. HAMILL; Sophomore; 2904 27th St., Parkersburg
 JACQUELINE L. HAMILL; Sophomore; 3545 Brightway, Weirton
 JERRY A. HAMMETT; Sophomore; 2722 Norwood Ave., Parkersburg



LARRY K. HAMMETT; Freshman; 501 Reed St., Parkersburg
 DAVID W. HAMSTEAD; Sophomore; 239 South 3rd St., Clarksburg
 JOSEPH L. HAMRICK; Freshman; Moorefield
 CLARENCE W. HANCOCK; Freshman; Rt. 2, Box 284, St. Albans
 RICHARD KERMIT HANIFAN; Freshman; 215 Waverly Way, Clarksburg

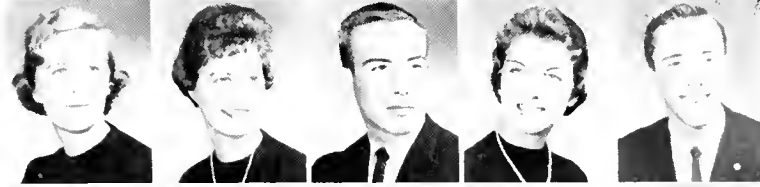

LINDA A. HANNA; Freshman; 743 E. Union St., Millersburg, Pa.
 SONJA S. HANNA; Junior; 1601 Adams Ave., Clarksburg
 JOHN R. HANWAY; Sophomore; 823 Vermont Ave., Fairmont
 CAROLYN S. HARBERT; Freshman; Lumberport
 JOHN R. HARDESTY; Freshman; 601 Grand St., Morgantown



WILLIAM V. HARDING; Freshman; 157 Holland Ave., Morgantown
 JAMES W. HARDY; Junior; 1018 Park Ave. W., Mansfield
 WILLIAM J. HARMAN; Junior; 105 N. Pike St., Grafton
 ROBERT R. HARPOLD, JR.; Freshman; 1040 1/2 Garden St., Charleston
 JOHN D. HARRAH; Junior; White Sulphur Springs



TAMMY D. HARRAH; Sophomore; 117 Wilkes Ave., Beckley
 C. ANNE HARRIS; Junior; 113 S. Third Ave., Paden City
 JUDY A. HARRIS; Junior; 300 67th St. S. E., Charleston
 MARGARET H. HARRIS; Freshman; 89 Kingwood St., Morgantown
 NORMAN L. HARRIS; Sophomore; Rt. 4, Clendenin



THELMA J. HARRIS; Sophomore; Box 47, Webster Springs
 GARY R. HARTWELL; Freshman; Rt. 3, Box 166, Hurricane
 CAROLYN R. HARMAN; Sophomore; 511 W. Main, Ripley
 PEGGIE T. HARPER; Freshman; 2317 Eldersville Rd., Follansbee
 RAYMOND W. HARVEY; Junior; Lewisburg



SANFORK A. HARVEY, III; Junior; 401 Witcher Rd., Belle
 RITA L. HARVIT; Freshman; 421 Woodlawn Ave., Beckley
 RICHARD C. HASH; Freshman; 23 Norwood Rd., Charleston
 TOMMY JEAN HASH; Sophomore; Mullens
 JACK K. HATFIELD; Freshman; 2629 Clovis St., Bluefield



ADREAN L. HAUGHT; Junior; Pentress
 KENNETH H. HAWLEY; Sophomore; 808 Kan. Blvd. W., Charleston
 LESLIE E. HAWKER; Junior; Shinnston
 VIRGINIA T. HAWKINS; Sophomore; 86 North Abney Circle, Charleston
 CAROL A. HAYS; Freshman; 1309 Plum St., Parkersburg



CHARLES S. HAZIN; Junior; 25-61 35th St., Astoria 3, N.Y.
 JANE N. HEABERLIN; Sophomore; 360 Hickman St., Clarksburg
 MARGARET M. R. HEADLEY; Freshman; 6475 1/2 Aurelin St., Pittsburgh, Pa.
 G. DON HEATH; Freshman; 4907 Virginia Ave., Charleston
 SUSAN HECKERT; Freshman; 115 N. Second St., Halifax, Pa.

U N D E R G R A D U A T E S

ELIZABETH J. HEHLE; Junior; 501 Walnut St., Parsons
 CHARLES E. HEILMANN; Sophomore; 306 N. Church St., Ripley
 LEONARD G. HELDRETH; Sophomore; Rt. 2, Box 62; Shinnston
 PATRICIA K. HELMICK; Freshman; 408 Bauer St., Morgantown
 JOSEPH W. HELMICK; Junior; 408 Arch St., Morgantown



JERRY W. HELMS; Sophomore; 825 Rockbridge St., Bluefield
 MARTA J. HENDERSON; Junior; 410 Daniel St., Summersville
 ROBERT L. HENDERSON; Sophomore; Fairview
 EARL T. HENDRICKSON; Freshman; 807 Bauer Ave., Charleston
 FLORENCE E. HENKLE; Freshman; 310 Maryland Ave., Beckley



SUSAN W. HENRY; Freshman; 714 Country Club Rd., Fairmont
 FRANCES M. HEREFORD; Sophomore; 4202 Staunton Ave., Charleston
 JOHN M. HEROLD; Sophomore; 276 Staunton Ave., So. Charleston
 PATSY G. HESEN; Freshman; 725 South Hills Dr., Morgantown
 DAVE R. HESS; Junior; 503 Stout St., Bridgeport



JERRY M. HESS; Sophomore; 20 Center St., Mannington
 KITTY HESS; Freshman; 506 High St., Clarksburg
 RICHARD L. HESS; Freshman; Route 3, Box 58, Clarksburg
 JAMES L. HIGHLAND; Sophomore; 208 Burton Ave., Clarksburg
 JAMES D. HIGGINBOTHAM; Junior; 1317 W. 13th St., Nitro



JOHN T. HIGGINBOTHAM; Sophomore; 702 Coliege Ave., Bluefield
 VIOLA B. HIGGINBOTHAM; Freshman; 327 18th St., Dunbar
 G. RICHARD HIGINBOTHAM; Freshman; Forest Hills, Fairmont
 NANCY L. HIGINBOTHAM; Freshman; Shinnston
 HALLIE B. HILL; Freshman; Danville



MARY E. HILL; Freshman; 204 McKinley Ave., Charleston
 JAMES D. HILL; Sophomore; 331 Center Ave., Weston
 JAMES M. HILL; Freshman; 553 Woodland Ave., Steubenville
 JOSEPH L. HILL; Sophomore; Camden-on-Gauley
 EMMA R. HINKLE; Sophomore; Dry Fork



HERBERT A. HIRSCH; Freshman; R.D. 1, Box 134, Lakehurst, N.J.
 DAVID R. HOBBS; Junior; Morgantown
 SUSAN M. HOBBS; Freshman; 441 Rotary St., Morgantown
 PAUL C. HOBLITZELL, III; Junior; Parkersburg
 DAVE W. HODGES; Sophomore; 553 E. Main St., Clarksburg



LOUIS L. HOFFNER; Junior; 777 N. Main St., Martinsville
 WILLIAM E. HOGE; Junior; 702 Frantz Ave., Mullens
 REBECCA HOLDEN; Junior; 181 E. Main St., Salem
 SALLIE L. HOLDEN; Freshman; 1087 Taylor St., Clarksburg
 LUNADA L. HOLLAND; Freshman; Rt. 1, Elkins



JENNY K. HOLLANDSWORTH; Freshman; 1501 Enslow Blvd., Huntington
 CAROLYN J. HOLPE; Freshman; Box 102, Filbert
 JANET A. HOLTER; Freshman; 1334 Anderson Ave., Morgantown
 WILLIAM T. HOMBERG, III; Freshman; 4007 McCorkle Ave., Charleston
 GLENN D. HOOVER; Freshman; Weston



RICHARD L. HOPKINS, JR.; Junior; 507 Pike St., Parkersburg
 RICHARD L. HOPKINS; Junior; 1226 Oakmont Rd., Charleston
 WILLIAM D. HOSLAM; Sophomore; Box 671, Mt. Hope
 THOMAS C. HOSTUTLER; Sophomore; 119 Anderson St., Clarksburg
 LACY HOUCK; Junior; 100 Arbuckle Lane, Lewisburg



U N D E R G R A D U A T E S



ELIZABETH L. HOUSEHOLDER; Soph.; 1002 2nd Ave., New Cumberland
 CAROLYN S. HOWARD; Sophomore; 2412 Kan. Blvd. E., Charleston
 JOHN H. HOWELL, JR.; Junior; 2105 Weberwood Dr., South Charleston
 RALPH C. HOWELL; Sophomore; Box 65, War
 G. YVONNE HOYLMAN; Sophomore; 303 98th St., Marmet

RICHARD L. D. HOZDIC; Sophomore; 600 Protzman St., Morgantown
 DANIEL L. HRADESKY; Freshman; R.D. 1, Box 597, Uniontown, Pa.
 JUDITH L. HUDNALL; Sophomore; 5102 Rockdale Dr., Nitro
 PAUL J. HUDOCK; Freshman; Box 233, LaBelle, Pa.
 BEVERLY A. HUEMME; Freshman; 1370 College Park, Fairmont

KATHLEEN HUFFMAN; Freshman; 16 Park St., Buckhannon
 JANICE M. HUGHES; Freshman; 304 N. 8th St., Princeton
 JUDY A. HUGHES; Junior; Hopecrest Addition, Morgantown
 LILLIAN S. HUGHEY; Junior; 820 Edgewood Dr., Charleston
 GLEN L. HUNT; Junior; Burton

WILLIAM G. HUNT, JR.; Sophomore; 1317 Summit Dr., Charleston
 JAMES S. HUNTER; Freshman; Lewisburg
 MARTHA S. HUNTER; Freshman; 3700 Washington Ave., Charleston
 DANIEL J. HUTCHINSON; Sophomore; Kenna
 JOYCE A. HUTCHINSON; Freshman; 326 22nd St., Dunbar

MARY M. HUTCHINSON; Freshman; 114 West 4th St., Beckley
 WARREN A. HUTCHINSON; Sophomore; 2305 Washington St., Bluefield
 SHELDON M. HYMAN; Freshman; 4304 Staunton Ave., Charleston
 SHARON A. ICE; Sophomore; 746 5th St., New Martinsville
 SUZANNE INGRAM; Freshman; 904 Dewey Ave., St. Marys

RUSSELL H. IRVINE; Sophomore; Wheeling
 PAUL D. ISCH; Freshman; Montrose
 RALPH S. IZARD; Junior; Danville
 LEO A. JACOBIN; Freshman; 112 Bridge St., Monogan
 JOHN D. JAMES; Junior; 104 Wickham Ave., Beckley

JUDITH A. JAMES; Freshman; 1402 Overlook Dr., Weirton
 JOHN L. JAMESON; Sophomore; Greenbrier State Forest, Caldwell
 CHRISTOPHER M. JARRETT; Freshman; 4201 Japonica Lane, Charleston
 JAMES S. JARRETT; Junior; 623 Virginia St. W., Charleston
 JANET H. JACKSON; Sophomore; 59 Park Lane, Lonoconing, Md.

JERRY W. JEFFERS; Freshman; 520 Maxwell St., Charleston
 G. ROBERT JEFFERSON; Junior; P.O. Box 609, Fairmont
 FRANK P. JELICH; Sophomore; 1554 Farnsworth Dr., Charleston
 CAROLE M. JENKINS; Junior; 818 6th St., Fairmont
 RICHARD F. JENNINGS; Junior; 3201 8th Ave., Parkersburg

BETSY S. JESSER; Freshman; 3817 Virginia Ave., Charleston
 RICHARD L. JETT; Sophomore; Morgansville
 DAVID J. JOEL; Junior; 1451 Nottaway Dr., Wheeling
 ANN JOHNSON; Freshman; 1117 Stadium Dr., Parkersburg
 BLAIR JOHNSON; Sophomore; 1019 Sunset Dr., Fairmont

CAROLE E. JOHNSON; Sophomore; Highlawns, Rivesville
 DAVID C. JOHNSON; Freshman; 4202 Japonica Lane, Charleston
 ELIZABETH A. JOHNSON; Sophomore; 712 Weaver St., Morgantown
 H. EMIL JOHNSON; Sophomore; 6100 Meade St., McKeesport, Pa.
 HAZEL A. JOHNSON; Junior; Buffalo

U N D E R G R A D U A T E S

JAMES G. JOHNSON; Freshman; 160 Sunset Dr., Charleston
 MARGARET F. JOHNSON; Sophomore; R. 1, Box 107, Marlinton
 SAMUEL K. JOHNSON; Junior; 4 Greenwood Ave., Wheeling
 LINDA S. JOHNSTON; Freshman; 402 Duncan Ave., Clarksburg
 CALLIE M. JONES; Freshman; 411 Philadelphia Ave., Bridgeport



CHARLES A. JONES; Junior; 500 Holley St., St. Albans
 ELEANOR J. JONES; Sophomore; 2408 Eldersville Rd., Follansberg
 L. TOM JONES; Freshman; 149 Beech St., Belleville, N.J.
 MARVIN P. JONES; Sophomore; 177 1st St., MTD Rt. 9, Beaver, Pa.
 MICHAEL C. JONES; Freshman; 1002 Park Ave., Charleston



RALPH D. JONES; Sophomore; 701 Ridgeway Ave., Morgantown
 SUE C. JONES; Freshman; 1303 First Ave., Nitro
 THOMAS J. JONES; Sophomore; 727 Long St., Bridgeport
 ANN E. JORY; Sophomore; 3305 Staunton Ave., Charleston
 GARY R. JUNKINS; Freshman; 111 Boyles Ct., Clarksburg



JERRY KAEVATS; Sophomore; 445 Yale Ave., Rockville Centre, N.Y.
 MARTHA J. KANE; Junior; 426 Center Ave., Weston
 NANCY C. KANE; Sophomore; 426 Center Ave., Weston
 JOEL W. KAPLAN; Sophomore; 204-15 Foothill Ave., Hollis, N.Y.
 JOAN T. KARCIS; Freshman; 4349 Middle Rd., Alison Park, Pa.



DEBORAH KARR; Junior; Box 7, Clendenin
 GEORGE W. KARR; Freshman; Box 176, Clendenin
 ROBERT D. KARR; Sophomore; Clendenin
 SAMUEL J. KASLEY; Junior; 8 Vermont St., Wheeling
 JAMES M. KASUN; Junior; 1110 Loudon Hqts. Rd., Charleston



CARL E. KAYLOR; Freshman; 3800 Lindberq Way, Weirton
 DAVID W. KEE; Junior; 1015 Marshall St., McMechen
 SHARON L. KEES; Sophomore; Arthurdale
 MARY LEE KEFFER; Junior; 8601 MacCorkle Ave., Marmet
 THOMAS S. KELCH; Freshman; 303 Lincoln Dr., Martinsburg



SHIRLEY L. KELLISON; Sophomore; Box 145, Lumberport
 WANDA M. KELLISON; Freshman; Lumberport
 DONNA K. KELLY; Freshman; Box 665 Northfork
 SIGMUND KEMPLER; Junior; 3001 Orchard St., Weirton
 DONALD KENNEDY; Junior; 16 Burham Court, Wheeling



MICHAEL S. KEPLINGER; Sophomore; 311 Liberty St., Martinsburg
 DAVID J. KERNS; Sophomore; Rt. 5, Brant Rd., Cumberland, Md.
 WILLIAM H. KERR, JR.; Junior; 1603 Edgeway Dr., Fairmont
 MALCOLM H. KERSTEIN; Junior; 209 Oney St., Charleston
 CHARLES V. KESSEL; Sophomore; 125 Carter St., Ripley

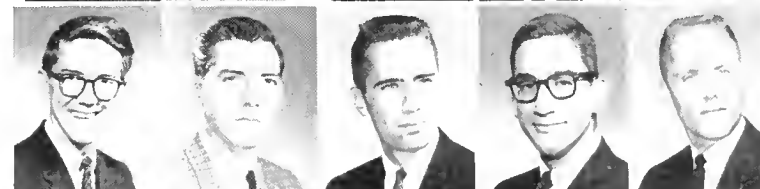

ROBERT S. KESSELMAN; Sophomore; Hillside, N.J.
 TERRY R. KIGGANS; Sophomore; Pine Grove
 KATHLEEN U. KILGORE; Junior; 1310 Tracy Place, Falls Church, Va.
 MERLE R. KING; Junior; F.D. 2, Union City, Pa.
 ROBERT B. KING; Junior; 211 O'Connell St., White Sulphur Springs



DON C. KINGERY; Sophomore; 2800 Chandler Dr., Pt. Pleasant
 JANE P. KIRBY; Junior; 118 Grant Ave., Moundsville
 ELIZABETH A. KISNER; Sophomore; Route 2, St. George
 ABNER H. KLAPROTH; Sophomore; 101 Scott St., Elkins
 ROBERT S. KLEIN; Sophomore; 110 W. Va. St., Beckley



U N D E R G R A D U A T E S



DONALD L. KLUG; Freshman; 1214 Valley View Ave., Wheeling
 CYNTHIA J. KOCH; Sophomore; 370 Central Ave., So. Charleston
 LEONARD J. KOENICK; Soph.; 2714 Washington Ave., Chevy Chase, Md.
 MARCIA J. KOENIGSBERG; Junior; 5101 Kanawha Ave., Charleston
 RICHARD F. KOEPPEN; Junior; 780 Spruce St., Cedar Grove, N.J.



ARLENE M. KONDRICK; Sophomore; E. 9th St., Williamstown
 ROSALIND J. KOONTZ; Junior; 205 Koontz Ave., Clendenin
 CAROLE A. KOPCSAK; Sophomore; Ravenswood
 MARTIN A. KOSMIN; Sophomore; 8 Argonne Apts., Charleston
 JAMES K. KRAMOS; Sophomore; 3906 Grand Central Ave., Vienna



BONNIEGAIL KUCAN; Freshman; 3905 Collins Way, Weirton
 ELEANOR R. KUHL; Junior; 519 S. Chestnut St., Clarksburg
 JAMES A. KUHN; Freshman; 4915 Kanawha Ave., Charleston
 NANCY B. KUYKENDALL; Junior; Rt. 5, Morgantown
 RICHARD E. LALANCE; Freshman; College Hill, St. Albans



ROBERT C. LALANCE, JR.; Junior; College Hill, St. Albans
 JAMES R. LAMBERT; Junior; Hendricks
 LEE J. LAMBERTY; Junior; 443 Ash St., Morgantown
 JANE LAMBERTY; Junior; 443 Ash St., Morgantown
 GEORGE R. LANCASTER; Junior; 204 Central Ave., So. Charleston



JAMES E. LAND; Sophomore; 1319 Alpha Ave., Clarksburg
 LEONARD LANDAU; Freshman; 33 Atterbury Ave., Trenton, N.J.
 LINDA L. LANDIS; Freshman; Falling Waters
 CHARLES M. LANE; Sophomore; Wheeling
 MARY C. LANE; Freshman; 117 7th St., Williamstown



NORMAN D. LANE; Junior; 244 Berkeley Rd., Glenside, Pa.
 THOMAS A. LANE; Junior; 116 Taylor Ave., Wheeling
 FRANCES V. LANG; Freshman; Martinsburg
 JAMES W. LANG; Junior; 812 University Ave., Morgantown
 PHILIP S. LANG; Junior; 27 Forest Rd., Wheeling



MARIANN K. LANTZ; Freshman; Philippi
 DENNIS F. LAPE; Sophomore; 312 Ross St., Morgantown
 ELIZABETH J. LATSTETTER; Sophomore; 116 Woodland Ave., Clarksburg
 EDWARD T. LAUGHLEY; Sophomore; 528 Florida Ave., Chester
 JAMES H. LAUGHLIN; Freshman; 1107 West Ave., Charleston



DAVID H. LAW; Sophomore; 202 Gaston Ave., Fairmont
 CAROLYN C. LAWLESS; Junior; 3091 University Ave., Morgantown
 JOAN E. LAWLESS; Sophomore; 3091 University Ave., Morgantown
 LAURA L. LAWLESS; Sophomore; 3091 University Ave., Morgantown
 RONALD GRANT LAWMAN; Junior; 700 Cost Ave., Nutter Fort



ANNE C. LAWRENCE; Freshman; Staunton, Va.
 LORETTA K. LAWSON; Sophomore; 156 Arbutus Dr., Clarksburg
 LYNN B. LAWSON; Junior; Burgettstown, Pa.
 ROBERT E. LAWYER; Freshman; 230 Emerson Ave., Weirton
 DENISE G. LAYNE; Freshman; Gauley Bridge



DIANE LAZZELLE; Sophomore; 604 Grand St., Morgantown
 FRANK J. LECHIARA; Junior; Galloway
 SANDRA L. LECKIE; Freshman; 947 Ridgmont Rd., Charleston
 JAMES A. LEE; Freshman; R.F.D. 2, Elkins
 BERNARD R. LEEDY; Freshman; 1020 Albemarle St., Bluefield

U N D E R G R A D U A T E S

ROBERT J. LEEDY; Junior; Bluefield
 WILLIAM B. LEITHEAD, JR.; Freshman; 227 Main St., Titusville
 VIRGINIA J. LEMKE; Sophomore; 299 Prospect St., Morgantown
 BEVERLY A. LESTER; Sophomore; 2210 Danawha Terrace, St. Albans
 DENNIS R. LEWIS; Freshman; 514 Central, Williamstown



JOHN L. LILLY; Sophomore; Box 949, Logan
 KAREN R. LILLY; Freshman; 1557 Virginia St. E., Charleston
 SARAH E. LILLY; Sophomore; 425 Drummond St., Morgantown
 THOMAS E. LILLY; Junior; Box 949, Logan
 STEPHEN H. LIMBERS; Junior; 509 S. 7th St., Clarksburg



PATRICIA A. LINDSAY; Freshman; Elkins
 JUDITH A. LINGER; Junior; 216 Lytton St., Chester
 R. DAVID LITTLE; Sophomore; Rt. 5, Parkersburg
 WALTER G. LITTLECOTT; Sophomore; Box 433, Brandenburg, Ky.
 KEMP LITTLEPAGE; Freshman; 126 English Road, Pt. Pleasant



JOANN LOAR; Junior; Grafton Rd., Morgantown
 MICHAEL E. LOCKE; Junior; 1800 Deaver St., Parkersburg
 THOMAS GRANT LOCKHART; Junior; 2311 Washington Ave., St. Albans
 JULIA ANN LOCKRIDGE; Freshman; Huntersville
 LINDA J. LOGUE; Sophomore; 309 Washington St., Newell



CHARLIE LONCHAR; Sophomore; 130 Donna St., Weirton
 PATRICIA A. LONDEREE; Junior; 506 Noyes Ave., Charleston
 WILLIAM B. LONDEREE; Freshman; 1503 Autumn Rd., Charleston
 BERNARD J. LONG; Freshman; Fort Ashby
 TOMMY L. LOPEZ; Freshman; 1107 N. 14th St., Clarksburg

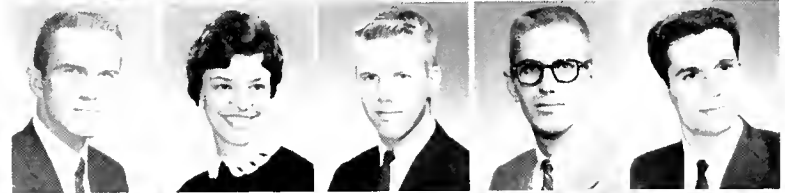

NANCY J. LORD; Junior; Brownlow Park, Grafton
 JAMES H. LORD; Freshman; Brownlow Park, Grafton
 M. SANDRA LOUGH; Junior; 514 Stanley Ave., Clarksburg
 DONALD C. LUBY; Sophomore; 609 Mahan Ave., Follansbee
 JOHN P. LUCAS; Freshman; 4119 Freedom Way, Weirton



FRED A. LUGAR; Sophomore; Oceana
 JOHN R. LUKENS; Sophomore; 58 14th St., Wheeling
 WILLIAM S. LUNDIN; Junior; 803 Sunnyside Dr., Milton, Florida
 ROBERT G. LUSE; Junior; York, Pa.
 NINA J. LYONS; Sophomore; 2513 Washington Ave., St. Albans

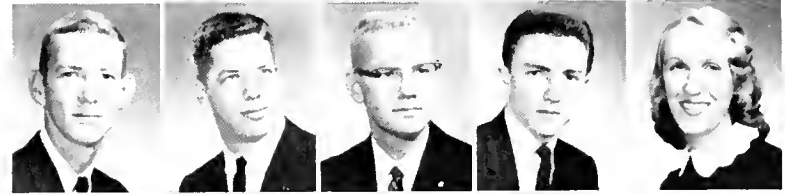

JOHN D. LYNCH; Sophomore; 1053 Van Voorhis Rd., Morgantown
 MICHAEL O. LYNCH; Freshman; Helene Apt. 5, Clarksburg
 JOHN A. McBANE; Sophomore; 1737 Loudon Hgts. Rd., Charleston
 EDWIN C. McCARNES; Sophomore; 341 Buffalo St., Mannington
 JUDY A. McCAUSLAND; Freshman; Hickory Acres, Southside

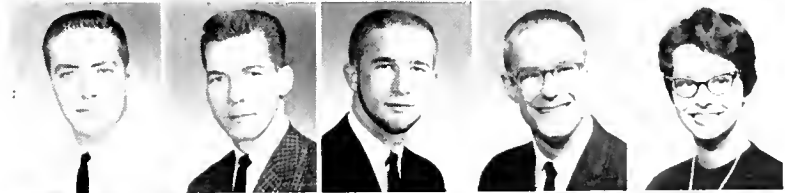

ARTHUR M. McClAIN; Junior; Kopperston
 J. STEPHEN McClAIN; Sophomore; Lee Circle, Berkeley Springs
 GUY R. McClUNG, JR.; Freshman; Frankford
 H. JUHLING McClUNG; Freshman; Hartford
 GERALD W. McClURG; Freshman; 382 Madigan Ave., Morgantown

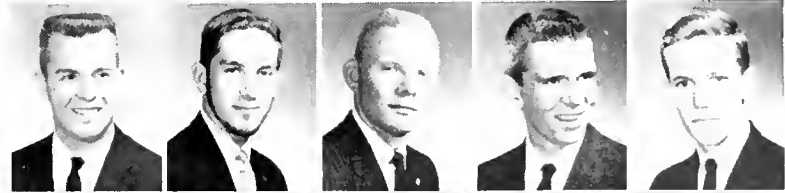

MARGOT S. McCORMICK; Junior; 1080 B. Street, St. Albans
 MICHAEL E. McCORMICK; Freshman; 728 Drew St., St. Albans
 JERRY L. McCOMAS; Junior; 5124 Indiana Ave., South Charleston
 SAM A. McCONKEY; Sophomore; 748 Main St., Barboursville
 JAMES C. McCOY; Junior; Ravenswood

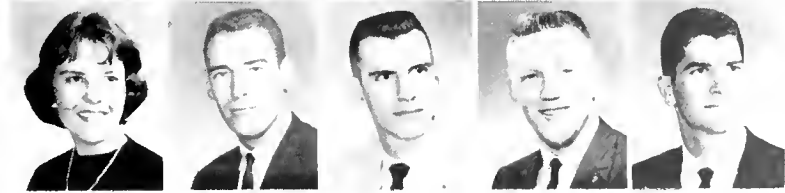

U N D E R G R A D U A T E S



FORTNEY H. McCLUNG; Sophomore; 2604 Furlong Ave., St. Albans
 JERRY J. McCOY; Freshman; 1342 Avery St., Parkersburg
 THOMAS F. McCOY; Junior; 119 So. Chelsea, Sistersville
 DUKE A. McDANIEL; Junior; Box 1189, Elkins
 ROBERT G. McDANIEL; Freshman; 306 Concord St., Clarksburg

JOYCE A. McDERMOTT; Freshman; Cottageville
 NANCY J. McDOWELL; Sophomore; Summersville
 ROBERT E. McELDOWNEY; Sophomore; 947 Somerset Dr., Charleston
 NAN K. McEWEN; Sophomore; 946 Ridgemont Rd., Charleston
 TERRANCE T. McGEE; Freshman; Century

DARRELL V. McGRAW, JR.; Junior; Pineville
 CHARLES T. McHENRY; Freshman; 1543 Quarrier St., Charleston
 ROBERT B. McHENRY; Freshman; 1714 Oak St., Parkersburg
 JUDITH D. McKAY; Sophomore; 127 High Street; Morgantown
 ROBERT G. McGEE; Freshman; 450 Forest Circle, So. Charleston

CAROL S. McKINNEY; Freshman; 610 Highland Ave., Mullens
 VIRGINIA S. McLAREN; Freshman; 340 Grandview Ave., Morgantown
 DAVID C. McLAUGHLIN; Freshman; 102 Second St., Elkins
 KAROLE M. McLEAN; Freshman; 913 7th Ave., St. Albans
 JOHN J. McLINDEN, Jr.; Sophomore; 1008 Indiana Ave., Fairmont

MARIANNE McMAHON; Freshman; 1154 Franklin St., McKeesport, Pa.
 EDWARD H. McMILLION; Freshman; 221 Main St., Summersville
 C. DAVID McMUNN; Junior; 151 Vermont Ave., Clarksburg
 ROBERT B. McNEILL; Freshman; Romney
 HUGH M. McPHAIL; Freshman; Grafton

WILLIAM R. McPHERSON; Junior; 4506 Packard St., Parkersburg
 DONNA JO McQUADE; Junior; 51 A Ave., Richwood
 PAUL D. McQUADE; Freshman; Richwood
 JACKIE E. McVEY; Sophomore; Box 204, Midway
 BARBARA E. McWHORTER; Freshman; 1473 Barry St., Fairmont

STEPHEN D. McWHORTER; Freshman; 11 Willowbrook Acres, Parkersburg
 J. DOUGLAS MACHESNEY; Junior; 898 Riverview Dr., Morgantown
 LUELLE J. MADDOX; Sophomore; 844 Riverview Dr., Morgantown
 PAUL M. MADZIN; Freshman; 221 Washington Ave., Clarksburg
 LARRY E. MAISEL; Freshman; 831 Virginnia Ave., Martinsburg

TONY C. MAJESTRO; Sophomore; Kimball
 LINDA K. MALCOMB; Sophomore; Cowen
 PAUL F. MALONE; Junior; 751 Maple Ave., Grafton
 DONNA L. MAMULA; Freshman; 134 Greenlawn Blvd., Weirton
 RONALD J. MANCUSO; Sophomore; 2214 Williams Ave., Clarksburg

BETTY J. MANGUS; Freshman; 205 Highland Ave., So. Charleston
 CHARLES H. MANN; Freshman; 106 Mahood Ave., Princeton
 JOE A. MANN; Freshman; Rt. 2, Box 159, Ronceverte
 DOROTHY L. MARCHENSKY; Freshman; Box 16, Jeffrey
 KAREN MARKHAM; Sophomore; 414 9th St., Belle

RUTHALEE MARKLE; Sophomore; Pennsboro
 MICHAEL L. MARSH; Freshman; 2418 22nd Ave., San Francisco, Calif.
 HARRY RICHARD MARSHALL, JR.; Fresh.; 4319 Staunton Ave., Charleston
 MARY E. MARSHALL; Junior; 409 Cole St., Logan
 MICHAEL T. MARSHALL; Freshman; 801 East Main St., Oak Hill

U N D E R G R A D U A T E S

THOMAS A. MARSHALL; Freshman; 124 N. Chestnut St., Clarksburg
 ARLENE R. MARTIN; Freshman; Charlton Heights
 BRENDA L. MARTIN; Freshman; 1526 Fifth St., Moundsville
 CHARLES MARTIN; Sophomore; Lookout
 DONALD R. MARTIN; Junior; 215 Fairview Ave., Clarksburg



KATHERINE E. MARTIN; Freshman; RD 2, Morgantown
 KATHERINE I. MARTIN; Freshman; 349 Cobun Ave., Morgantown
 RUTH A. MARTIN; Freshman; 215 Fairview Ave., Clarksburg
 BRENDA J. MARTINO; Freshman; 204 E. Main St., Clarksburg
 CHARLES B. MARUSHI; Junior; 614 Stratton St., Logan



BONNIE D. MASON; Freshman; RD 1, Woodlands
 DORA J. MASON; Freshman; 207 Bellevue Lane, Beckley
 PAUL E. MASON; Sophomore; 207 Bellevue Lane, Beckley
 MARY H. MASSAR; Sophomore; Greensboro, Pa.
 JOHN C. MATHENY; Freshman; 114 Thompson St., Clarksburg

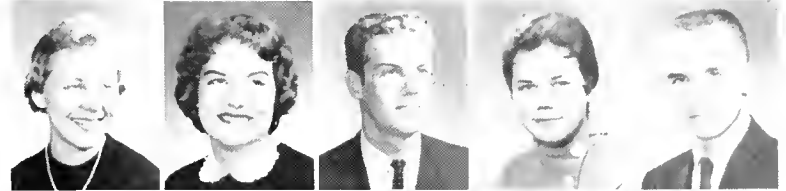

PHILLIP B. MATHIAS; Sophomore; Mathias
 JAMES A. MATTHEWS; Freshman; 3950 Palisades Dr., Weirton
 LOUIS A. MATTUCHIO; Sophomore; 36 Heath St., Everett, Mass.
 STEPHEN MAX; Sophomore; Charleston
 MARY M. MAYNE; Junior; 113 Grant Ave., Wheeling



FRANK J. MAZZEI; Freshman; Hotel Gore, Clarksburg
 THOMAS J. MEARNS; Junior; Summersville
 A. CRAIG MECK; Freshman; 64 JoHarry Dr., Fairmont
 TWILA L. MELLIE; Junior; Route 3, Philippi
 ROBERT H. MENEAR; Freshman; 324 Elmhurst St., Morgantown



CAROLYN A. MENTZER; Freshman; 2405 Harrison Ave., Parkersburg
 CHARLES W. MEREDITH; Junior; 1104 Lake Ave., Fairmont
 TERRY L. MEREDITH; Sophomore; 168 Roosevelt Ave., Benwood
 ELIZABETH E. MERRELLS; Sophomore; 237 Grand Ave., Bridgeport
 DARRELL F. MESSENGER; Freshman; Baldwin



ANDREA L. MESTROVIC; Sophomore; East St., Follansbee
 PATRICIA A. MEYER; Freshman; 202 Queen St., Beckley
 JOSEPH E. MICHAEL; Sophomore; 112 Bailes Ave., Nitro
 DANIEL E. MICHEL; Freshman; 27 Maple Ave., Morgantown
 CAROL SUE MILES; Junior; 635 5th St., New Martinsville



KAY MILES; Junior; Montgomery
 DAVID L. MILLER; Sophomore; 405 E St., Gans, Pa.
 DON K. MILLER; Freshman; 1247 College Park, Fairmont
 JOHN V. MILLER; Sophomore; Baker
 MARGARET L. MILLER; Junior; 314 Cemetery Dr., Summersville



MARILYN A. MILLER; Sophomore; 2518 Liberty St., Parkersburg
 MARNIE A. MILLER; Freshman; 986 National Rd., Wheeling
 REBECCA T. MILLER; Junior; Gerrardstown Rd., Inwood
 CLARENCE R. MILLS, JR.; Sophomore; Shepherdstown
 SUSAN J. MILSTEAD; Sophomore; 213 McDowell St., Clarksburg



ANTHONY P. MINARD; Junior; Clarksburg
 ROBERT W. MINNEY; Sophomore; Rt. 4, Box 383, Parkersburg
 LAWRENCE A. MITCHELL; Freshman; Beckley
 LEWIS E. MITCHELL, JR.; Freshman; 224 Pennsylvania Ave., Bridgeport
 GARY P. MITTEN; Junior; R.R. 6, Chillicothe, O.



U N D E R G R A D U A T E S



LINDA A. MOLER; Junior; 401 Clover Way, Alexandria, Va.
 CYNTHIA A. MOLLE; Sophomore; 216 Wildwood St., Clarksburg
 SANDRA S. MONTAGUE; Sophomore; 1251 Brier Cliff Circle, Bridgeport
 VIRGINIA G. MONTGOMERY; Freshman; Box 54, Lewisburg
 PHILIP D. MOONEY; Freshman; Montcoal



FRITZ C. MOORE, II; Sophomore; Charleston
 JERRY L. MORGAN; Freshman; 900 Cove Rd., Weirton
 ROBERT A. MORGAN, JR.; Junior; 122 Windsor Rd., Alexandria, Va.
 VIRGINIA I. MORGAN; Freshman; Clarksburg
 WILLIAM S. MORGAN; Junior; 1213 Grishaber St., South Charleston



JOHN C. MOROYEK; Sophomore
 CHRISTINE MORRIS; Sophomore; 980 Stewart St., Morgantown
 KAREN H. MORRIS; Freshman; Seth
 JOSEPH L. MORRIS; Freshman; 901 Fairfax Dr., Morgantown
 KENNETH P. MORRIS; Freshman; 325 Kelley Ave., Oak Hill



PHILIP C. MORRIS; Junior; Box 591, Boggs Run, Benwood
 ROBERT E. MORRIS; Freshman; Box 48, Allen Junction
 CHARLES L. MORRISON; Junior; Clarksburg
 CHARLES N. MORRISON; Junior; 4400 Danvers St., Rockville, Md.
 IRIS L. MORRISON; Freshman; 4400 Danvers St., Rockville, Md.



MARTHA LOU MORRISON; Sophomore; 1620 Quarrier, Charleston
 C. TERRY MORROW; Freshman; Reynoldsville
 WILLIAM D. MOSLEY; Junior; 472 Main, Madison
 ELLEN V. MOULDER; Freshman; 707 Danawha Tpk., South Charleston
 SANDRA J. MOWREY; Freshman; Glen Ferris



GEORGIA C. MUCEY; Freshman; Sara Dr., Washington, Pa.
 MARY JANE MULHOLLAND; Freshman; 114 Bishop St., Beckley
 RONNIE E. MULLINS; Freshman; Box 177, Mt. Gay
 THOMAS M. MUNCHMEYER; Sophomore; 2317 Oak St., Parkersburg
 ALMA J. MUNCY; Freshman; Box 271, Iaeger



FAREN MURPHY; Junior; Rt. 3, Mannington
 PATRICK J. MURPHY; Junior; 531 East 138 St., Bronx, N.Y.
 A. CHRISTINE MYERS; Sophomore; 407 Washington Ave., Glen Dale
 BARBARA A. MYERS; Junior; Box 22, Valley Bend
 HARRY E. MYERS; Sophomore; Box 41, Nitro



SUE J. MYERS; Sophomore; 125 Abbeyneel Rd., Pisgah
 GRETHE A. MYLES; Freshman; 335 Center St., Bridgeport
 WILLIAM D. MYRES; Sophomore; 169 Dutch Rd., Charleston
 NICK M. MUSCARA; Freshman; 3721 Orchard St., Weirton
 CHARLES J. NAPIER; Freshman; 42 Sunset Blvd., Williamson



NIKKI H. NARDACCI; Junior; 139 Jennette Dr., Youngstown, Ohio
 BERND H. NAUMANN; Sophomore; 625 Mt. View, Bluefield
 MARY C. NEAL; Freshman; 209 Fort Boreman Ave., Parkersburg
 ALICE F. NELSON; Sophomore; Marlinton
 REID M. NELSON; Junior; Box 18, Cameron



ALFRED R. NERZ; Freshman; 13 Greenbrier Ave., White Sulphur Springs
 SUE NEUENSCHWANDER; Freshman; Sistersville
 DIANE C. NEWLON; Freshman; 880 Baier St., St. Albans
 MALCOLM W. NEYLON, JR.; Freshman; 801 Sherwood Rd., Charleston
 ALFRED S. NICHOLS; Freshman; 212 Kingwood St., Morgantown

U N D E R G R A D U A T E S

MYRA L. NICHOLS; Sophomore; 808 Maple Ave., Mullens
 DAVID R. NICHOLSON; Junior; Rt. 1, Salem
 REVA P. NICODEMUS; Junior; Charles Town
 RONALD E. NICODEMUS; Sophomore; 12 West Knotts Ave., Grafton
 SUSAN D. NIEHAUS; Freshman; Wheeling



ROBERT A. NIXON; Sophomore; 954 28th St., Parkersburg
 KIRK B. NOLTE; Sophomore; Wheeling
 HOWARD G. NOPHSKER; Junior; 2033 University Ave., Morgantown
 STEPHEN CARL NORCROSS; Freshman; 907 Charlotte Place, Charleston
 CAROL L. NUDD; Freshman; 3209 Brandon Rd., Huntington



CONNIE J. NULL; Freshman; 161 Circle Dr., Weirton
 BETH NUTTER; Freshman; Gauley Bridge
 PATRICIA J. O'BRIEN; Sophomore; Glen Ferris
 PATRICIA R. O'BRIEN; Sophomore; Spencer
 SANDRA E. OCH; Freshman; 2 Pleasant View Ave., Wheeling



RHENUS L. O'DELL; Junior; 132 S. Mineral St., Keyser
 JAMES E. O'DONNELL, JR.; Sophomore; 216 Grant Ave., Morgantown
 SUSIE OLDER; Junior; 915 Churchill Circle, Charleston
 ANTHONY J. OLIVERIO; Freshman; Fairmont
 JOSEPH A. OLIVERIO; Junior; Clarksburg



TERRY B. C. OPP; Freshman; 1317 Peacock Lane, Fairmont
 WILLIAM N. O'NEIL; Freshman; 407 Roane Ave., Clarksburg
 JOSEPH A. ORR; Junior; Avondale Rd., Fairmont
 PAUL W. OSHEL; Junior; 716 W. 28th St., Huntington
 CARL A. OSOJNAK; Sophomore; Smifhton, Pa.



CAROL L. OWEN; Junior; 199 Circle Drive, Fairmont
 MARY J. OWEN; Freshman; 199 Circle Drive, Fairmont
 LAWRENCE E. OYLER; Junior; 1113 E. Main St., Oakhill
 REBECCA J. PACKER; Junior; R.D. 2, Adena, O.
 DANA N. PALMER; Junior; Rt. 1, Clare



LOUIS C. PALMER; Junior; 405 Forest Ave., Morgantown
 JOHN A. JANTUSO; Freshman; 946 Poplar St., St. Albans
 VINCE J. PANTUSO; Sophomore; 946 Poplar St., St. Albans
 WILLIAM M. PARAVANO; Junior; 110 Jennie Lane, Weirton
 EVA A. PARK; Sophomore; Mt. Hope



SUSAN PARKER; Freshman; Beckley
 JANICE L. PARKS; Junior; 1716 Dudley Dr., Charleston
 HOWARD S. PARSONS, JR.; Junior; 1700 Quarrier St., Charleston
 SHEILA A. PARSONS; Junior; Parsons
 REBECCA L. PARSONS; Freshman; Rt. 1, Nitro

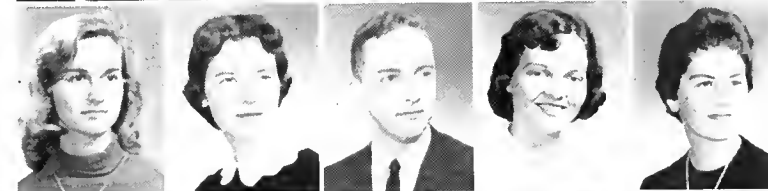

GARY A. PASTORIA; Freshman; Dellslow
 PHILLIP L. PASTORIA; Sophomore; Dellslow
 GEORGE S. PATRICK; Junior; 213 Costello St., Charleston
 JAMES D. PATTON; Freshman; 263 Willowdale Rd., Morgantown
 MARGARET A. PATTON; Junior; 263 Willowdale Rd., Morgantown

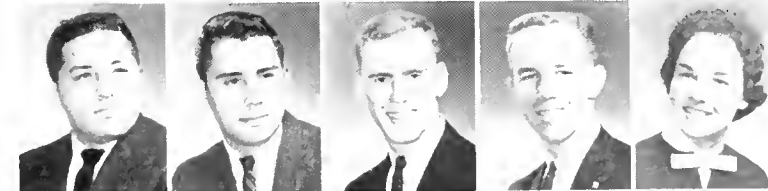

PAMELA E. PAUL; Freshman; 115 Pike St., Weirton
 HELEN V. PAULL; Freshman; 1606 Pleasant Ave., Wellsburg
 DAVID R. PAULSEN; Freshman; 450 Haverhill Rd., Pittsburgh, Pa.
 DONNA R. PAYNE; Freshman; 815 Hamilton Circle, Charleston
 CHARLES S. PEARCY, III; Freshman; R.F.D. 1, Hurricane



U N D E R G R A D U A T E S



MARGARET A. PEARS; Sophomore; 1200 Taylor Street, Clarksburg
 MARGARET C. PEARSON; Junior; 5901 1st St., N. Arlington, Va.
 JUDITH L. PELL; Sophomore; 812 8th St., Fairmont
 LILLIAN M. PERCIVAL; Freshman; 1 Devon Rd., Morgantown
 PHYLLIS A. PEREGOY; Junior; 308 Park Ave., Beckley



JOSEPH PERFETTI; Sophomore; 208 N. 15th St., Weirton
 JAMES T. PERRY; Freshman; 2927 Macon St., S. Charleston
 MARIA A. PERVOLA; Freshman; 236 Sherwood St., Morgantown
 SALLY J. PETERS; Freshman; 355 Oakland St., Morgantown
 WALBERT J. PETERS; Junior; Rock Oak



JACK P. PETTIT; Sophomore; 194 Maple Ave., Oak Hill
 ROBERT G. PEYTON; Sophomore; 48 Sherwood Ave., Wheeling
 JANET B. PHILLIPPI; Freshman; Rt. 1, Cameron
 LINDA S. PHILLIPS; Sophomore; 465 Kiwanis Ave., Morgantown
 PATRICIA C. PHILLIPS; Junior; Pineville

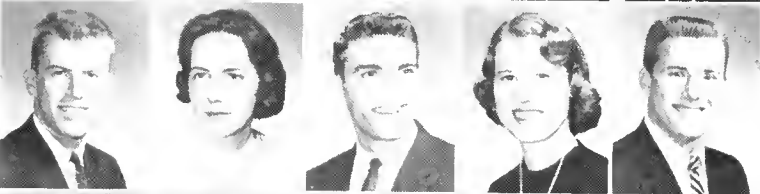

GEORGE C. PIERCE; Junior; 204 29th St., SE Charleston
 CYNTHIA L. PINNEY; Freshman; 1036 Neptune Ave., Chester
 PAUL J. PITVOLO; Sophomore; 17 Park St., Fairmont
 DONNA G. PLYMALE; Junior; Rt. 1, Shoals
 EUGENE R. PODSZWA; Freshman; 1123 Barone Dr., Weirton



JIMMY L. POLING; Sophomore; 5213 Front River Rd., Pittsburgh, Pa.
 PATTIPAIGE PORTERFIELD; Sophomore; Lewisburg
 AMY POST; Sophomore; Lost Creek
 ARNOLD E. POSTLETHWAITE; Sophomore; 3rd St., New Martinsville
 EDWARD M. POTESTA; Sophomore; 619 Market St., Fairmont



RAMONA L. POTTER; Freshman; 105 Wilson St., Berkeley Springs
 DELENA A. POWELL; Junior; 507 Pittsburgh Ave., Fairmont
 NANCY L. POWELL; Junior; 146 Broadview Ave., Fairmont
 DONNA R. PREASKORN; Sophomore; Ridgeley
 PEGGY PRICE; Sophomore; 409 Swarthmore Dr., Wheeling



WILLIAM J. PRICE; Sophomore; Rt. 4, Grafton Rd., Fairmont
 MILDRED K. PRICHARD; Freshman; 2211 Vance Ave., Wheeling
 PATRICIA L. PRITT; Freshman; 103 16th St., Elkins
 GEORGE E. PSAROS; Junior; 257 Wetzel St., Weirton
 GEORGE M. PSAROS; Junior; 2628 Penn. Ave., Weirton



SONNEE S. PTOMEY; Freshman; Sutton
 ROBERT W. PYLES, II; Sophomore; 782 E. 2nd St., Weston
 JOHN R. PYLES; Sophomore; 115 Oakwood Ave., Beckley
 MARY E. QUEEN; Freshman; 67 Jones Ave., Morgantown
 MARILYN J. QUINLAN; Sophomore; 302 Butman Rd., Lowell, Mass.



PATRICIA ANNE RADCLIFFE; Freshman; Whitesville
 RONALD E. RADCLIFFE; Sophomore; Rt. 1, Box 106; Pinesville
 JOHN L. RADOCHIO; Junior; 199 Riverside Dr., Welch
 ANN E. RAESE; Sophomore; Davis
 NED H. RAGLAND, JR.; Freshman; 604 Woodlawn Ave., Beckley



JOHN C. RAYES; Junior; Box 244, Beaver
 RODNEY K. RAINES; Junior; Gandeeville
 STEPHEN E. RAINES; Freshman; Gandeeville
 GYPSIE A. RAKES; Sophomore; Beaver
 RICHARD H. RALSTON, II; Sophomore; 74 Kanawha St. Buchannon

U N D E R G R A D U A T E S

JAMES RAMSEY: Freshman; 2359 Harrison Ave., St. Albans
 STEVE V. RATZ: Sophomore; 368 1st St., Logan
 RICHARD C. RAWE: Sophomore; 783 5th St., New Martinsville
 RALPH E. RAWKIN: Freshman; Kenna
 ANN A. REED: Sophomore; 857 Rawley Ave., Morgantown

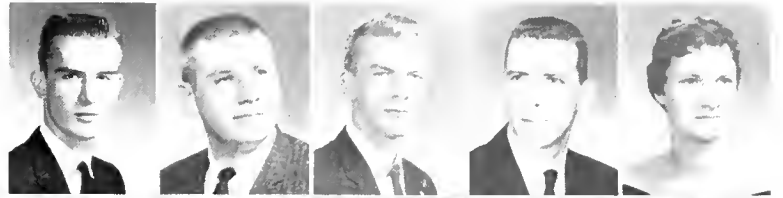

DAVID F. REED: Freshman; 2507 Market St., Camp Hill, Pa.
 SANDRA J. REED: Junior; Clarksburg
 SANDRA K. REED: Sophomore; Box 281, Hinton
 HARRY J. REESE: Sophomore; New York, N.Y.
 PHILIP A. REIF: Junior; 1337 Fairfax Ave., North Tonawanda, N.J.



BAYLOR REINHART: Freshman; 724 Albert St., Martinsburg
 LYNDA D. REPAIRE: Sophomore; 1045 First Ave., Montgomery
 OTTO K. REUTER: Freshman; Martinsburg
 ALAN REYNOLDS: 201 Henry St., Ravenswood
 H. TUCKER REYNOLDS: Sophomore; Slaty Fork



ALEXANDER L. RICE: Freshman; 402 Wilkes St., Berkeley Springs
 CAROLYN T. RICE: Junior; 3501 Elm St., Weirton
 DAVID D. RICE: Sophomore; 854 Stewart St., Morgantown
 BETTY JO RICHARDS: Junior; 392 Laurel St., Morgantown
 JACQUELINE RICHARDSON: Soph.; 513 E. Washington St., Lewisburg



ROBERT J. RIDER: Sophomore; Oceana
 JUDITH A. RIDINGER: Sophomore; Chester
 DONELL R. RIDGWAY: Freshman; 405 3rd St., Parsons
 SCOTTIE R. RIFFLE: Freshman; Rt. 1, Box 121, Morgantown
 FRED Z. RIGGS: Freshman; 55 W. Lincoln St., Buckhannon



EDITH L. RIGHTER: Sophomore; Rt. 2, Shinnston
 DAVID A. RILEY: Junior; 319 Lawman Ave., Bridgeport
 STEPHEN C. RIORDAN: Sophomore; Wantagn, N.Y.
 FRED A. RITCH: Junior; Box 189, Cool Ridge
 WILLIAM R. RITTENHOUSE: Junior; Rt. 4, Box 26, Weston



RICHARD O. RITTER: Freshman; 325 Roane Ave., Clarksburg
 JOHN A. RIZZO: Junior; Rt. 1, Farmington
 ANN C. ROBERTS: Junior; 2500 36th St., Parkersburg
 PENELOPE P. ROBERTS: Freshman; 3729 Brightway, Weirton
 MARGARET J. ROBINSON: Freshman; 408 Lee Ave., Clarksburg



ARTHUR C. ROBISON: Sophomore; 5200 Willowood Dr., Cincinnati 38, O.
 RICHARD C. ROCKENSTEIN: Sophomore; 227 Park Blvd., Clarksburg
 JAMES S. ROGERS: Junior; 320 Chestnut St., Wheeling
 ROBERTS A. ROGERSON: Sophomore; 309 Seventh St., Moundsville
 HERMAN D. ROLLINS: Sophomore; 1409 Sweetbrier Rd., Charleston

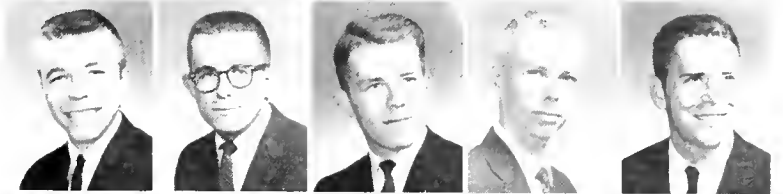

BONNIE J. ROMBOLA: Freshman; 412 Newton St., Fairmont
 JOYNE S. ROSE: Junior; 402 Elm St., Clarksburg
 WILLIAM F. ROSE: Freshman; 105 Bishop St., Beckley
 JERRY L. ROSENTHAL: Freshman; 400 Princeton Ave., Bluefield
 BETSY POSS: Freshman; 22 Central Ave., Buckhannon



SANDY L. ROSS: Freshman; Box 123, Clendenin
 CHARLES L. ROWAN: Sophomore; Gap Mills
 DENNIS ROWAN: Freshman; Gap Mills
 LELAND P. ROWAN: Freshman; Gap Mills
 DAVID E. ROWE: Junior; 233 McDowell St., Clarksburg

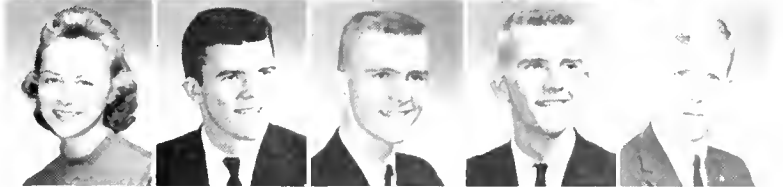

U N D E R G R A D U A T E S



JAMES S. RUCKER; Sophomore; Falling Rock
 H. SUE RUDISILL; Junior; 4607 Venable Ave., Charleston
 JACK A. RUSSO; Junior; 527 Farnsworth Ave., Clairton, Pa.
 JAMES W. RUTH; Freshman; Scottdale, Pa.
 JOSEPH F. RYKOSKEY, JR.; Sophomore; 734 Grace Ave., Charleston



LINDA L. SAMMONS; Junior; 207 3rd Ave., So. Charleston
 DELBERT M. SAMPLES; Freshman; Box 358, Rt. 2, St. Albans
 EDWARD W. SAMPLES, JR.; Junior; Hernshaw
 NOLAN H. SAMPLES; Junior; Ripley
 PAMELA SAMPSON; Sophomore; 400 Parkway, Bluefield



SANDRA S. SANDERS; Sophomore; 449 Rotary St., Morgantown
 LOIS A. SANTORA; Freshman; Granttown
 HOMER F. SAPP; Junior; 1007 Grant St., Charleston
 ROSE E. SARVER; Freshman; Kimball
 BYRON K. SATTERFIELD; Junior; Naoma



GARY L. SAUNDERS; Sophomore; 2107 W. Washington St., Charleston
 JUDY A. SAYRE; Freshman; 901 14th St., Parkersburg
 ROBERT L. SAYRE; Freshman; 626 1/2 5th St., Huntington
 MOLLY M. SCANLON; Junior; Romney
 EVELYN B. SCHERR; Freshman; Kenna



CATHERINE G. SCHLEUSS; Freshman; 442 Win. Ave., Martinsburg
 RICHARD E. SCHMIDT; Junior; 306 Pennsylvania Ave., Bridgeport
 BABBETTE L. SCHRADSKI; Sophomore; 3708 Valley Dr., Ashland, Ky.
 JOHN J. SCOTCHELL, JR.; Freshman; 456 Springdale, Star City
 LEE A. SCOTT; Sophomore; Rt. 9, Beaver



SANDRA L. SCOTT; Freshman; Highland Place, Wellsburg
 SKEET J. SCUTARI; Junior; 9124 108th St., Richmond Hill, L. I.
 STEPHEN F. SEAMAN; Freshman; 406 Fitzhugh St., Ravenswood
 I. M. SEAMANS, JR.; Junior; 513 Maxwell St., Charleston
 JAMES H. SEATON; Junior; Dunbar, Pa.



CHARLES V. SELBY, JR.; Sophomore; 10 Davis Place, Clarksburg
 GLADYS R. SENSENICK; Freshman; 300 Clay Pike, Irwin, Pa.
 CARL B. SERGENT; Freshman; 1633 McClung St., Charleston
 STANLEY H. SERGENT; Freshman; 812 Sherwood Rd., Charleston
 ELLA L. SHAFFER; Freshman; 2200 Wyths Ave., Bluefield



HUBERT A. SHAFFER, JR.; Junior; 244 Lebanon Ave., Morgantown
 JAMES L. SHAFFER; Freshman; Petersburg
 JERRY D. SHAMBLIN; Junior; 693 Forest Circle, So. Charleston
 MICHAEL SHANE; Sophomore; Pittsburgh, Pa.
 KAROL A. SHANHOLTZER; Sophomore; 1519 Piedmont Rd., Charleston



LELA M. SHANKLIN; Junior; 19 Mountain Ave., White Sulphur Springs
 RODNEY K. SHAPARD; Freshman; Box 614, Gary
 SUSAN SHARPE; Junior; 384 Kenmore St., Morgantown
 PATRICIA K. SHAW; Sophomore; 214 Bino St., Clarksburg
 SUSAN B. SHAW; Freshman; 524 16th St., Huntington



CHARLES A. SHEETS; Freshman; Green Bank
 HUGH P. SHEPPHERD; Sophomore; Palestine
 GORDON J. SHERMAN; Sophomore; 4908 Kanawha Ave., S.E., Charleston
 A. C. SHIELD; Sophomore; 3506 Liberty St., Parkersburg
 ANN L. SHINN; Freshman; 319 S. 21st St., Clarksburg

U N D E R G R A D U A T E S

GEAN B. SHOCKEY; Freshman; 2014 W. Va. Ave., Martinsburg
 SANDRA S. SHOMO; Junior; 76 High St., Elkins
 PEGGY A. SHUFFLEBARGER; Junior; Pineville
 ANDREW J. SHUMA; Junior; 600 Cove Rd., Weirton
 LINDA CAROLE SHUMATE; Sophomore; Sophia



LINDA R. SHUMATE; Freshman; Box 206, Gauley Bridge
 ROBERT A. SICA; Junior; 62 Mullen St., Uniontown, Pa.
 NORMAN C. SILVERS; Sophomore; Whitestone, N.Y.
 D. GAREN SIMMONS; Junior; R.D. 2, Moundsville
 HARVEY J. SIMMONS, III; Sophomore; Charleston



SANDRA K. SIMMS; Sophomore; 700 Hawthorne St., Parkersburg
 JOHN F. SIMON; Junior; 98 First Ave., Gloversville, N.Y.
 ANNE M. SIMPSON; Sophomore; 212 10th St., Parkersburg
 JIM L. SIMPSON; Sophomore; 704 Garvin Ave., Charleston
 LARRY L. SKEEN; Freshman; Sycamore Rd., Ripley



BETSY J. SKEVOS; Freshman; 102 Walnut St., Ronceverte
 VERA ELLEN SKIDMORE; Sophomore; 105 Charleston Dr., Ripley
 CARL L. SKILES; Junior; Rt. 6, Box 174, Charleston
 JURIS SKUJINS; Freshman; Ronceverte
 HOWARD GRANT SLACK; Junior; Beckley



SAUNDRA E. SLATE; Freshman; Uniontown, Pa.
 SUE C. SLAVEN; Sophomore; Box 93, Oak Hill
 ANN A. SLEETH; Junior; 446 Park Street, Morgantown
 SHIRL A. SLOSARIK; Sophomore; Millsboro, Pa.
 BARBARA A. SMITH; Sophomore; RFD 2, Belington



BRUCE A. SMITH; Junior; 120 Wilmont Ave., Cumberland, Md.
 CAROLYN A. SMITH; Freshman; 1325 Summit Dr., Charleston
 CHARLES A. SMITH; Junior; 315 W. Berkeley St., Uniontown, Pa.
 C. ARTHUR SMITH; Sophomore; 474 Pythian, Morgantown
 DAVE D. SMITH; Freshman; Rt. 1, Box 45, Laurel, Md.



DEANIE SMITH; Sophomore; Montgomery
 GARY T. SMITH; Sophomore; 625 Hart St., Clarksburg
 JAMES C. SMITH; Freshman; 324 Clarksburg St., Mannington
 JAMES L. SMITH; Freshman; 507 5th, Nitro
 JANE O. SMITH; Sophomore; 2310 Kanawha Blvd., Charleston



JOHN C. SMITH; Sophomore; 1432 14th St., Nitro
 ORAL E. SMITH; Junior; 4513 Grand Central Ave., Vienna
 RALPH S. SMITH, JR.; Freshman; 4002 Virginia Ave., Charleston
 RAYMOND L. SMITH; Junior; 5019 Kanawha Ave., South Charleston
 ROY R. SMITH; Junior; LaFayette Ave. Ext., Moundsville

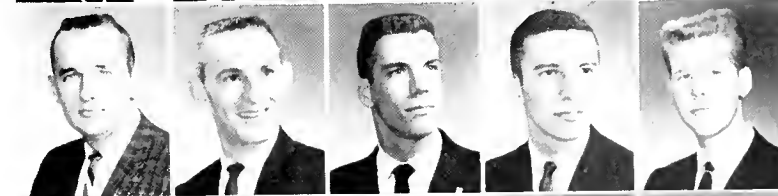

ROBERT C. SMITH; Junior; 5019 Staunton Ave., Charleston
 SANDRA A. SMITH; Sophomore; R.D. 2, Kennett Square, Pa.
 SUE D. SMITH; Junior; 113 West C St., Beckley
 WILLIAM W. SMITH; Sophomore; 545 Elizabeth St., Charleston
 NANCY S. SMITHERS; Junior; 308 8th St., Belle



MYRNA J. SNIDER; Sophomore; 3905 Grand Central Ave., Vienna
 RAYMOND T. SNIDER, JR.; Freshman; 1872 Loudon Hts. Rd., Charleston
 MARION L. SNODGRASS; Freshman; 419 Montrose Dr., South Charleston
 BEN E. SNYDER; Freshman; Colleege Hill, Philippi
 DIANE S. SNYDER; Junior; 121 S. Samuel St., Charles Town



U N D E R G R A D U A T E S

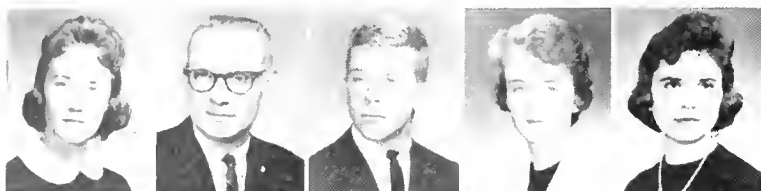

MARGARET A. SNYDER; Sophomore; Lahmansville
 MICHAEL C. SNYDER; Junior; R.D. 5, Waynesburg, Pa.
 MICHAEL E. SNYDER; Junior; 215 McDowell St., Clarksburg
 MARY A. SUMERVILLE; Sophomore; 833 Monongalia Ave., Morgantown
 SUE A. SUMMERVILLE; Freshman; Box 248, Ravenswood



ANNA B. SOMMER; Sophomore; Southside
 EDWARD SONNENBERG; Junior; Rt. 3, Hedgesville
 TIM E. SORVAS; Sophomore; 172 Meadowbrook Dr., Bethel, Pa.
 PATRICIA A. SOURBORN; Freshman; Morgantown Ave., Fairmont
 WILLIAM K. SOUTH; Freshman; JoHarry Dr., Fairmont



THOMAS E. SOWINSKI; Sophomore; 37 Vernon St., Uniontown, Pa.
 RAYMOND J. SPALEK; Junior; 327 Coolspring St., Uniontown, Pa.
 BOYD W. SPANGLER; Freshman; Fayetteville
 LOUIE R. SPATAFORE; Freshman; 3137 Hamill Ave., Clarksburg
 THOMAS C. SPELSBERG; Sophomore; 315 Jefferson St., Clarksburg



GARY F. SPENCER; Junior; 412 Midland Ave., Morgantown
 S. WILBUR SPENCER; Sophomore; 7th Ave., Williamson
 MARTHA L. SPENGER; Junior; 11 Frazier Run Rd., Wheeling
 HOWARD R. SPERY, II; Sophomore; 909 Emerson St., Fairmont
 ALICE W. SPOERL; Freshman; 1820 Bedford St., Cumberland, Md.



JULIA A. SPROUSE; Sophomore; 717 Louise Ave., Morgantown
 REVA J. SPRADLING; Junior; Charleston
 EDWARD S. SPROUTS; Sophomore; RD 2, 223, Wheeling
 WILLIAM L. SPURGEON; Freshman; Smithfield, Pa.
 JOHN H. SPURLOCK; Sophomore; Midkiff



DAVID C. STALDER; Junior; 20270 Parkview, Rocky River
 KAY STANFORD; Junior; Morgantown
 CAROLYN J. STARCHER; Sophomore; Grantsville
 BEVERLY A. STARCHER; Junior; Grantsville
 LYNNE STARCHER; Junior; Ripley



M. NORVELL ST. CLAIR; Freshman; 710 Spring Garden Dr., Bluefield
 JOHN E. STEALEY, III; Freshman; 789 Verdun St., Clarksburg
 JANE C. STEELE; Sophomore; 58 Chapel Rd., Wheeling
 REGINA STENTO; Junior; Newburg
 SHARON R. STEORTS; Freshman; 303 N. First St., Sutton



THOMAS E. STEPP; Sophomore; 595 Central Ave., Welch
 CAROLYN STEVENS; Sophomore; 3541 Lindberg, Weirton
 SUSAN J. STEWART; Sophomore; RD 1, Wheeling
 JERRY C. STEWART; Junior; 2002 Pride Ave., Clarksburg
 MARGARET M. STILWELL; Freshman; 810 Stewart St., Morgantown



FREDERIC N. STIMMELL; Sophomore; 712 Morgantown Ave., Fairmont
 WARD E. STONE, JR.; Sophomore; 1 Euclid Ave., Morgantown
 BETTY J. STORCK; Junior; 714 Glenside Ave., Wyncote, Pa.
 ROBERT B. STOUT; Sophomore; 1803 Covert St., Parkersburg
 WILLIAM C. STOUT; Sophomore; 3154 West St., Weirton



DAVID S. STRICKLAND; Sophomore; 354 Waitman St., Morgantown
 CARMAN C. STRICKLER; Junior; Pennshore
 RALPH M. STRICKER; Freshman; Charleston
 JOHN H. STRONG; Sophomore; Box 2556, Williamson
 DAVID STROSKY; Junior; 3002 Virginia Ave., Weirton

U N D E R G R A D U A T E S

RICHARD STRUCK; Junior; Drexel Hill, Pa.
 JAMES D. STUCK; Sophomore; 512 Highland Ave., S. Charleston
 BETTY L. STUMMEYER; Junior; 42 Homewood Ave., Wheeling
 JAMES V. STUMP; Sophomore; Grantsville
 OFA EDWIN STUMP, III; Sophomore; Boone St., Whitesville



RONALD K. STUPAR; Sophomore; 389 Vassar Street, Morgantown
 JERRY R. STURM; Sophomore; Belington
 DIANA L. SUAREZ; 9 Crissfield St., Anmoore
 LINDA I. SUAREZ; Freshman; Anmoore
 RALPH D. SUITER; Freshman; 524 Camden Ave., Monongah



BEVERLEY A. SULLIVAN; Freshman; 2415 Washington St., Charleston
 JUDITH A. SUTTON; Junior; Charleston
 LINDA L. SWIGER; Freshman; 801 Hamilton Circle, Charleston
 PAUL W. SWIGER; Freshman; 10 Main St., Mannington
 ANDREA SWINK; Sophomore; 516 Pearl Ave., Morgantown



CHARLES H. SWISHER; Junior; 2941 University Ave., Morgantown
 JAMES R. SWAGGARD; Junior; 76 Leet St., Washington, Pa.
 BETTY J. TACKETT; Freshman; Box 83, Glen Rogers
 RICHARD E. TALBOTT; Freshman; 1599 Ovarrier St., Charleston
 DIANE TAMPHIN; Freshman; Racine



ANN A. TATE; Freshman; 12 Big Draft Rd., White Sulphur Springs
 CECIL C. TAYLOR; Freshman; Newton
 GARY E. TAYLOR; Freshman; 3312 Dudley Ave., Parkersburg
 JON W. TAYLOR; Freshman; 1300 S. Davis Ave., Elkins
 LIONEL S. TAYLOR; Sophomore; 3020 Ridgeview Dr., S. Charleston



MALINDA H. TAYLOR; Freshman; Matewan
 SANDY TAYLOR; Sophomore; 320 Simpson St., Morgantown
 THOMAS A. TAYLOR; Junior; 1049 Charles Ave., Morgantown
 B. IRENE TEBAY; Sophomore; 2005 Liberty St., Parkersburg
 GLENNA E. TEETS; Sophomore; 512 Cobun Ave., Morgantown



BEN E. TELFORD; Junior; 144 Third St., Morgantown
 JANE I. TEMPLE; Junior; 15 21st St., Nitro
 PATRICIA A. TERRILL; Freshman; 100 Manonan Rd., Clarksburg
 WILLIS G. TETRICK, III; Freshman; 420 Dunkin Ave., Bridgeport
 JOHN B. THACKSTON; Sophomore; 121 Beckley Ave., Beckley



CAROLE A. THALMAN; Freshman; 107 Alice Ave., Wheeling
 J. DAVID THAYER; Junior; 315 Dewey Ave., Grafton
 TERRY L. THISTLETHWAITE; Freshman; 2000 Main St., Wellsburg
 ANN W. THOMAS; Sophomore; 11 Circle Dr., Fairmont
 BURGESS B. THOMAS; Freshman; Box 5, Welch



CHARLES R. THOMAS; Sophomore; 647 South 7th St., Clarksburg
 JACKIE H. THOMAS; Freshman; 2917 Auburn Rd., Huntington
 JAMES H. THOMAS; Freshman; 137 Hoffman Ave., Morgantown
 MARILYN K. THOMPSON; Freshman; Box 16, Oak Hill
 TERROL D. THOMPSON; Freshman; 2914 Park Ave., Huntington



SUSAN THORN; Sophomore; 208 Dormont St., Morgantown
 JULIAN C. TINSLEY; Freshman; 4843 Big Tyler Rd., Charleston
 PEGGY L. TREADWAY; Freshman; Star Rt., Whitesville
 SHIRLEY P. TOLER; Sophomore, Wharnclyffe
 ADRIAN G. TOMS; Freshman; Rt. 1, Salem, N.J.



U N D E R G R A D U A T E S



JANIE TOOTHMAN; Sophomore; 815 16th St., Parkersburg
 LARRY K. TOOTEN; Junior; 505 Nancy St., Charleston
 BETTY F. TOUSSAINT; Junior; 309 Tremont, South Charleston
 JAY G. TOWNLEY; Freshman; Ronceverte
 DONALD J. TOWNSEND; Sophomore; 3736 Marlamont St., Weirton



GERALD F. TRAINER; Junior; 311 East Edgar Ave., Ronceverte
 IRENE J. TREGONING; Freshman; Box 663, Ravenswoon
 VINCENT A. TROPEA; Freshman; 118 Bellview Ave., Fairmont
 GEORGE P. TROTTER; Sophomore; 228 Maple Ave., Morgantown
 LINDA L. RICKETT; Freshman; 19035 Dixie Dr., Mt. Clemens, Mich.



PHILLIP R. RIPLETT; Freshman; 812 Walters Rd., Charleston
 EARL G. TULLY; Freshman; 1206 First Ave., Charleston
 DONNA R. TURLEY; Junior; 511 Adaline Ave., Morgantown
 ANTHONY J. URBANI; Freshman; 570 Fletcher Ave., Oradell, N. J.
 SAMUEL B. URSO JR.; Junior; 617 Locust Ave., Clarksburg



PATRICIA ANN VACHERESSE; Freshman; 405 South Front St., Wheeling
 SUE ANN VAIL; Junior; Friendly
 M. DIANE VALENTINE; Junior; 300 High St., Harrisville
 ANISE M. VANDERVORT; Sophomore; 200 Maple Ave., Morgantown
 NANCY T. VANDERVORT; Sophomore; 200 Maple Ave., Morgantown



SANDRA W. VAN METRE; Freshman; Lewisburg
 JOAN M. VANNOY; Junior; 1111 Euclid Place, Huntington
 KENNETH L. VARNER; Junior; 131 Montgomery Ave., Weirton
 WILELLA E. VARNER; Freshman; 119 Independence St., Selinsgrove, Pa.
 ELSA M. VEATCH; Sophomore; 113 Jackson Ave., Morgantown



BARBARA C. VAUGHAN; Freshman; 419 Central Ave., So. Charleston
 DENNIS R. VAUGHAN; Freshman; 916 Highland Terrace, St. Albans
 MARY A. VAUGHAN; Freshman; 425 Ninth Ave., St. Albans
 DAVID A. AVLEGOL; Sophomore; Rt. 1, Colliers
 JONATHAN D. VENTURA; Sophomore; 1503 Crulip Ave., Clarksburg



MICHAEL J. VERBONIC; Junior; Box 421, Farmington
 APRIL L. VERMILLION; Freshman; Welch
 CAROLYN VEST; Freshman; 16 Outlook Rd., Fairmont
 CHARLES M. VEST; Freshman; 417 Elm St., Morgantown
 CAROL S. VICKERS; Sophomore; Box 116, Fayetteville



CHARLES M. VICKERS; Junior; Box 116, Fayetteville
 GEORGE B. VIEWEG III; Junior; 39 Walnut Ave., Wheeling
 FAY VILLERS; Sophomore; 1823 Kanawha Terrace, St. Albans
 JIM VILLERS; Junior; Clarksburg
 LINDA VILLERS; Sophomore; 2202 W. Va. Ave., Clarksburg



NANCY A. VILLERS; Freshman; 1823 Kanawha Terrace, St. Albans
 FREDRIC W. VILLINGER; Junior; 1216 McLane Dr., Fairmont
 NICK VISNIC; Junior; Wheeling
 FRED VOREH; Junior; Box 64, Omar
 HOLLY F. WADE; Sophomore; Rt. 5, Fairmont



KAREN S. WAGNER; Junior; Logan
 RICHARD H. WAGGY; Freshman; 726 Ind. Ave., Charleston
 SUSAN J. WAGNER; Freshman; College Park, Fairmont
 GERALD E. WALDRON; Junior; 2116 Cherry Ave., Huntington
 ROBERT P. WALDRON; Sophomore; 2116 Cherry Ave., Huntington

U N D E R G R A D U A T E S

CHARLES A. WALKER JR.; Freshman; 1200 Highland Rd., Charleston
 HAROLD J. WALKER; Junior; 2513 Meyers Ave., Dunbar
 HERBERT A. WALKER; Junior; Leivasy
 KARL F. WALKER; Sophomore; Carolina Ave., Chester
 ROSEMARY L. WALKER; Junior; Box 127, Belle



SUZANNE WALLS; Junior; Hamlin
 DOUGLAS D. WALKER; Sophomore; 27 Central Ave., Ridgeley
 SUZANNE K. WALKER; Sophomore; 218 Ashley Ave., Charleston
 THOMAS H. WALL; Junior; 976 F. Oakhurst Dr., Charleston
 ANNE MAE WALLACE; Sophomore; Charleston



RICHARD L. WALLEY; Sophomore; RD #2, Newkensington, Pa.
 FRANCES SUSAN WALLIS; Freshman; 911 Monroe Terrace, Dover, Del.
 MARSHAL WALLS; Sophomore; 137 Pocahantus St. Buchannon
 WILLIAM R. WALTERS; Freshman; 1569 1/2 Lee St., Charleston
 BETH A. WALTERS; Freshman; 305 Mulberry St., Morgantown



FRANCIS P. WARDER JR.; Soph.; 806 W. Washington St., Charleston
 MARGARET A. WARDER; Sophomore; 5 Beech Lane, Metuchen, N. J.
 REBECCA A. WARDER; Freshman; 806 Washington St., Charleston
 BOYD L. WARNER; Sophomore; Clarksburg
 MICHAEL M. WARNER; Sophomore; Rt. 3, Box 39, Clarksburg



RAYMOND L. WARWICK; Junior; 205 Beuhring Ave., Charleston
 CHARLES B. WATKINS; Freshman; 225 Highland Ave., Oak Hill
 DAVID H. WATKINS; Sophomore; 403 Park Ave., Parkersburg
 NANCY A. WATKINS; Sophomore; 1507 Virginia St., Charleston
 W. RICHARD WATKINS; Sophomore; 630 Gilbert Ave., Follansbee



ROBERT J. WATSON; Junior; Box 823, Gary
 LARRY L. WATKINS; Junior; Ripley
 MARTIN C. WEBB; Freshman; 717 Maryland Ave., Fairmont
 VIRGINIA G. WEBBER; Junior; Cass
 VITO J. WEEDA; Junior; 518 Ohio St., Follansbee



FREDERICK J. WEIHL; Freshman; 344 E. 7th St., Weston
 S. ROBERT WEISSMAN; Freshman; 18 Edgwood St. Wheeling
 JACK L. WELCH; Sophomore; RD #1, New Cumberland
 KENNETH J. WELLING; Freshman; Box 412, Vanderbilt, Pa.
 DAN B. WELLS; Sophomore; 150 Abney Circle, Charleston



REBECCA K. WELLS; Freshman; Short Creek
 JANE A. WEST; Freshman; Buchannon
 MARIAN E. WEST; Freshman; 715 Braxton St., Gassaway
 MARY A. WEST; Freshman; 1035 Lind St., Wheeling
 JAMES E. WESTFALL; Junior; 685 Custer St., Clarksburg



JANET J. WESTFALL; Sophomore; Summerville
 RONALD G. WESTFALL; Junior; 216 Ohio Ave., Nutter Fort
 CAROLYN S. WETZEL; Junior; 2401 Fairfield Ave., Bluefield
 SALLY K. WILHOIT; Junior; 6496 Roosevelt Ave., Charleston
 CAROLYN WHITE; Freshman; Clarksburg



CHARLES D. WHITE; Junior; 111 Central Ave., So. Charleston
 HOWARD W. WHITE; Freshman; 320 Stealey, Clarksburg
 JAMES E. WHITE; Sophomore; 658 Stealey Ave., Clarksburg
 JOEL R. WHITE; Freshman; 1563 Quarrier St., Charleston
 JOHN P. WHITE; Junior; 934 W. Pike St., Clarksburg



U N D E R G R A D U A T E S



NANCY A. WHITE; Sophomore; 911 Greendale Dr., Charleston
 NANCY C. WHITE; Junior; Box 98, Rt. 3, Bridgeport
 PATRICIA LYNN WHITE; Freshman; Box 541, Ravenswood
 SALLY H. WHITE; Sophomore; 120 Fox Hill Lane, Fairmont
 STEPHEN G. WILBOURN; Freshman; RD 5, Morgantown



JAMES A. WILEY; Freshman; 449 Western Ave., Morgantown
 VIRGIL LEROY WILKINS; Junior; Mathias
 LYLE A. WILKINSON; Sophomore; 204 Truslow St., Charleston
 EVAN L. WILLIAMS; Freshman; 715 Park St., South Charleston
 SUSAN E. WILLEIMS; Freshman; Rt. 1, Grafton



WILLIAM R. WILLS; Sophomore; Beckley
 BARBARA J. WILSON; Junior; 1297 Fairlawns Ave., Morgantown
 CAROL W. WILSON; Freshman; 1248 Glennairn Rd., Weirton
 DON M. WILSON; Sophomore; Rt. 2, Box 124A, Clarksburg
 GENEVIEVE WILSON; Freshman; Lewisburg.



JACQUELINE L. WILSON; Sophomore; 105 Kingwood St., Morgantown
 JAMES S. WILSON; Freshman; 6th St., Moundsville
 JUDITH A. WILSON; Sophomore; Rt. 2, Leon
 GEORGE N. WILSON; Sophomore; 199 High St., Kingwood
 PEGGY WILSON; Junior; 58 21st St., Nitro



SARAH E. WILSON; Junior; 805 Des Moines Ave., Morgantown
 SUE C. WILSON; Junior; St. Marys
 BARRY E. WILT; Sophomore; 604 Ridgely Ave., Fairmont
 RICHARD A. WINTERHOLLER; Freshman; 13 Oakmont Rd., Wheeling
 MARGARET LENORA WINTERS; Junior; Ripley



DAVID W. WISLER; Sophomore; Box 336, Iaeger
 JAMES E. WISEMAN; Freshman; East Rainelle
 ROBERT K. WITHERS; 206 11th Ave., Huntington
 CORDELLA L. WITT; Freshman; 118 Lebanon Hills Dr., Pittsburgh, Pa.
 D. BYRON WITT; Freshman; Grantsville



L. CAROL WITT; Junior; Box 354, Grantsville
 W. NEALE WOLFE; Junior; Bruceton Mills
 W. WIRT WOLFE II; Freshman; 126 Park Blvd., Clarksburg
 MARTHA J. WOLFORD; Freshman; 720 Helen Ave., Charleston
 SAMUEL E. WOOD; Freshman; 302 Park Ave., Beckley



WILLIAM JEFF WOODDELL; Sophomore; Charleston
 JON L. WOODFORD; Sophomore; Philippi
 MYLA F. WOODFORD; Sophomore; Box 518, Belington
 CLIFFORD D. WOODS; Junior; 847 Glendale Ave., South Charleston
 JACK W. WOODS; Junior; Nettie



JANET K. WOODS; Junior; 306 Sycamore Ave., Beckley
 WILLIE S. WOODS; Junior; 603 Augusta St., Bluefield
 MARTHA C. WRAY; Sophomore; 1540 Harper Rd., Beckley
 THOMAS E. WREN; Freshman; 830 4th St., New Martinsville
 RAYMOND K. YAGLE; Sophomore; 312 Jackson Ave., Morgantown



MARTHA ANN YEAGER; Junior; 3816 Virginia Ave., Charleston
 LAWRENCE J. YEARDLEY; Sophomore; 1047 Laird Ave., Parkersburg
 JEFFREY M. YOST; Freshman; Paden City
 JUDITH A. YOST; Sophomore; Fairview
 HAROLD S. YOST; Junior; Paden City

U N D E R G R A D U A T E S

THOMAS F. YOUNG; Junior; 6244 N. 20th St., Philadelphia, Pa.
NORMA K. YOUNG; Sophomore; Clendenin
OTTIE L. ZACHAR; Freshman; 901 Riverview Dr., Morgantown
VICTOR W. ZANOTTI; Sophomore; Rt. 5, Box 627, Morgantown
ELLEN E. ZEH; Sophomore; Wheeling

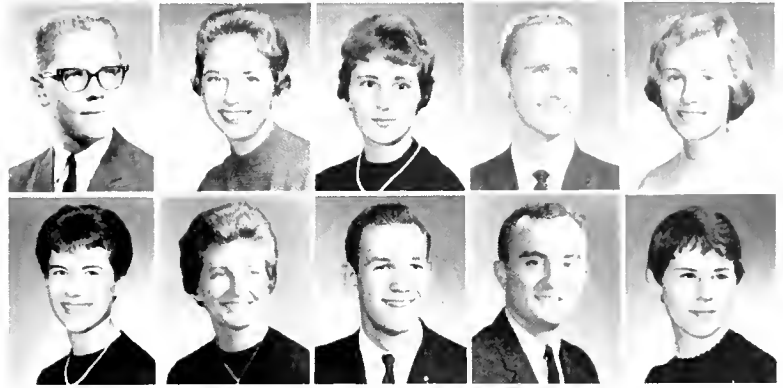

CAROLYN J. ZELLER; Freshman; 1253 Fairlawns Ave., Morgantown
REBECCA J. ZINI; Sophomore; Blacksville
BURMAN B. ZIRKLE; Sophomore; Box 198, Wilsonburg
FRANK J. ZSOLDOS; Junior; Pineville
CAROLINE J. ZULINKE; Soph.; 1616 Salt Springs Rd., Syracuse, N. Y.

ACKNOWLEDGMENT

We, of the 1960 MONTICOLA, have endeavored to present you with a book that you will enjoy the first time you open it and every time you open it in years to come. In addition to the initial pleasure we hope our book presents, we hope we have captured the high spots of the 1959-60 school year in such a manner as to preserve them for you so that you can recall this outstanding year. This has been the aim and purpose of the staff of the 1960 MONTICOLA.

However, this would not be possible without the aid and advice of many persons. Since it would be impossible to enumerate their many services here, we must restrict ourselves to mentioning their names and including our sincere thanks.

Dr. Patrick Gainer, MONTICOLA Advisor
Ralph Langreck, Benson Printing Company
Raymond Gallman, Fraternal Composite, Inc.
Henry Collins, MONTICOLA Legal Advisor
Edgar Barrett, Athletic Department
Joseph Gluck, Director of Student Affairs
Stanley R. Harris, Assistant Registrar
Ruth Robinson, Manager, University Book Store
Mountainlair
The Kingston Trio, MONTICOLA Queen Judges
Richard Phillips, Photographer
Nat Saffel, Photographer
Leon Shimer, Photographer
"The Daily Athenaeum"

1960 MONTICOLA

CHUCK DUSIC, Editor-in-chief

CARL EKSTROM, Business Manager



**A
D
V
E
R
T
I
S
E
M
E
N
T
S**



A Friendly
Place to Work



SAFETY
Comes First
in WEIRTON

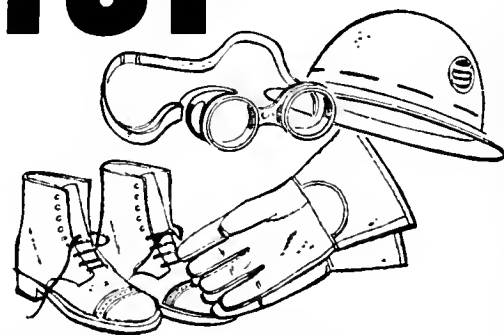

WEIRTON STEEL COMPANY

WEIRTON, W. VA. • STEUBENVILLE, OHIO

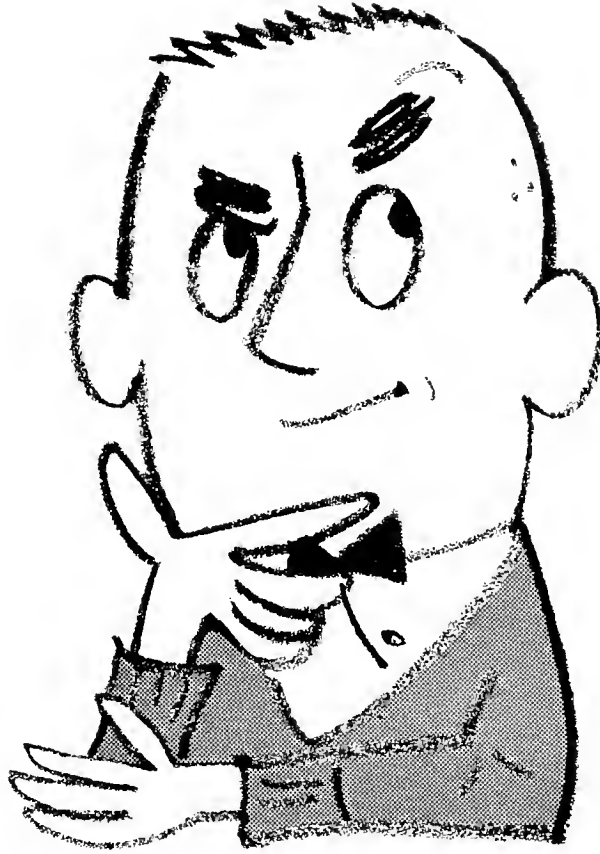

Ever meet a Doubting Thomas?

A college senior once remarked to a Bell System interviewer: "A telephone career must be a mirage. I hear talk about fabulous training, fascinating work, grade-A job security, and rapid advancement in management. Sounds a bit *too* rosy. What's the *real* story?"

The interviewer knew mere talk wouldn't sell a skeptic. So he showed him some "profiles" of recent college graduates who *had* enjoyed that fabulous training, *had* worked at intriguing jobs, and *had* won early management promotions.

Our once-skeptical friend has been with the Bell System 3 years now—and is currently supervising the work of 55 other telephone people.

We've converted a host of Doubting Thomases. Whether doubtful or not, you'll learn a lot about rewarding telephone careers by talking with our interviewer when he visits your campus. Also read the Bell Telephone booklet on file in your Placement Office.



The Chesapeake and Potomac
Telephone Company of West Virginia

A MAN CAN GROW

-And Keep On Growing



WITH OWENS-ILLINOIS GLASS COMPANY

Ours is a growing company—and we can grow together in fields where a man has ample opportunity and room to carve out a satisfying life-time career.

We offer you stability that is inherent in the business of manufacturing and distributing a variety of goods, continually being broadened by the development of new products reaching new markets.

You can enjoy the advantages that come from association with a company which is outstanding in reputation and prestige in its field.

You can benefit from a training program that has proved its worth to a large number of young men during the past several years as we have expanded our operations.

You can have the security to be found in an organization where men stay and grow

with a growing company, where there are liberal life and health insurance plans, and solidly established retirement plans.

-
- OWENS-ILLINOIS GLASS COMPANY LINES INCLUDE: •
 - Duraglas bottles and jars • Closures •
 - Plastic containers • Plastic fitments •
 - Corrugated paper shipping boxes •
 - Multiwall bags • Kraft paper for boxes •
 - Glass television bulbs • Glass tubing •
 - Glass rod • Electrical insulators •
 - Laboratory glass • Vials • Ampuls •
 - Libbey Safedge tumblers and stemware •
 - Glass block • Hardwood panels and doors •
-

We are interested in qualified young men with either technical or non-technical backgrounds for training in sales, production management or general engineering. We invite those interested to write directly to:

Director, Selection of Specialized Personnel

MAKERS OF **®** PRODUCTS

OWENS-ILLINOIS

GENERAL OFFICES • TOLEDO 1, OHIO

TAKE A GIANT STEP TOWARD A REWARDING CAREER AT COLUMBIA-SOUTHERN

Recent long strides in the fast-moving chemical industry have created unparalleled career opportunities for qualified young men. Future expansion of the industry promises to be tremendous. The Columbia-Southern Chemical Corporation, a leading producer of industrial chemicals, has giant-stepped ahead through continued expansion, research and development. Now, we need trained men . . . men capable of wearing our seven league boots and keeping up with the pace. If you seek challenging opportunities, investigate your career potential with Columbia-Southern. You'll enjoy the varied assignments, the stimulating atmosphere and the room for creative thinking afforded by Columbia-Southern. If you are interested in building a successful, lifetime career with an established, progressive organization, Columbia-Southern Chemical is interested in you. Write today to the Personnel Manager at our Pittsburgh address or to any of our plants.

COLUMBIA-SOUTHERN CHEMICAL CORPORATION

A Subsidiary of Pittsburgh Plate Glass Company
One Gateway Center, Pittsburgh 22, Pennsylvania

OFFICES IN PRINCIPAL CITIES

PLANTS: Barberton, Ohio • Bartlett, California
Corpus Christi, Texas • Lake Charles, Louisiana
New Martinsville, West Virginia • Jersey City, New Jersey
South Charleston, West Virginia

IN CANADA: Standard Chemical Limited

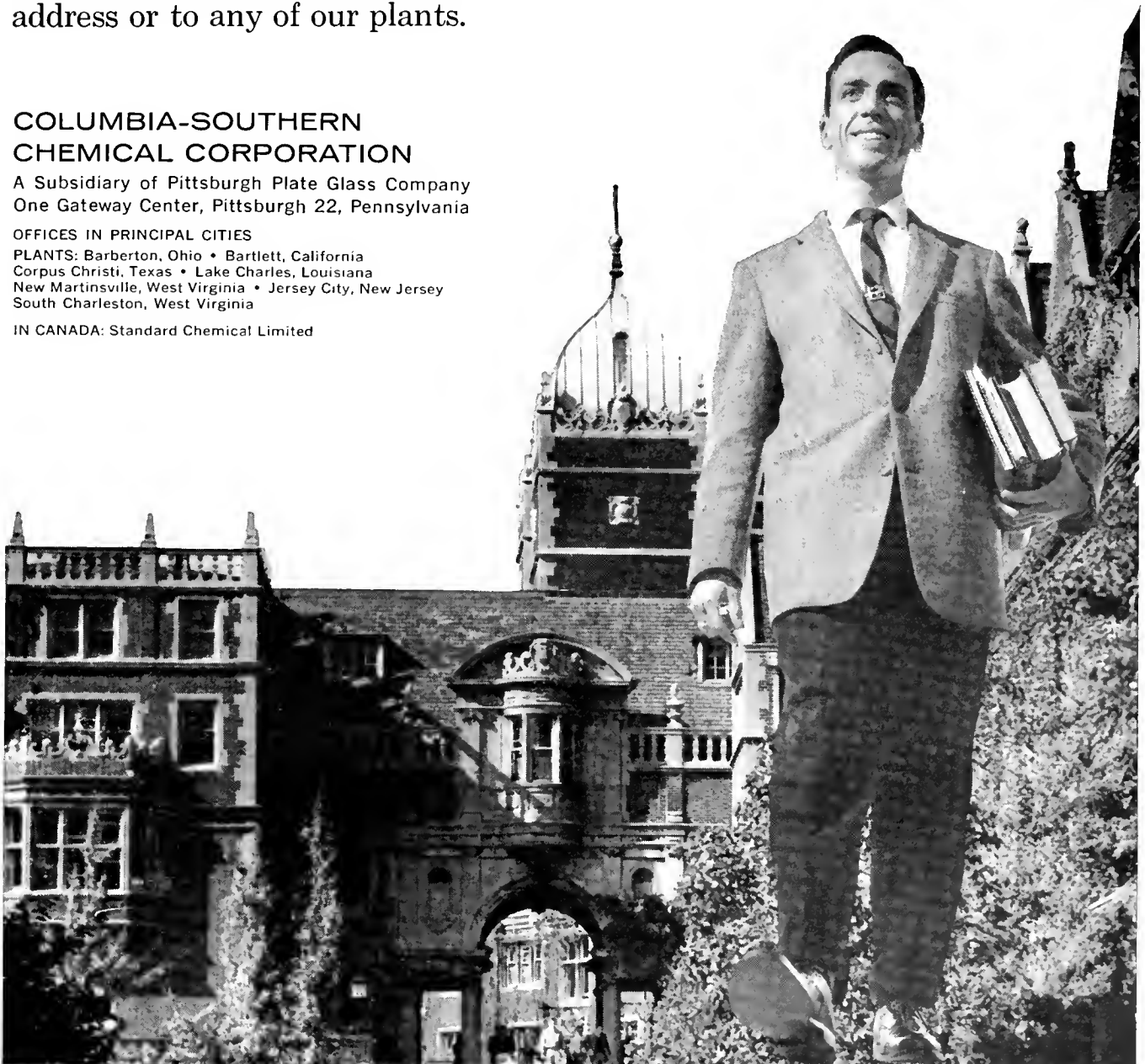

West Virginia Glass Specialty Company ^{INC.}

MANUFACTURERS OF
BRILLIANT CRYSTAL GLASS WARE
PASTE MOULD BLOWN
SUPERB ARTISTIC DECORATIONS
WESTON, W. VA.

12-12 inch/313-6 Piece Seaford Server Set

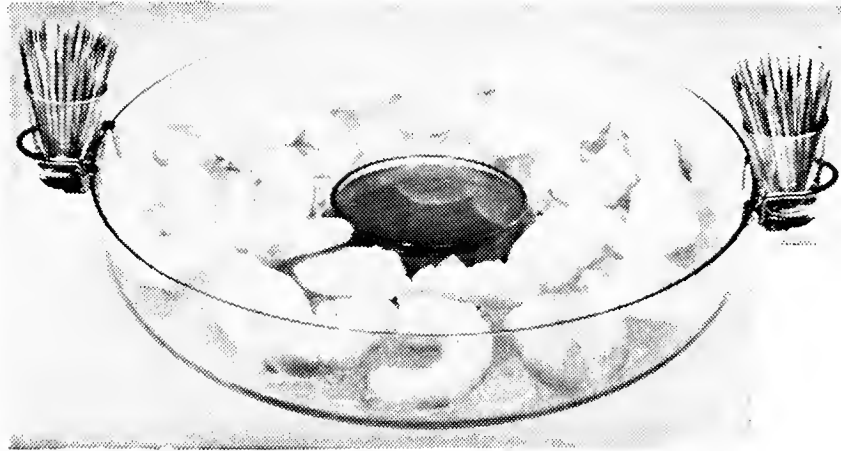

"YOU CANNOT SURPASS AMERICAN GLASS"



Freedom Isn't "Free"

Our graduates have an opportunity to enjoy a life of freedom, plenty and individual choice — privileges earned by our forefathers.

However, we have a responsibility to perpetuate these privileges. They are not given us "for free". We must earn them ourselves. Individual devotion to The American Way is as important today as it was in 1776.

Today's graduates must shoulder this responsibility, or there will be no freedoms to bequeath tomorrow's students.

As Goethe, the poet, said, "What you have inherited from your fathers, earn over again for yourselves or it will not be yours."

Appalachian Power Company



CHARLESTON 24, W. VA.

For Permanence and Beauty Build with

CLAY PRODUCTS

HIGH GRADE FACING TILE

Featuring Utility Flexbox in Buff and Gray Color

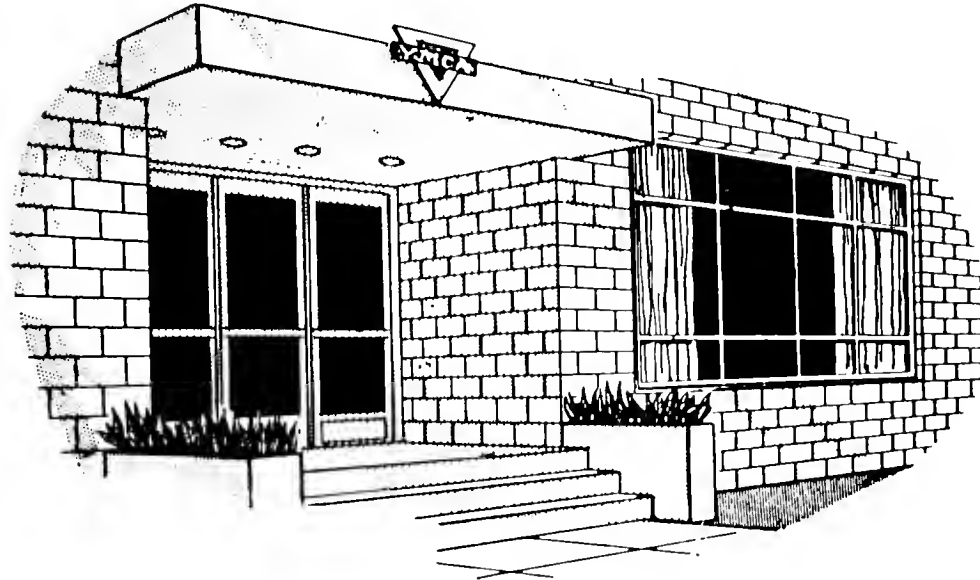

FACE BRICK

COMMON BRICK—FIRE BRICK—FIRE CLAY

DISTRIBUTORS FOR

Stark Ceramics, Inc.

Beldon Brick Co.

Ava Brick Co., and many others

Better

Faster

More Economical



WEST VIRGINIA BRICK COMPANY

Telephone DI 2-7149—P. O. Box 1071

442 Virginia Street, East

Charleston 24, W. Va.



MORGANTOWN FLORIST COMPANY

235 SPRUCE STREET

When in Morgantown . . .

Make the **HOTEL MORGAN**

YOUR "Home Away From Home"



OLD GRADS . . .

Make the Hotel Morgan your campus quarters when in town for football and basketball games as well as spending a relaxed weekend reminiscing of old times.

COMFORT

•

CUISINE

•

CORDIALITY

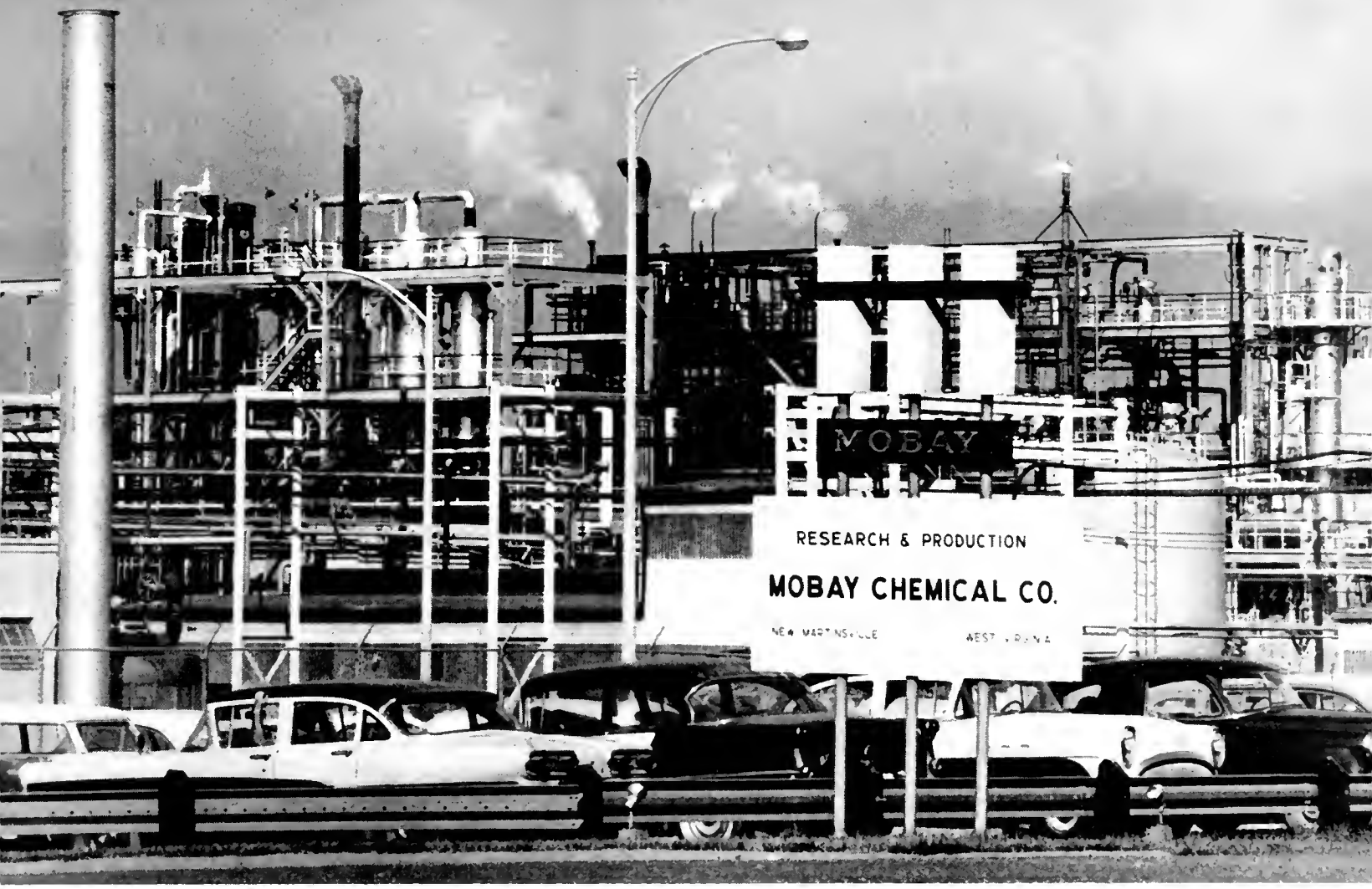

SYMBOL OF SERVICE



**HOPE
NATURAL
GAS
COMPANY**

Serving Homes, Industries and Institutions in West Virginia

First National Bank in Fairmont

Fairmont, West Virginia

A. Sweeney Fleming, President

Law—Class 1903



CONGRATULATIONS

To the
Class of 1960

Hartley's

in

FAIRMONT

Serving the Monongahela Valley as one of the
largest, most complete department stores in
the state . . .

BARRY'S OFFICE SERVICE

7 Beechurst Ave. Telephone LI 2-2404

MORGANTOWN, W. VA.



YOUR

WVU BOOKSTORE

OFFICIAL HEADQUARTERS FOR—

Textbooks, New and Used—

School Supplies

Engineering and Medical

Instruments — Souvenirs

Bookstore Building

Hunt Street and University Avenue

You Young People of TODAY

GRADUATES OF WEST VIRGINIA UNIVERSITY

Broaden Your Horizons for TOMORROW

THE FUTURE of mankind, and that of our great nation with its love for PEACE rests in the hands of you young men and women of TODAY who are about to launch your respective careers.

LOOK FORWARD with CONFIDENCE!

Never before were opportunities so great to serve the needs of industry.

GOOD LUCK TO YOU ALL!



SHEET GLASS

FOURCO GLASS COMPANY

CLARKSBURG, WEST VIRGINIA

PENCON

ENGINEERING CONTRACTING DIVISION

OF

PERSINGERS INCORPORATED

520 Elizabeth Street

Charleston 27, West Virginia

E. DAVID ARTERS

MANAGER

DESIGNERS — FABRICATORS — ERECTORS OF
CONVEYING — PROCESSING — POWER TRANSMISSION EQUIPMENT

COMPLIMENTS
OF
BANK OF RALEIGH

BECKLEY, WEST VIRGINIA

Raleigh County's Oldest Banking Institution

Member F.D.I.C.



W. V. U.
Little
Letterman
Sweaters
from
THE BOOK EXCHANGE, INC.

152 Willey Street
MORGANTOWN, W. VA.



SUNNYSIDE — MILEGROUND

DELIVERY SERVICE

— ON CAMPUS —

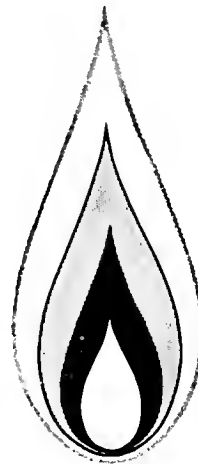

only GAS
gives you
such modern,
dependable service . . .

Gas does it better . . . for less!

UNITED FUEL **GAS** COMPANY

Part of the Columbia Gas System



WAJR - $\frac{AM}{FM}$

IN OUR 20TH YEAR OF BROADCASTING

AND

For Over A Decade and A Half—

The Radio Voice of the

Mountaineers

Affiliates

ASHLAND OIL NETWORK

NATIONAL BROADCASTING COMPANY

1440 K. C.—5000 WATTS

American Craftsmanship At Its Best . .

Since 1891

SENECA GLASS CO.

MORGANTOWN

W. VA.

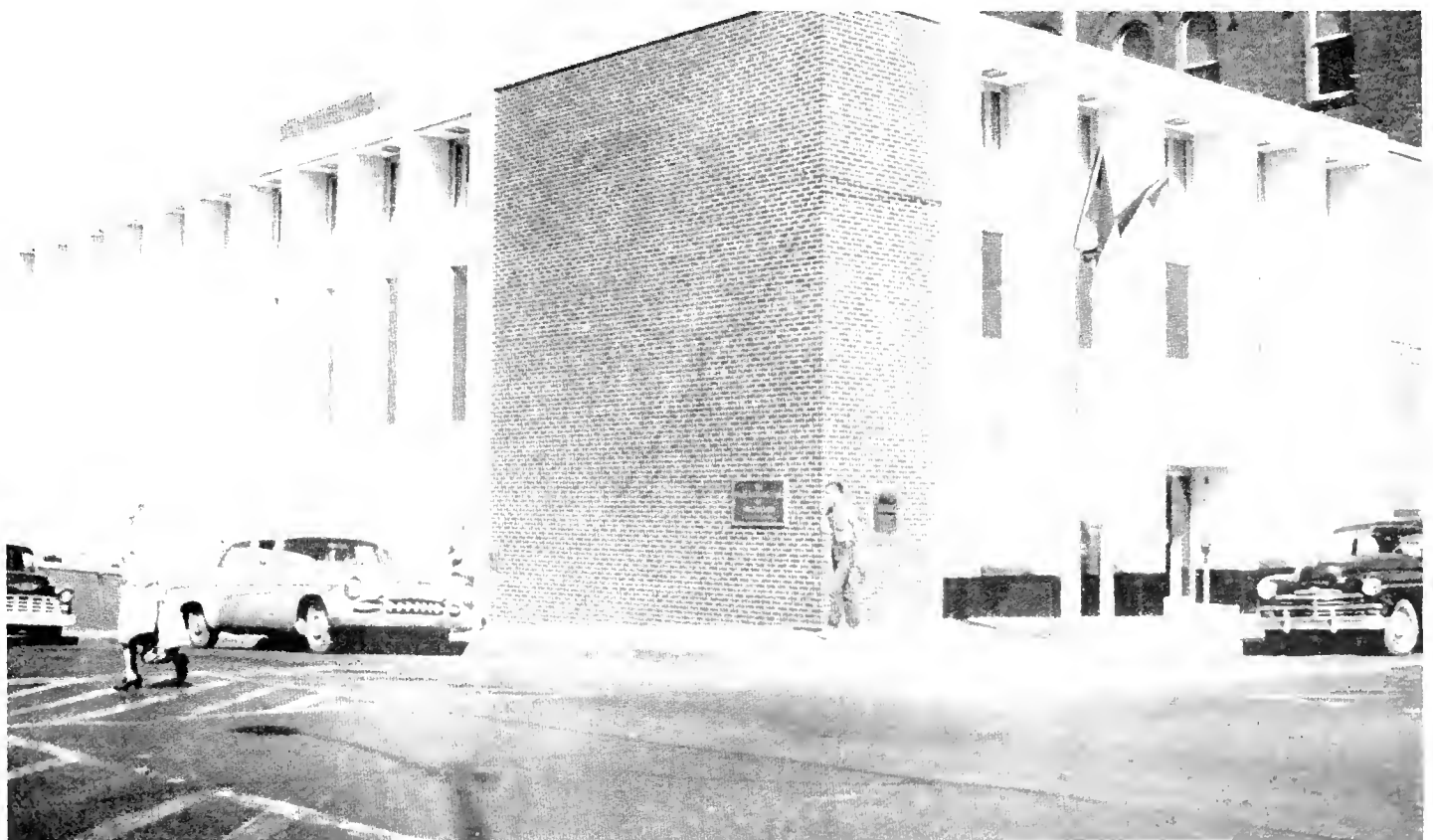

THE FIRST NATIONAL BANK OF MORGANTOWN

201 HIGH STREET

Keep Abreast of the News . . .

— READ —

The Dominion News

and

The Morgantown Post

Published by
The West Virginia Newspaper Publishing Co.

AMERICAN DRY CLEANERS

Expert Cleaning and Pressing

MORGANTOWN, WEST VIRGINIA

417 Chestnut Street

Phone LI 9-5304

COMPLIMENTS

OF

GUY C. FLINN, INC.
OPTICIANS

243 Pleasant Street

Corner Pleasant & Spruce

Phone LI 9-4145

Morgantown, W. Va.

SHOWING THE LARGEST & MOST COMPLETE
STOCK IN OUR CITY

REINER & CORE

Stock Clothing
Custom Clothing
Furnishings
Shoes
Sportswear
Ladies Pendelton

KEN MILLER
CHUCK WILMOTH

Johnny Morris' Gulf Service

1345 University Avenue

Morgantown, West Virginia

Phone LI 2-2606

JIMMIE'S CAMPUS LUNCH

650 North High Street

Where Upperclassmen Meet Old Friends

And Freshmen Make New Ones

Sam
Nichols
&
Son

WALNUT STREET

BUSEMAN-KENNEL

Quality Paints - Fine Wall Papers

Expert Painters - Paperhangers

MORGANTOWN, W. VA.

Compliments

of

O. J. MORRISON'S

HIGH STREET

Morgantown, West Virginia

Jules Kay

Jewelers



A
LITTLE
BIT OF
COLONIAL
AMERICA

FOR 35 YEARS
AN INSTITUTION
AT WVU

Harry
Goldsmith
& Son

Congratulations

1960

Graduates

*West Virginia
University Shop*

194 Willey St.
MEN'S DISTINCTIVE APPAREL

Connors

One Hour Cleaning

Shirts — Laundry

Top of High Street

Morgantown, W. Va.



JUST ABOUT THE END OF THINGS

BOOSTERS

Williamson Oil Company
Industrial and Automotive Lubricants
P. O. Box 98
Williamson, West Virginia

Andy Brothers Tire Shop
Distributor Seiberling Tires & Tubes
116 Walnut Street
Morgantown, West Virginia

Compliments from
Martinelli Pizza Shop
437 High Street
Morgantown, West Virginia

Fashionable Shoe Store
408 High Street
Morgantown, West Virginia

Robert A. Yagle
Jeweler
Met. Theater Building
Morgantown, West Virginia

Cotter's
Men's Wear—Ladies Sportswear
361 High Street
Morgantown, West Virginia

Sunnyside Grill
2029 University Avenue
Morgantown, West Virginia

Darinka's Women's Fashion Center
Exclusive Women's Apparel—Latest Styles
Hotel Morgan Building
Morgantown, West Virginia

Coomb's Flowers, Inc.
167 Fayette Street
Morgantown, West Virginia

Bob Dinsmore's Tire Service
199 University Avenue
Morgantown, West Virginia





MOUNTAIN SPIRIT XX

BACK JACK

U.S.S. WEST VIRGINIA

44

ROTC

CAMPUS CLUB

ON THE ROAD

Walt



W V U