



W
378.754
W52m
1976
c.2

REFLECT & THINK

LIBRARY
WEST VIRGINIA
UNIVERSITY



3 0802 101546212 7

Book must not
be returned to the Library

Graphic Design
Jim Stump
Eve Faulken







Table of Contents

Opening Section

Seniors

Student Life

Entertainment

Organizations

Greeks

Sports

Intramurals

Royalty

Ads

Closing Section

You would measure time the measureless and the
immeasurable.

You would adjust your conduct and even direct the
course of your spirit according to hours and seasons.

Of time you would make a stream upon whose bank
you would sit and watch its flowing.

Yet the timeless in you is aware of life's timelessness,
And knows that yesterday is but today's memory and
tomorrow is today's dream.

And that that which sings and contemplates in you is
still dwelling within the bounds of that first moment
which scattered the stars into space.

But if in your thought you must measure time into
seasons, let each season encircle all the other
seasons,

And let today embrace the past with remembrance and
the future with longing.





Small shrubs
a silver maple
smooth brown bark
branches tear,
limbs point upward.
The U.S.S. W. Va.
grey rimmed crow's nest
steel strength
embedded mast
in a cement plaza.
Feb. 1973
Hood Frazier







The Bicentennial, our nation's two hundredth birthday. A time for reviving colonial arts and crafts, as well as, partaking in the modern crafts. It is also a time for Reflection, solitude, and planning for the next two hundred years.







One will long remember the rush of the football team onto the field for the first game of the season, the roar of the crowd, the Pitt game, the selection of Mr. and Miss Mountaineer, a brisk walk to classes on a winter's morn, the excitement of a skater's train, or the peacefulness of playing frisbee on the Mountainlair plaza.







Whirling, twirling, swinging, singing: They've rediscovered square dancing. In pioneer days dancing played a big part in the lives of the settlers.

Square dancing, browsing among the booths and exhibits, testing one's dart throwing skill, and enjoying some good ol' time fiddling were a few of the events offered during Mountaineer Week.





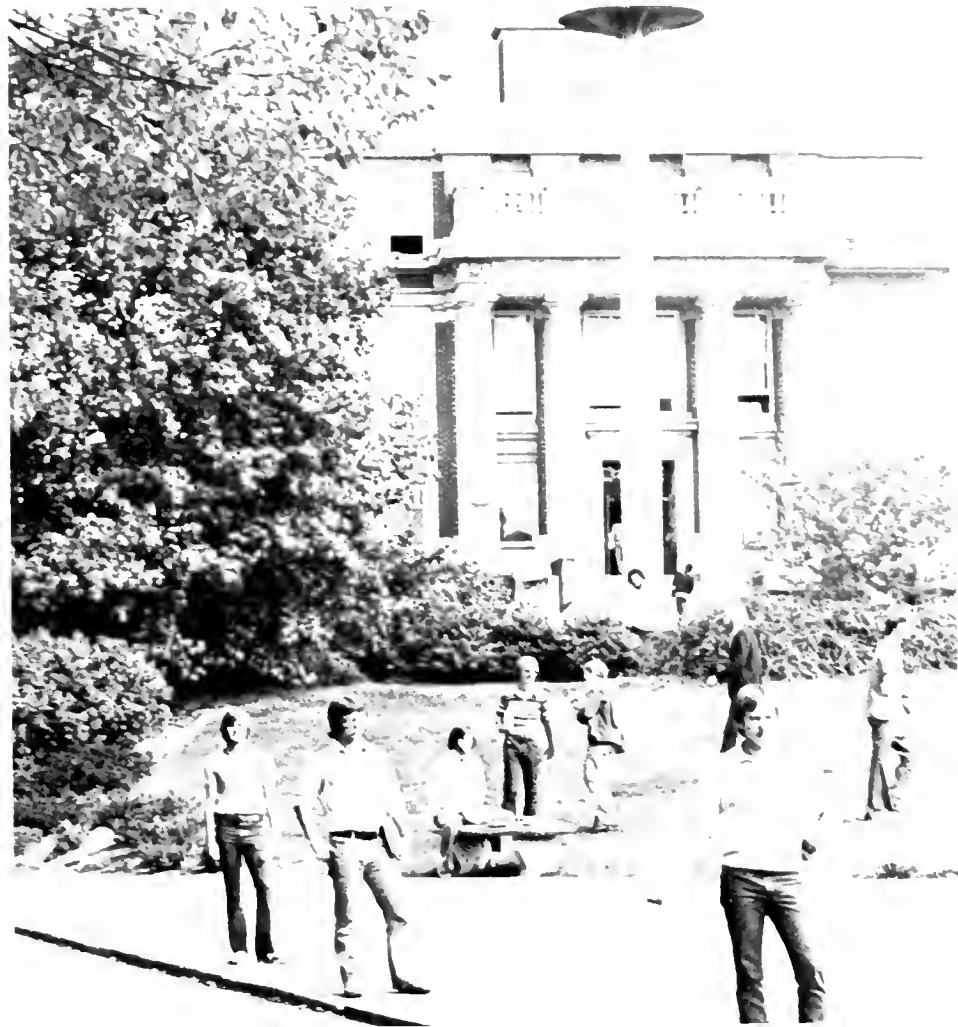

A look at the new with an eye toward the old can deliver a provoking message in this year of history. Contrast the clothing habits of present day students with the Priscillas and Zacharys of days gone by. Transportation and pastimes have changed also, and so have dance and music. As a matter of fact, the whole business of going to school has undergone vast changes in the history of our country.

Governor and Mrs. Arch A. Moore visit WVU for the Homecoming activities.







America has come a long way in 200 years . . . from a loose'y knit group of 13 colonies carved out of a wilderness to the most prosperous country in the world. And, we've made a lot of contributions to mankind in the process. So what that our forefathers' "Great American Dream" has yet to be fully realized. Few dreams are ever completely fulfilled. If they were, we'd have no reason to keep on striving.

TAYLOR TALK



SENIORS

In one's freshman year everything is new, strange, fresh, and a little frightening. It's a time to adjust to the hectic rush of University life. The sophomore and junior years are times to build one's self confidence, become aware of one's expectations and limits, gather new and lasting friendships, and sorting out one's direction and goals for his life. In the SENIOR year, you have adjusted to your surroundings and have created a pattern of living much different from any past or future life style. Now that you know who sells the best pizzas and the coldest beer, have struggled through pre-registration and add/drop periods till it's no longer a struggle, have established a circle of friends who will stick with you through all the partying and the all-nighters, have become involved with your school and know your instructors, know when to avoid the downtown traffic jams, know which courses to take and not to take, know about the towing companies, the parking tickets, and the "safe" places to park, found the ideal college apartment. It's time to leave, graduation. No more 8 am or 7 pm classes, no longer will you drive to field placements, no more all-night cram sessions or finals, not having to move every four to eight months, and the times of loafing in the Lair, dodging traffic at Grimland's Island, and eating at the local hamburger place has come all TOO suddenly to an end. The cloudy realization that your one long time dream has become a reality. It's a time to say good-bye to friends you'll never see again and to seriously begin looking for a job. It's a sad/happy time filled with hope.

Loretta Lewis,
Anita Weiner, Section Editors

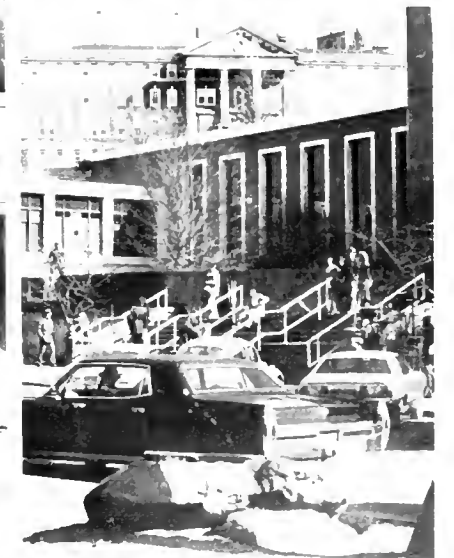
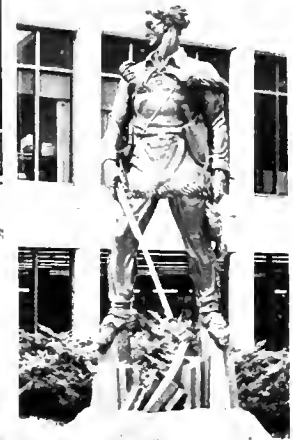

College of Agriculture and Forestry

BARRY ADKINS
 GEORGE ALBERTSON
 NORMAN ANDERSON
 GREGORY ARMS



STEVEN BITTNER
 GEORGE BOYLES
 DAVID BURNER
 ALAN BURRELL



BARBARA BUSSE
 CHARLES CARL
 EILEEN CARROLL
 JOHN CASSIDY



ROBERT CLARKE
 CAROL CLEARY
 CHARLES CONAWAY II
 ROY COOPER



THOMAS CROVEN
 HARRY CROSBY
 DIANE CROSS
 DARRELL DARNELL



College of Agriculture and Forestry . . . Dean Dale Wendel Zinn
 College of Arts and Sciences . . . Dean William Edgar Collins
 Creative Arts Center . . . Dean Gilbert Trythall
 College of Engineering . . . Dean Bill Lee Atchley
 College of Mineral and Energy Resources . . . Dean Jay Hilary Kelley
 College of Human Resources and Education . . . Dean William Gregory Monahan
 School of Pharmacy . . . Dean Louis Anthony Luzzi
 School of Physical Education . . . Dean Charles Peter Yost
 School of Journalism . . . Dean Guy Harry Stewart
 College of Business and Economics . . . Dean Jack Thorne Turner
 School of Medicine . . . Dean John Evan Jones
 School of Medicine . . . Dean John Evan Jones
 School of Nursing . . . Dean Lorita Duffield Jenab
 School of Dentistry . . . Dean William Robert Biddington
 School of Social Work . . . Dean Leon Herman Ginsberg



MICHAEL DAUGHENBAUGH
 CHARLES DAVID
 ROLAND DAVIS
 PATRICK DeBERRY



STEVEN DIETRICH
 EDWARD DiPAOLO
 ANDREW DOMAN II
 KENNETH DUFFUS



NEVA EARLEY
 MARY ELLIOTT
 TIMOTHY FITZSIMMONS
 DON FLEGEL



EDWARD TOGTMAN
 JOE FOLEY
 JOHN FREY
 GERALD FRISCHKORN

MAUREEN FRUMEN
 ROBERT GANO
 RICHARD GAVIN
 GLENN GERNERT



CHRISTOPHER GRECO
 JAMES GREEN
 JEFFRY HALL
 THOMAS HALL



DANIEL HELMES
 STEVE HERSH
 RONALD HICKMAN
 PETER HILDEBRANDT



DALE HILL
 MICHAEL HISCAR
 WILLIAM HOSTUTLER
 ARTHUR JEWELL



RICHARD JOHNSTONE
 DAVID KAISER
 SORIE KANU
 JOHN KARAFFA



RUSSELL KEATON
 BECKY KING
 ROY KING
 DIANE MEDWICK





PAUL KLACK
MICHAEL KROMER
GREGORY KNORR
CRAIG LOCKWOOD



GLENN McCURDY
PATRICK MECKLEY
NEIL MERKEL
WAYNE MERKEL



DONALD MOORE
RUSSELL MOORE
GARY MURPHY
DONALD MYERS



ANTHONY NAPOLILLO
JEFFREY NELSEN
KATHRINE OLWEILER
MICHAEL OTT



CHARLES OWENS, JR
PHILIP PANNILL
MARK PARRY
RANDY PEIFFER



GERALD PORTERFIELD
MARK QUINLAN
RONALD RAMBO
MARGARET REESE

CHARLES REYNOLDS
 KURT RING
 GERALD ROSKOVENASKY
 MICHAEL RUBIN



GENE SCHELLER
 KAREN SCHLAMP
 TERRY SHAW
 BRADLEY SHEEHAN



JEFFERY SLAVICH
 DEAN SOMERVILLE
 ALLEN STAGGERS
 MARK STALLMAN



PAUL STERN
 ROBIN STRAIN
 ROBERT STUART
 JOHN SWEETLAND



RICHARD TABB
 JEFFREY THOMPSON
 WILLIAM VOPELIUS
 MICHAEL WADE



JUDITH WOJELAK
 CHARLES WOLFE
 KIRK WRIGHT
 JOHN WYSOLMERSKI



College of Arts and Science



JACK ALLARA
DENISE ALTHOUSE
MARTHA AMOS
LEA ANDERSON



JOAN ANTOLINI
BRUCE AVEY
CHARLES ARBAUGH
DAVID ARD



LINDA ARNOLD
DEBORAH AYERSMAN
SUZANNE BABB
STEVE BAILES



JOHN BARATH
STERLIN BARE
JOHN BARNES
ROBERTA BASTIN



DAVID BARTLETT
RACHEL BARTON
JOHN BAY
MARK BENNETT

JAN BELJAN
LORI BERARDI
SAM BENKIEL
JUDITH BENNETT



JAMES BERO
JEANNE BEVERLY
STEPHANIA BIALOBOK
CYNTHIA BISSETT



TERESA BLAKE
THOMAS BOLYARD
WAYNE BOOKER
SANFORD BOSIN



DAWN BOTSFORD
RICHARD BOYLE
GEORGE BOYLES
LYNN BRADFIELD



DEBORAH BRADY
CHRISTINE BRADSHAW
PATRICIA BRANCY
MARK BRAND



DAVID BROWN
BEN BROWN
DOUGLAS BROWN
VIRGINIA BROWN





DOUGLAS BROWNLEE
DAVID BRNLOVICH
FRED BUCHANAN
GLEN BUCCO

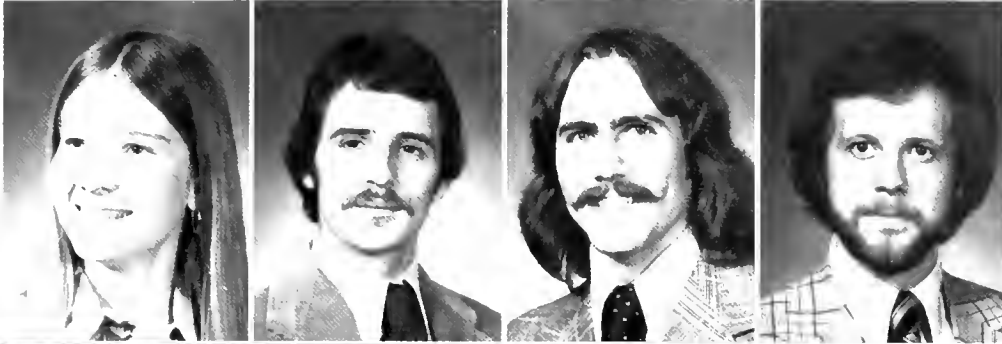

KITHA BURDETTE
FRANK BURJA
MICHAEL BURKE
SCOTT BURKE



KATHLEEN CAHAYLA
DAVID CAIN
CYNTHIA CAPITO
RICHARD CAPITO



LARRY CARR
SHARON CARTER
DINO CATIGNANI
PHYLLIS CERASO



PAULA CICCARELLI
WILLIAM CIES
LEGRAND CLARK
VICTORIA CLAYMAN



THOMAS COLLINVITTI
JAMES COMERCI
MARY CONNOLLY
JOHN CONTOVROS

CAROLYN COOMBS
 ANNE CORNELL
 LOUISE CONNELL
 SANDRA COUAN



THOMAS CRAIN, JR
 WESLEY CRAMER
 JERRY CRITES
 NANCY CRISLIP



DIANE CROSS
 PETER CSANADY
 PAUL DALTON
 WILMA DANIELS



DICHALF DANN
 GARY DAVIS
 REGECA DECK
 RICHARD DERBY



ETHEL DETCH
 KAREN DeVINCENT
 RICHARD DiBACCO
 MICHAEL DiCLEMENTE



MARY DiGIOIA
 DANIEL DISHART
 MICHELLE DiSTAZIO
 STEVEN DODDS





STEPHEN DOF
NOEL DOHENEY
STEPHEN DOLLY
JAMES DORIA



DENNIS DRENNING
BRYAN DUGAW
DUGAN MICHAEL
GARY DuBOIS



MARY DUNCAN
TANIS DUNIVAN
ELIZABETH DUNKLE
WILLIAM DUTY



DAVID DAVIS
JAMES EASTON
PATRICIA EVANS
STEPHEN EVRARD



LISA EYE
MARK FEDER
DAVID FATTALIEH
STEVEN FERGUSON



SUSANN FINDO
JACK FINNEY
HARVEY FISHEL
LORELEI FISHER

MICHAEL FISHER
 MICHAEL FITZGERALD
 DAVID FLESHMAN
 THOMAS FLORENCE



CLAYTON FULLER
 BRENDA GASTON
 MARIAN GAYDOS
 NORMAN GEORGE



ELIZABETH GERWIG
 JACK GERWIG
 LARRY GIBSON
 KELLY GODSEY



DEBORAH GOETZ
 MARC GOLDEN
 RONALD GOMBOS
 MARIAN GONDOLA



JAMES GOODE
 HAROLD GOODWIN
 CHARLES GRACIE
 SUSAN GRAMLICH



LINDA GREGORY
 JAMES GRIFFIN, JR.
 SUE ANN GURSKY
 JOHN HAGAN





ALAN HALL
KATHERN HALL
RICHARD HALL
CECILIA HAMRICK



STEPHEN HARMAN
SHERLY HATLEY
CECILIA HAMRICK
ARLYN HASLACKER



HARLAN HAWKINS
ELIZABETH HAYES
BENJAMIN HAYS
R. T. HEARHOOF



JOHN HELEAN
ANDREW HANSON
MARYELLEN HEREDA
SHERYL HIGGINS



THOMAS HILL
STEVEN HINES
STEPHAN HISE
CLYDE HOALCRAFT



DEBRA HODGES
ROBERTA HOLLAND
ERIC HUMPHREYS
JEFFREY HUNT

ALMA HURST
 JAMES HURST
 HELEN HUDAK
 KEBORAH IMLER



RICHARD ISRAEL
 RICHARD JOCOBS
 CAROLYN JANES
 MICHAEL JOPLING



JACKSON JARVIS II
 MICHELE JOHNS
 DENISE JOSEPH
 ODETTE JOSEPH



DEBORAH JUDGE
 HARRY KAMMER
 WILLIAM KEELER
 ROBERTA KELLER



ADDISON KELLEY
 BARRY KELLY
 PAUL KENT
 JOHN KENT



JOHN LETENDRE
 STEFANIE KETNER
 WILLIAM KETNER
 WILLIAM KEYSER





GREG KICH
DOUGLAS KINKER
RICHARD KIRIK
EUGENE KIRK



RICHARD KLABANSKY
STEPHEN KNOPP
LAURIE KOCH
JAMES KRATSAS



DOLORES KUKULSKI
RICHARD KUNKEL
GARY LIBROSSE
CHERYL LAMER



JAMES LAMP
GARY LANCASTER
LAWSON LAWRENCE
JOELYN McDONNE



WALTER LENZ
WAYNE LIBERATI
DANIEL LINGER
GARRETT LINGER



CORA LIVELY
SAMUEL LOPEZ
KATHRYN LOUGH
DANIEL LOVT

DIANE LOWERY
 SHERRY LOWERY
 PATRICK LUPINETTI
 BRUCE LUDWICK



DEBORAH MADER
 MARTHA MAJOR
 DIANE MALONE
 KEN MANSFIELD



ROBERT MARKS
 MELISSA MARYLAND
 LINDA MARTIN
 PHILIP MASON



MARY MATHEWS
 DINA MATTINGLY
 NEIL MAXSON
 RAY MAYHEW



MICHAEL MAZZOCCO
 DANA McCORKLE
 MICHAEL MCGINNIS
 DOUGLAS McGUIGAN



ROBERT McVAY
 JANIS MEEK
 DEBBIE MEISE
 EDMUND MELIA





ROBERT MESSINGER
MARYANN McNEIL
SANDRA MICHAEL
BARBARA MILLER



GAIL MILNER
JERAL MILTON
ALAN MITCHELL
VICTORIA MITCHELL



DUANE MOLNAR
DONALD MOORE
LINDA MOORE
JEFF MONCMAN



GARY MONEYPENNY
SAMUEL MORRIS
JANE MORRISON
JERRY MOWERY



RHONDA MUNSON
G. A. MURRAY
JANET MURTLAND
HENRY MYKICH



CHARLES MYERS
MARIANNE NARICK
ELIAS NASR
PATRICIA NIEMER

DENNIS NIESS
 MELANIE NORBUT
 RAYMOND NUNGESSER
 DEBORAH NUTTER



WILLIAM NUTTER
 MURICE OFSA
 MEGAN O'NEIL
 SANDRA ONELLION



THOMAS OSHANSKY
 NOZE OTOTE
 GEORGE PANDELIOS
 WILLIAM PARKER



CHARLENE PASCOE
 MICHEL PASSALACQUA
 MICHAEL PAUGH
 RONALD PAUGH



MARYELLEN PAYNTON
 NIEL PETERSEN
 CHRIS PELUCHETTE
 AMANDA PENCE



ROBERT PERFETTO
 FRANK PINO
 CAROL PIOLI
 ROBERT PITROLO





FRANK PEYOR
ROY PODBESEK
LUCILLE POTTS
LOUISE PROSTKO



LINDA PULEO
SHEILA PULICE
RANDALL PETERSON
ALVIM PLUMMER



VALERIE PRICE
DEBRA RANSONE
MICHAEL REESER
E. READARIS



HAROLD REYNOLDS
STEVEN RHEAULT
KATHY RIEGER
THOMAS ROCHE



KEVIN ROLLS
JAMES ROSSI
DOUGLAS ROY
BRADLEY ROZANSKY



THOMAS RUANE
JANE RULE
ANITA RUMORA
SANDRA RUNZO

EBERLY RUSH
CATHERINE SAYRE
TRUNMAN SAYRE
MARY SCHERER



SUSAN SCOTT
PEGGY FEUFER
MARTIN SHAFFER
JEANETTE SHAHAN



JERRY SHAULIS
KEVIN SHEERIN
ROBERT SHIREY
PAUL SHIVES



JAMES SHREVE
ROBIN SHUMAKER
THOMAS SIMCHAK
KATHLEEN SKEHAN



SUZANNE SMITH
CARTER SNIDER
ELLEN SNYDER
PATRICIA SNYDER



NANCY SPEARS
LORIE SPOHN
STEPHEN STARKEY
RONALD STATLER





SALLY STEEL
MARY JO STEHNEY
MICHAEL STEINLE

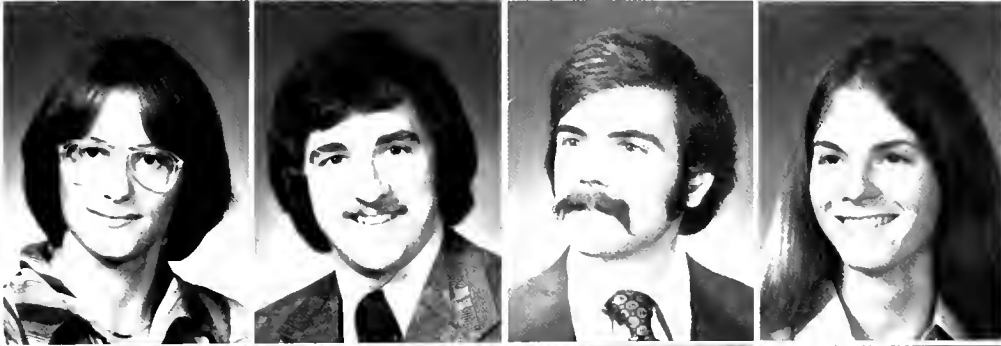

ANNE STEVENSON
KAVIN STEWART
JAMES STOUT
NANCY STOUT



STEPHEN SWADLEY
TERRI SWARTZ
JULIE TABOR
NICK THEOFANIS



NANCY THINGAN
ROSEMARY TORRE
EDWARD UMLAUF
KATHY URSO



STEVEN VANDERGRIFT
BARBARA VERROCCHIO
MICHAEL VICTORSON
ROBIN WAGNER



SHARON WALLACE
WILLIAM WALLS
ANNE WALTON
SUSAN WASC

SHARON WARD
JUDITH WARDEN
KENT WATKINS
GARY WEINER



CONSTANCE WHITE
EDWARD WHITE
RICHARD WHITING
BRIAN WILLIAMS



MARY JANE WILSON
SAMUEL WINANS
REBECCA WINTERS
JEAN WOLOSHUK



HAROLD WRIGHT
ALLEN YEARICK, JR.
KAREN YOHO
ROGER YOUNG



BEVERLEY ZINN
LUCRETIA ZIVIELLO



Creative Arts Center



CAROL BARTLETT
CATHERINE BERTALAN
JOHN DeSANTO
KENNETH KINCAID III

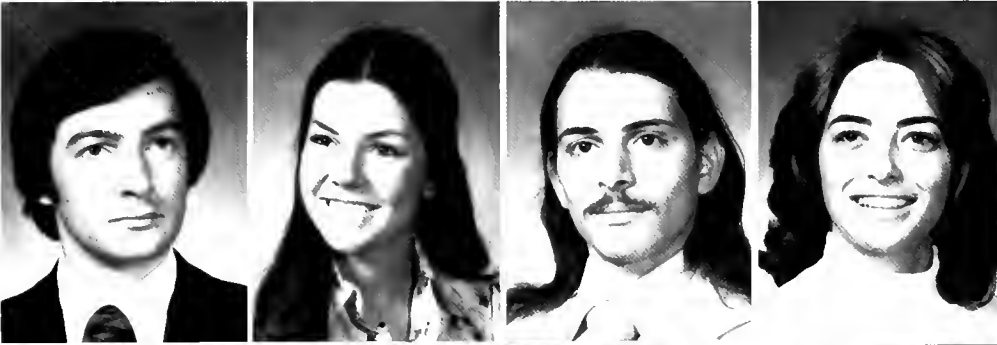

TIMOTHY MENDENHALL
BETTY MONTGOMERY
JOSEPH MUSCO
DREMEA POWELL



RANDALL POWERS
JOHN REGAN
ROBERT RYCYEK
MUNEERA SPENCE



LORIE SPOHN
VALERIE STEWART
MI-HUE SUH
LAWRENCE WAY



DAVID WEINZIERL

College of Engineering

RODNEY BRINKER
PAUL CARTER
RAMZI CATER
MICHAEL CERAN



VINCENT CICHOCKI, JR.
CHARLENE CRUMRINE
TIMOTHY CURRY
DONALD DAVID



CARL DeCAS
ZVI EIZENBERG
JAMES FABER
SHAFIC FAYYAD



ROBERT FOX
CARLOS GARCIA
THOMAS GEIER
JOSEPH GENNETTEE



DANA GENUA
SAWANG HANSIRISAWASDI
RANDY HARNED
JAMES HODGES





ROBERT HOLLIS
CECIL HOUCHIN
DAVID JOHNSTON
JOHN KENT



JOHN LEACH
CHRISTOPHER McCUNE
PRAKASH MEHTA
JOHN MENTZER



RANDALL MILLER
RANDY MOULTON
MICHALL MYERS
DANIEL NAJIMIAN



GERARD POHL
BRADLEY PRIDDLE
PAUL PUSKAR
ALAN PYLE



GHASSEM RAMEZAN
JOSEPH RAPP
RICHARD SHERREN
WILLIAM SMITH



ANDREW SPENCE
HARRY SUMPTER
MOHAMMAD TABRIZI
WILLIAM THORNTON

LONNIE TUSTIN
 STEVEN VANDERGRIFT
 PHAISAL VEJONGSA
 TERRY WALES



MIHAEL WEAVER
 THOMAS WELCH
 MICHAEL WIERCINSKI
 DAVID WILSON



MOHAMMAD YAZDI
 ALBERT YOST
 KENNETH YOST, JR.



College of Mineral and Energy Resources

DAVID BARTSCH
 DAVID BENNETT
 HENRY COOK, JR.
 CHARLES ERNST



PAUL GOOD
 KEITH HORTON
 MYRON NEHREBECKI
 CHRIS PELLICHETTE



College of Human Resources of Education



RICHARD AGOSTINE
KRISTINA ALLEN
SANDRA ALLBAUGH
PAULA ALLMAN



ANTONIA ANDRIOTTO
SANDRA ANTHONY
MARY BADALI
HOPE BAILES



JEANNE BAILEY
WILLIAM BARAN
JOSEPH BASIL
BETTY BELCHER



LOIS BENNETT
JACQUELINE BERRY
MICHAEL BILLAK
LOIS BIRURAKIS



KIMBERLY BLOOM
PAMELA BOGGS
CATHY BRICKER
ANITA BROSLAW'SKY

CYNTHIA BROWN
 BERNETTA CANTON
 CYNTHIA CAPITO
 KATHERINE CARPENTER



ROBERT CARPENTER
 DIANE CHIADO
 SHARON CICCOLELLA
 CATHY CONRAD



SUSAN COLLINS
 MARY COOPER
 PATRICIA CRAWFORD
 JOHN CULLEN, JR.



SUSAN CULLEN
 JENENE DAVIS
 SANDRA DAWSON
 PAMELA DOUGHERTY



NANCY DOWNS
 THERESE DRAGICH
 NANCY DUNAWAY
 DRUCILLA DUNHAM



TERRY EDWARDS
 KATHY EICHELBERGER
 MADGE ESTES
 PATRICIA FEATHERSTONE





MARCELLA FLOYD
CONSTANCE FRYF
BETH FULTON
PATRICIA FUSCO



DARYL GALBREATH
DEBORAH GALBUS
JACQUELINE GAMBINO
ANNE GARDNER



GANDRA GARRISON
BRENDA GASTON
ELIZABETH GERWIG
PAMELA GIBSON



NANCY GIBSON
HELEN GILBSON
VICKI GLISAN
FRANCES GLOVER



MICHAEL GROVES
SANDRA WAGNER
CASSANDRA HARRIMAN
KATHE HARRIS



DEBORAH HEPLER
JOANNA HONAKER
MARTHA HOPKINS
KARAN ISRAEL

SANDRA JONES
 MARYLEE KASTELIC
 ROBERTA KAYE
 ANGELA KIMBLE



ELAINE KLADAKIS
 CELESTE KNAUS
 WILMA LAMBERT
 PETE LAMONACA



KATHANEEN LAZZELL
 SUZANNE LEMOINE
 GAIL LILLER
 DARLENE LILLY



BEVERLY LINDBERG
 KAREN LITTEN
 TERESA LUCAS
 GLENN MAERKL



REBECCA MACK
 FRANCES MAMS
 CATHY MARKHAM
 MARLENE MARINCIC



KATHERINE MENEAR
 CAROLE MESTON
 SUSAN MEYER
 KAREN MIESNER





BRENDA MOORE
TERI MOORE
BRENDA McCAFFERY
JUDITH McCOY



CHRISTINE NADOLSKI
VALERIE NAKONECZNY
ROBIN NESTOR
KATHY O'HARA



MARTHA OLSON
MARIAN PASKOVITCH
LAURIE PASTER
CATHERINE PIERCE



MARY PRESTON
CAROL PRICE
JANICE QUAILLEY
MICHAEL RAFA



SONJA HEIDI REINTHAL
DEBRA RIDENOVN
CHRISTY ROBERTS
GEORGE ROSCOE



MARY ROSSANO
MARCIA SANSONE
LINDA SCOTT
NANCY SCOTT

GRETCHEN SIDOW
 CAROL SICKLES
 NESBITT SINGLETON
 JEFFREY SMAY



MARSHA SMITH
 ANDREA SPEAKER
 NANCY SPINKS
 LINDA SPISHOCK



DIANE STERN
 LORRAINE STICCO
 DENSIE STRICKLER
 DEBRA STRLTZ



LINDA SUTHERLAND
 NOLA TARANTINO
 REBECCA THACKER
 LINDA THOMAS



MARY TIANO
 VICTORIA TIGHE
 DEANNA TODESCHINI
 SANDRA TOTTH



SYLVIA TRAPUZZANO
 EMILY TUCKWILLER
 DIANE TURNER
 CRYSTAL WALTON





MARTHA WALKER
LESLIE WARD
MICHELE WARD
SAMUEL WAYNER
KATHY WILBURN



DEBORAH WILCHER
BRADLEY WILLIAMS
JOYCE WINESBURG
MARY WOLESZLAGLE

School of Pharmacy



PARVIZ AFIATPOUR
AUDREY CHAMELI
CHARLES COLLINS
MELINDA
CRAWFORD
BRADFORD LAWSON



MARY ANN McNEIL
RHONDA
RODEHEAVER
STEPHEN SMALL
DIANE TURNER
SANDRA TURNER



LINDA WILLS



SARA BETH CLENDENIN
DENTAL HYGIENE

School of Physical Education

NANCY BROOKOVER
BRUCE CASWELL
JOHN COKER
STEVEN COLE



GEORGE COPPOLA
SANDRA CRAMEN
JOSEPH CRUM
DEBORAH DeICOL



SALLY DORWART
SUEANN FINDO
KATHERINE GIESEKE
TRESSA GORMAN



THOMAS GREGG
BELINDA HALSTEAD
LINDA HARLESS
CHARLES HAYES



MARY HORTON
PATRICIA LOONEY
SHERRY LOWERY
PATRICIA LUCKEY





BARBARA MILLER
MELINDA MORRIS
SUSAN MURPHY
GAIL OBERHDLTZER



DONNA ROMINO
RICHARD ROSENBLUTH
PETER ROTH
BETH SHANK



TIMOTHY STANLEY
VINCENT TALLARICO
JUDY TAYLOR
WILLIAM TIBBETTS



GILES UNGVARSKY
LUCRETIA ZIVIELLO



School of Journalism

LINDA ARNOLD
CHARLES BALLEY
SIDNEY BELL
RICHARD BETO



BONNIE BOLDEN
JANET BOYLE
CHRISTINE BROWN
REBECCA BYRD



CANDACE CALHOUN
MARK CASEY
JENNIFER CASKEY
DAVID CASTAGNACCI



CHERYL CASWELL
NANCY CRISLIP
BRADLEY CROUSER
EMMY LOU DAUGHERTY



DAWN DAYTON
CLAUDIA DeIGUIDICE
MICHAEL DICKMAN
THOMAS DRUMMOND





CRAIG FALKENSTINE
PATRICIA GLASS
STEVE GOFF
PATRICIA HASTINGS



BRENT HAWKINS
DONNA HEBB
THOMAS HIDALGO
SANDRA HILTON



CHIP HITCHCOCK
MELVIN HOBBS
CYNTHIA HURRIN
GERDA JACKSON



GREGORY KENNEY
MICHAEL KERN
DAVID KOSAR
DEBORAH LARUE



DAVID LIED
JOSEPH LOEBER
WILLIAM MACKEY
KRISTINE MAFFETT



JESSE MANCINI
JACKIE MARHEFKA
JAMES MCGOLDRICK
PATRICK MCGREGOR

STEPHEN MORELAND
HOY MURPHY, JR.
BOBBIE NOWELL
ROBERT RANDOLPH



MILDRED ROBERTS
EDWARD SANTRY
CHARLES SHREVES
SUSAN SILMAN



CYNTHIA TAWNEY
TAMARA TELESKO
LORETTA UCELLI
ROSE VARGO



TERRY WIMMER
DAVID WOZNIAK



College of Business and Economics

RICHARD ALBERT
RICHARD ALLEN
DAVID ARD
DANA BACKSTROM





VERNON BARKER
JOHN BARNES
MARK BECELLA
GARY BECKER



GEORGE BENDEL
DENNIS BEVINS
JOSEPH BOHNERT
ANDREW BORASH



ALAN BOYTON
WILLIAM BRANCH
ROBERT BIRD
JOHN BRIZZI



JERRY BURCHARD
JAMES BURKE
DENNIS CAIN
CLARISSA CALLEN



DAVID CAMPBELL
HON CHAN
JOSEPH CHEEKS
REBECCA CLINE



JOHN COBURN
GREGORY COCKERHAM
WILLIAM COPPULA
MARK COLAVINCENZO

CHARLES COMER, JR.
JOHN CORTESE
BRITTON COTTER
DAVID COUSEY



BRUCE COX
LAWRENCE DAMICH
DONNA DASCHBACH
MICHAEL DAUGHERTY



PHYLLIS DAVIS
JAMES DeCARLO
DAN DETAR
ELENA DIAMOND



MICHAEL DICLEMENTE
RAYMOND DORTENZO
THOMAS ELYARD
BENJAMIN ENNIS



JOSEPH FALLER
JAMES FANOK
FREDERICK FARRIS
ROBERT FAULKNER



JOHN FLOWER
SAMUEL FREESE
DANIEL FRENCH
EARL GARBER





THOMAS GEORGE
BARRY GLADYS
WILLIAM GROOMS
WAYNE HALL



PATRICIA HANKIN
SCOTT HAYDEN
MELINDA HERRICK
DAVID HICKS



NANCY HISSAM
FREDERICK HOLLIDA
ROBERT HOMER
THEODORE HOOK



TERRY HOOVER
PRISCILLA HOPKINS
NICK HOROSZKO
DEREK HOWELL



MELISSA HUMPHREY
DAVID HUSK
STEVEN ISAAC
GEORGE JACOBS



MARGARET JANECK
STEPHEN JENNINGS
ROBERT JOHNSTON
KEVIN KENDRALLA

GLEN KETTERING
 DANIEL KIMBLE
 MARTIN KIMBALL
 MICHAEL KING



DENNIS KLINGENSMITH
 FRANCIE KLINK
 SCOTT KOCHER
 DAVID KOCHIS



MICHAEL KOKENOS
 JOSEPH KOLARIK
 KAVID KOT
 LINDA KRATZ



DEBRA KUHL
 BERNARD KUSHNIR
 GUY LAROCHE
 WALTER LAYMAN



RICHARD LEWIS
 SCOTT LEWIS
 JAN LIESKE
 CHARMAINE LONGUIE



THOMAS MARAS
 ROBERT MARKS
 DANIEL MAZZARINI
 WALLACE MCARRELL





DANIEL MCCUTCHEON
MARY MCCLOSKEY
PAUL MCCROBIE
ROBERT MCINTYRE



THOMAS MCNEISH
SUZANNE MEADOWS
EDITH MEHALIK
SANDRA MILAS



DAVID MILLER
JAMES MINNEMEYER
RICHARD MORCINI
MARK OBERMANN



ELLA DWENS
EDGAR PAINER
THOMAS PALMQUIST
DEBBY PELLEGRIN



DEBRA PENNINGTON
RICHARD PENNESI
MARRYN PHILLIPS
SHARON PHILLIPS



JAMES POPERNACK
DEBRA PYLE
CYNTHIA RATCLIFF
STEPHEN REBROVIC

MARLA RITTER
RICHARD ROBEY
ALBERT ROBINSON
ALLEN ROSS



DAVID RYAN
KENNETH SECHLER
JOSEPH SCHRADER
RICHARD SCHAFFER

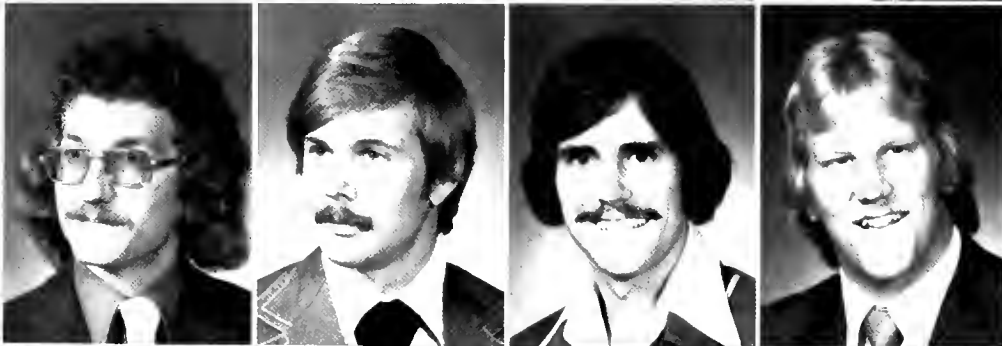

JAMES SHEPHERD
MICHAEL SHEPHERD
PEGGY SHEPPARD
MARTHA SHIRER



JOSEPH SIMMS
KEITH SIMON
GARY SMITH
LAURIE SNYDER



MICHAEL SOLE
JAMES SPANO
ANTHONY SPAROCINO
BERT SENCER



DONALD SPICKLER
JAMES SPURGEON
ELIZABETH STASNY
GROVER STUCKEY, III





JOHN SUNDIN
ARDEN SUCKKER
LESLIE TAKACS
DAVID TAYLOR



JOSEPH TERLESKY
HARLEN TILLER
ALBERT TIMPANO
DOUGLAS TROMPAK



JOHN TUCKER
MAHENDRA VORA
WILLIAM WAMSLEY
TERRING WEAVER



TIMOTHY WEGHORST
BRUCE WEISER
RONNIE WENTZ
RONALD WEST



ERNEST WHITE
PHILIP WHITWORTH
CLARENCE WILLIAMS
MARY WILSON



SAMUEL WINANS
GARY WOLFE
ALBERT WOODFIELD
ECHO WRIGHT

School of Nursing

KIMBERLY BARB
KATHY BERARDINELLI
PAMELA BONAVENTURA
LOLA BURCHETT



BROOKE CURTIS
PAMELA DEIRIGGI
ELEANOR FRAZEE
DEBORAH FRITZ



LEANN GIVEN
DEBRA HORNYAK
DEBBIE HOVISTA
PRISCILLA KORN



SUSAN KROPEL
BARBARA LILLY
MARION MORGAN
SUZANNE PRITTS



KATHY REDFOOT
KATHLEEN SCHOONOVER
DEBRA SOBECK
SUSAN STACY



School of Medicine: Medical Technology



JANET CAMPBELL
JANE CHEN
ABRA ELKINS
AVA FATIGATI



SANDRA FORD
CATHERINE HACKETT
CORI JORDAN
DEBORAH JUSTICE



MARTHA LAKE
PATRICIA LESTER
FRED MANLEY
JOYCE MAY



NANCY SHINGLETON
SUZANNE SMITH
JENNIFER STROTHER
DEBORAH TILLMAN



MARIAN VANEK
GAIL WALTER

School of Social Work

NANCY BERSETH
ELLEN BLUE
JUDY BUSTER
LINDA BROWN



ELEANORE COYNE
NOREEN DEVINE
JANICE ELLSWORTH
KAREN HOBBS



SUSAN HOPKINS
PATRICIA HORST
DARLENE JARZYNKA
ROBERT KENT



THERESA LASHER
LILLIAN LENTCHNER
LORETTA LEWIS
HILDA LYNCH



KAREN MARIANO
TOBY McCORMICK
MARILYN MILNES
NANCY MYERS





JOSE DANG
DAVID PICKERT
ANN RANDALL
PAMELA REDMOND



CHARLES REYNOLDS
LOIS ROBERTSON
LINDA RODIGHIERO
MICHELE SCHMINT



PAMELA SHAFFER
PAIRICIA TOLLE
NANCY TONKIN
SHERRY TRICKETT



CYNTHIA WALTERS
VIRGINIA WYSOCKI





STUDENT LIFE

What does it mean to be a student at WVU? First, the fact that you're in college and away from all strings attached at home. You usually go through your "wild streak" your freshman year and later settle down; but some never do. You must adjust to living in a totally different environment: either a dorm or an apartment.

You become accustomed to your classes and learn the tricks of the trade of how to get around the rules of the University. It doesn't take long to learn what classes are "cake" and which ones that are hard; either by personal experience or by word of mouth.

It depends if you live within walking distance if you have to cope with the problems of transportation and wondering how to get to class on time. If you drive, you have to get to the Lair early or wait in line for an hour to park your car. If you are not careful, the towing syndicate will take your car away when you have collected enough unpaid tickets.

We are so fortunate that we can depend upon the PRT. It only works, of course, when you're late for class and after waiting fifteen minutes, a car finally arrives and you "squish" on to one of the cars. After classes, one may go to the plaza, relax with some friends, throw a frisbee, or watch the dogs chase each other.

Morgantown is a winter wonder land. You wonder how to walk down a hill without slipping and rolling down it or how to drive your car on a sheet of ice and snow. Of course, everyone enjoys a good snowball battle and sleigh riding. The more experienced skiers have their favorite weekend hide away.

The weekend for WVU starts Wednesday night to celebrate that half the week has passed. In between all of this you study and cram for tests. Before you know it Finals have arrived. A time for all nighters, crammers, headaches, and saying good-bye to friends; some for the summer and some forever. Last but not least, packing all one's belongings and moving out. Funny how much one can accumulate during the year. After the twentieth trip to the car you will wonder where all of the stuff came from. But such is the life of a WVU student.

Anita Weiner, Section Editor

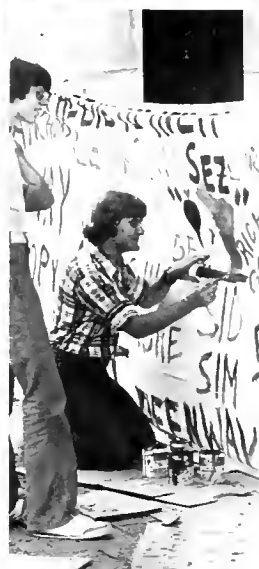

Dorm Life

Dorm Living; Living in a dorm is quite an experience; some good and others . . . You have to get accustomed to living away from home; adjust to your roommate which is not always an easy process. Your RA can make life comfortable, enjoyable if you have an understanding one or make life seem like hell! One thing for sure and that's the dorm is rarely boring. One can always find a water fight, dirty magazines, a broken vending machine to kick and swear at or a friend to kick and swear at. Your friends are around and have something to drink or smoke. If you want to try something risky, bring up a keg and do not invite the RA to participate in the drunken brawl which soon follows.

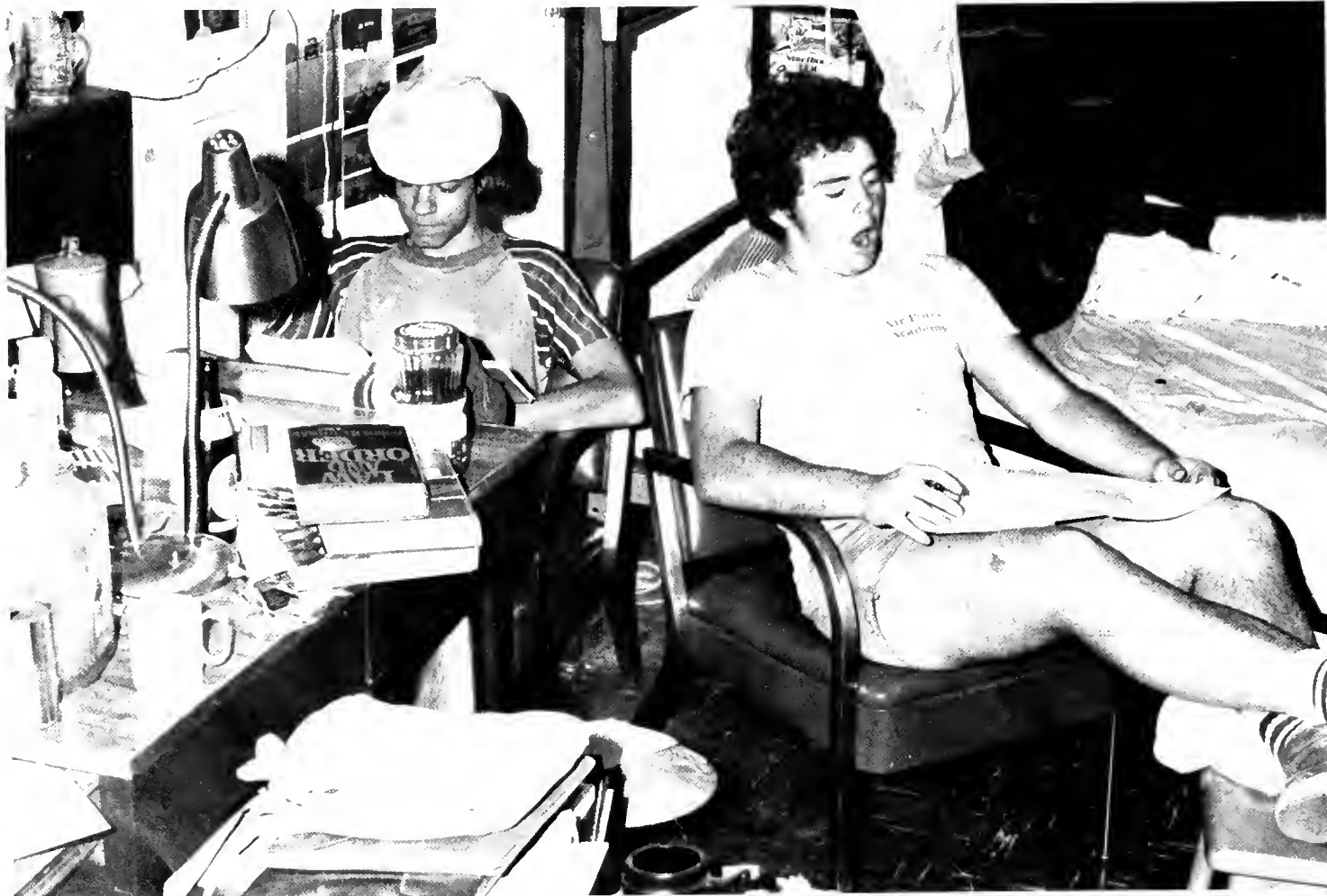
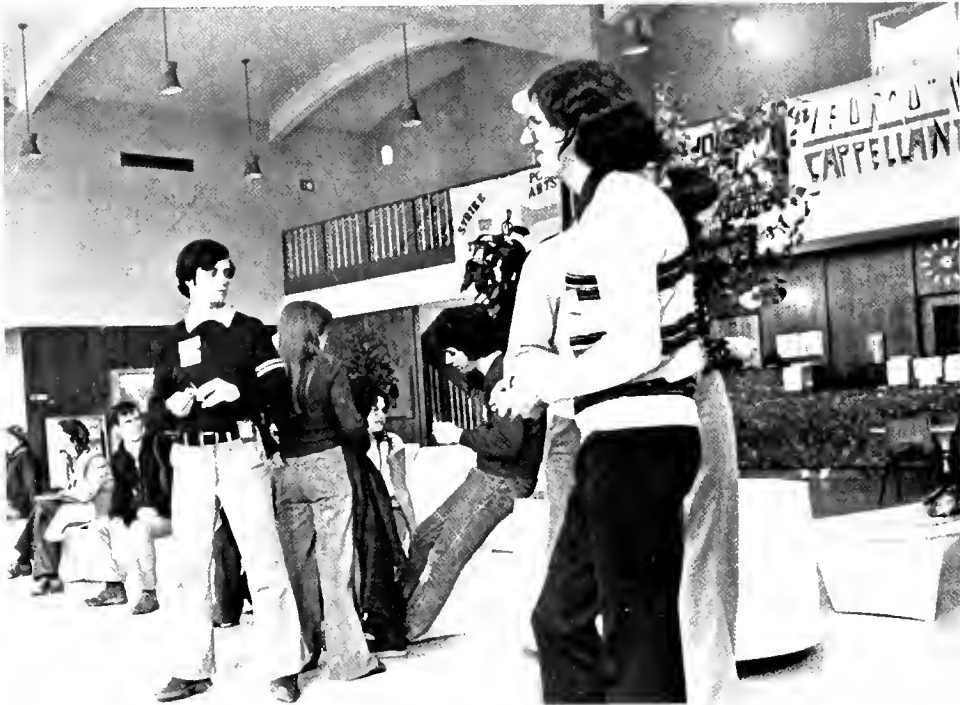



Apartment Life





Apartment Life; Life away from campus is not always rosy. In Morgantown finding an apartment is always a hassle. One must cope with landlords and prices that coincide with living in either luxurious or dirt cheap apartments.

But, there is nothing better than after a hard day of classes when you go home to your bungalow and head for your favorite chair, prop your feet up on a cluttered coffee table with beer cans, dishes, stale munchies left over from the all-nighter and then you hear your roommate yell, "It's your turn to cook dinner!"

Yet, off-campus living has its advantages, quiet place to work, or party and you have your own personal property. Oh! Such is the price of the good life.



How to Get to Class . . .

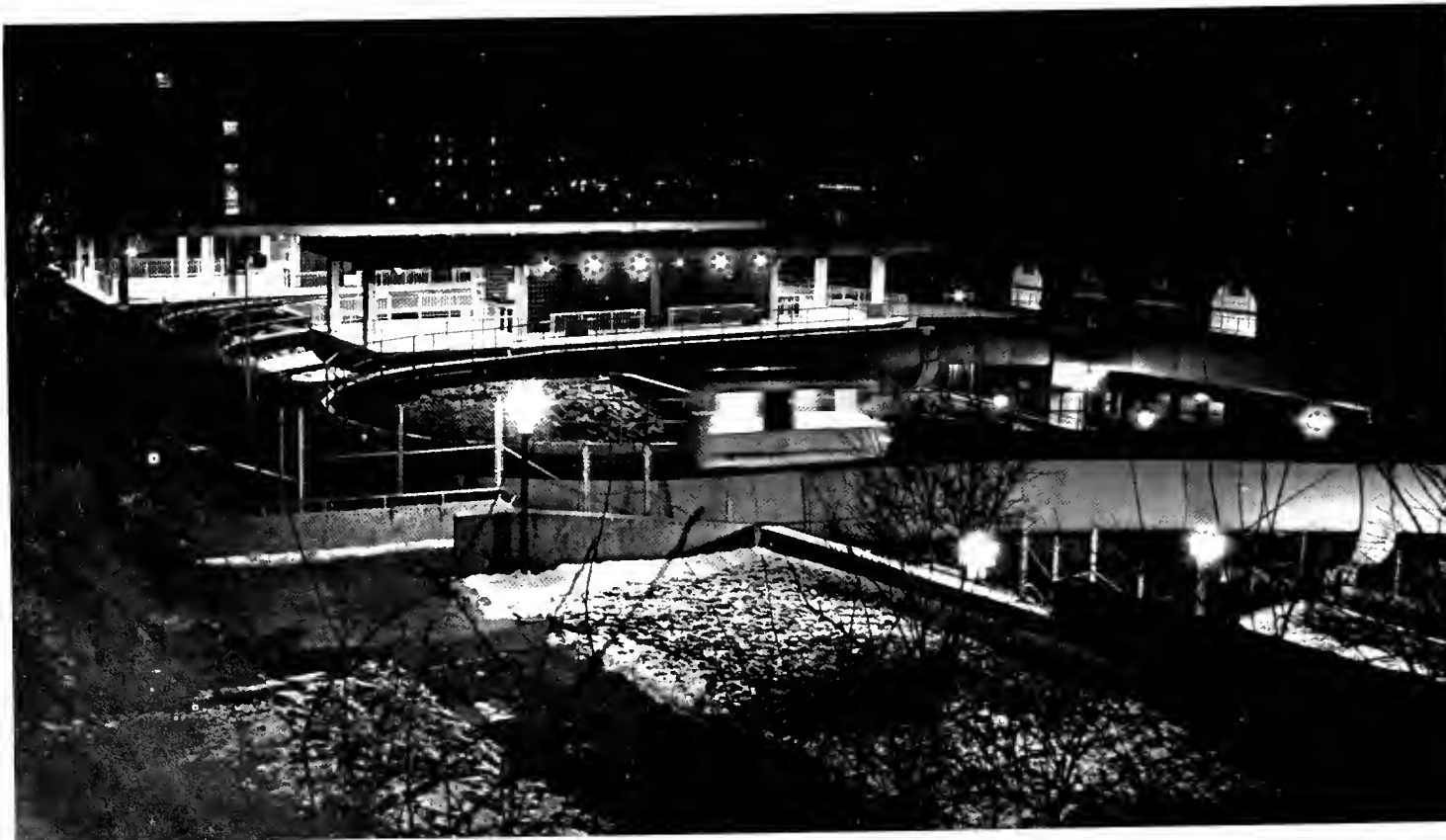
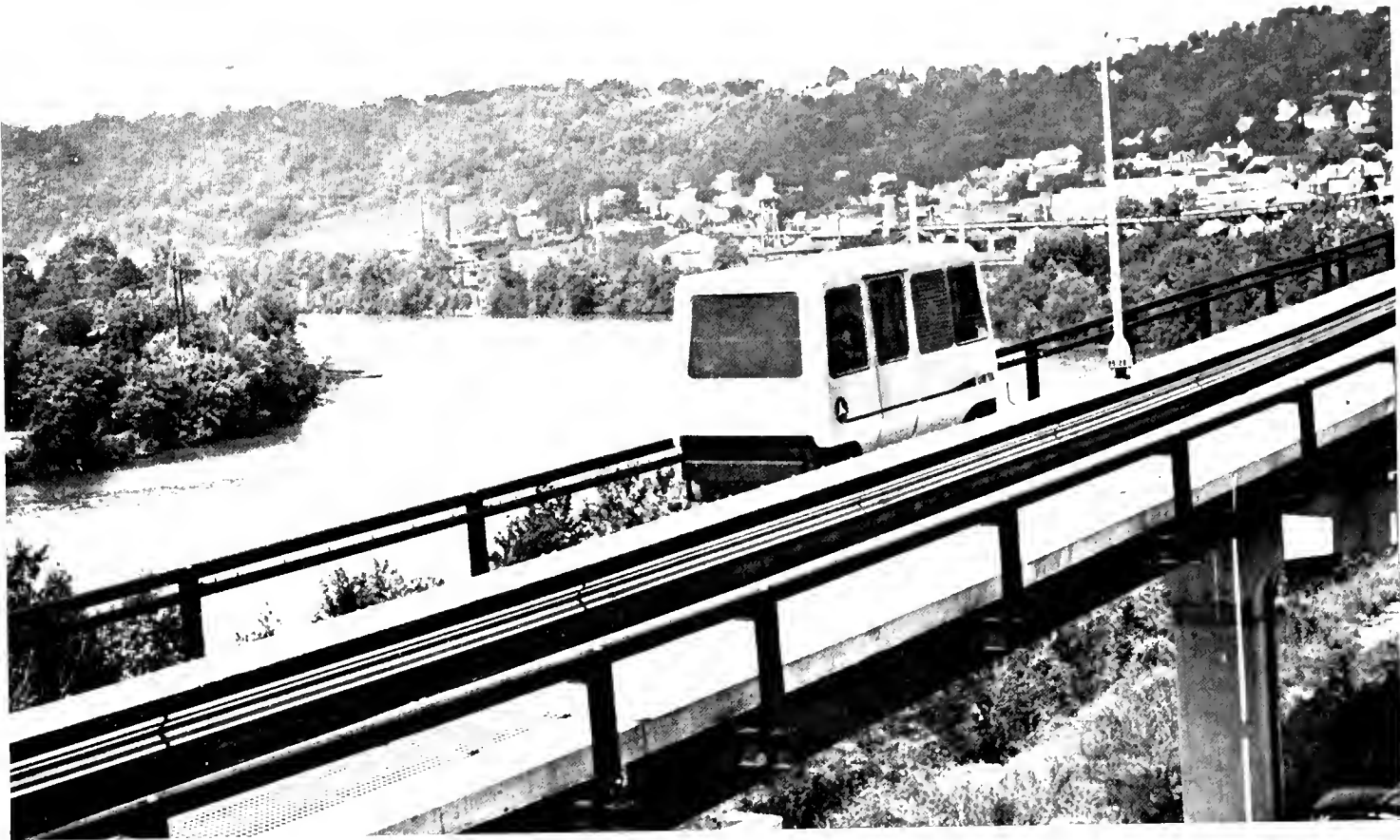

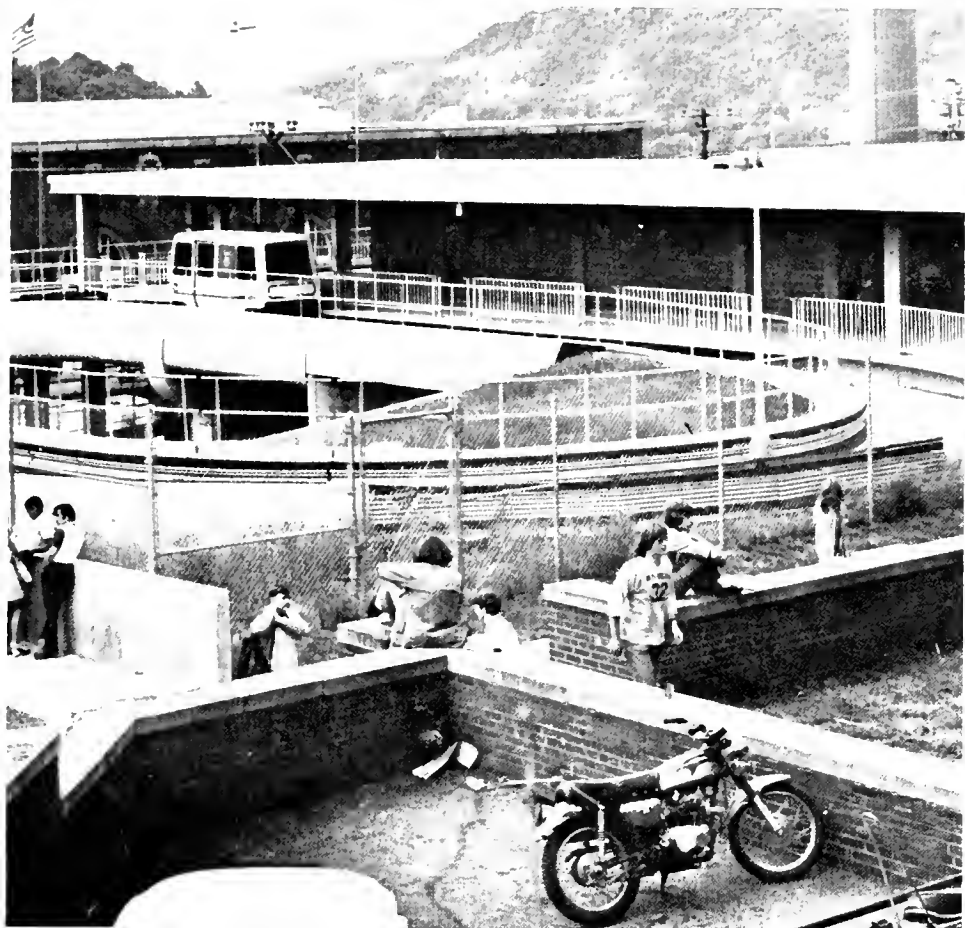

The West Virginia University Morgantown Personal Rapid Transit (PRT) System is the first of its kind in the world — one of the few fully automated mass transit systems that truly gives its passengers a ride into the future.

PRT is controlled by a system of computers with no vehicle operators or ticket takers. During rush hours, the cars leave the stations on a computer-arranged schedule. During off hours, they work just like an elevator — push the button and your personal car will arrive. And unlike your private car, PRT vehicles take care of themselves after you reach your destination.



Hitchhikers . . .



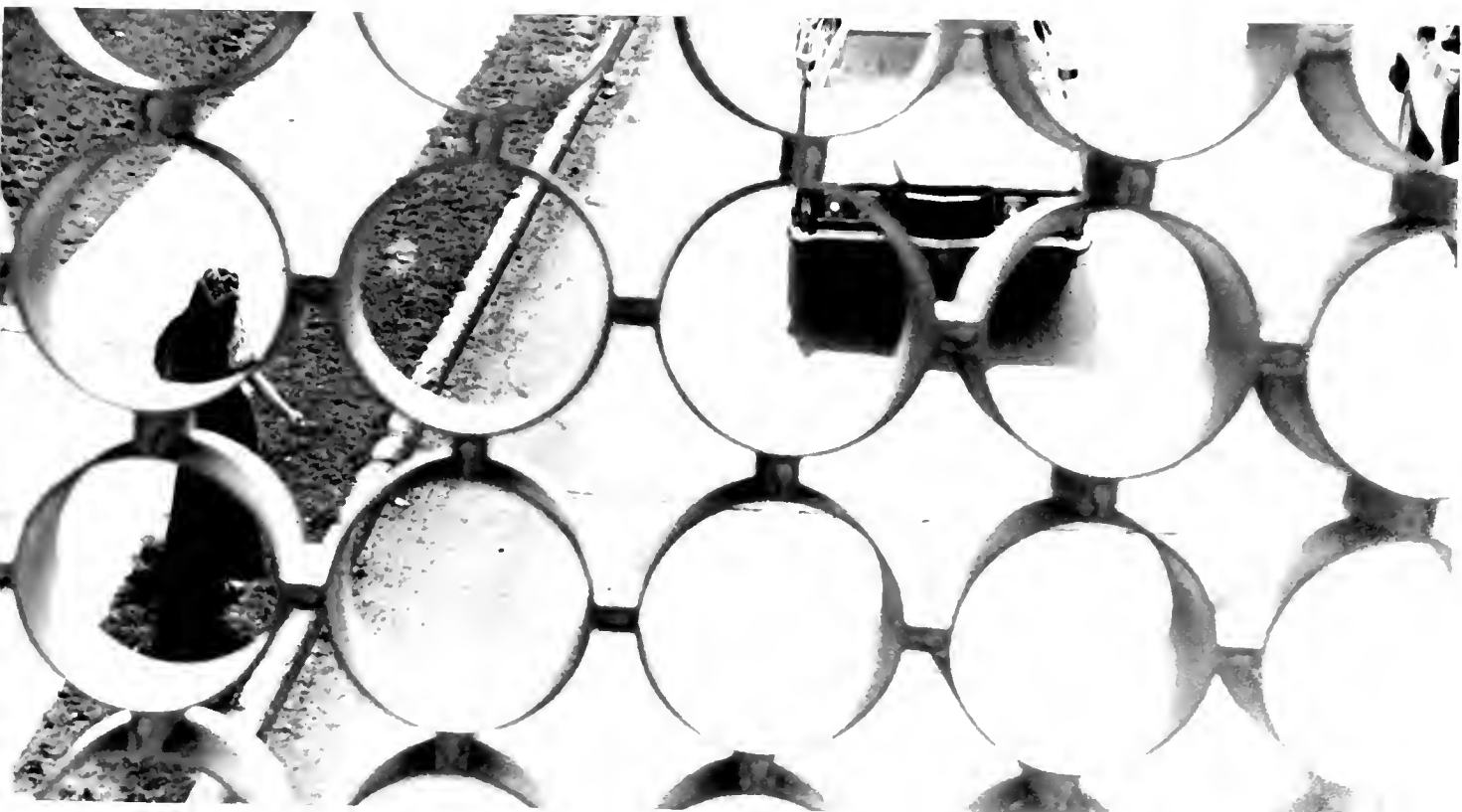

Two and Four Wheel Travel





Crashed!





Plaza People











SENIORS
MAKE
APPOINTMENT FOR
YEARBOOK
PORTRAIT THIS WEEK





Frisbee and Skateboards





Sun Bathers





Π Β Φ

Autumn Frawlick





Snow in Morgantown

Winter in Morgantown usually creates some problems when it comes to transportation. Everybody slips and slides either on wheels or on foot. But that's only one aspect of the snow in the university town. There is nothing more beautiful than on a snowy night to walk in the moonlight and see the snow sparkle and glimmer like a sea of diamonds. What could be more fun than to go out with a group of friends to sleigh ride — on inner tubes, garbage bags, cafeteria trays, or if you are lucky, a sleigh? It's great to regress to your childhood and have a good old fashioned snowball battle.









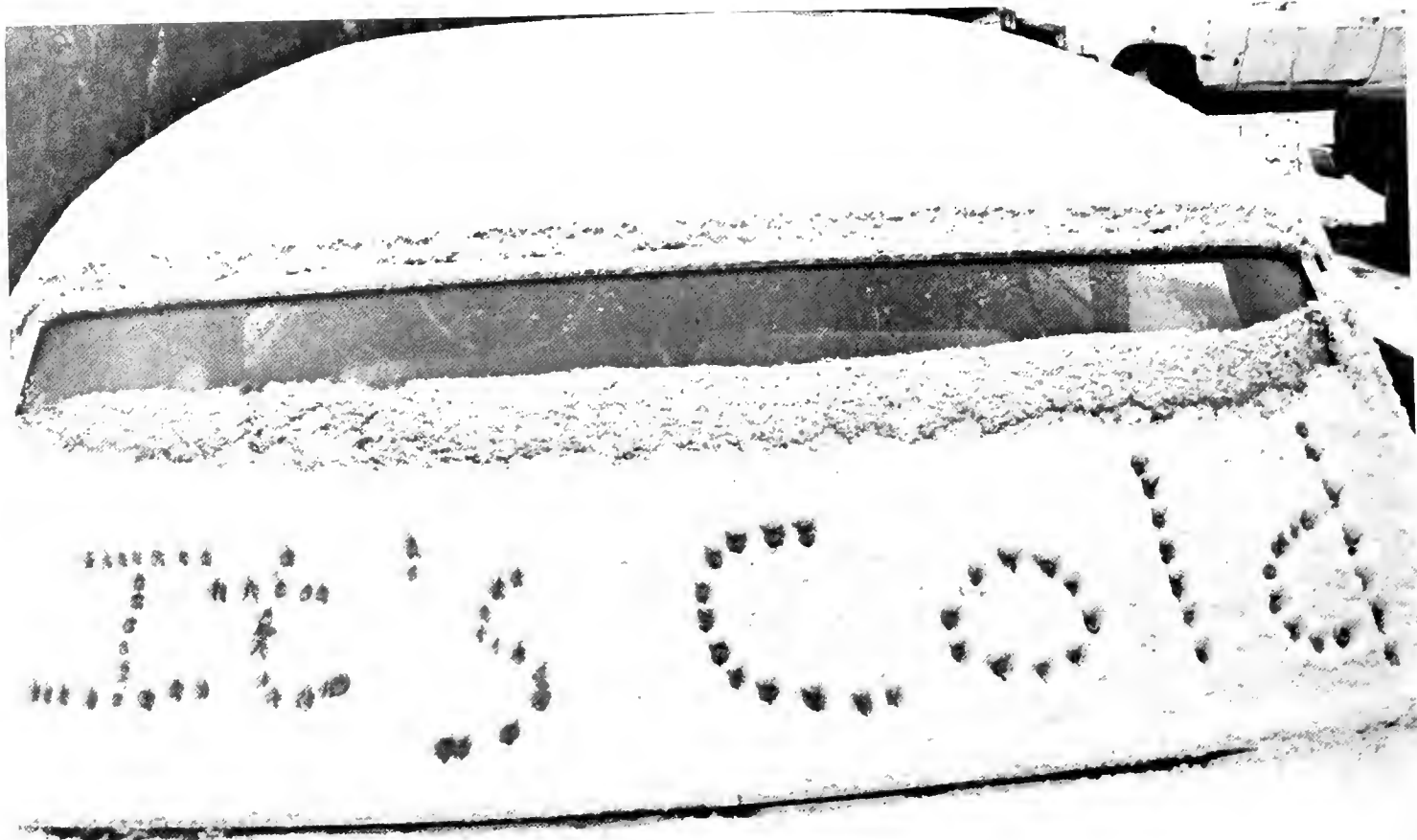



Homecoming Carnival

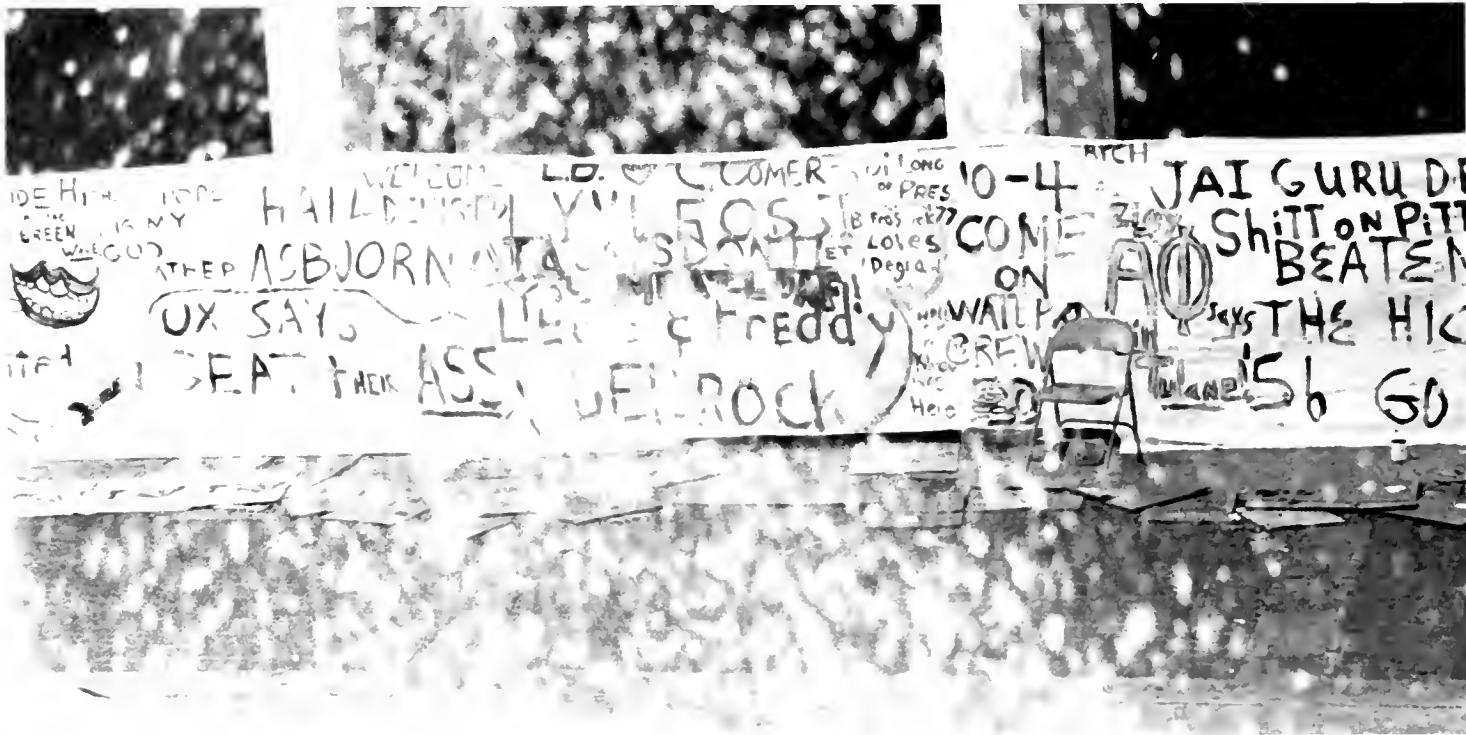

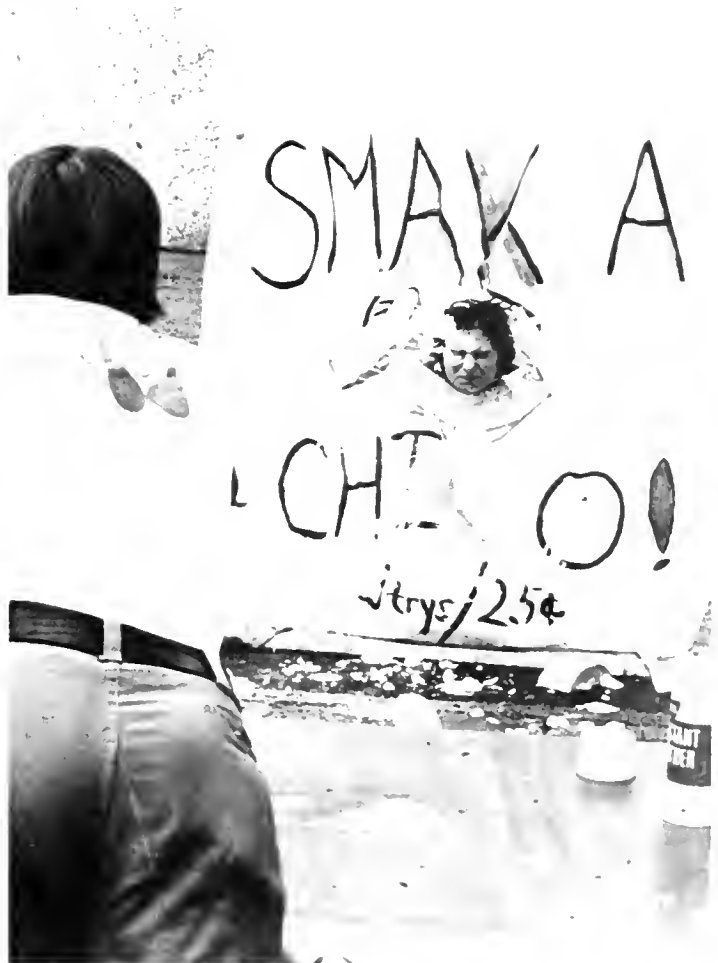

Homecoming Crafts Exhibit





Student Art Exhibits





Volunteers



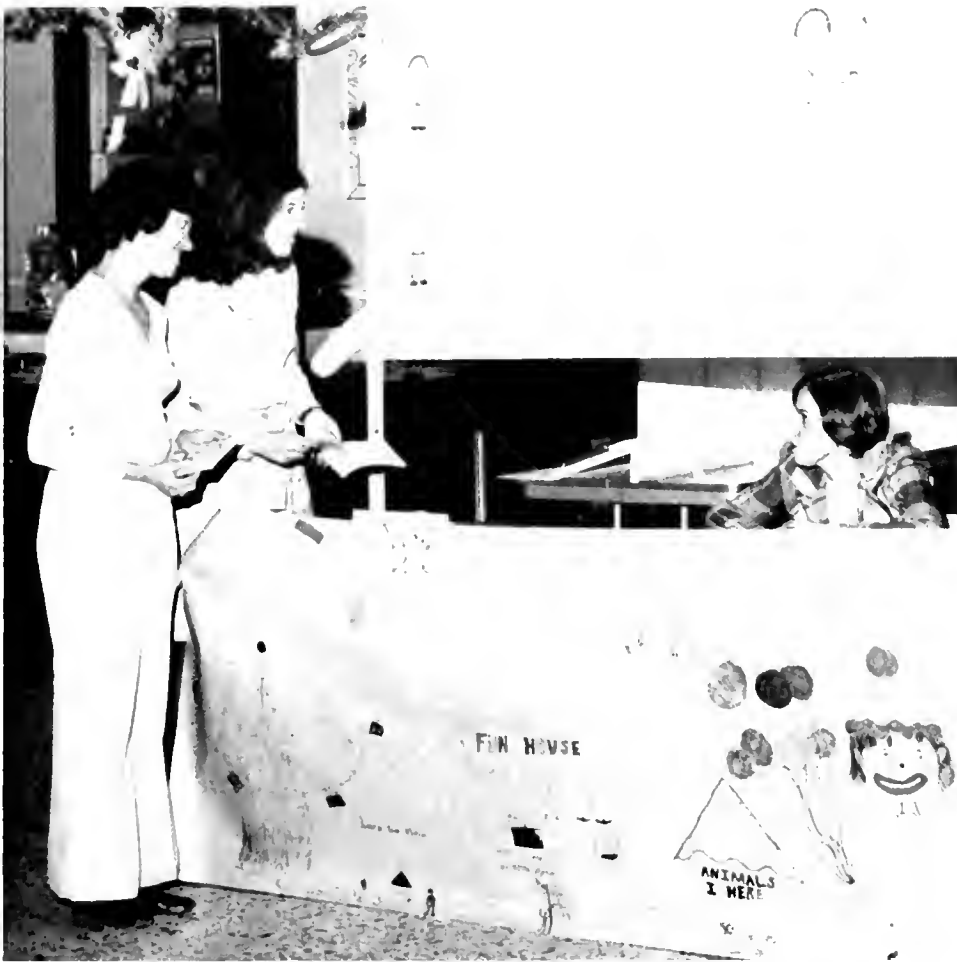

1976 marked the first Agency Fair to be held in Monongalia County and was sponsored by the Project Development Continuity. The Agency Fair was coordinated by two social work students, Elizabeth Evans and Patricia Horst (pictured left to right in the picture top left on this page) under the auspices of the PDC. The aim of the Agency Fair was to educate the public to the social services available to the community in the Monongalia County area. The Fair was held at the Mountaineer Mall; the booths were manned by agency personnel and social work students doing their field placements at the respective agencies.

OPPOSITE PAGE: Students give their time, skills, and blood to help others in need.

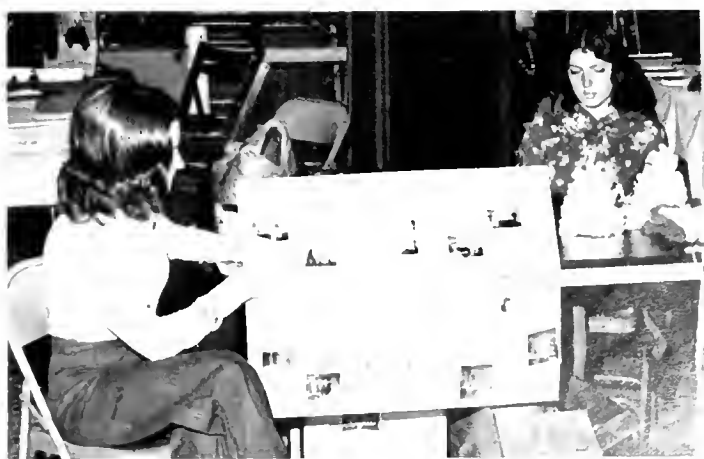

Kings of Partying: WVU!













Moving Out







DELICIOUS

IT'S SOOOO GOODY

Little Red Coach
...NO2...

ENTERTAINMENT

To brighten the WVU student's life, the University provides many facilities and planned entertainment; such as, plays, concerts, and speakers. There are a variety of different concerts students can attend, from Wet Willie to Bach concerts performed at the CAC. The speakers run the gamut from "the white witch," Sybil Leek, to A. J. Manchin, former West Virginia REEP Director who campaigned to clean up the state by collecting junked cars. The Theatre has had a vintage year with the musical hit "Gypsy," and the satire-comedy "The Women," and many other successful productions.

One can usually find entertainment on the WVU campus. If it's going to the Blue Ticket Tavern to hear a fiddle contest or a free movie in the Lair on a Friday night!

Anita Weiner, Section Editor



WVU CONCERTS:

Fleetwood Mac

FLEETWOOD MAC didn't enjoy playing at the Coliseum, according to post-concert remarks made by their road manager, but their performance certainly failed to show it as the British rock band captivated a crowd of pre-Thanksgiving University concertgoers. The group displayed a thoroughly professional demeanor throughout their show, although the band felt that the Coliseum's size and structure was unsuited to Fleetwood Mac's musical style. Eileen Smith

OPPOSITE PAGE: AMERICA and ERIC CARMEN: The music of America and Eric Carmen reverberated through the Coliseum and a captivated crowd experienced an evening of rock.

The Pop Art Committee had a slow start this year in booking top name acts; but near the end of the year they surprised us with America, Eric Carmen, Billy Joel, and The Outlaws. As is typical in university life, one must wait in line for hours to get the "good" tickets and/or just obtain tickets.



AMERICA and Eric Carmen



THE ONLY BAD THING about PRINE: The only bad thing about Prine's Saturday night performance at the Lair was that a lot of people who wanted to did not get to see him.

He was accompanied by no one other than his fans, several of whom sang along. They knew ALL the words.

Prine's style lies somewhere between Bob Dylan and Kris Kristofferson, with a helping of country twang added. And like them, his voice will never be called melodic. But it's a strong voice and it never faltered; he handled his acoustic guitar masterfully.

He sang everything from "Paradise," his anti-strip mining song, to "Grandpa Was A Carpenter" and "Everybody," a conversation with Jesus, from which he concludes that "everybody needs somebody that he can talk to." His versatility and genius were reflected in his ability to entrance his audience with the moving, pensive "Hello In There," a groping poem about old people's loneliness, a few minutes after they had laughed along with his raucously humorous "Dear Abby." Sidney Bell.

CHARLIE DANIELS BAND performed at the WVU Coliseum with Wet Willie to an enthusiastic group of cheering students as exhibited in photograph below. Charlie Daniels and the members of his band may claim to be just a bunch of "long-haired country boys," but they present some exceptionally fine Tennessee mountain-grown music that enthusiasts from the Appalachians to the Rockies can appreciate.

The group's performance reached its zenith when Daniels got out his magic fiddle and the band swung into "The South's Gonna Do It Again" and the perennial goodie, "Orange Blossom Special." Eileen Smith





JOHN HARTFORD performed with the New Grass Revival in a Mini-Events concert held November 23, 1975, in the Lair Ballrooms.

PATTI SMITH: It was a concert to remember. From the opening strains of "We're Gonna Have a Real Good Time Together" to the final ones of "My Generation" encore, Patti Smith captivated a sell-out crowd in the Lair Ballrooms. Intensity is the word.

Patti Smith performed with a physical, emotional and sexual intensity others could only dream of matching. To the simple, primitive but powerful three-chord rock and roll of her band, she moved around the stage — fists pounding air, hips undulating — dizzily spinning in an often uncontrolled frenzy. And the energy flowed. It poured forth from her flailing toothpick frame and poised lips and viciously thrust itself onto the audience.

David Singleton



Wishbone Ash

WISHBONE ASH took a few bruises a while back when lead guitarist Ted Turner made his exit in search of greener pastures. But his replacement, 23-year-old Wise-field, is a genuine asset to the group on both guitar and vocal, displaying all the talent and expertise of the departed Turner. Percussionist Uptok seemed a bit disappointed with the audience reaction to the band's performance. "We don't know whether it was us or the audience, but the crowd didn't really seem to get into it," he commented in a post-concert interview.

Eileen Smith

OPPOSITE PAGE: MANDRILL slated as the evening's 'B' group, played to a mixture of cheers and jeers, but they featured one of the most dynamite brass sections to grace a Coliseum stage.



Mandrial





Gypsy



"Let me entertain you/Let me make you smile/. . . I'm very versatile . . ." says it all for "Gypsy." This delightful production, performed at the Concert Theatre of the Creative Arts Center (CAC), is comic, quasi-tragic and a fine evening of musical and dramatic entertainment.

The story of "Gypsy" is set in the years 1921-36. It revolves around Rose, a stage mother to end all stage mothers. Rose wants to make her daughters stars. She glorifies her daughter June and pushes the no-talent Louise into the background. When June elopes, Rose turns her attention to Louise. Louise is Rose's last hope to propel one of her daughters to the stardom that she always wanted, but never had. Rose refuses to believe that the heyday of Vaudeville is over. When the show falls on hard times, she is forced to book her daughter in what she considers the lowest of theatres — the burlesque house. It is there that Louise makes her monumental decision and takes her first step to fame as Gypsy Rose Lee.

Louise was played by Mary Beth Derry and sister June was portrayed by Mary Ann Vingle. In what director J. McIlwee called "most demanding role" Nancy Myers played Mama Rose.



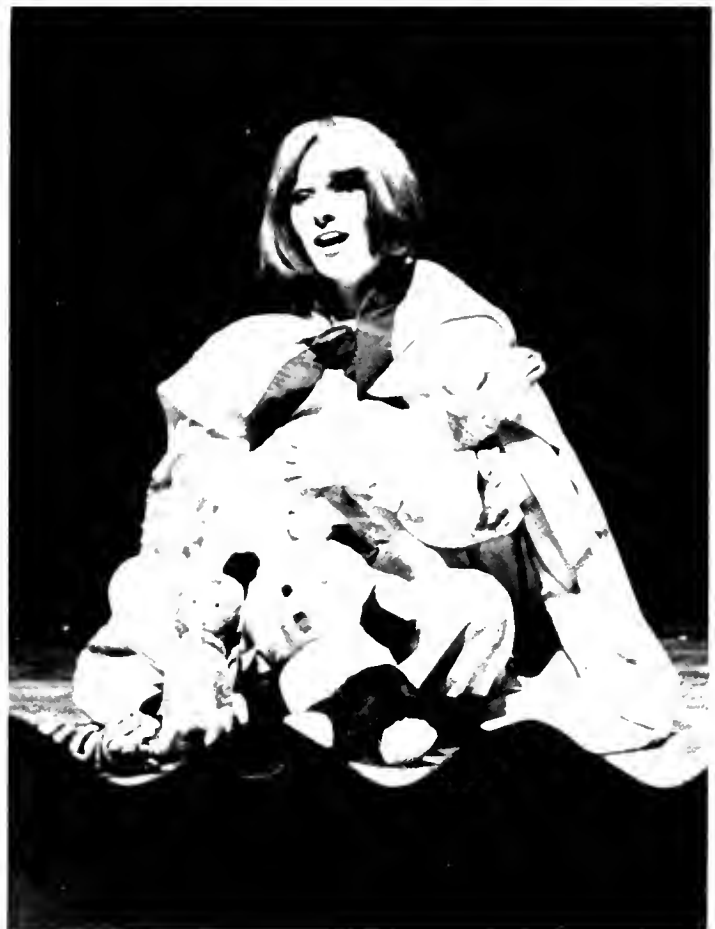

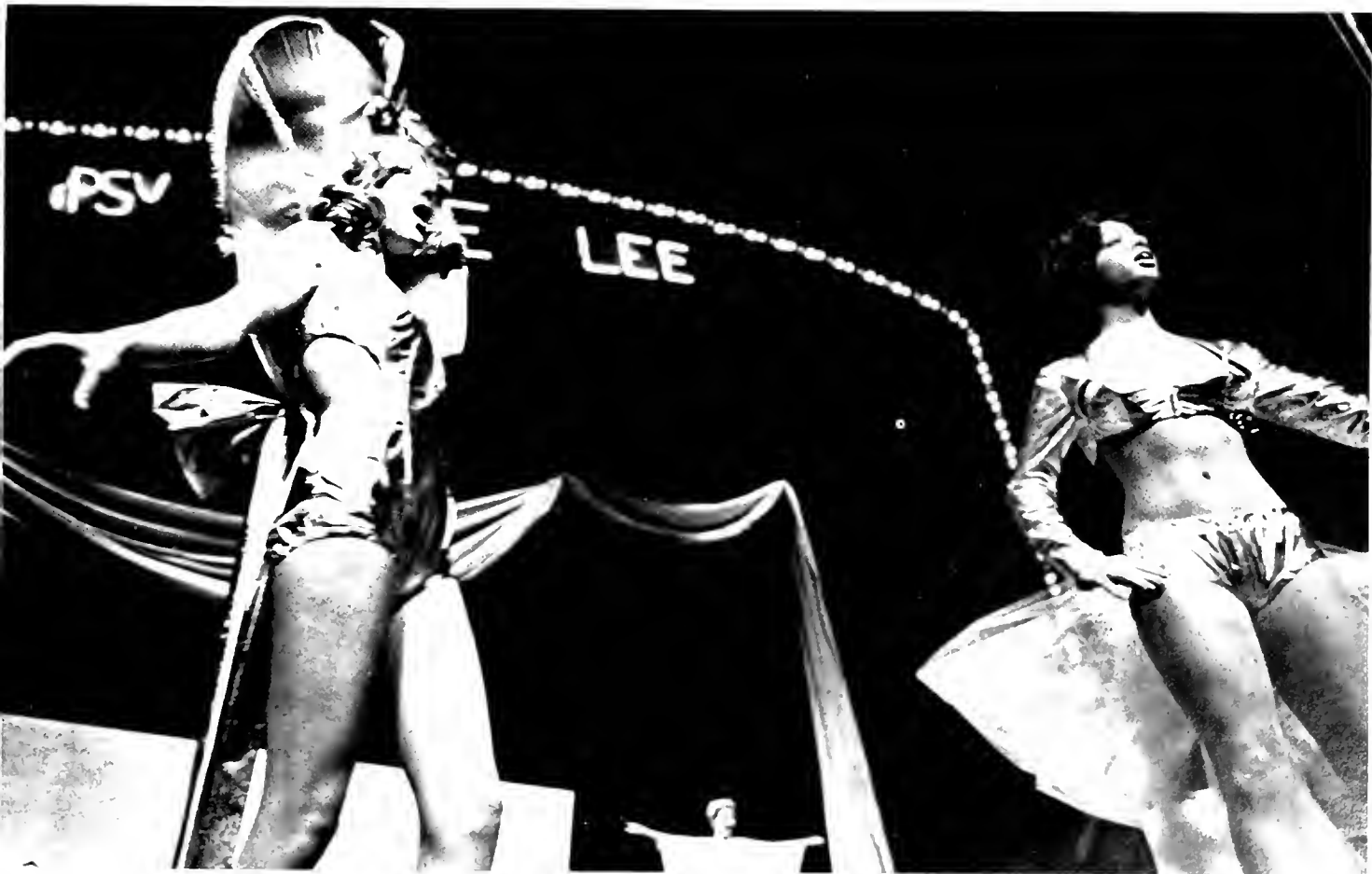



The Women

The play, set in the late thirties, involves the efforts of a clique of women to play respective roles in their high class, artificial society wrought with "vain show, comedy, tragedy, hope, and disappointment."

After watching Clare Boothe Luce's *THE WOMEN*, one might suspect there is some truth in that old cliché, "Hell hath no fury like a woman scorned." The play depicts the lives of a group of women who belong to the social butterfly class of elite. They are those distinctively known as the "pillars of society."

Their loves and hates are each other, as they delight in hearing the latest gossip about each other and manipulating each other's lives. They are there to help each survive various crises, but somehow they also long for each other's destruction.

Director Charles Neel chose the play largely because of the opportunities for women it offered; the cast consisted of twenty-one women portraying a wide range of women. Teresa Smith and Greg Paxton



*W.V.U. and Morgantown
Celebrate the Bicentennial*







Creative Arts Orchestra



ERICH VON DANIKEN: Were the ancient Gods actually foreign space cosmonauts? This is the question that Erich Von Daniken addressed himself before an overflowing crowd at the Mountainlair ballroom. Von Daniken said the "religious doubts" started him on his search to find evidence of foreign visitors.

Von Daniken believes that these visitors had great influence upon the minds of ancient man, and perhaps the minds of modern man as well. "The list," said Von Daniken, "goes on and on." In speaking of these various findings, he was careful to note "These are all pure speculations — they have never been proven." But, as he adds, "They have never been disproven, either." The fact that these visitors left behind tools for ancient man is the only way Von Daniken believes the pyramids of Egypt could have been built. George Skandalis



BETTY FREIDAN: Terming the women's movement the "second American revolution," Betty Freidan, feminist leader and founder of the National Organization for Women, outlined the stages of the revolution. Friedan spoke to a large audience in the Lair Ballrooms and was sponsored by the Forum Festival Committee.

"You have grown up taking for granted that women are people," she said addressing the women in the audience. "Twenty years ago, we had to consciously tell ourselves that over and over."

Women then recognized that they were being kept in these roles by society, she said. Once women recognized that they were people, they were made to feel guilty. They were told that they were hurting their husband's masculinity or the growth of their children. After women realized who they were, they started to band together. "At first, it seemed all we needed was numbers," she said. "In those first few years, cries of sex discrimination overshadowed race discrimination."

Changes were forthcoming in the practices of employers. Women voters now outnumber men. Friedan terms the economic powers of women as "enormous." Ray Betzner





DAVID SCHOUMACHER, former ABC News Washington correspondent, doesn't have a philosophy of journalism. But, he does have an attitude. Schoumacher's attitude toward journalism found its beginnings in the Washington press corp.

Though there are about 4000 reporters covering Washington, the press corp is more exclusive. "The business of Washington is not running the government," he explained. "The business of Washington is getting re-elected. So it is the reporters who cover that process who really make up the press corp." Schoumacher, the present anchorman of WMAL-TV in Washington, D.C., described this corp as a press establishment. "There is no conspiracy, but we do talk . . . almost exclusively to each other."

There is also a race among this group of reporters to get the most insignificant things as soon as possible on the air, he said. Ray Betzner



OTTO PREMINGER: Producer-director Otto Preminger spent 45 minutes responding to questions with humorous quips, sound advice and educated comments, before he showed one of his films, "The Man with the Golden Arm."

"People don't fight censorship enough," said Preminger in his most emphatic statement of the evening. "I feel that one of our most precious fights in America is for free expression. If this is ever diminished, then it is only one step toward dictatorship."

Preminger explained he had problems with censors trying to cut words from films such as "The Moon is Blue" and "The Man with the Golden Arm." He described "Moon" as a harmless comedy that used the word "virgin." In "Golden Arm" the word "narcotics" caused trouble. "That was 20 years ago," said Preminger. "Can you imagine what would happen if the censors tried that today?" Hoppy Kercheval

A. JAMES MANCHIN, former REEP Director of West Virginia, visited Morgantown to serve as master of ceremonies in the "Pound Your Professor" contest. A Volkswagen was demolished as the result of the contest. The professors were not physically assaulted; WVU students were given the opportunity to take their frustrations against their "favorite" professor by hitting a junked car with WVU professors' painted on it.



DICK GREGORY: Comedian, civil rights worker and former politician Dick Gregory began his career as a comedian working only in black clubs and theaters. In 1961, he was called as a last-minute replacement at Chicago's Playboy Club. Gregory spoke before a convention of the Ku Klux Klan. Not only was he allowed to finish his routine, he was a success.

Gregory was one of the first black comedians to break through the barriers of a white-dominated entertainment industry. During the civil rights movement of the '60's, Gregory participated in every major demonstration. He devoted his time and talent to giving benefits for civil rights groups, peace groups and other reform movements.

Gregory's appearance at the University was sponsored by the Black Experience Committee.





SYBIL LEEK: "Writing is my profession, witchcraft is my religion, and the occult is my science." Leek explained that there is a misunderstanding of witchcraft in the U.S. In Europe, where Leek was born and raised, witchcraft is accepted and is known as a religion. Leek was raised in a family that accepted the supernatural as the natural. She went out at age eight to become a journalist and used her "extra senses" in her work.

In her lecture, Leek described a revolution in the occult. This revolution will take away the limits on the mind. It will allow among other things the reception of knowledge from other sphere.

Parts of the Occult science revolution included: astrology; graphology or handwriting study (which is now acceptable in European courts of law); yoga; palm reading; telepathy and ESP. One of the problems people have with the revolution is that they do not accept and trust their senses. It is incorrect, says Leek, to always associate ESP experiences with "nasty events." Sybil Leek refers to herself as a "white witch" meaning that she does not use her talents for evil uses. Ray Betzner

RALPH NADER: "We have learned everything that is inconsequential," Ralph Nader said as he blasted America's educational system. "Very little education refers to where power is and who has it," Nader added. "There are very few of life's skills taught . . . skills needed if you are going to be a taxpayer and a citizen."

The consumer advocate charged that many of the nations problems today could be corrected through more relevant education. He said students graduate from college and cannot write an essay on nutrition, even though it is a problem that faces everyone. They cannot write an essay on chemicals, insurance, banking, petroleum or any company; all of which are relevant to becoming an aware citizen. Nader offered three solutions: 1. application of one's field to specific problems. 2. self-teaching, and 3. curriculum changes.

Nader implied through the entire speech that the most valuable education lies in community involvement and citizen action. He pointed out that students have an excellent opportunity while at college to receive both a university education and a civic education.

"We have been taught to believe rather than to think," Nader said. We have consumed knowledge, but we are not taught how to use it. He said that students are at their peak of imagination and independence.

Not only challenging education, the consumer advocate related his traditional gripes against industry. "What right do industries have to inflict pollution on Americans without paying any compensation? Why should it be against the law in a state to relieve yourself in a river when there are no restrictions on a factory doing the same thing?" asked Nader.

Nader said that in many cases "might makes right." If you pollute enough, you can get away with it. He added that studies show that over the next ten years it would take only two per cent of the nation's gross national product to clean up pollution. Hoppy Kercheval



JACK WHITAKER brought the marriage between television and sports into focus when he spoke to a small crowd in the Lair ballrooms. He was sponsored by the Forum Festival Committee.

The CBS sportscaster described what it was like in the early days of television.

"Two things sold television sets in those days: Milton Berle and sporting events," he said.

"Television was a lot easier then. Unfortunately, we had too many people doing radio broadcasts with pictures." In those early days of television, (the 1950's) football was not broadcast nationally. "That didn't come about until the Green Bay Packers beat the Kansas City Chiefs and the Madison Avenue crowd got behind the game," said Whitaker.

"Professional football became so popular so quickly that no kid can afford to attend any games," said Whitaker.

Whitaker, who has covered football off and on since 1952, thinks the game is still healthy, but its golden age could be over.

Testifying as a witness at the President's Commission on Amateur Athletics last fall in New York, Whitaker said, "the trouble with amateur athletics is the administrators are amateurs and the amateurs are professionals."

Whitaker isn't certain whether any problems were resolved last fall, but he feels the commission is the strongest of any in past history.

The Philadelphia native went on to stress that a power struggle exists among the National Collegiate Association of Amateur Athletics, the Amateur Athletic Union, and the U.S. Olympic Committee. All three will have to relinquish some of their powers, said Whitaker, if the amateur program is to improve. On the subject of government subsidies for its athletes, Whitaker would like the U.S. athletes to remain independent, but still receive some help from the government. Norman Eisenberg and Ray Betzner



1976 Miss Monticolas



The Miss Monticola Search Committee along with members of the yearbook staff have selected two women to bestow the honor of "Miss Monticola." Ms. Loretta Lewis (left) and Ms. Anita Weiner (right) have been chosen for their originality, creativity, and dedication which is necessary in the design, production, and completion of the 1976 issue of the MONTICOLA.

Ms. Loretta Lewis is a Social Work senior and the daughter of Mr. James H. and Janet L. Fox of Danese, West Virginia. In Ms. Lewis' senior year, she has been Editor-in-Chief of the WVU MONTICOLA, Co-ordinator of the 1976 BSW Symposium/Career Day, Chairperson of the WVU-Undergraduate Student Social Work Organization, and has written several articles for the USSWO Newsletter. She has, also, been a delegate and representative to the National Federation of Student Social Workers Conference and the Council on Social Work Education held in Philadelphia, PA; the Annual Welfare Conference held at Huntington, WV; the CCS Social Action Work Shop held at Jackson's Mill, WV; and the Regional Child Welfare Conference held at Charleston, WV. During her college career she has been active in the Sigma Phi Omega Honorary, WV-SPRIG, PSC Photography Club, Editor-in-Chief of PSC CATAMOUNT, secretary-treasurer of the Student Volunteer Organization, a tutor in the Keyser Elementary Special Education Department, and a counselor for the Potomac Valley Sheltered Workshop. Ms. Lewis has been awarded the Who's Who Among American Junior College Students, attendant to PSC Homecoming Queen, and will graduate Magna Cum Laude from WVU.

Ms. Anita Weiner is an education junior and is the daughter of Mr. and Mrs. Irving Weiner from Charleston, West Virginia. She is editor of the Student Life and the Entertainment Sections for the MONTICOLA. Ms. Weiner is specializing in special education and plans to teach deaf children after graduation. Ms. Weiner enjoys sketching, rowing, and hiking.



ORGANIZATIONS

West Virginia University students have a large variety of organizations to choose to take part. One can join clubs whose interests range from social, entertainment, and fellowship to service, civic, and professional organizations.

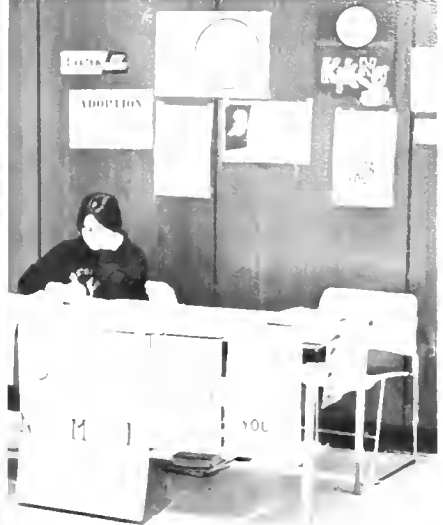

FRATERNITY
RUSH SIGN-UP
JAN 7, 8, 9, 12, 13, 14
LAIR 10:00-3:00
RUSH WEEK



of memoration and celebration of our county and nation's Bicentennial Birthday, the art of interpretive dance salutes this monumental event.

AMERICAN REFLECTION is a choreographic interpretation that reflects the mood of early America in a country scene depicting the unity of the people, their spirit and religious beliefs. LEGEND OF MONONGALHEA: To those who know and love the Monongahela, it is more than a river. It lives, breathes and tells again the story of age-old loves and sorrows. Mary Kathryn Wiedebush, Director and Choreographer

AMERICAN: FRONTIER'S OF HOPE is an orginial and artistic work created by West Virginia University faculty and performed by students of WVU. Orchesis is associated with the School of Physical Education, and Percussion "70" with the Division of Music, Creative Arts Center.

ORCHESIS PERSONNEL: Nancy Blackshaw, Jane Bone, Natalie Capapelle, Michele Congelio, Tammy Critchfield, Carol Cury, Joy Fiani, Tressa Gorman, Becky Hess, Mary Cole Horton, Bill Kelley, Sarah Krakaver, Julie McKinney, Suzanne Meadows, Colleen Nesbitt, Anna Payne, Deanna Priday, Jim Sayger, Cindy Stillings, Sheila Scumaci, Carol Young, Mary Jane Young, Janelle Walters, Carole Wiedebusch, Sandy Thompson, Judy Taylor.

ORCHESIS

TOP RIGHT: AMERICAN REFLECTIONS, Religious Group, by Aaron Coplan.
TOP LEFT: BALLADS AND FOLKLORE, Mad Anne Bailey.
BOTTOM RIGHT: LEGEND OF MONONGAHELA, Chief Monongahela and Star Maiden.
BOTTOM LEFT: AMERICA: FRONTIER'S OF HOPE

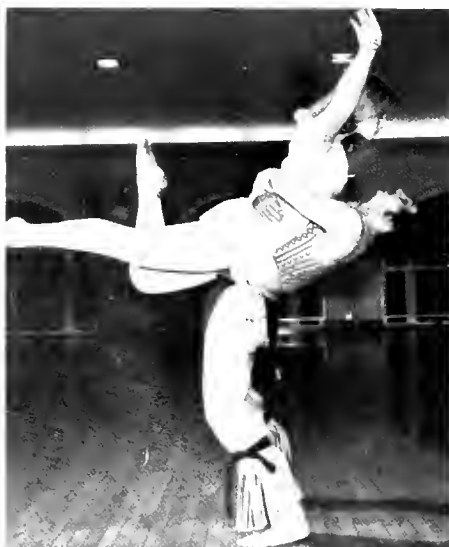

Dolphins



ROTC



ROW 1: Steven L. Cole, Thomas J. Oshansky, Dewayne A. Rudd, John J. Cortese, Charles V. Meyers, Harold J. Wright. BACK ROW: Col. Brent A. Cool, Kenneth Hovatter, Jerry W. Carbaugh, Peter R. Csanady, Walt A. Lenz, Capt. William L. Bush.

ADS *Professional Advertising Fraternity*



ROW 1: Don Proudfoot, Cheryl Lamer, Toni Kasmoch, Dave Lied, Rose Vargo, Anne Henderson, George Singleton. ROW 2: Claudia DelGiudice, Dave Wozniak, Cecelia Hays, Craig Faulkenstine, Mel Hobbs, Jim Barney, Mike Petrisak.

$\Phi Y O$ Home Economics Professional Fraternity



ROW 1: Roberta Kay, Barb Matheny, Pam Boggs, April Davisson, Judy McCoy, Rebecca Deck, Kathy Lazelle, Martha Walker, Denise Althouse, Patty Featherstone. ROW 2: Jane Gallagher, Martha Olson, Ann McKendrick, Luanne Smith, Judy Sowinski, Debbie Sickles, Dixie Funk, Joannie Shuler, Mary Louise Wolesslagle, Betty Belcher, Kris Allen, Kristen Hildebrant.

$BA \Psi$ Professional Accounting Fraternity



ROW 1: James Shephers, Dr. Jay Coats, Vicki Obenchain. ROW 2: Greg Bennett, Ted Hook, Randy Greely, Lisa Pyles, Gail Goldstein, Charlene Pascoe, Tom George, Scot Deringer, Robert Perfetto, Michael Urtso. ROW 3: Robert Maust, Charles Hagedorn, G. C. Studkey, Marcia Frashure, George Jacobs, John Griffith, Diane Knicely, Michael Daugherty, Suzanne Meadows, Anne Murphy, William Faust, David Fulton, Debbie Kuhl, Frank Tokas.

WVU Hockey Club



KNEELING: Jim Meyers, Paul Shaffer, Dave Anthony, Jim Manning, Ron Front, Bruce Nilson, Greg Gensheimer, Dave Colt. STANDING: Steve Bradley, Craig Clifford, Bob Leslie, Bob Dejean, Jeff Lowe, Paul Clifford, Pat Fitzgerald, John Rider, Scott Hutchinson, Gary Person, Dave DiCivccio, John Kovach, Al Boyton (Coach). NOT PICTURED: Al Davis, Ray Ehrig.





Cheerleaders

W.V.U. Marching Band





1976 Monticola



Roberta Bastin and Anne Conley



Loretta Lewis



Carla Smallbridge and Diana Epling



Sue Day



Val Price and Emily Tuckwiller



Gina Rinehart

1976 Monticola Staff

Editor-in-Chief	Loretta Lewis
Business Manager	Gina Rinehart
Business Staff	Sandi Milas, Assistant Business Manager; Dave Wozniak, Steve Webb
Business Advisor	Brentz Thompson
Photographers	Arthur Jordon, Marty Heavner
Graphic Designers	Jim Stump, divider pages; Eve Faulkes, cover
Greeks	Val Price, Emily Tuckwiller
Sports	Roberta Bastin
Intramurals	Anne Conley
Seniors	Loretta Lewis, Anita Weiner
Student Life	Anita Weiner
Opening and Closing Sections	Loretta Lewis
Organizations	Janet Boyle
Entertainment	Anita Weiner
Royalty	Sue Day
Historical Research Committee	Carla Smallbridge, Diana Epling

Acknowledgments

Special thanks to the West Virginia University Library Archives and Manuscripts Section of the West Virginia Collection for providing the photographs used in the Closing Section; WVU Sports Information Department; Mrs. Katherine Jamison, AJ and Marty for their "rush" jobs, Bob Gay and Roy Kelly for providing additional photographs, Trish Horst for helping the staff in the last moments of production, and Mr. Ron Richardson for ALL of his help. Mary Ellen Chittum for typing and sorting the senior section.



Dave Wozniak and Sandi Milas



Steve Webb



Janet Boyle



Anita Weiner



GREEKS

The Greek system has been at West Virginia University almost as long as there has been a campus in Morgantown. As sororities and fraternities gained national acceptance, WVU received its share of distinctive organizations and houses. The Beta Theta Pi house at 225 Belmar Avenue was the first Greek house on campus; now there are over twenty-five. These houses are filled with enthusiastic, bright young people who find their special wants and needs fulfilled by the brother and sisterhood which the Greeks offer.

Greeks on campus participate fully in established campus activities, with their own divisions in float and banner contests, intramurals, spirit competitions and pageants. Distinctive Greek activities also make their mark on the WVU campus. Greek Week, Sigma Chi Derby Days, and Rush are all part of the system which the students recognize as truly Greek. Today, and in the future, the Greeks are proud and dedicated — and they are here to stay!

Emily Tuckwiller and Val Pricer, Section Editors



Panhellenic Council



FIRST ROW, left to right: Donna Powers $\Gamma\Phi\beta$, Barbara Solomon $K\Delta$, Dawn Clarkson $\Delta\Delta\Delta$, Debbie Dickert $\Delta\Gamma$, Terri Moore $A\Phi$, Patty Fusco $A\Delta\Pi$. SECOND ROW: Sally Holland — treasurer $\Gamma\Phi\beta$, Debbie Sawczyn — secretary $A\Phi$, Tressa Gorman — vice president $A\Xi\Delta$, Mary Ellen Hereda — vice president $K\kappa\Gamma$, Janet Boyle — president $K\Delta$. THIRD ROW: Vicki Salentro $\Pi\beta\Phi$, Deedy Strickler $\Pi\beta\Phi$, Sue Smith $\Delta\Gamma$, Carla Smallridge $A\Delta\Pi$, Nancy Duffield $K\kappa\Gamma$, Cathy Weber $\Delta\Delta\Delta$, Melinda Gorman $A\Xi\Delta$. NOT PICTURED: Sandy Urso $X\Omega$, Kathy Rowland $X\Omega$.

Panhellenic Council consists of 2 representatives, a junior and senior, from each sorority on campus. The representatives are elected by their own sorority.

Panhellenic conducts formal rush during the fall term and informal rush during the spring term. Besides rush, Panhellenic tries to promote better relationships between sororities.

Alpha Delta Phi

Alpha Upsilon Chapter of Alpha Delta Pi was established on the WVU campus in 1924. To an A D Pi her sorority is a very important part of her life. Friendships and fun are a very important part of the sisterhood. A D Pi's are well known for their high standards. They consistently rank high scholastically. A D Pi's are individually and as a group involved in many campus activities.

ΑΔΠ

299



FIRST ROW, left to right: Pam Brisky, Annette Pryor, Susan McRobert — secretary, Terry Amuso, Amy Billig, Kathi Harrison, Pat Brisky, Patty Fusco — vice president, Brooke Curtis. SECOND ROW: Kathy Smith, Carla Smallridge, Teresa Casto, Diana Long, Stephanie Yanero, Sandy Bokenkamp, Martha Clark, Lynn Hartung, Marty Shirer — president, Kathy Hodges, Kay Brooks, Donna Lipke, Diana Epling, Pam Lewis — treasurer, Cathy Bokenkamp, Lori Fisher.

NOT PICTURED: Janet Owens, Cathi Billig, Donna Early, Gina Stanellis, Irma Tiggelback.

Alpha Phi



FIRST ROW, left to right: Debbie Fogle, Teri Moore, Mary Jane Wilson, Kathy Eichelberger — vice president, Sharon Wallace, Shelley Beckwith, Linda Thomas — president. SECOND ROW: Kathy Berardinelli — secretary, Mary Miller — vice president, Elizabeth Gerwig, Liz Martz, April Davisson, Patti Branch, Lisa Nard. THIRD ROW: Paula Lattanzi, Mary Badali, Janice Knopp, Leigh Komoroski, Helen Gilbert, Diane Mapes, Nancy Thimgan, Bridget Watts, Kathy Wilburn — vice president, Linda Klein.

NOT PICTURED: Dee Dee Adams, Janet Butts, Paula Coleman, Mary Kris Fischer, Debbie Galbus, Kelly Godsey — secretary, Libby Inghram, Marlene Kalo, Sarita Lantz, Susan Stocking, Ricki Wiles, Lori Zvonar, Pat Murdock, Cathy Eagloski, Cindy Gnagey, Tracy Horchler, Nina Larsen, Kathy Shinn.

Alpha Phi



FIRST ROW, left to right: Cheryl Evans, Kim Magistri, Karen Warfield, Robin Aide, Barb Marcus, Becky Spanogians, Cheryl Lamer. SECOND ROW: Emily Tuckwiller — treasurer, Yonnie Lambert, Diane Kirshenbaum, Debbie Sawczyn, Anne Street, Marty Street, YoYo Mairs, Val Price. THIRD ROW: Nancy Fishman, Rachel Victorson, Pam Stuck, Laura Skidmore, Ruann Miller, Candi Keiter, Vicki Adams, Cathy Caruso, Kim Mitchell, Pam Johnson, Donna Alexander, Carolyn Gerwig.

A . . . is for always being together,
L . . . is for the love we share together,
P . . . is for the part we each have,
H . . . is for the happiness we have together; working, studying, partying,
A . . . is for the all for one attitude we share

P . . . is for the PHIS as we are known around the country,
H . . . is for the Heart Fund which we put our heart and support into,
I . . . is for the individuals that make up the Phis, all
different, but all one in Alpha Phi.

Alpha Xi Delta



FIRST ROW, left to right: Cheryl Walton, Kathy Cobb, Holly Elsbury, Lea Anderson, Tressa Gorman, Debbie Jones, Georgie Trusio. SECOND ROW: Linda Lloyd, Jeanine Auth, Kim Ballock, Leslie Buck, Nada Beneke, Pam Kain, Carol Heeney — treasurer, Ava Fatigati, Emmy Daugherty — president.

Alpha Xi Delta



FIRST ROW, left to right: Mary McFadden, Chris Latstetter. SECOND ROW: Leslie Neal, Patsy Paugh, Teresa Lucas, Susan Fox, Susan Fraser, Diane Dunn, Renee Senseney. THIRD ROW: Melissa McVey, Marsha Mattingly, Nancy Bruno, Wendy McCune, Teri Forrester, Tina Duplaga, Kim Fiorletta.

I don't meddle
With what my friends
Believe or reject
Anymore than I ask whether
They are rich or poor
I love them. James Russell Lowell

Alpha Xi Delta — a group of girls, individuals, who have one thing in common — their pledge to the golden quill of Alpha Xi Delta.

By participating together in such activities as intramurals, Greek Week and Homecoming and individually in Student government, cheerleading and gymnastics, the girls experience the friendship and uniqueness that make our sisterhood grow.

A place where girls can live, learn and love each other — ALPHA XI DELTA!!

Alpha Xi Delta



FIRST ROW, left to right: Rosemary Torre, Maria Torre, Susan Anderson, Cheylen Martin, Julie Paxton, Ellen Welty, Melinda Gorman, Debbie Holler, Joansie Vaccaro, Roxanne Martin, Linda O'Lenic. SECOND ROW: Chris Grubler, Joyce Harshbarger, Lee Ann Watkins, Anne Kaiser, Mary Hennen.

NOT PICTURED: Nancy Hart, Becki Bruno, Meg McCreary, Lydia Droppa, Jan White, Cathy Lambert, Joanne Christian, Michelle Gessler, Dede Smiley, Nancy Wood, Debbie Ronis, Lou Ann Lynch, Terri Reed, Michelle Latagliata, Sandy Allbaugh, Betsie Baldwin, Angel Batlas, Kim Bossie, Elaine Dickie, Michelle Hollick, Cindy McCune, Meg Merry, Bradley Thorn.

Gamma Phi Beta

Alpha Pi chapter of Gamma Phi Beta is one of 177 International chapters. Gamma Phi's at WVU are growing; we are proud, vivacious, hard-working and fun loving.

It is a privilege to be in college
It is an honor to be in a sorority
And, it is a distinction to be a
Gamma Phi.



FIRST ROW, left to right: Claire Collier — secretary, Sheryl Bargeski, Joyce Falbo — president, Donna Powers, Nancy Nicholson, Nancy Ferguson. SECOND ROW: Stevie Bohanek, Marcia Schoeffel, Sally Holland, Elizabeth Rippetoe, Liz Ann Parker — treasurer. THIRD ROW: Shirlynn Minnix, Lugene Florio, Ellen Yetter, Paulette Justice — vice president, Bernice Abramson, Jeannie McNulty. NOT PICTURED: Melinda Parker, Judy Dunmire.

Chi Omega



FIRST ROW, left to right: Liz Solomon, Linda Gutsell, Sheila DeWeese, Fran Kudja, Marcia Heavner, Andy Ice, Janie Lenihan, Sharon Ovies, Nancy Hill — vice president, Elaine Shaw — president. SECOND ROW: Nancy Spears, Becky Byrd, Susan Ames, Karen Hindman, Karen Given, Mary Beth DiVecchio, Sandy Urso, Ellen White, Kathy Rowand, Kathy Carr. THIRD ROW: Paula Sova, Judy Cann, Gwen Cotter, Susan Shockey, Jane Snyder, Diane Paletta.

NOT PICTURED: Lettie Floyd — secretary, Sara Beth Clendenin, Cindy Bisset, Barb Mason, Donna Sebastian, Lisa Pisegna, Linda Ross, Susan Hurd, Linda Stone, Michele Congelio, Beth Murphy, Lisa Furbree, Valerie Ross, Mindy Shaw, Linda Washington, Valerie Deem.

Chi Omega

Ours is a proud fraternity . . . our heritage comes to us as a gift from others who have gone before. And it is given in trust that we shall nurture and cherish it and, in our turn, pass it on to new generations . . . stronger and more vital than when it came to us.



FIRST ROW, left to right: Isabel Almase, Diane Mabee, Alma Angotti, Suzy Ross — treasurer, Debbie Mikulski, Nancy McCormack, Susie Naylor, Kathy Lacko, Jerri Zak, Susan Longacre. SECOND ROW: Jane Shay, Jackie Hayes, Amy Veeck, Ivy Goldstein, Billie Ann Elmore, Patti Griffin, Cindy Stillings, Kay King, Vicki Galati, Carol Ciancutti.

Delta Delta Delta



FIRST ROW, left to right: Anne Henderson, Ann Ullum, Regina Flanigan, Mary Lou Featherstone. SECOND ROW: Patty Featherstone — president, Marylee Kastelic, Marsha Jordan, Cathy Weber, Jane Bone — secretary, Jody Clarkson, Gina Quattro, Marsha Malloy, Kim Peraldo, Carol Young. THIRD ROW: Luanne Smith, Jan Cantarelli — vice president, Barb Gould, Susan Sartoris, Susie Bane, Meg Havens, Elaine George, Robin Beard, Sandy Justice, Sue Metro, Robin Franklin, Gina DeMarco, Sarah Stemple.
NOT PICTURED: Joyce Maslyk, Carol Marolo, Di Mather, Janice Miller, Patti Bonner.

Delta Delta Delta

Membership in Tri-Delta is more than being part of a group. Tri-Delta promotes development of one's individuality. Tri-delts feel a common bond with their sisters, yet are never discouraged from pursuing their own interests.



FIRST ROW, left to right: Jan Antonelli, Kerry O'Brien, Sandy Bioux, Carol Lutes, Sue LeMoine. SECOND ROW: Suzie Murtland, Debbie Patterson — secretary, Diane Belknap, Doris Keith, Gayle Armstrong, Cindy Wheaton, Linda Gray, Becky Norman, Patti Wyant, Joanne McAleer, Maureen Kenney, Lynne Brown. THIRD ROW: Cathy Cava — treasurer, Sally Swanson, Gretchen Gross, Valerie Vandenberg, Christy Venham, Debbie Flynn, Mary Sue Bridi, Jean Ann Kelly, Dawn Clarkson, Pam McGinley, Sue Burkett.

Delta Gamma



FIRST ROW, left to right: Connie DeFazio, Sheila Scumaci, Lynda Gorrell, Bridgette Robey, Nancy Klausing, Debbie Shepler, Cathy Iden. SECOND ROW: Sara Hardman, Becky Hammett, Ann Davies, Bridget Park, Carol Curry, Becky Alritz, Francine Pulice, Sara Hushion, Lynn Barron, Melinda Cook, Polly Walters, Tina Wunduke.

Delta Gamma



FIRST ROW, left to right: Jane Mainella, Kathy Freeman — vice president, Loni Henn, Sherry Thompson, Susan Davis, Debbie Dickert, Kristy Winkler, Kathy Hampton, Linda White, Sharon Lovrich. SECOND ROW: Anne Cather, Patty Chambers, Dina Mattingly, Becky Davis, Jan Howes, Dremea Powell — vice president, Tee Edwards — vice president, Linda Arnold, Sue Gall, Betsy Stevenson, Sue Smith, Susie Silman, Cathy Bertalan — president, Patty Kilcollin.

NOT PICTURED: Leslie Bartlett, Amy Beck, Sally Christopher, Mary Corbitt, Dana Davis, Cheri Earl, Milly Eyer, Dana Grant, Mindy Herrick, Lora Hickman, Martha Herscher, Kim Holmes, Susie Howes, Kim Kessel, Laurie Litwinko, Amy Long, Lucy Moore, Patricia Murray, Diana Oliver, Beverly Ratliff, Mary Lou Santonas, Jeanne Skirboll, Donna Trapp, Tamora Wilson, Adele Winkler, Sara Wolfe, Stephanie Yanero, Tonya Godfrey, Pam Pierpont.

Delta Gamma is one of the oldest Greek organizations, recently celebrating its 100th anniversary. The Delta Gamma Foundation is widely known for service in Educational grants and loans, International Education and Sight Conservation and Aid to the Blind. Delta Gamma tries to create an environment for its members in which lasting friendships are established.

Kappa Delta



FIRST ROW, left to right: Cathy Markham, Joan Tallarico, Tammy Telesko, Pat Synder. SECOND ROW: Nancy Matzke, Debbie Springer, Janet Boyle, Mrs. Mary Austin — housemother, Brenda Gaston — president, Judy Kalkreuth, Libby Issack — treasurer. THIRD ROW: Ginny Young, Sue Richardson, Pat Glass — editor, Kathy Geiseke, Nancy Jones, Jane Johnston, Karen Barr — vice president, Susan Crews, Kathy Keener, Cheryl Danley.

Beta Phi chapter of Kappa Delta is a sisterhood of diverse interests. Sisters' activities range from intramurals, student government, and campus honoraries to local philanthropies, university sports, and campus social functions.

Individualism, a true measure of Kappa Delta's sisterhood, is a guarantee that each member will serve to compliment the other resulting in a stronger and a better Kappa Delta — of true sisters.

Kappa Delta



FIRST ROW, left to right: Debbie Flaherty, Patty Dann, Elizabeth Nagle, Sandy Hohman. SECOND ROW: Denise Powley, Suzanne East, Peggy Guinn, Kathy Burton, Susan Simmons, Becky Bailey, Debbie Albright, Debbie Bromfield. THIRD ROW: Marianne O'Connell, Denise Berry, Alice Frey, Pat Reeder, Joanie Boyle, Sara Reedy, Sandy Special, Gale Anderson.
NOT PICTURED: Jenny Boyles — secretary, Karen Colbert — membership chairman, Nancy Gladwell, Cindy Brown, Celeste Miller, Sandy Murray, Valerie Stewart, Paula Lauffer, Barbie Soloman, Terri Thumm, Penny George, Kim Dunkle, Pam Harper, Kim Smith, Pam Mitchell, Mickey Winfree, Debbie Eastep, Leigh Goldsmith, Joyce Lookabill, Sissy Roberts, Anne Rushton, Ann Sandor, Julie Pintar, Ann Jeffreys.

Kappa Kappa Gamma



FIRST ROW, left to right: Terri Selletti, Diane Person, Karen Hamrick, Kim Petrie, Anne Welch, Debbie Thoma, Debbie Thorpe, Pam Campbell. SECOND ROW: Cheryl Prandini, Cathy Henderson, Mary Ellen Hereda, Megan O'Neill, Carla Braham, Jeannine Crites, Denise Dowler. THIRD ROW: Mary Sue Preston — secretary, Priscilla Fenton, Jane Rule — secretary, Liz Randolph, Peggy Janeek, Cecilia Hamrick, Marilyn Phillips, Lynn Leach, Ann Wilson, Judy McCoy — vice president, Dize Lloyd, Marianne Wares, Mary Cole Horton, Melissa Haught, Valerie Lazzell, Dyan McClain. NOT PICTURED: Janice Bunn, Clorinda Colanero, Nancy Duffield, Tanis Dunivan, Sally Gall, Alexandria Hatcher, Nancy Henning, Allyson Kolle, Debbie Kudla, Patty May, Pippa McCoy, Vicki Pyles, Margaret Shaffer, Melanie Smith, Janie Young.

Kappa Kappa Gamma

The Beta Upsilon chapter of Kappa Kappa Gamma is now celebrating its 70th year at WVU. Although Kappa places a strong emphasis on academics, we also strive to develop individualism. Our members and the sorority as a whole participate in various campus activities with spirit and enthusiasm. Friendships formed here will continue to grow throughout our lives and we'll always remember the owl, the key and the fleur-de-lis!



FIRST ROW, left to right: Betty Henderson, Judy Penn, Carole Wiedebusch, Tricia Niemer, Michelle Ford, Suzanne Morgan, Kathy Shaffer. SECOND ROW: Darlene Kuftrin, Malanie Saxer, Andy Speaker, Daria Louise Calvin, Harriet Nelson, Patti Crawford, Jane Morrison, Betsy Klebe, Ann Full, Kathy Lazzell, Sarah Palmer. THIRD ROW: Mary Ann Barnard, Jill Britton, Susie Hicks, Sandy Dawson, Jenny Mitchell, Di Badger, Ann Watson, Mary McCloskey — president, Mimi Butler, Kathy Kersting, Carol Critchfield, Nancy Dennis.

Pi Beta Phi



FIRST ROW, left to right: Carol Cordyack, Beth Fulton, Barbie Hopkins, Cindy Antulov, Ann Joslyn. SECOND ROW: Pam Harris, Bev Lindberg, Debbie Judge — treasurer, Cindy Butcher, Karen DeVincent — vice president, Jenny Lee, Dee Dee Kelly. THIRD ROW: Jeri Grimm, Margret Farrell, Patty Tyson, Audrey Frederick, Debbie Ardisson, Kara Johnson, Alisa Barkey, Susie Joseph, Chris Bucher, Kelly Ford, Vicki Salentro, Mary Anne Yoschak, Amy Wildman.

NOT PICTURED: Donna Cross, Jennifer Kendall — president, Maria Mancini, Marianne Narick, Julie Spencer, Lisa Zannoni, Cindy Crockett.

Pi Beta Phi



FIRST ROW, left to right: Terry Ayers, Linda Dodd, Lori Berardi, Barb Fehr, Marilyn Dahmer, Catherine Graham. SECOND ROW: Cindy Etter, Maggie Foster, Janice Kincaid, Lisa Gerwig, Patti Barnes, Leslie Ward — secretary, Mary Jane Gallagher — vice president, Rita Frazies, Susan Jarvis — housemother. THIRD ROW: Barb Alexander, Carolyn Morris, Barb Crow, Carolyn Coombs, Deedy Strickler, Amy Stalnaker, Marion Paskovitch, Ethel Detch — vice president, Dana Sharp, Susan Meeker, Susan Morgan.

Don't call her a sorority girl — call her a Pi Phi.

She is an individual who is a member of the first national fraternity for women.

Her goals are limitless, her sisters add to her array of friends, her feeling of belonging and of being loved.

Who can be a Pi Phi? An individual, someone who wants to share, live, and love . . . call her a Pi Phi.

Intrafraternity Council



LEFT TO RIGHT: Treasurer Kevin Zech $\Phi\K\Psi$, President Stoney Burke $\Sigma\Phi\epsilon$, Vice-President Ed Riley $\Phi\K\Psi$, Secretary Rick Corbitt $\Delta\T\Delta$.

Intrafraternity Council is the intermediate organization between WVU and the 19 existing fraternal organizations. The council is responsible for fraternity rush, house composite pictures, Greek Week activities and upholding the constitution. Recently the IFC constitution was ratified to meet the changing times, and currently IFC is promoting brotherhood throughout the fraternal system.

Alpha Phi Delta

"Getting involved" at 658 Spruce Street, in their recently remodeled house, the Alpha Phi Delta brothers are carrying on their Mountaineer spirit as they have been for the past 52 years at WVU.



SEATED, left to right: John Snuffer, Al Jones, Dave Rahall. STANDING: Chuck Clement, Jeff Haye, John D. May, Dan Esposito, Steve Hines — secretary, Gary Jones — treasurer, Pete DiNardi, Fred Barley — vice president, Ann DiNardi — housemother, Kevin Schane, Tom Catapano, Greg Brown — president, Bob Perna, Rusty Harper.
NOT PICTURED: John Harper, Dave Case, Rocky Holland, Nick Husson.

Beta Theta Pi

We, as Betas, are proud of our academic and social achievements in recent years, and the chapter's progress since 1900. Beta is a feeling that we know is unique in many respects on the WVU campus.



FIRST ROW, left to right: Nick Volakis, John Poalao, John Durbin, Robert Fisher — secretary, Pete Vaziri, Haney Bell, Roger Hager, John Norman. SECOND ROW: Jamie Ferguson, Jeff Bumgardner, Jim Beck — president, David Henderson, Walker Ferguson, Paul Virtue, Sweetheart Tee Edwards, Dave Fatalleh — secretary, Mike O'Brien — treasurer. THIRD ROW: Doc Daugherty, Jim Stump, Flip Diehl, Mike Guerecka, Crank Davis, Mark Rankin, Buddy Watson, Charlie Mishner, Bob Foster, Mack Ingram, Doug Rice.

Beta Theta Pi



FIRST ROW, left to right: Doug Wood, Clay Whitlach, Shawn Shepherd, Randy Fazio, John Hushion, Rich Duggan, Carl Hutton, Jim Sponaugle.
SECOND ROW: Rod Sapp, Bill King, Mark Brown, Dave Jones, Rick Sponaugle, Jackie Edwards, Fred Early, Trent Crable, Dee McLaughlin.
THIRD ROW: Bruce Gresham, John Wakim, Dee Smith, Mack Ingram, Jeff Rawley, Kirk Hosfelt, Scott Schwartz, Fred Pence.
NOT PICTURED: Ray Keener, Eddie Marshall, Brad Magro, Jeff Kasmer, Jim Fanok, Jim Copenhagen, Steve Mathias, Bobby Krieg, Kevin Messenger, Ron Kasserman, Tom Kurre, Rick Zambito, Kevin Eads, Chip Shaffer, Mark Edge, Dave Byers, Doug Olds, Dave Friedberg, Billy Krieg, John Gallagher, Nick Nichols, Jeff Davidson, Merg Hoffman, Dave Kayuha, Jim Selletti, Jim Laise, Chip James, Tony Bennett, Rusty Mechling, Bear Nebera, John Barrett, Eric Fitzer, Rick Norcini, Mike Mattingly, Jeff Maggied, Brad Connor, Tom Haddad, Mike Daugherty, Bob Marks, Buzz Van Kirk, Grunt McClure, Rich Kesselring, Jim Easton, Jeff Van Valey, Dave Ranson, Dave Tuel, Rob Johnson, Alex Fortuna, Bill Blake, Jim Spano, Brad Messinger, Charles Heyl, Mike Elliot.

Delta Tau Delta



FIRST ROW, left to right: Rick Sale, Greg Sproles, Wally McCarrell, J. R. Slabe, Jim Morgan, Sundance, Jeff Vandervoort, Jim Zellers — secretary, Gary Wiener, Blackie. SECOND ROW: Moses Skaff — vice-president, Kim Germondo, Mike Fitzgerald, David Crivaro, Peter Roth, Dan Dishart, Ed Santry, Ed White — president, John Byard. THIRD ROW: Bill Ford, Gary Lancaster, Greg Keane, Steve Brown, Roland Davis, Jim Buzzerd, Chuck Waugh, Mike Wilson, Joe Casto, John Riccio — treasurer, Tom Unger, Jahn Mentzer, Evan Thurmond, Roger Lockhart, John Scott, Vince Quigg, Mike Cavendish, Mark Kessel. FOURTH ROW: Frank Burja, Neal Hogan.

NOT PICTURED: Roy Ruddle, Dave Johnson, Dick Miller, Dave Broshears, Bill Zipf, Steve Britt, Joe Safety, Doug Malloy, Tim Fisher, Doug Korczyk, Tim Thompson, Andy Seymour, Ade Dillon, John Morgan, Gary Mordacci, Bruce Heisler, Tom Kisner, Dick Craft, Mike Pagani, Mike Halterman, Joel Burkhalter, Eddie Rinker, Rich Wilson, Jeff Yates, John Matthews, Frank Remchek, Vince Tallarico, George Hott, Mike Powell, Steve Rebrovic, A. J. Speracino, Brett McAtee, Steve Wehner, Tom Turner, Joe Fisher, Mike Della Mea, Rick West, Marty Becker, Jay Hart, Bill Stunz, Dave Anthony, John Conway, Dave Nitsche, Chris Scolata.

Delta Tau Delta

Delta Tau Delta, one of the oldest, largest and strongest organizations on this campus, and a recognized leader in the Greek system, has enjoyed a year which has only strengthened this tradition. The brothers will always remember the Funeral and Christmas Parties, formals, Thanksgiving dinners with Bobby Bowden, the Peach Bowl, Spring break, Price Street and EACH OTHER.



FIRST ROW, left to right: Greg Arnott, Greg Charnok, Neal Hogan, John Enke, Gary Booth, Chuck Zyna. SECOND ROW: Jeff Vance, Rick Corbitt, Allen St. Clair, Bob Mohr, Doug Clemons, Rob Wiggins, Tom Allen. THIRD ROW: Dan Farabaugh, Mike Thompson, Rob Paladino, Bill Martin, Kevin Zabian, Chuck Cheatham. FOURTH ROW: Greg Chaney, Greg Luoni, Wayne Doverspike, Rob Newton, Bill Wilson, Jeff Hutton, Ron Lombardi, Boo Wooten, Vic George, Jim Ford, Dave Hawkins, Jimmy Herold, Randy Donahoe, Dick Hott, Mark Williams, Duke Hudson, Dino Zagarelli.

Kappa Alpha



FIRST ROW, left to right: George Arata, Garry Thompson, Brent Hawkins — secretary, Max Maksemetz, Joe Folmar, Randy Shepler, Bill Hagedorn. SECOND ROW: Bill Baird, Mike Struble, Jim Bero, Doug Pell, Bill Work, Ted Glaser, Ed Pendleton, Bill Roberts. THIRD ROW: Tom Ponzurick, Joe Magnone, Clayton Chacko, Tom Rowe, Jordan Weber, Bill Vanek, Jim Hawkins, Dave Ruse, Harry Kemmer, Steve Crowell, Mike Urtso — vice president, Paul Holder, Dave Gifford, John Roberts, Art Harford, Keith Kirby, Brent Bush, Frank Lawson, Joe Kolarik — treasurer, Paul Puskar, Bill Brewer — president.

Chivalry is the order of the day,
As the men gather round at ol' KA
Southern hospitality, there's nothing grander;
Is at its best at this stately manor.

"We're brothers for life — Not day-to-day."

Kappa Alpha



FIRST ROW, left to right: Mark Re, Bill Kusniar, Greg Diserio, Mark Kennemond, Rande Whitam, Chuck Mooney, Mike Jarrett, Dave Forman.
SECOND ROW: Kevin Peterson, Jim Citro, Eric Golden, Jeff Kirby, Derrick Barr, Bruce Bowling, John Hagedorn, Jay Kelley, Chris Hawkins, Chris Vining. THIRD ROW: Jim Jackson, Bill Rumbaugh, Tom Beggs, Mike Ganier, Mark Myers, Doug Bartoe, Wes Kindleberger, Bud Warman, Dennis Boyle, Kevin Peterson, Woody Miller.
NOT PICTURED: Ron Gigliotti, Daniel Meyer, Kenneth Cole, Ron Swantek, James Romine, Dave Mayfield, Scott Mayo, Bill McIntyre, Steve Maggied, Mike Randall, Randy Mundell, Jeff Fox, Steve Johnson.



Beta Theta Pi

1974



West Virginia University



Beta Theta Pi

1975



West Virginia University



Phi Gamma Delta (Fiji)



FIRST ROW, left to right: Donny Hehr, Lucky, Andy Addy, Dave White. SECOND ROW: Joe Cavallo, Bob Sotak, Jim Erb, Mrs. Jamison — housemother, C. D. Parton, Lenny DeCarlo, Fall Sweetheart Ann Ullum, Dickie Doheny, Chris Erb, Sam D'Andelet. THIRD ROW: Bob Snyder, Don DeCarlo, Nick Bombardiere, Scott Jones, Mark Obermann — treasurer, Ed Harbert, John France, Jim Rinker, Tom Palmquist, Steve Jennings, Steve Evrard, Bob Deck, Tom Lenhart, Mark Roth — secretary, Dave Wakely, Bob May — secretary. FOURTH ROW: Steve Bittner, Bob Harman, Dan McCafferty, John Fornal.

NOT PICTURED: Jim Comerici — president, Bill Holcomb, Noel Doheny, Rich Lukowski, Bill Martinelli, Jay Mills, Eddie Parker, Mike Rafa, Doug Loudon, Rick Shaffer, Jim Snyder, Allen Wilson, John Chandler.

"Friendship the Sweetest Influence" best describes the feelings of the members of Phi Gamma Delta, for friendship is the essence of brotherhood. Through our total involvement in all aspects of college life, we can claim, "it's truly a distinction to be a Fiji!"

Kappa Sigma

KΣ



FIRST ROW, left to right: Bill Brubaker, Kevin Burns, Chip Ball, Scott Andersen, Tom Clerkin — secretary, Lurch. SECOND ROW: Randy Hoffman, T. J. Vogel — vice president, Bob Chiesi — president, Bob Knight, Mike Shepherd, Rich Mallory, Steve Balombini, Todd Burke, Steve Matulis, Tim Priddy, Tom Baird, Tom Whaling.

NOT PICTURED: Todd Foster — treasurer, Bernie Kania, Jack Baird, Jeff DeVore, Keith Connor, Charlie Appel, Leon Ryan, Jeff Berg, Dick Billo, Ned Durban, Ralph Pelham, Gerry Howard.

The Gamma Phi chapter received its charter in 1918. The chapter is one of 177 across the U.S. and Canada. We at WVU are proud of our brotherhood and friendship.

Phi Delta Theta

Constantly growing and becoming more active on the WVU campus, Phi Delta Theta remains large enough to give you the spice and variety from life, but small enough to keep the brotherhood alive. Phi Delt's are active intramurally, and along with our outside activities, we rank among the best academically. West Virginia's Alpha chapter says "It's great to be a Phi Delt."



FIRST ROW, left to right: Dave Yaeger, Rick Falascino, Bruce Spinnenweber, Rich Kunkel — secretary, Michael Sabo, Bob Turner, John Farrell, Ed Bashan, Clint Moreland, Arthur Scott. SECOND ROW: Greg Paxton, John Russell — president, Scott Doddrell, Phil Gazarelli, Tom Kaiser, Kirk Doddrell, Bill Knott, Brad Elling, Bill Tomajko.

NOT PICTURED: Joe Loeber, Andrew Doman — vice president, Dave Kot, Tom George, John Plansky, Dave Hicks, Richard Stewart, Randy Peterson, Richard Walters, Mike Shepherd, Richard Dattola, Robert Schuler, Jim Wolfe, Bruce Raker — treasurer, Kirk Spiegel, Louie Daugherty.

Phi Kappa Psi



FIRST ROW, left to right: Bill Wymer, Mike Hopkins, Kim Craig, Bill Appleby, Andy Good — vice president, D. B. Teter, Bob Bird — president. SECOND ROW: Dale Ruben, Keith Mangini, Jeff Tennant, Steve Jenkins, Dave Morris, Charlie Linaburg, Doug Mundy, Jim Lorenze, Gary Waters, Tim Whalen, Larry Goff, Doug Hall, Dave Burkhardt, Dave Zeigler, Dennis Elliott, Sam Wagner, Tim Miller. THIRD ROW: John Idone, Jeff Westfall, Bill King, Roy Setzer, Roger Cutright, Jay Barron, Mark Nelson, Rick Ott, Bob Myers, Paul Wallis, Wayne Hall — treasurer, Tim Maddox, Rick Jones.

West Virginia Alpha represents not only Phi Kappa Psi, but indeed the spirit of all fraternities. Founded at W. Va. in 1890, her life and name are inseparable from the traditions, achievements, and purposes of West Virginia University.

Phi Kappa Psi



FIRST ROW, left to right: John Morris, Dave Pill, Clay Wymer, Pat Whalen. SECOND ROW: Tim Lannan, Greg Lehman, Junior Taylor, Bruce Caveny, Phil Stevens, Jeff Carmichael, Mike Waldeck. THIRD ROW: Rory Galloway, Jeff Stevens, Scott Wilcher, Brian Hall, Fred Fitzhugh, Mark Calabrace, Ed Peet, Mark Starcher, Greg Veach, Mike Clowser — secretary, Rick Gallagher, Pat Parsons, Butch Hannah, Doug Schetzel, Charlie Foren, Al Bonner, Bob Minehart, Buck Morrison, Bill Blankman, Rob Sites. FOURTH ROW: Tom Wiley, Chip Bartoletti, George Warner, Steve Roderick — secretary, Charlie Haslebacker, Ron Gaydos, Paul Nichols, Joey Thorn, Paul Pack, Jay Koch, Mark Erwin, Grant Zech, Frank Hutton. NOT PICTURED: Mike Bowen, Bob Holland, Dan Pears, Kevin Zech, Marc Haugen, Ed Riley, John Brizzi, John Davis, Ed Furbee, Tony Tuckwiler, Dick Ratcliff, Bob Fox, Chip LaCava, Ray Ponceroff, Butch Riley, Terry Bowden, Paul Payne, Doug Laughlin, John Blair, Bob Visotcky, John Wilson.

Phi Sigma Kappa



KNEELING, left to right: Jeff Rueff, Luke Kelly. FIRST ROW: Brian Black, Joe Blaszkow, Dave Sandy, Alan Berg, Doug Prostko, Zack Neumeyer, Dave Poling, Chad Rolfe, Dan Dicky, Dave Kosar — secretary. SECOND ROW: John Shipley, Mike McCutcheon, Mike Mahalik, Bob McGinnis, Chuck Chabal — vice president, Jim Miller, Mike Johnson. THIRD ROW: Ken Duffus — treasurer, Allen Staggers — president, Rick Johnson, Tom Roesser, Mark Rorrer, Bill Wilson, Chuck Mason. NOT PICTURED: Kelly Wright, Roger Knopp, Ed Craft, Jim Lester, Warren Kelly, Bill Keeler, Martin Woodall, Mike Solmon, George Farmer, George Turdnchik, Roger Glover, Verna Edgell — housemother

Founded February 24, 1893, Delta chapter of Phi Sigma Kappa is the second oldest fraternity on campus. The WVU chapter boasts to having initiated more than 1,400 members; more than any chapter in the country. The primary goal of Delta chapter is to promote individuality.

Sigma Nu

Gamma Phi chapter of Sigma Nu has the unique distinction of being one of the oldest fraternities on campus, while also being the youngest. Founded in the early 1900's the chapter was re-founded late last year. Sigma Nu is a small, but growing chapter. Activities of the year have run a spectrum from numerous social activities and a broad involvement in the intramurals program to social services for such organizations as UNICEF and the Heart Fund.



FIRST ROW, left to right: Scott Leurquin — president, Shan McKwean, Dave Unger, Jeff McDougal — vice president, John Shank. SECOND ROW: Tom Holbert, Vince George, Romaine Keseaker, Allen Yearick, Dave Zdrojewski — treasurer, Jay McBee. THIRD ROW: George Hansen, Tim McGaha, Doug Divirgilio, Dave Koval, Steve McBee. NOT PICTURED: Randy Mooney — secretary.

Sigma Chi

Chartered in 1895, Sigma Chi is now in its eightieth year at WVU. With a membership from such diverse backgrounds as Landscape Architecture and Mining Engineering to Political Science and History, Sigma Chis can be found all over the University's campus. The fraternity itself is active in many different aspects of "college life," too. The UNICEF drive, Christmas parties for underprivileged children, fund raising for Wallace Village for Children, and Derby Days are permanent fixtures on Sigma Chi's calendar.



FIRST ROW, left to right: John Mullen, Rob Johnson, Rick Gorrell, Phil Sabree. SECOND ROW: Dave Shipley, Rocky Stout, Chuck Comer, Marc Golden — vice president, Phil Mason, Michael Victorson — president, Brad Parker, Trey Henshaw, Jim Ray. THIRD ROW: Ken Mansfield, Jim Blackwell, Steve Goad, Bart Hillenbrand, Keith Simon, Harry Kammer, Jon Walls, Dan Mazzarini, Mark Pennington, Paul Buechler, Louis Halstead, Dave Drennen, Sam Crawford, Dave Hincy.

Sigma Chi



FIRST ROW, left to right: Terry Richardson, Alan Bloom, Jamie Williams, Jim Pohl, Jim Lienbach, Doug Taylor, David Silver, Bruce Mahin. SECOND ROW: Randy Carpenter, Keith Colgan, Wally Helmer, Scott Randolph, Gage Lightner, Bruce Kuhn, Bill Wolko, Jed Di Paolo, Kevin Kendralla, Jay Garner, Barry Birckhiad, Mike Crawford, Jerry Nemeroff, Woody Runner, Bert McCabe. THIRD ROW: Don Lucas, Ray Nungesser, Steve White — treasurer, Dave Bishop, Jeff Miller, Scott Albertson, Ed Painter, Jim Sutherland, Gary Baiocchi, Tom Phipps, J. C. Powell, Tom Shemberger, Kim Wade, Dean Somerville, Rich Ford, Brian Vallandingham, John Stark — secretary, Frank Surotchak, Rich DelGrande, Jeff Everhart, Greg Glass, Robert Woodrum.

NOT PICTURED: Rick Whiting, Jerry Pohl, Don Spickler, John Harman, Brian Wilson, Rick Hill, John Kearney, John Robertson, Ralph Ballard, Marc Bloom, Dave Johnson, Jerry Joy, Nick Fanto, Mike Kearns, John Burdette, Mark Halbritter, Kent Geis, Ray Burke, Mike Yanero.

Sigma Phi Epsilon



FIRST ROW, left to right: Debbie Fritz, Jim Kratsas, Ken Kraft. SECOND ROW: Steve Knopp, John Baker, Bob Basinger, Steve Bush, Roy Heidelberg, Scott Burke, Joe Connell, Tom Hager, Lynda Arnold, Sherry Ward, Bob Legg, Herb Mullens, Beth Deicas, Dan Lucarini. THIRD ROW: Bob Dosier, John Duske, Debbie Wilseck, John Cook, Bernie Bachmann, Jamie D'Agostico, Steve Edens, Tom Berry, Tracy Hough, Jeff Myers, Ron Montgomery, Jack Williams, Steve Lochbaum. FOURTH ROW: Ken Schroeder, Jim Pierce, Betsy Peterson, Griff Graham, Susan Blair, John Van Skiver, Keith Horton, Lynn Berkely, Gary Springer.

NOT PICTURED: Matt Bardes, Ron Laupp, Mark Constance, Ken Wallen, Blair Parker, Dave Michael, Rusty Davis, Joe Braley, John Baker, Mark Stewart, Jim Fasnacht, Jim Elliot, Dave Loy, John Ryan, Derby Laskin, Caren Lehmann, Broke Curtis, Patty Evans, Laurel Simpson, Jo Ann Schauss, Linda Stone, Leilani King.

Sigma Phi Epsilon



FIRST ROW, left to right: Randy Hill, Diane Cross, Tom McNeish, Karla Strehle, Scott Engle, Rich Williams, Roger Williams. SECOND ROW: Bill Lyle, Bill Peard, Justin Cunningham, Greg Tilley — treasurer, Alice Parker, Mary Jo Stehney, Heather Lackey, Bruce O'Neil — secretary, John Graff, Dennis Klingensmith, Sam Wash. THIRD ROW: Doug Harman, John Reinauer, Jim Steed, Gary Brown, Jackie Donnellon, John Peard, Oscar Sanchez, Sally Christopher, Greg Housman, Mike Rich, Larry Schoonover, Kathy Schoonover, Chip Poleway, Bill Courtney. FOURTH ROW: Mike Scott, John Hall, Leonard Paul, Tom Hill — president, Stan Gwinn, Rich Hermann, Kevin Burke — vice president, Jan Meek, Barb Lilly, Dave Davis.

Since its national founding in 1901, one of the main ideals of Sigma Phi Epsilon has been a constant striving to maintain a closely knit brotherhood and the WVU Beta chapter has been no exception. It is brotherhood that detonates the explosive Sig Ep parties and we share our brotherhood with our Golden Heart Little Sisters who have also grasped on to our unique fellowship.

Tau Kappa Epsilon

Tau Kappa Epsilon Fraternity, established on January 3, 1923, has been a unique learning experience for over 50 years providing men with social, educational, and leadership opportunities.

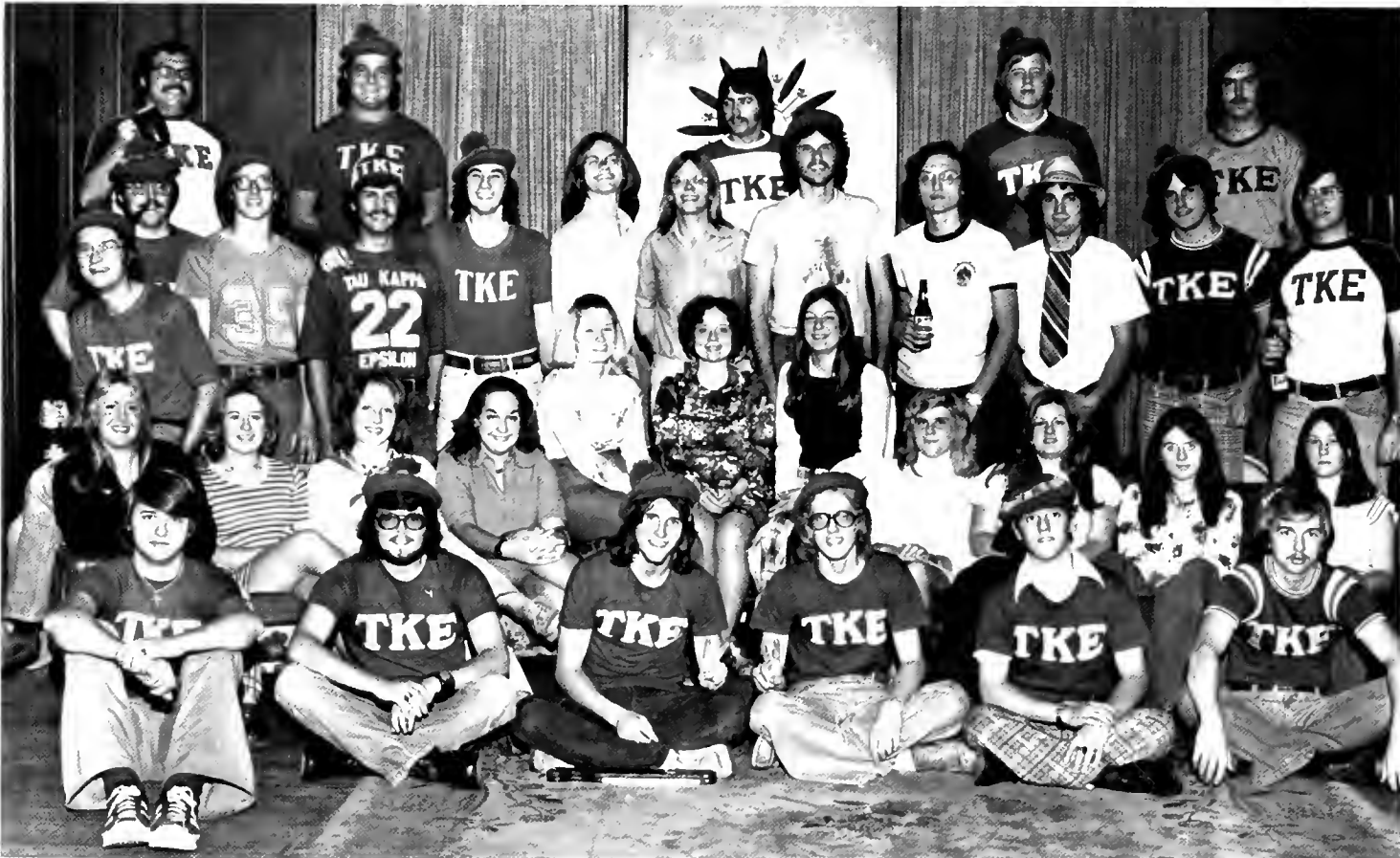

FIRST ROW, left to right: Mark Mickey, Davis Ar buckle, Bob Bradey, Dick Hellman, Mark Weiner, Ed Mickey. SECOND ROW: Stephenie Ventura, Lee Barko, Liz Doane, Kathy Klemm, Diane Epling, Janet Owens, Kathy Westfall — sweetheart, Teresa Casto, Teresa Westfall, Jo Ann Lewis, Mary Ellen Koerner. THIRD ROW: Larry Barlow, Rex Buckley, Danny Fernandez, Vasilio Makrs, Randy Duff, Brad Armentrowel, Ed Ball — vice president, Chuck McCreery, Dan Christy, Adam Leiden, Greg Bail, Duane Thorpe — treasurer. FOURTH ROW: Doug McGuigan, Russell Carolli, Greg Kenny — secretary, John Schmitz, Phil Day — president.

Pi Kappa Alpha



FIRST ROW, left to right: Daniel Snyder, Bill Roberts, Tim Murphy, Steven Carey, Lou Lemon, Mike McGee. SECOND ROW: Darryl Allen, Mark Fitzpatrick, Joe Pompei, Mike Reggerio, Doug Tregoning, Bill Bridy, George Anton, Bruce Kidd, Jeff Moncman. THIRD ROW: Gary Gorecki, Jim Virtue, Bob Kidwell, Vic Warzinski, Ray Mayhew — president, Dallas McGinnis, Owen Reeves, Tom Horvath, Jim Baker, Dave Duralia, Steve Buelich — vice president, John Travanti, Bill Wallace — treasurer, Chester Kiska, Bob Ringel, Dave Willman, Ken Virgin, Mark Sahuerger, Art Lallone, Tony Mastromichalis. FOURTH ROW: Rich Harcharic, Gary Comisso, Greg Tisik.
NOT PICTURED: Gene Kline — secretary, John Tecca, Pat Buttl, Jim Werling, Randy James, Mike Rose, Ron Rambo, Bill Palica, John Gillespie, Neo Malonas, Dave Camalletti, Paul Camalletti, Phil Kennedy, Al Davis.

Pi Kappa Alpha was founded on March 1, 1868 on the University of Virginia and was established at WVU on December 6, 1904. Currently Alpha Theta supports a 50 man chapter. Two outstanding Pikes on campus are Dr. Leyland Byrd and Bobby Bowden.

The Pikes pride themselves in their 1940 chevy fire truck.

Theta Chi

Theta Chi has been on this campus since 1921 and has been a fraternity based on its proud traditions and a close brotherhood. This brotherhood is further strengthened by strong intramurals and our hellish social life. Theta Chi has acquired a new branch of its organization, "The Daughters of the Crossed Swords."



FIRST ROW, left to right: Shelly Hassen, Jeff Brinkman, Francine Pulice, Larry Clark, Kim Smith. SECOND ROW: Mark Fowler, Sandy Justice — Dreamgirl, Paulette Justice, Gary Dalby, Lissa Craig, John Pulice, Patti Wyatt, Ron Bottoif. THIRD ROW: Steve Gylovich, Nancy Eakin, Nancy Whitlock, Paul Weilgus, Diana Mihalec, Poe Reed, Lindsey Allen, Susie Murtland, Cathy Koerber, Calvin Green, Jamie Miscio, Gayle Armstrong, Gayle Young, Walter Kozlowski, Monica Sturges, John Helean — president, Kathy Lewis.

Theta Chi



FIRST ROW, left to right: Chico Ruiz, Mike Wright. SECOND ROW: Pat Connors — vice president, Rich Rujak, Joyce Pritchett, George Drake, Joni Shrewsbury, Gary Dalby, Gina Quattro, Kim Magistri, Bill Gaunt, Rocky Clark. THIRD ROW: Marc Law, John Helean — president, Lisa Pfohl, Lugene Florio, Linda Dancoff, Kathy Jacobus, Nancy Nicholson, Anthony Lattanzi, Donna Powers, Thera Manning, Tammy Thorpe, Claudia Smith, James Champlain. FOURTH ROW: Mike Mason, Keith Kokal, Jim Vizzini, Jack Martin, Scott Thompson, C. Preston Peters Barb Marcus, Hank Seidel — treasurer, Maynard Honabach, Carol Lutes, Bill Altman.
NOT PICTURED: Terry Craig, Steve Baldal — pledge marshal, Steve Holt, Rusty Hover, Nick Lulich, Rodney Louck, Dennis Barrick, Tracey Horchler, Sally Swanson, Jeannie Vorko, Paula Stanton, Judy Black, Jan Hemphill, Sue Snavely, Mindi Huff, Ann Murphy, Dawn Goho, Louisa Coffin, Chris Coburn, Gretchen Gross, Jenny Lee, Nancy Gladwell.

Rush . . .

Each semester a week of rush goes on in each Greek house. Men and women rush the sororities and fraternities ending the week by joining the Greek system. Pledge Day finds a mad rush to the chosen house.



Greeks do not just do things with other Greeks, they get involved on campus too. For instance, the Ugly Man on Campus Contest.



Greek Week

Greek Week combines all sororities and fraternities in teams for the Chariot races and Greek games. Helen of Troy is voted for and Hercules drinks for his fame. This is a week for fun and games and all Greeks.





Sigma Chi Derby Days



Sigma Chi Derby Days had their start in California in the 1920's with a Sadie Hawkins Day-type activity. By the 1950's the event was a day of field games including various relay races and contests. In 1976 Derby Days lasted a week and was packed with events to raise money for Wallace Village.



MOUNTAIN VIEW



SPORTS

Victory and Defeat, Winners and Losers, the Spectator and the Participant — each in their own way striving for success. Sports have helped fulfill our desire for competition and recognition. This desire is felt keenly by the athlete and the fan.

Sports have affected all of us. To some it is a brief respite — relaxing with a game of tennis or cooling off with a swim. To others it is a religion — sitting in 30° weather waiting for the game to begin or standing in line for hours to get seats at the Coliseum. To some sports is a meal ticket to an education, recognition, or fortune.

This section tries to cater to all these — the fair weather sportsman, the sportsmaniac, and the fame-seeker. In essence, however, it is dedicated to the man and woman who spend hours a day, days a week, and weeks a year honing their talents and skills in an effort to satisfy themselves and their fans.

Athletics are a vital part of life at WVU. The dedication and enthusiasm of WVU ATHLETE 1975-1976 has helped formulate a record of which we can all be proud.

While we may have lost some contests, the memories of SPORTS WVU 1975-1976 were ones of victory and success.

Roberta Bastin, Sports Editor
Anne Conley, Intramural Editor

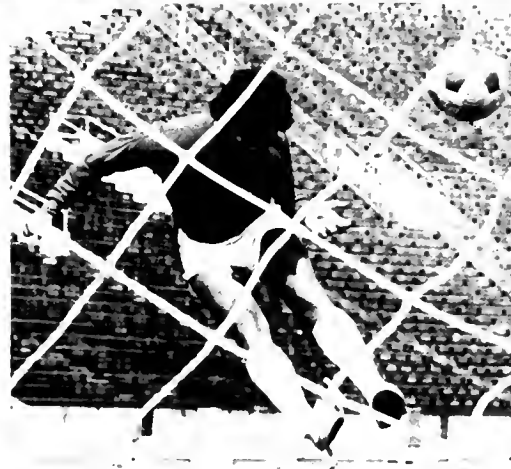

The 1975 Football season proved to be the big surprise in the WVU sports scene. Predicted by some to finish 0-10-1, the Mountaineers put some "mountain magic" together to end the season with an 8-3 record. To top off a fantastic football season and to ring in the New Year, they defeated North Carolina State 13-10 in the Peach Bowl.

WVU		
50	Temple	7
28	California	10
35	Boston Col.	18
28	So. Meth.	22
0	Penn St.	39
14	Tulane	16
10	Va. Tech	7
38	Kent St.	13
17	Pitt	14
31	Richmond	13
19	Syracuse	20
PEACH BOWL		
13	N.C. State	10





BELOW — FRONT ROW, left to right: Assistant Coach Chuck Klausing, Ben Williams, Dan Kendra, Jack Eastwood, Vance Pettigrew, Tom Loadman, Kirk Lewis, Jeff Fette, Tom Bowden, John Schell, Chuck Braswell, Dan Williams, Rory Fields, Tom Florence, Leon Carter, Glen Corbin, Tom Pridemore, Arthur Owens, Mark Burke, Assistant Coach Garrett Ford. SECOND ROW: Assistant Coach George Henshaw, Bill McKenzie, Rocky Gianola, Paul Holland, Emil Ros, Dave Riley, Steve Lewis, Sterling Price, Paul Lumley, Terry Bowden, Rich Cecil, John Lasavage, Greg Anderson, Dwayne Woods, Chuck Brooks, Heywood Smith, Paul Jordan, Jim Miller, Ken Culdertson, John Ansell, Fran Gleason, Bruce Collins, Al Gluchoski, Tom Anton. THIRD ROW: Equipment Manager Carl Roberts, Assistant Coach Paul Moran, Assistant Coach Jerry Bruner, Assistant Coach Don Young, Greg Dorn, Tony Napolillo, Chris Ferguson, Rich Miskiel, Steve Dunlap, Mark Eliopulus, Charlie Gaston, John Figurski, Terry Kittlewel, Tom Brandner, Brian Gates, Roy Podbesek, Dave Wilcher, Ray Marshall, Lester Johnson, Rick Pennypacker, Randy Wepler, Clay Singletary, Rich Luchowski, Scott Rummell, Tom Creeden, Assistant Coach Frank Cignetti, Assistant Coach Greg Williams, Assistant Coach Mike Working, Head Coach Bobby Bowden. FOURTH ROW: Bob Kaminski, Steve Earley, Wayne Gatewood, Rick Shaffer, Chuck Smith, Dave Van Halanger, Chuck Kelly, Benny McDay, Bill Robb, Ed Bednarik, Scott MacDonald, Randy Swinson, Buzzy Thornton, Larry Kettlewell, Gary Lombard, Bubba Coker, Gary Bane, Joe Saunders, Andy Peters.



The Mountaineers opened the season with an impressive victory over the Temple Owls in Morgantown. Fine rushing by Artie Owens, Dwayne Woods, Ron Lee, and Heywood Smith offset Chuck Muncie and the California Bears as the Blue and Gold defeated the PAC-8 runners-up 28-10.





Returning to Morgantown the Mountaineers squared off against Boston College. This pivotal eastern game saw WVU come out on top 35-18 in front of a capacity crowd.

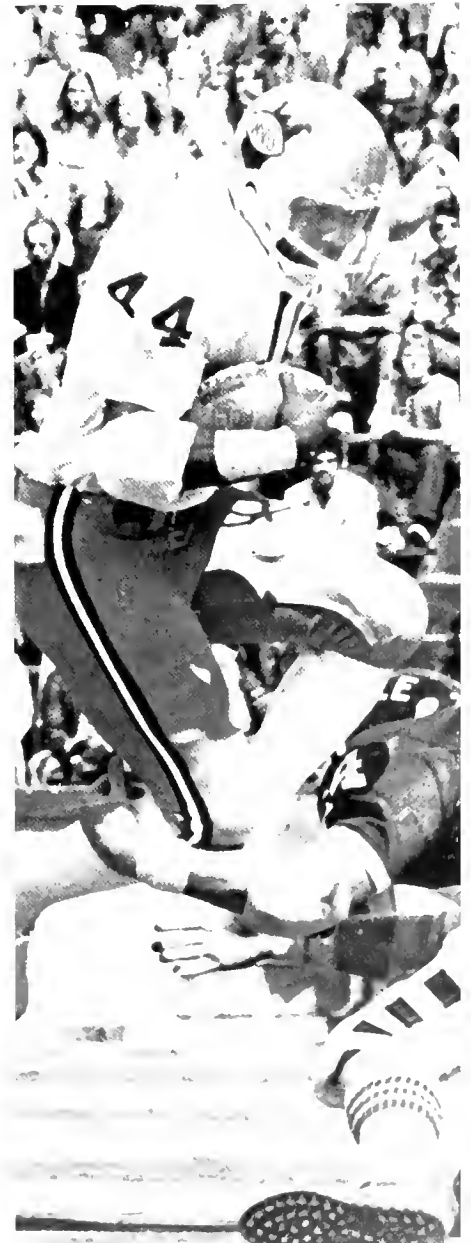

Win number four came against Southern Methodist of the powerful Southwest Conference. WVU defeated the Texas team 28-22.





The Mountaineers faced a mid-season slump as they were defeated by Penn State, 39-0 at University Park. The team returned to Morgantown to face Tulane in the 1975 Homecoming Game. Once again they were defeated, 16-14.

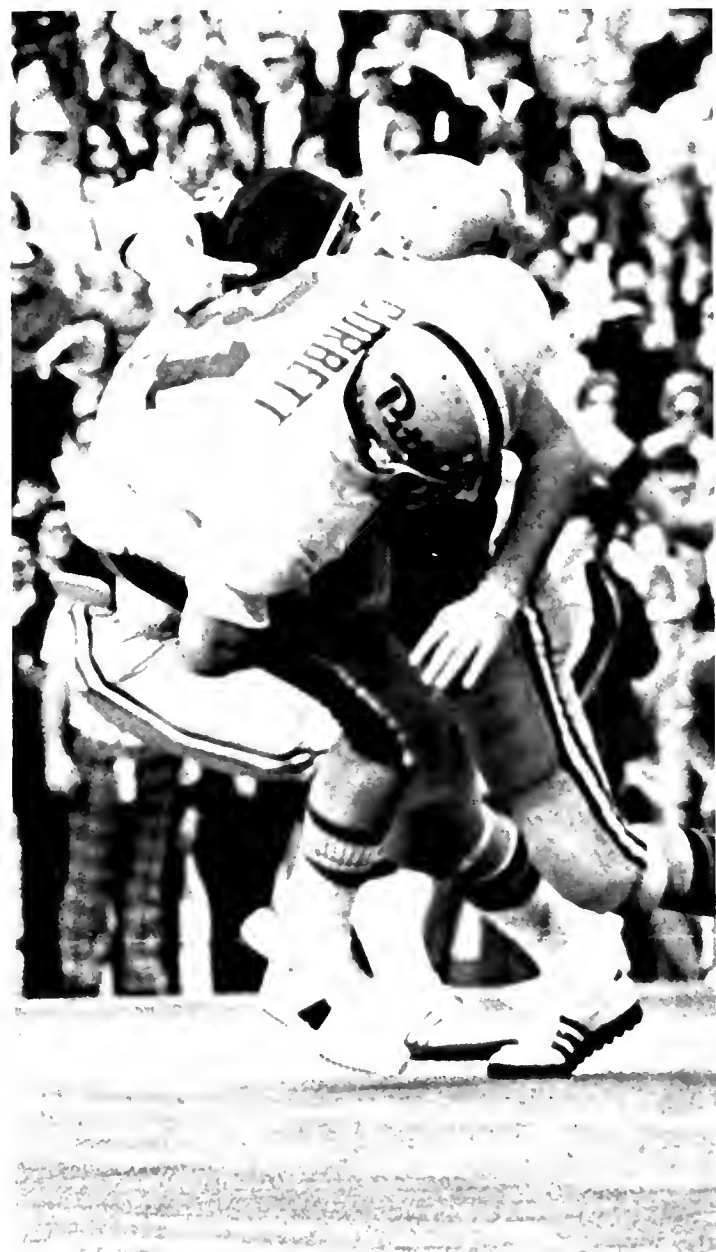

The Mountaineers got back on the winning track with a 10-7 win over Virginia Tech. Their sixth win came against Kent State by a score of 38-13.

The following week arch-rival Pitt invaded Mountaineer Field. In one of the greatest games ever seen in the history of Mountaineer Field, a last second field goal by Bill McKenzie lifted WVU over the Panthers by 17-14. Cheering and celebrations lasted throughout the week. Buoyed by the Pitt thriller, the Mountaineers defeated Richmond on the road 31-13. They closed the regular season with a heartbreaking loss to Syracuse, 20-19.

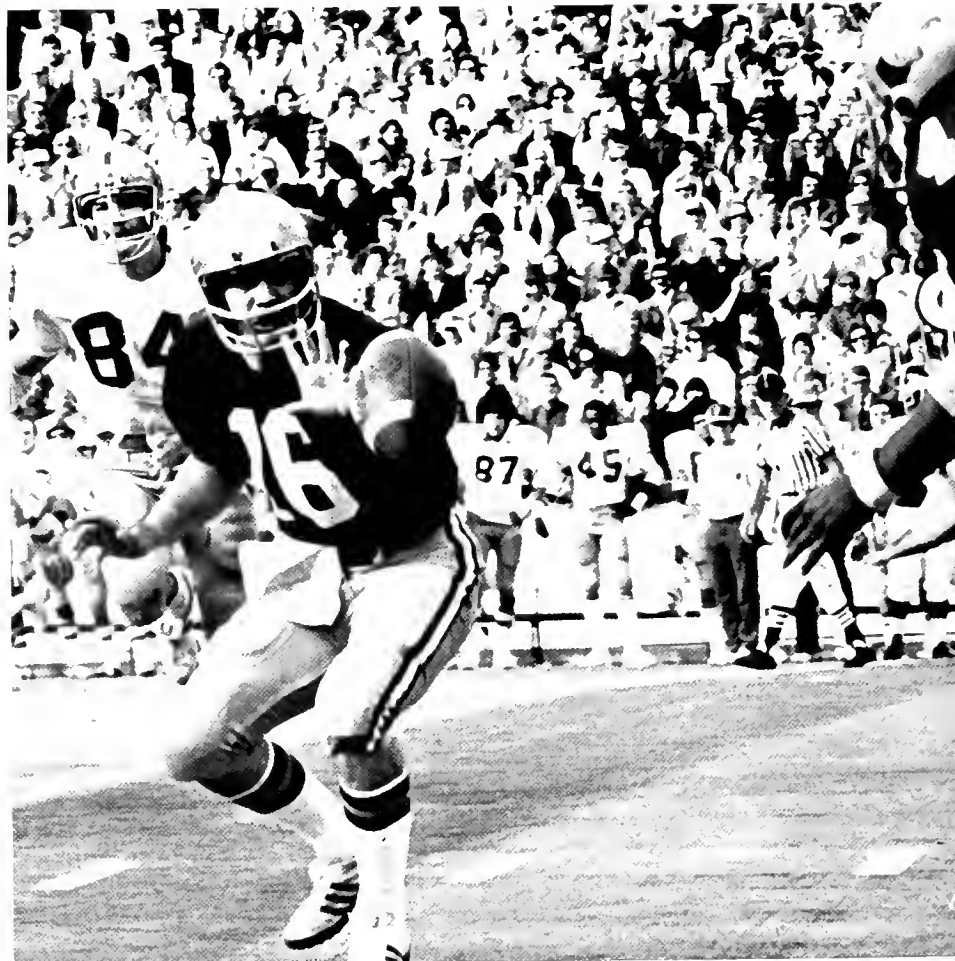





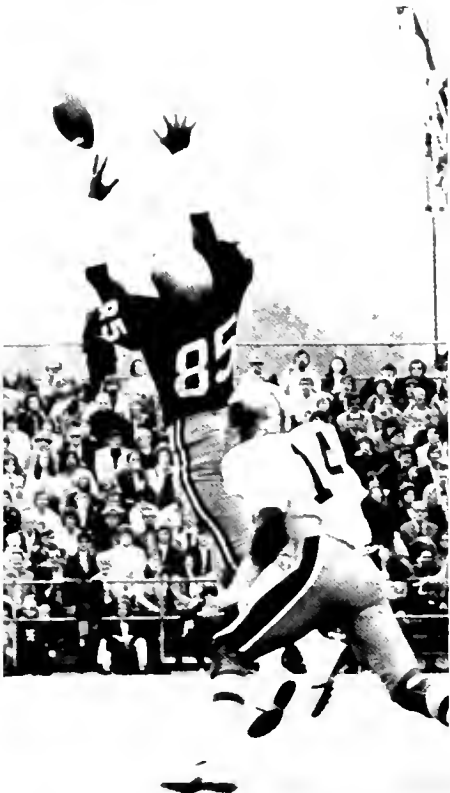

Several records were broken during the 1975 season. Artie Owens set a career rushing mark of 2,552 yards. His performance against Southern Methodist gained him the honor of Offensive Player of the Week by Sports Illustrated.

Bill McKenzie set a new consecutive extra point mark with 34 straight. Dan Kendra completed 28 passes against Syracuse.

A new attendance record for home games was set with nearly 200,000 attending the six home games.







*PEACH
BOWL
1975*

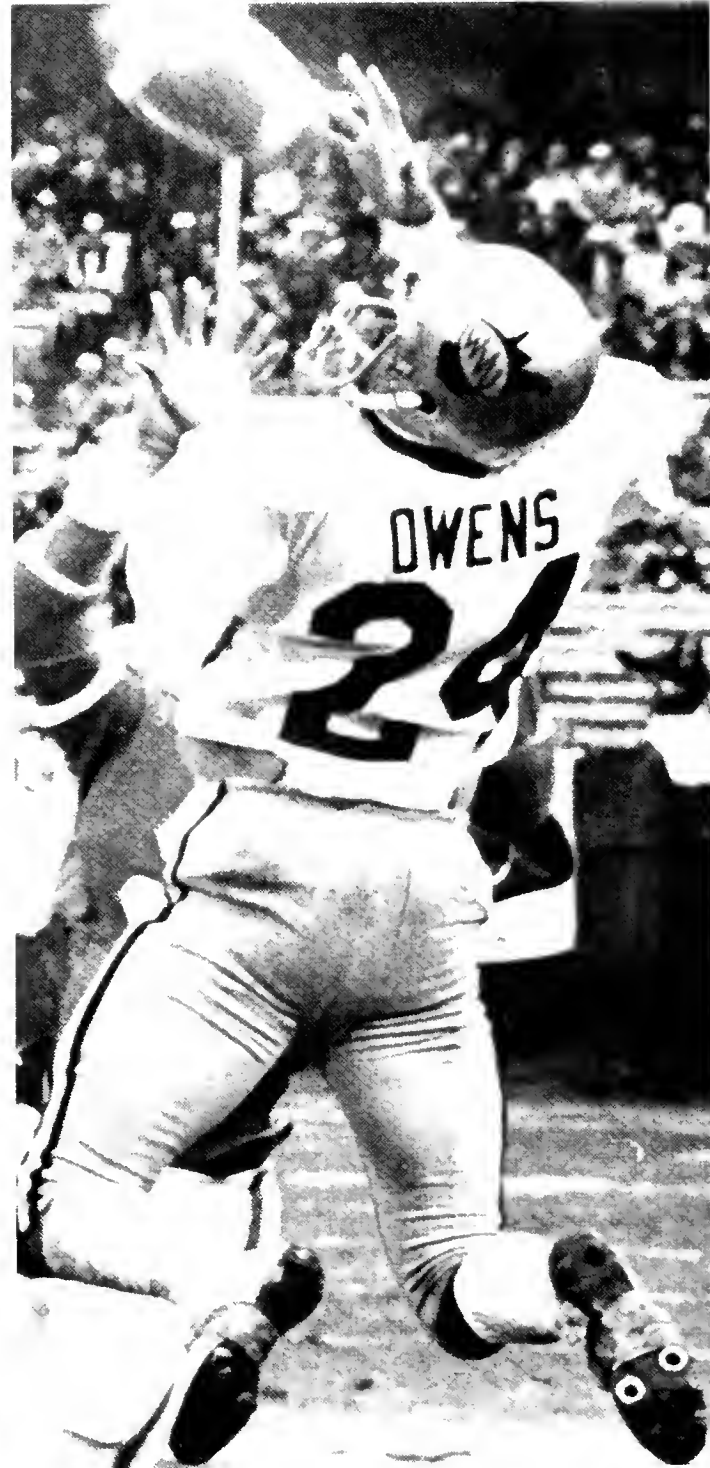



The 8th annual Peach Bowl was played in Atlanta December 31, 1975, in Atlanta Stadium. Both WVU and N.C. State had played in this post-season classic. In 1972 the Wolfpack defeated the Mountaineers, 49-13.

In 1975 the story was a little different. Buoyed by an aerial touchdown from Dan Kendra to Artie Owens with four seconds left in the first half, the Mountaineers dominated the second half.

The winning score came on a touchdown pass from Dan Kendra to Scott McDonald in the fourth quarter.

Kendra was named the game's outstanding offensive player and Ray Marshall was the outstanding defensive player.

The Peach Bowl was Bobby Bowden's final game as Mountaineer mentor as he takes over the reins at Florida State. Frank Cignetti, Bowden's offensive coordinator was named head coach.

If the 1975 season is any indication, 1976 should be a real fireworks of excitement.



BACK FROM LEFT: Head Coach Joedy Gardner, Graduate Assistant Jackie Joe Robinson, Sid Bostick, Russell Chapman, Tommy Roberts, Junius Lewis, Maurice Robinson, Stan Boskovich, Warren Baker, Associate Coach Jim Amick and Associate Coach Bill Ryczaj. FRONT FROM LEFT: Graduate Assistant Jeff Deyo, Equipment Mgr. Ed Crawford, Dana Perno, Tony Robertson, Earnest Hall, Dave McCardle, Bob Huggins, Trainer Sam Keggeris and Manager Bill Hines.

Men's

Basketball



The Men's Basketball Team had their finest season since 1968. They finished the regular season with a 15-13 record. For the second year in a row the Mountaineers hosted the ECAC Southern Division Tournament. They were defeated by George Washington in the opening contest. In the Consolation Game, they defeated Villanova for 3rd place in the tournament. Four year senior starter Warren Baker was a member of the All-Tournament Team in the ECAC play-off.

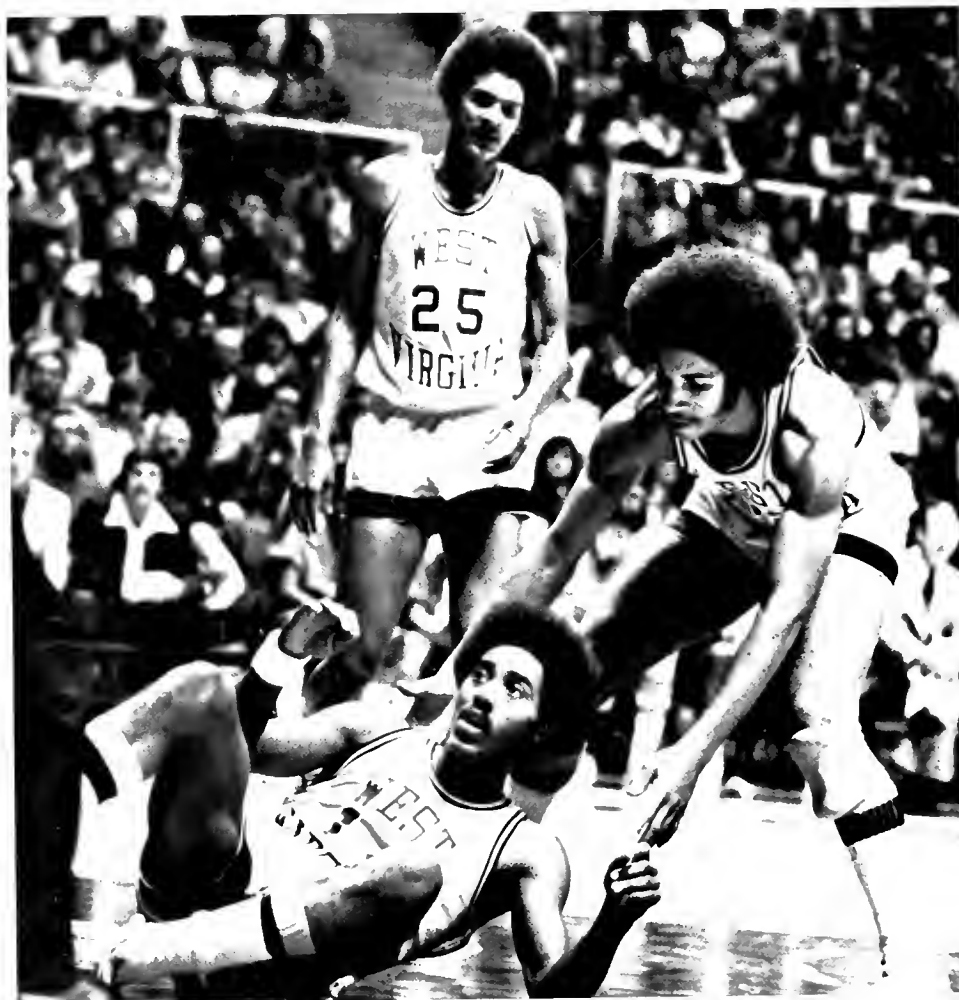

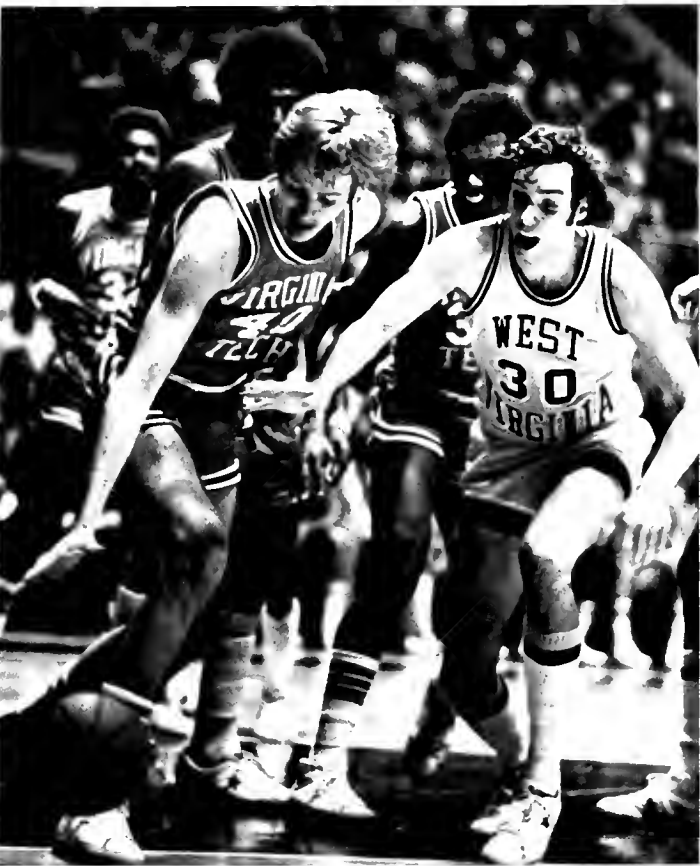

The Mountaineers, under the guidance of Joedy Gardner enter the 1976-1977 season without four seniors from this year's team. Gone is Warren Baker, four year starter and fan favorite; Stan Boskovich, leading scorer; Earnie Hall, floor general and playmaker; and Dave McCardle, an experienced letterman.

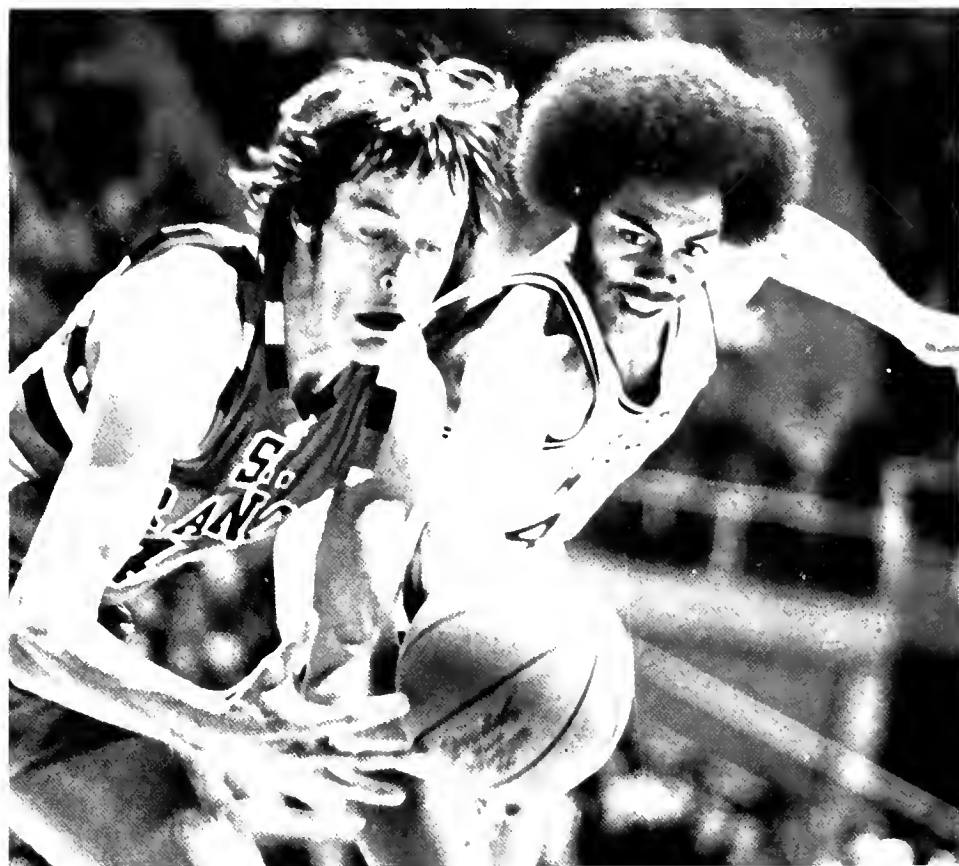
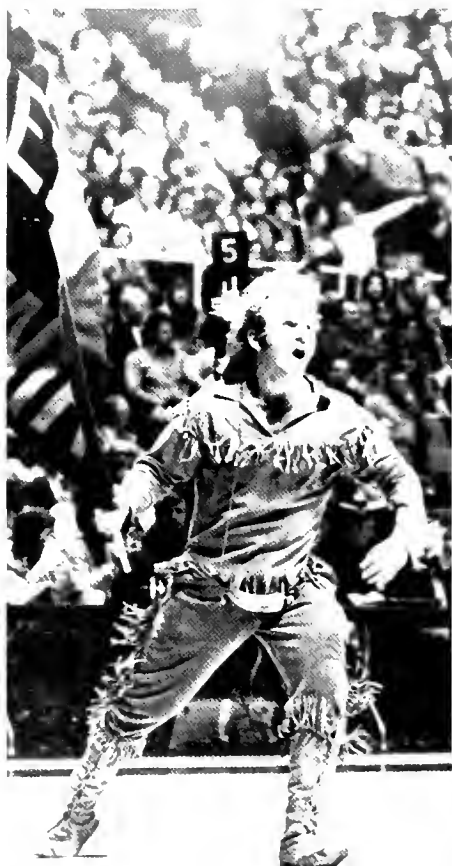



An experienced nucleus formulates the '76-'77 team. Returning to lead the Mountaineers will be the quick playmaker Bob Huggins; Russell Chapman, a strong rebounder and shooter; and Tony Robertson, a fine guard who dazzled the fans with his shooting expertise.

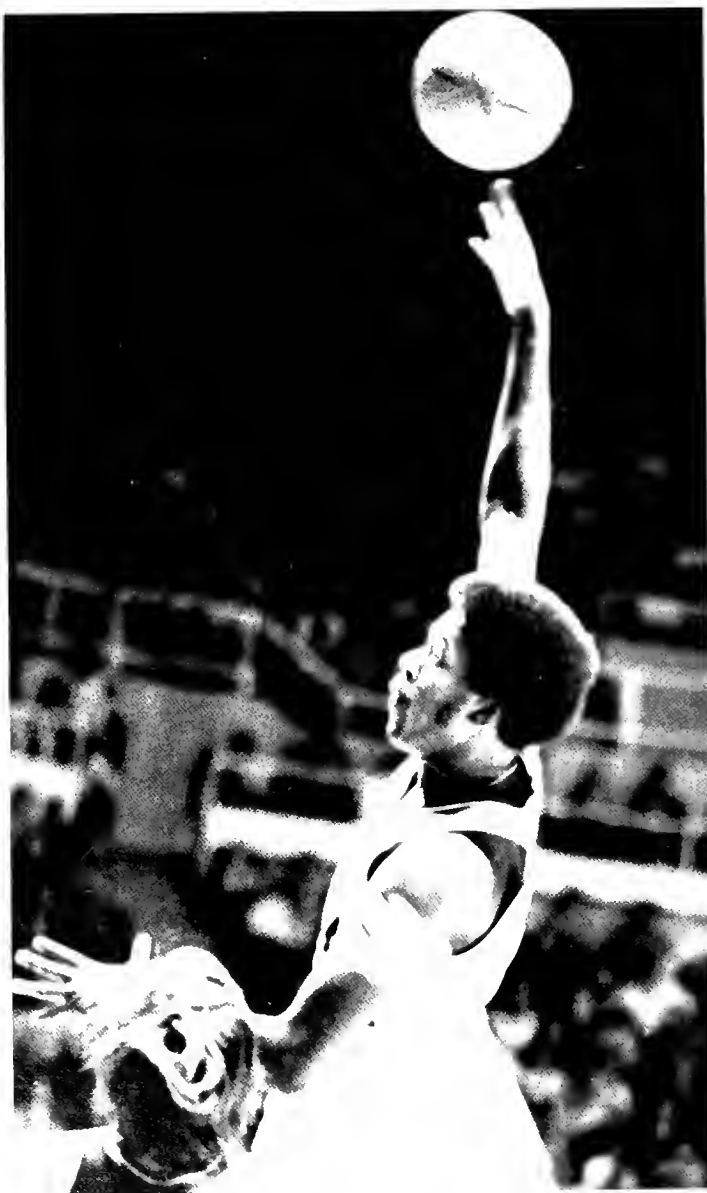

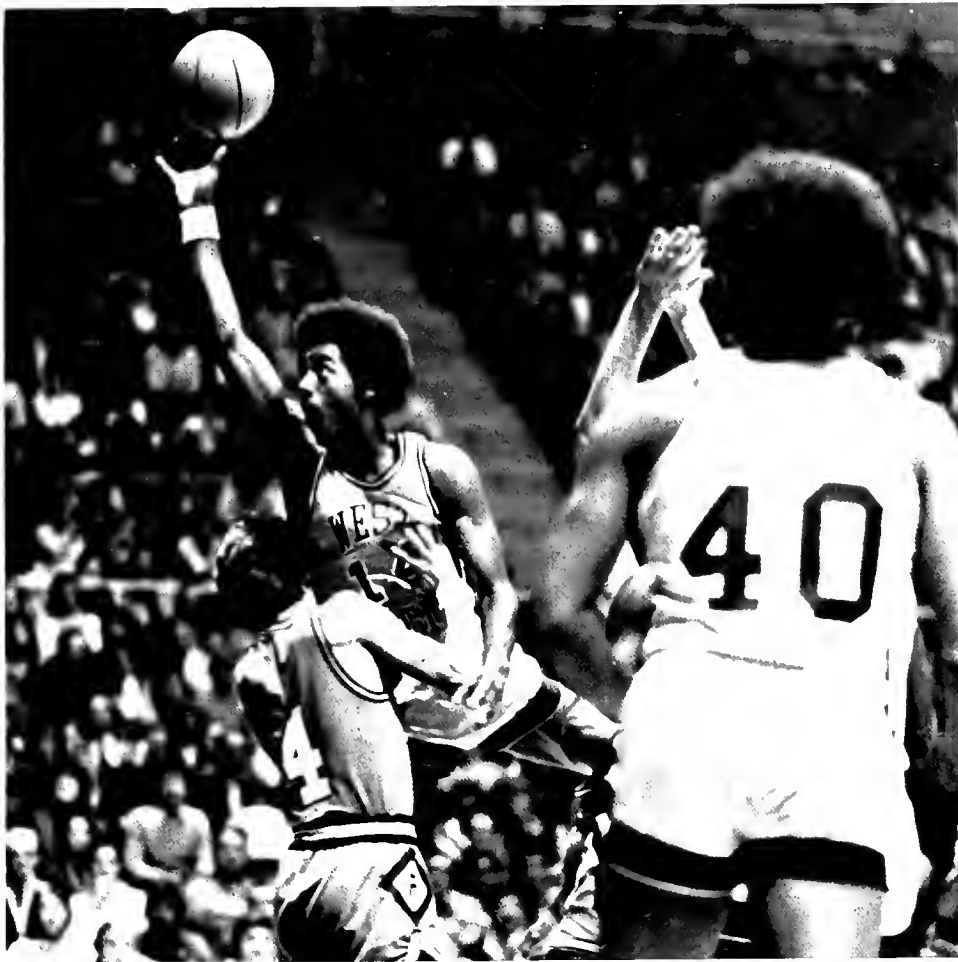

Sophomores saw a lot of action on the hardwoods this year. Sid Bostick proved to be an outstanding defensive player; junior college transfer Tommy Roberts contributed with his height and rebounding; and Maurice Robinson continued to improve in all aspects of play to emerge as one of the outstanding young players in the area.

Freshmen Junius Lewis and Dana Perno saw action and showed a lot of control and poise against the more experienced players. They should offer three more outstanding seasons for the Mountaineers.

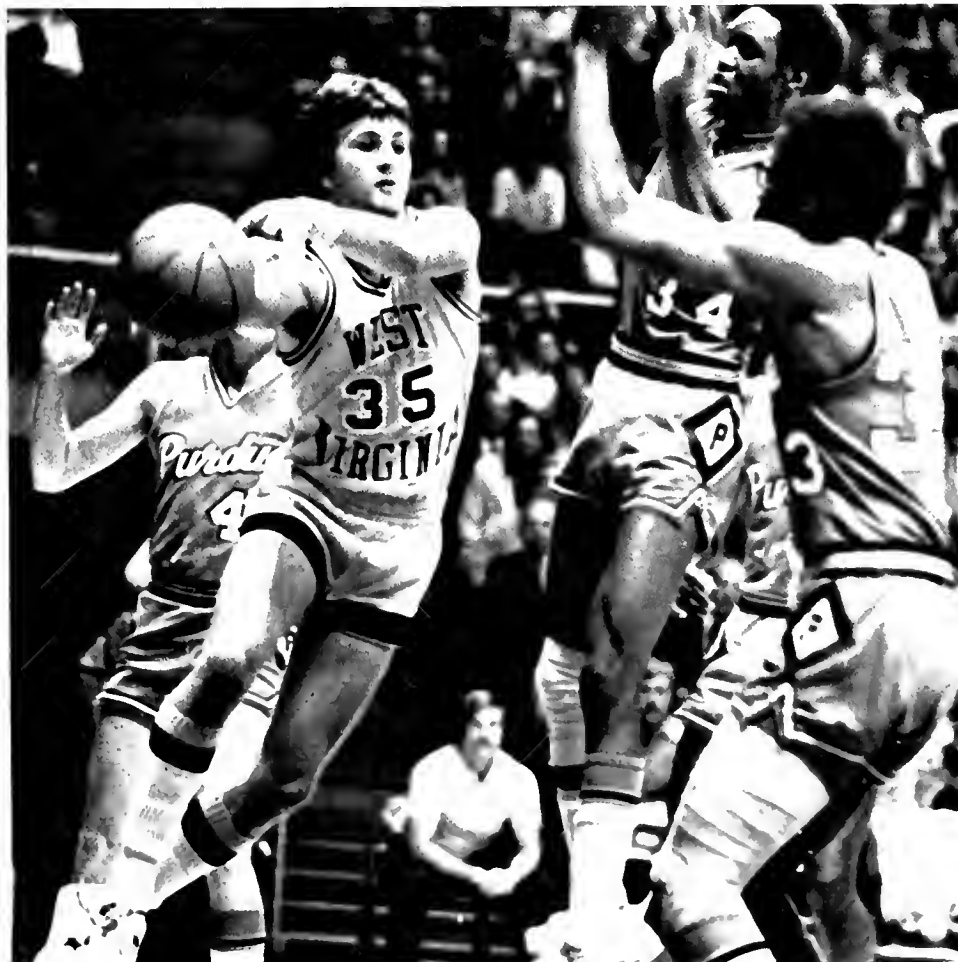

E
C
A
C



A
C
T
I
O
N



The 1975-1976 Women's Basketball Team had one of their best seasons as they posted a 13-6 record. The team broke several records and won their last nine regular season games. In the West Virginia State Basketball Tournament, they were runners-up. This qualified them for the Mid-West Regionals of the Women's NCAA Basketball Tournament. This team was the first to qualify for tournament play in WVU's history.



FRONT ROW, left to right: Terri Rosenwald, manager; Ed Crawford, equipment manager; Pam Harper, Beth Shank, Carol Mousseau, Sara Roberts, Lynn Buckley, Linda Findo, Cindy "Sam" Booth, captain; Brian Lee, Buckskin Man; Mary Scott, manager. BACK ROW: Kittie Blakemore, head coach; Pam Crawford, assistant coach; Jean Mewshaw, Mary Hennen, Susann Schuesler, Cindy Atman, Marianne Rice, Joanne Herald, Leslie Sergy, captain; Becky Franklin, Micki Borshaw, trainer; Debbie Imler, trainer; Sue Halstead, trainer.

Women's Basketball







Baseball Team



FIRST ROW: Frank Pryor, Mickey Kocur, Alfie Riley, Jack Langmaack, Steve Snyder, John Shipley, Tony Pryor, Mike Stone, Tom Emsweller, Dave Manno, Mark McCarty and Mike Johnson.
 SECOND ROW: Assistant Coach Jim Bialek, trainer Rich Tibbetts, Dick Burns, Tom Gilbert, Bruce Clinton, Bill Keeler, Gary Gray, John Henderson, Sam Brock, Jeff Pickering, Tim Donnelly, trainer Steve Cole, Head Coach Dale Ramsburg.



The West Virginia Baseball Team, 19-9, hoped for an ECAC play-off bid in the NCAA.

Having completed one of their finest seasons in years, the team was led in hitting by Jeff Pickering, Steve Snyder, and Bruce Clinton. Jerry Mahoney led the team in runs batted in. Leading pitchers were Sam Brock with a 5-0 record and earned run average of 1.29 and Tim Donnelly with a 6-1 record and earned run average of 2.85.

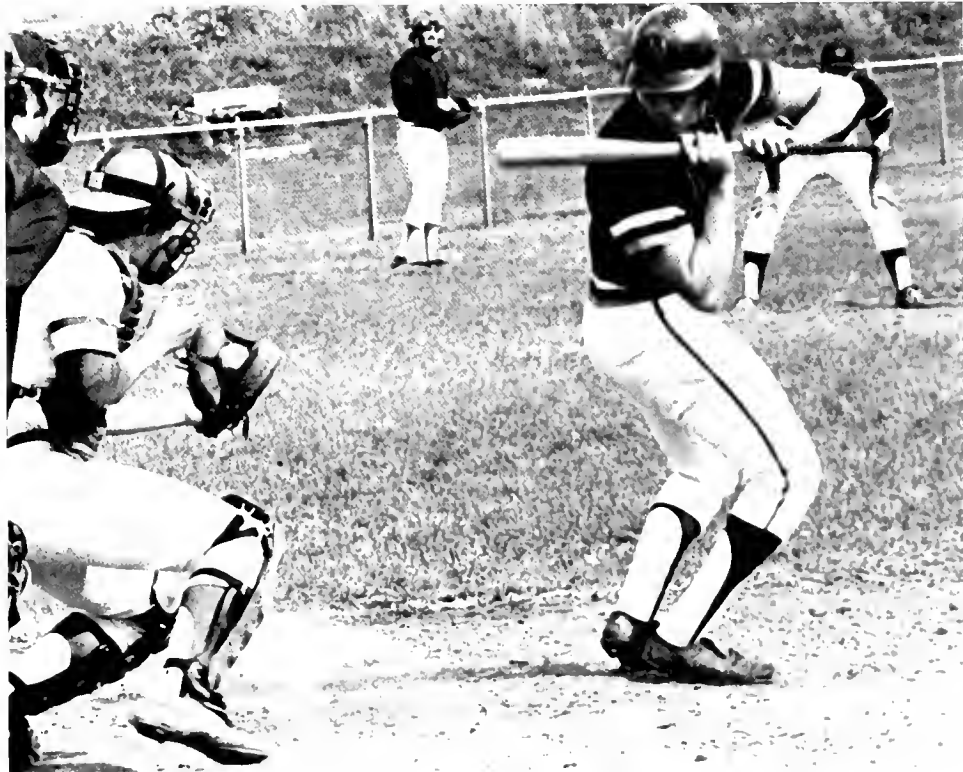

1975 Soccer Team





Though riddled with dissent, the 1975 WVU Soccer Team finished the season with a respectable 8-5-1 record. An experienced nucleus returns for the 1976 season.

Team members are Bob Baker, Rusty Bell, Tony Borges, Roberto Calzadilla, Jack Cardosa, Bob Cardoza, Steve Cataldo, Paul Cayer, John Colombo, David Colt, Fran Girona, Gary Glass, Fred Hibbs, Rusty Jacobs, Guy LaRoche, Vince Mancini, Jim Mathiowdis, Scott Millar, Dan Mullen, Herman Pinto, Andy Rees, Jim Smith, Melvin Sourbeer, Barry Sullivan, Jeff Van Dine, Rich Williams, Doug Zellem, Jim Zylberberg, assistant coach Ron Shewcraft, head coach John McGrath.





Women's Tennis Team



The women's tennis team finished the 1975 season with an 8-1-1 record and a second place finish in the state championships.

WVU

7	Fairmont State	0
7	West Liberty	0
4	Marshall	3
3	Morris Harvey	3
6	Frostburg	1
7	Fairmont State	0
6	Slippery Rock	0
6	WV Wesleyan	1
7	Salem	0
3	Pitt	4

State Tournament 2nd

1975 Tennis Team is pictured on the preceding page.



The 1976 Men's Tennis Team finished a fine season with a 15-6 record. This included a 6-2 home record and a 9-4 record on the road. Seven shut-outs were recorded by the Mountaineers. Double victories were taken over Fairmont State and Morris Harvey. They also defeated archrival Pitt.



Team members of the Men's Tennis Team are Richard Cole, Tim Dorsey, Dan Haller, Steve Lauria, Dart Meadows, Bill Marshall, Sam Moore, Arnold Rotruck, Robert Wilson. They are coached by Stanley Farr.

Men's Tennis



Track and

Cross Country

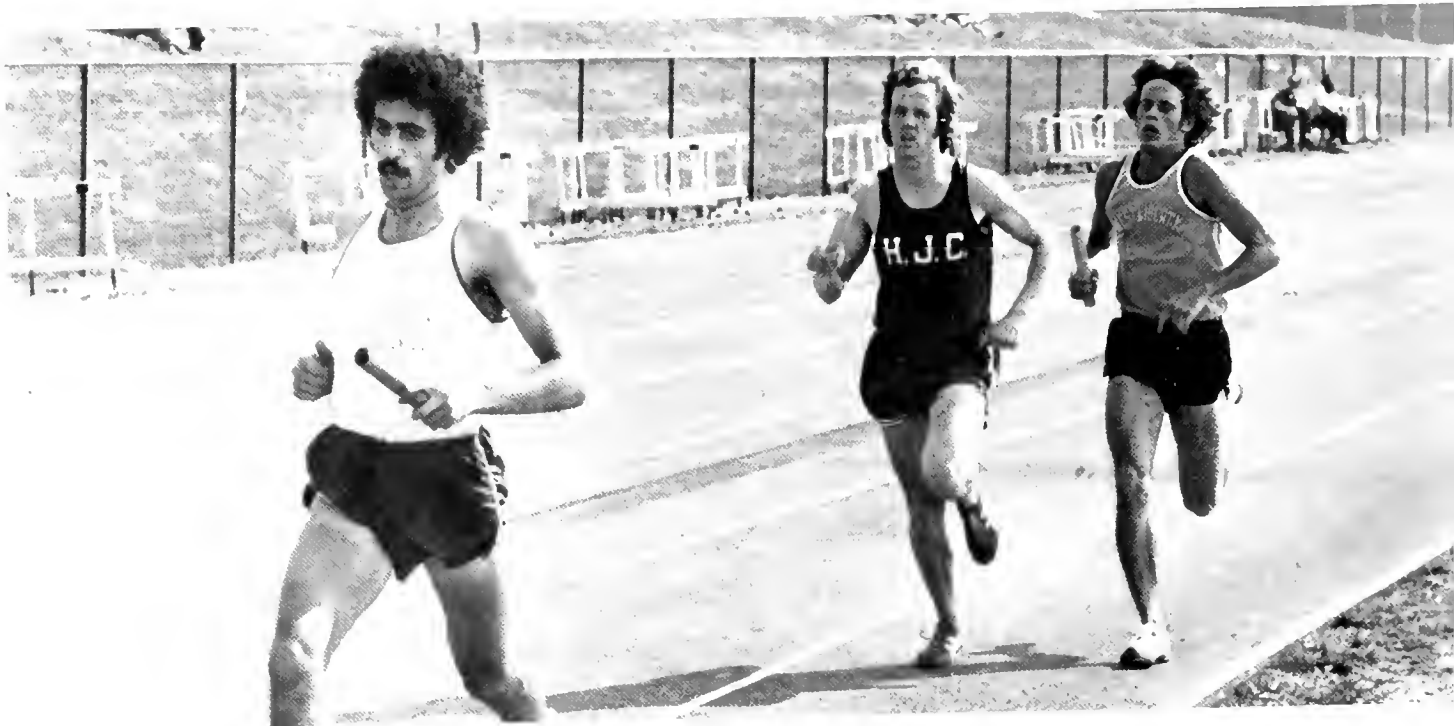

'75-'76

*All-American
Alex Kasich*

West Virginia University is privileged to have All-American honors bestowed on cross-country star Alex Kasich. The senior from Sharon, Pa. was a consistent and dedicated leader well-deserving of the honors he received.



The West Virginia University Track Team completed a successful season with a 3-0 record. Led by outstanding track stars such as Mark Burke and Alex Kasich, they took 11 firsts in the Mountaineer Relays. After exams the team will participate in the Pitt Invitational and the IC4A championships in Philadelphia.

The Cross Country Team led by All-American Alex Kasich posted a 4-3 record. They posted second place finishes in the California State Invitational and in the Marshall Invitational.





Golf Team

The West Virginia University Golf Team had a disappointing season going into the final week of the year with a 4-11 record. They defeated Pitt, Cal. (Pa.) State, Muskingum, and Cal. State a second time. They participated in the Penn State Invitational, a tournament with a strong field.



Women's Softball

The West Virginia University's Softball Team initiated its season on the WVU athletic scene with an 8-3 record. They took double victories over Morris Harvey, Salem, and Ashland College. They split in their series with Ohio State and Muskingum. They lost their only contest with Ohio University.



Men's and Women's Gymnastics



LEFT, TOP TO BOTTOM: Stephanie Judge, Debra Thoma, Vanessa Rotruck, Garnet Robinson, Melcena Hunter, Linda Lloyd, Linda Burdette coach. RIGHT, TOP TO BOTTOM: Teresa Lucas, Rosemary Torre, Dana Morse, Joan Monahan, Maria Torre, Dana Davis, Lavon Smith, Patty Morrison assistant coach.



KNEELING, left to right: Glen Bucu, Scott Gemberling, Herb Amato. SITTING, left to right: Jim Goroney, Dave Grimm. BACK ROW, left to right: Gene Diaz assist. coach, Jeff Scott, Dave Hamilton, Steve Swanson, Lenny Hlasnick, Jeff Smay, Phillip Cameron, Bill Bonsall coach, Neil Robinson.



Both of West Virginia's Gymnastic teams finished their seasons with winning records. The men's gymnastic team finished their season with a 5-4 slate. Included in their losses was a close 169.30-169.10 defeat at the hands of William and Mary.

The women's gymnastics team was the first in WVU's history to qualify in Regional Tournaments. The team, 7-4, qualified for the Mid-West Regionals. Their victories included one over Ohio State.

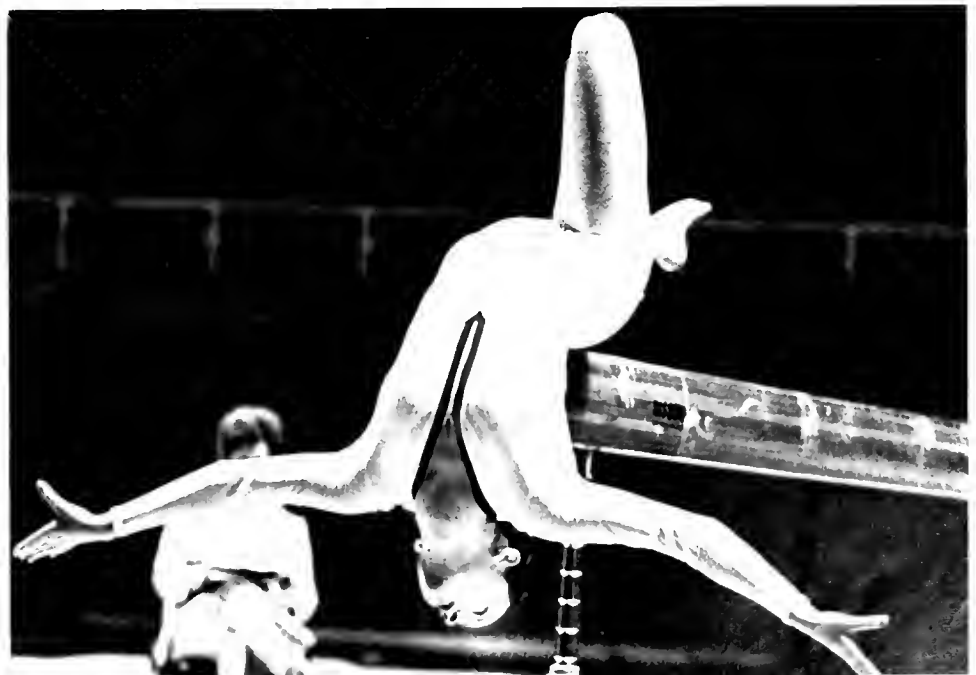
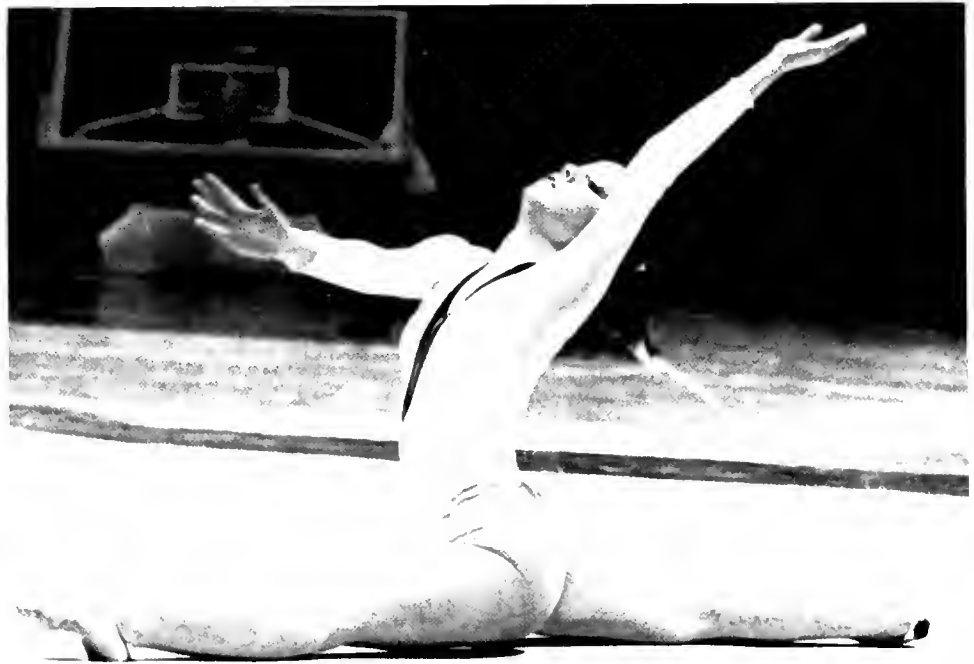

Men's and Women's Swim Teams



FRONT ROW: Sue Metro, Nancy Patrick, Malinda Parker, Pam Mauro, Patty Kilcollin, Karen Miesner, Denise Ostrom, Meg Phillips. SECOND ROW: Barb Ewens coach, Nancy Kidd manager, Susan Lefevre. Kathy Veltri, Barb O'Leary, Liz Ann Parker, Nancy Thimgan, Jane Laughlin, Holly Travis, Jane Lefevre, Mary Ann Maschke trainer, Donna Buniski manager.



The West Virginia University Women's and Men's Swimming Teams finished the season with fine records. The women's team finished with a 7-3 record and qualified two women for national competition. They hosted the West Virginia State Championships and finished first.

The men's team posted a 8-3 record and placed 7th in the Eastern Regionals. Like the women's team, they hosted the State Tournament where they took first place.

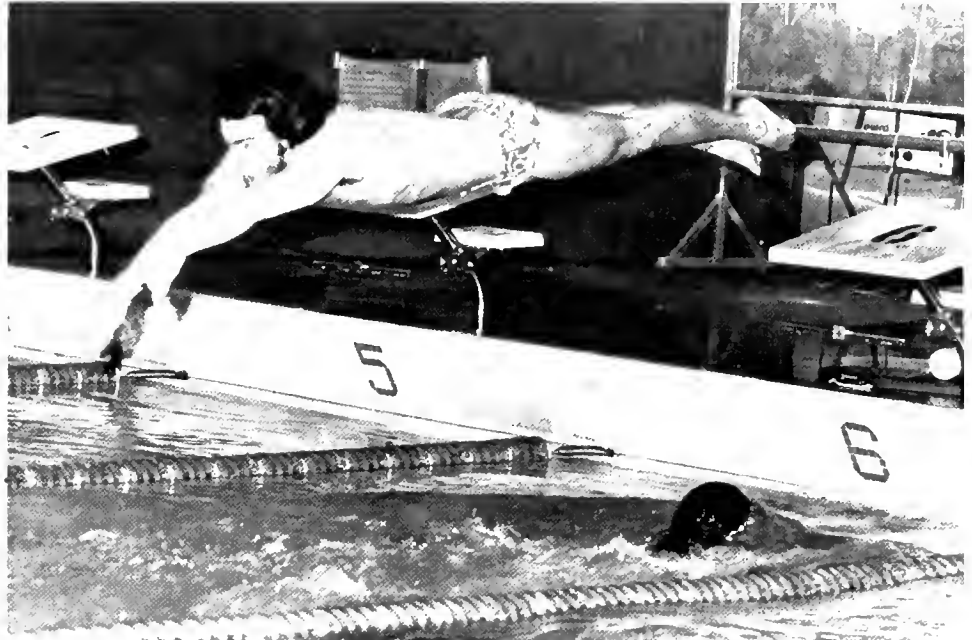
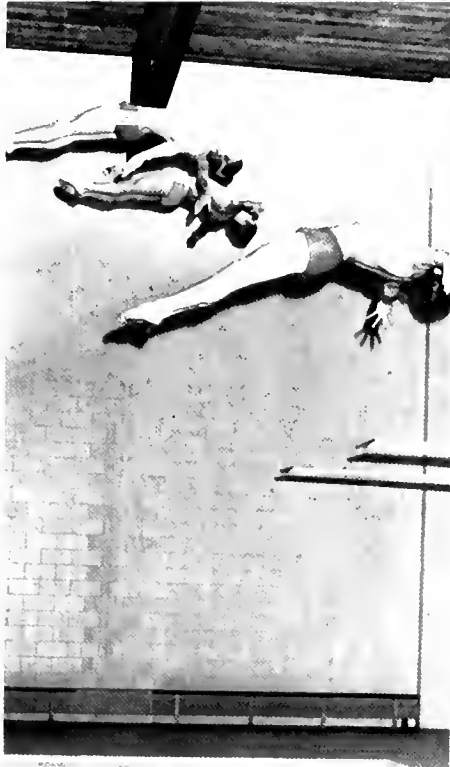

Wrestling Team

The men's wrestling team set a new University record (14-5) in 1975. They are coached by Fred Liechti and were led by Bob Mendenhall and George Mendenhall.

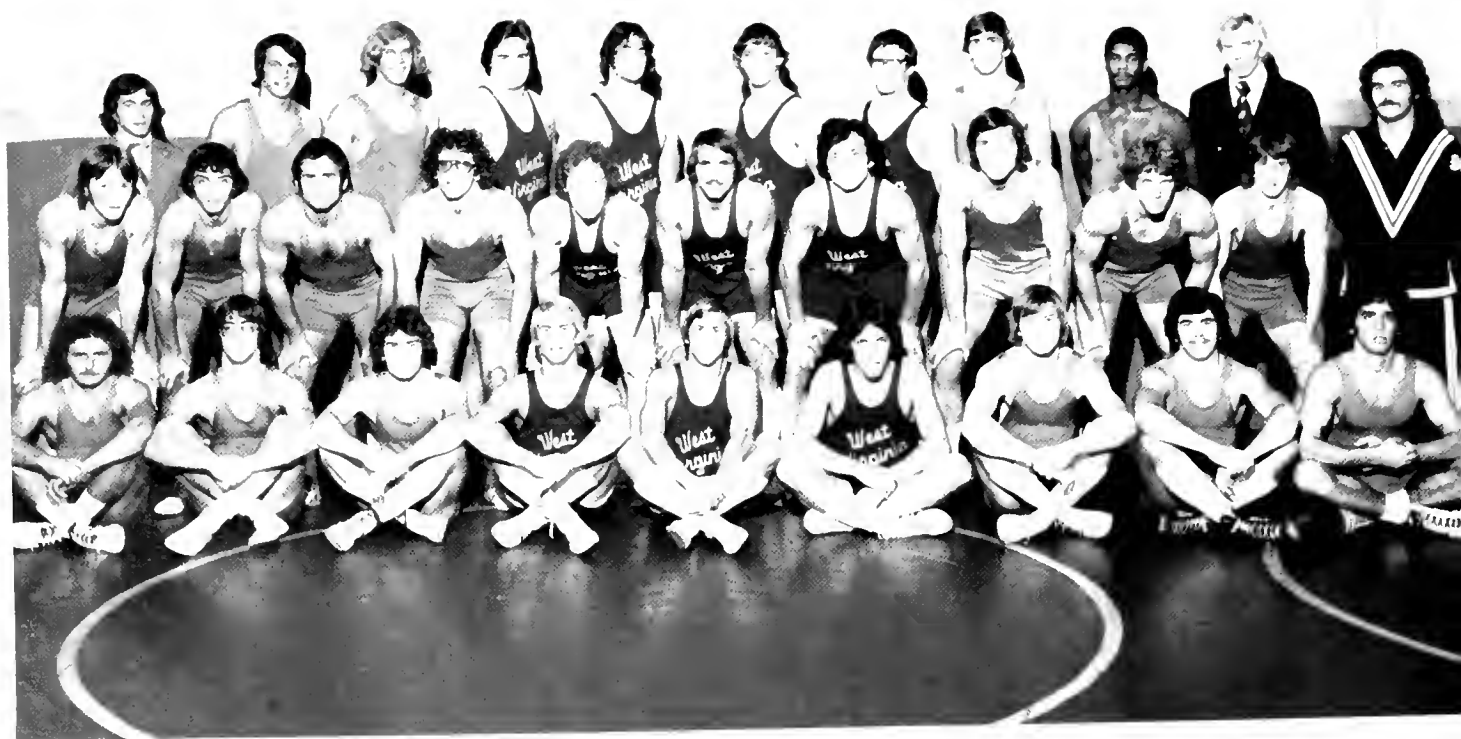

Women's Volleyball



In their second season, the Mountaineer Volleyball Team had a fine season as they finished with a 16-13 record.

Members of the Team are: FRONT ROW, left to right: Carol Houser, Sally Dorwart, Judy Onks, Cindy Rigers, Liz Harding, Janet Thomas. BACK ROW, left to right: Debbie Thorpe, Pat Fey, Marsha McCaslin, Melinda Gorman, Arlene Roberts, Lynn Davis, Sue Ann Findo.

Rifle Team



The WVU Rifle Team culminated an outstanding season by winning the National Rifle Assoc. Championship. They were first out of 620 teams.

The National Champs are: FRONT, l. to r.: Phil Whitworth, Kathy Kelly, Steve Northway, Elliot Hutchinson, Gary Whitman, Scott Beamon. BACK, l. to r.: Coach Charles Neal, Leonard Paul, John Cole, Kevin Richards, Bill Arnett and Dan Young.

INTRAMURALS





Take a group of unorganized, bored, out of shape students, looking for fun, add some work, sweat, laughter, tears and a tough competitive spirit — what have you got? — an intramural team. More and more students every year are discovering intramural sports at West Virginia University. There are a great many sports offered, ranging from flag football to swimming and diving.

Just sign up on a team and the recreation-intramural office takes care of organizing where, when and who you will play. Don't worry if you are not really athletically inclined, intramural sports are designed primarily to provide fun and recreation. If your team is good enough you might even win the all campus championship in your sport. In any event, you will be sure to meet new people, get some exercise and have a great deal of fun, too.







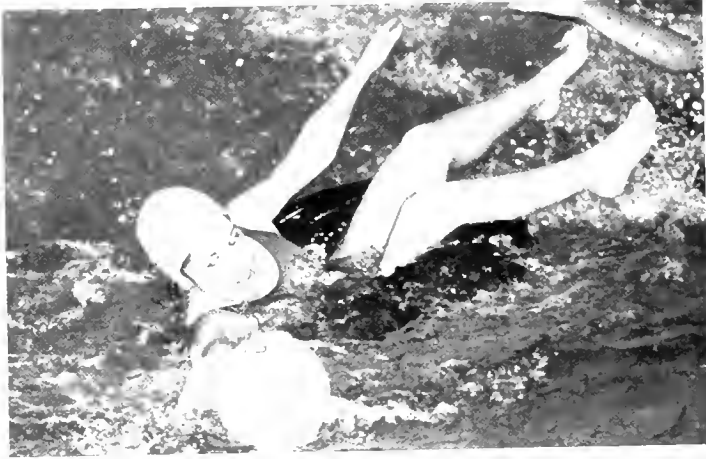



The 1975-76 All Campus Champions are:

For Men:

Football	Summit
Tennis	Law School
Bowling	Phi Kappa Psi
Golf	Dadisman 4
Soccer	Old Pros
Field Goal Kicking	Summit
Basketball	BUO A
Volleyball	Old Pros
Mountain Climb	Pi Kappa Alpha
Cross Country	Dadisman 4
Diving	Delta Tau Delta
Table Tennis	Med School
Swimming	Summit
Handball	Old Pros
Billiards	Delta Tau Delta
Tug-of-War	Computer Center
Foul Throw	604 Jazz



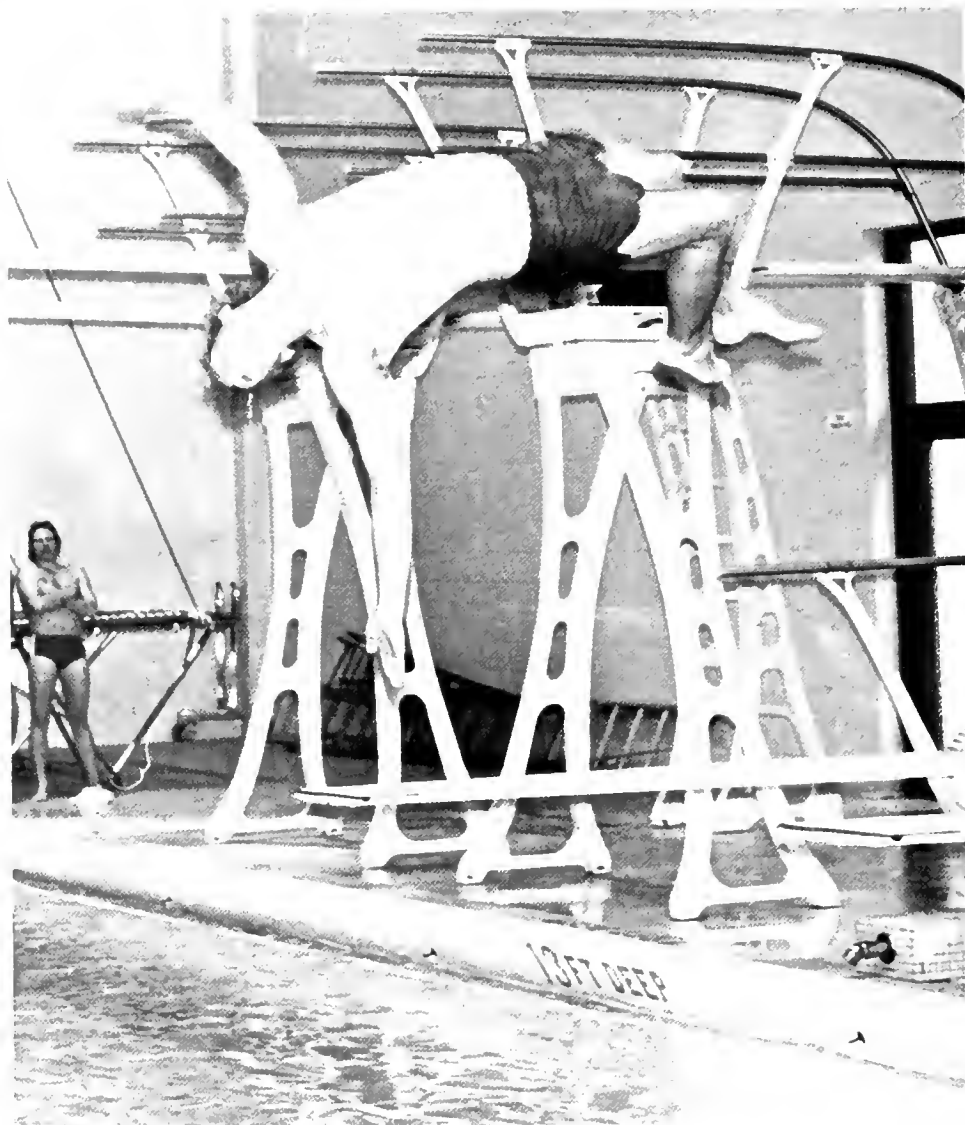
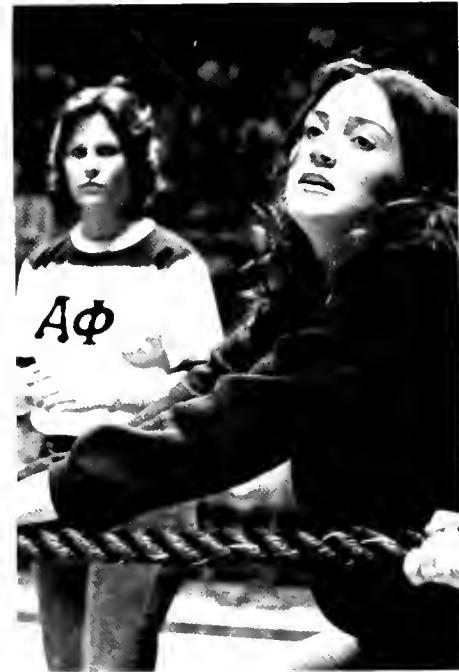

The 1975-76 All Campus Champions are:

For Women:

Flag Football	B.Y.A.
Tennis	Beer
Softball	B.Y.A.
Mock-Track-Meet	Arnold
Waterpolo	B.Y.A.
Volleyball	Harv's Honeys
Swimming	Alpha Xi Delta
Diving	Alpha Xi Delta
8-Ball	Stalaker
Table Tennis	Beer
Basketball	B.Y.A.
Soccer	Campus Crusade for Christ
Tug-of-War	Delta Delta Delta
Foul Throw	Kappa Kappa Gamma

For Co-Rec:

Flag Football	604 Grant Avenue
Volleyball	A.C.C.





ROYALTY

This 1976 Bicentennial year continues to be portrayed as the Royalty division opens with Mr. and Miss Mountaineer as she appears in her "Southern Belle" dress and he in his traditional mountaineer attire. Celebrating our past, WVU honored the alumni with Homecoming 1975 including crowning of the queen by Governor Arch A. Moore. The Royalty section closes with today's Miss West Virginia University and fraternity sweethearts.

Sue Day, Section Editor



Mountaineer



Week



1975 Mr. and Miss Mountaineer are Jim Comerci and Rose Vargo. Rose was sponsored by Mortar Board. A senior majoring in advertising and journalism, Rose enjoys tennis, swimming, dancing, art and guitar. Jim was sponsored by Phi Gamma Delta Fraternity. He's a senior in Chemistry and enjoys intramural football, basketball, piano and guitar.



Homecoming '75

Homecoming '75 came to a climax with the crowning of Miss Emmy Lou Daughtery of New Castle, Pa. She was sponsored by Alpha Xi Delta sorority and is a public relations major. Her hobbies are growing plants, painting, needlepoint, hook rugmaking, ceramics and candlemaking.



That's Entertainment



Miss WVU Beauty Pageant

TOP LEFT — 1975 Miss WVU — Tammy Zelenko receiving her crown from 1974 Miss WVU Theresa Lucas.

TOP RIGHT — Miss WVU — Tammy Zelenko.

BOTTOM — LEFT TO RIGHT: First runner-up — Barbara Hopkins, Miss 75 WVU, Miss 74 WVU, Second runner-up — Lesa Furbee.





Contestants were judged according to talent, bathing suit competition, evening gown competition, and a personal interview.

TOP RIGHT — 1975 Miss West Virginia Kristi Wick.



Derby Darling

Miss Beverly Ratliff was selected as Derby Darling for 1976 by Sigma Chi fraternity. She represented Delta Gamma sorority and is a junior majoring in accounting. Beverly is president of Delta Gamma and enjoys exercising and sewing.



Helen of Troy



Miss Jan Hower was named Helen of Troy for 1976 after winning a charitable contest. Jan is a senior in Speech Pathology and Audiology and a member of Delta Gamma Sorority. She enjoys tennis and swimming.



Fraternity



Connie Frye
Alpha Gamma

Kay King
Phi Kappa Psi

Sweethearts



*Leslie Buck
Sigma Chi*

*Melanie Saxer
Delta Tau Delta*

*Rose Vargo
Kappa Alpha*

BUO Queen

1976 BUO Queen, Yvette Jones, and her attendants take part in the University's Homecoming Parade.



Parent Patrons

Donald C. Strimbeck
Mr. Paul Bartlett and Family
Dr. and Mrs. R. S. Birckhead
Mr. and Mrs. W. C. Powell, Jr.
Robert Coram
Mr. and Mrs. Roy Landau
Mr. and Mrs. Dominic V. Pryor
C. B. Pritts
Mr. and Mrs. Al Castagnacci
Mr. and Mrs. Sam Legg
Jackson L. Anderson
Mr. and Mrs. John N. Harvison
Loyd C. King
Mr. and Mrs. Richard E. Tyson
Tony Tiano
Mrs. Alice M. Icard
Mr. and Mrs. George S. West
Pat Sheehan
Mrs. Nancy L. Kent
Mr. and Mrs. Vance Dei Cas
Mr. and Mrs. Fred Nungesser, Jr.
Mr. and Mrs. James I. Fox
Mr. and Mrs. John H. Barnes
Mr. and Mrs. M. B. Smith
Nick and Louise Librich
Mr. and Mrs. Earl Neely
Mr. and Mrs. Frank Bavalina
Mr. and Mrs. Leonard N. Wright
Mr. and Mrs. Wm. Leroy Smith
Mr. and Mrs. Ralph Schneider
Mrs. James K. Baum
Mr. and Mrs. Frank Bradshaw
Mr. and Mrs. O. K. Watkins
Mr. and Mrs. Dale L. Barnett
George H. Cosr, Jr.
Mrs. Kenneth C. Sharretts
Mr. and Mrs. James Tallarice
Mr. and Mrs. John R. DeSanto
Mr. and Mrs. V. E. Cichock, Sr.
Maynard and Betty Hunt
Mr. and Mrs. Bob Peters
Edward G. Schmitz
Mr. and Mrs. Frank J. Mon
Mr. and Mrs. Roy W. Duncan
J. D. Worley
Mrs. Doris Ramsey
Mike Sutyak
Buly K. Clark
George P. Kelminsky
Chester A. Shwmar
Dr. and Mrs. Donald J. Kelly
Mr. and Mrs. Oliver Canton
Mr. and Mrs. Waiiam B. Legg
Dr. and Mrs. John M. Daniel
Mr. and Mrs. Willis G. Hall
Mr. and Mrs. M. Bowman Beverly
Mr. and Mrs. John V. Roberts



Mr. and Mrs. C. R. McComb
 John M. Dougherty
 Mr. and Mrs. James V. Markley
 Harry C. Taylor
 Mr. and Mrs. John C. Estes
 Mr. and Mrs. Richard Boyle, Sr.
 Albert Tompare
 A. L. Prus
 Mr. and Mrs. Clayton W. Hersh
 Mr. and Mrs. G. G. McAilister
 Mr. and Mrs. Q. J. Humphreys
 Frank M. Cleany
 Walter Koistka
 Dr. and Mrs. A. J. Spanogians
 Mr. and Mrs. N. L. Montgomery
 Mr. and Mrs. Donald E. Warden
 Mr. and Mrs. Charles L. Weaver
 Mr. and Mrs. Harry O. Howell
 Mr. and Mrs. James R. Webb
 Mr. and Mrs. John F. Smith
 Sheldon R. Brinker
 Mr. and Mrs. L. Davis Coombs
 A. B. Forrester
 Mrs. Joyce Markham
 Mrs. Charles Fenton, III
 Mr. and Mrs. Carl A. Smallbridge
 Mr. and Mrs. Robert N. Linger
 Mr. and Mrs. Regis F. Fey
 Mrs. Om Lee J. Kirk
 Mr. and Mrs. Joseph Zak
 Mr. and Mrs. America Rodighier
 Edmund B. Donner
 Mr. and Mrs. Robert Alder Pope
 Mr. and Mrs. Pocca A. Fazio
 Mrs. Claire A. Halden
 Mr. and Mrs. Emeric Bennett
 Dr. Henry M. Bernardi
 Mr. and Mrs. Chester A. Nadolvki
 V. Rev. Fr. Zacharia Nasr
 Glenn L. Schrader
 Thomas A. White
 Jackson M. Farvis
 Mr. and Mrs. Richard Valestire
 Mrs. Irene R. Besaha
 Virgil M. Maxson
 Mr. and Mrs. George W. Davis
 Mr. and Mrs. Richard G. Roth
 Dr. and Mrs. Joseph Romins
 Joe T. Higgins, Sr.
 Mr. and Mrs. Louis F. Eaglehouse
 Mr. and Mrs. Wilbert Ansell
 Michael J. Visnic
 Mr. and Mrs. Rine D. Rheault
 David Z. Morgan, MD
 Mrs. Marjorie E. Dorn
 Mr. and Mrs. Robert Solow
 Mr. and Mrs. James Mattingly
 Mr. and Mrs. Anthony M. Jarzynlia
 Colman K. Bero
 Mr. and Mrs. Lawrence Filiaggi
 Charles C. Cyphert
 Robert E. Agsten III

Mr. and Mrs. Richard Hohman
 Wisley T. Bitzer, Jr.
 Mr. and Mrs. John E. Flower
 John B. Baird
 Mr. and Mrs. Donald S. Boyhont
 James J. Lake
 Mr. and Mrs. Albert W. Robinson
 Mr. and Mrs. George Jacobs
 Mr. and Mrs. Andrew M. Baran
 Mr. Arthur Aiello
 Anthony L. Ciccolella
 Mr. and Mrs. Bob Barnette
 Mr. and Mrs. Nathan Tabor
 Mark Samsone
 Mr. and Mrs. Stefano Mareini
 Edgar and Carmer Setbfff
 James Kevin Burke
 Mr. and Mrs. Alfred E. Ratort
 John M. Chameli
 Mr. and Mrs. Judson J. Hodges
 Mr. and Mrs. Russell Jebbia
 Dr. and Mrs. R. Edward Hamrick
 Mr. and Mrs. Robert A. Klock
 Mrs. John M. Cole, Jr.
 Mr. and Mrs. Henry Cook
 Mr. and Mrs. James L. Page
 Mr. and Mrs. G. O. Scott
 Carol Fay Kenney
 Mr. and Mrs. Eugene R. Kersting
 Mr. and Mrs. W. P. Bardette
 Mr. and Mrs. A. J. Calabro
 Mr. and Mrs. Charles C. Allen



Dr. George A. Chapman
 Mrs. Joseph Richara
 Mr. and Mrs. Lester L. Clina
 Mrs. Virginia L. Yerkovich
 Richard D. Allen
 Mr. and Mrs. Mike Hudak
 Mr. and Mrs. Thomas Brewer, Jr.
 Michael J. Reeser
 Rev. and Mrs. L. A. La Prade
 Mr. and Mrs. Wm. C. Hammett
 Mr. and Mrs. J. E. Mams
 Mr. and Mrs. James H. Taylor
 Mr. and Mrs. W. Noyes Kinder
 Robert J. Kuster
 Mr. and Mrs. T. M. Hook
 Mr. and Mrs. H. Bonnies
 Mr. and Mrs. Robert L. Hollard
 Mr. and Mrs. Frank D. Hereda
 Dr. and Mrs. Bernard J. Grubler
 Mr. and Mrs. Harold W. Hildebrant, Jr.
 Mr. and Mrs. Danw J. Laoney
 Mildred M. Bruce
 Mr. and Mrs. Albert B. Yost
 Con Jordan
 Mr. and Mrs. D. C. Weisenstein
 Dr. and Mrs. Robert J. Sidow
 Chester O. Williams
 Keith W. Bailes
 Mr. and Mrs. John L. Connally
 Mr. and Mrs. William O. Barnard

Mr. and Mrs. Jay Kalo
 Mr. and Mrs. Gregory H. Paskovitch
 Vincert Reilly
 William and Patricia Truax
 J. H. McCloskey, Jr.
 Mr. and Mrs. Billy A. Turner
 Mr. and Mrs. William M. Becker
 Mr. and Mrs. Paul F. Somerville
 Mr. and Mrs. William J. Slawson
 Herbert Haslebacher
 Frank J. Vanek
 James Y. Longacre, Jr.
 Robert C. Bricker, Sr.
 Mr. and Mrs. Robert L. DeBiase
 Milton and Virginia Bailes
 Mr. and Mrs. Domenic J. Catignoni
 Chester E. Elkins
 Mr. and Mrs. Robert Mendenhall
 Mr. and Mrs. Noel Dohery
 Mr. and Mrs. Walter Ungvarky
 Mr. and Mrs. Wallace Kratzer
 Fred B. Arnold
 Mr. and Mrs. Roy G. Arnott
 Mr. and Mrs. Lloyd R. Daughterty
 Mr. and Mrs. George S. Burks
 Mr. and Mrs. John C. Rebrovic
 Fred H. Hibbs, Jr.
 Mr. and Mrs. Edward J. Chesny, Sr.
 Mr. and Mrs. Keith Zech
 Mr. and Mrs. Forrest L. Aethtel





Mr. and Mrs. Harley J. Ellsworth
 Mr. and Mrs. Owen Schumacher
 Nicholas J. Skezas
 Mr. and Mrs. William W. McCarrell
 Mr. and Mrs. Donald J. Darley
 Mrs. Therisa A. Lasher
 Harry Reinhorn
 Alvin O. Foster
 Mr. and Mrs. Louis Mainella
 Mr. and Mrs. John W. Wright
 Mr. and Mrs. William J. Gorman
 Muriel M. Dodds
 Mr. and Mrs. John A. Garber
 Mrs. Evelyn D. Fisher
 Mr. and Mrs. Gerald G. Griffin
 Mr. and Mrs. Austin H. Garder, Sr.
 Mr. and Mrs. Wayman Hoalcraft
 Mr. and Mrs. Homer M. Padon
 Mr. and Mrs. Dewey Bone, Jr.
 Mr. and Mrs. Frank Blake
 Angilo Comerci
 Mrs. Charlotte Parich
 Mr. and Mrs. Griel E. Goff
 Susie A. Weimer
 Mr. and Mrs. Patrick Felice
 Mr. and Mrs. Walter F. Knotts, Sr.
 Mr. and Mrs. Frank C. Fators, Jr.
 Mr. and Mrs. Roberts Miller
 Mr. and Mrs. Harry Schroder
 Dr. and Mrs. Olin C. Glass

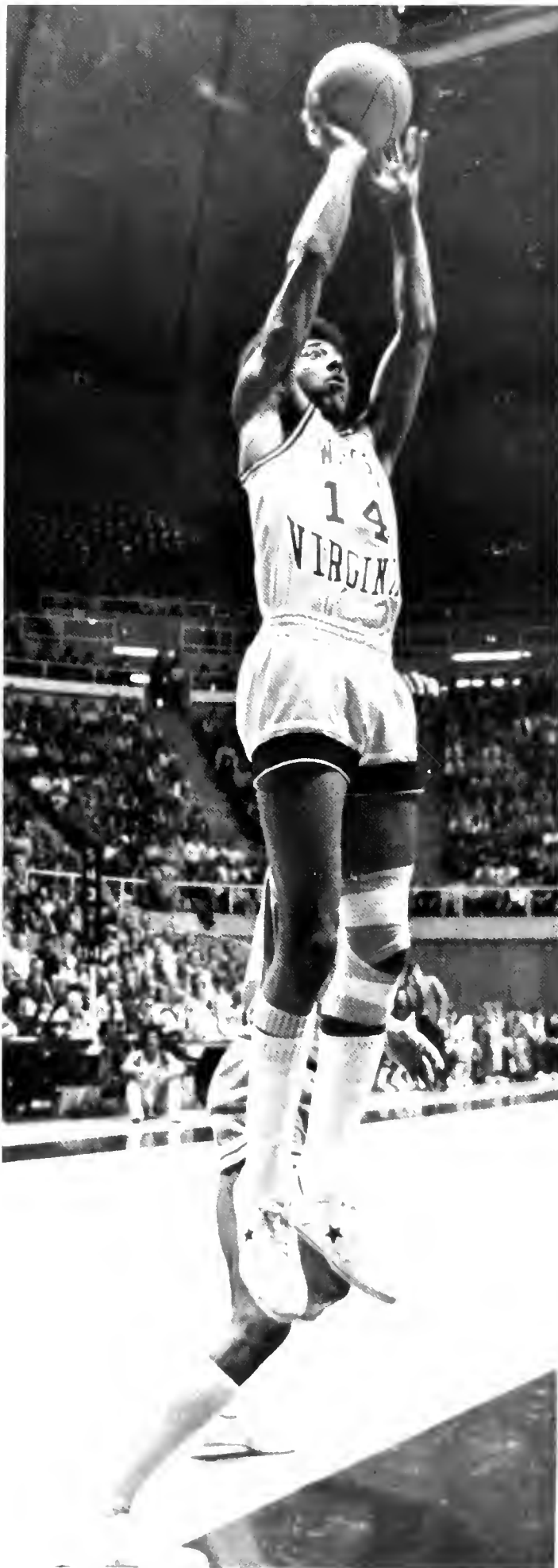

Mr. and Mrs. John F. Snyder
 Mr. and Mrs. Harold J. Wright
 Milford Gibson
 John R. Gillispie
 Norman E. Anderson
 Dr. and Mrs. John P. McGee
 W. M. Isiminger, O.D.
 Mr. and Mrs. Lothar Shaulis
 Mr. Ruth Raines
 Patti A. Gage
 Dawn A. Botsford
 Mr. and Mrs. Edward E. White, Sr.
 Lewis Q. Baxter
 Dr. and Mrs. William A. Yates
 Mr. and Mrs. George F. Beneke
 Mrs. Violet P. Husk
 J. H. Beile
 Mr. and Mrs. T. E. Hankin
 George B. Ordeck
 Mr. and Mrs. L. G. Stuck
 Barbara and Harry Slavich
 Fred and Kay Craig
 Mr. and Mrs. Morris Maksemtz
 Mr. and Mrs. Siegel R. White, Sr.
 Mr. and Mrs. David G. Wilson
 Mr. and Mrs. John R. Spencer, Sr.
 Mr. and Mrs. Gluchoski
 Mr. and Mrs. Jos. B. Brandner
 Mr. and Mrs. Peter Dotesta
 Roy C. Taplin
 Mr. and Mrs. F. L. McGaha
 Mr. and Mrs. Marion J. Gongola
 Mr. and Mrs. Dominick J. Urso
 Mr. and Mrs. Lawrence Rodgers
 Dr. and Mrs. Robert C. Shumaker
 Dr. Frederick P. Farris
 Mr. and Mrs. B. L. Lieske
 Mr. and Mrs. Robert G. Young
 John B. Gardner
 Mr. and Mrs. Frank P. Hurst
 Mr. and Mrs. Ray M. Mayhew, Sr.
 Mr. and Mrs. Urbar E. Dishart
 Mr. and Mrs. Don Niess, Sr.
 Mrs. Thelma Piper
 William R. Fisher
 Stephen J. Bialoblk
 G. L. Beorn
 Mr. and Mrs. Casimir J. Front
 Mr. and Mrs. D. C. Torre
 Mr. and Mrs. Wm. A. Ratcliff
 Mr. and Mrs. Harry M. Altman
 Mr. and Mrs. Bernart Stern
 Haland and Kathleen Miesner
 Dr. H. T. Burleigh
 Susan Pollart
 Mr. and Mrs. Edward Kendralla
 Robert L. Law, Sr.
 Mr. and Mrs. Joseph M. Bibbo
 Dr. Samuel T. Ceraso
 Mr. and Mrs. Robert A. Kretzer
 Mr. and Mrs. Albert W. MoneyPenny
 Mr. and Mrs. Joseph Naggy



Mr. and Mrs. Don Whitlatch
Mr. and Mrs. A. C. Del Col
William Allen Uopelius
Charles F. Hitchcock, Jr.
Mr. and Mrs. Victor W. Mitchell
Mr. and Mrs. Robert Perfetto
Joseph F. Murphy
Mr. and Mrs. C. E. Lewis
Mr. and Mrs. Charles N. Reynolds
Mr. and Mrs. Manuel Dorial
Mr. and Mrs. Lawerce Fishel
Mr. and Mrs. Herman Florio
Mr. and Mrs. Robert Blair
Colonel and Mrs. L. Paul Farley
Marcus D. Chandler
Mr. and Mrs. Everett S. Hall
Mr. and Mrs. Charles Winesburg
Mr. and Mrs. Wm. A. Shirer

Mr. and Mrs. Julian R. Barton
Debra A. Pyle
Mr. and Mrs. Wm. G. Hemelt
Mr. and Mrs. Herbert A. Mullins
Mr. and Mrs. Hugh F. Maffett
Mr. and Mrs. James O'Brien
Mr. and Mrs. W. Robert Carr
Carl and Ethel Whettaker
Mr. and Mrs. Thomal E. Ganter
B. B. and Louive Parker
Mr. and Mrs. A. Bishop, Jr.
Epp Hatfield, Jr.
Dr. and Mrs. John E. Meyer
Mrs. Margery Moore
Mr. and Mrs. James Coyre
Charles F. Friedman
Mr. and Mrs. James H. Ford
Dr. and Mrs. Douglas O. Hill



Mr. and Mrs. Roland J. Davis
Edward B. Phillips
Mr. and Mrs. Curtis D. Art
R. E. Hetherington
Mr. William H. Seilir
Mrs. Mary E. Seiler
Mr. and Mrs. J. C. Horton, Jr.
Mr. and Mrs. Roy V. Lewis, Jr.
Mr. and Mrs. Daniel G. Stone
John D. Heckert
Mrs. Margaret Roles McBinnis
Mr. and Mrs. Thomas D. Browning
Mr. and Mrs. John M. Fieshman
Mr. and Mrs. Ralph R. Thompson
Mr. and Mrs. Edward Jack Johnson
Joseph Buco
Carson and Irma Cockerham
Mr. and Mrs. G. Finley Lackey
Mr. and Mrs. C. E. Emerson
H. W. Zimmerman
Mr. and Mrs. Paul McKimney
Mrs. Mary S. Wales
Mr. and Mrs. Stuart Abbey
Mr. and Mrs. Jaho S. Holland, Jr.
Robert W. Doe
James D. Campbell
Mr. and Mrs. John E. Cordyock
Mr. and Mrs. James Crawford
Raymond J. Dortanzo
J. R. Wood
George and Marion Price
Mr. and Mrs. Allan E. Martin
Mr. and Mrs. Willis J. Robertson
James Frederick Davis
S. W. Lewandowsky
Charles L. Howell
Ms. Dorothy F. Paugh
Beverly Ann Powers
Mr. and Mrs. Wm. R. Fields
Mr. and Mrs. Edwin L. Buckley, Jr.
Mr. and Mrs. Thomal Strobe
Sandra M. Special
Mr. and Mrs. John De. Gorraro
Paul Marksteiner
Mr. and Mrs. John F. Woloshuk
Mr. Rheinild Weghorst, Sr.
Arthur Jewell
Mrs. Myrtle E. Somers
S. Allen Staggers
Ivan Staggers
Dr. and Mrs. Herbert L. Pope
Mr. and Mrs. Stanley B. Tennant
Mr. and Mrs. Robert D. Faris
James A. McGinnis
Mr. and Mrs. William Fritz
Rev. and Mrs. John Adams Springer
Louis Galetto
Lt. Col. and Clement H. Armstrong
Cecil Workman
Mr. and Mrs. W. Gibson McCoy
Mr. and Mrs. Paul S. Burns
Mr. and Mrs. Roy W. Knott

Dr. and Mrs. Robert G. Shirey
 Harold Emch
 Mr. and Mrs. Peti J. Guariglia
 Mr. and Mrs. Robert Peterson
 Murl E. Chestnut
 Mr. and Mrs. Clyde E. Peet
 P. Stuart Carter
 Mr. and Mrs. Norman E. Honaker
 John K. Beard
 Mr. and Mrs. M. F. Duplaga
 Mr. and Mrs. Richard E. Ford
 Mr. and Mrs. Kyle Dunlap
 Mr. and Mrs. Franklin P. Short, Sr.
 Donald B. Helmes
 James Stewart Ray
 Carol J. Spronger
 Mr. and Mrs. Joseph C. Roesser
 Mr. and Mrs. Murphy, Sr.
 Mr. and Mrs. Burford A. Booth
 Paul R. Rowand
 Mr. and Mrs. George H. Way, Jr.
 Mr. and Mrs. James C. Martin
 Mr. and Mrs. Paul C. Gray
 Bul and Frances Simmons
 Mr. and Mrs. Waiter S. Donila
 Mr. and Mrs. Robert L. Meek
 Dr. and Mrs. Jack G. Robertson
 Rev. John L. Wilkins
 Wilson R. Caskey
 Mr. and Mrs. George Maskus
 Frances R. Holiway
 Lois Benet Ginsna
 Mr. and Mrs. Ren Jones
 Leonard L. Paw
 Larry L. and Marybelle Thimgon
 Mr. and Mrs. M. T. Sauper
 Ltc. and Mrs. C. N. Howard, Jr.
 Audrea H. Gue
 Mr. and Mrs. B. K. Peterson
 Mr. and Mrs. Wilson Poff
 Shevane Walp
 E. S. Mann
 Mr. and Mrs. Alexander Barna
 Mr. and Mrs. Jack W. Begley
 Harold I. Goodwin
 Ary de Vries
 Mr. and Mrs. William T. Green
 James R. Burton
 Dr. J. Gordon Butterfield
 David Jones
 Mr. and Mrs. John H. Rinehart
 Mr. and Mrs. C. E. Ailbough
 Mr. and Mrs. Standish Miller
 Debbie Milulski
 Dr. and Mrs. Emil Capito
 Mr. and Mrs. Lilburn M. Hopkins
 Mr. and Mrs. James H. and Janet L. Fox
 Mr. and Mrs. Curly Weiner
 Mr. and Mrs. Charles William Lewis, Jr.



The Mountaineer:

*Proud, Dignified,
The Symbol
of
West Virginia's
Heritage*

He stands atop a jagged mountain peak, a long rifle in one hand, a coonskin cap in the other.

The spirit of the noble mountaineer has been embodied for the first time in a 15 inch high reproduction of sculptor Donald DeLue's original model. Made of semistone, and sold exclusively through the WVU Book Store, this stately reproduction is modestly priced at \$39.95.



The West Virginia University Book Store

*Congratulates All
1976 Graduates!*



Farmers & Merchants' Bank

High Street
Morgantown, WV

Congratulations to All
1976 Graduates!

YOUR Progress is OUR Progress . . .

“Partners in area progress” is
WVU’s motto as well as ours.

Best Wishes for your
continued achievement!

The First National Bank
of MORGANTOWN



Morgantown,
West Virginia

• *Member Federal Deposit Insurance Corporation*

• *Member Federal Reserve System*



WALKER'S STORE

Rainelle, WV

REINER & CORE

Fine Clothes for
Men and Women
217 High St.
Morgantown, W. Va.

DIAMONDS
CHINA

WATCHES

JEWELRY
SILVERWARE

ROBERT A. YAGLE

Jeweler

379 High Street

Morgantown, W. Va.

Phone 296-7713

**MOUNTAINEER
SPORT SHOP**



439 High Street
Morgantown, W. Va.

"Specialist in Sports"

Monticola 1976

It's something special . . .



It's just for you!

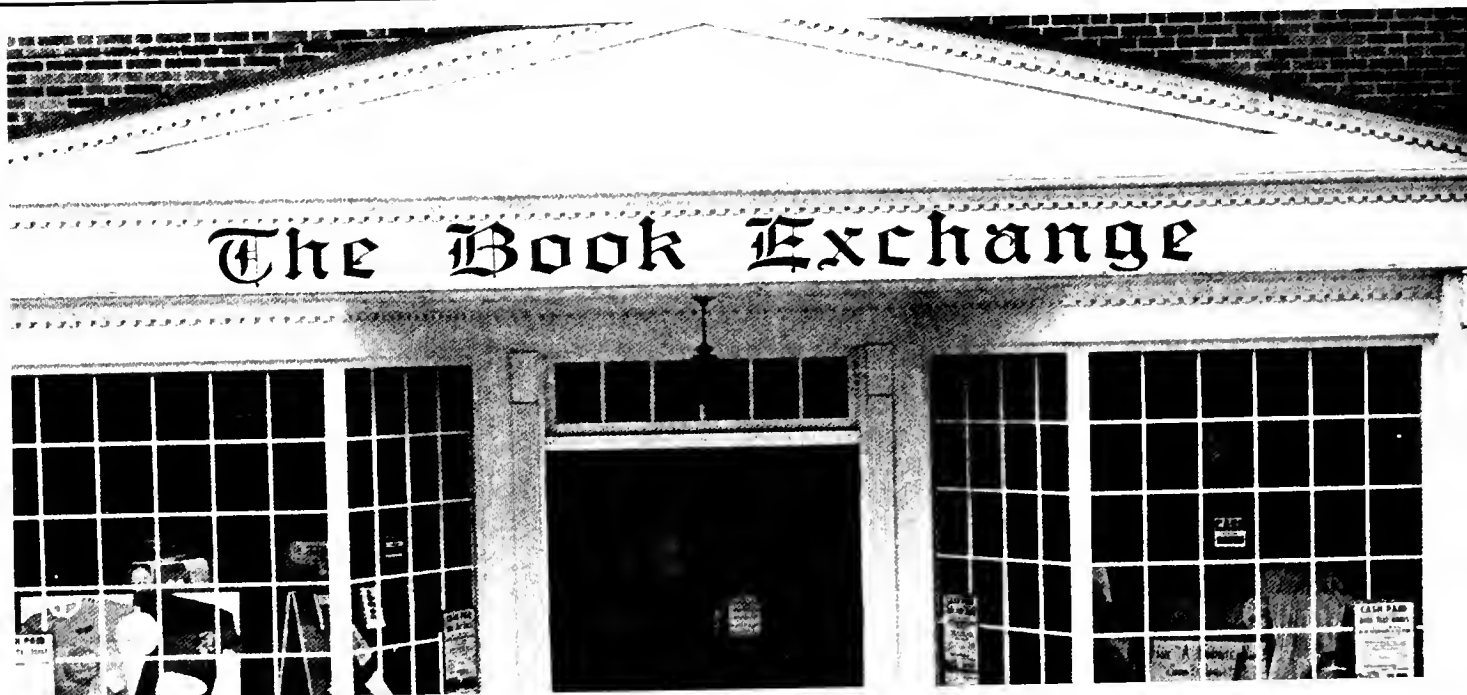

THE BOOK EXCHANGE, INC.

152 Willey St.

Morgantown, W. Va.

ACROSS FROM MINERAL INDUSTRIES BUILDING

Textbooks

School Supplies



*1976 Spirit
West Virginia University*

Human Felicity is produced
not so much by great pieces
of good fortune that seldom
happen, as by little
advantages that occur every
day . . ."

Benjamin Franklin



First State Bank & Trust

P. O. BOX 785
RAINELLE, WEST VIRGINIA 25962

Congratulations, Seniors
from

DANIELS

Haynes Radio & Refrigeration Service

23 Main Street
DIAL 438-6101
Rainelle, W. Va. 25962



H. A. Dodge Jeweler

Compliments of
WESTERN GREENBRIER NATIONAL BANK

Rainelle, West Virginia 25962 Established 1921

Morgantown

West Virginia

Fairmont

MEMBER FEDERAL RESERVE SYSTEM
MEMBER FEDERAL DEPOSIT INSURANCE CORPORATION

Those Were The Days



HISTORY REVISITED*****

The Bicentennial year provides the opportunity for us to relish our nation's 200 years of history and to view the life of Morgantown and West Virginia University in the mid 1800's. During 1976, we should reflect upon the rapid changes that have occurred across our nation's life span. Modes of transportation have evolved from students riding horses and taking trolley cars to classes to riding inter-campus bus system and the PRT; although horses may be considered more reliable.







When was the last time you saw chickens and cattle grazing in downtown Morgantown? The horse and buggy was the favorite delight of the Sunday driver in the days of dirt roads and derby hats. Through the week the students had to struggle up the hill to classes in Woodburn Hall; but there was always time to stop and pose for a picture with one's best friends in the day's hottest fashion. The size of the University's graduating classes have increased in size from 17 to more than 5,000 students. The women wore mutton sleeves, starched blouses, and yards of dresses. The men wore narrow ties, vests, watch chains, and parted their hair in the middle.



West Virginia University had a burning desire for sports even in the early days of its establishment. The Football team played its first game in 1896 on a clearing near the main campus. The football player's uniform consisted of nickers, striped socks, shoes, a jacket, and a helmet resembling a night cap. The first basketball team was organized in 1904. WVU boasted of one of the first baseball teams in 1896. For many years the football games were played on a loose dirt field in front of the now women's hall. WVU showed its spirit in creating the huge Mountaineer that towered over the football field, players, and crowd. Many famous sports players have had their start at WVU. Hot Rod Hundley was among this acclaimed group.



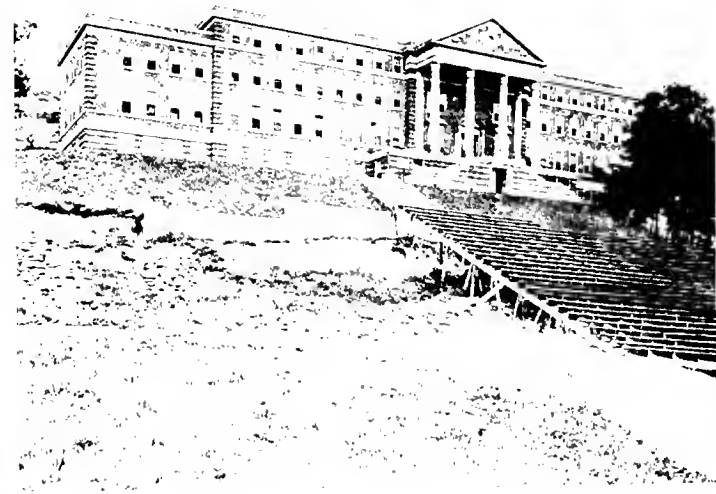



IN OF THE MORGAN STOCKADE FORT 1777
Morgantown was founded from this site by

ACKWELL MORGAN IN 1788

this Flagstaff erected by

MONONGALIA HISTORICAL SOCIETY

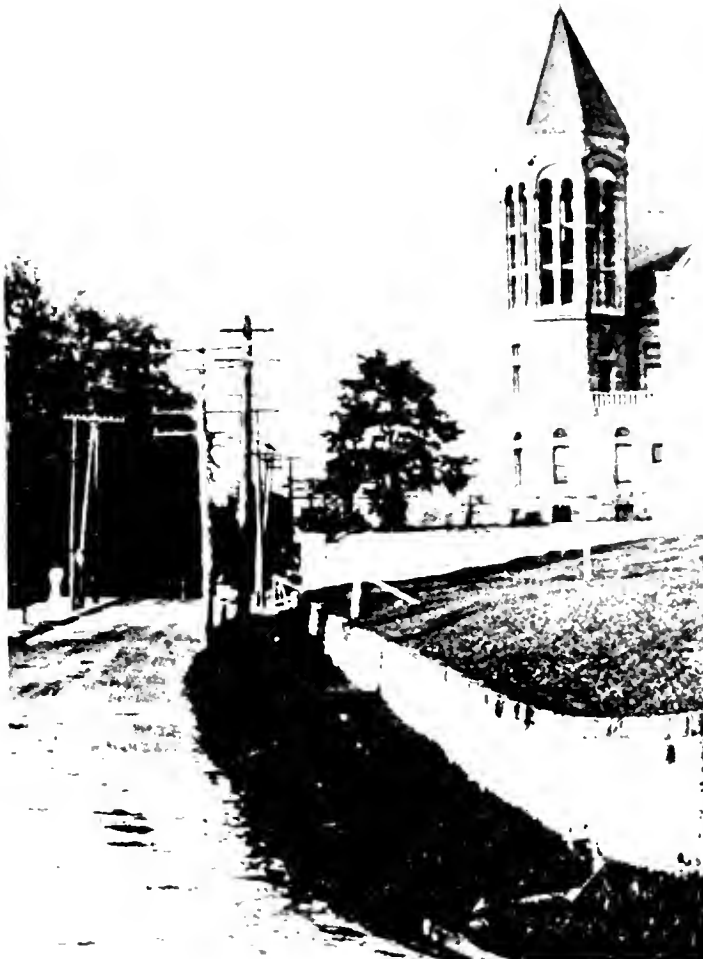

The Morgan Stockade Fort was established in 1772 to protect the settlers from Indian attacks. Col. Zackwell Morgan founded the city of Morgantown in 1785 upon this site. One aspect that present West Virginians and the pioneers share in their daily living is the condition of the roadways. There was a time when each household had its separate "Out House" as compared to modern indoor plumbing. A noticeable change in the landscape is in the increase of buildings that can be seen in each of these pictures; along the Monongalia River, Woodburn Circle, and the country side surrounding the University grounds.

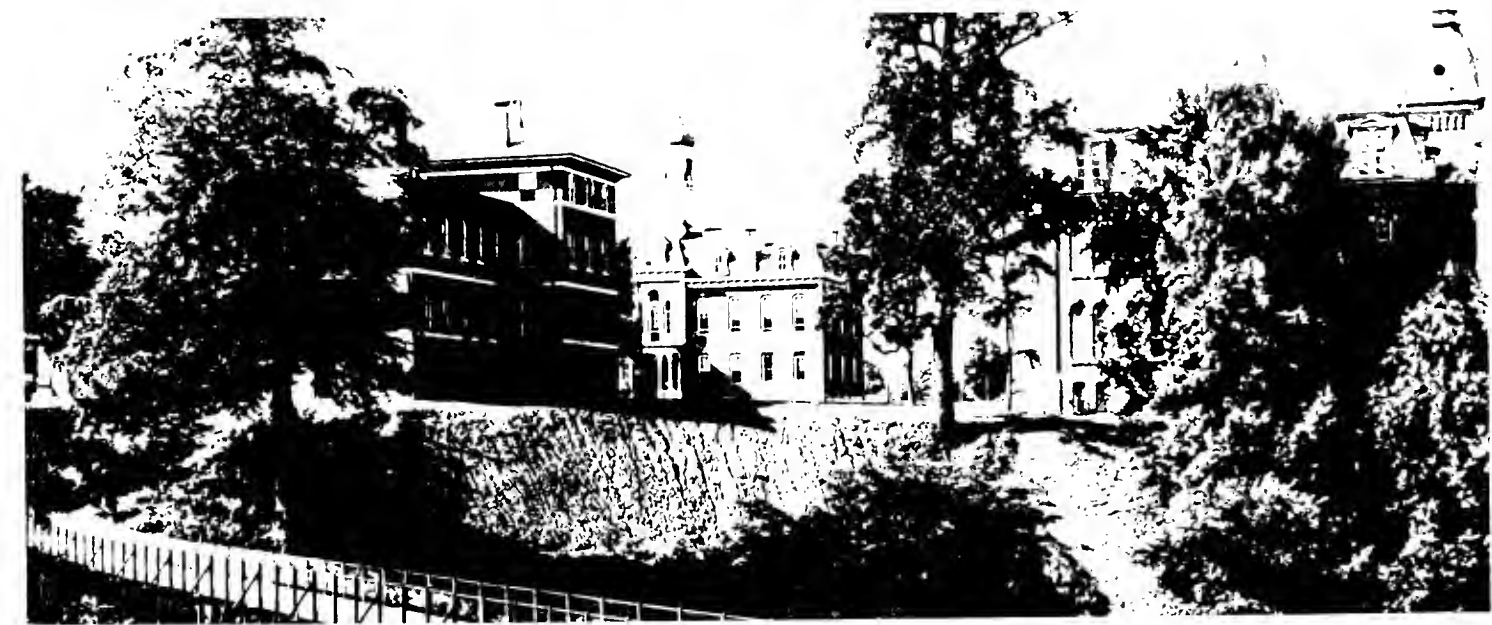

The Monongalia Academy was incorporated by an act of the Virginia legislature in 1814. The first academy building was located on the corner of Spruce and Wiley streets. It was divided into two school rooms.

In the year 1828, two lots were bought, located on the corner of Walnut and Spruce streets and between 1828 and 1831 a two-story brick building was erected for the use of the Academy.

During this period the school widened its sphere of usefulness and Morgantown became the educational center of the state.

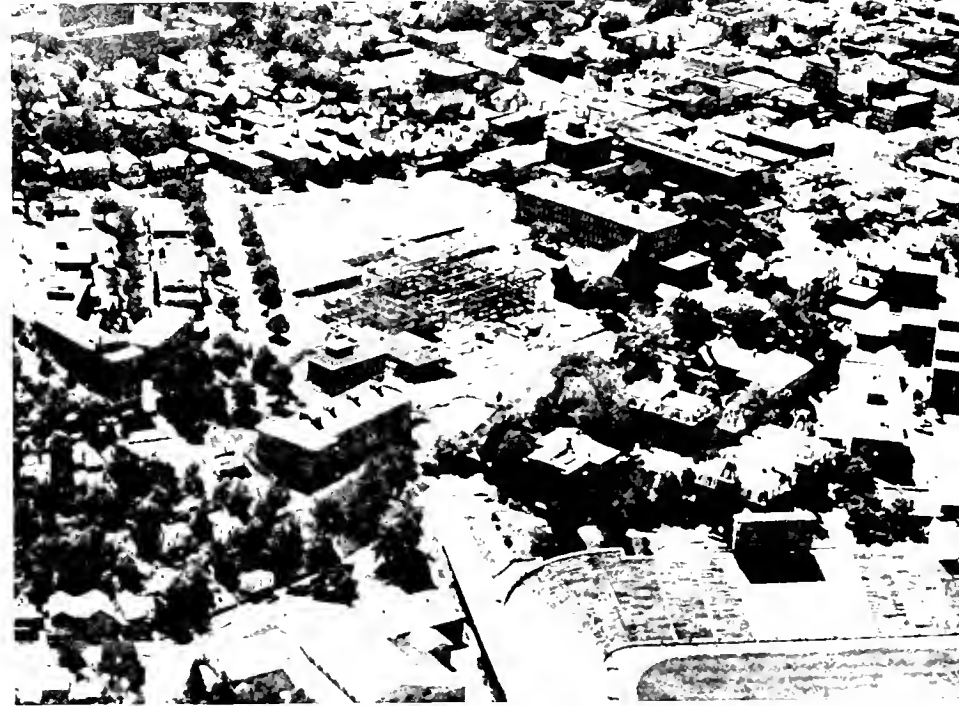
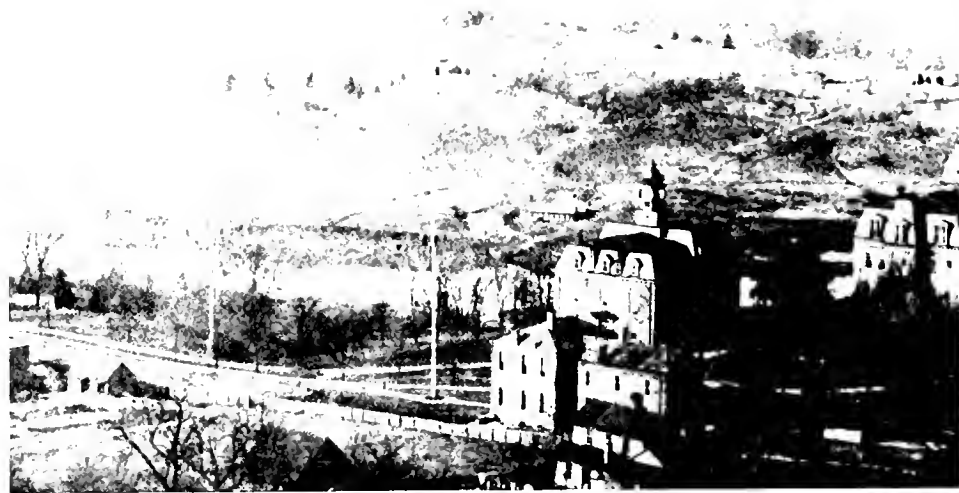

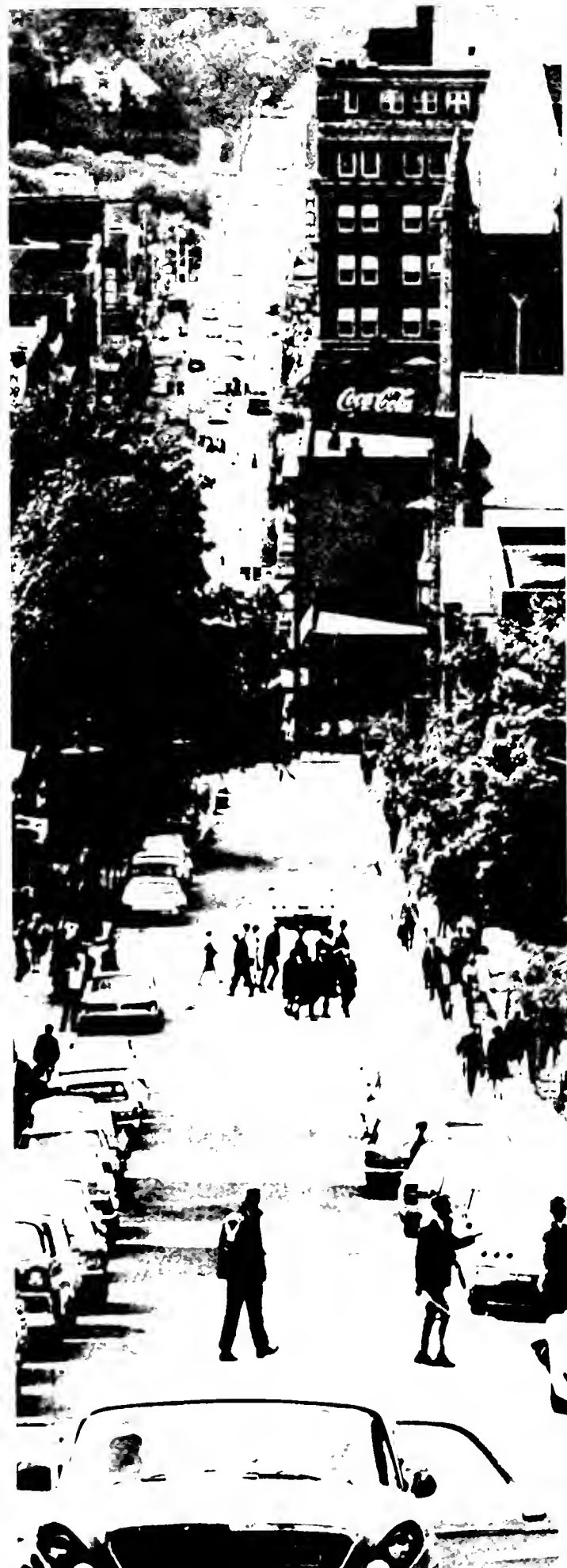

For over 12 a century Monongalia Academy flourished! Congress passed an act on July 2, 1862, donating lands to the states and territories to establish "Colleges for the benefit of Agriculture and Mechanical Arts." In 1864 this act was extended to the new born state of West Virginia. WV Agricultural College was founded in 1867; the name was changed the next year to West Virginia University.

The Trustees of the Monongalia Academy offered the legislature all the real estate and personal effects of the Academy, including the property known as Woodburn Female Seminary, provided that Morgantown be selected as the seat of the college; the offer was accepted.

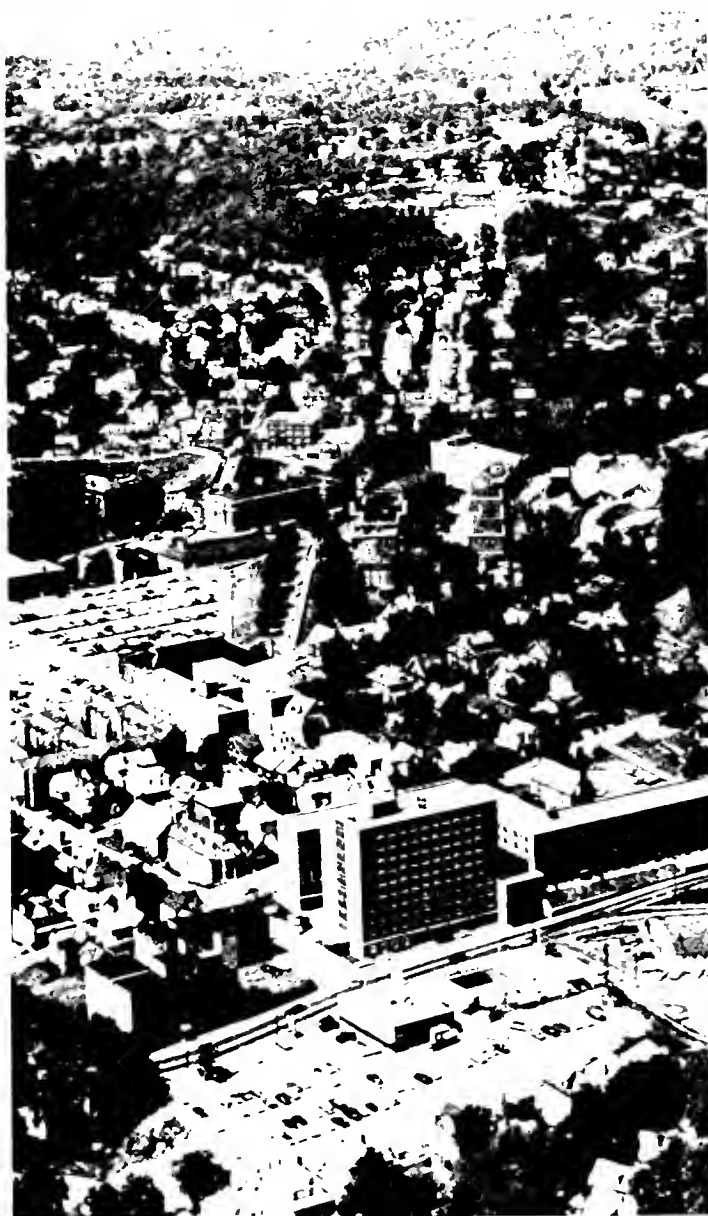

Rev. Alexander Martin, D.D., was elected first President of WVU. His inaugural address explained the condition of education at that time. "It is a most humiliating truth, and enough to make one weep, that the unhappy and illiberal legislature from across the mountains has left us here in West Virginia — an inheritance of 100's and 1000's and 10,000's of our fellow citizens — unable to write their names or read God's work."

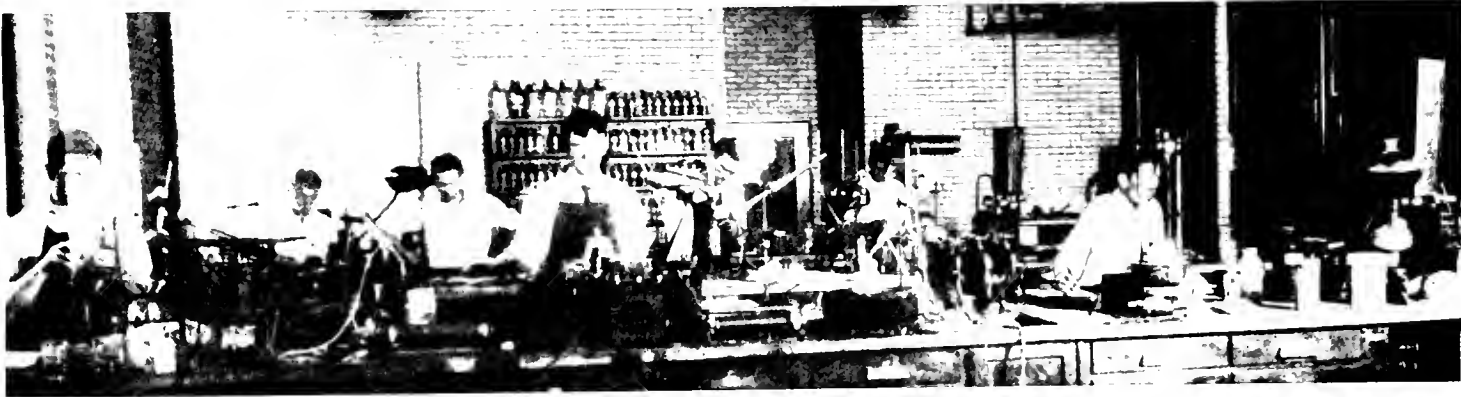

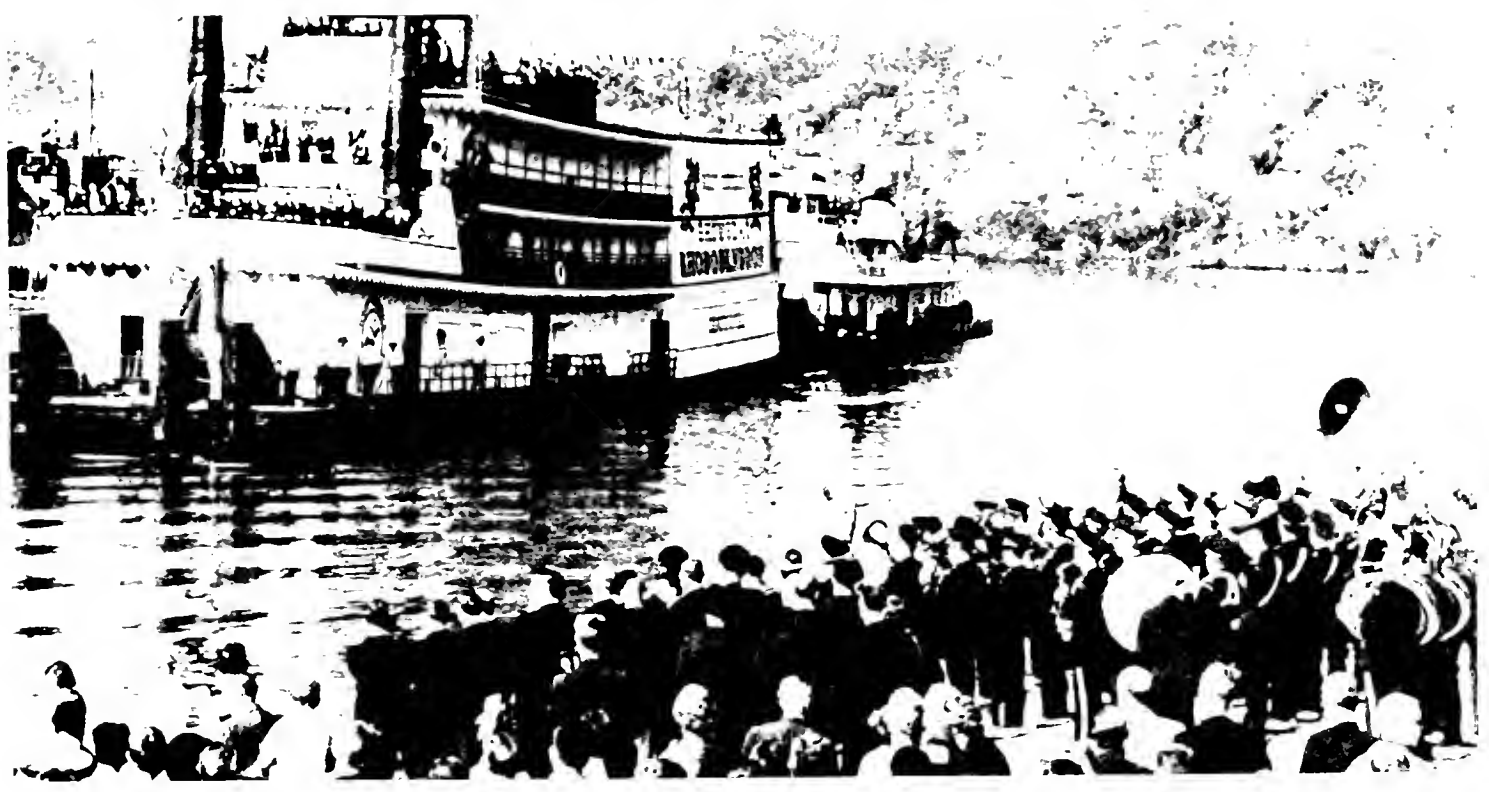



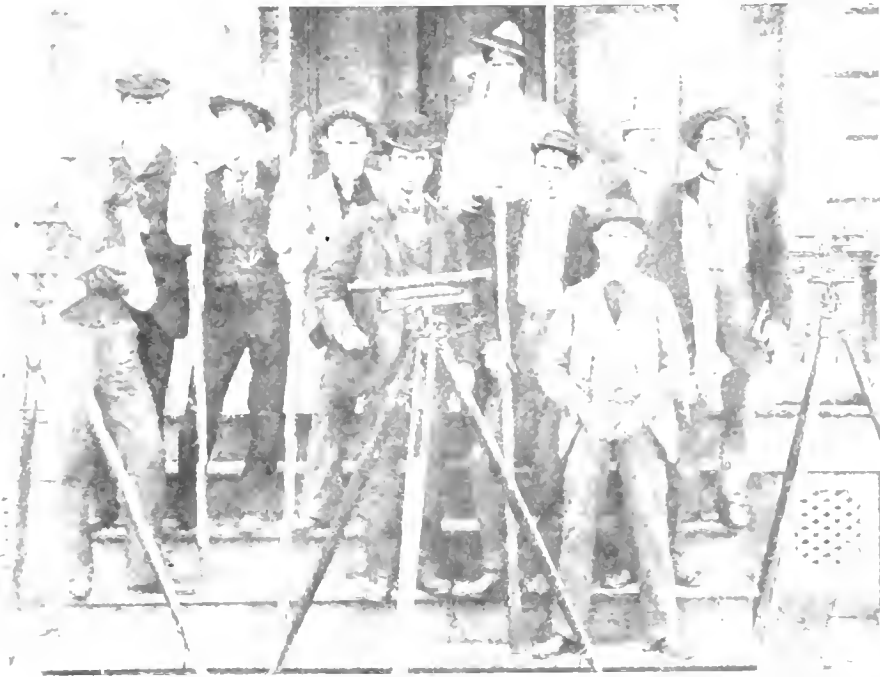

"Even should the present generation fail to appreciate, improve and increase its power, it will still live, and coming ages shall build on the foundation which here, by faith and prayer, we lay, a fabric whose majestic proportions may exceed our most sanguine expectations."

Dr. Martin
first WVU president



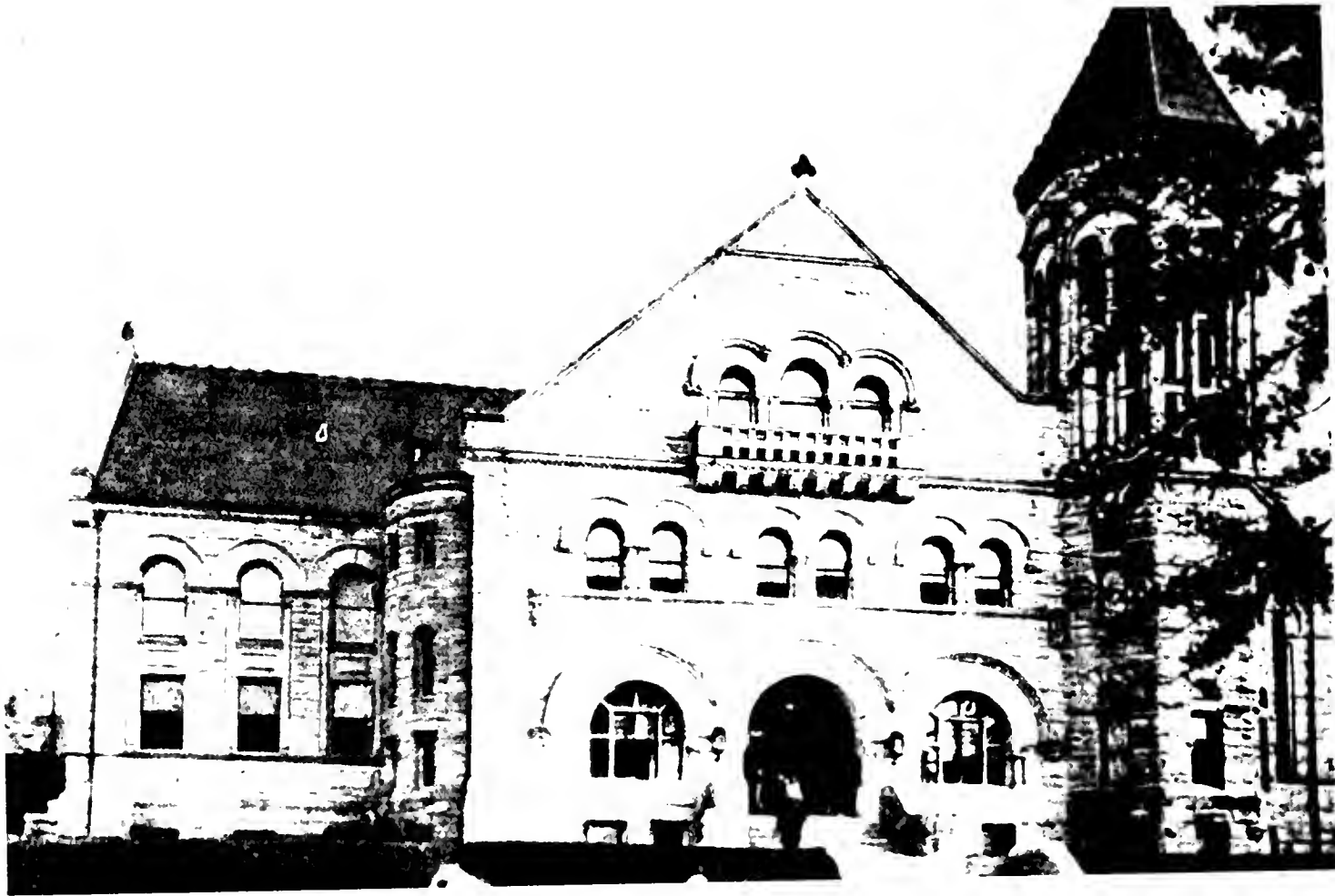



There were 124 people enrolled in the first year of the WVU's history. The Graduating Class of 1896 had very different ideas about the manner of hair styles and notice the men's ties. Many hours of study occurred at WVU's first library, now Stewart Hall. In the '60's, students enjoyed entertainment and snacks in the old Mountain Lair. During the mid 1800's, people would gather in front of their favorite store to exchange bits of news.



Being Editor-in-Chief of the 1976 MONTICOLA has been an experience I will long remember. Designing layouts, organizing the various sections, and working with the staff has provided an insight into the University, student life, and the business world that could not have been gained any where else.

Working on the yearbook has not always been an easy or enjoyable task. There have been times of working till five in the morning to meet a dead line, trying to lay out a 304 page publication on kitchen tables and apartment floors because the West Virginia University would not provide office space for the yearbook, discovering that unreplaceable pictures have been lost, and realizing that a section editor did not complete their assignment . . .

All in all, the experiences that I have gained in connection with the yearbook have been ones that will be treasured for years to come and may be "Reflections" of WVU 1976. At this time, I would like to thank all those who gave of their time and skills to make this publication a reality.

Anita, this page is dedicated to you for all the effort and time that you gave so unselfishly in the completion of this book.

Loretta Lewis

