



77 HORNET







THE HORNET

MICHAEL GLENN
EDITOR-IN-CHIEF

1977

MORRIS COLLEGE
SUMTER, S.C.

CONTENTS:

OPENING2
STUDENT LIFE4
SPECIAL ACTIVITIES16
ADMINISTRATION34
FACULTY	
STAFF	
HONORS74
CLUBS AND ORGANIZATIONS89
CLASSES168
SENIOR DIRECTORY178

ON THE MOVE

Morris College is on the move, and it must be, in order to meet the educational needs of its student body. The increased technological advancement over recent years have brought some very serious changes and challenges to our society. These changes and challenges have required Morris and other institutions of higher learning to prepare themselves to meet the needs of the students seeking a solid foundation in advanced education. The administration of Morris College realizes that the power of the high school diploma is rapidly diminishing. Education beyond high school was once a luxury in society; now, it has become a necessary mean of dealing with our highly developed society.

With this in mind, Morris College is on move to adapt to the changes and meet the challenges that technology is constantly presenting to society.

Morris College is prepared to provide its students with an educational base of higher learning that will enable them to assume leadership in today's highly technological society.

The challenges are not easy; however, Morris College strives to meet them.

The new library and fine arts center that are on the way to becoming a reality, will indeed enhance the college's capability of providing its students with the best and most modern facilities possible.

Morris College is on the move and its future gets brighter as it presses its way toward the mainstream of the academic arena.

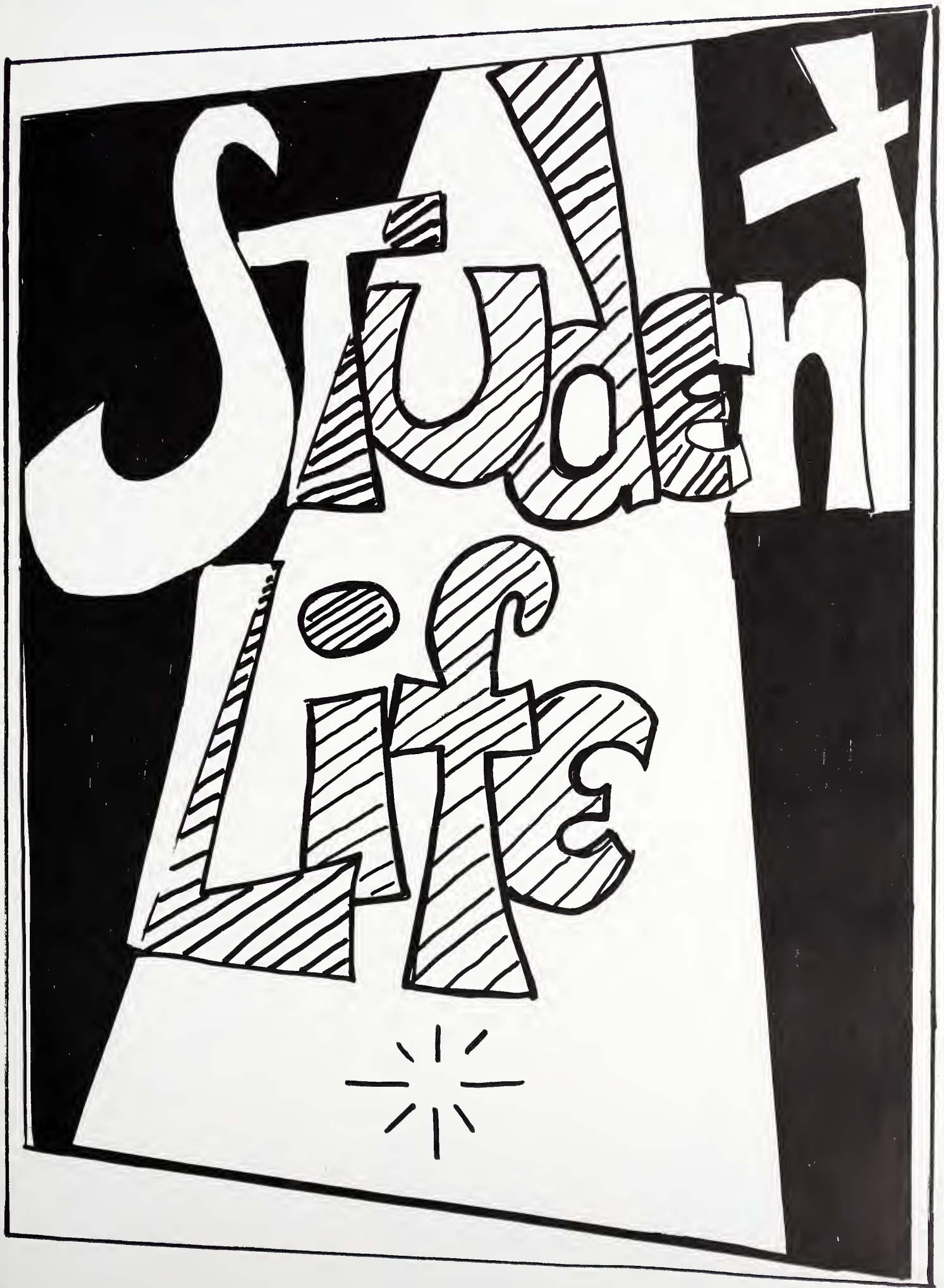



Notetaking can be fun.



Here they come.



Don't let 'um get you down.



Be with you in just a minute.

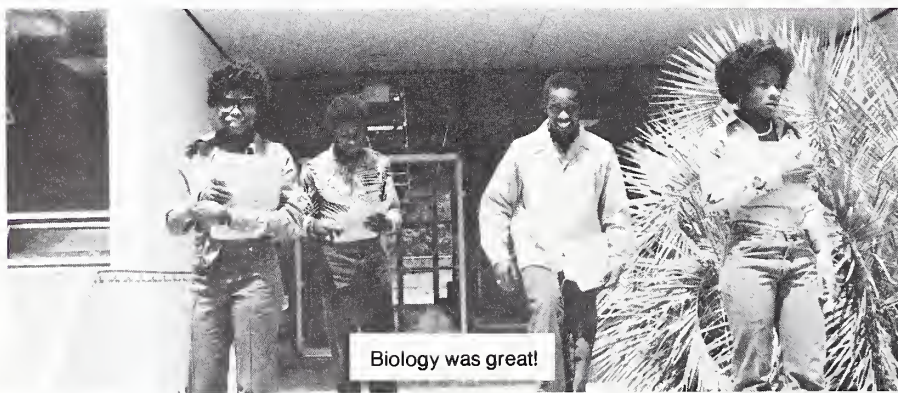

Biology was great!



Many heads are better than one.



Just getting things right for the records.



The "Spirit of Christmas."

OPEN HOUSE



Does size really matter?



Welcome to my world.



Santa Claus is coming to town.



Anytime is study time.



Open house. Open arms. Open hearts.

REGISTRATION



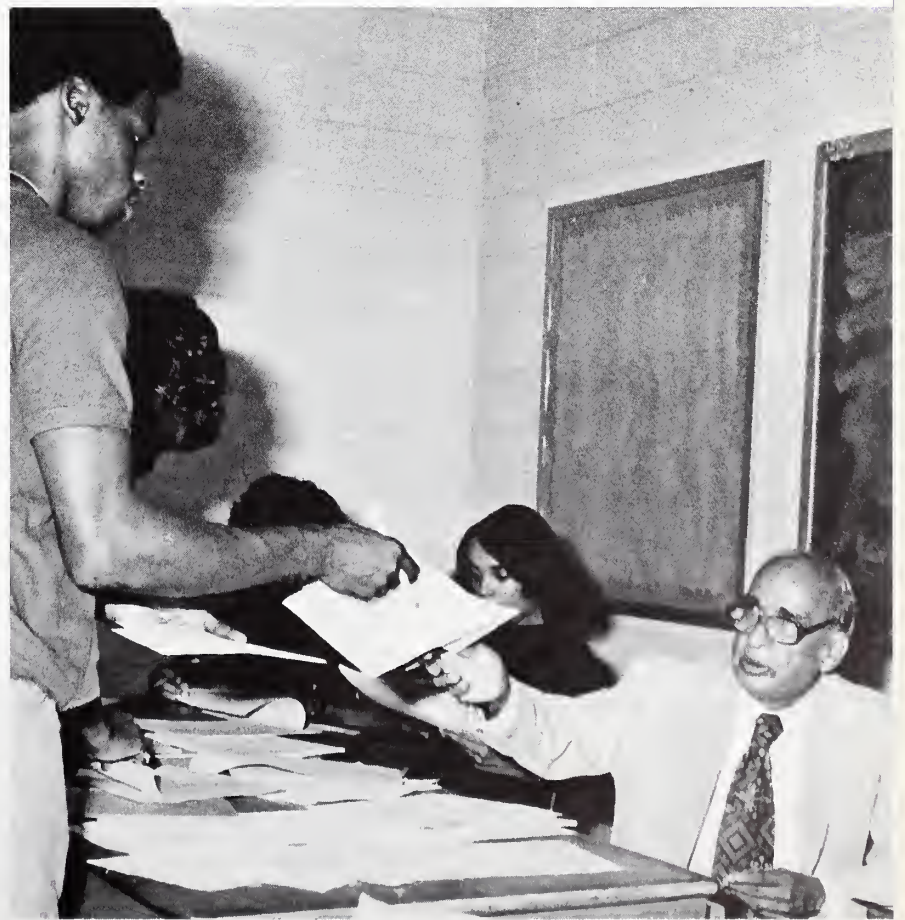
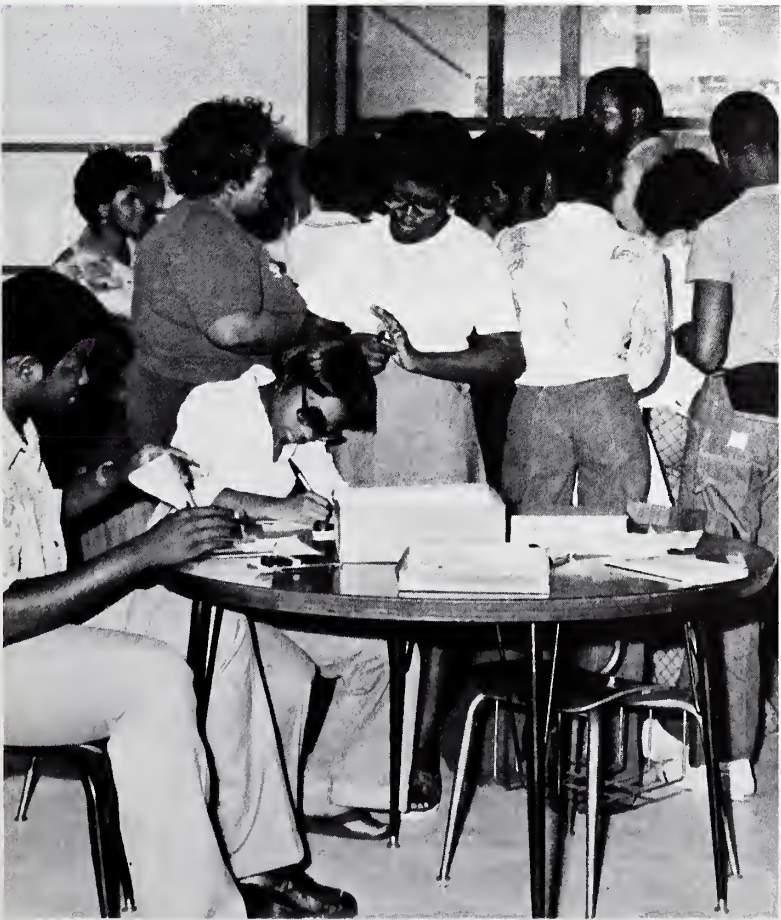

ON
THE
MOVE

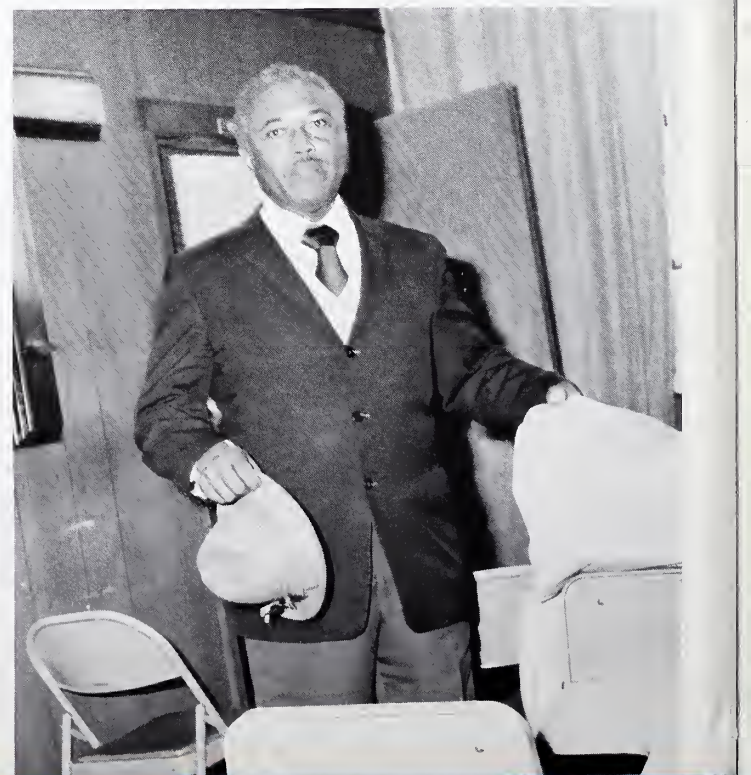





Sure be glad when it's over.



But the book said . . .

People who mind
their own Business
Succeed
because they have so little
Competition
Think about it.



Good to you, good for me.



Can't get enough of this good stuff.



Oh! I didn't know that.

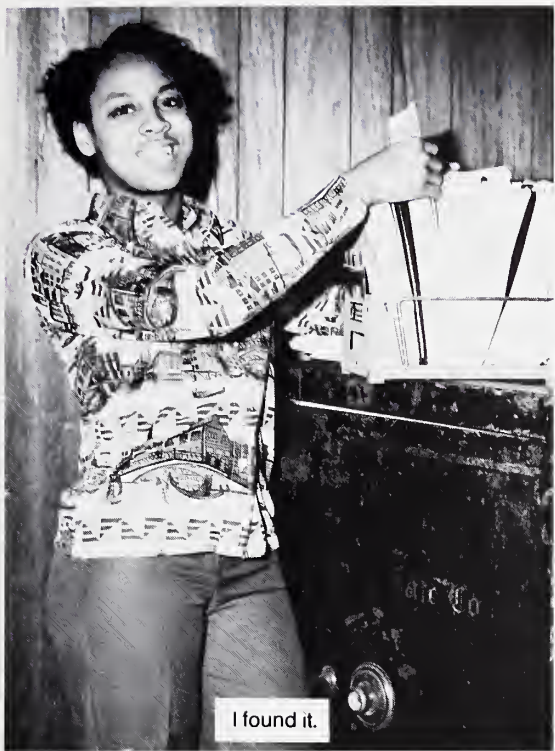

I found it.



Smalls is at it again.

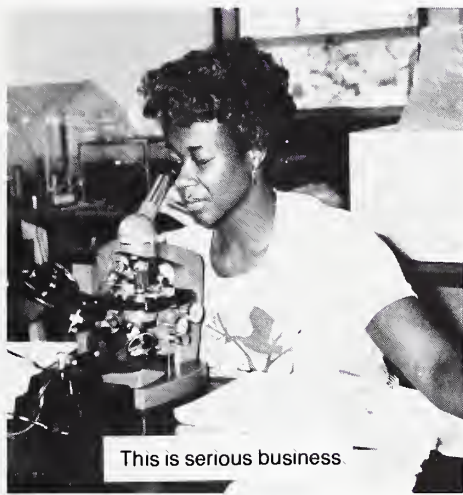
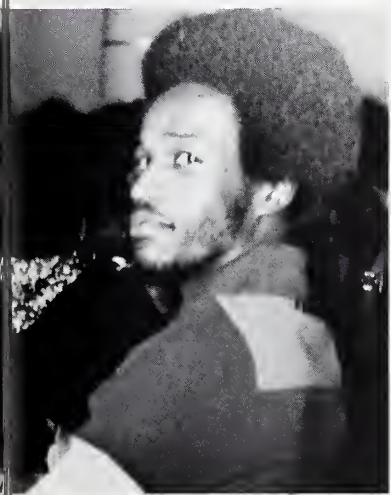

This is serious business.



Now how did she get that?



If they could see us now.



A friendly smile as you enter or leave.



You can have this.



Just taking a break.



Are they twins?



What's going on?



Say cheese!!



Smile, you're on candid camera.



It's that time again.

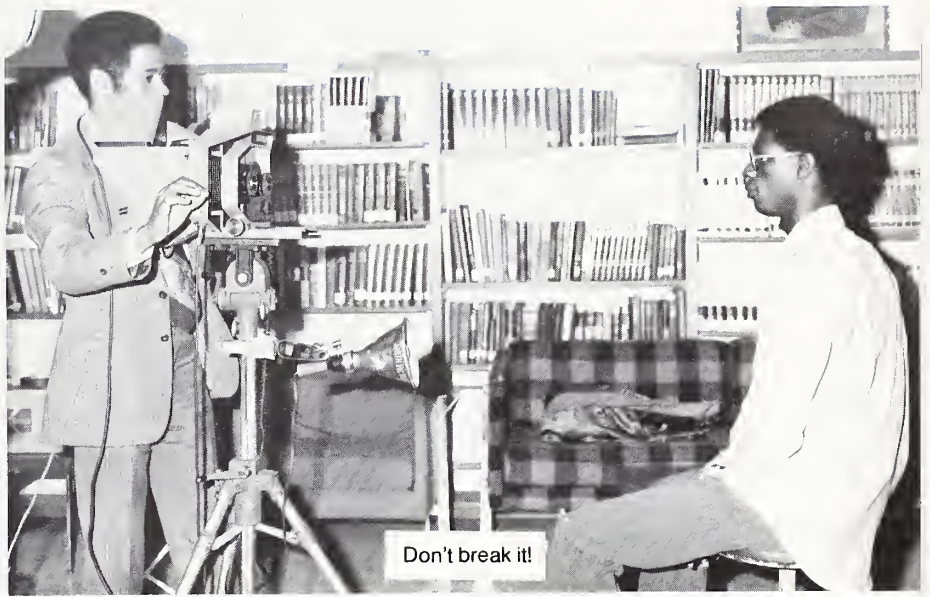

Don't break it!



Want some?



Bad, Bold, and Beautiful!



This is too much!

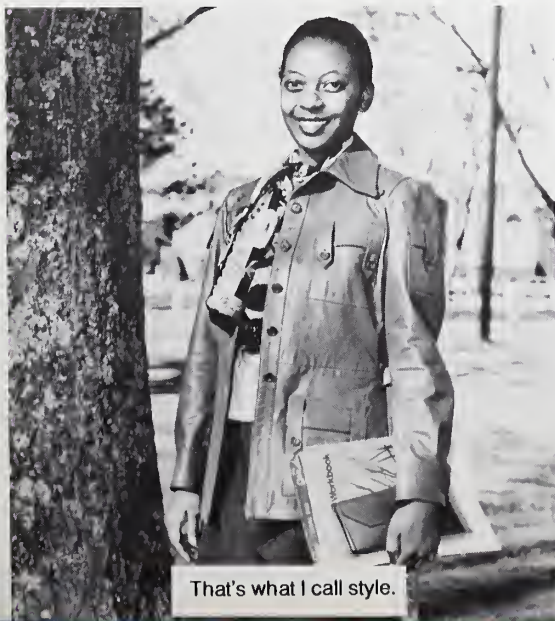

That's what I call style.

M.C. PLAYERS PRESENT "BLUE DENIM"



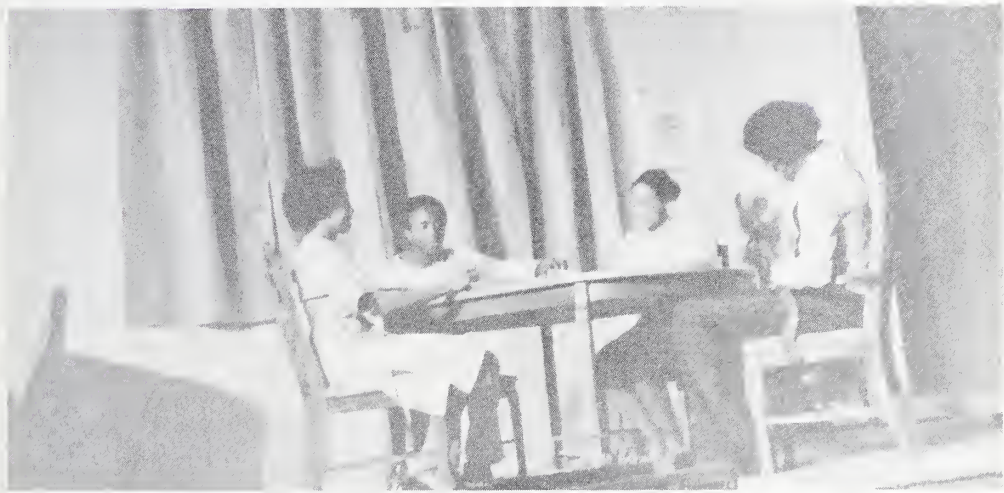
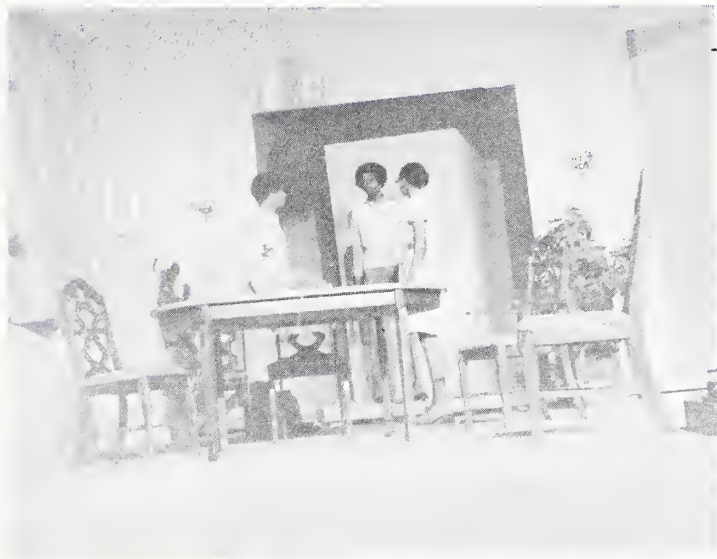



SPECIAL

ACTIVITIES

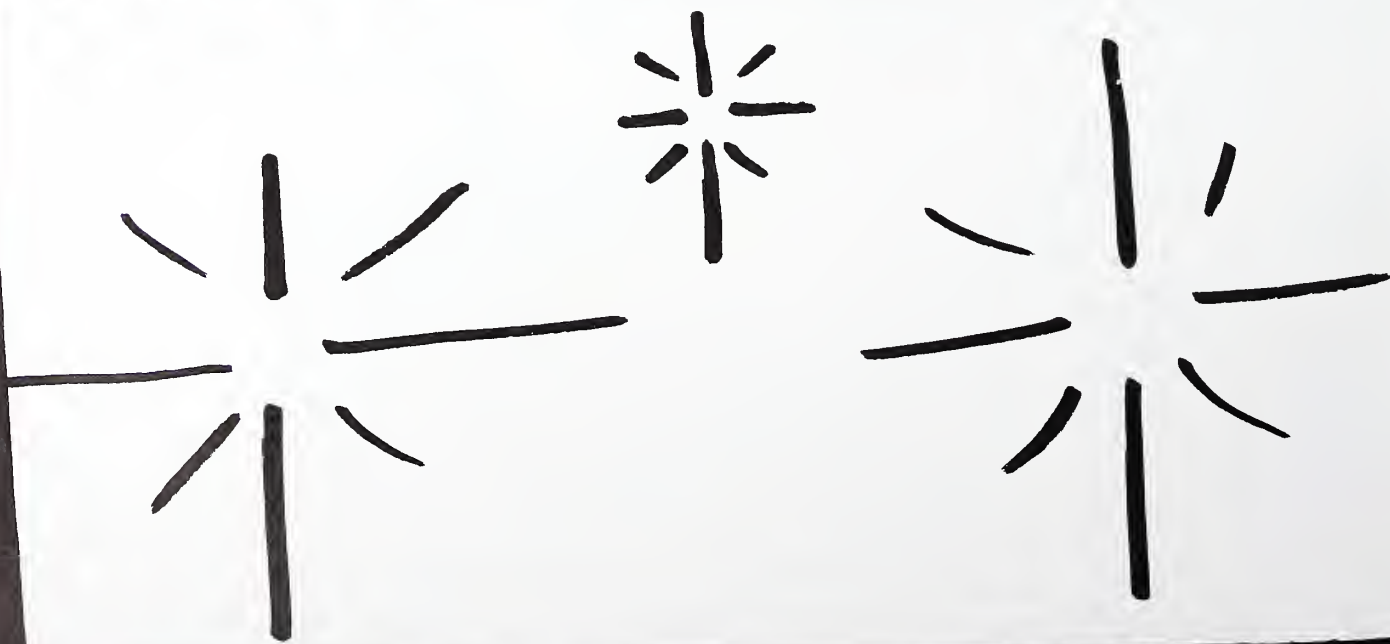

'76
COMMENCEMENT



COMMENCEMENT SPEAKER MRS. C. DELORES TUCKER



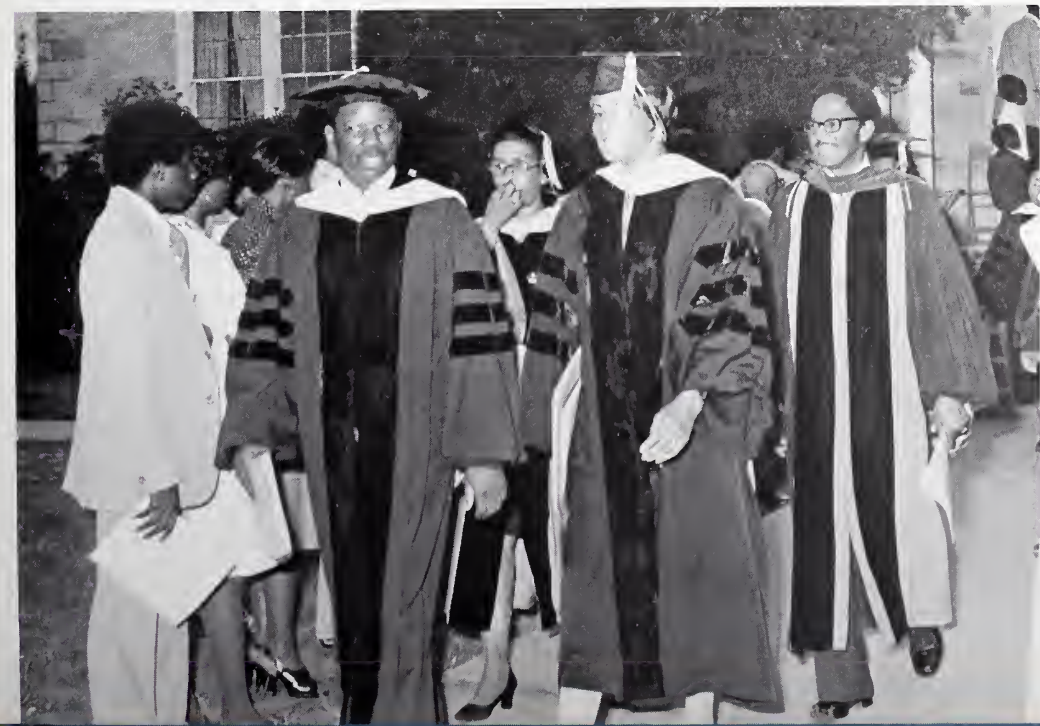
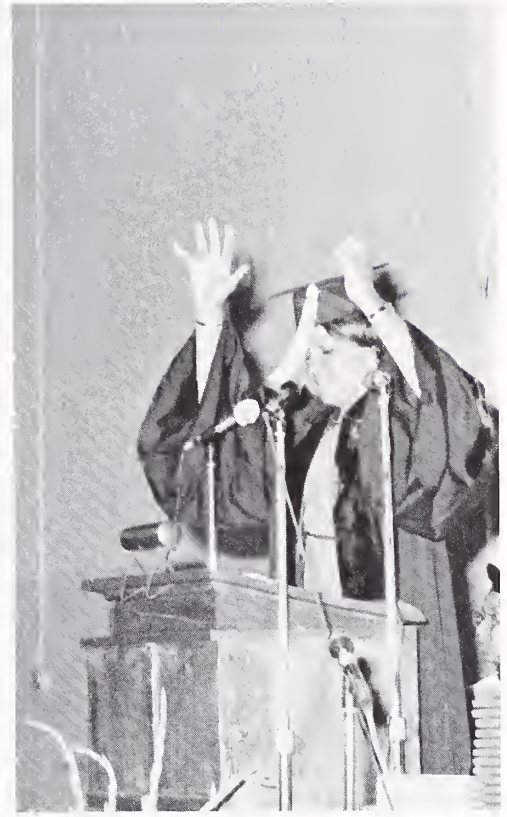

THANKSGIVING RALLY





'76 CORONATION

LUCRETIA RICHARDSON
CROWNED
MISS
MORRIS COLLEGE





MORRIS COLLEGE CHORALE PRESENTS CHRISTMAS CONCERT



REV. HOWARD D. COLEMAN SPEAKER FOR SCHOOL OF RELIGION CONVOCATION

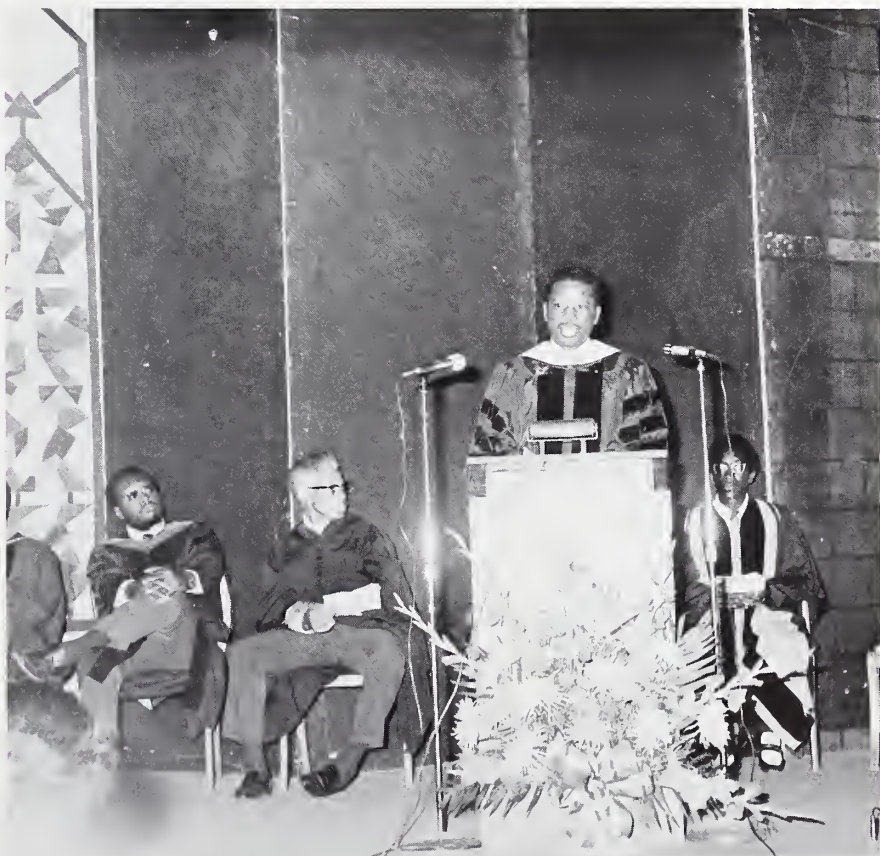

DR. MARTIN LUTHER KING, SR.
HIGHLIGHTS
"BLACK AWARENESS" ACTIVITIES





'76 HOMECOMING PARADE



MID-WINTER BANQUET/RALLY:
THE HONORABLE LT. GOVERNOR
W. BRANTLEY HARVEY GUEST SPEAKER



DEDICATION

SOUTH CAROLINA
BAPTIST
EDUCATIONAL
AND
MISSIONARY
CONVENTION
CENTENNIAL

1877

1977

DEDICATION

In commemoration of the vision, high purpose, and faith which brought into existence in 1877 the State Baptist Educational, Missionary, and Sunday School Convention of South Carolina;

In jubilant praise and thanksgiving for one hundred years of Christian witness, proclamation of the gospel of Christ, service, love, and fellowship by the Baptist Educational and Missionary Convention of South Carolina, its auxiliary bodies, and affiliated churches;

In boundless appreciation for educational opportunities and services provided by Black Baptists of South Carolina — most especially for the gift of Morris College to South Carolina and America as an institution of learning undergirded by the Christian philosophy of life;

In commendation and gratitude for the leadership and dedication of the officers, and the loyalty and commitment of the members of the State Baptist Educational and Missionary Convention of South Carolina and its auxiliaries and associated bodies;

With pride in their glorious and triumphant past, with gratitude for their present witness and service, and with bright hope and confidence for a greater future for Black Baptists of South Carolina;

We, the students of Morris College, proudly dedicate this 1977 yearbook — The **Morris College Hornet** to the officers and members of the State Baptist Educational and Missionary Convention of South Carolina.

Gregory Davis, President
Student Government Association

Michael A. Glenn, Editor-in-Chief
1977 **Hornet** Yearbook Staff

IN MEMORY OF MRS. NUNNIE SMITH



MRS. NUNNIE A. SMITH
"Mother Smith"

Residence Director — Dean of Women — College Hostess

"Mother Smith," as we affectionately learned to call her, was indeed a mother for all students, not just the junior-senior women with whom she worked daily. Her concerns reached our studies, our social life and even our ambitions. In every area she encouraged us to be the "Finest young men and women anywhere." The encouragement went deeper than words for she was indeed the very epitome of finer womanhood. We are grateful to be among those whose lives were touched by her.

IN MEMORY OF
MRS. GENEVA D. THOMPSON

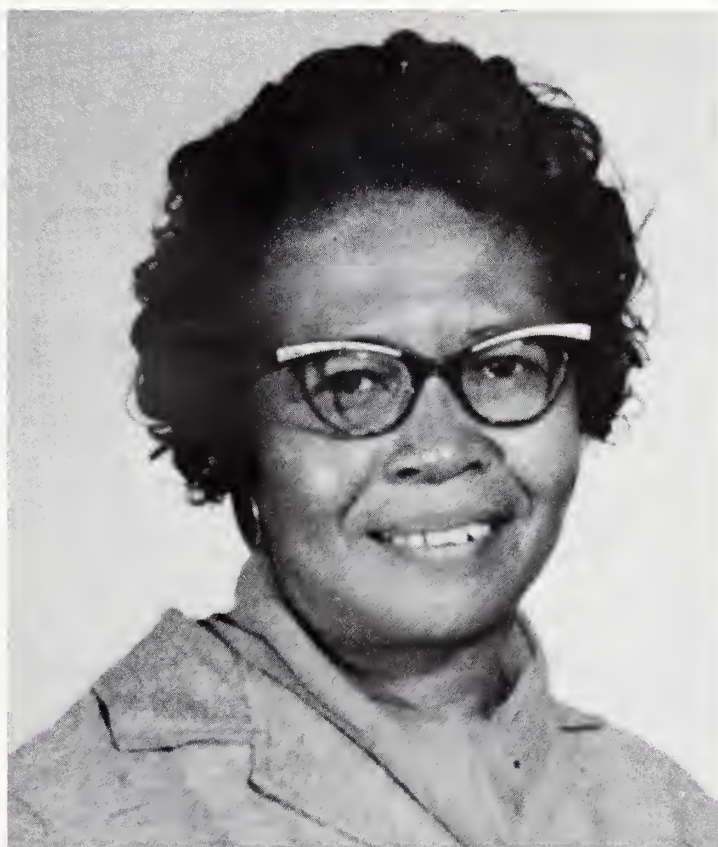

MRS. GENEVA THOMPSON
"Reading Professor"

Educator, leader, scholar, mentor, and sincere friend are but a few of the adjectives that students use to describe our sentiments toward Mrs. Geneva Thompson, a truly great professor. The memory of her stress on excellence, her constant encouragement, her scholarly, humane precepts and her determination to help us succeed will continue to motivate us to high achievements. We are eternally grateful that God permitted us the privilege of sharing her noble life.

ADMINIS-
TRATION,

FACULTY

AND

STAFF

CHAIRMAN, BOARD OF TRUSTEES



DR. W. H. NEAL

THE BOARD OF TRUSTEES



Front Row L to R

Ms. Christian G. Dixon
 Mrs. Arabella H. Rich
 Dr. Mamie N. Coker
 Dr. B. J. Whipper, Sr. — Treasurer
 Dr. William McKinley Bowman
 Assistant Secretary
 Dr. Luns C. Richardson
 President, Morris College
 Dr. W. H. Neal
 Chairman, Board of Trustees
 Dr. L. W. Williams
 Mrs. Marion McLester
 Mrs. Alice S. Graves
 Mrs. Nan A. Roberson
Second Row L to R
 Rev. L. V. Johnson
 Secretary, Board of Trustees

Rev. W. S. Randolph
 Mr. E. D. Dean
 Dr. C. M. Daniels
 Ms. Mabelle Tomlin
 Student Representative
 Ms. Evelyn Hall
 Faculty Representative
 Rev. A. R. Blake
 Mrs. Pauline Thompson
 Mr. C. O. Jackson
Third Row L to R
 Dr. F. H. Ham
 Mr. E. J. Thompson
 Alumni Representative
 Dr. N. L. Bush
 Dr. S. C. Disher
 Rev. J. P. Neal, Sr.

Dr. L. C. Jenkins, Sr.
Absent
 Dr. J. L. Brooks, Secretary
 Dr. Rufus J. Daniels
 Vice Chairman
 Dr. Maxie S. Gordon
 Mr. Willie Williams
 Dr. W. L. Wilson
 Dr. L. W. Long
 Mrs. Garna J. Daniels
 Mr. L. C. Jenkins, Jr.
 Dr. W. D. Dixon
 Dr. W. A. Johnson
 President
 Baptist E & M Convention
 Dr. Iola Jones

PRESIDENT



DR. LUNS C. RICHARDSON

A.B., BENEDICT COLLEGE

M.A., COLUMBIA UNIVERSITY

PED.D., BENEDICT COLLEGE

L.H.D., MORRIS COLLEGE

DR. RICHARDSON ON THE MOVE



ACADEMIC DEAN



DR. ANNA D. RUEBEN

BUSINESS MANAGER

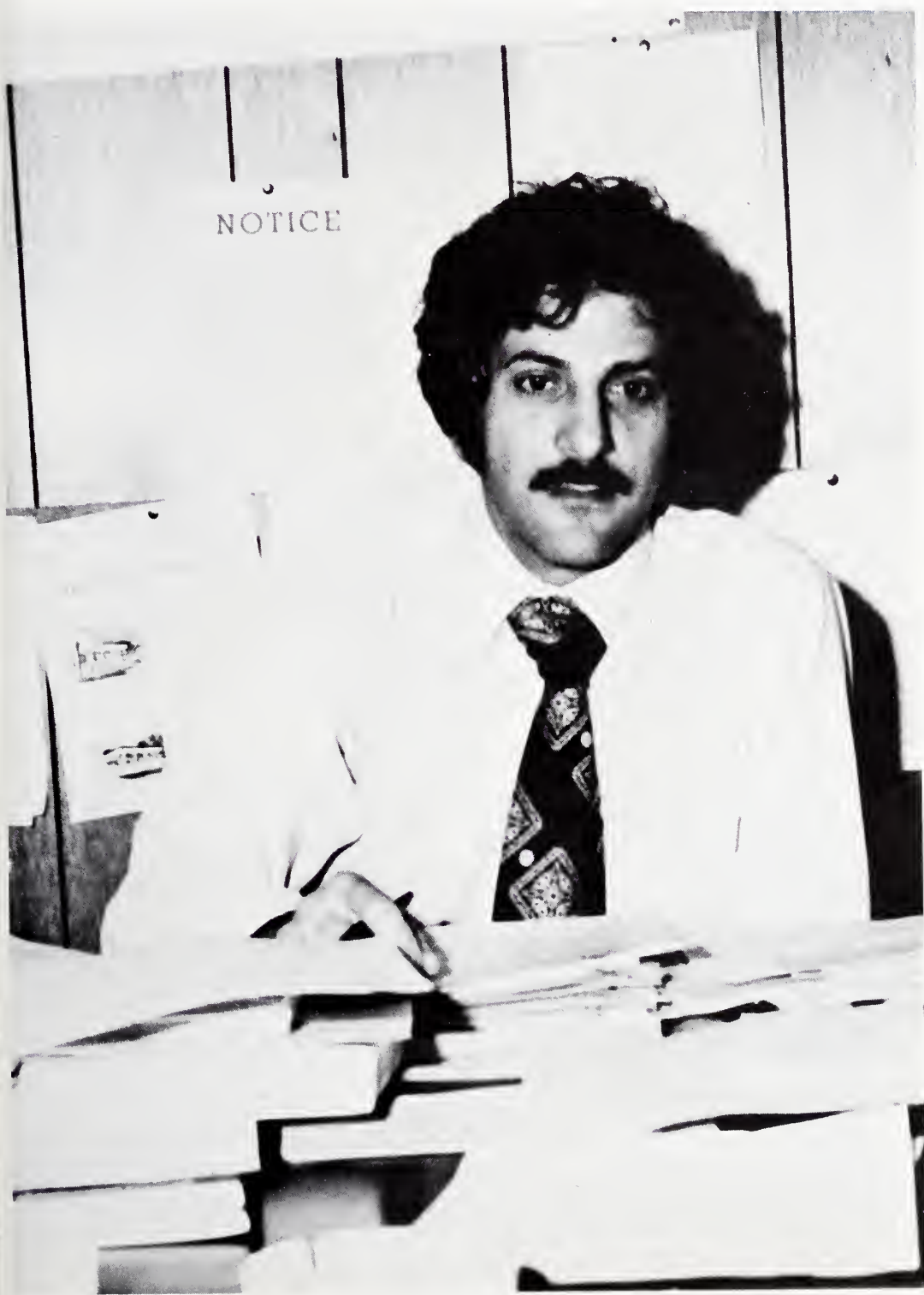

GEORGE HEELAN

DEAN OF STUDENT AFFAIRS



ELIZA E. BLACK

TITLE III COORDINATOR



JULIA E. WELLS

INSTITUTIONAL PLANNING AND DEVELOPMENT



THEODORE R. MYERS

MANAGEMENT SPECIALIST



GERALD POLINSKY

INSTITUTIONAL RESEARCH



LESTER T. CORLEY

FACULTY



Patricia Ali, History and French



Michael Brandstadter, History



Bobra C. Bright, Education

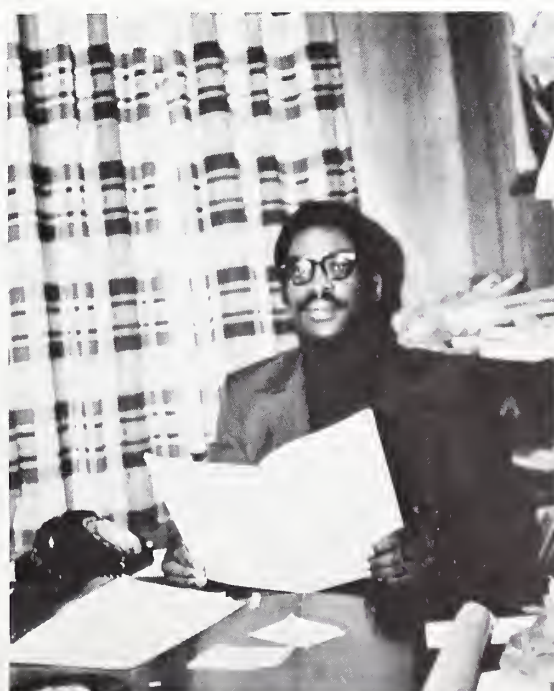

James L. Bright, Music and Choir Director

FACULTY



Thelma Brown, Director of the Learning Resources Center



Alice A. Calhoun, English

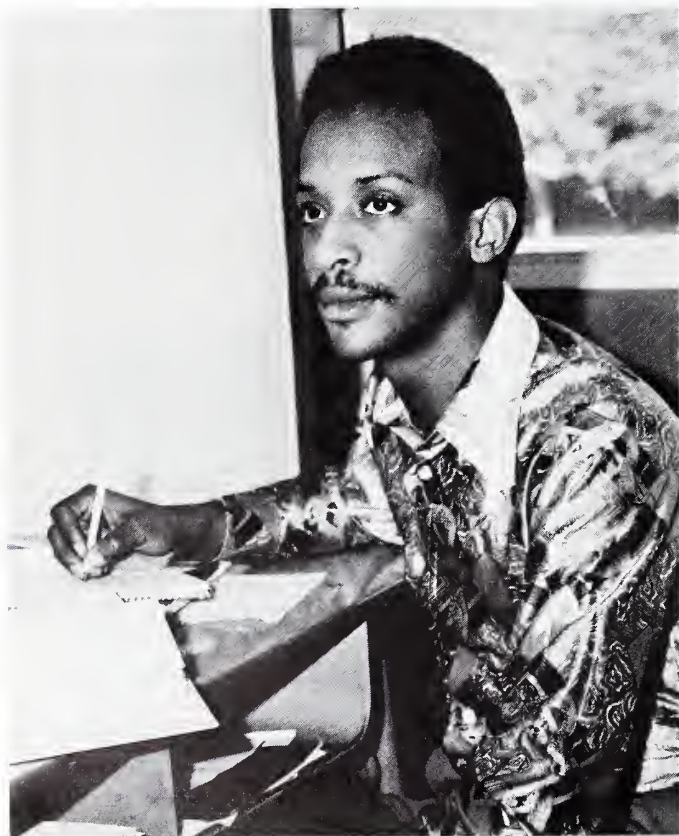

Charles Cherry, Biology



Anne F. Curtain, Mathematics



Martha E. Daffron, Reading and Education

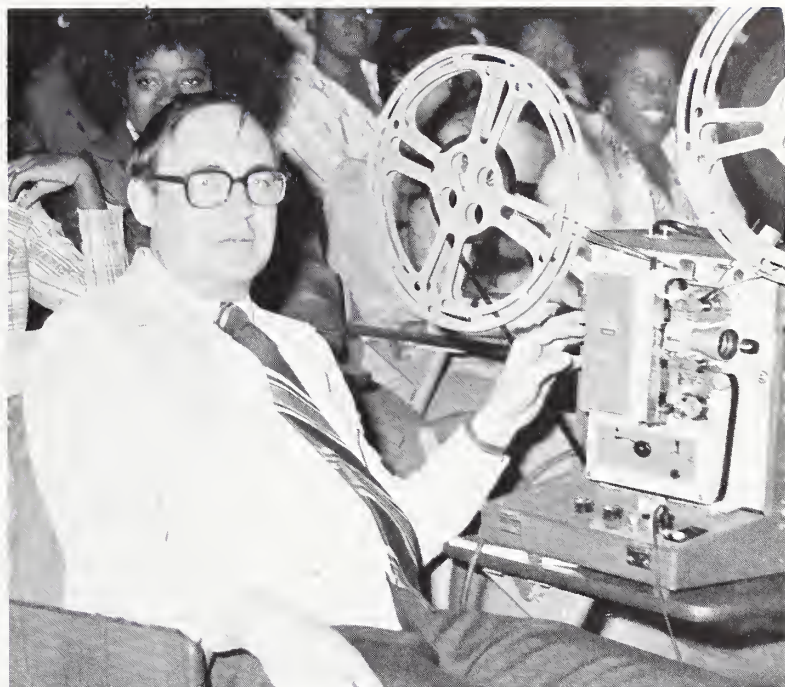

Richard Davis, English



David Dawson, Education and Counseling



William P. Diggs, Sociology

DIVISION CHAIRPERSONS

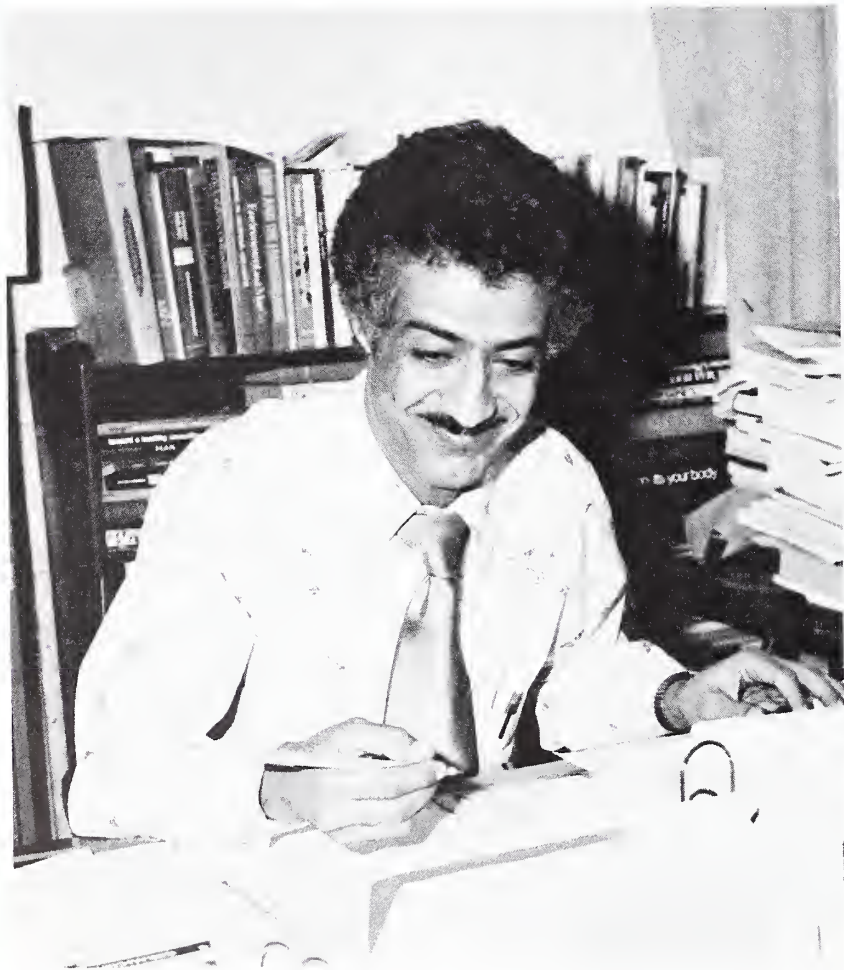

Dr. Radman Ali, Division of Natural Sciences and Mathematics



Dr. Syed Amanuddin, Division of Humanities



Dr. Sylvia Swinton, Division of Education and Director of Teacher Education



Miss Evelyn Hall, Division of Social Sciences and Business

DIRECTOR OF BUSINESS PROGRAMS



Dr. Vishnu V. Oak

FACULTY



Sister Marie G. Donovan, Speech

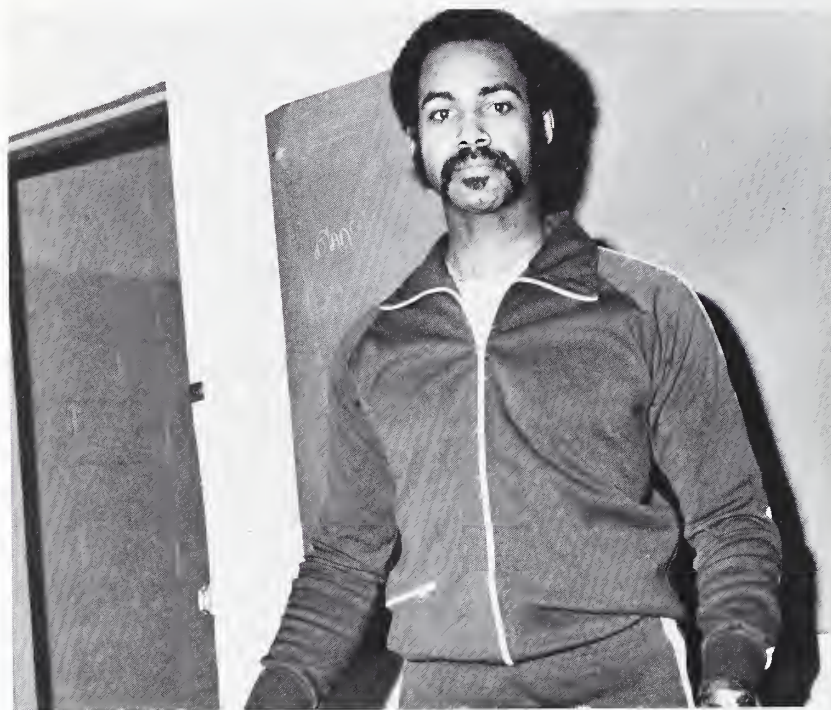

Harry Geter, Health and Physical Education



Clara Gordon, Head Librarian



John Hall, Education (Visiting Lecturer)



Robert T. Harper, English



Prabhaker Joshi, Economics and Business Administration



Savita Joshi, Elementary Education



Sara C. Knuckles, Mathematics

FACULTY



Bert D. Lewis, College Minister and Religion



Diane McMillian, English



Pramod J. Mehta, Physics



Osvaldo Mier, Mathematics



Sylvia H. Nelson, Education and Director of Cooperative Education and Career Planning and Placement



John Perkins, Mathematics



Andrew E. Pollard, History



Matthew O. Ramsey, Education

FACULTY



Beatrice G. Sanders, Education and Director of Counseling Services



Jesse W. Taylor, Director of Admissions and Records



Vijay Thakkar, Business Administration

Everette J. Thompson,
Education





Howard Tuggle, Chemistry



Edwina Williams, Music and Choir Accompanist



Pontheolla T. Williams, English and Director of the Freshman Studies Program.



Hettye Boseman, Bookstore Manager



Charles Boykin, Director of Financial Aid. Anita Lawson, Secretary



J. David Weeks, Director of Public Relations and Alumni Affairs



Lee H. Burns, Superintendent of Buildings and Grounds



Ada L. Boynton, Assistant to Dean of Student Affairs

ADMINISTRATIVE STAFF

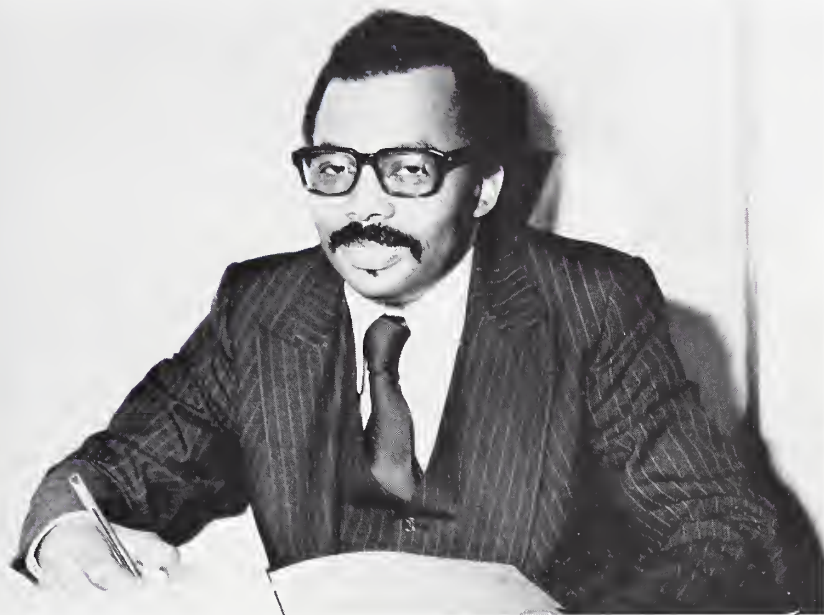

Marion Newton, Coordinator of Student Activities



Wilhelmenia Owens, Assistant to the Business Manager



John McCall, Recruitment Officer



Arland H. Compton, M.D., College Physician



Ruth Williams, L.P.N. College Nurse

S
T
A
F
F



Vivian Anderson, PBX Operator and Secretary to the Academic Dean



William Baker, Student Center



Claret Bob-Duru, Instructor—Library



Delores Brown, Secretary, Food Service



Nina C. Brown, Secretary to the President



Christine Clark, Director, Legare Hall



Mary M. Chandler, Director, Dobbins-Keith Whitener Hall



George Coleman, Assistant Director, Daniels Halls

S
T
A
F
F



Daisy Conyers, Secretary, Teacher Education



Hallie Conyers, Secretary to the Librarian



Rosa M. Conyers, Secretary, Division of Humanities

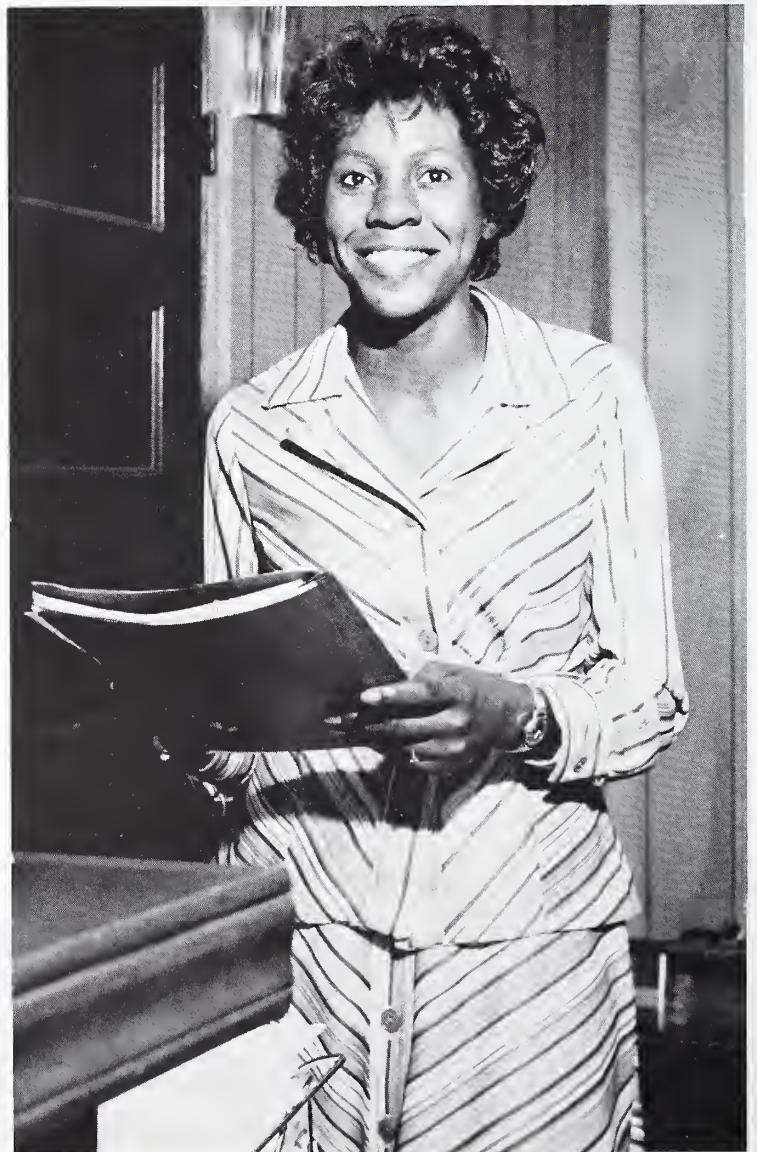

Sallie Davis, Secretary to the Academic Dean



Della Dinkins, Secretary to the Dean of Student Affairs



James Dwyer, Campus Chef



Gloria Felder, Secretary, Office of Special Programs



Carter Jean Frierson, Secretary, Freshman Studies Program

S
T
A
F
F



Clara Gamble, Assistant Director, Dobbins-Keith-Whitener Hall



Beatrice Golden, Librarian Assistant



Roy Graham, Director, Brawley-Starks Hall

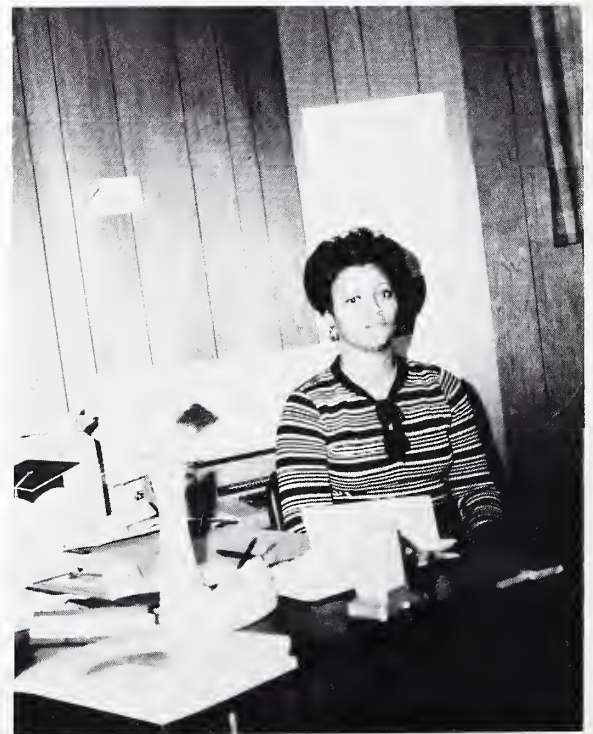

Maggie Grant, Secretary to the Director of Teacher Education



Anne S. Harvin, Secretary, Cooperative Education and Career Planning



Anita Lawson, Secretary, Office of Financial Aid



Gloria McBride, Clerk-Typist, Office of Admissions and Records



Ranna Mehta, Cashier, Office of Business Affairs

S
T
A
F
F



Sandra Mojer, Switch-Board Operator



Ruth Muldrow, Secretary, Upward Bound



Audrey Potts, Secretary, Title III Coordinator



Peggy Sanders, Public Relations and Alumni Affairs



Lauritha Singleton, Director, Legare Hall



Queen Spann, Secretary/Assistant, Office of Admissions and Records



Roosevelt Stallings, Director of Church Relations



Loretta Walters, Secretary, Institutional Planning and Development

S
T
A
F
F



Minnie Washington, Secretary, Church Relations

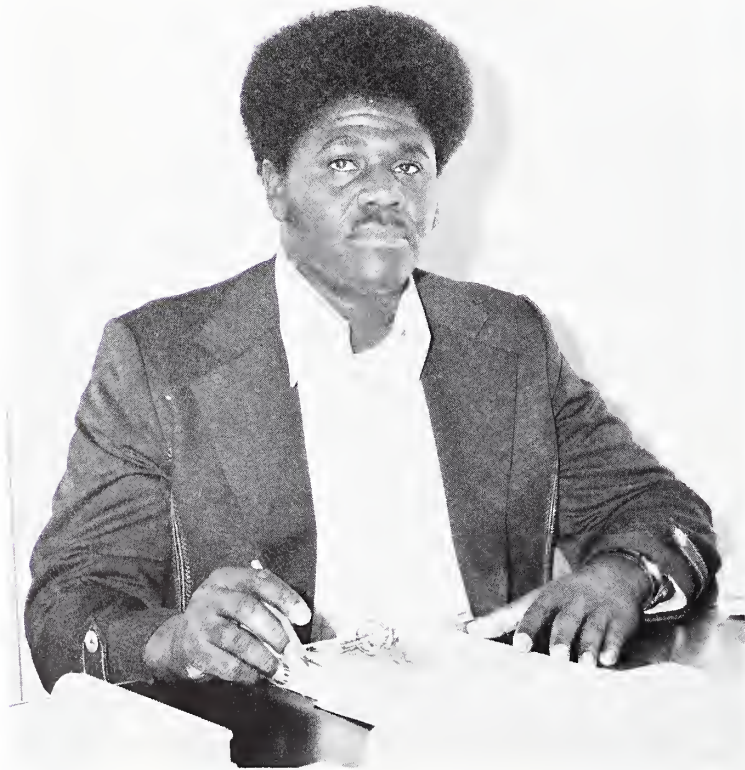

George P. Windley, Director, Daniels Hall



Myrtle Wright, Learning Resources Center

DINING HALL STAFF



SECURITY GUARDS



Chick McCullough, Security Officer



Rule Pringle, Security Officer



Willie Williams, Security Officer

ACTING DEAN
IN THE SCHOOL OF RELIGION



REV. ISAIAH HARVEY

INSTRUCTORS IN THE SCHOOL OF RELIGION



REV. B. SNODDY



DR. L. W. WILLIAMS

STUDENTS OF THE

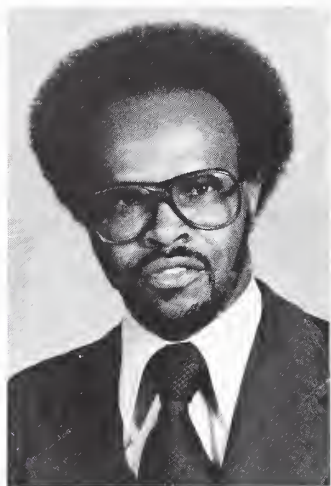

James Adams

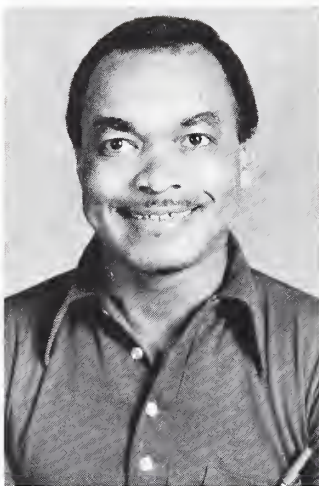

Walter Adger



George Coleman



Henry Dawkins



Robert Dennis



Lucious Dixon



Nathaniel Ernest



John W. Hester

SCHOOL OF RELIGION



Oliver T. Hill



Horton H. Howard



James C. Levy

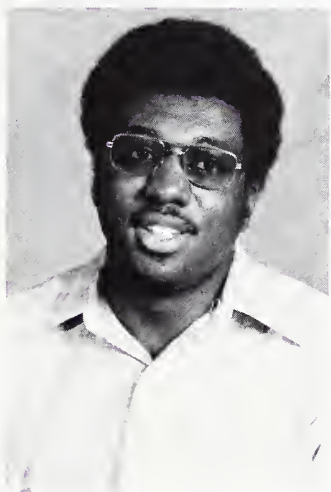

Dennis Mims



Rufus Mosby

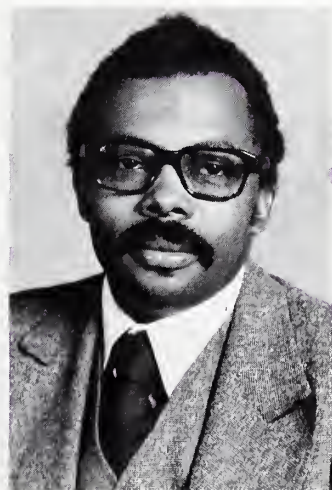

Marion Newton



Herman Smalls



Leroy Williams

HONORS



MISS MORRIS COLLEGE



LUCRETIA RICHARDSON



1st Attendant to Miss Morris College
Ramona Gore



2nd Attendant to Miss Morris College
Jeanetta Walker



Miss Cheerleader
Maxine Jacobs



Miss Veterans Club
Christine Bastiste



Miss Campus Queen
Sandra Anderson



Miss Math Club
Wendell Hastie

Miss Biology Club
Gail Simon



Miss Sunday School
Retha Brantley



Miss Amiable
Viola Ragin



Miss S.N.E.A.
Kenneth Mae Mitchell



Miss B.S.U.
Carolyn Lewis



Miss Legare Hall
Grothalla Weaver



Miss Gospel Choir
Roberta Hicks



Miss Morris College Players
Devra Moultrie



Miss Choir
Barbara Jones



Miss Epsilon Phi Gamma
Francine Atkins



Miss D.K.W. Hall
Genovia Dinkins



Miss Knights Social Club
Carolyn Wiley

Miss Daniels Hall
Christine Jamison

Miss Brawley-Starks Hall
Justine Jacques

Miss Zeta Phi Delta
Linda Alexander



Miss Yearbook
Linda Wilson

Miss Co-ed
Linda Fulwood

Miss S.G.A.
Dianne Adamson

Little Miss Morris College
La Toyta McFadden

Miss Gamma Phi Gamma
Barbara Brockington

Miss Burgundy and Black
Lavetta Brogdon



Miss Junior
Cornelia Howard

Miss Freshman
Dollie Jacobs

Miss Freshman Studies
Debra Moore

Miss Senior
Queen E. McCall

Miss Pep Club
Joyce Nelson

Miss Sophomore
Carrie Glover



Most Intellectual
Carey Quick and Linda Fulwood



Most Business Like
Anthony Cabbagestalk



Most Lady Like
Carolyn Wiley



Most Likely to Succeed
Mary E. Ruth
Wilbur Tindal



Most Religious
Dennis Mims and Helen Wilson



Most Studious
Wilbur Tindal



Best Looking
Eleanor Howell and Michael Bryant



Best Personality
Christine Mathis and Walter Adger



Wittiest
John Maddox



Most Talented
Gregory Davis and Lucretia Richardson



Most Athletic
Alphenia Gamble



Best Dressed
Ethel Legrant and Nathaniel Washington

O. R. REUBEN SCHOLARS

"Odell Reuben Scholars" is an organization representing high scholarship achievement in honor of the LATE Dr. Odell Richardson Reuben. To be eligible, a student must have a cumulative grade point average of 3.0 or more after his second semester of his freshman year.



Kneeling: Sylvester Thompson. **Left to Right:** Roszele Hayes, Carrie Loney, Sandra Anderson, A-line Mitchell, Judy Ransom, Gloria Pringle.



Standing: Liska Price, Janie Dukes, Modestine Nimmons.



MORRIS COLLEGE SCHOLAR

Students whose academic achievements have earned for them listing on the Honor Roll for six consecutive semesters are designated as Morris College Scholars. This is the highest academic honor for students prior to graduation. Scholarship emblems bearing the seal of the College are awarded to each "Morris College Scholars."

Naomi Brown

WHO'S WHO AMONG STUDENTS IN AMERICAN COLLEGES AND UNIVERSITIES



Janie Dukes



Naomi Brown

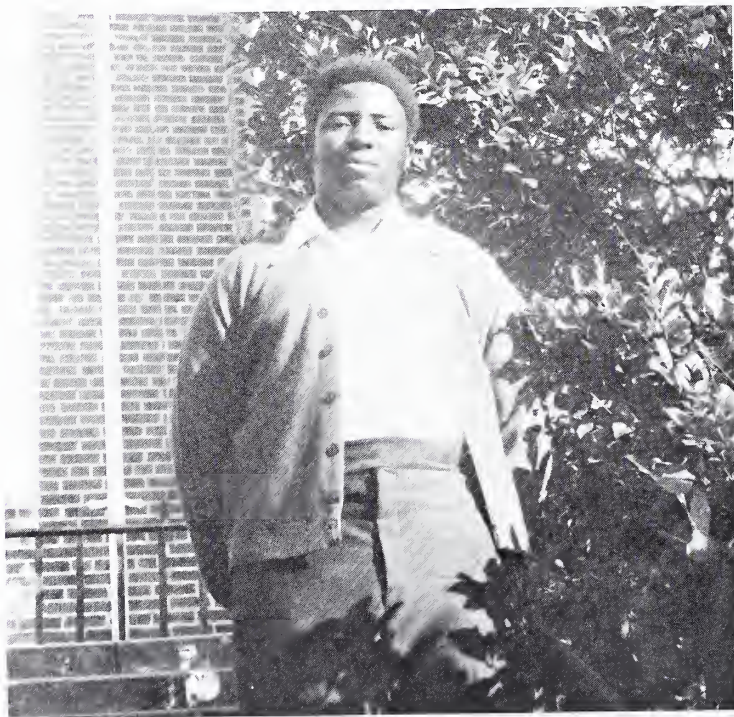

Anthony Cabbagestalk



Sandra Anderson



Judy Ransom



Gregory Davis



Ethel Legrant



Modestine Nimmons



Mary Ann Wright



Carrie Loney

JAMES RAY WRIGHT
STUDENT SPEAKER
65th ANNUAL SPRING
BACCALAUREATE — COMMENCEMENT
EXERCISE

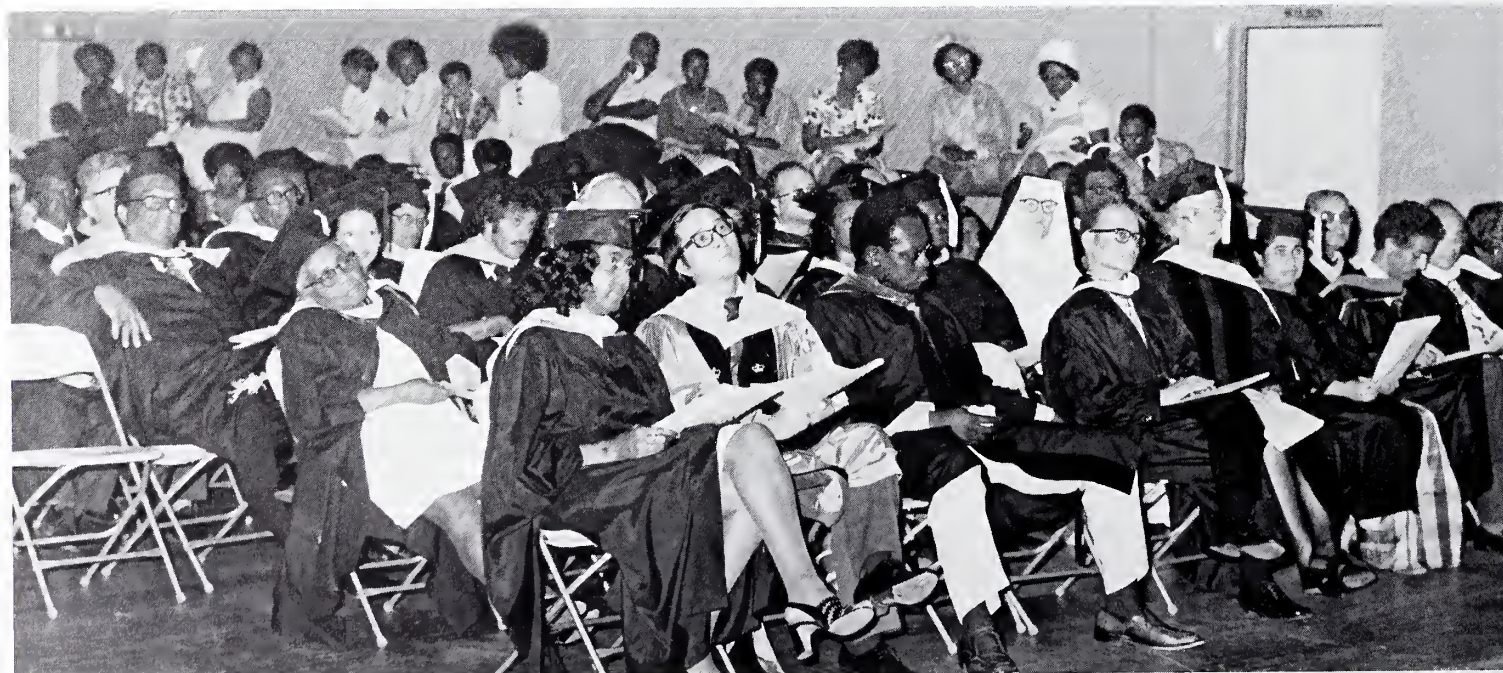
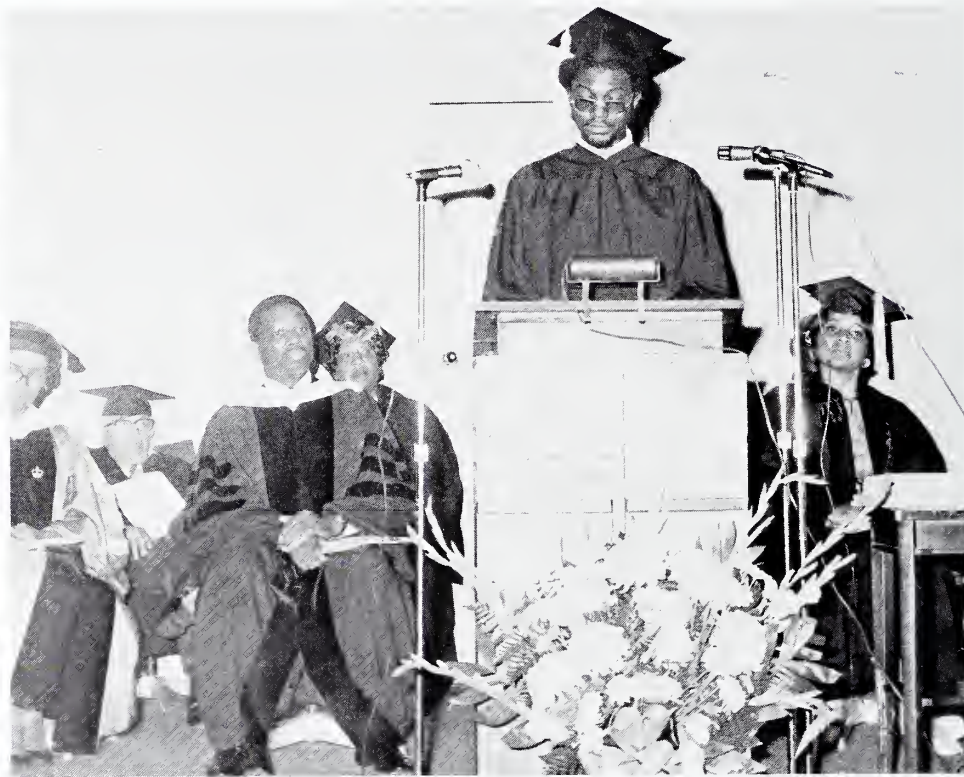



CLUBS
and
ORGANIZATIONS

PRESIDENT OF STUDENT GOVERNMENT ASSOCIATION GREGORY DAVIS



Hello, as we have turned our calendars to a New Year, we all have promised ourselves to do better than we did last year. In this anticipated thought Morris College has not been left out. Morris College as an institution realizes that much has yet to be done to meet the criteria of the Southern Association of Colleges and Schools. Morris College realizes the days of non-accredited institutions of higher education are becoming non-existent; Morris College therefore promises itself to do better, much better than last year.

Morris College as an organization of

people, live in the personages of administrators, faculty, staff, students, alumni, supporters and friends. This organization of people I talk of, represent components that make up the very backbone of her existence.

As many of us "Enter to Learn, Depart to Serve," let us not forget our roots. Morris College's total educational program and principles afforded us essential, and necessary educational opportunities that we could not have gotten anywhere else at the same monetary rate.

Inflation, a key issue of the middle 70's has closed many doors of educa-

tion. Through the supporters, lovers, and dreamers of Morris College, we as an institution remain a reality for many youth seeking a college education.

Through classes, Student Government Associations, clubs, and the organizations on the campus, we ready our young men and women to take a grasp on responsibility and prepare them to meet the demands of the society all of them will eventually have to enter into after leaving Morris.

From her crucial past to her present best, Morris College — is not getting older, she is getting better.

MORRIS COLLEGE STUDENT GOVERNMENT ASSOCIATION



STUDENT GOVERNMENT ASSOCIATION OFFICERS Left to Right: William Miller; Business Manager, Diane Adamson; Secretary, Gregory Davis; President, Mary Ella Ruth; Treasurer, Sylvester Thompson; Second Vice President, Absent Randy Broughton; First Vice President.

FRESHMAN STUDIES PROGRAM

The Freshman Studies Program develops an integrated approach to learning that is supported by student-teacher conferences, individualized tutoring and counseling, and compensatory educational and cultural experiences. It is a program that provides interdisciplinary learning experiences. To carry out this program successfully, the following courses are included:

Developmental and Critical Reading
Communication Skills
Humanities (Literature, Art, and Music)
General College Mathematics
Voice and Speech Improvement
Guided laboratory work, research activities, field trips, and selected cultural experiences are integral parts of Freshman Studies.



STUDENT LEADERS IN THE FRESHMAN STUDIES PROGRAM



Left to Right: Diane Hicks, Martimus Lee, President; Felissa Taylor, Secretary; Sherlyl Singleton, Debra Moore, Queen.

Left to Right: Ida Ladson, Carl Pee, Editor; Gail Simon.

DURHAM
MINISTERIAL
ALLIANCE



MORRIS COLLEGE
SUNDAY SCHOOL

Roy Graham, Advisor; Mary Chandler, Advisor; Issac Williams, Willie Brunson, Superintendent. Standing: Doris Cooper, Patricia Davis.



First Row: John Hester, Walter Adger, Isaiah Harvey, Acting Dean School of Religion; Oliver T. Hill. **Second Row:** Michael Glenn, Robert Dennis, James Adams, Nathiel Ernest. **Third Row:** James Levy, Dennis Mims, George Windley, Henry Dawkins.



OFFICERS: Henry Dawkins, Robert Dennis, Walter Adger, Dennis Mims, James Adams, Oliver T. Hill.

BAPTIST STUDENT UNION



OFFICERS: Seated Left to Right: Sandra Gary, Linda Fulwood, Gloria James, Doris Cooper, Dennis Mims, George Coleman, Walter Adger, Ada Boynton; Advisor, Michael Glenn, Leroy Williams.



First Row: Sandra Gary, Linda Fulwood, Leroy Williams, Carolyn Lewis, Ada Boynton — Advisor. **Second Row:** Doris Cooper, Christine Mathis, Mary Ruth, Marilyn Coleman, Gloria James, Howard Maddox. **Third Row:** Michael Glenn, Dennis Mims, George Coleman, Clyde Jones, Walter Adger.

MORRIS COLLEGE GOSPEL CHOIR



Ms. Ada Boynton, Advisor, Leroy Williams, Patricia Young, Sylvester Thompson, Sandra Anderson, Anthony Copeland.

EPSILON PHI GAMMA



Standing Left to Right: Alberta Hunter, Mary Ann Wright, Roszelle Hayes, Brenda Blakeney, Barbara Jones, Janie Dukes, Patricia Davis, Debra Croom, Marilyn McMillian. Kneeling: Kenneth Mae Mitchell, Cornelia Howard.



GAMMA PHI GAMMA



Left to Right: Jimmy Wright, Camp Godfrey, Calvin Henry, Oliver Perry, Nathaniel Washington, Eugene Spencer, Robert Littlejohn, Marion Jenkins.

THE KNIGHTS SOCIAL CLUB



Left to Right: Howard Maddox, Robert Cooper, Eddie Chestnut, Carl Spell, Edward Dennis — President. Seated: Ricky Miller, Anthony Copeland, Orbie Jacobs.



Left to Right: Dian Williams, Lettie Brown, Doris Hamilton, Maxine Jacobs, Linda Smith, Karen Rainey, Ruby Robinson, Barbara Morris, Carolyn Richardson, Jessie Rush, Gloria James, Henrietta Lyles, Carolyn Lewis, Queen McCall, Linda Fulwood, Lavender Harrison, Ethel Legrant, Christine Mathis, Carolyn Wiley, Lizzie Capers, Eliza Bradford, Diane Adamson, Alphenia Gamble, Gwendolyn Young, Patricia Young, Mary E. Ruth.



OFFICERS: Ruby Robinson, Eliza Bradford, Carolyn Wiley, Jessie Rush, Alphenia Gamble, Lizzie Capers, Jean Alexander, Mary Helen Davis.

ZETA PHI DELTA

INTRAMURAL FOOTBALL TEAM



Left to Right: Howard Maddox, Orbie Jacobs, Charles England, Charles Houck, Anthony Copeland.

BUSINESS CLUB



Seated: Linda Fulwood
Left to Right: Christine Mathis, Mary E. Ruth, Debra Croom, Cornelia Howard, Albertha Hunter, Alphenia Gamble. **2nd Left to Right:** Carolyn Wiley, Brenda Blakeney, Ricky Miller, Edward Dennis.



Left to Right: Wayne O'Neal, Sandra Anderson, Mary Ella Ruth, Christine Mathis, Carolyn Wiley. **Standing:** Devra Moultrie, Liska Price, Andy Jefferson, James McCray.

RESIDENCE HALL SENATE MEMBERS

DANIEL HALL

Willie McCrae, Pres.; Walter Adger, Counselor; Charlie Wallace, Treas.; Marion Jenkins, Chaplain; Andy Jefferson, Sec.; Wayne O'Neal, Asst. Sec.



LEGARE HALL



Tammy Eaddy, Clara Barber, Yvonne Jackson, Patricia Young, Lee Ester Harley, Donnella Fields.

BRAWLEY STARKS HALL



Standing: Roy Graham, Director, Herbert Harvey, Chaplain, George Way, Vice Pres., Willie Shumate, Sec.; Leroy Williams, Peer Counselor. Seated: Michael Glenn, Pres.

DOBBINS KEITH WHITENER HALL



Queen McCall, Pres.; Marilyn McMillan, Sec.; Genovia Dinkins, Miss DKW.

MORRIS COLLEGE CHORALE



First Row, Left to Right: Catherine Dewitt, Lillie Evans, Gregory Davis, Eugene Spencer, James Taylor, Moultrie Wilson, Carl Spell, Margaret Martin, Bernice Harris, Vallira Duncan, Edna Brunson. **Second Row, Left to Right:** James L. Bright, Director, Debra Jeffries, Rebecca Purvis, Georgia Miller, Justine Jacques, Helen Stewart, Beverly Tindal, Sarah Harrington, Michelle Miller. **Third Row, Left to Right:** Beverly Pearson, Mary Maree, Stanley Scriven, Thaddeus Fleming, Ray Charles Shaw, Walter K. Scott, Carl Pee, Jackie Cade.



PEER COUNSELORS

Left to Right: Sylvester Thompson,
George Coleman, Walter Adger, Dennis
Mims, Leroy Williams, Lee Esther Harley,
Clara Barber.

1977 HORNET STAFF

EDITOR-IN-CHIEF

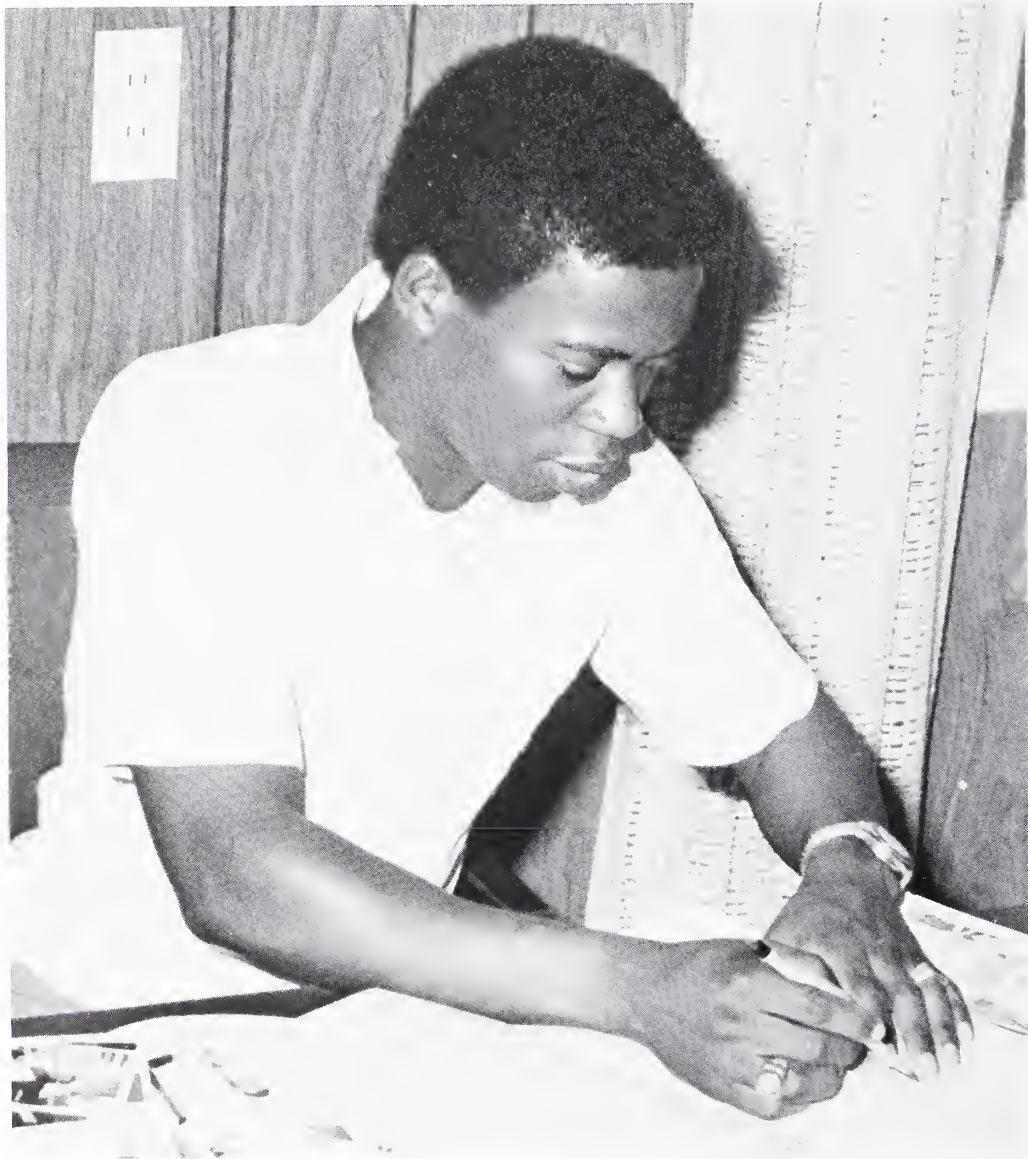

MICHAEL A. GLENN

STAFF MEMBERS



Fred Taylor and Wayne O'Neal
Photographers

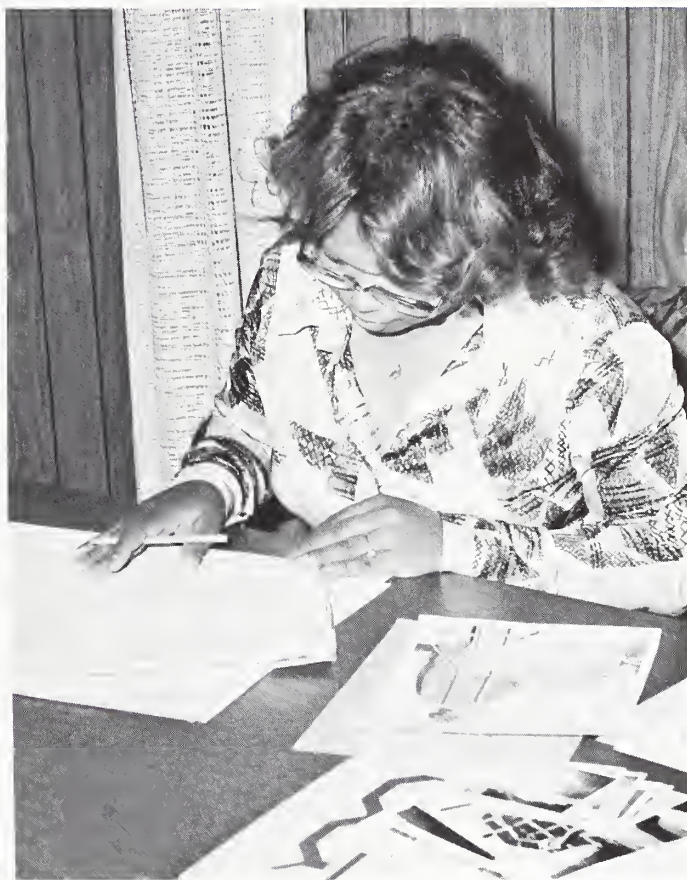

Linda Wilson

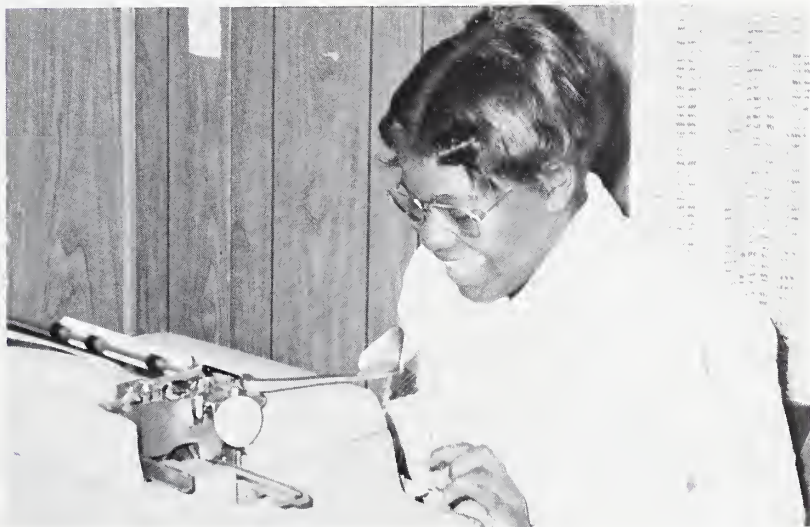

Theresa Young



Viola Ragin



Anthony Cabbagestalk

DUNBAR—GANDY
RETREAT

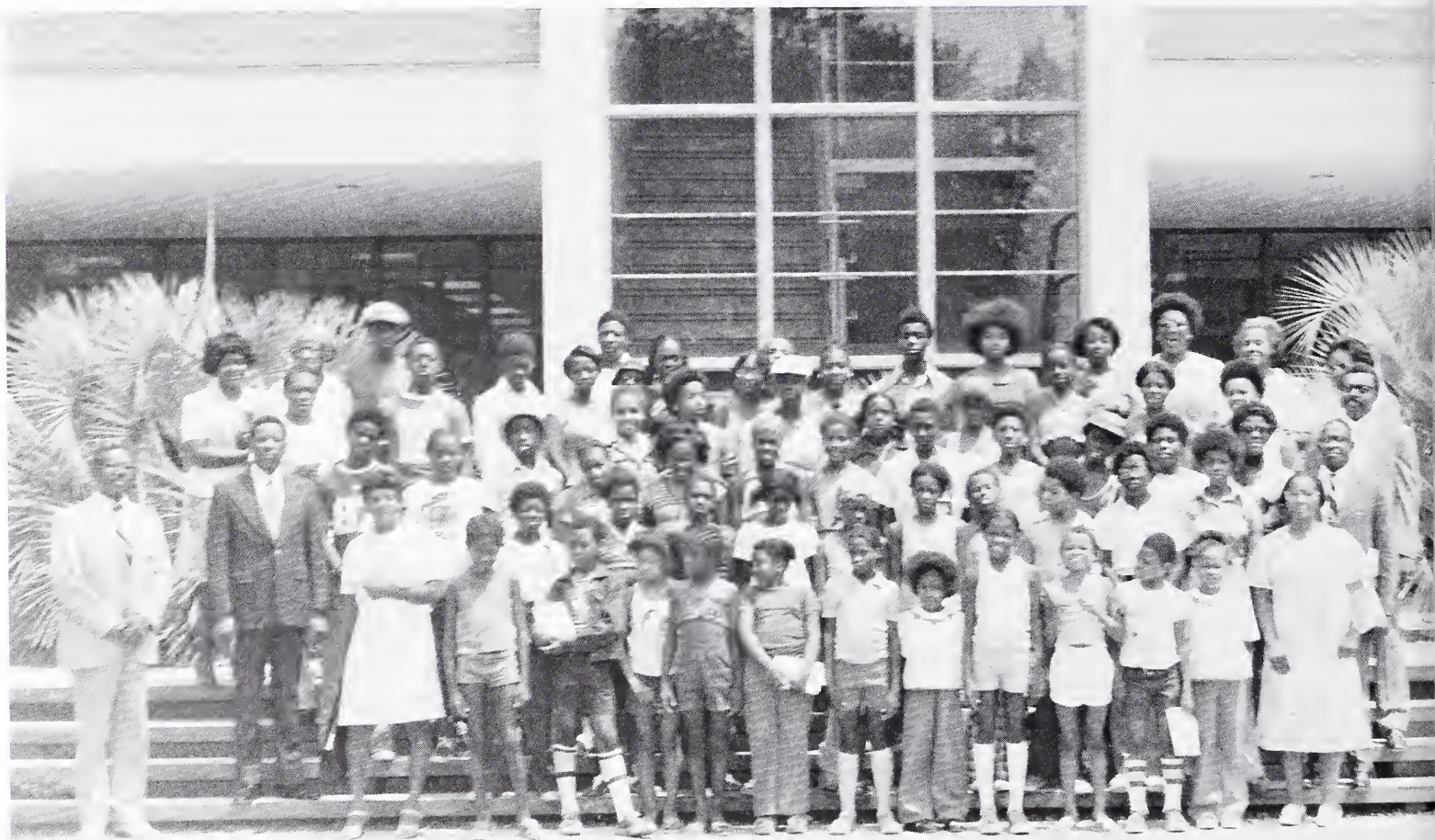

STUDENT NATIONAL EDUCATION ASSOCIATION



OFFICERS: Left to Right: Patricia Johnson, Modestine Nimmons, Kenneth Mae Mitchell, Janie Dukes, Helen Daniels, Ethel Legrant



Seated, Left to Right: Modestine Nimmons, Kenneth Mae Mitchell, Lillie Mae Grimes, Janie Dukes, Marilyn McMillian, Helen Daniels, Lettie Ann Brown, Eleanor Howell. **Standing, Left to Right:** Patricia Davis, Patricia Johnson, Annie Mae Hammond, Debra Wall, Carolyn Lewis, Ethel Legrant.

SOCIAL STUDIES CLUB
PRESENTS
"MARTIN LUTHER KING DAY"



PEP CLUB



Left to Right: Jessie Rita Cooper, Vice President; Felissa Taylor, Assit Secretary, Carl Pee, Joyce Nelson, Modestine Nimmons, Alfreda Leaf, Secretary, Rodney Poole, President, Annie Hammond, Chaplain, Brenda Blakeney, Treasurer.



Kneeling: Alvin Clark, Rodney Poole, Carl Terrell Pee. **Standing Left to Right:** Jesse Rita Cooper, Angela Rowell, Sarah Bosier, Patricia Johnson, Alfreda Leaf, Debra Moore, Patricia Davis, Felicia Taylor, Annie Hammond, Marilyn McMillian, Mary Wright, Brenda Blakeney, Yvonne McCants, Joyce Nelson, Modestine Nimmons, Marianne Tedder.

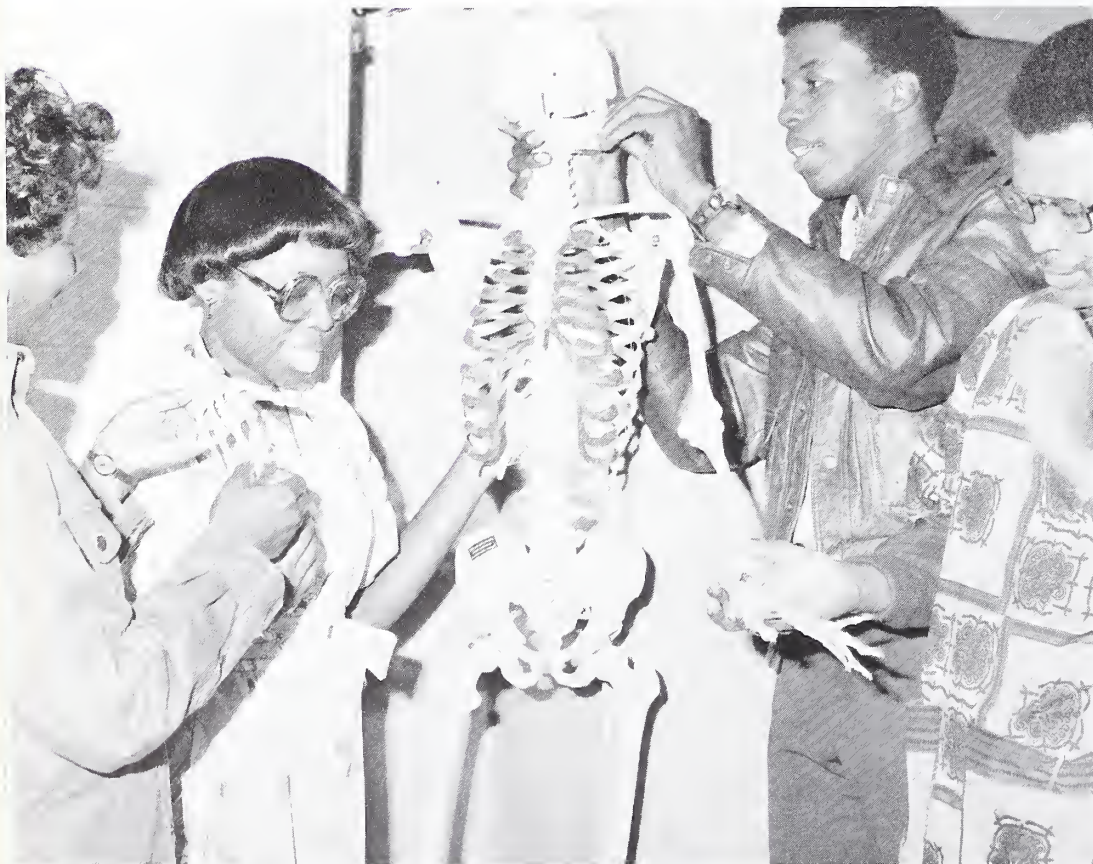
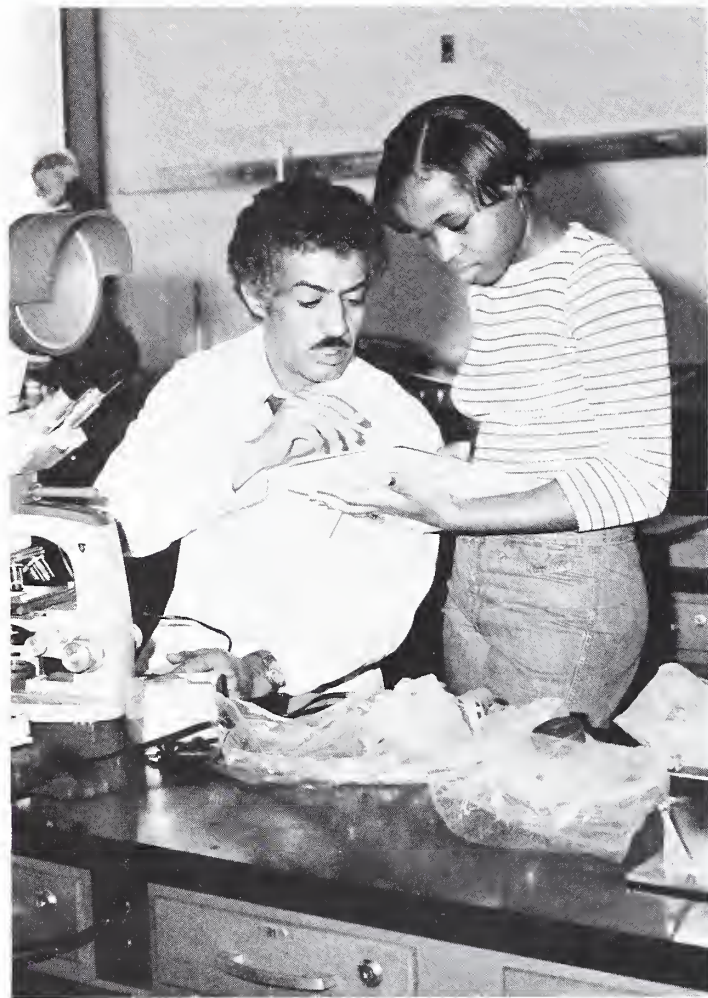



BIOLOGY
CLUB

MORRIS COLLEGE PLAYERS







Left to Right: Anthony Cabbagestalk, President; Robert Cooper, Vice President; Queen McCall, Miss Senior; Alphenia Gamble, Secretary; Ethel Legrant, Task Team Chairperson; Mary E. Ruth, Parliamentary; Inez Lewis, Treasury; Linda Fulwood, Task Team Chairperson; Cathy Best, Program Chairperson.

SENIORS



Carolyn Adams



Cathy Best



Eliza Bradford



Joseph Brantley

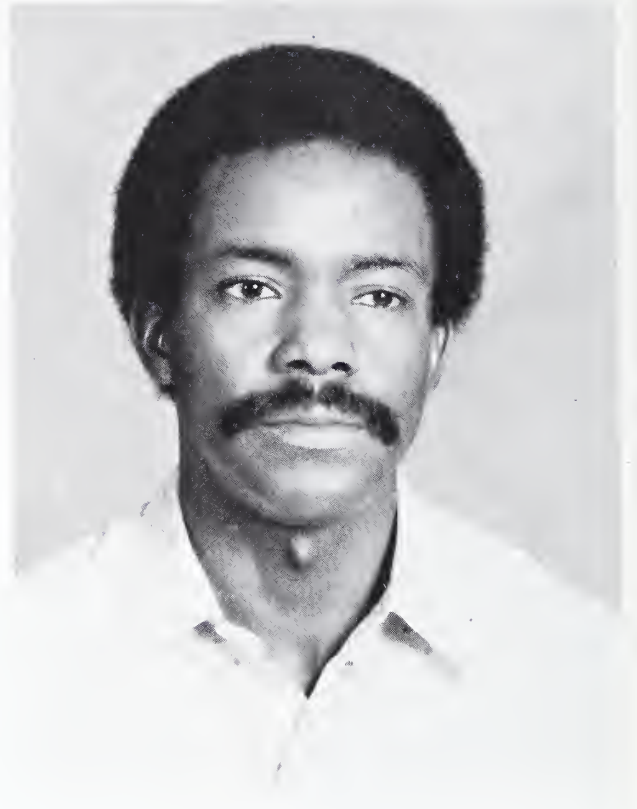

Norbert Briggs



Barbara Brown



Diane Brown



Lettie Ann Brown



Naomi Brown



Michael Bryant



Anthony Cabbagestalk



Shelby Carter



Anthony Copeland



Carolyn Cooper



Gregory Davis



Mary Davis



Linda Fulwood



Alphenia Gamble



Clara Gamble



Ramona Gore



Arizona Harrington



Lelia Harris

SENIORS



Roszell Hayes



Eleanor Howell



Charles Huggins



Donetha Jenkins



James Keith



Ethel Legrant

S E N I O R S



Inez Lewis



Henrietta Lewis



Mary Maree



Christine Mathis



Queen McCall



Lula McKenny



Ruby McKenzie

S E N I O R S



Spencer Morris



Ceasar Prince



Gloria Pringle



Viola Ragins



Lucretia Richardson



Mary Ruth



Barbara Sutton



Lorraine Thomas



Mabelle Tomlin



Carolyn Wiley



Helen Wilson

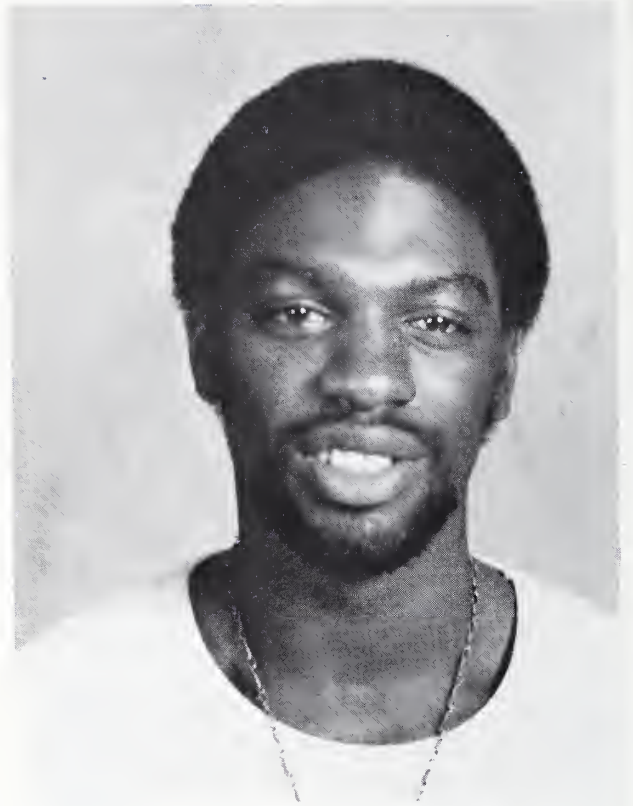

Theodore York



Jacqueline Young



OFFICERS. Left to Right: Debra Wall, Judy Ransom, Lizzie Capers, Naomi Brown — President, Andy Jefferson, Janie Dukes, and Hubert Peterson.

JUNIORS

JUN-IORS



Jean Alexander



Sandra Anderson

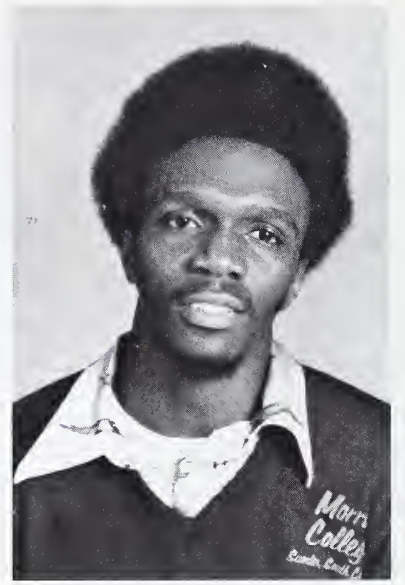

Otis Benjamin



Brenda Blakely



Wanda Bradley



Babara Brockington

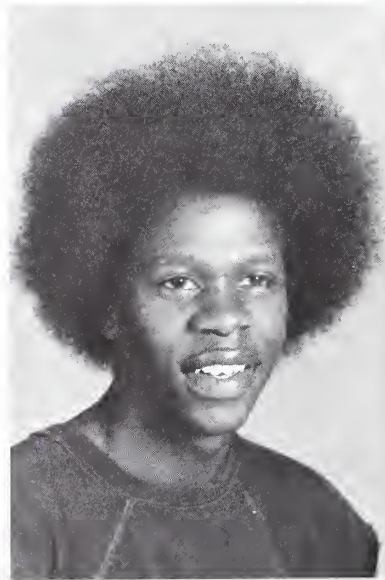

Illinois Brown



Lee Burgess



Lizzie Capers



Marilyn Coleman



Susan Collins



Debra Croom



Helen Daniels



Patricia Davis



Edward Dennis



Genovia Dinkins



Janie Dukes



Charles England

JUN-IORS



Lillie Evans



Lillie M. Grimes



Annie M. Hammond



Wendell Hastie



Calvin Henry



Roberta Hicks



Clarence Houck



Cornelia Howard



Alberta Hunter



Carolyn Hunter

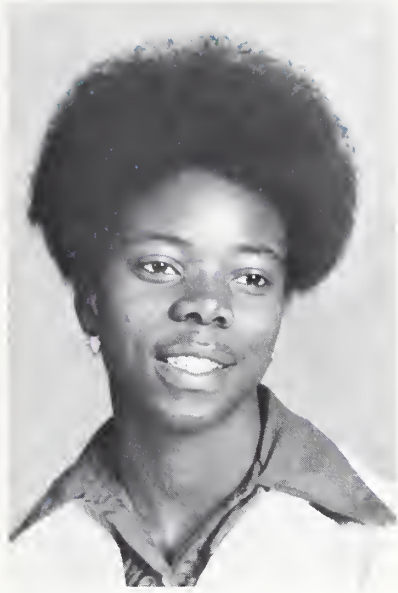

Loretta Jackson



Gloria James



Christine Jamison

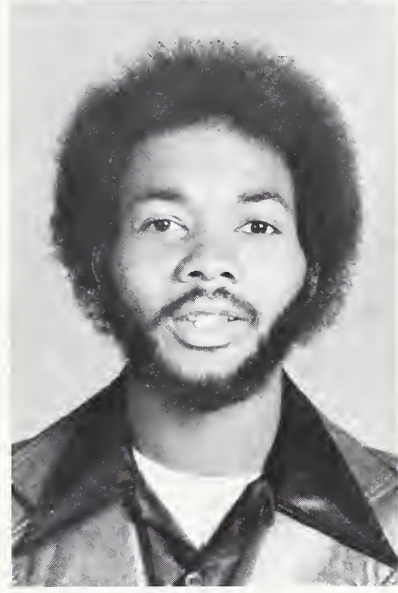

Andy Jefferson

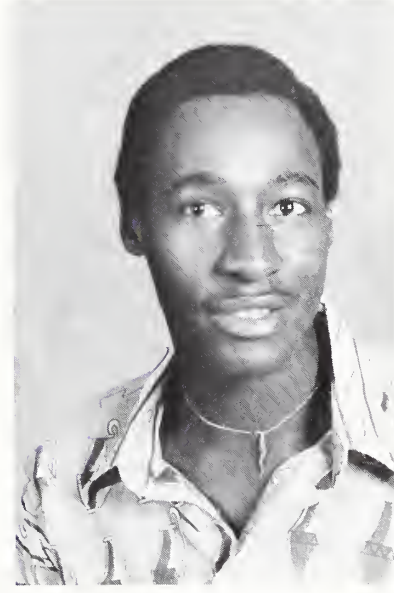

Marion Jenkins



Cynthia Johnson



Patricia Johnson



Barbara Jones

JUN-IORS



Harvey King



Howard King



Carolyn Lewis

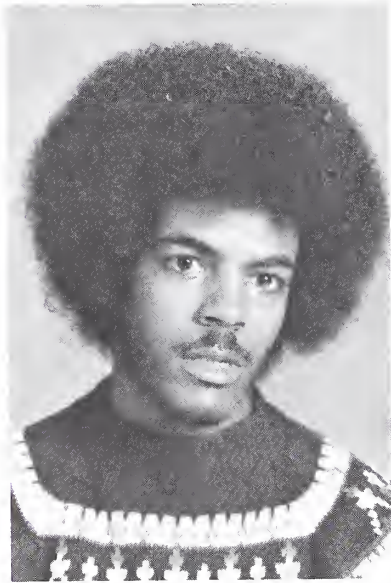

Ozzie Lewis



Robert Littlejohn



Carrie Loney



Evelyn Love



Willie Lucas



Howard Maddox



Victor Mbele

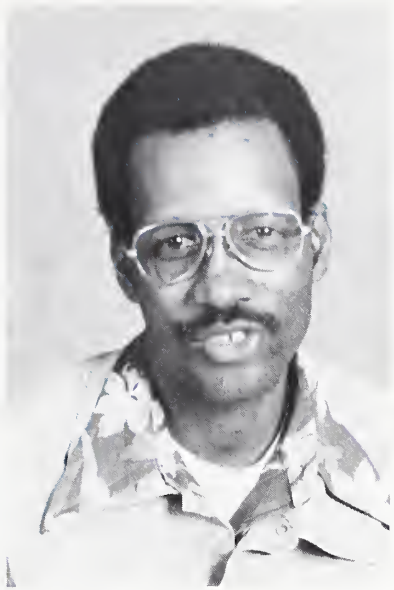

Jacob McLeod

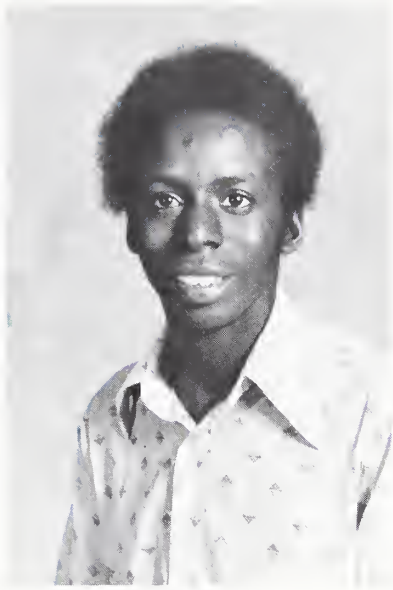

Curtis McKnight



Mary Millian

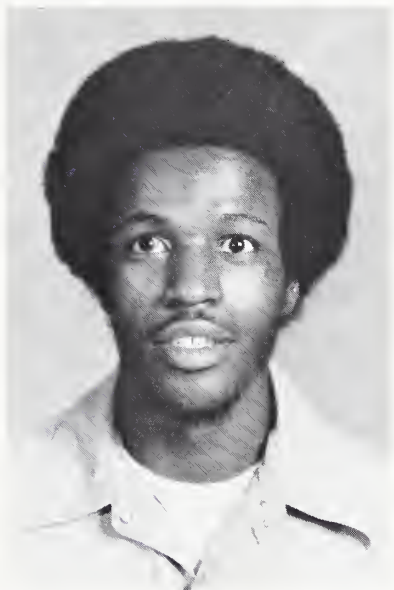

William Miller



Kenneth Mae Mitchell



Devra Moultrie



Modestine Nimmons



Wayne O'Neal

JUN-IORS



Iletha Pearson



Jeanette Pearson

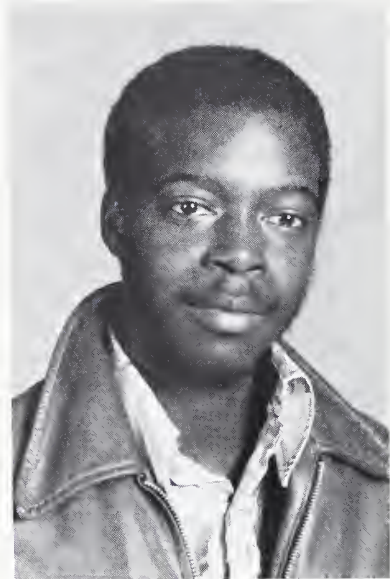

Oliver Perry

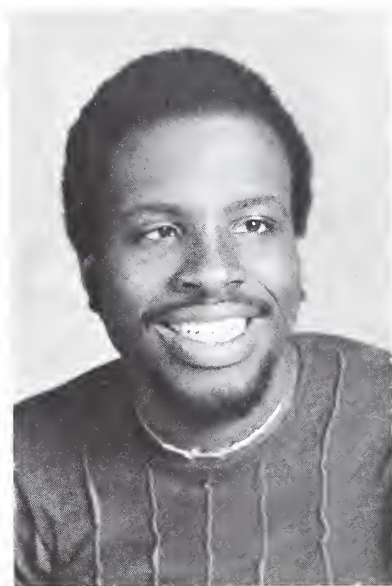

Hubert Peterson



Liska Price



Judy Ransom



Carolyn Richardson

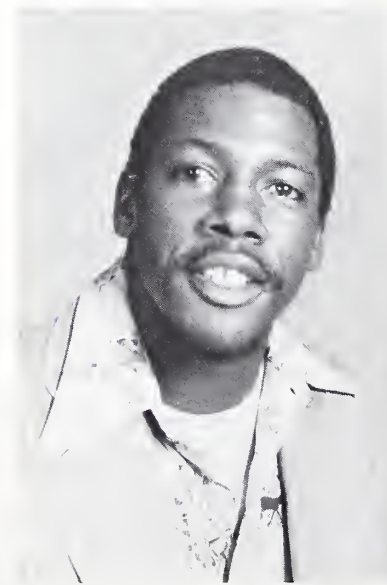

Dexter Simms

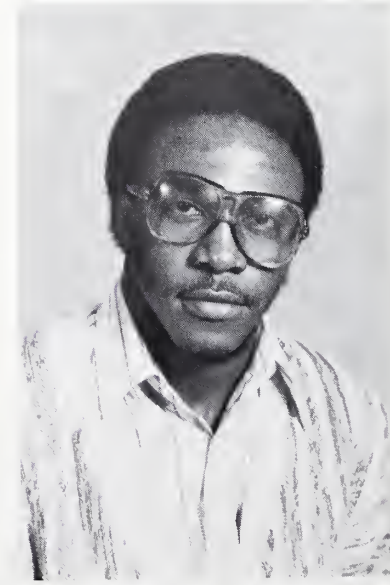

Eugene Spencer



Charlie Wallace



Debra Wall

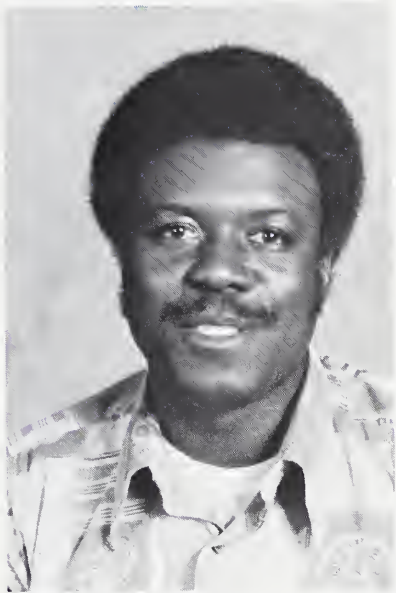

Grover Wactor, Jr.



Linda Wilson



Mary Ann Wright



Jimmy Wright



Grothalla Weaver



LEFT TO RIGHT: Sandra Gary, Chaplain; Randy Carter, Business Manager; Mary Randolph, Secretary; Eddie Chestnut, Parliamentary. CENTER: Diane Edwards, President.

SOPHOMORES



Linda Alexander
Catherine Anthony
Francine Atkins



Clara Barber
Christine Bastiste
Faye Black

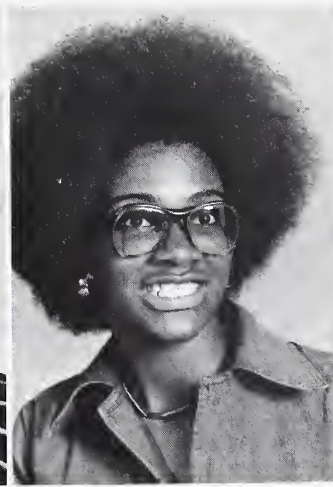

Helen Braddy
Lavetta Brogdon
Janet Brooks



Dorothy Brunson
Willie Brunson, Jr.
Brenda Bryant

Sherry Brown
Delores Cabbagestalk
Jackie Cade

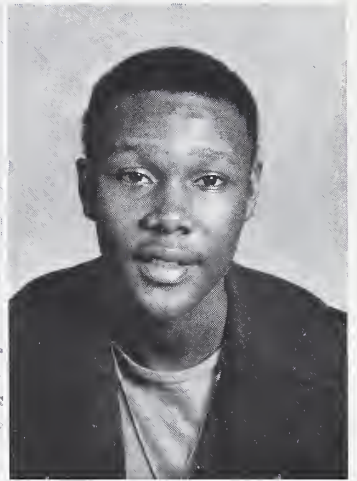

Randy Carter
Shirley Carter
Rosiland Cash

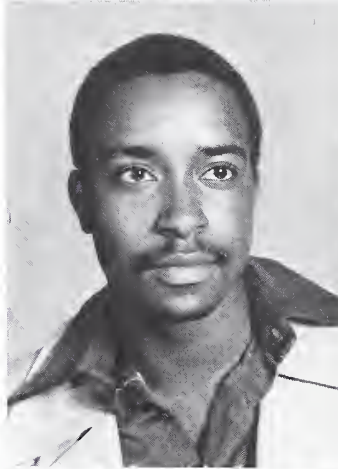

Eddie Chestnut
Melvin Clark
Dorothy Conyers

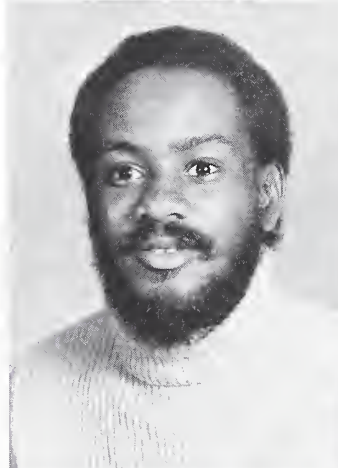

Barbara Davis
Virginia Drayton
Leola Dukes



SOPHOMORES



Rachel Dunlap
Andrew Eaddy
Dianne Edward

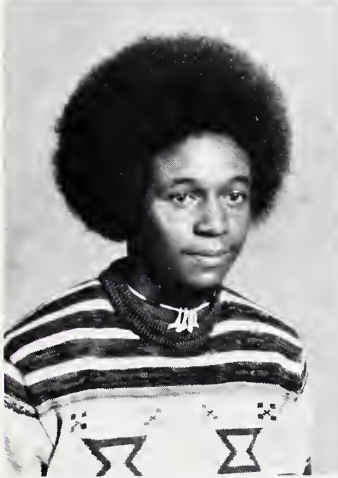

Jerry Fogle
Barbara Gamble
Sandra Gary

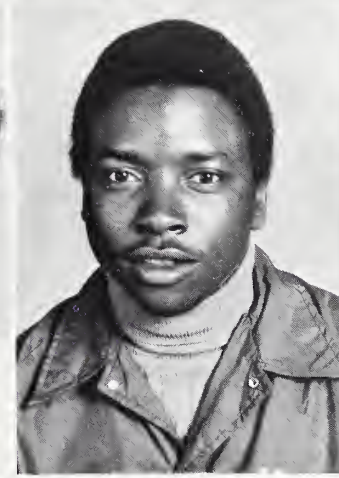

Carrie Glover
Charles Goodwin
Lucinda Grant



Jasper Grissitt
Doris Hamilton
Cheryl Hannibal

Lee Ester Harley
 Sarah Harrington
 Lavender Harrison



Fannie Irick
 Charles Jackson
 Yvonne Jackson

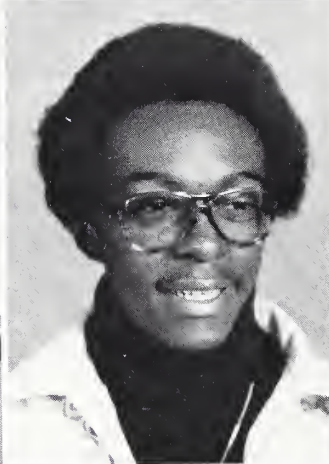

Maxine Jacobs
 Dorothy Jennings
 Sandra Jennings



Rosa Julius
 Anthony Kingston
 Melinda Legrant

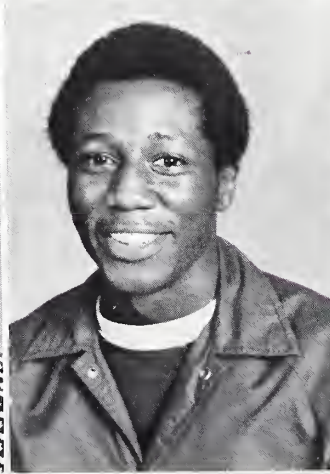

SOPHOMORES



Adell McMillian
Earl McNeil
Cassandra Middleton



Velma Mills
Edwin Moore
Barbara Morris

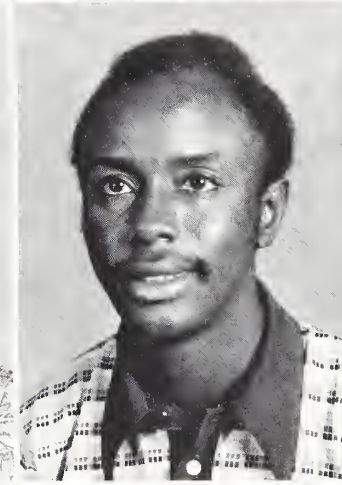

Cathy Moses
Yvonne Myers
James Pearson



Ruthie Peoples
Jennifer Phillips
Dianne Porter

Kevin Price
Teresa Prince
Karen Rainey

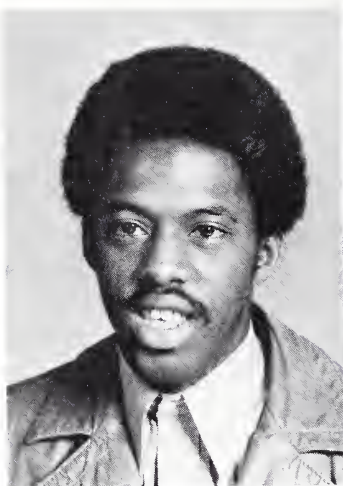

Mary Randolph
Marie Ransom
Bettie J. Rhodes



Barbara Richardson
Carrie L. Robinson
Ruby Robinson

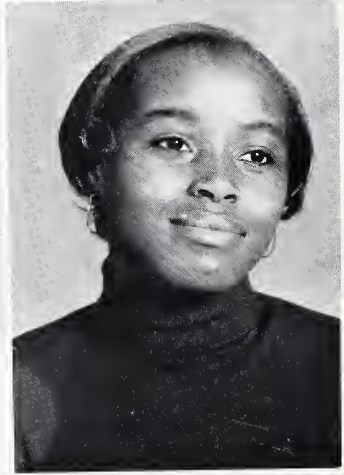

Jessie M. Rush
Shirley Sanders



SOPHOMORES



Stanley Scriven
Zakiyah Sharif
Barbara Sharper



Sally Shaw
Gentry Simms
John Simpson



Linda Smith
Carl Spells
Mary Stewart



James W. Taylor
Marianne Tedder
Easter Thomas

Barbara Thompson
 Sylvester Thompson
 Franklin Tindal

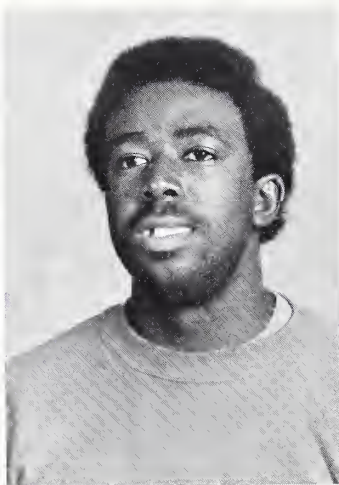

Johnny Vandiver
 Robert Ward
 Willie Washington

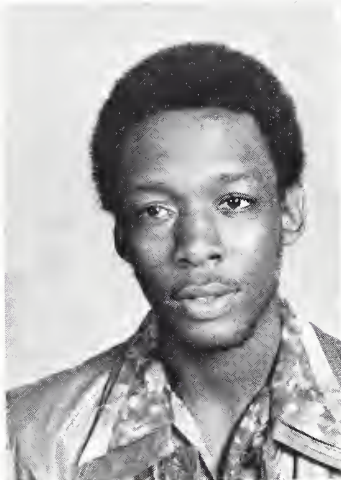

Lorraine Weston
 Diane Williams
 Issac Williams

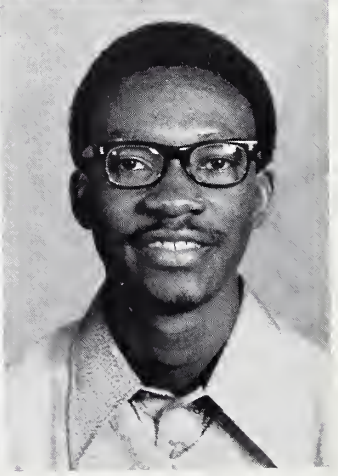

SOPHOMORES



Willie Williams
George Wingate
Claretha Wright



Gwendolyn Young
Patricia Young





LEFT TO RIGHT: Antonio Jefferson, President; Catherine Dewitt, Vice President; Vanessa Newton, Treasurer.

FRESHMEN

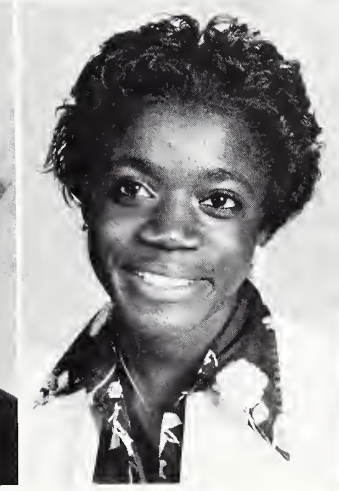

Cynthia Baccus
Marcia Bethune
Wilma Bracey

Aaron Baker
Althea Blakeney
Gwendolyn Bradley

Eleanor Belton
Sarah Ann Bosier
Retha Mae Brantley

Rosa M. Bennett
Sandra Boyd
Betty Brooks

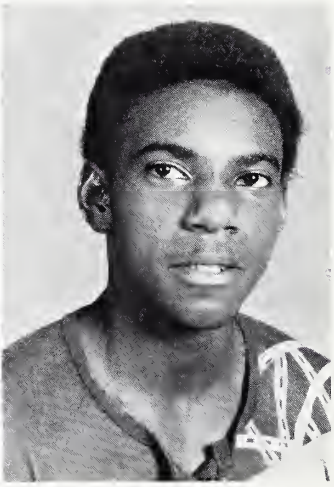
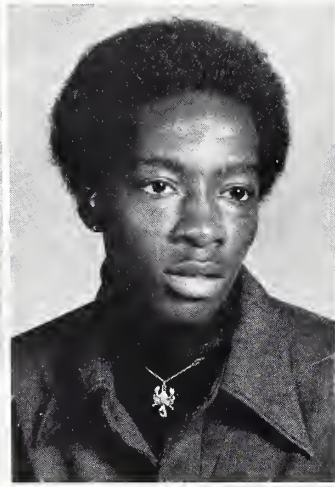
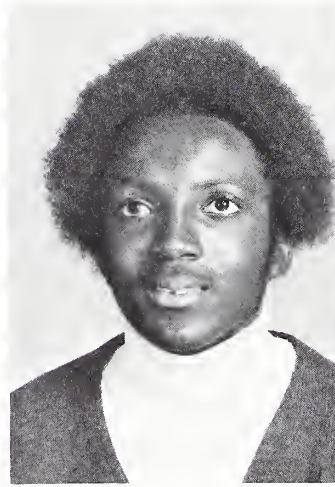
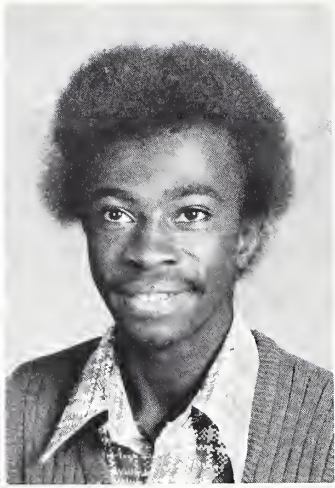
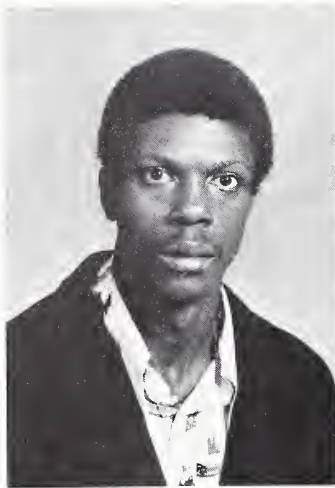

FRESHMEN

Freddie Brown
Edna Brunson
Thomas Campbell

Gabriel Brown
Rosa Brunson
Jaunita Cantey

Mary Brown
Nancy Byrd
Michael Cantey

Chris Stella Brunson
Desiree Campbell
Donald Canty

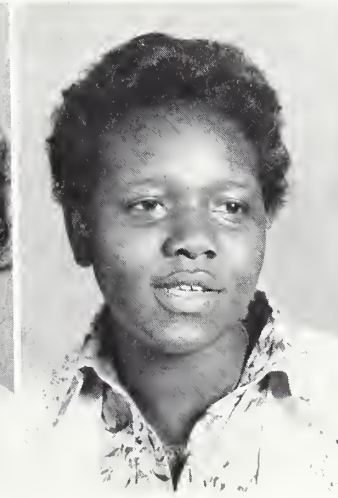
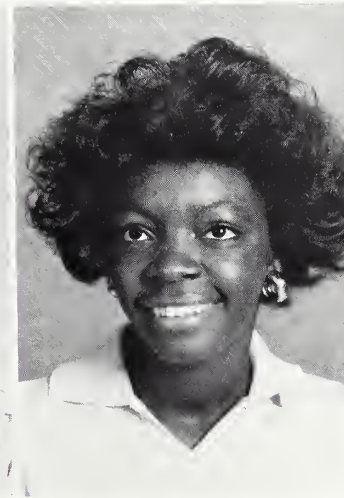
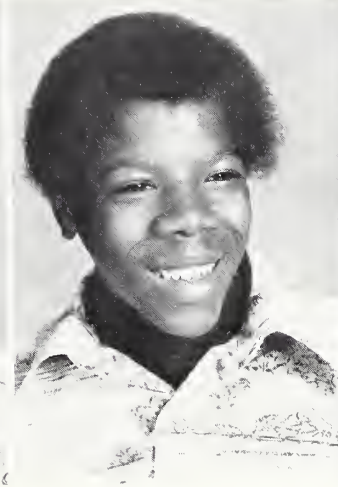
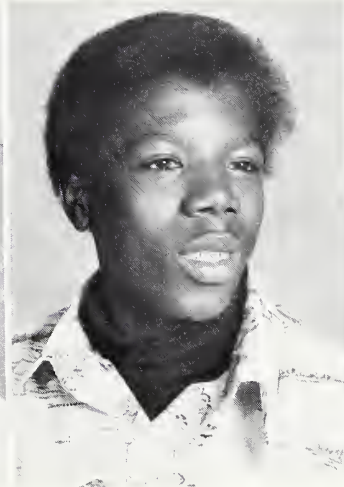
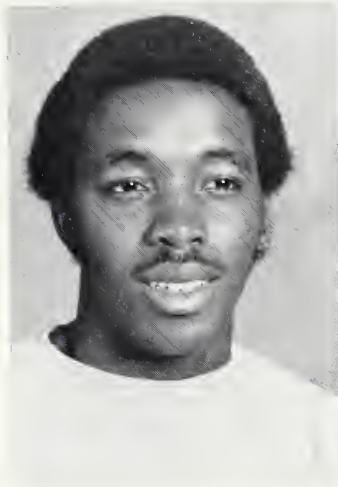
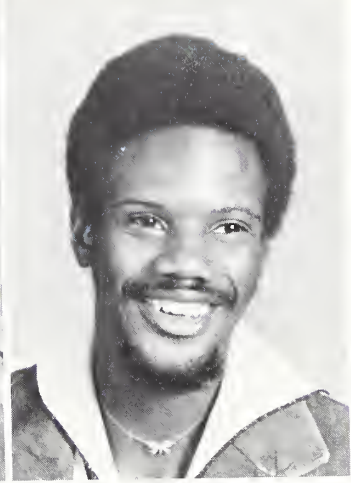

Gloria J. Capers
Alvin Clark
Carolyn Cooper

Eunice Carolina
Harry Clark
Glendora Cooper

Palvolyn Chivas
Larry Clark
Jesse Rita Cooper

Reo Chestnut
Odell Coyners
Marie Cureton

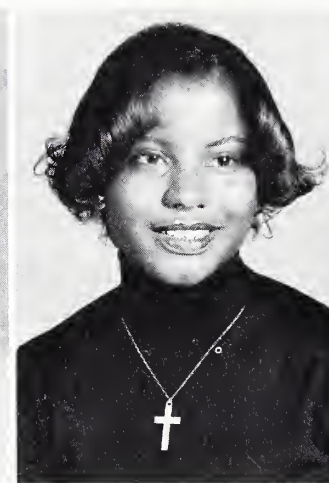
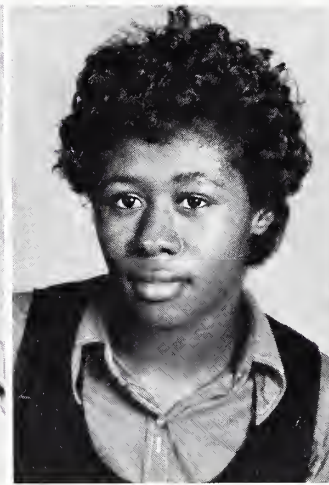
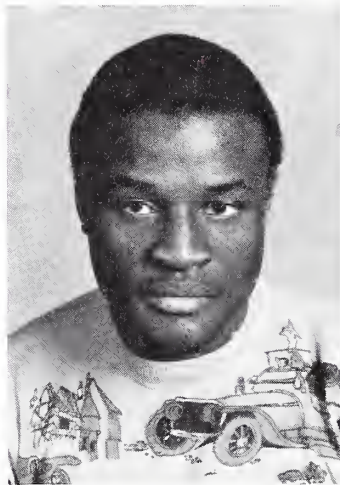
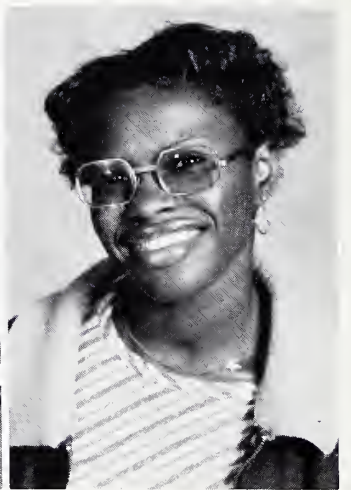

FRESHMEN

Rodney Dais
Robert Delay
Mary Ella Dow

Barbara Daniels
Catherine Dewitt
Malissa Drayton

Al Davis
Icybell Dickey
Vallira Duncan

Carolyn Davis
Deloris Dinkins
Bernadetta Dunlap

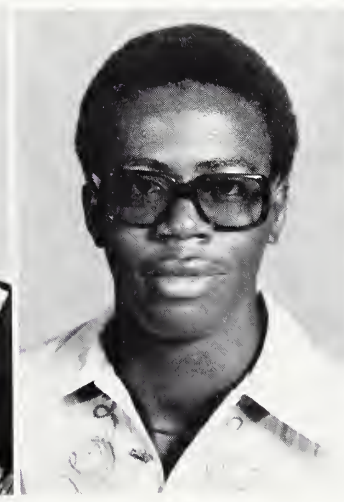

Leroy Durant
Wanda D. English
Leander Gee

Mary D. Eaddy
Joseph Evans
Michael A. Glenn

Tammie Eady
Sharon Franklin
Janice Gordon

Ronnie English
Almise Gamble
Arbree Green

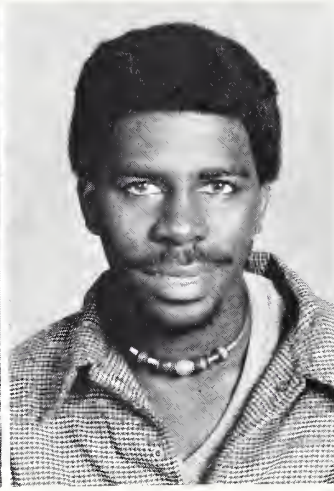
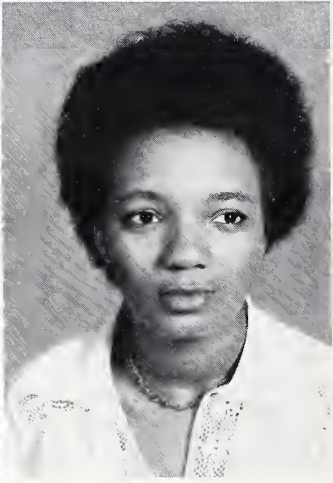

FRESHMEN

Cecilia Ham
Herbert Harvey
Dianne Hicks

Denise Hammond
Andrea Haygood
Jacqueline Howard

Katie Harrington
Alonzo Haynes
Cheryl Huggins

Bernice Harris
Dianne Hennegan
Elizabeth Hunter

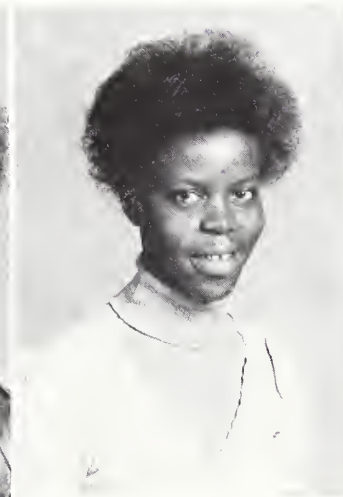
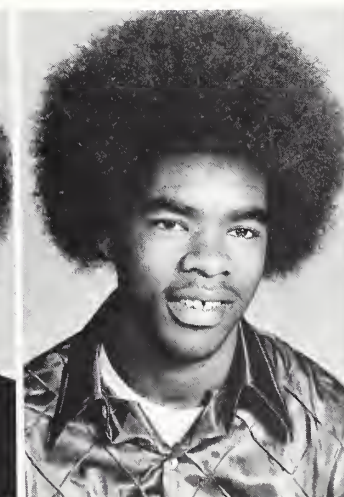
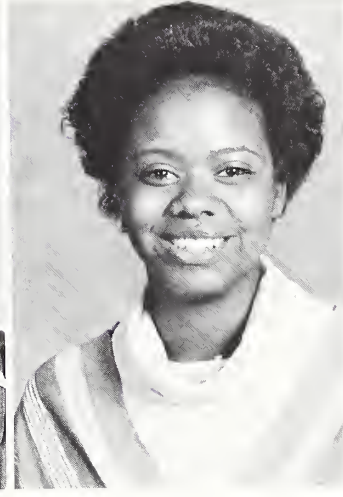
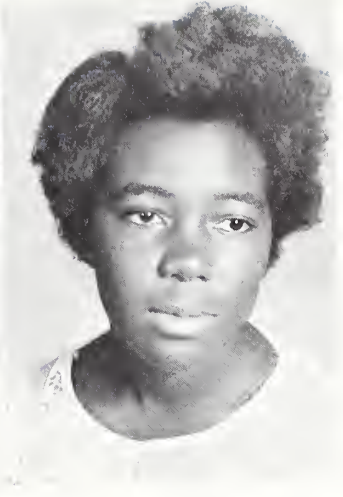

Melinda Isom
Dollie Jacobs
Larry Jennings

Doris Ivory
Justine Jacques
Betty Johnson

Deborah Jackson
Antonio Jefferson
Glen Johnson

Gwenevere Jackson
Deborah Jeffries
Rita Johnson

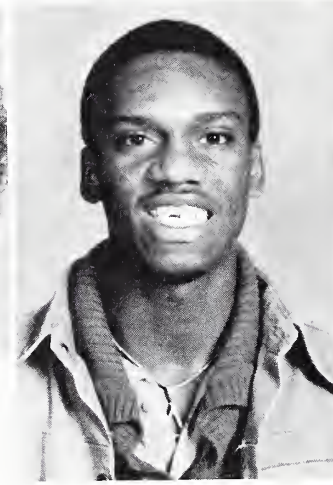
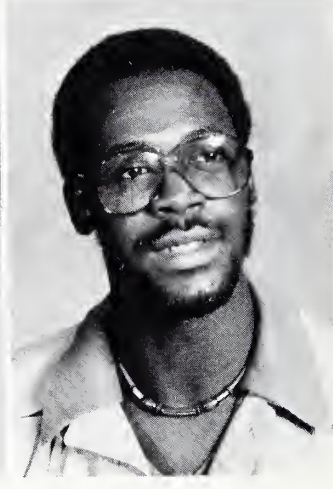
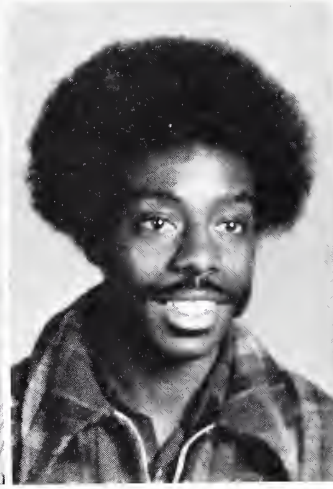

FRESHMEN

Clyde Jones
Alfreda Leaf
Carolyn Majors

Dianne Jones
Martimus Lee
Julian Marshall

Ida Ladson
Jeffrey Lowe
Theresa Mason

Margie La Grant
Irvin Loyd
Kenneth McAlister

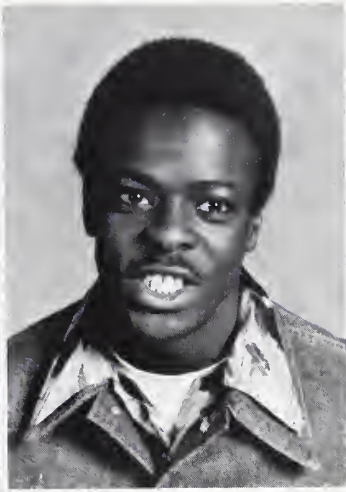

Wayne McCall
 Verna McCutechen
 Sharon McKnight

Michael McCants
 Alma McCuthuen
 Adrienne McManus

Yvonne McCants
 Bertha McKnight
 Mary McQueens

Mary McClain
 Jane McKnight
 Wayne McRants

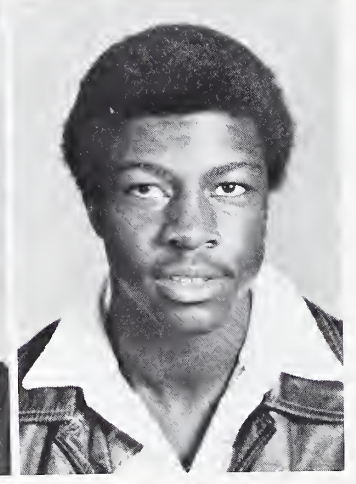
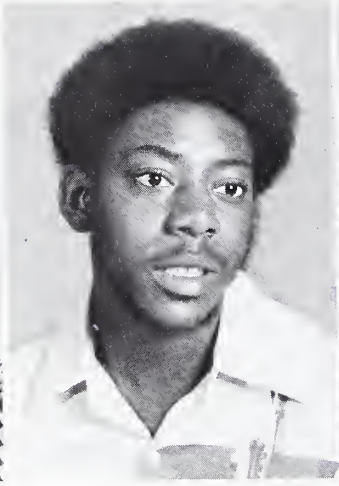

FRESHMEN

Georgia Miller
Linda Moses
Johnny Nelson

Mary Miller
Johnnie Mae Murphy
Joyce Nelson

Charles Montgomery
Hattie Myers
Mae Belle Nesbitt

Debra Ann Moore
Roger Myers
Vanessa Newton

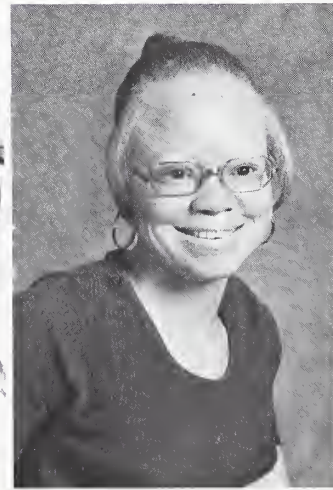
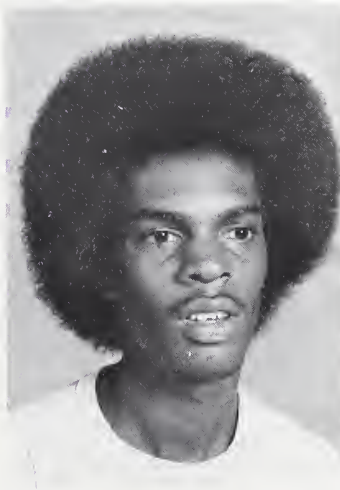
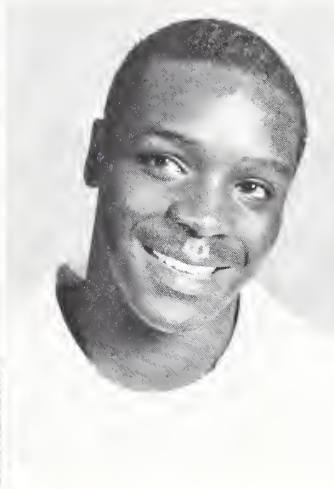

Donald Nixon
Imogene Pearson
Rodnei Poole

Rosa Nixon
Carl Pee
Gale Pratt

Beverly Oliver
Mary Ann Pettigrew
Johnnie Mae Randolph

Mary Ann Peagues
Donald Phillips
Francine Richardson

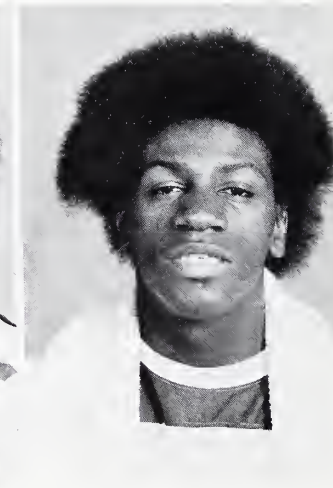
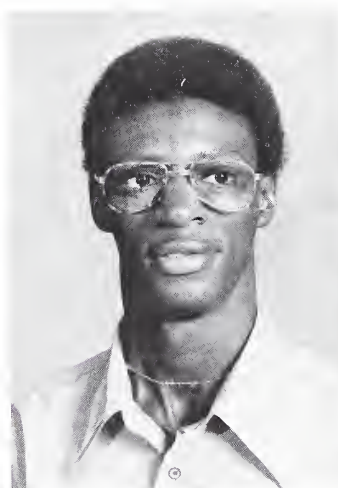
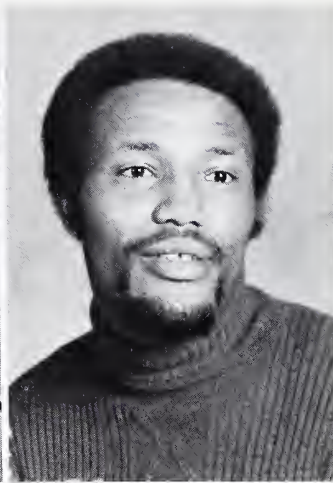

FRESHMEN

Mary Richbow
Shirley Robinson
Terry Scott

Rose Ann Rivers
Ella Nora Rubin
Gwendolyn Shaw

Deloris Robinson
Loretta Scott
Herbert Shaw

Larry Robinson
Rosia Mae Scott
Willie Shumate

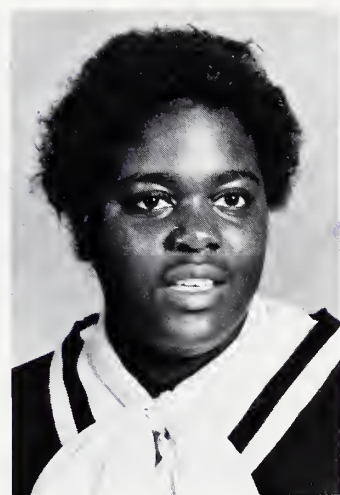

Gary Simmons
Donna Singleton
Thomasina Smith

Gail Simon
Eartha Smith
Rosinai Spann

Helen Simon
Linda Smith
Helen Stewart

Cheryl Singleton
Mary Smith
Felicia Taylor

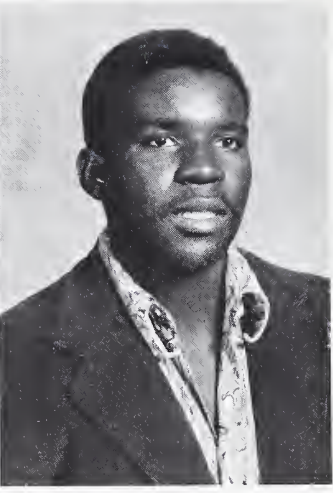
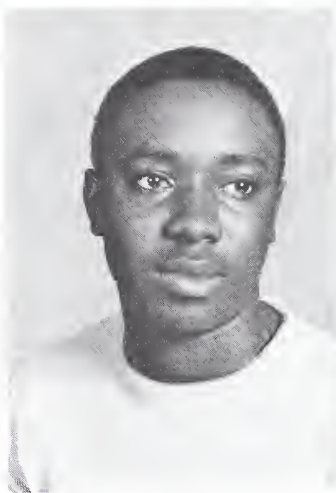

FRESHMEN

Willie Thompson
Loretta Washington
Sylvia J. Wells

Brenda Tomlin
Emma Watson
Avis E. Whaley

Ruth Walker
Carolyn Webb
Toni Wharton

Willie Walthour
Helen Wells
Angela Wiley

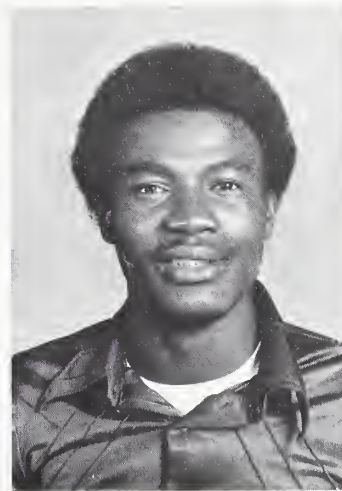
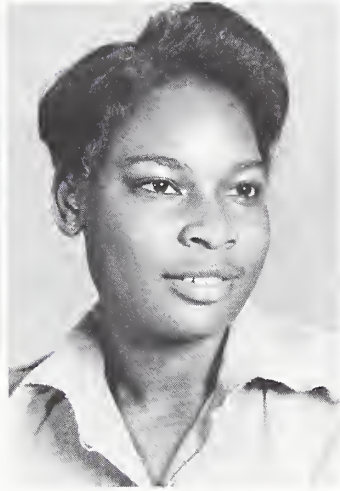
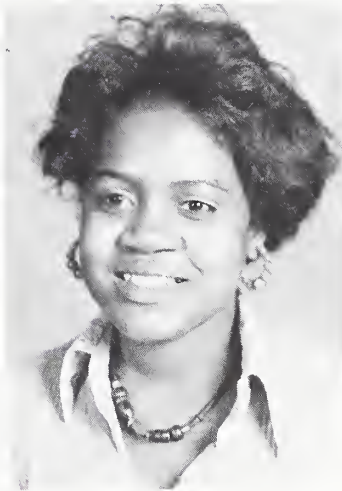

Ida Ladson and Althea Blakeney enjoys classroom assignment.

Dora Williams

Elijah Williams

Pamela Wilson
Gerlinda Withcer
Charles R. Young

Renee Williams
Ollie Mae Woodbury
Theresa Ann Young



#1 S.E.A.C. CHAMPIONS

M.C. HORNETS BASKETBALL TEAM



First Row — Left to Right: Willie Thompson — Trainer, James White, William Miller, Larry McCory, Jestro Hart — Co-Captain, Albert Jett. Second Row — Left to Right: Coach Harry Geter, Edward Dennis, Freddie Brown, Gary Simmons, Spencer Morris, Otis Woods, Barry Marshall, William Gadson, Robert Cooper — Captain, Michael Bryant.

MORRIS COLLEGE ON THE MOVE



M.C. HORNETS WIN '77 S.E.A.C. TOURNAMENT



Harry Geter Named
"Coach of the Year"

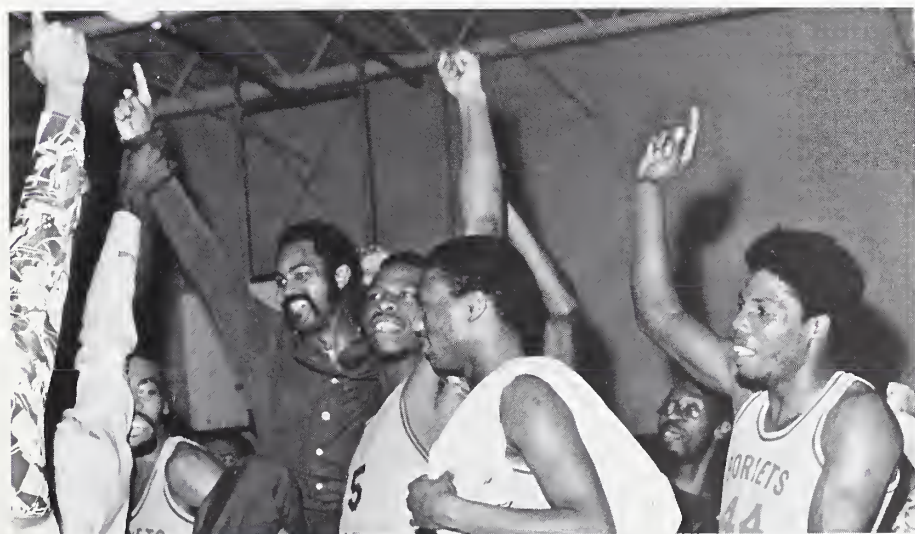

James White Received
M.V.P. Trophy



M. C. FEMALE BASKETBALL TEAM



Left to Right: 1st Row — Dianne Edwards, Alphaenia Gamble, Barbara Brown. 2nd Row — Tammy Eady, Donetha Jenkins, Carrie Glover, Rose River. 3rd Row — Linda Alexander, Helen Braddy, Liska Price, Coach Queen Spann.

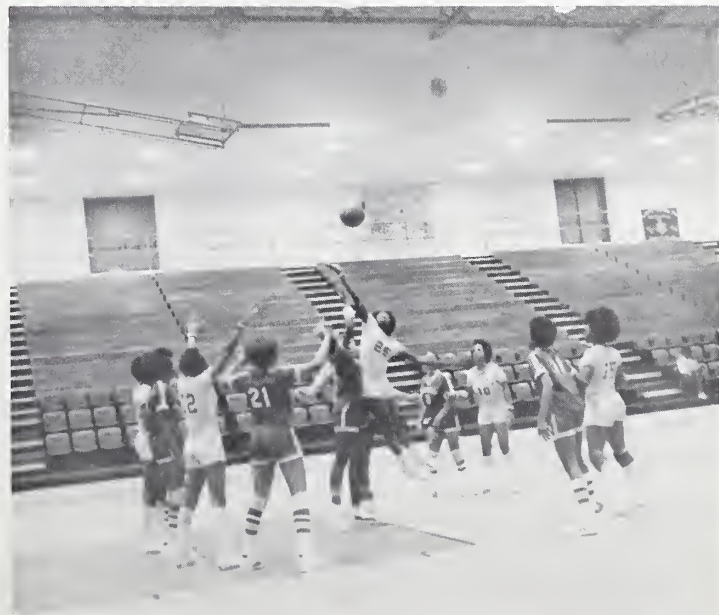

M. C. INTERCOLLEGIATE FEMALE SOFTBALL TEAM



First Row: Cassandra Middleton, Rosena Spann, Icybelle Dickey, Carolyn Webb, Carolyn Cooper, Thomasina Woods, Eleanor Belton. **Second Row:** J. David Weeks, Coach; Jackie Golden, Trainer; Delores Linton, Inez Lewis, Carrie Loney, Lavetta Brogdon, Juanita Cantey, Lorraine Thomas, Debra Moore.

MORRIS COLLEGE CHEERING SQUAD



JUNIOR CHERLEADERS: Lee Ester Harley — Advisor, Karen Ardis, Mary Black, Anita Pollard, Alicia Pollard, Toni Black, Lajuana Brown.



Karen Rainey, Dollie Jacobs, Luella Grant, Inez Lewis, Avis Whaley, Dianne Leonard.



Luella Grant, Karen Rainey, Betty Brooks, Theresa Mason, Dianne Leonard, Inez Lewis.

M. C. HORNETS BASEBALL TEAM



Kneeling: Frank Goodwin, Maurice Wright, Melvin Clark **Standing, Left to Right:** Larry Jennings, Jacob Mcleod, Frank Fuller, Michael Byrd, Benny Webb, Leander Gee, Charles Goodwin, Harris Mack, Wilbur Tindal, Carl White.



Wilbur Tindal, Captain



Micheal Byrd



Micheal Byrd, Nathiel Washington, Wilbur Tindal.

SENIOR DIRECTORY

Carolyn M. Adams
1713 Scott Street
Camden, S. C.

Dianne L. Adamson
1210 Old River Road
Camden, S. C.

James W. Barr
1012 Maxwell Street
Florence, S. C.

Cathy L. Best
Route 3, Box 21
Galivants Ferry

Eliza J. Bradford
513 South Gordon Street
Camden, S. C.

Joseph T. Brantley
117 West Street
Bennettsville, S. C.

Barbara Brown
Route 1, Box 34
Reevesville, S. C.

Diane Brown
Route 1, 34
Reevesville, S. C.

Lettie A. Brown
Route 1, Box 34
Reevesville, S. C.

Naomi Brown
5 Shields Row
Cheraw, S. C.

Anthony Cabbagestalk
1 Malibu Street
Sumter, S. C.

George Coleman
Route 2, Box 238-F
Lynchburg, S. C.

Carolyn Cooper
700 Benson Street
Kingstree, S. C.

Robert G. Cooper
913 Pinehaven Street
Daytona Beach, Fla.

Gregory Davis
4 Rosedale Avenue
Greenville, S. C.

Mary H. Davis
Route 1, Box 172-A
Olanta, S. C.

Louis Flemming
256 East Red Bay
Sumter, S. C.

Udetta S. Ford
47 Maxwell Avenue
Sumter, S. C.

Linda F. Fulwood
19 Birnie Circle
Sumter, South Carolina

Alphenia Gamble
Route 1, Box 285
New Zion, South Carolina

Sammie L. Gary
316 South Salem Street
Sumter, S. C.

Marilyn Greene
Post Office, Box 201
Pinewood, S. C.

Dorothy Hollomon
Route 1, Box 293-A
Bishopville, S. C.

Donetha Jenkins
Route 3, Box 85
Galivants Ferry, S. C.

Alphenia Gamble
Route 1, Box 285
New Zion, S. C.

SENIOR DIRECTORY

Albert M. Jett
417 Syracuse Street
Darlington, S. C.

James Keith
Route 1, Box 31-C
Dalzell, S. C.

Ethel Legrant
Post Office Box 191
Lynchburg, S. C.

Roy Mitchell
Route 1, Box 24
Hemingway, S. C.

Jerome Mobley
209 Seaboard Avenue
Mullins, S. C.

Robert Myers
Route 1, Box 405-A
Florence, S. C.

Joseph Porchea
Route 1, Box 127
Nesmith, S. C.

Caesar W. Prince
307 Brown Street
Sumter, S. C.

Gloria A. Pringle
812 Manning Avenue
Sumter, S. C.

Carey Quick
504 Woodward Street
Bishopville, S. C.

Viola L. Ragins
31 Lincoln Avenue
Sumter, S. C.

Lucretia Richardson
583 Second Street
Darlington, S. C.

Mary E. Ruth
Post Office
Wysacky, S. C.

Maggie Scott
Route 1, Box 105-A
Kingstree, S. C.

Linda Sumpter
839 Hager Street
Sumter, S. C.

Fred Edward Taylor
18 E. Chapel St.
Charlestown, S. C.

Lorraine Thomas
610 Lyttleton Street
Camden, S. C.

Wilbur Tindall
Route 5, Box 149-C
Sumter, S. C.

Mabelle Tomlin
7 Logan Street
Sumter, S. C.

Jeannetta Walker
Route 2, Box 212
Pinewood, S. C.

Nathiel Washington
Route 2, Box 243-C
Holly Hill

Carolyn V. Wiley
Route 2, Box 117
Lugoff, S. C.

Ruth Helen Woods
512 Warren Street
Timmons ville, S. C.

Mary A. Wright
Route 2, Box 56-A
Lynchburg, S. C.

Theodore York
712 Webb Street
Sumter, S. C.

Jacqueline E. Young
1008 Chestnut Street
Camden, S. C.

MAXWELL
SHOWROOM
FURNITURE

1096 BROAD STREET

SUMTER, S.C.

775-6367















