

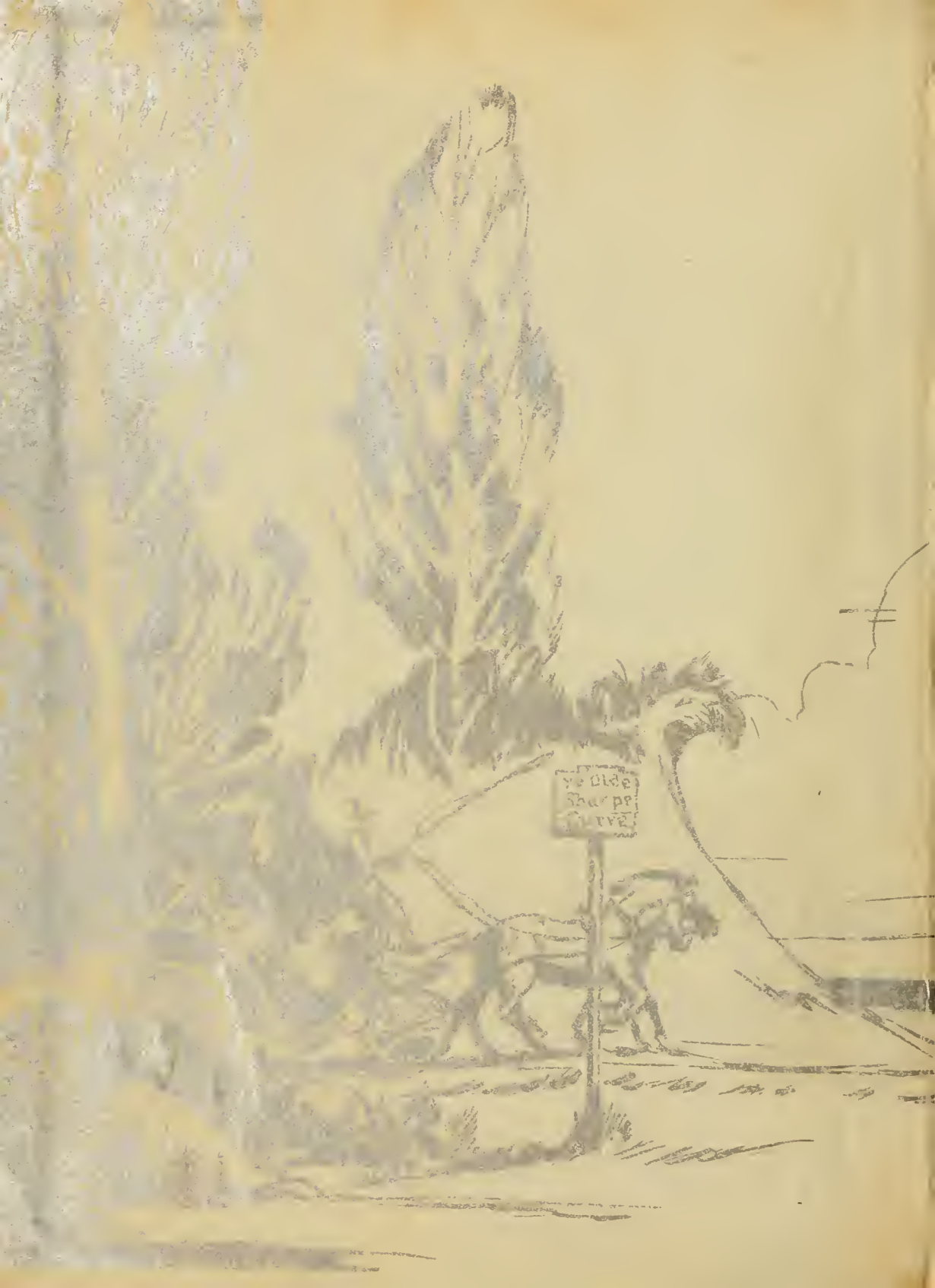

1934







Digitized by the Internet Archive
in 2010 with funding from
Lyrasis Members and Sloan Foundation



Colonial Days

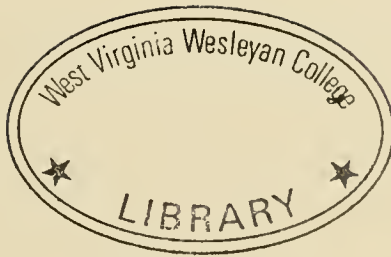

245153

THE MURMURMONTIS :: NINETEEN THIRTY FOUR

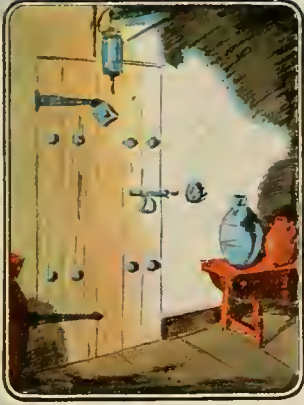

The Old Tavern Door

Alma Mater of the Mountains, West Virginia Wesleyan
At thy magic mystic fountains noblest dreams of life began,
We, thy children, bow before thee;
We, thy children, now adore thee,
And pledge God, Who watches o'er thee,
Thou shalt fill the ample measures of His plan.

Alma Mater, Queen of Learning, of the Orange and the Black,
At thy call to wisdom turning nought of worth thy sons shall lack.
For the teaching of thy sages,
With the writ of sacred pages,
Shall transmit the wealth of ages,
Down the future's ever-wider, brighter track.
Alma Mater of the Highlands, guardian of romantic years,

Thou dost bring us to the skylands, with thy faith dispel our fears,
Give us friendship waning never,
And a call to high endeavor,
And companionship forever,
With God who guides the courses of the spheres.
Alma Mater of the Mountains, West Virginia Wesleyan,

At thy magic mystic fountains noblest dreams of life began,
We, thy children, bow before thee;
We, thy children, now adore thee,
And pledge God, Who watches o'er thee,
Thou shalt fill ample measures of His plan.

—WALLACE B. FLEMING.

*"A good book is
the best of friends,
the same today and
forever."*

—Tupper.



THE 1934 MURMURMONTIS

VOLUME XXX

PUBLISHED BY THE
JUNIOR CLASS

OF

WEST VIRGINIA WESLEYAN COLLEGE
BUCKHANNON, WEST VIRGINIA



*"A cheerful temper joined
with innocence will make
beauty attractive, knowl-
edge delightful, and wit
good natured."*

—Addison.



DR. HOMER ETHLAN WARK, PH. D.

"Reason is the life of the law; nay the common law itself is nothing else but Reason. The law which is the Perfection of Reason."

—Coke.



DEDICATION

TO

HOMER ETHAN WARK, Ph. D.
WHO HAS GAINED OUR PROFOUND RE-
SPECT AND GRATITUDE FOR HIS SERV-
ICES TO WESLYAN, AND WHO HAS BY
HIS ABILITY AND CHARACTER EN-
DEARED HIMSELF TO US WHILE HE
SERVED AS PRESIDENT OF OUR
COLLEGE.



*"Let those who never erred
forget His worth, in vain
bemoanings."*

—Whittier.

F O R E W O R D

IF IN THE YEARS TO COME WHEN WE HAVE BECOME OLD FASHIONED, SOME OLD "GRAD" WHO IS PICTURED HEREIN SHALL DERIVE PLEASURE FROM LOOKING THROUGH THIS BOOK; IF WHEN OUR EYES HAVE GROWN DIM, SOME OF US SHALL LOOK AT A PICTURE HERE AND BY THAT REMEMBER A FORGOTTEN FRIEND OR ADVENTURE; IF THIS "MURMURMONTIS" SHALL BRING MEMORIES OF WESLEYAN TO ONE WHOSE MEMORIES HAVE FADED; IF WHEN WE ARE THE PASSING INSTEAD OF THE COMING GENERATION, THIS SOUVENIR SHALL BRING A SMILE TO THE LIPS OR A TEAR TO THE EYE OF SOME AGED WESLEYANITE, THEN INDEED SHALL GOD HAVE BLESSED THE EFFORTS OF THIS STAFF.

*"The reward of one's duty
is to fulfill another."
—Eliot.*



CONTENTS

S C H O O L

A T H L E T I C S

A C T I V I T I E S

F E A T U R E S



*"Stop not, unthinking, ev-
ery friend you meet
To spin your wordy fabrix
in the street."*

—Holmes.

THE STAFF

WILLIAM HARPER
JAMES A FURBEE
CLYDE ERVIN
ARCHIE SNYDER
JOE HALL
HOWARD BACHTEL
ANITA O'ROARK
MARIAN DEEDS
WRETHA PETERSON
ZELLA WILLIAMS
WILLIAM SPIDELL
BYRON WOODRUFF

In the greenest of our valleys
By good angels tenanted,
Once a fair and stately palace—
 ace—

 Radiant palace—reared its
 head.

In the monarch Thought's
 dominion—

It stood there!

Never seraph spread a pinion
Over fabric half so fair!

—POE.

THE CAMPUS



*The Administration and Chapel
Building as seen from College
Avenue.*

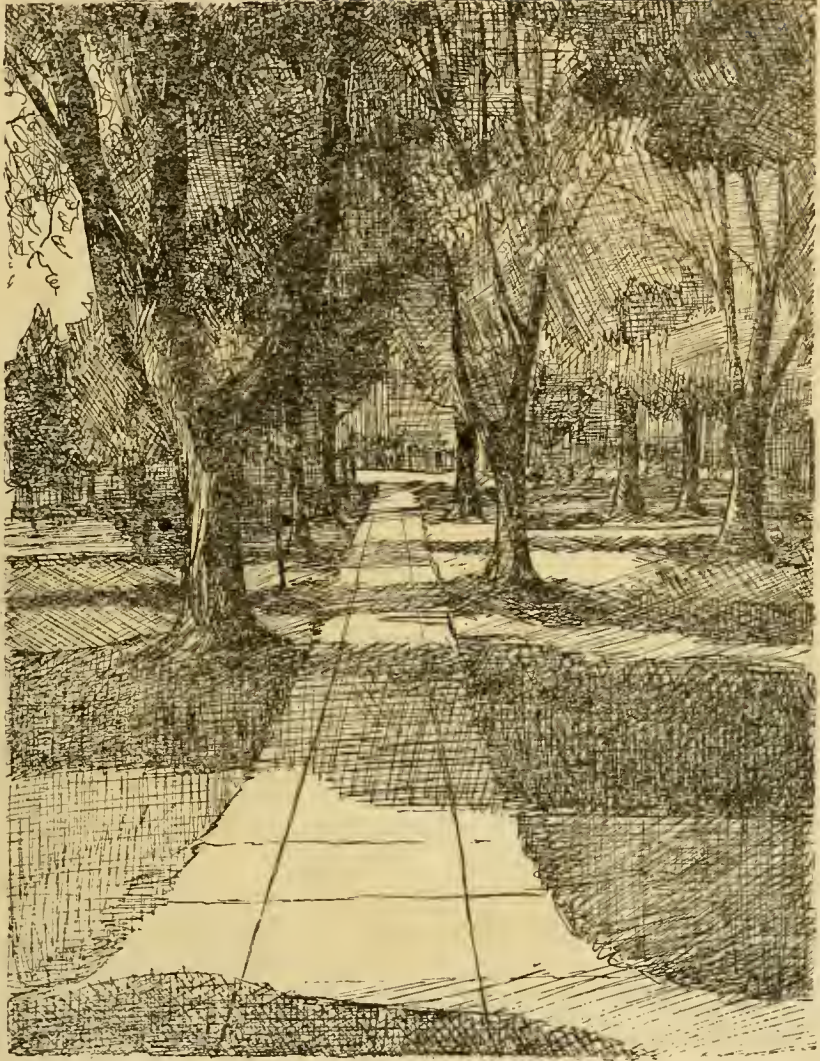

*A view down the left walk from
the entrance of the Ad. Building.*

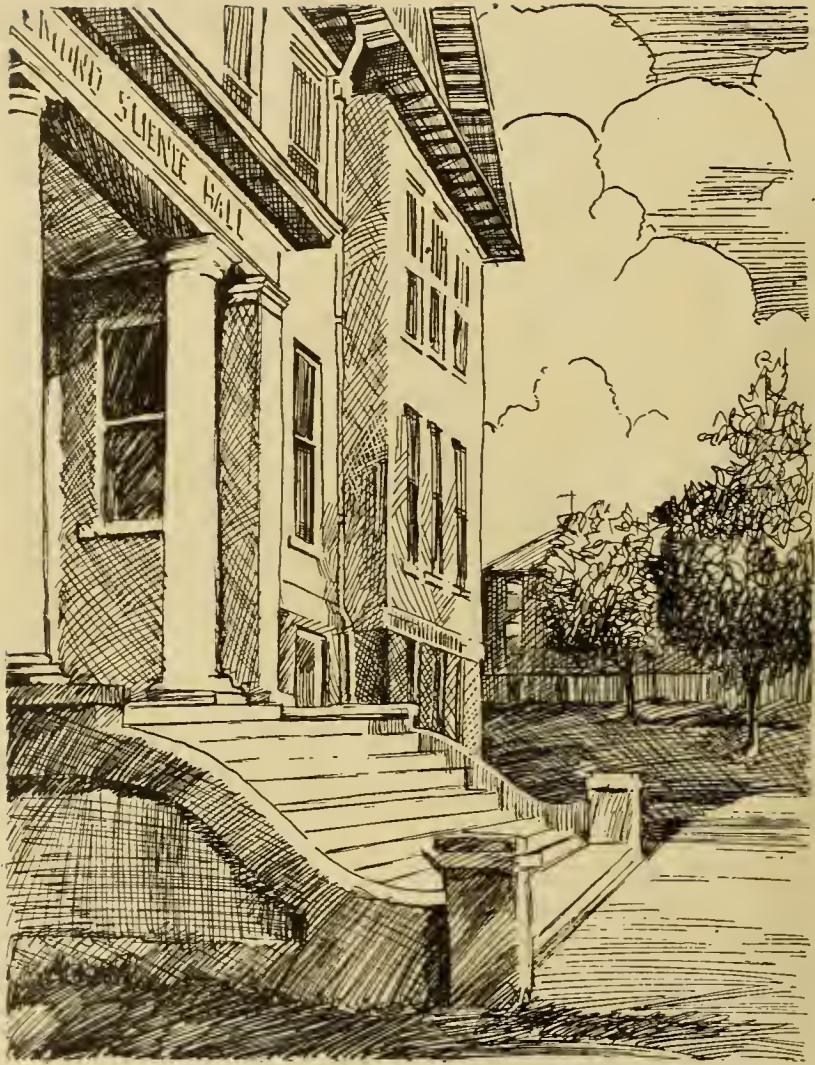

Entrance to Haymond Science Hall. Dedicated to the discovery and development of scientific talent.

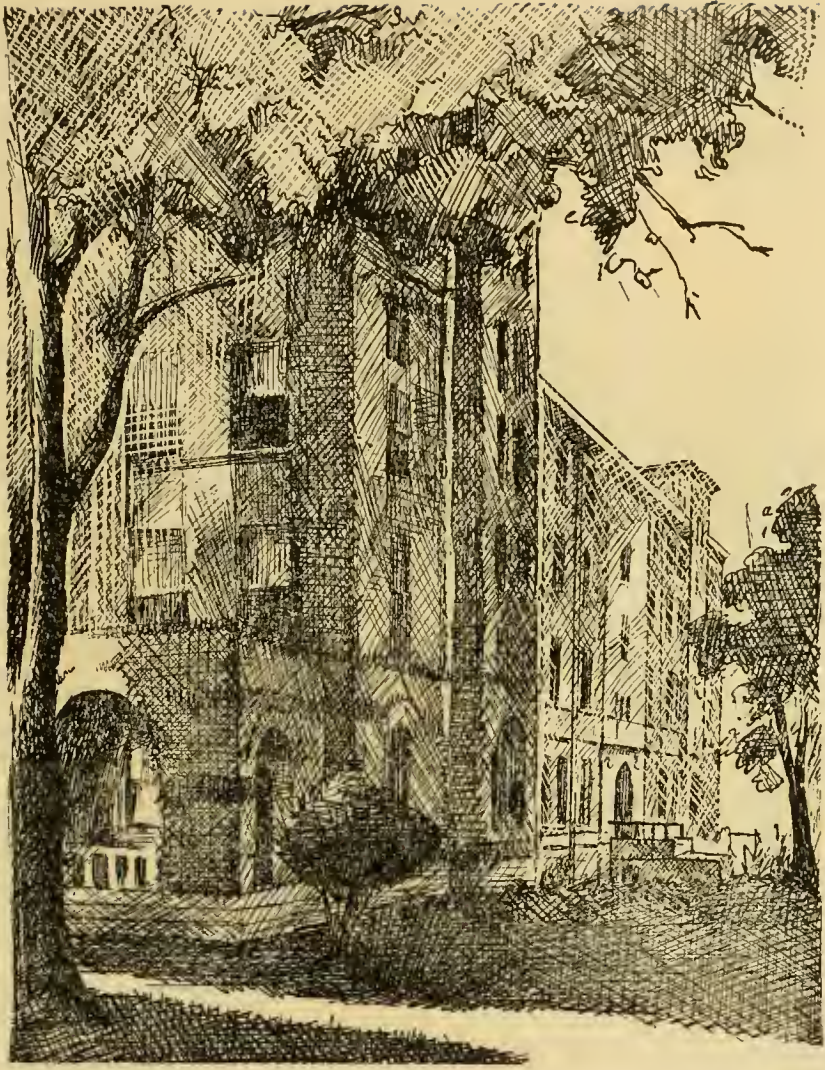

*Agnes Howard Hall—Wesleyan's
luxurious dormitory for young
women.*



*Entrance to the Gymnasium
where Wesleyanites develop phys-
ical strength and skill.*

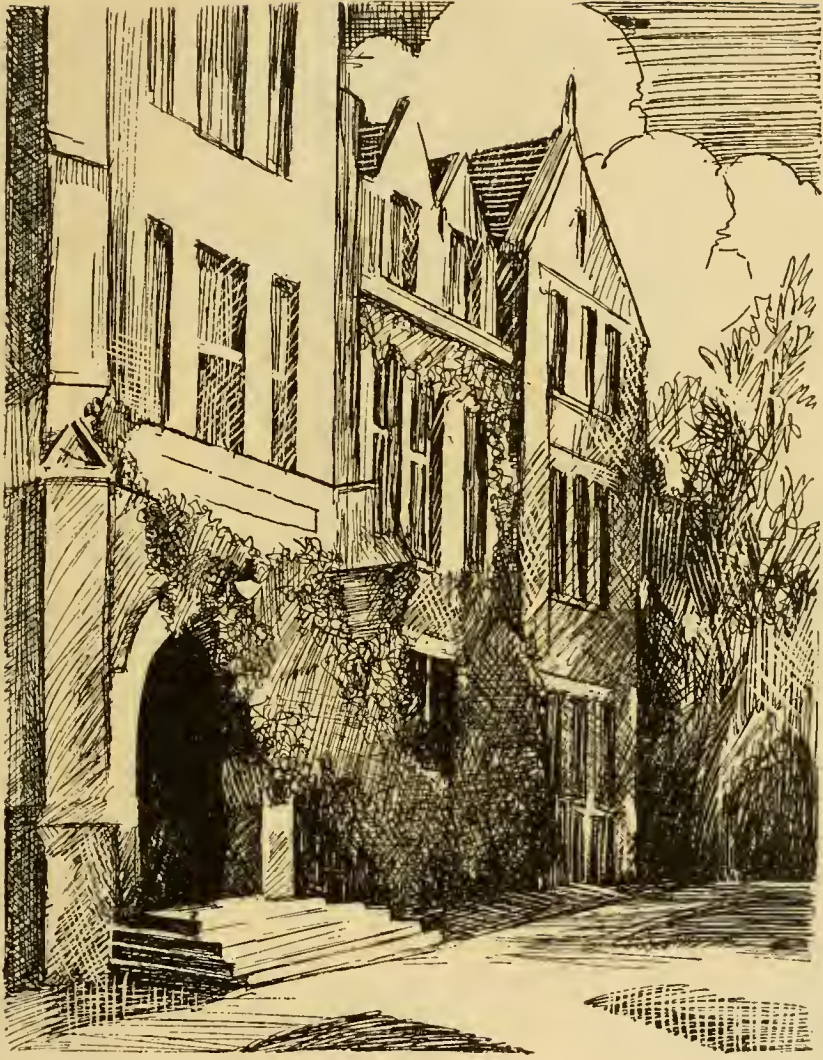

Another view of the Ad. Building showing the front entrance.



Thus is Wesleyan ideally situated on a beautiful campus. Her well-kept buildings; long, shaded walks; expansive, green terraces all aid in creating that traditional Wesleyan Spirit.

Let us look further into this Alma Mater of the Mountains.



S C H O O L

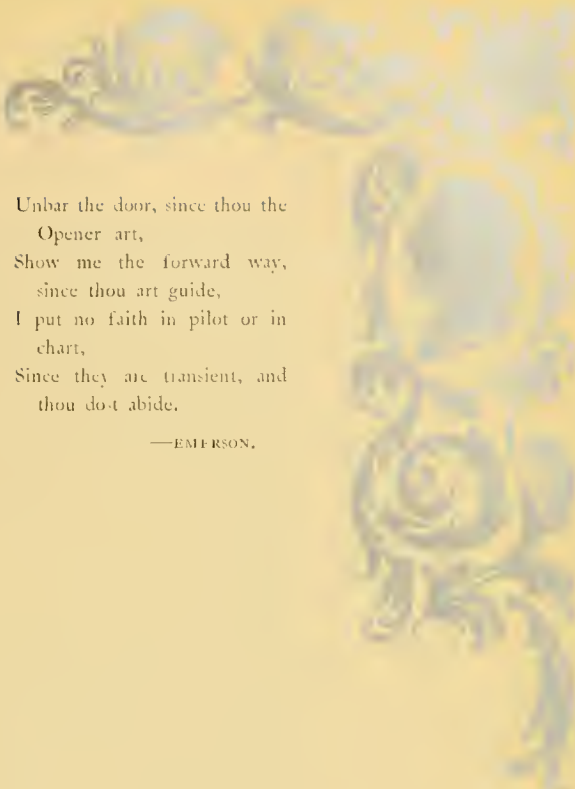

Unbar the door, since thou the
Opener art,
Show me the forward way,
since thou art guide,
I put no faith in pilot or in
chart,
Since they are transient, and
thou dost abide.

—EMERSON.

ADMINISTRATION
AND
FACULTY



ROY McCUSKEY, S. T. B., D. D.
President of West Virginia Wesleyan College



THE PRESIDENT'S MESSAGE

THE COLLEGE ANNUAL HAS BECOME A PART OF THE INSTITUTION. IT IS A PRESERVER OF MEMORIES. MANY AN INCIDENT IS REVIVED WHEN IN AFTER YEARS WE TURN TO SUCH A VOLUME WITH ITS REPRODUCTION OF BUILDINGS, GROUNDS, FACES OF FRIENDS AND RECORD OF ACHIEVEMENT.

THE JUNIOR CLASS OF WEST VIRGINIA WESLEYAN COLLEGE PRESENTS THE THIRTIETH ISSUE OF THE *MURMURMONTIS*. STUDENTS AND FRIENDS OF THE COLLEGE WILL APPRECIATE THE EFFORTS OF THIS YEAR'S STAFF WHO HAVE DONE SO WELL THEIR WORK.

—ROY McCUSKEY.



OSCAR DOANE LAMBERT, M. A., PH. D.
Dean of West Virginia Wesleyan College

THOMAS W. HAUGHT, A. M., D. Sc.

Professor of Geology

West Virginia Wesleyan; West Virginia University; Harvard University; Johns Hopkins.



THOMAS W.
HAUGHT

LEWIS H. CHRISMAN, A. M., PH. D.,
LITT. D.

Professor of English Literature

Dickinson College.



LEWIS H.
CHRISMAN

NICHOLAS HYMA, A. B., M. S.

Professor of Chemistry

Kalamazoo College; University of Chicago



NICHOLAS
HYMA



JACOB J.
Bos



Mrs. C. E.
NEIL

Mrs. C. EDMUND NEIL, A. B.

Dean of Women and Professor of Speech

Ohio Wesleyan; West Virginia University;
Boston University; Columbia University;
Ohio Wesleyan School of Oratory.



O. EARLE
KARICKHOFF

O. EARLE KARICKHOFF, M. A.

Professor of Economics and Sociology

West Virginia Wesleyan College; Harvard
University; Boston University Summer
School.



RACHEL C.
OGDEN

RACHEL C. OGDEN, A. B., A. M.

Professor of Modern Languages

Allegheny College; West Virginia Wes-
leyan College; Columbia University; Uni-
versity of Paris.

EVELYN LAZENBY, M. A.

Librarian and Freshman English

West Virginia Wesleyan College; Peabody
College; Columbia University.



EVELYN
LAZENBY

GEORGE LEAS GLAUNER, M. A.

Professor of History

Oterbein College; Syracuse University;
Ohio State University.



GEORGE L.
GLAUNER

LETA SNODGRASS

Professor of Fine Arts

West Virginia Conference Seminary; New
York School of Fine Art; Copper Wo-
men's Art School; Henri School of Arts;
Studied with Leonard Gwatkin, Wiles,
Dielman, Volk.



LETA
SNODGRASS

R. RAY SCOTT, M. A.

Professor of Education

Hiram College; Columbia University;
University of Wisconsin; University of
Pittsburgh; University of Chicago; Ohio
State University.



R. RAY
SCOTT

ALICE NASON, M. A.

*Professor of Physical Education for
Women*

Goucher College; Columbia University.



ALICE
NASON



MARIE
BRETHORST

MARIE BRETHORST, M. A., B. L.

Journalism and Freshman English

Dakota Wesleyan University; University
of Washington; Columbia University.

JAMES EDWARD JUDSON, M. S., PH. D.

Professor of Biology

University of Wisconsin.

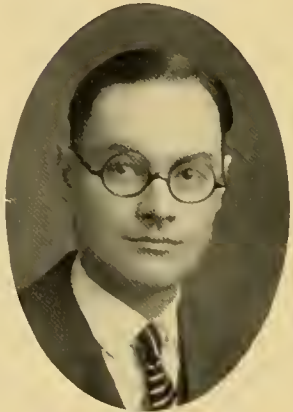

JAMES E.
JUDSON

GLADYS CRONMEYER, M. A.

Professor of Home Economics

University of Kansas; Columbia Univer-
sity.

MRS. MARGARET DRUMMOND

Matron



GLADYS
CRONMEYER



MRS.
MARGARET
DRUMMOND

WILLIAM A. HALLAM, M. A.

Professor of Mathematics

Washington and Jefferson College; Johns Hopkins University.



WM. A.
HALLAM

CECIL B. ROSS, A. B.

Head Coach and Director of Athletics

West Virginia Wesleyan College.



CECIL B.
ROSS

ARTHUR HENRY SIMONS, A. B.

Professor of Physical Education for Men

West Virginia Wesleyan College; Y. M. C. A. College; Association College, American Red Cross Life Saving and Swimming Institute; University of Michigan; Ohio State University.



ARTHUR H.
SIMONS



ARTHUR
AYLESWORTH



FRANK EDWIN MUZZY

Instructor in Voice

Boston, Stephen Townsend; Paris, Sprig-
lio, Paul Seguy; London, Randegger.

C. E. LAUDIRBACH, A. B., PH. D.

Professor of Psychology

Iowa Wesleyan; Wisconsin University.

PAUL WÖNNBERGER, A. B.

West Virginia Wesleyan College; Studied
in Paris.

ARTHUR ALLEN SCHOOLCRAFT,

PH. D., S. T. B.

*Professor of Biblical Literature and
Philosophy*

Marietta College; Boston University;
Harvard University; University of Berlin.

ORA DOUGLAS CURRY

Assistant Librarian

NELLIE ACKLES ANDERSON

Secretary to the Dean

J. B. HICKMAN

Superintendent of Buildings and Grounds



SENIORS



ALTON WHOLF
CARRIE BENNETT

ORVILLE EDMUNDSON
SAMUEL MAZZIE

ALTON WHOLF, B. S.
AKRON, OHIO

Alpha Kappa Pi; Class President '32, '33; Debate Team; President of Intramural Board; Business Manager Murnmuntis '32; Football '29, '30, '31, '32; Track '30, '31, '32; Intramural Athletics.

CARRIE BENNETT, A. B.
GRAFTON, W. VA.

Chi Kappa Alpha, President '32; Class Vice President '33; Agnes Howard Hall Board '33; Debate Team; Play Shop; Panhellenic Representative '32, '33; Intramural Athletics.

ORVILLE EDMUNDSON, B. S.
BRIDGEPORT, OHIO

Alpha Kappa Pi, Vice President '32, '33; Class Treasurer '32, '33; Football '29, '30, '31, '32, Co-Captain '32; Basketball '30, '31, '32, '33; Baseball '30, '31, '32; Olympic Club President '31, '32; Benzene Ring; Vice President Boys' Dormitory '29; Murnmuntic Staff '31; Wesleyan Key; Vice President Class '30.

SAMUEL MAZZIE, A. B.
CLARKSBURG, W. VA.

Sigma Eta Delta President '33, Vice President '32; Football '29, '30, '31, '32; Baseball '30, '31, '32; Choir '32; Student Council '33; Spanish Club; Foreign Relations Club President '33; Panhellenic '33.

MARTHA MEARNS
MINOR LUEN PARKER



JACKSON W. RAFELD
MARY FRANCES DEEDS

MARTHA MEARNS, A. B.
BUCKHANNON, W. VA.

Sigma Delta Chi; Panhellenic '33.

MINOR LUEN PARKER, JR., B. S.
MOUNT HOPE, W. VA.

Kappa Alpha; Student Council '32; Basketball '30; Football '31; Track '30, '31, '32.

JACKSON W. RAFELD, A. B.
AKRON, OHIO

Alpha Kappa Pi, President '32; Wesleyan Key; Gamma Beta Sigma; Alpha Psi Omega; Playshop; Football '31, '32; Basketball '31; Baseball '31, '32; Class President '32; Panhellenic; Student Council '32; Murmurmontis Staff '32; Basketball Manager '32, '33; Varsity Club.

MARY FRANCES DEEDS, A. B.
BUCKHANNON, W. VA.

Sigma Delta Chi, President '33; Gamma Phi, Vice President.



THOMAS A. BLONDIN
LUCIE BROOKS

GRACE WHITE
HOWARD POST

THOMAS A. BLONDIN, A. B.
WILLIAMSTOWN, W. VA.

Sigma Eta Delta, President '32, Secretary '30; Football '29, '30, '31, '32; Basketball '29, '30, '31, '32; Baseball '30, '31; Intramural Board '33.

LUCIE BROOKS, A. B.
BUCKHANNON, W. VA.

Sigma Pi Delta, Corresponding Secretary '31; Haught Literary Club, President '33; Murmurmantis Staff '32; Y. W. C. A., Vice President '32, President '33; Gamma Phi; Foreign Relations Club; Pharos Board of Control.

GRACE WHITE, B. S.
BUCKHANNON, W. VA.

Sigma Delta Chi.

HOWARD POST, B. S.
LOST CREEK, W. VA.

Sigma Eta Delta.

FRONA FOSTER
VERNON THOMAS



WM. H. UNDERWOOD
ELLA RUTH WILKINS

FRONA FOSTER, A. B.
BUCKHANNON, W. VA.

Chi Kappa Alpha, Treasurer '30, '31;
President '32; Haught Literary Society,
Secretary-Treasurer '32; Pharos Board of
Control; Class Secretary '32; Y. W. C. A.
Panhellenic, President '32.

VERNON THOMAS, B. S.
CAMBRIDGE, MASS.

Alpha Kappa Pi; Glider Club Instructor;
Radio Club; Debate '32, '33; Play Shop
'32, '33.

WILLIAM HENRY UNDERWOOD,
B. S.
BUCKHANNON, W. VA.

Kappa Alpha, Secretary '32.

ELLA RUTH WILKINS, A. B.
COWEN, W. VA.

Kappa Phi Omega; Play Shop.



HERMAN PARRISH
CADA RENICK

HILDA REXROAD
WILLIS A. SHUMAN

HERMAN PARRISH, B. S.
CHARLESTON, W. VA.

Kappa Alpha, Treasurer '33; Student Council '32, '33; Benzene Ring, Vice President '33; Business Manager Pharos '31; Intramural Athletics.

CADA RENICK, A. B.
CHARLESTON, W. VA.

Sigma Pi Delta, Treasurer '31, Vice President '33; Y. W. C. A., Treasurer '31; Agnes Howard Hall Government; Intramural Athletics.

HILDA REXROAD, A. B.
CLARKSBURG, W. VA.

Chi Kappa Alpha, Co-President '33, Social Chairman '31, '32; Y. W. C. A., Treasurer; Agnes Howard Hall Government; Class Secretary '31.

WILLIS A. SHUMAN, A. B.
FAIRVIEW, W. VA.

Sigma Eta Delta, Treasurer '31, '32, Vice President '33; Play Shop, President '33; Alpha Psi Omega; Pharos Board of Control '33; Student Council '33; Football '29; Basketball '30.

GRACE HAMILTON
ART M. BACHTEL



CLARENCE A. CASTO
ELIZABETH WILLIAMS

GRACE HAMILTON, A. B.
GRANTSVILLE, W. VA.

Kappa Phi Omega, President '33, Vice President '32, Treasurer '31; Pharos Staff; Haught Literary Society; Murmurmontis Staff '32; President Agnes Howard Hall Government; Intramural Athletics.

ART M. BACHTEL, B. S.
AKRON, OHIO

Alpha Kappa Pi; Football '29, '30, '31, '32; Baseball '30, '31, '32, Captain '31, '32; Olympic Club; Intramural Athletics.

CLARENCE ASBERY CASTO, B. S.
LEON, W. VA.

Alpha Kappa Pi; Benzene Ring, Treasurer; Pharos Staff '32; Murmurmontis Staff '32; Radio Club.

ELIZABETH WILLIAMS, A. B.
BUCKHANNON, W. VA.

Kappa Phi Omega, Vice President '32; Student Council; Haught Literary Society, President '32; Murmurmontis Staff '32; Gamma Phi, President '33; Alpha Pi Omega; Play Shop; Pharos Staff '30, '31, '32; Choir; Orchestra '30, '31, '32.



MILLER MELLOTT
HAZEL DAWSON

GERALDINE GASTON
CLEMENT M. SIANDRU

MILLER MELLOTT, B. S.
GLEN EASTON, W. VA.

Alpha Kappa Pi.

HAZEL DAWSON, 'B. S.
BUCKHANNON, W. VA.

Kappa Phi Omega.

GERALDINE GASTON, A. B.
CUMBERLAND, MD.

Sigma Delta Chi; Choir.

CLEMENT M. SIANDRU, B. S.
MARTINS FERRY, OHIO

Alpha Kappa Pi; President Boys' Dormitory '30; Spanish Club, President '32, '33, Vice President '31; Olympic Club, Vice President '33; Intramural Board; Football '29, '30, '31, '32; Basketball '30, '31, '32, '33; Baseball '30, '31, '32.

CARROL PALMER
CLEMENCE PASE



MARGARET O'NEAL
JAMES A. RAMSEY

CARROL PALMER, A. B.
LOST CREEK, W. VA.

Sigma Eta Delta.

CLEMENCE PASE, A. B.
THOMAS, W. VA.

Tallagewe, Olympic Club, Intramural Athletics.

MARGARET O'NEAL, A. B.
PULLMAN, W. VA.

Sigma Delta Chi; Choir.

JAMES ARTHUR RAMSEY, A. B.
BUCKHANNON, W. VA.

Attended Broddus.



VICTOR HALBRITTER
ELINORE ANDERSON

MABEL CASTO
CHARLES COLEMAN

VICTOR HALBRITTER, A. B.
TUNNELTON, W. VA.

Alpha Kappa Pi; Attended Shepard College, Broddus College, Fairmont State College; Y. M. C. A.

ELINORE ANDERSON, A. B.
WESLEYVILLE, PA.

Tallagewe; Student Volunteer; Y. W. C. A.; Attended Allegheny College.

MABEL CASTO, B. S.
BUCKHANNON, W. VA.

Tallagewe, Vice President '30, President '31; Orchestra.

CHARLES COLEMAN, JR., A. B.
BUCKHANNON, W. VA.

Alpha Kappa Pi; Football '29, '30, '31, '32; Baseball '30, '31, '32; Basketball '30, '31, '33; Intramural Athletics; Varsity Club; Y. M. C. A.; Foreign Relations Club.

PAUL MILES
HELEN FURBEE EVANS



MARY LOU MILLER
BRYANT KELLY

PAUL MILES, A. B.
LORENTZ, W. VA.

Foreign Relations Club; Track '29.

HELEN FURBEE EVANS, B. S.
CLARKSBURG, W. VA.

Sigma Delta Chi, President '32; Choir,
President '32; Olympic Club; Student
Council.

MARY LOU MILLER, B. S.
WEST UNION, W. VA.

Sigma Pi Delta, President '33; Choir; Pi
Kappa Delta; Gamma Phi; Y. W. C. A.;
Student Council.

BRYANT KELLY, A. B.
ALBUQUIPPA, PA.

Kappa Alpha; President Student Council;
Play Shop; Choir; Y. M. C. A.



CHARLES J. HYER
VICTOR CUPPETT

RUSSELL CHAPMAN
ROSS LINGER

CHARLES JOHNSON HYER, A. B.
SUTTON, W. VA.

Sigma Eta Delta; Tennis '30, '31; Intra-
mural Athletics.

VICTOR CUPPETT, B. S.
GRAFTON, W. VA.

Alpha Kappa Pi; Pharos Staff; Intramural
Athletics; Gamma Beta Sigma; Track.

RUSSELL CHAPMAN, B. S.
SMITHBURG, W. VA.

Alpha Kappa Pi; Benzene Ring, President
'33; Sigma Alpha Sigma, Vice President
'33; Pharos Staff; Track '30, '31, '32.

ROSS LINGER, A. B.
ADRIAN, W. VA.

Ministerial Association, President '32, '33;
Choir.

FRANCIS LEWIS
JOSEPH ST. CLAIR



ALLEN T. HAMNER, JR.
MERRITT H. FEATHER

FRANCIS LEWIS, B. S.
BUCKHANNON, W. VA.

Football '29, '30, '31, '32; Track '30, '31, '32; Benzene Ring.

JOSEPH ST. CLAIR, B. S.
MOUNDSVILLE, W. VA.

Kappa Alpha; Benzene Ring.

ALLEN T. HAMNER, JR., B. S.
BUCKHANNON, W. VA.

Alpha Kappa Pi, Treasurer '30, '33; Editor-in-Chief 1933 Murmurmantis; Business Manager Pharos '32; Sigma Alpha Sigma, President; Gamma Beta Sigma, President '33, Treasurer '32.

MERRITT H. FEATHER, A. B.
MILL CREEK, W. VA.

Kappa Alpha; Pharos Staff; Intramural Athletics; Y. M. C. A.; Play Shop; Choir.



SENIORS

Without Photographs



WENTZ FORDYCE, B. S.

BUCKHANNON, W. VA.

Sigma Eta Delta; Y. M. C. A.; Football
'29, '30, '31, '32.

ROSE CARR, A. B.

BUCKHANNON, W. VA.

A large, intricate decorative floral ornament in the top right corner, featuring a central oval medallion with a portrait, surrounded by elaborate scrollwork and floral patterns.

Let the thick curtain fall;
I better know than all
How little I have gained,
How vast the unattained.

—WHITTIER.

JUNIORS



HOWARD BACHTEL

AKRON, OHIO

Alpha Kappa Pi; President of Boys' Dormitory '30; Class President '30, '31, '32; Football '30, '31, '32; Baseball '30; Track '32; Olympic Club; Y. M. C. A.; Feature Editor Murmumontis '33; Intramural Athletics; Intramural Board.

ZELLA WILLIAMS

BRISTOL, W. VA.

Sigma Delta Chi, Secretary '32; Agnes Howard Hall Government; Secretary Junior Class; Olympic Club; Intramural Athletics.

JOSEPH HALL

WASHINGTON, D. C.

Alpha Kappa Pi; Class Vice President '31, '32; Track '32; Football '30, '31, '32; Basketball '31, '32; Intramural Board; Intramural Athletics; Murmumontis Staff '33.

MARIAN DEEDS

BUCKHANNON, W. VA.

Sigma Delta Chi, Treasurer '32; Haight Literary Club, Vice President '32; Intramural Athletics; Intramural Board; Class Treasurer '32.

JAMES W. FURBEE

CLARKSBURG, W. VA.

Alpha Kappa Pi; Manager Football '32, '33; Olympic Club; Basketball '31, '32, '33; Play Shop; Tennis '31, '32, '33, Captain '32; Student Council '31; Glider Club '32, '33; Treasurer '33.

WILLIAM HARPER

BUCKHANNON, W. VA.

Sigma Alpha Sigma; Student Council '32; Editor-in-Chief Murrumontis '33; Gamma Beta Sigma; Assistant Cheer Leader '30, '31, Cheer Leader '32; Intramural Athletics; Wesleyan Key.

ANITA E. O'ROARK

MORRISTOWN, N. J.

Chi Kappa Alpha, Social Chairman '32, '33; Spanish Club; Haight Literary Club; Play Shop; Murrumontis Staff '33.

ARCHIE S. SNYDER

WESTON, W. VA.

Alpha Kappa Pi, Assistant Treasurer; Football '30, '31, '32; Intramural Athletics.

VIRGINIA DARE WHITE

BUCKHANNON, W. VA.

Sigma Delta Chi; Olympic Club; Intramural Board; Intramural Athletics.

CLARK HULL

CLARKSBURG, W. VA.

Alpha Kappa Pi; Foreign Relations Club; Football '30, '31, '32; President Boys' Dormitory '31; Olympic Club; Basketball '31, '32, '33; Baseball '31, '32; Intramural Athletics.





GRACE WESTFALL

JANE LEW, W. VA.

Sigma Pi Delta; Pharos Staff; Choir.

SHELBY BELL

SPENCER, W. VA.

Alpha Kappa Pi; Y. M. C. A.

MARGUERITTE V. BYUS

BECKLEY, W. VA.

Kappa Phi Omega; Orchestra '30; Haught Literary Club; Olympic Club, Secretary '32, '33; Intramural Athletics; Tennis '32.

ARTHUR W. FRAZER

WHEELING, W. VA.

Men's Glee Club '31; Choir '32, '33; Pharos Staff '33; International Relations Club; Intramural Athletics; Tennis Manager '32, '33.

ALMA McKINNEY

BECKLEY, W. VA.

Sigma Pi Delta; Choir.

CINTILLA GILLESPIE

CHARLESTON, W. VA.

Sigma Pi Delta.

ARNETT BAUGHMAN

PHILIPPI, W. VA.

Alpha Kappa Pi; Basketball '33.

VIVIEN BELL

MIDDLETOWN, N. Y.

Chi Kappa Alpha; House Board; Haught
Literary Club; Play Shop; Olympic Club;
Intramural Athletics.

CHARLES W. SMITH

PHILIPPI, W. VA.

Intramural Athletics; Attended Broddus.

MILDRED CASTO

BUCKHANNON, W. VA.

Tallegewe, Vice President '32; Orchestra.





MARGARET DUNN

WESTON, W. VA.

Tallagewe; Y. W. C. A.; Student Volunteer.

JUNIOR MYERS

PHILIPPI, W. VA.

Attended Broddus '30, '31, '32; Intramural Athletics.

FREDA BOYLEN

PHILIPPI, W. VA.

Sigma Delta Chi; Attended Broddus '31, '32.

BYRON WOODRUFF

WHEELING, W. VA.

Kappa Alpha; Murrumontis Staff '33; Sports Editor Pharos; Choir; Intramural Athletics.

BERNICE CLINE

BUCKHANNON, W. VA.

Tallagewe.

VELMA BELL

BUCKHANNON, W. VA.

Tallagewe, President '33; Y. W. C. A., Vice President '33; Los Bellotas; Pan-Hellenic Representative.

MICHAEL C. GREEN

GRANT TOWN, W. VA.

Sigma Eta Delta; Football; Baseball.

PATTY COLEMAN

BUCKHANNON, W. VA.

Kappa Phi Omega; Intramural Athletics; Pharos Staff; Secretary-Treasurer Play Shop; Secretary-Treasurer Spanish Club; Haught Literary Society; Debate '32.

FRANCIS BLAIR ST. CLAIR

BUCKHANNON, W. VA.

Choir.

EDITH McOLVIN

BUCKHANNON, W. VA.

Gamma Phi; Foreign Relations Club; Intramural Athletics.





GUY W. MICK
BUCKHANNON, W. VA.

Intramural Athletics.

VIRGINIA REXRODE
MARLINTON, W. VA.

Sigma Delta Chi, Social Chairman '32;
Choir; Intramural Athletics.

WILLIAM SPIDELL
MT. GILHEAD, OHIO

Kappa Alpha; Sigma Alpha Sigma; Murnur-
montis Staff '33; Student Council '32;
Pharos Staff.

MATHILDE LEONARD
BUCKHANNON, W. VA.

Kappa Phi Omega; Olympic Club; Benzene
Ring, Secretary '32; Haught Literary Club;
Murnurmontis Staff '33; Gamma Phi, Sec-
retary; Intramural Athletics.

CLYDE ERVIN
BUCKHANNON, W. VA.

Sigma Alpha Sigma; Orchestra; Assistant
Editor Murnurmontis '33.

HUFF MORRISON
BUCKHANNON, W. VA.

Benzene Ring.

WRETTIA PETERSON
BUCKHANNON, W. VA.

Kappa Phi Omega, Treasurer '31; Olympic Club; Intramural Athletics; Haught Literary Club, Secretary-Treasurer; Murmumontis Staff '33; Pharos Staff; Student Council '30; Editor Handbook '30.

WARD REEDER
LORENTZ, W. VA.

Benzene Ring.

MILDRED REPERT
BUCKHANNON, W. VA.

Kappa Phi Omega; Gamma Phi; Haught Literary Club; Olympic Club, Treasurer; Benzene Ring; Intramural Athletics; Pharos Staff; Choir; Pan-Hellenic Council '31, '32.

RICHARD HANIFAN
RAINELLE, W. VA.

Kappa Alpha; Intramural Athletics.





JUNIORS

Without Photographs



HARRY K. SPEARS
CAMBRIDGE, OHIO

STEPHEN MAMICK
BENWOOD, W. VA.

MARY KATHRYN HOFF
HUNTINGTON, W. VA.

MABEL L. FARNSWORTH
MONESSEN, PA.

VIRGINIA McWHORTER FULTINEER
BUCKHANNON, W. VA.

FRANCES FOSTER
BUCKHANNON, W. VA.

NICK GIANTONIO
AKRON, OHIO

LESLIE STRADER
WESTON, W. VA.

ROBERT REGER
BUCKHANNON, W. VA.

MARY LOUISE RILEY
SOUTH CHARLESTON, W. VA.

MARION SANDERS
BUCKHANNON, W. VA.

CLIFFORD E. BAXA
BUCKHANNON, W. VA.

HAZEL G. LAMB
BUCKHANNON, W. VA.

RAY MOORE
BUCKHANNON, W. VA.

MAXINE GUTHRIE
CLARKSBURG, W. VA.

EDISON RINE
MOUNDSVILLE, W. VA.

CARL LAMB
BUCKHANNON, W. VA.

JAMES SMITH
BUCKHANNON, W. VA.

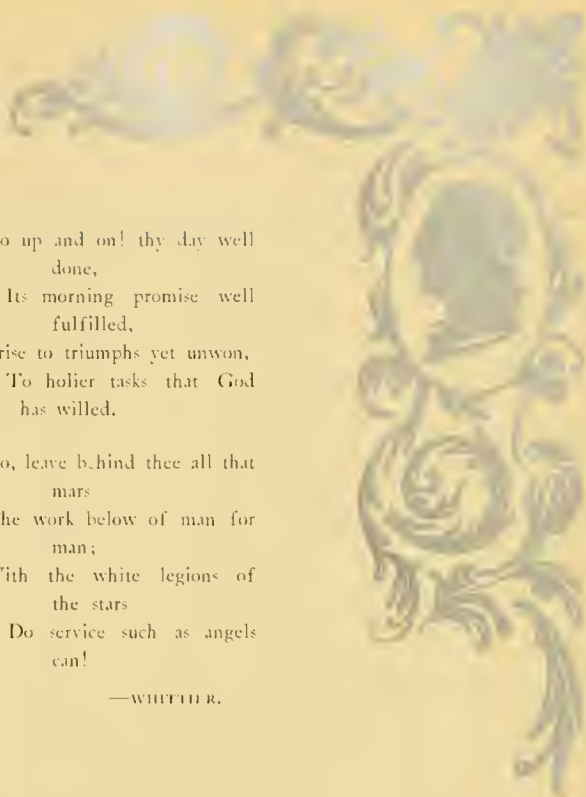
A large, intricate decorative floral ornament in a light blue-grey color, positioned on the right side of the page. It features a central oval medallion with a profile of a person's head, surrounded by elaborate scrollwork and leaf patterns.

Go up and on! thy day well
done,
Its morning promise well
fulfilled,
Arise to triumphs yet unwon,
To holier tasks that God
has willed.

Go, leave behind thee all that
mars
The work below of man for
man;
With the white legions of
the stars
Do service such as angels
can!

—WHITTIER.

SOPHOMORES



EDWARD IRVIN HOWELL

President

MC MECHEN, W. VA.

Alpha Kappa Pi

PAUL L. McCUSKEY

Treasurer

BUCKHANNON, W. VA.

Kappa Alpha

ROBERT FOSTER

Vice President

BUCKHANNON, W. VA.

Kappa Alpha

WILLIE ANNE WILSON

Secretary

BUCKHANNON, W. VA.

Sigma Delta Chi

MARTHA CARTWRIGHT

BUCKHANNON, W. VA.

Sigma Pi Delta

ROBERT LOWELL HAWKINS

BUCKHANNON, W. VA.

Kappa Alpha

SUSAN FRANCES MAYO

BUCKHANNON, W. VA.

Sigma Delta Chi

WILLIAM JACK
GASSAWAY, W. VA.
Kappa Alpha

VIRGINIA MATHENY
GASSAWAY, W. VA.
Sigma Delta Chi

PAUL S. BROOKS
BUCKHANNON, W. VA.

GERALDINE BUCKLEY
MARLINTON, W. VA.
Sigma Delta Chi

GEORGE W. CLEAVENGER
CLARKSBURG, W. VA.
Sigma Eta Delta

VIRGINIA D. JOHNSON
CHARLESTON, W. VA.
Sigma Pi Delta

JOHN H. WAUGH
BUCKHANNON, W. VA.
Alpha Kappa Pi





J. WILLIAM JONES
MANNINGTON, W. VA.
Kappa Alpha

KATHRYN SEABRIGHT
WHEELING, W. VA.
Kappa Phi Omega

GENE DAVIS
ST. MARY'S, W. VA.

KATHRYN CALLIHAN
PHILIPPI, W. VA.
Kappa Phi Omega

EARL E. STROHMEYER
WARD, W. VA.
Alpha Kappa Pi

EDNA WADE
MARLINTON, W. VA.
Sigma Pi Delta

ERNEST RENICK
BUCKHANNON, W. VA.

MABEL LINTON
BUCKHANNON, W. VA.
Sigma Delta Chi

BOB STICKNEY
SUSSEX, N. J.
Alpha Kappa Pi

LOLA BAXA
BUCKHANNON, W. VA.
Sigma Delta Chi

JOHN N. BROWN
CLARKSBURG, W. VA.
Kappa Alpha

GOLDIE B. CREWS
STOLESBURY, W. VA.
Kappa Phi Omega

JOHN CAMPBELL
BUCKHANNON, W. VA.

VERA LOWE
BUCKHANNON, W. VA.
Sigma Pi Delta





PAUL BROWN
CLARKSBURG, W. VA.
Kappa Alpha

MARGARET HELEN WATSON
BUCKHANNON, W. VA.
Sigma Delta Chi

FREDERICK THOMPSON
SPENCER, W. VA.
Kappa Alpha

RUTH WRAY
GLEN WHITE, W. VA.
Kappa Phi Omega

CLYDE G. HAMRICK
WEBSTER SPRINGS, W. VA.
Sigma Eta Delta

NINA FRANCES BAIRD
CHARLESTON, W. VA.
Sigma Pi Delta

GEORGE GREER
GLEN RIDGE, N. J.

ELEANOR MOCKLER
MANNINGTON, W. VA.
Chi Kappa Alpha

HUGH A. RAMSEY
BUCKHANNON, W. VA.

JANET A. BLAGG
CHARLESTON, W. VA.
Sigma Pi Delta

BERNARD BAILEY
BUCKHANNON, W. VA.
Kappa Alpha

EVELYN SHAFER
GRAFTON, W. VA.
Sigma Pi Delta

HAROLD CHAPMAN
SMITHBURG, W. VA.

HELEN WARD
BECKLEY, W. VA.
Kappa Phi Omega





CHARLES S. WHITE
BUCKHANNON, W. VA.
Kappa Alpha

ELAINE SEXTON
BUCKHANNON, W. VA.
Sigma Delta Chi

PAUL POWELL
LUMBERPORT, W. VA.

ELIZABETH O'DELL
RICHWOOD, W. VA.
Kappa Phi Omega

JAMES FULTON
DUNN'S STATION, PA.
Kappa Alpha

THELMA HINCHCLIFFE
BURNSVILLE, W. VA.
Tallagewe

DOUGLAS SWEARANGER
JANE LEW, W. VA.

VIRGINIA BENNETT
BUCKHANNON, W. VA.
Sigma Delta Chi

JOSEPH WALKER
ADRIAN, W. VA.

BERTHA YOUNG
CHARLESTON, W. VA.
Sigma Pi Delta

PAUL J. ROGERSON
MOUNDSVILLE, W. VA.

MADELINE ANN PERRY
CLARKSBURG, W. VA.
Chi Kappa Alpha

PHILIP H. KARICKHOFF
BUCKHANNON, W. VA.

TRILBY LOUISE KIMBERLING
CLARKSBURG, W. VA.
Chi Kappa Alpha





WILARD PHILLIPS
BUCKHANNON, W. VA.
Chi Kappa Alpha

J. FRANK KARICKHOFF
BUCKHANNON, W. VA.

HELEN McWHORTER
BUCKHANNON, W. VA.
Sigma Delta Chi

ROBERT PHILLIPS
FRENCH CREEK, W. VA.

COZBI SAYER
BUCKHANNON, W. VA.

DAVID NUTTER
BUCKHANNON, W. VA.

MARGARET MERRITT
MONESSEN, PA.
Chi Kappa Alpha

JEROME ARNETT
AURORA, W. VA.

RENA A. BISSETT
NEW ROCHELLE, N. Y.
Sigma Pi Delta

NICHOLAS F. CODY
BECKLEY, W. VA.
Alpha Kappa Pi

MARY SUE HICKLIN
MONTREY, VA.

WILLIAM ISAAC
CHARLISLON, W. VA.

MARY BETTY KELLY
BUCKHANNON, W. VA.
Sigma Delta Chi

MAURICE HOOVER
FRENCH CREEK, W. VA.





RUTH HAMRICK
BUCKHANNON, W. VA.
Sigma Delta Chi

CHARLES GREEN
BUCKHANNON, W. VA.

DOROTHY MARIE WATSON
TUNNELTON, W. VA.
Kappa Phi Omega

ALBERT CRANE
BUCKHANNON, W. VA.

EDITH OKES
GLEN HEDRICKS W. VA.
Sigma Pi Delta

OVID DUNCAN
BUCKHANNON, W. VA.

MAYTON ZICKEFOOSE
BUCKHANNON, W. VA.

LUCILLE TAYLOR
BUCKHANNON, W. VA.
Sigma Delta Chi

FLOYD SPIGGLE
AMBAY, W. VA.

MABEL SAYRE
BUCKHANNON, W. VA.

ALVA CARR
BUCKHANNON, W. VA.

HELEN HALL
BUCKHANNON, W. VA.

HOWARD GOCHENOUR
BUCKHANNON, W. VA.

ELIZABETH FLANAGAN
BUCKHANNON, W. VA.
Sigma Delta Chi



SOPHOMORES

Without Photographs



JESSIE KAUTZ
BUCKHANNON, W. VA.

NELLIE PHILLIPS
BUCKHANNON, W. VA.

RUTH REGER
BUCKHANNON, W. VA.

HOWARD BRYANT
BUCKHANNON, W. VA.

PAUL CUNNINGHAM
WALKERSVILLE, W. VA.

JOHN PAUL CURRY
LOST CREEK, W. VA.

GERALD DeBARR
NUTTER FORT, W. VA.

RAYMOND HADD
AKRON, OHIO

CLARK HULL
CLARKSBURG, W. VA.

FRANK LAMB
BUCKHANNON, W. VA.

MELVIN MATHES
CHARLESTON, W. VA.

S. ROY McCUSKEY
BUCKHANNON, W. VA.

ERWOOD McSWAIN
WHEELING, W. VA.

B. MOODY NEIL
TENNESSEE

JAMES O'GRADY
WHEELING, W. VA.

MERELE ROSSELLE
YOUNGSTOWN, OHIO

KENNETH STANLEY
BUCKHANNON, W. VA.

HENRY WHITE
BUCKHANNON, W. VA.

HERBERT WHITE
BUCKHANNON, W. VA.

MILTON WYATT
DRY FORK, W. VA.

JOSEPH OLDAKER
BUCKHANNON, W. VA.

FREDRICK PEPPER
CLARKSBURG, W. VA.

LYNDALL DeBARR
NUTTER FORT, W. VA.

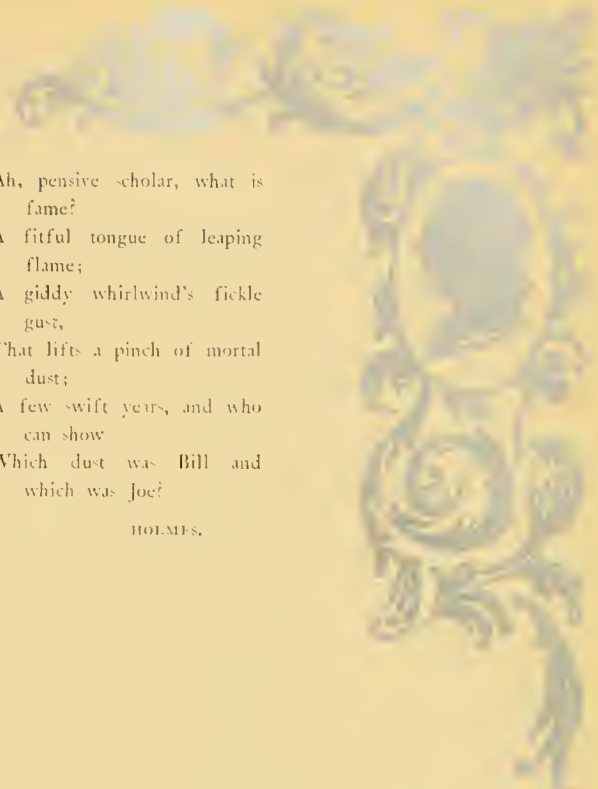

Ah, pensive scholar, what is
fame?
A fitful tongue of leaping
flame;
A giddy whirlwind's fickle
gust,
That lifts a pinch of mortal
dust;
A few swift years, and who
can show
Which dust was Bill and
which was Joe?

HOLMES.

FRESHMAN



ROY W. REGER
President
 CHARLESTON, W. VA.

EVELYN FOGLESONG
Secretary-Treasurer
 MASON, W. VA.

FRED CUCUCILLI
 MARTINS FERRY, OHIO

GEORGE HOYLMAN
Vice President
 BARNABAS, W. VA.

PAUL VENNARI
 LUMBERPORT, W. VA.

CORNILAS BANTA
 CHARLESTON, W. VA.

JAMES J. DEAN
 BUCKHANNON, W. VA.

SIDNEY DAVIS
 MC KEESPORT, PA.

LEWIS HINKLE
 BUCKHANNON, W. VA.

GARRETT EVANS
 MOUNDVILLE, W. VA.

MARTHA FOSTER
WHEELING, W. VA.

SAMUEL HAYS
BUCKHANNON, W. VA.

JACKSON ANDERSON
BUCKHANNON, W. VA.

LAURA JEAN WATSON
BUCKHANNON, W. VA.

PEARLE NICHOLAS
BUCKHANNON, W. VA.

CARL MARTIN
BUCKHANNON, W. VA.

JAMES LAW
CLARKSBURG, W. VA.

MILDRED CUPP
ALBERT, W. VA.

DOROTHY VON BERG
WHEELING, W. VA.

NOLAN FORANASH
BUCKHANNON, W. VA.

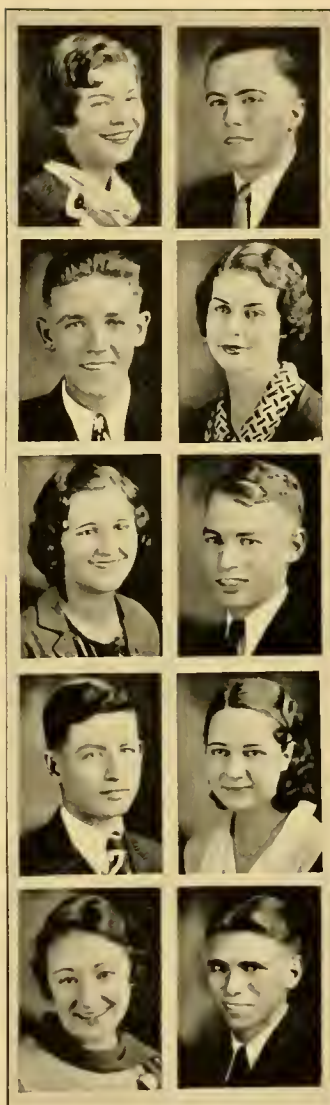



MAXINE BOWERMASTER
KINGWOOD, W. VA.

HERALD A. GRANDSTAFF
WHEELING, W. VA.

EUGENE ROBINSON
CHARLESTON, W. VA.

ELEANOR CHAMP
BUCKHANNON, W. VA.

MARTHA BRACKEN
CLARKSBURG, W. VA.

CLAY ROBENSON
CHARLESTON, W. VA.

CHESTER CASTO
LEON, W. VA.

DOROTHY LEE CADÉ
THOMAS, W. VA.

LESLIE DARR PRICE
SOUTH CHARLESTON, W. VA.

CLAUDE GARRETT
CLARKSBURG, W. VA.

JOHN M. CURRY
KANAWHA HEAD, W. VA.

RUTH SHAFFER
BUCKHANNON, W. VA.

THELMA VIRGINIA KEIM
RAINELE, W. VA.

RUSSEL STANFORD
ELM GROVE, W. VA.

WILLIAM PERRY
LOGAN, W. VA.

FAE KATHRYN GOANS
DUNBAR, W. VA.

LOUANNA BELLE SNEDEKER
WHEELING, W. VA.

JOHN FITZWATER
BUCKHANNON, W. VA.

SCOTT MUNSON CUTLIP
BUCKHANNON, W. VA.

GERALD F. MCGREW
RIPLEY, W. VA.





HARRY R. CALDABAUGH
WHEELING, W. VA.

BETTY LOU FARNSWORTH
FAIRMONT, W. VA.

FRANCES LOUISE GASTON
CUMBERLAND, MD.

KENNETH STEWART
BUCKHANNON, W. VA.

DICK HUDSON
CHARLESTON, W. VA.

PAULINE LAUGHLIN
PARKERSBURG, W. VA.

BONNIE LORENE NICHOLAS
BUCKHANNON, W. VA.

WILLIAM LONG
CLARKSBURG, W. VA.

ELBERT RENICK
BUCKHANNON, W. VA.

MARGARET COLERIDER
FRENCH CREEK, W. VA.

ADITH DEANS
BUCKHANNON, W. VA.

LEWIS E. BALDWIN
BUCKHANNON, W. VA.

ERNEST BAXA
BUCKHANNON, W. VA.

RHODA RUDOLPH
ALIQIPPA, PA.

VESTA LONG
GAINES, W. VA.

MARPLE LAWSON
HORNERS, W. VA.

BORIS J. BILAS
NEW BRITAIN, CONN.

ELEANOR LOUISE COOKMAN
BUCKHANNON, W. VA.

KYLE GROVES
CANVAS, W. VA.

PAUL POUNDSTONE
BUCKHANNON, W. VA.





HELEN ROEPER
PITTSBURG, PA.

WAYNE SWAGER
LUMBERPORT, W. VA.

ELLSWORTH FORMAN WATERS
CLARKSBURG, W. VA.

SARA ELIZABETH BLAKE
WHEELING, W. VA.

EVELYN STEMPLE
ADRIAN, W. VA.

EDMOND TUCKER, JR.
NUTTFR FORT, W. VA.

CARL BRADY
ABBOTT, W. VA.

ADALINE PAISLEY
GASSAWAY, W. VA.

HAROLD WAMSLEY
MILL CREEK, W. VA.

HOWARD C. ROEPER
PITTSBURG, PA.

JAMES ROSS
CLARKSBURG, W. VA.

MABEL DE GARMO
JANE LEW, W. VA.

HAZEL HINZMAN
BUCKHANNON, W. VA.

THOMAS L. STOCKERT, JR.
BUCKHANNON, W. VA.

LOREN O'DELL
CHARLESTON, W. VA.

ELAINE SILL
PARKERSBURG, W. VA.

MARGARET RUTH FREEMAN
SUTTON, W. VA.

STANLEY TALBOTT
FRENCH CREEK, W. VA.

JOHN BOYES
AKRON, OHIO

MILDRED REED
BUCKHANNON, W. VA.





ALFRED HAYS
PARKERSBURG, W. VA.

EDITH ECKESS
LORENZ, W. VA.

VIVIAN BRUCE
EATONS, W. VA.

J. HERBERT PARKS
ALBRIGHT, W. VA.

LYDA ARNETT
REIDY, W. VA.

ALICE BLAKESLEE
BELLINGTON, W. VA.

JESSIE BROWNE BEARD
BARTOW, W. VA.

GLEN WARNER
BUCKHANNON, W. VA.

ERNEST BENTFIELD
WHEELING, W. VA.

BERNARD G. GREEN
HELEN, W. VA.

JEAN ELIZABETH WILSON
WHEELING, W. VA.

THOROLD FUNK
ROWLSBURG, W. VA.

MILFORD TOWNSEN
HALL, W. VA.

LOUISE BERRY
GASSAWAY, W. VA.

MAXINE TALBOTT
BUCKHANNON, W. VA.

HOWARD L. NULL
PARKERSBURG, W. VA.

LEWIS JONES
OAKLAND, MD.

VIVIAN TALBOTT
ADRIAN, W. VA.

JOHN HULL
BUCKHANNON, W. VA.

LEWIS REITZ
BUCKHANNON, W. VA.



FRESHMEN

Without Photographs

OLGA BALLI
PICKENS, W. VA.

LEELLEN BROWN
BUCKHANNON, W. VA.

HELEN BURR
BUCKHANNON, W. VA.

MARSHALL LEE BUCKALEW
CHARLESTON, W. VA.

WOODROW BURTON
ELIZABETH, W. VA.

HARRY KESSELL
CHARLESTON, W. VA.

PAUL MEARNES
FRENCHTON, W. VA.

HARVEY J. MITCHELL
BUCKHANNON, W. VA.

ORVAL McCAULEY
BUCKHANNON, W. VA.

DAVID NUTTER
LOST CREEK, W. VA.

WILLIAM McGREW
RIPLEY, W. VA.

J. WHINZOR DEEBLE
WILKES-BARRE, PA.

JOE BLACK
BUCKHANNON, W. VA.

ETHEL COPLIN
BUCKHANNON, W. VA.

ROSEMARY HARNE
BUCKHANNON, W. VA.

JAMES FRANKLIN LOUGH
MC WHORTER, W. VA.

GLENN NICHOLAS
WESTON, W. VA.

MAYFORD OURS
BUCKHANNON, W. VA.

SHERMAN WEST
BUCKHANNON, W. VA.

PATSY SPATAFORE
CLARKSBURG, W. VA.

RUSSELL SMALLRIDGE
FRENCH CREEK, W. VA.

HERBERT WESTFALL
BUCKHANNON, W. VA.

LOWELL FOLSOM
BUCKHANNON, W. VA.

HOLLY SHAMBLIN
BUCKHANNON, W. VA.

CHARLES O. SNIDER
RICHWOOD, W. VA.

MARGARET SIMONS
BUCKHANNON, W. VA.

AVANELLE THACKER
BUCKHANNON, W. VA.

JAMES BRYANT
BUCKHANNON, W. VA.

BATTELLE HINKLE
MT. CLARE, W. VA.

CHARLES JEFFERS
MOUNDSVILLE, W. VA.



A T H L E T I C S





Autographs



A series of horizontal lines for writing, consisting of approximately 18 lines spaced evenly down the page.



"CEBE" ROSS

Wesleyan is fortunate in having at the head of her athletic department such a versatile man as "Cebe" Ross. To him fall the tasks of football coach, basketball coach, baseball coach, and director of athletics. His ability is evidenced by the good records of Wesleyan's athletic teams and the excellent schedules that he always procures. "Cebe's" ability and personality have made him one of the most popular coaches in the history of the school. Perhaps one reason that he works so hard for Wesleyan is that Wesleyan is his Alma Mater. They are for each other—Wesleyan and "Cebe".

* * * *

Paul Watson had a difficult task and did it well as coach of the Freshman football team. He, too, is a Wesleyan alumnus.

* * * *

The duties of a student manager are many, difficult, very necessary, but not spectacular and, therefore, not adequately appreciated. The student managers for football were Jerry Debarr, Jim Furbee and Paul Rogerson; for basketball, they were Jack Rafeld, Sherman West, and Jockey Dean.

Wesleyan Loses Opening Game to Presidents, 20-0



ORVAL EDMUNDSON

"Tubby" was one of the best, if not the best, centers who has ever played for Wesleyan. He was light and full of a fine fighting spirit. He graduates this year. Luck to you, "Tub".

HARRY SPEARS

Wesleyan had an abundance of good ends in '12. Prominent in that supply was Harry Spears. "Spearsy" is built for his position. His speed in getting down under punts saved the Bobcats many yards. He is a Junior this year.

The Wesleyan Bobcats, presenting a rugged and veteran eleven, fought the Presidents of Washington and Jefferson to a standstill for three periods in the game at Washington, only to see their hopes go glimmering in the last quarter, when the powerful W. & J. scored two touchdowns.

It was a fighting Wesleyan team that went down to defeat. Before the game was over, Wesleyan lost A. Bachtel, Beveridge, Fordyce, and Edmundson due to injuries.

Ray Hadd, making his first appearance in a Wesleyan uniform, was the outstanding defensive man for the Bobcats. Substituting for Fordyce who was injured, Ray smeared the opposition for numerous losses.

The Bobcats, never losing their characteristic fight, unleashed a great drive in the closing minutes of the game in a desperate effort to score but were halted by an intercepted pass.

Pioneers Upset the Dope, Tie Wesleyan 27-27



On November 5th, the Glenville Pioneers came to Buckhannon and gave the over-confident Bobcats the surprise of the season. Wesleyan, picked to win by two or three touchdowns, piled up a fourteen point lead in the first half, and nobody was surprised. But the visitors came back strong in the last two quarters. They tied the score early in the fourth period, and played the 'Cats on even terms until the final whistle. The final score was Wesleyan 27—Glenville 27, the most outstanding upset of Wesleyan's schedule for 1932.

The good weather and the natural spirit of rivalry between the two schools brought out one of the best crowds of the season.

In the long run, this shaking up probably did the Bobcats more good than harm. It prevented any epidemic of "cockiness" from breaking out in the squad and taught them not to regard a less famous foe, especially Glenville, as a set-up. As a financial result, the game next fall will probably draw twice the usual number of spectators. Look out Glenville!



NICK GIANTONIO

Nick is what a coach calls a smart football player. He has proved this by his ability to take care of himself and to take advantage of the weaknesses shown by the opponent ends and halfbacks. He has played superior ball all season, making several all-opponent and all-conference teams. He is a Junior.

TOM BLONDIN

Tom has everything it takes to be a great guard, and he used every bit of his ability. He is one of the best guards ever to play on a Bobcat team—always rough and ready. Opponents rejoice that he graduates in June.

Wesleyan Wins Over Dukes from Pittsburgh 7 to 6

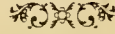

JOSEPH HALL

"Joe" was a very valuable man in the backfield. His ability to punt helped Wesleyan out of danger when threatened by the opposing team. "Joe" has one more year of varsity competition, and we are expecting big things of him.

ARTHUR BACHTEL

"Art" and his educated toe have won more than one game. His record in placement kicks is one of the best records in the United States. His generalship and leadership proved to be a big advantage for Wesleyan. His sure defensive play and ball carrying was a feature throughout the season.

A powerful Wesleyan team which refused to respect the highly touted mastery of the Dukes, fought its way to victory at Forbes Field in a night game. It was the second time in succession that the Bobcats have won from the Dukes, and there was not a doubt in the minds of the spectators that the best team won.

It was during the first period that both teams scored. From then to the close of the game, it was a hard, close battle, with Wesleyan having the upper hand. It was also during this eventful first period that Howard Bachtel, little quarterback, was injured while making one of those hard, driving tackles that he is noted for. The Dukes scored the first touchdown of the game on a blocked punt early in the first quarter.

DeCarbo, left guard for the Dukes, blocked one of Wesleyan's punts on the Wesleyan ten-yard stripe. The ball bounded towards the Wesleyan goal line and big Armand Miccolai, right tackle for Duquesne, hugged it in his arms and raced across for the only Duke score. Sullivan's placement for extra point failed.

Wesleyan Wins Over Dukes (Continued)



It was only a few minutes after the Duke marker that Paul Beveridge changed the entire complexion of the game when he intercepted a pass and ran 83 yards for a touchdown. Art Bachtel again used his now famous toe to boot the ball across the bar for the winning point.

From then on, every man on the Wesleyan team played unbeatable football. They threatened the Duke goal line several times and stopped every rally that the Dukes could make. Orville Edmondson and Tom Blondin were the outstanding men in the forward wall. Many times they broke through the Duke line and smeared the ball carrier for a loss.

Joe Hall and Red Sullivan, the Duke ace, put up a fine kicking duel.

Wesleyan's most dangerous threat to score during the latter part of the game came late in the last period when Spears intercepted Deluca's last toss and almost broke away for a score. Wesleyan kept to line plays and the game ended with the ball in Wesleyan's possession at midfield.

DeCarbo was easily the outstanding star for Duquesne. He is one of the finest linemen in Eastern college circles.



SAM MAZZIE

Sam is another Clarksburg boy who came to Wesleyan and made good with "Cebe" Ross and his Bobcats. He graduates this year, and goes back to Clarksburg to coach and teach in one of the schools there. His fine playing at a guard position at Wesleyan was ever "a thorn in the side" of the opposition.

GEORGE GREER

George came all the way from Northern New Jersey to cast his lot with Wesleyan's football playing Bobcats. Wesleyanites are glad he came. George plays a guard position, is only a Sophomore, and is one of the best built men on the squad. You will hear a lot more about him in the next two years.

Army Battles Hard to Win Over Wesleyan Bobcats



CLARK HULL

Clark has proved himself worthy of the Wesleyan "W" for the third time. At fullback, this man has special ability in punting, running the ball, and backing up the line. He will be back next year.

PAUL BEVERIDGE

"Bev's" hard luck stayed with him this year again, but did not keep him from making an enviable record. When his condition would permit, he played brilliant football. Among other things, he will long be remembered for his spectacular run against Duquense in '32.

Refusing to remember that they were the decided underdogs, and had only an outside chance of making the game even interesting for a powerful Army eleven, a fighting Bobcat team took everything that the Cadets had to offer on the offensive, and put on a little of the same brand of ball themselves to advance the ball to Army territory several times.

The game was played on a sloppy gridiron, ankle deep in mud and most of the time in a blinding rainstorm. Offensive thrusts, almost impossible under the conditions were reverted to punts between Joe Hall of the Bobcats and Buckler of the Army.

Army got the field break of the game near the end of the half when Frenzel, in the Army backfield for Buckler, recovered a fumble by "How" Bachtel on the Wesleyan forty-seven yard stripe.

Army Battles Hard to Win Over Bobcats (Continued)



Twice the powerful forward wall of the Army pushed the Bobcats back to their own twenty-five and a first down, but an inspired Bobcat, aided by a slippery ball and some marvelous clean tackles, withstood the attack. The half ended scoreless.

The rain had subsided before the third quarter was over, and an Army team, truly surprised at the great strength of the little West Virginia eleven, tried desperately to score. Vidal took a pass from Fields and ran 75 yards for the only touchdown of the game.



EDWARD HOWELL

"Stretch" broke into the line-up after the first two games, and from then on, he proved himself to "Cebe" Ross and stayed there for the rest of the season. "Stretch" became a good passer, and one of the toughest spots on the team. He is good fullback material.

HOWARD BACHTEL

Forrest, Art, and now "How". Wesleyan was surely lucky in getting that Bachtel family started to school here. Aside from his blocking services, "How" has been one of the best ground gainers on the squad this year. He is a Junior and undoubtedly will be one of Wesleyan's outstanding backs next year.

Outstanding for the Army team was Vidal, halfback, and Summerfelt, husky linesman. The real feature of the game was the punting duel between Joe Hall and Buckler of the Army.

During the season, Army snowed under Harvard with a 46-0 rout, and then proceeded to bowl over Yale by a 19-0 score.

Bobcats Win Over Bethany College, 39-6



CHARLES WHITE

Wesleyan folks are generally agreed that "Charlie" White is one of the most promising athletes that "Cebe" has on the squad. "Charlie" plays an end position where he specializes in pass receiving. He has two more years in which to thwart the plans of ambitious opponents.

WENTZ FORDYCE

"Doe" or "Buckboard" was the biggest man on the eleven; and how he stopped them at the line of scrimmage. His strength and ability to keep his feet were among his best qualities. "Doe" played a tackle position, and few were the plays that went through his territory. He is a Senior.

West Virginia Wesleyan's fighting Bobcats clawed their way through the Bison line for an easy victory October 8th, at the Buckhannon field. The Bethany College team fought a hard, losing fight. They were outclassed in every respect. Wesleyan gathered all her points in the first three periods. The game was full of thrills for the spectators. Long runs accounted for most of the scoring.

Howard Bachtel made the longest run of the game with a 47-yard gallop for a touchdown. Art Bachtel scored twice on runs of 25 and 15 yards respectively. Siandru, Hull and Coleman also scored touchdowns for Wesleyan.

Bethany scored once as the result of a Wesleyan fumble. The final score was Wesleyan 39, Bethany 6.

Wesleyan scored once on a safety.

The entire Wesleyan squad was clicking well. Art Bachtel was outstanding. The Bethany attack was led by McGee and Moffet, the passing combination that scored the lone touchdown for the Bisons.

Wesleyan Wins Decisive Game From Georgetown



Seemingly in a vengeful mood after a listless 21-21 tie game with Glenville Pioneers at their own den, the Wesleyan Bobcats journeyed to Washington, D. C., to claw their way to a 14-0 decisive victory over Georgetown's eleven. From the opening whistle, it was evident that the Bobcats meant business, and a husky Hoyas team was forced on the defensive.

The entire first half was characterized by well-placed punts and frequent fumbles on both sides.

Wesleyan scored first when Rine fell on a Hoya fumble across the goal line. A. Bachtel kicked the placement. After a long pass from Hall to Spears, the 'Cats scored again on a lateral from Howell to A. Bachtel. A. Bachtel again kicked the placement.

Once in the third quarter, the big Georgetown team buckled down and seemed determined to fight off the scrappy Bobcats. After taking the ball on downs, they marched down the field in a series of long gains. But Wesleyan snapped out of it, threw the Hoyas backs for repeated losses until the danger was over, finally scoring a touchdown on a fumble by the Georgetown quarterback.



ALTON WHOLF

"Bud" has completed four years of service to Wesleyan's football team, and will graduate in June. He has played at either an end or center position in most of the Bobcat scraps since '29. His 185 pounds have been the "Waterloo" of many embryo touchdowns conjured by Wesleyan's opponents.

EDISON RINE

"Etts" came to Wesleyan from the University at the start of his Sophomore year, and immediately proved himself one of the toughest ends on the squad. He has one more season in which to climax his fine football career. West Virginia's loss has been Wesleyan's gain.

Mountaineers Win Exciting Battle at Morgantown



CLEMENT SIANDRU

"Si" overcame his injured knee and played good football throughout the year. We will remember "Si" because of his willingness to try under any conditions. He is a good all-around half-back and has proved himself worthy of the Wesleyan "W". He is a Senior.

ARCHIE SNYDER

Archie came to Wesleyan from Weston High School, where his playing had earned him a place on the all-state team. He has fulfilled our fondest expectations. Opposing backs have repeatedly learned the folly of running plays around Archie's end. Next year, he will be back at his position as a Senior.

The West Virginia Mountaineers, respected gridiron foes for the past 30 years, once again stopped a tired but determined Bobcat eleven at the Mountaineer Stadium. The final score was 14-0. The 14 points rolled up by the Mountaineers in no way indicated the relative strength of the two elevens. The Bobcats fought the boys from the University on even terms. Never losing their fight and trying to overcome the 7 point lead they forced the Mountaineers back to their own goal when "How" Bachtel took a pass from Beveridge and, reversing his field, ran 51 yards to the 4-yard line. Here the Bobcat threat was converted into a Mountaineer touchdown when Marker snared a Wesleyan pass on his own two-yard line and raced 98 for a touchdown and victory.

Wesleyan's backfield was forced to play defensive ball until that final spurt at the close of the game when Beveridge's appearance added new life to throw a justified scare into the Mountaineers.

Bobcats Win Easily Over Salem College, 14-0

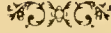

A somewhat handicapped Bobcat team won a listless game from a fighting Tiger eleven at the College Field here. Play on both sides was marked by frequent fumbles and inconsistent offensive maneuvers.

In the first five minutes of play the Bobcats served notice on the Salem team that as far as they were concerned it was just another ball game.

The Bobcat team played mediocre football, showed signs of a hard Duquesne game a week ago, and were visibly weakened by the absence of Blondin and H. Bachtel.

Outstanding for the Bobcats on the line were Edmundson, Giantonio, and Fordyce. The outstanding backfield men were A. Bachtel and Clark Hull. The Salem team played aggressive football throughout the game.

The final score was Wesleyan 14, Salem 0.



PAUL POWELL

"Chuff" had a mean assignment of playing either guard or tackle as the occasion might demand. Last year he was the only Freshman to make his letter. He is heavy and strong. If you watch Wesleyan's line in '33 and '34, you will see a lot of Powell.

MARION SAUNDERS

"Shot" is the biggest player on the Bobcat squad. He is not too big to handle himself well, but, on the contrary, uses every pound of his weight to the best advantage. He is one of Cebe's best tackles. You will see a lot of Saunders next fall, too.

Marshall Wins From Wesleyan By 22-0 Score



CHARLES COLEMAN

"Charlie", too, has played his last year of football for Wesleyan. Although not a regular he could always be depended upon when needed. He played his best games against Salem and Bethany, scoring a touchdown in each game. He played quarterback, and his greatest asset was his ability to call good plays and to call them promptly.

FRANCIS LEWIS

"Loppy" was one of the strongest boys in the line. He, too, has completed four years of Wesleyan football and will graduate in June. He played a tackle position where he consistently broke up the plays that came his way.

Plainly showing signs of a terrific schedule and displaying a complete reversal of form as compared to previous games, the war-worn Bobcat was completely outplayed in their last game of the 1932 season.

Opening up their characteristic drive, the Bobcats marched up the field, and it looked just like another game, but something snapped, and the Bobcat attack completely collapsed, both offensively and defensively. From then on, the game was Marshall's.

Wesleyan had one real scoring chance—and that on the first three plays after the kickoff, but the Bobcat pass snatchers were completely off form and missed several flat passes in open territory.

The Seth flash, Zontini, was the nemesis of the demoralized Bobcats. He was truly the big Herdsman in the Herd attack this year.

Football Summary



It seems to be a characteristic of Wesleyan to defeat, or at least scare, some one of the highly touted teams of the East each year. Last year it was the Navy; this year it was the Army. The team this year was not marked by any individual star, but rather by the general efficiency of each player on the squad. The average as to games won and lost in the 1932 season was exactly .500—winning four, losing four, and tying one.



Those in the picture are: Back row—Debarr, Manager; Coleman, Neil, Roselle, Reger, Hamrick, Rogerson, Assistant Manager, and Cutlip, Publicity Director. Middle row—Evans and Benfield, Assistant Managers; Lewis Saunders, Rine, Fulton, White, Green, Hadd, Giantonio, Snyder, and Campbell, Trainer. Front row—Hall, H. Bachtel, Wholf, Siandru, A. Bachtel, Edmundson, Spears, Blondin, Fordyce, Hull, Beveridge, Mazzie, Greer, Powell, and Howell.



Basketball



Wesleyan had a successful basketball season as everybody expected with "Cebe" Ross at the helm and an abundance of experienced material to select from. They fought through their stiff schedule winning seven in fifteen games. Teams as a whole throughout the state were unusually good this year, and it took a good team to win half the games on its schedule. Wesleyan was handicapped at the pivot position. None of the boys were tall enough to consistently get the tip-off. The guard combination of Roselle and Giantonio was one of the strongest features of the 'Cat line-up.



Those in the picture are: Back row—Coach Ross, "Rosey" Roselle, "Charlie" White, "Etts" Rine, "Si" Siandru, Harry Spears, and Jack Rafell, Manager. Front row—"Tubby" Edmundson, "Jim" Furbee, "Nick" Giantonio, Clark Hull, "Stretch" Howell, and Fred Pepper, Publicity Director.



Review of the Basketball Season



January 5th

Played Washington & Jefferson College at Buckhannon. Wesleyan won. Score 35-28.

January 12th

Played Glenville Teachers College at Glenville. Glenville won. Score 32-23.

January 16th

Played Davis-Elkins College at Elkins. Davis-Elkins won. Score 36-21.

January 19th

Played Fairmont Teachers College at Buckhannon. Wesleyan won. Score 33-29.

January 23rd

Played Waynesburg (Pa.) College at Buckhannon. Waynesburg won. Score 32-25.

January 25th

Played West Virginia University at Morgantown. Wesleyan won. Score 39-38.

January 27th

Played Marshall College at Buckhannon. Wesleyan won. Score 41-36.

February 7th

Played Davis-Elkins College at Buckhannon. Davis-Elkins won. Score 44-33.

February 10th

Played Fairmont College at Fairmont. Wesleyan won. Score 39-36 (Extra Period).

February 18th

Played Salem College at Clarksburg. Salem College won. Score 36-29.

February 23rd

Played Glenville Teachers College at Buckhannon. Wesleyan won. Score 36-34.

March 1st

Played New River State College at Montgomery. New River State won. Score 29-22.

March 2nd

Played Marshall College at Huntington. Marshall College won. Score 48-26.

March 6th

Played Salem College at Buckhannon. Wesleyan won. Score 32-29.

March 8th

Played West Virginia University at Buckhannon. W. V. U. won. Score 37-28.

Baseball



Under the skillful direction of Coach "Cebe" Ross, the Bobcat baseball team enjoyed a very successful season, winning six of eight games. The games lost were to Salem College, at Salem; and to Fairmont College, at Fairmont. The weather was an annoying handicap in the '32 season, several games being cancelled because of rain.

Beveridge, Mazzie, and Smallridge made up the pitching staff, while Art Bachtel did most of the work behind the bat.



The players as they appear in the picture are: Standing—Charlie Coleman, Bob Smallridge, Jim Fulton, Jack Rafeld, Stretch Howell, Paul Powell, George Greer. Seated—Sam Mazzie, Paul Beveridge, Hans McCourt, Clark Hull, Si Siandru, Tubby Edmundson, and Harry Spears.



Tennis



Tennis has become one of the most popular minor sports on Wesleyan's campus. When the weather permits, the courts are continuously occupied from dawn until dark.

The varsity team, playing under the serious handicap of being without a coach, did not measure up to their usual successful schedule in the '32 matches. With the return of Professor W. A. Hallam, who will again coach the team, the 1933 season is expected to be much more successful.



The letter men of the 1932 squad are: Jim Furbee, Zaner Post, Joe Oldaker, Delmar Moore, Dick Rutherford, and Arthur Frazer, Manager. Clifford Battles and Pete Wray, not in the picture, were also letter men.

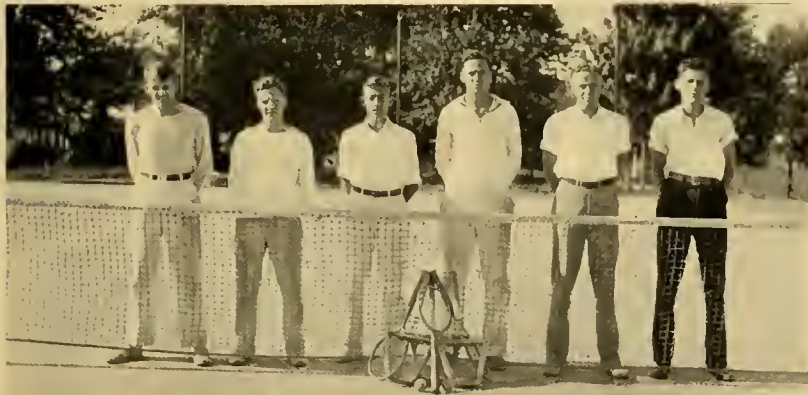

Track and Field



Reorganization of a Wesleyan track and field team is being carried on by Coach "Art" Simons. The student body made an active response to his call for team candidates, and some very good material has developed. The track and field events have shown indications of becoming one of the most popular athletic activities on the campus as interest increases each year.

The most outstanding feature of the 1932 team was the work in the weight department by Sharp and Saunders.



Those in the picture are: Back row—Coach Simons, Sam Gilmore, John Williams, Paul Sharp, Marion Saunders, Alton Wholf, David White, Carl Rife, Gerald Beharr, and Clayton Hall, Manager. Front row—Edison Rine, David Latham, Paul Crauser, Joe Oldaker, Erwood McSwain, Howard Bachtel, John Brown, and Russel Chapman.





A C T I V I T I E S





SERVICE GROUPS



JAMES FURBEE,
Business Manager



WILLIAM HARPER,
Editor-in-Chief

The members of the "Murmurmentis" Staff take this opportunity to express their sincere appreciation for the splendid co-operation of the following parties in making this book possible:

Miss Jo MacAvoy, for personal interest in the book as a whole and especially in the pictures.

The Wesleyan Faculty, for their promptness and diligence in making available much of the material necessary for this publication.

The Wesleyan Student Body, for their co-operation and patronage of this book.

The Pontiac Engraving Company, and especially Frank M. Mawicke, for engravings, pen sketches, and suggestions.

The Young Printing Company, for printing and cover.

The Business and Professional men who have advertised herein.

Dr. Homer Wark for the privilege of dedicating this volume to him.

The Staff



CLYDE ERVIN

Assistant Editor

ARCHIE SNYDER

Assistant Business Manager

HOWARD BACHTEL

Feature Editor

ZELLA WILLIAMS

Freshman Editor

ANITA O'ROARK

Senior Editor

BYRON WOODRUFF

Photograph Editor

JOE HALL

Athletics

MARIAN DEEDS

Junior Editor

WRETHA PETERSON

Sophomore Editor

WILLIAM SPIDELL

Organization



The Wesleyan Student Council



OFFICERS

HERMAN PARRISH
President

MILFORD TOWNSEN
Secretary-Treasurer

This year the Student Council experienced one of the most successful seasons in its history. Co-operation was manifest on all occasions, and a desire to do his best was shown by every Council member. More awards were given this year for extra-curricular activities than ever before. The Lyceum Course maintained its high standard of entertainment by bringing several noted musical organizations and speakers to Wesleyan.

The biggest achievement of the Council this year was the introduction of a co-operative plan for reducing the expenses of the Spring dances. This plan was well accepted by the sororities and fraternities.

The Council also sent two delegates to the Mid-Atlantic Convention of the National Student Federation of America which was held in Newark, Delaware. Mr. Parrish and Mr. Spidell, who represented Wesleyan came back with many new ideas for the improvement of the Council.

COUNCIL DIRECTORS

MINOR PARKER	<i>Freshman Relations</i>
HERMAN PARRISH	<i>Publications</i>
WILLIAM SPIDELL	<i>Lyceum</i>
ELIZABETH WILLIAMS	<i>Vocational Guidance</i>
WILLIS SHUMAN	<i>Elections and Awards</i>
MARY LOU MILLER	<i>Social Life</i>
WILLIAM HARPER	<i>Theses and Alumni Relations</i>
SAM MAZZIE	<i>Administration and Faculty Relations</i>

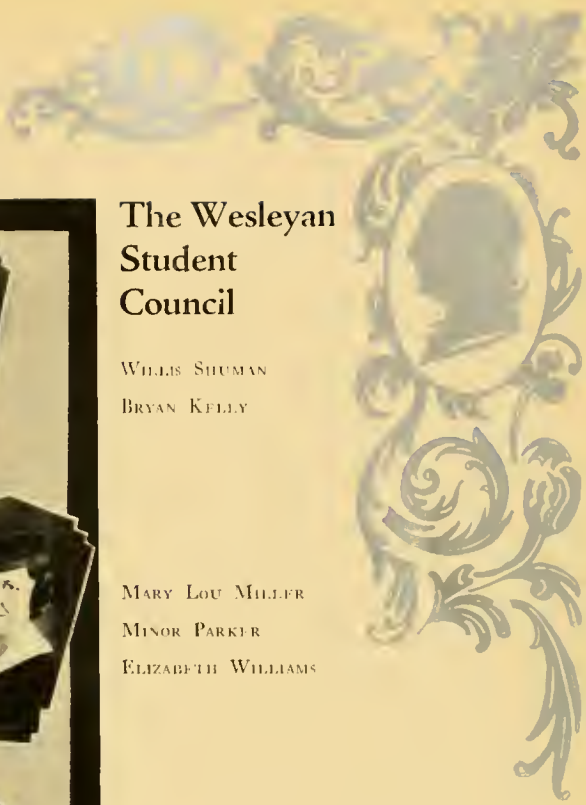

The Wesleyan Student Council

WILLIS SHUMAN
BRYAN KELLY

MARY LOU MILLER
MINOR PARKER
ELIZABETH WILLIAMS

HERMAN PARRISH
SAM MAZZIE

WILLIAM SPIDELL
MILFORD TOWNSEND
WILLIAM HARPER





OFFICERS

LUCIE BROOKS
President

MARIAN DEEDS
Vice President

FRONA FOJER
Secretary

Haught Literary Society



Haught Literary Club was organized on Wesleyan's campus in 1924 in honor of its patron, Dr. Thomas W. Haught. It was organized for the purpose of recognizing Wesleyan Women in literary attainments, and to develop in them an appreciation of literature, both classical and modern. The highest standards in intellectual interests are cultivated and promoted.

Membership in the organization is limited to sixteen active members, the election being made by one of two methods as follows: through replacement by an outgoing Senior who proposes an undergraduate to take her place; or through direct election by the unanimous vote of the club.

Each year there are far more membership applicants than can be taken into the Society because of its limited membership rule. Thus because of the desirability and difficulty in having one's name on the Haught Literary roll, members justly covet this honor. This Society attracts girls of the most outstanding ability and character on the campus.

The entire school takes keen interest in the many worthwhile projects of this organization. Besides its literary activities, the Society frequently sponsors social functions of various natures.

The Society is grateful to Dr. and Mrs. Thomas W. Haught for their lasting and devoted interest.

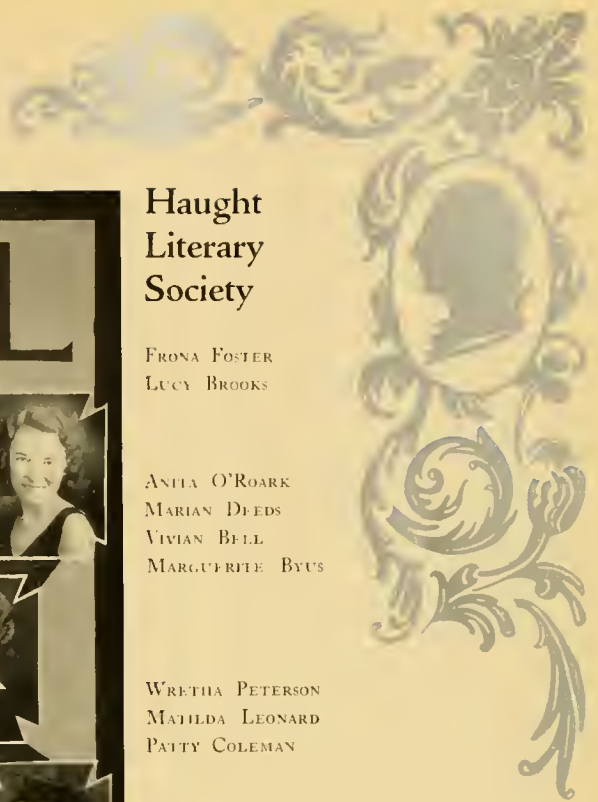

Haught Literary Society

FRONA FOSTER
LUCY BROOKS

ANITA O'ROARK
MARIAN DEEDS
VIVIAN BELL
MARGUERITE BYUS

WRETHA PETERSON
MATILDA LEONARD
PATTY COLEMAN

NINA BAIRD
VIRGINIA FULTINEER
ELSIE HOWARD
GRACE HAMILTON

MILDRED REPERT
VERA LOWE
ELIZABETH WILLIAMS



Wesleyan Play Shop



OFFICERS

MRS. C. EDMUND NEIL

Supervisor

WILLIS SHUMAN

President

PATTY COLEMAN

Secretary

The Wesleyan Play Shop is one of the most popular organizations on the campus. It is devoted to the development of dramatic talent. Aspirants to membership in this organization are required to perform four apprenticeships, one of which must be a part in a play before being initiated.

Members receive training in acting and directing as well as an opportunity to take part in plays. This year, the Play Shop produced two major plays, "The Royal Family", a feature of the lyceum, and "The Ghost Train", the Commencement play. Both productions were successful in every respect.

To Mrs. C. Edmund Neil, who directed the plays, goes much of the credit for their popularity. She took over the task of supervising the Play Shop when she became Professor of Speech last fall, and has since directed its activities in a very creditable manner. Wesleyan is fortunate in having such a talented and versatile lady in its faculty.

In spite of the initiation restrictions, the membership in this organization grows each year until at the present time, it has more members than any other single organization on the campus. The apprenticeships allow only the best talent to become full fledged members.

With the large and talented membership, and encouraged by this year's successes, the Play Shop is looking forward to nineteen thirty-three and thirty-four as the biggest year in its history.



- CARRIE BENNETT
 WILLIS SHUMAN
 FRANCIS SCOTT
 HELEN FURBEE
 BETTY WILLIAMS
 ELLA RUTH WILKINS
 BRYAN KELLY
 JAMES FURBEE
 VIVIAN BELL
 ANITA O'ROARK
 PATY COLEMAN
 VIRGINIA RENRODE
 EDITH OKES
 MARY BETTY KELLY
 PAUL ROGERSON
 LOLA BAXA
 SUE MAYO
 S. ROY MCCUSKEY
 MARGARET MERRITT
 EARL SIROMYER
 WILLIE ANN WILSON
 MARGARET HELEN WATSON
 HELEN ROEPER
 THELMA KEIM
 EARNEST BENFIELD
 LAURA JEAN WATSON
 TRILBY KIMBERLING
 LEWIS JONES
 RUTH HAMRICK
 LEWIS REITZ
 MADELINE PERRY
 GEORGE HOYLMAN
 PEARL NICHOLAS
 GARRETT EVANS
 ELAINE SILL
 LOUISE BERRY
 CLAY ROBINSON
 LOUISE GASTON
 LYDA ARNETT
 ELEANOR CHAMP
 HOWARD ROPPER
 RHODA RUDOLPH
 SCOTT CUTLIP
 MARTHA BRACKEN
 FORMAN WATERS
 EVELYN FOGLESONG
 ROY RUFER





Agnes Howard Hall Government



OFFICERS

GRACE HAMILTON
President

CADA RENICK
Vice President

ZELLA WILLIAMS
Secretary

VIRGINIA JOHNSON
Treasurer

The Agnes Howard Hall Board has become one of the most successful forms of student government on Wesleyan's campus. This group has gained such prestige that its services are indispensable. The class representatives on the Board are as follows:

Senior

CARRIE BENNETT

Junior

VIVIAN BELL

Sophomore

ELEANOR MOCKLER

Freshman

MARTHA FOSTER

CADA RENICK
ZELLA WILLIAMS
GRACE HAMILTON

VIVIAN BELL
CARRIE BENNETT

MARTHA FOSTER
VIRGINIA JOHNSON
ELEANOR MOCKLER





F E A T U R E S





BEAUTY



Carrie Bennell





Virginia Dare White



Goldie Crews





Frances Louise Gaston



On prince or bride no dia-
mond stone
Half so gracious ever shone,
As the light of enterprise
Beaming from a young man's
eyes.

—EMERSON.

Tubby, Stretch, Art, and Sam; no lack of football material in that quartet—The Sophomore contribution to the beauty contest; Fritzie, Goldie, Bizzy, and Helen (Bob was just driving the car.)—A “pal” picture of Rena, Jo, Janet, Adaline, and Ruth—Shuman and Freda; this has gone a little farther than simply pals—John Doe “Electric Shop” Fordyce—Old favorites; Hilda and Red—View down the walk from the Ladies’ Hall—Martha and Zella looking for Paul and Stickley—Rare picture; the cheer leaders with their mouths closed; Rosco, Helen, Bill, Laura Jean, and Nick—Mrs. Mary Lou—Marlinton’s contribution; Gin and Jerry—Mrs. Miller again with “Tim”—And not a single one of this group graduates; looks like another big year for Wesleyan, they are: Martha, Jerry, Rhoda, Zella, Bizzy, Coda, Nina, and Freda—Tom Blondin, Bobcat supreme—More beauty winners, this time from the Freshman class; from east to west: Laura Jean, Rhoda, Louise, Martha, and Jim Law, who, by the way, was not formally elected to the position he occupies there—“How”, one of the blocking Bachtels.





Those two football players are two of Wesleyan's best ends; Archie and Spears—The Senior beauties chauffeured by Paul Miles, they are: Frona, Carrie, Martha and Grace—Up the river with Eleanor, Adrian, Fay, and Nina—"Duke" poses between halves—Jack, Harry, and Art—Edith, Vera, Eleanor, Dorothy, Ethel, and Jo were up the river, too—Professor Laz-enby probably went along to keep them in line—Miss Fritzi—Mike and Shuman resting up for a trip to the Science Hall—Don't think that it wasn't a job getting this outfit quiet long enough to take a picture; Helen, Milly, and Tillie—Tim goes in for the mannish fad—Rosey looks determined to get a touchdown—The contest winners from the Junior class; Freda, Gin Rexrode, Virginia White, and Tillie—The Senior member of the blocking Bachtel firm; this time it's Art.



FRATERNITIES
AND
SORORITIES



Alpha Kappa Pi

Founded at Newark Tech., 1921

COLORS: *Dartmouth Green and White*

FLOWER: *Yellow Tea Rose*

Psi Chapter Established 1933 (Founded as Chi Alpha Tau Local, 1923)

FRATRES IN FACULTATE

WM. A. HALLAM

R. RAY SCOTT

FRATRES IN URBE

HOMER SAMPSON

PAUL WATSON

WAYMAN BENNETT

GEORGE DIXON

OFFICERS

JACKSON W. RAFELD

President

ORVILLE L. EDMUNDSON

Vice President

ALLEN T. HAMNER, JR.

Treasurer

NICHOLAS F. CODY

Recording Secretary

CLARENCE A. CASTO

Corresponding Secretary

HARRY L. SPEARS

House Manager

FRATRES IN COLLEGIO

SENIORS

ARTHUR BACHTEL

CHARLES COLEMAN

VICTOR HALBRITTER

JACKSON RAFELD

CLARENCE CASTO

VICTOR CUPPETT

ALLEN HAMNER, JR.

CLEMENT SIANDRU

RUSSELL CHAPMAN

ORVILLE EDMUNDSON

MILLER MELLOTT

VERNON THOMAS

ALTON WHOLF

JUNIORS

HOWARD BACHTEL

JAMES FURBER

CLARK HULL

HARRY SPEARS

ARNETT BAUGHMAN

JOSEPH HALL

ARCHIE SNYDER

EARL STROHMAYER

SOPHOMORES

NICHOLAS CODY

WILLIAM ISAAC

MERLE ROSSELLE

JOHN WAUGH

EDWARD HOWELL

MELVIN MATHES

ROBERT STICKNEY

SHERMAN WEST

FRESHMEN

ERNEST BENTFIELD

JOHN FITZWATER

DICK HUDSON

EUGENE ROBINSON

CHESTER CASTO

BERNARD GREEN

WILLIAM PERRY

KENNETH STEWART

FRD CUCCULELLI

SAMUEL HAYS

ROY REGER

EDMUND TUCKER, JR.

JAMES DEAN

FORMAN WATERS

PLEDGES

CLAUDE GARRETT

CHARLES JEFFERS

JOHN PAUL MURRAY



Kappa Alpha



SOUTHERN

Founded at Washington and Lee University, 1865

COLORS: *Crimson and Gold*

FLOWERS: *Red Rose and Magnolia*

BETA CHH CHAPTER - Established 1929

FRATRES IN FACULTATE

NICHOLAS HYMA

ARTHUR SIMONS

FRATRES IN URBE

PERCY C. ROSS

WILLIAM D. FOSTER

FRANK B. HUTCHINSON

ROS M. BONAR

RALPH F. WILSON

JAMES HUTCHINSON

OFFICERS

MERRITT H. FEATHER

President

MINOR L. PARKER

Vice President

WILLIAM UNDERWOOD

Secretary

HERMAN PARRISH

Treasurer

FRATRES IN COLLEGIO

SENIORS

MERRITT H. FEATHER

MINOR L. PARKER

WILLIAM UNDERWOOD

HERMAN PARRISH

JOSEPH R. ST. CLAIR

BRYAN KELLY

JUNIORS

BYRON WOODRUFF

RICHARD HANNAN

WILLIAM SPIDELL

SOPHOMORES

WILLIAM W. JACK

JAMES R. O'GRADY

JOHN N. BROWN

JAMES O. FULTON

PAUL L. McCUSKEY

WILLIAM JONES

PAUL M. BROWN

PLEDGES

GARRETT EVANS

ALFRED HAYS

ROSCO BANTA

GERALD MCGREW

EARNEST BAXA

LESLIE PRICE

HARRY CALDABAUGH

LEWIS REITZ

THOROLD FUNK

CLAY ROBINSON

KYLE GROVES

THOMAS STOCKERT

LEWIS JONES

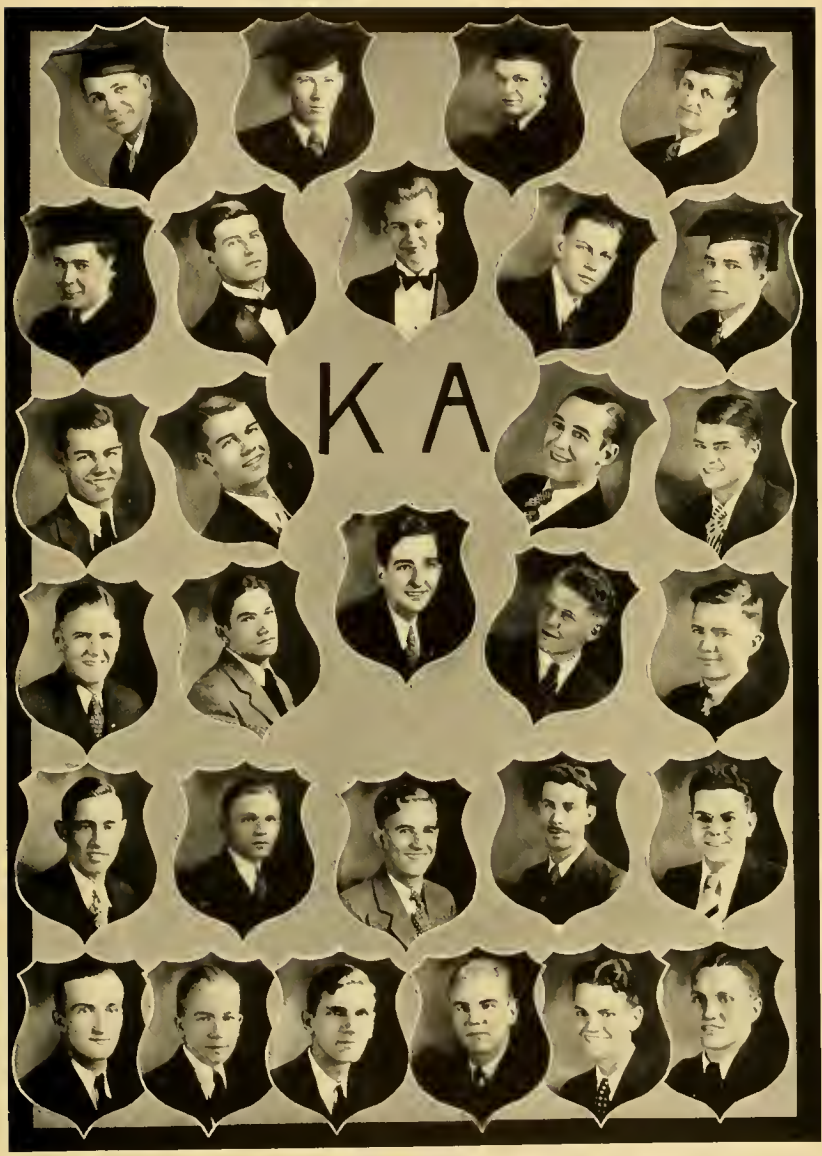

K A

Sigma Eta Delta



OFFICERS

SAM MAZZIE

President

WILLIS SHUMAN

Vice President

GERALD DEBARR

Secretary

CARROLL PALMER

Treasurer

HOWARD POST

Corresponding Secretary



MEMBERS

TOM BLONDIN

HOWARD POST

GERALD DEBARR

GEORGE CLEVINGER

NICK GIANTONIO

S. ROY MCCUSKEY

CARROLL PALMER

MIKE GREEN

WILLIS SHUMAN

SAM MAZZIE

PREPS

FLOYD SPIGEL

BORIS BILAS

HOWARD ROPER

BATELLE HINKLE

JOHNNY BOYCE

CLYDE HAMRICK

SCOTT CUTLIP

GEORGE HOYLMAN

WILLIAM LONG

CARL MARTIN

LORAN O'DELL

PAUL POUNDSTONE





Kappa Phi Omega



PATRONESSES

MRS. THOS. W. HAUGHT
MRS. FRANK LATHAM

MRS. FRANK THORNHILL
MRS. W. E. GWINNE

OFFICERS

GRACE HAMILTON
ELSIE HOWARD
MARGUERITE BYUS
ELIZABETH O'DELL
KATHERINE SEABRIGHT

President
Vice President
Secretary
Treasurer
Social Chairman



MEMBERS

GRACE HAMILTON
BETTY WILLIAMS
ELSIE HOWARD
HAZEL DAWSON

PAITY COLEMAN
MARGUERITE BYUS
MARY LOUISE RILEY
MILDRED REPERT
WRETHA PETERSON
MATHILDA LEONARD
GOLDIE CREWS
KATHERINE SEABRIGHT
HELLEN WARD
RUTH WRAY

DOROTHY MARIE WATSON
KATHERINE CALLIHAN
ELIZABETH JANE O'DELL
DOROTHY VON BERG



PLEDGES

ELLA RUTH WILKINS
MARTHA BRACKEN

LOUISE BERRY
ALICE BLAKESLEE
SARA ELIZABETH BLAKE
MAXINE BOWERMASTER

LOUANNA BELL SNEDCKER
JIAN WILSON



Sigma Delta Chi



FLOWER: *Violet*

COLORS: *Violet and Grey*

OFFICERS

HELEN FURBEE

MARY FRANCES DEEDS

ZELLA WILLIAMS

MARIAN DEEDS

VIRGINIA REXRODE

President First Semester

President Second Semester

Secretary

Treasurer

Social Secretary



MEMBERS

HELEN FURBEE
MARTHA MEARNS
MARY FRANCES DEEDS
MARIAN DEEDS
GRACE WHITE
VIRGINIA WHITE
ZELLA WILLIAMS
MARTHA FOSTER
VIRGINIA FULTINEER
HELEN MCWHORTER
GERALDINE GASTON
VIRGINIA REXRODE

MABLE LINTON
VIRGINIA MATHENY
MARY BETTY KELLY
MARGARET HELEN WATSON
WILLIE ANN WILSON
LOLA BAXA
RUTH HAMRICK
GERALDINE BUCKLEY
VIRGINIA BENNETT
SUE MAYO
ELIZABETH FLANIGAN
ELAINE SEXTON

PLEDGES

MAXINE TALBOTT
EVELYN FOGLESONG
BETTY LOU FARNSWORTH
FLANOR COOKMAN
LOUISE GASTON
RHODA RUDOLPH

RUTH SHAFFER
DOROTHY LEE CADE
LAURA JEAN WATSON
FREDA BOYLEN
HAZEL HEINZMAN
MARGARET O'NEIL

MILDRED CUPP



Sigma Pi Delta



PATRONS AND PATRONESSES

MR. AND MRS. W. R. GROSE

MR. AND MRS. WILLIAM MANSER

Sorority Mother: MRS. G. O. YOUNG

FLOWER: *Pink Rose*

COLORS: *Green and White*



OFFICERS

MARY LOU MILLER

President

CADA RENICK

Vice President

JANET BLAGG

Secretary

MARTHA CARTWRIGHT

Treasurer

GRACE WESTFALL

Social Chairman

MEMBERS

JANET BLAGG

MARY LOU MILLER

LUCY BROOKS

ALMA MCKINNEY

RENA BISSET

EDITH OKES

MARTHA CARTWRIGHT

CADA RENICK

CINTILLA GILLESPIE

EVELYN SHAFFER

MAXINE GUTHRIE

EDNA WADE

VIRGINIA JOHNSON

GRACE WESTFALL

VERA LOWE

BERTHA YOUNG



PLEDGES

NINA BAIRD

PATTY PAISLEY

ELEANOR CHAMP

EVELYN STEMPLE

RUTH FREEMAN

ASSOCIATE MEMBERS

EVELYN LAZENBY

MRS. ARTHUR SMITH



Chi Kappa Alpha



Sorority Mother: MRS. E. J. REGER

Honorary Member: DEAN RACHEL C. OGDEN

ASSOCIATE MEMBERS

MISS NELL MORGAN

MRS. EDWARD BOETTCHER

MISS BILLY DARNELL

MRS. BASIL PAGE

MRS. NELLIE ANDERSON

MRS. ARTHUR BECKETT

PATRONS

DR. AND MRS. ORNE C. POST

PRES. AND MRS. ROY McCUSKEY

PROF. AND MRS. R. RAY SCOTT

MR. AND MRS. M. B. HYMES

DR. AND MRS. J. E. JUDSON

DR. AND MRS. JOHN P. JONES

Sorority Sweetheart: PROFESSOR NICHOLAS HYMA

OFFICERS

HILDA REXROAD

President

MADLINE PERRY

Secretary

ELEANOR MOCKLER

Treasurer

ANITA O'ROARK

Social Chairman

MEMBERS

CARRIE BENNETT

MADLINE PERRY

VIVIAN BELL

HILDA REXROAD

FRONA FOSTER

TRILBY KIMBERLING

MARGARET MERRITT

ELEANOR MOCKLER

ANITA O'ROARK

PLEDGES

HELEN ROEPER

JESSIE BROWN BEARD

WILLARD PHILLIPS

PEARL NICHOLAS

BONNIE NICHOLAS





Tallagewe Association



Faculty Advisor: MISS MARIE BRETHORST

MRS. ORA CURRY

PATRONESSES

MRS. G. L. GLAUNER



OFFICERS

VELMA BELL

President

MILDRED CASTO

Vice President

THELMA HINCHCLIFFE

Secretary

ELEANOR ANDERSON

Treasurer



MEMBERS

RACHEL C. OGDEN
LETA SNODGRASS
PAULINE BAXA

ELEANOR ANDERSON
MABEL CASTO
CLEMENCE PASE
VELMA BELL
MARGARET DUNN
MILDRED CASTO
BERNICE CLINE
MILDRED REED
MABEL DeGARMO

ADITH DEANS
THELMA HINCHCLIFFE
ELAINE SILL



Tallagewe
Association.





The play is over. While the
light
Yet lingers in the darkening
hall,
I come to say a last good-night
Before the final Exeunt all.

—HOLMES.

ADVERTISING

MacAvoy Studio

Official Photographer for

"The Murrumontis"

1915-1934



PHOTOGRAPHS

ENLARGEMENTS
TINTED PHOTOGRAPHS
PROJECTED PRINTS
FRAMES

21 East Main Street, Buckhannon, W. Va.

PHOTOGRAPHS LIVE FOREVER

Especially For the Students

CAMPUS TEA ROOM



MRS. H. O. TALBOTT, *Proprietress*

WEIDENHAMER

WHOLESALE GROCERS

AERO FLOUR A SPECIALTY

BUCKHANNON, W. VA.

Smart and Distinctive Jewelry

FOR FRATERNITY MEN AND WOMEN OF DISCRIMINATION

Send For Your Copy of the 1933 Balfour Blue Book Containing Fine Gift Suggestions or
Balfour Party Plan Catalog Featuring Party Motifs and Favors

L. G. BALFOUR COMPANY

ATTLEBORO, MASSACHUSETTS

Talbott-Farnsworth Drug Company

SUCCESSORS TO CUTLIP DRUG CO.

"Service With a Smile"

LUNCHEONETTE AT FOUNTAIN

The Buckhannon Record

Upshur County's Leading Newspaper

WE LEAD OTHERS FOLLOW



SCHOOL PERIODICALS AND PAPERS

BUCKHANNON, W. VA.

LEVINSTEIN'S

INCORPORATED

Head-to-Foot Outfitters
for Men, Women and Children



"A THRIFT SHOP FOR THE THRIFTY"

BUCKHANNON, W. VA.

B. A. BENDER

DEALER IN

LADIES' and GENTS' FURNISHINGS



SHOES A SPECIALTY

SOMETHING NEW EVERY DAY

Cigars

Cigarettes

Tobacco

RENE'S

CONEY ISLAND SANDWICH SHOP

"MEET YOUR FRIENDS AT RENE'S"



Imperial Ice Cream

Murray's Bakery

HOME OF

"Butter-Krust Bread"



"The Student's Bread Basket"

Wholesale Fruits and Feeds

SHINGLETON BROTHERS

CLARKSBURG, WEST VIRGINIA

"SNAPPY SERVICE FOR BUSY BUYERS"

ACME BOOK STORE

INCORPORATED

"Where You're Welcome"

11 EAST MAIN STREET



STATIONERY, SCHOOL SUPPLIES, GIFTS, CANDIES, TOBACCOS,
ATHLETIC GOODS, NEWSPAPERS, AND MAGAZINES

A LESSON IN RELATIVE COSTS

FOR THE STUDENT WHO SETS ASIDE PREJUDICE IN FAVOR OF FACTS

If one accepts 1913 prices as a norm and compares today's prices with them, some rather startling facts emerge. Today's living costs are still nearly 40 per cent higher than in 1913—BUT today's domestic electric costs are more than 33 per

cent lower than they were in 1913. Basis figures on living and electric costs are readily available from official government reports. Electric costs have declined substantially throughout the past twenty year period.

MONONGAHELA SYSTEM

ELECTRICITY IS YOUR CHEAPEST SERVANT

ST. JOSEPH'S HOSPITAL

AN UP-TO-DATE INSTITUTION

All Patients Are Free to Choose Physician X-ray, Fluoroscope, Laboratory, Training
School

W. MAIN STREET

BUCKHANNON, W. VA.

Grand Opera House

HARRY HYMES, MANAGER



LATEST AND BEST ATTRACTIONS

A Good Show Is Known by Its Patrons

All Films Are Passed by the National Board of Censorship. We Invite the Students to
Visit Our Theatre

FRANZ and BURKA

LEADS IN STYLES



—STORES—

FAIRMONT

CLARKSBURG

GRAFTON

BUCKHANNON SHOE SHOP

GUS T. OLIVER

"On the Way to Wesleyan"

Florida Street Special Service to Students

CLARK'S STUDIO

PHOTOGRAPHS, FRAMING,
ENLARGING

POST CARDS, KODAK FINISHING

Copying Photos a Specialty

59 W. Main St. BUCKHANNON, W. VA.

DR. E. B. ALKIRE

DENTIST



Office Hours: 9 a. m. to 12 m.

1:30 p. m. to 5:00 p. m.

DR. ORNE C. POST

DENTIST

X-RAY

Over Latham Hardware

20½ Depot Street

Phone 154

J. M. N. DOWNES

ATTORNEY-AT-LAW

Central Exchange Building

BUCKHANNON, W. VA.

Sport Goods--Nothing Else

Tennis and Golf Our Specialties

THE SPORT SHOP

We Sell Nothing But Athletic Equipment.
It's a main line with us, not a side issue.

MIKE LEATHERWOOD, *Mgr.*

CLARKSBURG, W. VA.

DR. FARNSWORTH

DENTIST



Uphur Bldg.

Phone 310

WOMEN'S WEAR SHOP

LELA HOFF BISHOP



Reget Bldg.

Main Street

THIRTEEN YEARS OF
CONTINUOUS SERVICE

Bank of Adrian

ADRIAN, W. VA.

Velvet Ice Cream

MANUFACTURED BY
Buckhannon
Ice Cream Co.

3 Kanawa St.

Phone 142 J

COMPLIMENTS OF

Dr. Carper

DENTIST

Talbott Drug Co.

AND

The Green Lantern

"FOR THE STUDENTS"

LARGEST CIRCULATION EVER HELD IN UPSHUR COUNTY

The Republican-Delta

FRANK B. HUTCHINSON, *Editor and Manager*

BUCKHANNON, W. VA.

Backers and Boosters of Wesleyan

Printers of Quality and Service

Lowest Basic Advertising Rates in Trading Territory

Are You Backing Our Backers?





MASTER
PHOTO ENGRAVERS
TO AMERICA'S SCHOOLS
PONTIAC
ENGRAVING AND ELECTROTYPE CO.
812 W. VAN BUREN ST. (CHRISTIAN BLDG.)
Chicago, Ill.



Printing Craftsmen for

“The Murrumontis”



YOUNG PRINTING CO.

PADUCAH, KY.

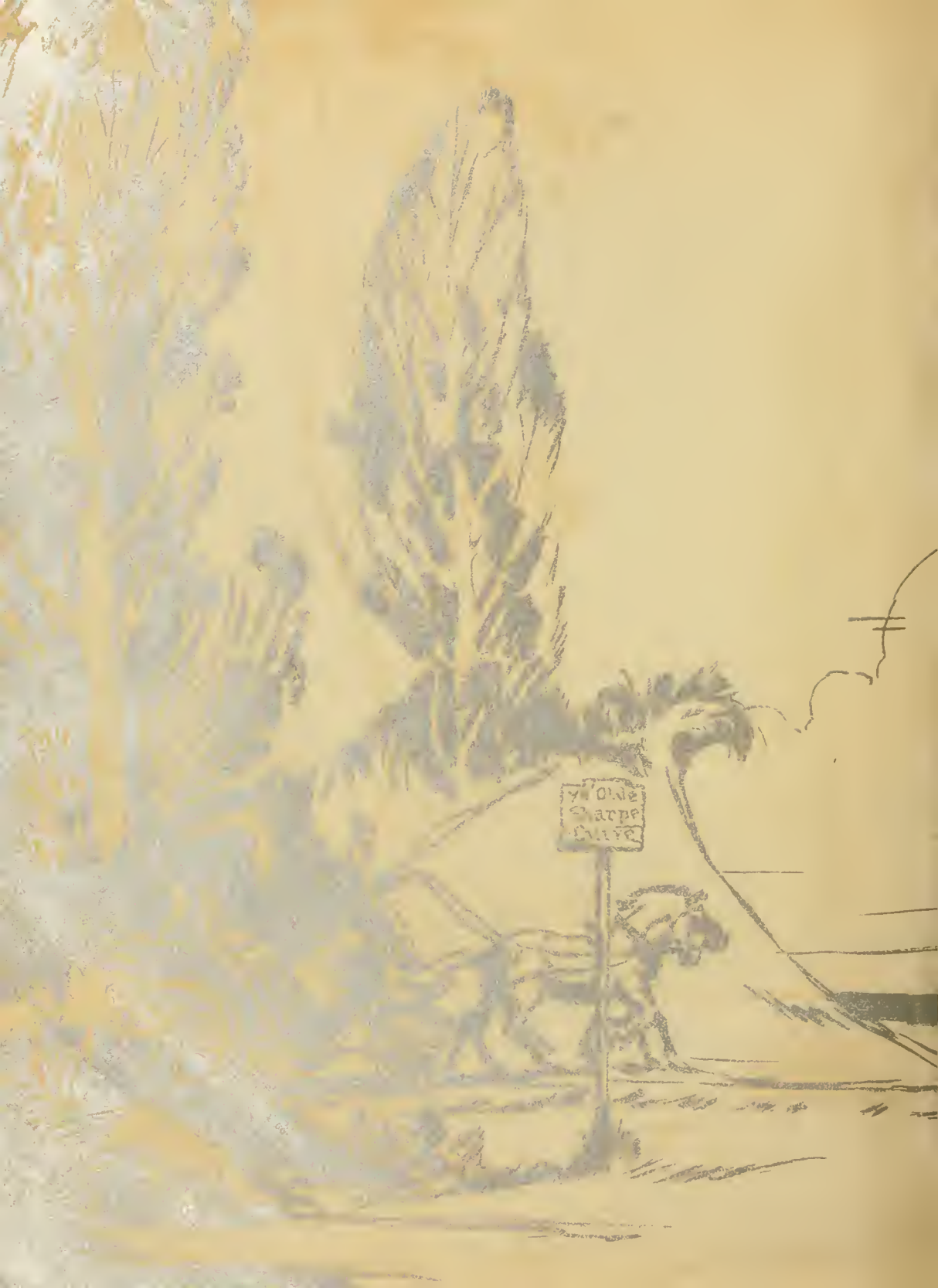

Older
Sharpe
Cave



