

1934

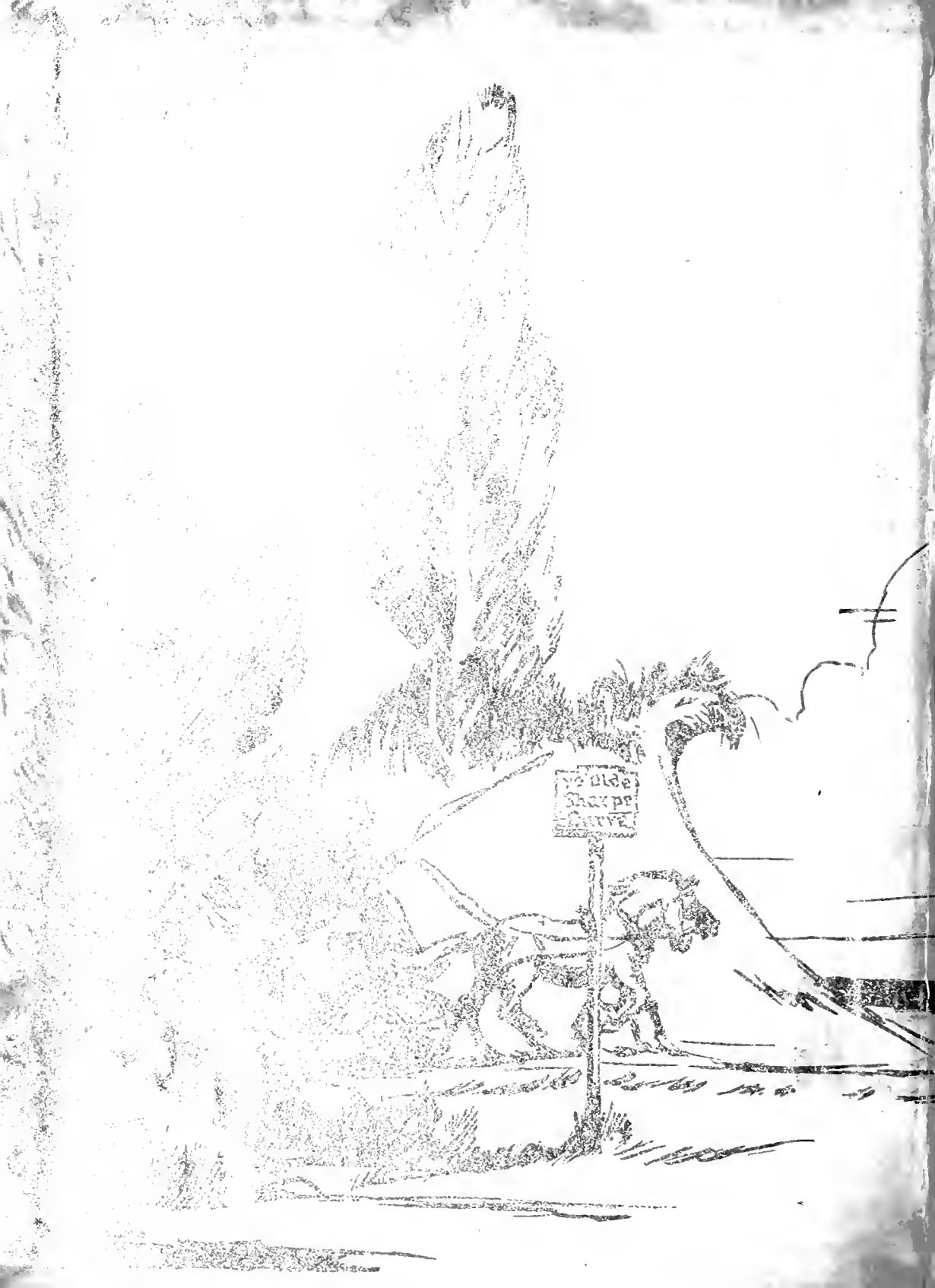





Digitized by the Internet Archive  
in 2010 with funding from  
Lyrasis Members and Sloan Foundation



*Colonial Days*

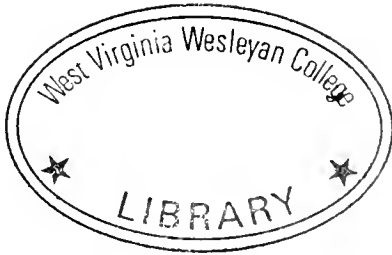

245153

THE MURMURMONTIS :: NINETEEN THIRTY FOUR

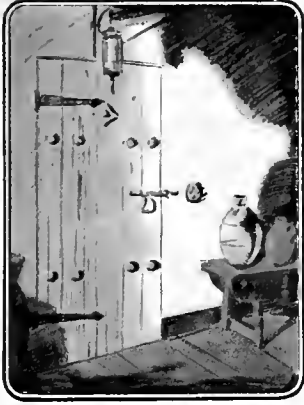

*The Old Tavern Door*

*Alma Mater of the Mountains, West Virginia Wesleyan*  
*At thy magic mystic fountains noblest dreams of life began,*  
*We, thy children, bow before thee;*  
*We, thy children, now adore thee,*  
*And pledge God, Who watches o'er thee,*  
*Thou shalt fill the ample measures of His plan.*

*Alma Mater, Queen of Learning, of the Orange and the Black,*  
*At thy call to wisdom turning nought of worth thy sons shall lack.*  
*For the teaching of thy sages,*  
*With the writ of sacred pages,*  
*Shall transmit the wealth of ages,*  
*Dozen the future's ever-wider, brighter track.*  
*Alma Mater of the Highlands, guardian of romantic years,*

*Thou dost bring us to the skylands, with thy faith dispel our fears,*  
*Give us friendship waning never,*  
*And a call to high endeavor,*  
*And companionship forever.*

*With God who guides the courses of the spheres,*  
*Alma Mater of the Mountains, West Virginia Wesleyan,*

*At thy magic mystic fountains noblest dreams of life began,*  
*We, thy children, bow before thee;*  
*We, thy children, now adore thee,*  
*And pledge God, Who watches o'er thee,*  
*Thou shalt fill ample measures of His plan.*

—WALLACE B. FLEMING.

*"A good book is  
the best of friends,  
the same today and  
forever."*

*—Tupper.*



# THE 1934 MURMURMONTIS

VOLUME XXX

PUBLISHED BY THE  
JUNIOR CLASS

OF

WEST VIRGINIA WESLEYAN COLLEGE  
BUCKHANNON, WEST VIRGINIA

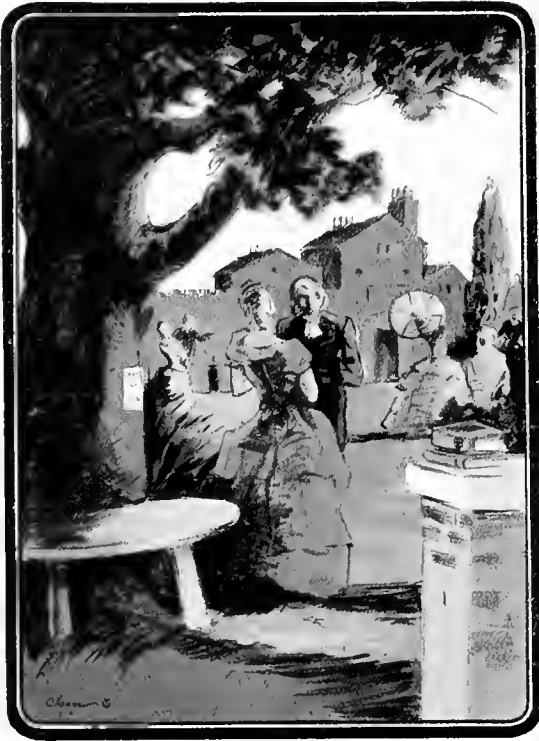

*"A cheerful temper joined  
with innocence will make  
beauty attractive, knowl-  
edge delightful, and wit  
good natured."*

—Addison.



DR. HOMER ETHAN WARK, PH. D.



*"Reason is the life of the law; nay the common law itself is nothing else but Reason. The law which is the Perfection of Reason."*

—Coke.



## DEDICATION

TO

HOMER ETHAN WARK, Ph. D.  
WHO HAS GAINED OUR PROFOUND RE-  
SPECT AND GRATITUDE FOR HIS SERV-  
ICES TO WESLYAN, AND WHO HAS BY  
HIS ABILITY AND CHARACTER EN-  
DEARED HIMSELF TO US WHILE HE  
SERVED AS PRESIDENT OF OUR  
COLLEGE.



*"Let those who never erred  
forget His worth, in vain  
bewailings."*

—Whittier.

## F O R E W O R D

IF IN THE YEARS TO COME WHEN WE HAVE BECOME OLD FASHIONED, SOME OLD "GRAD" WHO IS PICTURED HEREIN SHALL DERIVE PLEASURE FROM LOOKING THROUGH THIS BOOK; IF WHEN OUR EYES HAVE GROWN DIM, SOME OF US SHALL LOOK AT A PICTURE HERE AND BY THAT REMEMBER A FORGOTTEN FRIEND OR ADVENTURE; IF THIS "MURMURMONTIS" SHALL BRING MEMORIES OF WESLEYAN TO ONE WHOSE MEMORIES HAVE FADED; IF WHEN WE ARE THE PASSING INSTEAD OF THE COMING GENERATION, THIS SOUVENIR SHALL BRING A SMILE TO THE LIPS OR A TEAR TO THE EYE OF SOME AGED WESLEYANITE, THEN INDEED SHALL GOD HAVE BLEST THE EFFORTS OF THIS STAFF.

*"The reward of one's duty  
is to fulfill another."  
—Eliot.*



## CONTENTS

S C H O O L

A T H L E T I C S

A C T I V I T I E S

F E A T U R E S

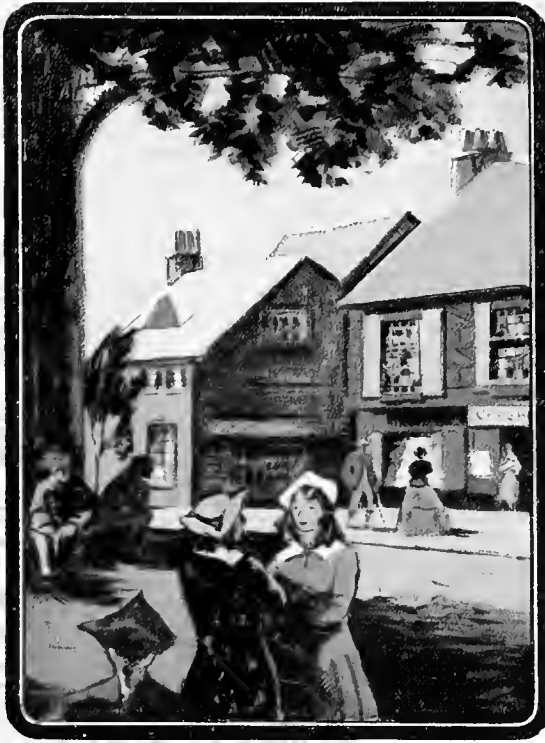

*"Stop not, unthinking, every friend you meet  
To spin your wordy fabric  
in the street."*

*—Holmes.*

## THE STAFF

WILLIAM HARPER  
JAMES A. FURBEE  
CLYDE ERVIN  
ARCHIE SNYDER  
JOE HALL  
HOWARD BACHTEL  
ANITA O'ROARK  
MARIAN DEEDS  
WRETHA PETERSON  
ZELLA WILLIAMS  
WILLIAM SPIDELL  
BYRON WOODRUFF

In the greenest of our valleys  
By good angels tenanted,  
Once a fair and stately palace—  
          ace—

        Radiant palace—reared its  
          head.

In the monarch Thought's  
        dominion—

        It stood there!

Never seraph spread a pinion  
        Over fabric half so fair!

—POE.

## THE CAMPUS



*The Administration and Chapel  
Building as seen from College  
Avenue.*

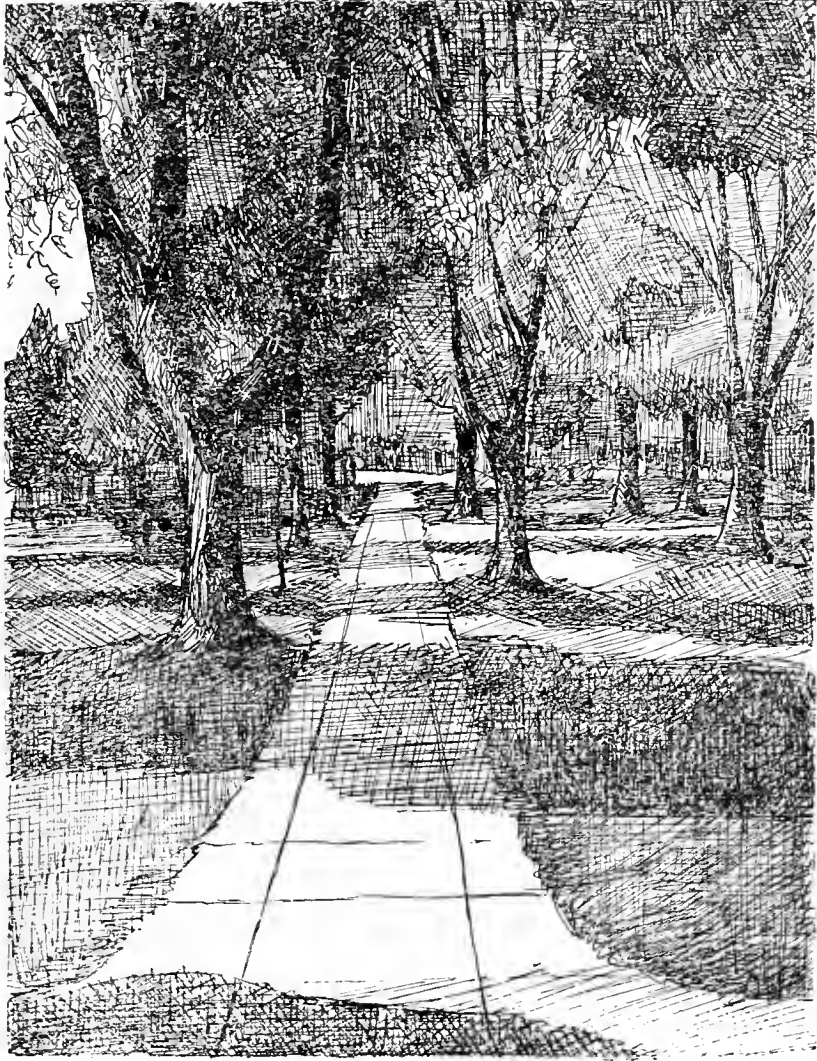

*A view down the left walk from  
the entrance of the Ad. Building.*

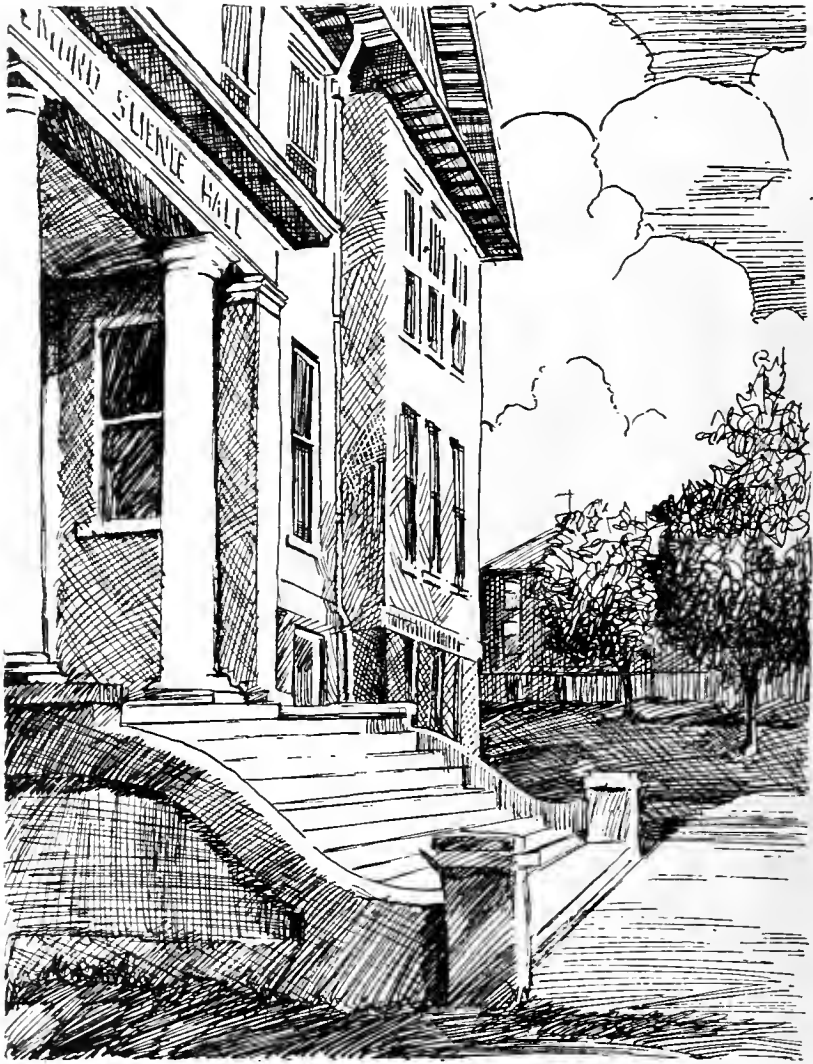

*Entrance to Haymond Science Hall. Dedicated to the discovery and development of scientific talent.*



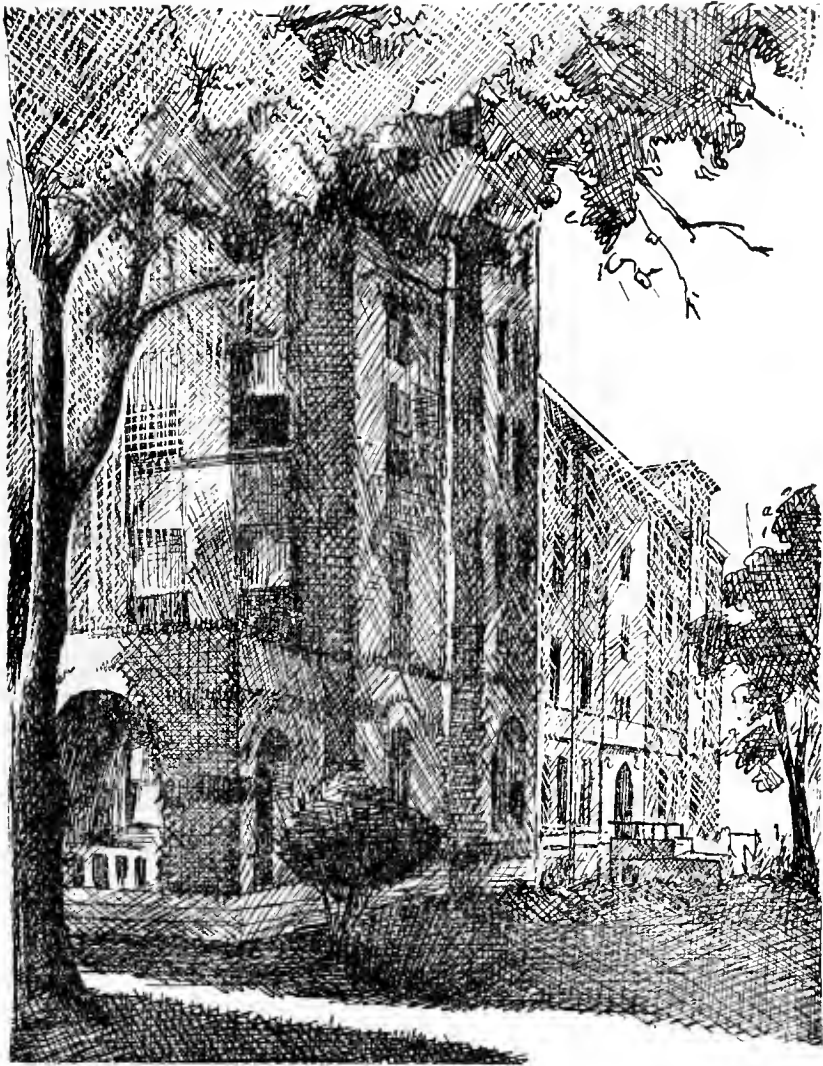

*Agnes Howard Hall—Wesleyan's  
luxurious dormitory for young  
women.*



*Entrance to the Gymnasium  
where Wesleyanites develop phys-  
ical strength and skill.*



*Another view of the Ad. Building showing the front entrance.*



Thus is Wesleyan ideally situated on a beautiful campus. Her well-kept buildings; long, shaded walks; expansive, green terraces all aid in creating that traditional Wesleyan Spirit.

Let us look further into this Alma Mater of the Mountains.



S C H O O L

# Autographs

62



A series of horizontal lines, likely intended for writing or drawing, spanning the width of the page. The lines are evenly spaced and extend across most of the page's width.

Unbar the door, since thou the  
Opener art,  
Show me the forward way,  
since thou art guide,  
I put no faith in pilot or in  
chart,  
Since they are transient, and  
thou dost abide.



—EMERSON.

ADMINISTRATION  
AND  
FACULTY



ROY McCUSKEY, S. T. B., D. D.  
*President of West Virginia Wesleyan College*





## THE PRESIDENT'S MESSAGE

THE COLLEGE ANNUAL HAS BECOME A PART OF THE INSTITUTION. IT IS A PRESERVER OF MEMORIES. MANY AN INCIDENT IS REVIVED WHEN IN AFTER YEARS WE TURN TO SUCH A VOLUME WITH ITS REPRODUCTION OF BUILDINGS, GROUNDS, FACES OF FRIENDS AND RECORD OF ACHIEVEMENT.

THE JUNIOR CLASS OF WEST VIRGINIA WESLEYAN COLLEGE PRESENTS THE THIRTIETH ISSUE OF THE *MURMURMONTIS*. STUDENTS AND FRIENDS OF THE COLLEGE WILL APPRECIATE THE EFFORTS OF THIS YEAR'S STAFF WHO HAVE DONE SO WELL THEIR WORK.

—ROY McCUSKEY.



OSCAR DOANE LAMBERT, M. A., Ph. D.  
*Dean of West Virginia Wesleyan College*



THOMAS W. HAUGHT, A. M., D. Sc.

*Professor of Geology*

West Virginia Wesleyan; West Virginia University; Harvard University; Johns Hopkins.



THOMAS W.  
HAUGHT

LEWIS H. CHRISMAN, A. M., PH. D.,  
LITT. D.

*Professor of English Literature*

Dickinson College.



LEWIS H.  
CHRISMAN

NICHOLAS HYMA, A. B., M. S.

*Professor of Chemistry*

Kalamazoo College; University of Chicago



NICHOLAS  
HYMA

JACOB J. BOS, A. M., B. D., PH. D.

*Professor of Latin, Greek, and German*

New York University; Drew Theological Seminary; University of Chicago.



JACOB J.  
BOS



MRS. C. E.  
NELL

MRS. C. EDMUND NELL, A. B.  
*Dean of Women and Professor of Speech*  
Ohio Wesleyan; West Virginia University;  
Boston University; Columbia University;  
Ohio Wesleyan Sch. of Oratory.



O. EARLE  
KARICKHOFF

O. EARLE KARICKHOFF, M. A.  
*Professor of Economics and Sociology*  
West Virginia Wesleyan College; Harvard  
University; Boston University Summer  
School.



RACHEL C.  
OGDEN

RACHEL C. OGDEN, A. B., A. M.  
*Professor of Modern Languages*  
Allegheny College; West Virginia Wes-  
leyan College; Columbia University; Uni-  
versity of Paris.



EVELYN  
LAZENSKY

EVELYN LAZENSKY, M. A.  
*Librarian and Freshman English*  
West Virginia Wesleyan College; Peabody  
College; Columbia University.

GEORGE LEASE GLAUNER, M. A.

*Professor of History*

Otterbein College; Syracuse University;  
Ohio State University.



GEORGE L.  
GLAUNER

LETA SNODGRASS

*Professor of Fine Arts*

West Virginia Conference Seminary; New  
York School of Fine Art; Copper Wo-  
men's Art School; Henri School of Arts;  
Studied with Leonard Gwatkin, Wiles,  
Dielman, Volk.



LETA  
SNODGRASS

R. RAY SCOTT, M. A.

*Professor of Education*

Hiram College; Columbia University;  
University of Wisconsin; University of  
Pittsburgh; University of Chicago; Ohio  
State University.



R. RAY  
SCOTT

ALICE NASON, M. A.

*Professor of Physical Education for  
Women*

Goucher College; Columbia University.



ALICE  
NASON



MARIE  
BRETHORST

MARIE BRETHORST, M. A., B. L.

*Journalism and Freshman English*

Dakota Wesleyan University; University  
of Washington; Columbia University.

JAMES EDWARD JUDSON, M. S., PH. D.

*Professor of Biology*

University of Wisconsin.



JAMES E.  
JUDSON

GLADYS CRONMEYER, M. A.

*Professor of Home Economics*

University of Kansas; Columbia Univer-  
sity.

MRS. MARGARET DRUMMOND

*Matron*



GLADYS  
CRONMEYER



MRS.  
MARGARET  
DRUMMOND

WILLIAM A. HALLAM, M. A.

*Professor of Mathematics*

Washington and Jefferson College; Johns Hopkins University.



Wm. A.  
Hallam

CECIL B. ROSS, A. B.

*Head Coach and Director of Athletics*

West Virginia Wesleyan College.



Cecil B.  
Ross

ARTHUR HENRY SIMONS, A. B.

*Professor of Physical Education for Men*

West Virginia Wesleyan College; Y. M. C. A. College; Association College, American Red Cross Life Saving and Swimming Institute; University of Michigan; Ohio State University.



ARTHUR H.  
SIMONS



ARTHUR  
AYLESWORTH

ARTHUR AYLESWORTH

*Business Manager and Treasurer of the College*

FRANK EDWIN MUZZY

*Instructor in Voice*

Boston, Stephen Townsend; Paris, Sprig-  
lio, Paul Seguy; London, Randegger.

C. E. LAUDERBACH, A. B., PH. D.

*Professor of Psychology*

Iowa Wesleyan; Wisconsin University.

PAUL WOSNBERGER, A. B.

West Virginia Wesleyan College; Studied  
in Paris.

ARTHUR ALLIN SCHOOLCRAFT,

PH. D., S. T. B.

*Professor of Biblical Literature and  
Philosophy*

Marietta College; Boston University;  
Harvard University; University of Berlin.

ORA DOUGLAS CURRY

*Assistant Librarian*

NELLIE ACKLES ANDERSON

*Secretary to the Dean*

J. B. HICKMAN

*Superintendent of Buildings and Grounds*





SENIORS

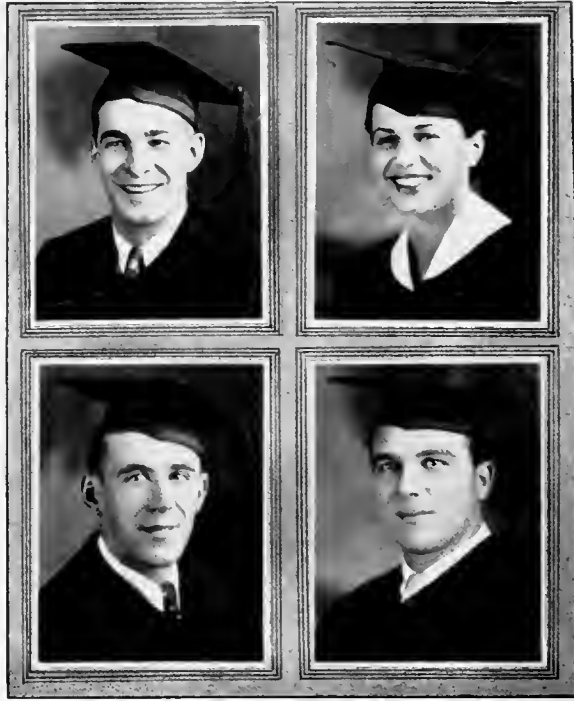

ALTON WHOLF  
CARRIE BENNETT

ORVILLE EDMUNDSON  
SAMUEL MAZZIE

ALTON WHOLF, B. S.  
AKRON, OHIO

Alpha Kappa Pi; Class President '32, '33; Debate Team; President of Intramural Board; Business Manager Murmumontis '32; Football '29, '30, '31, '32; Track '30, '31, '32; Intramural Athletics.

CARRIE BENNETT, A. B.  
GRAFTON, W. VA.

Chi Kappa Alpha, President '32; Class Vice President '33; Agnes Howard Hall Board '33; Debate Team; Play Shop; Panhellenic Representative '32, '33; Intramural Athletics.

ORVILLE EDMUNDSON, B. S.  
BRIDGEPORT, OHIO

Alpha Kappa Pi, Vice President '32, '33; Class Treasurer '32, '33; Football '29, '30, '31, '32, Co-Captain '32; Basketball '30, '31, '32, '33; Baseball '30, '31, '32; Olympic Club President '31, '32; Benzene Ring; Vice President Boys' Dormitory '29; Murmumontis Staff '31; Wesleyan Key; Vice President Class '30.

SAMUEL MAZZIE, A. B.  
CLARKSBURG, W. VA.

Sigma Eta Delta President '33, Vice President '32; Football '29, '30, '31, '32; Baseball '30, '31, '32; Choir '32; Student Council '33; Spanish Club; Foreign Relations Club President '33; Panhellenic '33.

MARTHA MEARNS  
MINOR LUEN PARKER



JACKSON W. RAFFELD  
MARY FRANCES DEEDS

MARTHA MEARNS, A. B.  
BUCKHANNON, W. VA.

Sigma Delta Chi; Panhellenic '33.

JACKSON W. RAFFELD, A. B.  
AKRON, OHIO

Alpha Kappa Pi, President '32; Wesleyan Key; Gamma Beta Sigma; Alpha Psi Omega; Playshop; Football '31, '32; Basketball '31; Baseball '31, '32; Class President '32; Panhellenic; Student Council '32; Murmurmontis Staff '32; Basketball Manager '32, '33; Varsity Club.

MINOR LUEN PARKER, JR., B. S.  
MOUNT HOPI, W. VA.

Kappa Alpha; Student Council '32; Basketball '30; Football '31; Track '30, '31, '32.

MARY FRANCES DEEDS, A. B.  
BUCKHANNON, W. VA.

Sigma Delta Chi, President '33; Gamma Phi, Vice President.



THOMAS A. BLONDIN  
LUCIE BROOKS

GRACE WHITE  
HOWARD POST

THOMAS A. BLONDIN, A. B.  
WILLIAMSTOWN, W. VA.

Sigma Eta Delta, President '32, Secretary '30; Football '29, '30, '31, '32; Basketball '29, '30, '31, '32; Baseball '30, '31; Intramural Board '33.

LUCIE BROOKS, A. B.  
BUCKHANNON, W. VA.

Sigma Pi Delta, Corresponding Secretary '31; Haught Literary Club, President '33; Murmurmantis Staff '32; Y. W. C. A., Vice President '32, President '33; Gamma Phi; Foreign Relations Club; Pharos Board of Control.

GRACE WHITE, B. S.  
BUCKHANNON, W. VA.

Sigma Delta Chi.

HOWARD POST, B. S.  
LOST CREEK, W. VA.

Sigma Eta Delta.

FRONA FOSTER  
VERNON THOMAS



WILLIAM H. UNDERWOOD  
ELLA RUTH WILKINS

FRONA FOSTER, A. B.  
BUCKHANNON, W. VA.

Chi Kappa Alpha, Treasurer '30, '31;  
President '32; Haught Literary Society,  
Secretary-Treasurer '32; Pharos Board of  
Control; Class Secretary '32; Y. W. C. A.  
Panhellenic, President '32.

WILLIAM HENRY UNDERWOOD,  
B. S.  
BUCKHANNON, W. VA.

Kappa Alpha, Secretary '32.

VERNON THOMAS, B. S.  
CAMBRIDGE, MASS.

Alpha Kappa Pi; Glider Club Instructor;  
Radio Club; Debate '32, '33; Play Shop  
'32, '33.

ELLA RUTH WILKINS, A. B.  
COWEN, W. VA.

Kappa Phi Omega; Play Shop.



HERMAN PARRISH  
CADA RENICK

HILDA REXROAD  
WILLIS A. SHUMAN

HERMAN PARRISH, B. S.  
CHARLESTON, W. VA.

Kappa Alpha, Treasurer '33; Student Council '32, '33; Benzene Ring, Vice President '33; Business Manager Pharos '31; Intramural Athletics.

CADA RENICK, A. B.  
CHARLESTON, W. VA.

Sigma Pi Delta, Treasurer '31, Vice President '33; Y. W. C. A., Treasurer '31; Agnes Howard Hall Government; Intramural Athletics.

HILDA REXROAD, A. B.  
CLARKSBURG, W. VA.

Chi Kappa Alpha, Co-President '33, Social Chairman '31, '32; Y. W. C. A., Treasurer; Agnes Howard Hall Government; Class Secretary '31.

WILLIS A. SHUMAN, A. B.  
FAIRVIEW, W. VA.

Sigma Eta Delta, Treasurer '31, '32, Vice President '33; Play Shop, President '33; Alpha Psi Omega; Pharos Board of Control '33; Student Council '33; Football '29; Basketball '30.

GRACE HAMILTON  
ART M. BACHTEL



CLARENCE A. CASTO  
ELIZABETH WILLIAMS

GRACE HAMILTON, A. B.  
GRANTSVILLE, W. VA.

Kappa Phi Omega, President '33, Vice President '32, Treasurer '31; Pharos Staff; Haught Literary Society; Murmurmontis Staff '32; President Agnes Howard Hall Government; Intramural Athletics.

ART M. BACHTEL, B. S.  
AKRON, OHIO

Alpha Kappa Pi; Football '29, '30, '31, '32; Baseball '30, '31, '32, Captain '31, '32; Olympic Club; Intramural Athletics.

CLARENCE ASBERY CASTO, B. S.  
LEON, W. VA.

Alpha Kappa Pi; Benzene Ring, Treasurer; Pharos Staff '32; Murmurmontis Staff '32; Radio Club.

ELIZABETH WILLIAMS, A. B.  
BUCKHANNON, W. VA.

Kappa Phi Omega, Vice President '32; Student Council; Haught Literary Society, President '32; Murmurmontis Staff '32; Gamma Phi, President '33; Alpha Psi Omega; Play Shop; Pharos Staff '30, '31, '32; Choir; Orchestra '30, '31, '32.



MILLER MELLOTT  
HAZEL DAWSON

GERALDINE GASTON  
CLEMENT M. SIANDRU

MILLER MELLOTT, B. S.  
GLEN EASON, W. VA.

Alpha Kappa Pi.

HAZEL DAWSON, 'B. S.  
BUCKHANNON, W. VA.

Kappa Phi Omega.

GERALDINE GASTON, A. B.  
CUMBERLAND, MD.

Sigma Delta Chi; Choir.

CLEMENT M. SIANDRU, B. S.  
MARTINS FERRY, OHIO

Alpha Kappa Pi; President Boys' Dormitory '30; Spanish Club, President '32, '33, Vice President '31; Olympic Club, Vice President '33; Intramural Board; Football '29, '30, '31, '32; Basketball '30, '31, '32, '33; Baseball '30, '31, '32.



CARROL PALMER  
CLEMENCE PASE



MARGARET O'NEAL  
JAMES A. RAMSEY

CARROL PALMER, A. B.  
LOST CREEK, W. VA.

Sigma Eta Delta.

CLEMENCE PASE, A. B.  
THOMAS, W. VA.

Tallagewe, Olympic Club, Intramural Athletics.

MARGARET O'NEAL, A. B.  
PULLMAN, W. VA.

Sigma Delta Chi; Choir.

JAMES ARTHUR RAMSEY, A. B.  
BUCKHANSON, W. VA.

Attended Broddus.



VICTOR HALBRITTER  
ELINORE ANDERSON

MABEL CASTO  
CHARLES COLEMAN

VICTOR HALBRITTER, A. B.  
TUNNELTON, W. VA.

Alpha Kappa Pi; Attended Shepard College, Broddus College, Fairmont State College; Y. M. C. A.

ELINORE ANDERSON, A. B.  
WESLEYVILLE, PA.

Tallagewe; Student Volunteer; Y. W. C. A.; Attended Allegheny College.

MABEL CASTO, B. S.  
BUCKHANNON, W. VA.

Tallagewe, Vice President '30, President '31; Orchestra.

CHARLES COLEMAN, JR., A. B.  
BUCKHANNON, W. VA.

Alpha Kappa Pi; Football '29, '30, '31, '32; Baseball '30, '31, '32; Basketball '30, '31, '33; Intramural Athletics; Varsity Club; Y. M. C. A.; Foreign Relations Club.

PAUL MILES  
HELEN FURBEE EVANS



MARY LOU MILLER  
BRYANT KELLY

PAUL MILES, A. B.  
LORENTE, W. VA.

Foreign Relations Club; Track '29.

HELEN FURBEE EVANS, B. S.  
CLARKSBURG, W. VA.

Sigma Delta Chi, President '32; Choir,  
President '32; Olympic Club; Student  
Council.

MARY LOU MILLER, B. S.  
WEST UNION, W. VA.

Sigma Pi Delta, President '33; Choir; Pi  
Kappa Delta; Gamma Phi; Y. W. C. A.;  
Student Council.

BRYANT KELLY, A. B.  
ALBUQUDDA, PA.

Kappa Alpha; President Student Council;  
Play Shop; Choir; Y. M. C. A.



CHARLES J. HYER  
VICTOR CUPPETT

RUSSELL CHAPMAN  
ROSS LINGER

CHARLES JOHNSON HYER, A. B.  
SUTTON, W. VA.

Sigma Eta Delta; Tennis '30, '31; Intra-  
mural Athletics.

VICTOR CUPPETT, B. S.  
GRAFTON, W. VA.

Alpha Kappa Pi; Pharos Staff; Intramural  
Athletics; Gamma Beta Sigma; Track.

RUSSELL CHAPMAN, B. S.  
SMITHBURG, W. VA.

Alpha Kappa Pi; Benzene Ring, President  
'33; Sigma Alpha Sigma, Vice President  
'33; Pharos Staff; Track '30, '31, '32.

ROSS LINGER, A. B.  
ADRIAN, W. VA.

Ministerial Association, President '32, '33;  
Choir.

FRANCIS LEWIS  
JOSEPH ST. CLAIR

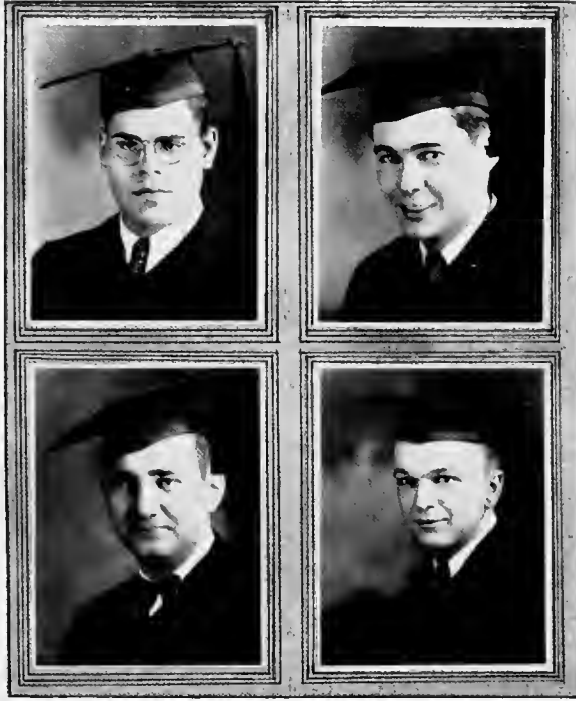

ALLEN T. HAMNER, JR.  
MERRITT H. FEATHER

FRANCIS LEWIS, B. S.  
BUCKHANNON, W. VA.

Football '29, '30, '31, '32; Track '30, '31, '32; Benzene Ring.

JOSEPH ST. CLAIR, B. S.  
MOUNDSVILLE, W. VA.

Kappa Alpha; Benzene Ring.

ALLEN T. HAMNER, JR., B. S.  
BUCKHANNON, W. VA.

Alpha Kappa Pi, Treasurer '30, '33; Editor-in-Chief 1933 Murmurmantis; Business Manager Pharos '32; Sigma Alpha Sigma, President; Gamma Beta Sigma, President '33, Treasurer '32.

MERRITT H. FEATHER, A. B.  
MILL CREEK, W. VA.

Kappa Alpha; Pharos Staff; Intramural Athletics; Y. M. C. A.; Play Shop; Choir.

# SENIORS

*Without Photographs*



WENTZ FORDYCE, B. S.

BUCKHANNON, W. VA.

Sigma Eta Delta; Y. M. C. A.; Football  
29, '30, '31, '32.

ROSE CARR, A. B.

BUCKHANNON, W. VA.

Let the thick curtain fall;  
I better know than all  
How little I have gained,  
How vast the unattained.

—WITHER.

JUNIORS



HOWARD BACHTEL

AKRON, OHIO

Alpha Kappa Pi; President of Boys' Dormitory '30; Class President '30, '31, '32; Football '30, '31, '32; Baseball '30; Track '32; Olympic Club; Y. M. C. A.; Feature Editor Murmurmontis '33; Intramural Athletics; Intramural Board.

ZELLA WILLIAMS

BRISTOL, W. VA.

Sigma Delta Chi, Secretary '32; Agnes Howard Hall Government; Secretary Junior Class; Olympic Club; Intramural Athletics.

JOSEPH HALL

WASHINGTON, D. C.

Alpha Kappa Pi; Class Vice President '31, '32; Track '32; Football '30, '31, '32; Basketball '31, '32; Intramural Board; Intramural Athletics; Murmurmontis Staff '33.

MARIAN DEEDS

BUCKHANNON, W. VA.

Sigma Delta Chi, Treasurer '32; Haught Literary Club, Vice President '32; Intramural Athletics; Intramural Board; Class Treasurer '32.

JAMES W. FURBEE

CLARKSBURG, W. VA.

Alpha Kappa Pi; Manager Football '32, '33; Olympic Club; Basketball '31, '32, '33; Play Shop; Tennis '31, '32, '33, Captain '32; Student Council '31; Glider Club '32, '33; Treasurer '33.



WILLIAM HARPER  
BUCKHANNON, W. VA.

Sigma Alpha Sigma; Student Council '32;  
Editor-in-Chief Murrumontis '33; Gamma  
Beta Sigma; Assistant Cheer Leader '30, '31,  
Cheer Leader '32; Intramural Athletics;  
Wesleyan Key.

ANITA E. O'ROARK  
MORRISTOWN, N. J.

Chi Kappa Alpha, Social Chairman '32, '33;  
Spanish Club; Haught Literary Club; Play  
Shop; Murrumontis Staff '33.

ARCHIE S. SNYDER  
WESTON, W. VA.

Alpha Kappa Pi, Assistant Treasurer; Foot-  
ball '30, '31, '32; Intramural Athletic.

VIRGINIA DARE WHITE  
BUCKHANNON, W. VA.

Sigma Delta Chi; Olympic Club; Intramural  
Board; Intramural Athletics.

CLARK HULL  
CLARKSBURG, W. VA.

Alpha Kappa Pi; Foreign Relations Club;  
Football '30, '31, '32; President Boys' Dor-  
mitory '31; Olympic Club; Basketball '31,  
'32, '33; Baseball '31, '32; Intramural Ath-  
letics.





GRACE WESTFALL

JANE LEW, W. VA.

Sigma Pi Delta; Pharos Staff; Choir.

SHELBY BELL

SPENCER, W. VA.

Alpha Kappa Pi; Y. M. C. A.

MARGUERITTE V. BYUS

BECKLEY, W. VA.

Kappa Phi Omega; Orchestra '30; Haught Literary Club; Olympic Club, Secretary '32, '33; Intramural Athletics; Tennis '32.

ARTHUR W. FRAZER

WHEELING, W. VA.

Men's Glee Club '31; Choir '32, '33; Pharos Staff '33; International Relations Club; Intramural Athletics; Tennis Manager '32, '33.

ALMA McKINNEY

BECKLEY, W. VA.

Sigma Pi Delta; Choir.

CINTILLA GILLESPIE  
CHARLESTON, W. VA.

Sigma Pi Delta.

ARNETT BAUGHMAN  
PHILIPPI, W. VA.

Alpha Kappa Pi; Basketball '33.

VIVIEN BELL  
MIDDLETOWNS, N. Y.

Chi Kappa Alpha; House Board; Haught  
Literary Club; Play Shop; Olympic Club;  
Intramural Athletics.

CHARLES W. SMITH  
PHILIPPI, W. VA.

Intramural Athletics; Attended Broddus.

MILDRED CASTO  
BUCKHANNON, W. VA.

Tallegewe, Vice President '32; Orchestra.

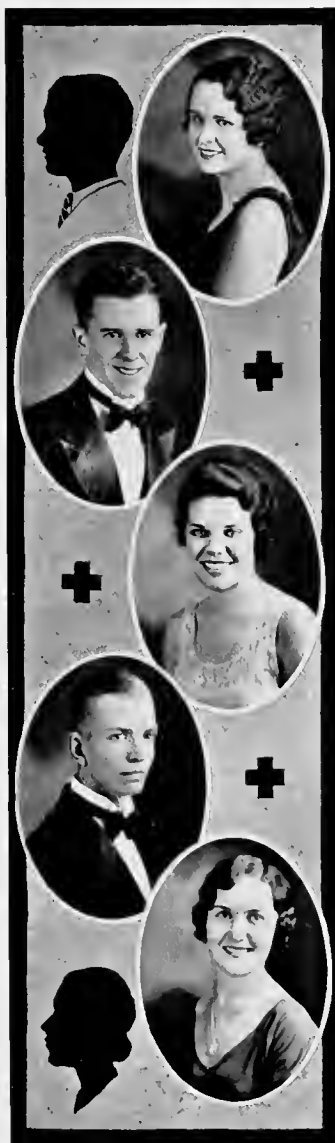



MARGARET DUNN

WESTON, W. VA.

Tallagewe; Y. W. C. A.; Student Volunteer.

JUNIOR MYERS

PHILIPPI, W. VA.

Attended Broddus '30, '31, '32; Intramural Athletics.

FREDA BOYLEN

PHILIPPI, W. VA.

Sigma Delta Chi; Attended Broddus '31, '32.

BYRON WOODRUFF

WHEELING, W. VA.

Kappa Alpha; Murmurmontis Staff '33; Sports Editor Pharos; Choir; Intramural Athletics.

BERNICE CLINE

BUCKHANNON, W. VA.

Tallagewe.

VELMA BELL

BUCKHANNON, W. VA.

Tallagewe, President '33; Y. W. C. A., Vice President '33; Los Bellotas; Pan-Hellenic Representative.

MICHAEL C. GREEN

GRANT TOWN, W. VA.

Sigma Eta Delta; Football; Baseball.

PATTY COLEMAN

BUCKHANNON, W. VA.

Kappa Phi Omega; Intramural Athletics; Pharos Staff; Secretary-Treasurer Play Shop; Secretary-Treasurer Spanish Club; Haught Literary Society; Debate '32.

FRANCIS BLAIR ST. CLAIR

BUCKHANNON, W. VA.

Choir.

EDITH McOLVIN

BUCKHANNON, W. VA.

Gamma Phi; Foreign Relations Club; Intramural Athletics.





GUY W. MICK  
BUCKHANNON, W. VA.

Intramural Athletics.

VIRGINIA REXRODE  
MARLINTON, W. VA.

Sigma Delta Chi, Social Chairman '32;  
Choir; Intramural Athletics.

WILLIAM SPIDELL  
MT. GILBEAD, OHIO

Kappa Alpha; Sigma Alpha Sigma; Murmur-  
montis Staff '33; Student Council '32;  
Pharos Staff.

MATHILDE LEONARD  
BUCKHANNON, W. VA.

Kappa Phi Omega; Olympic Club; Benzene  
Ring, Secretary '32; Haught Literary Club;  
Murmurmontis Staff '33; Gamma Phi, Sec-  
retary; Intramural Athletics.

CLYDE ERVIN  
BUCKHANNON, W. VA.

Sigma Alpha Sigma; Orchestra; Assistant  
Editor Murmurmontis '33.

HUFF MORRISON  
BUCKHANNON, W. VA.

Benzene Ring.

WRETTIA PETERSON  
BUCKHANNON, W. VA.

Kappa Phi Omega, Treasurer '31; Olympic Club; Intramural Athletics; Haught Literary Club, Secretary-Treasurer; Murmurmontis Staff '33; Pharos Staff; Student Council '30; Editor Handbook '30.

WARD REEDER  
LORENTZ, W. VA.

Benzene Ring.

MILDRED REPERT  
BUCKHANNON, W. VA.

Kappa Phi Omega; Gamma Phi; Haught Literary Club; Olympic Club, Treasurer; Benzene Ring; Intramural Athletics; Pharos Staff; Choir; Pan-Hellenic Council '31, '32.

RICHARD HANIFAN  
RAINELLE, W. VA.

Kappa Alpha; Intramural Athletics.

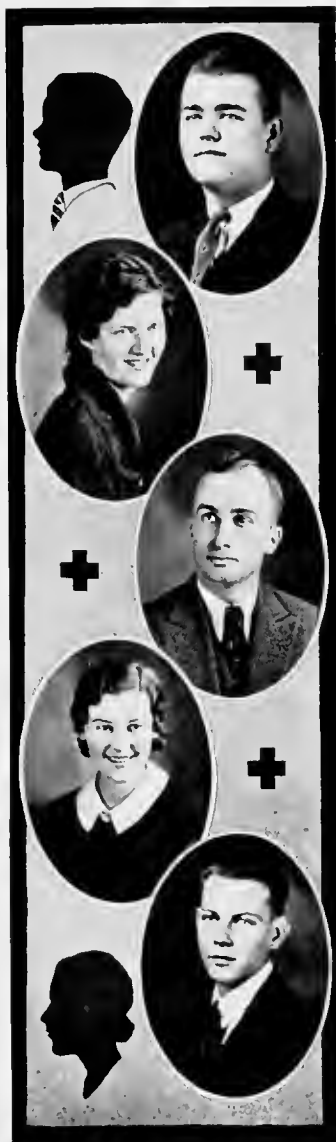

JUNIORS  
*Without Photographs*



HARRY K. SPEARS  
CAMBRIDGE, OHIO

STEPHEN MAMICK  
BLUNOOD, W. VA.

MARY KATHRYN HOFF  
HUNTINGTON, W. VA.

MABEL L. FARNSWORTH  
MONESSEN, PA.

VIRGINIA McWHORTER FULTINEER  
BUCKHANNON, W. VA.

FRANCES FOSTER  
BUCKHANNON, W. VA.

NICK GIANTONIO  
AKRON, OHIO

LESLIE STRADER  
WILSTON, W. VA.

ROBERT REGER  
BUCKHANNON, W. VA.

MARY LOUISE RILEY  
SOUTH CHARLESTON, W. VA.

MARION SANDERS  
BUCKHANNON, W. VA.

CLIFFORD E. BAXA  
BUCKHANNON, W. VA.

HAZEL G. LAMB  
BUCKHANNON, W. VA.

RAY MOORE  
BUCKHANNON, W. VA.

MAXINE GUTHRIE  
CLARKSBURG, W. VA.

EDISON RINE  
MOUNDSVILLE, W. VA.

CARL LAMB  
BUCKHANNON, W. VA.

JAMES SMITH  
BUCKHANNON, W. VA.



Go up and on! thy day well  
done,  
Its morning promise well  
fulfilled,  
Arise to triumphs yet unwon,  
To holier tasks that God  
has willed.

Go, leave behind thee all that  
man-  
The work below of man for  
man;  
With the white legions of  
the stars  
Do service such as angels  
can!

—WILLIAMS.

SOPHOMORES



EDWARD IRVIN HOWELL  
*President*  
MC MEHEN, W. VA.  
Alpha Kappa Pi

PAUL L. McCUSKEY  
*Treasurer*  
BUCKHANNON, W. VA.  
Kappa Alpha

ROBERT FOSTER  
*Vice President*  
BUCKHANNON, W. VA.  
Kappa Alpha

WILLIE ANNE WILSON  
*Secretary*  
BUCKHANNON, W. VA.  
Sigma Delta Chi

MARTHA CARTWRIGHT  
BUCKHANNON, W. VA.  
Sigma Pi Delta

ROBERT LOWELL HAWKINS  
BUCKHANNON, W. VA.  
Kappa Alpha

SUSAN FRANCES MAYO  
BUCKHANNON, W. VA.  
Sigma Delta Chi

WILLIAM JACK  
GASSAWAY, W. VA.  
Kappa Alpha

VIRGINIA MATHENY  
GASSAWAY, W. VA.  
Sigma Delta Chi

PAUL S. BROOKS  
BUCKHANNON, W. VA.

GERALDINE BUCKLEY  
MARLINTON, W. VA.  
Sigma Delta Chi

GEORGE W. CLEAVENGER  
CLARKSBURG, W. VA.  
Sigma Eta Delta

VIRGINIA D. JOHNSON  
CHARLESTON, W. VA.  
Sigma Pi Delta

JOHN H. WAUGH  
BUCKHANNON, W. VA.  
Alpha Kappa Pi





J. WILLIAM JONES  
MANNINGTON, W. VA.  
Kappa Alpha

KATHRYN SEABRIGHT  
WILLING, W. VA.  
Kappa Phi Omega

GENE DAVIS  
ST. MARY'S, W. VA.

KATHRYN CALLIHAN  
PHILIPPI, W. VA.  
Kappa Phi Omega

EARL E. STROHMEYER  
WARD, W. VA.  
Alpha Kappa Pi

EDNA WADE  
MARLINTON, W. VA.  
Sigma Pi Delta

ERNEST RENICK  
BUCKHANNON, W. VA.

MABEL LINTON  
BUCKHANNON, W. VA.  
Sigma Delta Chi

BOB STICKNEY  
SUSSEX, N. J.  
Alpha Kappa Pi

LOLA BAXA  
BUCKHANNON, W. VA.  
Sigma Delta Chi

JOHN N. BROWN  
CLARKSBURG, W. VA.  
Kappa Alpha

GOLDIE B. CREWS  
STOLESBURY, W. VA.  
Kappa Phi Omega

JOHN CAMPBELL  
BUCKHANNON, W. VA.

VERA LOWE  
BUCKHANNON, W. VA.  
Sigma Pi Delta





PAUL BROWN  
CLARKSBURG, W. VA.  
Kappa Alpha

MARGARET HELEN WATSON  
BUCKHANSON, W. VA.  
Sigma Delta Chi

FREDERICK THOMPSON  
SPENCER, W. VA.  
Kappa Alpha

RUTH WRAY  
GLEN WHITE, W. VA.  
Kappa Phi Omega

CLYDE G. HAMRICK  
WEBSTER SPRINGS, W. VA.  
Sigma Eta Delta

NINA FRANCES BAIRD  
CHARLESTON, W. VA.  
Sigma Pi Delta

GEORGE GREER  
GLEN RIDGE, N. J.

ELEANOR MOCKLER  
MANNINGTON, W. VA.  
Chi Kappa Alpha

HUGH A. RAMSEY  
BUCKHANNON, W. VA.

JANET A. BLAGG  
CHARLESTON, W. VA.  
Sigma Pi Delta

BERNARD BAILEY  
BUCKHANNON, W. VA.  
Kappa Alpha

EVELYN SHAFER  
GRAFTON, W. VA.  
Sigma Pi Delta

HAROLD CHAPMAN  
SMITHBURG, W. VA.

HELEN WARD  
BECKLEY, W. VA.  
Kappa Phi Omega





CHARLES S. WHITE  
BUCKHANNON, W. VA.  
Kappa Alpha

ELAINE SEXTON  
BUCKHANNON, W. VA.  
Sigma Delta Chi

PAUL POWELL  
LUMBERPORT, W. VA.

ELIZABETH O'DELL  
RICHWOOD, W. VA.  
Kappa Phi Omega

JAMES FULTON  
DUNN'S STATION, PA.  
Kappa Alpha

THELMA HINCHCLIFFE  
BURNSVILLE, W. VA.  
Tallagewe

DOUGLAS SWEARANGER  
JANE LEW, W. VA.



VIRGINIA BENNETT  
BUCKHANNON, W. VA.  
Sigma Delta Chi

JOSEPH WALKER  
ADRIAN, W. VA.

BERTHA YOUNG  
CHARLESTON, W. VA.  
Sigma Pi Delta

PAUL J. ROGERSON  
MOUNDSVILLE, W. VA.

MADELINE ANN PERRY  
CLARKSBURG, W. VA.  
Chi Kappa Alpha

PHILIP H. KARICKHOFF  
BUCKHANNON, W. VA.

TRILBY LOUISE KIMBERLING  
CLARKSBURG, W. VA.  
Chi Kappa Alpha





WILARD PHILLIPS  
BUCKHANNON, W. VA.  
Chi Kappa Alpha

J. FRANK KARICKHOFF  
BUCKHANNON, W. VA.

HELEN McWHORTER  
BUCKHANNON, W. VA.  
Sigma Delta Chi

ROBERT PHILLIPS  
FRENCH CREEK, W. VA.

COZBI SAYER  
BUCKHANNON, W. VA.

DAVID NUTTER  
BUCKHANNON, W. VA.

MARGARET MERRITT  
MONESSEN, PA.  
Chi Kappa Alpha

JEROME ARNETT  
AURORA, W. VA.

RENA A. BISSETT  
NEW ROCHELLE, N. Y.  
Sigma Pi Delta

NICHOLAS F. CODY  
BECKLEY, W. VA.  
Alpha Kappa Pi

MARY SUE HICKLIN  
MONTICELLO, VA.

WILLIAM ISAAC  
CHARLESTON, W. VA.

MARY BETTY KELLY  
BUCKHANNON, W. VA.  
Sigma Delta Chi

MAURICE HOOVER  
FRENCH CREEK, W. VA.





RUTH HAMRICK  
BUCKHANNON, W. VA.  
Sigma Delta Chi

CHARLES GREEN  
BUCKHANNON, W. VA.

DOROTHY MARIE WATSON  
TUNNELTON, W. VA.  
Kappa Phi Omega

ALBERT CRANE  
BUCKHANNON, W. VA.

EDITH OKES  
GLEN HEDRICKS W. VA.  
Sigma Pi Delta

OVID DUNCAN  
BUCKHANNON, W. VA.

MAYTON ZICKEFOOSE  
BUCKHANNON, W. VA.

LUCILLE TAYLOR  
BUCKHANNON, W. VA.  
Sigma Delta Chi

FLOYD SPIGGLE  
AMBAY, W. VA.

MABEL SAYRE  
BUCKHANNON, W. VA.

ALVA CARR  
BUCKHANNON, W. VA.

HELEN HALL  
BUCKHANNON, W. VA.

HOWARD GOCHENOUR  
BUCKHANNON, W. VA.

ELIZABETH FLANAGAN  
BUCKHANNON, W. VA.  
Sigma Delta Chi



# SOPHOMORES

*Without Photographs*



JESSIE KAUTZ  
BUCKHANNON, W. VA.

NELLIE PHILLIPS  
BUCKHANNON, W. VA.

RUTH REGER  
BUCKHANNON, W. VA.

HOWARD BRYANT  
BUCKHANNON, W. VA.

PAUL CUNNINGHAM  
WALKERSVILLE, W. VA.

JOHN PAUL CURRY  
LOST CREEK, W. VA.

GERALD DeBARR  
NUTTER FORT, W. VA.

RAYMOND HADD  
AKRON, OHIO

CLARK HULL  
CLARKSBURG, W. VA.

FRANK LAMB  
BUCKHANNON, W. VA.

MELVIN MATHES  
CHARLESTON, W. VA.

S. ROY McCUSKEY  
BUCKHANNON, W. VA.

ERWOOD McSWAIN  
WHEELING, W. VA.

B. MOODY NEIL  
TENNESSEE

JAMES O'GRADY  
WHEELING, W. VA.

MERELE ROSSELLE  
YOUNGSTOWN, OHIO

KENNETH STANLEY  
BUCKHANNON, W. VA.

HENRY WHITE  
BUCKHANNON, W. VA.

HERBERT WHITE  
BUCKHANNON, W. VA.

MILTON WYATT  
DRY FORK, W. VA.

JOSEPH OLDAKER  
BUCKHANNON, W. VA.

FREDRICK PEPPER  
CLARKSBURG, W. VA.

LYNDALL DeBARR  
NUTTER FORT, W. VA.

Ah, pensive scholar, what is  
fame?  
A fitful tongue of leaping  
flame;  
A giddy whirlwind's fickle  
gust,  
That lifts a pinch of mortal  
dust;  
A few swift years, and who  
can show  
Which dust was Bill and  
which was Joe?

—HOLMES.

# FRESHMAN

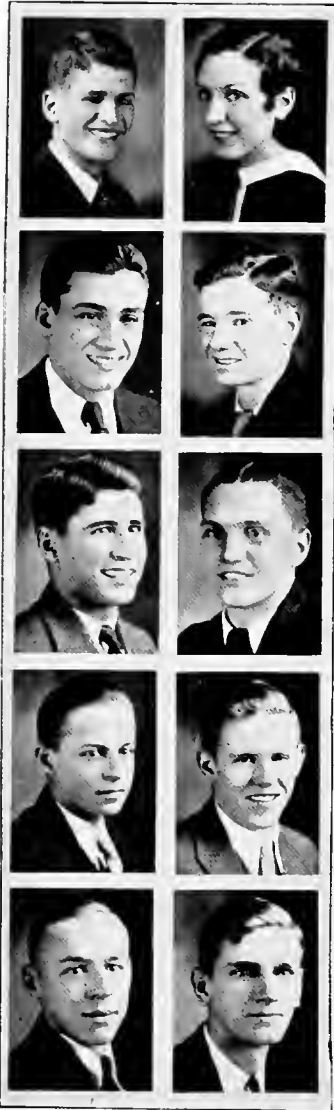

ROY W. REGER  
*President*  
CHARLESTON, W. VA.

EVELYN FOGLESONG  
*Secretary-Treasurer*  
MASON, W. VA.

FRED CUCUCILLI  
MARTINS FERRY, OHIO

GEORGE HOYLMAN  
*Vice President*  
BARNABAS, W. VA.

PAUL VENNARI  
LUMBERPORT, W. VA.

CORNILAS BANTA  
CHARLESTON, W. VA.

JAMES J. DEAN  
BUCKHANNON, W. VA.

SIDNEY DAVIS  
MC KEESPORT, PA.

LEWIS HINKLE  
BUCKHANNON, W. VA.

GARRETT EVANS  
MOUNDSVILLE, W. VA.



MARTHA FOSTER  
WHEELING, W. VA.

SAMUEL HAYS  
BUCKHANNON, W. VA.

JACKSON ANDERSON  
BUCKHANNON, W. VA.

LAURA JEAN WATSON  
BUCKHANNON, W. VA.

PEARLE NICHOLAS  
BUCKHANNON, W. VA.

CARL MARTIN  
BUCKHANNON, W. VA.

JAMES LAW  
CLARKSBURG, W. VA.

MILDRED CUPP  
ALBERT, W. VA.

DOROTHY VON BERG  
WHEELING, W. VA.

NOLAN FORANASH  
BUCKHANNON, W. VA.

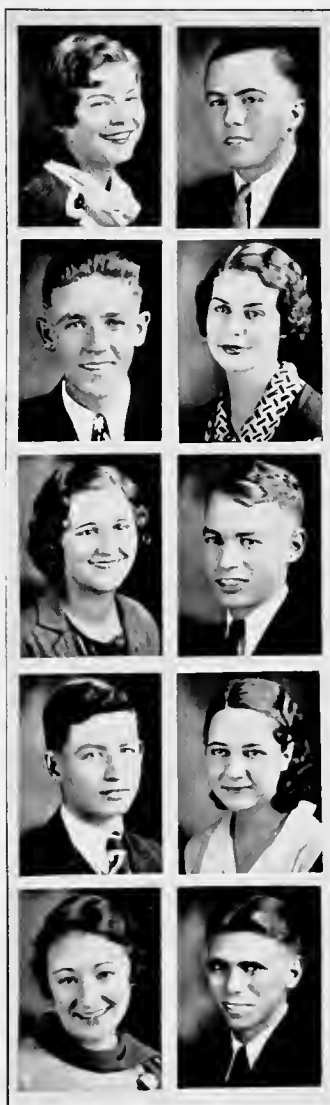



MAXINE BOWERMASTER  
KINGWOOD, W. VA.

HERALD A. GRANDSTAFF  
WHEELING, W. VA.

EUGENE ROBINSON  
CHARLESTON, W. VA.

ELEANOR CHAMP  
BUCKHANNON, W. VA.

MARTHA BRACKEN  
CLARKSBURG, W. VA.

CLAY ROBENSON  
CHARLESTON, W. VA.

CHESTER CASTO  
LEON, W. VA.

DOROTHY LEE CADÉ  
THOMAS, W. VA.

LESLIE DARR PRICE  
SOUTH CHARLESTON, W. VA.

CLAUDE GARRETT  
CLARKSBURG, W. VA.

JOHN M. CURRY  
KANAWHA HILL, W. VA.

RUTH SHAFFER  
BUCKHANNON, W. VA.

THELMA VIRGINIA KEIM  
RAINFLEE, W. VA.

RUSSEL STANFORD  
ELM GROVE, W. VA.

WILLIAM PERRY  
LOGAN, W. VA.

FAE KATHRYN GOANS  
DUNBAR, W. VA.

LOUANNA BELLE SNEDEKER  
WHIFELING, W. VA.

JOHN FITZWATER  
BUCKHANNON, W. VA.

SCOTT MUNSON CUTLIP  
BUCKHANNON, W. VA.

GERALD F. MCGREW  
RIPLEY, W. VA.





HARRY R. CALDABAUGH  
WHEELING, W. VA.

BETTY LOU FARNSWORTH  
FAIRMONT, W. VA.

FRANCES LOUISE GASTON  
CUMBERLAND, MD.

KENNETH STEWART  
BUCKHANNON, W. VA.

DICK HUDSON  
CHARLSTON, W. VA.

PAULINE LAUGHLIN  
PARKERSBURG, W. VA.

BONNIE LORENE NICHOLAS  
BUCKHANNON, W. VA.

WILLIAM LONG  
CLARKSBURG, W. VA.

ELBERT RENICK  
BUCKHANNON, W. VA.

MARGARET COLERIDER  
FRENCH CREEK, W. VA.

ADITH DEANS  
BUCKHANNON, W. VA.

LEWIS E. BALDWIN  
BUCKHANNON, W. VA.

ERNEST BAXA  
BUCKHANNON, W. VA.

RHODA RUDOLPH  
ALQUIPPA, PA.

VESTA LONG  
GAINES, W. VA.

MARPLE LAWSON  
HORNER, W. VA.

BORIS J. BILAS  
NEW BRITAIN, CONN.

ELEANOR LOUISE COOKMAN  
BUCKHANNON, W. VA.

KYLE GROVES  
CANVAS, W. VA.

PAUL POUNDSTONE  
BUCKHANNON, W. VA.

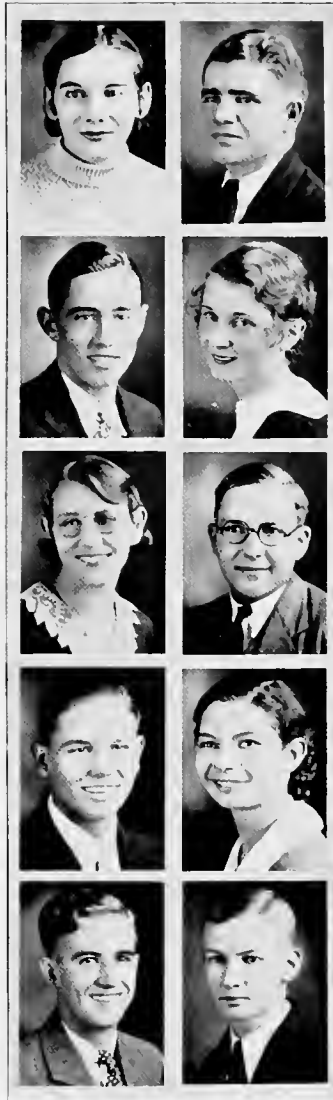



HELEN ROEPER  
PITTSBURG, PA.

WAYNE SWAGER  
LUMBERPORT, W. VA.

ELLSWORTH FORMAN WATERS  
CLARKSBURG, W. VA.

SARA ELIZABETH BLAKE  
WHEELING, W. VA.

EVELYN STEMPLE  
ADRIAN, W. VA.

EDMOND TUCKER, JR.  
NUTTER FORT, W. VA.

CARL BRADY  
ABBOTT, W. VA.

ADALINE PAISLEY  
GASSAWAY, W. VA.

HAROLD WAMSLEY  
MILL CREEK, W. VA.

HOWARD C. ROEPER  
PITTSBURG, PA.

JAMES ROSS  
CLARKSBURG, W. VA.

MABEL DE GARMO  
JANE LEW, W. VA.

HAZEL HINZMAN  
BUCKHANNON, W. VA.

THOMAS L. STOCKERT, JR.  
BUCKHANNON, W. VA.

LOREN O'DELL  
CHARLESTON, W. VA.

ELAINE SILL  
PARKERSBURG, W. VA.

MARGARET RUTH FREEMAN  
SUTTON, W. VA.

STANLEY TALBOTT  
FRENCH CREEK, W. VA.

JOHN BOYES  
AKRON, OHIO

MILDRED REED  
BUCKHANNON, W. VA.





ALFRED HAYS  
PARKERSBURG, W. VA.

EDITH ECKESS  
LORENZ, W. VA.

VIVIAN BRUCE  
EATONS, W. VA.

J. HERBERT PARKS  
ALBRIGHT, W. VA.

LYDA ARNETT  
REIDY, W. VA.

ALICE BLAKESLEE  
BELLINGTON, W. VA.

JESSIE BROWNE BEARD  
BARTOW, W. VA.

GLEN WARNER  
BUCKHANNON, W. VA.

ERNEST BENTFIELD  
WHEELING, W. VA.

BERNARD G. GREEN  
HELEN, W. VA.



JEAN ELIZABETH WILSON  
WHEELING, W. VA.

THOROLD FUNK  
ROWLSBURG, W. VA.

MILFORD TOWNSEN  
HALL, W. VA.

LOUISE BERRY  
GASSAWAY, W. VA.

MAXINE TALBOTT  
BUCKHANNON, W. VA.

HOWARD L. NULL  
PARKERSBURG, W. VA.

LEWIS JONES  
OAKLAND, MD.

VIVIAN TALBOTT  
ADRIAN, W. VA.

JOHN HULL  
BUCKHANNON, W. VA.

LEWIS REITZ  
BUCKHANNON, W. VA.



# FRESHMEN

*Without Photographs*

OLGA BALLI  
PICKENS, W. VA.



MARGARET SIMONS  
BUCKHANNON, W. VA.

ELEEN BROWN  
BUCKHANNON, W. VA.

ETHEL COPLIN  
BUCKHANNON, W. VA.

AVANELLE THACKER  
BUCKHANNON, W. VA.

HELEN BURR  
BUCKHANNON, W. VA.

ROSEMARY HARNE  
BUCKHANNON, W. VA.

JAMES BRYANT  
BUCKHANNON, W. VA.

MARSHALL LEE BUCKALEW  
CHARLESTON, W. VA.

JAMES FRANKLIN LOUGH  
MC WHORTER, W. VA.

WOODROW BURTON  
ELIZABETH, W. VA.

GLENN NICHOLAS  
WESTON, W. VA.

HARRY KESSELL  
CHARLESTON, W. VA.

MAYFORD OURS  
BUCKHANNON, W. VA.

PAUL MEARNES  
FRENCHTON, W. VA.

SHERMAN WEST  
BUCKHANNON, W. VA.

HARVEY J. MITCHELL  
BUCKHANNON, W. VA.

PATSY SPATAFORE  
CLARKSBURG, W. VA.

ORVAL McCAULEY  
BUCKHANNON, W. VA.

RUSSELL SMALLRIDGE  
FRENCH CREEK, W. VA.

DAVID NUTTER  
LOST CREEK, W. VA.

HERBERT WESTFALL  
BUCKHANNON, W. VA.

WILLIAM McGREW  
RIPLEY, W. VA.

LOWELL FOLSOM  
BUCKHANNON, W. VA.

J. WHINZOR DEEBLE  
WILKES-BARRE, PA.

HOLLY SHAMBLIN  
BUCKHANNON, W. VA.

BATTELLE HINKLE  
MT. CLARE, W. VA.

JOE BLACK  
BUCKHANNON, W. VA.

CHARLES O. SNIDER  
RICHWOOD, W. VA.

CHARLES JEFFERS  
MOUNDSVILLE, W. VA.

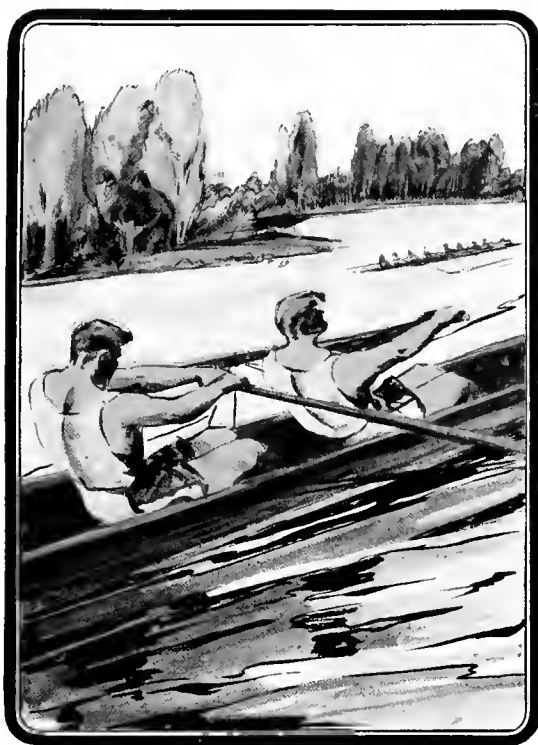

A T H L E T I C S

# Autographs



A series of horizontal lines, likely intended for handwriting practice or as a template for an autograph page. The lines are evenly spaced and extend across the width of the page.



"CEBE" ROSS

Wesleyan is fortunate in having at the head of her athletic department such a versatile man as "Cebe" Ross. To him fall the tasks of football coach, basketball coach, baseball coach, and director of athletics. His ability is evidenced by the good records of Wesleyan's athletic teams and the excellent schedules that he always procures. "Cebe's" ability and personality have made him one of the most popular coaches in the history of the school. Perhaps one reason that he works so hard for Wesleyan is that Wesleyan is his Alma Mater. They are for each other—Wesleyan and "Cebe".

\* \* \* \*

Paul Watson had a difficult task and did it well as coach of the Freshman football team. He, too, is a Wesleyan alumnus.

\* \* \* \*

The duties of a student manager are many, difficult, very necessary, but not spectacular and, therefore, not adequately appreciated. The student managers for football were Jerry Debarr, Jim Furbee and Paul Rogerson; for basketball, they were Jack Rafeld, Sherman West, and Jockey Dean.

## Wesleyan Loses Opening Game to Presidents, 20-0



### ORVAL EDMUNDSON

"Tubby" was one of the best, if not the best, centers who have ever played for Wesleyan. He was light and full of a fine fighting spirit. He graduates this year. Luck to you, "Tub".

### HARRY SPEARS

Wesleyan had an abundance of good ends in '12. Prominent in that supply was Harry Spears. "Spearsy" is built for his position. His speed in getting down under punts saved the Bobcats many yards. He is a Junior this year.

The Wesleyan Bobcats, presenting a rugged and veteran eleven, fought the Presidents of Washington and Jefferson to a standstill for three periods in the game at Washington, only to see their hopes go glimmering in the last quarter, when the powerful W. & J. scored two touchdowns.

It was a fighting Wesleyan team that went down to defeat. Before the game was over, Wesleyan lost A. Bachtel, Beveridge, Fordyce, and Edmundson due to injuries.

Ray Hadd, making his first appearance in a Wesleyan uniform, was the outstanding defensive man for the Bobcats. Substituting for Fordyce who was injured, Ray smeared the opposition for numerous losses.

The Bobcats, never losing their characteristic fight, unleashed a great drive in the closing minutes of the game in a desperate effort to score but were halted by an intercepted pass.

## Pioneers Upset the Dope, Tie Wesleyan 27-27



On November 5th, the Glenville Pioneers came to Buckhannon and gave the over-confident Bobcats the surprise of the season. Wesleyan, picked to win by two or three touchdowns, piled up a fourteen point lead in the first half, and nobody was surprised. But the visitors came back strong in the last two quarters. They tied the score early in the fourth period, and played the 'Cats on even terms until the final whistle. The final score was Wesleyan 27—Glenville 27, the most outstanding upset of Wesleyan's schedule for 1932.

The good weather and the natural spirit of rivalry between the two schools brought out one of the best crowds of the season.

In the long run, this shaking up probably did the Bobcats more good than harm. It prevented any epidemic of "cockiness" from breaking out in the squad and taught them not to regard a less famous foe, especially Glenville, as a set-up. As a financial result, the game next fall will probably draw twice the usual number of spectators. Look out Glenville!



NICK GIANTONIO

Nick is what a coach calls a smart football player. He has proved this by his ability to take care of himself and to take advantage of the weaknesses shown by the opponent ends and halfbacks. He has played superior ball all season, making several all-opponent and all-conference teams. He is a Junior.

TOM BLONDIN

Tom has everything it takes to be a great guard, and he used every bit of his ability. He is one of the best guards ever to play on a Bobcat team—always rough and ready. Opponents rejoice that he graduates in June.

## Wesleyan Wins Over Dukes from Pittsburgh 7 to 6



JOSEPH HALL

"Joe" was a very valuable man in the backfield. His ability to punt helped Wesleyan out of danger when threatened by the opposing team. "Joe" has one more year of varsity competition, and we are expecting big things of him.

ARTHUR BACHTEL

"Art" and his educated toe have won more than one game. His record in placement kicks is one of the best records in the United States. His generalship and leadership proved to be a big advantage for Wesleyan. His sure defensive play and ball carrying was a feature throughout the season.

A powerful Wesleyan team which refused to respect the highly touted mastery of the Dukes, fought its way to victory at Forbes Field in a night game. It was the second time in succession that the Bobcats have won from the Dukes, and there was not a doubt in the minds of the spectators that the best team won.

It was during the first period that both teams scored. From then to the close of the game, it was a hard, close battle, with Wesleyan having the upper hand. It was also during this eventful first period that Howard Bachtel, little quarterback, was injured while making one of those hard, driving tackles that he is noted for. The Dukes scored the first touchdown of the game on a blocked punt early in the first quarter.

DeCarbo, left guard for the Dukes, blocked one of Wesleyan's punts on the Wesleyan ten-yard stripe. The ball bounded towards the Wesleyan goal line and big Armand Miccolai, right tackle for Duquesne, hugged it in his arms and raced across for the only Duke score. Sullivan's placement for extra point failed.



## Wesleyan Wins Over Dukes (Continued)



It was only a few minutes after the Duke marker that Paul Beveridge changed the entire complexion of the game when he intercepted a pass and ran 83 yards for a touchdown. Art Bachtel again used his now famous toe to boot the ball across the bar for the winning point.

From then on, every man on the Wesleyan team played unbeatable football. They threatened the Duke goal line several times and stopped every rally that the Dukes could make. Orville Edmondson and Tom Blondin were the outstanding men in the forward wall. Many times they broke through the Duke line and sneared the ball carrier for a loss.

Joe Hall and Red Sullivan, the Duke ace, put up a fine kicking duel.

Wesleyan's most dangerous threat to score during the latter part of the game came late in the last period when Spears intercepted Deluca's last toss and almost broke away for a score. Wesleyan kept to line plays and the game ended with the ball in Wesleyan's possession at midfield.

DeCarbo was easily the outstanding star for Duquesne. He is one of the finest linemen in Eastern college circles.



SAM MAZZIE

Sam is another Clarksburg boy who came to Wesleyan and made good with "Cebe" Ross and his Bobcats. He graduates this year, and goes back to Clarksburg to coach and teach in one of the schools there. His fine playing at a guard position at Wesleyan was ever "a thorn in the side" of the opposition.

GEORGE GREER

George came all the way from Northern New Jersey to cast his lot with Wesleyan's football playing Bobcats. Wesleyanites are glad he came. George plays a guard position, is only a Sophomore, and is one of the best built men on the squad. You will hear a lot more about him in the next two years.

## Army Battles Hard to Win Over Wesleyan Bobcats



**CLARK HULL**

Clark has proved himself worthy of the Wesleyan "W" for the third time. At fullback, this man has special ability in punting, running the ball, and backing up the line. He will be back next year.

**PAUL BEVERIDGE**

"Bev's" hard luck stayed with him this year again, but did not keep him from making an enviable record. When his condition would permit, he played brilliant football. Among other things, he will long be remembered for his spectacular run against Duquense in '32.

Refusing to remember that they were the decided underdogs, and had only an outside chance of making the game even interesting for a powerful Army eleven, a fighting Bobcat team took everything that the Cadets had to offer on the offensive, and put on a little of the same brand of ball themselves to advance the ball to Army territory several times.

The game was played on a sloppy gridiron, ankle deep in mud and most of the time in a blinding rainstorm. Offensive thrusts, almost impossible under the conditions were reverted to punts between Joe Hall of the Bobcats and Buckler of the Army.

Army got the field break of the game near the end of the half when Frenzel, in the Army backfield for Buckler, recovered a fumble by "How" Bachtel on the Wesleyan forty-seven yard stripe.

## Army Battles Hard to Win Over Bobcats (Continued)



Twice the powerful forward wall of the Army pushed the Bobcats back to their own twenty-five and a first down, but an inspired Bobcat, aided by a slippery ball and some marvelous clean tackles, withstood the attack. The half ended scoreless.

The rain had subsided before the third quarter was over, and an Army team, truly surprised at the great strength of the little West Virginia eleven, tried desperately to score. Vidal took a pass from Fields and ran 75 yards for the only touchdown of the game.



EDWARD HOWELL

"Stretch" broke into the line-up after the first two games, and from then on, he proved himself to "Cebe" Ross and stayed there for the rest of the season. "Stretch" became a good passer, and one of the toughest spots on the team. He is good fullback material.

HOWARD BACHTEL

Forrest, Art, and now "How". Wesleyan was surely lucky in getting that Bachtel family started to school here. Aside from his blocking services, "How" has been one of the best ground gainers on the squad this year. He is a Junior and undoubtedly will be one of Wesleyan's outstanding backs next year.

Outstanding for the Army team was Vidal, halfback, and Summerfelt, husky linesman. The real feature of the game was the punting duel between Joe Hall and Buckler of the Army.

During the season, Army snowed under Harvard with a 46-0 rout, and then proceeded to bowl over Yale by a 19-0 score.

## Bobcats Win Over Bethany College, 39-6



CHARLES WHITE

Wesleyan folks are generally agreed that "Charlie" White is one of the most promising athletes that "Cebe" has on the squad. "Charlie" plays an end position where he specializes in pass receiving. He has two more years in which to thwart the plans of ambitious opponents.

WENTZ FORDYCE

"Doe" or "Buckboard" was the biggest man on the eleven; and how he stopped them at the line of scrimmage. His strength and ability to keep his feet were among his best qualities. "Doe" played a tackle position, and few were the plays that went through his territory. He is a Senior.

West Virginia Wesleyan's fighting Bobcats clawed their way through the Bison line for an easy victory October 8th, at the Buckhannon field. The Bethany College team fought a hard, losing fight. They were outclassed in every respect. Wesleyan gathered all her points in the first three periods. The game was full of thrills for the spectators. Long runs accounted for most of the scoring.

Howard Bachtel made the longest run of the game with a 47-yard gallop for a touchdown. Art Bachtel scored twice on runs of 25 and 15 yards respectively. Siandru, Hull and Coleman also scored touchdowns for Wesleyan.

Bethany scored once as the result of a Wesleyan fumble. The final score was Wesleyan 39, Bethany 6.

Wesleyan scored once on a safety.

The entire Wesleyan squad was clicking well. Art Bachtel was outstanding. The Bethany attack was led by McGee and Moffet, the passing combination that scored the lone touchdown for the Bisons.

## Wesleyan Wins Decisive Game From Georgetown



Seemingly in a vengeful mood after a listless 21-21 tie game with Glenville Pioneers at their own den, the Wesleyan Bobcats journeyed to Washington, D. C., to claw their way to a 14-0 decisive victory over Georgetown's eleven. From the opening whistle, it was evident that the Bobcats meant business, and a husky Hoyas team was forced on the defensive.

The entire first half was characterized by well-placed punts and frequent fumbles on both sides.

Wesleyan scored first when Rine fell on a Hoya fumble across the goal line. A. Bachtel kicked the placement. After a long pass from Hall to Spears, the 'Cats scored again on a lateral from Howell to A. Bachtel. A. Bachtel again kicked the placement.

Once in the third quarter, the big Georgetown team buckled down and seemed determined to fight off the scrappy Bobcats. After taking the ball on downs, they marched down the field in a series of long gains. But Wesleyan snapped out of it, threw the Hoyas backs for repeated losses until the danger was over, finally scoring a touchdown on a fumble by the Georgetown quarterback.



ALTON WHOLF

"Bud" has completed four years of service to Wesleyan's football team, and will graduate in June. He has played at either an end or center position in most of the Bobcat scraps since '29. His 185 pounds have been the "Waterloo" of many embryo touchdowns conjured by Wesleyan's opponents.

EDISON RINE

"Etts" came to Wesleyan from the University at the start of his Sophomore year, and immediately proved himself one of the toughest ends on the squad. He has one more season in which to climax his fine football career. West Virginia's loss has been Wesleyan's gain.

## Mountaineers Win Exciting Battle at Morgantown

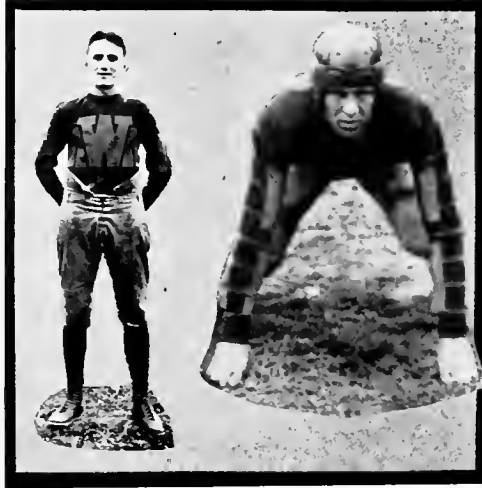

### CLEMENT SIANDRU

"Si" overcame his injured knee and played good football throughout the year. We will remember "Si" because of his willingness to try under any conditions. He is a good all-around half-back and has proved himself worthy of the Wesleyan "W". He is a Senior.

### ARCHIE SNYDER

Archie came to Wesleyan from Weston High School, where his playing had earned him a place on the all-state team. He has fulfilled our fondest expectations. Opposing backs have repeatedly learned the folly of running plays around Archie's end. Next year, he will be back at his position as a Senior.

The West Virginia Mountaineers, respected gridiron foes for the past 30 years, once again stopped a tired but determined Bobcat eleven at the Mountaineer Stadium. The final score was 14-0. The 14 points rolled up by the Mountaineers in no way indicated the relative strength of the two elevens. The Bobcats fought the boys from the University on even terms. Never losing their fight and trying to overcome the 7 point lead they forced the Mountaineers back to their own goal when "How" Bachtel took a pass from Beveridge and, reversing his field, ran 51 yards to the 4-yard line. Here the Bobcat threat was converted into a Mountaineer touchdown when Marker snared a Wesleyan pass on his own two-yard line and raced 98 for a touchdown and victory.

Wesleyan's backfield was forced to play defensive ball until that final spurt at the close of the game when Beveridge's appearance added new life to throw a justified scare into the Mountaineers.

## Bobcats Win Easily Over Salem College, 14-0



A somewhat handicapped Bobcat team won a listless game from a fighting Tiger eleven at the College Field here. Play on both sides was marked by frequent fumbles and inconsistent offensive maneuvers.

In the first five minutes of play the Bobcats served notice on the Salem team that as far as they were concerned it was just another ball game.

The Bobcat team played mediocre football, showed signs of a hard Duquesne game a week ago, and were visibly weakened by the absence of Blondin and H. Bachtel.

Outstanding for the Bobcats on the line were Edmundson, Giantonio, and Fordyce. The outstanding backfield men were A. Bachtel and Clark Hull. The Salem team played aggressive football throughout the game.

The final score was Wesleyan 14, Salem 0.



PAUL POWELL

"Chuff" had a mean assignment of playing either guard or tackle as the occasion might demand. Last year he was the only Freshman to make his letter. He is heavy and strong. If you watch Wesleyan's line in '33 and '34, you will see a lot of Powell.

MARION SAUNDERS

"Shot" is the biggest player on the Bobcat squad. He is not too big to handle himself well, but, on the contrary, uses every pound of his weight to the best advantage. He is one of Cebe's best tackles. You will see a lot of Saunders next fall, too.

## Marshall Wins From Wesleyan By 22-0 Score



CHARLES COLEMAN

"Charlie", too, has played his last year of football for Wesleyan. Although not a regular he could always be depended upon when needed. He played his best games against Salem and Bethany, scoring a touchdown in each game. He played quarterback, and his greatest asset was his ability to call good plays and to call them promptly.

FRANCIS LEWIS

"Lippy" was one of the strongest boys in the line. He, too, has completed four years of Wesleyan football and will graduate in June. He played a tackle position where he consistently broke up the plays that came his way.

Plainly showing signs of a terrific schedule and displaying a complete reversal of form as compared to previous games, the war-worn Bobcat was completely outplayed in their last game of the 1932 season.

Opening up their characteristic drive, the Bobcats marched up the field, and it looked just like another game, but something snapped, and the Bobcat attack completely collapsed, both offensively and defensively. From then on, the game was Marshall's.

Wesleyan had one real scoring chance—and that on the first three plays after the kickoff, but the Bobcat pass snatchers were completely off form and missed several flat passes in open territory.

The Seth flash, Zontini, was the nemesis of the demoralized Bobcats. He was truly the big Herdsman in the Herd attack this year.



## Football Summary



It seems to be a characteristic of Wesleyan to defeat, or at least scare, some one of the highly touted teams of the East each year. Last year it was the Navy; this year it was the Army. The team this year was not marked by any individual star, but rather by the general efficiency of each player on the squad. The average as to games won and lost in the 1932 season was exactly .500—winning four, losing four, and tying one.



Those in the picture are: Back row—Debarr, Manager; Coleman, Neil, Roselle, Reger, Hamrick, Rogerson, Assistant Manager, and Cutlip, Publicity Director. Middle row—Evans and Benfield, Assistant Managers; Lewis Saunders, Rine, Fulton, White, Green, Hadd, Giantonio, Snyder, and Campbell, Trainer. Front row—Hall, H. Bachtel, Wholf, Siandru, A. Bachtel, Edmundson, Spears, Blondin, For-dyce, Hull, Beveridge, Mazzie, Greer, Powell, and Howell.



## Basketball



Wesleyan had a successful basketball season as everybody expected with "Cebe" Ross at the helm and an abundance of experienced material to select from. They fought through their stiff schedule winning seven in fifteen games. Teams as a whole throughout the state were unusually good this year, and it took a good team to win half the games on its schedule. Wesleyan was handicapped at the pivot position. None of the boys were tall enough to consistently get the tip-off. The guard combination of Roselle and Giantonio was one of the strongest features of the 'Cat line-up.



Those in the picture are: Back row—Coach Ross, "Rosey" Roselle, "Charlie" White, "Etts" Rine, "Si" Sladru, Harry Spears, and Jack Rafeld, Manager. Front row—"Tubby" Edmundson, "Jim" Furbee, "Nick" Giantonio, Clark Hull, "Stretch" Howell, and Fred Pepper, Publicity Director.



## Review of the Basketball Season



January 5th

Played Washington & Jefferson College at Buckhannon. Wesleyan won. Score 35-28.

January 12th

Played Glenville Teachers College at Glenville. Glenville won. Score 32-23.

January 16th

Played Davis-Elkins College at Elkins. Davis-Elkins won. Score 36-21.

January 19th

Played Fairmont Teachers College at Buckhannon. Wesleyan won. Score 33-29.

January 23rd

Played Waynesburg (Pa.) College at Buckhannon. Waynesburg won. Score 32-25.

January 25th

Played West Virginia University at Morgantown. Wesleyan won. Score 39-38.

January 27th

Played Marshall College at Buckhannon. Wesleyan won. Score 41-36.

February 7th

Played Davis-Elkins College at Buckhannon. Davis-Elkins won. Score 44-33.

February 10th

Played Fairmont College at Fairmont. Wesleyan won. Score 39-36 (Extra Period).

February 18th

Played Salem College at Clarksburg. Salem College won. Score 36-29.

February 23rd

Played Glenville Teachers College at Buckhannon. Wesleyan won. Score 36-34.

March 1st

Played New River State College at Montgomery. New River State won. Score 29-22.

March 2nd

Played Marshall College at Huntington. Marshall College won. Score 48-26.

March 6th

Played Salem College at Buckhannon. Wesleyan won. Score 32-29.

March 8th

Played West Virginia University at Buckhannon. W. V. U. won. Score 37-28.

## Baseball



Under the skillful direction of Coach "Cebe" Ross, the Bobcat baseball team enjoyed a very successful season, winning six of eight games. The games lost were to Salem College, at Salem; and to Fairmont College, at Fairmont. The weather was an annoying handicap in the '32 season, several games being cancelled because of rain.

Beveridge, Mazzie, and Smallridge made up the pitching staff, while Art Bachtel did most of the work behind the bat.



The players as they appear in the picture are: Standing—Charlie Coleman, Bob Smallridge, Jim Fulton, Jack Rafeld, Stretch Howell, Paul Powell, George Greer. Seated—Sam Mazzie, Paul Beveridge, Hans McCourt, Clark Hull, Si Siandru, Tubby Edmundson, and Harry Spears.



## Tennis



Tennis has become one of the most popular minor sports on Wesleyan's campus. When the weather permits, the courts are continuously occupied from dawn until dark.

The varsity team, playing under the serious handicap of being without a coach, did not measure up to their usual successful schedule in the '32 matches. With the return of Professor W. A. Hallam, who will again coach the team, the 1933 season is expected to be much more successful.



The letter men of the 1932 squad are Jim Furbee, Zaner Post, Joe Oldaker, Delmar Moore, Dick Rutherford, and Arthur Frazer, Manager. Clifford Batties and Pete Wray, not in the picture, were also letter men.

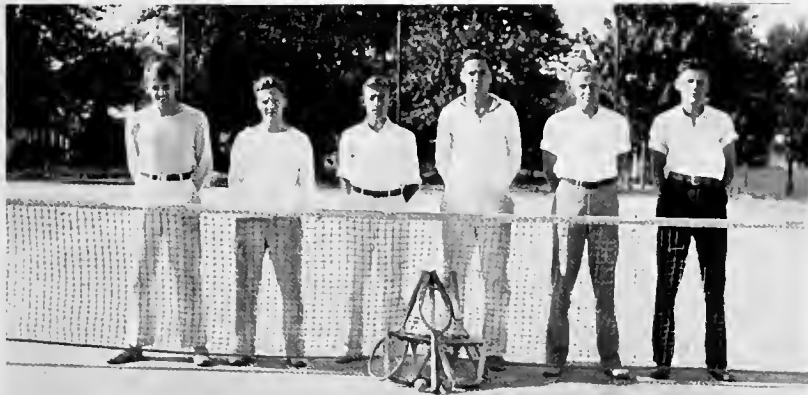

## Track and Field



Reorganization of a Wesleyan track and field team is being carried on by Coach "Art" Simons. The student body made an active response to his call for team candidates, and some very good material has developed. The track and field events have shown indications of becoming one of the most popular athletic activities on the campus as interest increases each year.

The most outstanding feature of the 1932 team was the work in the weight department by Sharp and Saunders.



Those in the picture are: Back row—Coach Simons, Sam Gilmore, John Williams, Paul Sharp, Marion Saunders, Alton Whoff, David White, Carl Rife, Gerald Beharr, and Clayton Hall, Manager. Front row—Edison Rine, David Latham, Paul Crauser, Joe Oldaker, Erwood McSwain, Howard Bachtel, John Brown, and Russel Chapman.





A C T I V I T I E S



# Autographs

62

A series of horizontal lines for writing, consisting of approximately 20 lines spaced evenly down the page.





## SERVICE GROUPS



JAMES FURBEE,  
*Business Manager*



WILLIAM HARPER,  
*Editor-in-Chief*

The members of the "Murmurmentis" Staff take this opportunity to express their sincere appreciation for the splendid co-operation of the following parties in making this book possible:

Miss Jo MacAvoy, for personal interest in the book as a whole and especially in the pictures.

The Wesleyan Faculty, for their promptness and diligence in making available much of the material necessary for this publication.

The Wesleyan Student Body, for their co-operation and patronage of this book.

The Pontiac Engraving Company, and especially Frank M. Mawicke, for engravings, pen sketches, and suggestions.

The Young Printing Company, for printing and cover.

The Business and Professional men who have advertised herein.

Dr. Homer Wark for the privilege of dedicating this volume to him.

## The Staff



CLYDE ERVIN

*Assistant Editor*

ARCHIE SNYDER

*Assistant Business Manager*

HOWARD BACHTEL

*Feature Editor*

ZELLA WILLIAMS

*Freshman Editor*

ANITA O'ROARK

*Senior Editor*

BYRON WOODRUFF

*Photograph Editor*

JOE HALL

*Athletics*

MARIAN DEEDS

*Junior Editor*

WRETHA PETERSON

*Sophomore Editor*

WILLIAM SPIDELL

*Organization*



# The Wesleyan Student Council



## OFFICERS

HERMAN PARRISH  
*President*

MILFORD TOWNSEN  
*Secretary-Treasurer*

This year the Student Council experienced one of the most successful seasons in its history. Co-operation was manifest on all occasions, and a desire to do his best was shown by every Council member. More awards were given this year for extra-curricular activities than ever before. The Lyceum Course maintained its high standard of entertainment by bringing several noted musical organizations and speakers to Wesleyan.

The biggest achievement of the Council this year was the introduction of a co-operative plan for reducing the expenses of the Spring dances. This plan was well accepted by the sororities and fraternities.

The Council also sent two delegates to the Mid-Atlantic Convention of the National Student Federation of America which was held in Newark, Delaware. Mr. Parrish and Mr. Spidell, who represented Wesleyan came back with many new ideas for the improvement of the Council.

## COUNCIL DIRECTORS

MINOR PARKER	<i>Freshman Relations</i>
HERMAN PARRISH	<i>Publications</i>
WILLIAM SPIDELL	<i>Lyceum</i>
ELIZABETH WILLIAMS	<i>Vocational Guidance</i>
WILLIS SHUMAN	<i>Elections and Awards</i>
MARY LOU MILLER	<i>Social Life</i>
WILLIAM HARPER	<i>Theses and Alumni Relations</i>
SAM MAZZIE	<i>Administration and Faculty Relations</i>

## The Wesleyan Student Council

WILLIS SHUMAN  
BRYAN KELLY

MARY LOU MILLER  
MINOR PARKER  
ELIZABETH WILLIAMS

HERMAN PARRISH  
SAM MAZZI

WILLIAM SPIDELL  
MILFORD TOWNSEND  
WILLIAM HARPER



## OFFICERS

LUCIE BROOKS  
*President*

MARIAN DEEDS  
*Vice President*

FRONA FOLLER  
*Secretary*

# Haught Literary Society



Haught Literary Club was organized on Wesleyan's campus in 1924 in honor of its patron, Dr. Thomas W. Haught. It was organized for the purpose of recognizing Wesleyan Women in literary attainments, and to develop in them an appreciation of literature, both classical and modern. The highest standards in intellectual interests are cultivated and promoted.

Membership in the organization is limited to sixteen active members, the election being made by one of two methods as follows: through replacement by an outgoing Senior who proposes an undergraduate to take her place; or through direct election by the unanimous vote of the club.

Each year there are far more membership applicants than can be taken into the Society because of its limited membership rule. Thus because of the desirability and difficulty in having one's name on the Haught Literary roll, members justly covet this honor. This Society attracts girls of the most outstanding ability and character on the campus.

The entire school takes keen interest in the many worthwhile projects of this organization. Besides its literary activities, the Society frequently sponsors social functions of various natures.

The Society is grateful to Dr. and Mrs. Thomas W. Haught for their lasting and devoted interest.



## Haught Literary Society

FRONA FOSTER  
LUCY BROOKS

ANITA O'ROARK  
MARIAN DEEDS  
VIVIAN BILL  
MARGUERITE BYUS

WRETHA PETERSON  
MATILDA LEONARD  
PATTY COLEMAN

NINA BAIRD  
VIRGINIA FULTINEER  
ELSIE HOWARD  
GRACE HAMILTON

MILDRED REPERT  
VERA LOWE  
ELIZABETH WILLIAMS



## Wesleyan Play Shop



### OFFICERS

MRS. C. EDMUND NEIL

*Supervisor*

WILLIS SHUMAN

*President*

PATTY COLEMAN

*Secretary*

The Wesleyan Play Shop is one of the most popular organizations on the campus. It is devoted to the development of dramatic talent. Aspirants to membership in this organization are required to perform four apprenticeships, one of which must be a part in a play before being initiated.

Members receive training in acting and directing as well as an opportunity to take part in plays. This year, the Play Shop produced two major plays, "The Royal Family", a feature of the lyceum, and "The Ghost Train", the Commencement play. Both productions were successful in every respect.

To Mrs. C. Edmund Neil, who directed the plays, goes much of the credit for their popularity. She took over the task of supervising the Play Shop when she became Professor of Speech last fall, and has since directed its activities in a very creditable manner. Wesleyan is fortunate in having such a talented and versatile lady in its faculty.

In spite of the initiation restrictions, the membership in this organization grows each year until at the present time, it has more members than any other single organization on the campus. The apprenticeships allow only the best talent to become full fledged members.

With the large and talented membership, and encouraged by this year's successes, the Play Shop is looking forward to nineteen thirty-three and thirty-four as the biggest year in its history.





- CARRIE BENNETT  
 WILLIS SHUMAN  
 FRANCIS SCOTT  
 HELEN FURBEE  
 BETTY WILLIAMS  
 ELLA RUTH WILKINS  
 BRYAN KELLY  
 JAMES FURBEE  
 VIVIAN BELL  
 ANITA O'ROARK  
 PATTY COLFMAN  
 VIRGINIA REXRODE  
 EDITH OKES  
 MARY BETTY KELLY  
 PAUL ROGERSON  
 LOLA BAXA  
 SUE MAYO  
 S. ROY MCCUSKEY  
 MARGARET MERRITT  
 EARL SIROMYER  
 WILLIE ANN WILSON  
 MARGARET HELEN WATSON  
 HELEN ROEPER  
 THELMA KEIM  
 EARNEST BENFIELD  
 LAURA JEAN WATSON  
 TRILBY KIMBERLING  
 LEWIS JONES  
 RUTH HAMRICK  
 LEWIS REITZ  
 MADELINE PERRY  
 GEORGE HOYLMAN  
 PEARL NICHOLAS  
 GARRETT EVANS  
 ELAINE SILL  
 LOUISE BERRY  
 CLAY ROBINSON  
 LOUISE GASTON  
 LYDA ARNETT  
 ELEANOR CHAMP  
 HOWARD ROEPER  
 RHODA RUDOLPH  
 SCOTT CUTLIP  
 MARTHA BRACKEN  
 FORMAN WATERS  
 EVELYN FOGLESONG  
 ROY REGER

# Agnes Howard Hall Government

## OFFICERS

GRACE HAMILTON  
*President*

CADA RENICK  
*Vice President*

ZELLA WILLIAMS  
*Secretary*

VIRGINIA JOHNSON  
*Treasurer*



The Agnes Howard Hall Board has become one of the most successful forms of student government on Wesleyan's campus. This group has gained such prestige that its services are indispensable. The class representatives on the Board are as follows:

*Senior*

CARRIE BENNETT

*Junior*

VIVIAN BELL

*Sophomore*

ELEANOR MOCKLER

*Freshman*

MARTHA FOSTER

CADA RENICK  
ZELLA WILLIAMS  
GRACE HAMILTON

VIVIAN BELL  
CARRIE BENNETT

MARTHA FOSTER  
VIRGINIA JOHNSON  
ELEANOR MOCKLER





F E A T U R E S





# BEAUTY



*Carrie Bennell*





*Virginia Lare White*



*Goldie Crews*







*Frances Louise Gaston*





On prince or bride no dia-  
mond stone  
Half so gracious ever shone,  
As the light of enterprise  
Beaming from a young man's  
eyes.

—EMERSON.

Tubby, Stretch, Art, and Sam; no lack of football material in that quartet—The Sophomore contribution to the beauty contest; Fritzie, Goldie, Bizzy, and Helen (Bob was just driving the car.)—A “pal” picture of Rena, Jo, Janet, Adaline, and Ruth—Shuman and Freda; this has gone a little farther than simply pals—John Doe “Electric Shop” Fordyce—Old favorites; Hilda and Red—View down the walk from the Ladies’ Hall—Martha and Zella looking for Paul and Stickley—Rare picture; the cheer leaders with their mouths closed; Rosco, Helen, Bill, Laura Jean, and Nick—Mrs. Mary Lou—Marlinton’s contribution; Gin and Jerry—Mrs. Miller again with “Tim”—And not a single one of this group graduates; looks like another big year for Wesleyan, they are: Martha, Jerry, Rhoda, Zella, Bizzy, Coda, Nina, and Freda—Tom Blondin, Bobcat supreme—More beauty winners, this time from the Freshman class; from east to west: Laura Jean, Rhoda, Louise, Martha, and Jim Law, who, by the way, was not formally elected to the position he occupies there—“How”, one of the blocking Bachtels.





Those two football players are two of Wesleyan's best ends; Archie and Spears—The Senior beauties chauffeured by Paul Miles, they are: Frona, Carrie, Martha and Grace—Up the river with Eleanor, Adrian, Fay, and Nina—"Duke" poses between halves—Jack, Harry, and Art—Edith, Vera, Eleanor, Dorothy, Ethel, and Jo were up the river, too—Professor Laz-enby probably went along to keep them in line—Miss Fritzi—Mike and Shuman resting up for a trip to the Science Hall—Don't think that it wasn't a job getting this outfit quiet long enough to take a picture; Helen, Milly, and Tillie—Tim goes in for the mannish fad—Rosey looks determined to get a touchdown—The contest winners from the Junior class; Freda, Gin Rexrode, Virginia White, and Tillie—The Senior member of the blocking Bachtel firm; this time it's Art.



FRATERNITIES  
AND  
SORORITIES

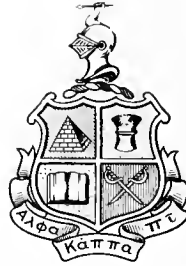

# Alpha Kappa Pi

Founded at Newark Tech., 1921

COLORS: *Dartmouth Green and White*

FLOWER: *Yellow Tea Rose*

Pi Chapter Established 1933 (Founded as Chi Alpha Tau Local, 1923)

## FRATRES IN FACULTATE

Wm. A. HALLAM

R. RAY SCOTT

## FRATRES IN URBE

HOMER SAMPSON

PAUL WALSON

WAYMAN BENNETT

GEORGE DIXON

## OFFICERS

JACKSON W. RAFFELD

*President*

ORVILLE L. EDMUNDSON

*Vice President*

ALLEN T. HAMNER, JR.

*Treasurer*

NICHOLAS F. CODY

*Recording Secretary*

CLARENCE A. CASTO

*Corresponding Secretary*

HARRY L. SPEARS

*House Manager*

## FRATRES IN COLLEGIO

### SENIORS

ARTHUR BACHTEL

CHARLES COLEMAN

VICTOR HALBRITTER

JACKSON RAFFELD

CLARENCE CASTO

VICTOR CUPPETT

ALLEN HAMNER, JR.

CLEMENT SIANDRU

RUSSELL CHAPMAN

ORVILLE EDMUNDSON

MILLER MELLOTT

VERNON THOMAS

ALION WHOLE

### JUNIORS

HOWARD BACHTEL

JAMES FURBER

CLARK HULL

HARRY SPEARS

ARNETT BAUGHMAN

JOSEPH HALL

ARCHIE SNYDER

EARL STROHMAYER

### SOPHOMORES

NICHOLAS CODY

WILLIAM ISAAC

MERLE ROSSELLE

JOHN WAUGH

EDWARD HOWELL

MELVIN MATHES

ROBERT STICKNEY

SHERMAN WEST

### FRESHMEN

ERNEST BENTFIELD

JOHN FITZWATER

DICK HUDSON

EUGENE ROBINSON

CHESTER CASTO

BERNARD GREEN

WILLIAM PERRY

KENNETH STEWART

FRED CUCCULELLI

SAMUEL HAYS

ROY REGER

EDMUND TUCKER, JR.

JAMES DEAN

FORMAN WATERS

### PLEDGES

CLAUDE GARRETT

CHARLES JEFFERS

JOHN PAUL MURRAY



# Kappa Alpha



## SOUTHERN

Founded at Washington and Lee University, 1865

Colors: *Crimson and Gold*

Flowers: *Red Rose and Magnolia*

BETA CHI CHAPTER - Established 1929

### FRATRES IN FACULTATE

NICHOLAS HYMA

ARTHUR SIMONS

### FRATRES IN URBE

PERCY C. ROSS

WILLIAM D. FOSTER

FRANK B. HUTCHINSON

ROS M. BONAR

RALPH E. WILSON

JAMES HUTCHINSON

### OFFICERS

MERRITT H. FEATHER

*President*

MINOR L. PARKER

*Vice President*

WILLIAM UNDERWOOD

*Secretary*

HERMAN PARRISH

*Treasurer*

### FRATRES IN COLLEGIO

#### SENIORS

MERRITT H. FEATHER

MINOR L. PARKER

WILLIAM UNDERWOOD

HERMAN PARRISH

JOSEPH R. ST. CLAIR

BRYAN KELLY

#### JUNIORS

BYRON WOODRUFF

RICHARD HANNAN

WILLIAM SPIDELL

#### SOPHOMORES

WILLIAM W. JACK

JAMES R. O'GRADY

JOHN N. BROWN

JAMES O. FULTON

PAUL L. MCCUSKEY

WILLIAM JONES

PAUL M. BROWN

### PLEDGES

GARRETT EVANS

ALFRED HAYS

ROSCO BANTA

GERALD MCGREW

EARNST BAXA

LESLIE PRICE

HARRY CALDABAUGH

LEWIS REITZ

THOROLD FUNK

CLAY ROBINSON

KYLE GROVES

THOMAS STOCKERT

LEWIS JONES



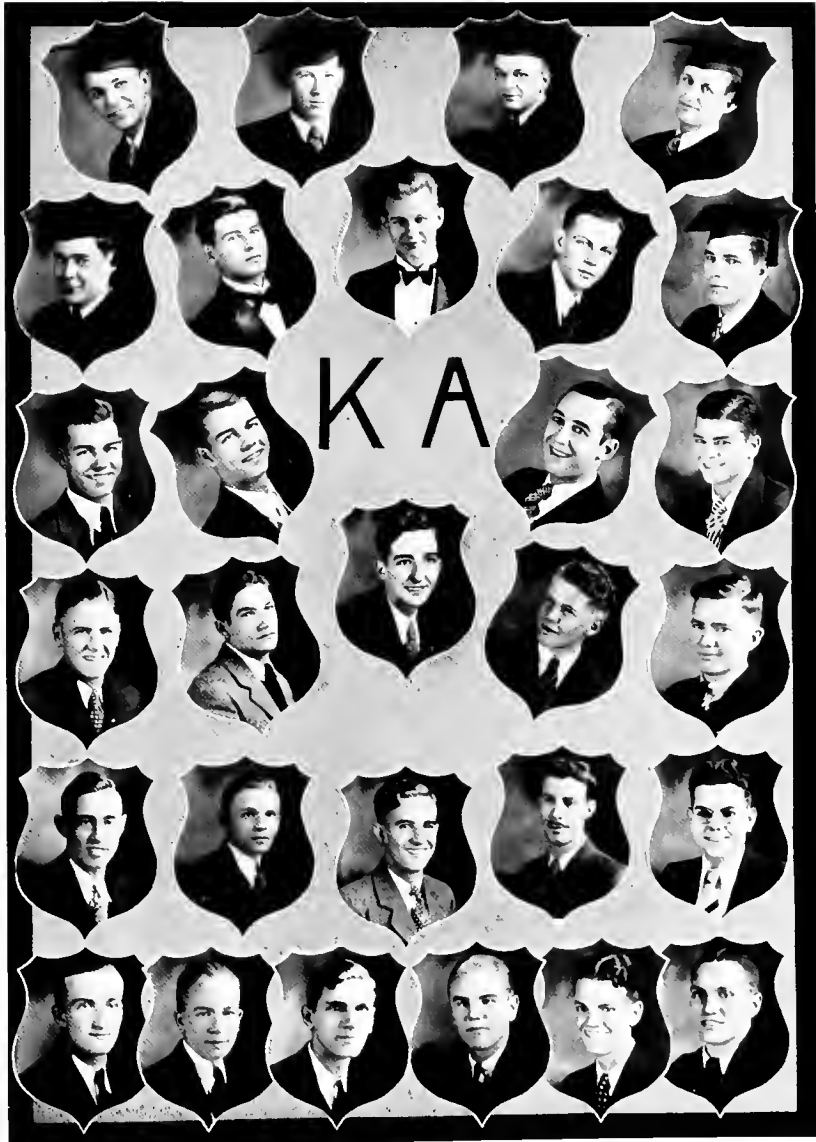

K A

# Sigma Eta Delta



## OFFICERS

SAM MAZZIE	<i>President</i>
WILLIS SHUMAN	<i>Vice President</i>
GERALD DEBARR	<i>Secretary</i>
CARROLL PALMER	<i>Treasurer</i>
HOWARD POST	<i>Corresponding Secretary</i>



## MEMBERS

TOM BLONDIN	HOWARD POST	GERALD DEBARR
GEORGE CLEVINGER	NICK GIANTONIO	S. ROY MCCUSKEY
	CARROLL PALMER	
	MIKI GREEN	
	WILLIS SHUMAN	
	SAM MAZZIE	

## PREPS

FLOYD SPIGEL	BORIS BILAS	HOWARD ROPER
BATLELL HINKLE	JOHNNY BOYCE	CLYDE HAMRICK
	SCOTT CUTLIP	
	GEORGE HOYLMAN	
	WILLIAM LONG	
	CARL MARTIN	
	LORAN O'DELL	
	PAUL POUNDSTONE	



# Kappa Phi Omega



## PATRONESSES

MRS. THOS. W. HAUGHT

MRS. FRANK LATHAM

MRS. FRANK THORNHILL

MRS. W. E. GWINNE

## OFFICERS

GRACE HAMILTON

ELSIE HOWARD

MARGUERITE BYUS

ELIZABETH O'DELL

KATHERINE STABRIGHT

*President*

*Vice President*

*Secretary*

*Treasurer*

*Social Chairman*



## MEMBERS

GRACE HAMILTON

BETTY WILLIAMS

ELSIE HOWARD

HAZEL DAWSON

PATTY COLEMAN

MARGUERITE BYUS

MARY LOUISE RILEY

MILDRED REPPERT

WREIHA PETERSON

MATHILDA LEONARD

GOLDIE CREWS

KATHERINE STABRIGHT

HELEN WARD

RUTH WRAY

DOROTHY MARIE WATSON

KATHERINE CALLIHAN

ELIZABETH JANE O'DELL

DOROTHY VON BERG



## PLEDGES

ELLA RUTH WILKINS

MARTHA BRACKEN

LOUISE BERRY

ALICE BLAKESLEY

SARA ELIZABETH BLAKE

MAXINE BOWMASTER

LOUANA BELL SNEDEKER

JEAN WILSON



# Sigma Delta Chi



FLOWER: *Violet*

COLORS: *Violet and Grey*

## OFFICERS

HELEN FURBEL

*President First Semester*

MARY FRANCES DEEDS

*President Second Semester*

ZELLA WILLIAMS

*Secretary*

MARIAN DEEGS

*Treasurer*

VIRGINIA REXRODE

*Social Secretary*



## MEMBERS

HELEN FURBEL  
MARTHA MEARNS  
MARY FRANCES DEEDS  
MARIAN DEEDS  
GRACE WHITE  
VIRGINIA WHITE  
ZELLA WILLIAMS  
MARTHA FOSTER  
VIRGINIA FULTINER  
HELEN MCWHORTER  
GERALDINE GASTON  
VIRGINIA REXRODE

MABLE LINTON  
VIRGINIA MATHENY  
MARY BETTY KELLY  
MARGARET HELEN WATSON  
WILLIE ANN WILSON  
LOLA BAXA  
RUTH HAMRICK  
GERALDINE BUCKLEY  
VIRGINIA BENNETT  
SUE MAYO  
ELIZABETH FLANIGAN  
ELAINE SEXTON

## PLEDGES

MAXINE TALBOTT  
EVELYN FOGLESONG  
BETTY LOU FARNSWORTH  
ELANOR COOKMAN  
LOUISE GASTON  
RHODA RUDOLPH

RUTH SHAEFFER  
DOROTHY LEE CADF  
LAURA JEAN WATSON  
FREDA BOYLEN  
HAZEL HEINZMAN  
MARGARET O'NEIL

MILDRED CUPP



# Sigma Pi Delta



## PATRONS AND PATRONESSES

MR. AND MRS. W. R. GROSE

MR. AND MRS. WILLIAM MANSER

*Sorority Mother:* MRS. G. O. YOUNG

*FLOWER:* Pink Rose

*COLORS:* Green and White



## OFFICERS

MARY LOU MILLER

*President*

CADA RENICK

*Vice President*

JANET BLAGG

*Secretary*

MARTHA CARTWRIGHT

*Treasurer*

GRACE WESTFALL

*Social Chairman*

## MEMBERS

JANET BLAGG

MARY LOU MILLER

LUCIE BROOKS

ALMA MCKINNEY

RENA BISSI

EDITH OKES

MARTHA CARTWRIGHT

CADA RENICK

CYNTHIA GILLESPIE

EVELYN SHAFFER

MAMIE GUTHRIE

EDNA WADE

VIRGINIA JOHNSON

GRACE WESTFALL

VERA LOWE

BERTHA YOUNG



## PLEDGES

NINA BAIRD

PATTY PAISLEY

ELEANOR CHAMP

EVELYN TEMPLE

RUTH FREEMAN

## ASSOCIATE MEMBERS

EVELYN LAZENBY

MRS. ARTHUR SMITH





# Chi Kappa Alpha



*Sorority Mother:* MRS. E. J. REGER

*Honorary Member:* DEAN RACHEL C. OGDEN

## ASSOCIATE MEMBERS

MISS NELL MORGAN

MRS. EDWARD BOETTCHER

MISS BILLY DARNELL

MRS. BASIL PAGE

MRS. NILLIE ANDERSON

MRS. ARTHUR BECKETT

## PATRONS

DR. AND MRS. ORNL. C. POST

PRES. AND MRS. ROY MCCUSKEY

PROF. AND MRS. R. RAY SCOTT

MR. AND MRS. M. B. HYMES

DR. AND MRS. J. E. JUDSON

DR. AND MRS. JOHN P. JONES

*Sorority Sweetheart:* PROFESSOR NICHOLAS HYMA

## OFFICERS

HILDA REXROAD

*President*

MADLINE PERRY

*Secretary*

ELEANOR MOCKLER

*Treasurer*

ANITA O'ROARK

*Social Chairman*

## MEMBERS

CARRIE BENNETT

MADLINE PERRY

VIVIAN BELL

HILDA REXROAD

FRONA FOSTER

TRILBY KIMBERLING

MARGARET MERRITT

ELEANOR MOCKLER

ANITA O'ROARK

## PLEDGES

HELEN ROFFER

JESSIE BROWN BEARD

WILLARD PHILLIPS

PEARL NICHOLAS

BONNIE NICHOLAS



# Tallagewe Association



*Faculty Advisor: MISS MARIE BRUTHORST*

MRS. ORA CURRY

## PATRONESSES

MRS. G. L. GLAUNER



## OFFICERS

VELMA BELL

*President*

MILDRED CASTO

*Vice President*

THELMA HINCHCLIFFE

*Secretary*

ELEANOR ANDERSON

*Treasurer*



## MEMBERS

RACHEL C. OGDEN  
LITA SNODGRASS  
PAULINE BAXA

ELEANOR ANDERSON  
MABEL CASTO  
CLEMENCE PASE  
VELMA BELL  
MARGARET DUNN  
MILDRED CASTO  
BERNICE CLINE  
MILDRED REED  
MABEL DE GARMO

ADITH DEANS  
THELMA HINCHCLIFFE  
ELAINE SILL



# Tallagewe Association.





The play is over. While the  
light  
Yet lingers in the darkening  
hall,  
I come to say a last good-night  
Before the final *Exeunt* all.

—HOLMES.

ADVERTISING

# MacAvoy Studio

Official Photographer for

## **“The Murrumontis”**

1915-1934



## *PHOTOGRAPHS*

ENLARGEMENTS  
TINTED PHOTOGRAPHS  
PROJECTED PRINTS  
FRAMES

21 East Main Street, Buckhannon, W. Va.

*PHOTOGRAPHS LIVE FOREVER*

*Especially For the Students*

# CAMPUS TEA ROOM



MRS. H. O. TALBOTT, *Proprietress*

## WEIDENHAMER WHOLESALE GROCERS

AERO FLOUR A SPECIALTY

BUCKHANNON, W. VA.

### Smart and Distinctive Jewelry

FOR FRATERNITY MEN AND WOMEN OF DISCRIMINATION

Send For Your Copy of the 1933 Balfour Blue Book Containing Fine Gift Suggestions or  
Balfour Party Plan Catalog Featuring Party Motifs and Favors

## L. G. BALFOUR COMPANY

ATTLEBORO, MASSACHUSETTS

### Talbott-Farnsworth Drug Company

SUCCESSORS TO CUTLIP DRUG CO.

*"Service With a Smile"*

LUNCHEONETTE AT FOUNTAIN



# The Buckhannon Record

Upshur County's Leading Newspaper

WE LEAD— OTHERS FOLLOW



SCHOOL PERIODICALS AND PAPERS

BUCKHANNON, W. VA.

# LEVINSTEIN'S

INCORPORATED

Head-to-Foot Outfitters  
*for* Men, Women and Children



*"A THRIFT SHOP FOR THE THRIFTY"*

BUCKHANNON, W. VA.

# B. A. BENDER

DEALER IN

LADIES' and GENTS' FURNISHINGS



SHOES A SPECIALTY

SOMETHING NEW EVERY DAY

Cigars

Cigarettes

Tobacco

# RENE'S

## CONEY ISLAND SANDWICH SHOP

*"MEET YOUR FRIENDS AT RENE'S"*



Imperial Ice Cream

# Murray's Bakery

HOME OF

*"Butter-Krust Bread"*



*"The Student's Bread Basket"*

Wholesale Fruits and Feeds

# SHINGLETON BROTHERS

CLARKSBURG, WEST VIRGINIA

*"SNAPPY SERVICE FOR BUSY BUYERS"*

# ACME BOOK STORE

INCORPORATED

*"Where You're Welcome"*

11 EAST MAIN STREET



STATIONERY, SCHOOL SUPPLIES, GIFTS, CANDIES, TOBACCOS,  
ATHLETIC GOODS, NEWSPAPERS, AND MAGAZINES

## A LESSON IN RELATIVE COSTS

FOR THE STUDENT WHO SETS ASIDE PREJUDICE IN FAVOR OF FACTS

If one accepts 1913 prices as a norm and compares today's prices with them, some rather startling facts emerge. Today's living costs are still nearly 40 per cent higher than in 1913—BUT today's domestic electric costs are more than 33 per

cent lower than they were in 1913. Basis figures on living and electric costs are readily available from official government reports. Electric costs have declined substantially throughout the past twenty year period.

## MONONGAHELA SYSTEM

*ELECTRICITY IS YOUR CHEAPEST SERVANT*

# *ST. JOSEPH'S HOSPITAL*

AN UP-TO-DATE INSTITUTION

All Patients Are Free to Choose Physician      X-ray, Fluoroscope, Laboratory, Training  
School

W. MAIN STREET

BUCKHANNON, W. VA.

# Grand Opera House

HARRY HYMES, MANAGER



LATEST AND BEST ATTRACTIONS

**A Good Show Is Known by Its Patrons**

All Films Are Passed by the National Board of Censorship. We Invite the Students to  
Visit Our Theatre

# **FRANZ and BURKA**

LEADS IN STYLES



—STORES—

FAIRMONT

CLARKSBURG

GRAFTON

## BUCKHANNON SHOE SHOP

GUS T. OLIVER

*"On the Way to Wesleyan"*

Florida Street Special Service to Students

## CLARK'S STUDIO

PHOTOGRAPHS, FRAMING,  
ENLARGING

POST CARDS, KODAK FINISHING

*Copying Photos a Specialty*

59 W. Main St. BUCKHANNON, W. VA.

## DR. E. B. ALKIRE

DENTIST



Office Hours: 9 a. m. to 12 m.

1:30 p. m. to 5:00 p. m.

## DR. ORNE C. POST

DENTIST

X-RAY

Over Latham Hardware

20 1/2 Depot Street

Phone 154

## J. M. N. DOWNES

ATTORNEY-AT-LAW

Central Exchange Building

BUCKHANNON, W. VA.

*Sport Goods--Nothing Else*

*Tennis and Golf Our Specialties*

## THE SPORT SHOP

We Sell Nothing But Athletic Equipment.  
It's a main line with us, not a side issue.

MIKE LEATHERWOOD, *Mgr.*

CLARKSBURG, W. VA.

## DR. FARNSWORTH

DENTIST



Uphur Bldg.

Phone 310

## WOMEN'S WEAR SHOP

LELA HOFF BISHOP



Reger Bldg.

Main Street

THIRTEEN YEARS OF  
CONTINUOUS SERVICE

## Bank of Adrian

ADRIAN, W. VA.

## Velvet Ice Cream

MANUFACTURED BY  
Buckhannon  
Ice Cream Co.

3 Kanawa St.

Phone 142 J

COMPLIMENTS OF

## Dr. Carper

DENTIST

## Talbott Drug Co.

AND

## The Green Lantern

"FOR THE STUDENTS"

LARGEST CIRCULATION EVER HELD IN UPSHUR COUNTY

# The Republican-Delta

FRANK B. HUTCHINSON, *Editor and Manager*

BUCKHANNON, W. VA.

Backers and Boosters of Wesleyan

Printers of Quality and Service

*Lowest Basic Advertising Rates in Trading Territory*

## Are You Backing Our Backers?



MASTER  
PHOTO ENGRAVERS  
TO AMERICA'S SCHOOLS  
**PONTIAC**  
ENGRAVING AND ELECTROLITHYPE CO.  
812 W. VAN BUREN ST. (CORNER 8100)  
Chicago, Ill.



*Printing Craftsmen for*

## **“The Murrumontis”**

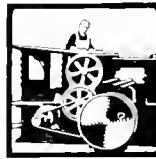

**YOUNG PRINTING CO.**

**PADUCAH, KY.**













120673



