



W. Va. Wesleyan College

Vol. 33

# FOR REFERENCE

---

NOT TO BE TAKEN FROM THIS ROOM





Digitized by the Internet Archive  
in 2010 with funding from  
Lyrisis Members and Sloan Foundation

<http://www.archive.org/details/murmurmontisyear31west>



## TO STUDENTS AND FRIENDS OF WESLEYAN:

The 1937 Murrumontis was so splendidly done and met with such favor among the students that the success of the present edition seemed assured. A worthy student project deserves the enthusiastic support of all friends of youth. It is only by activity that initiative and skill can be developed. The members of the editorial staff are to be commended for the care and faithfulness which has characterized their work, as well as for the artistry of the production. While it is only a partial record, nevertheless it furnishes a fair picture of student life.

ROY McCUSKEY,

President.

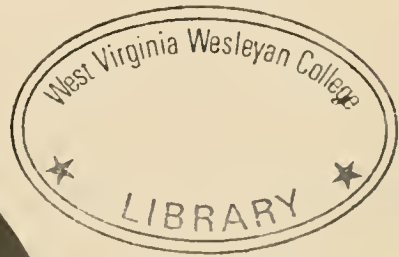

PRESIDENT ROY McCUSKEY  
A.B., S.T.B., D.D.



CONTENTS:

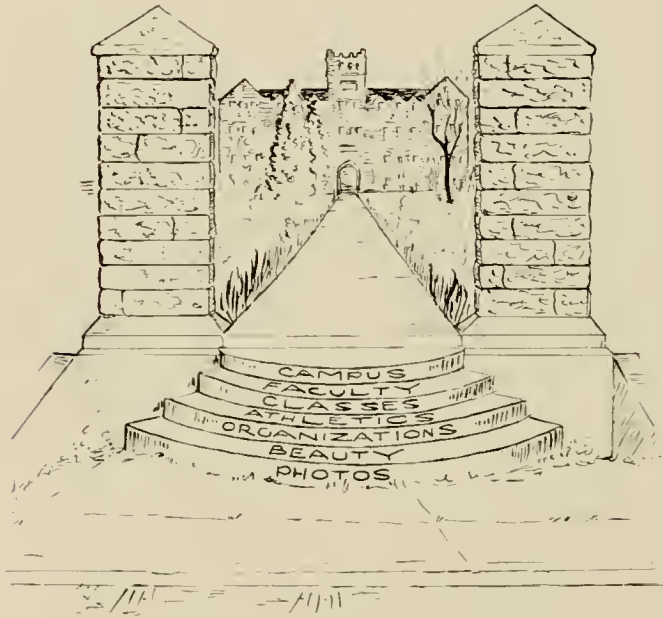





IN •

★ MEMORIAM ★

Ruthalee Bott  
Bernard Teets  
Dr. S. W. Bell  
Dr. Hyre D. Clark  
Judge J. C. McWhorter  
Sen. U. G. Young, Sr.  
Carl Reger

LAMBERT —





*The Campus*



*Looking Across Wesleyan's Campus*





*Administration Building*





*The Home of the State Tournament.  
Music Hall.*





*Agnes Howard Hall*





*Down The Campus from the Ladies' Hall*





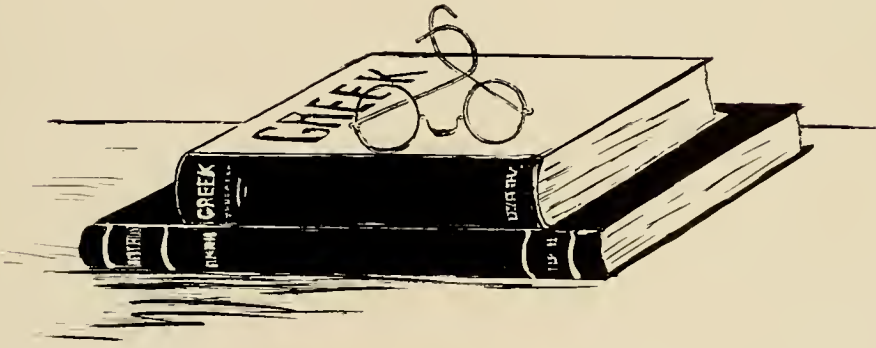

*The Faculty*





DEAN O. D. LAMBERT, Ph.D.

Dean of College and Professor of  
Political Science.  
A.B., West Virginia University; M.A.,  
University of Chicago; Ph.D., Johns  
Hopkins University.



MRS. C. EDMUND NEIL, M.A.

Dean of Women and Associate Professor  
of Public Speaking.  
A.B., Ohio Wesleyan; Graduate Work  
West Virginia University, Boston Uni-  
versity, Columbia University; one year  
Ohio Wesleyan School of Oratory; M.A.,  
West Virginia Wesleyan College.



WALLACE B. FLEMING, Ph.D.

Vice-President of College.  
A.B., Muskingum College; B.D., Theo-  
logical Seminary; M.A., Muskingum  
College; D.D., Muskingum College;  
Ph.D., Columbia University.





RANDALL B. HAMRICK, Ph.D.

Professor of Economics and Biblical Literature.

A.B., West Virginia Wesleyan; B.D., Garrett Biblical Institute; M.A., Northwestern University; Ph.D., Yale.

GEORGE L. GLAUNER, Ph.D.

Professor of History.

A.B., Otterbein College; M.A., Syracuse University; Ph.D., Ohio State University.

O. EARLE KARICKHOFF, M.A.

Professor of Economics and Sociology.

A.B., West Virginia Wesleyan College; M.A., Harvard University; Boston University Summer School.

RALPH C. BROWN, S.T.B.

Professor of Biblical Literature.

A.B., West Virginia Wesleyan College; West Virginia University; S.T.B., Boston University School of Theology.



CLIFFORD M. LEWIS, M.A.

Professor of Journalism.  
B.A., Allegheny College; M.A., University  
of Wisconsin.

HAROLD G. STEELE, M.A.

Associate Professor of English.  
B.A., Northwestern University; M.A., Ohio  
State University.

LEWIS H. CHRISMAN, Litt.D.

Professor of English Literature.  
Ph.B., Dickinson College; M.A., Dickinson  
College; Litt.D., Dickinson College.

ORA D. CURRY, A.B.

Librarian.  
A.B., West Virginia Wesleyan College.



MARIE BOETTE, B.S.

Professor of Voice and Organ and Choir  
Director.  
B.S., New York University.

FRANK E. MUZZY

Instructor in Voice.  
Boston, Stephen Townsend; Paris, Spriglio,  
Paul Seguy; London, Randegger.

PAUL H. WONNBERGER, A.B., B.Mus.

Associate Professor of Music.  
West Virginia Wesleyan College, Sternberg  
Conservatory, Philadelphia, Paris with  
Philipp, Decreus, Lubimova and Pelliot.

EDGAR A. SORTON, B.S.

Associate Professor of Music and Band  
Director.  
B.S., Massachusetts State College.



**ROSCOE H. CARDER, A.C.A., A.B.**

Assistant Professor of Business Administration.

A.C.A., Bowling Green Business University; A.B., Bowling Green College of Commerce; Graduate Work, University of Kentucky.

**JACOB BOS, Ph.D.**

Professor of German and Latin.

M.A., New York University; B.D., Drew University; Ph.D., University of Chicago.

**PHOEBE MARIE EVANS, B.S.**

Assistant Professor of Business Administration.

Bethany College; B.S., West Virginia Wesleyan College.

**RACHEL C. OGDEN, M.A.**

Professor of Spanish and French.

A.B., Allegheny College; M.A., West Virginia Wesleyan College; M.A., Columbia University; University of Paris. One year at Sorbonne and the Institute Phonétique University of Paris.



WILLIAM A. HALLAM, M.A.

Professor of Mathematics.  
B.S., Washington and Jefferson College;  
M.A., Johns Hopkins University; Post-  
Graduate Work in Johns Hopkins Univer-  
sity three years.

JAMES E. JUDSON, Ph.D.

Professor of Biology.  
M.S., University of Wisconsin; Ph.D.,  
University of Wisconsin.

NICHOLAS HYMA, M.S., D.Sc.

Professor of Chemistry.  
A.B., Kalamazoo College; M.S., University  
of Chicago.

THOMAS W. HAUGHT, Sc.D.

Professor of Geology.  
A.B., West Virginia University; Harvard  
University one and one-half years; M.A.,  
West Virginia Wesleyan; Johns Hopkins  
Summer School; ScD., West Virginia  
Wesleyan College.



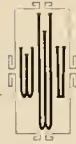

WEEMS A. SAUCIER, Ph.D.

Professor of Education.

B.A., University of Kentucky; M.A., University of Kentucky; Ph.D., Ohio State University.

LETA SNODGRASS, A.B.

Professor of Fine Arts.

A.B., West Virginia Wesleyan College; West Virginia Conference Seminary; New York School of Fine and Applied Arts; Cooper Women's Art School; Henri School of Arts; Studied with Leonard, Gwatkin, Wiles, Dielman, Volk.

ARTHUR A. SCHOOLCRAFT, Ph.D.

Professor of Education.

A.B., Marietta College; S.T.B., Boston University; Ph.D., Boston University; Studied in Harvard University and in the University of Berlin.

ADDIE M. COKELEY, M.A.

Professor of Home Economics.

B.S., West Virginia University; M.A., Columbia University.



ALICE NASON, M.A.

Associate Professor of Physical Education.  
A.B., Goucher College; M.A., Columbia  
University.

DAVID E. REEMSNYDER, B.S.

Assistant Professor of Physical Education.  
B.S., West Virginia Wesleyan College;  
Graduate Work in University of Illinois  
and Ohio State University.

CECIL B. ROSS, A.B.

Coach and Director of Athletics.  
A.B., West Virginia Wesleyan College.

ARTHUR AYLESWORTH

Treasurer of the College.



WILLIE ANN HAWKINS  
Secretary to the Dean

LOUISE BAILEY  
Secretary to the President

MARY GOULD  
Assistant Treasurer

LOIS HULL  
Secretary to the Vice-President

LUCY BROOKS  
Secretary to the Treasurer

BASIL PAGE, M.D.  
College Physician

ALBERTA DAVIS  
College Nurse

MRS. T. B. DRUMMOND  
Matron, Agnes Howard Hall

MRS. GEM ZICKEFOOSE  
Head of Kitchen, Agnes Howard Hall





*Seniors*



Eugene Carlton Bailey, B.S.  
Weston.  
Kappa Alpha Pledge; Cheer-  
leader, '34 '35, '36; Intramural  
Basketball, '35, '36.

Michael Branchik, A.B.  
Akron, Ohio.  
Alpha Kappa Pi, President;  
Intramural Sports; Varsity  
Football '34, '35, '36, '37; Var-  
sity Track, '35; Inter-Frater-  
nity Council.

Esther Chrisman, A.B.  
Buckhannon.  
Sigma Delta Chi Secy.; Haught  
Literary Society, Prest.; Sigma  
Alpha Sigma, Vice-Prest.; Play  
Shop; Home Economics Club;  
Pharos Staff; International  
Relations Club; "Who's Who  
Among Students In American  
Colleges and Universities", '38.

M. Genevieve Baxa, A.B.  
Buckhannon.  
Tallagewe, Treasurer '35, '36,  
President '36, '37; President  
Eighth Note Club '37, '38; Col-  
lege Orchestra; Band; Choir,  
Piano Accompanist '36, '37, '38.

Charles Edward Britton, B.S.  
Parkersburg.  
President Kappa Alpha; Ben-  
zene Ring.

Lee Browning Coleman, B.S.  
Buckhannon.  
Alpha Kappa Pi; Varsity Foot-  
ball.

Ira Jewell Beeson, A.B.  
Troy.  
Intramural sports.

Ashford Broadwater, B.S.  
Parkersburg.  
Varsity Football; Student Coun-  
cil; Vice-Pres. Olympic Club.

Geraldine Conard, B.S.  
Weston.  
Sigma Pi Delta, Social Chairman  
'36, '37; Olympic Club '36, '37,  
'38; Intramural Sports, '35, '36,  
'37, '38; Freshman Advisor, '37,  
'38; Alderson Broaddus, '34, '35.





Woodrow W. Corder, B.S.  
Clarksburg.  
Sigma Eta Delta; Student Council; Benzene Ring; Nucleus; Inter-Fraternity Council; Student Forum.

Donald Crane, B.S.  
Buckhannon.  
Alpha Kappa Pi, Vice-President.

Kathleen Criss, A.B.  
Peel Tree.  
Sigma Pi Delta.

Merl William Crouser, A.B.  
Elkview.  
Intramural Sports; Olympic Club, President '38.

John M. Deeds, B.S.  
Buckhannon.  
Sigma Eta Delta Fraternity; Y.M.C.A.

Kathleen Vivian Dillinger, B.S.  
Charleston.  
Tallagewe; Student Volunteers.

Bernard Ford Downey, B.S.  
Clay.  
Nucleus Club, President '37; Olympic Club.

James H. Duncan, B.S.  
Horner.  
Kappa Alpha; Debate '36, '37, '38; Pi Kappa Delta, Vice-President; Radio Club.

Helen Elizabeth Eakin, A.B.  
Buckhannon.  
Sigma Delta Chi, Treasurer '38; Haught Literary Society; Choir '37; Pharos Staff; Intramural Sports; Murmurmontis Staff, '37; Senior Class Secretary; Freshman Advisor '37, '38.

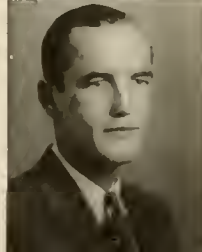

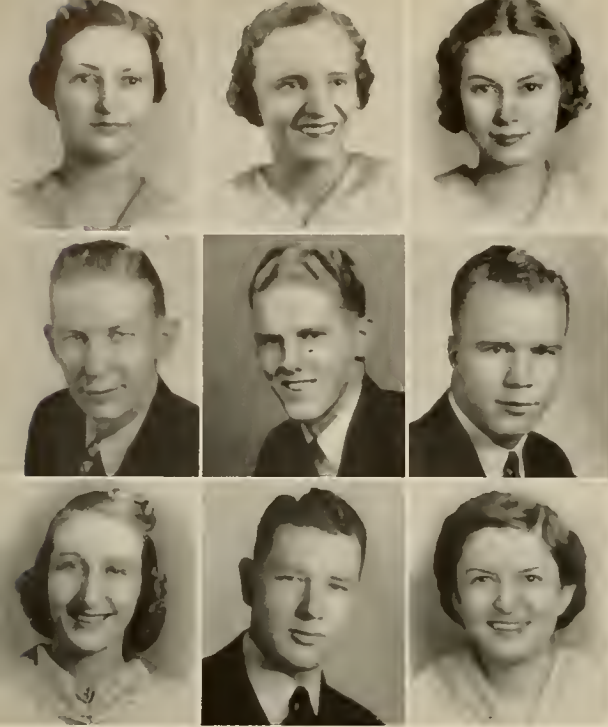

Rosehelena Farnsworth, A.B.  
Buckhannon.  
Sigma Delta Chi, Chaplain, '36, '37; Vice-President, '37, '38; Play Shop; International Relations Club.

John Fitzwater, B.S.  
Buckhannon.

Hazeldeane Dian Gordon, B.S.  
Spencer.  
Wesleyan; Intramural Sports '34, '35, '36; Home Economics Club; Benzene Ring; Play Shop; Manager Senior Basketball Team, '37; Goucher College, '36-'37; Delta Delta Delta; Kappa Phi; Biology Club; Chemistry Club; House Board; "Washes and Faces" and Co-Coach of "Little Women"; G. C. C. A.

Lavaughn Finister, B.S.  
Roanoke.  
Olympic Club, '37, '38; Intramural Sports '35, '36, '37, '38; Home Economics Club, '35, '36, '37, '38, Treasurer, '38.

John Junior Foster, A.B.  
Buckhannon.  
Student Council President, '38; Vice-President Freshman Class '35; Vice-President Sophomore Class '36; Vice-President Junior Class '37; Lantern '37; Olympic Club, '37, '38; Varsity Tennis Team '35, '36, '37, '38; Intramural Athletics.

David B. Gray, B.A.  
Rainelle.  
Kappa Alpha, Treasurer '37, '38; Intramural Sports; Varsity Tennis, '35, '36, '37, '38; Benzene Ring, President '37, '38; Senior Class President; Chemistry Lab. Assistant '35, '36, '37, '38.

Elmira Fitzwater, A.B.  
Lumberport.  
Tallagewe, President '37, '38; Student Volunteers; Choir '36, '38; Intramural Sports.

Joseph Russell Gilmore, B.S.  
Parsons.  
Varsity Football, '34, '35, '36, '37.

Sara Greene, A.B.  
Roaring Springs, Pa.  
Kappa Phi Omega, Social Chairman '36, '37, President '38; Board of Governors of Agnes Howard Hall, Sec'y '37, Pres't '38; Pharos '35, '36, Ass't Editor '37, Editor '38; Pi Kappa Delta, Sec'y-Treas. '37, Pres. '38; Sigma Alpha Sigma, Secy-Treas. '37; Inter-Sorority Council, Vice Pres. '38; Treas. of Freshman Class; Treas. Sophomore Class; Haight Literary Club; Play Shop; Debate Team.







Lillian Grim, A.B.  
Hemlock.

Wilbert Grim, B.S.  
Hemlock.

Virgie Irene Groves, B.S.  
Canvas.  
Y. W. C. A., Secretary '38.

John Wesley Gwinn, B.S.  
Lockbridge.

Vivian Harvey, A.B.  
Buckhannon.  
Y. W. C. A.  
International Relations Club.

Ruth Henry, A.B.  
Townsend, Tenn.  
Maryville College; German Club  
'35, '36; Y.W.C.A.; Accompanist  
Girls Glee Club '36; Graduate in  
Music '36; Member of Theta  
Epsilon Literary Society '35, '36;  
Transferred to Wesleyan '37;  
Choir, '37, '38; President of Y.  
W.C.A. '38; Vice-Pres. of Kappa  
Phi Omega Sorority '38; Music  
Club '38.

Margaret Hinkle, A.B.  
Weston.  
Sigma Delta Chi. Secy. '35, '36;  
Pharos, Feature Editor '34, '37;  
Advertising Mgr. '37, '38; Intra-  
murals, '34, '38; Sec'y Class  
'36, '37; Haught Literary So-  
ciety, Secy-Treas. '37, '38; Y.  
W.C.A. '34, '35; Forum, Chair-  
man of Publicity '37, '38; Inter-  
national Relations Club, Vice-  
Pres. '37, '38; Sigma Alpha  
Sigma; Play Shop.

Jack Hunter, B.S.  
Buckhannon.  
Alpha Kappa Pi; Nucleus  
Club; Picture Club; Benzene  
Ring; Intramural Sports.

Paul Jackson, A.B.  
Charleston.  
Alpha Kappa Pi.



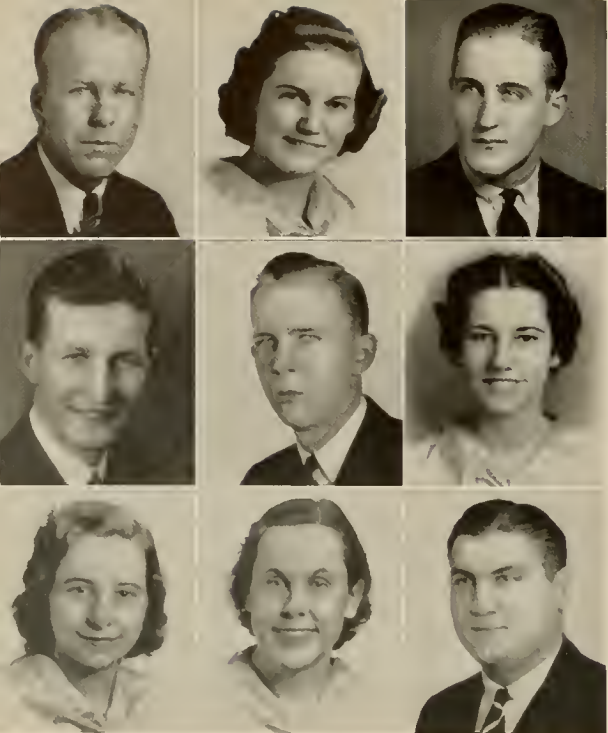

Arthur Edwards Jones, B.S.  
Benwood.  
Varsity Football, '34, '35, '36, '37.

Paul W. Law, A.B.  
Clarksburg.  
Director, Faculty Relations; Choir '35, '36, '37, '38; Kappa Alpha House Mgr. and Secy. '37, '38; Y.M.C.A. '35, Secy. '36; Tennis Mgr. '37, '38; Student Forum Social Chairman '38; College Male Quartet '35, '36, '37, '38; Play Shop '38—"The Man From Home," "A Criminal at Large," and "Norwegian Nights"; Intramural Sports.

Maxine Virginia May, B.S.  
St. Albans.  
Sigma Pi Delta, Secy. '37, '38; Sigma Alpha Sigma '36, '37, '38, Pres. Beta Division '38; Haight Literary Society '36, '37, '38, Secy. '37; Olympic Club '37, '38; Intramural Athletics; Freshman Advisor '38.

Thelma Virginia Keim, B.S.  
Rainelle.  
Sigma Delta Chi; Intramural Sports; Pharos Staff, Society Editor '37; Play Shop; Home Economics Club '35.

Morris Lowman, B.S.  
Buckhannon.  
Benzene Ring; International Relations Club; Tennis Team '36, '37; Varsity Basketball '35, '36.

Lois Loraine Mick, A.B.  
Buckhannon.  
Kappa Phi Omega, Social Chairman '38; Pharos Staff '35, '36, '37, '38; Nucleus Club, Secy-Treas. '37, '38; Sigma Alpha Sigma; Freshman Advisor '38; Intramural Sports; Y.W.C.A.; "Who's Who Among Students in American Colleges and Universities," '38.

Jack LaBay, B.S.  
Wheeling.  
Alpha Kappa Pi, House President '36, Social Chairman '38; Football Varsity '35, '36, '37, '38; Basketball '35, '36, '37, '38; Track '35; Intramural Sports; Olympic Club '36, '37.

Olive Elizabeth McCutcheon Reedy  
Glennville State Teachers College.  
Transferred to Wesleyan, '38.

George Mike, B.S.  
New Castle, Pa.  
Varsity Football '34, '35, '36, '37.





Maple Myers, B.S.  
Weston.  
Sigma Pi Delta, Alumni Secy.  
'36, '37, '38; Freshman Advisor  
'37; Home Economics Club '36,  
'37, '38, President '36, '38;  
Olympic Club '35, '36, '37, '38,  
Secy. '36, '37, '38; Intramural  
Sports; Girl Athlete Award '37.

Thelma Myers, B.S.  
Weston.  
Sigma Pi Delta, President '36,  
'37, '38; Treas. Senior Class;  
Murmurmontis Staff '36, '37;  
Wesleyan Play Shop '35, '36;  
Secretary Inter-Sorority Council  
'37, '38.

Walter Carl Naylor, A.B.  
Buckhannon.  
Intramural Sports; Varsity  
Basketball.

Paul Robert Nicholas, A.B.  
Weston.  
Kappa Alpha.

Walter Edward Nutter, B.S.  
Lost Creek.

Mary Florence Pew, B.S.  
Cairo.  
Y.W.C.A. '35, '36; Home Economics  
Club '35, '36, '37, '38,  
Secy. '38; House Board '38;  
Olympic Club '37, '38, Vice-Pres.  
'38; Intramural Sports '35, '36,  
'37, '38.

Virginia Pfoutz, A.B.  
Tarr, Pa.  
Tallagewe, Vice-Pres. '36; Y.  
W.C.A. '35, '36, '37; International  
Relations Club '35, '36,  
'37, '38; Sigma Alpha Sigma  
'37, '38; Student Volunteers,  
Prest. '38; Wesleyan Peace  
Council Correspondent '38.

Dorothy Mae Phillips, B.S.  
Mannington.  
Sigma Delta Chi; Home Economics  
Club; Y.W.C.A.; Vice-Prest. Agnes  
Howard Hall Board '38; Student  
Council '37, '38.

Wayne F. Ranson, A.B.  
Frenchtown.  
Play Shop '34, '35; Ministerial  
Association, President '37, '38;  
International Relations Club '36,  
'37, '38; Student Volunteer '34,  
'35, '36; Sigma Alpha Sigma;  
Marshall College, Scholastic  
Fraternity '36, '37.



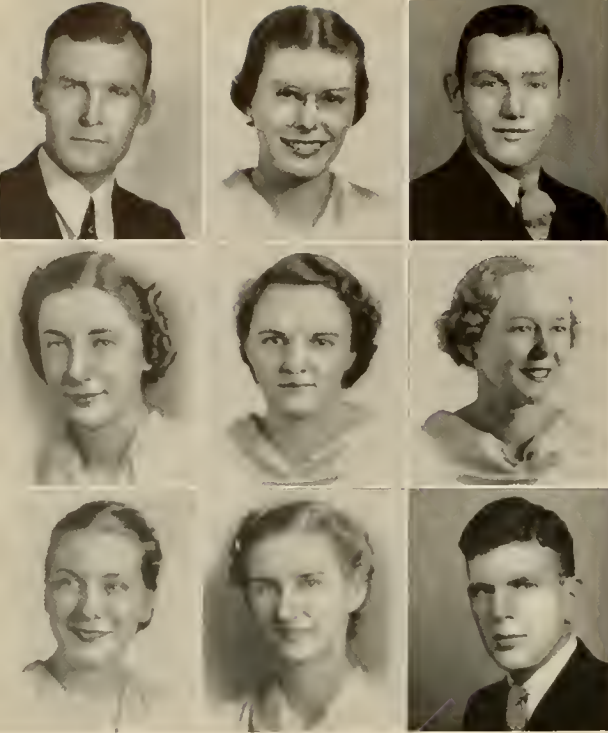

Thomas Richard Rector, A.B.  
Mineral Wells.  
Sigma Alpha Sigma; Debate  
'36, '37; Vice-President Ministerial Association; Vice-President Lantern Club.

Catharine Reger, B.S.  
Buckhannon.  
Kappa Phi Omega; Home Economics Club; Choir; Student Forum.

Leonard Brooks Reppert, B.S.  
Buckhannon.  
Alpha Kappa Pi; Benzene Ring; Olympic Club '37, '38; Intramural Sports.

Mary Louise Rinehart, A.B.  
Weston.  
Sigma Delta Chi; A Cappella Choir; Y.W.C.A.

Mary Margaret Robinson, A.B.  
Grafton.  
Sigma Delta Chi; Play Shop; Y.W.C.A. '35; Haught Literary Society; Home Economics Club '35; Glenville State Teachers College '36, '37.

Evelyn Louise Rogers, A.B.  
Beckley.  
Sigma Delta Chi.

Mary Elizabeth Sharps, A.B.  
Dawson, Pa.  
Kappa Phi Omega; Play Shop.

Mabel Elaine Strader, A.B.  
Crawford.  
Tallagewe; Y.W.C.A.; Music Club.

Ernest Swearinger, B.S.  
Buckhannon.  
Sigma Eta Delta, Pres. '37, '38; Intramural Sports '35, '36, '37, '38; Pi Kappa Delta, Secy-Treas. '37, '38; Vice-Pres. Senior Class; Benzene Ring; Radio Club; Inter-Fraternity Council Pres. '37, '38; Debate '35, '36, '37, '38.





Maxine Talbott, B.S.  
Buckhannon.  
Sigma Delta Chi.

Jean Grey Talbott, A.B.  
Frenchtown.  
Tallagewe; Sigma Alpha Sigma;  
Orchestra; Wesleyan Choir;  
Music Club, Vice-President;  
Chairman, Music Committee for  
Student Forum.

William E. Tamblyn, B.S.  
Wilkes Barre, Pa.  
Kappa Alpha Fraternity, Officer  
IV '38; Ping Pong Runner Up,  
'35, '36; Chess Club, '37, '38;  
Intramural Sports.

Ruth Crane Thornhill, A.B.  
Buckhannon.  
Sigma Delta Chi, Pres.; Play  
Shop, Secy-Treas.; Alpha Psi  
Omega, Secy.; Olympic Club.

James William Thornhill, Jr., A.B.  
Buckhannon.  
Alpha Kappa Pi; Intramural  
Sports; Basketball Mgr. '34,  
'35, '36, '37, '38; Choir '34.

Ellen Thomas, B.S.  
Richwood.  
Sigma Delta Chi; Choir '38;  
Home Economics Club '36, '37;  
Pharos Staff '37, '38.

Glenn Warner, B.S.  
Weston.

Herbert Westfall, B.S.  
Buckhannon.  
Varsity Football '35, '36.

Walter Carl Naylor, A.B.  
Buckhannon.





Daniel Henry Chapman, B.S.  
Weston.  
Pharos Staff '35, '36, '37; Inter-  
national Relations Club.

### *Unphotographed Seniors*

MARTHA MARY BALLI, A.B.  
Pickens, W. Va.

MARY BRIGHT BUTCHER, B.S.  
Weston, W. Va.

ELIZABETH ORA FUNK, A.B.  
Charleston, W. Va.

VIRGINIA BLY HOOVER, A.B.  
French Creek, W. Va.

CARL FRANCIS LOWTHER, A.B.  
Jane Lew, W. Va.

ISABELLE McCLAUGHIN BADER, A.B.  
Charleston, W. Va.

WALTER LEWIS MORGAN, B.S.  
Charleston, W. Va.

JOHN HERBERT PARKS, A.B.  
Grafton, W. Va.

DONNA HAZEL RYAN, A.B.  
Grafton, W. Va.



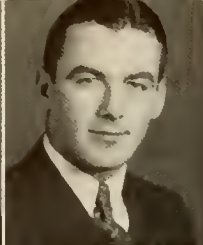

Philip Charles Alfred  
Weston.  
Kappa Alpha

Vencil Forest Allman  
Jane Lew.  
Sigma Eta Delta.



Othella M. Amick  
Elkview.  
Sigma Pi Delta.

Jackson Moore Anderson  
Buckhannon.



Doris Jean Andrews  
Charleroi, Pa.  
Kappa Phi Omega.

Henry Dilgardt Arnett  
New Cumberland.



Howard M. Arnett  
Charleston.  
Alpha Kappa Pi.

Mary Alice Barlow  
Buckhannon.  
Sigma Delta Chi.



Neva Clare Boylen  
Philippi.  
Sigma Delta Chi.

Mary Lee Bright  
Cameron.



Edith Rae Brown  
Buckhannon.  
Sigma Pi Delta.

Matilda Catherine Bryant  
Buckhannon.  
Sigma Delta Chi.



Harry Camp, Jr.  
Spencer.  
Kappa Alpha

Frances Mae Carper  
Buckhannon.  
Tallagewe.



William Ciccone  
New Castle, Pa.

Ida Ruth Cleavenger  
Lorentz.  
Tallagewe.



Christy Willard Cottrill  
Lost Creek.

Don Crislip  
Spencer.  
Kappa Alpha.

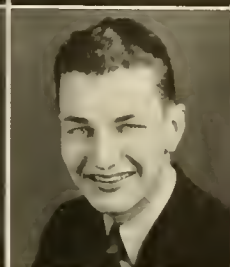

Alberta Ruth Davis  
Wolf Summit.

Victor Claude Dean  
Buckhannon.

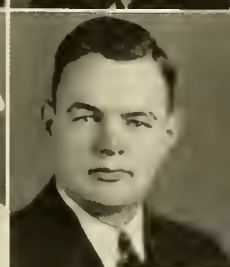

Miriam Lois Deeds  
Buckhannon.  
Sigma Delta Chi.

Karl A. Dillinger  
Weston.  
Sigma Eta Delta.



Virginia Jane Downs  
Clarksburg.  
Sigma Delta Chi.

James Lake Ellis, Jr.  
Buckhannon.  
Alpha Kappa Pi.



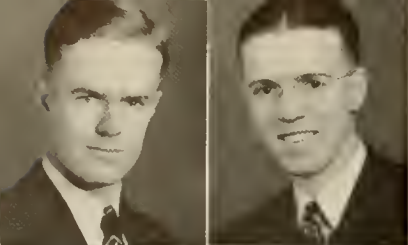

Neil Bunten Farnsworth  
Buckhannon.

Dorsey Clay Fawley  
Clarksburg.



James Carl Fisher  
Buffalo.

Samuel Jarrett Foglesong  
Mason.  
Kappa Alpha.



Walter Woodruff Fowkes  
Buckhannon.  
Sigma Eta Delta.

August Richmond Frenzel  
Clarksburg.  
Kappa Alpha.

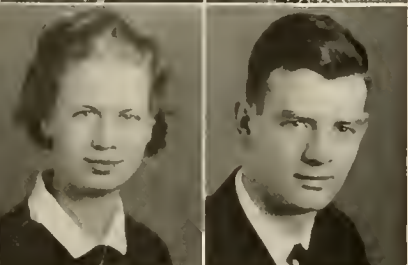

Catherine Caroline Fretwell  
Manheim.  
Sigma Pi Delta.

Gregory Lee Funk  
Rowlesburg.  
Kappa Alpha.

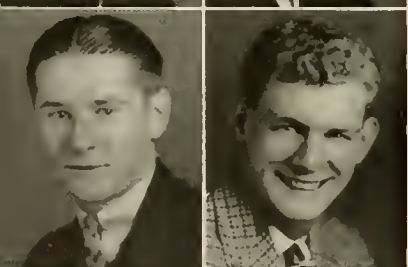

Joseph Theodore Galuskey  
Kingwood.  
Alpha Kappa Pi.

Donald Paul Gatewood  
McMechen.  
Alpha Kappa Pi.

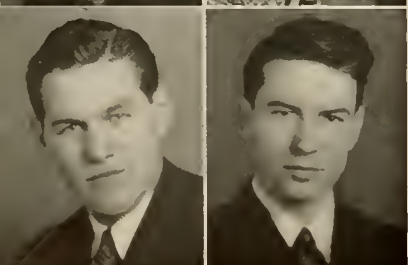

Paul Gatskie  
Farmington.  
Alpha Kappa Pi.

George D. Goodwin.  
Buckhannon.

Janice Maxine Graham  
Crellin, Md.  
Sigma Pi Delta.

Allen Millard Green  
Buckhannon.  
Kappa Alpha.



Mary Margaret Green  
Buckhannon.  
Kappa Phi Omega.

Rosanelle Grose  
Charleston.  
Sigma Pi Delta.



Leonidas Jane Gum  
Hinton.  
Kappa Phi Omega.

Cortis Nathan Hanna  
Charleston.  
Kappa Alpha Pi.



James Eaton Hemann  
Wheeling.

James Shock Herndon  
Buckhannon.  
Alpha Kappa Pi.

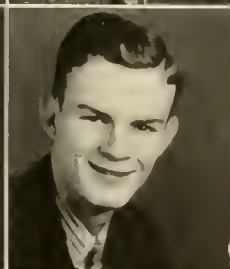

William Bane Hicks  
Buckhannon.  
Alpha Kappa Pi.

Hazel Marie Hoover  
French Creek.  
Tallagewe.



Elmer Paul Idleman  
Terra Alta.  
Sigma Eta Delta.

James William Johnston  
Clarksburg.





Pauline Kerns  
Barracksville.  
Kappa Phi Omega.

Peter John Kurlinski  
Glendale.  
Alpha Kappa Pi.



Lucretia Phyllis Layman  
Buckhannon.  
Tallagewe.

Paul Vance Lewis  
Lost Creek.



Kathryn W. Martin  
Buckhannon.  
Sigma Pi Delta.

Frank C. McCuskey, Jr.  
McMechen.  
Kappa Alpha.



Joseph A. McDonnell  
Weston.  
Sigma Eta Delta.

Donald Norton MacKenzie  
Baltimore, Md.  
Kappa Alpha.



Woodrow Daniels McLaughlin  
Buckhannon.

Kenneth Moore  
Clarksburg.  
Kappa Alpha Pi.



Martha Lee Morris  
Clarksburg.  
Sigma Delta Chi.

Stromede Calhoun Mullen  
Wheeling.  
Alpha Kappa Pi.

Lucille Munson  
Buckhannon.  
Sigma Delta Chi.

Howard Drake Naylor  
Oakland, Md.  
Kappa Alpha.



Betty Lu Neff  
Buckhannon.  
Sigma Delta Chi

Edwin Arundel Parsons, Jr.  
Buckhannon.  
Sigma Pi Delta.



Haven Meade Perkins  
Rainelle.

Frederick Marple Poling  
Buckhannon.  
Sigma Eta Delta.

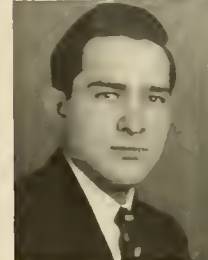

Annie Frances Reed  
Buckhannon.  
Tallagewe.

Emery Morrison Roberts  
Tarentum, Pa.



Harriet Margaret Roberts  
Buckhannon.  
Sigma Delta Chi.

Lyndon Hayward Robinson  
Fairmont.  
Sigma Eta Delta.



Virginia Catherine Robinson  
Valley Chapel.  
Kappa Phi Omega.

John William Saunders  
Eccles.





Dollie Schoolcraft  
Buckhannon.

Luther David Sharp, Jr.  
Slatyfork  
Kappa Alpha.



Webster Harrison Sill, Jr.  
Parkersburg.

Anna Frances Smith  
Buckhannon.  
Kappa Phi Omega.



James Herbert Smith  
Buckhannon.

Rose McKeehan Smith  
Grantsville.  
Sigma Pi Delta.



Rex Albert Spurlock  
Griffithsville.  
Kappa Alpha.

Clara Jett Strader  
Buckhannon.  
Sigma Pi Delta.



Margie Strader  
Buckhannon.

Don Clifford Taylor  
Meadville.



David Lewis Tennant  
West Union.  
Alpha Kappa Delta.

Mary Ann Thompson  
Mannington.  
Kappa Phi Omega.

Joseph Warren Thompson  
Weston.  
Sigma Eta Delta.

Josephine Anne Thornhill  
Buckhannon.  
Sigma Delta Chi.



Katherine Lee Thornhill  
Buckhannon.  
Sigma Delta Chi.

William Clark Thurman  
Portsmouth, Ohio.  
Kappa Alpha.



Franklin Woodruff Thurston  
Kenmore, N. Y.  
Kappa Alpha.

Paul Martin Ward  
Belington.

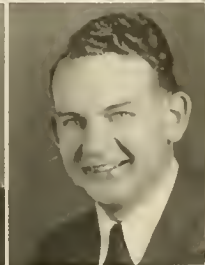

Wilson Eugene Wayne  
Moundsville.  
Kappa Alpha.

Carl Cackley Weber  
Rainelle.

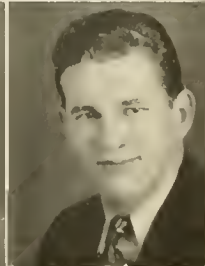

Mary Frances West  
French Creek.  
Sigma Delta Chi.

Opal Catherine Westfall  
Buckhannon.



Isabel White  
Buckhannon.  
Sigma Pi Delta.

Harry Junior Widney  
Frank.  
Alpha Kappa Pi.





Irvin Earl Young  
Charleston.

J. Bill Yutzy  
Oakland, Md.  
Alpha Kappa Pi.

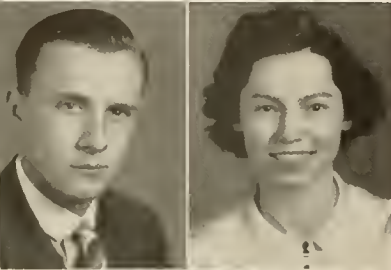

Dale Reed Zumbrunnen  
Moundsville.  
Kappa Alpha.

Esther Mildred McQuain  
Summersville.



Alvin Eugene Spurlock  
Buckhannon.

## *Unphotographed Juniors*

WILLIAM EDWARD BOARDMAN  
Oakland, Md.

D. WARD EAKIN  
Buckhannon.  
Kappa Alpha.

DONALD E. BOURNE  
Adrian

ROBERT EDWIN EARLEY  
Shinnston.

MARTHA ANNAH DOUGHERTY  
Bee.

JAMES HUNTON MOYER, Jr.  
Cass.  
Alpha Kappa Pi.

BENJAMIN IRVIN TETER  
Volga.



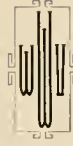

*Sophomores*  
*and*  
*Freshmen*



## *"The Progressive Class of '40"*



HE Sophomore Class of this year has become known as the famous Progressive Class. In 1940 West Virginia Wesleyan College will celebrate the fiftieth year of service to the world.

We wish to extend congratulations to this group for we believe they will make an outstanding contribution to the College.

### THE CLASS OFFICERS ARE:

President	Gabriel V. Uhlar
Vice-President	William Vering
Secretary	Mildred Wharton
Treasurer	Bill Kiddy
Social Chairman	Ruth Gerwig





## *"Babes In The Woods"*



ES, you were Babes in the Woods just a few months ago, but no more can you be called that . . . every one of you have started on the upper road. Time flies and now you may be called Sophomores . . . never again will you be a Freshman. Congratulations kids!

### THE CLASS OFFICERS ARE:

President

Bert Hall

Vice-President

John Hubner

Secretary

Dorothy Poster

Treasurer

William Whiffin







*Athletics*



"CEBE" ROSS

## Our Mentor

**T**HIRTEEN golden years of service as director of the athletic destinies of Wesleyan College is the fine record claimed by our popular mentor, Cecil Byron Ross, better known in sporting circles and on the campus as "Cebe". Heralded as perhaps the greatest small-college coach in the country, he has succeeded in raising Wesleyan to the high position she now holds in the national spotlight.

Teams coached by Ross are respected and feared by college coaches and players throughout the East, and well is that so, for fighting Bobcats have downed such outstanding teams as those of Syracuse, Duquesne, and the Navy, only to mention a few. Many athletes whose names appear daily in newspapers throughout the country received the major portion of their training under his watchful eye.

Almost every other year he is forced to undergo a rebuilding program, when he sees the boys he has developed and trained pass out of the college halls and into life to win renown for themselves. But every season he puts forth an eleven that Wesleyanites are proud to claim as their own.

Ross himself was a star in his own right. After four years of spectacular halfbacking at Buckhannon High, he picked up the trail to fame at Wesleyan, where he starred for four years. As a climax to his brilliant career he was accorded honorable mention to All-America, an honor which few small-college athletes attain.

Coach Ross has given football in this sector much of the popular appeal it now has, and, incidentally, has given Wesleyan added prestige. It would indeed be hard to imagine a Wesleyan College without including her own Cebe Ross.



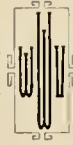

## *Cheerleaders*

Let's give a hand to the cheerleaders now! They have faithfully been to every game of the season, full of spirit and always encouraging good sportsmanship. They have aided greatly in sending the Fighting Bobcats to their victory.

## *Jim Ellis, Director of Publicity, Department of Athletics*

Thank you, Jim, for your good work. The Bobcats do the fighting, but it is Jim that makes it known. He goes before them into the sporting world as a herald of the coming victory.



JOHN LAW            EUGENE BAILEY            JOHN HALL  
MARTHA JEAN MARTIN    LUCILLE MUNSON

JIM ELLIS



*The Wesleyan Bobcats*



## Football Season, 1937

**W**ITH the injury jinx hovering constantly about the Bobcats, the bright prospects of early September faded out of the picture as the season progressed. A potentially great team, riddled by injuries of all sorts, went down fighting before seven of the nine foes they faced. No credit due the team must be taken from it, for in every case but one the Bobcats battled on even terms and in most cases the margin of defeat was very slight. It must here be stated that the starting lineup for Wesleyan was the same on no two occasions.

Hopes ran high for a victory over our oldest rivals—the West Virginia Mountaineers, for the contest was brought to Buckhannon for the first time in history. But before an overflow crowd of 7,000 the 'Cats went down gamely 14-0, when the heavier Mountain Men, who made little headway through our line, took to the air to score both touchdowns. In this game our star quarterback, Jack LaBay, was put on the shelf by a severe knee injury for the most of the season.

Then came the discouraging 39-0 defeat administered by the high-powered Duquesne Night Riders under the lights at Forbes Field, Pittsburgh. The Dukes were in rare form that night and probably could have licked any team in the country had they played them on that date. This was the only game in which the Rossmen were noticeably outplayed.

The 'Cats then narrowly missed the margin of a win over the touted George Washington U. Cardinals, 18-13 in a contest at Washington. A week later they dropped a disheartening 7-0 decision to Davis-Elkins college after playing on the Senators' goal-line all afternoon. Then followed the scoreless tie with St. Vincent on a sloppy gridiron at Latrobe, Pa. It was in this contest that six of our regulars suffered severe burns from the lime on the wet field. These six were out of action for several weeks.

Seriously crippled without the services of many regulars, the 'Cats were edged out by the Waynesburg Yellow Jackets, 7-0. Then came another discouraging loss when Wesleyan was beaten 21-0 by Catholic U., after playing them to a 0-0 standstill the first half.

However, victory was not to be denied, for, with most of the injured men back in the lineup, the Bobcats came through with a glorious 7-0 triumph over Salem. The Orange and Black dominated the play at every stage of the fray. In the season's finale, the Wesleyan gridders went down into defeat, 27-0, after holding the Marshall attack in check for one half. Thus one of the leanest years in Wesleyan's history was brought to a close.





## Bobcats of 1937

---

**PETE KURLINSKI**, tackle—"Pete" came to us with a splendid record at Benwood Union High, and has lived up to his name for three seasons. Next year he'll be back at a tackle position and his clever line play will doubtless bring joy to the hearts of Wesleyan fans.

**WILLIAM CICCONE**, guard—"Willie" made the first tackle of the season for the 'Cats and kept on starring in every game he played. He is a hard charger and a vicious tackler, so we're glad to have him with us again.

**JAMES CAMPBELL**, guard—"Big Jim" rated the outstanding-sophomore checklist for the nation and came through in grand style. His offensive and defensive play leaves little to be desired and he has two big seasons left.

**VICTOR DEAN**, guard—"Vic" deserves as much praise as any boy on the squad. Injuries followed him all fall, but he'll be one of the bulwarks of the line when Cebe's next edition of gridders comes out.

**MIKE BRANCHIK**, tackle—"Killer" is another in the long list of stars that Akron (Ohio) Kenmore High has sent to us. He is big and rangy and was one of the most feared men in the Bobcat forward wall. We're sorry to lose him.

**MIKE CUTNEY**, guard—Here's a boy who seems destined to play a leading role in the success of future Bobcat elevens. He proved his mettle this year and hard, fast charges and clean blocks featured Mike's play in every game in which he played.

**GEORGE MIKE**, tackle—G. Mike received Little all-America rating last year and hangs up his cleats with an enviable record for his four years of regular duty in orange and black livery.

**KENNETH MOORE**, center—Kenny is generally regarded the best center in the state, and won an all-conference berth at that spot. A par excellence snapper back, he was a constant menace to the opposing backfields all season. A shoulder operation performed this spring should make him even better next September.

**PAUL COOL**, fullback—"Pete" won the starting assignment at fullback for several games and turned in good accounts of himself on every occasion. He was particularly outstanding in the St. Vincent and Catholic U. games.

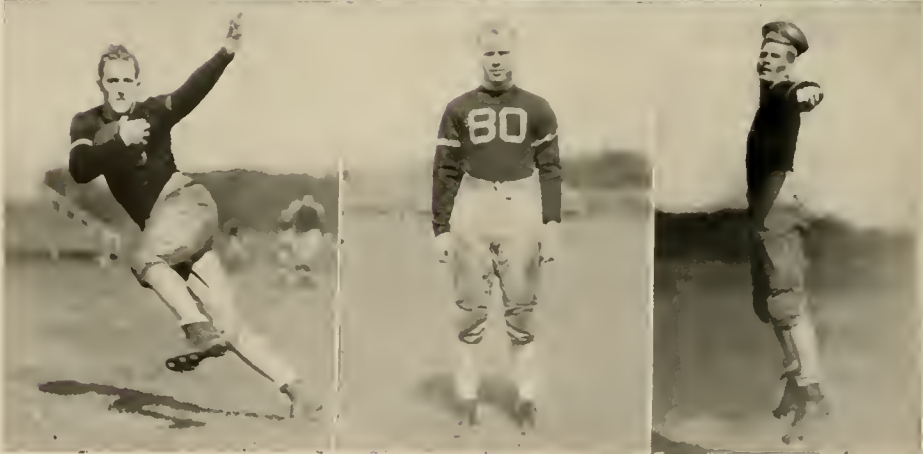



## *Bobcats of 1937, Continued*

---

**CARL WEBER**, halfback—"Buck" is the Bobcat's powerhouse back and one of Wesleyan's most consistent ground-gainers. He is a smashing line plunger and in addition a dependable safety man. He'll be around Wesleyan again next fall.

**GEORGE GRUBB**, halfback—George is the lightest man on the squad and incidentally the fastest. What he lacks in weight he makes up for in speed and elusiveness. Give him the ball and a little interference and he's off for a touchdown. We'll hear more from him next year.

**LEE COLEMAN**, halfback—"Brownie" played inspired ball all season, both on the offense and defense. He was rated one of the best punters in the East by Washington scribes, his long boots frequently pulling his team out of a tough spot.

**STROMEDE MULLEN**, fullback—"Moon" is the hardest driving back in the Bobcat lineup, but was hampered by injuries all season. A capable punter and sure tackler, Mullen is one of the most versatile performers on the Methodist eleven. Wesleyan fans are expecting big things of him in the future.

**ADDISON McKOWN**, quarterback—"Addy" came into the spotlight when injuries forced the star LaBay to the sidelines and won the acclaim of the Bobcat boosters with his brilliant blocking and backing up the line. He is being groomed as regular quarter next fall.

**JACK LaBAY**, quarterback—Cast into the role of blocking quarter. Jack has been the key man in Wesleyan's backfield for the past four years. A superb blocker and tackler, LaBay will go down in history as one of the greatest of Wesleyan field generals.

**JOE GILMORE**, halfback—"Jumping Joe" is the speed merchant of the Bobcats, well-known because of his long runs around opponents' ends. His spectacular broken-field running and pass-catching will be sorely missed, as he graduates in June.

**ALLEN MACKEY**, halfback—"Red" was Wesleyan's passer during the past season and his accurate heaves connected at long range as well as at short. In addition, he is an elusive runner, a good defensive man, and can hold down the kicking job capably.







## *Bobcats of 1937, Concluded*

---

**ARTHUR JONES**, end—"Butch", another Benwood Union product, was an all-state man before he came to Wesleyan. A first-class pass receiver and adept at diagnosing plays, he performed his duties well all season.

**PAUL GATSKIE**, tackle—On innumerable occasions "Gats" broke through our opponent's line to nail the ballcarriers for losses. His grim determination and fine spirit, as well as his all-around ability, made him a valuable asset to the team.

**JOHN ORR**, end—"Johnny" had a difficult assignment and he carried it out to a high degree of satisfaction. Playing against the strong side, he smeared opposing interference, often stopping the runner for a loss. His pass-catching also won him the praise of the fans.

**DAVID TENNANT**, tackle—Dave plays a bang-up game at either guard or tackle, and wound up the season with a starting position. He's tough as they make them and doesn't waste any time out there on the field. Next year he'll be the man to watch in the line.

**DONALD GATEWOOD**, center—This is "Gatey's" third year on the team and he proved tough for our opponents. He's an artist at snapping the ball back and a solid wall on the defense. He'll be out for blood next year.

**ASHFORD BROADWATER**, end—"Ash" gained all-state fame at Parkersburg High and has just completed a great record here at Wesleyan. Few gains were made around this alert and aggressive wingman.

**DELMAR WALKER**, fullback—"Del" comes from the Ohio Valley, a region famed for its football greats. He seems certain to fall into a first team berth before long and his power and speed can well be used to Wesleyan's advantage.

**CLARK THURMAN**, end—"Nemo" fought his way to the top and won a starting position against Catholic U. Believing that you can't keep a good man down, he puts all he has into the ball game and gets results.



## 1938 Prospects

**P**ROSPECTS for a winning team in 1938 are exceptionally bright. Although the positions vacated by the graduation of eight of our best men will be difficult to fill, we feel that Coach Ross will again put another great eleven on the field. With such backs as Moon Mullen, Buck Weber, Red Mackey, and George Grubb on hand, we feel certain that the ball-carrying assignment will be well taken care of. Addison McKown will likely handle the blocking quarter position, with "Tuffy" Richards coming up from the ranks of the freshmen to lend a hand at that spot. Del Walker, Jimmy Cain, and Joe Andrick round out the corps behind the line.

The keyman of the line, Kenny Moore, will be back again for another crack at the opposition and leaves nothing to be desired at the pivot position. Don Gatewood has already demonstrated that he can hold down center when needed. Cebe will have two brilliant guards in Mike Cutney and Bill Ciccone. Vic Dean may win a regular berth if old injuries mend properly. Jack Moore and George Snyder, who showed up well as freshmen, can handle the guard posts in the event that they are called to the front.

A host of experienced men will be striving for the tackle berths evacuated by G. Mike and Branchick. Pete Kurlinski and big Jim Campbell seem to have the inside track with Dave Tennant, Bill Wilson, and Fred Peters seeing considerable service. The wings create quite a problem, since the graduation of Broadwater and Jones leave them wide open. Paul Gatskie and Clark Thurman are the most probable choices, but Eddie Kosko and Don Steele will let themselves be heard from at this spot.

Thus Wesleyan seems destined to regain much of the prestige she lost during the past season when the whistle blows again in Bobcat Feld next fall. With an average crop of new material, Cebe Ross will be well entrenched to pilot his 'Cats to greater glory.

The schedule will be practically the same as last year with one exception. Morris-Harvey will be met at Buckhannon in the opening game, replacing George Washington U. on the card. The complete schedule is:

September 24—Morris-Harvey	Buckhannon
October 1—West Virginia	Morgantown
October 8—Davis-Elkins	Elkins
October 14—Duquesne U.	Pittsburgh
October 22—Catholic U.	Washington
October 29—Waynesburg	Buckhannon
November 4—Salem	Buckhannon
November 11—St. Vincent	Buckhannon
November 24—Marshall	Huntington



## Basketball Season, 1938

**A**CED with the loss of four regulars from the 1937 team, the Bobcats went through a tough schedule with only a fair showing in games won. However, we realize that a team cannot always be measured accurately by the won and lost column and so we can justly pride ourselves in our Orange and Black team this season.

Coach Ross was considerably hampered by the fact that freshmen were ineligible to play against West Virginia and Marshall. Wesleyan was consequently deficient in reserve strength and often lost games after first-team men had fouled out of the contest.

All in all, however, Wesleyan won five contests—two from Bethany and one each from Alderson-Broaddus, St. Vincent, and Fairmont. However, the margin of loss was less than three field goals in five other contests, which seems to indicate that the Methodists played on even terms with their opponents all season.

### THE COMPLETE RECORD FOLLOWS:

Waynesburg	46	Wesleyan	19
A.-Broaddus	47	Wesleyan	33
West Virginia	42	Wesleyan	23
Salem	52	Wesleyan	47
Glenville	60	Wesleyan	38
A.-Broaddus	45	Wesleyan	52
Marshall	71	Wesleyan	47
Davis-Elkins	71	Wesleyan	48
Fairmont	39	Wesleyan	41
Bethany	43	Wesleyan	49
Waynesburg	31	Wesleyan	29
Fairmont	50	Wesleyan	46
Salem	52	Wesleyan	39
Glenville	49	Wesleyan	44
Davis-Elkins	47	Wesleyan	44
Marshall	63	Wesleyan	28
St. Vincent	39	Wesleyan	41
Bethany	40	Wesleyan	53
West Virginia	50	Wesleyan	34



**JOE ANDRICK—**

Joe is known for his dead-eye shots from all corners of the floor and for his never-miss policy at the foul line. His clever head-work has won many a game for the Methodists. He will be eligible for two more years.

**JIM CAIN—**

Here's another freshman who has showed up well in every game in which he played. His under the basket play and fine guarding will make him a valuable man during the next three seasons.

**ALBIE COLEMAN—**

Albie was one of the most colorful players on the court all season. Equally adept on the offense and defense, this clever center's absence will be felt, as he will graduate this June.

**DON GATEWOOD—**

"Gatey" plays center on the basketball team as well as on the football team. His height and agility as well as his fine shooting add power to the team.

**PAUL GATSKIE—**

Another football player who has turned out for basketball is this former Farmington star, who plays guard. He adds color and strength to the Bobcat lineup and is always ready to give his best.

**EDDIE KOSKO—**

Eddie is a freshman, coming to us from Fairmont West High. He performed well at the center position all season and is expected to do big things next year.

**JIMMY HERNDON—**

This midget forward is one of the fastest cagers in the state. He paced his team in scoring with 192 points and accounted for many more by his sensational passing. He'll be the man to watch again next winter.

**JACK LaBAY—**

LaBay has been termed as the keyman of the team. It's true that his presence seemed to give more fight to the team. The long shooting and all around ability of this fine guard will be sorely missed.

**ALLEN MACKEY—**

Red starred in high school and has done the same while playing with the Bobcats. He is a sure-fire shot and passes and guards as if inspired. He too, has one more turn at the wheel.

**JACK MOORE—**

Jack was a regular from the very first day. He had a reputation as all-state high school forward to prove, and he did even more than that. We're certainly glad to have him back with us for three more campaigns.

**CARL NAYLOR—**

One of the tallest men on the squad, Carl used his height to good advantage. Although not a frequent scorer, he played a consistent floor game and could be counted on.

**PAUL VANDERVOORT—**

Coming to us from Weston High, Vandervoort has caught the eye of Wesleyan fans, who'll look to him in the future. His shooting from the far court is little short of sensational, and he plays a bang-up passing game.



## *Basketball Prospects for 1939*

---

**W**ESLEYAN followers may expect a world-beater on the hardwood next year with the best crop of freshmen in many a day coming back again. The loss of the three veterans which would otherwise be a severe blow, will be off set by the return of a squad of experienced men. Cebe's two ace forwards, Jimmy Herndon and Joe Andrick, will be again available. For the center position, Coach Ross will have to choose between Eddie Kosko and Jim Cain, two of last season's promising freshmen. Wesleyan will doubtless be firmly entrenched at the guard posts with "Red" Mackey and Jack Moore on hand.

When they again take the floor, the Bobcats will have a reserve strength which they noticeably lacked during the past season. Such steady performers as "Moon" Mullen, Don Gatewood, Paul Gatskie, Junior Gawthrop, "Zeke" Turner, Bill Kiddy, Dave Bisset, Woody Wilson, Don Steele, and a lad named Phares can all be counted upon to come through when the opportunity presents itself.

So it appears that the immediate future may bring the return of Wesleyan supremacy in collegiate basketball circles in this state—a position which she once enjoyed and now again is within her grasp.

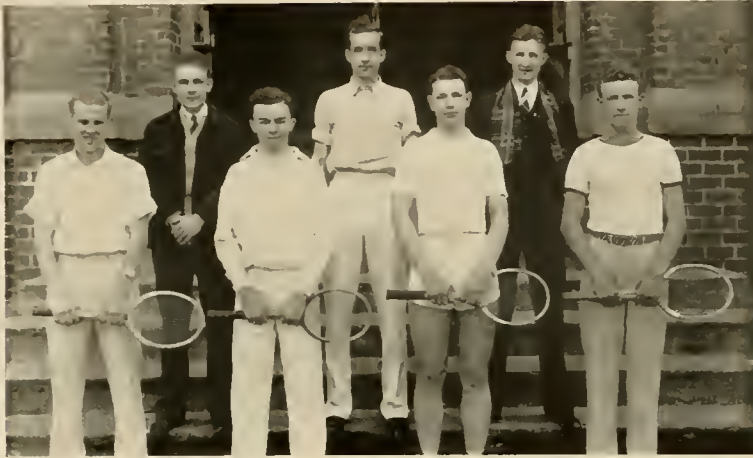

OUR UNDEFEATED NETMEN

## Varsity Tennis

**W**ESLEYAN'S tennis team enjoyed a highly successful, although somewhat abbreviated season, boasting an undefeated team which won the state collegiate tennis championship. Of the thirteen matches originally scheduled only five were actually played. The result was a clean sweep for the Bobcat racqueteers.

In the first contest the Methodist netters triumphed 8-1 over the Salem Tigers on the latter's courts. Beckley college proved to be easy prey for the Bobcats, who swept all their matches, 6-0. Fairmont State appeared on the local courts only to take it on the chin, 8-1. A few days later Coach Hallam's net crew meted out a similar punishment to the Glenville Pioneers, 8-1. In the final match the 'Cats journeyed to Fairmont and came back with a 5-2 decision over the Fairmont Teachers.

In winning the state crown, Dave Gray, John Elsey, and John Arnold, number 1, 2, and 3, respectively, made clean sweeps of all their matches to remain undefeated. Altogether only a total of five individual matches were dropped to opponents.

Members of the tennis team other than those named above are Junior Foster, Jack Anderson, Sam Foglesong, Charles Britton, and Morris Lowman.

Ten matches have been scheduled to date, two each with West Virginia, Salem, Glenville, Fairmont State, and Davis-Elkins. The only member lost from last year's championship team was John Arnold. Present indications point to another undefeated season.



## *Ladies' Intramural Sports*

---

**D**URING the past year the women's intramural athletics has enjoyed another highly successful time. There has been hockey, volleyball, basketball, and baseball. Under the able coaching of Miss Alice Nason, head of the women's physical education department, these teams have done fine work, both on the field and on the floor.

Captains of the teams include: Freshmen: Hockey, Nell Jean Hermans; Volleyball, Frances Dixon; Basketball, Nell Jean Hermans. The Sophomores had as their captains: Hockey, Mary Fortney; Volleyball, Elise Brannon; Basketball, Betty Jackson. Junior captains include: Hockey, Katharine Martin; Volleyball, Isabele White; Basketball, Betty Lou Neff.

The Seniors, one of the most outstanding group of girls have been unusually successful during their four years in college. We wish to congratulate them on their fine spirit and their interest in sports. Their captains were: Hockey, Mary Pew; Volleyball, Lavaughn Finister; and Basketball, Hazeldean Gordon.





SENIOR BASKETBALL  
SENIOR HOCKEY  
JUNIOR VOLLEYBALL

SENIOR VOLLEYBALL  
JUNIOR HOCKEY  
JUNIOR BASKETBALL



*Ladies' Intramural Sports, Continued*

SOPHOMORE VOLLEYBALL

SOPHOMORE BASKETBALL

FRESHMAN BASKETBALL

FRESHMAN HOCKEY

FRESHMAN VOLLEYBALL





## *Intramural Athletics*

---

**M**EN'S intramural athletics is enjoying another highly successful year under the direction of Mr. Reemsnyder. Last year more than 150 men participated in the inter-class games and there is even a better response than that this year.

Three teams tied for the trophy last year—the juniors, the sophomores, and the freshmen. To the winner of the inter-class contests goes the McCuskey trophy, now in its fourth year. It was first won by the freshmen of '34-'35 and again by the freshmen of '35-'36.

So far this year the sophomores seem certain to win the cup. The sophs have taken the speedball, touch football, and both basketball crowns, losing only the volleyball title. Several sports remain to be played yet, including ping pong, handball, softball, horse shoes, tennis, and swimming.

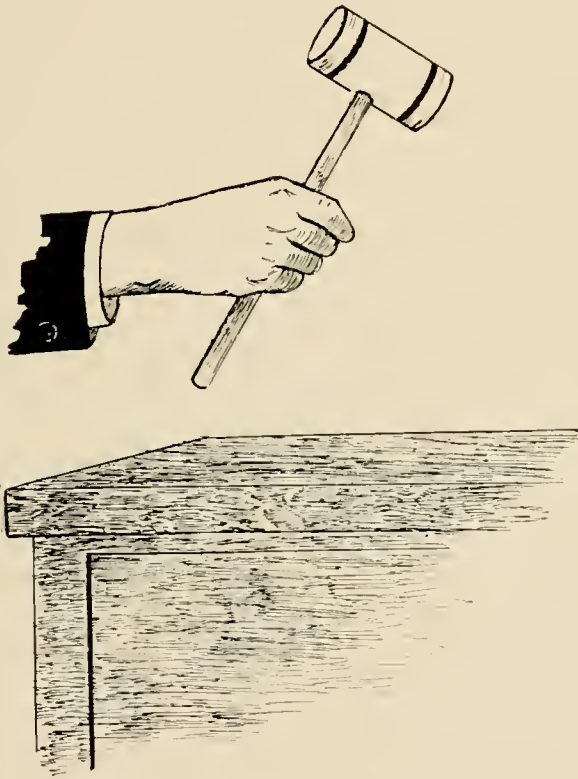

*Organizations*



## ALPHA KAPPA PI

PSI CHAPTER, INSTALLED APRIL 23, 1933.

FRATERNITY FLOWER—YELLOW TEA ROSE

### OFFICERS

President	Michael Branchik
Vice-President	Donald Crane
Secretary	Browning Coleman
Treasurer	Cortis Hanna
Asst. Treasurer	Howard Arnett
Historian	James Ellis
Marshal	Harry Widney
Sentinel	James Moyer
Chaplain	Delmar Walker

### ACTIVE MEMBERS

Howard Arnett	Paul Gatskie	Kenneth Moore
Fred Arnold	Cortis Hanna	James Moyer
Donald Baughman	James Herndon	Stromede Mullen
Michael Branchik	William Hicks, Jr.	Leonard Reppert
James Campbell	Jack Hunter	Kenneth Steurer
Browning Coleman	Paul Jackson	David Tennant
Donald Crane	Fred Linger	James Thornhill
Matthew Edminston	William Kiddy	Mercel Van De Linde
Merwin Ellert	Pete Kurlinski	Delmar Walker
James Ellis	Jack LaBay	Harry Widney
Joseph Galusky	Allen Mackey	William Wilson
Donald Gatewood		Woodrow Wilson

### PLEDGES

Joseph Bailey	Carrol Ford	Richard Reppert
John Bloyd	George Grubb	Marcus Rickards
Marvin Bush	Bert Hall	George Snyder
James Cain	John N. Hall	Donald Steele
David Carter	Robert Lowe	Forrest Stump
James Cox	Brooks Lohan	Joseph Summers
Mason Darnall	Jack Moore	Morrel Tatum
Doyle Davidson	William Morrison	Dale Turner
George Denham	Fred Peters	William Whaley
John Edminston		J. Bill Yutz





## KAPPA ALPHA ORDER

BETA CHI CHAPTER, CHARTERED DECEMBER 18, 1929

### OFFICERS

No. I	Charles Edward Britton, Jr.
No. II	Gregory Lee Funk
No. III	Paul Winfield Law
No. IV	William Earl Tamblyn
No. V	August Richmond Frenzel
No. VI	David Benoni Gray
No. VII	Allen Millard Green
No. VIII	Paul Robert Nicholas
No. IX	Samuel Jarrett Foglesong

### ACTIVE MEMBERS

Phillip Alfred	David B. Gray	Paul R. Nicholas
Charles E. Britton	Paul W. Huffman	David Sharp
Ward Eakin	William W. Jax	Rex Spurlock
Samuel Foglesong	John M. Law	Bernard Stalder
Richmond Frenzel	Paul W. Law	William E. Tamblyn
Gregory Funk	Frank C. McCuskey	Franklin Thurston
Allen M. Green	Howard D. Naylor	Wilson Wayne

### PLEDGES

Jackson Allman	James Duncan	Ralph Palmer
Nathaniel G. Ayre	John Elsey	Frank Reed
Donald Baird	James Hart	Carl Roberts
David Bissett	John Hubner	Thomas Scanlon
Okey Coger	Irving Jackson	Rex Smith
Everette Cofer	Roberts Johnson	Max Starcher
Walter Brown	Paul Kibby	Charles Taylor
Donald Crislip	Donald MacKenzie	Clark Thurman
James Davis	Thad Meredith	Dale Zumbrunnen







## SIGMA ETA DELTA

### PATRONS

Dr. J. E. Judson

Prof. Paul Wonnberger

Prof. C. M. Lewis

### OFFICERS

President

Ernest Swearinger

Vice-President

Lyndon Robinson

Secretary

Vencil Allman

Treasurer

Paul Idleman

### ACTIVE MEMBERS

Vencil Allman

Joseph MacDonald

William Casto

Ted Parsons

Woodrow Corder

Frederick Poling

Carl Dillinger

Lyndon Robinson

Paul Idleman

Donald Southerland

Stanley James

Ernest Swearinger

Conley Lowther

Warren Thompson





## KAPPA PHI OMEGA

### PATRONS AND PATRONESSES

Dr. and Mrs. S. W. Bell	Mrs. Fred Williams
Dr. and Mrs. T. W. Haught	Mrs. Enoch Bellis
Mrs. A. G. Shannon	

Sorority Mother	M
Faculty Adviser	M

### OFFICERS

President	Sara
Vice-President	Rut
Secretary	Anr
Treasurer	Luc
Social Chairman	Lois

### ACTIVE MEMBERS

Doris Jean Andrews	Hattie Rosalie Howell	Virgi
Phyllis Broadwater	Pauline Kerns	Mary
Mary Margaret Green	Lois Mick	Lucin
Sara Greene	Catharine Reger	Anna
Ruth Henry		Mary Ann Thompson

### PLEDGES

Sara Bonham	Betty Jo Law	Ruth Lee Miller
Ette Corwin	Florence Lineberger	Pauline Owens
Ruth Fleming	Helen Loughrie	Dorothy Poster
ane Gum	Barbara Lowdermilk	Cora Mae Stout
Alice Kerr	Kathryn Lowdermilk	Ruth Tolley
Betty Kerr		Mary Elizabeth Trimble
Geraldine Kerr		Julia Westfall





## SIGMA DELTA CHI

### PATRONS AND PATRONESSES

Dr. and Mrs. L. H. Chrisman	Dr. and Mrs. G. L. Glauner
Prof. and Mrs. W. A. Hallam	
Sorority Mother	Mrs. U. G. Young, Sr.
Faculty Adviser	Miss Alice Nason

### OFFICERS

President	Ruth Crane Thornhill
Vice-President	Rosehelena Farnsworth
Secretary	Esther Chrisman
Treasurer	Helen Eakin
Chaplain	Mary Frances Crummett
Pan Hellenic Representative	Mary Alice Barlow
Social Chairman	Matilda Bryant
Assistant Social Chairman	Katherine Lee Thornhill

### ACTIVE MEMBERS

Eloise Alkire	Ruth Gerwig	Sally Jo Phipps
Mary Alice Barlow	Ann Elizabeth Gould	Ruth Ray
Matilda Bryant	Madeline Hamner	Mary Louise Rinehart
Neva Boylen	Margaret Hinkle	Harriett Roberts
Muriel Brown	Betty Jackson	Margaret Robinson
Kathleen Casto	Theima Keim	Maxine Talbott
Esther Chrisman	Mildred Marie Knight	Willia Mae Trimble
Mary Frances Crummett	Martha Lee Morris	Ellen Thomas
Lois Deeds	Lucille Munson	Jo Ann Thornhill
Virginia Downs	Dorothy Mae Phillips	Katherine Lee Thornhill
Helen Eakin		Ruth Crane Thornhill
Rosehelena Farnsworth		Mildred Mae Wharton

### PLEDGES

Gene Brown	Audrey Holden	Annabel Slack
Mary Eakin	Mary Ann Mackey	Pauline Stalder
Lillian Gautschi	Martha Jean Martin	Norma Lee Strader
Mary Virginia Gould	Margaret Ridenour	Marjory Talbott
Nell Jean Hermans	Evelyn Rogers	Helen Waugh





# SIGMA PI DELTA

## PATRONS AND PATRONESSES

Prof. and Mrs. R. C. Brown

Prof. and Mrs. W. A. Saucier

Mr. and Mrs. W. C. Manser

Faculty Adviser

Miss Leta Snodgrass

Sorority Mother

Mrs. Frank Martin

## OFFICERS

President

Thelma Myers

Vice-President

Rosanelle Grose

Secretary

Maxine May

Treasurer

Naomi Robinson

Alumni Secretary

Maple Myers

Social Chairman

Katherine Martin

## MEMBERS

Othella Amick

Mary Hardesty

Elise Brannon

Katherine Martin

Geraldine Conard

Maxine May

Kathleen Criss

Maple Myers

Ruth Cutright

Thelma Myers

Mary Forthey

Naomi Robinson

Katherine Fretwell

Rose Smith

Janice Graham

Martha Strosnider

Rosanelle Grose

Clara Jett Strader







## TALLAGEWE

### SPONSORS

Mrs. Rachel C. Ogden

Miss Leta Snodgrass

Mrs. Ora D. Curry

Mrs. G. L. Glauner

### OFFICERS

President

Vice-President

Secretary

Treasurer

Historian

Elmira Fitzwater

Frances Mae Carper

Annie Frances Reed

Grace Groves

Ruth McQueen

### ACTIVE MEMBERS

Genevieve Baxa  
Frances Mae Carper  
Kathleen Dillinger  
Lucille Dodge  
Elmira Fitzwater  
Grace Groves  
Hazel Hoover

Phyllis Layman  
Hazel Lowther  
Mildred McQuain  
Ruth McQueen  
Virginia Pfoutz  
Sylvia Queen

Annie Frances Reed  
Marguerite Shackelford  
Kathleen Spacht  
Jean Talbott  
Ina Tenny  
Marion Thrasher  
Geraldine Waggy

### PLEDGES

Elsie Barnette  
Ruth Cleavenger  
Justine McCue  
Geneva Oldaker  
Jean Post

Vida Smith  
Mabel Strader  
Juanita Wayne  
Opal Westfall  
Exanna Young







### *Murmurmontis Staff*

Editor

Business Manager

Class Editor

Organization Editor

Woman's Editor

Sports Editor

Art Editors

Assistant Business Managers

Pauline Kerns

Gregory Funk

Frances Alfred

Edith Rae Brown

Ruth Lee Miller

James Cox

Edna Huffman  
Lorren Lambert

Carl Cline  
Lyndon Robinson  
Matilda Bryant



STUDENT COUNCIL



STUDENT FORUM

## STUDENT COUNCIL

The Student Council is the governing body of the Student Body. It is growing in power and during the past year has done many outstanding things.

President .....	Junior Foster
Director of Freshman Relations.....	Woodrow Corder
Thuses and Alumni.....	Walter Rothenstein
Recognitions and Awards.....	Karl Dillinger
Social Activities .....	Ruth Ray
Faculty Relationship .....	Paul Law
Publications .....	Matilda Bryant
Vocational Guidance.....	Donald Steele
Lyceum .....	Gregory Funk
Secretary.....	Dorothy Mae Phillips

## STUDENT FORUM

The Student Forum is a newly organized form of the students, trying to bring them closer together. It meets each Sunday night for dinner in the Methodist Episcopal Church and later has a program in the main auditorium. Many outstanding speakers have been here and good music furnished.

Sponsor.....	Dr. Randall B. Hamrick
President .....	Dale Turner





Ladies' Hall Governing Board

The girls of the Ladies' Hall have self-government. A meeting is held each Monday evening to discuss any business; once a month a social function is held for all the girls.

- President .....Sara Greene
- Vice-President .....Dorothy Mae Phillips
- Secretary .....Catherine Fretwell
- Treasurer .....Martha Strosnider
- Senior Representative.....Mary Pew
- Junior Representative.....Virginia Downs
- Sophomore Representative.....Mary F. Crummett
- Freshman Representative.....Andrey Holden

Sigma Alpha Sigma

Sigma Alpha Sigma, founded in 1933, is Wesleyan's honorary scholastic fraternity. Its aim is to promote scholarship and friendship among all students of Wesleyan. Resident students who make general honors for three semesters or more are eligible for membership.

OFFICERS:

- President .....Thomas Rector
- President of Beta.....Maxine May
- Vice-President .....Gregory Funk
- Secretary-Treasurer .....Matilda Bryant
- Marshall .....Walter Fowkes

MEMBERS:

- |                    |                  |
|--------------------|------------------|
| Frances Mae Carper | Martha Dangherty |
| Matilda Bryant     | Neil Farnsworth  |
| Walter Fowkes      | Thomas Rector    |
| Gregory Funk       | Esther Chrisman  |
| Virginia Downs     | Sara Greene      |
| Webster Sill       | Wayne Ransom     |
| Annie Frances Reed | Lois Mick        |
| Rosanelle Grose    | Virginia Pfoutz  |
| Edith Ray Brown    | Jean Talbot      |

Maxine May

LADIES' HALL GOVERNING BOARD



SIGMA ALPHA SIGMA





PI KAPPA DELTA



DEBATE TEAM

### *Pi Kappa Delta*

West Virginia Alpha Chapter of Pi Kappa Delta, organized by national officers in 1928, is an honorary forensic fraternity. Its members take part in state debate tournament and the regional Pi Kappa Delta meetings.

**OFFICERS:**

President .....Sara Greene  
 Vice-President .....James Duncan  
 Secretary-Treasurer.....Ernest Swearingen

**MEMBERS:**

Dr. George Glauner	James Duncan
Prof. C. M. Lewis	Ernest Swearingen
Sara Greene	John Saunders
Gregory Funk	

### *Debate Team*

The debating squad enjoyed one of its most successful and outstanding years under the direction of Professor Clifford M. Lewis.





ALPHA PSI OMEGA



PLAY SHOP



*Alpha Psi Omega*

Alpha Rho cast of the Alpha Psi Omega, under the direction of Mrs. C. Edmund Neil, was established in 1930. It is an honorary dramatic fraternity and only those are eligible for membership who receive the unanimous vote of approval of the members of the cast.

OFFICERS:

- President .....Samuel Foglesong
- Vice-President .....John Saunders
- Secretary .....Ruth Crane Thornhill
- Treasurer .....Fred Poling

*Play Shop*

Wesleyan Play Shop is an organization devoted to the development of dramatic talent among the College students. It gives training in acting and directing plays.

- President .....John Saunders
- Vice-President .....Mary Elizabeth Hardesty
- Secretary-Treasurer .....Ruth Crane Thornhill
- Mrs. C. Edmund Neil.....Director

ACTIVE MEMBERS

- |                      |                         |
|----------------------|-------------------------|
| Frederick Poling     | Clara J. Strader        |
| Ruth Crane Thornhill | Antoinette Kirkpatrick  |
| Betty Lu Neff        | Catherine Fretwell      |
| Lucille Munson       | Walter Rockenstein      |
| Mary Alice Barlow    | Esther Chrisman         |
| Sam Foglesong        | Neva Boylen             |
| Martha Daugherty     | Mary Elizabeth Hardesty |
| Frank Thurston       | James Hemann            |
| Sara Greene          | Junior Sharp            |
| Matilda Bryant       | Jobie Knight            |
| Kay Thornhill        | Josephine Stoneman      |
| Virginia Robinson    | Naomi Robinson          |
| Webster Sill         | Martha Strosnider       |
| Jo Anne Thornhill    | Marthalee Morris        |
| Bill Viering         | Rosehelena Farnsworth   |
| Ruth Ray             | Mary Margaret Green     |





HAUGHT LITERARY SOCIETY



CHESS CLUB

### *Haught Literary Society*

The Haught Literary Society, named for Dr. Thomas W. Haught, is an honorary literary fraternity with members limited to sixteen women. The club meets once a week to study drama, poetry and prose. Its outstanding social event is the annual spring formal dinner given in honor of Dr. Haught.

**OFFICERS:**

President.....Esther Chrisman  
 Vice-President.....Mary Margaret Green  
 Secretary-Treasurer.....Margaret Hinkle

**MEMBERS:**

Helen Eakin	Ruth Cutright
Mary Alice Barlow	Sara Greene
Lucille Munson	Bonnie Sherrick
Mary Frances Crummett	Janice Graham
Virginia Downs	Maxine May
Mary Hardesty	Margaret Robinson

### *Chess Club*

The Chess Club, a social organization, organized in 1937. It wishes to further the enjoyment of those interested in Chess by teaching them the real game.



THE LANTERN



Y. W. C. A.



THE LANTERN

The Lantern was organized in 1937 from the Young Men's Christian Association. Its purpose is to further religious relationships among the men of the College.

The Lantern takes a very active part in campus life.

MEMBERS:

- |                    |                |
|--------------------|----------------|
| Orren Conaway      | Walter Brown   |
| Robert Geddes      | Rolla Brooks   |
| George Goodwin     | Harold West    |
| Paul Huffman       | Rex Smith      |
| Sherwood Keiser    | George Jackson |
| Paul Kibby         | Forrest Stump  |
| Robert Lacy        | Bert Hall      |
| Emery Roberts      | Max Starcher   |
| Bernard Stalder    | Robert Lowe    |
| Charles Taylor     | Robert Stodd   |
| Walter Rockenstein | Marvin Bush    |
| Thomas Rector      | Morrel Tatum   |
| James Roberts      | Irving Jackson |
| Harry Persinger    | Nathaniel Ayre |
| William Boardman   | David Bissett  |
| Henry Arnett       | William Jax    |
| Kenneth Beatty     | Clark Thurman  |
| John N. Hall       | Michael Cutney |
|                    | John Hubner    |
|                    | Joe McHaffy    |
|                    | William Vering |

Y. W. C. A.

The Young Women's Christian Association is the only organization on the campus open to all women. Its purpose is to further the interest in religious relationships among the women of the College.

OFFICERS

- |                       |                   |                      |
|-----------------------|-------------------|----------------------|
| Mrs. Ogden            | Sponsor           |                      |
| Ruth Henry            | President         |                      |
| Alberta Davis         | Vice-President    |                      |
| Mary Hardesty         | Treasurer         |                      |
| Vergie Irene Groves   | Secretary         |                      |
| Mary Frances Crummett | Social Chairman   |                      |
| Mary Lee Bright       | Naomi Bobinson    | Bettie Corwin        |
| Gene Brown            | Annabelle Slack   | Mary Elizabeth Simon |
| Ruth Cutright         | Mabel Strader     | Margie Strader       |
| Phoebe Marie Evans    | Norma Lee Strader | Margarete Ann Perrie |
| Mary Fortney          | Pauline Stalder   | Geneva Oldaker       |
| Catherine Fretwell    | Rose Smith        | Frances Dixon        |
| Lillian Goutschi      | Doris Snyder      | Dorothy Poster       |
| Janice Graham         | Martha Strosnider | Frances Alfred       |
| Rosanelle Grose       | Marian Thrasher   | Jobie Knight         |
| Ruth Lee Miller       | Eleanor Williams  | Sallie Jo Phipps     |
| Louise Moore          | Julia Westfall    | Clara Jett Strader   |
| Ruth Mozinzo          | Gelia Wamsley     | Audra Mace           |
| Pauline Owens         | Bettie Bonner     | Rachel Arnett        |





PEACE COUNCIL



INTERNATIONAL  
RELATIONS CLUB

### *Peace Council*

The Wesleyan Peace Council is an organization to study the Peace measures and to try to further Peace.

**OFFICERS:**

President ..... Emery Roberts  
 Vice-President ..... George Jackson  
 Secretary ..... Robert Stodd  
 Treasurer ..... Virginia Pfoutz

**MEMBERS:**

Juanita Wayne	Joseph DeBardi
Vida Smith	Wayman Cousins
Sherwood Keiser	Robert Geddes
Elmira Fitzwater	William Boardman
Webster Sill	

### *International Relations Club*

The International Relations Club, under the guidance of Dr. G. L. Glanner, studies the situations of the world.

It is open for the upper classmen who are interested in world affairs.

**OFFICERS:**

President ..... James Duncan  
 Vice-President ..... Margaret Hinkle  
 Secretary ..... Pauline Kerns

**MEMBERS:**

Daniel Chapman	Vivian Harvey
James Duncan	Pauline Kerns
Arla C. Dixon	Don McKenzie
Margaret Hinkle	Wayne Ransom
Morris Lowman	Esther Chrisman
Virginia Pfoutz	Don Crislip

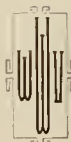

STUDENT VOLUNTEERS



MINISTERIAL ASSOCIATION



*Student Volunteers*

The Student Volunteers, a religious organization, has started many movements which today are thriving enterprises. Their aim is to bring together the students of Wesleyan College who are interested in promoting and living Christian lives.

OFFICERS:

President .....Virginia Pfoutz  
 Vice-President .....Emery Roberts  
 Secretary .....Kenneth Beatty  
 Treasurer .....Elmira Fitzwater  
 Sponsor .....Mrs. Ogden

MEMBERS:

Webster Sill	Robert Early
Sherwood Keiser	Marian Thrasher
Robert Lacy	Irvin Young
Opal Westfall	Edith Rae Brown
Martha Strosnider	George Jackson
Mary Lee Bright	Aletha Miller
Gelia Wamsley	Justine McQue
Stanley James	Wayman Cousins
William Boardman	Vida Smith
Alberta Davis	Ruth Mozinzo

Juanita Wayne

*Ministerial Association*

The Ministerial Association is the organization of the student ministers of Wesleyan. They conduct Sunday services at the various churches in the nearby communities.

OFFICERS:

President .....Wayne F. Ransom  
 Vice-President .....Thomas Rector  
 Secretary-Treasurer .....Paul Ward  
 Sponsor .....Dr. Brown

MEMBERS:

James Fisher	James Hemann
George Goodwin	Emery Roberts
Leonard Reckardt	Frank Thurston
Alvin Spurlock	Donald Taylor
Sherwood Keiser	Walter Rockenstein
George Jackson	Kenneth Beatty
Joe Debaridi	Elwood Anderson

Russel Lowther





NUCLEUS



BENZENE RING

### *Benzene Ring*

The Benzene Ring, the honorary chemical organization for those students who excel in the Department of Chemistry at Wesleyan College. Interesting lectures and moving pictures in the field of science are presented. The Club has various social functions during the school year.

### *Nucleus Club*

The Nucleus Club, an honorary biological organization for those students who excel in the department.

**OFFICERS:**

President ..... Bernard Downey  
 Vice-President ..... Rex Spurlock  
 Secretary-Treasurer ..... Lois Mick  
 Historian ..... Elise Brannon

**MEMBERS:**

Martha Strosnider  
 Webster Sill  
 Walter Nutter  
 Clark Thurman  
 Conley Lowther  
 Woodrow Corder  
 Alberta Davis  
 Othella Amick  
 Elouise Alkire  
 Woodrow McLaughlin  
 Charles Cullings  
 Karl Dillinger

**OFFICERS:**

President ..... David Gray  
 Vice-President ..... Gregory Funk  
 Secretary ..... Matilda Bryant  
 Treasurer ..... Walter Fowkes

**MEMBERS:**

Allman, Jack	Galusky, Joe	Perkins, Haven
Allman, Vencil	Goodwin, George	Persinger, Harry
Anderson, Jack	Gordon, Hazeldeane	Reppert, Lennie
Arnett, Henry	Farnsworth, Neil	Roberts, Carl
Amick, Othella	Hanna, Cortis	Robinson, Lyndon
Barlow, Mary A.	Hardesty, Mary	Sill, Webster
Baughman, Don	Hoover, Hazel	Smith, A. F.
Camp, Harry	Howell, Hattie	Swearingen, E.
Casto, Wm.	Hunt, Leo	Strosnider, Martha
Britton, Charles	Hunter, Jack	Stewart, Mildred
Corder, Woody	Idleman, Paul	Sutherland, Don
Cox, James	Jax, Wm.	Townsen, Jackson
Davis, Alberta	James, Stanley	Thornhill, Jo Ann
Daugherty, Martha	Kibby, Paul	Thurman, Clark
Dean, Vic.	Lowman, Morris	Trimble, Willa Mae
Dixon, Arla	Osborne, Joe	Walker, Delmar
Ellis, Jim	Palmer, Ralph	Widney, Harry
Elsley, John		Zumbrunnen, Dale



## OLYMPIC CLUB

The Olympic Club is an organization for those majoring and minoring in physical education and making a B average in their physical education courses.

It is under the direction of Professors Alice Nason and David Reemsnyder.

The club has done much in furthering intramural activities among the students.



## HOME ECONOMICS

The Home Economics Club, supervised by Miss Cokeley of the faculty, is open to all girls interested in subjects pertaining to Home Economics.



### *Olympic Club*

#### OFFICERS:

President ..... Merle Crouser  
 Vice-Presidents..... Mary Pew; Webster Sill  
 Secretary ..... Maple Myers  
 Treasurer ..... Pauline Kerns

#### MEMBERS:

Geraldine Conard	William Hicks, Jr.	Phyllis Broadwater
Lavaughn Finster	Carl Naylor	Mary Fortney
Elmira Fitzwater	Rex Spurlock	Jim Campbell
Catherine Fretwell	Junior Foster	Delmar Walker
Mary M. Green	James Thornhill	Dale Turner
Kathryn Martin	Leonard Reppert	Addison McKown
Maxine May	Frances Alfred	Jackson Anderson
Isabel White	Betty Lou Neff	Jackson Townsen
Ash Broadwater	Elise Brannon	James Herndon
Browning Coleman	Martha Strosnider	Joe Osborne

### *Home Economics Club*

#### OFFICERS:

President ..... Maple Myers  
 Vice-President ..... Catherine Reger  
 Secretary ..... Mary Pew  
 Treasurer ..... Lavaughn Finster  
 Sponsor ..... Miss Addie Cokeley

#### MEMBERS:

Bertie Bonner	Dorothy Mae Phillips
Neva Boylen	Catherine Reger
Kathleen Casto	Mary Elizabeth Simons
Esther Chrisman	Margie Strader
Geraldine Conard	Clara Jett Strader
Lavaughn Finster	Mary Anne Thompson
Anne Elizabeth Gould	Marion Thrasher
Madaline Hamner	Wilda Mae Trimble
Katherine Martin	Julia Westfall
Maple Myers	Isabel White
Pauline Owens	Eleanor Williams
Martha Pew	Honorary Member:
Mary Pew	Miss Winnie Hathaway





**PHAROS**

The *Pharos*, student publication of Wesleyan College, is published bi-weekly by undergraduates of the school. *Pharos* is a member of the West Virginia Intercollegiate Press Association.



**BAND**

**PHAROS**

**BOARD OF CONTROL**

- Prof. Clifford M. Lewis.....Chairman
- Miss Alice Nason.....Sara Greene
- Dr. T. W. Haught A. L. Aylesworth Don Crislip
- Editor.....Sara Greene
- News Editor.....Mary Margaret Green
- Sports Editor.....James Ellis
- Society Editor.....Matilda Bryant
- Exchange Editor.....Mary Alice Barlow
- Feature Editor.....Lois Mick
- Editorial Writer.....Esther Chrisman

Reporters:—  
 Sports, James Cox; Features, Dan Chapman; Society, Thelma Myers, Ellen Thomas; General, Helen Eakin, Robert Stodd, Ruth Tolley, Lillian Gatuschi, Mary Eakin, Frances Alfred and Ruth Gerwig.

- Business Manager.....Don Crislip
- Advertising Manager.....Margie Hinkle
- Circulation Manager.....Junior Gawthrop
- Assistant Circulation Manager.....Charles Cullings
- Advertising Solicitors...Herbert Smith, Mary Hardesty
- Headline Writer.....James Hart
- Make-up.....Joseph Bailey
- Proof Readers: Thelma Keim, Jane Gum, Mary Ann Thompson, William Tamblyn.

**BAND**

The Wesleyan Band, under the direction of Professor Edgar A. Sorton, plays at various athletic events and takes part in numerous college activities. This year has seen a great change in its work; it is growing in size and value.







## LAMBDA THETA MU

The Lambda Theta Mu, a newly organized organization of the waiters of the Ladies Hall. Only those who are employed in the kitchen and dining room are eligible,

### OFFICERS:

President ..... John Saunders  
 Vice-President ..... Roberts Johnson  
 Secretary-Treasurer... Samuel Foglesong

### MEMBERS:

Charles Cullings      Bernard Stalder  
 Carl Roberts          Emery Roberts  
 Phyllis Broadwater



## THE "EIGHTH NOTE"

A newly organized Music Club, under the direction of Professor Paul Wonnberger. It is to stimulate the interest in better music and is open to all students interested.

### OFFICERS

President ..... Genevieve Baxa  
 Vice-President ..... Jean Talbot  
 Secretary ..... Charles Taylor  
 Treasurer ..... Emery Roberts

### MEMBERS

Fred Arnold  
 Henry Arnett  
 Rachel Arnett  
 Helen Barnette  
 Neva Boylen  
 Sara Bonham  
 William Boardman  
 Mary Lee Bright  
 Phyllis Broadwater  
 David Carder  
 Ruth Cutright  
 Phoebe Marie Evans  
 Neil Farnsworth  
 James Fisher  
 Elmira Fitzwater  
 Sam Foglesong  
 George Goodwin  
 Mary Hardesty  
 Ruth Henry  
 Paul Huffman  
 Sherwood Keiser  
 Paul Kirkpatrick  
 Jobie Knight  
 Robert Lacy

Barbara Lowdermilk  
 Kenneth Marteney  
 Lou Martin  
 Aletha Miller  
 Mary Louise Moore  
 Ruth Mozingo  
 Lucille Munson  
 Clara McQuain  
 Annie Frances Reed  
 Naomi Robinson  
 Dolly Schoolcraft  
 Mary Elizabeth Simons  
 Annabelle Slack  
 Pauline Stalder  
 Bernard Stalder  
 Vida Smith  
 Mabel Strader  
 Robert Stodd  
 Doris Snyder  
 Marian Thrasher  
 Clark Thurman  
 Eleanor Williams  
 Isabel White  
 Irvin Young



## THE CHOIR

The A Capella Choir is the musical organization of Wesleyan. The choir annually presents a concert in Atkinson Chapel and makes trips to various cities and towns in the Tri-state area, as well as taking part in the weekly chapel religious services.

### MEMBERS:

Nell Jean Hermans  
Mildred Whorton  
Naomi Robinson  
Margaret Ridenour  
Isabel White  
Ruth Henry  
Elmira Fitzwater  
Eetty Jackson  
Edith Rae Brown  
Ruth Cutright  
Dollie Schoolcraft  
Genevieve Baxa  
Mary Lee Bright  
Mary Louise Rinehart  
Doris Snyder  
Martha Pew  
Ellen Thomas  
Gelia Wamsley  
Pauline Stalder  
Florence Lineberger  
Lucille Dodge  
Norma Lee Strader  
Mildred McQuain  
Ruth Lee Miller  
Catherine Reger

Hazel Hoover  
Virginia Downs  
Betty Jo Law  
Jean Talbott  
Phyllis Broadwater  
Irvin Young  
Paul Huffman  
Leonard Reckert  
Robert Stodd  
Frank Ferguson  
Paul Law  
James Roberts  
Vencil Allman  
Harold Thomas  
Wayman Cousins  
Lyndon Robinson  
Robert Lacy  
Paul Pyle  
Charles Cullings  
Charles Taylor  
Samuel Foglesong  
Joseph McHaffey  
Bernard Stalder  
Franklin Thurston  
Eugene McDougall



*The Wesleyan A Cappella Choir*



MISS MARIE D. BOETTE, *Director*







*Martha Jean Martin*



*Gene Brown*





*Phyllis Broadwater*





*Mary Alice Barlow*





*Mary Virginia Gould*

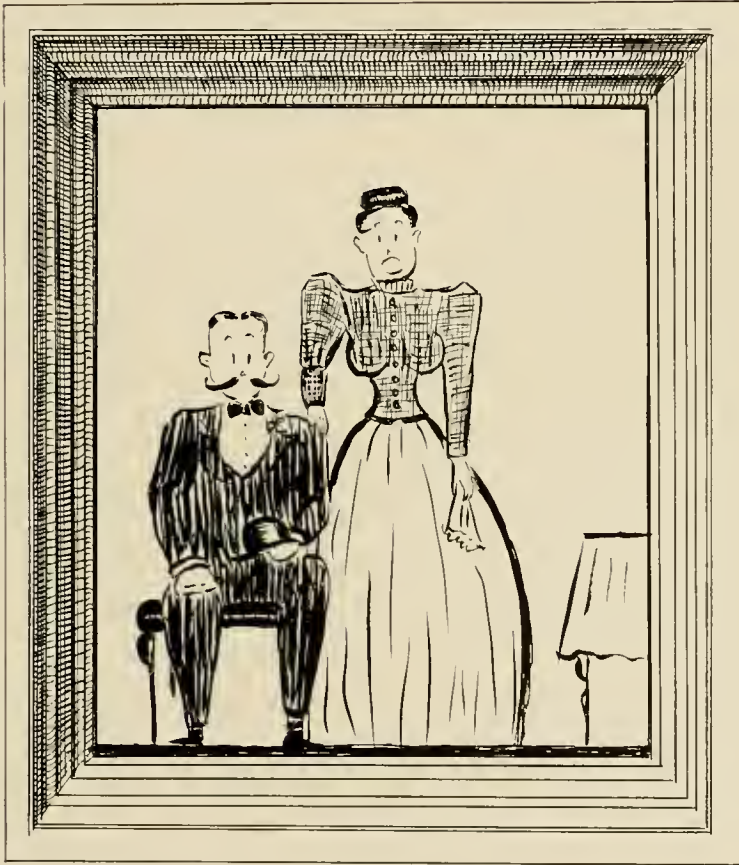



PALS

LOVE-SEAT

A K PI

HAPPY

MOMS

SIGMA ETA

HANG-OUT

TAVERN

AGONY INN





SKATING

BAT KING

OLD SWINGING BRIDGE

SUN DIAL!

ABOUT OUT

GOOD NIGHT!

HALL PORCH

WANTING OUT

COMING IN





FUN

CAMPUS

CHESS

Buckhannon River

ROSEBUD

FIRE ESCAPE

GOSSIP

THREE GENERATIONS

LATE AGAIN

FRENZEL

LET'S EAT

BETWEEN CLASSES

TILLIE

WORKERS

FORBIDDEN

DIRECTOR DAVE

THOMPSON'S

Ellis and Cline

SNAP

Double Trouble

PROF.





MURMURMONTIS



1938

*AUTOGRAPHS*



## Murmurmontis Seniors

Eugene Carlton Bailey.....	Weston	Paul Winfield Law.....	Clarksburg
M. Genevieve Baxa.....	Buckhannon	William Morris Lowman.....	Buckhannon
Ira Jewell Beeson.....	Troy	Maxine Virginia May.....	St. Albans
Michael Branchik.....	Akron, Ohio	Lois Loraine Mick.....	Buckhannon
Charles Edward Britton.....	Parkersburg	Maple Myers.....	Weston
Ashford Broadwater.....	Parkersburg	Thelma Myers.....	Weston
Daniel Henry Chapman.....	Weston	Walter Carl Naylor.....	Buckhannon
Esther Chrisman.....	Buckhannon	Paul Robert Nicholas.....	Weston
Lee Browning Coleman.....	Buckhannon	Walter Edward Nutter.....	Lost Creek
Geraldine Conard.....	Weston	Mary Florence Pew.....	Cairo
Woodrow W. Corder.....	Clarksburg	Virginia Wray Pfoutz.....	Tarr, Pa.
Donald Crane.....	Buckhannon	Dorothy Mae Phillips.....	Mannington
Kathleen Criss.....	Peel Tree	Herbert Harold Price.....	Buckhannon
Merl William Crouser.....	Elkview	Wayne Fletcher Ransom.....	Frenchton
John Milton Deeds.....	Buckhannon	Thomas Richard Rector.....	Mineral Wells
Kathleen Vivian Dillinger.....	Richwood	Catherine Reger.....	Buckhannon
Bernard Ford Downey.....	Clay	Leonard Brooks Reppert.....	Buckhannon
James Henry Duncan.....	Horner	Mary Louise Rinehart.....	Weston
Helen Elizabeth Eakin.....	Buckhannon	Mary Margaret Robinson.....	Grafton
Rosehelena Farnsworth.....	Buckhannon	Evelyn Louise Rogers.....	Beckley
Lora Lavaughn Finster.....	Roanoke	Mary Elizabeth Sharps.....	Dawson, Pa.
Elmira Fitzwater.....	Lumberport	Ruth Crane Thornhill.....	Buckhannon
John Fitzwater.....	Buckhannon	Mabel Elaine Strader.....	Crawford
John Junior Foster.....	Buckhannon	Ernest Ray Swearingen.....	Buckhannon
Joseph Russell Gilmore.....	Parsons	Jean Grey Talbot.....	Frenchton
Hazeldeane Dian Gordon.....	Spencer	Maxine Talbot.....	Buckhannon
David Bononi Gray.....	Rainelle	T. Ellen Thomas.....	Richwood
Sara Josephine Greene.....	Roaring Springs, Pa.	James William Thornhill, Jr.....	Buckhannon
Lillian Grim.....	Hemlock	Herbert Newton Westfall.....	Buckhannon
Wilbert Grim.....	Hemlock	SUMMER OF 1937	
Vergie Irene Groves.....	Canvas	Isabelle McLaughlin Bader.....	Charleston, W. Va.
John Wesley Gwinn.....	Lockbridge	Martha Mary Galli.....	Pickens, W. Va.
Vivian Elzine Harvey.....	Buckhannon	Mary Bright Butcher.....	Weston, W. Va.
Viola Ruth Henry.....	Townsend, Tenn.	Elizabeth Ora Funk.....	Charleston, W. Va.
Margaret Hinkle.....	Weston	Virginia Bly Hoover.....	French Creek, W. Va.
Jack William Hunter.....	Buckhannon	Carl Francis Lowther.....	Jane Lew, W. Va.
Paul Jackson.....	Charleston	Walter Lewis Morgan.....	Charleston, W. Va.
Arthur Edward Jones.....	Benwood	John Herbert Parks.....	Grafton, W. Va.
Thelma Virginia Keim.....	Rainelle	Donna Hazel Ryan.....	Grafton, W. Va.
Jack Stanley LaBay.....	Wheeling		



## Murmurmontis Juniors

Philip Charles Alfred.....	Weston	Kathryn Elizabeth Kirkpatrick..	Buckhannon
Vencil Forest Allman.....	Jane Lew	Peter John Kurlinski.....	Glendale
Othella M. Amick.....	Elkview	Paul Vance Lewis.....	Lost Creek
George Elwood Anderson.....	Weston	Kathryn W. Martin.....	Buckhannon
Jackson Moore Anderson.....	Buckhannon	Joseph A. McDonnell.....	Weston
Doris Jean Andrews.....	Charleroi, Pa.	Donald Norton MacKenzie.....	Baltimore, Md.
Henry Dilgard Arnett.....	New Cumberland	Esther Mildred McQuain.....	Summersville
Howard M. Arnett.....	Charleston	George Mike.....	Newcastle, Pa.
Mary Alice Barlow.....	Buckhannon	Kenneth Moore.....	Clarksburg
William Edward Boardman.....	Buckhannon	Martha Lee Morris.....	Clarksburg
Donald E. Bourne.....	Adrian	James Hurton Moyer, Jr.....	Cass
Neva Clara Boylen.....	Philippi	Stromede Mullen.....	Wheeling
Mary Lee Bright.....	Cameron	Lucille Munson.....	Buckhannon
Edith Rae Brown.....	Buckhannon	Howard Drake Naylor.....	Oakland, Md.
Matilda Catherine Bryant.....	Buckhannon	Betty Lu Neff.....	Buckhannon
Harry H. Camp, Jr.....	Spencer	Edwin Arundel Parsons, Jr.....	Buckhannon
Frances Mae Carper.....	Buckhannon	Haven Jeade Perkins.....	Rainelle
William Ciccone.....	New Castle, Pa.	Frederick Marple Poling.....	Buckhannon
Ida Ruth Cleavenger.....	Lorentz	Annie Frances Reed.....	Buckhannon
Christy Willard Cottrill.....	Lost Creek	Emery Morrison Roberts.....	Tarentum, Pa.
Don Crislip.....	Spencer	Harriet Margaret Roberts.....	Buckhannon
Martha Anna Daugherty.....	Bee	Lyndon Hayward Robinson.....	Fairmont
Alberta Ruth Davis.....	Wolf Summit	Virginia Catherine Robinson...	Valley Chapel
Victor Claude Dean.....	Buckhannon	John William Saunders.....	Eccles
Miriam Lois Deeds.....	Buckhannon	Luther David Sharp, Jr.....	Slatyfork
Karl A. Dillinger.....	Weston	Webster Harrison Sill, Jr.....	Parkersburg
Virginia Jane Downs.....	Clarksburg	Anna Frances Smith.....	Buckhannon
D. Ward Eakin.....	Buckhannon	Rose McKeehan Smith.....	Grantsville
Robert Edwin Earley.....	Shinnston	Alvin Eugene Spurlock.....	Buckhannon
James Lake Ellis, Jr.....	Buckhannon	Rex Albert Spurlock.....	Griffithsville
Neil Bunten Farnsworth.....	Buckhannon	John Andrew Stockert.....	Buckhannon
Dorsey Clay Fawley.....	Clarksburg	Clara J. Strader.....	Buckhannon
James Carl Fisher.....	Buffalo	Margie Strader.....	Buckhannon
Samuel Jarrett Foglesong.....	Mason	William Earl Tamblin.....	Wilkes-Barre, Pa.
Walter Woodruff Fowkes.....	Buckhannon	Don Clifford Taylor.....	Meadville
August Richmond Frenzel.....	Clarksburg	David Lewis Tennant.....	West Union
Catherine Caroline Fretwell.....	Manheim	Benjamin Irvin Teter.....	Volga
Gregory Lee Funk.....	Rowlesburg	Mary Anne Thompson.....	Mannington
Joseph Theodore Galuskey.....	Kingwood	Joseph Warren Thompson.....	Weston
Donald Gatewood.....	McMechen	Josephine Anne Thornhill.....	Buckhannon
Paul Gatskie.....	Farmington	Katherine Lee Thornhill.....	Buckhannon
George D. Goodwin.....	Buckhannon	William Clark Thurman.....	Portsmouth
Janice Maxine Graham.....	Crellin, Md.	Franklin Woodruff Thurston.....	Kenmore, N. Y.
Allen Millard Green.....	Buckhannon	Paul Martin Ward.....	Belington
Mary Margaret Green.....	Buckhannon	Wilson Eugene Wayne.....	Moundsville
Roscanelle Grose.....	Charleston	Carl Cackley Weber.....	Rainelle
Leonidas Jane Gum.....	Hinton	Mary Frances West.....	French Creek
Cortis Nathan Hanna.....	Charleston	Opal Catherine Westfall.....	Buckhannon
James Eaton Hemann.....	Wheeling	Isabel White.....	Buckhannon
James Shock Herndon.....	Buckhannon	Harry Junior Widney.....	Frank
William Bane Hicks, Jr.....	Buckhannon	Irvin Earl Young.....	Charleston
Elmer Paul Idleman.....	Terra Alta	Dale Reed Zumbrennen.....	Moundsville
James William Johnston.....	Clarksburg	Billie Yutzy.....	Oakland, Md.
Ethelynn Pauline Kerns.....	Barrackville		



## Murmurmontis Sophomores

Lillian Frances Alfred.....	Weston	Florence Gertrude Lineberger....	Glendale
George Jackson Allman.....	Clarksburg	Fred Junior Linger.....	Buckhannon
Frederick Mark Arnold.....	Buckhannon	Hyman M. Linger.....	Lost Creek
Don McCollock Baird.....	Elm Grove	Conley Vernon Lowther.....	Duffy
Elsie Katherine Barnette.....	Arcola	Hazel Maude Lowther.....	Duffy
Donald Brooks Baughman.....	Philippi	Kenneth Kenton Marteny.....	Volga
Kenneth Webster Beatty.....	Moundsville	Frank Crim McCuskey, Jr.....	McMechen
Elise Virginia Brannon.....	Parcoal	Louis Addison McKown.....	Parkersburg
Phyllis Broadwater.....	Parkersburg	Woodrow D. McLaughlin.....	Buckhannon
Muriel Virginia Brown.....	Roselle Park, N. J.	Ruth Elizabeth McQueen.....	Buckhannon
James H. Campbell.....	Fayetteville	Walter McVicker, Jr.....	Belington
Kathleen Joyce Casto.....	Buckhannon	Stromede C. Mullen.....	Wheeling
William Casto.....	Weston	John Orr.....	Weston
Harvey Carl Cline.....	Buckhannon	Joseph Henry Osborne.....	Plymouth
Orrin B. Conaway.....	Sistersville	Ralph Eugene Palmer, Jr.....	Monessen, Pa.
Bette Jean Corwin.....	Charleroi, Pa.	Harry Evan Persinger.....	Nitro
James Carl Cox, Jr.....	Ravenswood	Mary Lou Pettit.....	Buckhannon
Willis Darius Craven.....	Tallmansville	Sallie Jo Phipps.....	Hamlin
Mary Frances Crummett.....	Tariff	Sylvia Edythe Queen.....	Buckhannon
Charles Wesley Cullings.....	Derry, Pa.	Vivian Hope Queen.....	Buckhannon
Delma Ruth Cutright.....	Moundsville	Ruth Helen Ray.....	Hamlin
Mike Cutney.....	Grant Town	John Shaw Reger.....	Volga
Mason Edgar.....	Buckhannon	Margaret Helen Ridenour.....	Buckhannon
Joseph Paul DeBardi.....	Masontown	Carl James Roberts.....	Shinnston
Arla Charles Dixon, Jr.....	Elkview	James Alexander Roberts.....	Ford City, Pa.
Lucille Dodge.....	Terra Alta	Naomi Leone Robinson.....	Grafton
John Harold Elsey.....	Clarksburg	Walter Harrison Rockenstein....	Parkersburg
Lewis Edmund Floto.....	Berlin, Pa.	Neal Arthur Salsgiver.....	Kelly Station, Pa.
Mary Grace Fortney.....	Tunnelton	Margaret Alice Shackelford.....	Buckhannon
Donald Paul Gatewood.....	McMechen	Lucinda Jane Sherrick.....	Scottdale, Pa.
Paul Gatskie.....	Farmington	Jack Ford Smith.....	Ellamore
Edwin Junior Gawthrop.....	Buckhannon	James Herbert Smith.....	Buckhannon
Robert Allen Geddes.....	Bronsville, N. Y.	Vida Joyce Smith.....	Crellin, Md.
Virginia Ruth Gerwig.....	Buckhannon	Kathleen Grace Spacht.....	Buckhannon
Anna Elizabeth Gould.....	Buckhannon	Bernard Nicholas Stalder.....	Parkersburg
Grace Katherine Groves.....	Terra Alta	Clemens Kenneth Steuerer.....	Tarrytown, N. Y.
George L. Grubb.....	Charleston	Mildred Elizabeth Stewart.....	Slippery Rock, Pa.
Mary Elizabeth Hardesty.....	Kingwood	Martha Evelyn Strosnider.....	Blacksville
James Cochran Hart.....	Hurricane	Joseph Porter Summers.....	West Union
Hazel Marie Hoover.....	French Creek	Donald Roscoe Sutherland.....	Northfield, Mass.
Hattie Rosalie Howell.....	Weston	Charles Clayton Taylor.....	Vienna
Edna Huffman.....	Buckhannon	Ina Beatrice Tenney.....	Adrian
Paul William Huffman.....	Vienna	Grace Marian Thrasher.....	Norfolk, Va.
Leo Leonard Hunt.....	Elkview	Ruth Irene Tolley.....	Pence Springs
Haroldene Elizabeth Jackson....	Oakland, Md.	Junior Jackson Townsen.....	Philippi
Stanley James.....	New York City, N.Y.	Willa Mae Trimble.....	Buckhannon
William Webster Jax.....	Kenmore, N. Y.	Virginia Lee Tucker.....	Buckhannon
Robert A. Johnson.....	Parkersburg	Dale Emerson Turner.....	Akron, Ohio
Esther Barbara Keely.....	Freemansburg	Gabriel V. Uhlar.....	Wilkes-Barre, Pa.
Sherwood C. Keiser.....	Greensburg, Pa.	Mabel R. Vandelinde.....	Griffithsville
Paul William Kibby.....	Kenmore, N. Y.	William Frederick Viering.....	Cass
William Leonard Kiddy.....	Buckhannon	Elizabeth Geraldine Waggy.....	Buckhannon
Antoinette Opal Kirkpatrick....	Buckhannon	Delmar Walker, Jr.....	Toronto, Ohio
Mildred Marie Knight.....	Lumberport	Gelia Hazel Wamsley.....	Buckhannon
Robert Paul Lacy.....	Charleston	Paul William Whaley.....	Athens, Ohio
Lorren K. Lambert.....	Parsons	Mildred Mae Wharton.....	Parkersburg
John Martin Law.....	Wheeling	Epoch W. White, Jr.....	Jane Lew
Lucretia Phyllis Lawman.....	Buckhannon	Woodrow William Wilson.....	Buckhannon



## Murmurmontis Freshmen

Areta Donice Aegan.....	Buckhannon	Robert B. Lowe.....	Fairview
Joseph Henry Andrick.....	Buckhannon	Russell D. Lowther.....	Canvas
Rachael Caroline Arnett.....	Inwood	Joseph Allen Mackey.....	Buckhannon
Nathaniel G. Ayre.....	Scranton, Pa.	Audra Lucile Mace.....	Hacker Valley
Joseph M. Bailey.....	Buckhannon	Mary Ann Mackey.....	Pittsburgh, Pa.
Helen Mae Barnette.....	Arcola	Joseph H. Mahaffey.....	Grafton
Wayne Paul Barnette.....	Pt. Pleasant	Robert C. Marple.....	Buckhannon
Blaire Alexander Bennett.....	Gassaway	Colonel W. Marsh.....	Adrian
Jonathan M. Bennett.....	Weston	Martha Jean Martin.....	Enterprise
Margaret M. Bennett.....	Weston	Thalia Justine McCue.....	Buckhannon
Bert David Bisset.....	Kenmore, N. Y.	Clara Leone McQuain.....	Summersville
William P. Black, Jr.....	Charleston	Thaddeus Meredith.....	Shinnston
John Grant Bloyd.....	Glen Dale	Aletha Marie Miller.....	Wheeling
Ray Douglas Bobbitt.....	Charleston	Ruth Lee Miller.....	Ripley
William Jerome Bock.....	Charleston	Jack L. Moore.....	Clarksburg
Sara Elizabeth Bonham.....	Union	Mary Louise Moore.....	Clarksburg
Bertie Bonner.....	Red Creek	Horace H. Morgan.....	Adian
Elmer Gordon Brake.....	Clarksburg	William Bailey Morrison.....	Sutton
Ford Huff Brake.....	Clarksburg	Leah Ruth Mozingo.....	Wellsburg
Maysel Bright.....	Holly	Stanley Edward Newton.....	Northfield, Mass.
Rolla L. Brooks.....	Buckhannon	Geneva Price Oldaker.....	Buckhannon
Garnett Irene Brown.....	Hettie	Pauline Virginia Owens.....	Crawford
Mary Gene Brown.....	Shinnston	Carmen Paul Pecorelli.....	Plainville, Conn.
Walter Louis Brown.....	Elmira, N. Y.	Margaret Ann Perrin.....	Berea
Eva Celestine Burke.....	Ellamore	Frederick Francis Peters.....	Grafton
Roxane Burrill.....	Pleasantville, N. Y.	Martha Margaret Pew.....	Cairo
Marvin Bernard Bush.....	Burnsville	Martha Jean Post.....	Lost Creek
James Andrew Cain.....	Red House	Dorothy Harriet Poster.....	Crafton, Pa.
David Lewis Carter.....	Mt. Hope	Leonard L. Reckert.....	Philippi
Everette Eugene Cofer.....	Bergoo	Frank James Reed.....	Clarksburg
Okey M. Cogar, Jr.....	Camden-on-Ganley	Richard Harding Reppert.....	Buckhannon
Paul Leonard Cool.....	Webster Springs	Marcus Edward Rickards.....	Wheeling
Otis Wilson Corder.....	Jane Lew	John Thomas Scanlon.....	McMechen
Wayman Franklin Cousins.....	Sandy Lake, Pa.	Mary Elizabeth Shafer.....	Grafton
Hubert D. Davidson.....	Kanawha Head	Mary Elizabeth Simon.....	Walkersville
James Ellsworth Davis.....	Bergoo	Annabelle Slack.....	Buffalo
George Highland Denham.....	Clarksburg	Garnette Raynelle Smith.....	Buckhannon
Frances Dixon.....	Price Hill	Rex Lohan Smith.....	Dunbar
Festus Paul Drennen.....	Zela	Doris Elizabeth Snyder.....	Bartow
Mary Virginia Eakin.....	Buckhannon	George Edward Snyder.....	Wheeling
John McWhorter Edmiston.....	Buckhannon	Brenton Frederick Spies.....	Buckhannon
Matthew Edmiston, Jr.....	Buckhannon	Pauline M. Stalder.....	Parkersburg
Merwin Earl Ellert.....	Plainville, Conn.	Sammy Max Starcher.....	Weston
Frank Ferguson, Jr.....	Clarksburg	Maxwell Conard StClair.....	Buckhannon
Ruth Eileen Fleming.....	Buckhannon	Donald D. Steele.....	Buckhannon
Carroll Lee Ford.....	Buckhannon	Robert John Stodd.....	Plainfield, N. J.
Lillian Kay Gautseki.....	Sistersville	Josephine M. Stoneman.....	North Charleroi, Pa.
Henry Gay, Jr.....	Buckhannon	Cora Mae Stout.....	Lost Creek
Vincent Lance Goss.....	Hall	Norma Lee Strader.....	Grantsville
Mary Virginia Gould.....	Buckhannon	Forrest Stump.....	Buckhannon
Bert Hall.....	Mt. Hope	Marjorie Josephine Talbott.....	French Creek
John Nolan Hall.....	Buckhannon	Morrel Clyde Tatum.....	Raymond City
Madeleine Allana Hamner.....	Buckhannon	Iris June Tenney.....	Buckhannon
Bonnie Mae Hanna.....	Camden-on-Gauley	Requa Snyder Tenney.....	Buckhannon
Edwin Ray Harris.....	Hornor	Harold L. Thomas.....	Charleston
Nell Jean Heermans.....	Parkersburg	Mary Elizabeth Trimble.....	Burnsville
John Hinchey.....	Mt. Hope	Paul Vandervoort, Jr.....	Weston
Audrey Holden.....	Pine Plains, N. Y.	Helen Katherine Waugh.....	Buckhannon
John S. Hubner.....	Springdale, Pa.	Juanita Wayne.....	Marcus
George Frederick Jackson.....	Huntington	Harold Frederic West.....	Plainfield, N. J.
Irving Carlile Jackson.....	Plainfield, N. J.	Myron Derwood Westfall.....	Buckhannon
Alice Marguerite Kerr.....	Middletown, N. Y.	Charles Ligget Weryley.....	Buckhannon
Elizabeth Harriet Kerr.....	Flemington, N. J.	Olive Julia Westfall.....	Walkersville
Edward Paul Koska.....	Baltimore, Md.	William Frederiek Whiffen.....	Buckhannon
Betty Josephine Law.....	Lost Creek	Paul Wilfing.....	Rock Cave
Junie Brooks Lohan.....	Charleston	Eleanor Williams.....	Ameagle
Helen Maxine Loughrie.....	Aurora	William Madison Wilson.....	Clarksburg
Barbara Ella Lowdermilk.....	Clarksburg	Exanna Poehontas Young.....	Buckhannon
Kathryn Frances Lowdermilk.....	Clarksburg		



MURMURMONTIS  
ADVERTISERS

# GRAND OPERA HOUSE

M. E. HYMES, Manager

BUCKHANNON, W. VA.



High Class Road Attractions and Nothing But the Best  
In Motion Pictures



# CANTON ENGRAVING AND ELECTROTYPE COMPANY

CANTON, OHIO

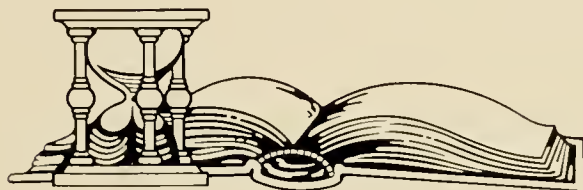

OFFICIAL ENGRAVERS

for

1938 MURMURMONTIS

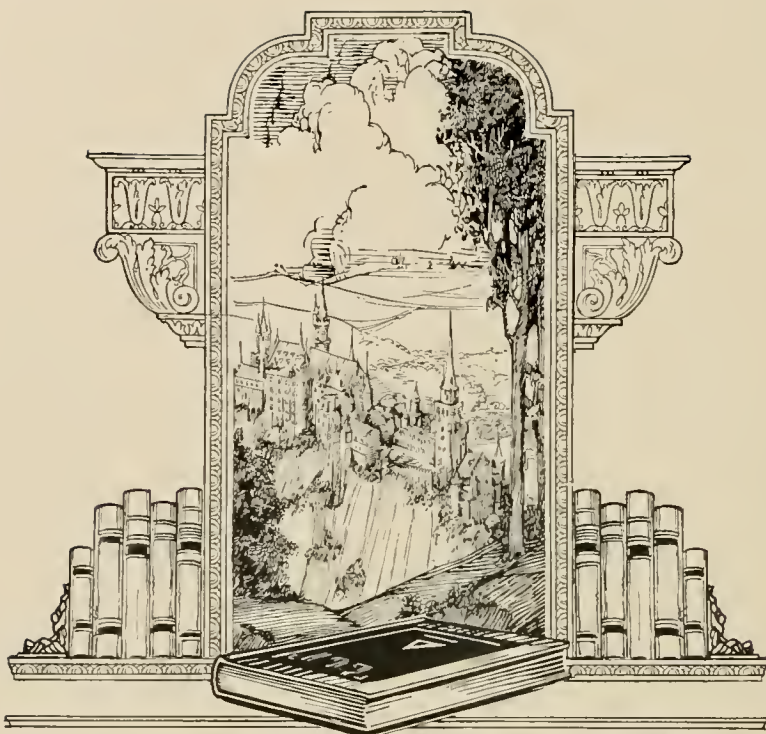

◦ DREAMS COME TRUE ◦

If a man can write a better  
book - paint a better picture  
build a better mousetrap than  
his neighbor - the world will  
make a beaten path to his door.  
Hubbard.

SINCELL PRINTING CO.

PRINTERS OF  
MURMURMONTIS AND OTHER FINE BOOKS

OAKLAND, MARYLAND

# WEST VIRGINIA TRANSPORTATION CO.

Subsidiary of The Baltimore and Ohio Railroad Co.

## BUS SERVICE

BETWEEN

Buckhannon - Weston - Sutton - Gassaway - Clendennin - Charleston  
Grafton - Fairmont - Clarksburg - Wheeling  
Grafton - Philippi - Clarksburg - Parkersburg  
Parkersburg - Wheeling

LOW RATES FOR CHARTERED BUSES

For Information Write or Call

J. Z. TERRELL, Manager  
Clarksburg, W. Va.  
Telephone - 2920

## CONGRATULATIONS TO THE GRADUATES

*from*

### SAYRE . . . STUDIO

Fourth St.

Clarksburg, W. Va.

Phone 872

Originators of Exclusive Character Portraits for  
Schools and Colleges

# ADRIAN BUCKHANNON BANK

*Wishes You Many, Many  
Successful Years*

## G. O. YOUNG

WHOLESALE AND RETAIL

DRUGS - CHEMICALS

STATIONERY, OFFICE SUPPLIES

(SINCE 1902)

BUCKHANNON, W. VA.

## ACME BOOK STORE

INCORPORATED

"Where You're Welcome"

11 EAST MAIN STREET

Stationery, School Supplies, Gifts, Candies,  
Tobaccos, Athletic Goods, News-  
papers and Magazines

# LEVINSTEIN'S

INCORPORATED

Head-to-Foot Outfitters  
*for Men, Women and Children*



"A THRIFTY SHOP FOR THE THRIFTY"

BUCKHANNON, W. VA.

WHEN YOU BUY A

## LAMP FOR STUDYING

Buy a lamp that gives the right amount of high quality light. Under good light you can do your studying much faster, with an appreciable decrease in nerve fag. To study under poor light for an extended period of time burns up more of your energy than a fast run several miles in length.

Treat yourself right—buy certified I. E. S. Better Sight lamps for your own use.

## MONONGAHELA SYSTEM

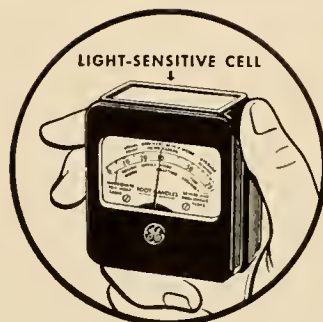

No guess work in light measurement these days. This precision instrument gives readings of light intensities instantly.

Compliments of

## H & K CASTO

FRESH AND CURED MEATS

FRUITS AND VEGETABLES

BUCKHANNON, - - - - - WEST VA.

## VICTORIA BEAUTY SHOP

EXPERIENCED OPERATORS

GIVE US A TRIAL

Located over Upshur Hardware

PHONE 333

*... A Personal Message to Our Friends ...*

## THE HOTEL POWHATAN

WILL NOW BE KNOWN AS

# THE ROGER SMITH HOTEL

WASHINGTON, D. C.

During the past year, when you men gave us your valued patronage, this hotel was under Roger Smith Management—though the old name "The Powhatan" still remained. Now, an extensive alteration and decoration program has created even more cordial and inviting accommodations.

You will still find the same delicious food—the same low prices—the same cordial persons to greet you. The Roger Smith is really an old friend in new guise, ready to welcome and serve you.

Compliments of  
THE UPSHUR SODA GRILL  
AND  
TALBOT DRUG CO., INC.

"The Place To Meet Your Friends"

G. C. MURPHY CO.  
5 & 10c. STORE  
SCHOOL SUPPLIES

Let Us Serve Your Wants

H. G. HARRIS, Manager

EMPIRE LAUNDRY  
COMPANY

CLARKSBURG, WEST VIRGINIA

MASTER CLEANERS AND DYERS

"Satisfying Services"

LET  
LIFE  
INSURANCE  
HELP  
YOU  
TO  
FINANCIAL  
INDEPENDENCE

Quality in a lifelong financial program  
is more important than in any other  
service or commodity that one buys.

CLYDE O. LAW

General Agent

900 Hawley Building      Wheeling, W. Va

The NORTHWESTERN MUTUAL  
LIFE INSURANCE COMPANY

of

MILWAUKEE, WIS.

PEOPLE'S GROCERY  
AND  
MEAT MARKET

*"Buckhannon's Food Shop"*

BUCKHANNON, W. VA.

PHONE 276

COMPLIMENTS OF  
A  
FRIEND

COMPLIMENTS  
CLARK STUDIO

P A T R O N I Z E  
O U R A D V E R T I S E R S









C-2  
1938



275456

