



W. Va. Wesleyan College

Vol. 38

**FOR REFERENCE**

---

**NOT TO BE TAKEN FROM THIS ROOM**



Digitized by the Internet Archive  
in 2010 with funding from  
Lyrasis Members and Sloan Foundation

<http://www.archive.org/details/murmurmontisyear31west>



## TO STUDENTS AND FRIENDS OF WESLEYAN:

The 1937 Murrumontis was so splendidly done and met with such favor among the students that the success of the present edition seemed assured. A worthy student project deserves the enthusiastic support of all friends of youth. It is only by activity that initiative and skill can be developed. The members of the editorial staff are to be commended for the care and faithfulness which has characterized their work, as well as for the artistry of the production. While it is only a partial record, nevertheless it furnishes a fair picture of student life.

ROY McCUSKEY,

President.

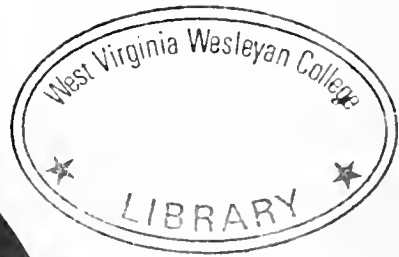

PRESIDENT ROY McCUSKEY  
A.B., S.T.B., D.D.



CONTENTS:

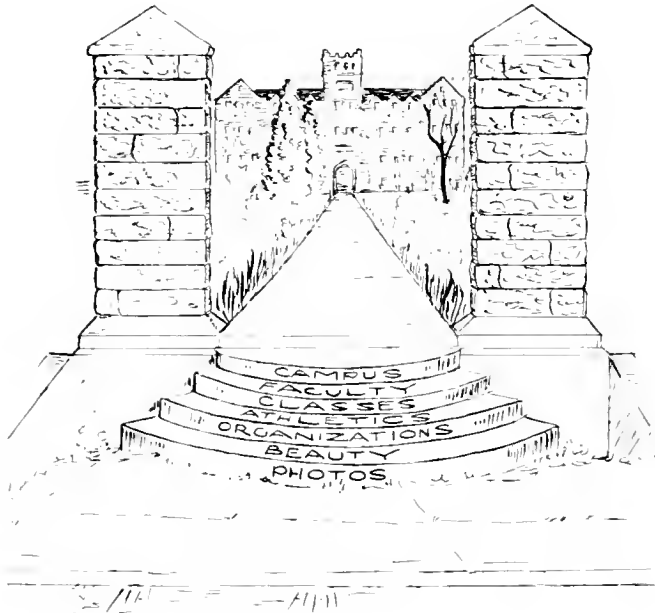



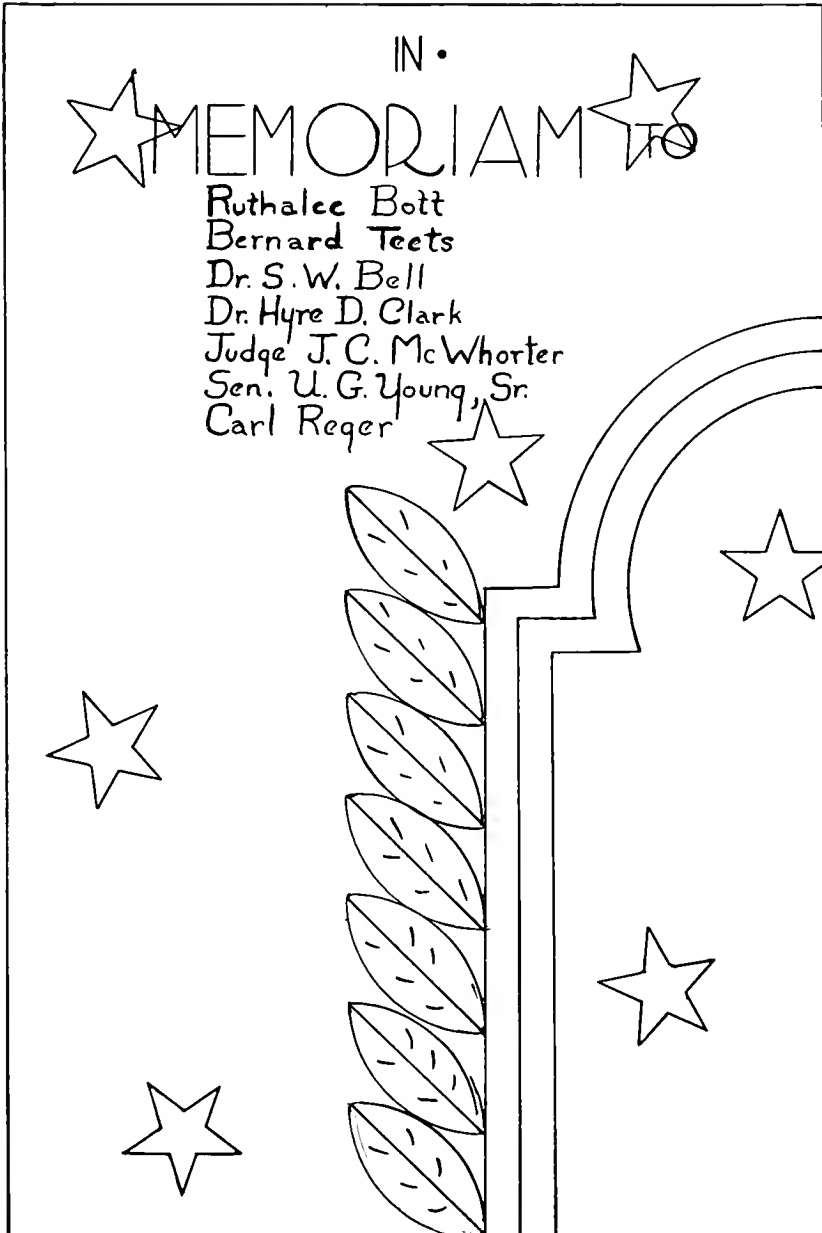

LAMBERT —





*The Campus*



*Looking Across Wesleyan's Campus*





*Administration Building*





*The Home of the State Tournament.  
Music Hall.*





*Agnes Howard Hall*





*Down The Campus from the Ladies' Hall*





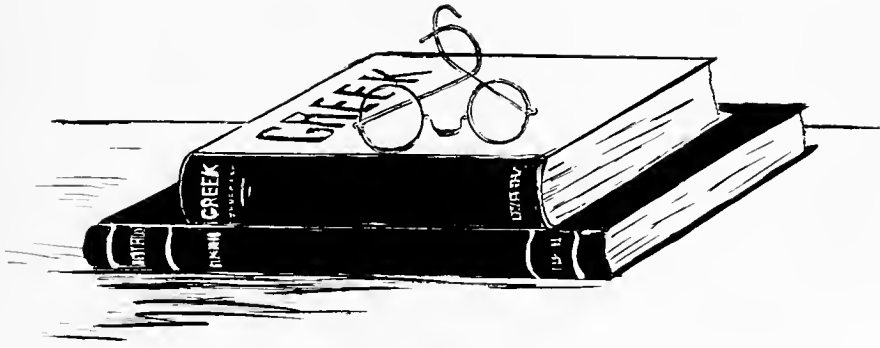

*The Faculty*





DEAN O. D. LAMBERT, Ph.D.

Dean of College and Professor of  
Political Science.  
A.B., West Virginia University; M.A.,  
University of Chicago; Ph.D., Johns  
Hopkins University.



MRS. C. EDMUND NEIL, M.A.

Dean of Women and Associate Professor  
of Public Speaking.  
A.B., Ohio Wesleyan; Graduate Work  
West Virginia University, Boston Uni-  
versity, Columbia University; one year  
Ohio Wesleyan School of Oratory; M.A.,  
West Virginia Wesleyan College.



WALLACE B. FLEMING, Ph.D.

Vice-President of College.  
A.B., Muskingum College; B.D., Theo-  
logical Seminary; M.A., Muskingum  
College; D.D., Muskingum College;  
Ph.D., Columbia University.



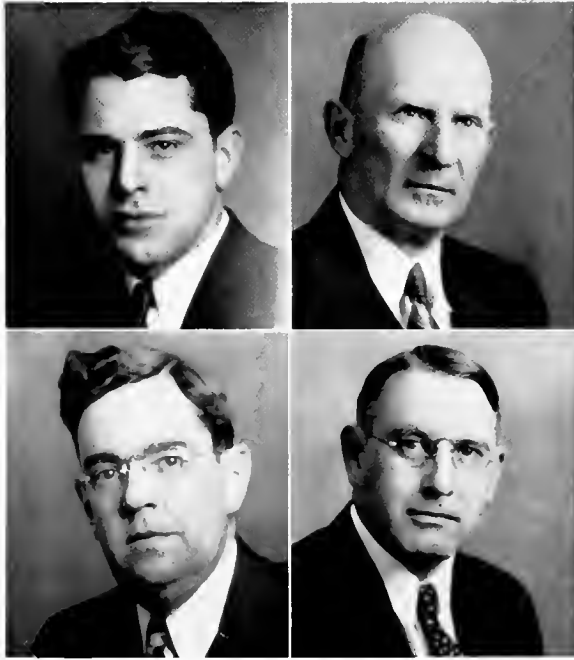

RANDALL B. HAMRICK, Ph.D.

Professor of Economics and Biblical Literature.

A.B., West Virginia Wesleyan; B.D., Garrett Biblical Institute; M.A., Northwestern University; Ph.D., Yale.

GEORGE L. GLAUNER, Ph.D.

Professor of History.

A.B., Otterbein College; M.A., Syracuse University; Ph.D., Ohio State University.

O. EARLE KARICKHOFF, M.A.

Professor of Economics and Sociology.

A.B., West Virginia Wesleyan College; M.A., Harvard University; Boston University Summer School.

RALPH C. BROWN, S.T.B.

Professor of Biblical Literature.

A.B., West Virginia Wesleyan College; West Virginia University; S.T.B., Boston University School of Theology.

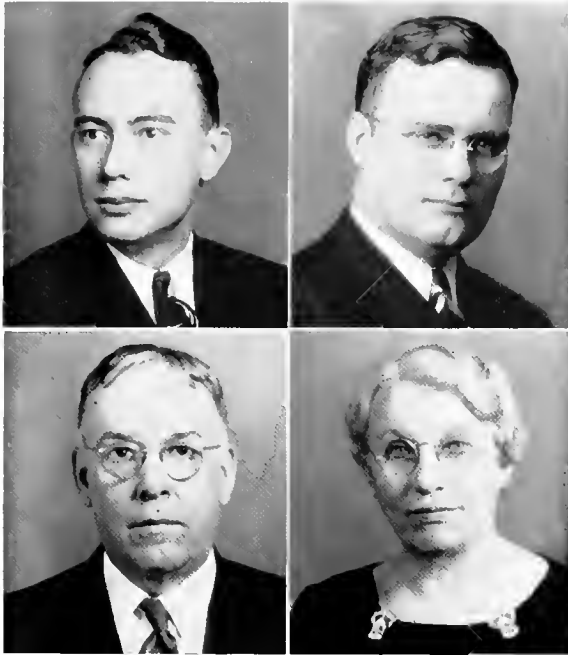

CLIFFORD M. LEWIS, M.A.

Professor of Journalism.  
B.A., Allegheny College; M.A., University  
of Wisconsin.

HAROLD G. STEELE, M.A.

Associate Professor of English.  
B.A., Northwestern University; M.A., Ohio  
State University.

LEWIS H. CHRISMAN, Litt.D.

Professor of English Literature.  
Ph.B., Dickinson College; M.A., Dickinson  
College; Litt.D., Dickinson College.

ORA D. CURRY, A.B.

Librarian.  
A.B., West Virginia Wesleyan College.



MARIE BOETTE, B.S.

Professor of Voice and Organ and Choir  
Director.  
B.S., New York University.

FRANK E. MUZZY

Instructor in Voice.  
Boston, Stephen Townsend; Paris, Spriglio,  
Paul Seguy; London, Randegger.

PAUL H. WONNBERGER, A.B., B.Mus.

Associate Professor of Music.  
West Virginia Wesleyan College, Sternberg  
Conservatory, Philadelphia, Paris with  
Philipp, Decreus, Lubimova and Pelliot.

EDGAR A. SORTON, B.S.

Associate Professor of Music and Band  
Director.  
B.S., Massachusetts State College.



**ROSCOE H. CARDER, A.C.A., A.B.**  
Assistant Professor of Business Administration.  
A.C.A., Bowling Green Business University; A.B., Bowling Green College of Commerce; Graduate Work, University of Kentucky.

**JACOB BOS, Ph.D.**  
Professor of German and Latin.  
M.A., New York University; B.D., Drew University; Ph.D., University of Chicago.

**PHOEBE MARIE EVANS, B.S.**  
Assistant Professor of Business Administration.  
Bethany College; B.S., West Virginia Wesleyan College.

**RACHEL C. OGDEN, M.A.**  
Professor of Spanish and French.  
A.B., Allegheny College; M.A., West Virginia Wesleyan College; M.A., Columbia University; University of Paris. One year at Sorbonne and the Institute Phonétique University of Paris.

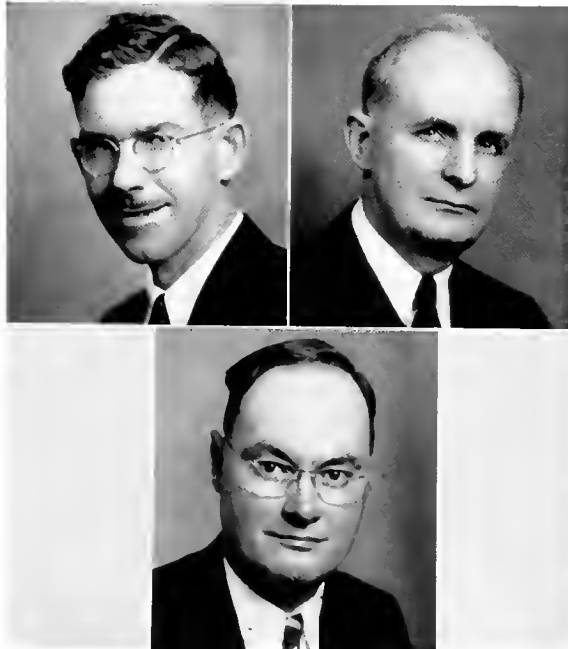

WILLIAM A. HALLAM, M.A.

Professor of Mathematics.  
B.S., Washington and Jefferson College;  
M.A., Johns Hopkins University; Post-  
Graduate Work in Johns Hopkins Univer-  
sity three years.

JAMES E. JUDSON, Ph.D.

Professor of Biology.  
M.S., University of Wisconsin; Ph.D.,  
University of Wisconsin.

NICHOLAS HYMA, M.S., D.Sc.

Professor of Chemistry.  
A.B., Kalamazoo College; M.S., University  
of Chicago.

THOMAS W. HAUGHT, Sc.D.

Professor of Geology.  
A.B., West Virginia University; Harvard  
University one and one-half years; M.A.,  
West Virginia Wesleyan; Johns Hopkins  
Summer School; ScD., West Virginia  
Wesleyan College.





WEEMS A. SAUCIER, Ph.D.

Professor of Education.

B.A., University of Kentucky; M.A., University of Kentucky; Ph.D., Ohio State University.

LETA SNODGRASS, A.B.

Professor of Fine Arts.

A.B., West Virginia Wesleyan College; West Virginia Conference Seminary; New York School of Fine and Applied Arts; Cooper Women's Art School; Henri School of Arts; Studied with Leonard, Gwatkin, Wiles, Dielman, Volk.

ARTHUR A. SCHOOLCRAFT, Ph.D.

Professor of Education.

A.B., Marietta College; S.T.B., Boston University; Ph.D., Boston University; Studied in Harvard University and in the University of Berlin.

ADDIE M. COKELEY, M.A.

Professor of Home Economics.

B.S., West Virginia University; M.A., Columbia University.

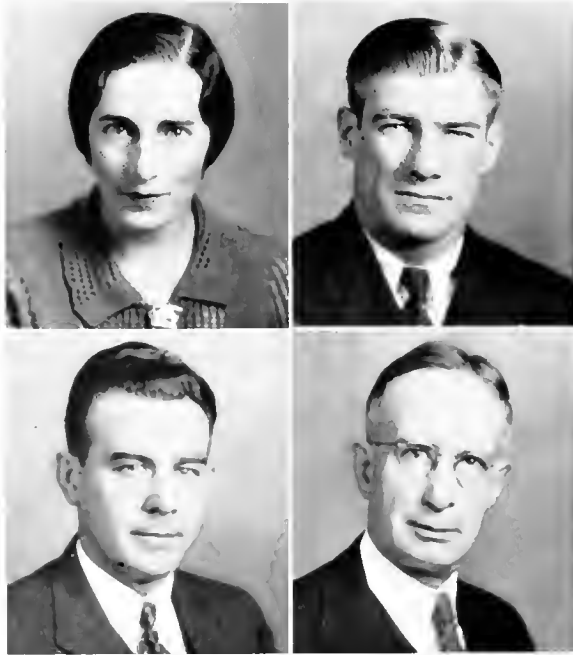

ALICE NASON, M.A.

Associate Professor of Physical Education.  
A.B., Goucher College; M.A., Columbia  
University.

DAVID E. REEMSNYDER, B.S.

Assistant Professor of Physical Education.  
B.S., West Virginia Wesleyan College;  
Graduate Work in University of Illinois  
and Ohio State University.

CECIL B. ROSS, A.B.

Coach and Director of Athletics.  
A.B., West Virginia Wesleyan College.

ARTHUR AYLESWORTH

Treasurer of the College.



WILLIE ANN HAWKINS  
Secretary to the Dean

LOUISE BAILEY  
Secretary to the President

MARY GOULD  
Assistant Treasurer

LOIS HULL  
Secretary to the Vice-President

LUCY BROOKS  
Secretary to the Treasurer

BASIL PAGE, M.D.  
College Physician

ALBERTA DAVIS  
College Nurse

MRS. T. B. DRUMMOND  
Matron, Agnes Howard Hall

MRS. GEM ZICKEFOOSE  
Head of Kitchen, Agnes Howard Hall





*Seniors*

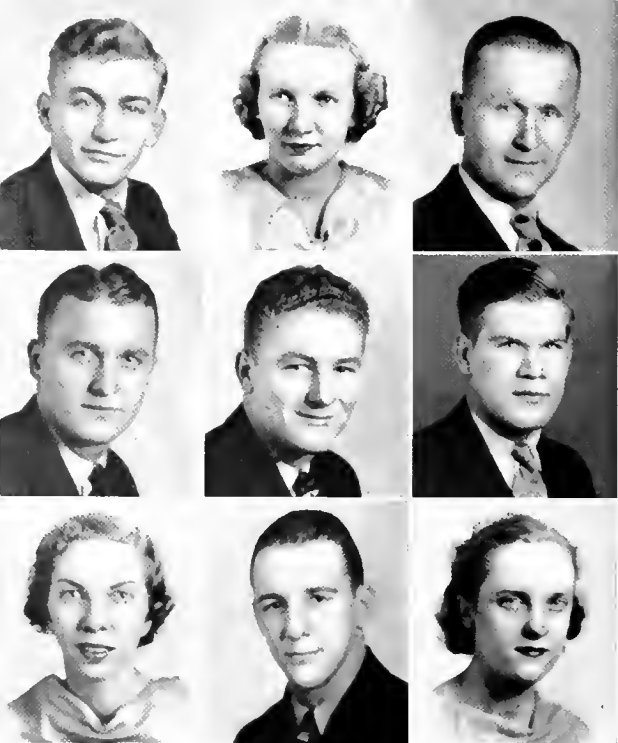

Eugene Carlton Bailey, B.S.  
Weston.  
Kappa Alpha Pledge; Cheer-  
leader, '34 '35, '36; Intramural  
Basketball, '35, '36.

Michael Branchik, A.B.  
Akron, Ohio.  
Alpha Kappa Pi, President;  
Intramural Sports; Varsity  
Football '34, '35, '36, '37; Var-  
sity Track, '35; Inter-Frater-  
nity Council.

Esther Chrisman, A.B.  
Buckhannon.  
Sigma Delta Chi Secy.; Haught  
Literary Society, Prest.; Sigma  
Alpha Sigma, Vice-Prest.; Play  
Shop; Home Economics Club;  
Pharos Staff; International  
Relations Club; "Who's Who  
Among Students In American  
Colleges and Universities", '38.

M. Genevieve Baxa, A.B.  
Buckhannon.  
Tallagewe, Treasurer '35, '36.  
President '36, '37; President  
Eighth Note Club '37, '38; Col-  
lege Orchestra; Band; Choir,  
Piano Accompanist '36, '37, '38.

Charles Edward Britton, B.S.  
Parkersburg.  
President Kappa Alpha; Ben-  
zene Ring.

Lee Browning Coleman, B.S.  
Buckhannon.  
Alpha Kappa Pi; Varsity Foot-  
ball.

Ira Jewell Beeson, A.B.  
Troy.  
Intramural sports.

Ashford Broadwater, B.S.  
Parkersburg.  
Varsity Football; Student Coun-  
cil; Vice-Pres. Olympic Club.

Geraldine Conard, B.S.  
Weston.  
Sigma Pi Delta, Social Chairman  
'36, '37; Olympic Club '36, '37,  
'38; Intramural Sports, '35, '36,  
'37, '38; Freshman Advisor, '37,  
'38; Alderson Broaddus, '34, '35.





Woodrow W. Corder, B.S.  
Clarksburg.  
Sigma Eta Delta; Student Council; Benzene Ring; Nucleus; Inter-Fraternity Council; Student Forum.

Donald Crane, B.S.  
Buckhannon.  
Alpha Kappa Pi, Vice-President.

Kathleen Criss, A.B.  
Peel Tree.  
Sigma Pi Delta.

Merl William Crouser, A.B.  
Elkview.  
Intramural Sports; Olympic Club, President '38.

John M. Deeds, B.S.  
Buckhannon.  
Sigma Eta Delta Fraternity; Y.M.C.A.

Kathleen Vivian Dillinger, B.S.  
Charleston.  
Tallagewe; Student Volunteers.

Bernard Ford Downey, B.S.  
Clay.  
Nucleus Club, President '37; Olympic Club.

James H. Duncan, B.S.  
Horner.  
Kappa Alpha; Debate '36, '37, '38; Pi Kappa Delta, Vice-President; Radio Club.

Helen Elizabeth Eakin, A.B.  
Buckhannon.  
Sigma Delta Chi, Treasurer '38; Haught Literary Society; Choir '37; Pharos Staff; Intramural Sports; Murmurmontis Staff, '37; Senior Class Secretary; Freshman Advisor '37, '38.

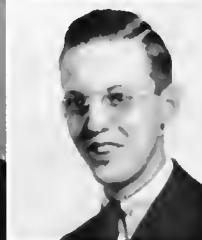

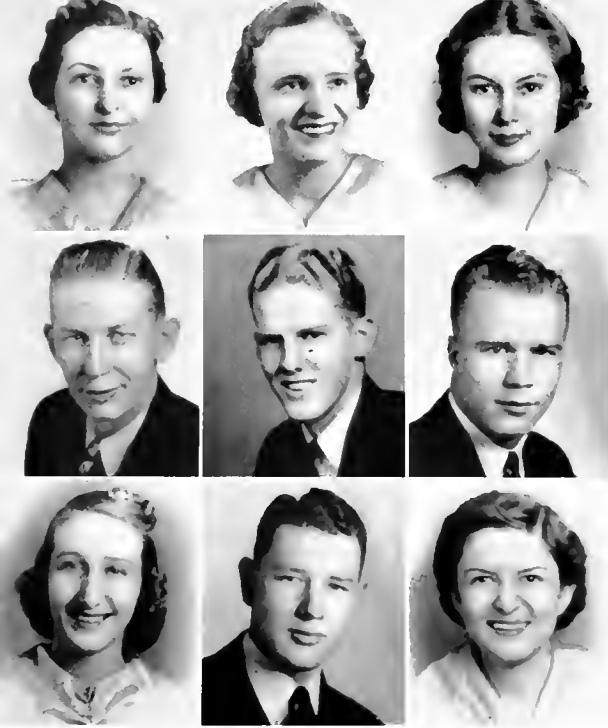

Rosehelena Farnsworth, A.B.  
Buckhannon.  
Sigma Delta Chi, Chaplain, '36,  
'37; Vice-President, '37, '38;  
Play Shop; International Relations Club.

John Fitzwater, B.S.  
Buckhannon.

Hazeldeane Dian Gordon, B.S.  
Spencer.  
Wesleyan; Intramural Sports '34, '35, '36; Home Economics Club; Benzene Ring; Play Shop; Manager Senior Basketball Team, '37; Goucher College, '36-'37; Delta Delta Delta; Kappa Phi; Biology Club; Chemistry Club; House Board; "Washes and Faces" and Co-Coach of "Little Women"; G. C. C. A.

Lavaughn Finister, B.S.  
Roanoke.  
Olympic Club, '37, '38; Intramural Sports '35, '36, '37, '38; Home Economics Club, '35, '36, '37, '38, Treasurer, '38.

John Junior Foster, A.B.  
Buckhannon.  
Student Council President, '38; Vice-President Freshman Class '35; Vice-President Sophomore Class '36; Vice-President Junior Class '37; Lantern '37; Olympic Club, '37, '38; Varsity Tennis Team '35, '36, '37, '38; Intramural Athletics.

David B. Gray, B.A.  
Rainelle.  
Kappa Alpha, Treasurer '37, '38; Intramural Sports; Varsity Tennis, '35, '36, '37, '38; Benzene Ring, President '37, '38; Senior Class President; Chemistry Lab. Assistant '35, '36, '37, '38.

Elmira Fitzwater, A.B.  
Lumberport.  
Tallagewe, President '37, '38; Student Volunteers; Choir '36, '38; Intramural Sports.

Joseph Russell Gilmore, B.S.  
Parsons.  
Varsity Football, '34, '35, '36, '37.

Sara Greene, A.B.  
Roaring Springs, Pa.  
Kappa Phi Omega, Social Chairman '36, '37, President '38; Board of Governors of Agnes Howard Hall, Sec'y '37, Pres't '38; Pharos '35, '36, Ass't Editor '37, Editor '38; Pi Kappa Delta, Sec'y-Treas. '37, Pres. '38; Sigma Alpha Sigma, Secy-Treas. '37; Inter-Sorority Council, Vice Pres. '38; Treas. of Freshman Class; Treas. Sophomore Class; Haight Literary Club; Play Shop; Debate Team.







Lillian Grim, A.B.  
Hemlock.

Wilbert Grim, B.S.  
Hemlock.

Virgie Irene Groves, B.S.  
Canvas.  
Y. W. C. A., Secretary '38.

John Wesley Gwinn, B.S.  
Lockbridge.

Vivian Harvey, A.B.  
Buckhannon.  
Y. W. C. A.  
International Relations Club.

Ruth Henry, A.B.  
Townsend, Tenn.  
Maryville College; German Club '35, '36; Y.W.C.A.; Accompanist Girls Glee Club '36; Graduate in Music '36; Member of Theta Epsilon Literary Society '35, '36; Transferred to Wesleyan '37; Choir, '37, '38; President of Y. W.C.A. '38; Vice-Pres. of Kappa Phi Omega Sorority '38; Music Club '38.

Margaret Hinkle, A.B.  
Weston.  
Sigma Delta Chi, Secy. '35, '36; Pharos, Feature Editor '34, '37; Advertising Mgr. '37, '38; Intramurals, '34, '38; Sec'y Class '36, '37; Haught Literary Society, Secy-Treas. '37, '38; Y. W.C.A. '34, '35; Forum, Chairman of Publicity '37, '38; International Relations Club, Vice-Pres. '37, '38; Sigma Alpha Sigma; Play Shop.

Jack Hunter, B.S.  
Buckhannon.  
Alpha Kappa Pi; Nucleus Club; Picture Club; Benzene Ring; Intramural Sports.

Paul Jackson, A.B.  
Charleston.  
Alpha Kappa Pi.





Arthur Edwards Jones, B.S.  
Benwood.  
Varsity Football, '34, '35, '36, '37.

Paul W. Law, A.B.  
Clarksburg.  
Director, Faculty Relations; Choir '35, '36, '37, '38; Kappa Alpha House Mgr. and Secy. '37, '38; Y.M.C.A. '35, Secy. '36; Tennis Mgr. '37, '38; Student Forum Social Chairman '38; College Male Quartet '35, '36, '37, '38; Play Shop '38—"The Man From Home," "A Criminal at Large," and "Norwegian Nights"; Intramural Sports.

Maxine Virginia May, B.S.  
St. Albans.  
Sigma Pi Delta, Secy. '37, '38; Sigma Alpha Sigma '36, '37, '38, Pres. Beta Division '38; Haught Literary Society '36, '37, '38, Secy. '37; Olympic Club '37, '38; Intramural Athletics; Freshman Advisor '38.

Thelma Virginia Keim, B.S.  
Rainelle.  
Sigma Delta Chi; Intramural Sports; Pharos Staff, Society Editor '37; Play Shop; Home Economics Club '35.

Morris Lowman, B.S.  
Buckhannon.  
Benzene Ring; International Relations Club; Tennis Team '36, '37; Varsity Basketball '35, '36.

Lois Loraine Mick, A.B.  
Buckhannon.  
Kappa Phi Omega, Social Chairman '38; Pharos Staff '35, '36, '37, '38; Nucleus Club, Secy-Treas. '37, '38; Sigma Alpha Sigma; Freshman Advisor '38; Intramural Sports; Y.W.C.A.; "Who's Who Among Students in American Colleges and Universities," '38.

Jack LaBay, B.S.  
Wheeling.  
Alpha Kappa Pi, House President '36, Social Chairman '38; Football Varsity '35, '36, '37, '38; Basketball '35, '36, '37, '38; Track '35; Intramural Sports; Olympic Club '36, '37.

Olive Elizabeth McCutcheon Reedy  
Glenville State Teachers College.  
Transferred to Wesleyan, '38.

George Mike, B.S.  
New Castle, Pa.  
Varsity Football '34, '35, '36, '37.





Maple Myers, B.S.  
Weston.  
Sigma Pi Delta, Alumni Secy. '36, '37, '38; Freshman Advisor '37; Home Economics Club '36, '37, '38, President '37, '38; Olympic Club '35, '36, '37, '38, Secy. '36, '37, '38; Intramural Sports; Girl Athlete Award '37.

Thelma Myers, B.S.  
Weston.  
Sigma Pi Delta, President '36, '37, '38; Treas. Senior Class; Murmurmontis Staff '36, '37; Wesleyan Play Shop '35, '36; Secretary Inter-Sorority Council '37, '38.

Walter Carl Naylor, A.B.  
Buckhannon.  
Intramural Sports; Varsity Basketball.

Paul Robert Nicholas, A.B.  
Weston.  
Kappa Alpha.

Walter Edward Nutter, B.S.  
Lost Creek.

Mary Florence Pew, B.S.  
Cairo.  
Y.W.C.A. '35, '36; Home Economics Club '35, '36, '37, '38, Secy. '38; House Board '38; Olympic Club '37, '38, Vice-Pres. '38; Intramural Sports '35, '36, '37, '38.

Virginia Pfoutz, A.B.  
Tarr, Pa.  
Tallagewe, Vice-Pres. '36; Y. W.C.A. '35, '36, '37; International Relations Club '35, '36, '37, '38; Sigma Alpha Sigma '37, '38; Student Volunteers, Prest. '38; Wesleyan Peace Council Correspondent '38.

Dorothy Mae Phillips, B.S.  
Mannington.  
Sigma Delta Chi; Home Economics Club; Y.W.C.A.; Vice-Prest. Agnes Howard Hall Board '38; Student Council '37, '38.

Wayne F. Ranson, A.B.  
Frenchtown.  
Play Shop '34, '35; Ministerial Association, President '37, '38; International Relations Club '36, '37, '38; Student Volunteer '34, '35, '36; Sigma Alpha Sigma; Marshall College, Scholastic Fraternity '36, '37.

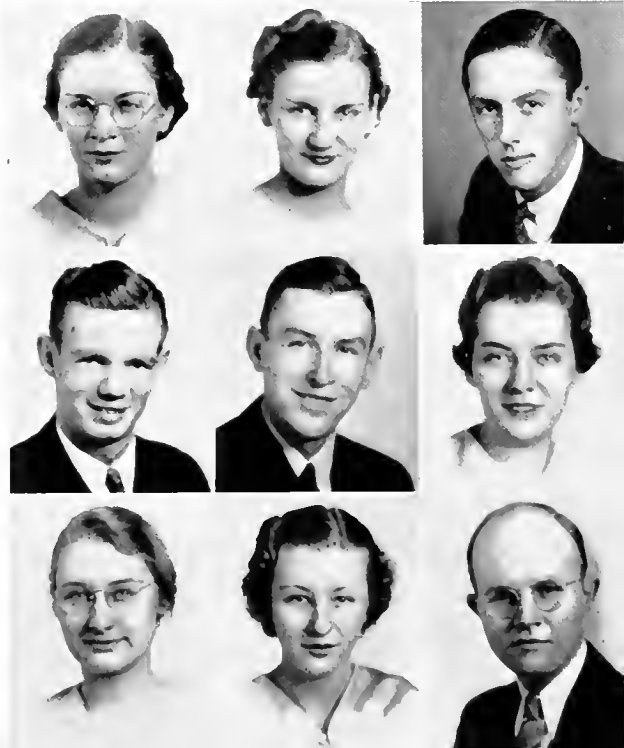



Thomas Richard Rector, A.B.  
Mineral Wells.  
Sigma Alpha Sigma; Debate  
'36, '37; Vice-President Minis-  
terial Association; Vice-Presi-  
dent Lantern Club.

Catharine Reger, B.S.  
Buckhannon.  
Kappa Phi Omega; Home Eco-  
nomics Club; Choir; Student  
Forum.

Leonard Brooks Reppert, B.S.  
Buckhannon.  
Alpha Kappa Pi; Benzene Ring;  
Olympic Club '37, '38; Intra-  
mural Sports.

Mary Louise Rinehart, A.B.  
Weston.  
Sigma Delta Chi; A Cappella  
Choir; Y.W.C.A.

Mary Margaret Robinson, A.B.  
Grafton.  
Sigma Delta Chi; Play Shop;  
Y.W.C.A. '35; Haught Literary  
Society; Home Economics Club  
'35; Glenville State Teachers  
College '36, '37.

Evelyn Louise Rogers, A.B.  
Beckley.  
Sigma Delta Chi.

Mary Elizabeth Sharps, A.B.  
Dawson, Pa.  
Kappa Phi Omega; Play Shop.

Mabel Elaine Strader, A.B.  
Crawford.  
Tallagewe; Y.W.C.A.; Music  
Club.

Ernest Swearinger, B.S.  
Buckhannon.  
Sigma Eta Delta, Pres. '37, '38;  
Intramural Sports '35, '36, '37,  
'38; Pi Kappa Delta, Secy-Treas.  
'37, '38; Vice-Pres. Senior Class;  
Benzene Ring; Radio Club;  
Inter-Fraternity Council Pres.  
'37, '38; Debate '35, '36, '37, '38.





Maxine Talbott, B.S.  
Buckhannon.  
Sigma Delta Chi.

Jean Grey Talbott, A.B.  
Frenchton.  
Tallagewe; Sigma Alpha Sigma;  
Orchestra; Wesleyan Choir;  
Music Club, Vice-President;  
Chairman, Music Committee for  
Student Forum.

William E. Tamblyn, B.S.  
Wilkes Barre, Pa.  
Kappa Alpha Fraternity, Officer  
IV '38; Ping Pong Runner Up,  
'35, '36; Chess Club, '37, '38;  
Intramural Sports.

Ruth Crane Thornhill, A.B.  
Buckhannon.  
Sigma Delta Chi, Pres.; Play  
Shop, Secy-Treas.; Alpha Psi  
Omega, Secy.; Olympic Club.

James William Thornhill, Jr., A.B.  
Buckhannon.  
Alpha Kappa Pi; Intramural  
Sports; Basketball Mgr. '34,  
'35, '36, '37, '38; Choir '34.

Ellen Thomas, B.S.  
Richwood.  
Sigma Delta Chi; Choir '38;  
Home Economics Club '36, '37;  
Pharos Staff '37, '38.

Glenn Warner, B.S.  
Weston.

Herbert Westfall, B.S.  
Buckhannon.  
Varsity Football '35, '36.

Walter Carl Naylor, A.B.  
Buckhannon.





Daniel Henry Chapman, B.S.  
Weston.  
Pharos Staff '35, '36, '37; Inter-  
national Relations Club.

### *Unphotographed Seniors*

MARTHA MARY BALLI, A.B.  
Pickens, W. Va.

MARY BRIGHT BUTCHER, B.S.  
Weston, W. Va.

ELIZABETH ORA FUNK, A.B.  
Charleston, W. Va.

VIRGINIA BLY HOOVER, A.B.  
French Creek, W. Va.

CARL FRANCIS LOWTHER, A.B.  
Jane Lew, W. Va.

ISABELLE McCLAUGHIN BADER, A.B.  
Charleston, W. Va.

WALTER LEWIS MORGAN, B.S.  
Charleston, W. Va.

JOHN HERBERT PARKS, A.B.  
Grafton, W. Va.

DONNA HAZEL RYAN, A.B.  
Grafton, W. Va.



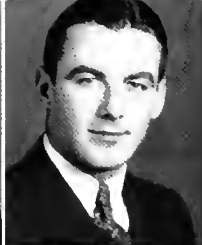

Philip Charles Alfred  
Weston.  
Kappa Alpha

Vencil Forest Allman  
Jane Lew.  
Sigma Eta Delta.



Othella M. Amick  
Elkview.  
Sigma Pi Delta.

Jackson Moore Anderson  
Buckhannon.



Doris Jean Andrews  
Charleroi, Pa.  
Kappa Phi Omega.

Henry Dilgardt Arnett  
New Cumberland.



Howard M. Arnett  
Charleston.  
Alpha Kappa Pi.

Mary Alice Barlow  
Buckhannon.  
Sigma Delta Chi.



Neva Clare Boylen  
Philippi.  
Sigma Delta Chi.

Mary Lee Bright  
Cameron.



Edith Rae Brown  
Buckhannon.  
Sigma Pi Delta.

Matilda Catherine Bryant  
Buckhannon.  
Sigma Delta Chi.



Harry Camp, Jr.  
Spencer.  
Kappa Alpha

Frances Mae Carper  
Buckhannon.  
Tallagewe.



William Ciccone  
New Castle, Pa.

Ida Ruth Cleavenger  
Lorentz.  
Tallagewe.



Christy Willard Cottrill  
Lost Creek.

Don Crislip  
Spencer.  
Kappa Alpha.



Alberta Ruth Davis  
Wolf Summit.

Victor Claude Dean  
Buckhannon.



Miriam Lois Deeds  
Buckhannon.  
Sigma Delta Chi.

Karl A. Dillinger  
Weston.  
Sigma Eta Delta.



Virginia Jane Downs  
Clarksburg.  
Sigma Delta Chi.

James Lake Ellis, Jr.  
Buckhannon.  
Alpha Kappa Pi.





Neil Bunten Farnsworth  
Buckhannon.

Dorsey Clay Fawley  
Clarksburg.



James Carl Fisher  
Buffalo.

Samuel Jarrett Foglesong  
Mason.  
Kappa Alpha.

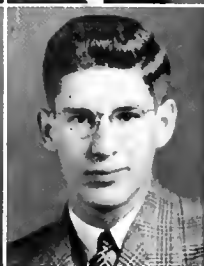

Walter Woodruff Fowkes  
Buckhannon.  
Sigma Eta Delta.

August Richmond Frenzel  
Clarksburg.  
Kappa Alpha.



Catherine Caroline Fretwell  
Manheim.  
Sigma Pi Delta.

Gregory Lee Funk  
Rowlesburg.  
Kappa Alpha.

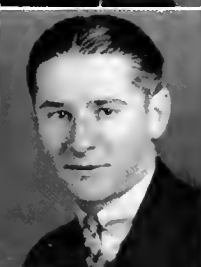

Joseph Theodore Galuskey  
Kingwood.  
Alpha Kappa Pi.

Donald Paul Gatewood  
McMechen.  
Alpha Kappa Pi.

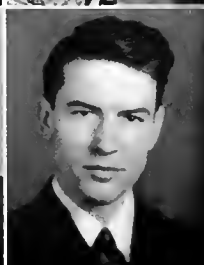

Paul Gatskie  
Farmington.  
Alpha Kappa Pi.

George D. Goodwin.  
Buckhannon.

Janice Maxine Graham  
Crellin, Md.  
Sigma Pi Delta.

Allen Millard Green  
Buckhannon.  
Kappa Alpha.



Mary Margaret Green  
Buckhannon.  
Kappa Phi Omega.

Rosanelle Grose  
Charleston.  
Sigma Pi Delta.



Leonidas Jane Gum  
Hinton.  
Kappa Phi Omega.

Cortis Nathan Hanna  
Charleston.  
Kappa Alpha Pi.



James Eaton Hemann  
Wheeling.

James Shock Herndon  
Buckhannon.  
Alpha Kappa Pi.

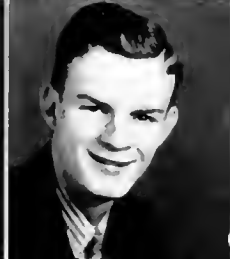

William Bane Hicks  
Buckhannon.  
Alpha Kappa Pi.

Hazel Marie Hoover  
French Creek.  
Tallagewe.



Elmer Paul Idleman  
Terra Alta.  
Sigma Eta Delta.

James William Johnston  
Clarksburg.





Pauline Kerns  
Barracksville.  
Kappa Phi Omega.

Peter John Kurlinski  
Glendale.  
Alpha Kappa Pi.



Lucretia Phyllis Layman  
Buckhannon.  
Tallagewe.

Paul Vance Lewis  
Lost Creek.



Kathryn W. Martin  
Buckhannon.  
Sigma Pi Delta.

Frank C. McCuskey, Jr.  
McMechen.  
Kappa Alpha.



Joseph A. McDonnell  
Weston.  
Sigma Eta Delta.

Donald Norton MacKenzie  
Baltimore, Md.  
Kappa Alpha.



Woodrow Daniels McLaughlin  
Buckhannon.

Kenneth Moore  
Clarksburg.  
Kappa Alpha Pi.



Martha Lee Morris  
Clarksburg.  
Sigma Delta Chi.

Stromede Calhoun Mullen  
Wheeling.  
Alpha Kappa Pi.

Lucille Munson  
Buckhannon.  
Sigma Delta Chi.

Howard Drake Naylor  
Oakland, Md.  
Kappa Alpha.

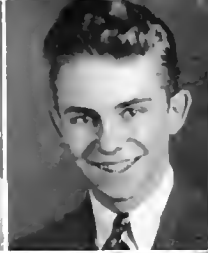

Betty Lu Neff  
Buckhannon.  
Sigma Delta Chi

Edwin Arundel Parsons, Jr.  
Buckhannon.  
Sigma Pi Delta.



Haven Meade Perkins  
Rainelle.

Frederick Marple Poling  
Buckhannon.  
Sigma Eta Delta.



Annie Frances Reed  
Buckhannon.  
Tallagewe.

Emery Morrison Roberts  
Tarentum, Pa.

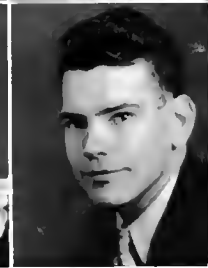

Harriet Margaret Roberts  
Buckhannon.  
Sigma Delta Chi.

Lyndon Hayward Robinson  
Fairmont.  
Sigma Eta Delta.

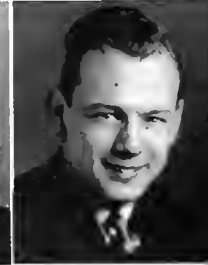

Virginia Catherine Robinson  
Valley Chapel.  
Kappa Phi Omega.

John William Saunders  
Eccles.

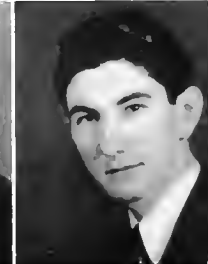

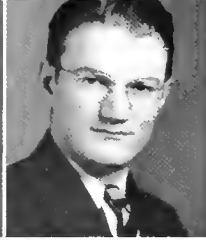

Dollie Schoolcraft  
Buckhannon.

Luther David Sharp, Jr.  
Slatyfork  
Kappa Alpha.



Webster Harrison Sill, Jr.  
Parkersburg.

Anna Frances Smith  
Buckhannon.  
Kappa Phi Omega.



James Herbert Smith  
Buckhannon.

Rose McKeehan Smith  
Grantsville.  
Sigma Pi Delta.

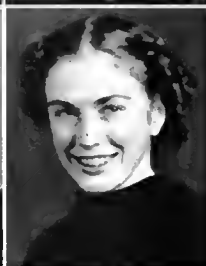

Rex Albert Spurlock  
Griffithsville.  
Kappa Alpha.

Clara Jett Strader  
Buckhannon.  
Sigma Pi Delta.



Margie Strader  
Buckhannon.

Don Clifford Taylor  
Meadville.



David Lewis Tennant  
West Union.  
Alpha Kappa Delta.

Mary Ann Thompson  
Mannington.  
Kappa Phi Omega.

Joseph Warren Thompson  
Weston.  
Sigma Eta Delta.

Josephine Anne Thornhill  
Buckhannon.  
Sigma Delta Chi.



Katherine Lee Thornhill  
Buckhannon.  
Sigma Delta Chi.

William Clark Thurman  
Portsmouth, Ohio.  
Kappa Alpha.



Franklin Woodruff Thurston  
Kenmore, N. Y.  
Kappa Alpha.

Paul Martin Ward  
Belington.



Wilson Eugene Wayne  
Moundsville.  
Kappa Alpha.

Carl Cackley Weber  
Rainelle.

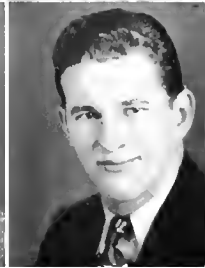

Mary Frances West  
French Creek.  
Sigma Delta Chi.

Opal Catherine Westfall  
Buckhannon.



Isabel White  
Buckhannon.  
Sigma Pi Delta.

Harry Junior Widney  
Frank.  
Alpha Kappa Pi.

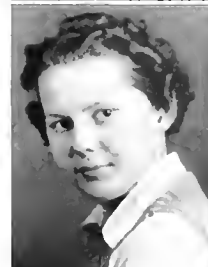



Irvin Earl Young  
Charleston.

J. Bill Yutzy  
Oakland, Md.  
Alpha Kappa Pi.



Dale Reed Zumbrunnen  
Moundsville.  
Kappa Alpha.

Esther Mildred McQuain  
Summersville.



Alvin Eugene Spurlock  
Buckhannon.

## *Unphotographed Juniors*

WILLIAM EDWARD BOARDMAN  
Oakland, Md.

D. WARD EAKIN  
Buckhannon.  
Kappa Alpha.

DONALD E. BOURNE  
Adrian

ROBERT EDWIN EARLEY  
Shinnston.

MARTHA ANNAH DOUGHERTY  
Bee.

JAMES HUNTON MOYER, Jr.  
Cass.  
Alpha Kappa Pi.

BENJAMIN IRVIN TETER  
Volga.





*Sophomores*  
*and*  
*Freshmen*



## *"The Progressive Class of '40"*



THE Sophomore Class of this year has become known as the famous Progressive Class. In 1940 West Virginia Wesleyan College will celebrate the fiftieth year of service to the world.

We wish to extend congratulations to this group for we believe they will make an outstanding contribution to the College.

### THE CLASS OFFICERS ARE:

President

Gabriel V. Uhlar

Vice-President

William Vering

Secretary

Mildred Wharton

Treasurer

Bill Kiddy

Social Chairman

Ruth Gerwig





## *"Babes In The Woods"*



ES, you were Babes in the Woods just a few months ago, but no more can you be called that . . . every one of you have started on the upper road. Time flies and now you may be called Sophomores . . . never again will you be a Freshman. Congratulations kids!

### THE CLASS OFFICERS ARE:

President

Bert Hall

Vice-President

John Hubner

Secretary

Dorothy Poster

Treasurer

William Whiffin

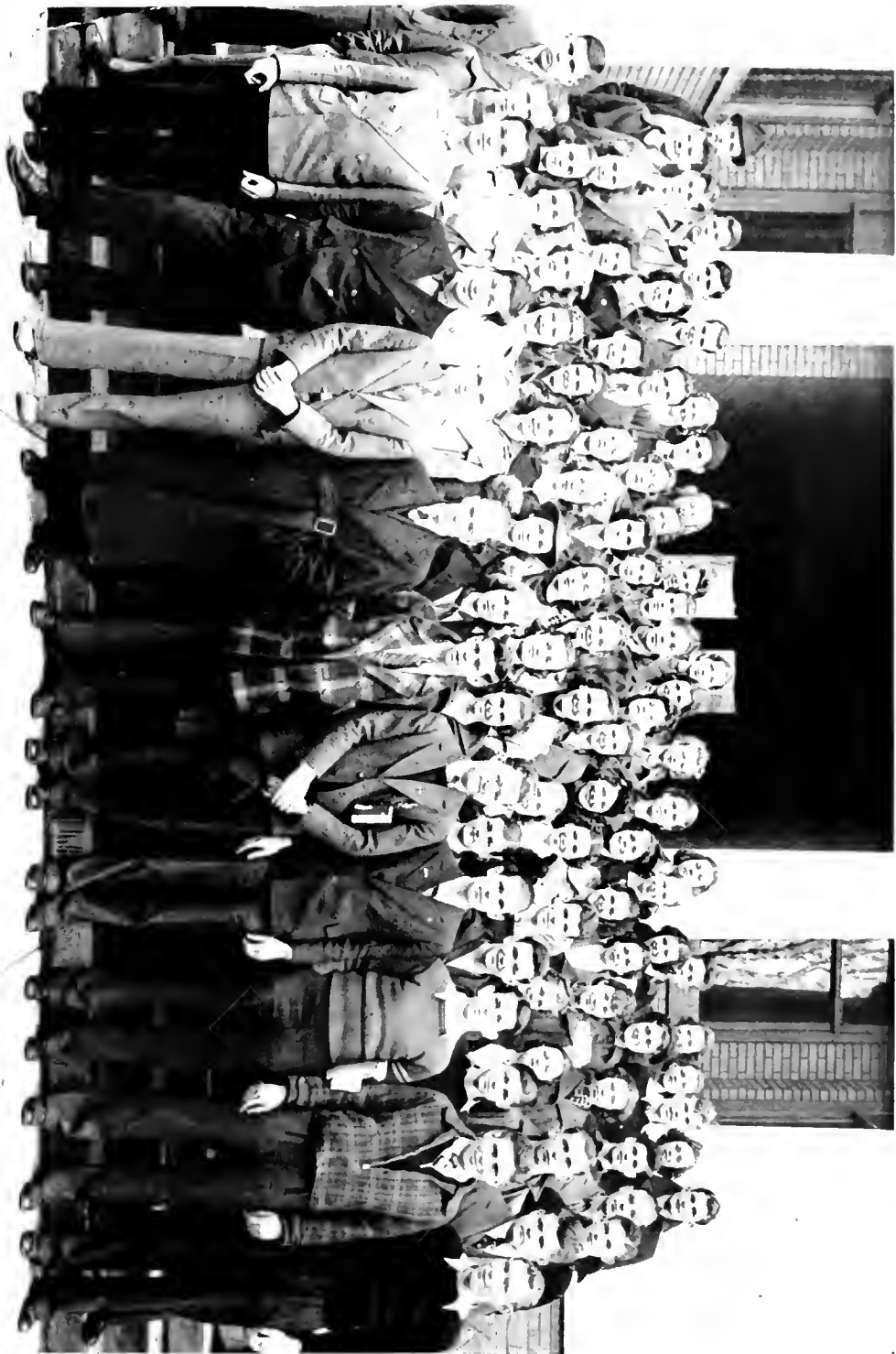



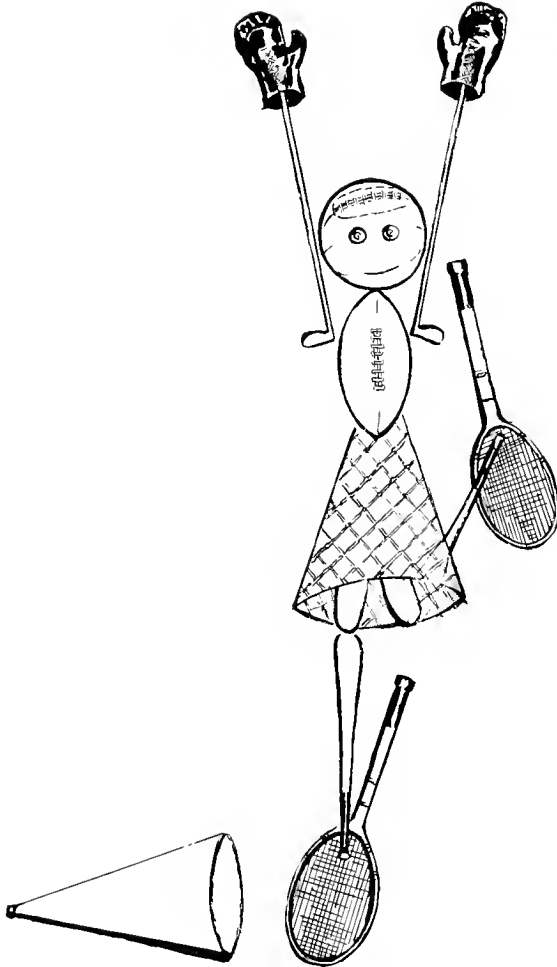

*Athletics*



"CEBE" ROSS

## Our Mentor

**T**HIRTEEN golden years of service as director of the athletic destinies of Wesleyan College is the fine record claimed by our popular mentor, Cecil Byron Ross, better known in sporting circles and on the campus as "Cebe". Heralded as perhaps the greatest small-college coach in the country, he has succeeded in raising Wesleyan to the high position she now holds in the national spotlight.

Teams coached by Ross are respected and feared by college coaches and players throughout the East, and well is that so, for fighting Bobcats have downed such outstanding teams as those of Syracuse, Duquesne, and the Navy, only to mention a few. Many athletes whose names appear daily in newspapers throughout the country received the major portion of their training under his watchful eye.

Almost every other year he is forced to undergo a rebuilding program, when he sees the boys he has developed and trained pass out of the college halls and into life to win renown for themselves. But every season he puts forth an eleven that Wesleyanites are proud to claim as their own.

Ross himself was a star in his own right. After four years of spectacular halfbacking at Buckhannon High, he picked up the trail to fame at Wesleyan, where he starred for four years. As a climax to his brilliant career he was accorded honorable mention to All-America, an honor which few small-college athletes attain.

Coach Ross has given football in this sector much of the popular appeal it now has, and, incidentally, has given Wesleyan added prestige. It would indeed be hard to imagine a Wesleyan College without including her own Cebe Ross.





## *Cheerleaders*

Let's give a hand to the cheerleaders now! They have faithfully been to every game of the season, full of spirit and always encouraging good sportsmanship. They have aided greatly in sending the Fighting Bobcats to their victory.

## *Jim Ellis, Director of Publicity, Department of Athletics*

Thank you, Jim, for your good work. The Bobcats do the fighting, but it is Jim that makes it known. He goes before them into the sporting world as a herald of the coming victory.



JOHN LAW            EUGENE BAILEY            JOHN HALL  
MARTHA JEAN MARTIN    LUCILLE MUNSON

JIM ELLIS



*The Wesleyan Bobcats*



## Football Season, 1937

**W**ITH the injury jinx hovering constantly about the Bobcats, the bright prospects of early September faded out of the picture as the season progressed. A potentially great team, riddled by injuries of all sorts, went down fighting before seven of the nine foes they faced. No credit due the team must be taken from it, for in every case but one the Bobcats battled on even terms and in most cases the margin of defeat was very slight. It must here be stated that the starting lineup for Wesleyan was the same on no two occasions.

Hopes ran high for a victory over our oldest rivals—the West Virginia Mountaineers, for the contest was brought to Buckhannon for the first time in history. But before an overflow crowd of 7,000 the 'Cats went down gamely 14-0, when the heavier Mountain Men, who made little headway through our line, took to the air to score both touchdowns. In this game our star quarterback, Jack LaBay, was put on the shelf by a severe knee injury for the most of the season.

Then came the discouraging 39-0 defeat administered by the high-powered Duquesne Night Riders under the lights at Forbes Field, Pittsburgh. The Dukes were in rare form that night and probably could have licked any team in the country had they played them on that date. This was the only game in which the Rossmen were noticeably outplayed.

The 'Cats then narrowly missed the margin of a win over the touted George Washington U. Cardinals, 18-13 in a contest at Washington. A week later they dropped a disheartening 7-0 decision to Davis-Elkins college after playing on the Senators' goal-line all afternoon. Then followed the scoreless tie with St. Vincent on a sloppy gridiron at Latrobe, Pa. It was in this contest that six of our regulars suffered severe burns from the lime on the wet field. These six were out of action for several weeks.

Seriously crippled without the services of many regulars, the 'Cats were edged out by the Waynesburg Yellow Jackets, 7-0. Then came another discouraging loss when Wesleyan was beaten 21-0 by Catholic U., after playing them to a 0-0 standstill the first half.

However, victory was not to be denied, for, with most of the injured men back in the lineup, the Bobcats came through with a glorious 7-0 triumph over Salem. The Orange and Black dominated the play at every stage of the fray. In the season's finale, the Wesleyan gridders went down into defeat, 27-0, after holding the Marshall attack in check for one half. Thus one of the leanest years in Wesleyan's history was brought to a close.





## Bobcats of 1937

---

**PETE KURLINSKI**, tackle—"Pete" came to us with a splendid record at Benwood Union High, and has lived up to his name for three seasons. Next year he'll be back at a tackle position and his clever line play will doubtless bring joy to the hearts of Wesleyan fans.

**WILLIAM CICCONE**, guard—"Willie" made the first tackle of the season for the 'Cats and kept on starring in every game he played. He is a hard charger and a vicious tackler, so we're glad to have him with us again.

**JAMES CAMPBELL**, guard—"Big Jim" rated the outstanding-sophomore checklist for the nation and came through in grand style. His offensive and defensive play leaves little to be desired and he has two big seasons left.

**VICTOR DEAN**, guard—"Vic" deserves as much praise as any boy on the squad. Injuries followed him all fall, but he'll be one of the bulwarks of the line when Cebe's next edition of gridders comes out.

**MIKE BRANCHIK**, tackle—"Killer" is another in the long list of stars that Akron (Ohio) Kenmore High has sent to us. He is big and rangy and was one of the most feared men in the Bobcat forward wall. We're sorry to lose him.

**MIKE CUTNEY**, guard—Here's a boy who seems destined to play a leading role in the success of future Bobcat elevens. He proved his mettle this year and hard, fast charges and clean blocks featured Mike's play in every game in which he played.

**GEORGE MIKE**, tackle—G. Mike received Little all-America rating last year and hangs up his cleats with an enviable record for his four years of regular duty in orange and black livery.

**KENNETH MOORE**, center—Kenny is generally regarded the best center in the state, and won an all-conference berth at that spot. A par excellence snapper back, he was a constant menace to the opposing backfields all season. A shoulder operation performed this spring should make him even better next September.

**PAUL COOL**, fullback—"Pete" won the starting assignment at fullback for several games and turned in good accounts of himself on every occasion. He was particularly outstanding in the St. Vincent and Catholic U. games.

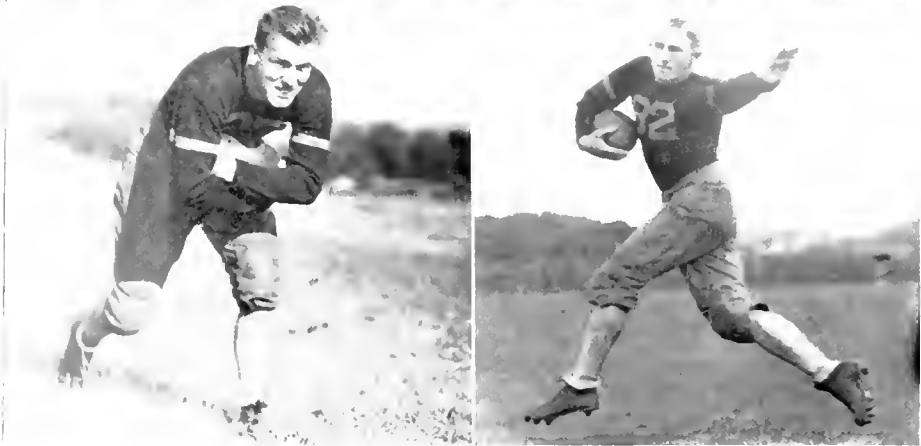



## *Bobcats of 1937, Continued*

---

**CARL WEBER**, halfback—"Buck" is the Bobcat's powerhouse back and one of Wesleyan's most consistent ground-gainers. He is a smashing line plunger and in addition a dependable safety man. He'll be around Wesleyan again next fall.

**GEORGE GRUBB**, halfback—George is the lightest man on the squad and incidentally the fastest. What he lacks in weight he makes up for in speed and elusiveness. Give him the ball and a little interference and he's off for a touchdown. We'll hear more from him next year.

**LEE COLEMAN**, halfback—"Brownie" played inspired ball all season, both on the offense and defense. He was rated one of the best punters in the East by Washington scribes, his long boots frequently pulling his team out of a tough spot.

**STROMEDE MULLEN**, fullback—"Moon" is the hardest driving back in the Bobcat lineup, but was hampered by injuries all season. A capable punter and sure tackler, Mullen is one of the most versatile performers on the Methodist eleven. Wesleyan fans are expecting big things of him in the future.

**ADDISON McKOWN**, quarterback—"Addy" came into the spotlight when injuries forced the star LaBay to the sidelines and won the acclaim of the Bobcat boosters with his brilliant blocking and backing up the line. He is being groomed as regular quarter next fall.

**JACK LaBAY**, quarterback—Cast into the role of blocking quarter, Jack has been the key man in Wesleyan's backfield for the past four years. A superb blocker and tackler, LaBay will go down in history as one of the greatest of Wesleyan field generals.

**JOE GILMORE**, halfback—"Jumping Joe" is the speed merchant of the Bobcats, well-known because of his long runs around opponents' ends. His spectacular broken-field running and pass-catching will be sorely missed, as he graduates in June.

**ALLEN MACKEY**, halfback—"Red" was Wesleyan's passer during the past season and his accurate heaves connected at long range as well as at short. In addition, he is an elusive runner, a good defensive man, and can hold down the kicking job capably.







## *Bobcats of 1937, Concluded*

---

**ARTHUR JONES**, end—"Butch", another Benwood Union product, was an all-state man before he came to Wesleyan. A first-class pass receiver and adept at diagnosing plays, he performed his duties well all season.

**PAUL GATSKIE**, tackle—On innumerable occasions "Gats" broke through our opponent's line to nail the ballcarriers for losses. His grim determination and fine spirit, as well as his all-around ability, made him a valuable asset to the team.

**JOHN ORR**, end—"Johnny" had a difficult assignment and he carried it out to a high degree of satisfaction. Playing against the strong side, he smeared opposing interference, often stopping the runner for a loss. His pass-catching also won him the praise of the fans.

**DAVID TENNANT**, tackle—Dave plays a bang-up game at either guard or tackle, and wound up the season with a starting position. He's tough as they make them and doesn't waste any time out there on the field. Next year he'll be the man to watch in the line.

**DONALD GATEWOOD**, center—This is "Gatey's" third year on the team and he proved tough for our opponents. He's an artist at snapping the ball back and a solid wall on the defense. He'll be out for blood next year.

**ASHFORD BROADWATER**, end—"Ash" gained all-state fame at Parkersburg High and has just completed a great record here at Wesleyan. Few gains were made around this alert and aggressive wingman.

**DELMAR WALKER**, fullback—"Del" comes from the Ohio Valley, a region famed for its football greats. He seems certain to fall into a first team berth before long and his power and speed can well be used to Wesleyan's advantage.

**CLARK THURMAN**, end—"Nemo" fought his way to the top and won a starting position against Catholic U. Believing that you can't keep a good man down, he puts all he has into the ball game and gets results.



## 1938 Prospects

**P**ROSPECTS for a winning team in 1938 are exceptionally bright. Although the positions vacated by the graduation of eight of our best men will be difficult to fill, we feel that Coach Ross will again put another great eleven on the field. With such backs as Moon Mullen, Buck Weber, Red Mackey, and George Grubb on hand, we feel certain that the ball-carrying assignment will be well taken care of. Addison McKown will likely handle the blocking quarter position, with "Tuffy" Richards coming up from the ranks of the freshmen to lend a hand at that spot. Del Walker, Jimmy Cain, and Joe Andrick round out the corps behind the line.

The keyman of the line, Kenny Moore, will be back again for another crack at the opposition and leaves nothing to be desired at the pivot position. Don Gatewood has already demonstrated that he can hold down center when needed. Cebe will have two brilliant guards in Mike Cutney and Bill Ciccone. Vic Dean may win a regular berth if old injuries mend properly. Jack Moore and George Snyder, who showed up well as freshmen, can handle the guard posts in the event that they are called to the front.

A host of experienced men will be striving for the tackle berths evacuated by G. Mike and Branchick. Pete Kurlinski and big Jim Campbell seem to have the inside track with Dave Tennant, Bill Wilson, and Fred Peters seeing considerable service. The wings create quite a problem, since the graduation of Broadwater and Jones leave them wide open. Paul Gatskie and Clark Thurman are the most probable choices, but Eddie Kosko and Don Steele will let themselves be heard from at this spot.

Thus Wesleyan seems destined to regain much of the prestige she lost during the past season when the whistle blows again in Bobcat Feld next fall. With an average crop of new material, Cebe Ross will be well entrenched to pilot his 'Cats to greater glory.

The schedule will be practically the same as last year with one exception. Morris-Harvey will be met at Buckhannon in the opening game, replacing George Washington U. on the card. The complete schedule is:

|                            |            |
|----------------------------|------------|
| September 24—Morris-Harvey | Buckhannon |
| October 1—West Virginia    | Morgantown |
| October 8—Davis-Elkins     | Elkins     |
| October 14—Duquesne U.     | Pittsburgh |
| October 22—Catholic U.     | Washington |
| October 29—Waynesburg      | Buckhannon |
| November 4—Salem           | Buckhannon |
| November 11—St. Vincent    | Buckhannon |
| November 24—Marshall       | Huntington |



## Basketball Season, 1938



ACED with the loss of four regulars from the 1937 team, the Bobcats went through a tough schedule with only a fair showing in games won. However, we realize that a team cannot always be measured accurately by the won and lost column and so we can justly pride ourselves in our Orange and Black team this season.

Coach Ross was considerably hampered by the fact that freshmen were ineligible to play against West Virginia and Marshall. Wesleyan was consequently deficient in reserve strength and often lost games after first-team men had fouled out of the contest.

All in all, however, Wesleyan won five contests—two from Bethany and one each from Alderson-Broaddus, St. Vincent, and Fairmont. However, the margin of loss was less than three field goals in five other contests, which seems to indicate that the Methodists played on even terms with their opponents all season.

### THE COMPLETE RECORD FOLLOWS:

|               |    |          |    |
|---------------|----|----------|----|
| Waynesburg    | 46 | Wesleyan | 19 |
| A.-Broaddus   | 47 | Wesleyan | 33 |
| West Virginia | 42 | Wesleyan | 23 |
| Salem         | 52 | Wesleyan | 47 |
| Glenville     | 60 | Wesleyan | 38 |
| A.-Broaddus   | 45 | Wesleyan | 52 |
| Marshall      | 71 | Wesleyan | 47 |
| Davis-Elkins  | 71 | Wesleyan | 48 |
| Fairmont      | 39 | Wesleyan | 41 |
| Bethany       | 43 | Wesleyan | 49 |
| Waynesburg    | 31 | Wesleyan | 29 |
| Fairmont      | 50 | Wesleyan | 46 |
| Salem         | 52 | Wesleyan | 39 |
| Glenville     | 49 | Wesleyan | 44 |
| Davis-Elkins  | 47 | Wesleyan | 44 |
| Marshall      | 63 | Wesleyan | 28 |
| St. Vincent   | 39 | Wesleyan | 41 |
| Bethany       | 40 | Wesleyan | 53 |
| West Virginia | 50 | Wesleyan | 34 |

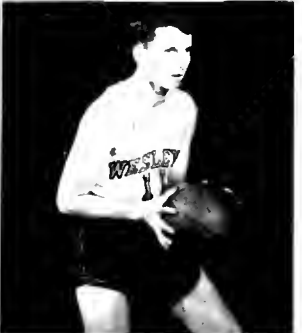
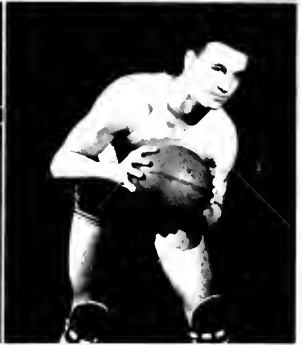
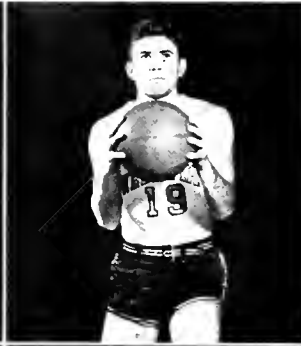

**JOE ANDRICK—**

Joe is known for his dead-eye shots from all corners of the floor and for his never-miss policy at the foul line. His clever head-work has won many a game for the Methodists. He will be eligible for two more years.

**JIM CAIN—**

Here's another freshman who has showed up well in every game in which he played. His under the basket play and fine guarding will make him a valuable man during the next three seasons.

**ALBIE COLEMAN—**

Albie was one of the most colorful players on the court all season. Equally adept on the offense and defense, this clever center's absence will be felt, as he will graduate this June.

**DON GATEWOOD—**

"Gatey" plays center on the basketball team as well as on the football team. His height and agility as well as his fine shooting add power to the team.

**PAUL GATSKIE—**

Another football player who has turned out for basketball is this former Farmington star, who plays guard. He adds color and strength to the Bobcat lineup and is always ready to give his best.

**EDDIE KOSKO—**

Eddie is a freshman, coming to us from Fairmont West High. He performed well at the center position all season and is expected to do big things next year.

**JIMMY HERNDON—**

This midget forward is one of the fastest cagers in the state. He paced his team in scoring with 192 points and accounted for many more by his sensational passing. He'll be the man to watch again next winter.

**JACK LaBAY—**

LaBay has been termed as the keyman of the team. It's true that his presence seemed to give more fight to the team. The long shooting and all around ability of this fine guard will be sorely missed.

**ALLEN MACKEY—**

Red starred in high school and has done the same while playing with the Bobcats. He is a sure-fire shot and passes and guards as if inspired. He too, has one more turn at the wheel.

**JACK MOORE—**

Jack was a regular from the very first day. He had a reputation as all-state high school forward to prove, and he did even more than that. We're certainly glad to have him back with us for three more campaigns.

**CARL NAYLOR—**

One of the tallest men on the squad, Carl used his height to good advantage. Although not a frequent scorer, he played a consistent floor game and could be counted on.

**PAUL VANDERVOORT—**

Coming to us from Weston High, Vandervoort has caught the eye of Wesleyan fans, who'll look to him in the future. His shooting from the far court is little short of sensational, and he plays a bang-up passing game.



## *Basketball Prospects for 1939*

---

**W**ESLEYAN followers may expect a world-beater on the hardwood next year with the best crop of freshmen in many a day coming back again. The loss of the three veterans which would otherwise be a severe blow, will be off set by the return of a squad of experienced men. Cebe's two ace forwards, Jimmy Herndon and Joe Andrick, will be again available. For the center position, Coach Ross will have to choose between Eddie Kosko and Jim Cain, two of last season's promising freshmen. Wesleyan will doubtless be firmly entrenched at the guard posts with "Red" Mackey and Jack Moore on hand.

When they again take the floor, the Bobcats will have a reserve strength which they noticeably lacked during the past season. Such steady performers as "Moon" Mullen, Don Gatewood, Paul Gatskie, Junior Gawthrop, "Zeke" Turner, Bill Kiddy, Dave Bisset, Woody Wilson, Don Steele, and a lad named Phares can all be counted upon to come through when the opportunity presents itself.

So it appears that the immediate future may bring the return of Wesleyan supremacy in collegiate basketball circles in this state—a position which she once enjoyed and now again is within her grasp.

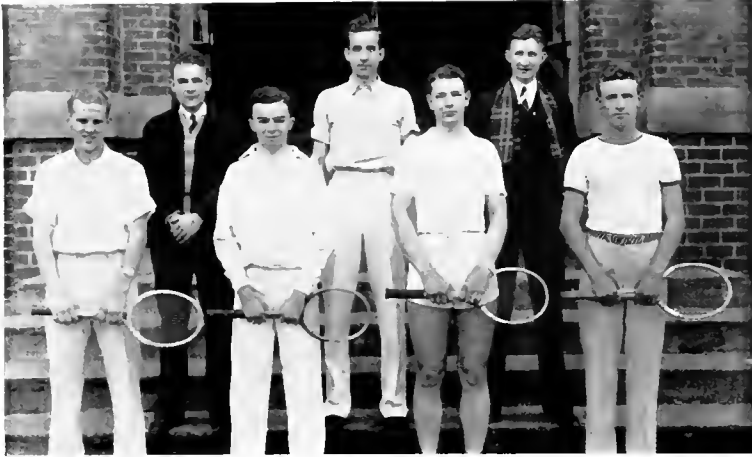

OUR UNDEFEATED NETMEN

## Varsity Tennis

**W**ESLEYAN'S tennis team enjoyed a highly successful, although somewhat abbreviated season, boasting an undefeated team which won the state collegiate tennis championship. Of the thirteen matches originally scheduled only five were actually played. The result was a clean sweep for the Bobcat racqueteers.

In the first contest the Methodist netters triumphed 8-1 over the Salem Tigers on the latter's courts. Beckley college proved to be easy prey for the Bobcats, who swept all their matches, 6-0. Fairmont State appeared on the local courts only to take it on the chin, 8-1. A few days later Coach Hallam's net crew meted out a similar punishment to the Glenville Pioneers, 8-1. In the final match the 'Cats journeyed to Fairmont and came back with a 5-2 decision over the Fairmont Teachers.

In winning the state crown, Dave Gray, John Elsey, and John Arnold, number 1, 2, and 3, respectively, made clean sweeps of all their matches to remain undefeated. Altogether only a total of five individual matches were dropped to opponents.

Members of the tennis team other than those named above are Junior Foster, Jack Anderson, Sam Foglesong, Charles Britton, and Morris Lowman.

Ten matches have been scheduled to date, two each with West Virginia, Salem, Glenville, Fairmont State, and Davis-Elkins. The only member lost from last year's championship team was John Arnold. Present indications point to another undefeated season.



## *Ladies' Intramural Sports*

---

**D**URING the past year the women's intramural athletics has enjoyed another highly successful time. There has been hockey, volleyball, basketball, and baseball. Under the able coaching of Miss Alice Nason, head of the women's physical education department, these teams have done fine work, both on the field and on the floor.

Captains of the teams include: Freshmen: Hockey, Nell Jean Hermans; Volleyball, Frances Dixon; Basketball, Nell Jean Hermans. The Sophomores had as their captains: Hockey, Mary Fortney; Volleyball, Elise Brannon; Basketball, Betty Jackson. Junior captains include: Hockey, Katharine Martin; Volleyball, Isabelle White; Basketball, Betty Lou Neff.

The Seniors, one of the most outstanding group of girls have been unusually successful during their four years in college. We wish to congratulate them on their fine spirit and their interest in sports. Their captains were: Hockey, Mary Pew; Volleyball, Lavaughn Finister; and Basketball, Hazeldean Gordon.





SENIOR BASKETBALL  
SENIOR HOCKEY  
JUNIOR VOLLEYBALL

SENIOR VOLLEYBALL  
JUNIOR HOCKEY  
JUNIOR BASKETBALL



*Ladies' Intramural Sports, Continued*

SOPHOMORE VOLLEYBALL

SOPHOMORE BASKETBALL

FRESHMAN BASKETBALL

FRESHMAN HOCKEY

FRESHMAN VOLLEYBALL





## *Intramural Athletics*

---

**M**EN'S intramural athletics is enjoying another highly successful year under the direction of Mr. Reemsnyder. Last year more than 150 men participated in the inter-class games and there is even a better response than that this year.

Three teams tied for the trophy last year—the juniors, the sophomores, and the freshmen. To the winner of the inter-class contests goes the McCuskey trophy, now in its fourth year. It was first won by the freshmen of '34-'35 and again by the freshmen of '35-'36.

So far this year the sophomores seem certain to win the cup. The sophs have taken the speedball, touch football, and both basketball crowns, losing only the volleyball title. Several sports remain to be played yet, including ping pong, handball, softball, horse shoes, tennis, and swimming.

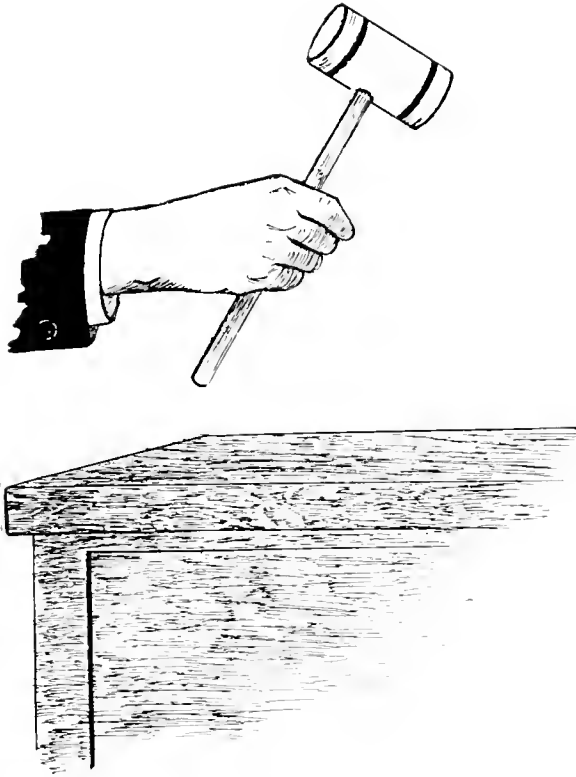

*Organizations*



# ALPHA KAPPA PI

PSI CHAPTER, INSTALLED APRIL 23, 1933.

FRATERNITY FLOWER—YELLOW TEA ROSE

## OFFICERS

|                 |                  |
|-----------------|------------------|
| President       | Michael Branchik |
| Vice-President  | Donald Crane     |
| Secretary       | Browning Coleman |
| Treasurer       | Cortis Hanna     |
| Asst. Treasurer | Howard Arnett    |
| Historian       | James Ellis      |
| Marshal         | Harry Widney     |
| Sentinel        | James Moyer      |
| Chaplain        | Delmar Walker    |

## ACTIVE MEMBERS

|                   |                    |                     |
|-------------------|--------------------|---------------------|
| Howard Arnett     | Paul Gatskie       | Kenneth Moore       |
| Fred Arnold       | Cortis Hanna       | James Moyer         |
| Donald Baughman   | James Herndon      | Stromede Mullen     |
| Michael Branchik  | William Hicks, Jr. | Leonard Reppert     |
| James Campbell    | Jack Hunter        | Kenneth Steurer     |
| Browning Coleman  | Paul Jackson       | David Tennant       |
| Donald Crane      | Fred Linger        | James Thornhill     |
| Matthew Edminston | William Kiddy      | Mercel Van De Linde |
| Merwin Ellert     | Pete Kurlinski     | Delmar Walker       |
| James Ellis       | Jack LaBay         | Harry Widney        |
| Joseph Galusky    | Allen Mackey       | William Wilson      |
| Donald Gatewood   |                    | Woodrow Wilson      |

## PLEDGES

|                |                  |                 |
|----------------|------------------|-----------------|
| Joseph Bailey  | Carrol Ford      | Richard Reppert |
| John Bloyd     | George Grubb     | Marcus Rickards |
| Marvin Bush    | Bert Hall        | George Snyder   |
| James Cain     | John N. Hall     | Donald Steele   |
| David Carter   | Robert Lowe      | Forrest Stump   |
| James Cox      | Brooks Lohan     | Joseph Summers  |
| Mason Darnall  | Jack Moore       | Morrel Tatum    |
| Doyle Davidson | William Morrison | Dale Turner     |
| George Denham  | Fred Peters      | William Whaley  |
| John Edminston |                  | J. Bill Yutzy   |





## KAPPA ALPHA ORDER

BETA CHI CHAPTER, CHARTERED DECEMBER 18, 1929

### OFFICERS

|          |                             |
|----------|-----------------------------|
| No. I    | Charles Edward Britton, Jr. |
| No. II   | Gregory Lee Funk            |
| No. III  | Paul Winfield Law           |
| No. IV   | William Earl Tambllyn       |
| No. V    | August Richmond Frenzel     |
| No. VI   | David Benoni Gray           |
| No. VII  | Allen Millard Green         |
| No. VIII | Paul Robert Nicholas        |
| No. IX   | Samuel Jarrett Foglesong    |

### ACTIVE MEMBERS

|                    |                   |                     |
|--------------------|-------------------|---------------------|
| Phillip Alfred     | David B. Gray     | Paul R. Nicholas    |
| Charles E. Britton | Paul W. Huffman   | David Sharp         |
| Ward Eakin         | William W. Jax    | Rex Spurlock        |
| Samuel Foglesong   | John M. Law       | Bernard Stalder     |
| Richmond Frenzel   | Paul W. Law       | William E. Tambllyn |
| Gregory Funk       | Frank C. McCuskey | Franklin Thurston   |
| Allen M. Green     | Howard D. Naylor  | Wilson Wayne        |

### PLEDGES

|                   |                  |                 |
|-------------------|------------------|-----------------|
| Jackson Allman    | James Duncan     | Ralph Palmer    |
| Nathaniel G. Ayre | John Elsey       | Frank Reed      |
| Donald Baird      | James Hart       | Carl Roberts    |
| David Bissett     | John Hubner      | Thomas Scanlon  |
| Okey Coger        | Irving Jackson   | Rex Smith       |
| Everette Cofer    | Roberts Johnson  | Max Starcher    |
| Walter Brown      | Paul Kibby       | Charles Taylor  |
| Donald Crislip    | Donald MacKenzie | Clark Thurman   |
| James Davis       | Thad Meredith    | Dale Zumbrunnen |







## SIGMA ETA DELTA

### PATRONS

Dr. J. E. Judson

Prof. Paul Wonnberger

Prof. C. M. Lewis

### OFFICERS

President

Ernest Swearinger

Vice-President

Lyndon Robinson

Secretary

Vencil Allman

Treasurer

Paul Idleman

### ACTIVE MEMBERS

Vencil Allman

Joseph MacDonald

William Casto

Ted Parsons

Woodrow Corder

Frederick Poling

Carl Dillinger

Lyndon Robinson

Paul Idleman

Donald Southerland

Stanley James

Ernest Swearinger

Conley Lowther

Warren Thompson





# KAPPA PHI OMEGA

## PATRONS AND PATRONESSES

|                           |                    |
|---------------------------|--------------------|
| Dr. and Mrs. S. W. Bell   | Mrs. Fred Williams |
| Dr. and Mrs. T. W. Haught | Mrs. Enoch Bellis  |
| Mrs. A. G. Shannon        |                    |

|                 |   |
|-----------------|---|
| Sorority Mother | M |
| Faculty Adviser | M |

## OFFICERS

|                 |      |
|-----------------|------|
| President       | Sara |
| Vice-President  | Ruth |
| Secretary       | Ann  |
| Treasurer       | Lucy |
| Social Chairman | Lois |

## ACTIVE MEMBERS

|                     |                       |                   |
|---------------------|-----------------------|-------------------|
| Doris Jean Andrews  | Hattie Rosalie Howell | Virginia          |
| Phyllis Broadwater  | Pauline Kerns         | Mary              |
| Mary Margaret Green | Lois Mick             | Lucy              |
| Sara Greene         | Catharine Reger       | Anna              |
| Ruth Henry          |                       | Mary Ann Thompson |

## PLEDGES

|                |                     |                        |
|----------------|---------------------|------------------------|
| Sara Bonham    | Betty Jo Law        | Ruth Lee Miller        |
| Ette Corwin    | Florence Lineberger | Pauline Owens          |
| Ruth Fleming   | Helen Loughrie      | Dorothy Poster         |
| Gene Gum       | Barbara Lowdermilk  | Cora Mae Stout         |
| Alice Kerr     | Kathryn Lowdermilk  | Ruth Tolley            |
| Betty Kerr     |                     | Mary Elizabeth Trimble |
| Geraldine Kerr |                     | Julia Westfall         |





## SIGMA DELTA CHI

### PATRONS AND PATRONESSES

Dr. and Mrs. L. H. Chrisman

Dr. and Mrs. G. L. Glauner

Prof. and Mrs. W. A. Hallam

Sorority Mother

Mrs. U. G. Young, Sr.

Faculty Adviser

Miss Alice Nason

### OFFICERS

President  
 Vice-President  
 Secretary  
 Treasurer  
 Chaplain  
 Pan Hellenic Representative  
 Social Chairman  
 Assistant Social Chairman

Ruth Crane Thornhill  
 Rosehelena Farnsworth  
 Esther Chrisman  
 Helen Eakin  
 Mary Frances Crummett  
 Mary Alice Barlow  
 Matilda Bryant  
 Katherine Lee Thornhill

### ACTIVE MEMBERS

Eloise Alkire  
 Mary Alice Barlow  
 Matilda Bryant  
 Neva Boylen  
 Muriel Brown  
 Kathleen Casto  
 Esther Chrisman  
 Mary Frances Crummett  
 Lois Deeds  
 Virginia Downs  
 Helen Eakin  
 Rosehelena Farnsworth

Ruth Gerwig  
 Ann Elizabeth Gould  
 Madeline Hamner  
 Margaret Hinkle  
 Betty Jackson  
 Thelma Keim  
 Mildred Marie Knight  
 Martha Lee Morris  
 Lucille Munson  
 Dorothy Mae Phillips

Sally Jo Phipps  
 Ruth Ray  
 Mary Louise Rinehart  
 Harriett Roberts  
 Margaret Robinson  
 Maxine Talbott  
 Willa Mae Trimble  
 Ellen Thomas  
 Jo Ann Thornhill  
 Katherine Lee Thornhill  
 Ruth Crane Thornhill  
 Mildred Mae Wharton

### PLEDGES

Gene Brown  
 Mary Eakin  
 Lillian Gautschi  
 Mary Virginia Gould  
 Nell Jean Hermans

Audrey Holden  
 Mary Ann Mackey  
 Martha Jean Martin  
 Margaret Ridenour  
 Evelyn Rogers

Annabel Slack  
 Pauline Stalder  
 Norma Lee Strader  
 Marjory Talbott  
 Helen Waugh





# SIGMA PI DELTA

## PATRONS AND PATRONESSES

Prof. and Mrs. R. C. Brown

Prof. and Mrs. W. A. Saucier

Mr. and Mrs. W. C. Manser

Faculty Adviser

Miss Leta Snodgrass

Sorority Mother

Mrs. Frank Martin

## OFFICERS

President

Thelma Myers

Vice-President

Rosanelle Grose

Secretary

Maxine May

Treasurer

Naomi Robinson

Alumni Secretary

Maple Myers

Social Chairman

Katherine Martin

## MEMBERS

Othella Amick

Mary Hardesty

Elise Brannon

Katherine Martin

Geraldine Conard

Maxine May

Kathleen Criss

Maple Myers

Ruth Cutright

Thelma Myers

Mary Forthey

Naomi Robinson

Katherine Fretwell

Rose Smith

Janice Graham

Martha Strosnider

Rosanelle Grose

Clara Jett Strader







# TALLAGEWE

## SPONSORS

Mrs. Rachel C. Ogden

Miss Leta Snodgrass

Mrs. Ora D. Curry

Mrs. G. L. Glauner

## OFFICERS

President

Vice-President

Secretary

Treasurer

Historian

Elmira Fitzwater

Frances Mae Carper

Annie Frances Reed

Grace Groves

Ruth McQueen

## ACTIVE MEMBERS

Genevieve Baxa  
Frances Mae Carper  
Kathleen Dillinger  
Lucille Dodge  
Elmira Fitzwater  
Grace Groves  
Hazel Hoover

Phyllis Layman  
Hazel Lowther  
Mildred McQuain  
Ruth McQueen  
Virginia Pfoutz  
Sylvia Queen

Annie Frances Reed  
Marguerite Shackelford  
Kathleen Spacht  
Jean Talbott  
Ina Tenny  
Marion Thrasher  
Geraldine Waggy

## PLEDGES

Elsie Barnette  
Ruth Cleavenger  
Justine McCue  
Geneva Oldaker  
Jean Post

Vida Smith  
Mabel Strader  
Juanita Wayne  
Opal Westfall  
Exanna Young







### *Murmurmontis Staff*

Editor

Business Manager

Class Editor

Organization Editor

Woman's Editor

Sports Editor

Art Editors

Assistant Business Managers

Pauline Kerns

Gregory Funk

Frances Alfred

Edith Rae Brown

Ruth Lee Miller

James Cox

Edna Huffman  
Lorren Lambert

Carl Cline  
Lyndon Robinson  
Matilda Bryant



STUDENT COUNCIL



STUDENT FORUM

## STUDENT COUNCIL

The Student Council is the governing body of the Student Body. It is growing in power and during the past year has done many outstanding things.

|                                     |                      |
|-------------------------------------|----------------------|
| President .....                     | Junior Foster        |
| Director of Freshman Relations..... | Woodrow Corder       |
| Thuses and Alumni.....              | Walter Rothenstein   |
| Recognitions and Awards.....        | Karl Dillinger       |
| Social Activities .....             | Ruth Ray             |
| Faculty Relationship .....          | Paul Law             |
| Publications .....                  | Matilda Bryant       |
| Vocational Guidance.....            | Donald Steele        |
| Lyceum .....                        | Gregory Funk         |
| Secretary.....                      | Dorothy Mae Phillips |

## STUDENT FORUM

The Student Forum is a newly organized form of the students, trying to bring them closer together. It meets each Sunday night for dinner in the Methodist Episcopal Church and later has a program in the main auditorium. Many outstanding speakers have been here and good music furnished.

|                 |                        |
|-----------------|------------------------|
| Sponsor.....    | Dr. Randall B. Hamrick |
| President ..... | Dale Turner            |





### Ladies' Hall Governing Board

The girls of the Ladies' Hall have self-government. A meeting is held each Monday evening to discuss any business; once a month a social function is held for all the girls.

- President ..... Sara Greene
- Vice-President ..... Dorothy Mae Phillips
- Secretary ..... Catherine Fretwell
- Treasurer ..... Martha Strosnider
- Senior Representative ..... Mary Pew
- Junior Representative ..... Virginia Downs
- Sophomore Representative ..... Mary F. Crummett
- Freshman Representative ..... Audrey Holden

### Sigma Alpha Sigma

Sigma Alpha Sigma, founded in 1933, is Wesleyan's honorary scholastic fraternity. Its aim is to promote scholarship and friendship among all students of Wesleyan. Resident students who make general honors for three semesters or more are eligible for membership.

**OFFICERS:**

- President ..... Thomas Rector
- President of Beta ..... Maxine May
- Vice-President ..... Gregory Funk
- Secretary-Treasurer ..... Matilda Bryant
- Marshall ..... Walter Fowkes

**MEMBERS:**

- |                    |                  |
|--------------------|------------------|
| Frances Mae Carper | Martha Daugherty |
| Matilda Bryant     | Neil Farnsworth  |
| Walter Fowkes      | Thomas Rector    |
| Gregory Funk       | Esther Chrisman  |
| Virginia Downs     | Sara Greene      |
| Webster Sill       | Wayne Ransom     |
| Annie Frances Reed | Lois Mick        |
| Rosanelle Grose    | Virginia Pfoutz  |
| Edith Ray Brown    | Jean Talbot      |

Maxine May

LADIES' HALL  
GOVERNING BOARD



SIGMA ALPHA SIGMA





PI KAPPA DELTA



DEBATE TEAM

### *Pi Kappa Delta*

West Virginia Alpha Chapter of Pi Kappa Delta, organized by national officers in 1928, is an honorary forensic fraternity. Its members take part in state debate tournament and the regional Pi Kappa Delta meetings.

**OFFICERS:**

President .....Sara Greene  
 Vice-President .....James Duncan  
 Secretary-Treasurer.....Ernest Swearingen

**MEMBERS:**

|                    |                   |
|--------------------|-------------------|
| Dr. George Glauner | James Duncan      |
| Prof. C. M. Lewis  | Ernest Swearingen |
| Sara Greene        | John Saunders     |
| Gregory Funk       |                   |

### *Debate Team*

The debating squad enjoyed one of its most successful and outstanding years under the direction of Professor Clifford M. Lewis.





ALPHA PSI OMEGA



PLAY SHOP



*Alpha Psi Omega*

Alpha Rho cast of the Alpha Psi Omega, under the direction of Mrs. C. Edmund Neil, was established in 1930. It is an honorary dramatic fraternity and only those are eligible for membership who receive the unanimous vote of approval of the members of the cast.

OFFICERS:

- President .....Samuel Foglesong
- Vice-President .....John Saunders
- Secretary.....Ruth Crane Thornhill
- Treasurer .....Fred Poling

*Play Shop*

Wesleyan Play Shop is an organization devoted to the development of dramatic talent among the College students. It gives training in acting and directing plays.

- President .....John Saunders
- Vice-President.....Mary Elizabeth Hardesty
- Secretary-Treasurer.....Ruth Crane Thornhill
- Mrs. C. Edmund Neil.....Director

ACTIVE MEMBERS

- |                      |                         |
|----------------------|-------------------------|
| Frederick Poling     | Clara J. Stader         |
| Ruth Crane Thornhill | Antoinette Kirkpatrick  |
| Betty Lu Neff        | Catherine Fretwell      |
| Lucille Munson       | Walter Rockenstein      |
| Mary Alice Barlow    | Esther Chrisman         |
| Sam Foglesong        | Neva Boylen             |
| Martha Daugherty     | Mary Elizabeth Hardesty |
| Frank Thurston       | James Hemann            |
| Sara Greene          | Junior Sharp            |
| Matilda Bryant       | Jobie Knight            |
| Kay Thornhill        | Josephine Stoneman      |
| Virginia Robinson    | Naomi Robinson          |
| Webster Sill         | Martha Strosnider       |
| Jo Anne Thornhill    | Marthalee Morris        |
| Bill Viering         | Rosehelena Farnsworth   |
| Ruth Ray             | Mary Margaret Green     |





HAUGHT LITERARY SOCIETY



CHESS CLUB

### *Haught Literary Society*

The Haught Literary Society, named for Dr. Thomas W. Haught, is an honorary literary fraternity with members limited to sixteen women. The club meets once a week to study drama, poetry and prose. Its outstanding social event is the annual spring formal dinner given in honor of Dr. Haught.

OFFICERS:

President.....Esther Chrisman  
 Vice-President.....Mary Margaret Green  
 Secretary-Treasurer.....Margaret Hinkle

MEMBERS:

|                       |                   |
|-----------------------|-------------------|
| Helen Eakin           | Ruth Cutright     |
| Mary Alice Barlow     | Sara Greene       |
| Lucille Munson        | Bonnie Sherrick   |
| Mary Frances Crummett | Janice Graham     |
| Virginia Downs        | Maxine May        |
| Mary Hardesty         | Margaret Robinson |

### *Chess Club*

The Chess Club, a social organization, organized in 1937. It wishes to further the enjoyment of those interested in Chess by teaching them the real game.



THE LANTERN



Y. W. C. A.



THE LANTERN

The Lantern was organized in 1937 from the Young Men's Christian Association. Its purpose is to further religious relationships among the men of the College. The Lantern takes a very active part in campus life.

MEMBERS:

- |                    |                |
|--------------------|----------------|
| Orren Conaway      | Walter Brown   |
| Robert Geddes      | Rolla Brooks   |
| George Goodwin     | Harold West    |
| Paul Huffman       | Rex Smith      |
| Sherwood Keiser    | George Jackson |
| Paul Kibby         | Forrest Stump  |
| Robert Lacy        | Bert Hall      |
| Emery Roberts      | Max Starcher   |
| Bernard Stalder    | Robert Lowe    |
| Charles Taylor     | Robert Stodd   |
| Walter Rockenstein | Marvin Bush    |
| Thomas Rector      | Morrel Tatum   |
| James Roberts      | Irving Jackson |
| Harry Persinger    | Nathaniel Ayre |
| William Boardman   | David Bissett  |
| Henry Arnett       | William Jax    |
| Kenneth Beatty     | Clark Thurman  |
| John N. Hall       | Michael Cutney |
| John Hubner        |                |
| Joe McHaffy        |                |
| William Vering     |                |

Y. W. C. A.

The Young Women's Christian Association is the only organization on the campus open to all women. Its purpose is to further the interest in religious relationships among the women of the College.

OFFICERS

- |                       |                   |                      |
|-----------------------|-------------------|----------------------|
| Mrs. Ogden            | Sponsor           |                      |
| Ruth Henry            | President         |                      |
| Alberta Davis         | Vice-President    |                      |
| Mary Hardesty         | Treasurer         |                      |
| Vergie Irene Groves   | Secretary         |                      |
| Mary Frances Crummett | Social Chairman   |                      |
| Mary Lee Bright       | Naomi Robinson    | Bettie Corwin        |
| Gene Brown            | Annabelle Slack   | Mary Elizabeth Simon |
| Ruth Cutright         | Mabel Strader     | Margie Strader       |
| Phoebe Marie Evans    | Norma Lee Strader | Margarete Ann Perrie |
| Mary Fortney          | Pauline Stalder   | Geneva Oldaker       |
| Catherine Fretwell    | Rose Smith        | Frances Dixon        |
| Lillian Goutschi      | Doris Snyder      | Dorothy Foster       |
| Janice Graham         | Martha Strosnider | Frances Alfred       |
| Rosanelle Grose       | Marian Thrasher   | Jolie Knight         |
| Ruth Lee Miller       | Eleanor Williams  | Sallie Jo Phipps     |
| Louise Moore          | Julia Westfall    | Clara Jett Strader   |
| Ruth Mozinzo          | Gelia Wamsley     | Audra Mace           |
| Pauline Owens         | Bettie Bonner     | Rachel Arnett        |





PEACE COUNCIL



INTERNATIONAL  
RELATIONS CLUB

### *Peace Council*

The Wesleyan Peace Council is an organization to study the Peace measures and to try to further Peace.

#### OFFICERS:

President ..... Emery Roberts  
 Vice-President ..... George Jackson  
 Secretary ..... Robert Stodd  
 Treasurer ..... Virginia Pfoutz

#### MEMBERS:

|                  |                  |
|------------------|------------------|
| Juanita Wayne    | Joseph DeBardi   |
| Vida Smith       | Wayman Cousins   |
| Sherwood Keiser  | Robert Geddes    |
| Elmira Fitzwater | William Boardman |
| Webster Sill     |                  |

### *International Relations Club*

The International Relations Club, under the guidance of Dr. G. L. Glauner, studies the situations of the world.

It is open for the upper classmen who are interested in world affairs.

#### OFFICERS:

President ..... James Duncan  
 Vice-President ..... Margaret Hinkle  
 Secretary ..... Pauline Kerns

#### MEMBERS:

|                 |                 |
|-----------------|-----------------|
| Daniel Chapman  | Vivian Harvey   |
| James Duncan    | Pauline Kerns   |
| Arla C. Dixon   | Don McKenzie    |
| Margaret Hinkle | Wayne Ransom    |
| Morris Lowman   | Esther Chrisman |
| Virginia Pfoutz | Don Crislip     |



STUDENT VOLUNTEERS



MINISTERIAL ASSOCIATION



*Student Volunteers*

The Student Volunteers, a religious organization, has started many movements which today are thriving enterprises. Their aim is to bring together the students of Wesleyan College who are interested in promoting and living Christian lives.

OFFICERS:

President .....Virginia Pfoutz  
 Vice-President .....Emery Roberts  
 Secretary .....Kenneth Beatty  
 Treasurer .....Elmira Fitzwater  
 Sponsor .....Mrs. Ogden

MEMBERS:

|                   |                 |
|-------------------|-----------------|
| Webster Sill      | Robert Early    |
| Sherwood Keiser   | Marian Thrasher |
| Robert Lacy       | Irvin Young     |
| Opal Westfall     | Edith Rae Brown |
| Martha Strosnider | George Jackson  |
| Mary Lee Bright   | Aletha Miller   |
| Gelia Wamsley     | Justine McQue   |
| Stanley James     | Wayman Cousins  |
| William Boardman  | Vida Smith      |
| Alberta Davis     | Ruth Mozinzo    |

Juanita Wayne

*Ministerial Association*

The Ministerial Association is the organization of the student ministers of Wesleyan. They conduct Sunday services at the various churches in the nearby communities.

OFFICERS:

President .....Wayne F. Ransom  
 Vice-President .....Thomas Rector  
 Secretary-Treasurer .....Paul Ward  
 Sponsor .....Dr. Brown

MEMBERS:

|                  |                    |
|------------------|--------------------|
| James Fisher     | James Hemann       |
| George Goodwin   | Emery Roberts      |
| Leonard Reckardt | Frank Thurston     |
| Alvin Spurlock   | Donald Taylor      |
| Sherwood Keiser  | Walter Rockenstein |
| George Jackson   | Kenneth Beatty     |
| Joe Debaridi     | Elwood Anderson    |

Russel Lowther





NUCLEUS



BENZENE RING

### *Benzene Ring*

The Benzene Ring, the honorary chemical organization for those students who excel in the Department of Chemistry of Wesleyan College. Interesting lectures and moving pictures in the field of science are presented. The Club has various social functions during the school year.

### *Nucleus Club*

The Nucleus Club, an honorary biological organization for those students who excel in the department.

**OFFICERS:**

President ..... Bernard Downey  
 Vice-President ..... Rex Spurlock  
 Secretary-Treasurer ..... Lois Mick  
 Historian ..... Elise Brannon

**MEMBERS:**

|                   |                    |
|-------------------|--------------------|
| Martha Strosnider | Alberta Davis      |
| Webster Sill      | Othella Amick      |
| Walter Nutter     | Elouise Alkire     |
| Clark Thurman     | Woodrow McLaughlin |
| Conley Lowther    | Charles Cullings   |
| Woodrow Corder    | Karl Dillinger     |

**OFFICERS:**

President ..... David Gray  
 Vice-President ..... Gregory Funk  
 Secretary ..... Matilda Bryant  
 Treasurer ..... Walter Fowkes

**MEMBERS:**

|                   |                    |                    |
|-------------------|--------------------|--------------------|
| Allman, Jack      | Galusky, Joe       | Perkins, Haven     |
| Allman, Veneil    | Goodwin, George    | Persinger, Harry   |
| Anderson, Jack    | Gordon, Hazeldeane | Reppert, Lennie    |
| Arnett, Henry     | Farnsworth, Neil   | Roberts, Carl      |
| Amick, Othella    | Hanna, Cortis      | Robinson, Lyndon   |
| Barlow, Mary A.   | Hardesty, Mary     | Sill, Webster      |
| Baughman, Don     | Hoover, Hazel      | Smith, A. F.       |
| Camp, Harry       | Howell, Hattie     | Swearingen, E.     |
| Casto, Wm.        | Hunt, Leo          | Strosnider, Martha |
| Britton, Charles  | Hunter, Jack       | Stewart, Mildred   |
| Corder, Woody     | Idleman, Paul      | Sutherland, Don    |
| Cox, James        | Jax, Wm.           | Townsen, Jackson   |
| Davis, Alberta    | James, Stanley     | Thornhill, Jo Ann  |
| Daugherty, Martha | Kibby, Paul        | Thurman, Clark     |
| Dean, Vic.        | Lowman, Morris     | Trimble, Willa Mae |
| Dixon, Arla       | Osborne, Joe       | Walker, Delmar     |
| Ellis, Jim        | Palmer, Ralph      | Widney, Harry      |
| Eisey, John       |                    | Zumbrunnen, Dale   |



**OLYMPIC CLUB**

The Olympic Club is an organization for those majoring and minoring in physical education and making a B average in their physical education courses.

It is under the direction of Professors Alice Nason and David Reemsnyder.

The club has done much in furthering intramural activities among the students.



**HOME ECONOMICS**

The Home Economics Club, supervised by Miss Cokeley of the faculty, is open to all girls interested in subjects pertaining to Home Economics.



*Olympic Club*

**OFFICERS:**

- President .....Merle Crouser
- Vice-Presidents.....Mary Pew; Webster Sill
- Secretary .....Maple Myers
- Treasurer .....Pauline Kerns

**MEMBERS:**

- |                    |                    |                    |
|--------------------|--------------------|--------------------|
| Geraldine Conard   | William Hicks, Jr. | Phyllis Broadwater |
| Lavaughn Finster   | Carl Naylor        | Mary Fortney       |
| Elmira Fitzwater   | Rex Spurlock       | Jim Campbell       |
| Catherine Fretwell | Junior Foster      | Delmar Walker      |
| Mary M. Green      | James Thornhill    | Dale Turner        |
| Kathryn Martin     | Leonard Reppert    | Addison McKown     |
| Maxine May         | Frances Alfred     | Jackson Anderson   |
| Isabel White       | Betty Lou Neff     | Jackson Townsen    |
| Ash Broadwater     | Elise Brannon      | James Herndon      |
| Browning Coleman   | Martha Strosnider  | Joe Osborne        |

*Home Economics Club*

**OFFICERS:**

- President .....Maple Myers
- Vice-President .....Catherine Reger
- Secretary .....Mary Pew
- Treasurer .....Lavaughn Finster
- Sponsor .....Miss Addie Cokeley

**MEMBERS:**

- |                      |                       |
|----------------------|-----------------------|
| Bertie Bonner        | Dorothy Mae Phillips  |
| Neva Boylen          | Catherine Reger       |
| Kathleen Casto       | Mary Elizabeth Simons |
| Esther Chrisman      | Margie Strader        |
| Geraldine Conard     | Clara Jett Strader    |
| Lavaughn Finster     | Mary Anne Thompson    |
| Anne Elizabeth Gould | Marion Thrasher       |
| Madaline Hamner      | Wilda Mae Trimble     |
| Katherine Martin     | Julia Westfall        |
| Maple Myers          | Isabel White          |
| Pauline Owens        | Eleanor Williams      |
| Martha Pew           | Honorary Member:      |
| Mary Pew             | Miss Winnie Hathaway  |





**PHAROS**

The *Pharos*, student publication of Wesleyan College, is published bi-weekly by undergraduates of the school.

*Pharos* is a member of the West Virginia Intercollegiate Press Association.



**BAND**

**PHAROS**

**BOARD OF CONTROL**

- Prof. Clifford M. Lewis.....Chairman
- Miss Alice Nason.....Sara Greene
- Dr. T. W. Haught A. L. Aylesworth Don Crislip
- Editor.....Sara Greene
- News Editor.....Mary Margaret Green
- Sports Editor.....James Ellis
- Society Editor.....Matilda Bryant
- Exchange Editor.....Mary Alice Barlow
- Feature Editor.....Lois Mick
- Editorial Writer.....Esther Chrisman

Reporters:—  
 Sports, James Cox; Features, Dan Chapman; Society, Thelma Myers, Ellen Thomas; General, Helen Eakin, Robert Stodd, Ruth Tolley, Lillian Gatuschi, Mary Eakin, Frances Alfred and Ruth Gerwig.

- Business Manager.....Don Crislip
- Advertising Manager.....Margie Hinkle
- Circulation Manager.....Junior Gawthrop
- Assistant Circulation Manager.....Charles Cullings
- Advertising Solicitors...Herbert Smith, Mary Hardesty
- Headline Writer.....James Hart
- Make-up.....Joseph Bailey
- Proof Readers: Thelma Keim, Jane Gum, Mary Ann Thompson, William Tamblin.

**BAND**

The Wesleyan Band, under the direction of Professor Edgar A. Sorton, plays at various athletic events and takes part in numerous college activities. This year has seen a great change in its work; it is growing in size and value.







## LAMBDA THETA MU

The Lambda Theta Mu, a newly organized organization of the waiters of the Ladies Hall. Only those who are employed in the kitchen and dining room are eligible.

### OFFICERS:

President .....John Saunders  
 Vice-President .....Roberts Johnson  
 Secretary-Treasurer..Samuel Foglesong

### MEMBERS:

Charles Cullings      Bernard Stalder  
 Carl Roberts          Emery Roberts  
 Phyllis Broadwater



## THE "EIGHTH NOTE"

A newly organized Music Club, under the direction of Professor Paul Wonnberger. It is to stimulate the interest in better music and is open to all students interested.

### OFFICERS

President .....Genevieve Baxa  
 Vice-President .....Jean Talbot  
 Secretary .....Charles Taylor  
 Treasurer .....Emery Roberts

### MEMBERS

Fred Arnold  
 Henry Arnett  
 Rachel Arnett  
 Helen Barnette  
 Neva Boylen  
 Sara Bonham  
 William Boardman  
 Mary Lee Bright  
 Phyllis Broadwater  
 David Carder  
 Ruth Cutright  
 Phoebe Marie Evans  
 Neil Farnsworth  
 James Fisher  
 Elmira Fitzwater  
 Sam Foglesong  
 George Goodwin  
 Mary Hardesty  
 Ruth Henry  
 Paul Huffman  
 Sherwood Keiser  
 Paul Kirkpatrick  
 Jobie Knight  
 Robert Lacy

Barbara Lowdermilk  
 Kenneth Marteney  
 Lou Martin  
 Aletha Miller  
 Mary Louise Moore  
 Ruth Mozingo  
 Lucille Munson  
 Clara McQuain  
 Annie Frances Reed  
 Naomi Robinson  
 Dolly Schoolcraft  
 Mary Elizabeth Simons  
 Annabelle Slack  
 Pauline Stalder  
 Bernard Stalder  
 Vida Smith  
 Mabel Strader  
 Robert Stodd  
 Doris Snyder  
 Marian Thrasher  
 Clark Thurman  
 Eleanor Williams  
 Isabel White  
 Irvin Young



## THE CHOIR

The A Capella Choir is the musical organization of Wesleyan. The choir annually presents a concert in Atkinson Chapel and makes trips to various cities and towns in the Tri-state area, as well as taking part in the weekly chapel religious services.

### MEMBERS:

Nell Jean Hermans  
Mildred Whorton  
Naomi Robinson  
Margaret Ridenour  
Isabel White  
Ruth Henry  
Elmira Fitzwater  
Eetty Jackson  
Edith Rae Brown  
Ruth Cutright  
Dollie Schoolcraft  
Genevieve Baxa  
Mary Lee Bright  
Mary Louise Rinehart  
Doris Snyder  
Martha Pew  
Ellen Thomas  
Gelia Wamsley  
Pauline Stalder  
Florence Lineberger  
Lucille Dodge  
Norma Lee Strader  
Mildred McQuain  
Ruth Lee Miller  
Catherine Reger

Hazel Hoover  
Virginia Downs  
Betty Jo Law  
Jean Talbott  
Phyllis Broadwater  
Irvin Young  
Paul Huffman  
Leonard Reckert  
Robert Stodd  
Frank Ferguson  
Paul Law  
James Roberts  
Vencil Allman  
Harold Thomas  
Wayman Cousins  
Lyndon Robinson  
Robert Lacy  
Paul Pyle  
Charles Cullings  
Charles Taylor  
Samuel Foglesong  
Joseph McHaffey  
Bernard Stalder  
Franklin Thurston  
Eugene McDougall



*The Wesleyan A Cappella Choir*



MISS MARIE D. BOETTE, *Director*







*Martha Jean Martin*



*Gene Brown*





*Phyllis Broadwater*





*Mary Alice Barlow*





*Mary Virginia Gould*

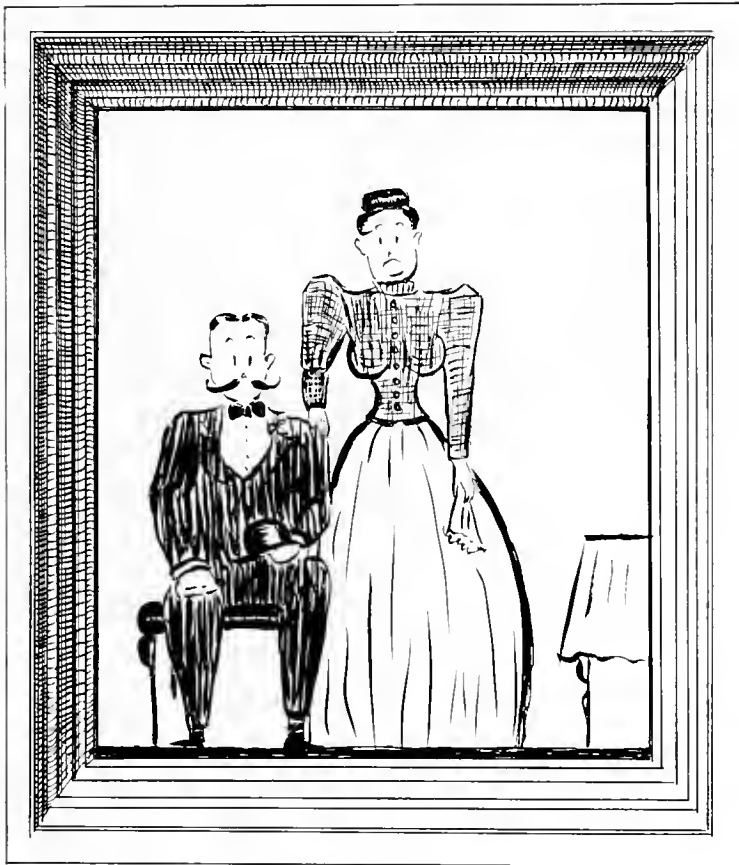



PALS

LOVE-SEAT

A K PI

HAPPY

MOMS

SIGMA ETA

HANG-OUT

TAVERN

AGONY INN





SKATING

BAT KING

OLD SWINGING BRIDGE

SUN DIAL!

ABOUT OUT

GOOD NIGHT!

HALL PORCH

WANTING OUT

COMING IN





FUN

CAMPUS

CHESS

Buckhannon River

ROSEBUD

FIRE ESCAPE

GOSSIP

THREE GENERATIONS

LATE AGAIN

FRENZEL

LET'S EAT

BETWEEN CLASSES

TILLIE

WORKERS

FORBIDDEN

DIRECTOR DAVE

THOMPSON'S

Ellis and Cline

SNAP

Double Trouble

PROF.







*AUTOGRAPHS*



## Murmurmontis Seniors

|                                |                      |                                  |                      |
|--------------------------------|----------------------|----------------------------------|----------------------|
| Eugene Carlton Bailey.....     | Weston               | Paul Winfield Law.....           | Clarksburg           |
| M. Genevieve Baxa.....         | Buckhannon           | William Morris Lowman.....       | Buckhannon           |
| Ira Jewell Beeson.....         | Troy                 | Maxine Virginia May.....         | St. Albans           |
| Michael Branchik.....          | Akron, Ohio          | Lois Loraine Mick.....           | Buckhannon           |
| Charles Edward Britton.....    | Parkersburg          | Maple Myers.....                 | Weston               |
| Ashford Broadwater.....        | Parkersburg          | Thelma Myers.....                | Weston               |
| Daniel Henry Chapman.....      | Weston               | Walter Carl Naylor.....          | Buckhannon           |
| Esther Chrisman.....           | Buckhannon           | Paul Robert Nicholas.....        | Weston               |
| Lee Browning Coleman.....      | Buckhannon           | Walter Edward Nutter.....        | Lost Creek           |
| Geraldine Conard.....          | Weston               | Mary Florence Pew.....           | Cairo                |
| Woodrow W. Corder.....         | Clarksburg           | Virginia Wray Pfoutz.....        | Tarr, Pa.            |
| Donald Crane.....              | Buckhannon           | Dorothy Mae Phillips.....        | Mannington           |
| Kathleen Criss.....            | Peel Tree            | Herbert Harold Price.....        | Buckhannon           |
| Merl William Crouser.....      | Elkview              | Wayne Fletcher Ransom.....       | Frenchton            |
| John Milton Deeds.....         | Buckhannon           | Thomas Richard Rector.....       | Mineral Wells        |
| Kathleen Vivian Dillinger..... | Richwood             | Catherine Reger.....             | Buckhannon           |
| Bernard Ford Downey.....       | Clay                 | Leonard Brooks Reppert.....      | Buckhannon           |
| James Henry Duncan.....        | Horner               | Mary Louise Rinehart.....        | Weston               |
| Helen Elizabeth Eakin.....     | Buckhannon           | Mary Margaret Robinson.....      | Grafton              |
| Roschelena Farnsworth.....     | Buckhannon           | Evelyn Louise Rogers.....        | Beckley              |
| Lora Lavaughn Finster.....     | Roanoke              | Mary Elizabeth Sharps.....       | Dawson, Pa.          |
| Elmira Fitzwater.....          | Lumberport           | Ruth Crane Thornhill.....        | Buckhannon           |
| John Fitzwater.....            | Buckhannon           | Mabel Elaine Strader.....        | Crawford             |
| John Junior Foster.....        | Buckhannon           | Ernest Ray Swearingen.....       | Buckhannon           |
| Joseph Russell Gilmore.....    | Parsons              | Jean Grey Talbot.....            | Frenchton            |
| Hazeldeane Dian Gordon.....    | Spencer              | Maxine Talbott.....              | Buckhannon           |
| David Bononi Gray.....         | Rainelle             | T. Ellen Thomas.....             | Richwood             |
| Sara Josephine Greene.....     | Roaring Springs, Pa. | James William Thornhill, Jr..... | Buckhannon           |
| Lillian Grim.....              | Hemlock              | Herbert Newton Westfall.....     | Buckhannon           |
| Wilbert Grim.....              | Hemlock              | SUMMER OF 1937                   |                      |
| Vergie Irene Groves.....       | Canvas               | Isabelle McLaughlin Bader.....   | Charleston, W. Va.   |
| John Wesley Gwinn.....         | Lockbridge           | Martha Mary Galli.....           | Pickens, W. Va.      |
| Vivian Elzine Harvey.....      | Buckhannon           | Mary Bright Butcher.....         | Weston, W. Va.       |
| Viola Ruth Henry.....          | Townsend, Tenn.      | Elizabeth Ora Funk.....          | Charleston, W. Va.   |
| Margaret Hinkle.....           | Weston               | Virginia Bly Hoover.....         | French Creek, W. Va. |
| Jack William Hunter.....       | Buckhannon           | Carl Francis Lowther.....        | Jane Lew, W. Va.     |
| Paul Jackson.....              | Charleston           | Walter Lewis Morgan.....         | Charleston, W. Va.   |
| Arthur Edward Jones.....       | Benwood              | John Herbert Parks.....          | Grafton, W. Va.      |
| Thelma Virginia Keim.....      | Rainelle             | Donna Hazel Ryan.....            | Grafton, W. Va.      |
| Jack Stanley LaBay.....        | Wheeling             |                                  |                      |



## Murmurmontis Juniors

|                                  |                 |                                  |                   |
|----------------------------------|-----------------|----------------------------------|-------------------|
| Philip Charles Alfred.....       | Weston          | Kathryn Elizabeth Kirkpatrick... | Buckhannon        |
| Vencil Forest Allman.....        | Jane Lew        | Peter John Kurlinski.....        | Glendale          |
| Othella M. Amick.....            | Elkview         | Paul Vance Lewis.....            | Lost Creek        |
| George Elwood Anderson.....      | Weston          | Kathryn W. Martin.....           | Buckhannon        |
| Jackson Moore Anderson.....      | Buckhannon      | Joseph A. McDonnell.....         | Weston            |
| Doris Jean Andrews.....          | Charleroi, Pa.  | Donald Norton MacKenzie.....     | Baltimore, Md.    |
| Henry Dilgardt Arnett.....       | New Cumberland  | Esther Mildred McQuain.....      | Summersville      |
| Howard M. Arnett.....            | Charleston      | George Mike.....                 | Newcastle, Pa.    |
| Mary Alice Barlow.....           | Buckhannon      | Kenneth Moore.....               | Clarksburg        |
| William Edward Boardman.....     | Buckhannon      | Martha Lee Morris.....           | Clarksburg        |
| Donald E. Bourne.....            | Adrian          | James Hurton Moyer, Jr.....      | Cass              |
| Neva Clara Boylen.....           | Philippi        | Stromede Mullen.....             | Wheeling          |
| Mary Lee Bright.....             | Camerton        | Lucille Munson.....              | Buckhannon        |
| Edith Rae Brown.....             | Buckhannon      | Howard Drake Naylor.....         | Oakland, Md.      |
| Matilda Catherine Bryant.....    | Buckhannon      | Betty Lu Neff.....               | Buckhannon        |
| Harry H. Camp, Jr.....           | Spencer         | Edwin Arundel Parsons, Jr.....   | Buckhannon        |
| Frances Mae Carper.....          | Buckhannon      | Haven Jeade Perkins.....         | Rainelle          |
| William Ciccone.....             | New Castle, Pa. | Frederick Marple Poling.....     | Buckhannon        |
| Ida Ruth Cleaver.....            | Lorentz         | Annie Frances Reed.....          | Buckhannon        |
| Christy Willard Cottrill.....    | Lost Creek      | Emery Morrison Roberts.....      | Tarentum, Pa.     |
| Don Crislip.....                 | Spencer         | Harriet Margaret Roberts.....    | Buckhannon        |
| Martha Anna Daugherty.....       | Bee             | Lyndon Hayward Robinson.....     | Fairmont          |
| Alberta Ruth Davis.....          | Wolf Summit     | Virginia Catherine Robinson...   | Valley Chapel     |
| Victor Claude Dean.....          | Buckhannon      | John William Saunders.....       | Eccles            |
| Miriam Lois Deeds.....           | Buckhannon      | Luther David Sharp, Jr.....      | Slatyfork         |
| Karl A. Dillinger.....           | Weston          | Webster Harrison Sill, Jr.....   | Parkersburg       |
| Virginia Jane Downs.....         | Clarksburg      | Anna Frances Smith.....          | Buckhannon        |
| D. Ward Eakin.....               | Buckhannon      | Rose McKeenan Smith.....         | Grantsville       |
| Robert Edwin Earley.....         | Shinnston       | Alvin Eugene Spurlock.....       | Buckhannon        |
| James Lake Ellis, Jr.....        | Buckhannon      | Rex Albert Spurlock.....         | Griffithsville    |
| Neil Bunten Farnsworth.....      | Buckhannon      | John Andrew Stockert.....        | Buckhannon        |
| Dorsey Clay Fawley.....          | Clarksburg      | Clara J. Strader.....            | Buckhannon        |
| James Carl Fisher.....           | Buffalo         | Margie Strader.....              | Buckhannon        |
| Samuel Jarrett Foglesong.....    | Mason           | William Earl Tamblin.....        | Wilkes-Barre, Pa. |
| Walter Woodruff Fowkes.....      | Buckhannon      | Don Clifford Taylor.....         | Meadville         |
| August Richmond Frenzel.....     | Clarksburg      | David Lewis Tennant.....         | West Union        |
| Catherine Caroline Fretwell..... | Manheim         | Benjamin Irvin Teter.....        | Volga             |
| Gregory Lee Funk.....            | Rowlesburg      | Mary Anne Thompson.....          | Mannington        |
| Joseph Theodore Galuskey.....    | Kingwood        | Joseph Warren Thompson.....      | Weston            |
| Donald Gatewood.....             | McMechen        | Josephine Anne Thornhill.....    | Buckhannon        |
| Paul Gatskie.....                | Farmington      | Katherine Lee Thornhill.....     | Buckhannon        |
| George D. Goodwin.....           | Buckhannon      | William Clark Thurman.....       | Portsmouth        |
| Janice Maxine Graham.....        | Crellin, Md.    | Franklin Woodruff Thurston.....  | Kenmore, N. Y.    |
| Allen Millard Green.....         | Buckhannon      | Paul Martin Ward.....            | Belington         |
| Mary Margaret Green.....         | Buckhannon      | Wilson Eugene Wayne.....         | Moundsville       |
| Riscanelle Grose.....            | Charleston      | Carl Cackley Weber.....          | Rainelle          |
| Leonidas Jane Gum.....           | Hinton          | Mary Frances West.....           | French Creek      |
| Curtis Nathan Hanna.....         | Charleston      | Opal Catherine Westfall.....     | Buckhannon        |
| James Eaton Hemann.....          | Wheeling        | Isabel White.....                | Buckhannon        |
| James Shock Herndon.....         | Buckhannon      | Harry Junior Widney.....         | Frank             |
| William Bane Hicks, Jr.....      | Buckhannon      | Irvin Earl Young.....            | Charleston        |
| Elmer Paul Idleman.....          | Terra Alta      | Dale Reed Zumbrennen.....        | Moundsville       |
| James William Johnston.....      | Clarksburg      | Billie Yutzy.....                | Oakland, Md.      |
| Ethelynn Pauline Kerns.....      | Barrackville    |                                  |                   |



## Murmurmontis Sophomores

|                                 |                     |                                  |                    |
|---------------------------------|---------------------|----------------------------------|--------------------|
| Lillian Frances Alfred.....     | Weston              | Florence Gertrude Lineberger.... | Glendale           |
| George Jackson Allman.....      | Clarksburg          | Fred Junior Linger.....          | Buckhannon         |
| Frederick Mark Arnold.....      | Buckhannon          | Hyman M. Linger.....             | Lost Creek         |
| Don McCollock Baird.....        | Elm Grove           | Conley Vernon Lowther.....       | Duffy              |
| Elsie Katherine Barnette.....   | Arcola              | Hazel Maude Lowther.....         | Duffy              |
| Donald Brooks Baughman.....     | Philippi            | Kenneth Kenton Marteny.....      | Volga              |
| Kenneth Webster Beatty.....     | Moundsville         | Frank Crim McCuskey, Jr.....     | McMechen           |
| Elise Virginia Brannon.....     | Parcoal             | Louis Addison McKown.....        | Parkersburg        |
| Phyllis Broadwater.....         | Parkersburg         | Woodrow D. McLaughlin.....       | Buckhannon         |
| Muriel Virginia Brown.....      | Roselle Park, N. J. | Ruth Elizabeth McQueen.....      | Buckhannon         |
| James H. Campbell.....          | Fayetteville        | Walter McVicker, Jr.....         | Belington          |
| Kathleen Joyce Casto.....       | Buckhannon          | Stromede C. Mullen.....          | Wheeling           |
| William Casto.....              | Weston              | John Orr.....                    | Weston             |
| Harvey Carl Cline.....          | Buckhannon          | Joseph Henry Osborne.....        | Plymouth           |
| Orrin B. Conaway.....           | Sistersville        | Ralph Eugene Palmer, Jr.....     | Monessen, Pa.      |
| Bette Jean Corwin.....          | Charleroi, Pa.      | Harry Evan Persinger.....        | Nitro              |
| James Carl Cox, Jr.....         | Ravenswood          | Mary Lou Pettit.....             | Buckhannon         |
| Willis Darius Craven.....       | Tallmansville       | Sallie Jo Phipps.....            | Hamlin             |
| Mary Frances Crummett.....      | Tariff              | Sylvia Edythe Queen.....         | Buckhannon         |
| Charles Wesley Cullings.....    | Derry, Pa.          | Vivian Hope Queen.....           | Buckhannon         |
| Delma Ruth Cutright.....        | Moundsville         | Ruth Helen Ray.....              | Hamlin             |
| Mike Cutney.....                | Grant Town          | John Shaw Reger.....             | Volga              |
| Mason Edgar.....                | Buckhannon          | Margaret Helen Ridenour.....     | Buckhannon         |
| Joseph Paul DeBardi.....        | Masontown           | Carl James Roberts.....          | Shinnston          |
| Arla Charles Dixon, Jr.....     | Elkview             | James Alexander Roberts.....     | Ford City, Pa.     |
| Lucille Dodge.....              | Terra Alta          | Naomi Leone Robinson.....        | Grafton            |
| John Harold Elsey.....          | Clarksburg          | Walter Harrison Rockenstein....  | Parkersburg        |
| Lewis Edmund Floto.....         | Berlin, Pa.         | Neal Arthur Salsgiver.....       | Kelly Station, Pa. |
| Mary Grace Fortney.....         | Tunnelton           | Margaret Alice Shackelford.....  | Buckhannon         |
| Donald Paul Gatewood.....       | McMechen            | Lucinda Jane Sherrick.....       | Scottdale, Pa.     |
| Paul Gatskie.....               | Farmington          | Jack Ford Smith.....             | Ellamore           |
| Edwin Junior Gawthrop.....      | Buckhannon          | James Herbert Smith.....         | Buckhannon         |
| Robert Allen Geddes.....        | Bronsville, N. Y.   | Vida Joyce Smith.....            | Crellin, Md.       |
| Virginia Ruth Gerwig.....       | Buckhannon          | Kathleen Grace Spacht.....       | Buckhannon         |
| Anna Elizabeth Gould.....       | Buckhannon          | Bernard Nicholas Stalder.....    | Parkersburg        |
| Grace Katherine Groves.....     | Terra Alta          | Clemens Kenneth Steuerer.....    | Tarrytown, N. Y.   |
| George L. Grubb.....            | Charleston          | Mildred Elizabeth Stewart.....   | Slippery Rock, Pa. |
| Mary Elizabeth Hardesty.....    | Kingwood            | Martha Evelyn Strosnider.....    | Blacksville        |
| James Cochran Hart.....         | Hurricane           | Joseph Porter Summers.....       | West Union         |
| Hazel Marie Hoover.....         | French Creek        | Donald Roscoe Sutherland.....    | Northfield, Mass.  |
| Hattie Rosalie Howell.....      | Weston              | Charles Clayton Taylor.....      | Vienna             |
| Edna Huffman.....               | Buckhannon          | Ina Beatrice Tenney.....         | Adrian             |
| Paul William Huffman.....       | Vienna              | Grace Marian Thrasher.....       | Norfolk, Va.       |
| Leo Leonard Hunt.....           | Elkview             | Ruth Irene Tolley.....           | Pence Springs      |
| Haroldene Elizabeth Jackson.... | Oakland, Md.        | Junior Jackson Townsen.....      | Philippi           |
| Stanley James.....              | New York City, N.Y. | Willa Mae Trimble.....           | Buckhannon         |
| William Webster Jax.....        | Kenmore, N. Y.      | Virginia Lee Tucker.....         | Buckhannon         |
| Robert A. Johnson.....          | Parkersburg         | Dale Emerson Turner.....         | Akron, Ohio        |
| Esther Barbara Keely.....       | Freemansburg        | Gabriel V. Uhar.....             | Wilkes-Barre, Pa.  |
| Sherwood C. Keiser.....         | Greensburg, Pa.     | Mae L. Vandelinde.....           | Griffithsville     |
| Paul William Kibby.....         | Kenmore, N. Y.      | William Frederick Viering.....   | Cass               |
| William Leonard Kiddy.....      | Buckhannon          | Elizabeth Geraldine Waggy.....   | Buckhannon         |
| Antoinette Opal Kirkpatrick.... | Buckhannon          | Delmar Walker, Jr.....           | Toronto, Ohio      |
| Mildred Marie Knight.....       | Lumberport          | Gelia Hazel Wamsley.....         | Buckhannon         |
| Robert Paul Lacy.....           | Charleston          | Paul William Whaley.....         | Athens, Ohio       |
| Lorren K. Lambert.....          | Parsons             | Mildred Mae Wharton.....         | Parkersburg        |
| John Martin Law.....            | Wheeling            | Enoch W. White, Jr.....          | Jane Lew           |
| Lucretia Phyllis Lawman.....    | Buckhannon          | Woodrow William Wilson.....      | Buckhannon         |



## Murmurmontis Freshmen

|                                 |                      |                                 |                      |
|---------------------------------|----------------------|---------------------------------|----------------------|
| Areta Donice Aegan.....         | Buckhannon           | Robert B. Lowe.....             | Fairview             |
| Joseph Henry Andrick.....       | Buckhannon           | Russell D. Lowther.....         | Canvas               |
| Rachael Caroline Arnett.....    | Inwood               | Joseph Allen Mackey.....        | Buckhannon           |
| Nathaniel G. Ayre.....          | Scranton, Pa.        | Audra Lucile Mace.....          | Hacker Valley        |
| Joseph M. Bailey.....           | Buckhannon           | Mary Ann Mackey.....            | Pittsburgh, Pa.      |
| Helen Mae Barnette.....         | Arcola               | Joseph H. Mahaffey.....         | Grafton              |
| Wayne Paul Barnette.....        | Pt. Pleasant         | Robert C. Marple.....           | Buckhannon           |
| Blaire Alexander Bennett.....   | Gassaway             | Colonel W. Marsh.....           | Adrian               |
| Jonathan M. Bennett.....        | Weston               | Martha Jean Martin.....         | Enterprise           |
| Margaret M. Bennett.....        | Weston               | Thalia Justine McCue.....       | Buckhannon           |
| Bert David Bisset.....          | Kenmore, N. Y.       | Clara Leone McQuain.....        | Summersville         |
| William P. Black, Jr.....       | Charleston           | Thaddeus Meredith.....          | Shinnston            |
| John Grant Bloyd.....           | Glen Dale            | Aletha Marie Miller.....        | Wheeling             |
| Ray Douglas Bobbitt.....        | Charleston           | Ruth Lee Miller.....            | Ripley               |
| William Jerome Bock.....        | Charleston           | Jack L. Moore.....              | Clarksburg           |
| Sara Elizabeth Bonham.....      | Union                | Mary Louise Moore.....          | Clarksburg           |
| Bertie Bonner.....              | Red Creek            | Horace H. Morgan.....           | Adian                |
| Elmer Gordon Brake.....         | Clarksburg           | William Bailey Morrison.....    | Sutton               |
| Ford Huff Brake.....            | Clarksburg           | Leah Ruth Mozingo.....          | Wellsburg            |
| Maysel Bright.....              | Holly                | Stanley Edward Newton.....      | Northfield, Mass.    |
| Rolla L. Brooks.....            | Buckhannon           | Geneva Price Oldaker.....       | Buckhannon           |
| Garnett Irene Brown.....        | Hettie               | Pauline Virginia Owens.....     | Crawford             |
| Mary Gene Brown.....            | Shinnston            | Carmen Paul Pecorelli.....      | Plainville, Conn.    |
| Walter Louis Brown.....         | Elmira, N. Y.        | Margaret Ann Perrin.....        | Berea                |
| Eva Celestine Burke.....        | Ellamore             | Frederick Francis Peters.....   | Grafton              |
| Roxane Burrill.....             | Pleasantville, N. Y. | Martha Margaret Pew.....        | Cairo                |
| Marvin Bernard Bush.....        | Burnsville           | Martha Jean Post.....           | Lost Creek           |
| James Andrew Cain.....          | Red House            | Dorothy Harriet Poster.....     | Crafton, Pa.         |
| David Lewis Carter.....         | Mt. Hope             | Leonard L. Reckert.....         | Philippi             |
| Everette Eugene Cofer.....      | Bergoo               | Frank James Reed.....           | Clarksburg           |
| Okey M. Cogar, Jr.....          | Camden-on-Gauley     | Richard Harding Reppert.....    | Buckhannon           |
| Paul Leonard Cool.....          | Webster Springs      | Marcus Edward Rickards.....     | Wheeling             |
| Otis Wilson Corder.....         | Jane Lew             | John Thomas Seanon.....         | McMechen             |
| Wayman Franklin Cousins.....    | Sandy Lake, Pa.      | Mary Elizabeth Shafer.....      | Grafton              |
| Hubert D. Davidson.....         | Kanawha Head         | Mary Elizabeth Simon.....       | Walkersville         |
| James Ellsworth Davis.....      | Bergoo               | Annabelle Slack.....            | Buffalo              |
| George Highland Denham.....     | Clarksburg           | Garnette Raynelle Smith.....    | Buckhannon           |
| Frances Dixon.....              | Price Hill           | Rex Lohan Smith.....            | Dunbar               |
| Festus Paul Drennen.....        | Zela                 | Doris Elizabeth Snyder.....     | Bartow               |
| Mary Virginia Eakin.....        | Buckhannon           | George Edward Snyder.....       | Wheeling             |
| John McWhorter Edmiston.....    | Buckhannon           | Brenton Frederick Spies.....    | Buckhannon           |
| Matthew Edmiston, Jr.....       | Buckhannon           | Pauline M. Stalder.....         | Parkersburg          |
| Merwin Earl Ellert.....         | Plainville, Conn.    | Sammy Max Starcher.....         | Weston               |
| Frank Ferguson, Jr.....         | Clarksburg           | Maxwell Conard StClair.....     | Buckhannon           |
| Ruth Eileen Fleming.....        | Buckhannon           | Donald D. Steele.....           | Buckhannon           |
| Carroll Lee Ford.....           | Buckhannon           | Robert John Stodd.....          | Plainfield, N. J.    |
| Lillian Kay Gautseki.....       | Sistersville         | Josephine M. Stoneman.....      | North Charleroi, Pa. |
| Henry Gay, Jr.....              | Buckhannon           | Cora Mae Stout.....             | Lost Creek           |
| Vincent Lance Goss.....         | Ilall                | Norma Lee Strader.....          | Grantsville          |
| Mary Virginia Gould.....        | Buckhannon           | Forrest Stump.....              | Buckhannon           |
| Bert Hall.....                  | Mt. Hope             | Marjorie Josephine Talbott..... | French Creek         |
| John Nolan Hall.....            | Buckhannon           | Morrel Clyde Tatum.....         | Raymond City         |
| Madeleine Allana Hamner.....    | Buckhannon           | Iris June Tenney.....           | Buckhannon           |
| Bonnie Mae Hanna.....           | Camden-on-Gauley     | Requa Snyder Tenney.....        | Buckhannon           |
| Edwin Ray Harris.....           | Hornor               | Harold L. Thomas.....           | Charleston           |
| Nell Jean Heermans.....         | Parkersburg          | Mary Elizabeth Trimble.....     | Burnsville           |
| John Hinchey.....               | Mt. Hope             | Paul Vandervoort, Jr.....       | Weston               |
| Audrey Holden.....              | Pine Plains, N. Y.   | Helen Katherine Waugh.....      | Buckhannon           |
| John S. Hubner.....             | Springdale, Pa.      | Juanita Wayne.....              | Marcus               |
| George Frederick Jackson.....   | Huntington           | Harold Frederic West.....       | Plainfield, N. J.    |
| Irving Carlile Jackson.....     | Plainfield, N. J.    | Myron Derwood Westfall.....     | Buckhannon           |
| Alice Marguerite Kerr.....      | Middletown, N. Y.    | Charles Ligget Weryley.....     | Buckhannon           |
| Elizabeth Harriet Kerr.....     | Flemington, N. J.    | Olive Julia Westfall.....       | Walkersville         |
| Edward Paul Koska.....          | Baltimore, Md.       | William Frederick Whiffen.....  | Buckhannon           |
| Betty Josephine Law.....        | Lost Creek           | Paul Wilfing.....               | Rock Cave            |
| Junie Brooks Lohan.....         | Charleston           | Eleanor Williams.....           | Ameagle              |
| Helen Maxine Loughbrie.....     | Aurora               | William Madison Wilson.....     | Clarksburg           |
| Barbara Ella Lowdermilk.....    | Clarksburg           | Exanna Pocahontas Young.....    | Buckhannon           |
| Kathryn Frances Lowdermilk..... | Clarksburg           |                                 |                      |



MURMURMONTIS  
ADVERTISERS

# GRAND OPERA HOUSE

M. E. HYMES, Manager

BUCKHANNON, W. VA.



High Class Road Attractions and Nothing But the Best  
In Motion Pictures



# CANTON ENGRAVING AND ELECTROTYPE COMPANY

CANTON, OHIO

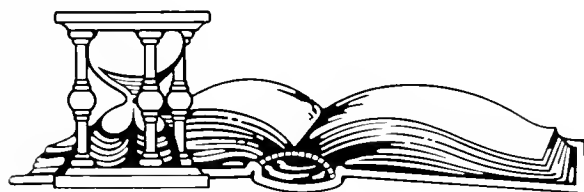

OFFICIAL ENGRAVERS

for

1938 MURMURMONTIS

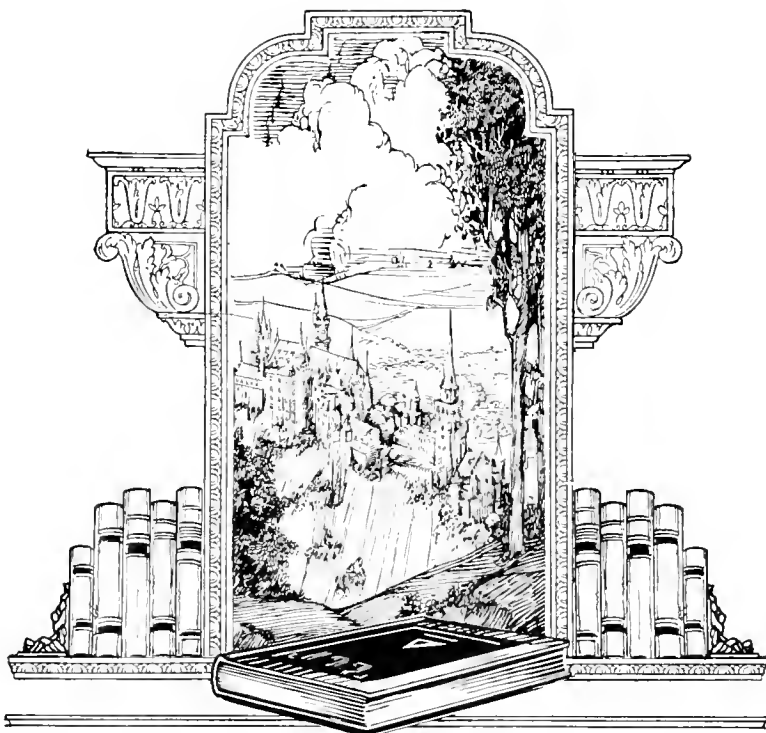

• DREAMS COME TRUE •

If a man can write a better  
book - paint a better picture  
build a better mousetrap than  
his neighbor - the world will  
make a beaten path to his door.  
Hubbard.

SINCELL PRINTING CO.

PRINTERS OF  
MURMURMONTIS AND OTHER FINE BOOKS

OAKLAND, MARYLAND

# WEST VIRGINIA TRANSPORTATION CO.

Subsidiary of The Baltimore and Ohio Railroad Co.

## BUS SERVICE

BETWEEN

Buckhannon - Weston - Sutton - Gassaway - Clendennin - Charleston  
Grafton - Fairmont - Clarksburg - Wheeling  
Grafton - Philippi - Clarksburg - Parkersburg  
Parkersburg - Wheeling

LOW RATES FOR CHARTERED BUSES

For Information Write or Call

J. Z. TERRELL, Manager  
Clarksburg, W. Va.  
Telephone - 2920

## CONGRATULATIONS TO THE GRADUATES

*from*

# SAYRE . . . STUDIO

Fourth St.

Clarksburg, W. Va.

Phone 872

Originators of Exclusive Character Portraits for  
Schools and Colleges

# ADRIAN BUCKHANNON BANK

*Wishes You Many, Many  
Successful Years*

## G. O. YOUNG

WHOLESALE AND RETAIL  
DRUGS - CHEMICALS  
STATIONERY, OFFICE SUPPLIES  
(SINCE 1902)

BUCKHANNON, W. VA.

## ACME BOOK STORE

INCORPORATED

"Where You're Welcome"

11 EAST MAIN STREET

Stationery, School Supplies, Gifts, Candies,  
Tobaccos, Athletic Goods, News-  
papers and Magazines

# LEVINSTEIN'S

INCORPORATED

**Head-to-Foot Outfitters  
for Men, Women and Children**



"A THRIFTY SHOP FOR THE THRIFTY"

BUCKHANNON, W. VA.

WHEN YOU BUY A

## LAMP FOR STUDYING

Buy a lamp that gives the right amount of high quality light. Under good light you can do your studying much faster, with an appreciable decrease in nerve fag. To study under poor light for an extended period of time burns up more of your energy than a fast run several miles in length.

Treat yourself right—buy certified I. E. S. Better Sight lamps for your own use.

## MONONGAHELA SYSTEM



No guess work in light measurement these days. This precision instrument gives readings of light intensities instantly.

Compliments of

## H & K CASTO

FRESH AND CURED MEATS

FRUITS AND VEGETABLES

BUCKHANNON, - - - - WEST VA.

## VICTORIA BEAUTY SHOP

EXPERIENCED OPERATORS

GIVE US A TRIAL

Located over Upshur Hardware

PHONE 333

*... A Personal Message to Our Friends ...*

## THE HOTEL POWHATAN

WILL NOW BE KNOWN AS

# THE ROGER SMITH HOTEL

WASHINGTON, D. C.

During the past year, when you men gave us your valued patronage, this hotel was under Roger Smith Management—though the old name "The Powhatan" still remained. Now, an extensive alteration and decoration program has created even more cordial and inviting accommodations.

You will still find the same delicious food—the same low prices—the same cordial persons to greet you. The Roger Smith is really an old friend in new guise, ready to welcome and serve you.

Compliments of  
THE UPSHUR SODA GRILL  
AND  
TALBOT DRUG CO., INC.

"The Place To Meet Your Friends"

G. C. MURPHY CO.  
5 & 10c. STORE

SCHOOL SUPPLIES

Let Us Serve Your Wants

H. G. HARRIS, Manager

EMPIRE LAUNDRY  
COMPANY

CLARKSBURG, WEST VIRGINIA

MASTER CLEANERS AND DYERS

"Satisfying Services"

LET  
LIFE  
INSURANCE  
HELP  
YOU  
TO  
FINANCIAL  
INDEPENDENCE

Quality in a lifelong financial program  
is more important than in any other  
service or commodity that one buys.

CLYDE O. LAW

General Agent

900 Hawley Building      Wheeling, W. Va

The NORTHWESTERN MUTUAL  
LIFE INSURANCE COMPANY

of

MILWAUKEE, WIS.

PEOPLE'S GROCERY  
AND  
MEAT MARKET

*"Buckhannon's Food Shop"*

BUCKHANNON, W. VA.

PHONE 276

COMPLIMENTS OF  
A  
FRIEND

COMPLIMENTS  
CLARK STUDIO

P A T R O N I Z E  
O U R A D V E R T I S E R S









WWW LIBRARY

C-2  
19-38



275456

