

Murmurmontis

1939

Digitized by the Internet Archive  
in 2010 with funding from  
Lyrasis Members and Sloan Foundation

Mrs Wallace B. Fleming





*Alma Mater of the Mountains  
West Virginia Wesleyan,  
At thy magic mystic fountains  
Noblest dreams of life began.  
We thy children now adore thee,  
We thy children bow before thee,  
And pledge God who watches o'er thee  
Thou shalt fill the ample measure of his plan.*





*A STUDENT STROLLS UP I.C. IMPUS WALK*

245160



*HAYMOND SCIENCE HALL PEERS FROM BEHIND BARREN BRANCHES*

*The 1939*



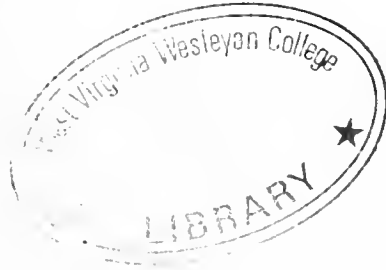

# *Murmurmontis*

Published annually by the Junior Class of West Virginia Wesleyan  
College, Buckhannon, W. Va.

BONNIE SHERRICK  
Editor

JOHN M. LAW  
Business Manager

# *WHERE TO LOOK*



## **THE COLLEGE**

Pages 8 - 22



## **CLASSES**

Pages 23 - 50



## **SPORTS**

Pages 51 - 63



## **FEATURES**

Pages 65 - 69

Pages 88 - 89



## **ORGANIZATIONS**

Pages 71 - 87

Pages 90 - 101



## **ADVERTISEMENTS**

Pages 104 - 115

## ***FOREWORD***

We have worked long hours in shaping this edition of the West Virginia Wesleyan College yearbook. Now that our work is completed, we present it to you, Wesleyan students and friends.

We recognize that this book may have shortcomings, but we have tried to offer a fair informal portrayal of student life on our campus.

Regardless of whether this yearbook pleases or displeases you, let your judgment be impartial!

We trust that your copy of the 1939 **MURMURMONTIS** will prove to hold many treasured memories.

THE STAFF.



*DR. NICHOLAS  
HYMA*

*AT HIS DESK*



*CAUGHT IN  
ACTION*

*WITH CAROL  
ANN HYMES*

*"TO KNOW HIM IS TO LOVE HIM"*

Students are happy to find someone who holds deep interest in them as individuals and develops a lasting friendship with them both in academic and social fields. Wesleyan College students have found such a personality in Dr. Nicholas Hyma. This, in itself, is reason enough that we honor him in the 1939 **Murmurmontis**.

His excellent school spirit, his willingness to cooperate, his intense interest both in Wesleyan and her student body have made Prof. "Nick" Hyma our beloved friend.

With high regard for this friendship, we, the 1939 Murmurmontis staff dedicate our humble work to Dr. Nicholas Hyma.

*IN MEMORIAM*



Opal Catherine Westfall

Robert John Stodd

George Burton Skidmore



*THE ADMINISTRATION BUILDING IS VIEWED FROM AN ANGLE*



**PRESIDENT ROY McCUSKEY, D. D.**

### *ROY McCUSKEY*

In November 1901 Roy McCuskey enrolled in West Virginia Conference Seminary (now West Virginia Wesleyan College) where he was graduated in 1905. He later returned to Wesleyan and received the Bachelor of Arts degree in 1908. Three years later he was awarded the degree of Bachelor of Sacred Theology by Boston University School of Theology. In 1921 he became a member of the Board of Trustees of West Virginia Wesleyan College and the next year was granted the honorary degree of Doctor of Divinity by his alma mater.

In June 1931 he was elected to the presidency of this college. Here he helped to organize the Epworth League Institute and has been identified with it ever since. This spring he is completing his eighth year of capable leadership of the college.



### *PRESIDENT'S MESSAGE*

The staff of the 1939 **Murmurmontis** is presenting to the students and friends of West Virginia Wesleyan College a beautiful and well-arranged yearbook. The administration and faculty have given encouragement to this worthy student enterprise for the double reason that it furnishes opportunity for expression of student talent and ability, as well as good publicity for the college.

Students of earlier years at West Virginia Wesleyan College find genuine delight in refreshing their memories of those golden days of their youth by looking over the records contained in past **Murmurmontis** editions. In like manner will the present body of students find enjoyment in future years as they turn the pages of this book.

I trust that all those into whose hands the 1939 **Murmurmontis** may come will thoroughly appreciate the excellent work of the staff.

ROY McCUSKEY.



A CANDID CAMERA FAN CATCHES OUR PRESIDENT

*DOCTOR FLEMING CHECKS UP ON HIS MILLION DOLLAR CAMPAIGN*



WALLACE B. FLEMING, Ph. D.

Vice-President and Director of the Semi-Centennial Campaign for One Million Dollars.

A. B. Muskingum College; B. D., Drew Theological Seminary; M. A., Muskingum College; D. D., Muskingum College; Ph. D., Columbia University; LL.D., West Virginia Wesleyan College; LL. D., Baker University.

Doctor Fleming came to the presidency of West Virginia Wesleyan College in August, 1915. Before this he had served as a member of the faculty of Drew Theological Seminary at Madison, New Jersey. During Doctor Fleming's leadership here, two financial campaigns, each for a half million dollars, were successfully conducted.

In the summer of 1922 he became the president of Baker University at Baldwin, Kansas, where he served for fifteen years. In 1937 the Board of Trustees of West Virginia Wesleyan invited him to return as Vice President of the College and Director of the Semi-Centennial Campaign for One Million Dollars.

The campaign is now under way with bright prospects of full success. Its completion will mark the beginning of a new era in the life of Wesleyan College.

*WESLEYAN DEANS STUDY OUR PROBLEMS*

MRS. C. EDMUND NEIL, M. A.

Dean of Women and Associate Professor of Public Speaking.

A. B., Ohio Wesleyan; Graduate Work—West Virginia University, Boston University, Columbia University, Ohio Wesleyan School of Oratory; M. A., West Virginia Wesleyan.



DEAN O. D. LAMBERT, Ph. D.

Dean of College and Professor of Political Science.

A. B., West Virginia University; M. A., University of Chicago; Ph. D., Johns Hopkins University.





Doctor Haight reviews geological studies.



Radio occupies the spare time of Professor Hallam.



Doctor Hyma orders important chemicals.



His microscope aids Doctor Judson in biological study.



Bible studies are Doctor Brown's delight.



Doctor Hamrick considers economic questions.



Professor Karickhoff prepares social science lecture.



Historical articles interest Doctor Glauner.



Doctor Saucier does research work for his latest publication.



Education problems interest Doctor Schoolcraft.

## DEPARTMENT OF SCIENCE

THOMAS W. HAUGHT, Sc. D.

Professor of Geology

A. B. West Virginia University; Harvard, 2 years; M. A., West Virginia Wesleyan; Johns Hopkins; Sc. D., West Virginia Wesleyan.

WILLIAM A. HALLAM, M. A.

Professor of Mathematics

B. S., Washington and Jefferson College; M. A., Johns Hopkins University; Post-Graduate work in Johns Hopkins University, 3 years.

NICHOLAS HYMA, Sc. D.

Professor of Chemistry

B. S., Kalamazoo College; M. S. University of Chicago; Sc. D., West Virginia Wesleyan.

JAMES E. JUDSON, Ph. D.

Professor of Biology

B. S., University of Illinois; M. S. University of Wisconsin; Ph. D., University of Wisconsin.

## DEPARTMENT OF BIBLE AND PHILOSOPHY

RALPH C. BROWN, S. T. B.

Professor of Biblical Literature and Philosophy.

A. B. West Virginia Wesleyan; West Virginia University; S. T. B., Boston University School of Theology.

RANDALL B. HAMRICK, Ph. D.

Professor of Economics and Biblical Literature.  
Director of Personnel.

A. B., West Virginia Wesleyan; B. D., Garrett Biblical Institute; M. A., Northwestern University; Ph. D., Yale Divinity School.

## DEPARTMENT OF SOCIAL SCIENCE

O. EARLE KARICKHOFF, M. A.

Professor of Sociology

A. B., West Virginia Wesleyan; M. A., Harvard University; Boston University.

GEORGE L. GLAUNER, Ph. D.

Professor of History

A. B., Otterbein College; M. A., Syracuse University; Ph. D., Ohio State University

## DEPARTMENT OF EDUCATION

WEEMS A. SAUCIER, Ph. D.

Professor of Education

A. B., University of Kentucky; M. A., University of Kentucky; Ph. D., Ohio State University.

ARTHUR SCHOOLCRAFT, Ph. D.

Professor of Education

A. B., Marietta College; S. T. B., Boston University; Ph. D., Boston University; Harvard and University of Berlin.



Books thrill Doctor  
Chrisman



Publicity write-ups keep  
Professor Ahlgren on his  
toes.



His study provides the  
setting for Professor  
Steele's thought.



Mrs. Ogden reads a vol-  
ume of foreign literature.



Professor Sorton pre-  
pares a violin program.



Professor Muzzy stands  
by his favorite piano.



Soft music fills Miss  
Boette's studio.



The cameraman is in-  
formally greeted by Dave  
Reemsnyder.



Mrs. Ross reads latest  
health experiments



Coach Ross pauses for  
consideration of sports  
candidates.

## DEPARTMENT OF ENGLISH

LEWIS H. CHRISMAN, Litt. D.

Professor of English Literature.  
Ph. B., Dickinson College; M. A., Dickinson College; Litt. D., Dickinson College; Graduate Work in Universities of Pennsylvania, Michigan and Wisconsin.

HAROLD N. AHLGREN, M. S. in J.

Professor of Journalism  
B. S. in J., Northwestern University; M. S. in J., Northwestern University.

HAROLD G. STEELE, M. A.

Associate Professor of English  
B. A., Northwestern University; M. A., Ohio State University.

## DEPARTMENT OF FOREIGN LANGUAGES

RACHEL C. OGDEN, M. A.

Professor of Spanish and French  
A. B., Allegheny College; M. A., West Virginia Wesleyan; M. A., Columbia University; University of Paris; Sorbonne and the Institute Phonétique.

JACOB BOS, Ph. D.

'Not pictured'  
Professor of German and Latin  
A. M., New York University; B. D., Drew University; Ph. D., University of Chicago.

## DEPARTMENT OF MUSIC

EDGAR A. SORTON, B. S.

Associate Professor of Music and Band Director.  
B. S., Massachusetts State College; Michigan State College; Institute of Musical Art.

FRANK E. MUZZY

Instructor in Voice and Piano  
Boston, Stephen Townsend; Paris, Spriglio, Paul Seguy; London, Randegger; Edward MacDowell.

MARIE BOETTE, B. S.

Professor of Voice and Organ  
Choir Director  
B. S., New York University; Thiel College; Ohio University; West Virginia University; Marietta College; Graduate work at Columbia University.

## DEPARTMENT OF PHYSICAL EDUCATION

DAVID E. REEMSNYDER, M. A.

Assistant Professor of Physical Education  
B. S., West Virginia Wesleyan; M. A., Ohio State University; Graduate Work in University of Illinois.

ALICE NASON ROSS, M. A.

Associate Professor of Physical Education  
A. B., Goucher College; M. A., Columbia University.

CECIL B. ROSS, A. B.

Coach and Director of Athletics  
A. B., West Virginia Wesleyan.



Miss Evans demonstrates correct Gregg forms.



Business writing is shown by Professor Carder.



Miss Cokeley puts finishing touches in spring outfit.



Miss Snodgrass works at her easel.



Mr. Aylesworth, Miss Brooks, and Miss Gould figure expense accounts.



Lois Hull takes message for Mr. Shaver, alumni secretary.



Library problems are discussed by Miss Hathaway and Mrs. Curry.



Mrs. Drummond inspects a room on second floor of the Women's Dorm.



"Zickie" prepares lunch for Agnes Howard Hall girls.



## DEPARTMENT OF BUSINESS

PHOEBE MARIE EVANS, B. S.

Assistant Professor of Business Administration,  
Eethany College; B. S. West Virginia Wesleyan.

ROSCOE H. CARDER, M. A.

Assistant Professor of Business Administration,  
A. C. A., Bowling Green Business University;  
A. B., Bowling Green College of Commerce;  
A. M., University of Kentucky.

## DEPARTMENT OF HOME ECONOMICS

ADDIE M. COKELEY, M. A.

Professor of Home Economics  
B. S., West Virginia University; M. A., Colum-  
bia University.

## DEPARTMENT OF FINE ARTS

LETA SNODGRASS, M. A.

Professor of Fine Arts  
A. B., West Virginia Wesleyan; M. A., West  
Virginia Wesleyan; New York School of Fine  
and Applied Arts; Cooper Women's Art School;  
Henri School of Arts; Studied with Leonard,  
Gwatkin, Wiles, Dielman and Volk.

## TREASURER'S OFFICE

ARTHUR AYLESWORTH  
Treasurer of the College.

MARY GOULD  
Assistant Treasurer

LUCIE BROOKS  
Secretary to the Treasurer.

## ALUMNI OFFICE

FLOYD SHAVER  
Alumni Secretary.

LOIS HULL  
Secretary to the Vice President.

## LIBRARY

ORA D. CURRY, A. B.  
Librarian  
A. B., West Virginia Wesleyan.

WINNIE HATHAWAY, M. A.  
Assistant Librarian  
A. B., West Virginia Wesleyan; M. A., West  
Virginia Wesleyan.

## AGNES HOWARD HALL STAFF

MRS. T. B. DRUMMOND  
Matron of Agnes Howard Hall

MRS. GEM Z CKEFOOSE  
Head of Kitchen, Agnes Howard Hall.



*SNOW COVERS OUR SENIOR WALK*



**Left to right:** Pauline Kerns, Secretary; Matilda Bryant, Treasurer; Don MacKenzie, Vice President; Clark Thurman, President.

# *Seniors*



**PHILIP CHARLES ALFRED, A. B.**  
Weston  
Kappa Alpha.

**VENCIL FOREST ALLMAN, B. S.**  
Jane Lew  
Sigma Eta Delta, Sec '37, Pres. '38; Junior Class Pres.; Interfraternity Council; Benzene Ring; "Moon over the Campus"; Choir; Band; Intramural Athletic Board, Vice Pres. '37; Student Council.

**OTHELLA MYRA AMICK, B. S.**  
Elkview  
Sigma Pi Delta; Y. W. C. A.; Benzene Ring; Nucleus Club; Chess Club; Home Economics Club; Amos Society; Intramural Sports.

**JACK ANDERSON, B. S.**  
Buckhannon  
Sigma Eta Delta; Benzene Ring; Olympic Club; Varsity Tennis; Intramural Sports.

**DORIS JEAN ANDREWS, B. S.**  
Charletoi, Pa.  
Kappa Phi Omega, Intersorority Council; Student Forum; Choir.

**HOWARD ARNETT, B. S.**  
Charleston  
Alpha Kappa Pi, Treas. '38; Interfraternity Council.

**MARY ALICE BARLOW, A. B.**  
Buckhannon  
Sigma Delta Chi; Intersorority Council; Benzene Ring; Haught Literary Society; Play Shop; Pharos Staff; May Day Programs; Student Forum; Band Sponsor.

**HARLEY HOWARD BARNETT, A. B.**  
Buckhannon  
Band.

**NEVA CLARE BOYLEN, B. S.**  
Philippi  
Sigma Delta Chi, Treas. '38; Play Shop; Home Economics Club.

**MARY LEE BRIGHT, A. B.**  
Williamstown  
West Liberty College '35, '36; Sigma Alpha Sigma; International Relations Club; Home Economics Club; Choir.

# SENIORS



**EDITH RAE  
BROWN, A. B.**  
Buckhannon

Sigma Pi Delta; Sigma Alpha Sigma; Murrumontis Staff; Pharos Staff; Student Volunteers; Band; Orchestra; Choir.

**MATILDA  
CATHERINE  
BRYANT, B. S.**  
Buckhannon

Sigma Delta Chi; Pres. '38; Intersorority Council, Sec. '38; Senior Class Treas.; Benzene Ring; Sec. '37, '38; Olympic Club, Treas. '38; Haught Literary Society; Sigma Alpha Sigma, Sec.-Treas. '37; Play Shop; Pharos Staff; Murrumontis Staff; Student Council; Chemistry Ass't; Choir; Intramural Sports; Who's Who in American Colleges.

**BEATRICE  
WALLACE BURNS,  
A. B.**  
White Sulphur  
Springs

Frances Mae Carper, A. B. Buckhannon Tallagewe, Vice Pres. '37, Pres. '38; Sigma Alpha Sigma; Intersorority Council; Who's Who in American Colleges.

William Ciccone, B. S. New Castle, Pa. Spanish award, first year; Intramural Sports; Varsity Football, '35, '36, '37, '38.

**JOHN MADISON  
COFER, JR., B. S.**  
Bergoo

Kappa Alpha; Pharos Staff; Radio Club; Benzene Ring.

**CHRISTY WILLARD  
COTTRILL, B. S.**  
Johnstown  
Radio Club.

**DON CRISLIP  
A. B.**  
Spencer

Kappa Alpha; Pharos Staff, Bus. Mgr. '37, '38; Pharos Board of Control; Murrumontis Staff; Debate Team; Pi Kappa Delta; Student Council; Play Shop; Ping Pong Champion, '36; Who's Who in American Colleges; International Relations Club.

**ALBERTA RUTH  
DAVIS, R. N., B. S.**  
Wolf Summit

College Nurse; Student Volunteers; Y. W. C. A., Vice Pres. '38; Student Forum, Sec. '37; Benzene Ring; Nucleus Club, Sec.-Treas., '38; Play Shop; Amos Society; Intramural Sports.

**VICTOR DEAN,  
B. S.**  
Buckhannon

Benzene Ring; Varsity Football, '35, '36, '37.

---



---

## SENIORS

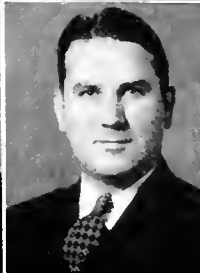
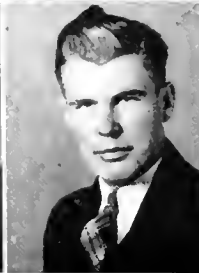

**MIRIAM LOIS DEEDS, B. S.**  
**Buckhannon**  
 Sigma Delta Chi, Home Economics Club; Intramural Sports.

**VIRGINIA JANE DOWNS, A. B.**  
**Clarksburg**  
 Sigma Delta Chi, Vice Pres. '38; Agnes Howard Hall Gov't, Vice Pres. '38; Haught Literary Society, Pres. '38; Sigma Alpha Sigma; Choir.

**WARD EAKIN, B. S.**  
**Buckhannon**  
 Kappa Alpha; Lant-ern Club; Intra-mural Sports.

**JAMES LAKE ELLIS, JR., A. B.**  
**Buckhannon**  
 Alpha Kappa Pi; Wesleyan Sports Publicity Director; Pharos Staff, Co-Editor, '38; Ass't Football Mgr.; Y. M. C. A.; Benzene Ring.

**NEIL BUNTEN FARNSWORTH, B. S.**  
**Buckhannon**  
 Sigma Alpha Sigma; Benzene Ring; Band; Orchestra.

**DORSEY C. FAWLEY, B. S.**  
**Clarksburg**  
 Potomac State Col-lege, '35, '36; Sigma Eta Delta, Vice Pres. '38.

**CECIL BLAINE FISHER, B. S.**  
**Elm Grove**  
 Play Shop; Intra-mural Sports.

**JAMES CARL FISHER, A. B.**  
**Buffalo**  
 Morris Harvey, '35; Ministerial Associa-tion.

**SAMUEL JARROTT FOGLESONG, B. S.**  
**Mason City**  
 Kappa Alpha; Alpha Psi Omega, Pres. '38; Lambda Theta Mu; Play Shop; Major Plays; Choir, Treas. '36; Vice Pres. '37, Pres. '38; Varsity Tennis; Varsity Bas-ketball, '36; Intra-mural Sports.

**AUGUST RICHMOND FRENZEL, B. S.**  
**Clarksburg**  
 Kappa Alpha; Stu-dent Council.



**CATHERINE  
CAROLYN  
FRETWELL, A. B.**  
Manheim

Sigma Pi Delta; Y. W. C. A.; Pharos Staff; Agnes Howard Hall Gov't. Sec. '37; Junior Class Sec.; Olympic Club.

**GREGORY LEE  
FUNK, B. S.**  
Rowlesburg

Kappa Alpha, Vice Pres. '37; Pres. '33; Interfraternity Council; Chemistry Ass't; Benzene Ring, Vice Pres. '37, Pres. '38; Student Council, Pres. '38; Sigma Alpha Sigma, Vice Pres. '37, Pres. '38; Pi Kappa Delta, Sec. '38; Debate Team; Board of Publications; Murmurmon'ts, Bus. Mgr. '37; Who's Who in American Colleges; Intramural Sports.

**JOSEPH THEODORE  
GALUSKEY, B. S.**  
Kingswood

Alpha Kappa Pi; Benzene Ring; Chess Club; Lens Club; Chemistry Ass't; Debate Team; Intramural Sports.

**DONALD  
GATEWOOD, A. B.**  
McMechen

Alpha Kappa Pi; Varsity Football, '35, '36, '37, '38; Varsity Basketball, '36, '37, '38.

**PAUL GATSKIE,  
A. B.**  
Farmington

Alpha Kappa Pi; Varsity Football, '35, '36, '37, '38; Varsity Basketball, '35, '36, '37. Intramural Sports.

**GEORGE DOLLIVER  
GODDWIN, A. B.**  
Buckhannon

Freshman Class Pres.; Sophomore Class Pres.; Y. M. C. A.; Lantern, Pres. '38, '37; Benzene Ring; Ministerial Association, Pres. '38; Chess Club; Play Shop; Choir; Student Council, Sec. Treas. '35; Intramural Sports.

**JANICE MAXINE  
GRAHAM, A. B.**  
Crellin, Md.

Sigma Pi Delta, Sec. '38; Y. W. C. A., Pres. '38; Haught Literary Society; Agnes Howard Hall Gov't.; Intramural Sports.

**ALLEN MILLARD  
GREEN, B. S.**  
Buckhannon

Kappa Alpha; Lens Club; Play Shop; Intramural Sports.

**MARY MARGARET  
GREEN, A. B.**  
Buckhannon

Kappa Phi Omega; Pharos Staff, Co-Editor, '38; Haught Literary Society; Vice-Treas. '37; Olympic Club; Play Shop; Lens Club.

**ROSANELLE  
GROSE, A. B.**  
Charleston

Sigma Pi Delta, Vice Pres. '37, Pres. '38; Sigma Alpha Sigma, Pres. '38; Intersorority Council, Vice Pres. '38; Y. W. C. A., Vice Pres. '37; Haught Literary Society; International Relations Club; Intramural Sports.



**LEONIDAS JANE  
GUM, B. S.**

Hinton

Madison College,  
Harrisburg, Va.  
'35, '36; Kappa Phi  
Omega.

**CORTIS NATHAN  
HANNA, B. S.**

Charleston

Alpha Kappa Pi,  
Treas. '37, '38; Benzene  
Ring; Intramural  
Sports.

**JAMES EATON  
HEMANN, A. B.**

Wheeling

Alpha Psi Omega;  
Play Shop; Major  
Plays; Intramural  
Sports.

**JAMES SHOCK  
HERNDON, B. S.**

Buckhannon

Alpha Kappa Pi;  
Freshman Class Vice  
Pres.; Olympic Club,  
Varsity Basketball  
'35, '36, '37, '38; Foot-  
ball Mgr.

**WILLIAM BANE  
HICKS, JR., A. B.**

Buckhannon

Alpha Kappa Pi,  
Pres. '38; Interfrat-  
ernity Council, Pres.  
'38; Olympic Club;  
Intramural Sports.

**PAUL IDLEMAN,  
B. S.**

Terra Alta

Sigma Eta Delta  
Treas. '37, '38; Benzene  
Ring.

**JAMES WILLIAM  
JOHNSTON, B. S.**

Clarksburg

Sigma Eta Delta.

**PAULINE KERNS  
A. B.**

Barracksville

Kappa Phi Omega,  
Sec. '36, Pres. '38;  
Intersorority Council  
Pres. '38; Senior  
Class Sec.; International  
Relations Club,  
Sec. '37, Vice  
Pres. '38; Agnes  
Howard Hall Gov't,  
Treas. '36, Pres. '38;  
Murmurmontis Editor,  
'37; Olympic  
Club, Treas. '37; Y.  
W. C. A.; Library  
Ass't.

**MILDRED MARIE  
KNIGHT, A. B.**

Lumberport

Sigma Delta Chi;  
Home Economics  
Club; Y. W. C. A.;  
Play Shop; Eighth  
Note; Lens Club;  
Farmont State  
Teachers College, '37,  
'38; Alpha Psi Omega.

**JOHN PETER  
KURLINSKI, A. B.**

Glendale

Alpha Kappa Pi;  
Varsity Football, '35,  
'36, '37, '38.

## SENIORS



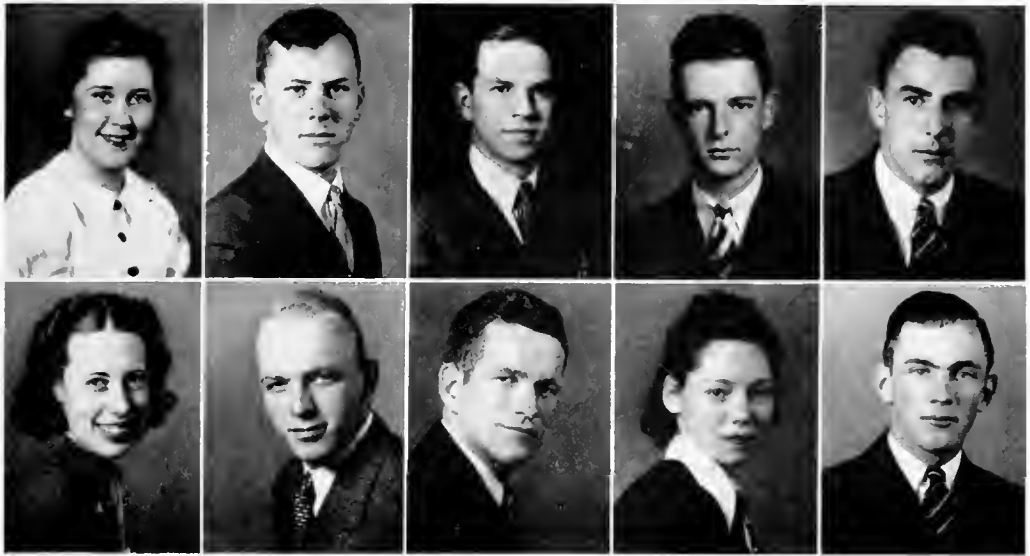

**LUCRETA PHYLLIS  
LAYMAN, A. B.**  
Buckhannon  
Tallagewe.

**PAUL VANCE  
LEWIS, B. S.**  
Johnstown  
Radio Club.

**JAY ROY  
LIPSCOMB, A. B.**  
Aurora

**WILLIAM  
PATTERSON LONG,  
A. B.**  
Clarksburg  
Alpha Kappa Pi,  
Varsity Basketball,  
'34, '35, '36, '37; In-  
tramural Sports.

**DONALD NORTON  
MacKENZIE, A. B.**  
Baltimore, Md.  
Dickinson Junior  
College, '36, '37;  
Kappa Alpha; Inter-  
national Relations  
Club, Pres., '38; Sen-  
ior Class Vice Pres.;  
Pi Kappa Delta, Vice  
Pres., '38; Debate  
Team; Interfraternity  
Council.

**KATHRYN MARTIN  
B. S.**  
Buckhannon  
Sigma Pi Delta;  
Olympic Club, Sec.  
'38; Home Econom-  
ics Club; Intramu-  
ral Sports.

**FRANK C.  
McCUSKEY, JR.,  
H. S.**  
Branchland  
Kappa Alpha.

**JOSEPH ANDREW  
McDONNELL, B. S.**  
Weston  
Sigma Eta Delta;  
Intramural Sports.

**ESTHER MILDRED  
McQUAIN, A. B.**  
Summersville  
Shenandoah College,  
'34, '35; Tallagewe;  
Choir.

**H. GORDON MINNS,  
B. S.**  
Spencer  
Kappa Alpha; Choir;  
Play Shop; V. M. I.  
'38, '37.

---



---

## SENIORS



**KENNETH MOORE,**  
A. B.  
Clarksburg

Alpha Kappa Pi.  
Who's Who in American Colleges; Varsity Football, '35, '36, '37, '38; Varsity Basketball, '38; Intramural Sports.

**MARTHA LEE MORRIS,** A. B.  
Clarksburg

Sigma Delta Chi; Play Shop; Home Economics Club; International Relations Club.

**JAMES HUNTON MOYER, JR.,** B. S.  
Cass

Alpha Kappa Pi.

**STROMEDE CALHOUN MULLEN,** A. B.  
Wheeling

Alpha Kappa Pi. Pharos Staff; Varsity Football, '35, '36, '37, '38; Varsity Basketball, '36, '37, '38; Intramural Sports.

**LUCILLE MUNSON,** A. B.  
Buckhannon

Sigma Delta Chi; Play Shop; Haught Literary Society; Y. W. C. A.; Debate; Olympic Club; Choir; Cheerleader.

**EDWIN WILLIAM MURPHY,** A. B.  
Paden City  
Benzene Ring.

**HOWARD NAYLOR,** B. S.  
Oakland, Md.  
Kappa Alpha; Debate; Radio Club.

**BETTY LU NEFF,** B. S.  
Buckhannon

Sigma Delta Chi; Alpha Psi Omega; Sec. '38; Play Shop; Olympic Club; Intramural Sports.

**GLENN OURS,** B. S.  
Buckhannon

**EDWIN A. PARSONS,** A. B.  
Buckhannon  
Sigma Eta Delta; Intramural Sports.

## SENIORS

---



---

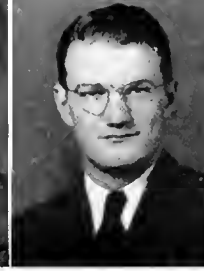
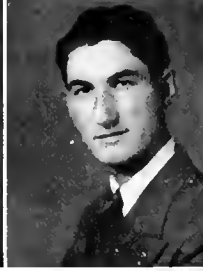

**HAVEN MEAD PERKINS, B. S.**  
Rainelle

Benzene Ring; Nucleus Club; Chess Club; Play Shop; Football Trainer; Intramural Sports.

**FREDERICK MARPLE POLING, A. B.**

Buckhannon  
Sigma Eta Delta; Alpha Psi Omega, Treas. '37, '38; Play Shop; Choir; Major Plays.

**ANNIE FRANCES REED, A. B.**

Buckhannon  
Tallagewe, Treas. '36, Sec. '37; Music Club; Sigma Alpha Sigma, Who's Who in American Colleges; Sec. to Dean Lambert.

**EMERY MORRISON ROBERTS, A. B.**

Tarentum, Pa.  
Student Volunteers, Pres. '38; Peace Council, Pres. '38; Play Shop; Eighth Note, Treas. '37; Lantern Club; Ministerial Association.

**HARRIET ROBERTS, A. B.**

Buckhannon  
Sigma Delta Chi.

**LYNDON ROBINSON, B. S.**  
Fairmont

Sigma Eta Delta, Vice Pres. '37; Sigma Alpha Sigma; Benzene Ring; Choir; Band.

**VIRGINIA CATHERINE ROBINSON, B. S.**  
Clarksburg

Kappa Phi Omega, Play Shop; Student Forum; Choir; Intramural Sports.

**JOHN W. N. SAUNDERS, A. B.**  
Ecles

Kappa Alpha; Play Shop, Pres. '38; Alpha Psi Omega, Vice Pres. '38; Lambda Theta Mu, Pres. '38; Pi Kappa Delta, Pres. '38; Varsity Debate; Pharos Staff.

**LUTHER DAVIO SHARP, JR., B. S.**  
Slaty Fork

Kappa Alpha; Play Shop; Student Forum; Pharos Staff; Intramural Sports.

**WEBSTER H. SILL, JR., B. S.**

Parkersburg  
Sigma Alpha Sigma; Student Volunteers; Nucleus Club; Intramural Sports; Benzene Ring; Play Shop; Lantern Club; Ministerial Association; Choir; Who's Who in American Colleges.

---



---

# SENIORS

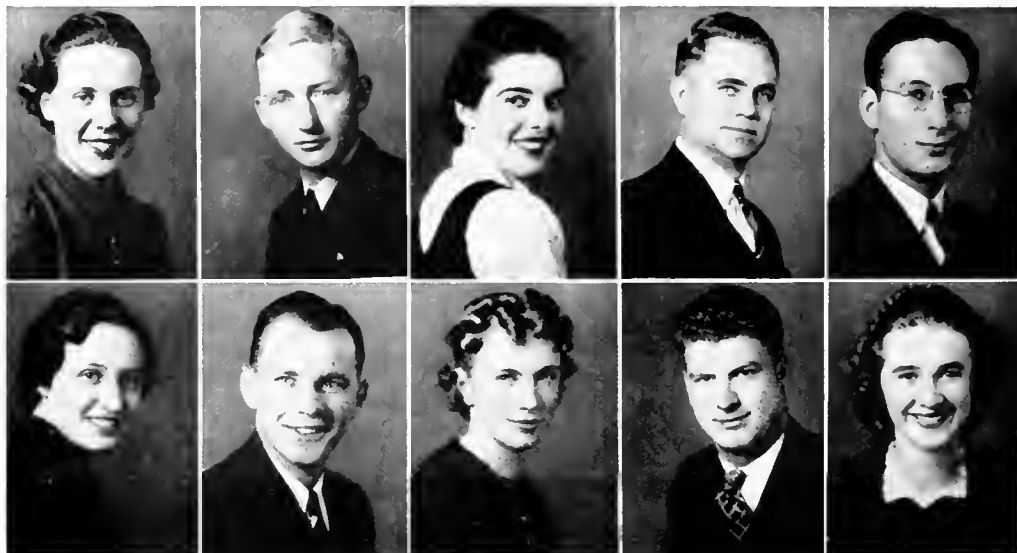

**ANNA FRANCES SMITH, B. S.**  
Buckhannon

Kappa Phi Omega Sec. '37, Vice Pres. '38; Benzene Ring; Choir; Olympic Club.

**JAMES HERRERT SMITH, B. S.**  
Buckhannon

Pharos Staff; Commuters' Club.

**ROSE McKEEHAN SMITH, A. B.**  
Grantsville

Sigma Pi Delta; Y. W. C. A.; Home Economics Club; Intramural Sports.

**ALVIN EUGENE SPURLOCK, A. B.**  
Buckhannon

Ministerial Association.

**REX SPURLOCK B. S.**  
Griffithsville

Kappa Alpha; Nucleus Club, Pres. '37; Chess Club; Lens Club; Olympic Club; Pres. '38; Intramural Sports.

**THELMA MAY STEYER, A. B.**  
Steyer, Md.

Y. W. C. A.; Student Volunteers.

**JOHN A. STOCKERT, B. S.**  
Buckhannon

Sigma Eta Delta, Treas. '36.

**CLARA JETT STRADER, A. B.**  
Buckhannon

Sigma Pi Delta; Alpha Psi Omega; Y. W. C. A.; Home Economics Club; Play Shop; Major Plays.

**DAVID LEWIS TENNANT, B. S.**  
West Union

Alpha Kappa Pi; Varsity Football, '35, '36, '37, '38; Intramural Sports.

**MARY ANN THOMPSON, B. S.**  
Belington

Kappa Phi Omega; Home Economics Club, Pres. '38; Pharos Staff; Y. W. C. A.; Library Ass't; Intramural Sports.

---



---

## SENIORS



**WARREN THOMPSON, B. S.**  
Weston  
Sigma Eta Delta

**KATHERINE LEE THORNHILL, A. B.**  
Buckhannon  
Sigma Delta Chi; Play Shop; Pharos Staff; Choir

**WILLIAM CLARK THURMAN, B. S.**  
Portsmouth, Ohio  
Kappa Alpha; Lantern Club; Nucleus Club; Chess Club; Pres. '38; Play Shop; Benzene Ring; Olympic Club; Student Council; Student Forum; Treas. '37; Senior Class Pres.; Choir; Intramural Sports; Varsity Football, '37, '38; Major Plays.

**FRANK W. THURSTON, A. B.**  
Kenmore, N. Y.  
Kappa Alpha; Play Shop; Student Volunteers; Y. M. C. A.; Ministerial Association; Major Plays; Choir.

**PAUL M. WARD, A. B.**  
Belington  
Ministerial Association; Treas. '36, '37; Vice Pres. '38.

**WILSON EUGENE WAYNE, B. S.**  
Moundsville  
Kappa Alpha.

**CARL CACKLEY WEBER, B. S.**  
Rainelle  
Varsity Football, '35, '36, '37, '38.

**FREDERICK GEORGE WEBER, A. B.**  
Weston  
William and Mary College, '34, '35, '37; American Scholarship Student to University of Heidelberg, Germany, '36; Choir; Ministerial Association.

**MARY FRANCES WEST, A. B.**  
French Creek  
Home Economics Club; Intramural Sports.

**ISABEL WHITE, B. S.**  
Buckhannon  
Sigma Pi Delta; Choir; Olympic Club; Intramural Sports.



**HARRY JUNIOR  
WIDNEY, B. S.**

Frank  
Alpha Kappa Pi, Sec  
'38; Benzene Ring;  
Intramural Sports.

**IRVIN E. YOUNG,  
B. S.**

Charleston  
Choir, Treas. '37;  
String Ensemble; Or-  
chestra; Band; Col-  
lege Quartette; Stu-  
dent Volunteers.

**JONAS BILLIE  
YUTZY, B. S.**

Baltimore, Md.  
Washington Jeffer-  
son College '35; Al-  
pha Kappa Pi; Band;  
International Rela-  
tions Club; Intramu-  
ral Sports.

**DALE R.  
ZUMBRUNNEN,  
B. S.**

Moundsville  
Kappa Alpha; Ben-  
zene Ring, Vice Pres.  
'38; Chemistry Ass't;  
Y. M. C. A.; Intramu-  
ral Sports.

## UNPICTURED SENIORS

**WILLIAM EDWARD  
BOARDMAN, A. B.**

Oakland, Md.

**DANIEL HENRY  
CHAPMAN, B. S.**

Weston

**MARTHA ANNAH  
DAUGHERTY, B. S.**

Bee

**ROBERT EDWIN  
EARLEY, B. S.**

Shinnston

**VERGIE IRENE  
GROVES, B. S.**

Canvas

**OLIVE  
McCUTCHEON  
HOLTZ, A. B.**

Reedy

**GEORGE MACKULL  
A. B.**

Branchland

**BUNNER DANA  
PALMER, A. B.**

Lost Creek

**PAUL JACOB  
PASSOJA, A. B.**

Monessen, Pa.

**ELIZABETH  
CAROLINE SMITH,  
A. B.**

Nicut

**VIVIAN TALBOTT,  
A. B.**

Adrian

**HERBERT NEWTON  
WESTFALL, B. S.**

Buckhannon

**FLODA GERTRUDE  
WIMER, A. B.**

Jane Lew

**LEWIS LEON  
WRIGHT, A. B.**

Weston



**Seated:** Dale Turner, President. **Standing:** (left to right) Edgar Prine, Treasurer; Sallie Jo Phipps, Secretary; William Casto, Vice President.

# *Juniors*



JOSEPH  
HENRY  
ANDRICK  
Buckhannon

FREDERICK  
MARK  
ARNOLD  
Buckhannon  
Alpha Kappa Pi

DON  
McCOLLOCH  
BAIRD  
Elm Grove  
Kappa Alpha

KENNETH  
WEBSTER  
BEATTY  
Moundsville

PHYLLIS  
BROADWATER  
Parkersburg  
Kappa Phi Omega

JAMES  
HARVEY  
CAMPBELL  
Edmond  
Alpha Kappa Pi

KATHLEEN  
JOYCE  
CASTO  
Buckhannon  
Sigma Delta Chi

WILLIAM  
CASTO  
Weston  
Sigma Eta Delta

ORRIN BRYTE  
CONAWAY  
Middlebourne  
Sigma Eta Delta

JAMES CARL  
COX, JR.  
Ravenswood  
Alpha Kappa Pi

MARY  
FRANCES  
CRUMMETT  
Yawkey  
Sigma Delta Chi

MIKE CUTNEY  
Grant Town

## JUNIORS

---



---



---



---

# JUNIORS

**DELMA  
RUTH  
CUTRIGHT**  
Moundsville  
Sigma Pi Delta

**MASON  
EDGAR  
DARNELL**  
Buckhannon  
Alpha Kappa Pi

**JOSEPH  
PAUL  
DEBARDI**  
Masontown

**ARLA  
CHARLES  
DIXON, JR.**  
Charleston  
Alpha Kappa Pi

**MATTHEW  
EDMISTON  
JR.**  
Buckhannon  
Alpha Kappa Pi

**ELMA  
ELIENE  
ENGLE**  
Clarksburg

**LEWIS  
EDMUND  
FLOTO**  
Berlin, Pa.

**MARY  
GRACE  
FORTNEY**  
Tunnelton  
Sigma Pi Delta

**EDWIN  
JUNIOR  
GAWTHROP**  
Buckhannon

**ROBERT  
ALLAN  
GEDDES**  
Bronxville, N. Y.

**VIRGINIA  
RUTH  
GERWIG**  
Buckhannon  
Sigma Delta Chi

**ANNA  
ELIZABETH  
GOULD**  
Buckhannon  
Sigma Delta Chi



# JUNIORS

---



---

GRACE  
KATHERINE  
GROVES  
Terra Alta  
Tallagewe

GEORGE  
LESTER  
GRUBB  
Charleston  
Alpha Kappa Pi

MADELEINE  
ALLANNA  
HAMNER  
Buckhannon  
Sigma Delta Chi

MARY  
ELIZABETH  
HARDESTY  
Kingwood  
Sigma Pi Delta

JAMES  
COCHRAN  
HART  
Hurricane  
Kappa Alpha

EUSTACE  
SCOTT  
HECKERT  
Troy

HAZEL  
MARIE  
HOOVER  
French Creek  
Tallagewe

HATTIE  
ROSALIE  
HOWELL  
Weston  
Kappa Phi Omega

EDNA  
HUFFMAN  
Buckhannon  
Sigma Pi Delta

PAUL  
WILLIAM  
HUFFMAN  
Vienna  
Kappa Alpha

HAROLDENE  
ELIZABETH  
JACKSON  
Oakland, Md.  
Sigma Delta Chi

WILLIAM  
WEBSTER  
JAX  
Kenmore, N. Y.  
Kappa Alpha





**ROBERTS  
ALCON  
JOHNSON**  
Parkersburg  
Kappa Alpha

**SHERWOOD  
CLIFFORD  
KEISER**  
Greensburg, Pa.

**WILLIAM  
LEONARD  
KIDDY**  
Buckhannon  
Alpha Kappa Pi

**ANTOINETTE  
OPAL  
KIRKPATRICK**  
Billings, Montana

**LORREN  
KALAR  
LAMBERT**  
Parsons  
Sigma Eta Delta

**JOHN MARTIN  
LAW**  
Wheeling  
Kappa Alpha

**FLORENCE  
GERTRUDE  
LINEBERGER**  
Glen Dale  
Kappa Phi Omega

**FRED  
JUNIOR  
LINGER**  
Buckhannon  
Alpha Kappa Pi

**HYMAN  
MAXWELTON  
LINGER**  
Lost Creek

**CONLEY  
VERNON  
LOWTHER**  
Buckhannon  
Sigma Eta Delta

**VINCENT  
JIM MAIDA**  
Brooklyn, N. Y.  
Sigma Eta Delta

**KENNETH  
KENTON  
MARTENEY**  
Volga



LOUIS  
ADDISON  
McKOWN  
Parkersburg  
Alpha Kappa Pi

RUTH  
ELIZABETH  
McQUEEN  
Buckhannon  
Tallagewe

JOSEPH  
HENRY  
OSBORNE  
Plymouth

RALPH  
EUGENE  
PALMER, JR.  
Monessen, Pa.  
Kappa Alpha

HARRY  
EVAN  
PERSINGER  
Nitro  
Kappa Alpha

SALLIE JO  
PHIPPS  
Hamlin  
Sigma Delta Chi

EDGAR  
KENNETH  
PRINE  
Buckhannon  
Sigma Eta Delta

SYLVIA  
EDYTHE  
QUEEN  
Buckhannon  
Kappa Phi Omega

RUTH  
HELEN RAY  
Hamlin  
Sigma Delta Chi

LEONARD  
LLOYD  
RECKART  
Grafton

JAMES  
ALEXANDER  
ROBERTS  
Ford City, Pa.

NAOMI LEONE  
ROBINSON  
Grafton  
Sigma Pi Delta

## JUNIORS

---



---

---



---

# JUNIORS

**DOLLIE  
LORENA  
SCHOOLCRAFT**  
Buckhannon

**MARGARETE  
ALICE  
SHACKLEFORD**  
Buckhannon  
Tallagewe

**LUCINDA  
JANE  
SHERRICK**  
Saegerstown, Pa.  
Kappa Phi Omega

**BEN THOMAS  
SILVESTRO**  
Bridgeport, Conn.  
Sigma Eta Delta

**VIDA JOYCE  
SMITH**  
Crellin, Md.  
Tallagewe

**MARY  
DETRICKS  
SNOW**  
Clarksburg

**KATHLEEN  
GRACE  
SPACHT**  
Buckhannon  
Tallagewe

**CLEMENS  
KENNETH  
STEURER**  
Tarrytown, N. Y.  
Alpha Kappa Pi

**MILDRED  
ELIZADETH  
STEWART**  
Slippery Rock, Pa

**MARTHA  
EVLYN  
STROSSNER**  
Blacksville  
Sigma Pi Delta

**JOSEPH  
PORTER  
SUMMERS**  
West Union  
Alpha Kappa Pi

**DONALD  
ROSCOE  
SUTHERLAND**  
Northfield, Mass.  
Sigma Eta Delta



# JUNIORS

**CHARLES  
CLAYTON  
TAYLOR**  
Vienna  
Kappa Alpha

**JOSEPHINE  
ANNE  
THORNHILL**  
Buckhannon  
Sigma Delta Chi

**GRACE  
MARIAN  
THRASHER**  
Norfolk, Va.  
Tallagewe

**WILLA MAE  
TRIMBLE**  
Buckhannon  
Sigma Delta Chi

**DALE  
EMERSON  
TURNER**  
Akron, Ohio

**GABRIEL  
VON  
HINDENBURG  
UHLAR**  
Wilkes-Barre, Pa.

**MACEL RAY  
VANDELINDE**  
Griffithsville  
Alpha Kappa Pi

**WILLIAM  
FREDERICK  
VIERING**  
Cass

**CHARLES  
BARNES  
VOITELLE**  
Lost Creek

**ELIZABETH  
GERALDINE  
WAGGY**  
Buckhannon  
Tallagewe

**DELMAR  
WALKER, JR.**  
Toronto, Ohio  
Alpha Kappa Pi

**THOMAS  
EDWARD  
WALKER**  
W. Middlesex, Pa.





**GELIA HAZEL  
WAMSLEY**  
Buckhannon  
Tallagewe

**MILDRED MAE  
WHARTON**  
Parkersburg  
Sigma Delta Chi

**WILLIAM  
MADISON  
WILSON**  
Clarksburg  
Alpha Kappa Pi

## UNPICTURED JUNIORS

**KENNETH  
EUGENE  
ALLMAN**  
Jane Lew

**DONALD  
BROOKS  
BAUGHMAN**  
Philippi  
Alpha Kappa Pi

**THADDEUS  
MAXWELL  
MEREDITH**  
Shinnston  
Kappa Alpha

**HARRY D.  
NESTOR, JR.**  
Philippi

**JACK FORD  
SMITH**  
Ellamore



*AGNES HOWARD HALL IS THE HOME OF WESLEYAN WOMEN*





Standing (left to right): Paul Vandervoort, Treasurer; Lillian Gautschi, Secretary; Nat Ayre, President; Seated: Marjorie Talbott, Vice President.

# Sophomores



Seated (left to right) William Jones, Vice President; Ellen Lou Brown, Secretary-Treasurer. Standing: Ronald Sleeth, President.

# Freshmen

# SOPHOMORES

First Row: Nat Ayre, Scranton, Pa.; Joe Bailey, Buckhannon; Helen Barnett, Arcola; Dave Bisset, Kenmore, N. Y.; Ray Bobbitt, Charleston; Sara Bonham, Charleston; Bertie Bonner, Red Creek; Dorothy Brady, Buckhannon.

Second Row: Walter Brown, Elmira, N. Y.; Marvin Bush, Barnsville; Lynn Channell, Huttonsville; Everette Cofer, Bergeon; Wilson Corder, Jane Lew; Wayman Cousins, Sandy Lake, Pa.; Martha Cunningham, Wheeling; Jim Davis, Eergoc.

Third Row: Addie Devericks, Clarksburg; Frances Dixon, Price Hill; Ralph Dobbins, Charleston; Mary Eakin, Buckhannon; John Edmiston, Buckhannon; Ruth Fleming, Buckhannon; Carroll Ford, Buckhannon; Lillian Gautschi, Sistersville.

Fourth Row: Henry Gay, Jr., Buckhannon; David Gosser, Buckhannon; Mary Virginia Gould, Buckhannon; Margaret Grose, Charleston; Nell Jean Heermans, Parkersburg; Lary Hinchey, Mt. Hope; Audrey Holden, Pine Plains, N. Y.; John Hubner, Springdale, Pa.

Fifth Row: Betty Kerr, Flemington, N. J.; Edward Kosko, Shinnston; Brooks Lohan, Charleston; Helen Loughrie, Aurora; Barbara Lowdermilk, Clarksburg; Kathryn Lowdermilk, Clarksburg; Bob Lowe, Fairview; Russell Lowther, Adrian.

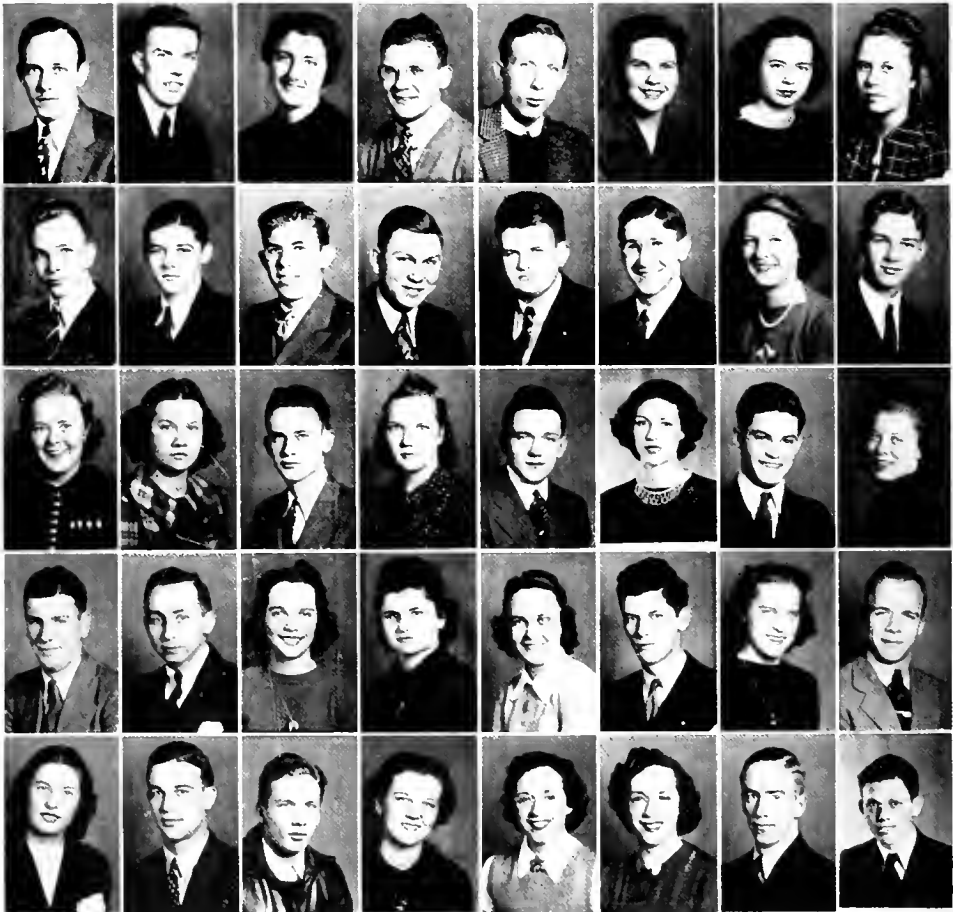

# SOPHOMORES

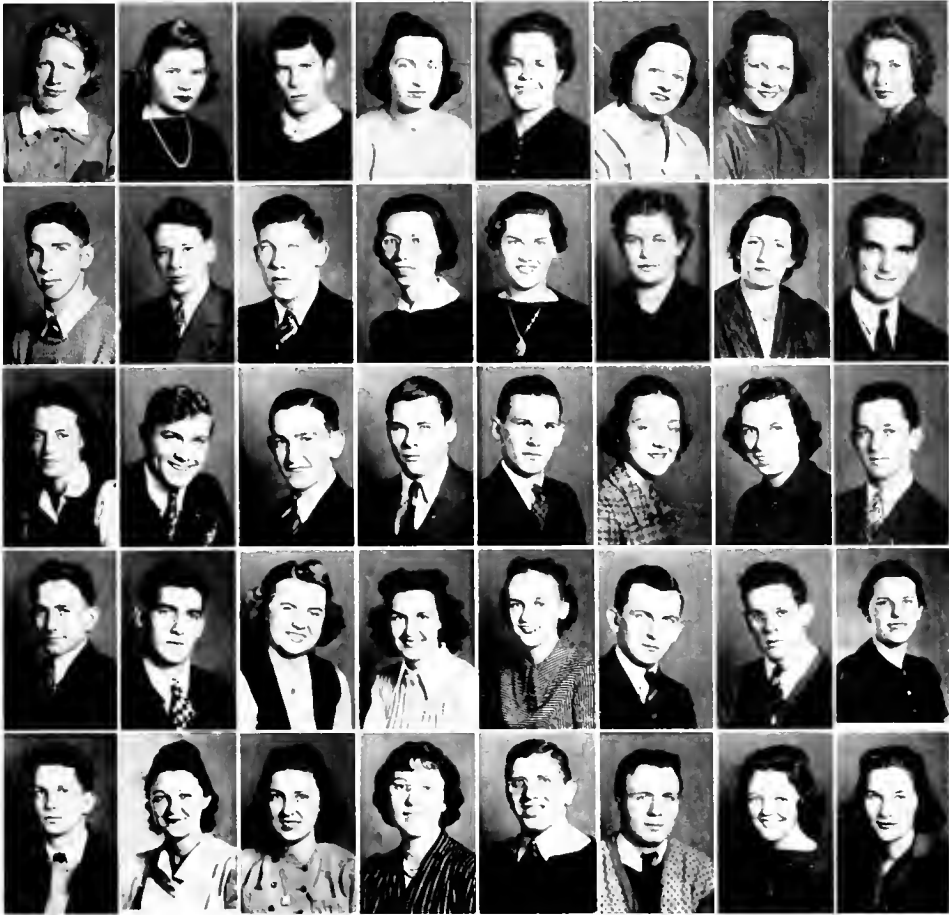

- First Row Audra Mace, Hacker Valley; Mary Ann Mackey, Pittsburgh, Pa.; Woodford Marsh, Buckhannon; Martha Jean Martin, Enterprise; Justine McCue, Buckhannon; Alethea Miller, Wheeling; Ruth Lee Miller, Ripley; Louise Moore, Clarksburg.
- Second Row: Hayden Morgan, Adrian; Bill Morrison, Sutton; Harry Murphy, Paden City; Geneva Oldaker, Buckhannon; Martha Pew, Cairo; Martha Jean Post, Lost Creek; Dorothy Poster, Pittsburgh, Pa.; Paul Pyle, Jr., Buckhannon.
- Third Row Virginia Pyic, Buckhannon; Frank Reed, Clarksburg; Richard Reppert, Buckhannon; Tom Scanlon, McMechen; Rex Smith, Dunbar; Doris Snyder, Birtow; Pauline Stalder, Parkersburg; Max Starcher, Weston.
- Fourth Row: Conard St. Clair, Buckhannon; Donald Steels, Buckhannon; Cora Mae Stout, Lost Creek; Norma Lee Strader, Grantsville; Marjorie Talbot, French Creek; Morrel Tatum, Raymond City; Harold Thomas, Charleston; Mary Elizabeth Trimble, Burnsville.
- Fifth Row: Paul Vandervoort, Weston; Ida Mae Walden, West Hamlin; Helen Waugh, Buckhannon; Juanita Wayne, Marcus; Charles Wereley, Buckhannon; Harold West, Plainfield, N. J.; Julia Westfall, Walkersville; Eleanor Williams, Ameagle.

## UNPICTURED SOPHOMORES

Rolla Brooks, Buckhannon; James Cain, Red House; Louis Chaboudy, Portsmouth, Ohio; Ronald Founds, Moundsville; George Jackson, Huntington; Irving Jackson, Plainfield, N. J.; Betty Jo Law, West Milford; Allen Mackey, Buckhannon; Edward Meighan, McDonald, Pa.; Dora Belle Miller, Cowen; Jack Moore, Clarksburg; Stanley Newton, Northfield, Mass.; Raynelle Smith, Buckhannon; George Snyder, Wheeling; Forrest Stump, Buckhannon; James Taylor, Flatwoods; Myron Westfall, Buckhannon.

# FRESHMEN



First Row: Harold Almond, Millburn, N. J.; Gaynor Bean, Imperial; William Bedell, Buckhannon; James Beer, Ivanhoe; Howard Bennett, Lundy's Lane; Evelyn Bennett, Weston; Mary Jane Boyles, Charleston; Ruth Broadwater, Harrisville.

Second Row: Ellen Lou Brown, Buckhannon; Ruth Brown, Buckhannon; Jack Burner, Ivanhoe; Ben Carpenter, Buckhannon; Arthur Cassell, Jr., Fairmont; Bob Chamberlain, Sistersville; Delvena Chidester, Buckhannon; Betty Clapsaddle, Parsons.

Third Row: Delbert Combs, Buckhannon; Helen Conaway Mannington; Raymond Corbett, East Walpole, Mass.; Thelma Cowger, Hacker Valley; Boggs Cutright, Buckhannon; Thurman Cutright, Buckhannon; Donald Davis, Waterbury, Conn.; Anna Marie Dean, Buckhannon.

Fourth Row: Paul Dean, Buckhannon; Carroll Dorsey, Richwood; Mary Elizabeth Dotson, Pine Grove; George Edmiston, Buckhannon; Ross Evans, Glen Dale; Gene Geary, Portsmouth, Ohio; Victor Genger, West Middlesex, Pa.; Dean Gerwig, Buckhannon.

Fifth Row: Betty Giffin, Buckhannon; Clarice Gorby, Lumberport; Bob Gregg, Clarksburg; Frank Griffin, Nutter Fort; Dora Belle Grose, Sago; Rachel Groves, Canvas; Charles Gruver, Wyoming, Pa.; Sam Gwosden, McKeesport, Pa.

# FRESHMEN

First Row: Genevieve Hardesty, Shinnston; John Hassler, Jr., Parkersburg; Charles Hicks, Buckhannon; Ralph Holcombe, East Hartford, Conn.; Raymond Holcombe, Jr., East Hartford, Conn.; Zelda Holmes, Renicks Valley; Etta Ruth Hoskins, Weston; Dora Lee Jamison, Rock Cave.

Second Row: Bill Jones, Jr., Mannington; Peggy Katz, Duquesne, Pa.; Harrison Koppe, Binghamton, N. Y.; Muriel Kuhns, Fairbanks, Pa.; Virginia Lambrow, Clarksburg; Albert La Poll, East Hartford, Conn.; Elizabeth Law, Jane Lew; Lyndell Marple, Buckhannon.

Third Row: Martha Martin, Elkins; Marilyn May, St. Albans; Virginia McCoach, Sistersville; Dorothy McWhorter, Jane Lew; Anna Lou Moore, Ellenboro; Edna Ruth Moore, Clarksburg; Earle Morrison, Jr., Sutton; Rex Naylor, Buckhannon.

Fourth Row: Evelyn Peshck, Dillonvale, Ohio; Kenneth Phillips, Buckhannon; Gohen Pifer, Buckhannon; La Nelle Porterfield, Gap Mills; Marilyn Price, Buckhannon; Angeline Queen, Buckhannon; Russell Queen, Buckhannon; Elmer Raudman, Connellsville, Pa.

Fifth Row: Betty Reed, Wheeling; Marion Frances Reeder, Buckhannon; Edith Renick, Brandonville; Lois Rexroad, Rock Cave; Duane Reynolds, Houston, Pa.; Mildred Rosenmerkel, Weston; Mary Rowan, La Frank; Frank Rueckl, Jr., Weston.



# FRESHMEN

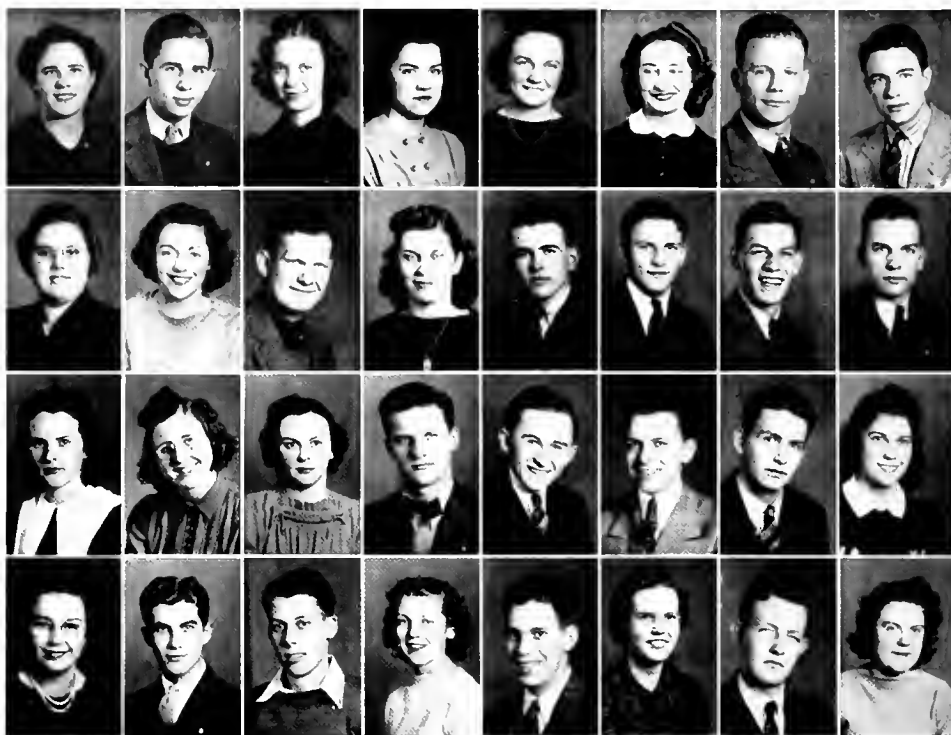

First Row: Pearl Samples, Rock Cave; James Seamon, Minessen, Pa.; Betty Jane Sharps, Dawson, Pa.; Ruth Sherrard, Grafton; Betty Rae Shumaker, Buckhannon; Mary Elizabeth Simons, Buckhannon; Glenn Skeen, Kentucky; Ronald Sleeth, Charleston.

Second Row: Angolia Smith, Buckhannon; Martha Alice Smith, Buckhannon; Allen Stanley, Charleston; Anita Stewart, Smithville; John Strader, Harrisville; Frank Struckle, East Worcester, N. Y.; Douglas Talbott, Buckhannon; Norman Tallman, Belington.

Third Row: Alma Lee Tenney, Gap Mills; Lila Thurston, Parsons; Muriel Thurston, Buckhannon; Charles Uhlar, Wilkes-Barre, Pa.; Loran Umpleby, Salem; Kenneth Vice, Duquesne, Pa.; Robert Waugh, Buckhannon; Josephine Webb, Buckhannon.

Fourth Row: Wilda May Whetsell, Rowlesburg; Charles White, Park; Ison White, Buckhannon; Kathleen Williams, Buckhannon; Curtis Wilson, Buckhannon; Mary Jo Woofter, Jane Lew; Alexander Wragg, Monongahela, Pa.; Marjorie Young, Buckhannon.

## UNPICTURED FRESHMEN

Charles Burger, Malden; Juanita Carpenter, Adrian; David Casto, Buckhannon; Mary Josephine Farnsworth, Buckhannon; John Finch, Kenmore, N. Y.; Claude Goodwin, Buckhannon; Nancy Hovis, Parkersburg; Mildred Jackson, Buckhannon; John Linger, Weston; Virginia Long, Clarksburg; Kenneth Marple, Lost Creek; William Mullins, Rock Cave; Junior Nestor, Parsons; Norman Parsons, Buckhannon; Charles Poundstone, Buckhannon; Robert Robinson, Connellsville, Pa.; Burl Shaw, Buckhannon; Ovid Shreve, Buckhannon; Estal Simons, Buckhannon; Clyde Stewart, Clarksburg; Wilson Talbott, Buckhannon; Requa Tenney, Buckhannon; Robert Westfall, Buckhannon; Carl Wilfong, Buckhannon; Paul Wilfong, Rock Cave; Geraldine Williamson, St. Albans; Rachel Zickefoose, Buckhannon.

# *Sports*





### *CEBE AND DAVE TALK IT OVER*

C. B. Ross, head coach and director of athletics, and Dave Reemsnyder, assistant coach and director of physical education, comprise the coaching staff of Wesleyan. Both Ross and Reemsnyder are former football stars on great Bobcat elevens of the past, and each has done much to put Wesleyan on the sporting map.

Coach Ross, who is generally known as "Cebe" around Buckhannon and elsewhere, is one of the most successful small-college coaches in the nation. Rewarded with honorable mention to All-American after four years of half-backing at Wesleyan, Ross assumed the role of coach at the local institution two years after graduation and has since concluded fourteen seasons as skipper of the Bobcat crew.

Reemsnyder, after turning in four years of regular duty at tackle under Ross, returned to help his former tutor after several years of coaching in southern West Virginia high schools. Playing on the great teams that beat New York U. and the Navy, Reemsnyder was declared by several coaches to be one of the best tackles in the East.

Although forced to undergo a complete rebuilding program, Ross and Reemsnyder seem quite capable of putting another typical Wesleyan eleven on the field next year.



## FOOTBALL SEASON 1938

The 1938 Wesleyan football team bettered the record of the previous season by winning three out of eight contests. Following a disappointing 25-0 upset at the hands of Morris-Harvey and a 38-6 drubbing by the Bobcats' ancient rival, West Virginia U., the Rossmen pulled themselves out of their doldrums and kept on par with their rivals until the final game when St. Vincent rolled the 'Cats 27-0. Highlights of the season were the Homecoming Day victory over Waynesburg and the 13-0 victory over Salem a week later.

Despite the none-too-good team record, several Wesleyan players were accorded noteworthy honors. Kenny Moore, Bobcat center, made the All-West Virginia Conference first eleven, and Moon Mullen and Eddie Meighan were honored on the second and third teams. Kurlinski, Ciccone, and Gatskie were rated honorable mention. Eddie Kosko was named by Red Grange as one of the outstanding ends in the tri-state area.

A nine-game schedule has been arranged for next year which includes West Virginia, Morris-Harvey, Catholic U., Davis-Elkins, Salem, Long Island U., St. Vincent, Marshall, and Waynesburg. The only change in the schedule finds Long Island U. replacing Duquesne.

"NEMO" THURMAN    PAUL GATSKIE    DON GATEWOOD    CHARLEY GRUVER    KENNY MOORE





BILL JONES

EDDIE KOSKO

GEORGE SNYDER

PETE KURLINSKI

JACK MOORE

#### MORRIS-HARVEY 25 — WESLEYAN 0

In the opening game of the football season an alert Morris-Harvey eleven capitalized on two blocked punts and a ragged pass defense to trounce the Bobcats 25-0 at Buckhannon on September 24. The Bobcats proved superior in ground-gaining, 128 yards to 90, and also in first downs, 10 to 6, but the Eagles turned their breaks into scores and won the game by a wide margin.

Wesleyan threatened several times and once reached the Morris-Harvey 3-yard line, but the Eagles' line held. Mace supplied the other two scores when his passes fell into waiting arms across the goal line. Kenny Moore, center, and Eddie Kosko, end, were outstanding for Wesleyan, while Jim Cain did most of the ground gaining.

#### WEST VIRGINIA 38 — WESLEYAN 6

The Mountaineer jinx over Wesleyan teams continued this year as the West Virginia team rolled over the Rossmen 28-6. The Mountain Men scored in the very first minute of play when Harry Clark dashed 72 yards for a touchdown on the second play of the game. The Mountaineers counted tallies in every period and had a decided edge all the way in the contest played at Morgantown, October 1.

The Bobcats' ray of hope rested on the passing arm of Allen "Red" Mackey, and the 'Cats took to the air early in the game. The lone Methodist tally came when Jack Moore made a neat running catch of Mackey's 28-yard pass over the goal-line. Kenny Moore was the outstanding defensive star for the Bobcats.

## DAVIS-ELKINS 5—WESLEYAN 6

The first Wesleyan victory came in the third game of the season when the Bobcats registered a 6-5 victory over Davis-Elkins college at Elkins on October 8 before a crowd of Forest Festival fans. A 20-yard pass from Mackey to Clark Thurman in the dying minutes of the game gave the Methodists the hard-fought battle.

The Davis-Elkins Senators scored in the third quarter when Federovitch, D.-E. tackle, blocked "Moon" Mullen's punt and recovered across the goal line for a safety to give his team a 2-0 advantage. The Senators added three points more when Kniley booted a field goal from the 15-yard stripe. Wesleyan threatened several times but failed to score until the final minutes of the contest.

## DUQUESNE 13—WESLEYAN 0

A disastrous second quarter, in which the Dukes scored all of their 13 points, sent a fighting Bobcat team down to defeat at the hands of the high-powered Duquesne Night Riders on a fog-shrouded Forbes Field gridiron at Pittsburgh on October 15.

In the first quarter, with Jim Cain carrying the ball, the Methodists drove deep into Duquesne territory only to lose the ball on downs. The Dukes tallied two touchdowns in the second quarter when Donelli and Onder made long runs for scores. In the last quarter the 'Cats bid strong to score and were on the Dukes' 5-yard line as the final whistle blew. Don Gatewood, senior center, was the outstanding performer for the Wesleyan Methodists.

DAVE TENNANT

BILL CICCONE

MIKE CUTNEY

BILL WILSON

CLYDE STEWART





**DEL WALKER**

**GEORGE GRUBB**

**CARL WEBER**

**SAM GWOSDEN**

**JOE ANDRICK**

#### CATHOLIC U. 21—Wesleyan 0

Catholic University's Flying Cardinals had a little too much power for the injury ridden Bobcats and steamrolled to a 21-0 victory over the Wesleyan eleven in Washington, October 22. The Washingtonians scored in each of the first three quarters with sophomore Henry Sant' Ambrogio leading the touchdown parade. Vidnovic passed to Sant' Ambrogio for the first quarter touchdown and then went over his own left guard for the tally in the second period. Sant' Ambrogio's 42-yard touchdown gallop was the feature of the third and final C. U. score.

Wesleyan's Eddie Meighan provided the thrill of the day when he heaved a 55-yard pass to Thurman to put the Bobcats in scoring territory. At this point, though, the Cardinal defense tightened and Wesleyan failed to score. Mullen's punting, Meighan's passing, and the line play of Ciccone, Kurlinski and Kenny Moore stood out for Wesleyan.

#### WAYNESBURG 6—WESLEYAN 7

The Bobcats gained their second victory by downing the invading Waynesburg Yellowjackets, 7-6, before a Homecoming Day crowd, October 29. Eddie Kosko, alert wingman, provided the winning margin as he scooped up a blocked placement kick and raced across the goal after Weber had ripped off tackle for a touchdown.

The Methodists were superior in every division of the game, despite the narrow margin of triumph. They outgained the 'Jackets, 145 yards to 63, and outclassed the visitors in passing. Wesleyan's score came in the first quarter, and the Waynesburg tally came in the second period. Pete Kurlinski was the standout in a vastly improved Wesleyan forward wall.

### SALEM 0—WESLEYAN 13

The Wesleyan gridmen showed their mettle at opportune times and sent the Salem Tigers back to Salem with a 13-0 setback to their record. The Methodist team chalked up tallies in the first and second quarters and then took things a bit easier in the last half.

Ed Meighan scored the first touchdown after reverses and power plays had put the Bobcats in scoring position. Del Walker added the extra point. The other score came as a result of Meighan's 45-yard toss to diminutive George Grubb. Last-half Salem rallies failed to net a score and the contest ended 13-0. In this game Jack Moore suffered a broken collar-bone, Charley Gruver, a couple of cracked ribs, Kosko, a hip injury, and Sam Gwosden, an injured leg.

### ST. VINCENT 27—WESLEYAN 0

Three touchdowns against a badly battered and worn out Wesleyan eleven in the last quarter gave St. Vincent college of Latrobe, Pa., a 27-0 Armistice Day victory over the Bobcats in the final contest of the season for the Rossmen. The Methodist team outplayed and outgained the Saints during the first half, but could not stand the pace as the game wore on to a close.

Halfback Baran ran wild for the Pennsylvanians, scoring two touchdowns on long runs and Fullback Seni also carried a share of the Bearcats' ball carrying. Meighan and Mullen bore the brunt of the Bobcat attack.

ADDIE MCKOWN

JIM CAIN

EDDIE MEIGHAN

"MOON" MULLEN

"RED" MACKEY

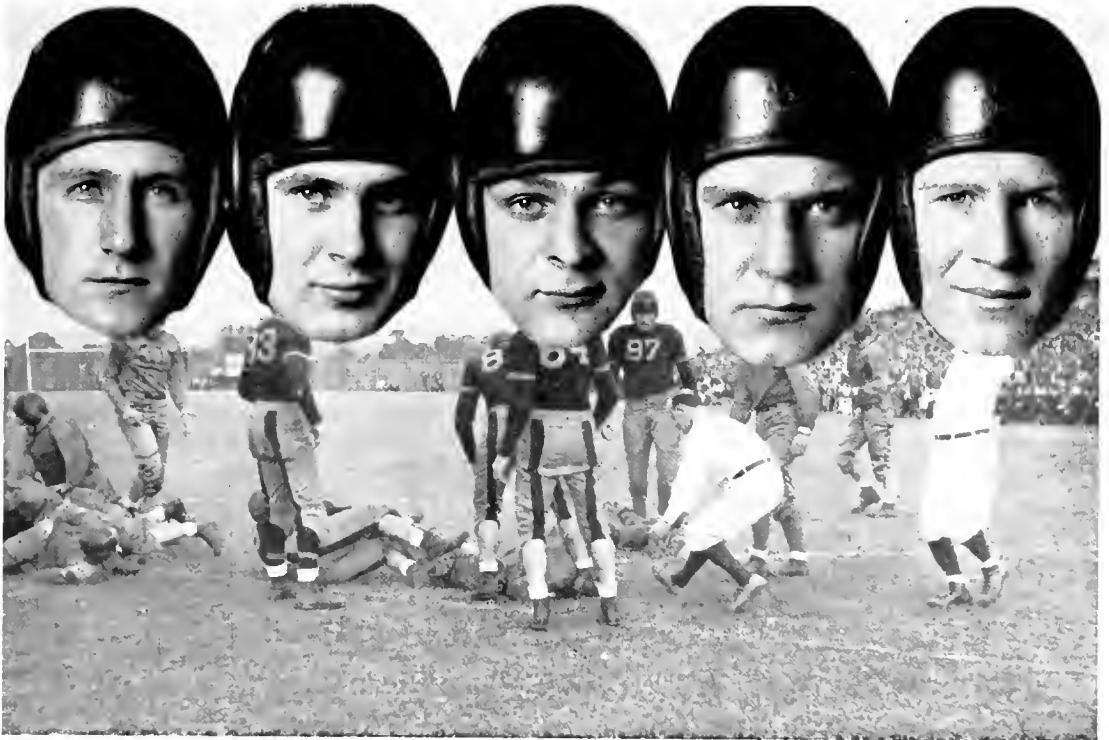

# BOBCATS DOWN WAYNESBURG FIVE

## Orange County Moore Named on All-State Team

**Orange County Rally 'Jack' Moore**

Jack Moore, of Orange County, was named to the All-State basketball team for his outstanding performance in the recent game against Waynesburg. Moore, a senior, led the Bobcats in scoring with 18 points and was instrumental in their victory.

**Wolf pack Tamed**

The Bobcats' defense was particularly effective in taming the "Wolf pack" of Waynesburg. The team's strategy of double-teaming the ball handler and forcing turnovers proved successful throughout the game.

**Moon Mullen, Moore Also Honors**

Moon Mullen and Jack Moore were also named to the All-State team for their contributions to the team's success. Mullen's rebounding and Moore's scoring were key factors in the Bobcats' win.

**High Scorer**

Jack Moore was the high scorer in the game, contributing significantly to the team's lead. His ability to score from both ends of the court was a major asset for the Bobcats.

**ists Trim at Team 7-53 Tilt**

The Bobcats' victory over Waynesburg was a decisive 53-7 tilt. The team's strong defense and efficient offense were the key to their success. The game was held at the local gymnasium.

**Girls' Volleyball Teams in Action**

The girls' volleyball teams were in action during the recent games. The Bobcats' girls' team showed great teamwork and skill, securing a victory over their opponents.

**West Virginia Invades Local Court Tonight**

West Virginia is invading the local court tonight. The game is expected to be a high-scoring affair, with both teams looking to showcase their talents.

**West Virginia Invades Local Court Tonight**

The West Virginia team is a formidable opponent for the Bobcats. They have a strong record and will be looking to continue their winning streak.

**West Virginia Invades Local Court Tonight**

The game is expected to be a close one, with both teams having the potential to win. The Bobcats will be looking to use their home-court advantage.

**West Virginia Invades Local Court Tonight**

The game is expected to be a high-scoring affair, with both teams looking to showcase their talents. The Bobcats will be looking to use their home-court advantage.

**SPRINTS**

The Bobcats' defense was particularly effective in taming the "Wolf pack" of Waynesburg. The team's strategy of double-teaming the ball handler and forcing turnovers proved successful throughout the game.

**SPRINTS**

The Bobcats' defense was particularly effective in taming the "Wolf pack" of Waynesburg. The team's strategy of double-teaming the ball handler and forcing turnovers proved successful throughout the game.

**SPRINTS**

The Bobcats' defense was particularly effective in taming the "Wolf pack" of Waynesburg. The team's strategy of double-teaming the ball handler and forcing turnovers proved successful throughout the game.

**SPRINTS**

The Bobcats' defense was particularly effective in taming the "Wolf pack" of Waynesburg. The team's strategy of double-teaming the ball handler and forcing turnovers proved successful throughout the game.

**SPRINTS**

The Bobcats' defense was particularly effective in taming the "Wolf pack" of Waynesburg. The team's strategy of double-teaming the ball handler and forcing turnovers proved successful throughout the game.

**SPRINTS**

The Bobcats' defense was particularly effective in taming the "Wolf pack" of Waynesburg. The team's strategy of double-teaming the ball handler and forcing turnovers proved successful throughout the game.

**SPRINTS**

The Bobcats' defense was particularly effective in taming the "Wolf pack" of Waynesburg. The team's strategy of double-teaming the ball handler and forcing turnovers proved successful throughout the game.

**SPRINTS**

The Bobcats' defense was particularly effective in taming the "Wolf pack" of Waynesburg. The team's strategy of double-teaming the ball handler and forcing turnovers proved successful throughout the game.

**SPRINTS**

The Bobcats' defense was particularly effective in taming the "Wolf pack" of Waynesburg. The team's strategy of double-teaming the ball handler and forcing turnovers proved successful throughout the game.

**SPRINTS**

The Bobcats' defense was particularly effective in taming the "Wolf pack" of Waynesburg. The team's strategy of double-teaming the ball handler and forcing turnovers proved successful throughout the game.

**SPRINTS**

The Bobcats' defense was particularly effective in taming the "Wolf pack" of Waynesburg. The team's strategy of double-teaming the ball handler and forcing turnovers proved successful throughout the game.

"Moon" Mullen

Jack Moore

Joe Andrick

Jim Herndon

Kenny Moore

Eddie Kosko

Eddie Kosko

Eddie Kosko

Eddie Kosko

Eddie Kosko

# Bobcats Trounce Salem Quint, 52-42

## Trio of Gamblers in Final Contest Left on Bench For West

Fare Golden This Week With Beth...

The Bobcats left to the the final loss this past as they are scheduled for a hard game with Methodist tonight (Feb. 28) at 8:00 p. m. The following Bobcat players were in action: Harry Johnson, second base; Frank Smith, pitcher; and Tom of the injured for the season. Coach says that the Bobcats will play a game which is very important to the team. The Bobcats will play a game which is very important to the team. The Bobcats will play a game which is very important to the team.



## Jenkins Stars As Methodists Nip Tennilers

Rowena... Jenkins stars as Methodists nip Tennilers. The home team... Jenkins stars as Methodists nip Tennilers. The home team... Jenkins stars as Methodists nip Tennilers. The home team...



## Freshman Football Juniors Hold Edge in Close Rivalry

Rowena... Freshman football juniors hold edge in close rivalry. The home team... Freshman football juniors hold edge in close rivalry. The home team... Freshman football juniors hold edge in close rivalry. The home team...



### of Spurt Does It

Wesleyan	52
Salem	42
Methodist	15
Tenniler	10

## Sportraits by Jim Cox

It looks as if... portraits by Jim Cox. The Bobcats... portraits by Jim Cox. The Bobcats... portraits by Jim Cox. The Bobcats...



## Even Accounts With Tenniler

Rowena... Even accounts with Tenniler. The home team... Even accounts with Tenniler. The home team... Even accounts with Tenniler. The home team...



## Cats See Split Among Four Veterans

Rowena... Cats see split among four veterans. The home team... Cats see split among four veterans. The home team... Cats see split among four veterans. The home team...



Paul Vandervoort

Jim Cain

Don Gatewood

"Red" Mackey

Sam Gwosden

Tom Walker

**Cleaners**  
Finer and Table  
... 222  
Street

**JES BARBER SHOP**  
Street barbers: Royal  
Kempington, Underwood,  
Lorson, Tupperman; Addi-  
tion: Washburn, Saffers, El-  
mer, Ritzke; Shaving Tac-  
le; Barber Supplies  
312 Main Ave.—Werton.

## BASKETBALL SEASON, 1939

The success of Wesleyan's 1939 basketball season hinged on a broken collar bone. At the start the Bobcats appeared to have a combination that would put Wesleyan back on the sporting map, but in the second game Jack Moore, brilliant sophomore floorman, sustained a broken collar bone, that dashed Wesleyan's hopes.

Despite injuries and jinxes the Bobcats won five games, taking the scalps of Waynesburg, Davis-Elkins, Fairmont, Salem, and Bethany. The Methodist quintet narrowly missed taking the measure of Glenville's state championship five in an overtime game. Two field goals would have given Wesleyan victory. A second victory over Davis-Elkins was missed by one field goal and one over Salem by three points.

The victory over a Waynesburg team that lost only to Carnegie Tech, Duquesne and Wesleyan, proved to be the high spot of the season. The 'Cats came from behind and won the game in the last two minutes when Paul Vandervoort scored two fouls.

In another thrilling contest, the Methodists bowed to Marshall 43-39 after they had kept pace with the Thundering Herd until the final minutes. The five games in the win column do not give a true picture of the basketball talent of a potentially great quintet.

The complete record for the year is:

Wesleyan 29—West Virginia 43  
Wesleyan 46—Waynesburg 44  
Wesleyan 53—Alderson-Broadus 67  
Wesleyan 35—West Virginia 46  
Wesleyan 39—Marshall 43  
Wesleyan 61—Davis-Elkins 62  
Wesleyan 45—Fairmont 52  
Wesleyan 49—Glenville 51  
Wesleyan 54—Davis-Elkins 43  
Wesleyan 36—Morris-Harvey 46  
Wesleyan 44—Salem 46  
Wesleyan 51—Bethany 57  
Wesleyan 26—Waynesburg 61  
Wesleyan 48—Fairmont 47  
Wesleyan 46—Alderson-Broadus 59  
Wesleyan 56—Glenville 70  
Wesleyan 52—Salem 42  
Wesleyan 38—Marshall 54  
Wesleyan 43—Morris-Harvey 55  
Wesleyan 60—Bethany 42





### *JIM ELLIS POUNDS OUT SPORTS NEWS RELEASE*

Jim Ellis, our sports publicity writer, is an important cog in the Wesleyan athletic machine. Although he seldom gets the pats on the back he deserves, he carries out his task to perfection. His is the job of putting the Bobcats in the limelight whether they win, lose, or draw. Take a bow, Jim, for a job well done.

### *WESLEYAN CHEERLEADERS LINE UP FOR CAMERAMAN*

Always on hand to give the Bobcats encouragement are our five cheerleaders—Charles White, Martha Jean Martin, John Law, Lucille Munson, and John Hassler. By leading cheers they show Wesleyan athletic teams that the student body is one hundred per cent behind them. They have an outstanding part in each Wesleyan victory.

## GIRLS' INTRAMURALS

The girls pictured on this page form the combined teams of hockey, volleyball, and basketball.

1939 CHAMPS

Hockey: Juniors. Volleyball: Seniors. Basketball: Sophomores

"TILLIE"  
BRYANT



ANNA  
FRANCES  
SMITH

RUTH  
GERWIG



BETTY  
LU  
NEFF

### Identification of Group Pictures—Top to Bottom

**Freshmen (L to R):** Anna Marie Dean, Peggy Katz, Edith Renick, Anna Lou Moore, Virginia McCoach, Marilyn May, Rachel Groves, Anita Stewart, Svelyn Peshek, Clarice Gorby, Edna Ruth Moore, Mary Elizabeth Dotson, Mildred Rosenmerkel, Dorothy McWhorter, Evelyn Bennett.

**Sophomores (L to R):** Front row—Kathryn Lowdermilk, Julia Westfall, Cora Mae Stout, Eleanor Williams, Frances Dixon. Back row—Audrey Holden, Mary Virginia Gould, Mary Eakin, Martha Jean Martin, Marjorie Talbot, Martha Pew, Betty Kerr.

**Juniors (L to R):** Front row—Grace Groves, Mary Fortney, Gelia Wamsley, Florence Lineberger, Betty Jackson. Back row—Ruth Gerwig, Martha Strosnider, Hattie Howell, Bonnie Sherrick, Hazel Hoover, Vida Smith.

**Seniors (L to R):** Betty Lu Neff, Kathryn Martin, Alberta Davis, Mary Ann Thompson, Thelma Steyer, Pauline Kerns, Janice Graham, Isabel White, "Tillie" Bryant, Anna Frances Smith.



*SPRING LEAVES BRIGHTEN OUR GYMNASIUM*



*BING CROSBY COMPARES WESLEYAN BEAUTIES WITH HOLLYWOOD'S*

# *Wesleyan Beauties*





---

---

*CORA MAE STOUT*



*MARY VIRGINIA GOULD*

---

---



---

---

*BETTY JACKSON*





*KATHLEEN WILLIAMS*

---

---

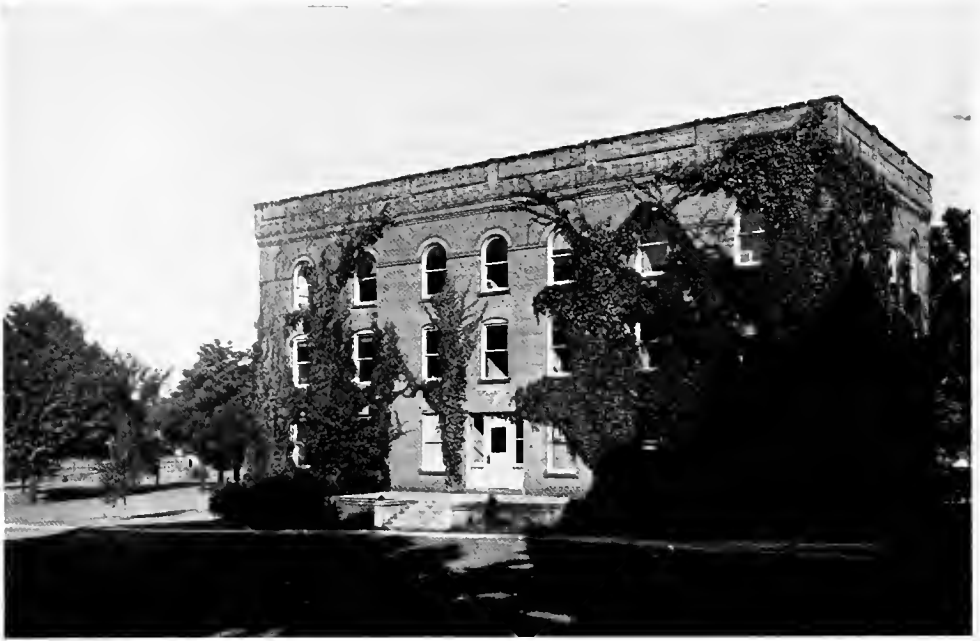

*EVENING CASTS ITS SHADOWS ON THE MUSIC HALL*



# *Organizations*

# SIGMA DELTA CHI



COLORS: ORCHID AND SILVER

FLOWER: VIOLET

This group, organized in 1921, was the first sorority on Wesleyan's campus.

## OFFICERS

President	Matilda Bryant
Vice President	Virginia Downs
Secretary	Kay Thornhill
Treasurer	Neva Boylen
Chaplain	Mary Frances Crummett
Social Chairman	Mary Alice Barlow

## ACTIVE MEMBERS

- Row One: Matilda Bryant, Virginia Downs, Kay Thornhill, Neva Boylen, Mary Frances Crummett.  
 Row Two: Mary Alice Barlow, Roxanne Burrill, Kathleen Casto, Lois Deeds, Mary Eakin.  
 Row Three: Lillian Gautschi, Ruth Gerwig, Anna Elizabeth Gould, Mary Virginia Gould, Madeline Hamner.  
 Row Four: Nell Jean Heermans, Audrey Holden, Betty Jackson, Jobie Knight, Mary Ann Mackey.  
 Row Five: Martha Jean Martin, Martha Lee Morris, Lucille Munson, Betty LuNeff, Sallie Jo Phipps.  
 Row Six: Virginia Pyle, Ruth Ray, Harriet Roberts, Pauline Stalder, Norma Lee Strader.  
 Row Seven: Marjorie Talbott, Josephine Anne Thornhill, Willa Mae Trimble, Helen Waugh, Millie Wharton.

## ACTIVE MEMBERS

(Not Pictured)

- |                  |                       |
|------------------|-----------------------|
| Mary Jane Boyles | Evelyn Peshek         |
| Ellen Lou Brown  | Marilyn Price         |
| Rachel Groves    | Marian Frances Reeder |
| Elizabeth Law    | Ruth Sherrard         |
| Virginia McCoach | Betty Rae Shumaker    |
- Marjorie Young

## PLEDGES

- |                 |                 |
|-----------------|-----------------|
| Helen Conaway   | Betty Giffin    |
| Anna Marie Dean | Nancy Hovis     |
| Jo Farnsworth   | Muriel Thurston |

## PATRONS AND PATRONESSES

- |                                  |                            |
|----------------------------------|----------------------------|
| Dr. and Mrs. L. H. Chrisman      | Dr. and Mrs. G. L. Glauner |
| Prof. and Mrs. William A. Hallam | Mrs. H. D. Clark           |
| Sorority Mother                  | Mrs. Alice Nason Ross      |
| Faculty Adviser                  |                            |

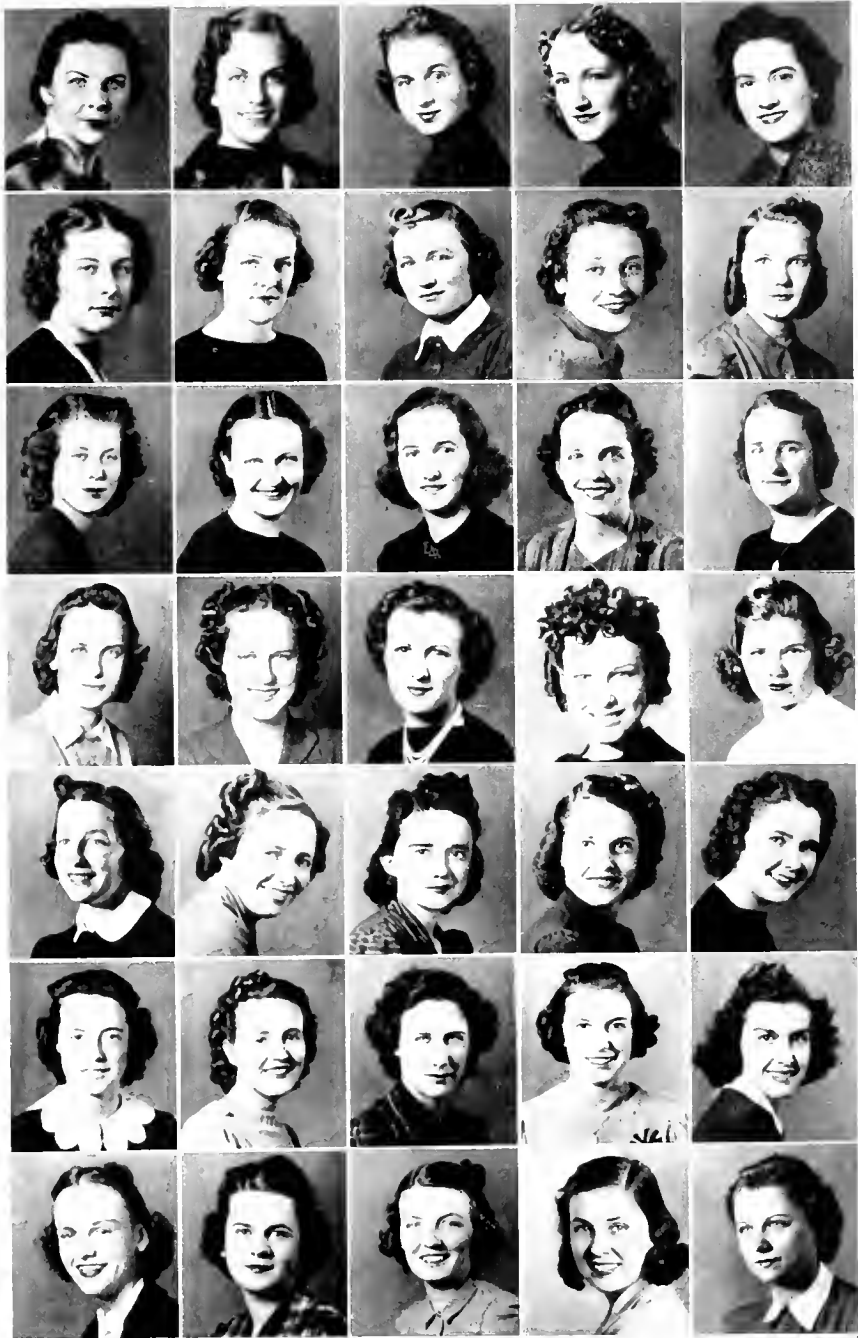

# KAPPA PHI OMEGA



COLORS: ORCHID AND YELLOW

FLOWER: YELLOW ROSE

Kappa Phi Omega Sorority was founded on Wesleyan's campus in October, 1925.

## OFFICERS

President	Pauline Kerns
Vice President	Anna Frances Smith
Secretary	Ruth Lee Miller
Treasurer	Bonnie Sherrick
Social Chairman	Florence Lineberger

## ACTIVE MEMBERS

- Row One: Pauline Kerns, Anna Frances Smith, Ruth Lee Miller, Bonnie Sherrick, Florence Lineberger.
- Row Two: Doris Jean Andrews, Sara Bonham, Phyllis Broadwater, Ruth Fleming, Mary Margaret Green
- Row Three: Jane Gum, Hattie Rosalie Howell, Betty Kerr, Betty Jo Law, Helen Loughrie.
- Row Four: Barbara Lowdermilk, Kathryn Lowdermilk, Dorothy Poster, Virginia Robinson, Cora Mae Stout.
- Row Five: Mary Ann Thompson, Mary Elizabeth Trimble, Julia Westfall.

## ACTIVE MEMBERS

(Not pictured)

Ruth Broadwater  
Betty Clapsaddle  
Frances Dixon  
Clarice Gorby  
Dora Belle Grose  
Muriel Kuhns

Martha Martin  
Edna Ruth Moore  
Sylvia Queen  
Anita Stewart  
Lila Thurston  
Josephine Webb

Rachel Zickefoose

## PLEDGES

Genevieve Hardesty

Mary Jo Woolfter

Betty Jane Sharps

## PATRONESSES

Mrs. Enoch Bellis  
Sorority Mother  
Faculty Adviser  
Sorority Sweetheart

Mrs. O. B. Lowdermilk  
Mrs. T. W. Haught  
Miss Marie Boette  
Dr. Nicholas Hyma



# SIGMA PI DELTA



COLORS: GREEN AND WHITE

FLOWER: PINK ROSE

This organization was founded as a local sorority on Wesleyan's campus in 1926.

## OFFICERS

President  
Vice President  
Secretary  
Treasurer  
Social Chairman

Rosanelle Grose  
Mary Hardesty  
Janice Graham  
Naomi Robinson  
Katherine Martin

## ACTIVE MEMBERS

Row One: Rosanelle Grose, Mary Hardesty, Janice Graham, Naomi Robinson, Katherine Martin.  
Row Two: Othella Amick, Edith Rae Brown, Ruth Cutright, Mary Fortney, Catherine Fretwell.  
Row Three: Margaret Grose, Alethea Miller, Louise Moore, Martha Pew, Raynelle Smith.  
Row Four: Rose Smith, Doris Snyder, Clara Jett Strader, Martha Strosnider, Isabel White.  
Row Five: Eleanor Williams.

## ACTIVE MEMBERS

(Not pictured)

Evelyn Bennett  
Mary Elizabeth Dotson  
Etta Ruth Hoskins  
Edna Huffman  
Mildred Jackson  
Virginia Lambrow  
Virginia Long  
Marilyn May

Anna Lou Moore  
Angeline Queen  
Betty Reed  
Edith Renick  
Lois Rexroad  
Mildred Rosenmerkel  
Mary Elizabeth Simons  
Geraldine Williamson

## PATRONS AND PATRONESSES

Prof. and Mrs. R. C. Brown

Mr. and Mrs. W. T. Taylor

Dr. and Mrs. W. A. Saucier

Sorority Mother  
Faculty Adviser

Mrs. Frank Martin  
Miss Leta Snodgrass





# TALLAGWE



COLORS: YELLOW AND WHITE

FLOWER: YELLOW TEA ROSE

The Tallagewe Organization was founded at Wesleyan in 1925 and recognized nationally in 1926. The name of this association is derived from an Indian word meaning "endless," "everlasting."

## OFFICERS

President	Frances Mae Carper
Vice President and Social Chairman	Marian Thrasher
Secretary	Grace Groves
Treasurer	Geraldine Waggy
Historian	Hazel Hoover

## ACTIVE MEMBERS

Row One: Frances Mae Carper, Marian Thrasher, Grace Groves, Geraldine Waggy.

Row Two: Hazel Hoover, Justine McCue, Mildred McQuain, Ruth McQueen.

Row Three: Geneva Oldaker, Martha Jean Post, Annie Frances Reed, Margarete Shackelford.

Row Four: Vida Smith, Gelia Wamsley.

## ACTIVE MEMBERS

(Not pictured)

La Nelle Porterfield  
Pearl Samples  
Kathleen Spacht

Eustine Zolar

Alma Lee Tenney  
Helen Trevey  
Maude Woodburn

## PLEDGES

Mildred Stewart

Wilda Mae Whetsell

## SPONSORS

Mrs. Ora Curry

Mrs. Rachel Ogden

Mrs. G. L. Glauner



# ALPHA KAPPA PI



COLORS: DARTMOUTH GREEN AND WHITE

FLOWER: YELLOW TEA ROSE

In April 1933 the local Wesleyan fraternity known as Chi Alpha Tau was installed as the Psi Chapter of the national fraternity, Alpha Kappa Pi.

## OFFICERS

President	William Hicks
Vice President	Delmar Walker
Secretary	Harry Widney
Co-Treasurers	Howard Arnett and Cortis Hanna
Historian	James Ellis
Chaplain	James Moyer
Sentinel	Kenneth Steurer
Marshal	Macel Vande Linde

## ACTIVE MEMBERS

- Row One: William Hicks, Delmar Walker, Harry Widney, Howard Arnett, Cortis Hanna.  
Row Two: James Ellis, James Moyer, Kenneth Steurer, Macel Vande Linde, Frederick Arnold.  
Row Three: Marvin Bush, James Campbell, James Cox, Mason Darnell, John Edmiston.  
Row Four: Matthew Edmiston, Joseph Galuskey, Donald Gatewood, Paul Gatskie, George Grubb.  
Row Five: James Herndon, William Kiddy, Peter Kurlinski, Fred Linger, Brooks Lohan.  
Row Six: Robert Lowe, Allen Mackey, Kenneth Moore, Stromede Mullen, George Snyder.  
Row Seven: Joseph Summers, Morrel Tatum, David Tennant, William Wilson, Bill Yutzy.

## ACTIVE MEMBERS

(Not pictured)

Donald Baughman  
James Cain  
Arla Dixon  
Sam Gwosden

Sexton Linger  
Addison McKown  
Jack Moore  
Richard Reppert

Forrest Stump

## PLEDGES

James Beer  
Arthur Cassell  
David Casto  
Paul Dean  
George Edmiston  
Carrol Ford  
Claude Goodwin  
Charles Hicks  
Ralph Holcombe  
Ray Holcombe

Edward Kosko  
Albert La Poll  
William Morrison  
Gowen Pifer  
Charles Poundstone  
Burl Shaw  
Estal Simons  
Allen Stanley  
Donald Steele  
Curtis Wilson

Faculty Adviser

Prof. William A. Hallam



# KAPPA ALPHA



COLORS: CRIMSON AND OLD GOLD

FLOWER: RED ROSE AND MAGNOLIA

Kappa Alpha Order was established in 1865 under the guidance of General Robert E. Lee. The Beta Chi Chapter was established as the first national fraternity on Wesleyan's Campus in December, 1929.

## OFFICERS

No. I	Gregory Funk
No. II	Richmond Frenzel
No. III	Paul Huffman
No. IV	James Hart
No. V	Ralph Palmer
No. VI	John Law
No. VII	Allen Green
No. VIII	Howard Naylor
No. IX	Samuel Foglesong

## ACTIVE MEMBERS

- Row One: Gregory Funk, Richmond Frenzel, Paul Huffman, James Hart, Ralph Palmer.  
Row Two: John Law, Allen Green, Howard Naylor, Samuel Foglesong, Philip Alfred.  
Row Three: Nathaniel Ayre, Donald Baird, David Bisset, Walter Brown, Lynn Channel.  
Row Four: Everette Cofer, Don Crislip, James Davis, Ward Eakin, Irving Jackson.  
Row Five: William Jax, Donald MacKenzie, Frank McCuskey, Thaddeus Meredith, Gordon Minns.  
Row Six: David Sharp, Rex Spurlock, Charles Taylor, Clark Thurman, Frank Thurston.  
Row Seven: Wilson Wayne, Dale Zumbrunnen.

## ACTIVE MEMBERS

(Not pictured)

Ronald Founds  
Gene Geary  
Frank Griffin

Harry Persinger  
Thomas Scanlon  
James Seamon

## PLEDGES

Wilson Corder  
Carroll Dorsey  
John Finch  
Victor Genger  
Robert Gregg  
Charles Gruver  
John Hassler  
Harrison Koppe  
Elmer Raudman

Duane Reynolds  
Robert Robinson  
John Saunders  
Glenn Skeen  
Ronald Sleeth  
Leland Strader  
Charles Uhlar  
Kenneth Vice  
Charles White

Alumni Adviser

Attorney Myron Hymes

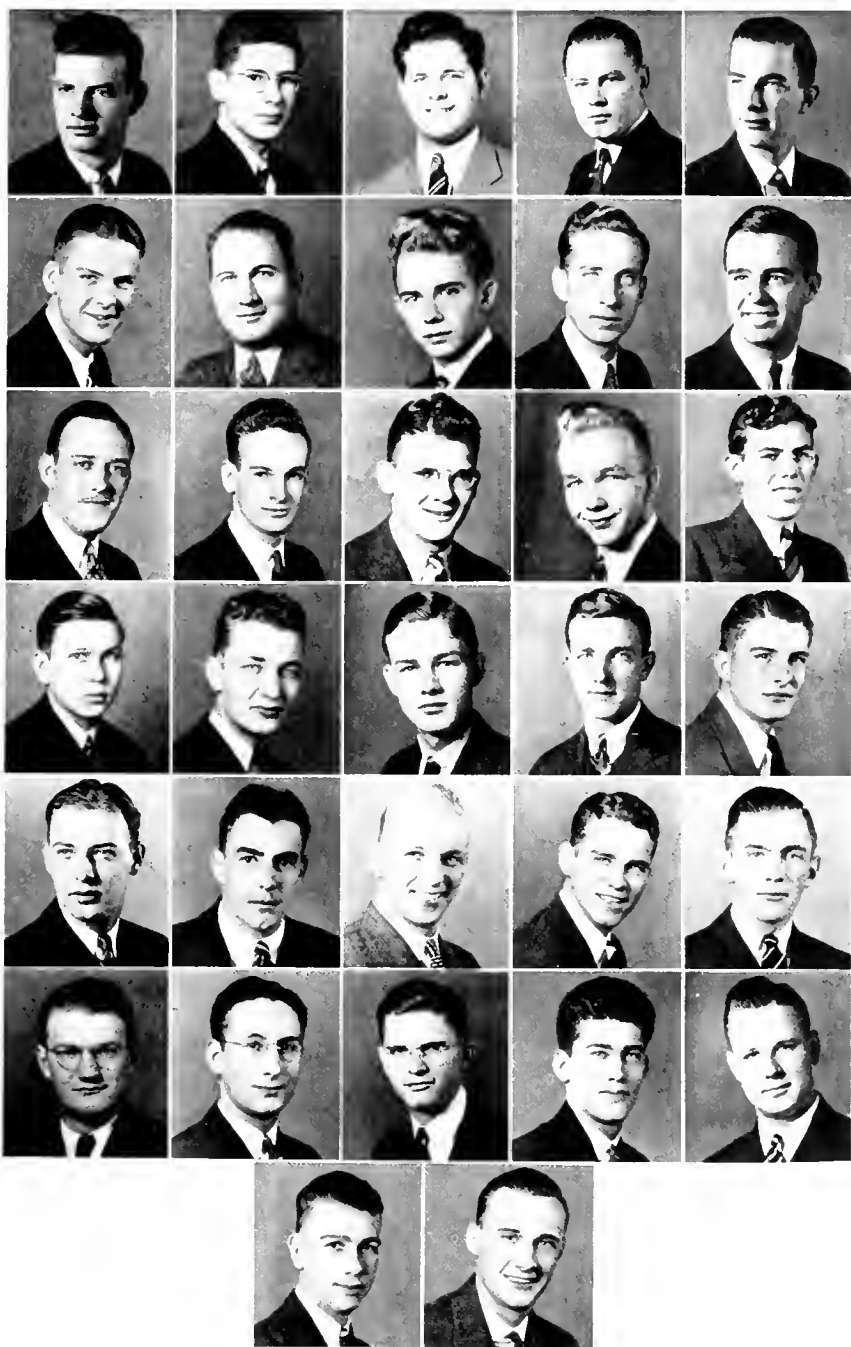

# SIGMA ETA DELTA



COLORS: CRIMSON AND WHITE

FLOWER: RED CARNATION

Sigma Eta Delta was founded as a local Wesleyan fraternity in 1925.

## OFFICERS

President  
Vice President  
Secretary  
Treasurer  
Social Chairman

Vencil Allman  
Dorsey Fawley  
Conley Lowther  
Paul Idleman  
Lyndon Robinson

## ACTIVE MEMBERS

Row One: Vencil Allman, Dorsey Fawley, Conley Lowther, Paul Idleman, Lyndon Robinson.  
Row Two: Rolla Brooks, William Casto, Orrin Conaway, Frank Ferguson, Henry Gay.  
Row Three: James Johnston, Lorren Lambert, James Maida, Joseph McDonnell, Harry Murphy.  
Row Four: Edwin Parsons, Frederick Poling, Edgar Prine, Benjamin Silvestro, John Stockert.  
Row Five: Donald Sutherland, Harold Thomas, Warren Thompson, Paul Vandervoort.

## ACTIVE MEMBERS

(Not pictured)

Jack Anderson  
Donald Davis  
Lyndell Marple  
Junior Nestor

Norman Parsons

Kenneth Phillips  
Frank Struckle  
Douglas Talbott  
Ison White

## PLEDGES

William Bedell  
Mike Cutney  
Junior Gawthrop  
Dean Gerwig  
Rex Naylor  
Stanley Newton

Paul Pyle  
Frank Rueckl  
Ovid Shreve  
Webster Sill  
Jack Smith  
Charles Voitelle

## PATRONS

Prof. Harold N. Ahlgren

Dr. J. E. Judson



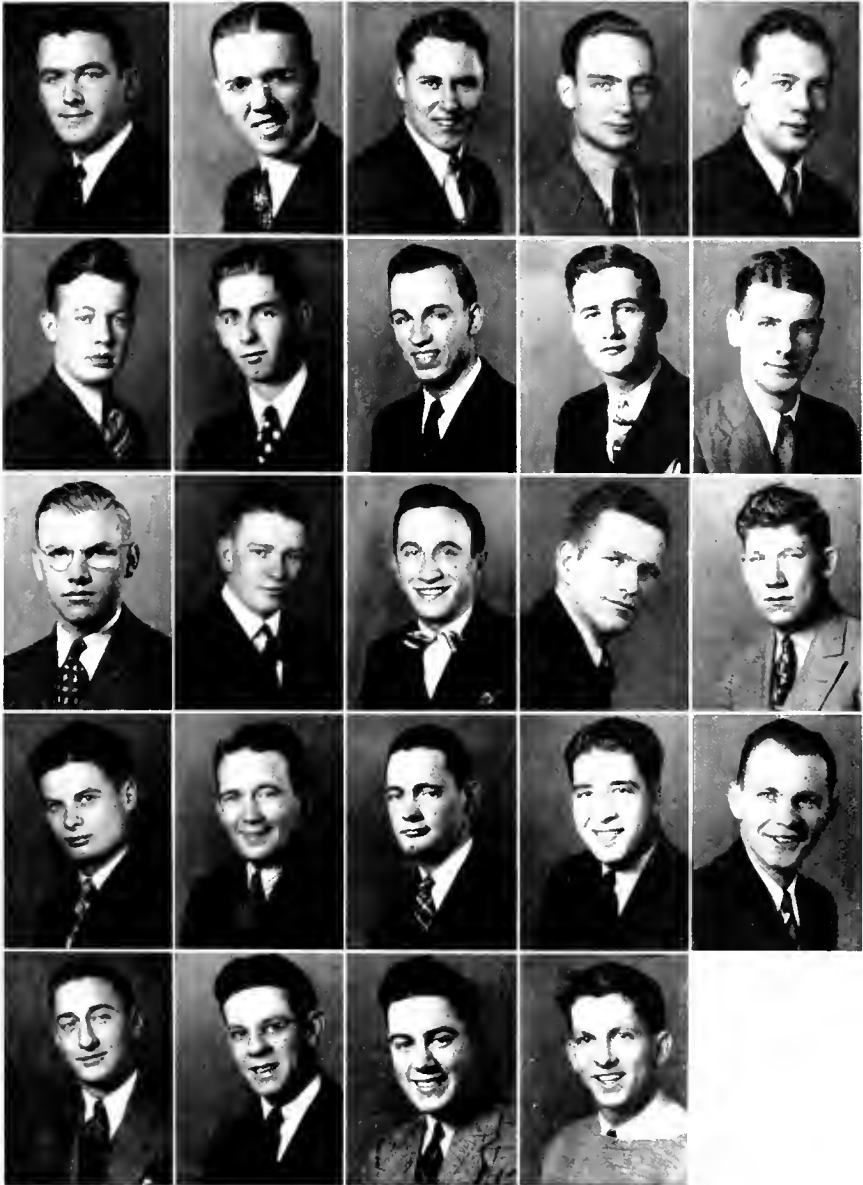

MURMURMONTIS STAFF



*WE DID IT!*

BONNIE SHERRICK  
Editor

JOHN M. LAW  
Business Manager



JAMES COX  
Sports

LOUIS CHABOUDY  
Features

REX NAYLOR  
Classes

MARY FRANCES CRUMMETT  
Classes

RUTH LEE MILLER  
Faculty

MARY HARDESTY  
Organizations

NATHANIEL AYRE  
Advertising

JAMES HART  
Advertising

LORREN LAMBERT  
Promotion

EDITH RAE BROWN  
Art



*THE A CAPPELLA CHOIR AWAIT'S MISS BOETTE'S SIGNAL.* The completion of this musical organization's annual tour of the state brings to a close the third successful year of Miss Marie Boette's capable direction.

Director: Miss Marie Boette.

Row One: (L to R) Millie Wharton, Nell Jean Heermans, Florence Lineberger, Anna Frances Smith, Dorothy Brady, Ruth Broadwater, Mary Jane Boyles, Edith Rae Brown, Evelyn Bennett, Edith Renick.

Row Two: Naomi Robinson, Secretary; Pauline Stalder, Evalyn Katz, Etta Ruth Hoskins, Mildred Rosenmerkel, Isabel White, Elizabeth Law, Norma Lee Strader, Treasurer; Betty Jackson, Doris Snyder.

Row Three: Ruth Lee Miller, Louise Moore, Barbara Lowdermilk, Mary Elizabeth Dotson, Virginia Downs, Dorothy McWhorter, La Nelle Porterfield, Grace Groves, Martha Pew, Martha Cunningham, Hazel Hoover, Lila Thurston.

Row Four: Paul Huffman, John Hassler, Donald Davis, David Gosser, Dale Turner, Harold Thomas, Wayman Cousins, Librarian; Joseph De Bardi, James Roberts.

Row Five: Charles Taylor, Vice President; Ronald Sleeth, Glenn Skeen, Leonard Reckert, Ross Evans, William Jax, Douglas Talbott, Lyndon Robinson, Frank Thurston, Ison White, Fred Weber, Sam Foglesong, President.

Members not pictured: Ruth Cutright, Antoinette Kirkpatrick, Betty Jo Law, Gordon Minns.

1. Everybody's friend.
2. Faculty row.
3. Who ya think you're yelling at?
4. And so to bed!
5. Do be careful, boys!
6. Show-offs.
7. Eight o'clock pose.
8. What? No food?
9. Hi'ya, fellows!
10. Campus royalty.
11. K. A. Jitterbugs.
12. Yes, we have water too.
13. Hardesty must have ducked.
14. Who said it wasn't nice to be sick?
15. Aerobats.
16. How's this?
17. Woe unto somebody!
18. Connecticut's delegation..
19. Football—bah! !!!





20. Now let's see . . . .
21. Going places?
22. Hope Hallam doesn't come !!
23. Must be Saturday.
24. Moonlight over the campus.
25. Oooooo! ! You big bad man!
26. School daze.
27. Sunday dress-ups!
28. Yea team!
29. Isn't the dog cute?
30. Boring, isn't it?
31. Why go to class?
32. Little Squirt and Big Squirt.
33. Good ole hell-week.
34. Wesleyan's problem Children.
35. Spring must be here.
36. Campus gossip.
37. 'Stoo bad . . . . late again.

*MEMBERS OF THE STUDENT COUNCIL PLAN FOR AN ALL-SCHOOL PARTY.*

This organization is the governing body of Wesleyan students. It stands at the center of student activity and is important in all affairs that involve the entire school.

**Seated:** (1 to r) John Hassler, Secretary; Clark Thurman, Gregory Funk, President; Don Crislip, Director of Freshman Relations; Orrin Conaway, Thuses and Alumni.

**Standing:** (1 to r) Ruth Lee Miller, Social Activities; Matilda Bryant, Faculty Relationship; Roberts Johnson, Recognition and Awards; Dale Turner, Vocational Guidance; Richmond Frenzel, Publications; Frank Reed, Lyceum.



*A NEW RADIO DRAWS AGNES HOWARD HALL GOVERNING BOARD.* This board is composed of eight members, elected by the girls of Agnes Howard Hall. They make and enforce regulations for the dormitory women.

**Seated:** (1 to r) Janice Graham, Senior Representative; Lillian Gautschi, Sophomore Representative; Virginia Downs, Vice President.

**Standing:** (1 to r) Mary Fortney, Junior Representative; Anita Stewart, Freshman Representative; Pauline Kerns, President; Ruth Lee Miller, Treasurer; Millie Wharton, Secretary.

*"IT'S YOUR MOVE," SAYS HARDESTY.* This Chess Club has fun seeking new enjoyment of the old game.

**Seated: (l to r)** Neil Farnsworth, Mary Hardesty, Clark Thurman, President.

**Standing: (l to r)** James Cox, Wayman Cousins, Harry Persinger.

**Members not pictured:** Othello Amick, Roberts Johnson, Haven Perkins, Martha Strosnider, Doctor Hyma, Sponsor.



*LENS CLUB MEMBERS FOCUS ATTENTION ON PERSINGER'S NEW CAMERA.*

This active organization was founded in order to increase the quantity and better the quality of pictures taken at Wesleyan.

**Seated: (l to r)** Robert Lowe, Rex Smith, Everette Cofer, Elmer Raudman.

**Standing: (l to r)** Lorren Lambert, Secretary-Treasurer; Ben Silvestro, Ralph Palmer, Harry Persinger (at camera) President; Dr. J. E. Judson, Ison White, James Cox, Robert Gregg.

**Members not pictured:** William Casto, Jobie Knight, Jim Maida.

*BOOKS PROVIDE AN EVENING'S ENJOYMENT FOR HAUGHT LITERARY GIRLS.* This society is an honorary one with a limited membership of sixteen girls. It was established in 1925 and named for Thomas Haught, then Dean of the College. Its purpose lies in emphasis on literary pursuits.

**Seated: (l to r) First row:** Lucille Munson, Marjorie Talbott, Janice Graham, Virginia Downs, President; Mary Margaret Green, Bonnie Sherrick, Vice President; Betty Kerr.

**Second row:** Rosanelle Grose, Sallie Jo Phipps, Mary Frances Crummett, Secretary-Treasurer; Matilda Bryant, Mary Eakin, Mary Ann Mackey.

**Standing:** Mary Alice Barlow, Mary Hardesty.

**Members not pictured:** Ruth Cutright.



*DEAN NEIL POURS FOR ALPHA PSI OMEGA.* This Alpha Rho Chapter of this national dramatic fraternity was organized in 1930 to promote drama on our campus.

**Seated: (l to r)** John Saunders, Vice President; Mrs. C. Edmund Neil, Director; Clara Jett Strader, Fred Poling, Treasurer; Betty Lu Neff, Secretary.

**Standing: (l to r)** Roberts Johnson, Robert Geddes, Samuel Foglesong, President; Mary Hardesty, James Hemann.

**Members not pictured:** Ralph Dobbins, John Law, Ruth Lee Miller, Marjorie Talbott.



*PRESENT EUROPEAN PROBLEMS ARE DISCUSSED BY INTERNATIONAL RELATIONS CLUB* This club makes a study of foreign politics and tactics, considering them from an international viewpoint in connection with world affairs.

**Seated: (1 to r)** Pauline Kerns, Vice President; Donald MacKenzie, President; Don Crislip, Loren Lambert, Secretary; Nat Ayre.

**Standing: (1 to r)** Kenneth Beatty; Ross Evans, Dr. G. L. Glauner, Faculty Advisor; Orrin Conaway.  
**Members not pictured:** Joseph De Bardi, Arla Dixon, Thomas Walker, Bill Yutzy.

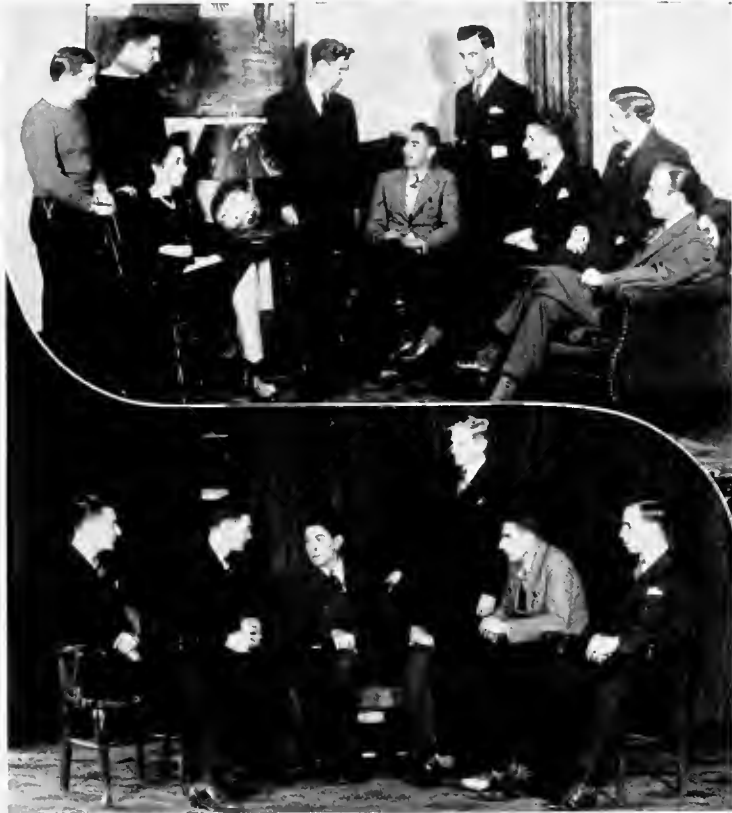

*PI KAPPA DELTA DELIBERATES DEBATE PROBLEMS.* This is the largest of forensic fraternities. The Alpha Chapter of West Virginia was installed here at Wesleyan in 1928. This fraternity recognizes outstanding merit in speech and confers membership on those who so qualify.

**Left to right:** Don Crislip, Gregory Funk, Secretary-Treasurer; John Saunders, President; Professor Harold N. Ahlgren, Advisor; Don MacKenzie, Vice President; Orrin Conaway.

**Members not pictured:** Jack Anderson, Roberts Johnson, John Law, James Seamon, Norman Tallman.

*THE PHAROS STAFF CONSULTS WITH EDITORS ON NEXT ISSUE.* This group of workers publishes the semi-monthly college paper known as the "Pharos."

**Seated: (l to r)** James Cox, Sports Editor; Don Crislip, Business Manager; Mary Margaret Green, Co-Editor; James Ellis, Co-Editor; Mary Alice Barlow, Marjorie Talbott.

**Standing: (row one)** Brooks Lohan, Professor Harold N. Ahlgren, Faculty Adviser; Walter Brown, Assistant Advertising Manager; James Hart, News Editor; Orrin Conaway, Ruth Gerwig, Feature Editor; Matilda Bryant, Society Editor; Lillian Gautschi, Mary Eakin, Mary Ann Mackey.

**Standing (row two)** Joe Bailey, Martha Strosnider, Junior Gawthrop, Circulation Manager; Edna Huffman, Ison White, Rex Naylor, Norman Tallman, Paul Pyle, Everette Cofer, Assistant Circulation Manager.



*HIGH SCHOLARSHIP IS THE AIM OF SIGMA ALPHA SIGMA.* This honorary scholastic fraternity was founded on Wesleyan's Campus in 1933. Students with an average of 2.5 point index for three semesters or more are eligible for membership. The group has ambitions of seeing a Phi Beta Kappa Chapter installed on the campus sometime in the future.

**Seated on floor (l to r)** Geraldine Waggy, Edith Rae Brown, Secretary-Treasurer.

**Seated (l to r)** Naomi Robinson, Bonnie Sherrick, Ruth Gerwig, Matilda Bryant, Kenneth Marteny, Virginia Downs, Lyndon Robinson, Gregory Funk, President of Alpha; Rosanelle Grose, President of Beta.

**Standing: (l to r)** Frances Mae Carper, Annie Frances Reed, Neil Farnsworth, Martha Daugherty, Webster Sill, Mary Lee Bright.

**Members not pictured:** Kenneth Beatty, William Boardman, Bertie Bonner, James Cox, Lillian Gautschi, George Goodwin, Hazel Hoover, Edna Huffman, Justine McCue, Alethea Miller, Geneva Oldaker, Virginia Pyle, Norma Lee Strader, Marjorie Talbott.

*REX SPURLOCK OUTLINES SPORTS PROGRAMS FOR THE OLYMPIC CLUB.*

This group, composed of Wesleyan students interested in physical education, intramural sports, and athletic activity, is for the purpose of promoting character, personality, and good sportsmanship on the campus.

**Row One (l to r):** Dale Turner, Vice President; Isabel White, Vice President; Kathryn Martin, Secretary; Matilda Bryant, Treasurer; Bonnie Sherrick, Martha Strosnider, Martha Pew, Rex Spurlock, President.

**Row Two (l to r):** Betty Lu Neff, Ruth Gerwig, Lucille Munson, Audrey Holden, Mary Virginia Gould, Phyllis Broadwater, Betty Kerl, Pauline Kerns, Anna Frances Smith, Mary Fortney.

**Row Three (l to r):** Clark Thurman, Conley Lowther, Hyman Linger, Jack Anderson, David Bisset, Joseph Osborne, Addison McKown, Macel VandeLinde.

**Row Four (l to r):** William Viering, Webster Sill, William Hicks, William Morrison, William Kiddy, James Herndon.

**Members not pictured:** James Campbell, Frances Dixon, Robert Earley, Mary Margaret Green, Delmar Walker, William Wilson.



*"THE PLAYS THE THING" IN WESLEYAN PLAY SHOP.* This group seeks to discover and develop dramatic talent and interest on Wesleyan's campus.

**Seated on floor (l to r):** Mary Alice Barlow, Naomi Robinson, Norma Lee Strader, Martha Lee Morris, Neva Boylen, Martha Strosnider, Catherine Fretwell.

**Seated (l to r):** Emery Roberts, James Hemann, John Hubner, William Viering, Roberts Johnson, Secretary-Treasurer; John Saunders, President; Mrs. C. Edmund Neil, Director; Robert Geddes, Rex Smith, Mary Hardesty, Vice President; Betty Lu Neff.

**Standing (l to r):** Samuel Foglesong, Clark Thurman, Gordon Minns, Irving Jackson, Lucille Munson, Alberta Davis, Don Crislip, Betty Jackson, Virginia Robinson, Sallie Jo Phipps, Ruth Ray, Joanne Thornhill, Matilda Bryant, Fred Poling, Ruth Lee Miller, Frank Thurston.

**Members not pictured:** Jack Anderson, Martha Daugherty, Audrey Holden, Marjorie Talbott.

*THE BREAD OF LIFE IN AGNES HOWARD HALL IS THE LAMBDA THETA MU.*

Members of this group are students who are employed in the kitchen and dining room of the Women's Dormitory. This fraternity is still in its infant stage but shows evidence of "holding its own."

**Seated (l to r):** Alethea Miller, Bertie Bonner, Pauline Stalder.

**Standing (l to r):** John Hubner, John Saunders, President; William Viering; Sam Foglesong, Secretary-Treasurer; Webster Sill, Roberts Johnson, Vice President.

**Members not pictured:** Phyllis Broadwater.



*HOME EC GIRLS HAVE DISCUSSION ON MEAL PLANNING.* This organization is one established to further interest in Home Economics and build a better background for future life.

**Seated on Floor (l to r):** Alethea Miller, Peggy Katz.

**Seated (l to r):** Miss Addie Cokeley, Sponsor; Hattie Howell, Marian Thrasher, Lila Thurston, Mary Ann Mackey.

**Standing (l to r):** Mary Ann Thompson, President; Martha Pew, Secretary; Madeline Hamner, Treasurer; Kathleen Casto, Anna Elizabeth Gould, Dora Belle Grose, Neva Boylen, Willa Mae Trimble, Lois Deeds, Eliene Engle, Clarice Gorby, Helen Trevey, Anita Stewart.

**Members not pictured:** Bertie Bonner, Mary Eakin, Kathryn Martin, Clara Jett Strader, Isabel White.

*WORLD FRIENDSHIP IS THE AIM OF WESLEYAN PEACE GROUP.* The underlying principle of this group is closer kinship with and appreciation of other nations.

**Seated (l to r):** David Gosser, William Viering, Keneth Beatty, Juanita Wayne, Secretary; Wayman Cousins, President; Vida Smith, Correspondent; Sherwood Keiser, Ross Evans.

**Standing (l to r):** James Cox, Joseph De Bardi, Webster Sill, Emery Roberts, Howard Bennett.

**Members not pictured:** William Boardman, Robert Geddes.



*LANTERN CLUB BOYS HEAR TALK BY SPONSOR.* This group replaced the Y. M. C. A. on Wesleyan's campus in 1937. Its purpose is to further religious relationships among the men of the college.

**Seated (l to r):** Leland Strader, Norman Tallman, Douglas Talbott; William Viering, Secretary-Treasurer; Sherwood Keiser, Charles Taylor, President; Ben Carpenter; John Hubner, Vice President; Ross Evans, James Cox, Harry Persinger, Orrin Conaway.

**Standing (l to r):** Laran Umpleby, Claude Goodwin, Alberta La Poll, Harold Corbett, William Jax, Rex Smith, Robert Geddes, James Seamon, Marvin Bush, Clark Thurman, Elmer Raudman, Frank Griffin, Charles White, Professor H. G. Steele, Sponsor.

*ANIMAL DISSECTION INTERESTS NUCLEUS CLUB.* This organization was established under the direction of Dr. J. E. Judson in 1936. Students who excel in Biology are eligible for membership.

**Seated (l to r):** Hattie Howell, Frances Dixon, Sara Bonham, Othello Amick, Dr. J. E. Judson, Sponsor; Martha Strosnider, Louis Chaboudy.

**Standing (l to r):** James Hart, Alberta Davis, Secretary-Treasurer; Webster Sill, President; Norma Lee Strader, Clark Thurman, Haven Perkins, Conley Lowther, Vice President; James Davis, Rex Spurlock.

**Associate members not pictured:** Dora Belle Grose, Ben Silvestro.



*CHEMISTRY STUDENTS COMPOSE THE BENZENE RING* This is an honorary society for the students intending to take advanced work in Chemistry. Interesting and educational programs are held including special lectures, demonstrations and visits to industrial centers.

**Row One (l to r):** William Viering, Joanne Thornhill, Martha Strosnider, Haven Perkins, Doctor Hyma, Faculty Adviser; John Edmiston, William Jax, Harry Persinger, Treasurer; Walter Brown.

**Row Two:** Anna Frances Smith, Webster Sill, Alberta Davis, Roberts Johnson, Ralph Palmer, Othella Amick, Hattie Howell, Hazel Hoover, Martha Daugherty, Marvin Bush, Jack Anderson, Matilda Bryant, Secretary; James Roberts, William Morrison, Willa Mae Trimble, Donald Steele.

**Row Three:** Neil Farnsworth, Irving Jackson, Victor Dean, Dale Zumbrunnen, Vice President; Thaddeus Meredith, Donald Baird, Clark Thurman, Mary Alice Barlow, Paul Idleman, James Hart, Donald Sutherland, James Cox, Robert Lowe.

**Row Four:** William Casto, Lary Hinchey, Henry Gay, Rex Smith, James Davis, Lillian Gautschi, Vencil Allman, Lyndon Robinson, Max Starcher, Gregory Funk, President; Edgar Prine.

**Members not pictured:** Arla Dixon, Joseph Galuskey, Cortis Hanna, Mary Hardesty, Mildred Stewart, Delmar Walker, Harold West, Harry Widney.

*Y. W. C. A. MEMBERS CONFER WITH PRESIDENT GRAHAM.* The ideal of this organization is the advancement of the social, moral, intellectual, physical and spiritual aspects of young womanhood.

**On floor (l to r):** Rosanelle Grose, Catherine Fretwell, Rose Smith, Martha Strosnider.

**Seated (l to r):** Wilda May Whetsell, Betty Reed, Doris Snyder, Mary Hardesty; (Standing), Ruth Gerwig; Alberta Davis, Vice President; Naomi Robinson, Janice Graham, President; Mary Fortney, Secretary; Martha Pew, Thelma Steyer, Hattie Howell, Genevieve Hardesty, Othella Amick, Mary Lee Bright, Mary Frances Crummett, Treasurer; Gelia Wamsley.

**Members not pictured:** Helen Conaway, Rachel Groves, Etta Ruth Hoskins, Muriel Kuhns, Virginia Long, Audra Mace, Marilyn May, Louise Moore, Anita Stewart, Clara Jett Strader, Eleanor Williams, Geraldine Williamson.



*STUDENT VOLUNTEERS SEEK WAYS TO CHRISTIAN FELLOWSHIP.* This group was organized and is upheld by students who are interested in missionary work.

**On floor (l to r):** Virginia Long, Betty Reed, Wilda May Whetsell, Aletha Miller, Martha Jean Post, Alma Lee Tenney, Justine McCue.

**Seated (l to r):** Audra Mace, Thelma Cowger, Doris Snyder, Sherwood Keiser, Treasurer; Emery Roberts, President; Webster Sill, Vice President; Gelia Wamsley, Secretary; Marian Thrasher, Virginia Lambrow, Ellen Lou Brown.

**Standing (l to r):** Geneva Oldaker, David Gosser, Angolia Smith, Juanita Wayne, Kenneth Beatty, Laran Umpleby, Wayman Cousins, Howard Bennett, John Hassler, Vida Smith, Grace Groves, La Nelle Porterfield, Thelma Steyer.

*THE CAMERAMAN C.ITCHES WESLEYAN BAND WITH SPONSORS AT MUSIC HALL.* This group is here to arouse pep at football and basketball games. Band sponsors were first with the band at the Homecoming Game this year.

**Row One:** Ronald Sleeth, Drum Major; Helen Conaway, Freshman Sponsor; Mary Virginia Gould, Sophomore Sponsor; Edith Rae Brown, Ruth Ray, Junior Sponsor; Mary Alice Barlow, Senior Sponsor; Professor Edgar Sorton, Director.

**Row Two:** Betty Hoffman, Mary Alice Judson, Ellen Lou Brown, Grace Brown, Marilyn May.

**Row Three:** Norma Lee Strader, Harley Barnett, William Jax, David Casto, Robert Westfall.

**Row Four:** Edgar Prine, Lewis Floto, Jerome Brown, Neil Farnsworth, Robert Chamberlain.



*WESLEYAN ORCHESTRA GETS READY FOR ACTION.* Professor Sorton capably leads this group of musicians as they play at various school programs.

**Left to right:** Norma Lee Strader, John Hassler, Alethea Miller, Maude Woodburn, Mildred McQuain, Professor Edgar Sorton (standing), Ronald Sleeth, Mary Alice Judson (standing), Edith Rae Brown (standing), Ben Carpenter, Wayman Cousins, Neil Farnsworth, Robert Westfall, David Casto, Marilynn May, Edgar Prine, Lewis Floto, Harley Barnett.





*THE MINISTERIAL ASSOCIATION POSES WITH ITS MASCOT.* These student ministers of Wesleyan College conduct Sunday services at various churches in nearby communities.

**Row One (l to r):** Sherwood Keiser, Joseph De Bardi, Secretary; George Goodwin, President; David Gosser, Emery Roberts, John Hubner.

**Row Two:** Dale Turner, Eustice Heckart, Alvin Spurlock, James Fisher, Frank Thurston, Kenneth Beatty.

**Row Three:** Norman Tallman, Ross Evans, Delbert Combs, Leonard Reckart.  
Mascot: Donnie Harkins.

**Members not pictured:** Donald Davis, Oren Hensley, George Jackson, Harrison Koppe, Russell Lowther, Don Mac Kenzie, Howard Severe, Webster Sill, James Taylor, Paul Ward, Frederick Weber.

AUTOGRAPHS

# *Advertisements*

Peoples Grocery  
and  
Meat Market

---

“Buckhannon’s Food Shop”

---

BUCKHANNON, W. VA.

Phone 276

ACME BOOK STORE

Incorporated

---

“Where You’re Welcome”

---

Stationery, School Supplies, Gifts,  
Candies, Tobaccos, Athletic Goods  
Newspapers and Magazines

---

11 East Main Street

**WEST VIRGINIA  
TRANSPORTATION CO.**

Subsidiary of The Baltimore and Ohio Railroad Co.

— **BUS SERVICE** —

Between

Buckhannon—Weston—Sutton—Gassaway—Clendennin—Charleston  
Buckhannon—Weston—Clarksburg—Grafton—Morgantown  
Grafton—Fairmont—Clarksburg—Wheeling  
Grafton—Philippi—Clarksburg—Parkersburg  
Parkersburg—Wheeling

---

**LOW RATES FOR CHARTERED BUSES**

For Information Write or Call

J. Z. Terrell, Manager      Clarksburg, W. Va.  
Telephone 2920

---

G. C. Murphy Co.  
5 & 10c Store  
School Supplies

---

Let us serve your wants  
H. G. Harris, Manager

---

Compliments of

A

FRIEND



Wesleyan Students Make Use of Their Library

Compliments of

**Buckhannon Milling Co.**

Compliments of

**The Upshur Soda Grill**  
and  
**Talbott Drug Co., Inc.**

---

“The Place to Meet Your Friends”

**Empire Laundry**  
**Company**

Clarksburg, West Virginia

*Master Cleaners & Dyers*

“Satisfying Service”

# **GRAND OPERA HOUSE**

**M. E. HYMES, Manager**

**Myron B. Hymes, Att'y.**

**Harry M. Hymes, Ass't. Mgr.**

**BUCKHANNON, W. VA.**



**High Class Road Attractions and Nothing but  
The Best in Motion Pictures**

Compliments of

**FORT PITT** SHOE STORES,  
INC.

“Where Students Are Always Welcome”

7 East Main St. R. A. Unger, Mgr.  
BUCKHANNON, W. VA.

**Cash and Carry  
Cleaners**

Stickley Martin, Manager

Phone 300

**SHINGLETON BROTHERS**

Boost our Wesleyan Endowment Campaign  
And Thereby Insure Christian Education  
For Another Fifty Years

Clarksburg, W. Va.

FRATERNITY BADGES—DANCE FAVORS and PROGRAMS  
RINGS—GIFTS—TROPHIES

Furnished by America's Oldest Manufacturing Fraternity Jewelers

**BURR, PATTERSON and AULD COMPANY**

Roosevelt Park  
DETROIT, MICHIGAN

Watch For Our Representative!  
He Visits Your Campus Regularly!

**Adrian Buckhannon  
Bank**

Wishes You Many, Many  
Successful Years

Would you enjoy a Career that offers

**FREEDOM**

**INDEPENDENCE**

and

**COMPENSATION**

commensurate with your Ability  
and Efforts?

If YOU can qualify—

You are invited to  
join the

**CLYDE O. LAW**  
**General Agency**

900 Hawley Building  
Wheeling

of

The Northwestern Mutual Life  
Insurance Company  
Milwaukee, Wisconsin

**Haymond's**  
**Restaurant**

*“Where Students  
Meet to Eat”*



Stalder and Boylen are ready for  
Annual Sigma Delt Sweetheart Party

**C**ommencement Invitations and  
Cards

Class Rings and Emblems  
Engraved Wedding Stationery  
Newest Booklet Diplomas  
Caps and Gowns  
Medals and Trophies  
Engraved and Printed  
Letterheads and Envelopes

**MERRELLS, Inc.**

111-115 Second Street - Telephone 2685  
CLARKSBURG, W. VA.

The School Invitation and Jewelry House



# Mutual Fire Insurance Company of West Virginia

**S  
A  
V  
I  
N  
G  
S**

**JAMES A. SIGAFOOSE, President**

**BLAINE ENGLE, Secretary**

**Goff Building, Clarksburg, W. Va.**

**General Line of Insurance—**

**Farm Property, Schools,**

**Churches and Town Property**

**S  
E  
R  
V  
I  
C  
E**

---

**DIVIDENDS IN ADVANCE ON EVERY POLICY**

---

Article 5, Chapter 33 of the Code of West Virginia as Amended by the 1935 Session of the Legislature gives Boards of Education, County Commissioners and other public bodies a perfect legal right to insure in Mutual Companies.

# YOAK BROTHERS

We Specialize In  
**DRESSES AND FURS**

305 Hewes Avenue

Phone 2610

Clarksburg, W. Va.

---

**IN BUCKHANNON WE CALL ON MONDAY  
AND DELIVER THURSDAY**



Whenever you have occasion to  
"SAY IT WITH FLOWERS"

Call on Us

*C. E. Lauterbach*  
*Florist*



K. A's greet old grads

# LEVINSTEIN'S

Incorporated

**Head-to-Foot Outfitters  
For Men, Women and Children**

---

"A Thrifty Shop for the Thrifty"

---

**BUCKHANNON, W. VA.**



## *Improve Your Figure* With I. E. S. LIGHTING

INCREDIBLE? Not at all—statistically speaking, of course. It's to statistical figures that we're alluding and not, as you're undoubtedly thinking, to the kind that Ziegfeld glorified. It's the mounting percentage of near-sightedness among college students that concerns us—the 31% of you and your fellow classmates who suffer from myopia, the 31% of you whose defective vision is a result, in all probability, of improper lighting conditions from earliest schooldays. 31%—that's YOUR figure and it's one that increases with the years. It's one that you can improve, to a large degree, with the aid of I. E. S.



To be sure of maximum lighting efficiency when you buy a lamp, insist on a genuine I. E. S. This tag is your guarantee of the genuine!

I. E. S. reading and study lamps have been scientifically designed to give you the most light for your money, the maximum lighting efficiency, approved protection for eyes of all ages and a means of improving defective vision through proper treatment and care of weakened eyesight. I. E. S. lamps have been scientifically constructed to diffuse controlled light, to give a glareless illumination adequate for all reading and studying conditions. Glare, the cause of so many eye ills, is entirely eliminated from the light of I. E. S. lamps—the light that conserves normal eyesight, helps young eyes strengthen and develop, assists old eyes and improves defective vision.

# MONONGAHELA SYSTEM

Compliments of

## ELKINS LAUNDRY

"If It's Cleauing, We Do It"

We call for and deliver in Buckhannon

Elkins, West Virginia

## *Buckhannon Florist Co.*

Green Houses

Flowers For All Occasions

D. L. Feola, Florist

Phone 190

Compliments of

## WARNER LUNCH

"If it's Good to Eat, We Have it"

East Main St. Buckhannon, W. Va.



A Wesleyan Squirrel Pauses for Refreshment

COMPLI-  
MENTS  
OF  
A  
FRIEND

Where The College <sup>M</sup>EATS

## KOLLEGE KITCHEN

Candy - Sandwiches - Ice Cream - Soft Drinks

Soups - Cigarettes

Compliments of

## COLONIAL THEATRE

—Where You Have Seen—

*Bigger and Better Pictures for Less*

Garland West,  
Manager.

CANTON ENGRAVING AND  
ELECTROTYPE COMPANY  
CANTON, OHIO



Official Engravers  
1939 MURMURMONTIS

**The  
FIRST**  
Choice Is  
**CHEVROLET**

1st in Value

1st in Sales

1st in Parts and Repair Service

Our Parts and Service Departments  
Are Just as Modern as the New  
Chevrolet

"Everything that's best for your car"

SALES **DEAN MOTOR CO.** SERVICE

Phone 400

Buckhannon, W. Va.

Genuine Parts — Accessories

Compliments of

**Boyd Anderson  
Restaurant**

Clarksburg, W. Va. F. H. Johnson, Mgr.



Our Biology Lab keeps these  
scientists busy

*Congratulations to The Graduates*

**SAYRE STUDIO**

Fourth Street

Clarksburg, W. Va.

Phone 872

---

Originators of Exclusive Character Portraits For  
Schools and Colleges

Compliments of  
Clarksburg Publishing Company  
*Job Printing Department*  
Clarksburg, W. Va.



If It's An Education, *Remember —*

**West Virginia Wesleyan College**

—————*The School of Tomorrow*

# INDEX

Ahlgren, Harold N.	6, 18, 93, 94	Chamberlain, Robert	48, 100
Alfred, Philip	6, 24, 83	Channell, Lynn	46, 83
Allman, Vencil	24, 85, 98	Chidester, Delvena	48
Almond, Harold	48	Chrisman, Lewis H.	18, 88
Amick, Othella	24, 77, 88, 98, 99	Cicccone, William	25, 55
Anderson, Jack	24, 95, 98	Clapsaddle, Betty	48
Andrews, Doris Jean	24, 75	Cokeley, Addie	20, 96
Andrick, Joseph	36, 56, 58	Cofer, Everette	46, 83, 91, 94
Arnett, Howard	24, 81	Cofer, Madison	25
Arnold, Frederick	36, 81	Combs Delbert	48, 101
Aylesworth, Arthur	20	Conaway, Helen	48, 100
Ayre, Nathaniel	45, 46, 83, 86, 89, 93	Conaway, Orrin	36, 85, 88, 90, 93, 94, 97
Bailey, Joseph	46, 94	Corbett, Raymond	48, 97
Baird, Don	36, 83, 89, 98	Corder, Wilson	46
Barlow, Mary Alice	24, 73, 92, 94, 95, 98, 100	Cottrill, Christy	25
Barnett, Harley	24, 100	Cousins, Wayman	46, 87, 91, 97, 100
Barnett, Helen	46	Cowger, Thelma	48, 99
Bean, Gaynor	48	Cox, James	36, 81, 86, 91, 94, 97, 98
Beatty, Kenneth	36, 93, 97, 99, 101	Crislip, Don	25, 83, 90, 93, 94, 95
Bedell, William	48	Crummett, Mary Frances	36, 73, 86, 92, 99
Beer, James	48	Cunningham, Martha	46, 87, 88
Bennett, Evelyn	48, 62, 87	Curry, Ora	20
Bennett, Howard	48, 97, 99	Cutney, Mike	36, 54, 89
Bisset, David	46, 83, 95	Cutright, Ruth	37, 77
Bobbitt, Ray	46	Cutright, Boggs	48
Boette, Marie	18, 87	Cutright, Thurman	48
Bonham, Sara	46, 75, 89, 98	Darnell, Mason	37, 81
Bonner, Bertie	46, 96	Daugherty, Martha	94, 98
Boylen, Neva	24, 73, 95, 96	Davis, Alberta	25, 62, 88, 95, 98, 99
Boyles, Mary Jane	48, 87	Davis, Donald	48, 87
Brady, Dorothy	46, 87	Davis, James	46, 83, 98
Bright, Mary Lee	24, 94, 99	Dean, Anna Marie	48, 62
Broadwater, Phyllis	36, 75, 95	Dean, Paul	48
Broadwater, Ruth	48, 87	Dean, Victor	25
Brooks, Lucie	20	De Bardi, Joseph	37, 87, 97, 101
Brooks, Rollo	85	Deeds, Lois	26, 73, 96
Brown, Edith Rae	25, 77, 86, 87, 94, 100	Devericks, Addie	46
Brown, Ellen Lou	45, 48, 99, 100	Dixon, Arla	37
Brown, Ralph C.	16, 88	Dixon, Frances	46, 62, 98
Brown, Ruth	48	Dobbins, Ralph	46, 88
Brown, Walter	46, 83, 94, 98	Dorsey, Carroll	48, 88
Bryant, Matilda	23, 25, 62, 73, 90, 92, 94, 95, 98	Dotson, Mary Elizabeth	43, 62, 87
Burner, Jack	48	Downs, Virginia	26, 73, 87, 90, 92, 94
Burns, Beatrice	25	Drummond, Mrs. T. B.	20
Burrill, Roxanne	73, 89	Eakin, Mary	46, 62, 73, 92, 94
Bush, Marvin	46, 81, 97, 98	Eakin, Ward	26, 83
Cain, James	57, 59	Edmiston, George	48
Campbell, James	36, 81	Edmiston, John	46, 81, 98
Carder, Roscoe H.	20	Edmiston, Matthew	37, 81
Carpenter, Ben	48, 97, 100	Ellis, James	26, 61, 81, 94
Carper, Frances Mae	25, 79, 94	Engle, Eliene	37, 96
Cassell, Arthur, Jr.	48	Evans, Phoebe Marie	20
Casto, David, Jr.	100	Evans, Ross	48, 87, 93, 97, 101
Casto, Kathleen	36, 73, 96	Farnsworth, Neil	26, 91, 94, 100
Casto, William	35, 36, 85, 98	Fawley, Dorsey	26, 85
Chaboudy, Louis	86, 98	Ferguson, Frank	85



Fisher, Cecil	26	Heermans, Nell Jean	46, 73, 87, 88
Fisher, James	26, 101	Hemann, James	6, 28, 92, 95
Fleming, Ruth	46, 75	Herndon, James	28, 58, 81, 95
Fleming, Wallace	14	Hicks, Charles	49
Floto, Lewis	37, 100	Hicks, William	28, 81, 95
Foglesong, Sam	6, 26, 83, 87, 88, 92, 95, 96	Hinchey, Lary	46, 98
Ford, Carroll	46	Holcombe, Ralph	49, 88
Fortney, Mary	37, 62, 77, 90, 95, 99	Holcombe, Raymond	49, 88
Frenzel, Richmond	26, 83, 90	Holden, Audrey	46, 62, 73, 95
Fretwell, Catherine	27, 77, 95, 99	Holmes, Zelda	49
Funk, Gregory	27, 83, 90, 93, 94, 98	Hoover, Hazel	38, 62, 79, 87, 98
Galuskey, Joseph	27, 81, 89	Hoskins, Etta Ruth	49, 87
Gatewood, Donald	27, 53, 59, 81	Howell, Hattie	38, 62, 75, 96, 98, 99
Gatskie, Paul	27, 53, 81	Hubner, John	46, 95, 96, 97, 101
Gautschi, Lillian	45, 46, 73, 90, 94, 98	Huffman, Edna	38, 94
Gawthrop, Junior	37, 94	Huffman, Paul	38, 83, 87
Gay, Henry	46, 85, 98	Hull, Lois	20
Geary, Gene	48, 88	Hyma, Nicholas	8, 16, 98
Geddes, Robert	6, 37, 89, 92, 95, 97	Jackson, Betty	38, 62, 68, 73, 87, 88, 95
Genger, Victor	48	Jackson, Irving	83, 95, 98
Gerwig, Dean	48	Jamison, Dora Lee	49
Gerwig, Ruth	37, 62, 73, 94, 95, 99	Jax, William	38, 83, 87, 97, 98, 100
Giffin, Betty	48	Johnson, Roberts	6, 39, 90, 92, 95, 96, 98
Glauner, G. L.	16, 93	Jones, Bill	45, 49, 54, 89
Goodwin, Claude	97	Johnston, James	28, 85
Goodwin, George	27, 101	Judson, J. E.	16, 91, 98
Gorby, Clarice	48, 62, 96	Idleman, Paul	28, 85, 98
Gosser, David	46, 87, 97, 99, 101	Karickhoff, O. E.	16, 88
Gould, Anna Elizabeth	37, 73, 96	Katz, Peggy	49, 62, 87, 96
Gould, Mary	20	Keiser, Sherwood	39, 97, 99, 101
Gould, Mary Virginia	46, 62, 67, 73, 95, 100	Kerns, Pauline	23, 28, 62, 75, 90, 93, 95
Graham, Janice	27, 62, 77, 90, 92, 99	Kerr, Betty	46, 62, 75, 92, 95
Green, Allen	27, 83	Kiddy, William	39, 81, 95
Green, Mary Margaret	27, 75, 92, 94	Kirkpatrick, Antoinette	39
Gregg, Robert	48, 91	Knight, Jobie	28, 73
Griffin, Frank	48, 97	Koppe, Harrison	49, 88
Grose, Dora Belle	48, 96	Kosko, Edward	46, 54, 58
Grose, Margaret	46, 77	Kuhns, Muriel	49, 89
Grose, Rosanelle	27, 77, 92, 94, 99	Kurlinski, Pete	28, 54, 81
Groves, Grace	38, 62, 79, 87, 99	Lambert, Lorren	39, 85, 86, 89, 91, 93
Groves, Rachel	48, 62, 89	Lambert, O. D.	15
Grubb, George	38, 56, 81	Lambrow, Virginia	49, 99
Gruver, Charles	48, 53, 89	La Poll, Albert	49, 88, 89, 97
Gum, Jane	28, 75	Law, Betty Jo	75
Gwosden, Sam	48, 56, 59, 89	Law, Elizabeth	49, 87, 88
Hallam, William A.	16	Law, John	39, 61, 83, 86, 88
Hamner, Madeleine	38, 73, 96	Layman, Phyllis	29
Hamrick, Randall	16, 89	Lewis, Paul	29
Hanna, Cortis	28, 81	Lineberger, Florence	39, 62, 75, 87, 88
Hardesty, Genevieve	49, 99	Linger, Fred	39, 81
Hardesty, Mary	6, 38, 77, 86, 91, 92, 95, 99	Linger, Hyman	39, 95
Hart, James	38, 83, 86, 94, 98	Lipscomb, J. Roy	29
Hassler, John	49, 61, 87, 89, 90, 99, 100	Lohan, Brooks	46, 81, 94
Hathaway, Winnie	20	Long, Virginia	49, 99
Haught, Thomas W.	16	Long, William	29
Heckart, Eustice	38, 101	Loughrie, Helen	46, 75

Lowdermilk, Barbara	46, 75, 87	Perkins, Haven	31, 98
Lowdermilk, Kathryn	46, 62, 75	Persinger, Harry	40, 91, 97, 98
Lowe, Robert	46, 81, 91, 98	Peshek, Evelyn	49, 62, 88
Lowther, Conley	39, 85, 95, 98	Pew, Martha	47, 62, 77, 87, 95, 96, 99
Lowther, Russell	46	Phipps, Sallie Jo	35, 40, 73, 92, 95
Mace, Audra	47, 99	Phillips, Kenneth	49
MacKenzie, Donald	23, 29, 83, 93	Pifer, Gohen	49
Mackey, Allen	57, 59, 81	Poling, Fred	6, 31, 85, 92, 95
Mackey, Mary Ann	47, 73, 92, 94, 96	Porterfield, La Nelle	49, 87, 99
Maida, Jim	39, 85, 89	Post, Martha Jean	47, 79, 99
Marple, Lyndell	49	Poster, Dorothy	47, 75
Marsh, Woodford	47	Price, Marilyn	49
Marteney, Kenneth	39, 94	Prine, Edgar	35, 40, 85, 98, 100
Martin, Kathryn	29, 62, 77, 95	Pyle, Paul, Jr.	47, 88, 94
Martin, Martha	49	Pyle, Virginia	47, 73
Martin, Martha Jean	6, 47, 61, 62, 73, 89	Queen, Angeline	49
May, Marilyn	49, 62, 100	Queen, Sylvia	49
McCoach, Virginia	49, 62, 88	Queen, Russell	40
McCue, Justine	47, 79, 99	Raudman, Elmer	49, 91, 97
McCuskey, Frank	29, 83	Ray, Ruth	40, 73, 95, 100
McCuskey, Roy	12, 13	Reckart, Leonard	40, 87, 101
McDonnell, Joseph	29, 85	Reed, Annie Frances	31, 79, 94
McKown, Addison	40, 57, 95	Reed, Frank	47, 90
McQuain, Mildred	29, 79, 100	Reed, Betty	49, 99
McQueen, Ruth	40, 79	Reeder, Marion Frances	49
McWhorter, Dorothy	49, 62, 87	Reemsnyder, David	18, 52
Meighan, Edward	57, 89	Renick, Edith	49, 62, 87
Meredith, Thaddeus	83, 98	Reppert, Richard	47
Miller, Alethea	47, 77, 96, 99, 100	Rexroad, Lois	49
Miller, Ruth Lee	47, 75, 86, 87, 90, 95	Reynolds, Duane	49
Minns, Gordon	6, 29, 83, 89, 95	Roberts, Emery	31, 95, 97, 99, 101
Moore, Anna Lou	49, 62	Roberts, Harriet	31, 73, 89
Moore, Edna Ruth	49, 62	Roberts, James	40, 87, 98
Moore, Jack	54, 58	Robinson, Lyndon	31, 85, 87, 94, 98
Moore, Kenneth	30, 53, 58, 81	Robinson, Naomi	40, 77, 87, 94, 95, 99
Moore, Louise	47, 77, 87	Robinson, Virginia	31, 75, 95
Morgan, Hayden	47	Rosenmerkel, Mildred	49, 62, 87
Morris, Martha Lee	30, 73, 89, 95	Ross, Alice Nason	18
Morrison, Earle	49	Ross, Cecil B.	18, 52
Morrison, William	47, 95, 98	Rowan, Mary	49
Moyer, James	30, 81	Rueckl, Frank	49, 88
Mullen, Stromede	30, 51, 57, 58, 81	Samples, Pearl	50
Munson, Lucille	20, 61, 73, 88, 89, 92, 95	Saucier, Weems A.	16
Murphy, Edwin	30	Saunders, John	6, 31, 88, 92, 93, 95, 96
Murphy, Harry	47, 85	Scanlon, Thomas	47, 89
Muzzy, Frank	18	Schoolcraft, Arthur A.	16, 88
Naylor, Howard	30, 83	Schoolcraft, Dollie	41
Naylor, Rex	49, 86, 94	Seamon, James	50, 97
Neff, Betty Lu	6, 30, 62, 73, 92, 95	Shackleford, Margarete	41, 79
Neil, Mrs. C. Edmund	6, 15, 92, 95	Sharp, David	31, 83
Ogden, Rachel	18	Sharps, Betty Jane	50
Oldaker, Geneva	47, 79, 99	Shaver, Floyd	20, 88
Osborne, Joseph	40, 95	Sherrard, Ruth	50
Ours, Glenn	30	Sherrick, Bonnie	41, 62, 75, 86, 92, 94, 95
Palmer, Ralph	40, 83, 91, 98	Shumaker, Betty Rae	50
Parsons, Edwin	30, 85	Sill, Webster	31, 94, 95, 96, 97, 98, 99

Silvestro, Ben	41, 85, 89, 91	Thurman, Clark	23, 33, 53, 83, 90, 91, 95, 97, 98
Simons, Mary Elizabeth	6, 50	Thurston, Frank	33, 83, 87, 95, 101
Skeen, Glenn	50, 87, 89	Thurston, Lila	50, 87, 96
Sleeth, Ronald	45, 50, 87, 100	Thurston, Muriel	50
Smith, Angolia	50, 99	Trevey, Helen	96
Smith, Anna Frances	32, 62, 75, 87, 95, 98	Trimble, Mary Elizabeth	47, 75
Smith, Herbert	32	Trimble, Willa Mae	42, 73, 96, 98
Smith, Raynelle	77	Turner, Dale	35, 42, 87, 90, 95, 101
Smith, Martha Alice	6, 50	Uhlar, Charles	50
Smith, Rex	47, 91, 95, 97, 98	Uhlar, Gabriel	42, 88
Smith, Rose	32, 77, 99	Umpleby, Loran	50, 97, 99
Smith, Vida	41, 62, 79, 97, 99	Vande Linde, Macel	42, 81, 95
Snodgrass, Leta	20	Vandervoort, Paul	45, 47, 59, 85
Snow, Mary	41	Vice, Kenneth	50
Snyder, Doris	47, 77, 87, 99	Viering, William	42, 95, 96, 97, 98
Snyder, George	54, 81	Voitelle, Charles	42
Sorton, Edgar	18, 100	Waggy, Geraldine	42, 79, 94
Spacht, Kathleen	41	Walden, Ida Mae	47
Spurlock, Alvin	32, 101	Walker, Delmar	42, 56, 81
Spurlock, Rex	32, 83, 95, 98	Walker, Thomas	42, 59
Stalder, Pauline	47, 73, 87, 96	Wamsley, Gelia	43, 62, 79, 99
Stanley, Allen	50, 88	Ward, Paul	33
Starcher, Max	47, 98	Waugh, Helen	47, 73
St. Clair, Conard	47	Waugh, Robert	50
Steele, Donald	47, 98	Wayne, Juanita	47, 97, 99
Steele, Harold G.	18, 97	Wayne, Wilson	33, 83
Steurer, Kenneth	41, 81	Webb, Josephine	50
Stewart, Anita	50, 62, 90, 96	Weber, Carl	33, 56
Stewart, Clyde	55	Weber, Frederick	33, 87
Stewart, Mildred	41	Wereley, Charles	47
Steyer, Thelma	32, 62, 99	West, Harold	47, 89
Stockert, John	32, 85	West, Mary Frances	33
Stout, Cora Mae	47, 62, 66, 75, 89	Westfall, Julia	47, 62, 75, 89
Strader, Clara Jett	6, 32, 77, 92	Westfall, Robert	100
Strader, Leland	50, 97	Wharton, Millie	43, 73, 87, 90
Strader, Norma Lee	47, 73, 87, 88, 95, 100	Whetsell, Wilda May	50, 99
Strosnider, Martha	41, 62, 77, 88, 89, 94, 95, 98, 99	White, Charles	50, 61, 97
Struckle, Frank	50	White, Isabel	33, 62, 77, 87, 95
Summers, Joseph	41, 81	White, Ison	50, 87, 91, 94
Sutherland, Donald	41, 85, 98	Widney, Harry	34, 81
Talbott, Douglas	50, 87, 97	Williams, Eleanor	47, 62, 77
Talbott, Marjorie	45, 47, 62, 73, 92, 94	Williams, Kathleen	6, 50, 69
Tallman, Norman	50, 94, 97, 101	Wilson, Curtis	50, 88
Tatum, Morrel	47, 81	Wilson, William	43, 55, 81
Taylor, Charles	42, 83, 87, 97	Woodburn, Maude	100
Tennant, David	32, 55, 81	Woofter, Mary Jo	50
Tenney, Alma Lee	50, 99	Wragg, Alexander	50
Thomas, Harold	47, 85, 87	Young, Irvin	34
Thompson, Mary Ann	32, 62, 75, 96	Young, Marjorie	50
Thompson, Warren	33, 85	Yutzy, Bill	34, 81
Thornhill, Joanne	42, 73, 95, 98	Zickefoose, Mrs. Gem	20
Thornhill, Katherine Lee	33, 73	Zumbrunnen, Dale	34, 83, 98
Thrasher, Marian	42, 79, 96, 99		







WWW.LIBRARY



120678

2

