



MURMURMONTIS

1961

*West Virginia
Wesleyan College*



Presented by

Mr. Warren L. Witschey

FRIENDS OF THE LIBRARY



Digitized by the Internet Archive
in 2010 with funding from
Lyrasis Members and Sloan Foundation

<http://www.archive.org/details/murmurmontisyear51west>





Murphy's Montis

*Buckhannon
West Virginia*



1961

WEST VIRGINIA

*Best wishes,
Stanley Martin*



PRESIDENT OF THE COLLEGE

STANLEY HUBERT MARTIN

A.B., Quincy College; S.T.B., M.A., Ph.D., Boston University; D.D., Adrian College

The past seventy years have been significant and important years for Wesleyan College. During that time it has become one of the leading institutions of Christian higher education in America. Its contribution to the community at large has been outstanding, and its graduates are to be found in every professional field. We are proud of the service rendered to church and society by our graduates, and we feel that those who join the ranks of alumni will take their places with the best who have gone before. For those of us who remain on campus, let our high resolve be "to be and serve the best."

Stanley Martin

FOREWORD

Since the subject matter of past editions of the MURMURMONTIS has rather closely followed the confines of the campus, the staff of the 1961 yearbook has produced a publication which pays a long over-due tribute to the community and surrounding area. Too often college and community have been considered as two separate and unrelated entities.

The purpose, therefore, of the 1961 MURMURMONTIS is to show that West Virginia Wesleyan College and Buckhannon are one unit, serving as necessary complements, each to the continued success of the other. The sign posts on highways entering the town which read, "Buckhannon—Home of West Virginia Wesleyan College," say more than this combination of words appears to say at first glance. The signs imply a distinct "college-town" quality about Buckhannon. On the other hand, the fact that the home of the college is the town indicates that there is a happy union between local manners of life and college practices which have developed since the inception of the West Virginia Conference Seminary in 1890.

Thus, the MURMURMONTIS staff, realizing the importance of the town and college to each other, presents its 1961 edition in an effort to preserve the most important people and events of the school in their setting amidst the "murmuring mountains."



DEDICATED TO . . .

DR. LEWIS H. CHRISMAN

For forty years the basic rules of grammar, the works of Emerson and Thoreau, the soliloquy of Hamlet, and any other phrase expressing either literature or grammar have been the inheritances of those students who have attended the classes of Dr. Lewis Herbert Chrisman.

In addition to his teaching duties Dr. Chrisman is a prominent writer and lecturer. Among his published works are *John Ruskin, Preacher, and Other Essays; The English of the Pulpit; The Message of the American Pulpit; and Ten Minute Sermons*. Since 1933 Dr. Chrisman has been a member of the staff of the Methodist Publishing House and has jointly edited *Selections from Speeches of Abraham Lincoln*.

During the spring term of 1960, Dr. Chrisman conducted his last class at Wesleyan. The student body showed their admiration for his talent and accomplishment with an enrollment in the class of 143 students.

So, the 1961 MURMURMONTIS is dedicated to Dr. Lewis H. Chrisman, an inspired teacher who has given most of his life to the advancement of learning and culture through literature at West Virginia Wesleyan College.

With Very Best Wishes,
Lewis H. Chrisman



WEST VIRGINIA WESLEYAN COLLEGE, A METHODIST-RELATED INSTITUTION OF HIGHER LEARNING, IS LOCATED AT BUCKHANNON, WHERE, THROUGH THE YEARS, COLLEGE AND TOWN HAVE BECOME INSEPARABLY INTEGRATED.

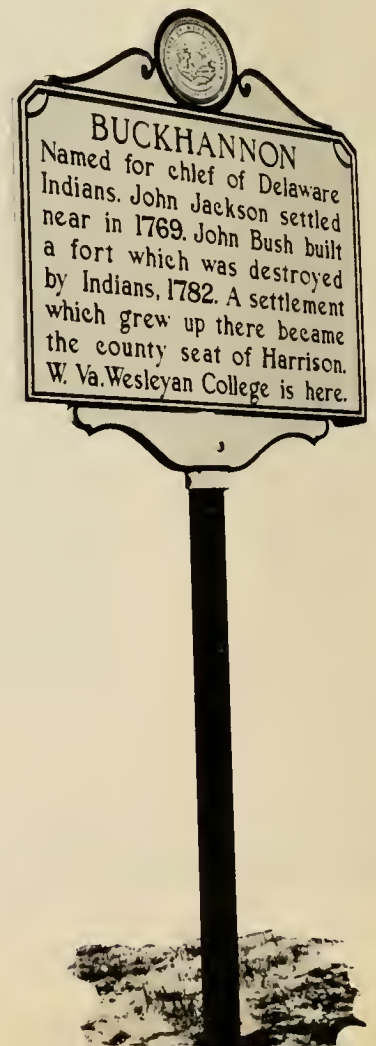

College Town, U. S. A.—Buckhannon, West Virginia, the home of West Virginia Wesleyan College, is a typical college town with the usual obvious relationships between institution and city. Yet, are these relationships so obvious? The college student in the local soda fountain, the bewildered college student looking for the best clothing store, the 10:30 Sunday morning procession to church street are the more readily seen elements in the relationships between young scholars, their institution, and the town which houses both.



Entirely too often are the close kinship and even dependency of educational, cultural, economic, and religious ties of a college to its home town completely forgotten and overlooked in their everyday associations. The avowed purpose of a college such as Wesleyan is the education of those who seek learning within its walls. However, education extends beyond the walls and into the community. Student teachers gaining their first real experience as schoolmarms have as their laboratories the classrooms of the public schools in Buckhannon. Educational leaders use the college as headquarters for many local and regional meetings. The college library provides a practically unlimited source book for the entire community, town as well as campus. A college-operated kindergarten relieves an over-crowded one operated by the public school system. In addition to these special educational reciprocals, the college itself stands as a symbol of the furtherance of education in the surrounding area.

Aside from the formalistic educational concept, West Virginia Wesleyan is a center of culture for local citizens and college students alike. High-calibre programs such as Community Concert Series and special features in the cultural enrichment program are made possible through the joint efforts of both college and townspeople. The American Association of University Women is but one example of a local civic organization that centers its activities about the college.

Many students while at Wesleyan become truly an integral part of the community. Likewise, during four years of building floats in the old garage on the corner, borrowing trucks for hayrides, visiting faculty homes, and hauling strips for any worthy carpentering enterprise from the lumber mill behind McCuskey Hall, Buckhannon becomes a treasured part and often the lifelong home of its "naturalized" citizens—the students of West Virginia Wesleyan College.





By the mountains- -near the river
Murmuring lowly, murmuring ever- -

POE

TABLE OF CONTENTS

ADMINISTRATION AND FACULTY

CLASSES

Page

STUDENT LEADERSHIP

ORGANIZATIONS

GREEKS

SPORTS

ACADEMIC LIFE

CAMPUS LIFE

Page 12



30



Page 78

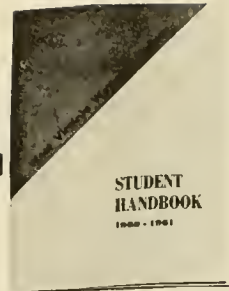

Page 90

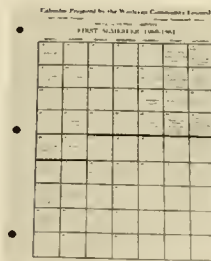

Page 118

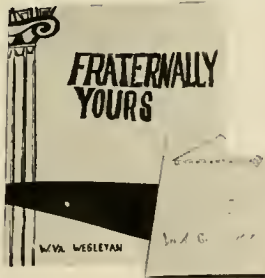

Page 138

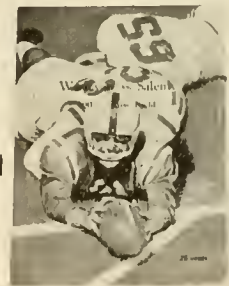

Page 166



Page 174





State facilities at the Blackwater Lodge provide the setting for the annual faculty retreat.



*F
a
c
u
l
t
y
A
d
m
i
n
i
s
t
r
a
t
i
o
n*



BOARD OF TRUSTEES—BOTTOM ROW, left to right: Martin, Hymes, McCuskey, Benedum, Price, Boetticher, Mallory (guest), Ransom, Simmons. SECOND ROW: Godwin, High, Redfearn, Parks, Keefer, Hanifan, Montoya, Hooper, Jamison. THIRD ROW: Boley, Howell, Burns, Coppinger, Presot, Ross, Dalzell, Helm. TOP ROW: Whetsell, Ware, Bucklin (vice president), Linger, Wolfe, Culpepper, Curry, Ward.

BOARD OF TRUSTEES

The chief legislative body for the school, the Board of Trustees, guided the college during one of the most decisive and active years of its existence. The board, composed of prominent clergy and laymen of the Methodist Church, approved final plans for a new student center while construction of the new men's dormitory progressed under their watchful eyes.

The Methodist Memorial Room in the library was the scene of the regular bi-annual meetings held at Founder's Day and graduation. The approval of the annual budget of the college and review of the general operational policy of the institution as a whole occupied the board as it continued its primary function of raising the standard of Wesleyan as an institution of higher learning.

The president of the Board, Dr. Myron B. Hymes, prominent Buckhannon attorney, dedicated much time from his already busy schedule to help formulate and guide the best interests of his Alma Mater. Dr. Hymes served as secretary of the Board of Trustees for a number of years before assuming his present vital position in the organization of the college.



DR. MYRON B. HYMES, President



DEAN OF THE COLLEGE

Good luck!
Orlo Strunk

ORLO STRUNK

A.B., West Virginia Wesleyan College; S.T.B.,
Ph.D., Boston University.

As Dean of the college, it is the responsibility of Dr. Orlo Strunk to supervise the educational program of Wesleyan. He aids with the selection of faculty personnel, and also is the chief disciplinary officer of the college. Another duty of the Academic Dean is to assist with the editing of the *West Virginia Wesleyan College Bulletin* and other academic publications.

In addition to his work which is directly concerned with the college, Dean Strunk has been appointed Associate of the Leadership Training Project of the North Central Association for this year. He also is the President-elect of the West Virginia Association of Academic Deans for 1961.

A special interest of Dean Strunk is writing. He published his first book in 1959, and is presently working on a second book, to be entitled, *Religion: A Psychological Orientation*. Most of the fifteen articles he published in 1960 were in the fields of education, psychology and religion. He was particularly pleased by having had three short stories accepted for publication—including, "The Day Mr. Harper Began to Die," published by *Artesian*, a literary magazine of the University of Michigan.





LEONARD W. BUCKLIN

VICE PRESIDENT

Serving his first year as vice president of Wesleyan College, Mr. Leonard W. Bucklin has been busy supervising the expansion program of the college. Mr. Bucklin, an attorney from Sanford, Maine, filled the vacancy opened when James I. Ling retired last July. Active in political, civic, and service activities of his home community, Mr. Bucklin has been an active participant in the college and in the community.

Two expansion projects with which Mr. Bucklin is concerned are the proposed science hall and gymnasium. This two and one-half million dollar project is scheduled for immediate execution.

TREASURER

Operating the college in an efficient manner calls for successful management of finances. It is the job of Mr. Heyward A. Williams and his assistants to collect the student fees for tuition, room, and board, as well as other registrational fees. Also important is the allocation and distribution of the college yearly income. As the plans for further development and expansion of Wesleyan are carried out, the position of treasurer ever increases in importance.

During the past year the treasurer's office has been able to replace much of its manual work with time-saving machines; however, Mr. Williams is still the man to see when a purchase order is needed.



HEYWARD A. WILLIAMS

ASSISTANT TO THE PRESIDENT

As assistant to President Martin, Mr. James Stansbury is in charge of coordinating all the activities of Wesleyan; guiding the college with regard to policies and facilities; scheduling summer and special conferences, official occasions, and special tours. Added to these duties is his primary one—carrying out responsibilities delegated under the President of the College.

Mr. Stansbury serves as a member of the Administration Committee and as an advisor to Phi Sigma Epsilon Fraternity. In the community, Mr. Stansbury is the president of the Central Grade School P.T.A. For the past three years he has been active in the Upshur County Red Cross, in which he has held the offices of president and director. These activities indicate that Mr. Stansbury is an active participant in both Wesleyan and its surrounding community.



JAMES STANSBURY



WALTER R. COLLINS

DIRECTOR OF ALUMNI AFFAIRS

In his capacity as the new Director of Alumni Affairs, Mr. Walter R. Collins finds it his job to maintain alumni records and to head the organization and cultivation of alumni chapters. Editing the *Sundial* and organizing the annual alumni appeal are also duties of his position. Reunions and alumni Homecoming activities are promoted by Mr. Collins.

Mr. Collins, after teaching for a time in the public schools, returned to his alma mater to assume the position of Publications Director. This past summer he was married to the former Irma Helen Hopkins, associate professor of music.



PATTON L. NICKELL



RICHARD CUNNINGHAM

REGISTRAR

Registering students, maintaining permanent records, scheduling examinations, preparing transcripts, writing some catalogue copy, teaching in the Business Department—these are just some of the duties of Mr. Patton Nickell, as Registrar of Wesleyan. Mr. Nickell worked in the admissions office during his undergraduate years at Wesleyan before assuming the position as registrar. This past summer he earned his master of science degree at Marshall College.

Under the direction of Mr. Nickell a new system of registration was initiated in June of 1960. This Keysort System speeds up the process of registration, reporting of grades, and computation of statistics. It has proved to be a much more efficient system than the previous one—a necessary improvement as registration increases.

DEAN OF STUDENTS

The duties of Mr. Richard Cunningham, Dean of Students, are many and varied. Serving the needs of the college students is his primary activity. Mr. Cunningham guides Wesleyan in such areas as student housing, extracurricular and social activities, and student aid. Operation of the Student Personnel Center is under his direction. Mr. Cunningham is also responsible for the conduct and the social modes of the student body. He serves on the Administrative and Conduct Committees and is a non-voting member of the Community Council.

Much of Mr. Cunningham's free time is spent in his position of province director for Sigma Chi Fraternity. During the past summer the Dean of Students attended classes to be applied toward his doctorate at West Virginia University.

Mr. William B. Hicks, Jr. Superintendent of Buildings and Grounds, is responsible for the maintenance, operation, protection, and security of the college plant and property belonging to the college. He supervises the operation of the Service Center, food service, and all other auxiliary enterprises of the college. While new buildings are being constructed, Mr. Hicks serves as a contact between the architect and the contractors.

Mr. Hicks graduated from Wesleyan in the class of 1939. When he has a chance to slip away from official duties, he spends his free time at his camp beside the Buckhannon River.

SUPERINTENDENT OF BUILDINGS AND GROUNDS



WILLIAM B. HICKS

Selecting Wesleyan's new students each year and processing their applications for admissions is the main responsibility of Mr. Raymond Kiser, Director of Admissions. With the help of his office staff, information about Wesleyan is sent to students throughout the eastern United States. His office keeps in constant contact with ministers, alumni, friends of the college and other "key people" who talk with prospective students about the opportunities at Wesleyan. His office welcomes inquiries, and each request is promptly handled.

He is assisted in his work by Mrs. Thelma King Kessler, assistant director of admissions.

DIRECTOR OF ADMISSIONS



RAYMOND KISER



NELLIE WILSON

DEAN OF WOMEN

Miss Nellie G. Wilson, in her capacity as Dean of Women, has as her main goal that of cooperating with the administration to promote the objectives of Wesleyan. This she accomplishes by her guidance in the areas of women's housing, student aid, orientation program for freshmen, counseling and conduct. Under her supervision the Women's House Governing Board is able to operate efficiently.

In the surrounding community of Buckhannon Miss Wilson is active in both the Woman's Club and in the Women's Society of Christian Service of the Methodist Church.

DEAN OF MEN

Between coaching students in the latest interpretation of a fine point in Robert's *Rules of Order* and quelling party raids on the women's dorms, Dean of Men John D. Shaver is one of the more versatile personalities on Wesleyan's campus. Letters written to students informing them they are overcut in class or chapel attendance are signed by Mr. Shaver in his position as coordinator of the attendance committee.



JOHN SHAVER

PUBLICITY DIRECTOR

The principal duty of the director of publicity is to keep the public informed about Wesleyan. This is done through the release of information, articles, pictures, and moving pictures to newspapers, magazines, periodicals, radio and television stations.

Creel S. Cornwell started these chores at Wesleyan the day before Groundhog Day, 1960. It was his first venture into the publicity field after 21 years of work on eight newspapers ranging in size from the *Wetzel Republican* to the *Baltimore Evening Sun*. After a fare of covering murders, births of two-headed calves, personals such as Aunt Fanny's visit to the Big Town, highway homicide and suicide, and those temples of double talk—city hall and the courthouse—he finds working here a bit of a change in pace. He would settle for an understanding typewriter that could spell, and the scalp of the guy who invented the memo.



CREEL S. CORNWELL

CALVIN BUELL AGEY, B.M., M.M., Ph.D.
Music

IRMA HELEN COLLINS, B.A., B.S.M., M.M.
Music

JACKLYN J. HENDRICKS, B.F.A., M.F.A.
Art

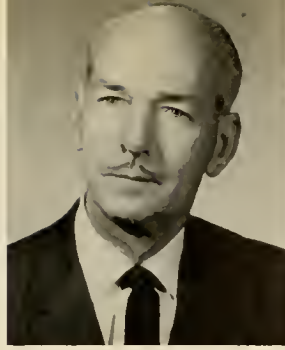

GEORGE B. KEESTER, B.A., M.A.
Art

BOBBY H. LOFTIS, B.M., M.M.
Music



ROBERT EVERETT SHAFER, B.M., B.M.E., M.M.
Music

OWEN L. WEST, B.M., M.M.Ed.
Music



DIVISION OF ART AND MUSIC

Objectives of the Division of Art and Music embrace the cultivation and enrichment of the students' insight into the cultural heritage of the ages, increases enjoyment and usefulness in interpreting and expressing the individual's experience effectively, and the development of vocational aptitudes within the scope of the division. Chairman of Division I is Dr. C. Buell Agey.

The 1960 touring choir, directed by Mrs. Walter Collins, presented several selections from its repertoire in a television performance in the early fall. The Wesleyan choir and orchestra combined talents in the presentation of Bach's Christmas Oratorio. Early spring found the choir on their annual

multi-state tour and music majors presenting their senior recital.

Monthly exhibits of contemporary works are presented by the art department. Senior exhibits are displayed in the spring. Scenery for campus productions and other activities is designed and built by students in the art department.

Mr. George Keester exerted considerable influence in the establishment of the national art honorary on Wesleyan's campus.

Dr. Agey devotes much time to the revision of old German manuscripts and has had several of these published.



ORVAL JAMES ANDERSON, B.A., M.A.
English

MARY CAMPBELL BRILL, B.A., M.A., Ph.D.
English

ELAINE SILL DAVIS, B.A.
English

DIVISION OF LANGUAGES AND LITERATURE

Orval J. Anderson, Associate Professor of English is chairman of the Division of Languages and Literature. This division strives to cultivate the student's appreciation of his cultural heritage, to deepen his insight of it and to enable the student to effectively interpret and express his feelings and experiences.

Wesleyan's own "book of the month club" was initiated in

October with Miss Jane Schnabel's review of "Elmer Gantry." This year the division sponsored the Stratford Canadian players in repertory presentations of G. B. Shaw's *Saint Joan* and Shakespeare's *Julius Caesar*.

A student bus excursion to Pittsburgh sponsored by the division enjoyed performances of "Dark at the Top of the Stairs" and "Raisin in the Sun."

MARCIA M. GLAUNER, B.A.
English

ROBERT L. HILLIARD, B.A., M.A.
English

SANDRA L. LECKIE, B.A., M.A.
English



BETTY JEAN NORVELL, B.A., M.A.
Dramatic Arts

JANE A. SCHNABEL, B.A., M.A.
English

WILLIAM C. SEIFRIT, B.A., M.A.
Speech





Arthur B. Gould

ARTHUR B. GOULD, B.S., M.S., Ph.D.
Chemistry

WILLIAM A. HALLAM, B.S., M.A.
Mathematics

PAUL RAY HICKMAN, B.S., M.S.
Geology

Paul R. Hickman

H. FRANKLIN LITTLE, B.A., M.S., Ph.D.
Biology

WILLIAM B. LYTTLE, JR., B.A., M.S.
Mathematics

GEORGE BOWYER ROSSBACH, B.S., M.S., Ph.D.
Biology

W. B. Lytle

Providing students with adequate preprofessional training, preparation for industrial occupations, and an understanding of the practical and cultural values of the natural sciences and mathematics constitutes the major aim of the Division of Science and Mathematics. Dr. John C. Wright, professor of chemistry, is division chairman.

During the year Professor William Hallam and Mr. Stephen Tobey visited West Virginia high schools as representatives of the West Virginia Academy of Science's Visiting Scientist.

Undergraduate research concerning the mechanics of chemical reactions in sugar, sponsored by the National Science

Foundation involved two senior chemistry majors.

Mr. Stephen Tobey held two research grants and results of his grant from the Research Corporation appeared in *The Journal of the American Chemical Society*. A probe into the workings of enzymes was conducted with a grant from the National Institute of Health.

During the summer, Wesleyan conducted an Institute for Junior High School Science Teachers and an Institute for Outstanding High School Students. Several members of the division participated in the programs sponsored by the National Science Foundation.

DIVISION OF SCIENCE AND MATHEMATICS

STEPHEN W. TOBEY, B.S., M.S.
Chemistry

WILLIAM RUSSELL WILLIS, B.S., M.S., Ph.D.
Physics

JOHN COLLINS WRIGHT, B.S., Ph.D.
Chemistry



*Very best luck!
Robert Bowles*

ROBERT CLAY BOWLES, B.A., M.A., Ph.D.
History

HERBERT J. BUHLER, JR., B.A., B.D.
Psychology

MARVIN DOWNEY, B.A., M.A., Ph.D.
Political Science

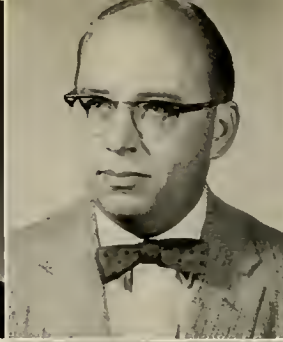

George L. Glauner

GEORGE LEASE GLAUNER, B.A., M.A., Ph.D.
History

JAY V. GROVES, B.S., M.A.
Economics



DIVISION OF

The principal objectives of the Division of Social Sciences are: the development and socialization of the student through increased understanding and appreciation of the social structure, the development of citizens and their desire for a better social order, and vocational and professional training for those preparing to teach or enter business.

Dr. Robert C. Bowles had an article depicting the activities of the Utopian Socialist, Charles Fourier, during and after the French Revolution published in the "French Historical Studies."

Mr. Stephen J. Thomsen, Wesleyan's newest psychology professor, was instrumental in the establishment of the psychology club.

All formal testing has been under the direction of Dr. Florence Schaper, professor of sociology. Dr. Schaper also coordinates the college placement service.

A personal counseling service is conducted by Mr. Herbert Buhler.





ROBERT L. HUNT, B.A., M.A.
History

SWIGHT, L. MIKKELSON, B.A., M.A.
History

FLORENCE W. SCHAPER, B.S., M.A., Ph.D.
Sociology

*It has been a pleasure to
have you as a student.
Tom Mikkelson*



HENRY H. SHISSLER, B.S., S.T.B., M.Ed., Ph.D.
Sociology

STEPHEN J. THOMSEN, B.A., M.S.
Psychology

SOCIAL SCIENCES



LEFT: Division members study their departments' goals in order to plan the year's activities.



EVELYN VIRGINIA CROUCH, B.A., M.Ed., M.A.
Library Science

JANNIE A. DAVIS, B.S., M.Ed.
Physical Education

FRANKLIN CLAY ELLIS, B.S., M.S.
Physical Education



LEON HERNDON, B.A., M.S.
Library Science

JAMES L. HUPP, B.S., M.A., Ph.D.
Education

LAWRENCE V. MARINACCIO, B.S., M.A., Ph.D.
Education

DIVISION OF

A wide assortment of courses in applied and vocational areas of business is offered by the Division of Arts and Sciences to prepare students for professional work after college and for graduate study. Chairman of the division is Professor David Reemsnyder.

An extensive intramural program was conducted by the physical education department in sports appropriate to the seasons. Professor Reemsnyder was kept busy in the gymnasium with his duties as athletic director and supervisor of men's intramurals. Sorority and independent women competed in hockey, volleyball, and basketball intramurals un-

der the guidance of Mrs. Helene Martin, while Miss Jannie Davis served as advisor to the Bobcat cheering squad.

Coach Sam Ross' duties began early with football practices in August while most faculty members were vacationing. Freshman basketball and trampoline practicing also received the helpful guidance of Coach Ross.

Basketball and baseball seasons gave Coach "Hank" Ellis a full and busy schedule in addition to his regular class schedule and the bringing up of his new son for future Wesleyan teams.

HELENE L. MARTIN, B.S.
Physical Education

ESTHER THOLIN McALLESTER, B.A., M.S.
Home Economics

JUANITA BOWYER PARKER, B.S., M.A.
Secretarial Studies





DAVID ECHOLS REEMSNEYDER, B.S., M.A.
Physical Education

WILFRED N. ROBERTS, B.S., M.S.
Business Administration

SAMUEL MORGAN ROSS, B.S., M.S.
Physical Education

To keep pace with Wesleyan's growing student body, the library science department was also increased. Mr. Leon Herndon and Miss Margaret Tilley were welcome cohorts for Miss Crouch and Miss Stockert. A browsing area containing books of general interest in all fields and an increased periodical section were added to the library along with extended hours.

Mrs. Margaret Walls joined Mrs. Esther McAllester in the home economics department. Mrs. Walls received her master's

degree for her research on the divorce rate of Wesleyan graduates.

A college sponsored kindergarten under the guidance of Miss Helen Stealey was the big addition to the education department, along with several new courses offered with Mr. Ralph Shattuck.

Mr. Robert Wallace, local attorney, provided first hand information for the business law course.

ARTS AND SCIENCES

DEAN H. RUHLow, B.S.
Business Administration

RALPH L. SHATTUCK, B.A., M.Ed.
Education

HELEN L. STEALEY, B.A., M.A.
Education



MARGARET E. TILLEY, B.S., M.Ed.
Library Science

ROBERT J. WALLACE, B.A., LL.B.
Business Administration

MARGARET A. WALLS, B.S., M.A.
Home Economics

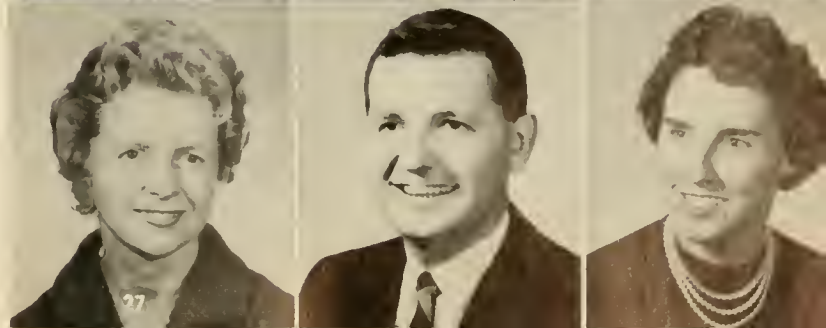

Joseph C. Brown
RALPH C. BROWN, B.A., S.T.B., D.D.
Bible

SIDNEY T. DAVIS, B.A., S.T.B., M.Ed.
Religious Education



*Project for excellence,
and power to you.*

Jose A. Franquiz
JOSE A. FRANQUIZ, B.A., S.T.B., Ph.D.
Philosophy

KENNETH M. PLUMMER, B.A., B.D., Ph.D.
Religion

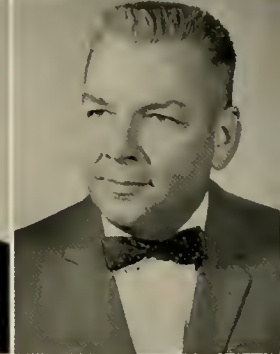

HOWARD MERLE TEEPLE, B.A., Ph.D.
Religion



DIVISION OF BIBLE, RELIGION AND PHILOSOPHY

An introduction to a view of the world and of man that integrates the findings and methods of science and philosophy with the essentials of Christianity and vocational preparation for students in this field are provided by the Division of Bible, Religion and Philosophy. Dr. Jose Franquiz, professor of philosophy, is chairman of Division V.

Dr. Howard M. Teeple, associate professor of religion, completed work on tracing the variants of the texts of the Bible. Using photostats of the original early copies of the Bible, he traced the changes which had taken place through

the centuries.

Throughout the year, Dr. Jose Franquiz presented papers at several philosophical meetings. He also coordinated the political panel presentation preceding the national election. Largely through his efforts Pi Epsilon Theta, the national philosophical fraternity, was reorganized.

In addition to his duties as an instructor in Religious Education, Mr. Sidney Davis as Chaplain is responsible for the planning and presentation of weekly chapel services.



Faculty members must sit through lectures also.



Opinion seems to be divided as to whether to watch the camera or the waterfall.



Right: The administration evidently condones the axe as the most appropriate wedding present for the Collins.



Classes



Seniors become alumni at the end of the traditional procession.



SENIORS



ACKENBOM, BEATRICE LUCKENBACK Washington, D.C.
B.A., English, Haught Literary Society, Debate

ACKENBOM, CHARLES RAYMOND Winchester, Va.
B.S., Physical Education, Track, Cross Country, Soccer, Tennis, Student National Education Association

ALBERT, MARY BETH St. Albans
B.A., English, Alpha Delta Pi, Haught Literary Society, Playshop, Canterbury Club, Panhellenic Council

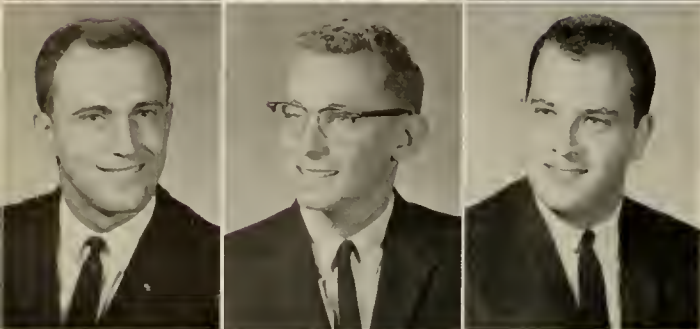

ALBERTS, WILLIAM G. Baden, Pa.
B.S., Physical Education, Theta Chi, Football, Intramurals

ALDER, JOHN ROY Princess Anne, Md.
B.A., Psychology, Theta Chi, Intramurals, Homecoming Committee, Baseball

ALPER, KENNETH RICHARD Fairfield, Conn.
B.S., Economics, Theta Chi, Intramurals, Hillel Society, Collegians



AMBROSE, DOUGLAS WEBER Berkeley Springs
B.S., Physical Education, Kappa Alpha, Football Trainer, Hyma Glee Club, Tennis

ARBOGASTY, JAMES BERT Nutter Fort
B.A., Bible

BARTELL, EUGENE F. Succasunna, N.J.
B.A., History, Kappa Sigma Kappa, Intramurals

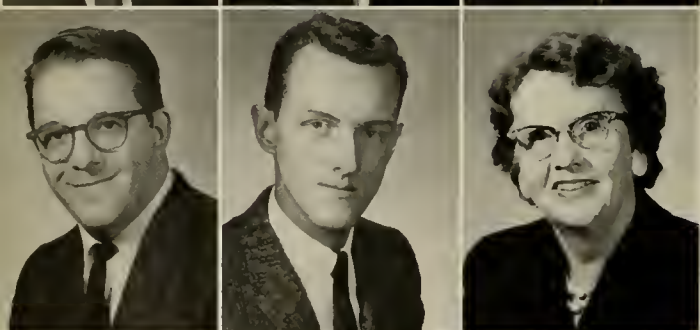

BEELER, JOHN Glassport, Pa.
B.S., Business Administration, Kappa Sigma Kappa, Conduct Committee

BLAIR, JOHN D. Oakhurst, N. J.
B.A., Psychology, Playshop

BOND, OPAL VIRGINIA Buckhannon
B.A., Education



BROOKOVER, MARGO Charleston
B.A., Education, Alpha Gamma Delta, Women's Recreation Association, Conduct Committee, Traffic Committee, Houseboard, Community Council, Methodist Student Movement, Co-Chairman

BURGESS, HARRY ANDERSON Charleston
B.A., Political Science

CAFARELLA, ROBERT ANTHONY Hillsdale, N.J.
B.S., Mathematics, Alpha Sigma Phi, Soccer, Intramurals

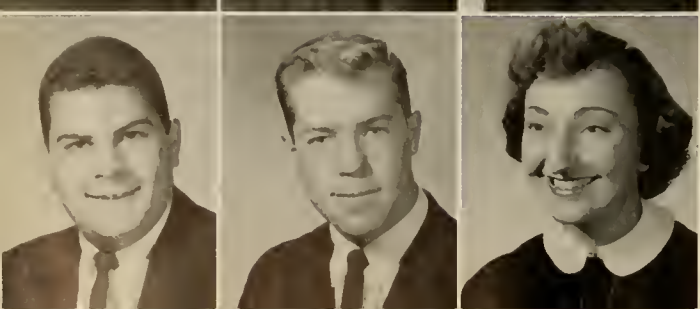

CALANDRIELLO, JOHN DENNIS Rowayton, Conn.
B.S., Business Administration, Alpha Sigma Phi, Newman Club

CAMPBELL, GARRY WAYNE Scotia, N.Y.
B.A., Psychology, Kappa Sigma Kappa

CHIGOS, BEATRICE ANN Beechhurst, N.Y.
B.A., Psychology, Alpha Gamma Delta, Pi Epsilon Theta, Delta Psi Kappa, Women's Recreation Association, Intramurals, Methodist Student Movement

CAMPBELL, JANET VARS Reading, Mass.
 B.S., Home Economics, Alpha Delta Pi

CARATHANASIS, NICHOLAS White Plains, N.Y.
 B.A., Business Administration, Kappa Sigma Kappa

CARR, NANCY ALLEN Pearisburg, Pa.
 B.S., Biology, Sociology Club, Betty Lamp Club, Methodist Student
 Movement, Kappa Phi



CASEY, HARVEY LOWELL Keansburg, N. J.
 B.A., History, Kappa Alpha

CECERE, RAYMOND JOHN Glen Ridge, N. J.
 B.A., Psychology, Theta Chi

CLARK, BARBARA KAY Glen Dale
 B.A., Psychology, Alpha Xi Delta, Community Council

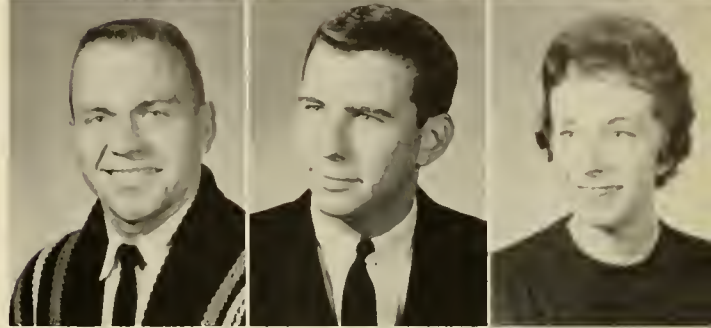

CLARKE, VIRGINIA M. Reading, Conn.
 B.A., Psychology

CULP, ROSEMARY LEE Buckhannon
 B.A., Psychology, Intramurals, 4-H Club, Kappa Phi, MURMURMONTIS

CUPPLES, BETTY JANE THONEN Coraopolis, Pa.
 B.A., Library Science, Methodist Student Movement, Kappa Phi, Haught
 Literary Society



CUPPLES, HOWARD PALMER Coraopolis, Pa.
 B.S., Chemistry, Phi Sigma Epsilon, Beta Beta Beta, Benzene Ring

CUTRIGHT, VICTOR ADAIR Buckhannon
 B.S., Mathematics

DAMASKA, DAVID MORRIS Pittsburgh, Pa.
 B.A., English, Kappa Alpha, Chrisman Club, Community Council, Senior
 Class President, SCOW Committee, PHAROS, Playshop, Hyma Glee Club

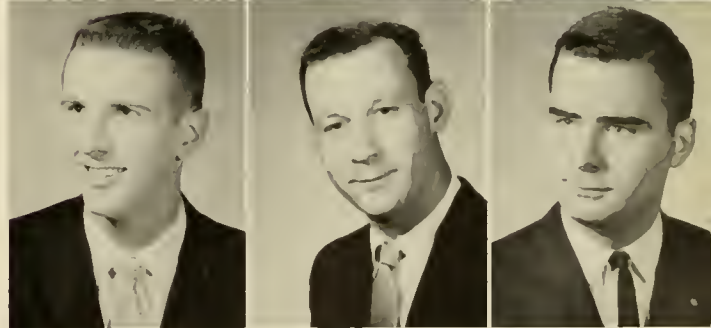

DANIEL, GEORGE PRESTON, II Beckley
 B.A., Psychology, Kappa Alpha

DeBARR, VICTOR MERRILL Buckhannon
 B.S., Chemistry

DeGROOTE, PETER LELAND Spracuse, N. Y.
 B.A., Psychology, Sigma Theta Epsilon

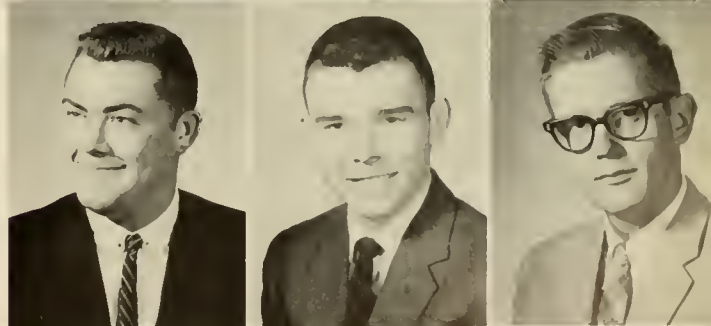

DENT, CHARLES REA Montgomery
 B.M.E., Music Education, Choir, Wesleyaires, Hyma Glee Club, Music Ed-
 ucator's National Conference

DIETENHOFER, CARYLAN Wethersfield, Conn.
 B.A., English, Alpha Delta Pi

DuVAL, GWENDOLYN LEE Scranton, Pa.
 B.A., Psychology



SENIORS



EAKLE, JOHN CAMDEN Sutton
B.A., History

EDMAN, CLARE DANIEL Parkersburg
B.A., Sociology, Phi Sigma Epsilon

EMERY, ESTHER ELIZABETH Charleston
B.A., Education, Newman Club, Sociology Club



FAUCETT, LEE Roseland, N. J.
B.S., Business Administration, Theta Chi, Intramurals

FEATHER, EVELYN MARGUERITE Buckhannon
B.A., English

FISH, RAYMOND PARRISH Buckhannon
B.S., Chemistry

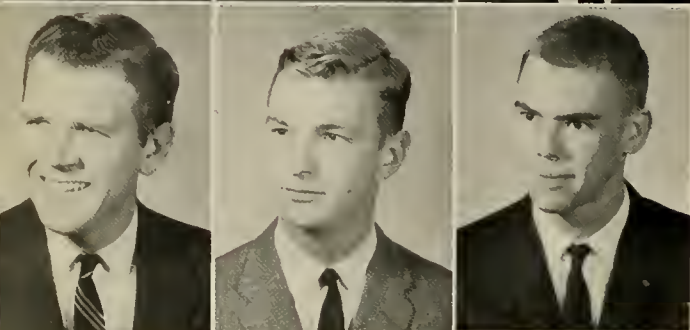

FROSCHE, ALLAN DOUGLAS Windsor, Conn.
B.A., Sociology, Methodist Student Movement, Sigma Theta Epsilon, Men's House Governing Board, Band

FULLER, ROBERT DAVIS Bellevue, Neb.
B.A., English, PHAROS

GAGE, ROBERT B. Scarsdale, N. Y.
B.S., Business Administration, Kappa Alpha



GATES, ALVIN EARL, JR. Belle Vernon, Pa.
B.S., Physics, Intramurals

GIRD, ELLEN J. Ilion, N. Y.
B.A., Religious Education, Alpha Gamma Delta, Panhellenic Council, Methodist Student Movement, Kappa Phi, Special Activities Committee

GOSMAN, JEFFREY STEWART Ridgewood, N. J.
B.S., Business Administration, Alpha Sigma Phi, World University Service Committee, Social Activities Committee, Class Officer



GROSS, SAMUEL CYRUS Beaver
B.S., Chemistry, Kappa Alpha, Football, Basketball

HALL, BARBARA ANN Hall
B.A., Education, Alpha Gamma Delta, Drum Major

HALL, PHILIP LEE Buckhannon
B.A., Psychology, Kappa Sigma Kappa, MURMURMONTIS, Canterbury Club, Intramurals



HALSALL, NANCY LENORE Latrobe, Pa.
B.A., Speech and Dramatic Arts, Alpha Xi Delta, Panhellenic Council, Haught Literary Society, Student National Education Association, Playshop

HAMLIN, RICHARD PAUL Trumbull, Conn.
B.S., Business Administration, Band, Benzene Ring, Intramurals

HAMPTON, PHYLLIS LYNN Weston
B.A., Education, Methodist Student Movement, Student National Education Association, Collegiate Council of United Nations

HANNUM, DAVID WILLIAM Wethersfield, Conn.
B.A., Political Science, Kappa Alpha, Pi Epsilon Theta, PHAROS, Student Art Guild

HANSON, JAMES ARTHUR Rye, N. Y.
B.A., Psychology, Methodist Student Movement, Cross Country, Fellowship Team, World University Service Committee, Religious Life Council, Sigma Theta Epsilon

HANSON, JOHN BRUCE Rye, N. Y.
B.A., Psychology, Sigma Theta Epsilon, Methodist Student Movement, Cross Country, Track, Fellowship Teams, Traffic Committee, Conduct Committee, World University Service Committee, Community Council

HARRISON, ANN WALLACE Petersburg
B.A., Religious Education, Alpha Gamma Delta, Religious Life Council, SCOW Committee, Choir, Haught Literary Society, Kappa Phi, Methodist Student Movement

HAYDUK, MARTIN FRANKLIN Elbert
B.A., History, Sigma Theta Epsilon, Wesley Dramateers, Methodist Student Movement, Sociology Club

HICKEL, JOHN RILEY Parkersburg
B.S., Economics, Debate

HIPPLE, JANET TAFT Trenton, N. J.
B.S., Biology, Beta Beta Beta

HODGE, JOHN HAMILTON Portland, Conn.
B.A., Psychology, Theta Chi, Community Council President

HOFF, CARL AUSTIN Old Bridge, N. J.
B.S., Mathematics, Alpha Sigma Phi, Intramurals

HOGSETT, MARGARET CAROL East Rainelle
B.A., Music, Alpha Gamma Delta, Kappa Phi, Choir

HOMANN, WILLIAM ARTHUR Woodcliff Lake, N. J.
B.S., Business Administration, Alpha Sigma Phi, Awards Committee, Newman Club, Intramurals

HOWES, CARA MAE Warren, Ohio
B.A., Psychology, Student National Education Association, Psychology Club, Women's Recreation Association

IRELAND, ROBERT EUGENE Buckhannon
B.A., History

ISSAC, EARL CHAMPE, JR. Charleston
B.S., Business Administration, Kappa Alpha, Football, Baseball

JAEGER, PHILIP HOWARD Merion Park, Pa.
B.S., Business Administration

JOHNSTON, WILLIAM C. Haverford, Pa.
B.S., Business Administration, Theta Chi, Intramurals

JOHNSTON, MARILYN ATHALIA Kittanning, Pa.
B.A., History, Kappa Phi, Student National Education Association, Haught Literary Society, American Organ Guild, Choir, Methodist Student Movement

JOHNSTON, REBECCA POST Buckhannon
B.S., Physical Education, Alpha Delta Pi, Intramurals, Delta Psi Kappa, Hockey, Women's Recreation Association



SENIORS



JEFFREYS, LILLIAN SUSAN Logan
B.A., Religious Education, Betty Lamp Club, Methodist Student Movement, MURMURMONTIS

KAGER, EDWARD PARK Fairfield, Conn.
B.S., Economics, Kappa Alpha, Dance Band, Jazz Combo

KAMP, NORMAN FREDERICK Elizabeth, Pa.
B.S., Business Administration, Theta Chi, Hyma Glee Club, Class Officer, Intramurals



KEENE, PHYLLIS MARTIN Brooklyn, N. Y.
B.S., Home Economics, Alpha Xi Delta, Student National Education Association, Betty Lamp Club

KERCHER, CONNIE JO Wheeling
B.S., Home Economics, Kappa Phi, Betty Lamp Club

KIBLER, JOHN CULVER Cranesville, Pa.
B.A., Art, Student Art Guild, Kappa Sigma Kappa



KINCAID, EUGENE ALLEN Atlanta, Ga.
B.A., English, PHAROS, SCOW Committee, Playshop, Kappa Alpha

KLEINSTUBER, DAVID Milford, Pa.
B.A., Psychology, Choir, Wesleyaires, Playshop, Beta Beta Beta

KMETZ, DONALD WILLIAM Maywood, N. J.
B.A., English, Play Production, Glee Club



KOHLER, CHARLES MARTIN Gloversville, N. J.
B.A., English, Kappa Alpha, Interfraternity Council, PHAROS

KOHLHEPP, SUE Pittsburgh, Pa.
B.S., Physics, Kappa Phi, Methodist Student Movement, Beta Beta Beta, Choir, Band, Hockey, Women's Recreation Association, Student National Education Association

KOTSONIS, EMMANUEL Brooklyn, N. Y.
B.A., History, Alpha Sigma Phi



LAMBERT, BETTY ANN Grafton
B.A., Music, Choir, Student Guild of Organists, Music Educator's National Conference

LAMPILIA, JUDITH BRENDA Albany, N. Y.
B.S., Business Administration, Alpha Delta Pi, Choir, Special Activities Committee, Houseboard, Intramurals

LANG, ROBERT HENRY Meadville, Pa.
B.S., Business Administration, Tennis

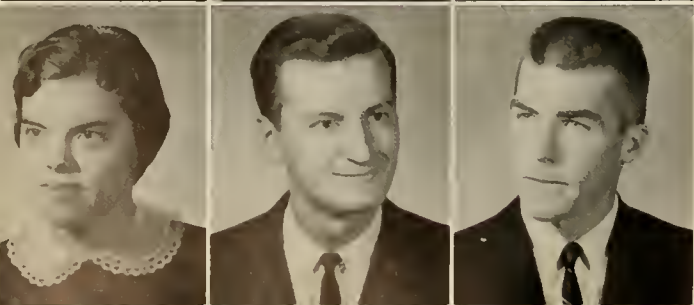

LAW, CAROLYN JOYCE Pennsboro
B.A., Education, Kappa Phi, Student National Education Association, Methodist Student Movement, Choir, Haught Literary Society

LESKO, JOHN Duquesne, Pa.
B.S., Economics, Theta Chi, Golf, Newman Club

LEWIS, JAMES DAVID Westport, Conn.
B.A., English, Kappa Alpha, Intramurals, Newman Club

LEWIS, WELLER ROSS, JR. Hoopersville, Md.
 B.A., English, Kappa Alpha, Sigma Theta Epsilon, Religious Life Council,
 Religious Life Emphasis Committee, Student National Education As-
 sociation, Houseboard, Chrisman Club, MURMURMONTIS, PHAROS,
 Baseball, Soccer

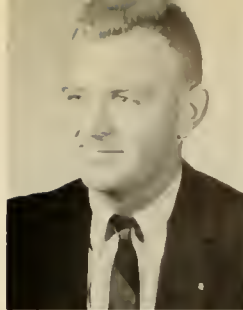

LINDBERG, CARL WATSON Munhall, Pa.
 B.A., Commercial Art, Kappa Alpha

LINDSTROM, DONALD NELSON Wilton, Conn.
 B.S., Economics, Kappa Alpha

LINGER, ELEANOR Fairmont
 B.S., Home Economics, Alpha Gamma Delta, Choir, Student National
 Education Association, Betty Lamp Club



LORE, JOSEPH A. Bridgeton, N. J.
 B.S., Physical Education, Theta Chi, Football

LUCKENBACH, ISABELLA B. Washington, D. C.
 B.A., Education

MACHENBERG, ALAN PAUL Forest Hills, N. Y.
 B.A., History, MURMURMONTIS, Intramurals, Alpha Psi Omega, Playshop,
 Newman Club, W.V.W.C. Radio



MARTIN, ANN MARGARET Norwalk, Conn.
 B.A., Education, Student National Education Association, Choir

MARTIN, DAVID LYNN Buckhannon
 B.S., Chemistry, Benzene Ring

MEYER, JUDITH ANN Bloomsburg, N. J.
 B.S., Home Economics, Kappa Phi, Betty Lamp Club



MILLER, GEORGE B. Stratford, Conn.
 B.S., Mathematics, Intramurals, PHAROS

MILLER, ROBERT L. Arnold, Pa.
 B.A., Bible, Choir

MILES, NANCY LYNN Buckhannon
 B.S., Biology, SCOW Committee, Cheerleader, MURMURMONTIS, Alpha
 Xi Delta



MULLEN, CAROLYN Oakland, N. J.
 B.A., Education, Alpha Delta Pi, Awards Committee, Alpha Psi Omega

NELSON, ARNOLD ERNEST East Meadow, N. Y.
 B.A., Psychology, Debate

NESBITT, ELLEN Philippi
 B.A., Music, Choir

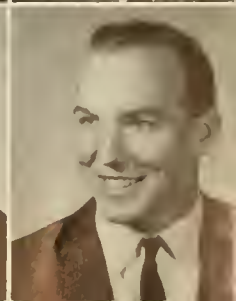
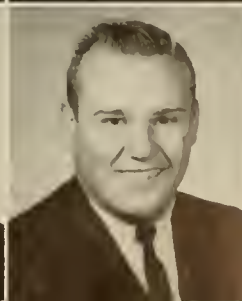

NEWELL, KARL GILLIAM, JR. Baltimore, Md.
 B.S., Business Administration, Theta Chi

NEWMAN, VICTOR RAY Buckhannon
 B.S., Mathematics

SENIORS

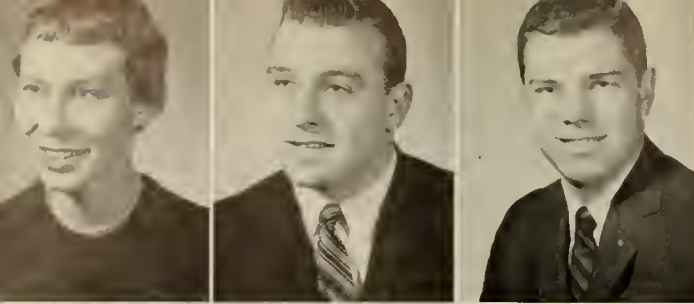

OTTO, GRETCHEN ELIZABETH Marietta, Ohio
B.A., Art, Alpha Xi Delta, Student Art Guild, SCOW Committee, Special Activities Committee, PHAROS, Women's Recreation Association, Kappa Phi, Playshop

PARRILLA, KENNETH Westerly, R. I.
B.A., Education, Theta Chi, Hyma Glee Club, Tennis, Soccer

PARRY, PHILIP CLAY Teaneck, N. J.
B.A., History, Theta Chi, Soccer, Intramurals

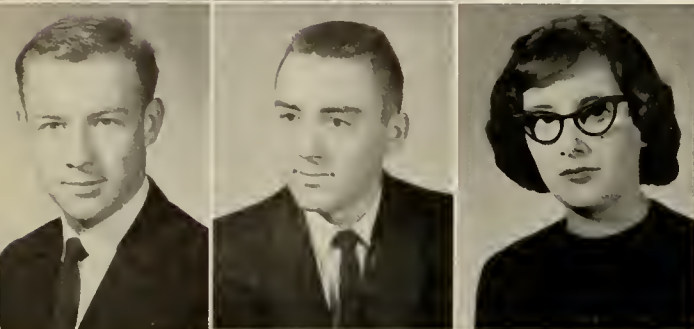

PAUSE, HANS, JR. Hillsdale, N. J.
B.S., Business Administration, Phi Sigma Epsilon, Canterbury Club

PAYTON, ROY EARL Ellenboro
B.S., Mathematics, Phi Sigma Epsilon

PEARSON, NANCY LOU McCechen
B.A., Sociology, Alpha Delta Pi, Kappa Phi, Haught Literary Society, Choir, Houseboard, Student Art Guild, Sociology Club



PENNINGTON, RONALD WILLIAM Wilton, Conn.
B.S., Economics, Kappa Alpha, Track, Cross Country

PEPPER, WILLIAM CARLTON Selbyville, Del.
B.S., Business Administration, Theta Chi

PETTRY, NANCY MARIE Pax
B.A., Psychology, Alpha Delta Pi, Kappa Phi, Women's Recreation Association, Houseboard



PHILLIPS, DAVID Mill Creek
B.A., Education, Student National Education Association

PICKENS, ELSIE DENNIS Quiet Dell
B.A., French, Alpha Xi Delta

PHILLIPS, JESSIE ROWENA Jamaica, N. J.
B.A., Education, Religious Activities Committee, Student National Education Association



PIFER, LETETIA ANN Buckhannon
B.A., Library Science, Alpha Delta Pi, Playshop, Methodist Student Movement, Faculty Library Committee

POWER, VIRGINIA Brooklyn, N. Y.
B.A., Education, Alpha Xi Delta, Student National Education Association, Women's Recreation Association, Band Sponsor, World University Service Committee, Student Art Guild

PRENTISS, DAVID LEE Pittsfield, Mass.
B.A., Psychology



RABATIN, LEONARD ANDREW Perryopolis, Pa.
B.S., Chemistry, Phi Sigma Epsilon, Benzene Ring, MURMURMONTIS

RAINEY, CORNELIA RYERSON Wayne, N. J.
B.S., Biology, Alpha Xi Delta, Beta Beta Beta, Women's Recreation Association, Student National Education Association

REED, ROBERT LEE Buckhannon
B.S., Business Administration, Theta Chi

REEMSNYDER, JANE CURRAN
B.A., Education, Alpha Xi Delta, Band, Community Council, Hockey, MURMURMONTIS, Haught Literary Society, Houseboard

Buckhannon

REESE, DAVID D.
B.A., Bible

Buckhannon

REINHOLD, PAUL JAMES
B.A., Bible

Craigsville

RIGGS, JOHN CHARLES
B.S., Business Administration, Phi Sigma Epsilon, Interfraternity Council

Parkersburg

RINE, WILLIAM DIX
B.S., Business Administration, Track, Basketball

Weston

ROBERTSON, CHARLES PHILLIP
B.A., Religion, Sigma Theta Epsilon, Methodist Student Movement, Football, Men's Housing Board

Bassett, Va.

ROBERTSON, LUCILLE McBRAYER
B.A., Religious Education, Houseboard, Kappa Phi, Wesleyan Playshop, Sociology Club, Methodist Student Movement

St. Albans

ROBINSON, TWANA RAE
B.A., History

Buckhannon

ROSS, JOHN KLEIN
B.S., Chemistry, Kappa Sigma Kappa, Benzene Ring

Mt. Lebanon, Pa.

SAUTER, SARAH JANE
B.A., History, Alpha Xi Delta, Social Activities Committee, MURMURMONTIS, Intramurals, Women's Recreation Association

Baltimore, Md.

SCHERER, HENRY JAMES, JR.
B.A., Sociology, Sigma Theta Epsilon, Sociology Club, Methodist Student Movement, Intramurals

Glen Falls, N. Y.

SEARS, CURTIS T., JR.
B.S., Chemistry

Monroe, Conn.

SEARS, MARTHA WILDA
B.S., Chemistry, Benzene Ring

Sistersville

SEIGH, JOHN
B.S., Mathematics, Phi Sigma Epsilon, Playshop, Fellowship Teams

Johnstown, Pa.

SELL, GAYNELL
B.A., Psychology, Methodist Student Movement, Special Activities Committee, Delta Psi Kappa, Religious Life Council, Intramurals, Women's Recreation Association

Johnstown, Pa.

SEPULVEDA, BARBARA BREWER
B.A., Religious Education, Band, Kappa Phi

Bluefield

SEPULVEDA, EDWARD PETER
B.M.E., Music Education, Band, Music Educator's National Conference, Orchestra

Lebanon, Pa.

SHOMO, JOHN RICHARD
B.S., Physical Education, Football, Golf, Student National Education Association

Buckhannon



SENIORS



SHUTTLEWORTH, NANCY JANE Stratford, Conn.
B.A., Psychology, Sociology Club, Student National Education Association, Houseboard

SMITH, JOHN EDWARD Gary
B.A., Bible

SMITH, ROBERT SIDNEY Tiverton, R. I.
B.A., Sociology, Alpha Sigma Phi, PHAROS, Methodist Student Movement, Fellowship Teams, Student Art Guild, Sociology Club, Canterbury Club, Hyma Glee Club, Religious Life Council, Choir

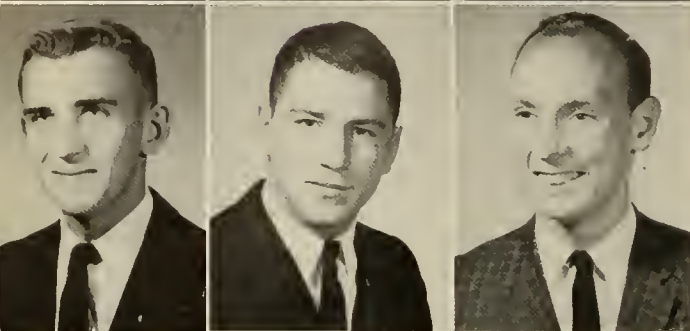

STENQUIST, BRUCE CARL Glenbrook, Conn.
B.S., Business Administration, Kappa Alpha, Intramurals

STEPANIAN, MICHAEL Englewood Cliffs, N. Y.
B.A., English, Alpha Sigma Phi, Chrisman Club, Intramurals, Student National Education Association

STEWART, DONALD STANLEY, JR. Lebanon, N. Y.
B.A., History, Theta Chi, Academic Affairs Committee, Methodist Student Movement, Intramurals



STEWART, JO ANN Kenova
B.A., Religious Education, Methodist Student Movement, Houseboard

STONE, WALTER NORMAN Gardner, Mass.
B.A., English, Kappa Sigma Kappa, PHAROS, Religious Life Council, Pi Epsilon Theta, Methodist Student Movement, Sigma Theta Epsilon, Hyma Glee Club

SURBER, DOROTHY GAIL Ronceverte
B.A., History, Alpha Gamma Delta, SCOW Committee, Delta Psi Kappa

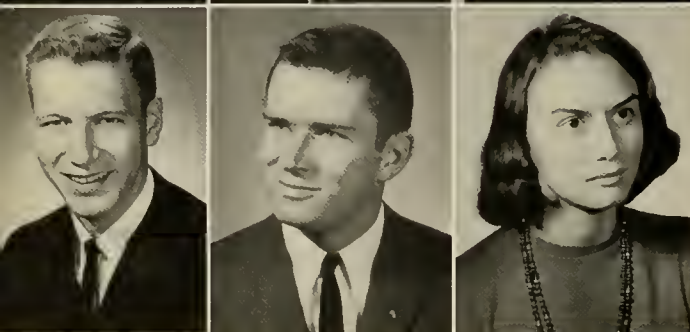

TAYLOR, ALFRED LAWRENCE, III Greensburg, Pa.
B.S., Business Administration, Theta Chi, Sociology Club, Men's House Governing Board, Intramurals

TUSSING, TOM PAUL Baltimore, Ohio
B.A., History, Theta Chi

URSAKI, NAOMI WILSON Frenchton
B.A., Education, Student Art Guild, Music Educator's National Conference

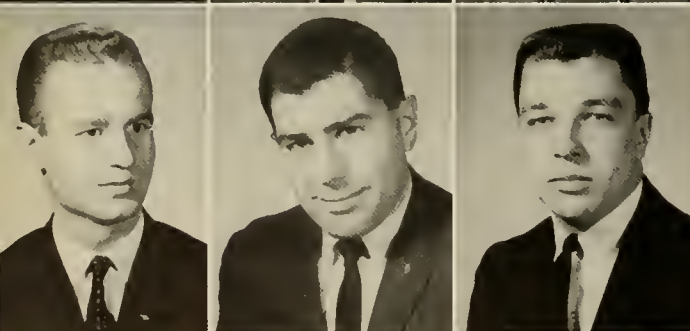

VILIEROCHE, GERARD de Paris, France
B.S., Business Administration

VOSKIAN, WALTER JOHN Cradell, N. J.
B.A., History, Phi Sigma Epsilon

WADDELL, RALPH BARTLEY, II Buckhannon
B.S., Business Administration, Kappa Alpha, Intramurals



WALKER, STANTON E. Westfield, N. Y.
B.S., Chemistry, Theta Chi

WEIGLEIN, ELIZABETH LEIGH St. Albans
B.A., English, Alpha Gamma Delta, Class Officer, Kappa Phi, PHAROS, Haight Literary Society, Conduct Committee, Publications Committee, Fellowship Teams, Methodist Student Movement

WEST, LINDA LEE Buckhannon
B.A., History, Alpha Delta Pi

WESTFALL, DOYLE RUMMEL Jane Lew
 B.A., History

WESTFALL, LYNN EUGENE Buckhannon
 B.A., Political Science, Kappa Sigma Kappa, Choir, Hyma Glee Club,
 Methodist Student Movement, Sigma Theta Epsilon, Class Officer,
 MURMURMONTIS, Community Council

WHITLEY, WILLIAM MICHAEL Key West, Fla.
 B.S., Chemistry, Intramurals, Athletics Committee



WILKINSON, SANDRA FULTINEER New Albany, Ind.
 B.A., Education, Women's Recreation Association, Cheerleader, Kappa
 Phi, Class Officer

WILMOTH, ESTHER GAIL Clarksburg
 B.A., Religious Education, Student National Education Association, Kappa
 Phi

WINSPEAR, GEORGE FRANKLIN Plainfield, N. J.
 B.S., Biology, Kappa Sigma Kappa



WILSON, CORA JEAN Buckhannon
 B.S., Home Economics, Betty Lamp Club

WILSON, DAVID LEONARD North Plainfield, N. J.
 B.S., Business Administration, Theta Chi, Class Officer, Intramurals,
 Interfraternity Council

WILSON, RALPH FRANKLIN Petroleum
 B.A., History, PHAROS, Publications Committee, Radio Committee

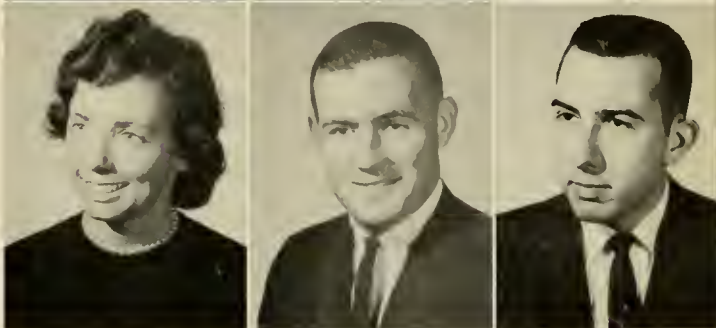

WITSCHY, WARREN LEE New Martinsville
 B.A., History

WOODDELL, MARY MARGARET Green Bank
 B.M.E., Music Education, Alpha Delta Pi, Music Educator's National
 Conference, Intramurals, Accompanist

WOOLLEY, NORMAN Mountainside, N. J.
 B.A., History, Theta Chi



WRIGHT, CLARENCE EUGENE Spartanburg, S. C.
 B.A., Sociology

WU, JOSETTE Philippi
 B.A., English and Dramatic Arts, Band Sponsor, Alpha Psi Omega,
 Kappa Phi

YAO, JOHN Sumatra, Indonesia
 B.S., Chemistry, Benzene Ring



YATES, RICHARD ARLEN Beckley
 B.M.E., Music, Kappa Sigma Kappa, Choir, Hyma Glee Club, Sigma
 Theta Epsilon

ZOPP, WILLIAM Lost Creek
 B.A., Philosophy, Pi Epsilon Theta



UNDERCLASSMEN

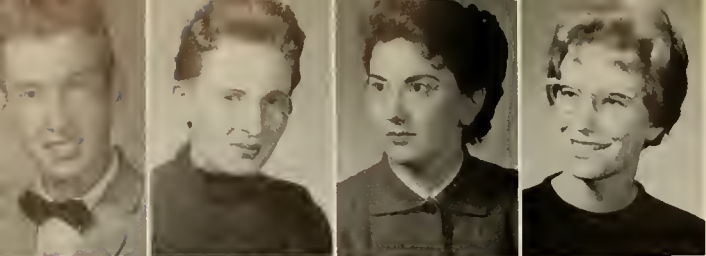

ABEL, ALLEN
Buckhannon *Freshman*

ACKENBOM, PEARL
Winchester, Va. *Sophomore*

ADINOLFI, JOAN
Norwalk, Conn. *Freshman*

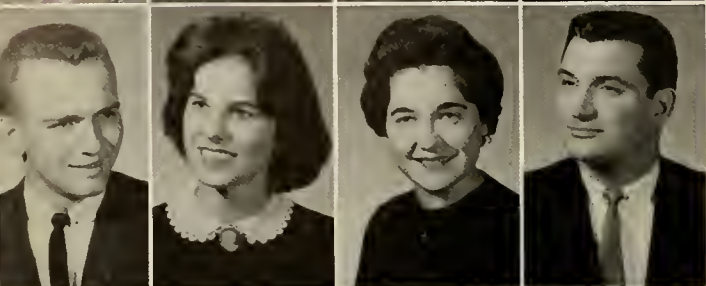

AGNEW, JANE
Irwin, Pa. *Sophomore*

AITKEN, WILLIAM
Elizabeth, Pa. *Freshman*

ALBAUGH, KATHARINE
Buckhannon *Freshman*

ALDERSON, MARTHA
Hinton *Freshman*

ALIUCCI, RONALD
Buckhannon *Junior*

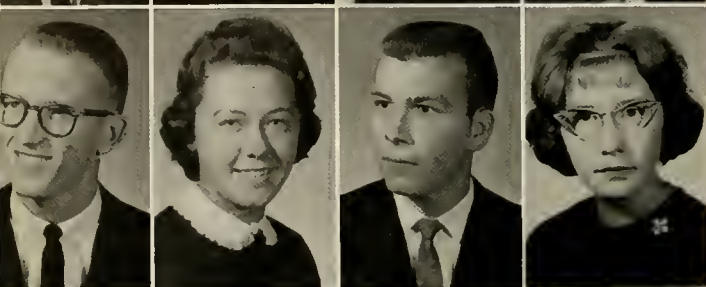

ALLMAN, CHARLES
Vienna *Junior*

ALPAUGH, BARBARA
High Bridge, N. J. *Freshman*

ALSOP, GEORGE
Webster Springs *Sophomore*

ALSOP, ROBERTA
Webster Springs *Freshman*

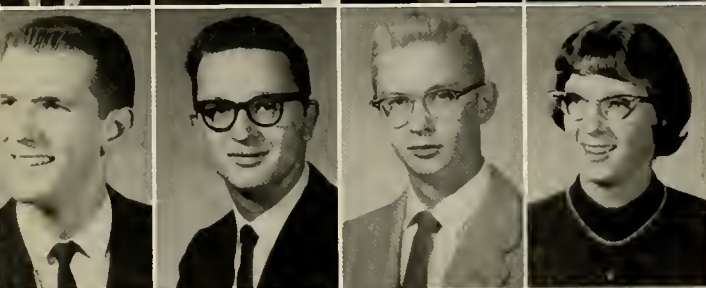

AMBROSE, KENNETH
Richwood *Junior*

ANCRILE, JOSEPH
Clairton, Pa. *Freshman*

ANDERSON, CALVIN
Holden, Mass. *Junior*

ANDERSON, JUDITH
Pittsburgh, Pa. *Freshman*



ANDERSON, MORGAN
Washington *Freshman*

ARENA, CAROLE
Chester, Pa. *Sophomore*

ARMSTRONG, VIRGINIA
Charleston *Freshman*

ARNOLD, GLENDA
Waynesburg Pa. *Junior*



ARTZBERGER, JOHN
Wheeling *Sophomore*

AULT, LOIS
Buckhannon *Freshman*

AYERS, JIM
Wheeling *Sophomore*

BABB, WALTER
Alexandria, Va. *Sophomore*



BACHMEIER, HAZEL
Brooklyn, N. Y. *Sophomore*

BACKODE, ROBERT
Munhall, Pa. *Junior*

BAILEY, LINDA
Charleroi, Pa. *Sophomore*

BAISDEN, RICHARD
Buckhannon *Sophomore*

BANKS, SHARON
Baltimore, Md.

BARBER, CHARLES
Silver Spring, Md.

BARBETTA, ANTHONY
Stratford, Conn.

BARRY, LINDA
Easton, Conn.

BARRY, LEE
Wyoming, Pa.

BARSDORF, LYNN
Adams, Mass.

BARTUG, ARTHUR
Elizabeth, Pa.

BASTIAN, JAMES
Dover, Delaware

BAUN, DONALD
Nutley, N. J.

BAUSERMAN, JUDY
Moorefield

BEATTY, JEAN
Natrona Heights, Pa.

BEAUGRAND, RAYMOND
Stamford, Conn.

BEAVER, RALPH
Beaver, Pa.

BECK, DONALD
Amherst, Mass.

BECKER, ROBERT
Elmira, N. Y.

BECKETT, LARRY
Huntington

BEECH, JOHN
Middleboro, Mass.

BEESON, GLEN
Buckhannon

BEGGS, HELEN
Buckhannon

BELL, KENNETH
Bridgeton, N. J.

BENKER, BARBARA
Quaker Hill, Conn.

BENNETT, CARLIS
Buckhannon

BENNETT, JUDITH
South Charleston

BENSON, FRANCES
Baltimore, Md.

BERGDOLL, WAYNE
Paw Paw

BIANCHI, RALPH
Garwood, N. J.

BIGELOW, RICHARD
Bridgeport, Conn.

BIGELOW, SALLY
Dedham, Mass.

Sophomore

Sophomore

Junior

Sophomore

Sophomore

Freshman

Junior

Junior

Sophomore

Junior

Sophomore

Sophomore

Freshman

Freshman

Sophomore

Junior

Junior

Sophomore

Sophomore

Junior

Freshman

Sophomore

Sophomore

Freshman

Junior

Freshman

Junior

Junior





BITZER,
DALE
Rome, N. Y.
Junior

BLACK,
DIANNE
North Reading, Mass.
Sophomore

BLAIR,
CHARLES
Glen Dale
Freshman

BLAKE,
BRENDA
Milton
Freshman

BLAKE,
LOU ELLEN
Oak Hill
Freshman

BLAMBLE,
EUGENE
Vienna
Junior

STEPHEN,
BLAND
Moundsville
Freshman

BLANKENSHIP,
ARLENE
McKeesport, Pa.
Freshman

BLASIER,
MARCIA
Pittsburgh, Pa.
Freshman

BLUBAUGH,
BLAINE
Frostburg, Md.
Freshman

BOGGS,
MACK
Spencer
Freshman

BOGGS,
WANITA
Spencer
Freshman

BOLE,
JUDITH
Marietta, Ohio
Junior

BOLYARD,
ROY, JR.
Charleston
Sophomore

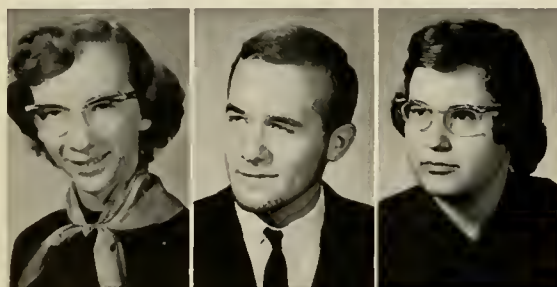

BONAR, PHYLLIS
Morgantown
Junior

BONSALL, ROBERT, JR.
Baltimore, Md.
Freshman

BOOKMAN, JUDITH
Sistersville
Freshman

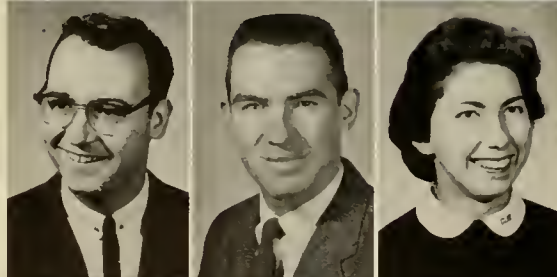

BOORY, PAUL
Swissvale, Pa.
Freshman

BOSTON, DAVID
Sistersville
Junior

BOWERS, CAROLE
Sewickley, Pa.
Freshman

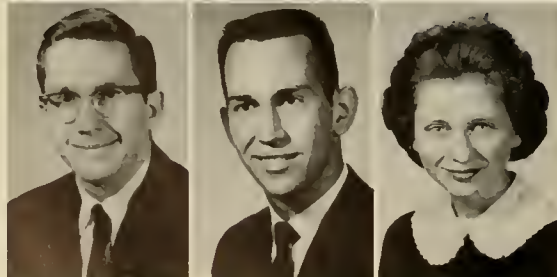

BOYCE, STANLEY
Baltimore, Md.
Freshman

BOYD, CLAY
Portsmouth, R. I.
Sophomore

BOYER, CAROL
Erie, Pa.
Sophomore

UNDERCLASSMEN

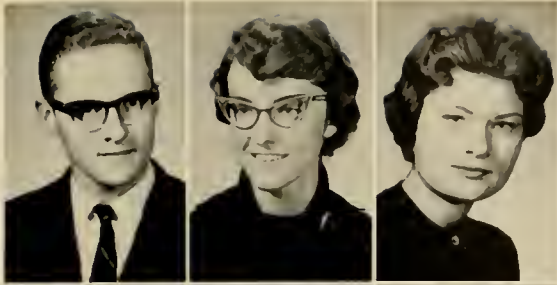

BOYLAN, JOHN A., JR.
Cambridge Springs, Pa.
Sophomore

BRADLEY, CLAIRE
Toms River, N. J.
Sophomore

BRAFFORD, PATRICIA
Needham Heights, Mass.
Freshman



BRENNAN, LYNDA
Huntington Station, N. Y.
Freshman

BREWER, JAMES
Pentress
Freshman

BREWER, JOHN
Arlington, Va.
Junior

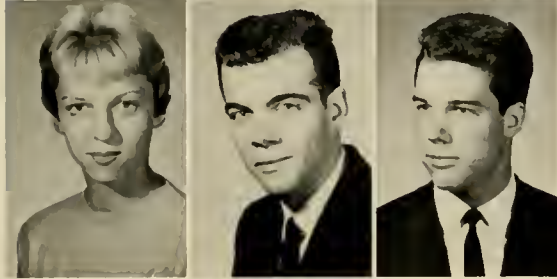

BRIDGEMAN, VIRGINIA
Burt, N. Y.
Freshman

BROBSTON, WILLIAM
Parkersburg
Sophomore

BROGAN, RICHARD
Hillside, N. J.
Sophomore

BROOKS,
DAVID
Buckhannon
Junior

BROOKS,
MILDRED
Mehoopany, Pa.
Freshman

BROUGHTON,
DONALD
Johnstown, Pa.
Junior

BROUGHTON,
JOHN
Hudson, N. Y.
Sophomore

BROUGHTON,
REBECCA
Baltimore, Md.
Junior

BROWN,
DAVID
West Taghkanic, N. Y.
Freshman

BROWN,
EDITH
Hopemont
Freshman

BROWN,
HELEN
Pittsburgh, Pa.
Freshman

BROWN,
LINDA
Charleston
Sophomore

BROWN,
ROGER
Trumbull, Conn.
Sophomore

BUCHANAN,
DOROTHY
Wexford, Pa.
Sophomore

BUCKWORTH,
GERALD
Elkton, Md.
Junior

BUENTING,
DIANE
East McKeesport, Pa.
Junior

BUNNER,
HOBERT
Buckhannon
Freshman



UNDERCLASSMEN

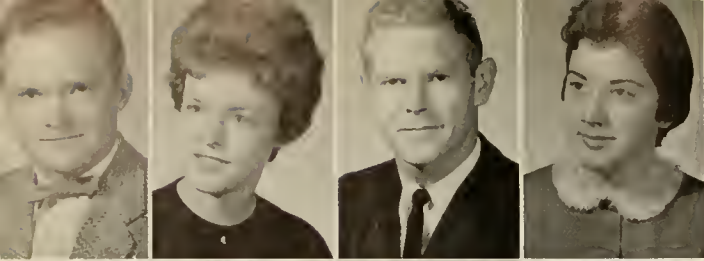

BURATI, STEPHEN
Springfield, Mass. *Sophomore*

BURDETTE, JUDITH
Dunbar *Freshman*

BURGER, FRED, JR.
Gauley Bridge *Junior*

BURNETT, EMMA
Buckhannon *Junior*

BURNS, ANITA
Romney *Freshman*

BURNS, WILLIAM
Hanover, Pa. *Freshman*

BURR, JOHN
Buckhannon *Freshman*

BURSEY, ARTHUR, JR.
Everett, Mass. *Sophomore*

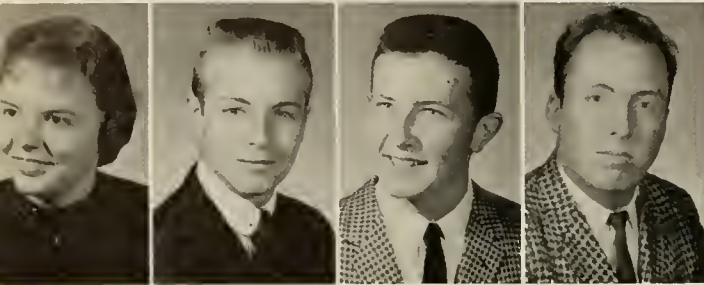

BUTERBAUGH, HELEN
Connellsville, Pa. *Sophomore*

BUTTERFIELD, BRUCE
Buckhannon *Freshman*

BYERLY, PAUL
Bowmansville, N. Y. *Freshman*

CAINELLI, ALICE
North Plainfield, N. J. *Freshman*

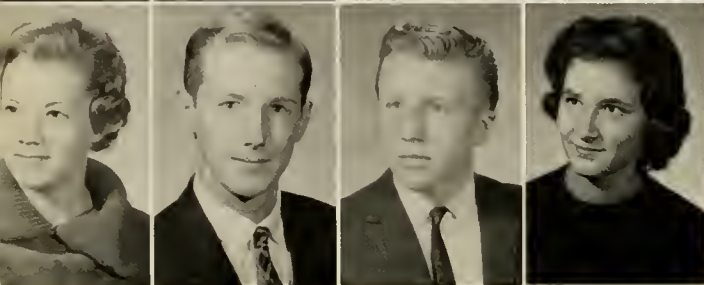

CAMPBELL, CAROL
Buckhannon *Sophomore*

CAMPBELL, DONALD
Chatham, Mass. *Junior*

CAMPBELL, ELIZABETH
Clarksburg *Sophomore*

CANNON, DENNIS
Greenwood, Del. *Junior*

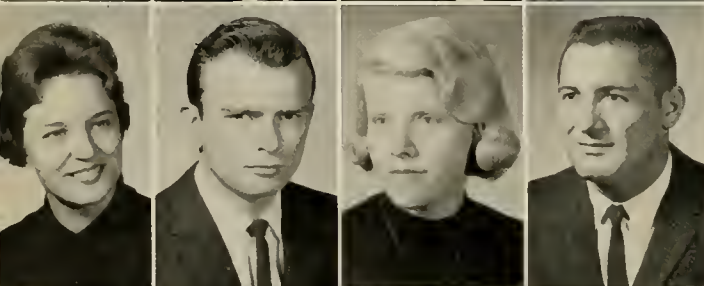

CANOLE, JANE
Reisterstown, Md. *Freshman*

CANTERBURY, WILLIAM
Wayne *Sophomore*

CARDER, KAY
Clarksburg *Sophomore*

CARLEY, GILBERT
North Plainfield, N. J. *Junior*

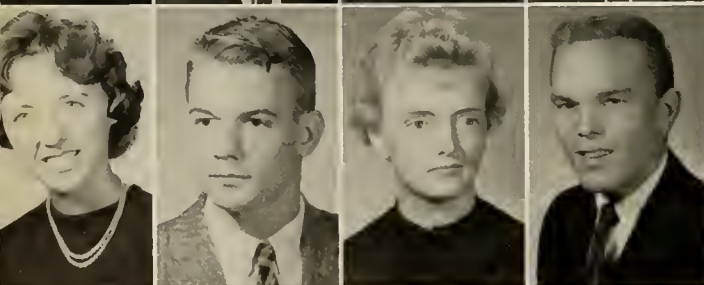

CARLSON, VONDRE
Irwin, Pa. *Freshman*

CARPENTER, KENT
Wheeling *Sophomore*

CARSTENSEN, CALVIN
Easton, Conn. *Freshman*

CARTER, THOMAS
Buckhannon *Sophomore*

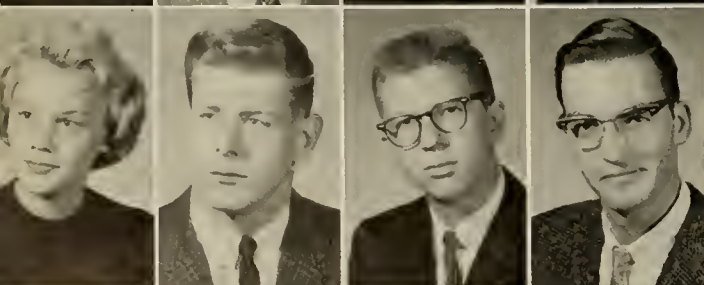

CARUTHERS, BLAINE
Elizabeth, Pa. *Freshman*

CATENA, MICHAEL
Munhall, Pa. *Junior*

CAUDILL, MARY
Beckley *Sophomore*

CAUGHEY, MARGERY
Pittsburgh, Pa. *Freshman*



CHAFFEE, GURDON
Charlton, Mass.

CHAMBERS, ALICE
Martinsburg

CHAPMAN, ANN
Summersville

CHAPMAN, DAVID
Weirton

CHESTER, ANN
Petersburg

CHITTUM, GEORGE, III
Morgantown

CHOTTA, JACK
Pittsburgh, Pa.

CHRISTIAN, LAURIE
Linesville, Pa.

CHRISTIAN, MARTHA
Beckley

CLAIR, DAVID
Front Royal, Va.

CLARK, CHARLOTTE
Buckhannon

CLARK, KIMBERLY
Bay Head, N. J.

CLAY, LOIS
Winchester, Mass.

CLINE, JANICE
Monongahela, Pa.

CLYMANS, DONALD
Shirleysburg, Pa.

COBB, GENE
Lost Creek

COLE, BARBARA
Silver Spring, Ma.

COLE, SANDRA
Wenham, Mass.

COLLINS, SUSAN
Rainelle

COLLINS, WILLIAM
Newton Falls, Ohio

COMBS, KAREN
Clarksburg

CONKER, MARTHA
Charleston

CONNELLY, MARTIN
Clark, N. J.

CONVERSE, FAY
Reading, Mass.

MILLS, MARLO
Lancaster, Ohio

COOK, JAMES
Pittsburgh, Pa.

COOK, JOHN
Woodbridge, Conn.

COOK, PEGGY
Beaver

Freshman

Freshman

Sophomore

Freshman

Sophomore

Sophomore

Junior

Freshman

Freshman

Freshman

Freshman

Freshman

Junior

Sophomore

Sophomore

Freshman

Sophomore

Sophomore

Sophomore

Junior

Sophomore

Sophomore

Freshman





CORNWELL,
DOUGLAS
Milford, Conn.
Sophomore

COSTA,
VERNON
Wellfleet, Mass.
Freshman

COTTRILL,
SHARON
Weston
Junior

COURTNEY,
BARBARA
Park Ridge, N. J.
Freshman

COX,
PATRICIA
South Charleston
Sophomore

CRAWFORD,
JANET
Weston
Freshman

CRAWFORD,
LAURENCE
Perry, N. Y.
Junior

CRAYTON,
CAROL
Kingston, Pa.
Junior

CRAYTON,
JOY
Kingston, Pa.
Junior

CROFUT,
JUDITH
Bethel, Conn.
Freshman

CRONIN,
JAMES
North Adams, Mass.
Freshman

CUMMINGS,
WILLIAM
Amityville, N. Y.
Sophomore

CUNNINGHAM,
WILLIAM
New Martinsville
Freshman

CURTIS,
GERALD
Fairfield, Conn.
Sophomore

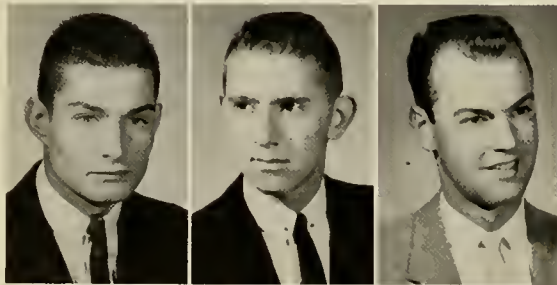

CURTISS, EARLE
Glastonbury, Conn.
Junior

CUTLIP, ROY
Sutton
Junior

DARLING, PETER
Danbury, Conn.
Sophomore



DARRAH, CHLOE
Ashland, Ky.
Freshman

DATCHER, SANDRA
Washington, D. C.
Junior

DAVIDSON, TOM
Cecil, Pa.
Freshman



DAVIS, CAROLYN
Buckhannon
Sophomore

DAVIS, ELEANORE
Parkersburg
Sophomore

DAVIS, NANCY
Pittsburgh, Pa.
Sophomore

UNDERCLASSMEN



DAVY, CHRISTINE
Franklin Square, N. Y.
Freshman

DEALAMAN, HARRY
Endicott, N. Y.
Sophomore

DEAN, NANCY
Taunton, Mass.
Freshman



DeBARR, FREEMAN
Buckhannon
Sophomore

DEEMER, JAMES
Sewickley, Pa.
Sophomore

DeMATTEO, GINO
Plainfield, N. J.
Freshman

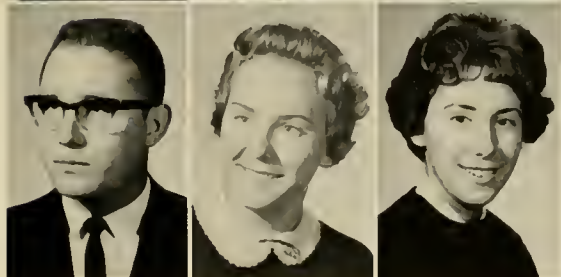

DeMOSS, JAMES
Clarksburg
Sophomore

DENT, PATRICIA
Nutter Fort
Freshman

DeRICK, BARBARA
Kenilworth, N. J.
Freshman

DETWILLER,
BARRY
Baltimore, Ohio
Freshman

DiDARIO,
ATTILIO
Plainfield, N. J.
Junior

DIEHL,
WILLIAM
Norwalk, Conn.
Sophomore

DILLMAN,
RICHARD
Stratford, Conn.
Freshman

DOBBELAAR,
SUSAN
Maplewood, N. J.
Freshman

DOES,
JUNE ANN
Rochelle Park, N. J.
Sophomore

DONOHUE,
JEANNE
West Palm Beach, Fla.
Junior

DONAHUE,
CHRISTINE
Middletown, Conn.
Freshman

DONLEY,
JOHN
Waynesburg, Pa.
Freshman

DORIAN,
GARY
Cranford, N. J.
Sophomore

DOTSON,
KAREN
Summersville
Freshman

DOWNER,
CURTIS
West Boylston, Mass.
Freshman

DRENNAN,
PATRICIA
Grafton
Junior

DUNBAR,
GWEN
Wellesley Hills, Mass.
Junior



UNDERCLASSMEN



- | | |
|--|-----------|
| DUNBAR, SUE
Beckley | Freshman |
| DUNLOP, JUDITH
Pittsburgh, Pa. | Sophomore |
| DUTY, PATRICIA
Oceana | Sophomore |
| DYER, JOAN
South Kortright, N. Y. | Sophomore |
| DYKEMA, MARY
Pittsburgh, Pa. | Freshman |
| DYSON, RONALD
Philadelphia, Pa. | Sophomore |
| EAGIN, CAROL
Wilmington, Del. | Sophomore |
| EAKLE, JAMES
Sutton | Junior |
| EASTMAN, LAWRENCE
Woodcliff Lake, N. J. | Freshman |
| EATON, THOMPSON
Hamburg, N. Y. | Junior |
| ECHOLS, CHARLES
Richwood | Freshman |
| ECKELBERRY, JOHN
Weston, Conn. | Junior |
| EDGELL, ROMIE
Spencer | Sophomore |
| EDISON, PATRICIA
Middletown, Conn. | Junior |
| EDMAN, HARRIETTE
Charleston | Sophomore |
| EDWARDS, JAMES
Easton, Conn. | Freshman |
| ELLIOTT, ROBERT
Fairmont, N. J. | Freshman |
| ELY, CHARLES
McKeesport, Pa. | Freshman |
| EMCH, BECKY
New Martinsville | Freshman |
| EMERY, CHARLES
Buckhannon | Sophomore |
| ENDICOTT, CHARLES, JR.
Canton, Mass. | Sophomore |
| ENGELKE, JOANN
Gettysburg, Pa. | Freshman |
| ENNIS, BRUCE
Dover, Del. | Sophomore |
| ENSLEY, NANCY
Indiana, Pa. | Freshman |
| ENZIE, CAROLYN
Albion, N. Y. | Freshman |
| ERK, BARCLAY
Richmond, Ind. | Sophomore |
| ESPEY, AUDREY
Baltimore, Md. | Freshman |
| EVANS, RHYS
Huntington | Freshman |

FALVEY, FRANK
Boston, Mass.

FARLEY, BONNIE
Baltimore, Md.

FELTHAM, JUDY
South Plainfield, N. J.

FIELDS, MARY
Brooklyn, N. Y.

FISCHER, GEORGE
Succasunna, N. J.

FISHER, NORMA
Gassaway

FITZ, CARL
Neshua, N. H.

FITZGERALD, JUDITH
Buckhannon

Freshman

Freshman

Junior

Sophomore

Junior

Junior

Freshman

Freshman



FITZSIMMONS, DAVID
Pittsburgh, Pa.

FITZWATER, AUDREY
Slatyfort

FLETCHER, HARRY
Camden-on-Gauley

FLORENCE, CHARLES
Parkersburg

Freshman

Freshman

Sophomore

Sophomore



FOGLESONG, CAROLE
Mullens

FORD, STEVE
Marietta, Ohio

FORD, SUE
Baltimore, Md.

FORSHAY, PATRICIA
Millington, N. J.

Sophomore

Junior

Freshman

Freshman



FOSS, ALISON
Norwalk, Conn.

FOX, BECKY
Ravenswood

FRANCE, ANDREW
Middletown, Conn.

FRANZONI, EDWARD
Passaic, N. J.

Freshman

Sophomore

Junior

Junior

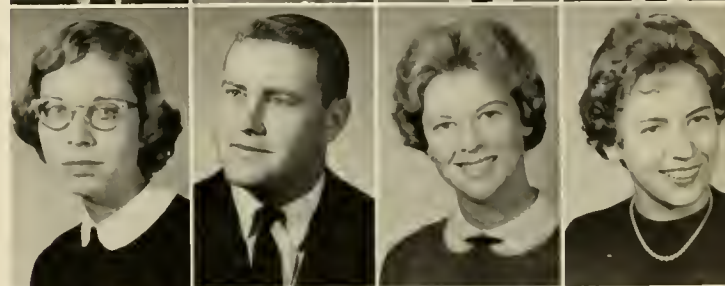

FREDERICKS, JUDITH
Pearl River, N. Y.

FRIDLEY, JAMES
Wardensville

FRIEBERTSHAUSER, KATHLEEN
Wheeling

FRIEND, BILLY
Buckhannon

Sophomore

Sophomore

Freshman

Junior



FRIEND, MICHAEL
Parkersburg

FROMM, RONALD
Short Hills, N. J.

FROST, JUDITH
Clairton, Pa.

FUJIMOTO, EDWARD
Seabrook, N. J.

Freshman

Sophomore

Sophomore

Freshman

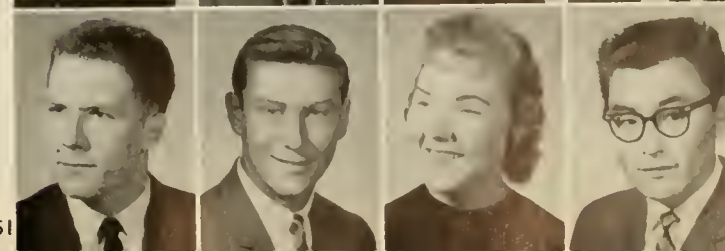

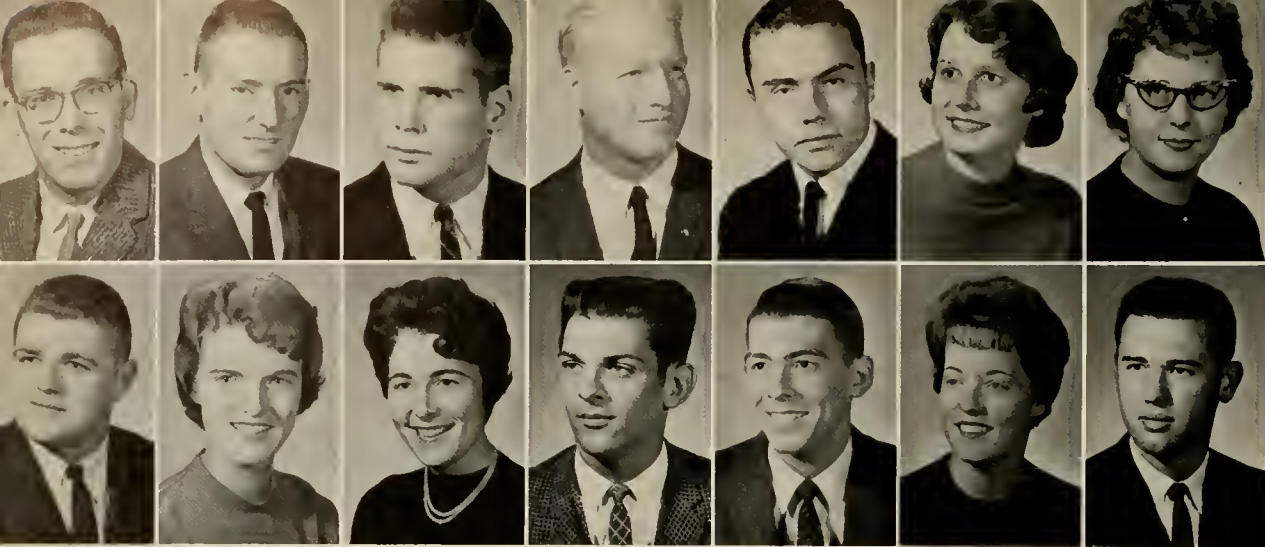

FULLER,
DAVID
West Port, Conn.
Sophomore

FUNK,
JOHN
Clarksburg
Junior

FURBEE,
CHARLES
Clarksburg
Freshman

FURLONG,
STEWART
Gladwynne, Pa.
Sophomore

GAARDER,
JACK
Monmouth Beach, N. J.
Junior

GABLE,
MARILYN
Binghamton, N. Y.
Sophomore

GABRIEL,
SUSANNE
Clarksburg
Freshman

GAGE,
FRED
Pt. Marion, Pa.
Junior

GALLAGHER,
MARTHA
Butler, Pa.
Junior

GALLIFORD,
EVELYN
Pittsburgh, Pa.
Freshman

GALLUPE,
GEORGE
Wheeling
Sophomore

GAMBLE,
JAMES
Claymont, Delaware
Junior

GANT,
NANCY
Parkersburg
Junior

GANTT,
ROBERT
Old Greenwich, Conn.
Junior



GARBER, JOSEPHINE
Warren, Pa.
Junior

STEWART, RICHARD
Washington, Pa.
Junior

GEARTY, SUSAN
Beechhurst, N. Y.
Sophomore

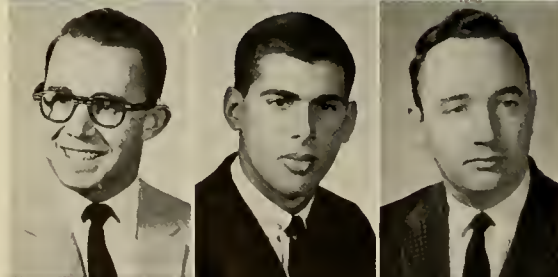

GEIGER, WALTER
Irwin, Pa.
Sophomore

GEORGE, GEORGE
Massapequa, N. Y.
Sophomore

GEORGE, JACK
Baltimore, Md.
Sophomore



GETCH, ROBERTA ANN
Denville, N. J.
Freshman

GILES, LINDA
Baden, Pa.
Freshman

GILKEY, ROBERTA
Marion Center, Pa.
Freshman

UNDERCLASSMEN



GILL, CHARLES
Clarksburg
Freshman

GILLENWATER, ARLENE
Monroeville, Pa.
Freshman

GILLESPIE, ROBERT
North Attleboro, Mass.
Freshman

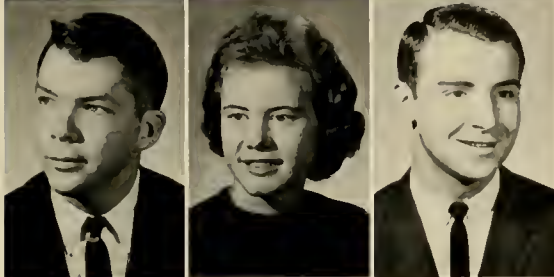

GOLDTHORPE, TED
Charleston
Sophomore

GOODELL, NOLA
Oxford, Mass.
Freshman

GOODRICH, GREG
Pelham, Mass.
Sophomore



GOODWIN, DAVID
McMechen
Sophomore

GOTJEN, ARTHUR
Philippi
Sophomore

GOUVEIA, RANDALL
Taunton, Mass.
Freshman

GRAFINGER, LOUISE
Brownsville, Pa.
Junior

GRANT, CAROLE
Marilla, N. Y.
Freshman

GREEN, MARY
Charleston
Junior

GREENWAY, RONALD
Duquesne, Pa.
Sophomore

GRIFFIN, ANTHONY
Buckhannon
Junior

GRIFFIN, PATRICIA
Buckhannon
Sophomore

GRIFFIN, PAUL
Gardner, Mass.
Junior

GRIFFIN, VIRGINIA
New Martinsville
Junior

GRIFFING, VIRGINIA
Columbus, Ohio
Sophomore

GRINDLE, FAITH
Westernport, Md.
Sophomore

GRITZAN, ROBERT
Munhall, Pa.
Sophomore

GROVES, PHILIP
Buckhannon
Freshman

GRUBB, LaRUE
Swissvale, Pa.
Junior

GUELKER, MARLENE
Wheeling
Junior



UNDERCLASSMEN



- | | |
|---|-----------|
| GUENON, WILLIAM
Greencastle, Pa. | Junior |
| GUILLS, PATRICIA
Lewisburg | Sophomore |
| GUY, ROBERT
Irwin, Pa. | Sophomore |
| HABER, MARILEE
Pittsburgh, Pa. | Freshman |
| HAEFNER, ROBERT
Allendale, N. J. | Sophomore |
| HAGER, GLEN
Council Bluffs, Iowa | Junior |
| HAIGHT, ELIZABETH
East Aurora, N. Y. | Sophomore |
| HALE, ANN
Portland, Conn. | Junior |
| HALKO, KENNETH
Munhall, Pa. | Freshman |
| HALT, CHARLES
Glenshaw, Pa. | Junior |
| HAMILTON, SARAH
Fairmont | Sophomore |
| HAMMEL, KARI
Livingston, N. J. | Freshman |
| HAMNER, ALLEN
Buckhannon | Sophomore |
| HANEY, JACK
Philadelphia, Pa. | Junior |
| HANIFAN, RICHARD
Clarksburg | Freshman |
| HANS, LYNNE
Bridgeport, Conn. | Sophomore |
| HANSEN, ELIZABETH
Long Island, N. Y. | Freshman |
| HANSEN, RICHARD
Holbrook, Mass. | Sophomore |
| HANSEN, RICHARD
Orange, Conn. | Freshman |
| ZICKEFOOSE, INA
Lorentz | Sophomore |
| HANUSEK, BRUCE
Edgewater, N. J. | Sophomore |
| HARDMAN, JOHN
Lorentz | Junior |
| HARDMAN, SONIA
Lorentz | Junior |
| HARDY, JOAN
Skaneateles, N. Y. | Junior |
| HARKINS, MELINDA
Buckhannon | Sophomore |
| HARLOWE, BARBARA
Silver Spring, Md. | Junior |
| HARMAN, JASON
Marydel, Del. | Junior |
| HARMAN, DEANNA
Frederick, Md. | Junior |

HARRIS, CATHERINE
Buckhannon, W. Va.

Freshman

HARRIS, RICHARD
Valley Stream, N. Y.

Freshman

HARRIS, ROBERT
Baltimore, Md.

Freshman

HARRIS, ROSE ANN
Hacker Valley

Junior

HARRISON, BONNIE
Kingston, Pa.

Freshman

HARSHBARGER, RICHARD
Stepney, Conn.

Junior

HART, DONALD
McKeesport, Pa.

Sophomore

HART, THOMAS
Buckhannon

Sophomore

HART, VERNON
Buckhannon

Freshman

HARTLEY, JOHN
Wellsburg

Junior

HARTMANN, LARS
Las Morochas, Zulia-Venezuela

Sophomore

HAWKINS, JAMES
Pittsburgh, Pa.

Junior

HAYDEN, RICHARD
Pittsburgh, Pa.

Freshman

HAYES, LINDA
Salem

Freshman

HEARN, MARJORIE
Summit, N. J.

Freshman

HEATER, SANDRA
Burnsville

Freshman

HEATWOLE, JOHN
Parkersburg

Sophomore

HEBNER, NANCY
Clairton, Pa.

Freshman

HECKMAN, RONALD
Apollo, Pa.

Junior

HEGEMAN, PATRICIA
Glen Ridge, N. J.

Freshman

HELPHENSTINE, LINDA
Waynesburg, Pa.

Sophomore

HENDRICKSON, GEORGE
Bluefield

Sophomore

HENNEN, RITA
Palestine

Junior

HENNRICH, JANET
Charlottesville, Va.

Freshman

HENRY, RICHARD
Stamford, Conn.

Sophomore

HENRY, SUSAN
Easton, Conn.

Junior

HENSLEY, CAROLYN
St. Albans

Freshman

HENSON, GEORGE
Monongahela, Pa.

Freshman





HERNDON,
MARY JO
Buckhannon
Junior

HESS,
AGNES
Malverne, N. Y.
Junior

HESS,
CAROLYN
Pittsburgh, Pa.
Junior

HESS,
NANCY
Dallas, Pa.
Junior

HESS,
SHIRLEY
Bridgeport
Freshman

HEWITT,
WILLIAM
West Middlesex, Pa.
Sophomore

HIGGINS,
THOMAS
Maplewood, N. J.
Junior

HIGH,
NEVA
Charleston
Freshman

HILL,
JEANNE
Baltimore, Md.
Sophomore

HIMES,
KENNETH
Buckhannon
Sophomore

HINES,
SCOTT
Stahlstown, Pa.
Sophomore

HINKLE,
NOVEDA
Lewisburg
Junior

HINKLE,
THOMAS
Wilmington, Del.
Junior

HISER,
ROBERT
Point Marion, Pa.
Junior



HOESEL, EDNA
Maplewood, N. J.
Freshman

HOLLIS, ARDITH
Silver Spring, Md.
Freshman

HOLMBERG, NANCY
Summit, N. J.
Junior

HOLMES, CAROLYN
Trumbull, Conn.
Freshman

HOLSCHUH, LINDA
Westfield, N. J.
Freshman

HOLT, GARY
Cheshire, Conn.
Sophomore

HOLTZWORTH, JOSETTE
Huntington
Sophomore

HOOD, JAMES
Warwood
Junior

HOOVER, CHARLOTTE
Pleasantville, N. Y.
Freshman

UNDERCLASSMEN



HOPKINS, ALICE
Clairton, Pa.
Freshman

HOPKINS, FRANK
Rochester, Pa.
Freshman

HORIE, SANDRA
Pittsburgh, Pa.
Sophomore

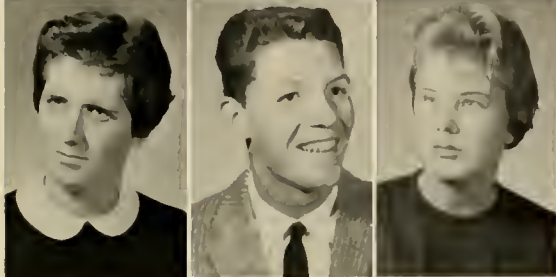

HORNBECK, LINDA
Buckhannon
Junior

HORVAT, RUDY
McMechen
Freshman

HOUSTON, NANCY
Amherst, Mass.
Freshman

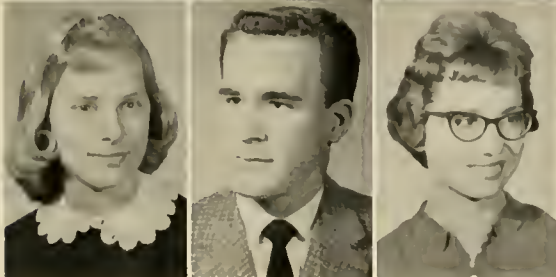

HOWARD, JANE
Cowen
Sophomore

HOWARD, SIDNEY
Brockway, Pa.
Freshman

HOYLMAN, CAROL
Gassaway
Freshman

HUANG, SWEE
Seremban, Malaya
Sophomore

HUCKEL, OLIVER, JR.
Riverside, Conn.
Junior

HUGHES, CAROLE
Pittsburgh, Pa.
Freshman

HUGHES, LYN
Fanwood, N. J.
Freshman

HULL, REMA
Buckhannon
Freshman

HUMPHREYS, CAROL
Endicott, N. Y.
Freshman

HUNTER, STUART
Logan
Junior

HUSK, ARNOLD
Grantsville
Sophomore

HUSTEAD, JOYCE
Uniontown, Pa.
Freshman

HUTCHISON, THOMAS
Monessen, Pa.
Freshman

INGERSOLL, ANTHONY
Hamden, Conn.
Sophomore

INGHAM, JUDITH
Fairfield, Conn.
Freshman

INGRAM, JANET
Parkersburg
Freshman

IRVINE, ARTHUR
Greenwich, Conn.
Freshman



UNDERCLASSMEN



ISAACS, LINDA
Pittsburgh, Pa. *Freshman*

JACKSON, JEANITA
Snowden, Pa. *Freshman*

JANSE, LINDA
Amherst, Mass. *Sophomore*

JARRETT, ROBBIE
Branchland *Sophomore*

JENKINS, CLINTON
Flemington *Freshman*

JENKINS, HARRY
Midland, Md. *Sophomore*

JENKINS, NORMAN
Midland, Md. *Freshman*

JEYNES, RICHARD
Woodbridge, Conn. *Freshman*



JIMISON, DON
Cadiz, Ohio *Freshman*

JOHNSON, ANN
Winthrop, Mass. *Junior*

JOHNSON, AUGUST
Brooklyn, N. Y. *Junior*

JOHNSON, JOAN
Fairfield, Conn. *Sophomore*



JOHNSON, JUDY
Pittsburgh, Pa. *Freshman*

JOHNSON, SANDRA
Lovington, Conn. *Freshman*

JOHNSON, SHARON
South Haven, Mich. *Freshman*

JOHNSON, WILLIAM
Hamden, Conn. *Junior*



JONES, BROOKS
Parkersburg *Junior*

JUNIER, SANDRA
New Bedford, Mass. *Sophomore*

JUSTICE, STANLEY
Dunbar *Freshman*

KAISER, ERNEST
East McKeesport, Pa. *Sophomore*



KAMP, CAROL
Elizabeth, Pa. *Freshman*

KANG, HI KAP
Seoul, Korea *Sophomore*

KAPLAN, ROBERT
Westminister, Md. *Sophomore*

KAPOSTAS, STEVE
Munhall, Pa. *Sophomore*

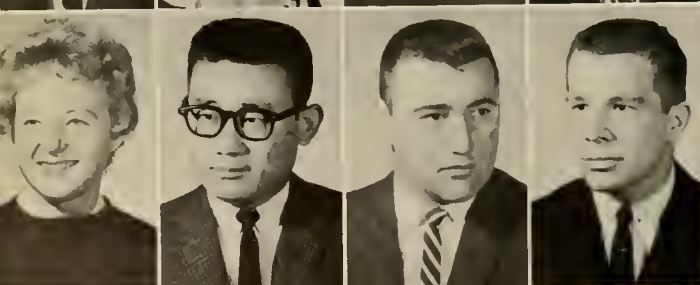

KAPPY, RICHARD
Garwood, N. J. *Junior*

KARICKHOFF, ANITA
Buckhannon *Sophomore*

KARLE, SANDRA
Clark, N. J. *Sophomore*

KARNER, HOWARD
Hillsdale, N. J. *Sophomore*





KRETSCHMER,
ALBERT
Wilmington, Del.
Sophomore

JANET
KUNZ,
Pittsburgh, Pa.
Freshman

LAKE,
SCOTT
Turtle Creek, Pa.
Freshman

L'AMOREAUX,
JOYCE
Elmira, N. Y.
Freshman

LANGFORD,
JUDY
Amherst, Mass.
Sophomore

LANTZ,
DAVID
Princeton, Mass.
Junior

LARABA,
ROBERTA
Manchester, N. H.
Freshman

LARAMORE,
JOSEPH, JR.
Dover, Del.
Junior

LANE,
PARLEY, JR.
Adrian
Freshman

LARSON,
LAWRENCE
West Townsend, Mass.
Sophomore

LAUKUS,
JERRY
Irwin, Pa.
Freshman

LAYFIELD,
LYNN
Buckhannon
Sophomore

LAWRENCE,
JANET
Clairton, Pa.
Freshman

LAWRENCE,
RALPH
Manhasset, N. Y.
Sophomore

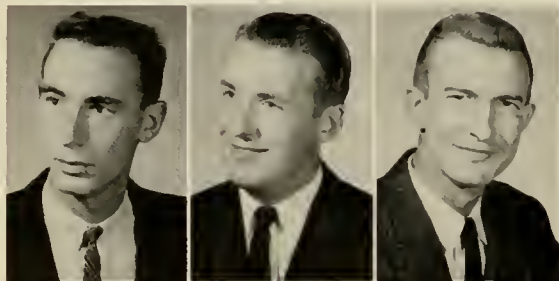

LEACHMAN, WILLIAM
Parkersburg
Sophomore

LEASEBURGE, EMORY
Buckhannon
Sophomore

LEASEBURGE, JAMES
Buckhannon
Junior

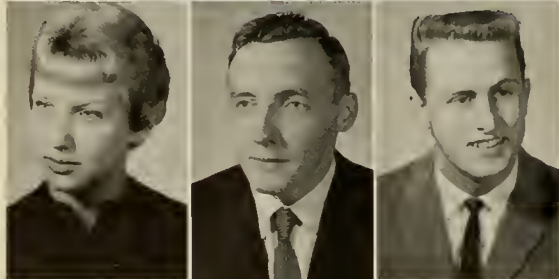

LEATHERS, BARBARA
Massapequa Park, N. Y.
Junior

LEE, HENRY
Oakland, Md.
Junior

LEE, JERRY
Bluefield
Sophomore



LEMAIRE, AL
Holden, Mass.
Freshman

LEONARD, SHIRLEY
Stoughton, Mass.
Freshman

LESSIG, BRUCE
Pen Argyl, Pa.
Freshman

UNDERCLASSMEN



LITTLEFIELD, REED
Westfield, N. J.
Sophomore

LEWIS, KAY
Webster Springs
Sophomore

LEWIS, LETITIA
Newfane, N. Y.
Sophomore

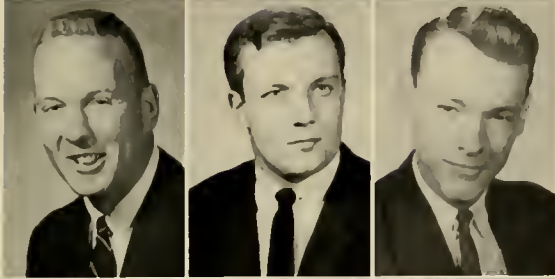

LOBB, JOHN II
West Palm Beach, Fla.
Junior

LOHMAN, GEORGE
Pittsburgh, Pa.
Sophomore

LONGBON, RICHARD
Romney
Junior



LOUDON, KENT
Peapack, N. J.
Junior

LOUGHNER, MICKEY
Jeannette, Pa.
Sophomore

LOWE, JON
Laurel, Del.
Freshman

LUCAS, CAROLYN
South Charleston
Sophomore

LUSCOMBE, EARLE
Wellfleet, Mass.
Freshman

LUTES, ROY
Elizabeth, Pa.
Freshman

LUY, THOMAS
Johnstown, Pa.
Junior

LYNDE, TYLER
Massapequa, N. Y.
Sophomore

MacGREGOR, GAIL
Baltimore, Md.
Sophomore

McBRAYER, JACQUELINE
St. Albans
Freshman

McCLELLAN, GRACE
Averill Park, N. Y.
Freshman

McCLOURE, ALAN
Newfane, N. Y.
Sophomore

McCONNELL, SAMUEL
Coraopolis, Pa.
Sophomore

McCOY, SANDRA
Buckhannon
Sophomore

McCUNE, JUDSON
McKeesport, Pa.
Freshman

McCUSKEY, MARTHA
Parkersburg
Sophomore

McCUTCHEON, LORETTA
Reedy
Sophomore



UNDERCLASSMEN



McDONOUGH, ELIZABETH
Charleston *Sophomore*

McELFISH, SHARON
Cumberland, Md. *Freshman*

McGRATH, RICHARD
Pittsburgh, Pa. *Sophomore*

McGREGOR, VENLEY
Glen Aubrey, N. Y. *Freshman*

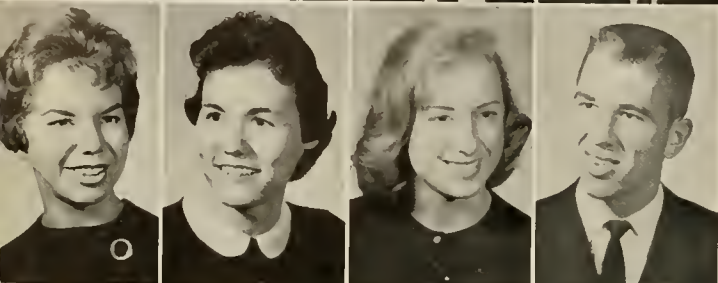

McGUIRE, TERRIE
Ellenville, N. Y. *Freshman*

McKIBBEN, BRENDA
Parkersburg *Junior*

McLARDY, VIRGINIA
Valley Stream, N. Y. *Freshman*

McMILLION, ARDETH
Wheeling *Junior*



McMULLIN, JANICE
Parkersburg *Freshman*

McTAGGART, WILLIAM
Clairton, Pa. *Junior*

McVETTY, GEORGE
Carle Place, N. Y. *Freshman*

McVITTY, ARTHUR
Mount Vernon, N. Y. *Sophomore*

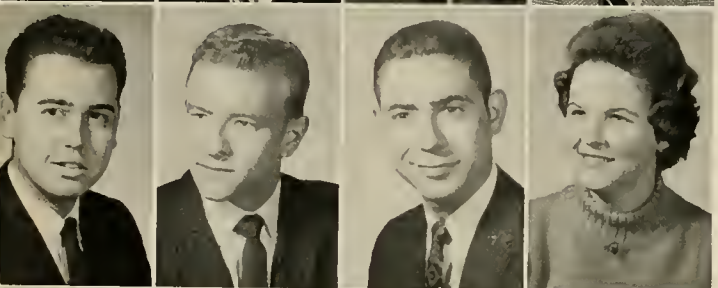

MADDALONE, HENRY
Park Ridge, N. J. *Freshman*

MAGNUSON, GLENN
Trumbull, Conn. *Junior*

MANNINO, ALDO
Bridgeport, Conn. *Sophomore*

MARION, CHRIS
Beechhurst, N. Y. *Freshman*



MARKEY, WILLIAM
Silver Spring, Md. *Freshman*

MARKS, DAVID
Millburn, N. J. *Junior*

MARKS, DONALD
Vincent, Ohio *Freshman*

MARRACCINI, RAYMOND
Elizabeth, Pa. *Freshman*

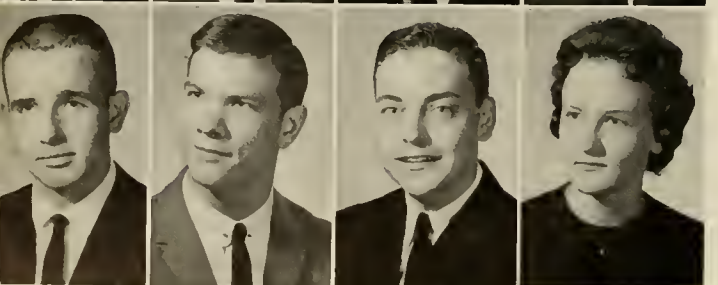

MARSH, JAMES
Webster Springs *Freshman*

MARSHALL, JAMES
Tidioute, Pa. *Freshman*

MARTIN, CHARLES
Petersburg *Freshman*

MARTIN, LOIS
Buckhannon *Freshman*

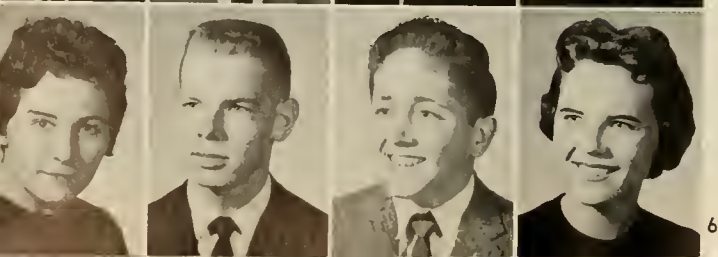

MARTY, NANCY
Greenville, Ohio *Junior*

MASMAN, ELLIOTT
Falconer, N. Y. *Junior*

MASON, BURTON
Amityville, N. Y. *Freshman*

MASON, SUE
Summersville *Sophomore*

MASON, WILLIAM
Amityville, N. Y.

Junior

MASTER, ANUPUM
Baroda, India

Junior

MATEJ, GARFIELD, JR.
Clairton, Pa.

Sophomore

MARUCA, ROBERT
Adrian

Sophomore

MATTSON, PHYLLIS
Weston

Junior

MAYFIELD, SUSAN
Bridgeport

Sophomore

MAYERS, JAMES
Flushing, N. Y.

Sophomore

MENARD, DWIGHT
Wheeling

Freshman

MEREDITH, NINA
Clarksburg

Freshman

MESSENGER, DORISLEE
Reader

Freshman

MEYERS, RICHARD
Arlington, Va.

Freshman

MILBY, DIANNE
Washington, D. C.

Sophomore

MILLER, CHARLES
Brockway, Pa.

Sophomore

MILLER, HAROLD
Plainfield, N. J.

Sophomore

MILLER, JAMES
Parkersburg

Junior

MILLER, ROBERT E.
Stewartstown, Pa.

Junior

MILLER, ROBERT W.
Homestead, Pa.

Sophomore

MILLER, WILLIAM
Adams, Mass.

Junior

MILLS, BARRY
Lebanon, N. J.

Freshman

MILLS, DAVID
Lebanon, N. J.

Junior

MISTRETTA, JOSEPH
Manchester, Conn.

Freshman

MITCHELL, CAROLE
Endicott, N. Y.

Freshman

MOBERLY, JACK
Cumberland, Md.

Freshman

MOCK, WILLIAM
Verona, Pa.

Junior

MOODY, JAMES
Seth

Freshman

MOFFATT, RICHARD
Wyoming, Pa.

Freshman

MONICH, CAROL
Bristol, Conn.

Sophomore

MONTGOMERY, LEONARD
Chillicothe, Ohio

Freshman





MOORE,
LOIS
Lewisburg
Freshman

MOORE,
MARY
Buckhannon
Sophomore

MOORE,
ROBERT
Silver Spring, Md.
Freshman

MOORE,
WADE
Marianna, Pa.
Sophomore

MOORE,
WILLIAM
Miami, Fla.
Sophomore

MORAN,
STEPHEN
Hasbrouck Hts., N. J.
Freshman

MORFOOT,
DONNA
Narberth, Pa.
Junior

MORGAN,
BETH
Charleston
Junior

MORGAN,
RICHARD
Charleston
Junior

MORGAN,
WILLIAM
Belle Vernon, Pa.
Freshman

MORGAN,
WILLIAM
Ridgewood, N. J.
Junior

MORITA,
HARVEY
Seabrook, N. J.
Freshman

MORRISON,
MARY
Clarksburg
Sophomore

MORRISON,
RICHARD
Easthampton, Mass.
Junior



MOSHER, CAROL
Swanser, Mass.
Freshman

MOTT, CARL
Philadelphia, Pa.
Junior

MOWRY, JOAN
Clairton, Pa.
Freshman

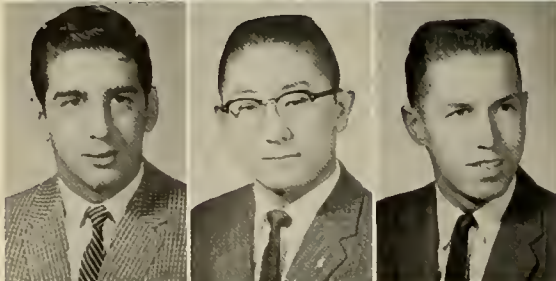

MUCHECK, THOMAS
Wheeling
Freshman

MUKODA, RAY
Seabrook, N. J.
Sophomore

MULLEN, EDWARD
Oakland, N. J.
Freshman

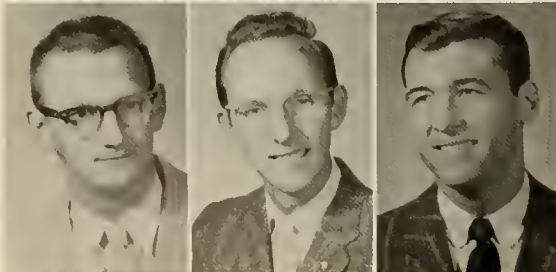

MUNDY, DAVID
Potsdam, N. Y.
Freshman

MUNYON, DAVE
Genesee, Pa.
Freshman

MURPHY, CHARLES, JR.
Califon, N. J.
Junior

UNDERCLASSMEN

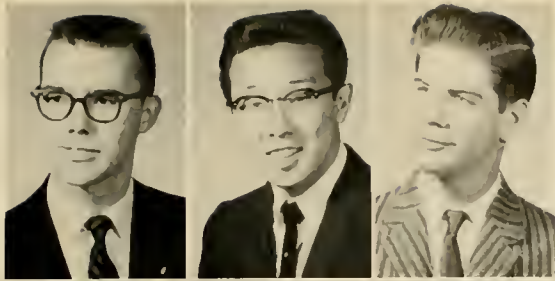

MURPHY, DAVID
Grafton
Sophomore

NAKAI, CHESTER
Seabrook, N. J.
Freshman

NEILL, ROBERT
Pittsburgh, Pa.
Freshman

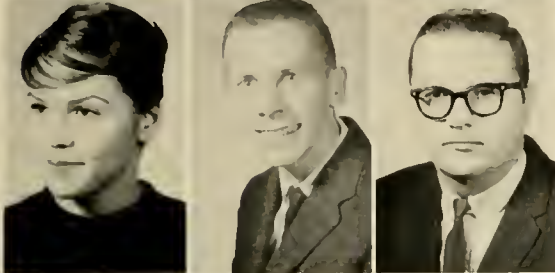

NELSON, LYNNE
Brooklyn, N. Y.
Freshman

NELSON, ROBERT
Clarksburg
Sophomore

NESBITT, WILLIAM
Litchfield, Conn.
Sophomore



NEWBROUGH, SEYMOUR
Clarksburg
Sophomore

NEWKIRK, DAVID
Schenectady, N. Y.
Junior

NINNIS, JAMES
Clifton, N. J.
Junior

NOBLE, MARGARET
Beckley
Freshman

NOEL, WILLIAM
Hagerstown, Md.
Junior

NOFFSINGER, LYNN
Charleston
Freshman

NOROSKI, RAYMOND
Munhall, Pa.
Freshman

NOVEY, JANE
Stratford, Conn.
Freshman

NUTTING, ROBERT
Wilmington, Del.
Sophomore

NYE, JOHN
Baaceville, Ohio
Sophomore

O'BRIEN, JANE
Buckhannon
Sophomore

ODOM, PATRICIA
Washington, D. C.
Freshman

OERTEL, ROBERT
Syracuse, N. Y.
Sophomore

OKAMOTO, TAKESHI
Seabrook, N. J.
Freshman

OLIVER, LYNNE
Plainfield, N. J.
Freshman

OLNEY, THOMAS
Naples, N. Y.
Sophomore

OLSEN, ERIC
Wilton, Conn.
Sophomore



UNDERCLASSMEN



- | | |
|---|------------------|
| OURS, RUTHALEE
Buckhannon | <i>Freshman</i> |
| OWEN, JAMES
Spencer | <i>Sophomore</i> |
| OWEN, WILLIAM
Pittsburgh, Pa. | <i>Freshman</i> |
| PACKARD, MARTHA
Brockton, Mass. | <i>Junior</i> |
| PARKER, HERBERT
Quinwood | <i>Junior</i> |
| PARKER, NELSON
Charleston | <i>Sophomore</i> |
| PARRILLA, JOHN
Brooklyn, N. Y. | <i>Junior</i> |
| PARSONS, LUCRETIA
Ankara, Turkey | <i>Junior</i> |
| PARTICELLI, JOHN
Riverside, Conn. | <i>Sophomore</i> |
| PASTORE, NICHOLAS
Derby, Conn. | <i>Junior</i> |
| PEARCE, DANIEL
Westfield, N. J. | <i>Sophomore</i> |
| PEARSON, JOHN
Hazardville, Conn. | <i>Junior</i> |
| PENDELL, JACK
Bridgewood, N. J. | <i>Freshman</i> |
| PENN, GARY
Dunbar | <i>Junior</i> |
| PENWELL, DANIEL
Miamisburg, Ohio | <i>Sophomore</i> |
| PERKINS, DAVID
Smoot | <i>Sophomore</i> |
| PETERS, ROBERT
Winfield Park, N. J. | <i>Sophomore</i> |
| PETERSEN, BARBARA
Rumson, N. J. | <i>Junior</i> |
| PETERSON, LOWELL
Weston | <i>Freshman</i> |
| PETERSON, JANICE
McKeesport, Pa. | <i>Freshman</i> |
| PHILLIPS, GLENN
Buckhannon | <i>Sophomore</i> |
| PHILLIPS, JOYCE
Buckhannon | <i>Freshman</i> |
| PHILLIPS, LAWRENCE
Buckhannon | <i>Junior</i> |
| PIAZZA, ROBERT
Bridgeport, Conn. | <i>Junior</i> |
| PICCOLI, JAMES
Franklin Lakes, N. J. | <i>Sophomore</i> |
| PILE, FRANK
Dunbar | <i>Freshman</i> |
| PINNELL, JAMES
French Creek | <i>Junior</i> |
| PITTMAN, RALPH
Independence, Pa. | <i>Freshman</i> |

PITTMAN, WILLIAM
Baltimore, Md.

PLANSOEN, DONNA
Pompton Plains, N. J.

PLETCHER, DAVID
Stahistown, Pa.

POGUE, GEORGIA
Trafford, Pa.

POLHEMUS, JOHN
Upper Nyack, N. Y.

POND, VIRGINIA
S. Attleboro, Mass.

PORTER, JEAN
Wilton, Conn.

POWELL, HAYDEN
Buckhannon

POWELL, LALA
Buckhannon

POWELL, WILLIAM
Penn Hills, Pa.

PRESLEY, JOHN
New Milford, Conn.

PRESSLAFF, RONALD
Woodmere, N. Y.

PRICE, SANDRA
Parkersburg

PUTNAM, ARTHUR
Arnold, Md.

PUTNAM, WENDY
Bethesda, Md.

QUATTRONE, KATHRYN
Gallatin, Pa.

QUILLEN, JOHN
Lewes, Del.

RALL, EUGENE
Munhall, Pa.

RAMEY, LINDA
Parkersburg

RANDOLPH, JOAN
Wheeling

RANSOM, JEANNE
Moundsville

RANSOM, KERWIN, JR.
St. Albans

RAPKING, MORRELL, JR.
Good Hope

RAPP, JOYCE
California, Pa.

RARDON, LINDA
Parkersburg

REAM, LYNDA
Roscoe, Pa.

RECTOR, ROBERT
Buckhannon

REEVES, HOWARD
Bangor, Pa.

Junior

Freshman

Junior

Freshman

Sophomore

Sophomore

Sophomore

Junior

Sophomore

Freshman

Freshman

Freshman

Sophomore

Freshman

Sophomore

Freshman

Junior

Junior

Junior

Junior

Junior

Freshman

Junior

Freshman

Sophomore

Freshman

Sophomore

Sophomore





REGER,
ROBERT, JR.
Buckhannon
Freshman

REINER,
JANET
Morgantown
Freshman

REITZ,
BARBARA
DuBois, Pa.
Sophomore

RELYEA,
CAROL
Beechhurst, N. Y.
Freshman

REPPERT,
JERRY
McLean, Va.
Sophomore

REYNOLDS,
GERALD
Charleston
Junior

RHODES,
WILLIAM
Pittsburgh, Pa.
Freshman

RICHARDSON,
RACHEL
North Plainfield, N. J.
Sophomore

RICHMOND,
PETER
West Hartford, Conn.
Junior

RIFFE,
LYNDA
Parkersburg
Freshman

RIFFLE,
JOYCE
Parkersburg
Freshman

RIGHTMIRE,
CHARLES
Elkins
Freshman

RINGER,
JUANITA
Rockwood, Pa.
Freshman

ROBERTSON,
WILLIAM
Mullens, W. Va.
Sophomore

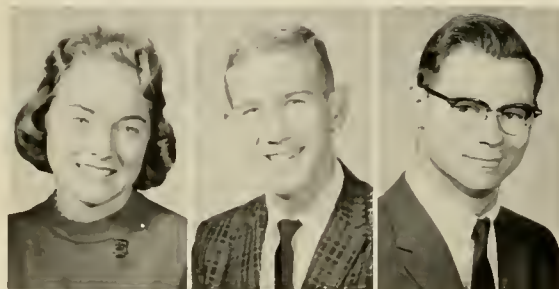

ROBINSON, PATRICIA
Vineland, N. J.
Freshman

RODDY, RICHARD
Butler, Pa.
Freshman

ROGEL, JEREMY
Hastings-on-Hudson, N. Y.
Junior

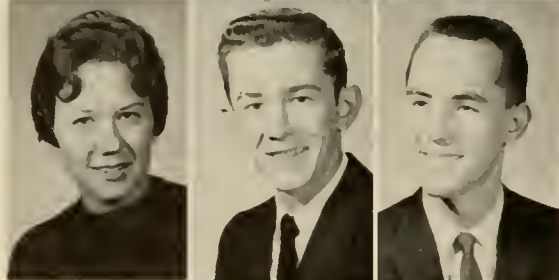

ROGERS, SUSAN
Arlington, Va.
Sophomore

ROHR, RONDEL
Weston
Freshman

ROKOSNY, GARY
Clark, N. J.
Sophomore

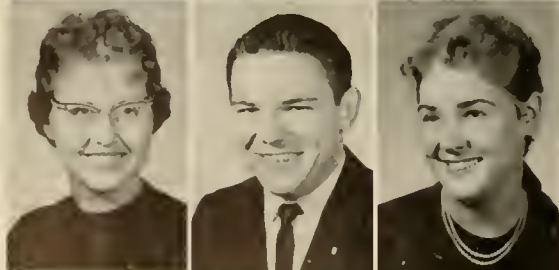

ROLLINS, SUE
Wheeling
Junior

ROSE, SCOTT
Charleston
Junior

ROSS, ANNE
Silver Springs, Md.
Sophomore

UNDERCLASSMEN

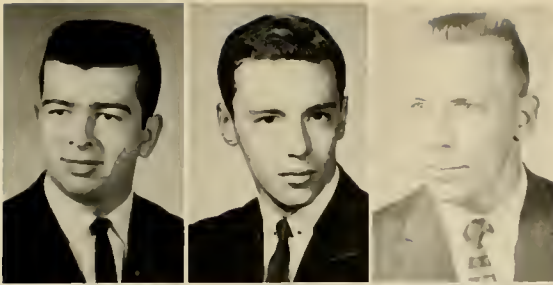

ROSS, WILLIAM
Buckhannon
Sophomore

ROSSI, CHARLES
Uniontown, Pa.
Sophomore

ROUSH, BENJAMIN
West Columbia
Junior

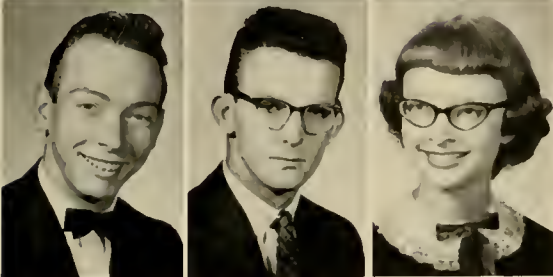

ROWAN, DARWOOD
Mabie
Freshman

ROY, RICHARD
Basking Ridge, N. J.
Junior

ROYSE, LINDA
Ravenswood
Sophomore



ROYSE, ANN
Baltimore, Md.
Freshman

RUDDEN, JOAN
South Yarmouth, Mass.
Sophomore

RUEMELI, HENRY
Wenonah, N. J.
Freshman

RUMBAUGH, ERNEST
Ellwood City, Pa.
Sophomore

RUSS, JOHN
Pittsburgh, Pa.
Freshman

RYCROFT, RONALD
Buffalo, N. Y.
Freshman

SAMS, PAUL
Youngwood, Pa.
Freshman

SANDS, EDWARD
Hastings
Freshman

SALISBURY, DAVID
St. Albans
Freshman

SAXMAN, NOREEN
Bradenville, Pa.
Freshman

SCHEHL, EDWARD
Weirton
Freshman

SCHENERLEIN, PATRICIA
Wheeling
Junior

SCHOONOVER, ALAN
Woodbridge, N. J.
Freshman

SCHRECKER, KAY
Natrona Heights, Pa.
Freshman

SCHUCKERS, SALLY
Reynoldsville, Pa.
Freshman

SCHWEITZER, RONALD
Baltimore, Ohio
Freshman

SCOTT, HILDA
Buckhannon
Freshman



UNDERCLASSMEN



SCOTT, JOHN
Buckhannon *Freshman*

SCOTT, LORNA
Clairton, Pa. *Freshman*

SEALS, FRANK
Whitehouse, N. J. *Freshman*

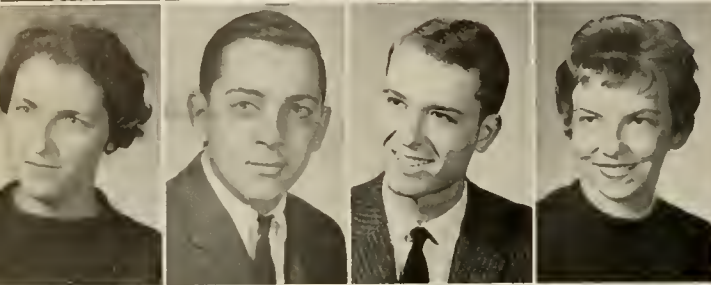

SERACK, DARLENE
Bridgeport *Sophomore*

SESSIONS, MARION
Bristol, Conn. *Junior*

SHAMEY, ROBERT
Ligonier, Pa. *Junior*

SHAW, ARNOLD
Clearfield, Pa. *Junior*

SHAW, JANE
Wexford, Pa. *Sophomore*

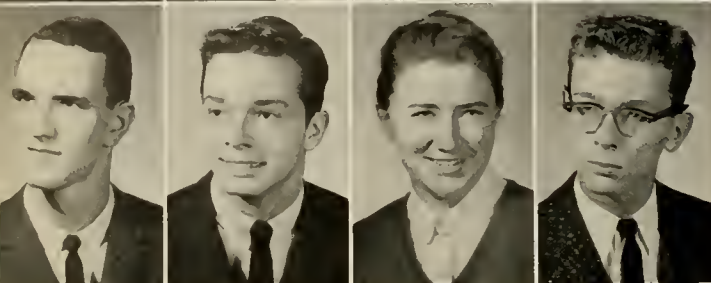

SHEPHERD, DAVID
Morgantown *Freshman*

SIEMERING, LOUIS
Darien, Conn. *Freshman*

SIMMONS, PATRICIA
Marlinton *Sophomore*

SIMON, MILSTEAD
Point Marion, Pa. *Freshman*



SIMONS, KATHY
Buckhannon *Freshman*

SIPE, LOYAL
Latrobe, Pa. *Junior*

SISSON, JACK
Wheeling *Freshman*

SLIVINSKI, STANLEY
Batavia, N. Y. *Freshman*



SMARTT, WILLIAM
Brooklyn, N. Y. *Freshman*

SMAY, HOWARD
Sarver, Pa. *Sophomore*

SMITH, BEVERLY
Phoenixville, Pa. *Junior*

SMITH, BONNIE
Stoughton, Mass. *Freshman*



SMITH, DONALD
Silver Creek, N. Y. *Freshman*

SMITH, FRANCES
South Charleston *Sophomore*

SMITH, KAY
Fairmont *Freshman*

SMITH, SUE
Clarksburg *Sophomore*



SMITH, WILLIAM
Clairton, Pa. *Freshman*

SNYDER, ALLAN
Baltimore, Md. *Junior*

SNYDER, SUZANNE
Pittsburgh, Pa. *Freshman*

SOREMEKUN, MAURICE
Nigeria, West Africa *Junior*

SPAHLINGER, FRED
 Braceville, Ohio
 SPRAGUE, JANET
 Reynoldsville, Pa.
 STAGER, RICHARD
 Nutley, N. J.
 STAGG, EVELYN
 Cos Cob, Conn.
 STARKEY, CHARLES
 Clarksburg
 STARLING, LORETTA
 Parkersburg
 STARLING, SAMUEL
 Parkersburg
 STATON, JOHN
 Vienna

 STEAHLY, CAROLYN
 St. Albans
 STEARN, ANTHONY
 Roosevelt, N. Y.
 STEMPLE, RICHARD
 Webster Springs
 STEPHENSON, GERRY
 Ravenswood

 STEVENS, DAVID
 Johnstown, N. Y.
 STEVENSON, ALLAN
 Chelsea, Mass.
 STICKLE, CHARLES
 Clairton, Pa.
 STIMAKER, BENNY
 Pittsburgh, Pa.

 STINSON, JACK
 Wareham, Mass.
 STOCKTON, DAVE
 Cochran, Pa.
 STOCKTON, DIANE
 Cochran, Pa.
 STONE, BARBARA
 Fayetteville

 STOUFFER, JANICE
 Baden, Pa.
 STRATTON, ROBERTA
 Endicott, N. Y.
 STROHM, PHILIP
 Prospect Park, Pa.
 STUART, DICE
 Morgantown

 STURM, HENRY
 Buckhannon
 SUETER, ROBERT
 Parsippany, N. J.
 SULLIVAN, MICHAEL
 New Canaan, Conn.
 SURBER, CHARLENE
 Ronceverte

Freshman
 Freshman
 Freshman
 Sophomore
 Sophomore
 Junior
 Junior
 Freshman

 Freshman
 Freshman
 Junior
 Freshman

 Sophomore
 Junior
 Freshman
 Freshman

 Junior
 Freshman
 Freshman
 Junior

 Freshman
 Sophomore
 Junior
 Freshman

 Sophomore
 Sophomore
 Sophomore
 Freshman





SUTTON,
PATTY
South Charleston
Sophomore

SWANGO,
NANCY
St. Albans,
Freshman

SZUMINSKI,
CARYLE
Erie, Pa.
Sophomore

TACY,
JIMMIE
Mill Creek
Junior

TAYLOR,
BARBARA
Auburn
Freshman

TAYLOR,
EDGAR
Clairton, Pa.
Freshman

TAYLOR,
FREDERICK
Greensburg, Pa.
Freshman

TAYLOR,
GAIL
Silver Spring, Md.
Freshman

TAYLOR,
RUTHINE
Buckhannon
Sophomore

TEAF,
ADRIAN
Newtown Square, Pa.
Junior

TEETS,
JOHN
Buckhannon
Sophomore

TENNEY,
DARREL
Buckhannon
Freshman

TENNEY,
JOHN
Boston, Mass.
Junior

TENNEY,
LARRY
Buckhannon
Freshman



TERRY, LINDA
Springfield, Va.
Freshman

THOMAS, DONNA
Pittsburgh, Pa.
Junior

THOMAS, EVAN
Belle Vernon, Pa.
Freshman

THORNTON, MILDRED
Jackson, Ohio
Freshman

TIMKO, EDWARD
Duquesne, Pa.
Junior

TITCHENAL, NANCY
Clarksburg
Junior

TINSTMAN, JOHN
New Kensington, Pa.
Junior

TOBIAS, BRUCE
Woodbridge, N. J.
Junior

TOMBLYN, LANA
Buckhannon
Freshman

UNDERCLASSMEN



TOMLINS, GEORGE
Irwin, Pa.
Junior

TONKINSON, KEN
Pond Eddy, N. Y.
Junior

TOOTHMAN, SUE
Bridgeport
Sophomore

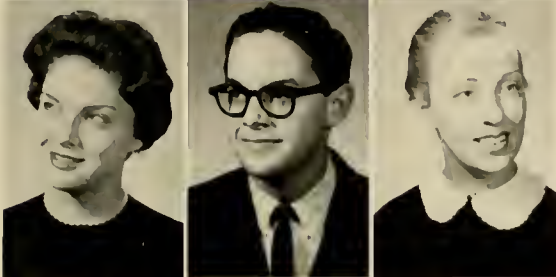

TOURTELLOTTE, CAROL
Haddonfield, N. J.
Freshman

TREIBLE, KIRK
Newton, N. J.
Sophomore

TUCKER, ELLEN
Baltimore, Md.
Freshman



TUCKER, TERRY
Martinsburg
Sophomore

TUCKER, WILLIAM
Morgantown
Junior

TURNER, MOLLY
Pleasantville, N. Y.
Freshman

TURNER, ROBERT
Clarksburg
Junior

TWEEDY, JOHN
Tarenton, Mass.
Freshman

UMSTOT, EDWARD
Oakland, Md.
Freshman

UNDERHILL, GWEN
East Longmeadow, Mass.
Sophomore

UNDERWOOD, DONALD
Mabscott
Junior

URBAN, THOMAS
Mount Pleasant, Pa.
Sophomore

URISH, GERALD
McKeesport, Pa.
Junior

URSAKI, GEORGE
Bridgeport, Conn.
Sophomore

VALLETTE, ROBERT
North Attleboro, Mass.
Sophomore

VanMETRE, EDWARD
Martinsburg
Freshman

VAUGHAN, GERALDINE
Newark, Del.
Freshman

VECCHI, JOAN
Wareham, Mass.
Freshman

VEST, MARY ALICE
Maxwelton
Sophomore

VOGT, WILLIAM
Munhall, Pa.
Junior



UNDERCLASSMEN



VOITELLE, ELAINE
Lost Creek *Freshman*

WADE, CAROL
Buckhannon *Sophomore*

WAGNER, HUGHES
Springfield, Mass. *Freshman*

WAGONER, ANNA
Beaver Falls, Pa. *Junior*

WALKER, KENNY
Clairton, Pa. *Freshman*

WALKER, WILLIAM
Mount Airy, Md. *Junior*

WALTER, RICHARD
North Plainfield, N. J. *Sophomore*

WALZ, WALTRAUD
Basle, Switzerland *Junior*



WAMSLEY, SANDRA
Buckhannon *Freshman*

WARD, BARBARA
Mt. Clare *Junior*

WARD, JUDITH
Buckhannon *Freshman*

WARNER, JOHN
Hagerstown, Md. *Freshman*



WARNER, MARTIN
Buckhannon *Junior*

WAROBLAK, TED
Clarksburg *Junior*

WARREN, DONALD
West Springfield, Mass. *Freshman*

WARRINER, JOY
Milford, Mass. *Freshman*



WATATUA, SOLOMON
Kenya, East Africa *Junior*

WATKINS, LYNNE
Kingston, Pa. *Freshman*

WATSON, BARBARA
New Castle, Pa. *Sophomore*

WATSON, EDWARD
Pine Grove *Junior*



WATSON, MIKE
Warren, Ohio *Sophomore*

WATTERSON, CLIFF
Pittsburgh, Pa. *Junior*

WATTS, RANDALL
Ellamore *Sophomore*

WAUGH, NANCY
Buckhannon *Sophomore*

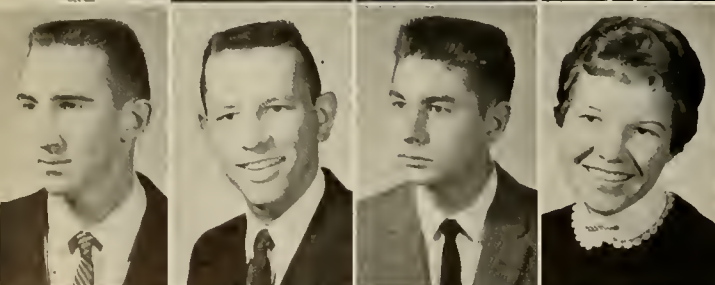

WAY, MARY
White Sulphur Springs *Freshman*

WEAVER, DAVID
Grafton *Junior*

WEBBER, THOMAS
Amherst, Mass. *Sophomore*

WEBSTER, WALTER
Ridgewood, N. J. *Junior*

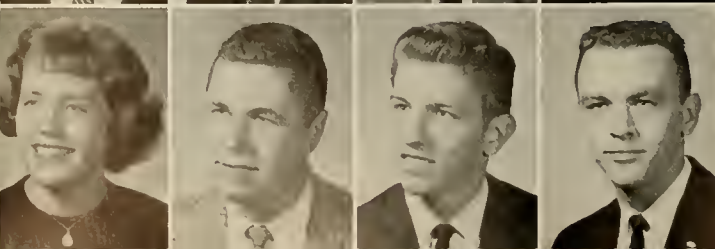

WELLS, MILDRED
Arlington, Va.

WESCOE, CAROLYN
High Bridge, N. J.

WESNER, MARVA
Almonesson, N. J.

WEST, LARRY
Buckhannon

WEST, PRISCILLA
Point Marion, Pa.

WEST, ROSALEE
Buckhannon

WESTFALL, DAVID
Buckhannon

WESTFALL, JAMES
Buckhannon

WESTFALL, KAREN
Buckhannon

WESTFALL, LINDA
Buckhannon

WESTFALL, MARILYN
Buckhannon

WHEELER, MARILYN
Hackettstown, N. J.

WHITCOMB, MARTHA
South Hadley, Mass.

WHITE, JAMES
Massapequa, N. Y.

WHITE, ROBERT
Milford, Conn.

WHITE, ROGER
Gardner, Mass.

WHITEFIELD, BARBARA
Baden, Pa.

WHITESCARVER, KAREN
Buckhannon

WHITNEY, ANN
Needham, Mass.

WHITNEY, JOANNE
Franklin, N. Y.

WIDMAN, ALICE
Parkersburg

WILBUR, ROYAL
Yantic, Conn.

WILES, SHARON
Buckhannon

WILFONG, JACK
Buckhannon

WILLARD, RUSSELL
Utica, N. Y.

WILLIAMS, JANE
St. Marys

WILLIAMS, CAROL
Buckhannon

WILLIAMS, LOUWANA
Junior

Freshman

Sophomore

Freshman

Junior

Sophomore

Junior

Freshman

Junior

Freshman

Junior

Freshman

Sophomore

Junior

Junior

Junior

Junior

Junior

Freshman

Sophomore

Sophomore

Freshman

Sophomore

Freshman

Junior

Sophomore

Freshman

Junior

Freshman



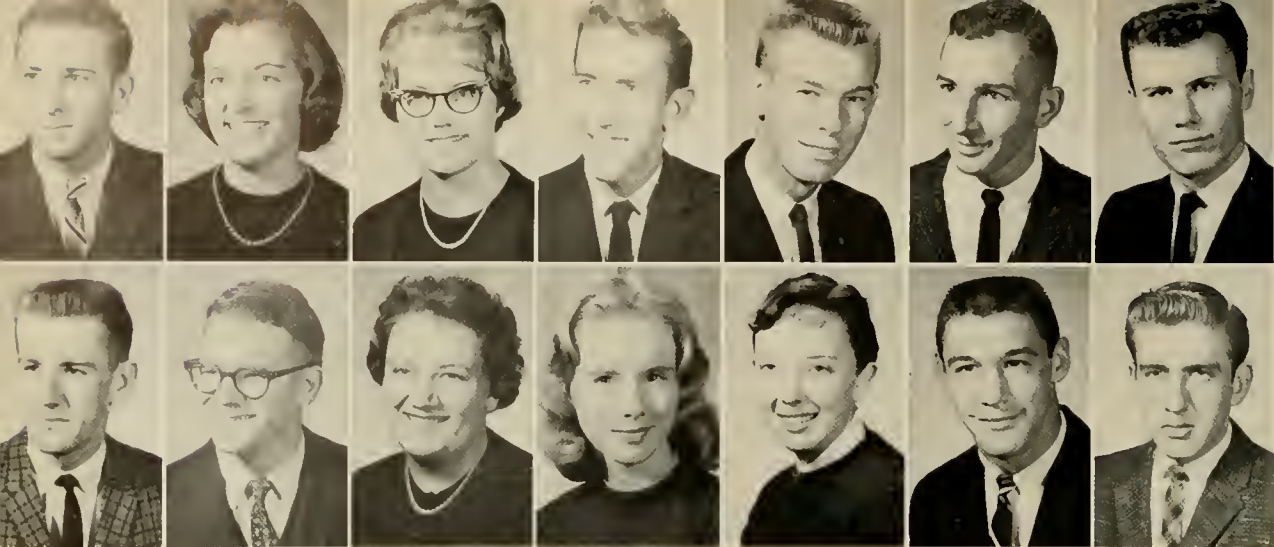

WILLIAMS,
NELSON
Greensburg, Pa.
Sophomore

WILLIAMS,
SALLY
Brownsville, Pa.
Freshman

WILLSON,
RUTH
Boston, N. Y.
Freshman

WILSON,
CALVIN
Frenchton
Junior

WILSON,
RANDY
Gaithersburg, Md.
Sophomore

WILSON,
ROBERT
Morgantown
Freshman

WINELAND,
CHARLES
Ligonier, Pa.
Freshman

WINNETT,
ROLAND
Amity, Pa.
Sophomore

WINTER,
DAVID
South Charleston
Sophomore

WISE,
JUDITH
Parkersburg
Junior

WISEMAN,
MARY
Clarksburg
Sophomore

WOOD,
FLORA
Princeton, N. J.
Freshman

WOOD,
WILLIAM
Allentown, Pa.
Sophomore

WOODEN,
CHARLES
Lambertville, N. J.
Freshman



WOODRUFF, JOHN
Salem
Freshman

WRISTON, THOMAS
Oak Hill
Sophomore

WYATT, FRED
Buckhannon
Junior



WYATT, PATRICIA
Buckhannon
Junior

YOUNG, ELLEN
Jefferson, Pa.
Freshman

YOUNG, SALLY
Buckhannon
Freshman



BAKER, DAVID
Auburn
Freshman



Charter members of The Torch and Tassel have their organization meeting with Dean Cunningham

THE CLASSES at Wesleyan, though practically inseparable by any divisions of seniority as upper and lower classmen, worked together both through voluntary and supervised means. The freshmen assumed the responsibility for the festivities of Christmas Week. Immediately following Christmas vacation, the frosh took their standardized English test.

The campus Daisy Maes and L'il Abners turned out in full regalia for the sophomore-sponsored Sadie Hawkins Dance after all eligible males had been "hogtied." Junior and senior men who met the requirements were tapped to organize The Torch and Tassel Society, men's leadership honorary fraternity.



Country style is the proper way at the Sadie Hawkins Dance.

Freshmen try to remember those twelve parts of speech.





President Martin and Student Presidents discuss campus policy during '61 "fireside chat."



*S
t
u
Leadership
e
n
t*

COMMUNITY COUNCIL CAMPUS GOVERNMENT

COMMUNITY COUNCIL PRESIDENT
John Hodge



Recognizing the need for an inclusive and efficient form of college government, and devoted to the democratic possibilities of a community government, the Community Council carried out its responsibilities. The basic responsibility of the council was to effect a harmonious policy among students, faculty, and administration for the general advancement of the school.

During the year, the council submitted the proposal to the Administration that a "stop day" between the end of classes and the beginning of final examinations. The Administration voted to institute the new measure at the beginning of the 1961-62 term. Other items of major campus concern which the council asked the Administrative Committee to consider included a semester break of one week, and the tri-semester and quarter systems of academic organization.



FIRST ROW, Left to Right: J. Reemsnyder, J. Hodge, D. Damaska.
SECOND ROW: B. Jones, D. Longbon, J. Moberly, J. Beatty, Dean Cunningham.
THIRD ROW: Mr. Tobey, K. Carpenter, J. Hardy, J. Lowe, H. Campbell.

Council president "Jack" Hodge addresses the freshmen concerning student government at the Freshman Week student leadership assembly.



OFFICERS DIRECT CLASS ACTIVITIES



SENIOR CLASS OFFICERS: D. Wilson, vice president; E. Weiglein, secretary; J. Gosman, treasurer; D. Damaska, president.



JUNIOR CLASS OFFICERS: K. Ambrose, president; J. Harman, treasurer; A. Snyder, vice president.



SOPHOMORE CLASS OFFICERS: B. Robertson, treasurer; R. Bolyard, vice president; N. Davis, secretary; J. Ayers, president.

Right, FRESHMAN CLASS OFFICERS: B. Mills, president; L. Isaacs, secretary; H. Morita, vice president; L. Caughey, treasurer.





WOMEN'S HOUSE BOARD—BOTTOM ROW, Left to Right: B. Emch, A. Ross, J. Hardy, M. Brookover, B. Stone, M. Whitcomb. TOP ROW, Left to Right: N. Gant, G. MacGregor, L. Grafinger, N. Shuttleworth, C. Bowers, J. Stewart, J. Whitney, S. Toothman, J. Lampila.

HOUSE GOVERNING BOARDS

The three house governing boards are an integral part of Wesleyan's dormitory life. Elected by the residents of their respective halls, the members provide dormitory parties, conduct activities, and work out solutions to the universal problems of college living.

Matters of student conduct are dealt with by the boards.

In carrying out their responsibilities, these groups attend to many matters that would otherwise go unnoticed.

The presidents and their respective groups are: Margo Brookover, Women's House Governing Association; Bruce Ennis, Fleming Hall House Board; and Carl Fitz, McCuskey Hall House Board.



FLEMING HOUSE BOARD—BOTTOM ROW, Left to Right: B. Ennis, G. Buckworth. TOP ROW, Left to Right: R. Guy, L. Larsen, D. Cannon. UNPICTURED: T. Webber, C. Florence, R. Hanson, R. Kaplan.



MCCUSKEY HOUSE BOARD—BOTTOM ROW, Left to Right: R. Gouveia, F. Seals. TOP ROW, Left to Right: C. Fitz, M. Anderson, D. Brown, F. Taylor. UNPICTURED: B. Morgan, E. Van Meter, J. Marshall, P. Sams.

COMMITTEES

Added booths and ping-pong: SCOW mixers and television—these and many others were included in the activities planned and executed by the Student Center Committee of the student government, headed by Dave Damaska. Anticipating the time when the new SCOW will be a reality, the committee planned all its purchases and activities with the new facilities in mind. Operating a sizable financial enterprise, the committee fulfilled its obligation to the campus.

The successful coordination of social events and the compilation of the campus social calendar are the main duties of the Social Activities Committee. Committee chairman Joan Hardy and her helpers meet each semester with the social chairmen of the campus organizations to correlate their activities with those of the school.



Right, SCOW COMMITTEE, Left to Right: V. Griffin, T. Waroblak, N. Hinkle, M. Stepanian, A. Harrison, D. Damaska, Mrs. Vaughn, E. Kincaid, J. Harman, N. Miles, B. Surber.



Left, SOCIAL ACTIVITIES COMMITTEE, Left to Right: M. Hogsett, J. Gosman, J. Hardy, S. Sauter.



The intricate planning and organization which are the basis for the big social weekends of Wesleyan's campus provided the main work for the Special Activities Committee. The committee, under the chairmanship of junior council member Brooks Jones, began to work during the summer laying plans for Homecoming 1960. Chairmen were appointed to cover the dance, parade, judges, and coronation. By this new method of coordination the committee was able to stage the successful autumn event.

The other big all-campus affair which was under the jurisdiction of the committee, was May Day weekend. It became the duty of the committee to plan the annual May Day Sing, the picnic, and the climax of the weekend, the May Day Dance.



Right, SPECIAL ACTIVITIES COMMITTEE, Left to Right: G. Otto, B. Jones, C. Mullen.

COMMITTEES

The problem of coordinating two student publications, PHAROS and MURMURMONTIS, with each other, with school policy, and with efficient organizational practices fell to the Publications Committee of the Community Council. The Committee became the group to which dissatisfaction and praise of the student publications were directed. The new advisor to publications, Mrs. Sandra Leckie, worked with the committee in performing their tasks. Jane Reemsnyder was the Council member who chaired the committee.



PUBLICATIONS COMMITTEE, Left to Right: E. Weiglein, B. Broughton, Mrs. Leckie, P. Schenerlein, J. Reemsnyder.



The main function of the Awards Committee was to establish criteria for the campus and departmental awards. The Awards Assembly in May was planned by the committee at which time the awards in such fields as scholarship, leadership, athletics, publications, and other areas were presented. Chairman of the committee was council member Richard Longbon.

AWARDS COMMITTEE—BOTTOM ROW, Left to Right: J. Bauserman, S. Toothman, C. Foglesong.
TOP ROW, Left to Right: R. Longbon, J. Pearson.



INTRAMURALS COMMITTEE, Left to Right: B. Smith, J. Lore.

Community Council representative Joe Lore served as chairman of the intramurals committee of the student government. Between scheduling and coordinating intramurals schedules among Greeks and independents and planning an overall intramural sports program with the director of athletics, the committee found their job to be one of the most important with regard to the extra-curricular life of the campus. Their main concerns were touch football, volleyball, basketball, and softball.

Student government ranged from volleyball to cars, and the excess of cars on the Wesleyan campus was the concern of the traffic committee. Committee chairman Kent Carpenter guided the committee as they wrote traffic violation tickets, and enforced their rules through fines imposed upon offenders in weekly meetings of the committee sitting as a traffic court for the campus.



TRAFFIC COMMITTEE—BOTTOM ROW, Left to Right: K. Carpenter, J. Hanson.
TOP ROW, Left to Right: J. Bastian, K. Huckel.



WORLD UNIVERSITY SERVICE COMMITTEE, Left to Right: G. Power, B. Stone, L. Grafinger.
STANDING, Left to Right: H. Campbell, A. Ross.

Under the leadership of sophomore Community Council member, Harry Campbell, the World University Service Council sponsored a campaign for funds with which to carry out their obligation to the American National Committee of the World University Service. WUS is an international agency with an operating program of material assistance in the field of education to aid the world university community. The local committee conducted a fund-raising campaign during March, receiving about \$400 as their contribution. The main activities during WUS Week were the all-school auction and the campus carnival.

The Academic Affairs Committee of the Council was new this year, resulting from the merging of the Educational Affairs and Cultural Enrichment Committees. Under the chairmanship of Council member Jean Beatty, the committee investigated items of campus-wide concern in the realm of matters of curriculum, administrative problems, cultural enrichment programs, and other academic affairs.



ACADEMIC AFFAIRS: D. Thomas, D. Stewert, J. Beatty.
UNPICTURED: W. McTaggart.

COMMITTEES

ALL CAMPUS JUDICIARY: R. Bolyard, J. Hanson, A. Snyder.

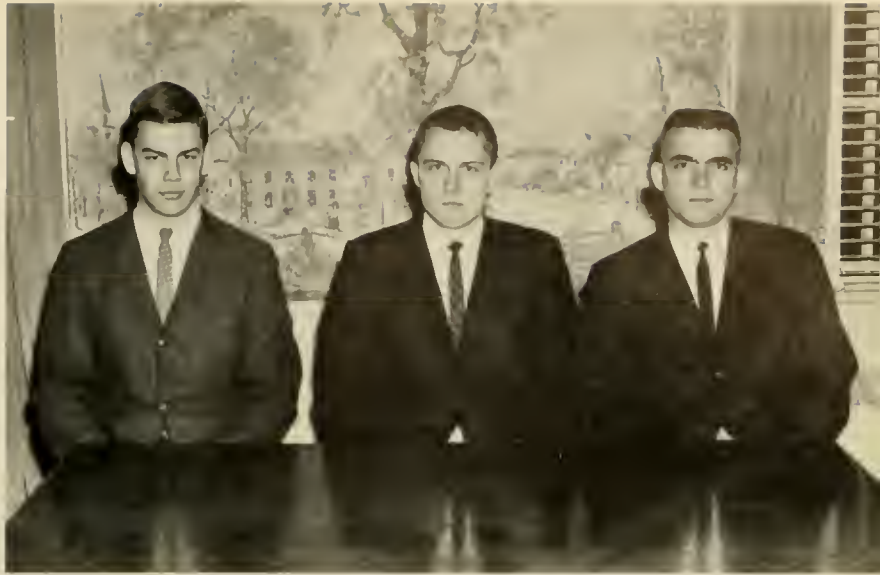

For the first time this year, the All-Campus Judiciary was a disciplinary group replacing the old conduct committee of the Community Council. The judiciary was organized with the basic goal of a fairer degree of punishment for those whose cases were referred to it. As the result of the new procedure only more serious cases were referred to the court, the less serious offences being settled at lower levels of authority.

Coordinating the numerous religious organizations and activities of the campus was the Religious Life Council. Drawing students from as many religious denominations and faiths on the campus as possible, the council attempted, under the direction of Rev. Davis, to achieve a satisfactory medium for all religious groups.

RELIGIOUS LIFE COUNCIL—FRONT ROW, Left to Right: J. Hill, J. Cline, S. Toothman, G. Sell, Mrs. Collins.
SECOND ROW, Left to Right: A. Harrison, M. Morrison, P. Drennan, C. Borg, M. Johnston.
BACK ROW, Left to Right: J. Hansen, A. Snider, Mr. Mikelson.





Calendar Prepared by the Student Government Council
FIRST SEMESTER (1961-1962)

Month	1	2	3	4	5	6	7	8	9	10	11	12	13	14	15	16	17	18	19	20	21	22	23	24	25	26	27	28	29	30	31
SEPTEMBER																															
OCTOBER																															
NOVEMBER																															
DECEMBER																															
JANUARY																															
FEBRUARY																															
MARCH																															
APRIL																															
MAY																															
JUNE																															
JULY																															
AUGUST																															

The new information center is the focal point for scheduling campus events on the campus master calendar.



Organizations



Editor Jane Reemsnyder is surrounded by the "tools of the trade"—coffee cup, pictures, layout sheets, typewriter, etc.



Mrs. Sandra Leckie, Advisor; Howard Hiner, Photographer; Lynn Westfall, Managing Editor; and Pat Schenerlein, Business Manager, work furiously to meet the second deadline during the January freeze.

MURMURMONTIS—

The little office with the double doors in the SCOW over which is printed in rather spastic manner "Fools rush in—angels fear to tread," was the literal home of the people who were responsible for the 1961 MURMURMONTIS. The editors and staff of the yearbook were certainly a distance from wings and halos; however, the fools became rather numerous on deadline nights at 3:00 a. m.

The staff, however, finally completed its assigned task and the final copy shipment was mailed to the publisher on February 23. The able volunteer labor of many students and the devoted attention of photographer Howard Hiner combined to make the 1961 MURMURMONTIS Wesleyan's "book of the year."





FRONT ROW, Left to Right: J. Eckleberry, A. Machenberg, N. Miles, S. Sauter, R. Culp, T. Kibler.
 BACK ROW, Left to Right: B. Broughton, R. Morrison, M. Sessions, J. Ayres, D. Plansoen, J. Peterson, M. Turner, E. Sands, D. Brown.

BOOK OF THE YEAR

Below: Jane Reemsnyder presents the first official copy of the 1960 MURMURMONTIS to President Martin at the spring awards assembly.



The Community Council Publications Committee and the 1960 MURMURMONTIS Staff smile their satisfaction at the completed 1960 publication at the annual banquet. FRONT ROW, Left to Right: K. Gregory, M. Sessions, J. Eckleberry, N. Miles, S. Jeffreys, J. Hardy, J. Frost, W. McTaggart, P. Schenerlein, J. Ayres. BACK ROW: T. Salata, G. Dunbar, D. Pratt, W. Pitner, L. Westfall, J. Reemsnyder, P. Moser, J. Harbert, R. Morrison, B. Broughton, B. McKibben.

All the News
That Fits,
We Print

The Wesleyan

VOL. LVI NO. 7

WEST VIRGINIA WE

FULLER ASSUMES HEAD OF WESLEYAN PHAROS

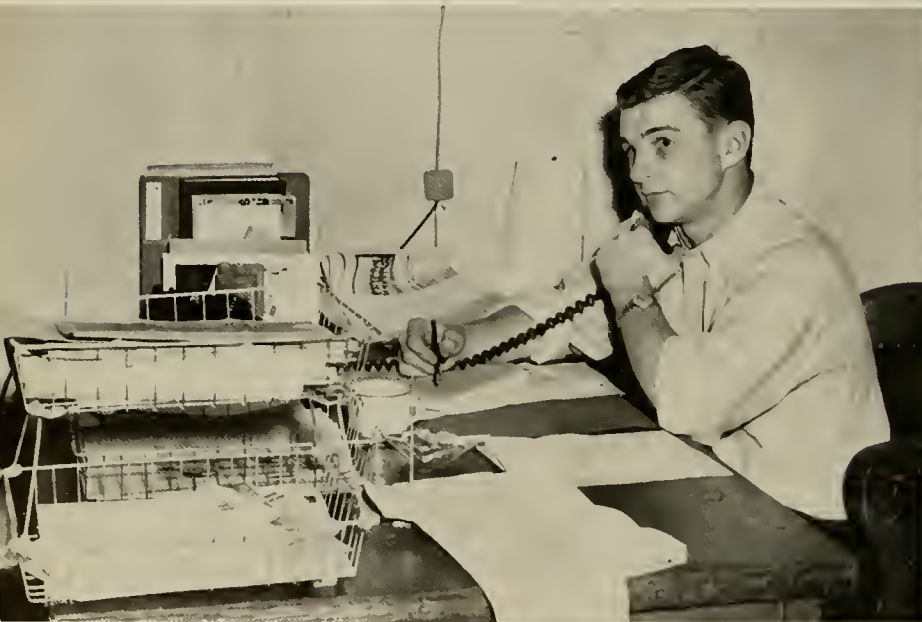

NEW HEADQUARTERS;
ORGANIZATION PLAN
SPARK PHAROS STAFF

From the crowded facilities of the original publications office with one long work table shared with the MURMURMONTIS, the PHAROS, at the beginning of the 1960-61 term moved into separate quarters in the student center. The search began for furnishings for the new office. Desks and tables were located and moved in. New office supplies and typewriters were requisitioned from the school.

To add a homey touch to the new office, drapes were purchased for the windows and some old booths from the SCOW were included for the comfort of the staff members. An extension of telephone extension 33 completed the transition.

Major reorganization of the business activities of the paper by Business Manager, Robert Smith, set the publication on a sound financial basis. An expanded advertising program including business from national concerns was the main element.

Shipwreck, yachting, and driving hot-rods across a meadow have all been part of the experience which helps to qualify Robert Fuller for the position of editor of the PHAROS.

"Rob" began his college career at Tufts University, transferring to Wesleyan at the end of his freshman year. During his first year at his new Alma Mater, Rob served as reporter for the PHAROS under the pseudo-

nym of "Boswell LaFarge."

The following year he was appointed as co-managing editor of the Wesleyan publication.

In the spring of 1960, Rob was appointed to assume full responsibility for the paper. Since that time, he has been striving to build concern for campus as well as extra-campus problems in the members of the student body of Wesleyan.

an Pharos

Read the
Classifieds

WESLEYAN COLLEGE BUCKHANNON, W. VA.

1961



Above Left, Left to Right: T. Goldthorpe, C. Arena, L. Parsons, J. Lowe, T. Barbetta, J. Cline, R. Wilson, C. Mosher, B. Miller.

Above Right, Left to Right: Mrs. Leckie, B. Mason, B. Canterbury, B. Smith.

Pharos Workers Inform Campus

The old newspaperman's advice to "read the classified section," has become practically a must for all well-informed members of the Wesleyan campus. One of the recent innovations of the PHAROS is the publishing of all campus announcements in the Classified Ads section of the paper.

This is but one of the steps taken by the campus reporters to keep their readers interested and well-informed. In order that a closer relationship between student government and the student body might be established, a

special reporter was appointed to cover the activities of the weekly meeting of the Community Council. Letters to the editor expressing student opinion have been encouraged. Even notices of lost crew-neck sweaters and broken-hearted wives have been published in an effort to better serve the students.

The reporters who are responsible for gathering this material meet every Thursday evening for their deadlines to pool their facts, opinions, and literary talent in both original

and second-hand re-writing. The PHAROS staff, under the leadership of Editor Fuller and Managing Editor Canterbury includes as features editor, Janice Cline; sports editor, Bill McTaggart; news editor, Tony Barbetta; business manager, Robert Smith; photographer, Mike Sullivan; Advertising manager, Carol Mosher; stenographer, Ruth Wilson. Staff reporters include Lowe, McLardy, Mason, Seals, Arena, Arnold, Hart, Webber, Fox, Ancrile, Parsons.



ALPHA PSI OMEGA, Left to Right: J. Slaughter, J. Miller, B. Norvell, J. Wu, A. Machenberg, H. Reeves, C. Mullen, D. Brooks, C. Miller.

ALPHA PSI OMEGA

Active in stimulating dramatic activities on Wesleyan's campus was the Alpha Rho cast of the national honorary dramatic fraternity. Under the leadership of President Alan Machenberg and the guidance of advisor Mrs. Betty Norvell, the group participated actively in plays staged by the dramatic organizations of the college.

During the year Alpha Psi Omega acted as co-sponsor of *The Crucible* and of the spring production. The organization was instrumental in preparing the campus for the productions given here by the Canadian National Players.

DELTA PSI KAPPA

Alpha Eta Chapter of Delta Psi Kappa was busy with monthly professional meetings, an intramural program, and a refreshment stand and checking service at basketball games. They sponsored a chapel service and are planning a spring retreat.



DELTA PSI KAPPA, Left to Right: Miss Davis, A. Hale, B. Smith, G. Surber, A. Johnson, N. Hess, B. Watson, B. Chigos, G. Sell.



TRI-BETA—FRONT ROW, Left to right: N. Hess, M. Moore, N. Miles, G. Dunbar.
 BACK ROW: J. Tintzman, N. Pastore, H. Cupples, Dr. Rossbach, J. Fridley, J. Funk, M. Soremekun.

TRI-BETA

The local chapter of Beta Beta Beta, national honorary fraternity for majors and minors in biology, effected a program high in beneficial interest for students in the department. Illustrated lectures by faculty members, guest speakers who were experts in biological subjects, and field trips provided the biologists with first-hand information.

BENZENE RING

The Benzene Ring, the oldest honorary on Wesleyan's campus, has as its purpose "to create a greater interest in the science of chemistry." This organization offers to its members an affiliation with the American Chemical Society. Robert Eppley was this year's president and was aided in leading the group by faculty advisor Dr. Arthur Gould.

The crowning of the Camphor King at the Strawberry Breakfast in the spring was the outstanding activity of the year.



BENZENE RING—FRONT ROW, Left to Right: R. Greenway, H. Cupples, D. Martin, P. Schenerlein, J. Feltham. BACK ROW: P. Bonar, C. Halt, J. Ross, K. Fletcher.



HAUGHT LITERARY SOCIETY—Left to Right, SEATED: N. Halsall, E. Weiglein, M. Johnston. STANDING: M. Whitcomb, A. Harrison, N. Pettry, D. Thomas, A. Ross, M. A. Albert, Dr. Brill, J. Reemsnyder, S. Toothman, B. Cupples, N. Pearson, C. Thompson, B. Ackenbom, J. Hardy.

HAUGHT LITERARY SOCIETY

Haught Literary Society is an honorary, established to stimulate interest of girls in literary and fine arts and to provide an outlet for that interest. Membership in the honorary is limited to sixteen young women.

Each fall the group holds an initiation banquet. A picnic was held in the spring. A Sunday afternoon discussion for the whole campus was sponsored in the spring.

Elizabeth Weiglein was president of the honorary. Faculty advisor is Dr. Mary C. Brill.

KENNY AND THE CROWNS

Kenny and the Crowns, organized at Wesleyan in January, is a musical quartet, specializing in playing pop tunes. Record hops, a dance at McCuskey Hall and an impromptu jam session at "68" house appeared on the early schedule of the group. Plans for recording a song, "Gail," were on the agenda for the group. Kenny Walker, the lead guitarist and singer, wrote this tune. Other members of the quartet played the rhythm guitar, accordion and drum.



Right, KENNY AND THE CROWNS, Left to Right: B Hendrickson, C. Stickle, K. Walker, G. Cortese.



QUEENS' KINGS TRIO—Left to Right: B. Fuller, M. Davis, T. Barbetta

QUEENS' KINGS TRIO

A casual card game in a dorm room provided a unique name for a combo, now in its second year of existence on Wesleyan's campus. Members of the trio include Tony Barbetta, on the piano; Bob Fuller, on the drum; and Maurice Davis, on the bass. Engagements in Buckhannon, in Clarksburg, and in surrounding towns filled the group's schedule. Sorority dances, fraternity dances, and TGIF parties were included in the appearances of the trio. In February the combo played during the Best-Dressed Co-Ed Assembly.

RELIGIOUS LIFE EMPHASIS COMMITTEE

Plans for Christian Emphasis Week, February 20-25, were supervised by the Religious Life Emphasis Committee. Last spring members made arrangements for that week. Dr. James S. Thomas, a director of the Board of Education of The Methodist Church, was the guest speaker at the daily chapel services and the nightly buzz sessions. "Man's Modern Mind" was the subject of the inspiring lectures. Serving as chairman of this committee was Janice Cline. Dr. Kenneth Plummer advised the group.



RELIGIOUS LIFE EMPHASIS COMMITTEE—Left to Right, BOTTOM ROW: J. Cline, R. Pizza, R. Wilson, P. Drennan, R. Bolyard. TOP ROW: J. Donohoe, L. Hans, P. Sutton, C. Miller.



OVERSEAS STUDENTS—BOTTOM ROW, Left to Right: S. Huang, A. Master. TOP ROW Chaplain Davis, T. Walz, G. de Villeroche, M. Soremekun.

OVERSEAS STUDENTS

Adding interest through a variety of national origins and former experiences, the overseas students enhanced the knowledge of the campus and community alike. Having come to Wesleyan to learn the ways of American college life as well as to become scholars in their respective fields, these students found themselves in great demand as speakers before local educational and civic groups to share knowledge of their native countries. These students, though possessing no formal group organization, formed a distinctive segment of the Wesleyan population. They were in many instances, however, so closely integrated with the rest of the campus, that the international boundaries were completely dissolved.

BETTY LAMP CLUB

The future homemakers, home demonstration agents, and home economics teachers formed the Betty Lamp Club. With activities alternating between the Home Ec Cottage and the department itself in the basement of the Administration Building, the members of the club began the year with a Freshman Tea. The Waffle Breakfast, held during Homecoming Weekend, was the traditional project sponsored by the members of the club. A Christmas charity project which occupied the girls in their spare time was the knitting of mittens for needy children. Jackie Wilson served the club as president and was aided by the advice of faculty member, Mrs. Margaret Walls.



CHRISMAN CLUB

CHRISMAN CLUB—BOTTOM ROW, Left to Right: C. Kohler, T. Barbeta.
TOP ROW: D. Damaska, M. Stepanian



Named in honor of Dr. Lewis H. Chrisman, professor of literature emeritus, the Chrisman Club exists for male students interested in creative writing. The individual member's efforts in creative writing were discussed and evaluated at the meetings.

As the culmination of their efforts, the club, under the guidance of Professor Orval Anderson, published a magazine composed of their literary efforts.



Left, BETTY LAMP CLUB—BOTTOM ROW, Left to Right: J. Randolph, E. Young, A. Gillenwater, D. Buenting, C. Hoylman, B. Harlowe, W. Putman, A. Chapman.
SECOND ROW: J. Vecchi, S. McElfish, I. Taylor, N. Marty, Mrs. Walls, Mrs. McAllester.
THIRD ROW: E. Linger, J. Meyer, J. Ingham, N. Titchenal, N. Dean, C. Hearn, J. Bole, J. Wilson, C. Wilson.



FRONT ROW, Left to Right: Mr. Thomsen, J. Ransom, E. Franzoni, G. Campbell, D. Bitzer, B. Morgan. SECOND ROW: A. Johnson, G. Sell, G. Underhill, G. Clark, R. Culp, L. Helphenstine. THIRD ROW: D. Pletcher, P. Darling, L. Janse, B. Chigos, B. Stone, N. Shuttleworth. FOURTH ROW: A. Nelson, A. Taylor, L. Hans, G. Goodrich, D. Walter, D. Prentiss. BACK ROW: D. Stewart, J. Fredricks.

PSYCHOLOGY CLUB

The Psychology Club was founded at Wesleyan to promote a better understanding of the subject through a closer association with those facets of psychology which are supplementary to classroom material. Edward Franzoni was the first president, assisted by Mr. Stephen Thomsen as advisor.

PI EPSILON THETA

To discuss various philosophical concepts and problems Pi Epsilon Theta was founded on Wesleyan's campus. Each month a speaker discussed important questions in philosophy with the group. The group attended the West Virginia Philosophical Society meeting.

PI EPSILON THETA—FRONT ROW, Left to Right: D. Winters, J. Mayers. SECOND ROW: Dr. Franquiz, L. Parsons, D. Lantz, B. Chigos. BACK ROW: F. Falvey, B. Morgan, D. Hannum.





SNEA—BOTTOM ROW, Left to Right: C. Thompson, A. Koblan, R. Hennan, J. Langford, V. Pond, E. Wilmoth, S. Price, J. Cline. SECOND ROW: J. Bole, A. Chapman, J. Agnew, S. Mason, W. Putman, L. Royce, K. Carder, J. Ingram, J. Crayton. THIRD ROW: L. Hayes, H. Buterbaugh, R. Phillips, C. Wade, R. Harris, M. Moore, S. Sauter, J. Ransom, I. Ward. FOURTH ROW: J. Kunz, R. Luraba, C. Mosher, I. Luckenbach, P. Hampton, K. Lewis, N. Halsall, L. Grubb, C. Mullen. FIFTH ROW: P. Keene, N. Dean, R. Taylor, L. Powell, N. Waugh, M. Fields, L. Lewis, J. Frost, V. Powers. TOP ROW: J. Hupp, L. Marinaccio, R. Shaituck, L. Larson, D. Clymans, R. Gillespie, N. Shuttleworth.

SNEA

The Student National Education Association was established at Wesleyan to "elevate the character and advance the interest of the profession of teaching and to promote the cause of teaching in the United States." As a theme for this year the association used "Building a Better Teaching Profession." Leading the group as president is Marilyn Johnston.

In November the group held its annual Tea in honor of the retired teachers of Buckhannon. A Tea for the supervisors of the college's practice teachers will be held in April.

DEBATE SOCIETY

In its second year of existence on the campus of Wesleyan, the Debate Society represents the college in the area of persuasive speaking. Through the research on important world problems, the association with other students, and the experience of speaking, the debaters derive practical benefits.

The schedule of debates for this year included the Cross-Examination Debate in Pittsburgh, a Novice Debate in Pittsburgh, and a North-South Debate in Morgantown. The society plans a trip to Georgetown, Kentucky, for a debate tournament. Jackson's Mill is the location of this year's West Virginia tournament. Mr. William C. Seifrit, professor of speech, directs this group.



DEBATE SOCIETY—FRONT ROW, Left to Right: B. Ackenbom, L. Caughey. BACK ROW: I. Ward, V. Griffing, S. Wamsly.



PRE-MINISTERIAL FELLOWSHIP—Left to Right, BOTTOM ROW: I. Mellow, R. Rector, P. Simons, D. Newkirk, H. Lee. TOP ROW: R. Nestrick, W. Geiger, A. Husk, R. Rycroft, T. Higgins.

PRE-MINISTERIAL FELLOWSHIP

The Pre-Ministerial Fellowship is composed of students who are planning to go into the Christian ministry. Many of these students gain practical experience by serving as student pastors in local churches.

SOCIOLOGY CLUB

At Wesleyan the Sociology Club is interested in presenting the student with problems and opportunities in the field of sociology. Monthly dinner meetings are held at which time the members discuss papers to all areas of the field. Guidance of the club's activities is provided by President Bing Scherer, Dr. Florence Shaper and Dr. Henry Schissler, the two faculty advisors.

SOCIOLOGY CLUB—Left to Right, SEATED: B. Scherer, N. Shuttleworth, J. Fredricks, S. Ford, M. Thornton, R. Hennan. STANDING: L. Helphenstine, A. Taylor, D. Newkirk, A. Master.



CANTERBURY CLUB

On Wesleyan's campus the Canterbury Club served to unite those students of Episcopalian preference. Under the leadership of president Gwen Dunbar and Father James Brennan the members discussed prominent political and religious trends.

Father Schriber of Morgantown presented a program on "Jazz and Folk Music" for the group this year. A lecture on "Art and Religion" was given by Professor Keester, the faculty advisor of the club. Last year a major activity was a week-end retreat to Sandcrest in Wheeling.

NEWMAN CLUB

To supplement the religious life of the Roman Catholic students on the campus spiritually, socially, and culturally, the Newman Club was initiated. Officers for this school year included: president, Ray Cecere; vice president, Bob Backode; secretary, Donna Thomas; treasurer, Bob White. The group met during the regular chapel period under the direction of Father James Murray from St. Joseph's Catholic church in Buckhannon.



BOTTOM ROW, Left to Right: G. Dunbar, P. Hall. TOP ROW, Left to Right: H. Reeves, Father Brennan, L. Oliver, M. Sessions, S. Hamilton.

FRONT ROW, Left to Right: Father Murray, E. Emery, G. DeVilleroche, T. Didario, W. Homann, C. Monich, R. Backode. SECOND ROW: A. Mannino, T. Muchek, R. Piazza, K. Quattrone, R. Haden, A. Koblan, R. Kensic. THIRD ROW: R. Matting, R. Beaugrand, J. Novey, R. Naroski, E. Schehl, D. Thomas, R. McGrath. FOURTH ROW: J. Lewis, J. Parrilla, E. Timko, B. St maker, R. Stemple, J. Muzik, P. Mistretta. FIFTH ROW: F. Scerbo, K. Halko, G. Rokosny, J. Lesko, R. Zich, A. Machenberg.





KAPPA PHI—BOTTOM ROW: Left to Right: A. Johnson, S. Bigelow, S. Mason, A. Ross, J. Feltham, P. Drennan, E. Weiglein, C. Thompson, C. Davis, J. Hill, M. Johnston, P. West, P. Bonar, C. Borg, V. Pond. SECOND ROW: J. Frost, C. Boyer, J. Rapp, F. Wood, L. Ramey, D. Buenting, N. Marty, J. Cline, N. Holmberg, L. Christian, J. Holtzworth, K. Lewis, A. Blankenship, B. Smith, R. Getch. THIRD ROW: J. Meyer, M. Hogsett, M. Sessions, L. Clay, P. Ackenbom, L. Janse, J. Wu, A. Harrison, S. Collins, R. Gilkey, J. Agnew, J. McBrayer, L. Caughey, J. Wise, M. Gallagher, A. Chapman, N. Davis, B. Cupples, N. Hess, L. Grubb, K. Kasten, J. Engelke. FOURTH ROW: H. Brown, A. Whitney, L. McCutcheon, G. MacGregor, W. Putman, V. Griffing, R. Taylor, M. Wheeler, C. Eagin, B. Reitz, N. Waugh, K. Carter, M. Gable, S. Junier. FIFTH ROW: J. Canoles, M. Wesner, C. Bowers, N. Ensley, J. Ingram, J. Hennrich, L. Holschuh, J. Williams, M. Alderson, S. Kelley, J. Husted, S. Lawrence, N. Meredith, S. Leonard, J. Stouffer, B. DeRick, J. Hensley, D. Justice, J. Vecchi, C. Mosher, F. Hebner, C. Hoylman, J. Sprague, L. Noffsinger, M. Wells, C. Darrah, C. Mitchell, J. Mowry. TOP ROW: A. Hopkins, J. Kung, C. Hearn, L. Grafinger, C. Crayton, B. Smith, R. Culp.

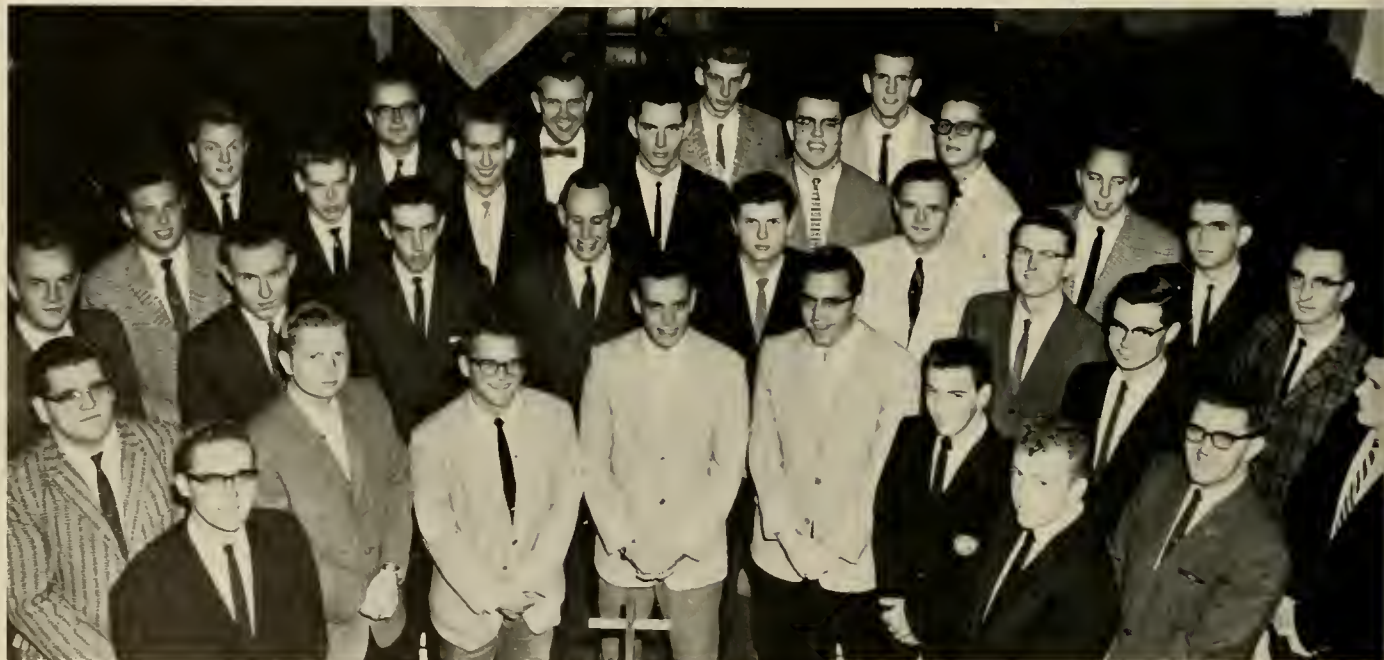

SIGMA THETA EPSILON—BOTTOM ROW: J. Boyland, R. Lawrence, D. Winters, J. Celver, C. Barber, C. Miller, T. Owni. SECOND ROW: D. Clymans, B. Ennis, D. Ortel, D. Walter, G. Tomlins, K. Loudon, B. Scherer, J. Rogee, Rev. Rossing Smith. THIRD ROW: G. Fisher, J. Eckelberry, E. Masman, C. Florence, M. Hayduk, R. Greenway, P. DeGroot, T. Wriston, A. Snyder, B. Tucker, J. Hanson. TOP ROW: C. Robertson, M. Orr, A. Frosh, B. Heffner, K. Ambrose. UNPICTURED: R. Harris, J. Gamble, C. Echles, W. Markey, F. Falvey, R. Meyers, R. Beaver, R. Wilson, S. Slivinski, W. Geiger, H. Madalone, C. Stickle.

METHODIST ORGANIZATIONS

In the field of religious activity, three of the organizations which prevail with a high degree of effectiveness are Kappa Phi, Sigma Theta Epsilon, and the Methodist Student Movement. Their endeavors range from Sunday morning campus services to sweetheart dinner dances and from Christmas Parties for underprivileged children to MYF Fellowship Teams.

Kappa Phi, one of the largest organizations on the campus, is a service fraternity for women of Methodist preference. To facilitate organization, the women were divided into seven circles. Activities of the year included service projects such as providing baby-sitters for faculty children, donating clothes to the "Magic Closet" clothes pool, supporting a Korean orphan through the Christian Childrens' Fund, and various other worthy projects.

STE, or Sigma Theta Epsilon, a service fraternity for men of Methodist preference, provided for its members an opportunity for service as well as fraternalism. A service project in the community provided for these future laity and clergy of the Methodist church an opportunity for the realization of their goals. A spring dinner-dance was held in collaboration with Kappa Phi at which time the sweetheart of STE was announced.

The Methodist Student Movement, an organization which offers a wide range of activities of importance to the campus, ranged in its scope from the Choraleers, a vocal group, to an organization for Young Married Couples, to the publication of its own newsletter, the *Circuit Rider*. Special programs were provided for the campus twice on Sunday and during the week by means of the Hour of Power and vespers.

MSM—FRONT ROW, Left to Right: E. Lasell, E. Gird, B. Stone, C. Davis, J. Hanson, S. Toothman, C. Borg, B. Reitz, C. Barber, N. Davis, A. Harrison. SECOND ROW: P. Duty, S. Ford, L. Christian, B. Emch, C. Foglesong, J. Agnew, N. Meredith, C. Darrah. THIRD ROW: M. Alderson, J. Ingram, M. Wells, F. Pile, B. Scherer, B. Markey, H. Brown, R. Laraba, J. Rapp.





WESLEY DRAMATEERS—BOTTOM ROW, Left to Right: B. Cole, N. High, S. Johnson, H. Brown, B. Farley, C. Miller, L. Christian, S. Toothman, P. Duty, B. Hansen. SECOND ROW: S. Ford, R. Stuart, J. McBrayer, J. Agnew, J. Riffle, W. Smith, B. Emch, J. Wu. TOP ROW: D. Menard, H. Reeves, E. Howard, H. Madalone, R. Myers, P. Beck, M. Hayduke, W. Markey, S. Bland, F. Pile, R. Beaver.

WESLEY DRAMATEERS

The purpose of the Wesley Dramateers was to seek to bring religion alive through the medium of drama. During the fall the group presented two religious plays, "From Darkness to Light," and the "Cross on Hill 700." "Everyman" was presented as a college special.

PLAYSHOP

Students who are interested in working with campus dramatic productions are members of Playshop. Members are eligible for membership in Alpha Psi Omega. Playshop was co-sponsor of the fall dramatic production, "The Crucible."



PLAYSHOP—BOTTOM ROW, Left to Right: J. Wu, V. Griffin, S. Mayfield, D. Kmetz, S. Toothman, D. Johnson, N. High. SECOND ROW: C. Marion, A. Whitney, J. Peterson, D. Plansoen, M. Blasler, J. Riffle, P. Brafford, J. Shaw, R. Ackenbom, A. Machenberg. TOP ROW: H. Reeves, D. Menard, B. Smith, C. Miller, D. Brooks, J. Miller, J. Slaughter, D. Walter, G. Cobb, B. Lessig, B. Cole.



PEP BAND: J. Owens, C. Downer, A. McClure, J. Marple, H. Reeves, R. Brown, W. Babb.

PEP BAND

Emanating from the back corner of the gymnasium during basketball games could often be heard the brassy sounds of a German polka or the lively beat of a march. Often, the tune was "Here's to Old Wesleyan" which resulted in more noise than before as enthusiastic fans joined to sing with the Pep Band. The group functioned as a spirit-rousing combo at the campus sporting events.

RADIO STAFF

"This is your campus radio station, WVWC." These words became familiar ones to the members of the radio staff, for it was these tireless men, under the supervision of Mr. William Seifrit, who kept the campus station operating under its rigorous schedule.



RADIO STAFF—FRONT ROW: L. Parsons, W. Webster, Mr. Seifrit, A. Machenberg. BACK ROW: H. Reeves, J. Boylan, R. Wilson, P. Boory, R. Oertel.



Mr. Owen L. West, having spent his second year behind the baton of the Wesleyan band, directed the band in half-time shows for all of the home football games as well as in a mid-winter concert.



WESLEYAN BAND SETS THE PACE

Band sponsors are, left to right: L. Christian, L. Ault, J. Riffle, S. Justice, J. Wu.



Below: Led by head majorette Barbara Hall, other baton artists are, left to right: C. Campbell, S. Hess, J. Agnew, K. Kramer, A. Hollis.



After hours of 4:00 p. m. rehearsals the West Virginia Wesleyan band, under the direction of professor Owen L. West, fulfilled a schedule including half-time shows for each of the home football games, a Christmas concert, and a May Day performance. Themes of the half-time entertainments were "The National Election," and "South of the Border."



BOTTOM ROW, left to right: E. Sepulveda, M. Hymes, L. Caughey, S. Junior, C. Brendt, E. VanMetre, T. McGuire. SECOND ROW: C. Mosher, H. Wagner, W. Pittman, V. Bridgeman, P. Duty, R. Brown, E. Luscombe, D. Justice, P. Hegeman, D. Westfall, N. Saxman. THIRD ROW: A. McClure, N. Jenkins, Mr. West, J. Marshall, W. Burns, C. Downer, J. Marple, E. Curtis, R. Beaver, J. Owens, C. Ross, W. Babb, S. Burati, R. Stemple. TOP ROW: W. Markey, B. Sepulveda, J. Brewer, H. Reeves, S. Banks.

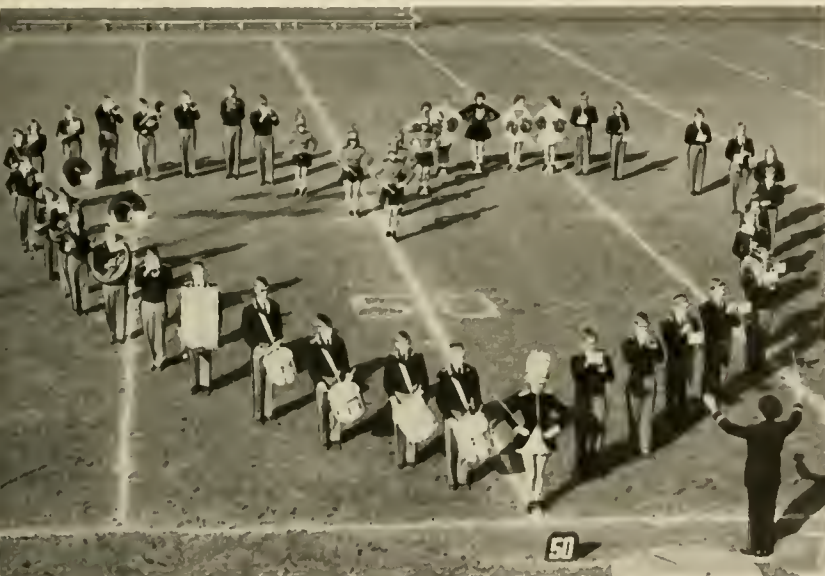

Below: Head Majorette, Barbara Hall, led her high stepping talent with the Wesleyan band in their marching performances.



In the election theme, the parties were represented in their usual forms of donkey and elephant with the contesting candidates delivering their respective speeches. In the Mexican theme, the bass horn became a bull, finally chasing his antagonist off the field.

The band represented the college well by marching in the Homecoming parade. The other concerts presented by the musicians won high acclaim over the campus and in all circles who heard their rendition.

THE COACHMEN

"Swee-ta-do-liiine," the familiar syllables of the male quartet, were not particularly symbols of the Coachmen, a new musical group on campus. The quartet specialized in popular music with only a small amount of barbershop harmony.

Their first campus appearance was in the fashion show in January for the benefit of the March of Dimes. The Coachmen performed for civic groups in Buckhannon, Elkins, and Weston.

On choir tours during the spring featured the quartet in high school and informal church programs. The novelty numbers such as "Standin' on the Corner" won the unanimous approval of audiences wherever they performed.



Left to Right: D. Heatwole, J. Miller, J. Knorr, P. Staton.

HYMA GLEE CLUB

The Hyma Glee Club assumed a more important position in the musical life of the campus during the year. The male vocalists performed at the all-campus Christmas party and joined the choir and Choraleers for the finale—Handel's Halle-lujah Chorus."

The glee club presented an all-school assembly program during the spring. Under the direction of Mr. Bobby Loftis, the singers provided an opportunity for the study and enjoyment of choral music without the necessity of musical training.



HYMA GLEE CLUB—BOTTOM ROW, Left to Right: K. Parrilla, C. Dent, G. Kellner, P. Groves, D. Stewart. SECOND ROW: R. Wilson, R. Greenway, C. Wineland, F. Seals, C. Echols, R. Harris, D. Ambrose. THIRD ROW: W. Moore, J. Marshall, E. Massman, H. Maddalone, B. Moore, P. Boory. Accompanist, D. Menard; Director, Professor Bobby Loftis.



ORGAN GUILD—FRONT ROW, Left to Right: K. Kasten, J. Adolnolphi, Mr. Shafer, B. Lambert, E. Luscomb. BACK ROW: D. Minard, G. Kohkepp, G. Hager, M. Johnston.

ORGAN GUILD

To gain better understanding of the principles and the appreciation of the organ, a local chapter of the American Guild of Organists was established at Wesleyan. At their

monthly meetings, members of the group discuss and criticize the recitals which they have attended.



MENC

MENC—FRONT ROW, Left to Right: Mr. West, L. Oliver, P. Duty, J. Cline. SECOND ROW: N. Saxman, J. Bennett, T. Tucker. THIRD ROW: M. Wooddell, C. Dent, L. Rarden. FOURTH ROW: F. Hebner, S. Collins, S. Bigelow. FIFTH ROW: M. Gallagher, D. Minard, J. Agnew. SIXTH ROW: E. Lanscomb, V. Bridgeman, S. Burate, A. McClure. SEVENTH ROW: J. L'Ameroux, C. Harriss, J. Owen. EIGHTH ROW: E. Downer, R. Brown.

Majors and minors who are interested in music and music education were organized into the Music Educator's National Conference. Through the speeches heard and the discussions held, members of the organization were able to remain closer to the national developments in the field of music.

Programs for this year included a trip to Pittsburgh to hear an orchestra, and presentation of a talent show in March.

Margaret Wooddell was president of the conference and was assisted by Mr. Owen West as faculty advisor.



COLLEGIANS—BOTTOM ROW, Left to Right: C. Harris. TOP ROW: K. Tonkinson, W. Ross, E. Sepulveda, G. Penn.

COLLEGIANS

Again this year the Collegians, one of Wesleyan's best-known organizations, adhered to a heavy schedule of playing performances. Late last year the Collegians presented an assembly program for the student body. In January they played at the March of Dimes Fashion Show. During the year the group provided music for dances on campus such as those of Kappa Sigma Kappa and Phi Sigma Epsilon. Local organizations also enlisted the performances of these musicians.

Leader of the Collegians for the year was Bill Ross, a trumpet player. Matt Hymes, a saxophone player, is the group's agent. Other Collegians include Ed Sepulveda and Ken Tonkinson on saxophone, Gary Penn, drums, Curt Downer, trombone, and Cathie Harris as pianist. Jim Taylor, a trumpet player, replaced Ken Alper, a January graduate.

BRASS ENSEMBLE

In its second year as an organization on Wesleyan's campus, the Brass Ensemble plays music primarily of the classical or contemporary type. All music used is written for six instruments.

Throughout the year the group played in recitals in the music department. The ensemble also provided entertainment at meetings of the College Club. Mr. Owen West serves as the faculty advisor for the group.

BRASS ENSEMBLE, Left to Right: C. Downer, A. McClure, V. Bridgeman, J. Marple, W. Babb, L. Burate.





Left to Right: P. Hegeman, Mrs. Collins, J. Stanton, J. Agnew, W. Markey, J. Knorr, J. Cronin, V. Bridgeman, A. McClure, P. Duty, W. Babb, Dr. Agey, R. Stemple, N. Saxman, A. Hollis, J. Courtis, J. Adinolfi, C. Harris, L. Caughey.

ORCHESTRA

The sound of the baton tapping on the conductor's stand is a familiar one to the members of the Wesleyan orchestra. Dr. C. Buell Agey, conductor of the orchestra and the man behind the baton, doubles as concertmaster during performances with the choir.

The orchestra accompanied the a cappella choir in their Founder's Day performance. The two music groups again collaborated for the performance of Bach's *Christmas Oratorio*. In the Christmas appearance, guest woodwind artists from West Virginia University supplemented the local talent to complete the orchestra.

Participation in the orchestra provides opportunity for the study and performance of serious orchestral literature. The members meet twice weekly and earn lower or upper level credit for participation.

One-half of the orchestra is observed in action while accompanying the choir in Bach's *Christmas Oratorio*.



BOTTOM ROW, Left to Right: N. Davis, J. L'Amoreaux, E. Vaitelle, E. Nesbitt, V. Carlson, L. Oliver, M. Packard, J. Rapp, A. Hollis, C. Boyer, L. Noffsinger, T. McGuire, S. Bigelow.
 SECOND ROW: D. Yates, C. Dent, L. Reardon, C. Tourtelotte, N. Hinkle, C. Diethoffer, E. Young, S. Collins, J. Lampila, M. Wooddell, A. Harrison, A. Hopkins, J. Staton, J. Knorr.
 THIRD ROW: B. Miller, J. George, G. Penn, B. Jones, M. Whitcomb, J. Mowary, N. Pearson, J. Bennett, V. Bridgeman, G. Hager, J. Heney, G. Kohlepp, D. Heatwole, L. Westfall.
 TOP ROW: D. Munyon, J. Miller, W. Webster, J. Curtis, M. Hogsett, J. Agnew, C. Davis, B. Rombert, E. Linger, M. Johnston, M. Gallagher, C. Harris, C. Anderson, J. Owen, B. Tucker, D. Kleinstuber.



A CAPPELLA CHOIR—WESLEYAN SINGING

Mrs. Irma Helen Collins, choir director, works out some difficult music with choir accompanist, Nancy Holmberg.





With at least three rehearsals and one chapel performance each week, in addition to special performances such as the Christmas oratorio and the spring tours, choir members and directors kept in good shape musically.

The first performance of significance was the Founder's Day appearance with the orchestra. In the latter part of October, choir and soloists began rehearsals for Bach's *Christmas Oratorio*. After weeks of practicing the difficult parts of the resounding choruses and chorales of the work, the Sunday afternoon of December 11 saw the successful performance of this difficult composition.

Soon after the beginning of the second semester, the choir received their special rehearsal schedule in preparation for the spring tours. Three weekends during late March and early April, the choir went on the road for tours to Pittsburgh, Charleston-Huntington and Parkersburg. Highlights of the Pittsburgh tour was the annual performances in Carnegie Music Hall in a program shared with Concert Hall organist Marshall Bidwell. In the Charleston area, the musicians displayed their talents before a large alumni rally.

The choir completed their rigorous year with the Baccalaureate recital and their final tribute to the seniors at graduation. The Wesleyan A Cappella choir thus became singing examples of the college.

"Let us even now go to Bethlehem" is the theme as the choir relates in music the story of the first Christmas.



The confusion of robes and collars is the usual scene preceding chapel each Tuesday.





Greeks



Greek pledges defy the elements to show that they are in line, for a change!



PANHELLENIC RUSHING



Alpha Gams start out normal sorority rushing with the first of the informal parties.



Rushees enjoy "devilish" entertainment before reaching heaven at the Alpha Xi Delta formal "Heaven and Hell" party.



Right: Following the distribution of bids, ADPis "hoop it up" in the chapter room.

PANHELLENIC COUNCIL

PANHELLENIC COUNCIL—SEATED, Left to Right: N. Halsall, E. Gird, M. B. Albert.
STANDING: A. Hess, L. Grafinger, D. Thomas.

The Panhellenic Council was established to create more harmonious relations among the three national sororities on Wesleyan's campus. A major project of the group is the supervision of rules and programs for rushing. Events which the council directly supervises include the Interfraternity-Panhellenic Dance, the Panhellenic teas, and the Panhellenic workshop.

Officers rotate each year from sorority to sorority. This year's officers include: President, Nanci Halsall, Alpha Xi Delta; Vice President, Ellen Gird, Alpha Gamma Delta; Secretary, Mary Beth Albert, Alpha Delta Pi; Miss Janie Davis is the new faculty advisor. Wesleyan's council is a member of the National Panhellenic Council.



INTERFRATERNITY COUNCIL—SEATED, Left to Right: C. Kohler, D. Lantz, B. Jones, L. Crawford, B. Guenon.
STANDING: D. Wilson, J. Bastian, J. Riggs, B. Morgan.

INTERFRATERNITY COUNCIL

The Interfraternity Council was established on Wesleyan's campus to organize the fraternities into one united group. It serves as a governing council to settle problems and disputes among the five national fraternities represented. Each of the five fraternities elect two representatives to bring its problems before the council.

Charles Kohler serves as President, aided by Dean Richard Cunningham.

Greek Week held the week of March 18, was the newest project to be sponsored by the I.F.C. Plans for this event included a special speaker at chapel, a special assembly, a pledge project and games. The annual Panhellenic-Interfraternity Dance also was held that week, highlighted by the crowning of a Greek Queen.

ALPHA GAMMA DELTA



Ann Harrison
President



Elizabeth Weiglein
1st Vice Pres.



Ellen Gird
2nd Vice Pres.



Brenda McKibben
Treasurer

FOUNDED	1904 Syracuse University
CHAPTERS	89
MEMBERS	41
COLORS	Red, Buff, and Green
FLOWERS	Red and Buff Roses

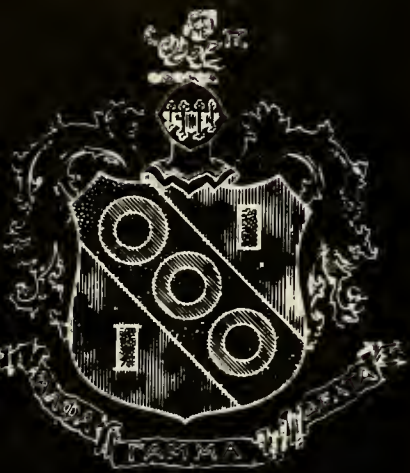

In 1948 Alpha Omicron Chapter of Alpha Gamma Delta was established on Wesleyan's campus. May Day Weekend 1960 left the Alpha Gams with a second-place trophy in the annual Sing. Activities of the Chapter for this year included a pledge dance, Christmas party, tea for the patronesses, Feast of Roses, and senior picnic. The Annual Spring Formal concluded the sorority social calendar for this year.

Each member of Alpha Gamma Delta, in the true fraternity tradition, hold as her special motto the last line of the purpose, "that those who know me may esteem Alpha Gamma Delta for her attainments, revere her for her purposes and love her for her womanhood."



G. Armstrong
 L. Blake
 J. Bole
 M. Brookover
 D. Buchanan



B. Chigos
 J. Dunlop
 C. Foglesong
 K. Frieberthausen
 S. Gabriel



L. Grafinger
 M. Guelker
 B. Hall
 D. Harman
 M. Herndon



M. Hogsett
 A. Hollis
 L. Isaacs
 S. Kelly
 R. Laraba



E. Linger
 N. Meredith
 L. Moore
 M. Morrison
 J. O'Brien



J. Randolph
 D. Serack
 K. Smith
 B. Stone
 C. Surber



G. Surber
 N. Swango
 N. Titchneal
 M. Thornton
 S. Toothman



ALPHA DELTA PI



FOUNDED Wesleyan Female College, 1851
 CHAPTERS 100
 MEMBERS 46
 COLORS Blue and White
 FLOWER Violet

Since the establishment of the Gamma Kappa chapter of Alpha Delta Pi in 1948, the group has increased in number until it is the largest sorority on campus. This year began for the sisters when Wesleyantics, 1960, saw them receive second prize for their skit "A Day in the Life of a College Co-Ed."

The social calendar for the ADPIs began with a cook-out that turned out to be a "cook-in" at E.U.B. Lake. Rain failed to spoil the activity or the succeeding ones, however. Other activities of the year included a banquet for the alumni and patronesses, a pledge dance, and the founder's day tea. Culminating the social calendar was the Old South Weekend in the spring, highlighted by the formal dance, Adelpian Manor.



C. Arena
 B. Benker
 F. Benson
 A. Campbell
 J. Campbell
 A. Cainelli



J. Cline
 M. Conker
 S. Cottrill
 C. Dietenhofer
 P. Edison
 N. Goddell



L. Grubb
 A. Hale
 J. Hardy
 S. Henry
 N. Houston
 K. Kragness



S. Koon
 J. Lampila
 G. McLardy
 P. Mattson
 C. Mullens
 N. Pearson

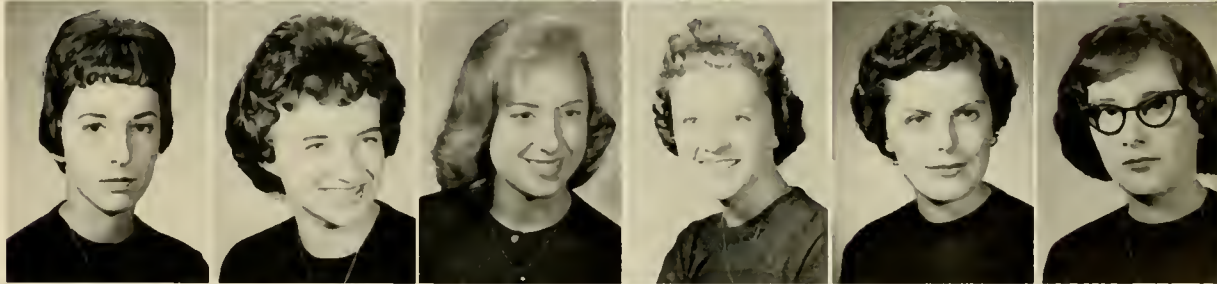

N. Pettrey
 L. Pifer
 P. Sutton
 D. Thomas
 T. Tucker
 G. Underhill



E. Voitelle
 M. Way
 L. West
 B. Whitefield
 A. Whitney
 S. Williams



M. Wooddell
 E. Young



ALPHA XI DELTA



Jane Reemsynder
President

Pat Schenerlein
Vice President

Barbara Clark
Recording Secretary

Ginger Power
Corresponding
Secretary

Becky Broughton
Treasurer

FOUNDED	Lombard College, 1893
CHAPTERS	94
MEMBERS	39
COLORS	Double Blue and Gold
FLOWER	Pink Killarney Rose

As the oldest sorority on campus, Beta Sigma Chapter of Alpha Xi Delta was founded in 1947. Their animated Shaggy Dog was judged the first place float in the annual Homecoming parade. Various sorority events of this year included a planning retreat, pledge dance, Christmas project, slumber party, and winter formal. The traditional Rose Formal held in May highlighted the spring social calendar.

Ruth Hopping, attended by her sisters, Nadine Schaffer, senior attendant, and Phyllis Keene, junior attendant, reigned as queen over May Day, 1960. Wesleyan Homecoming found Ginger Power, senior attendant, and Ginny Griffin, junior attendant, in the court.



J. Bauserman
M. Blasier
P. Brafford
V. Bridgeman
J. Crawford



C. Donahue
N. Gant
S. Gearty
V. Griffin
N. Halsall



A. Hess
N. Hinkle
C. Holmes
S. Horie
J. Jackson

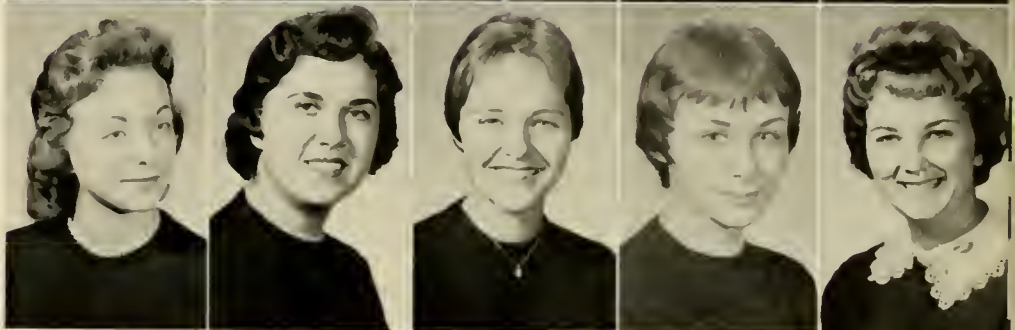

C. Kamp
P. Keene
D. Milby
N. Miles
C. Monich



J. Novey
G. Otto
D. Pickens
J. Porter
C. Rainey



S. Sauter
J. Shaw
R. West
A. Widman



ALPHA SIGMA PHI

FOUNDED	Yale University, 1804
CHAPTERS	70
MEMBERS	22
COLORS	Cardinal and Stone Grey
FLOWER	Talisman Rose

In 1933 the Beta Nu Chapter of Alpha Sigma Phi became one of the fraternity groups at Wesleyan. At Homecoming, the Alpha Sigs' stars ranged from Confucius, on their float, to Al Capone in their Wesleyantics skit. Christmas, 1960, saw this group create the campus-winning house decorations. This year's social activities included numerous house parties, a hayride, and the annual Playboy Party. At this year's Playboy Party, Miss Lynne Watkins was chosen Playmate of the year.

At the Sweetheart Dance in April, Miss Martha Whitcomb was honored as the fraternity sweetheart. The brothers of Alpha Sigma Phi were active in Greek intramurals on campus.





Jeff Gosman
President

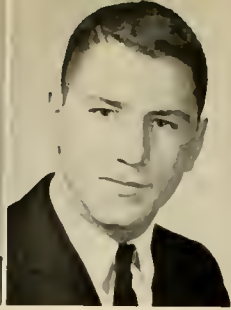

Mike Stepanian
Vice President



Robert Smith
Recording Secretary



Jack Garrder
Treasurer

R. Brogan
R. Cafarella
J. Calandriello
D. Clymans

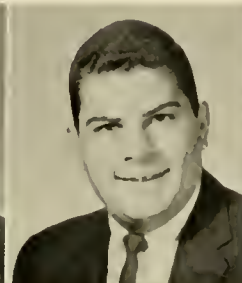
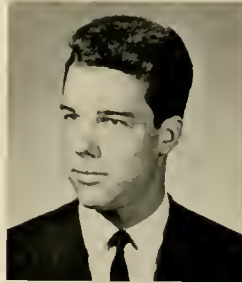

L. Crawford
A. Di Dario
G. Dorian
E. Franzoni

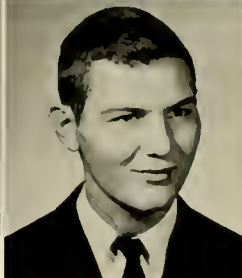

R. Gantt
G. George
C. Hoff
W. Homann



A. Johnson
G. Loughner
W. Morgan
J. Parrilla



D. Particelli



THETA CHI

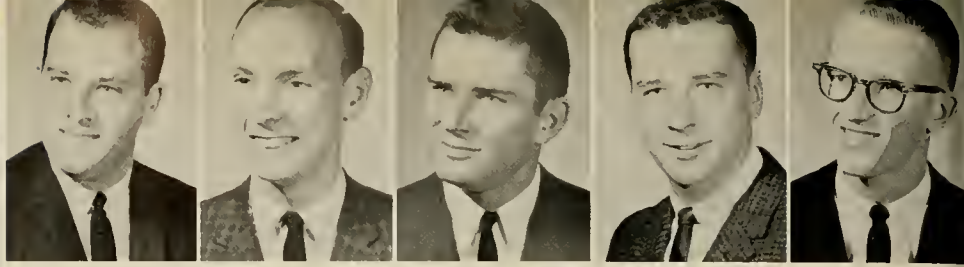

Ken Alper
President,
First Semester

Don Stewart
President,
Second Semester

Tom Tussing
Vice President

Bill Robertson
Secretary

Charles Allman
Treasurer

FOUNDED	Norwich University, 1856
CHAPTERS	127
MEMBERS	81
COLORS	Red and White
FLOWER	Red Carnation

In 1950 the Delta Gamma Chapter of Theta Chi came to Wesleyan's campus. Homecoming Week-end, 1960, was a successful one for the Theta Chis in that their "Living Statuettes" captured the Wesleyantics' first prize trophy. Another Homecoming trophy was awarded to the group for their second-place float. Crowding the fraternity social calendar were such events as a scavenger hunt, a Roman house party and a Halloween Party. The Chapter's tenth anniversary weekend, held in December, was highlighted by a banquet and anniversary dance. At this formal dance it was announced that Miss Mary Jo Herndon had been selected the new "Dream Girl of Theta Chi."



W. Alberts
 J. Alder
 R. Aliucci
 J. Ayers
 B. Backode
 J. Bastian
 J. Beech
 B. Bolyard



F. Burger
 G. Carley
 K. Carpenter
 M. Catena
 R. Cecere
 W. Cummings
 W. Diehl
 C. Emery

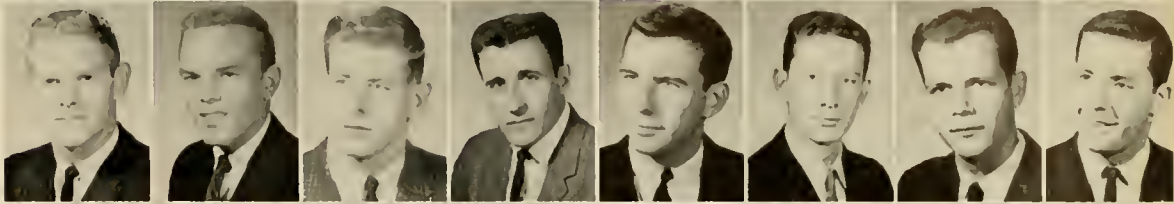

L. Faucett
 R. Fromm
 J. Funk
 S. Furlong
 G. Gallupe
 G. Goodrich
 B. Hanusek
 R. Harshbarger

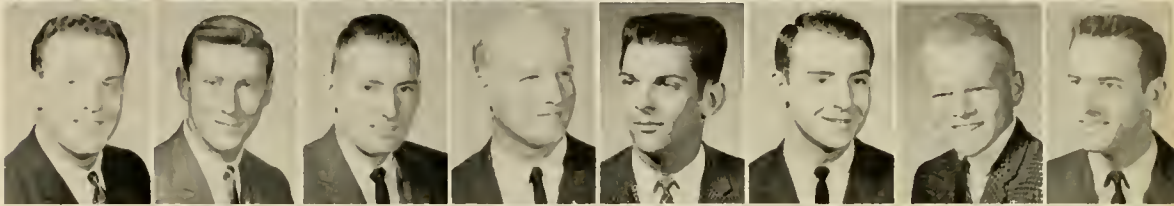

J. Hawkins
 T. Hinkle
 J. Hodge
 J. Hood
 W. Johnston
 N. Kamp
 R. Kaplan
 S. Kapostas

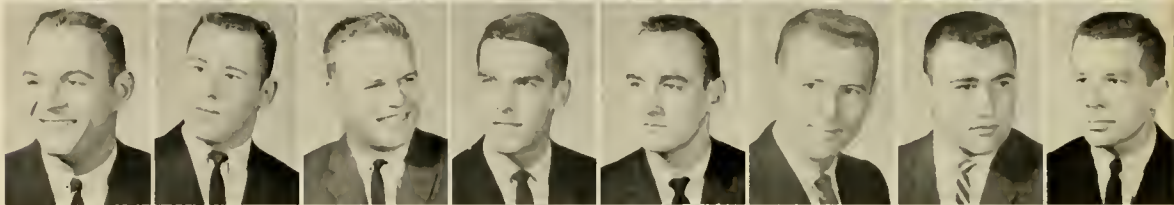

W. Knoll
 J. Kochiss
 A. Kretschmer
 W. Leachman
 J. Lobb
 G. Lohman
 J. Lore
 R. McGrath

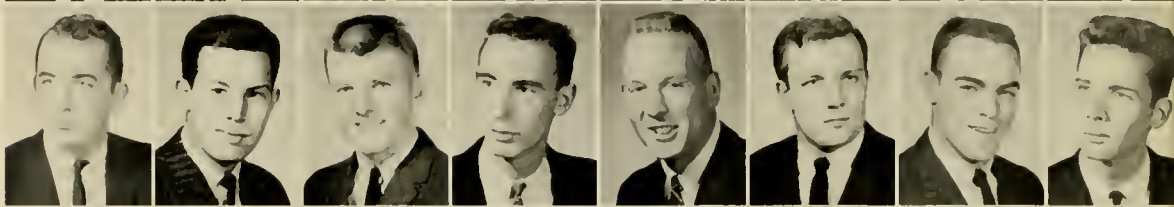

A. McMillan
 W. McTaggart
 G. Martej
 H. Miller
 D. Mills
 M. Mills
 A. Mott
 C. Murphy

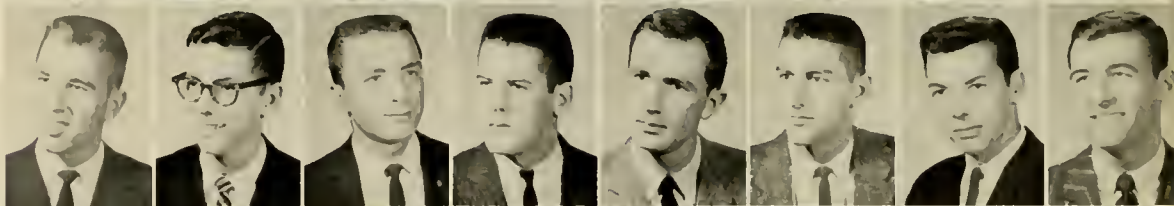

S. Newbrough
 K. Newell
 K. Parrilla
 P. Parry
 D. Pearce
 J. Pearson
 W. Pepper
 R. Shamey



A. Snyder
 P. Strohm
 A. Taylor
 R. Teaf
 J. Teets
 B. Tobias
 K. Tonkinson
 J. Urish



S. Walker
 T. Waroblak
 C. Watterson
 R. White
 D. Wilson
 N. Wooley
 T. Wriston

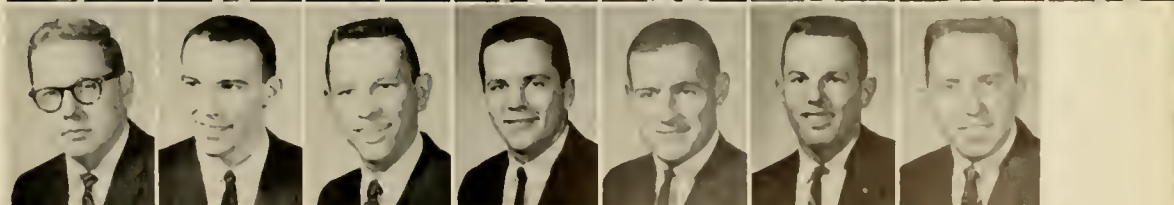

KAPPA ALPHA ORDER

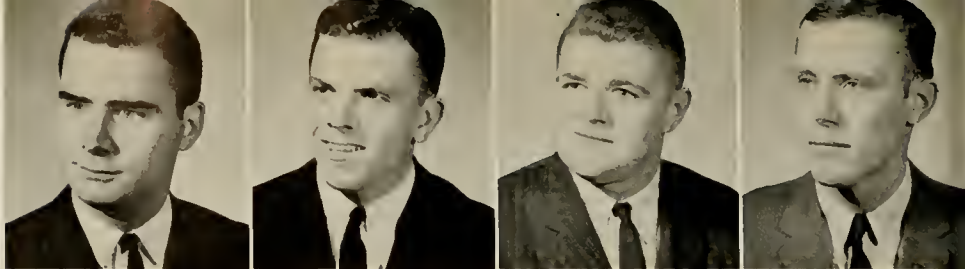

David Damaska
I

Edward Kacer
II

Fred Gage
III

Don Lindstrom
IV

FOUNDED	Washington and Lee University, 1865
CHAPTERS	87
MEMBERS	49
COLORS	Crimson and Old Gold
FLOWERS	Crimson Rose and White Magnolia

Beta Chi Chapter of Kappa Alpha Order was chartered on Wesleyan's campus in 1929, being the oldest national fraternity on campus. At the annual Sweetheart Dance, Miss Judy Bauserman was chosen as sweetheart for the coming year. Throughout the year the Order sponsored many house parties and other functions. The year's social activities are climaxed with Old South Weekend, which includes a picnic, a parade, two secessions, and the annual Dixie Ball.

During the past summer, the chapter house at 66 South Kanawha Street was given a new coat of paint.



D. Ambrose
 T. Barbetta
 L. Beckett
 R. Beaugrand
 A. Brewer

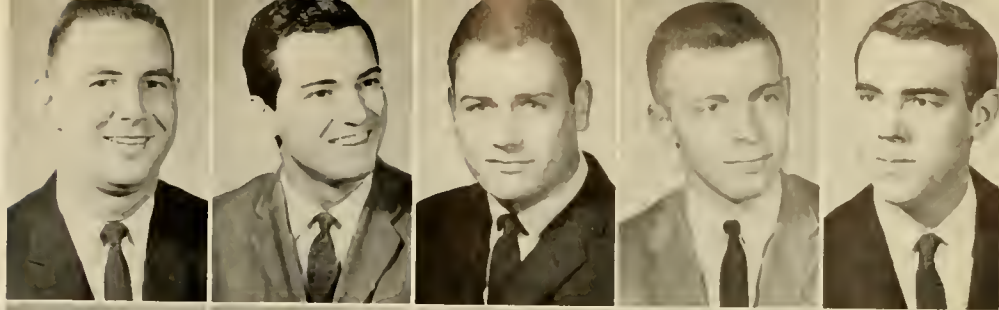

H. Casey
 G. Daniel
 A. France
 S. Gross
 J. Harmon

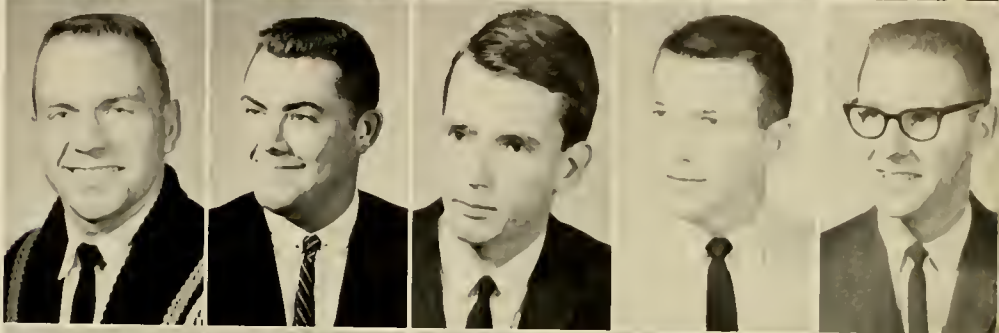

S. Hunter
 C. Issaac
 R. Kappy
 E. Kincaid
 C. Kohler



J. Lewis
 W. Lewis
 C. Lindberg
 R. Maruca
 N. Pastore



G. Penn
 D. Penwell
 E. Rall
 P. Richmond
 A. Shaw

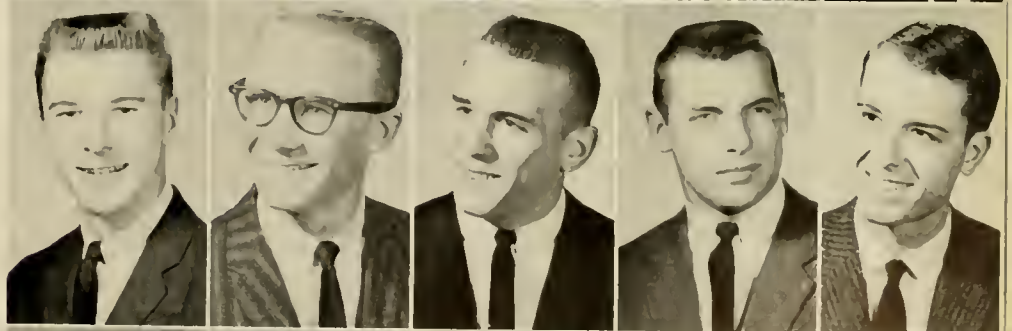

B. Stenguist
 D. Stevens
 M. Sullivan
 B. Turner
 B. Waddell

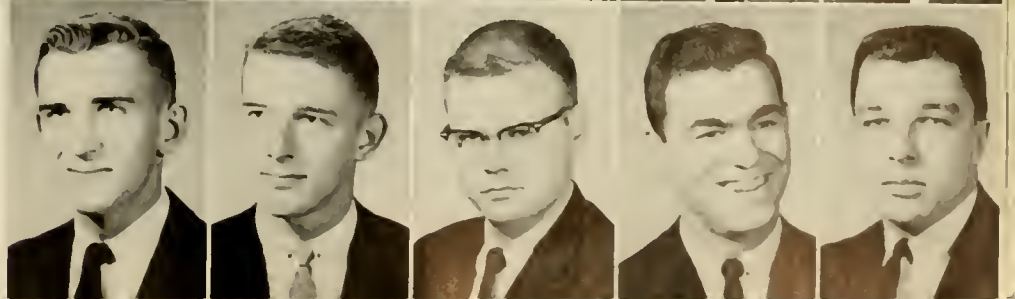

KAPPA SIGMA KAPPA

FOUNDED	Virginia Military Institute, 1867
CHAPTERS	35
MEMBERS	47
COLORS	Purple and Gold
FLOWER	Purple Iris

87 South Kanawha Street is the location of the West Virginia Eta Chapter of Kappa Sigma Kappa. The local chapter was established in 1955 and moved into its present large brick house in the fall of 1959.

Jackson's Mill, State 4-H Camp at Weston, was the site of a workshop opening the year's activities. The social calendar was centered around the Spring Formal, the Iris Ball. On this occasion, Miss Carolyn Mullen was selected fraternity sweetheart. Other social events include pledge dances, house parties, the "Kappa Kabanna" Dance and impromptu snow parties.

The chapter triumphed in winning the Greek division of the 1960 May Day Sing and second place in the 1960 Homecoming House Decorations.

The local chapter was represented at the 1960 national convention in Detroit by a delegation of six brothers. Further participation in national and province affairs was evidenced in the Fall Conclave of the Southeastern Province when West Virginia Eta was asked to provide Dean Richard Cunningham as guest resource leader.





Lynn Westfall
President

David Brooks
1st Vice President

Richard Longbon
2nd Vice President

Edward Watson
Secretary

Oliver Huckel
Treasurer

Richard Morrison
Financial Secretary

G. Bartell
J. Beeler
C. Boyd
G. Campbell
N. Carathanasis
F. Converse

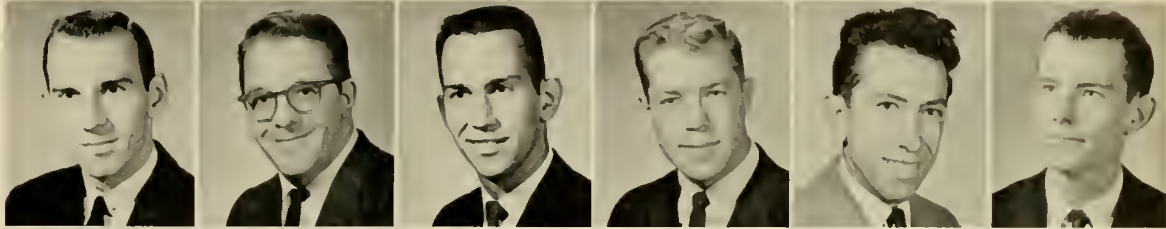

J. Curtis
T. Eaton
B. Erk
J. George
W. Guenon
P. Hall

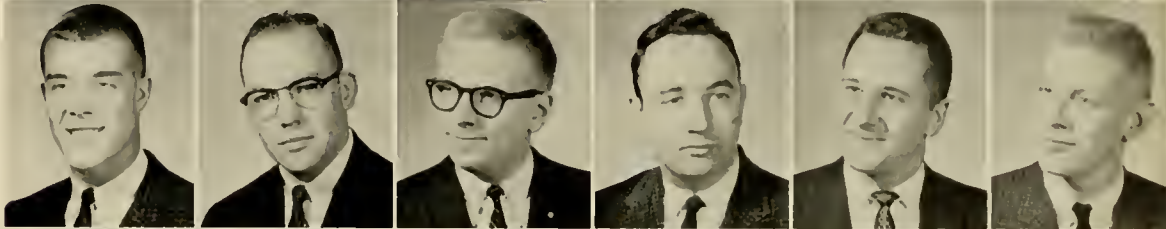

C. Halt
L. Hans
S. Hines
B. Jones
G. Kellner
J. Kibler

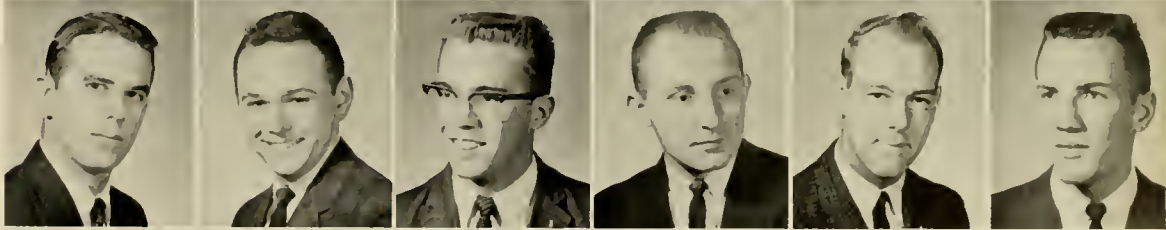

L. Larson
R. Miller
R. Mukoda
D. Murphy
J. Nye
N. Parker

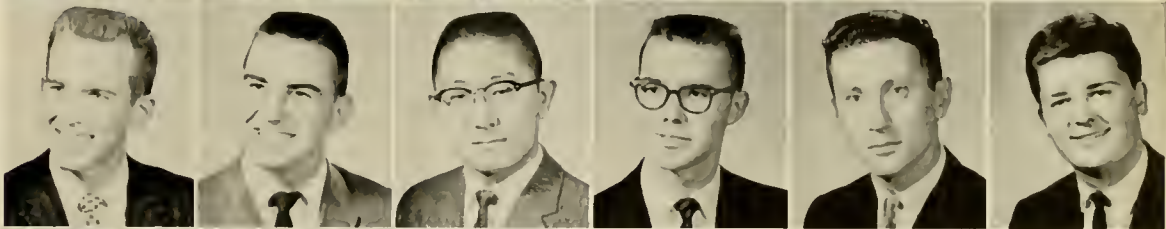

R. Piazza
D. Pletcher
J. Reppert
J. Reynolds
S. Rose
J. Ross

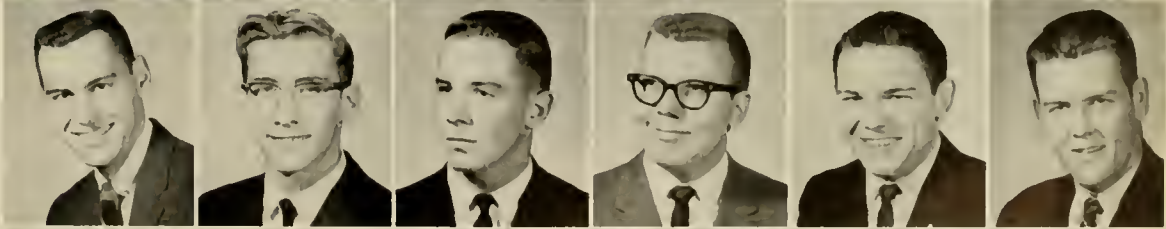

D. Sipe
J. Stinson
D. Underwood
W. Webster
G. Winspear
R. Yates

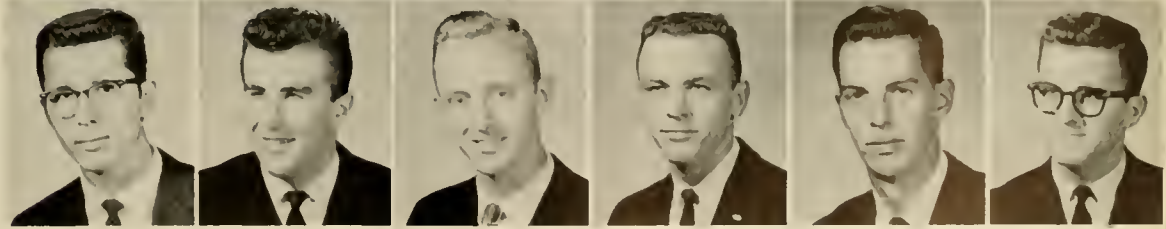

PHI SIGMA EPSILON

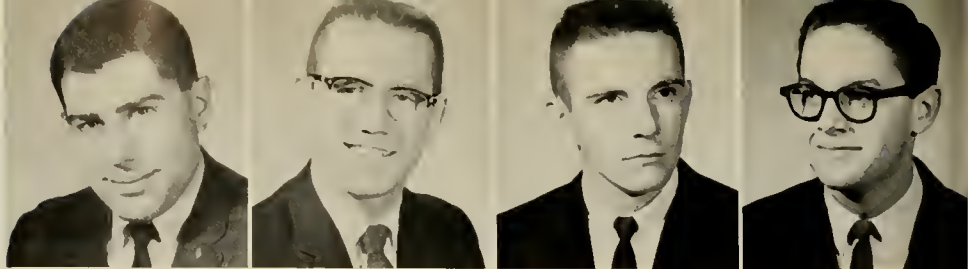

Walter Voskian
President

Paul Griffin
Vice President

Tony Griffin
Secretary

Kirk Treible
Treasurer

FOUNDED	Kansas State College, 1910
CHAPTERS	35
MEMBERS	30
COLORS	Cardinal and Silver
FLOWER	White Tea Rose

Phi Kappa Chapter of Phi Sigma Epsilon, the youngest national fraternity here, was established at Wesleyan in May, 1959. The crowded social calendar of the group for this year included several house parties, a Sigh of Relief party, a pledge dance and a Sweetheart Dance. Teas to honor each of the three sororities were held by the brothers. Miss Georgeanna Bradfield was the Sweetheart of the fraternity.

A Festival Week-end in May was held to celebrate the anniversary of the group. Again, the chapter won the fraternity scholarship trophy, excelling in scholastic achievement. The Phi Sigs moved into a completely re-done house located at 102 East Main Street. After a few long weeks of living without much furniture and working hard, the brothers were rewarded with a fine looking fraternity house.



C. Barber
 E. Blamble
 W. Canterbury
 J. Cook
 J. Cook



H. Cupples
 J. Deemer
 C. Edman
 D. Goodwin
 H. Jenkins

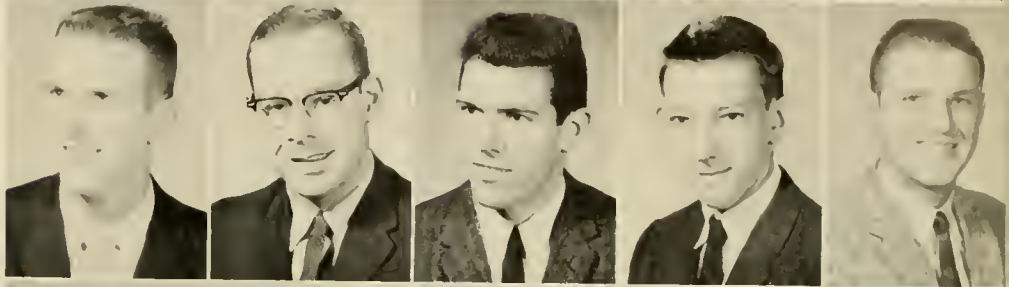

R. Kraft
 D. Lantz
 R. Lawrence
 E. Masman
 H. Pause



R. Payton
 J. Pinnell
 L. Rabatin
 J. Riggs
 J. Seigh

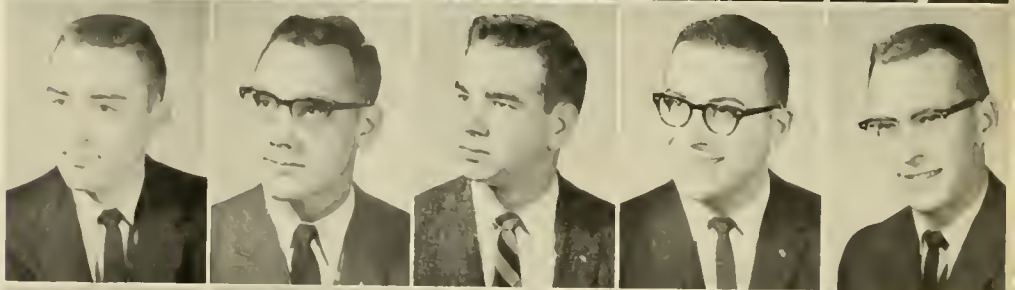

L. Smay
 A. Stevenson
 R. Vallette
 D. Weaver
 R. White

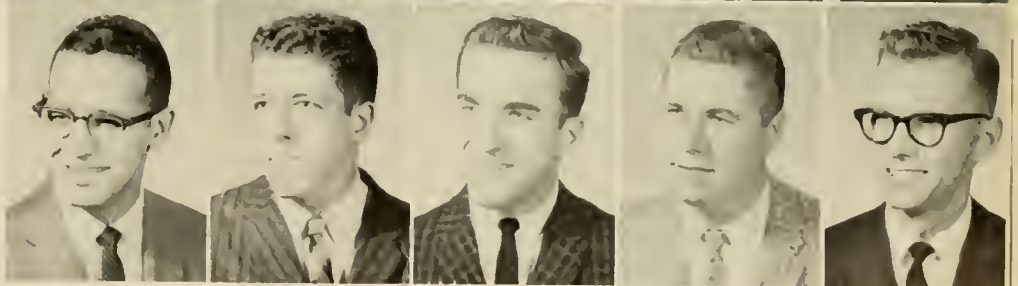



Bobcats topple their opposition to add to their winning column.



Sports

FOOTBALL . . .



BOTTOM ROW, Left to Right: S. Ross, COACH, D. Pearce, S. Quillen, G. Buckworth, G. Lohmon, D. Brown, C. Emery, B. Vogt, R. Baisden, S. Ford, G. Gallupe.
 SECOND ROW: K. Carpenter, G. Rall, H. Casey, J. Hawkins, S. Gross, R. Covington, J. Shomo, J. Lore, T. Hinkle, S. Kapostas.
 THIRD ROW: H. Ellis, ASSISTANT COACH, S. Laramore, B. Dotson, B. Wood, B. White, L. Beckett, G. Fischer, C. Mearns, T. Waroblak, B. Newbrough, G. Beeson, D. Tenney, B. McTaggart, Director Sports Publicity.
 FOURTH ROW: R. Mukoda, MGR., R. Fromm, B. Foreman, D. Penwell, L. Montgomery, T. Muecheck, G. Matej, L. Tenney, D. Baker, R. Schweitzer, F. Nestor, ASSISTANT COACH.
 TOP ROW: D. Ambrose, MGR., C. Wood, C. Furbee, T. Dunn, B. Alberts, B. Kaplan, H. Bunner, H. Powell, TRAINER, B. Cummings, MGR.

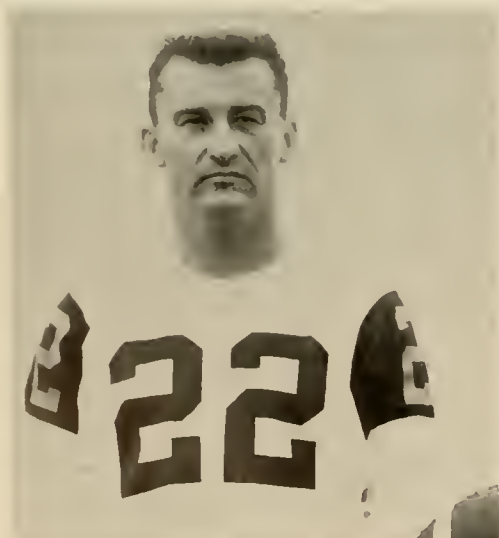

RON COVINGTON
 Co-Captain
 Halfback



SAM GROSS
 Co-Captain
 Quarterback

THE SEASON IN REVIEW

WON - 6 LOST - 2

Wesleyan 12	Marietta 22
Wesleyan 0	Fairmont 33
Wesleyan ... 13	Salem 12
Wesleyan 12	Glenville 6
Wesleyan 18	West Liberty 7
Wesleyan 35	Bridgewater 0
Wesleyan 20	Davis & Elkins 0
Wesleyan 39	Bethany 12

The football team finished another successful season under the coaching of Sam Ross as they fought to a 6 and 2 record.

The first two games of the season were complete disasters as the Bobcats fell before Marietta, 22-12, and Fairmont, 33-0. Jim Hawkins and Bill Wood scored the first points of the season in the Marietta game, but no Bobcat was able to cross the goal in the Fairmont contest. Severe lime burns sidelined many of the players after the Marietta game.

An open date saved the team from having to play with ten team members unavailable. However, the Rossmen were unable to stop the Falcons who raced through, around, and over the defense to five touchdowns. The only Wesleyan threat in the game came when they drove to the one-yard line. A fumble erased this lone drive.

The first home game of the season saw the Rossmen pitted against the Salem Tigers. Sam Gross's lone PAT of the season was the deciding factor as the 'Cats squeaked out a 13-12 win. Bill Wood scored both of the Wesleyan Touchdowns. The first came on a 74-yard run from scrimmage on the second play of the game.

The big test of the season came when the giants of the gridiron bopped undefeated Glenville in an away game, 12-6. Dan Pearce opened the game with a 93-yard kick-off return. Glenville tied it up until substitute fullback Harvey Casey broke away for a 44-yard touchdown play. Sam Gross stopped three Glenville drives with pass interceptions.



JOE LORE
Guard



JOHN SHOMO
Halfback



Coach Sam Ross gives out orders in an early season practice session.



Jim Hawkins and Coach Ross watch the Wesleyan defense in action against West Liberty.



Bill Wood races for a decisive touchdown against Salem.

The Bobcats were fired-up for the Homecoming game and scored three touchdowns in the first half against the favored West Liberty Hilltoppers. Steve Kapostas sneaked over the goal line for the first TD. Jim Hawkins crawled over the line for the second score of the game. Bill Wood then scored on a two-yard plunge to give the Rossmen their third tally. No further scoring was done until West Liberty crashed through for their lone touchdown in the late minutes of the game.

Wesleyan traveled to sunny Bridgewater for their sixth game of the season and gained their greatest victory margin, 35-0. First to score for the Bobcats was Dan Pearce, followed by Bill Wood, Jim Hawkins, Steve Kapostas, and senior co-captain, Ron Covington. The Bridgewater eleven gained only 89 yards rushing in the lop-sided contest.

The next game saw the Bobcats slop to victory over rival Davis and Elkins, 20-0. A heavy rain beat upon the players who plowed through inches of mud to the goal line three times. Scoring for the Bobcats were Bill Wood and Steve Kapostas. Wood made two touchdowns in the game. Davis and Elkins never threatened the Wesleyan goal.

The Wesleyan Bobcats closed the season by smashing the Bethany Bisons, 39-12. Jim Hawkins and Bill Wood scored twice each for the favorites with touchdowns also coming from Casey, and Penwell. Bethany was unable to tally until the last quarter when they twice crossed the goal line.



Bill Wood pulls in a pass from the Wesleyan quarterback and spins in for a touchdown against Bethany.



Steve Kapostas slips through the West Liberty defensive line for a Homecoming touchdown.



Dan Pearce picks up yardage on a hand-off from Sam Gross and good blocking from the powerful Wesleyan line in the West Liberty game.

Jim Hawkins is stopped short of a touchdown by the Bethany line in the last game of the season.

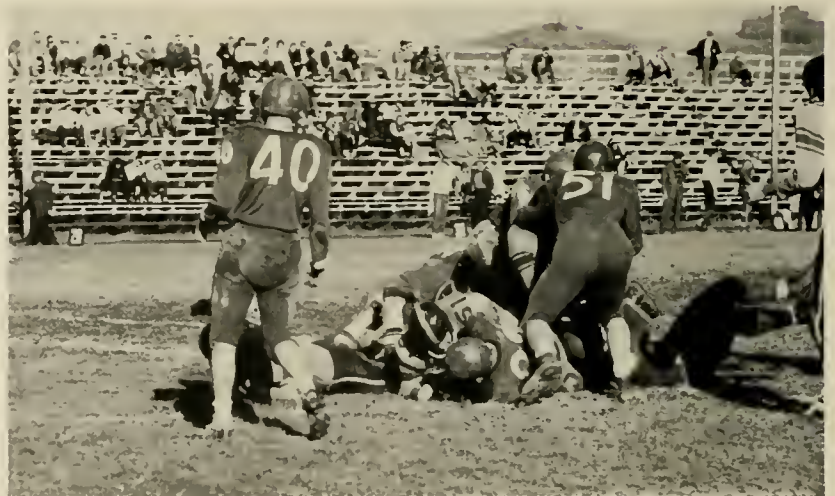

Bill Wood crosses the goal line for six, on a handoff from Sam Gross early in the Homecoming contest with West Liberty.



DAVID REEMSNYDER
Athletic Director

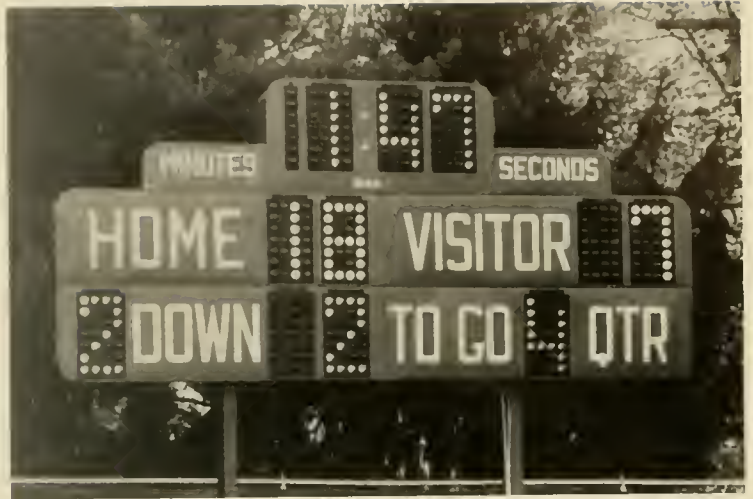

The new scoreboard shows a decisive Wesleyan victory over West Liberty in the Homecoming tilt.

Bill Wood finished his sophomore year with an added 707 yards rushing and 194 yards in pass-receiving as he paced the Bobcat backfield for the second consecutive year. Steve Kapostas was also outstanding as a blocking back.

The offensive line was strong from end to end with Gene Rall, George Lohman, Kent Carpenter, Ted Waroblak, Glen Beeson, Tom Hinkle, and Boyd Dotson outstanding. The defensive squad, paced by co-captains Sam Gross and Ron Covington, were strengthened by Bob White, John Shomo, and Slats Laramore.

Gene Rall makes good a point after touchdown attempt as Steve Kapostas holds in the Bethany game.



BASKETBALL . . .

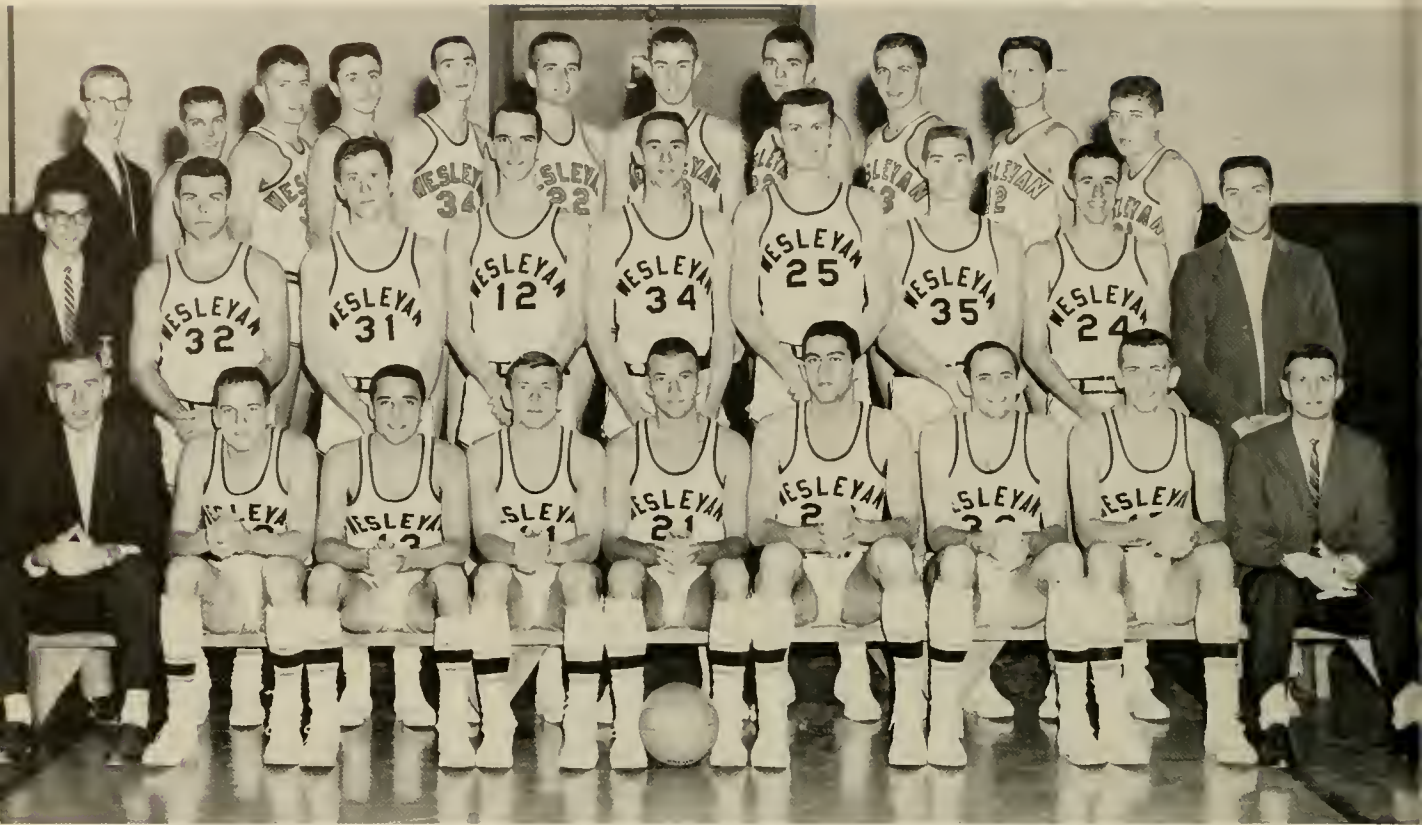

BOTTOM ROW, Left to Right: Head Coach Ellis, B. Grimes, G. Dawson, G. Urish, S. Gross, M. Mills, B. Rine, K. Ambrose, Asst. Coach Ross.
 SECOND ROW: Director of Sports Publicity McTaggart, T. Moore, P. Nye, D. Shepherd, B. Leachman, C. Wineland, D. Marks, J. Teets, Manager H. Powell.
 TOP ROW: Manager Allman, B. Sueter, B. Reger, B. Detwiler, J. Cole, J. Marsh, D. Jimison, P. Mistretta, R. Lutes, R. Horvat, W. Hummel.

Head Basketball Coach, Hank Ellis, who lost five players by graduation, began a rebuilding program of a team that had no returning regulars and only one senior, Sam Gross. Ellis predicted early in the season that he would be lucky if he had a winning season. The boys proved him happily wrong as they piled up a record of 14 wins and 9 losses, grabbed runner-up honors in the pre-season tournament at Weston, rushed to third place in regular season play, and built up a winning streak at one time of five victories over such powerhouses as Morris Harvey, West Liberty, and Steubenville colleges.

The Ellismen opened the season with an 80-78 victory over the troublesome Alderson-Broadus Battlers at Weston in the pre-season tourney. The 'cats dropped the championship game to the Glenville Pioneers 82-66 for runner-up honors.

The day the regular season opened it was discovered that letterman Gerry Urish was ineligible by conference rules and would be benched until the second half of the season. The rallying Bobcats downed highly-rated Marietta and Fairmont and lost to Glenville to give them a regular season record of 2-1 for the Christmas holidays.

THE SEASON IN REVIEW

WON-14 LOST-9

Wesleyan	80	A-B	78	Wesleyan	85	Indiana State (Pa.)	94
Wesleyan	66	Glenville	82	Wesleyan	77	Salem	71
Wesleyan	79	Marietta	75	Wesleyan	80	A-B	81
Wesleyan	81	Fairmont	79	Wesleyan	69	Glenville	81
Wesleyan	79	Glenville	102	Wesleyan	82	Davis and Elkins	76
Wesleyan	96	West Virginia Tech	111	Wesleyan	60	Fairmont	74
Wesleyan	81	Morris Harvey	80	Wesleyan	76	West Virginia Tech	68
Wesleyan	95	Davis and Elkins	83	Wesleyan	92	Salem	83
Wesleyan	87	West Liberty	77	Wesleyan	92	Bluefield	86
Wesleyan	97	Morris Harvey	92	Wesleyan	68	West Liberty	74
Wesleyan	86	Steubenville	83	Wesleyan	81	Fairmont	70
Wesleyan	78	A-B	93				

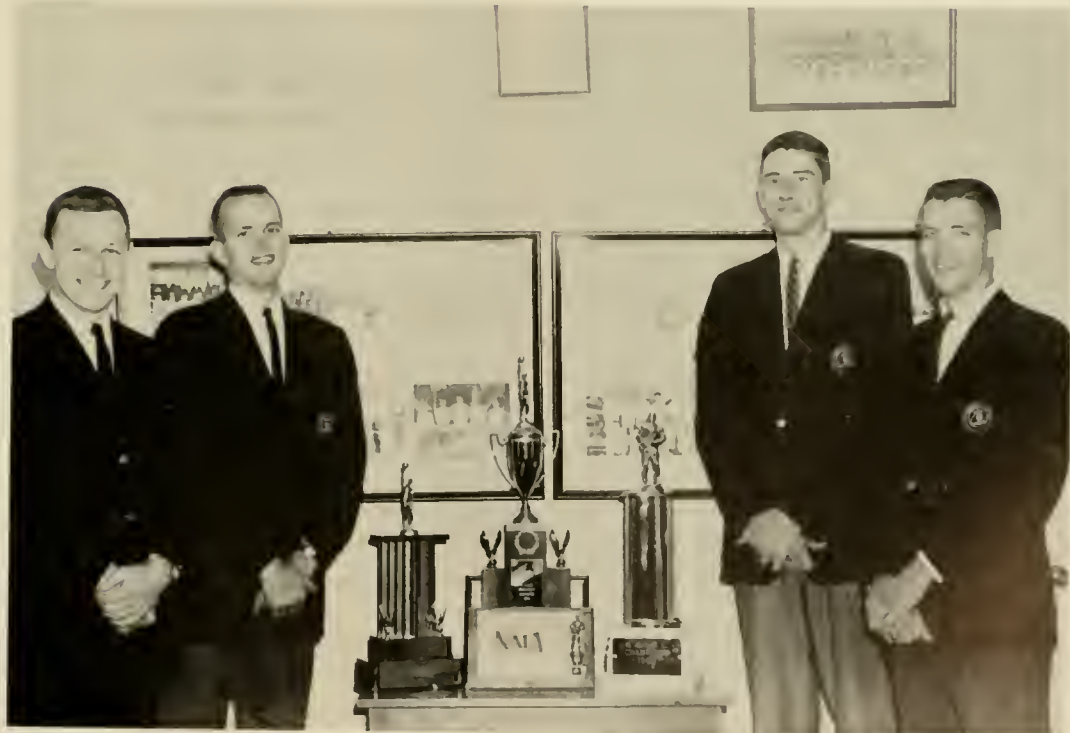

All-Methodist, All-American Dean Patenaude; All-American Jim McDonald; All-American Ken Remley; and All-American Bill Smith—1960 BOBCATS.



Rine and Ambrose wait for the rebound.

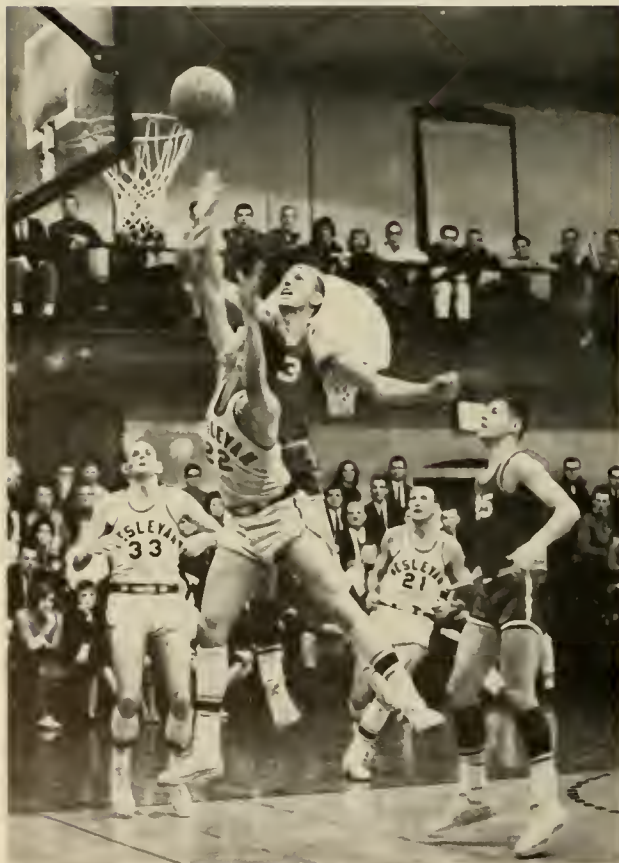

Grimes fights for possession.



Bill Rine shoots from the corner.

The Charleston trip for the Morris Harvey and Tech games helped Ellis find the man he needed to win the conference, Don Jimison, a freshman from Cadiz, Ohio. By a stroke of luck, Ellis started Jimison against Morris Harvey and the 'cats were on their way. With Jimison's rebounding and scoring strength, the Wesleyan quintet won the next three including two victories over the strong Golden Eagles of Sonny Moran. But the end of the semester saw Jimison ineligible and the Bobcats missed their first string forward.



Gerry Urish drives in for a layup shot.

The Bobcats owed their success of a winning season to several players. Bill Rine led the Battlin' Bobcats in scoring for the season and hit for 15 points or more in thirteen of the games. Bill Grimes ranked high in rebounds, points per game, and percentages to earn the status of number two man on the team.

Sam Gross proved his strength defensively and as a team leader. Marlo Mills stepped into the rebounding department, where All-American Ken Remley stepped out, and ended up second in the conference as a rebounder. The playing of Don Jimison the first semester and Gerry Urish the second semester added up to extra Bobcat strength. Boyd Dotson shook off his football equipment to give the 'cats added rebounding strength when Hank Ellis called upon him late in the season. Gary Dawson was sent in from time to time and did a fine job of rallying the team.



Marlo Mills scraps under the backboard.



Terry Moore gets set to add another two points to Wesleyan's score.



Moore passes off to Grimes in mid-air.

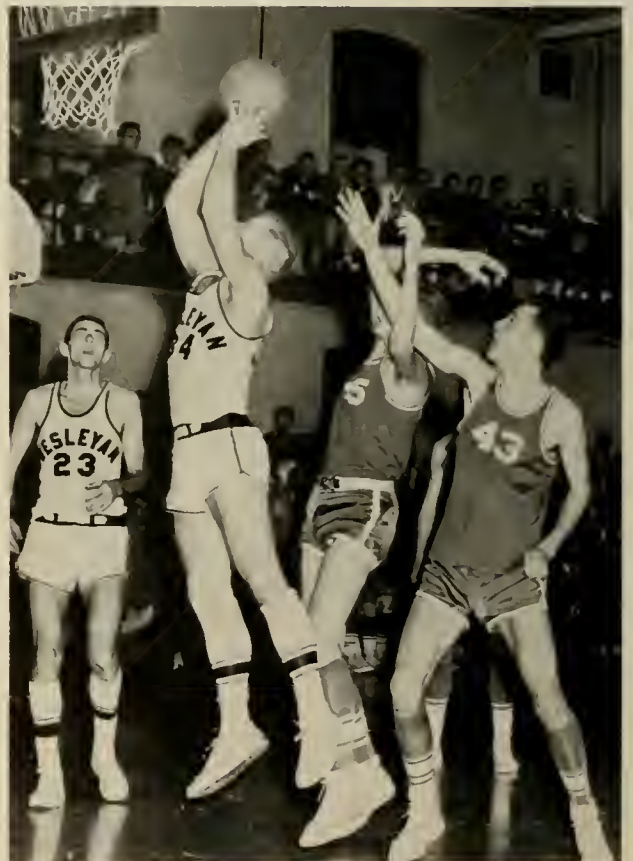

Dotson leaves the floor as arms tangle behind him.



Jumpin' Marlo Mike goes high into the air.

GOLF . . .



Left to Right: D. Reemsnyder, coach; K. Maloney, J. Lesko, J. Meyers, A. Bartrug, F. Converse, R. Hall (Captain), J. Shomo.



Ken Maloney putts into the eighteenth hole to beat this man.

SEASON REVIEW

Wesleyan 2	Marietta 13
Wesleyan 5½	Wittenberg 9½
Wesleyan 8½	Concord 6½
Wesleyan 5	Davis-Elkins 10
Wesleyan 15	W. Va. Tech 0
Wesleyan 13	W. Va. Tech 2
Wesleyan 1	Fairmont 14
Wesleyan 11	Concord 4
Wesleyan 1	Fairmont 14
Wesleyan 6½	California 8½
Wesleyan 7½	Marietta 7½
Wesleyan 9	Davis-Elkins 6
Wesleyan 15	West Liberty 0
Wesleyan 15	Wheeling 0
Wesleyan 11	Alderson-Broaddus 4
Wesleyan 13½	Frostburg 1½
Wesleyan 6	Alderson-Broaddus 9
Wesleyan 15	Wheeling 0



Ken Maloney drives onto the fairway.



Art Bartrug chips onto the green.



Fay Converse takes a drink before going on to the next round.

The golf team enjoyed their first winning season in three years as they putted and drove to ten victories.

Heading the team, coached by Dave Reemsnyder, was senior captain, Renny Hall. The strength of the team lay in Ken Maloney, John Meyers, and Fay Converse.

The golf team scored the first shutout in the history of the sport at Wesleyan when they wiped out West Virginia Tech, 15-0.



Fay Converse attempts to get out of a sand trap.

CROSS COUNTRY . . .



D. Reemsnyder, coach; J. Nye, D. Sipe, F. Converse, G. Kellner, R. Wilbur.

SEASON REVIEW

Wesleyan....35	Fairmont	20
Wesleyan....38	Washington and Jefferson	21
Wesleyan....35	Bethany	21
Wesleyan....26	Waynesburg	27
Wesleyan....35	Bethany	24
Wesleyan....31	Fairmont	28
Wesleyan....37	Bethany	21



J. Nye races into the final lap of the cross-country Homecoming meet.

The cross country team, undefeated in 1959, was unable to capture any conference victories this season. Pete Nye, cross-country ace, was unable to find any real support from the other members of the team as no Wesleyan runners, besides Nye and Dave Sipe, ever finished better than sixth. Lunberg of Bethany pulled ahead of Nye in the three Bethany meets but Nye had little difficulty with other college pacers.

SOCCER . . .



BOTTOM ROW, Left to Right: B. Caferella, W. Lewis, J. Lobb, P. Parry, E. Curtis, K. Parrilla, L. Kochiss. TOP ROW, Left to Right: D. Reemsnyder, coach; R. Teaf, C. Ackenbom, G. Rokosny, P. Jaeger, R. Bianchi, D. Campell, M. Conley, S. Watatua, L. Hartman, G. Holt, M. Soremekun.

SEASON REVIEW

Wesleyan 2	Fairmont 1
Wesleyan 1	Fairmont 2



Solomon Watatua takes aim at a loose ball against Fairmont.

The Wesleyan soccer team, under Coach Dave Reemsnyder, won their first intercollegiate match in the two years the sport has been on campus. The game was played in several inches of mud. Goals by Solomon Watatua gave Wesleyan both their tallies in the contest.

The angry Falcons came to Wesleyan for a revenge battle on November 17 and won by the same score they had previously been beaten by. The game was scoreless until the third quarter when Fairmont scored on a penalty kick. Weller Lewis tied the game up but the Bobcats lost in the final minutes.



Phil Parry boots the ball toward the Wesleyan goal.

BASEBALL . . .



BOTTOM ROW, Left to Right: H. Ellis, coach; P. Richmond, C. Isaac, J. McDonald, B. Bartek, B. Leppla, S. Kennedy. SECOND ROW, Left to Right: C. Allman, W. Lewis, B. Miller, A. Snyder, B. Backode, J. Crites, K. Tonkinson, B. Cummings (Manager). TOP ROW, Left to Right: C. Wilson, T. Wriston, B. Clutter, J. Nye, J. Teets, S. Kapostas, B. Wilson.



John Nye at the bat.



John Nye picks up another hit.



Champ Isaac rounds third on his way home.



Al Snyder dives back, under the eye of Coach Ellis.



Leppla races home for another Wesleyan run.



Buck Leppla hits a home run.

SEASON REVIEW

Wesleyan	3	Ohio University	12
Wesleyan	6	W. Va. University	5
Wesleyan	5	Glenville	6
Wesleyan	13	A-B	2
Wesleyan	1	Fairmont	2
Wesleyan	9	W. Va. University	6
Wesleyan	7	Marietta	6
Wesleyan	22	Davis and Elkins	4
Wesleyan	3	W. Va. Tech	6
Wesleyan	6	Glenville	7
Wesleyan	0	Fairmont	1
Wesleyan	10	Salem	11
Wesleyan	13	Concord	16
Wesleyan	3	W. Va. Tech	7

The West Virginia Wesleyan baseball team suffered nine losses against five wins but finished what they called a successful season. The reason was that two of the victories were over highly rated West Virginia University of the Southern Conference.

The Bobcats were sparked by the batting and fielding of first baseman Buck Leppla, and shortstop Pete Nye. Both men ranked high on the NAIA batting listings. The biggest victory, runwise, was a 22 to 4 swamping of the Davis and Elkins Senators. The game was highlighted by home runs off the bats of Buck Leppla and Scott Kennedy.

TRACK . . .



BOTTOM ROW, Left to Right: T. Hinkle, B. Smith, S. Caudill, G. Brown, J. Lore, D. Brown, R. Wilbur. TOP ROW, Left to Right: R. Pennington, R. Covington, B. Dotson, N. Williams, D. Pearce, B. Grimes, J. Pearson, C. Mearns, B. Rine, T. Moore, J. Hawkins, K. Ambrose, A. McVitty, J. Nye, S. Ross, coach; D. Crouser.



Terry Moore broadjumps for points in the West Liberty meet.

The cindermen of Wesleyan, under the outstanding coaching of Sam Ross, won their fifth state championship in six years. The Bobcats opened the season by finishing second behind West Virginia State and ahead of Bluefield State in the West Virginia State Invitational Track Meet at Charleston, West Virginia. The Rossmen, however, fared better at home where they won two meets. In the first meet they smashed West Liberty, and in a triangular home meet the Bobcats were victorious over Davis & Elkins and Concord.

The cindermen were the underdogs at the state meet held at Bethany College with West Virginia State expected to steal the trophy. A slow rain, turning to snow, and sub-zero temperatures resulted in a slow track. The Bobcats qualified in all but one of the trials and went on to overtake the favorites. A shout of joy went up from the huddled participants as Bill Smith galloped across the field with the WVIAC championship in hand. Smith was largely responsible for the trophy as he collected 22½ points in the meet.

SEASON REVIEW

Wesleyan 104 1/2	Bluefield 37 1/2
Wesleyan 60 1/2	W. Va. State 66
Wesleyan 104 1/2	West Liberty 40 1/2
Wesleyan 80 1/2	Davis-Elkins .. 60
	Concord 50 1/2

STATE TRACK MEET

Wesleyan	62 1/2
W. Va. State	51 1/2
Bethany	36 1/3
Fairmont	35 1/3
Concord	28
Davis and Elkins	21 5/6
Shepherd	21
Bluefield	17 1/2
West Liberty	10
Salem	1



Bill Smith high jumps in the West Liberty meet.



Hinkle pole vaults for extra inches in the triangular meet.



Dale Crouser leads the first heat of low hurdlers.

TENNIS . . .

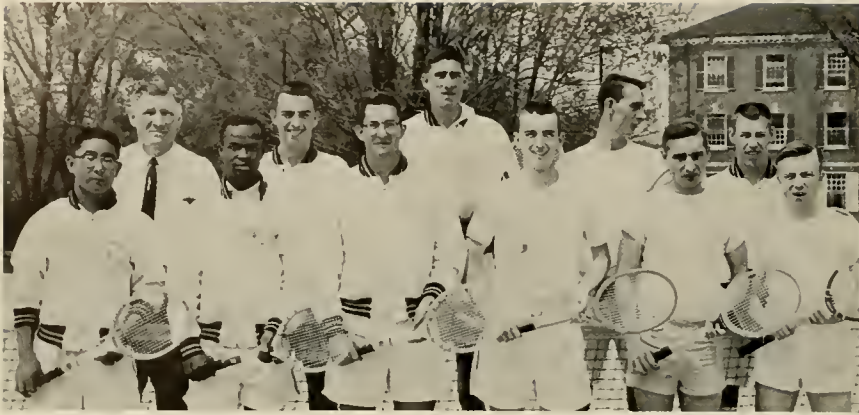

BOTTOM ROW: R. Mukoda, B. Norman, J. Wilkerson, B. Lang, D. Bartholomew, T. Higgins.
TOP ROW: D. Reemsnyder, coach; J. Ayers, K. Remley, B. Leachman, B. Clawson.



Bill Norman smashes the ball across the net.

The Wesleyan tennis team enjoyed its greatest season ever as it went undefeated in twelve meets. Ray Mukoda and Bill Norman went through the season undefeated in twelve matches.

Jim Ayers and Jim Wilkerson were defeated in the semi-finals of the WVIAC Spring Tournament at Oglebay Park in Wheeling. The duo was downed by Mike Barrett and Dave Dunham of Bethany. Bill Clawson reached the semi-finals where he was beaten. Mukoda and Norman suffered their only defeat in singles, in three-set struggles, on the rain-soaked rectangles of Oglebay. The entire tournament was played in heavy rains and mid-40 temperatures.

SEASON REVIEW

Wesleyan.....7	Marietta2
Wesleyan.....6	Concord3
Wesleyan.....5	Davis-Elkins4
Wesleyan.....6	Salem3
Wesleyan.....9	Fairmont0
Wesleyan.....9	West Liberty0
Wesleyan.....9	Fairmont0
Wesleyan.....8	Marietta1
Wesleyan.....7	Salem2
Wesleyan.....7	Davis-Elkins2
Wesleyan.....9	West Liberty0
Wesleyan.....7	Concord2

B. Clawson and R. Mukoda in a doubles match.



CHEERLEADERS . . .

Deafening, practice sessions complete with window-rattling leaps were not unusual for Wesleyan's cheerleaders. Numbering five, they led the student body in enthusiastic cheers for the Bobcat teams. Happy after a victory and inconsolable after a loss, the cheerleaders were easily identified by a hoarse voice and a lettered megaphone.

The bonfire thuse and mums at Homecoming, the victory rally after a game and the puffing Bobcat locomotive were all spirited by Wesleyan's cheerleaders during the 1960-61 seasons.



BOTTOM ROW, Left to Right: J. Holtzworth, C. Camp. TOP ROW: J. O'Brien, G. Griffin, N Miles.



It's all in an evening's work for our Cheerleaders.

Cheers fill the night at the Homecoming bonfire thuse.



MEN'S INTRAMURALS . . .



Referees keep a close watch.

Intramurals play an important role in the life of the male Wesleyan student. The intramural program for the year of 1960-61 consisted of touch football, volleyball, basketball, softball, ping-pong, and handball.

The intramural program runs from the end of September until the beginning of May. The tournaments are conducted either on a round-round or double elimination basis for the team sports and on a ladder challenge basis for individual sports.



Pat Nickell tries a layup.

Over the net it goes for a possible score.



WOMEN'S INTRAMURALS . . .

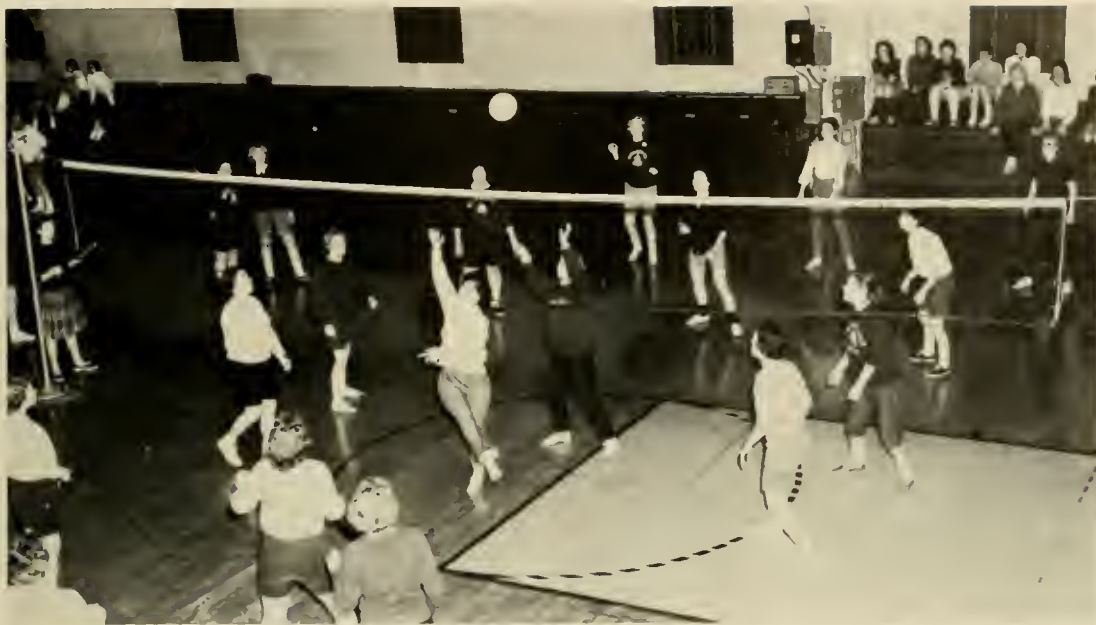

The A D Pi girls anxiously await the volleyball.

"I've got it! I've got it!"



It's a noisy night in the gym when the girls play volleyball.

WVIAC TOURNAMENT . . .



The Bobcat tournament team prepares to travel to Charleston.

Urish gets ready for a shot as Mills watches.



Sam Gross moves in on his man.





Coach Ellis and team celebrate victory over Salem in the locker room after game

Gerry Urish and Bill Rine sparked the Bobcats to third place in the post-season WVIAC Tournament in the Charleston Civic Center. The Bobcats downed Salem and Bluefield but were dropped by West Liberty in the semi-finals. They closed out the season with a victory over Fairmont to capture third place in an exciting any-one-can-win type tournament.

Urish received All-Tourney honors as he averaged 19 points in the four games. The West Virginia State Yellow Jackets were cheered on to the final game victory over West Liberty by the entire Wesleyan squad as the final basketball game of the 1960-1961 season was played in the WVIAC.

May I have the next dance, please?

(Tournament pictures courtesy of the Charleston Gazette.)



"Move it! Move it!" shouts Coach Ellis.





The "New Look" in the library provides added comfort for students by means of lounge chairs and coffee tables.



L
Academic
f
e



World Series interrupts academics as books are cast aside in favor of radio.

Autumn and outdoor classes combine to make Dr. Willis' physics lectures more interesting.



EDUCATIONAL ENVIRONMENTS

Classes and situations of normally academic nature sometimes have odd quirks which separate them from the realm of the ordinary at Wesleyan. A week of studies was almost totally disrupted, at least in the dormitories, while the Bucs "battled it out" with the Yankees. The campus, as the nation, was divided into two opposing camps—those rooting for New York and those in favor of Pittsburgh. The Wesleyan campus was predominantly in support of the victorious Pirates.

The tree-covered campus and the SCOW were unusual places for classes to meet but the warm fall weather drew students and professors alike out-of-doors. SCOW waitresses were a little more than surprised one day when a freshman English class trooped in to listen to a special literary reading on the juke box while sipping hot coffee. These were the Richardsons and the Fieldings of Wesleyan's coffee house.

The small, irregular hole in the ceiling of the gym was not made by an over-active trampoline artist. An escaped golf club ended its travels with its head in the clouds of the Wesleyan gymnasium as a result of the efforts of one of the members of the individual sports class.



Members of the individual sports class play golf in the new floor-to-ceiling style.





Dick Stemple, accompanied by Margaret Woodell, rehearses for a 4:00 p. m. Thursday student recital.

LEARNING VARIES

Right: The kindergarten scholars keep their teachers busy.



Academic life at Wesleyan ranged from kindergartens to cats to conversational French. The kindergarten obviously had a large and lively clientele. Teachers and observers were provided from the Wesleyan department of education, which sponsored the school in the old Brake house on Camden Avenue. The kindergarten, under the direction of Miss Helen Stealey, was a new addition to the curriculum of the future teachers of the campus.

Left: Faculty and administration members return to the Blackwater Lodge after a break in the faculty retreat program.



La classe de la française conversationale.

"Stray cats beware" was the warning issuing from the comparative anatomy laboratory. Actually, the cats were prepared specimens from a lab supply house. Their innards became part of the daily lives of those dissecting them, even to the point that coffee and cokes were drunk while studying dissected cats.

When Dr. George Rossbach was not supervising cats and their cutters, he and his wife were learning conversational French along with a number of other faculty members, students, and local adults. The class was under the direction of Wesleyan's native français, Gerard de Villeroche. So, la vie academique était très variée a Wesleyan.



Right: Cornei cuts the cat.



Faculty and students give rapt attention to chapel speaker, Dr. Elton Trueblood.



Left: Spring finds many co-eds absorbing sun as well as knowledge.



Right: Chemistry majors substitute lab for the library.

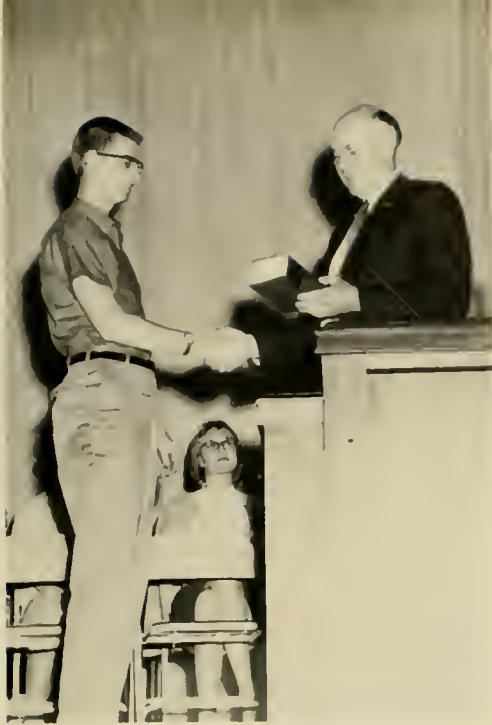

Dr. Gould presents the chemistry award to Bob Kraft during the awards assembly.

Preparation and excellence—two of the most important objectives in the lives of college students—were evidenced in a number of ways. The awards assembly in the spring was a time of recognition for jobs well done.

A common announcement for seniors on the Quick Check System was that personnel directors would be available for consultation at various times. Student teachers had on-the-job practice and experience in preparing for careers as educators.



Right: Prospective teachers discuss future plans with a representative from the Baltimore City public school system.



Left: Nanci Halsall fulfills certificate requirements while student teaching at Buckhannon-Upshur Junior High School.



Campus Life



January freeze finds students taking a break during finals.

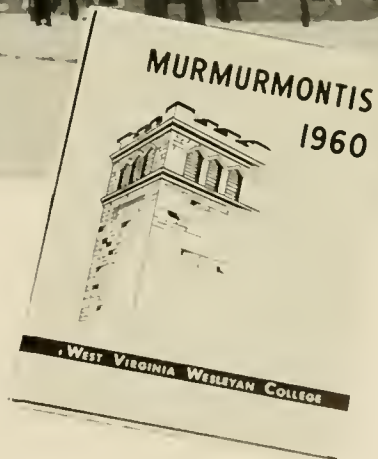

MAY WEEKEND WELCOMES THE VERDANT AWAKENING OF SPRING

May 6 and 7 found Wesleyan students singing and dancing during the traditional outstanding spring weekend. Queen Ruth Hopping was crowned in the gymnasium to open the annual May Sing. Attending the queen were Nadine Schaffer, senior; Phyllis Keene, junior; Carolyn Moore, sophomore; and Mary Alice Vest, freshman. Stan MacGregor, master of ceremonies, presented the 1st place trophy for Greeks to Kappa Sigma Kappa. Jenkins Hall was awarded the 1st place trophy for Independents. Medal awards for directing were given to Al Moye of Kappa Sigma Kappa, and Noveda Hinkle of Alpha Xi Delta. After the sing a reception was held in honor of the royalty.

On Saturday the annual barbecue luncheon was re-located in the gym due to late April showers. The Dots Trio presented an afternoon jazz concert to keep the weekend swinging. "Dance Primtemps" held at the National Guard Armory climaxed the day's activities with music by the Lee Kelton Orchestra and featuring the Ink Spots, who arrived late and started the show with "Them There Eyes." Concluding May Weekend, a concert was presented by the Wesleyan Band under the direction of Owen West.



MAY COURT: Left to Right: C. Moore, P. Keene,



Kappa Sigma Kappa sang their way to victory with "I Heard A Forest Praying."



Queen Ruth, N. Shaffer, M. A. Vest.



Al captures first place.



Independent women of Jenkins Hall pose with their trophy.



The Community Council President crowns Ruth "Queen of May."



Food evidently bores one waiter.

The "Dance Primtemps" provided a romantic mood for the annual May Day Dance.





*Queen of the May
Ruth Hopping*



Seniors and guests remain standing for the conclusion of the processional.

GRADUATION – FINAL GOAL

As the organ began the strains of the traditional graduation processional; as the choir assumed their positions; as mortarboards and tassels were straightened for the final time; the class of 1960 prepared for their last march into Atkinson Chapel. This was the day which had been the final cause of four years of hard work combined with numerous worries and pleasures. This was the beginning of the mythical "good life."

For many of the seniors graduation from Wesleyan was the real beginning of the "good life." For others, it was merely another step in the furtherance of the acquiring of higher education. For everyone in the procession, faculty, administration, and students alike, Graduation 1960 marked the passing of another "generation" from Wesleyan.

After faculty and seniors assumed their places in the front rows of the Chapel, Dr. Paul G. Benedum, member of the



The class of 1960 join in the collect for the graduation ceremony.



The swish of robes and the tassels in mouths marks another academic procession.



Graduates leave Atkinson Chapel with the hard-earned certificate of A. B. or B. S.

Wesleyan Board of Trustees and executive of a Pittsburgh oil firm, delivered the commencement address.

As Dean Orlo Strunk called the names of the successful degree candidates and they filed across the stage, pride of parents coupled with the satisfaction of faculty at the completed product were among the expressions of the observers.

The recession ended the service and the new additions to the ranks of Wesleyan alumni were greeted by faculty, parents, and classmates. "Congratulations" and "best of luck" were the common wishes of the departing seniors—the class of 1960.



The happiness of a loved one is shown in intimate congratulations to the new graduate.



Faculty and administration members, student leaders, and palm trees welcomed freshmen at the reception in their honor at the gym.

Speeches, bewilderment, neat reception tables, tests, and more tests characterized Wesleyan's campus for a week before the returning of the almighty upperclassmen. Freshman Week in College and University, U.S.A., is a tradition which has become a dreaded, anticipated, and exciting beginning for thousands



FRESHMAN WEEK - TRADITION OF WELCOME

of new college students each year. The Wesleyan campus is no exception.

The first important event in the chaos of the college career was the Freshman Convocation at which parents and their sons and daughters sat together for the final time before the progeny



Ants, leaves, and barbecue were the highlights of the freshman picnic.

Becky Emch emphasizes a statement in her address before the freshman convocation.



Coordination was the test offered when freshmen visited the faculty home of Mr. and Mrs. Collins.



Mrs. Gussler welcomes anxious parents as they convey their son to her charge.

were left to their own devices. At this assembly Miss Becky Emch, one of the incoming freshmen, and representing them at this event, delivered one of the main addresses.

Saga Food Service set out the long, long tables beside Agnes Howard Hall for the Freshman picnic. The chow lines became lines in which boy met girl and in which life-long friendships were established. An informal get-acquainted note was added

when freshmen visited faculty homes for an evening of relaxing entertainment.

Finally, the upperclassmen returned and the entire campus joined in the all-campus mixer in the gym when all the frosh women set their sights on upperclass men to walk them back to the dorms. Then the unfortunate experience of the first of many days of classes ended the happy but confused orientation of Freshman Week.

Freshmen have only but to follow the arrows to registration and their room assignments.



FALL'S GOLDEN TOUCH HIGHLIGHTS HOMECOMING



Keester caters to art or hats?



Wesleyan's traditional homecoming Weekend began with Wesleyantics on Friday night, October 21, with the master of ceremonies, Mr. Keester, changing hats. Barbara Hall, accompanied by her four attendants captured the first spotlight to begin the program. A unique skit, "Statuettes in Silver," won first prize for Theta Chi Fraternity, while Alpha Delta Pi placed second. Parade-time Saturday found the products of the month-long float building efforts lined up for a colorful display. Alpha Xi Delta's "Shaggy Dog" came barking home with the top trophy. First place in house decorations was awarded to 68 House with its "Let's Multiply Our Victories" slogan. Kappa Sigma Kappa won second honors with their man behind the eight ball.



Wesleyan's color guard leads the parade.



Alpha Xi Delta's "Buc" barks for victory.



Theta Chi's impressive formations won Wesleyantics.

Saturday morning activities commenced with the crowning of Queen Barbara Hall and procession of the attendants: Virginia Power, senior attendant; Virginia Griffin, junior attendant; Patricia Sutton, sophomore attendant; Ann Royse, freshman attendant. Following the parade, Saga Food Service provided the annual barbeque luncheon with the usual hot dogs and baked beans. Then came the Big Game and an 18-7 victory for the Bobcats over West Liberty.

Culminating the weekend was the annual Homecoming Dance with the McCoy Brothers furnishing the music and the intermission presentation of Homecoming trophies.



Backstage fosters mixed emotions.



Best decorations award went to 68 House.



Kappa Sigma Kappa received honorable mention.

Right: Bobcats fans turn out en masse for the Homecoming thuse.



HOMECOMING COURT, Left to Right: P. Sutton, V. Power, Queen Barbara, V. Griffin, A. Royse.

Royalty "rips the light fantastic."



Queen Barbara approaches her throne.



*Homecoming Queen
Barbara Hall*

CHRISTMAS SPIRIT PERVADES THE CAMPUS



Carolers pause in front of the Administration Building to serenade the *Murmurmontis* photographer.

"Christians! Be joyful!", the theme of the opening chorus from Bach's *Christmas Oratorio*, ushered in the activities of the final week before Christmas vacation—a week crowded with snowball fights, parties, and Santa Claus. Campus Christmas festivities alternated with the charity of several organizations of the college to make the holiday season more enjoyable for some who were less fortunate.

The Kris Kringle Kraft Klub, a subsidiary of the Methodist Student Movement, spent many hours preparing toys and entertainment for a party honoring needy children of the community. The small guests were particularly thrilled when a live reindeer impersonating Rudolph appeared as special entertainment.

To relieve some of the tension of numerous term papers and exams, a bit of excitement was organized in the form of panty raids on the women's dorms during the final week before vacation. Women as well as men shared in the enthusiasm with only a few flimsy articles being confiscated during the invasion.

The last big activity of the week was the all-campus party in the gym. Santa Claus, traditional Christmas music by the campus choral groups, and readings by Dr. Brill and Mr. James I. Ling completed the evening's entertainment. Thus ended the final week of classes of 1960.



Students talk over the yule season around the traditional Christmas tree in Agnes Howard lounge.



"Hallelujah" fills the gym as Choir, Glee Club, and Choraleers join in Handel's great Chorus under the direction of Mrs. Collins.

Santa seems to be interested in the not-quite-so-little-girl in the front row.



The "Silver Bells" Christmas formal sponsored by the freshman class provides a fitting climax for the week before vacation.

Alpha Sigma Phi, 50 College Avenue, says Merry Christmas on its winning door decorations in the Pharos contest.



A NIGHT AT THE OPERA



The charming "Letter Duet" from Mozart's *Figaro* is performed by Martha Gallagher and Nancy Davis.



Representatives of the box-seat crowd are the late arrivals.

November 9, 1960, at 8:15 p. m. the curtain went up on another first at Wesleyan, *A Night at the Opera*. Complete with opera box, late arrivals, and period costumes, this production by the music department reflected both talent and originality on the part of all involved.

Opera Night, directed by Mrs. Irma Hopkins Collins, featured

music by Bizet, Donizetti, Flotow, Gounod, Leoncavallo, Mozart and Puccini with libretto by Mendelssohn, Newman, and Simon. The final number was the Sextet from *Lucia Di Lammermoor* by Donizetti, the melody of which is that used in Wesleyan's *Alma Mater*.

Performers in Opera Night were Jack Staton, Nancy Davis, Dick Yates, Martha Gallagher, Jack Haney, Lynn Westfall, Carol Boyer, and Charles Dent.



THE CULTURED SIDE OF WESLEYAN



The conspirators present the excuse-petition to Caesar in the Canadian Players' presentation of *Julius Caesar*.



Dr. Trueblood speaks with faculty and guests following his chapel address.

Wesleyan students had even greater opportunities than ever before to absorb culture through such programs as *Saint Joan* and *Julius Caesar* presented by the Canadian Players, and the chapel address presented by the noted philosopher, D. Elton Trueblood.

In addition to these cultural enrichment programs, Buckhannon churches provided an opportunity for students to think and to organize their values into a meaningful philosophical whole—all part of the cultural objective of the school.

Right: Wesleyan students and people of Buckhannon leave the 10:45 a.m. worship service at the First Methodist Church.



DORMITORIES—WESLEYAN LIVES

The lives of the inhabitants of the dormitories at Wesleyan became experiences in which study, fun, and toleration were important parts of the every-day routine.

Men received special showers as part of the ritual of going steady or getting pinned, while coffee breaks and missing furniture became the means of relieving the tension of college life.

Right: A persistently annoying friend is returned bodily to his room.



Coffee becomes the order of the day or night as the case may be.



Some friendly fraternity pledges set up shop for an active on the McCuskey balcony.



July is highlighted by an outdoor concert of the Wheeling Symphony.



Right: A familiar biologist studies nature in the best of all laboratories.

SUMMER SCHOOL - STUDY AND PLEASURE



Right and Below: The August sun brings out bathing beauties as well as prospective football players.



THE CRUCIBLE



Mrs. Norvell: "Now, here's what you did wrong!"

Director Betty Groah Norvell
 Assistant Director Nancy Halsall

THE CAST

Parris Charles Miller
 Betty Linda Isaacs
 Tituba Josi Wu
 Abigail Sue Toothman
 Goodwife Putnam Barbara Cole
 Mr. Putnum Gene Cobb
 Mercy Deedee Justice
 Mary Jeanne Donohoe
 John Proctor Eugene Kincaid
 Corey Jim Miller
 Rebecca Nurse Jane Shaw
 Hale Howard Reeves
 Elizabeth Proctor Joyce Riffle
 Cheever Bill Smith
 Danforth Donald Kmetz





Alpha Psi Omega, in cooperation with playshop, presented Arthur Miller's play, "The Crucible," on December 9, 1960. Under the direction of Mrs. Betty Norvell and Nancy Halsall, Wesleyan students were given a dramatic glimpse into old Salem, Massachusetts, and the historic witch trials.

A passionate young girl of Salem, Abigail Putnam, hit upon the plan of securing her married lover, John Proctor, to herself by accusing his wife of the mortal sin of witchery, thus eliminating her. Abigail's fiendish plot erupted and most of the town's citizens, including her lover, were accused of "conniving with the devil." John Proctor died a martyr, as did a tragic era in American history.

Arthur Miller wrote "The Crucible" as a criticism of the McCarthy method of investigation, as demonstrated in the McCarthy hearings of the early 1950's.



An actor prepares for many things between scenes.

RELIEF FROM STUDIES

Eat, drink, and be merry, for tomorrow we have a test. The test may have been a term paper, or merely a routine assignment but often other activities forced studies into the background.

Rehearsals, decorating for dances, or just merely eating the regular two or three meals each day, were matters of life or death when they became a reprieve from studies.



Judy Bauserman, sweetheart of Kappa Alpha Order, cuts her cake at the sweetheart ball.

The Choraleers, under the direction of Nancy Davis, contribute to the Christmas party.



Dinner at "49 House" provides fellowship and fuel for the alimentary tract.



WESLEYAN SPEAKS



With broadcasting facilities in the SCOW, radio station WVWC provided the campus with up-to-the-minute news and a variety of good music.

One of the most important additions to the communicative arts at Wesleyan was its campus radio station—WVWC. Other means of communicating through speech included Miss Schnabel's story-telling ability at the Christmas party for under-privileged children. The spring dramatic production, Moliere's *Imaginary Invalid*, gave students of speech and dramatics an opportunity to express their talents.



Miss Jane Schnabel keeps interested children wide-eyed with her tales.



Supporting members of the cast pay tribute to the *Imaginary Invalid*.



Warm and lovely

Judy Bauserman

KAPPA ALPHA

TAB HUNTER . . .

Tab Hunter

February 10, 1961

Dear Jane Roemanyler:

My thanks to you, the members of your staff and the student body of West Virginia Wesleyan for paying me the honor of serving as Judge for the 1961 Queen Contest.

Congratulations are in order to your school also, for having so many unusually attractive candidates, from whom to make the final selection.

After long deliberation, I have finally selected "Judy" as my personal choice to wear the crown. And may I add, she is most worthy of the title.

Please convey my congratulations to the winner and my very best wishes to all of the lovely runners-up.

Most sincerely,

Tab Hunter
Tab Hunter



Selects 1961 *Murmurmontis* Queen

MARTHA WHITCOMB
Alpha Sigma Phi



NANCY MILES
Kappa Sigma Kappa



PHYLLIS KEENE
Alpha Xi Delta



MARY JO HERNDON
Theta Chi



DONNA THOMAS
Alpha Delta Pi



BARBARA HALL
Alpha Gamma Delta



Wesleyan's GLAMOUR Girl

Mary Jo Herndon was selected as Wesleyan's nominee for the annual "Ten Best Dressed College Girls in America" contest sponsored by *Glamour* magazine. The local competition was sponsored by the *Pharos* in a program on the Atkinson stage at which time the "sweet sixteen" candidates modeled their three favorite outfits.

The nominees were chosen by the three social sororities and the independent women on the basis of figure, posture, grooming, taste, imagination and individuality in clothing as well as completeness of wardrobes.



MARY JO HERNDON



BOTTOM ROW, Left to Right: S. Mayfield, K. Friebertshuser, M. Herndon, M. Fields, M. Caudill.

BACK ROW: P. Sutton, B. Leathers, D. Plansoen, M. Guelker, M. Whitcomb, D. Thomas, A. Cainelli, J. Bole, J. Bauserman. Unpictured: Nancy Miles and Rosalee West.



The long gray line waits patiently for service in ordering textbooks.

SCOW-ACTIVE CENTER

The student center, better known as the SCOW, was one of the busiest centers of activity on the campus. The snack bar was the most popular place to kill a few spare minutes or some that were not so spare. Activities such as ping-pong, television, and bridge were all part of SCOW life. At the beginning of each semester the college book store was one of the most frequented parts of the student center.

The SCOW also housed the offices for the student publications, offices for the SCOW committee and director, and, for the first time, the broadcasting studios for the campus radio station.



Card sharps and ping-pong jugglers display their talents.

Coffee and donuts are the most popular sales when students meet in the snack bar.





Students and faculty gather in Jenkins Lounge for final election returns as Kennedy takes the lead.



Students gather in front of the Ad Building for an impromptu carol sing.

Snowballs and wet gloves are both part of the typical campus snowball fight.





The pause that refreshes at the halftime—Coca-Cola, coffee, etc.

WINTER AT WESLEYAN

Mid-winter found Wesleyan struggling through numerous activities as well as several inches of snow which, in turn, added to the activities.

The four-year fight between supporters of the elephant and those of the donkey ended with students gathering around every available television set on the campus to witness the final night's tallying of the results.

The big snows which added to the winter spirit during most of December and January provided the proper setting for spontaneous caroling parties and campus snowball fights. The major indoor winter sport, basketball, was the main attraction as Wesleyan students cheered their floor squad to a good conference record.

One of the important weeks for the fraternity men of the campus was the final week of freshman rushing. The round of parties, the publishing of new rushing brochures, and the new acquaintances all became important to those men involved.



The Phi Sigs give the typical fraternity propaganda to a prospective pledge.

THE MADWOMAN OF CHAILLOT



Director
Assistant Directors

Betty Groah Norvell
Elaine McGann
Carolyn Mullen

THE CAST

<i>The Waiter</i>	Chuck Miller
<i>The Little Man</i>	Kleeber Gregory
<i>The Prospector</i>	Jay Slaughter
<i>Theresa</i>	Jane Agnew
<i>The President</i>	Howard Reeves
<i>The Baron</i>	David Bartholomew
<i>The Street Singer and Peddler</i>	Jim Knorr
<i>The Flower Girl</i>	Josi Wu
<i>The Ragpicker</i>	Jim Miller
<i>Paulette</i>	Judy Langford
<i>The Broker</i>	Lou Durborow
<i>Dr. Jadin</i>	Dick Stewart
<i>Countess Aurelia</i>	Carole Jean Doughton
<i>Irma</i>	Carolyn Moore
<i>The Policeman</i>	Jack Blair
<i>Pierre</i>	Jim Marple
<i>The Sewer Man</i>	Dick Walter
<i>Mme. Constance</i>	Ruthine Taylor
<i>Mlle. Gabrielle</i>	Margaret Crickenberger
<i>Mme. Josephine</i>	Lucky Parsons
<i>The Prospectors</i>	David Brooks Alan Machenberg
<i>The Press Agent</i>	Lynne Hans





The annual spring production, *The Madwoman of Chaillot* by Jean Giraudoux, was presented on April 29, 1960, in Atkinson Chapel, in cooperation with Alpha Psi Omega and Playshop.

The play is about four fantastic, but charming madwomen in Paris who wage war against the power struggle of materialistic philosophies. Giraudoux wrote his play during the war as a resistance movement against Fascism. His message to the world was that the open heart had returned instead of the closed fist!



Mrs. Norvell joins the fun as the cast "hams" it up.



Wesleyan men become modern counterparts of the "Irish Washerwomen" in the local laundromat.



WESLEYAN OUT OF CLASS

Diners at 49 South Florida Street gather in the parlors after dinner for a brief group sing.



Everybody works in the kitchen at "49 House."



Freshman residents of Jenkins Hall vie for the title of Daisy Mae in preparation for the Sodie Hawkins Dance.

Wesleyan's best known student, "Tuck," decides to help the faculty floor squad win their game.



INDEX

A

Abel, Allen 42
Ackenbom, Beatrice 32, 98, 103, 106,
108
Ackenbom, Charles 32, 155
Ackenbom, Pearl 42, 106
Adinolfi, Joan 42, 113, 115
Agey, C. Buell 21, 115
Agnew, Jane 42, 103, 106, 107, 108,
110, 113, 115, 116
Aitken, William 42
Albaugh, Martha 42
Albert, Mary 32, 121, 124, 98
Alberts, William 32, 131, 140
Alder, John 32, 131
Alderson, Martha 42, 106 107
Aluicci, Ronald 42, 131
Allman, Charles 42, 130 156
Alpaugh, Barbara 42
Alper, Kenneth 32, 130
Alsop, Roberta 42
Alsop, George 42
Ambrose, Doug 32, 112, 133, 140
Ambrose, Kenneth 42, 82, 106, 158

Ancrile, Joseph 42
Anderson, Calvin 42, 116
Anderson, Judith 42
Anderson, Kathie 42
Anderson, Morgan 42, 83
Anderson, Orval J. 22
Arbogast, James 32
Arena, Carole 42, 95, 125
Armstrong, Virginia 42, 123
Arnold, Glenda 42
Artzberger, John 42
Ault, Lois 42, 110
Ayers, James 42, 82, 93, 131, 160,
224

B

Babb, Walter 42, 109, 111, 115
Bachmeier, Hazel 42
Backode, Robert 42, 105, 131, 156
Bailey, Linda 42
Baisden, Richard 42, 140
Baker, David 140
Banks, Sharon 43, 111
Banks, Sharon 43, 111

Barber, Charles 43, 106, 107, 137
Barbetta, Anthony 43, 95, 99, 101, 133
Barry, Linda 43
Barry, Ronald 43
Barschdorf, Lynn 43
Bartek, Bernie 156
Bartell, Eugene 32, 135
Bartholmew, David 160
Bartrug, Arthur 43, 152, 153
Bastian, James 43, 87, 121, 131
Baun, Donald 43
Bauserman, Judy 43, 86, 127, 198,
200
Baxa, Mrs. Elouise
Beatty, Jean 43, 81, 88
Beaugrand, Raymond 43, 105, 133
Beaver, Ralph 43, 108, 111
Beck, Donald 43, 108
Becker, Robert 43
Beckett, Robert 43, 133, 140
Beech, John 43, 131
Beeler, John 32, 135
Beeson, Glen 43, 140, 145
Beggs, Helen 43

your
murmurmontis
photographer

ulysses buffington

412 w. main street
clarksburg, west virginia

MILLER'S PHARMACY

Reliable Prescription Service

"The Place Where You Are Always Welcome" ACME BOOK STORE

MAGAZINES
STATIONERY
and
SPORTING GOODS

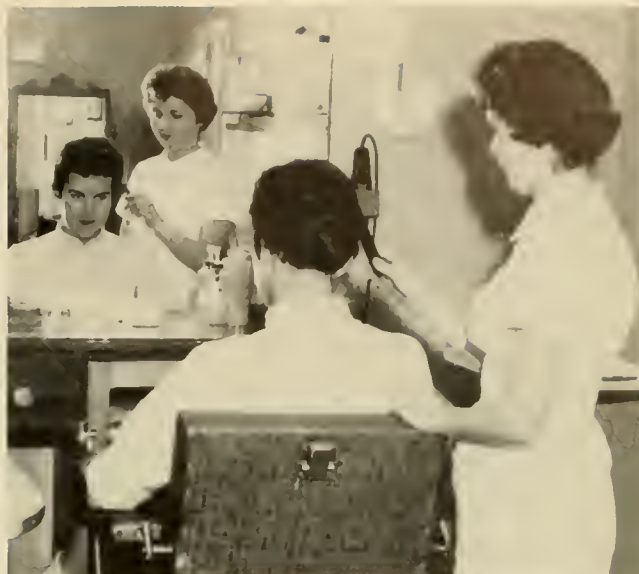

Specialist in Styling, Shaping,
Permanent Waving, and bleaching
ALL TYPES OF BEAUTY SERVICE
MABEL'S BEAUTY SALON

Bell, Kenneth 43
Benker, Barbara 43, 125
Bennett, Carlis 43
Bennett, Judith 43, 113, 116
Benson, Frances 43, 135
Bergdoll, Wayne 43
Bianchi, Ralph 43, 155
Bierwirth, Fay
Bigelow, Sally 43, 105, 113, 115
Bitzer, Dale 44, 102
Black, Dianne 44
Blair, Charles 44
Blair, John 32
Blake, Brenda 44
Blake, Lou Ellen 44, 123
Blamble, Eugene 44, 137
Bland, Stephen 44, 108
Blankenship, Arlene 44, 106
Blasier, Marcia 44, 108, 127, 224
Bleigh, Nathaniel
Blubaugh, John 44
Boggs, Mack 44
Boggs, Wanita 44
Bole, Judith 44, 101, 103, 123, 200
Bolyard, Roy 44, 82, 89, 99, 131
Bonar, Phyllis 44, 97, 106
Bond, Opal 32
Bonsall, Robert 44
Bontempo, Lloyd
Bookman, Judith Ann 44
Boory, Paul 44, 109, 112
Borg, Carla 89, 106, 107
Boston, David 44

Bowers, Carole 44, 83, 106
Bowles, Robert C. 24
Boyce, Stanley 44
Boyd, Clayton 44, 135
Boyer, Carol 44, 106, 116, 190
Boylan, John 45, 106, 109
Braden, Robert
Bradley, Claire 45
Bradford, Patricia 45, 108, 127
Brennan, Lynda 45
Brewer, John 133, 45
Brill, Mary C. 22, 98
Brewer, James 45
Bridgeman, Virginia 45, 111, 113, 115,
116, 127
Brobston, William 45
Brogan, Richard 45, 129
Brookover, Margo 32, 83, 123
Brooks, David 45, 96, 108, 135, 224
Brooks, Mildred 45
Brotherton, Paul 45
Broughton, Donald 45
Broughton, John 45
Broughton, Rebecca 45, 86, 93, 127, 224
Brown, David C. 45, 140, 158
Brown, David J. 45, 83, 93, 224
Brown, Edith 45
Brown, Gene 158
Brown, Helen 45, 106, 107, 108
Brown, Linda 45
Brown, Ralph C. 28
Brown, Roger 45, 109, 111, 113
Buchanan, Dorothy 45, 123

Bucklin, Leonard W. 14, 16
Buckworth, Gerald 45, 83, 140
Bueriting, Dianne 45, 101, 106
Buhler, Herbert J. 45, 140
Bunner, Herbert 45, 140
Bunting, Daniel
Burati, Stephen 46, 111, 113
Burdette, Judith 46
Burger, Ferdinand 46, 131
Burgess, Harry 32
Burnett, Emma 46
Burns, William 46, 111
Burr, John 46
Buterbaugh, Helen 46, 103
Butterfield, Bruce 46
Byerly, Paul 46

C

Cafarella, Robert 32, 129, 155
Cainelli, Alice 46, 125, 200
Calandriello, John 32, 129
Camden, Sidney
Campbell, Carl 46
Campbell, Donald 46, 155
Campbell, Elizabeth 46, 110, 125
Campbell, Harry 81, 88
Campbell, Mrs. Janet 38, 125
Canoles, Jane 46, 106
Cannon, Dennis 46, 83
Canterbury, William 46, 95, 137
Carathanasis, Nick 33, 135
Carder, Kay 46, 103, 106
Carley, Morris 46, 131

Carlson, Vondra 46, 116
 Carpenter, Kent 46, 81, 87, 131, 140,
 145
 Carr, Nancy 33, 106
 Carstensen, Calvin 46
 Carter, Thomas 46
 Caruthers, Blaine 46
 Casella, Peter
 Casey, Harvey 33, 133, 140
 Catena, Michael 46, 131
 Caudill, Mary 46, 200
 Caudill, Sam 158
 Caughey, Lynne 46, 82, 103, 106, 111,
 115
 Cecere, Raymond 33, 131
 Celver, James 106
 Chaffee, Gurdon 47
 Chamberlain, Mrs. Lillian
 Chamberlain, Dr. R. L.
 Chambers, Alice 47
 Chapman, Ann 47, 101, 103, 106
 Chapman, David 47
 Chigos, Beatrice 32, 96, 102, 123
 Chittum, George 47
 Chotta, John 47
 Chrisman, Lewis 4, 5
 Christian, Laurie 47, 106, 107, 108, 110
 Christian, Martha 47, 224
 Clair, David 47

Clark, Charlotte 47
 Clark, Barbara 33, 127
 Clark, Kimberly 47
 Clarke, Virginia 33, 102
 Clawson, Mrs. Grace
 Clawson, William 160
 Clay, Lois 47, 106
 Cline, Janice 47, 89, 95, 99, 103, 106,
 113, 125
 Cloman, James 47
 Clutter, Bob 156
 Clymans, Donald 47, 103, 106, 129
 Cobb, Gene 47, 108, 194
 Cockerill, Sharon
 Cole, Barbara 47, 108, 194
 Cole, James
 Cole, Robert
 Cole, Sandra 47
 Coleman, Donald
 Collins, Susan 47, 106, 113, 115
 Collins, Irma H. 89, 115, 116, 183, 189
 Collins, Walter R. 17, 21, 183
 Collins, Williams 47
 Combs, Karen 47
 Conker, Martha 47, 125
 Connelly, Martin 47, 155
 Conner, Susan 47, 224
 Converse, Fay 47, 135, 152, 153, 154
 Cook, George

Cook, James 48, 137
 Cook, John 48, 137
 Cook, Peggy 48
 Cornwell, Creel S. 20
 Cornwell, Douglas 48
 Costa, Vernon 48
 Cottrill, Sharon 48, 125
 Courtney, Barbara 48
 Covington, Ronald 140, 145, 158
 Cox, Patricia 48
 Crawford, Janet 48, 127
 Crawford, Laurence 48, 121, 129
 Crayton, Carol 48, 106
 Crayton, Joy 48, 106
 Crites, John 156
 Crofut, Judith 48
 Cronin, James 48, 115
 Crouch, Evelyn 26
 Crouser, Dale 158, 159
 Cruikshank, Telford
 Culp, Rosemary 33, 93, 102, 106, 224
 Cummings, William 48, 131, 140, 156
 Cunningham, William 48
 Cunningham, Richard A. 18, 81, 121
 Cupples, Betty 33, 106, 98
 Cupples, Howard 33, 97, 137
 Curtis, Gerald 48, 116, 135
 Curtiss, Earle 48, 111, 155

Official Commercial Photographer for Your MURMURMONTIS

— MOUNTAIN-STATE —
 PHOTO & ENGRAVING SERVICE

Line and Half Tone
 Engravings

BUCKHANNON,
 WEST VIRGINIA

Commercial Photography
 Film Processing

REFRESH YOURSELF
 Have a COKE

Coca-Cola

REG. U. S. PAT. OFF.

20 Spring Street
 Buckhannon Phone 424

Your NAPA Parts Jobber
HAMMAN AUTO PARTS CO.

AUTOMOTIVE PARTS AND SUPPLIES
 FOR CARS AND TRUCKS

21 Spring St.
 Buckhannon
 Phone 570

148 W. Second St.
 Weston
 Phone 127

For
Women's Majestic Sportswear
and Van Raalte Lingerie
visit the

MARY JANE SHOP

23 E. Main St. Buckhannon
MILDRED EDMISTON, Mgr.

We Welcome Our Guest
COLONIAL HOTEL-COURT

N. Kanawha Street
BUCKHANNON, W. VA.
Center of City Phone 1260



**HOME HARDWARE
INC.**

HERB STALNAKER

"Hardware
for the Farm and Home"

PHONE 1060

25 E. Main St.
Buckhannon, W. Va.

Cutlip, Roy W. 48
Cutright, Dalton
Cutright, Victor 33

D

Demaska, David 33, 81, 82, 84, 101,
132
Daniel, George 33, 133
Darling, Peter 48, 102
Darnall, Mary Sue
Darrah, Chloe 48, 106, 107
Datcher, Sandra 48
Davidson, Thomas 48
Davis, Anne 48
Davis, Carolyn 48, 106, 107, 115, 190
Davis, Elaine 22
Davis, Janice 26, 96, 121
Davis, Nancy 82, 106, 107, 115, 190
Davis, Sidney T. 28, 100
Davy, Christine 49
Dawson, Gary
Dealaman, Harry 49
Dean, Nancy 49, 101, 103
DeBarr, Freeman 49
DeBarr, Victor 33
Deemer, James 49, 137
DeGroot, Peter 33, 106
DeMatteo, Gino 49
DeMoss, James 49
Dent, Charles 33, 112, 113, 115, 190
Dent, Patricia 49
DeRick, Barbara 49, 106
Detwiler, Barry 49
Devey, Sandra
DeVilleroche, Gerard 40, 100, 105
DiDario, Thomas 49, 105, 129
Diehl, William 49, 131

Dietenhofer, Caryl-an 33, 115, 125
Dillman, Richard 49
Dobbelaar, Susan 49
Does, June 49
Donohoe, Jeanne 49, 99, 194
Donahue, Christine 49, 127
Donley, Gary 49
Dorian, Gary 49, 129
Dotson, Boyd 49, 140, 145, 158
Downer, Curtis 49, 109, 111, 113
Downey, Marvin 24
Drennan, Patricia 49, 89, 99, 106
Dunbar, Gwendolyn 49, 93, 97, 105,
224
Dunbar, Sue Ellen 50
Dunlop, Judith 50, 123
Dunn, Thomas 140
Duty, Patricia 50, 107, 108, 111, 113,
115
DuVal, Gwendolyn 33
Dye, William
Dyer, Joan 50
Dykema, Mary 50
Dyson, Ronald 50

E

Eagin, Carol 50, 106
Eakle, James 50
Eakle, John 34
Eastman, Lawrence 50
Eaton, Thompson 50, 135
Echols, Charles 50, 112
Eckelberry, John 50, 93, 106, 224
Edgell, Romie 50
Edison, Patricia 50, 125
Edman, Clare 34, 137
Edman, Pamela 50

Edwards, James 50
Elkins, Robert
Elliott, Robert 50
Ellis, Franklin 26, 140, 156
Ely, Charles 50
Emch, Becky 50, 83, 107, 108, 182
Emery, Charles 50, 131, 140
Emery, Esther 34, 105
Endicott, Charles 50
Engelke, Joanne 50, 106
Ennis, Bruce 50, 83, 106
Ensley, Nancy 50, 106
Enzie, Carolyn 50
Eppley, Robert
Erk, Barclay 50, 135
Espey, Audrey 50
Evans, Rhys 50

F

Falvey, Frank 51, 102
Farley, Bonnie 51, 108
Faucett, Aubrey 34, 131
Feather, Evelyn 34
Feltham, Judith 51, 97, 105
Feola, Martha
Fields, Mary 51, 103, 200
Fischer, George 51, 106, 140
Fish, Raymond 34
Fish, Vera
Fisher, Allece 51
Fisher, Peter
Fitch, John
Fitz, Carl 51, 83
Fitzgerald, Judith
Fitzsimmons, David 51
Fitzwater, Audrey 51

G

Fletcher, Harry 51, 97
 Flitz, Richard
 Florence, Charles 51, 83, 106
 Flowers, June
 Foglesong, Carole Jane 51, 86, 107, 123
 Ford, Ralph 140
 Ford, Sue Ellen 51, 104, 107, 108
 Foreman, William 140
 Forshay, Patricia 51
 Foss, Alison 51
 Fox, Rebecca 51
 France, Andrew 51, 133
 Franquiz, J. A. 28, 102
 Franzoni, Edward 51, 102, 129
 Fredericks, Judith 51, 102, 104
 Fridley, James 51, 97
 Frieberthauser, Kathleen 51, 123
 Friend, Billy 51
 Friend, Michael 51
 Fromm, Ronald 131, 140
 Frosh, Allan 34, 106
 Frost, Judith 51, 93, 103, 106, 224
 Fujimoto, Edward 51
 Fuller, David 52
 Fuller, Robert 34, 94, 99
 Funk, John 52, 97, 131
 Furbee, Charles 52, 140
 Furlong, Stewart 52, 131

Gaarder, Jack 52, 129
 Gable, Marilyn 52, 106
 Gabriel, Susanne 52, 123
 Gage, Frederick 52, 132
 Gage, Robert 34
 Gallagher, Martha 52, 106, 113, 115, 190
 Galliford, Evelyn 52
 Gallupe, George 52, 131, 140
 Gamble, James 52
 Gant, Nancy 52, 83, 127
 Gantt, Robert 52, 129
 Garber, Josephine 52
 Garland, Thomas
 Gates, Alvin 34
 Gearty, Susan 52, 127
 Gieger, Walter 52, 103
 George, George 52, 116
 George, Jack 52, 129, 135
 Getch, Roberta 52, 106
 Glauner, George L. 24
 Glauner, Marcia-Mae 22
 Giles, Linda 52
 Gilkey, Roberta 52, 106
 Gill, Charles 53
 Gillenwater, Arlene 53, 101
 Gillespie, Robert 53, 103
 Gird, Ellen 34, 107, 121, 122
 Goh, Francis

Goldthorpe, Theodore 53, 95
 Goodell, Nola 53, 125
 Goodrich, Greg 53, 102, 131
 Goodwin, David 53, 137
 Gosman, Jeffrey 34, 82, 84, 129
 Gotjen, Arthur 53
 Gould, Arthur B. 23, 173
 Gouveir, Randall 53, 83
 Grafinger, Louise 53, 83, 88, 106, 121, 123
 Grant, Carole 53
 Green, Mary 53
 Greenway, Ronald 53, 97, 106, 112
 Gregory, John 93
 Griffin, Anthony 53, 136
 Griffin, Patricia 53
 Griffin, Paul 53, 136
 Griffin, Virginia 53, 84, 108, 127, 161
 Griffing, Virginia 53, 103, 106
 Grimes, John 158
 Grindle, Faith 53
 Gritzan, Robert 53
 Gross, Samuel 34, 133, 140, 144, 145
 Groves, Jay V. 24
 Groves, Phillip 53, 112
 Grubb, LaRue 53, 103, 106, 125
 Guelker, Marlene 54, 123, 200
 Guenon, William 54, 121, 135

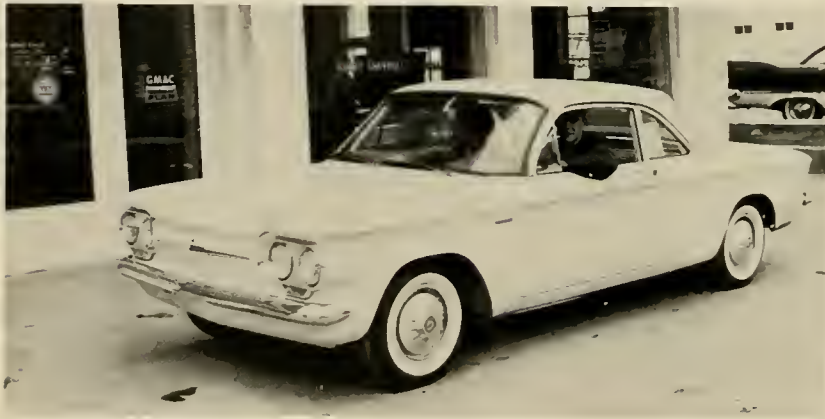

CURRY CHEVROLET COMPANY, INC.

Fine Cars . . .
 OLDSMOBILE
 CHEVROLET
 And Now America's
 SENSATIONAL Compact
 CORVAIR

**DAWSON
FURNITURE SALES**
 Complete Home Furnishings
 PHONE 377
 Buckhannon, W. Va.

**PEOPLE'S GROCERY
AND MEAT MARKET**
 "Buckhannon's Food Shop"
 BUCKHANNON, WEST VIRGINIA

THE CENTRAL NATIONAL BANK

Resources Over \$7,250,000

MEMBER OF FEDERAL DEPOSIT
INSURANCE CORPORATION

Directors:

JEROME V. HALL HERMAN E. ROGERS
K. O. PHILLIPS WILLIAM T. O'BRIEN
H. P. STALNAKER WAYMAN S. BENNETT

WILLIAM A. YOUNG

Officers:

JEROME HALL—President
WILLIAM O'BRIEN—Vice President
WILLIAM YOUNG—Cashier
H. T. BARLEY—Assistant Cashier
CALVIN SHREVE—Assistant Cashier



McATEE INSURANCE SERVICE

We Give Personal Service

62 S. Kanawha Street Phone 769

Guills, Patricia 54
Gussler, Margaret 184
Guy, Robert 54, 83

H

Haber, Marilee J. 54
Haefner, Robert H. 54
Hager, Glen A. 54, 113, 115
Haight, Elizabeth 54
Hale, Ann 54, 96, 125
Halko, Kenneth 54, 105
Hall, Barbara 34, 110, 111, 186, 187, 199
Hall, Philip 34, 105, 135, 224
Hall, Renny 152, 153
Hallam, William 23
Halsall, Nancy 34, 98, 103, 121, 127, 194, 173
Halt, Charles 54, 97, 135
Hamilton, Sarah 54, 105
Hamlin, Richard 34
Hammel, Carol 54
Hamner, Allen 54
Hampton, Phyllis 34, 103
Haney, Jack 54, 115, 190
Hanifan, Richard 54
Hannum, David 35, 102
Hans, Lynne 52, 102, 135, 99
Hansen, Elizabeth 54
Hansen, Richard E. 54, 83
Hansen, Richard H. 54
Hanson, James 35, 89
Hanson, John 35, 87, 89
Hanusek, Bruce 54, 131
Hardman, John 54
Hardman, Sonia 54

Hardy, Joan 54, 81, 83, 84, 93, 98, 125, 224
Harkins, Melinda 54
Harkins, Patrick
Harlowe, Barbara 54, 101
Harman, Jason 54, 82, 84, 133
Harman, Deanna 54, 123
Harris, Catherine 55, 115, 116, 170
Harris, Richard 55
Harris, Robert 55, 113
Harris, Rose Ann 55, 103
Harrison, Ann Welker 35, 84, 89, 98, 106, 107, 115, 116, 122
Harrison, Bonnie 55
Harshbarger, Richard 55, 131
Hart, Donald 55
Hart, Thomas 55
Hart, Vernon 55
Hartley, John 55
Hartmann, Lars 55, 155
Haugen, Diane
Hawkins W. James 55, 131, 140, 142, 144, 158
Hayden, Richard 55, 105
Hayduk, Martin 35, 106, 108
Hayes, Linda 55, 103
Hearn, Marjorie 55, 101, 106
Heater, Sandra 55
Heatwole, John 55, 112, 115
Hebner, Nancy 55, 106, 113
Heckman, Ronald 55
Hegeman, Patricia 55, 102, 104
Helphenstine, Linda 55, 102, 104
Hendricks, Jacklyn 21
Hendrickson, George 55, 98
Hennen, Rita 55, 103, 104

Hennrich, Janeth 55, 106
Henry, Richard 55
Henry, Susan 55, 125
Hensley, Carolyn 55, 106
Henson, George 55
Herndon, Leon 26
Herndon, Mary Jo 56, 123, 130, 199, 200
Hess, Agnes 56, 121, 127
Hess, Carolyn Moore 56
Hess, Nancy 56, 96, 97, 106
Hess, Shirley 56, 110
Hewitt, William 56
Hickel, John 35
Hickman, Paul R. 23
Hicks, William B. 19
Higgins, Thomas 56, 104, 160
High, Neva 56, 108
Hill, Jeanne 56, 89, 106
Hilliard, Robert L. 22
Himes, Kenneth 56
Hines, Scott 56, 135
Hinkle, Noveda 56, 84, 115, 127
Hinkle, Thomas 56, 131, 140, 145, 158, 159
Hipple, James
Hipple, Janet 35
Hiser, Robert 56
Hodge, John 35, 81, 131
Hoesel, Edna 56
Hoff, Carl 35, 129
Hogsett, Margaret 35, 84, 106, 115, 123
Hollis, Ardith 56, 110, 115, 116, 123
Holmberg, Nancy 56, 106

Holmes, Carolyn 56, 127
 Holschuh, Linda 56, 106
 Holt, Gary 56, 155
 Holtzworth, Josette 56, 106, 161
 Homann, William 35, 105, 129
 Hood, James 131
 Hoover, Charlotte 56
 Hoover, Marley 56
 Hopkins, Alice 57, 106, 115
 Hopkins, Frank 57
 Hopping, Ruth 177, 179
 Horie, Sandra 57, 127
 Hornbeck, Linda 57
 Horvat, Rudolph 57
 Hoskinson, Floyd
 Houston, Nancy 57, 125
 Howard, Jane 57
 Howard, Sidney 57, 108
 Howes, Cara Mae 35
 Hoylman, Carol 57, 101, 106
 Huang, Swee Yee 57, 100
 Huckel, Oliver 57, 87, 135
 Hughes, Carol 57
 Hughes, Lyn 57
 Hull, Rema 57
 Hummel, Wade
 Humphreys, Carol 57, 224
 Hunt, Robert L. 25
 Hunter, Stuart 57, 133
 Hupp, James L. 26, 103
 Hunter, Tab 199
 Hupp, Luella Sherwood

Husk, Arnold 57, 104
 Hustead, Joyce 57
 Hutchinson, Thomas 57
 Hymes, Harry 111

I

Ingersoll, Charles 57
 Ingham, Judi 57, 101, 103
 Ingram, Janet 57, 106, 107
 Ireland, Robert 35
 Irvine, Arthur 57
 Isaac, Champe 35, 133, 156
 Isaacs, Linda 58, 82, 123, 194
 Itter, Stuart

J

Jackson, James
 Jackson, Jeanita 58, 127
 Jaeger, Philip 35, 155
 Janse, Linda 58, 102, 106
 Jarrett, Robbie 58
 Jeffreys, Susan 36, 93
 Jenkins, Clinton 58
 Jenkins, Harry 58, 137
 Jenkins, Norman 58, 111
 Jeynes, Richard 58
 Jimison, Don 58
 Johnson, Anna 58, 96, 102, 105
 Johnson, Deanna 108
 Johnson, August 58, 129
 Johnson, Judith 58

Johnson, Sandra 58
 Johnson, Sharon 58
 Johnson, William 58
 Johnston, Charles W. 35
 Johnston, Marilyn 35, 89, 106, 113, 115
 Johnston, Rebecca Post 35, 125
 Jones, John Brooks 36, 81, 85, 115, 121, 135
 Junier, Sandra 58, 106, 111
 Justice, Stanley Elizabeth 58, 106, 110, 194

K

Kacer, Edward 36, 132
 Kaiser, Ernest 58
 Kamp, Carol 58, 127, 161
 Kamp, Norman 36, 131
 Kang, Hi Kap 58
 Kaplan, Robert 58, 83, 131, 140
 Kapostas, Stephen 58, 131, 140, 143, 145, 156
 Kappy, Richard 58, 133
 Karickhoff, Anita 58
 Karle, Sandra 58
 Karner, Howard 58
 Karnes, James 59
 Kasten, Kathryn 59, 105, 113
 Kayuha, Henry 59
 Keene, Phyllis 36, 103, 127, 177, 199
 Keener, William 59
 Keeper, Emily 59

MAKE
G. C. MURPHY
 YOUR STATIONERY SUPPLY HEADQUARTERS
 Everything for the Undergraduate



Meet the Crowd at the
RAINBOW
RESTAURANT
 E. MAIN STREET
 Buckhannon, W. Va.



PERCE ROSS

Men's and Ladies' Wear

"LOOK YOUR BEST
LIFE IS SHORT"

9-11 W. Main St.
Buckhannon, W. Va.

24-HOUR SERVICE

Lubrication—Greasing—Washing

Locust Street Phone 9920

PLUNKETT'S ESSO SERVICE

Standard



Service

ONE STOP SERVICE

Restaurant, Rooms, Esso Products

FRENCH CREEK, W. VA.

Compliments of

ST. JOSEPH'S HOSPITAL

BUCKHANNON, W. VA.

Keester, George B. 21
 Kelley, Sue 59, 106, 123
 Kellner, George 59, 112, 135, 154
 Kennedy, Sandra 59
 Kennedy, Scott 156
 Kenney, Regina T.
 Kensic, Robert 59, 105
 Kercher, Connie Jo 36
 Kerwood, John 59
 Kessler, Andres 59
 Kessler, Thelma
 Kibler, John 36, 135
 Kibler, Theda 59, 93, 224
 Kincaid, Eugene 36, 84, 133, 194
 King, Linda 59
 Kirk, George 59
 Kiser, Raymond W. 19
 Kissel, J. Kenneth
 Kitzmiller, Larry 59
 Kleinstuber, David 36, 116
 Klick, Margaret 59
 Kmetz, Donald 36, 108, 194
 Knestrick, Roy 59, 104
 Knorr, James 59, 112, 115
 Koblan, Arlene 103, 105
 Kochiss, John 131, 155
 Koester, Thomas 59
 Kohler, Charles 36, 101, 121, 131
 Kohlhepp, Glenn 59, 113, 115
 Kohlhepp, Sue 36
 Komarnisky, Donna 59
 Koon, Sally 59, 125
 Kotsonis, Emanuel 36
 Kraft, Robert 59, 137, 173

Kragnas, Karen 59, 125
 Kramer, Karen 59, 110, 124
 Kretschmer, Albert 60, 131
 Kunz, Janet 60, 103, 106

L

Lake, Scott 60
 Lambert, Betty 36, 113
 L'Amoreaux, Joyce 60, 115
 Lampila, Judy 36, 83, 116, 125
 Lane, Parley
 Lang, Robert 36, 160
 Langford, Judith 60, 103
 Lantz, David 60, 102, 137
 Laraba, Roberta 60, 103, 107, 123
 Laramore, Joseph 60, 140, 145
 Larson, Lawrence 60, 83, 103, 135
 Laukus, Gerald 60
 Law, Carolyn 36, 103, 106, 98
 Lawrence, Janet 60, 106
 Lawrence, Ralph 60, 106, 137
 Layfield, Lynn 60
 Leachman, William 60, 131, 160
 Leaseburge, Emory
 Leaseburge, James 60
 Leathers, Barbara 60, 200
 Leavens, Willard
 Leckie, Sandra 22, 86, 92, 95
 Lee, Henry 60, 104
 Lee, Jerry 60
 Lemaire, Allison 60
 Leonard, Shirley 60, 106
 Leppla, Buck 156, 157
 Lesko, John 36, 105, 152
 Lessig, Bruce 60, 108

Lewis, Beulah 103, 106
 Lewis, James 36, 105, 133
 Lewis, M. Letitia 61, 103
 Lewis, Weller 37, 133 155, 156
 Lindberg, Carl 37, 133
 Lindstrom, John 37, 132
 Linger, Eleanor 37, 116, 123
 Little, H. Franklin 23
 Little, Jack
 Littlefield, Vance
 Lobb, John 61, 131, 155
 Loftis, Bobby H. 21, 112
 Lohman, George 61, 131, 140, 145
 Longbon, Richard 61, 81, 86, 135
 Lore, Joseph 37, 87, 131, 140, 141, 158
 Louden, Nelson 106
 Loughner, George 129
 Lowe, Jon B. 61, 81, 95
 Lucas, Carolyn 61
 Luckenbach, Isabella 37, 103
 Luscombe, Earl 61, 111
 Lutes, Roy 61
 Luy, Thomas 61
 Lynde, Tyler 61
 Lyttle, William Bruce 23

M

McBrayer, Jacqueline 61, 106
 McAllester, Mrs. Esther 26, 101
 McClellan, Grace 61
 McClelland, Robert
 McClure, Alan 61, 109, 111, 113, 115
 McConnell, Samuel 61
 McCoy, Sandra 61

McCune, Judson 61
 McCuskey, Martha 61
 McCutcheon, Edna 61, 106
 McDonald, James 156
 McDonough, Elizabeth 62
 McElfish, Sharon 62, 101
 McGrath, Richard 62, 105, 131
 McGregor, Venley 62
 McGuire, Terrie 62, 111, 115
 McKibben, Brenda 62, 93, 122, 224
 McKittrick, Mary
 McLardy, Virginia 62, 125
 McMillion, Ardeth 62, 131
 McMullin, Janice 62, 224
 McTaggart, William 62, 93, 131, 140, 224
 McVetty, George 62
 McVitty, Arthur 62, 158
 MacGregor, Evelyn 83, 106
 Machenberg, Alan 37, 93, 96, 105, 108, 109, 224
 Maddalone, Henry 62, 108, 112
 Magnuson, Glenn 62
 Maloney, Ken 152, 153
 Mannino, Aldo 62
 Marinaccio, Lawrence 103
 Marion, Christine 62, 108
 Markey, William 62, 107, 111, 115
 Marks, David 62
 Marks, Donald 62
 Marple, James 109, 111

Marraccini, Raymond 26, 62
 Marsh, James 62
 Marshall, James 62, 83, 111, 112
 Martin, Ann 37
 Martin, Charles 62
 Martin, David 37, 97
 Martin, Helene 26
 Martin, Lois 62
 Martin, Madge
 Martin, Stanley 2, 14, 78
 Marty, Nancy 62, 101, 106
 Maruca, Robert 133
 Masman, Elliott 62, 106, 112, 137
 Mason, Burton 62
 Mason, Mary Sue 62, 103, 106
 Mason, William 63, 95, 224
 Master, Anupum 63, 100, 104
 Matej, Garfield 63, 131, 140
 Mathers, Frank
 Mattson, Phyllis 63, 125
 May, Joseph
 Mayers, James 63, 102
 Mayfield, Susan 63, 102
 Mearns, William 140, 158
 Mellow, Irving 104
 Menard, Dwight 63, 108, 112, 113
 Meredith, Nina 63, 106, 107, 123
 Messenger, Doris 63
 Meyer, Judith 37, 101, 106
 Meyers, John 152, 153
 Meyers, Richard 63

Mikkelson, Dwight 25, 89
 Milby, Dianne 63, 127
 Miles, Nancy 37, 84, 92, 97, 127, 161, 199, 224
 Miller, Charles 63, 96, 99, 106, 108, 194
 Miller, George 37
 Miller, Harold 63, 131
 Miller, James 95, 108, 111, 115, 194
 Miller, Robert E. 63, 135, 156
 Miller, Robert L. 37, 95
 Miller, Robert 63
 Miller, William 63
 Mills, Barry 63, 82
 Mills, David 63, 131
 Mills, Marlo 47, 131
 Milstead, Simon
 Mistretta, Joseph 63, 105
 Mitchell, Carole 63, 106
 Moberly, John 63, 81
 Mock, William 63
 Moffatt, Richard 63
 Monich, Carol 63, 105, 127
 Montgomery, Leonard 63, 140
 Moody, James
 Moore, Carolyn 176
 Moore, Lois 64, 123
 Moore, Mary Ann 64, 97, 103
 Moore, Robert 64
 Moore, Wade 64, 112



THRASH INSURANCE AGENCY

17 East Main St.
 Buckhannon
 PHONE 421

Compliments
of

SAGA FOOD SERVICE





**BUCKHANNON
MILLING COMPANY**
Flour—Feed Lime—Salt
Fertilizer—Seeds
PHONE 302 BUCKHANNON



famous for savings
* For Yourself
* Your Home
* Your Family

The
Best
Place
to
Shop

REED SERVICE STORE

Radio Television
Hi-Fi and Tape Recorder
18 W. Main St. Buckhannon
PHONE 251

Moore, William 64, 158
Moran, Stephen 64
Morfoot, Donna 64
Morgan, Beth 64, 121
Morgan, Richard 64
Morgan, William D. 64, 129
Morgan, William J. 64, 83, 102
Morita, Harvey 64, 82
Morrison, Mary 64, 89, 123
Morrison, Richard 64, 93, 135, 224
Mosby, Ida
Mosher, Carol Ann 64, 95, 103, 106,
111
Mott, Carl 64, 131
Mowry, Joan 64, 106, 115
Mucheck, Thomas 64, 105, 140
Mukoda, Ray 64, 135, 140, 160
Mullen, Carolyn 37, 85, 96, 103, 125
Mullen, Edward 64
Mundy, David 64
Munyon, David 64, 115
Murphy, Charles 64, 131
Murphy, David 65, 135
Muzik, Joseph 105
Myers, Ruth 108

N

Nakai, Chester 65
Neill, Robert 65
Nelson, Arnold 37, 102
Nelson, Lynne 65
Nelson, Robert 65
Nesbitt, Ellen 37
Nesbitt, William 65, 115
Nestor, James 140
Newbrough, Seymour 65, 131, 140

Newell, Karl 37, 131
Newkirk, David 65, 104
Newlon, Phillip
Newman, Victor 37
Nicholson, McClellan
Nicholson, Robert
Nickell, Patton 18
Ninnis, James 65
Nobel, Margaret 65
Noel, William 131
Noffsinger, Lynn 65, 106, 115
Norman, William 160
Noroski, Raymond 65, 105
Norvell, Betty 22, 96, 194
Novey, Jane 65, 105, 127
Nutting, Robert 65
Nye, John 65, 135, 154, 156, 158

O

O'Brien, Jane 65, 123, 161
Odom, Patricia 65
Oertel, Robert 65, 106, 109
Okamoto, Tkeshi 65
Oliver, Lynne 65, 105, 113, 115
Olney, Thomas 65
Olsen, Eric 65
O'Quinn, Rufus
Orr, Melvin 106
Otto, Gretchen 38, 85, 127
Ours, Ruthalee 66
Owen, James 66, 111, 113, 116
Owen, William 66

P

Packard, Martha 66, 116
Parker, Herbert 66

Parker, Juanita 26
Parker, Nelson 66, 135
Parrilla, John 66, 105, 129
Parrilla, Kenneth 38, 66, 112, 131, 155
Parry, Philip 38, 131, 155
Parsons, Lucretia 66, 95, 102, 109
Particelli, Dave 66, 129
Pastore, Nicholas 66, 97, 133
Pause, Hans 38, 137
Payton, Roy 38, 137
Pearce, Daniel 66, 131, 140, 144, 158
Pearson, John 66, 86, 131, 158
Pearson, Nancy 38, 116, 125, 98
Pendell, Jack 66
Penn, Gary 66, 115, 133
Pennington, Ronald 38, 158
Penwell, Daniel 66, 133
Pepper, William 38, 131
Perkins, David 66
Peters, Robert 66
Petersen, Barbara 66, 108
Peterson, James
Peterson, Janice 66, 93, 224
Pettry, Nancy 38, 125, 98
Phillips, David 38
Phillips, Geraldine
Phillips, Glenn 66
Phillips, Horace
Phillips, Joyce 66
Phillips, Lawrence 66
Phillips, Rowena 38, 103
Piazza, Robert 66, 105, 135
Piccoli, James 66, 99
Pickens, Dennis 38, 127

Pifer, Letetia 38, 125
 Pile, Frank 66, 107, 108
 Pinnell, James 66, 137
 Pittman, Ralph 66
 Pittman, William 67, 111
 Plansoen, Donna 93, 108, 200
 Pletcher, David 67, 102, 135
 Plummer, Kenneth 28
 Pogue, Georgia 67
 Polhemus, John 67
 Pond, Virginia 67, 103, 106
 Ponsi, Joseph
 Porter, Jean 67, 127
 Powell, Hayden 67, 140
 Powell, Lala 67, 103
 Powell, William 67
 Power, Virginia 38, 88, 103, 186
 Pratt, David
 Prentiss, David 38, 102
 Presley, John 67
 Presslaff, Ronald 67
 Price, Sandra 67, 103
 Putman, Arthur 67
 Putman, Wendy 67, 101, 103, 106

Q

Quattrone, Kathryn 67
 Quillen, John 67, 140

R

Rabatin, Leonard 38, 137
 Rader, John
 Rainey, Cornelia 38, 127, 224
 Rall, Eugene 67, 133, 140, 145
 Ramey, Linda 67
 Randolph, Joan 67, 101, 123
 Ransom, Jeanne 67, 102, 103
 Ranson, Kerwin 67
 Rapking, Morrell
 Rapp, Joyce 67, 107, 116
 Rardon, Linda 67, 113, 115
 Raynes, Gloria
 Ream, Lynda 67
 Rector, Robert 67
 Reed, Robert 38
 Reemsnyder, David 27, 145, 152, 153, 154, 155, 160
 Reemsnyder, Jane 39, 81, 86, 92, 98, 126, 224
 Reese, David 39
 Reeves, Howard 67, 105, 108, 109, 111, 194
 Reger, Robert 68
 Reiner, Janet 68
 Reinhold, Paul 39
 Reitz, Barbara 68, 106, 107
 Relyea, Carol 68
 Remley, Ken 160

Reppert, Gerald 68, 135
 Reynolds, Gerald 68, 135
 Rhodes, William 68
 Richardson, Rachel 68
 Richmond, Peter 68, 133, 156
 Riffe, Lynda 68, 110
 Riffle, Joyce 68, 108, 194
 Riggs, John 39, 121, 137
 Rightmire, Charles 68
 Rine, William 39, 158
 Ringer, Juanita 68
 Roberts, Wilfred 27
 Robertson, Charles 39, 106
 Robertson, Lucille 39
 Robertson, William 68, 82, 130
 Robinson, Patricia 68
 Robinson, Twana 39
 Roddy, Richard 68
 Rogel, Jeremy 68, 106
 Rogers, Susan 68
 Rohr, Rondel 68
 Rokosny, Gary 68, 105, 155
 Rollins, Sue 68
 Rose, Scott 68, 135
 Ross, Anne 68, 83, 88, 98, 105
 Ross, John 39, 97, 135
 Ross, Samuel 27, 140, 141, 158
 Ross, William 69, 111
 Rossbach, George 23, 97
 Rossi, Charles 69

Home of the
STARBURGER

We Cater to
BOBCATS

STAR DUST DRIVE IN

"Dine Better for Less"

PHONE 1383
 Buckhannon

ROUTE #1
 Clarksburg Road

When You Finish College
 You Can Probably Pass
 A Life Insurance Physical
 But, How About 5-10 or 15 Years Later
 When You Really NEED and Want
 More Life Insurance?
 Discuss It With
R. M. TETRICK INSURANCE
 Central National Bank Building

STRADER'S

"A Better Place to Buy"

Merchandise to
 Meet Your Needs

the campus publication
that is read more than any other



office in student center
weekly issues from september to may
subscriptions—\$2.25 per semester

- Roush, Benjamin 69
Rowan, Darwood 69
Roy, Richard 69
Royse, Ann 69, 186, 221
Royse, Linda 69, 103
Rudden, Joan 69
Ruemeli, Henry 69
Ruhlow, Dean 27
Rumbaugh, Ernest 69
Russ, John 69
Rycroft, Ronald 69, 103
- S**
- Salisbury, David 69
Sams, Paul 69
Sands, Edward 69, 83, 93, 224
Saucer, Clifford
Sauter, Sarah Jane 39, 84, 93, 103, 127, 224
Saxman, Noreen 69, 111, 113, 115
Scerbo, Fred
Schaffer, Nadine 177
Schaper, Florence
Schehl, Edward 69, 105
Schenerlein, Patricia 69, 86, 92, 97, 126, 224
Scherer, Henry 39, 106, 107
Schnabel, Jane 22, 197
Schoonover, Alan 69
Schrecker, Kay 69
Schuckers, Sally 69
Schweitzer, Ronald 69, 140
Schwendeman, Larry
Schwinger, Richard
Scott, Hilda 69
Scott, John 70
Scott, Lorna 70
- Seals, Frank 70, 83
Sears, Curtis 39
Sears, Martha 39
Seifrit, William 22, 109
Seigh, John 39, 137
Sell, Gaynell 39, 89, 96, 102
Sepulveda, Barbara 39, 111
Sepulveda, Edward 39, 111
Serack, Darlene 70, 123
Sessions, Marion 70, 93, 105, 224
Shafer, Robert 21, 113
Shamey, Robert 70, 131
Shattuck, Ralph 27, 103
Shaver, John 20
Shaw, Arnold 70, 133
Shaw, Jane 70, 108, 127, 194
Shepherd, David 70
Shissler, Henry 25
Shomo, John 39, 140, 141, 145, 152
Shuttleworth, Nancy 83, 90, 102, 103
Siemering, Louis 70
Simmons, Lewis 70
Simmons, Patricia 70
Simon, Milstead 70
Simons, Elsa
Simons, Kathy 70
Sinclair, Virginia
Sipe, David 70, 135, 154
Sisson, Jack 70
Slaughter, Jay 96, 108
Slivinski, Stanley 70
Smartt, William 70
Smay, Howard 70, 137
Smith, Beverly 70, 87, 96, 106, 108
Smith, Bonnie 70
Smith, Donald 70
- Smith, Frances 70
Smith, Janice 70, 123
Smith, John 70
Smith, Robert 40, 95, 129
Smith, Sue 70
Smith, William 70, 194
Smith, William S. 158, 159
Snyder, Allan 70, 82, 89, 106, 131, 156, 157
Snyder, Suzanne 70
Soremekun, Maurice 70, 97, 100, 155
Spahlinger, Fred 71
Sprague, Janet 71, 100
Stager, Richard 71
Stagg, Evelyn 71
Stansbury, James 171
Starkey, Charles 71
Starling, Loretta 71
Starling, Samuel 71
Staton, John 71, 111, 115, 190
Steahly, Carolyn 71
Stealey, Helen 27
Stearn, Anthony 71
Stemple, Richard 71, 105, 111, 115, 170
Stenquist, Bruce 70, 133
Stepanion, Michael 70, 84, 101, 124
Stephenson, Jerry 71
Stevens, David 71, 133
Stevenson, Allan 71, 137
Stewart, George
Stewart, JoAnn 70, 83
Stewart, John 102
Stickle, Charles 71, 98
Stimaker, Benny 71, 135
Stinson, Jack 71, 135

Stockert, Helen
 Stockton, David 71
 Stockton, Diane 71
 Stone, Barbara 71, 83, 88, 102, 123
 Stone, Walter 70
 Stouffer, Janice 71
 Strader, Vonda
 Stratton, Roberta 71
 Strohm, Philip 71, 131
 Strunk, Orlo 15
 Stuart, Lennox 71, 108
 Sturm, Henry 71
 Suder, Marie
 Sueter, Robert 71
 Sullivan, Michael 71, 133
 Summerville, Pamela
 Surber, Charlene 71, 123
 Surber, Gail 70, 84, 96, 123
 Sutman, Harry
 Sutton, Patricia 72, 99, 125, 186, 200
 Swango, Nancy 72, 123
 Switzer, Harry
 Szuminsky, Caryle 72

T

Tacy, Jimmie 72
 Taylor, Alfred 70, 102, 104, 131
 Taylor, Barbara 72
 Taylor, Edgar 72
 Taylor, Frederick 72, 83
 Taylor, Gail 72
 Taylor, Ruthine 72, 101, 103, 106

Teaf, Adrian 72, 131, 155
 Teeple, Howard 28
 Teets, John 72, 131, 156
 Tenney, Darrel 72, 140
 Tenney, John 72
 Tenney, Larry 72, 140
 Terry, Linda 72
 Thomas, Donna 72, 88, 98, 121, 125, 199, 200
 Thomas, Evan 72
 Thompson, Joseph
 Thomsen, Stephen 25, 102
 Thornton, Mildred 72, 104, 123
 Thrash, James
 Tilley, Margaret 27
 Timko, Edward 72
 Tinstman, John 72, 97
 Titchenal, Nancy 72, 110, 123
 Tobey, Stephen 23, 81
 Tobias, Bruce 72, 131
 Tomblyn, Lana 72
 Tomlins, George 73
 Tonkinson, Ken 73, 131 156
 Toon, Cassius
 Toothman, Sue 73, 83, 86, 89, 98, 108, 123, 194
 Tourtelotte, Carol 73, 115
 Treible, Kirk 73, 115
 Tucci, Richard
 Tucker, Ellen 73
 Tucker, Terry 73, 113, 116, 125
 Tucker, William 73

Turner, Molly 73, 93, 224
 Turner, Robert 73, 133
 Tussing, Tom 70, 130
 Tweedy, John 73

U

Umstot, Edward 73
 Underhill, Gwen 73, 102, 125
 Underwood, Donald 73, 135
 Underwood, Paul 73
 Urban, Thomas 73
 Urish, Gerald 73, 131
 Ursaki, George 73
 Ursaki, Naomi 70

V

Valette, Robert 137
 VanMetre, Edward 73, 83, 111
 Vaughan, Geraldine 73
 Vaughn, Ethel 84
 Vecchi, Joan 73, 101, 108
 Vest, Mary Alice 73, 177
 Vogt, William 73, 140
 Voittle, Elaine 74, 115, 125
 Voskian, Walter 70, 136

W

Waddell, Bart 70, 133
 Wade, Carol Sue 74, 103
 Wagoner, Anna 74, 106
 Wagner, Hughes 111
 Walker, Kenneth 74, 98



B. & R.

FORD SALES

Sales and Service
 for All Ford Products

71 W. Main
 Phone 1700

FORD
 MERCURY
 FALCON
 COMET

KYLE M. REGER & CO.

DEALERS IN
 Lumber, Builders' Supplies
 Hardware and Paints
 BUCKHANNON, W. VA.

34 N. Kanawha Street Phone 1125

Compliments of

THE SPECIALTY SHOP

"Fashions for the Ladies"

11 E. Main Street Phone 1295
 BUCKHANNON



THOMPSON'S PHARMACY

"The Best in Town"

"For the Best
in Entertainment"

KANAWHA THEATER

18 S. KANAWHA ST.
Buckhannon, W. VA.

MOUNTAINEER FOODS INC.

Hotel and Restaurant Supplies
MAXWELL HOUSE COFFEE

Walker, Stanton 70, 131
Walker, William 74
Wallace, Robert 27
Walls, Margaret 27, 100, 101
Walter, Richard 74, 102, 108
Waltz, Waltraud 74, 100
Wamsley, Sandra 74, 103
Ward, Barbara 74
Ward, Judith 74
Ward, Isobelle 103
Warner, John 74
Warner, Martin 74
Waroblak, Ted 74, 84, 131, 140, 145
Warren, Donald 74
Warriner, Joy 74
Watatua, Solomon 74, 155
Watkins, Lynne 74, 128
Watson, Barbara 74, 96
Watson, Edward 74, 135
Watson, Kenneth
Watterson, Clifford 74, 131
Watts, Randall 74
Waugh, Nancy 74, 103, 106
Way, Mary 74, 125
Weaver, David 74, 137
Webber, Thomas 74, 83
Webster, Walter 74, 116, 135
Weiglein, Elizabeth 40, 82, 86, 98, 106,
122
Wells, Mildred 75, 106, 107
Wescoe, Carolyn 75
Wesner, Marva 75, 106
West, Larry 75
West, Linda 25, 125
West, Nell Jane

West, Owen 21, 110, 111, 113
West, Priscilla 75, 106
West, Rosalee 75, 106
Westfall, David 75
Westfall, Doyle 41
Westfall, James 75
Westfall, Karen 75
Westfall, Linda 40
Westfall, Lorna
Westfall, Lynne 41, 92, 116, 124, 128,
200
Westfall, Marilyn
Whitcomb, Martha 75, 83, 98, 116, 124,
128, 200, 199
White, James 75
White, Robert 75, 131, 140, 145
White, Roger 75, 137
Whitefield, Barbara 75, 125
Whitescarver, Karen 75
Whitley, Michael 41
Whitney, Ann 75, 106, 125
Whitney, Joanne 75, 83
Widman, Alice 75, 127, 224
Wiernaz, Kathryn
Wilbur, Royal 75, 154, 158
Wiles, Sharon 75
Wilfong, Jack 75
Wilkerson, James 160
Willard, Russell 75
Williams, Anita 75, 106
Williams, Carol Ann 75
Williams, Heyward 16
Williams, Louwana 75
Williams, Nelson 76, 158
Williams, Sally 76, 125, 224

Willis, W. R. 23, 168
Wilson, Ruth 76, 99, 112
Wilmoth, Esther 41, 103
Wilson, Calvin 76, 156
Wilson, Cora Jean 41, 101
Wilson, David 41, 121, 131
Wilson, Edward
Wilson, Jacqueline 101
Wilson, John 109, 112
Wilson, Nellie 20, 82
Wilson, Ralph 41, 95
Wilson, Robert 76, 156
Wineland, Charles 112
Winnett, Roland 76
Winnick, Lawrence
Winspear, George 41, 135
Winter, David 76
Wise, Judith 76, 106
Wiseman, Mary 76
Witschey, Warren 41
Wood, Carl 140
Wood, Flora 76
Wood, William 76, 140, 142, 143, 144,
145
Wooddell, Margaret 41, 113, 115, 125
Wooden, Charles 76
Woodruff, John 76
Woods, Sandra
Woolley, Norman 41, 131
Wright, Clarence 41
Wright, John 23
Wriston, Thomas 76, 131, 156
Wu, Josette 41, 108, 110, 194
Wyatt, Fred 76
Wyatt, Patricia 76



Construction on the third part of the men's quadrangle progresses.



A view from lower Meade Street gives a glimpse of new and old.

Y

Yao, John 41
Yates, Richard 41, 135, 190
Young, Ellen 76, 116, 125
Young, Sally 76

Z

Zich, Robert 105
Zickefoose, Ina
Zimmerman, Philip
Zopp, William 41

Compliments of
CITY LUMBER, INC.

the 1961 *Murmurmontis* Staff

Published annually by
the student body of
West Virginia Wesleyan College
Buckhannon, West Virginia
Member Associated Collegiate Press

lithographed and bound by
the Taylor Publishing Company
of Dallas, Texas

on 100 pound enamel stock
with heads set in Bodoni Book

individual portraits by
Buffington Studios
Clarksburg, West Virginia

Murmurmontis queen by
Howard Hiner

activities and sports by
Dick Morrison and
Horace Phillips
campus photographers

sports, activities, organizations,
printing and developing by
Howard Hiner of
Mountain State Photo & Engraving
Buckhannon, West Virginia

faculty advisor
Mrs. Sandra Leckie



THE MURMURMONTIS STAFF

EDITOR

Jane Reemsnyder

MANAGING EDITOR

Lynn Westfall

BUSINESS MANAGER

Pat Schenerlein

CLASS EDITORS

Theda Kibler and Joan Hardy

GREEK EDITOR

Rosemary Culp

FACULTY EDITOR

Nancy Miles

SPORTS EDITOR

Alan Machenberg

ART EDITOR

Dave Brown

CAMPUS LIFE

Marion Sessions and David Brooks

COPY EDITOR

Becky Broughton

TYPING EDITOR

Judy Frost

PHOTOGRAPHER

John Eckelberry

GENERAL STAFF

Jim Ayers, Marcie Blasier, Marcie Christian, Susan Conner, Gwen Dunbar, Phil Hall, Carol Humphreys, Dick Morrison, Janice McMullen, Brenda McKibben, Jan Peterson, Ann Royse, Molly Turner, Alice Widman, Sally Williams, Tiger McTaggart, Cornei Rainey, Sarah Sauter, Ed Sands, Bill Mason.



120713

