

# MURMURMONTIS

1961

*West Virginia  
Wesleyan College*



*Presented by*

Mr. Warren L. Witschey

FRIENDS OF THE LIBRARY

Digitized by the Internet Archive  
in 2010 with funding from  
Lyrasis Members and Sloan Foundation

<http://www.archive.org/details/murmurmontisyear51west>





1961

Wesleyan

# Murmountain

*Buckhannon  
West Virginia*



*Best wishes,  
Stanley Martin*



## PRESIDENT OF THE COLLEGE

STANLEY HUBERT MARTIN

A.B., Quincy College; S.T.B., M.A., Ph.D., Boston University; D.D., Adrian College

The past seventy years have been significant and important years for Wesleyan College. During that time it has become one of the leading institutions of Christian higher education in America. Its contribution to the community at large has been outstanding, and its graduates are to be found in every professional field. We are proud of the service rendered to church and society by our graduates, and we feel that those who join the ranks of alumni will take their places with the best who have gone before. For those of us who remain on campus, let our high resolve be "to be and serve the best."

*Stanley Martin*

# FOREWORD

Since the subject matter of past editions of the MURMURMONTIS has rather closely followed the confines of the campus, the staff of the 1961 yearbook has produced a publication which pays a long over-due tribute to the community and surrounding area. Too often college and community have been considered as two separate and unrelated entities.

The purpose, therefore, of the 1961 MURMURMONTIS is to show that West Virginia Wesleyan College and Buckhannon are one unit, serving as necessary complements, each to the continued success of the other. The sign posts on highways entering the town which read, "Buckhannon—Home of West Virginia Wesleyan College," say more than this combination of words appears to say at first glance. The signs imply a distinct "college-town" quality about Buckhannon. On the other hand, the fact that the home of the college is the town indicates that there is a happy union between local manners of life and college practices which have developed since the inception of the West Virginia Conference Seminary in 1890.

Thus, the MURMURMONTIS staff, realizing the importance of the town and college to each other, presents its 1961 edition in an effort to preserve the most important people and events of the school in their setting amidst the "murmuring mountains."



DEDICATED TO . . .

---



# DR. LEWIS H. CHRISMAN

For forty years the basic rules of grammar, the works of Emerson and Thoreau, the soliloquy of Hamlet, and any other phrase expressing either literature or grammar have been the inheritances of those students who have attended the classes of Dr. Lewis Herbert Chrisman.

In addition to his teaching duties Dr. Chrisman is a prominent writer and lecturer. Among his published works are *John Ruskin, Preacher, and Other Essays*; *The English of the Pulpit*; *The Message of the American Pulpit*; and *Ten Minute Sermons*. Since 1933

Dr. Chrisman has been a member of the staff of the Methodist Publishing House and has jointly edited *Selections from Speeches of Abraham Lincoln*.

During the spring term of 1960, Dr. Chrisman conducted his last class at Wesleyan. The student body showed their admiration for his talent and accomplishment with an enrollment in the class of 143 students.

So, the 1961 MURMURMONTIS is dedicated to Dr. Lewis H. Chrisman, an inspired teacher who has given most of his life to the advancement of learning and culture through literature at West Virginia Wesleyan College.



WEST VIRGINIA WESLEYAN COLLEGE, A METHODIST-RELATED INSTITUTION OF HIGHER LEARNING, IS LOCATED AT BUCKHANNON, WHERE, THROUGH THE YEARS, COLLEGE AND TOWN HAVE BECOME INSEPARABLY INTEGRATED.

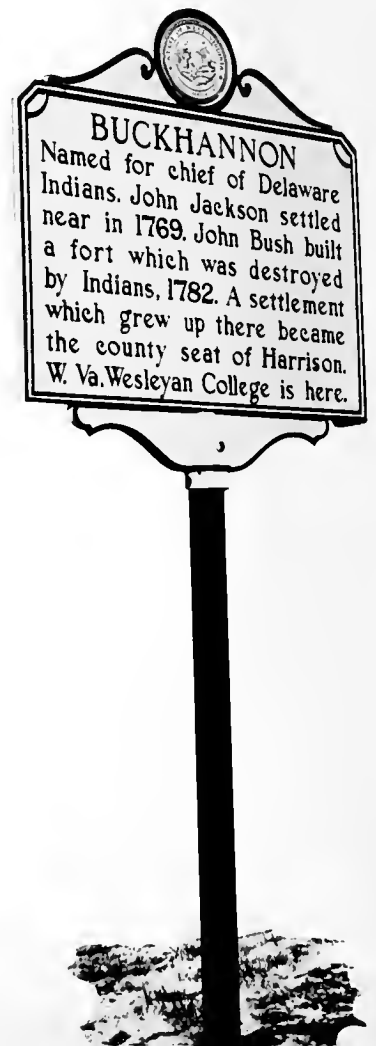

College Town, U. S. A.—Buckhannon, West Virginia, the home of West Virginia Wesleyan College, is a typical college town with the usual obvious relationships between institution and city. Yet, are these relationships so obvious? The college student in the local soda fountain, the bewildered college student looking for the best clothing store, the 10:30 Sunday morning procession to church street are the more readily seen elements in the relationships between young scholars, their institution, and the town which houses both.

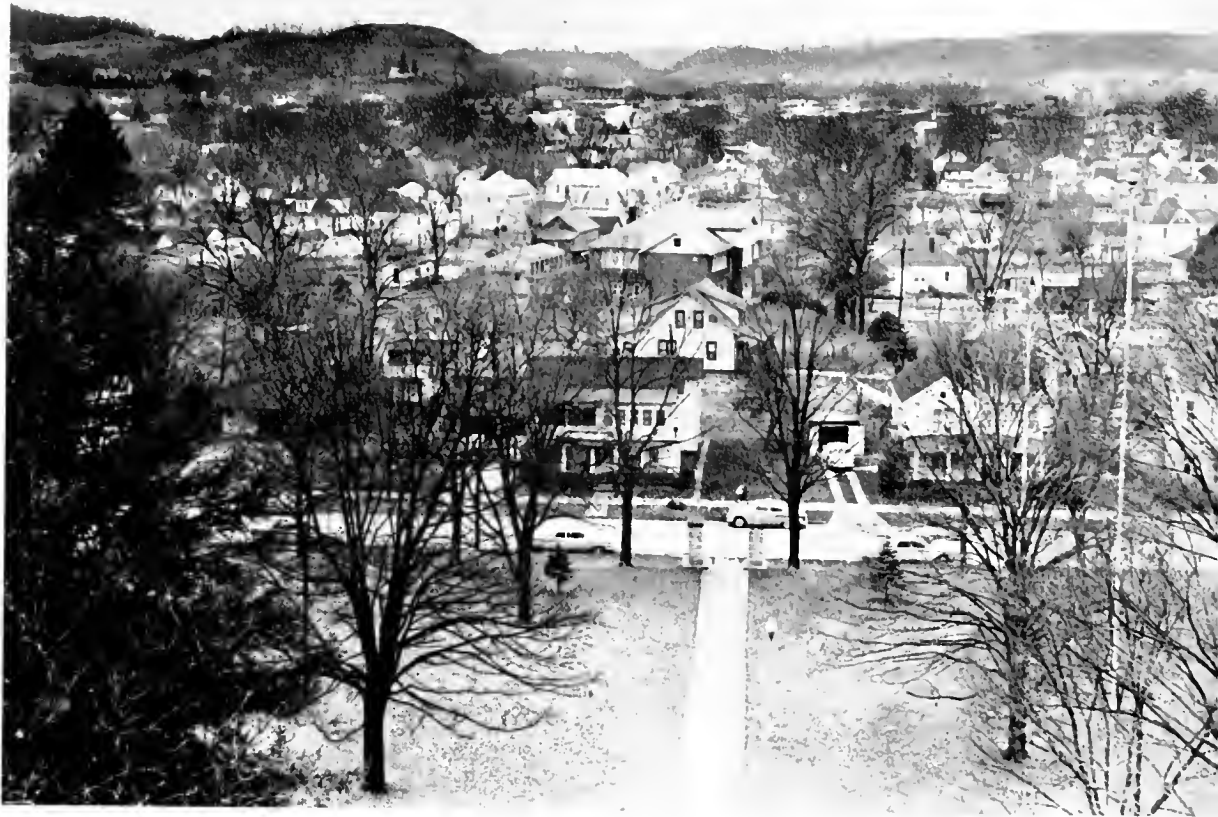

Entirely too often are the close kinship and even dependency of educational, cultural, economic, and religious ties of a college to its home town completely forgotten and overlooked in their everyday associations. The avowed purpose of a college such as Wesleyan is the education of those who seek learning within its walls. However, education extends beyond the walls and into the community. Student teachers gaining their first real experience as schoolmarm have as their laboratories the classrooms of the public schools in Buckhannon. Educational leaders use the college as headquarters for many local and regional meetings. The college library provides a practically unlimited source book for the entire community, town as well as campus. A college-operated kindergarten relieves an over-crowded one operated by the public school system. In addition to these special educational reciprocals, the college itself stands as a symbol of the furtherance of education in the surrounding area.

Aside from the formalistic educational concept, West Virginia Wesleyan is a center of culture for local citizens and college students alike. High-calibre programs such as Community Concert Series and special features in the cultural enrichment program are made possible through the joint efforts of both college and townspeople. The American Association of University Women is but one example of a local civic organization that centers its activities about the college.

Many students while at Wesleyan become truly an integral part of the community. Likewise, during four years of building floats in the old garage on the corner, borrowing trucks for hayrides, visiting faculty homes, and hauling strips for any worthy carpentering enterprise from the lumber mill behind McCuskey Hall, Buckhannon becomes a treasured part and often the lifelong home of its "naturalized" citizens—the students of West Virginia Wesleyan College.





At the mountains — near the river  
Mosses grow low, murmuring, and

# TABLE OF CONTENTS

ADMINISTRATION AND FACULTY

---

CLASSES

---

Page

STUDENT LEADERSHIP

---

ORGANIZATIONS

---

GREEKS

---

SPORTS

---

ACADEMIC LIFE

---

CAMPUS LIFE

---





State facilities at the Blackwater Lodge provide the setting for the annual faculty retreat.







*F  
a  
c  
u  
l  
t  
y  
A  
d  
m  
i  
n  
i  
s  
t  
r  
a  
t  
i  
o  
n*



BOARD OF TRUSTEES—BOTTOM ROW, left to right: Martin, Hymes, McCuskey, Benedum, Price, Boetticher, Mallory (guest), Ransom, Simmons. SECOND ROW: Godwin, High, Redfearn, Parks, Keefer, Hanifan, Montoya, Hooper, Jamison. THIRD ROW: Boley, Howell, Burns, Coppinger, Presot, Ross, Dalzell, Helm. TOP ROW: Whetsell, Ware, Bucklin (vice president), Linger, Wolfe, Culpepper, Curry, Ward.

## BOARD OF TRUSTEES

The chief legislative body for the school, the Board of Trustees, guided the college during one of the most decisive and active years of its existence. The board, composed of prominent clergy and laymen of the Methodist Church, approved final plans for a new student center while construction of the new men's dormitory progressed under their watchful eyes.

The Methodist Memorial Room in the library was the scene of the regular bi-annual meetings held at Founder's Day and graduation. The approval of the annual budget of the college and review of the general operational policy of the institution as a whole occupied the board as it continued its primary function of raising the standard of Wesleyan as an institution of higher learning.

The president of the Board, Dr. Myron B. Hymes, prominent Buckhannon attorney, dedicated much time from his already busy schedule to help formulate and guide the best interests of his Alma Mater. Dr. Hymes served as secretary of the Board of Trustees for a number of years before assuming his present vital position in the organization of the college.



DR. MYRON B. HYMES, President



## DEAN OF THE COLLEGE

*Good Luck!  
Orlo Strunk*

ORLO STRUNK

A.B., West Virginia Wesleyan College; S.T.B.,  
Ph.D., Boston University.

As Dean of the college, it is the responsibility of Dr. Orlo Strunk to supervise the educational program of Wesleyan. He aids with the selection of faculty personnel, and also is the chief disciplinary officer of the college. Another duty of the Academic Dean is to assist with the editing of the *West Virginia Wesleyan College Bulletin* and other academic publications.

In addition to his work which is directly concerned with the college, Dean Strunk has been appointed Associate of the Leadership Training Project of the North Central Association for this year. He also is the President-elect of the West Virginia Association of Academic Deans for 1961.

A special interest of Dean Strunk is writing. He published his first book in 1959, and is presently working on a second book, to be entitled, *Religion: A Psychological Orientation*. Most of the fifteen articles he published in 1960 were in the fields of education, psychology and religion. He was particularly pleased by having had three short stories accepted for publication—including, "The Day Mr. Harper Began to Die," published by *Artesian*, a literary magazine of the University of Michigan.

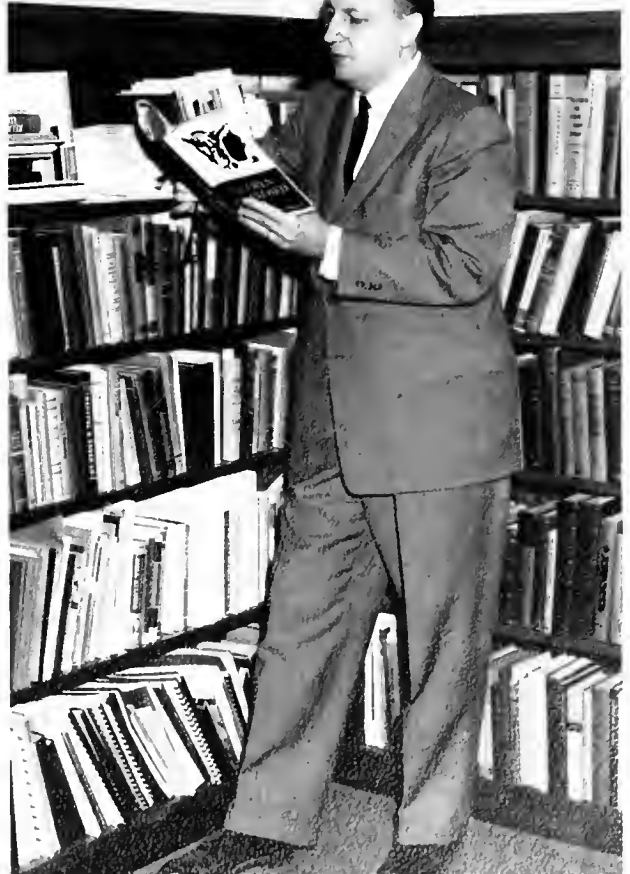



LEONARD W. BUCKLIN

## VICE PRESIDENT

Serving his first year as vice president of Wesleyan College, Mr. Leonard W. Bucklin has been busy supervising the expansion program of the college. Mr. Bucklin, an attorney from Sanford, Maine, filled the vacancy opened when James I. Ling retired last July. Active in political, civic, and service activities of his home community, Mr. Bucklin has been an active participant in the college and in the community.

Two expansion projects with which Mr. Bucklin is concerned are the proposed science hall and gymnasium. This two and one-half million dollar project is scheduled for immediate execution.

## TREASURER

Operating the college in an efficient manner calls for successful management of finances. It is the job of Mr. Heyward A. Williams and his assistants to collect the student fees for tuition, room, and board, as well as other registrational fees. Also important is the allocation and distribution of the college yearly income. As the plans for further development and expansion of Wesleyan are carried out, the position of treasurer ever increases in importance.

During the past year the treasurer's office has been able to replace much of its manual work with time-saving machines; however, Mr. Williams is still the man to see when a purchase order is needed.



HEYWARD A. WILLIAMS

## ASSISTANT TO THE PRESIDENT

As assistant to President Martin, Mr. James Stansbury is in charge of coordinating all the activities of Wesleyan; guiding the college with regard to policies and facilities; scheduling summer and special conferences, official occasions, and special tours. Added to these duties is his primary one—carrying out responsibilities delegated under the President of the College.

Mr. Stansbury serves as a member of the Administration Committee and as an advisor to Phi Sigma Epsilon Fraternity. In the community, Mr. Stansbury is the president of the Central Grade School P.T.A. For the past three years he has been active in the Upshur County Red Cross, in which he has held the offices of president and director. These activities indicate that Mr. Stansbury is an active participant in both Wesleyan and its surrounding community.



JAMES STANSBURY



WALTER R. COLLINS

## DIRECTOR OF ALUMNI AFFAIRS

In his capacity as the new Director of Alumni Affairs, Mr. Walter R. Collins finds it his job to maintain alumni records and to head the organization and cultivation of alumni chapters. Editing the *Sundial* and organizing the annual alumni appeal are also duties of his position. Reunions and alumni Homecoming activities are promoted by Mr. Collins.

Mr. Collins, after teaching for a time in the public schools, returned to his alma mater to assume the position of Publications Director. This past summer he was married to the former Irma Helen Hopkins, associate professor of music.



PATTON L. NICKELL



RICHARD CUNNINGHAM

## REGISTRAR

Registering students, maintaining permanent records, scheduling examinations, preparing transcripts, writing some catalogue copy, teaching in the Business Department—these are just some of the duties of Mr. Patton Nickell, as Registrar of Wesleyan. Mr. Nickell worked in the admissions office during his undergraduate years at Wesleyan before assuming the position as registrar. This past summer he earned his master of science degree at Marshall College.

Under the direction of Mr. Nickell a new system of registration was initiated in June of 1960. This Keysort System speeds up the process of registration, reporting of grades, and computation of statistics. It has proved to be a much more efficient system than the previous one—a necessary improvement as registration increases.

## DEAN OF STUDENTS

The duties of Mr. Richard Cunningham, Dean of Students, are many and varied. Serving the needs of the college students is his primary activity. Mr. Cunningham guides Wesleyan in such areas as student housing, extracurricular and social activities, and student aid. Operation of the Student Personnel Center is under his direction. Mr. Cunningham is also responsible for the conduct and the social modes of the student body. He serves on the Administrative and Conduct Committees and is a non-voting member of the Community Council.

Much of Mr. Cunningham's free time is spent in his position of province director for Sigma Chi Fraternity. During the past summer the Dean of Students attended classes to be applied toward his doctorate at West Virginia University.

Mr. William B. Hicks, Jr. Superintendent of Buildings and Grounds, is responsible for the maintenance, operation, protection, and security of the college plant and property belonging to the college. He supervises the operation of the Service Center, food service, and all other auxiliary enterprises of the college. While new buildings are being constructed, Mr. Hicks serves as a contact between the architect and the contractors.

Mr. Hicks graduated from Wesleyan in the class of 1939. When he has a chance to slip away from official duties, he spends his free time at his camp beside the Buckhannon River.

## SUPERINTENDENT OF BUILDINGS AND GROUNDS



WILLIAM B. HICKS

Selecting Wesleyan's new students each year and processing their applications for admissions is the main responsibility of Mr. Raymond Kiser, Director of Admissions. With the help of his office staff, information about Wesleyan is sent to students throughout the eastern United States. His office keeps in constant contact with ministers, alumni, friends of the college and other "key people" who talk with prospective students about the opportunities at Wesleyan. His office welcomes inquiries, and each request is promptly handled.

He is assisted in his work by Mrs. Thelma King Kessler, assistant director of admissions.

## DIRECTOR OF ADMISSIONS



RAYMOND KISER



NELLIE WILSON

## DEAN OF WOMEN

Miss Nellie G. Wilson, in her capacity as Dean of Women, has as her main goal that of cooperating with the administration to promote the objectives of Wesleyan. This she accomplishes by her guidance in the areas of women's housing, student aid, orientation program for freshmen, counseling and conduct. Under her supervision the Women's House Governing Board is able to operate efficiently.

In the surrounding community of Buckhannon Miss Wilson is active in both the Woman's Club and in the Women's Society of Christian Service of the Methodist Church.

## DEAN OF MEN

Between coaching students in the latest interpretation of a fine point in Robert's *Rules of Order* and quelling panty raids on the women's dorms, Dean of Men John D. Shaver is one of the more versatile personalities on Wesleyan's campus. Letters written to students informing them they are overcut in class or chapel attendance are signed by Mr. Shaver in his position as coordinator of the attendance committee.



JOHN SHAVER

## PUBLICITY DIRECTOR

The principal duty of the director of publicity is to keep the public informed about Wesleyan. This is done through the release of information, articles, pictures, and moving pictures to newspapers, magazines, periodicals, radio and television stations.

Creel S. Cornwell started these chores at Wesleyan the day before Groundhog Day, 1960. It was his first venture into the publicity field after 21 years of work on eight newspapers ranging in size from the *Wetzel Republican* to the *Baltimore Evening Sun*. After a fare of covering murders, births of two-headed calves, personals such as Aunt Fanny's visit to the Big Town, highway homicide and suicide, and those temples of double talk—city hall and the courthouse—he finds working here a bit of a change in pace. He would settle for an understanding typewriter that could spell, and the scalp of the guy who invented the memo.



CREEL S. CORNWELL



CALVIN BUELL AGEY, B.M., M.M., Ph.D.  
*Music*

IRMA HELEN COLLINS, B.A., B.S.M., M.M.  
*Music*

JACKLYN J. HENDRICKS, B.F.A., M.F.A.  
*Art*



GEORGE B. KEESTER, B.A., M.A.  
*Art*

BOBBY H. LOFTIS, B.M., M.M.  
*Music*



ROBERT EVERETT SHAFER, B.M., B.M.E., M.M.  
*Music*

OWEN L. WEST, B.M., M.M.Ed.  
*Music*



## DIVISION OF ART AND MUSIC

Objectives of the Division of Art and Music embrace the cultivation and enrichment of the students' insight into the cultural heritage of the ages, increases enjoyment and usefulness in interpreting and expressing the individual's experience effectively, and the development of vocational aptitudes within the scope of the division. Chairman of Division I is Dr. C. Buell Agey.

The 1960 touring choir, directed by Mrs. Walter Collins, presented several selections from its repertoire in a television performance in the early fall. The Wesleyan choir and orchestra combined talents in the presentation of Bach's Christmas Oratorio. Early spring found the choir on their annual

multi-state tour and music majors presenting their senior recital.

Monthly exhibits of contemporary works are presented by the art department. Senior exhibits are displayed in the spring. Scenery for campus productions and other activities is designed and built by students in the art department.

Mr. George Keester exerted considerable influence in the establishment of the national art honorary on Wesleyan's campus.

Dr. Agey devotes much time to the revision of old German manuscripts and has had several of these published.



ORVAL JAMES ANDERSON, B.A., M.A.  
*English*

MARY CAMPBELL BRILL, B.A., M.A., Ph.D.  
*English*

ELAINE SILL DAVIS, B.A.  
*English*

## DIVISION OF LANGUAGES AND LITERATURE

Orval J. Anderson, Associate Professor of English is chairman of the Division of Languages and Literature. This division strives to cultivate the student's appreciation of his cultural heritage, to deepen his insight of it and to enable the student to effectively interpret and express his feelings and experiences.

Wesleyan's own "book of the month club" was initiated in

October with Miss Jane Schnabel's review of "Elmer Gantry." This year the division sponsored the Stratford Canadian players in repertory presentations of G. B. Shaw's *Saint Joan* and Shakespeare's *Julius Caesar*.

A student bus excursion to Pittsburgh sponsored by the division enjoyed performances of "Dark at the Top of the Stairs" and "Raisin in the Sun."

MARCIA M. GLAUNER, B.A.  
*English*

ROBERT L. HILLIARD, B.A., M.A.  
*English*

SANDRA L. LECKIE, B.A., M.A.  
*English*



BETTY JEAN NORVELL, B.A., M.A.  
*Dramatic Arts*

JANE A. SCHNABEL, B.A., M.A.  
*English*

WILLIAM C. SEIFRIT, B.A., M.A.  
*Speech*

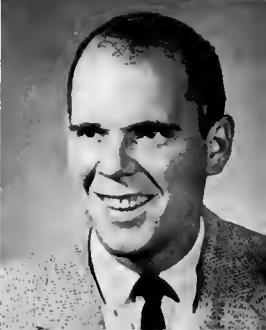



*Arthur B. Gould*  
 ARTHUR B. GOULD, B.S., M.S., Ph.D.  
 Chemistry

WILLIAM A. HALLAM, B.S., M.A.  
 Mathematics

PAUL RAY HICKMAN, B.S., M.S.  
 Geology  
*Paul R. Hickman*

H. FRANKLIN LITTLE, B.A., M.S., Ph.D.  
 Biology

WILLIAM B. LYTTLE, JR., B.A., M.S.  
 Mathematics

GEORGE BOWYER ROSSBACH, B.S., M.S., Ph.D.  
 Biology

*W. B. Lytle*

Providing students with adequate preprofessional training, preparation for industrial occupations, and an understanding of the practical and cultural values of the natural sciences and mathematics constitutes the major aim of the Division of Science and Mathematics. Dr. John C. Wright, professor of chemistry, is division chairman.

During the year Professor William Hallam and Mr. Stephen Tobey visited West Virginia high schools as representatives of the West Virginia Academy of Science's Visiting Scientist.

Undergraduate research concerning the mechanics of chemical reactions in sugar, sponsored by the National Science

Foundation involved two senior chemistry majors.

Mr. Stephen Tobey held two research grants and results of his grant from the Research Corporation appeared in *The Journal of the American Chemical Society*. A probe into the workings of enzymes was conducted with a grant from the National Institute of Health.

During the summer, Wesleyan conducted an Institute for Junior High School Science Teachers and an Institute for Outstanding High School Students. Several members of the division participated in the programs sponsored by the National Science Foundation.

## DIVISION OF SCIENCE AND MATHEMATICS

STEPHEN W. TOBEY, B.S., M.S.  
 Chemistry

WILLIAM RUSSELL WILLIS, B.S., M.S., Ph.D.  
 Physics

JOHN COLLINS WRIGHT, B.S., Ph.D.  
 Chemistry

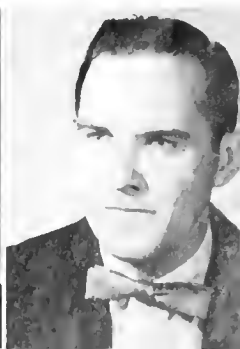

*Robert C. Bowles*

ROBERT CLAY BOWLES, B.A., M.A., Ph.D.  
*History*

HERBERT J. BUHLER, JR., B.A., B.D.  
*Psychology*

MARVIN DOWNEY, B.A., M.A., Ph.D.  
*Political Science*

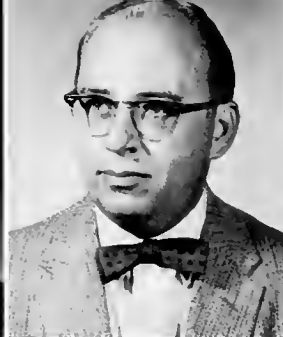

*George L. Glauner*

GEORGE LEASE GLAUNER, B.A., M.A., Ph.D.  
*History*

JAY V. GROVES, B.S., M.A.  
*Economics*



## DIVISION OF

The principal objectives of the Division of Social Sciences are: the development and socialization of the student through increased understanding and appreciation of the social structure, the development of citizens and their desire for a better social order, and vocational and professional training for those preparing to teach or enter business.

Dr. Robert C. Bowles had an article depicting the activities of the Utopian Socialist, Charles Fourier, during and after the French Revolution published in the "French Historical Studies."

Mr. Stephen J. Thomsen, Wesleyan's newest psychology professor, was instrumental in the establishment of the psychology club.

All formal testing has been under the direction of Dr. Florence Schaper, professor of sociology. Dr. Schaper also coordinates the college placement service.

A personal counseling service is conducted by Mr. Herbert Buhler.





ROBERT L. HUNT, B.A., M.A.  
*History*

SWIGHT, L. MIKKELSON, B.A., M.A.  
*History*

FLORENCE W. SCHAPER, B.S., M.A., Ph.D.  
*Sociology*



HENRY H. SHISSLER, B.S., S.T.B., M.Ed., Ph.D.  
*Sociology*

STEPHEN J. THOMSEN, B.A., M.S.  
*Psychology*

*I have been a student to  
how you do a student.  
M Mikkelsen*

## SOCIAL SCIENCES



LEFT: Division members study their departments' goals in order to plan the year's activities.



EVELYN VIRGINIA CROUCH, B.A., M.Ed., M.A.  
*Library Science*

JANNIE A. DAVIS, B.S., M.Ed.  
*Physical Education*

FRANKLIN CLAY ELLIS, B.S., M.S.  
*Physical Education*



LEON HERNDON, B.A., M.S.  
*Library Science*

JAMES L. HUPP, B.S., M.A., Ph.D.  
*Education*

LAWRENCE V. MARINACCIO, B.S., M.A., Ph.D.  
*Education*

## DIVISION OF

A wide assortment of courses in applied and vocational areas of business is offered by the Division of Arts and Sciences to prepare students for professional work after college and for graduate study. Chairman of the division is Professor David Reemsnyder.

An extensive intramural program was conducted by the physical education department in sports appropriate to the seasons. Professor Reemsnyder was kept busy in the gymnasium with his duties as athletic director and supervisor of men's intramurals. Sorority and independent women competed in hockey, volleyball, and basketball intramurals un-

der the guidance of Mrs. Helene Martin, while Miss Jannie Davis served as advisor to the Bobcat cheering squad.

Coach Sam Ross' duties began early with football practices in August while most faculty members were vacationing. Freshman basketball and trampoline practicing also received the helpful guidance of Coach Ross.

Basketball and baseball seasons gave Coach "Hank" Ellis a full and busy schedule in addition to his regular class schedule and the bringing up of his new son for future Wesleyan teams.

HELENE L. MARTIN, B.S.  
*Physical Education*

ESTHER THOLIN McALLESTER, B.A., M.S.  
*Home Economics*

JUANITA BOWYER PARKER, B.S., M.A.  
*Secretarial Studies*





DAVID ECHOLS REEMSnyder, B.S., M.A.  
*Physical Education*

WILFRED N. ROBERTS, B.S., M.S.  
*Business Administration*

SAMUEL MORGAN ROSS, B.S., M.S.  
*Physical Education*

To keep pace with Wesleyan's growing student body, the library science department was also increased. Mr. Leon Herndon and Miss Margaret Tilley were welcome cohorts for Miss Crouch and Miss Stockert. A browsing area containing books of general interest in all fields and an increased periodical section were added to the library along with extended hours.

Mrs. Margaret Walls joined Mrs. Esther McAllester in the home economics department. Mrs. Walls received her master's

degree for her research on the divorce rate of Wesleyan graduates.

A college sponsored kindergarten under the guidance of Miss Helen Stealey was the big addition to the education department, along with several new courses offered with Mr. Ralph Shattuck.

Mr. Robert Wallace, local attorney, provided first hand information for the business law course.

## ARTS AND SCIENCES

DEAN H. RUHLow, B.S.  
*Business Administration*

RALPH L. SHATTUCK, B.A., M.Ed.  
*Education*

HELEN L. STEALEY, B.A., M.A.  
*Education*



MARGARET E. TILLEY, B.S., M.Ed.  
*Library Science*

ROBERT J. WALLACE, B.A., LL.B.  
*Business Administration*

MARGARET A. WALLS, B.S., M.A.  
*Home Economics*

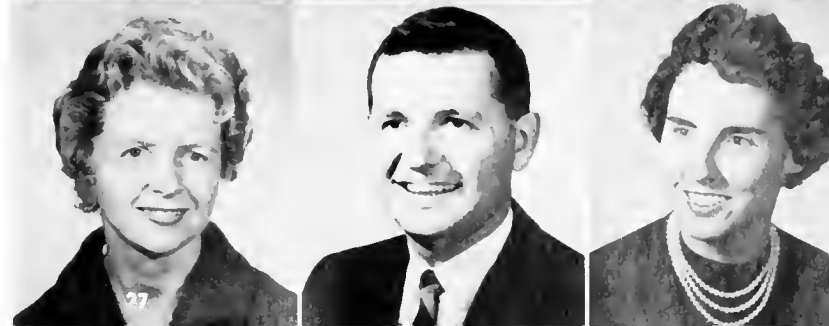

*Joseph C. Brown*  
RALPH C. BROWN, B.A., S.T.B., D.D.  
Bible

SIDNEY T. DAVIS, B.A., S.T.B., M.Ed.  
Religious Education



*Mr. Teeple for secretary  
Adv. passed to me.*

*Jose A. Franquiz*  
JOSE A. FRANQUIZ, B.A., S.T.B., Ph.D.  
Philosophy

KENNETH M. PLUMMER, B.A., B.D., Ph.D.  
Religion



HOWARD MERLE TEEPLE, B.A., Ph.D.  
Religion



## DIVISION OF BIBLE, RELIGION AND PHILOSOPHY

An introduction to a view of the world and of man that integrates the findings and methods of science and philosophy with the essentials of Christianity and vocational preparation for students in this field are provided by the Division of Bible, Religion and Philosophy. Dr. Jose Franquiz, professor of philosophy, is chairman of Division V.

Dr. Howard M. Teeple, associate professor of religion, completed work on tracing the variants of the texts of the Bible. Using photostats of the original early copies of the Bible, he traced the changes which had taken place through

the centuries.

Throughout the year, Dr. Jose Franquiz presented papers at several philosophical meetings. He also coordinated the political panel presentation preceding the national election. Largely through his efforts Pi Epsilon Theta, the national philosophical fraternity, was reorganized.

In addition to his duties as an instructor in Religious Education, Mr. Sidney Davis as Chaplain is responsible for the planning and presentation of weekly chapel services.





Faculty members must sit through lectures also.



Opinion seems to be divided as to whether to watch the camera or the waterfall.



Right: The administration evidently condones the axe as the most appropriate wedding present for the Collins.



## *Classes*



Seniors become alumni at the end of the traditional procession.

LIBRARY  
Serial Division of the University of Michigan

# SENIORS



ACKENBOM, BEATRICE LUCKENBACK Washington, D.C.  
B.A., English, Haught Literary Society, Debate

ACKENBOM, CHARLES RAYMOND Winchester, Va.  
B.S., Physical Education, Track, Cross Country, Soccer, Tennis, Student National Education Association

ALBERT, MARY BETH St. Albans  
B.A., English, Alpha Delta Pi, Haught Literary Society, Playshop, Canterbury Club, Panhellenic Council



ALBERTS, WILLIAM G. Baden, Pa.  
B.S., Physical Education, Theta Chi, Football, Intramurals

ALDER, JOHN ROY Princess Anne, Md.  
B.A., Psychology, Theta Chi, Intramurals, Homecoming Committee, Baseball

ALPER, KENNETH RICHARD Fairfield, Conn.  
B.S., Economics, Theta Chi, Intramurals, Hillel Society, Collegians



AMBROSE, DOUGLAS WEBER Berkeley Springs  
B.S., Physical Education, Kappa Alpha, Football Trainer, Hyma Glee Club, Tennis

ARBOGASTY, JAMES BERT Nutter Fort  
B.A., Bible

BARTELL, EUGENE F. Succasunna, N.J.  
B.A., History, Kappa Sigma Kappa, Intramurals



BEELER, JOHN Glassport, Pa.  
B.S., Business Administration, Kappa Sigma Kappa, Conduct Committee

BLAIR, JOHN D. Oakhurst, N. J.  
B.A., Psychology, Playshop

BOND, OPAL VIRGINIA Buckhannon  
B.A., Education



BROOKOVER, MARGO Charleston  
B.A., Education, Alpha Gamma Delta, Women's Recreation Association, Conduct Committee, Traffic Committee, Houseboard, Community Council, Methodist Student Movement, Co-Chairman

BURGESS, HARRY ANDERSON Charleston  
B.A., Political Science

CAFARELLA, ROBERT ANTHONY Hillsdale, N.J.  
B.S., Mathematics, Alpha Sigma Phi, Soccer, Intramurals



CALANDRIELLO, JOHN DENNIS Rowayton, Conn.  
B.S., Business Administration, Alpha Sigma Phi, Newman Club

CAMPBELL, GARRY WAYNE Scotia, N.Y.  
B.A., Psychology, Kappa Sigma Kappa

CHIGOS, BEATRICE ANN Beechhurst, N.Y.  
B.A., Psychology, Alpha Gamma Delta, Pi Epsilon Theta, Delta Psi Kappa, Women's Recreation Association, Intramurals, Methodist Student Movement

CAMPBELL, JANET VARS Reading, Mass.  
 B.S., Home Economics, Alpha Delta Pi

CARATHANASIS, NICHOLAS White Plains, N.Y.  
 B.A., Business Administration, Kappa Sigma Kappa

CARR, NANCY ALLEN Pearisburg, Pa.  
 B.S., Biology, Sociology Club, Betty Lamp Club, Methodist Student  
 Movement, Kappa Phi



CASEY, HARVEY LOWELL Keansburg, N. J.  
 B.A., History, Kappa Alpha

CECERE, RAYMOND JOHN Glen Ridge, N. J.  
 B.A., Psychology, Theta Chi

CLARK, BARBARA KAY Glen Dale  
 B.A., Psychology, Alpha Xi Delta, Community Council



CLARKE, VIRGINIA M. Reading, Conn.  
 B.A., Psychology

CULP, ROSEMARY LEE Buckhannon  
 B.A., Psychology, Intramurals, 4-H Club, Kappa Phi, MURMURMONTIS

CUPPLES, BETTY JANE THONEN Coraopolis, Pa.  
 B.A., Library Science, Methodist Student Movement, Kappa Phi, Haught  
 Literary Society



CUPPLES, HOWARD PALMER Coraopolis, Pa.  
 B.S., Chemistry, Phi Sigma Epsilon, Beta Beta Beta, Benzene Ring

CUTRIGHT, VICTOR ADAIR Buckhannon  
 B.S., Mathematics

DAMASKA, DAVID MORRIS Pittsburgh, Pa.  
 B.A., English, Kappa Alpha, Chrisman Club, Community Council, Senior  
 Class President, SCOW Committee, PHAROS, Playshop, Hyma Glee Club



DANIEL, GEORGE PRESTON, II Beckley  
 B.A., Psychology, Kappa Alpha

DeBARR, VICTOR MERRILL Buckhannon  
 B.S., Chemistry

DeGROOTE, PETER LELAND Spracuse, N. Y.  
 B.A., Psychology, Sigma Theta Epsilon



DENT, CHARLES REA Montgomery  
 B.M.E., Music Education, Choir, Wesleyaires, Hyma Glee Club, Music Ed-  
 ucator's National Conference

DIETENHOFER, CARYLAN Wethersfield, Conn.  
 B.A., English, Alpha Delta Pi

DuVAL, GWENDOLYN LEE Scranton, Pa.  
 B.A., Psychology



# SENIORS



EAKLE, JOHN CAMDEN Sutton  
B.A., History  
EDMAN, CLARE DANIEL Parkersburg  
B.A., Sociology, Phi Sigma Epsilon  
EMERY, ESTHER ELIZABETH Charleston  
B.A., Education, Newman Club, Sociology Club



FAUCETT, LEE Roseland, N. J.  
B.S., Business Administration, Theta Chi, Intramurals  
FEATHER, EVELYN MARGUERITE Buckhannon  
B.A., English  
FISH, RAYMOND PARRISH Buckhannon  
B.S., Chemistry



FROSCHE, ALLAN DOUGLAS Windsor, Conn.  
B.A., Sociology, Methodist Student Movement, Sigma Theta Epsilon,  
Men's House Governing Board, Band  
FULLER, ROBERT DAVIS Bellevue, Neb.  
B.A., English, PHAROS  
GAGE, ROBERT B. Scarsdale, N. Y.  
B.S., Business Administration, Kappa Alpha



GATES, ALVIN EARL, JR. Belle Vernon, Pa.  
B.S., Physics, Intramurals  
GIRD, ELLEN J. Ilion, N. Y.  
B.A., Religious Education, Alpha Gamma Delta, Panhellenic Council,  
Methodist Student Movement, Kappa Phi, Special Activities Committee  
GOSMAN, JEFFREY STEWART Ridgewood, N. J.  
B.S., Business Administration, Alpha Sigma Phi, World University Ser-  
vice Committee, Social Activities Committee, Class Officer



GROSS, SAMUEL CYRUS Beaver  
B.S., Chemistry, Kappa Alpha, Football, Basketball  
HALL, BARBARA ANN Hall  
B.A., Education, Alpha Gamma Delta, Drum Majorette  
HALL, PHILIP LEE Buckhannon  
B.A., Psychology, Kappa Sigma Kappa, MURMURMONTIS, Canterbury  
Club, Intramurals



HALSALL, NANCY LENORE Latrobe, Pa.  
B.A., Speech and Dramatic Arts, Alpha Xi Delta, Panhellenic Council,  
Haught Literary Society, Student National Education Association, Play-  
shop  
HAMLIN, RICHARD PAUL Trumbull, Conn.  
B.S., Business Administration, Band, Benzene Ring, Intramurals  
HAMPTON, PHYLLIS LYNN Weston  
B.A., Education, Methodist Student Movement, Student National Educa-  
tion Association, Collegiate Council of United Nations

HANNUM, DAVID WILLIAM Wethersfield, Conn.  
B.A., Political Science, Kappa Alpha, Pi Epsilon Theta, PHAROS, Student Art Guild

HANSON, JAMES ARTHUR Rye, N. Y.  
B.A., Psychology, Methodist Student Movement, Cross Country, Fellowship Team, World University Service Committee, Religious Life Council, Sigma Theta Epsilon

HANSON, JOHN BRUCE Rye, N. Y.  
B.A., Psychology, Sigma Theta Epsilon, Methodist Student Movement, Cross Country, Track, Fellowship Teams, Traffic Committee, Conduct Committee, World University Service Committee, Community Council

HARRISON, ANN WALLACE Petersburg  
B.A., Religious Education, Alpha Gamma Delta, Religious Life Council, SCOW Committee, Choir, Haught Literary Society, Kappa Phi, Methodist Student Movement

HAYDUK, MARTIN FRANKLIN Elbert  
B.A., History, Sigma Theta Epsilon, Wesley Dramateers, Methodist Student Movement, Sociology Club

HICKEL, JOHN RILEY Parkersburg  
B.S., Economics, Debate

HIPPLE, JANET TAFT Trenton, N. J.  
B.S., Biology, Beta Beta Beta

HODGE, JOHN HAMILTON Portland, Conn.  
B.A., Psychology, Theta Chi, Community Council President

HOFF, CARL AUSTIN Old Bridge, N. J.  
B.S., Mathematics, Alpha Sigma Phi, Intramurals

HOGSETT, MARGARET CAROL East Rainelle  
B.A., Music, Alpha Gamma Delta, Kappa Phi, Choir

HOMANN, WILLIAM ARTHUR Woodcliff Lake, N. J.  
B.S., Business Administration, Alpha Sigma Phi, Awards Committee, Newman Club, Intramurals

HOWES, CARA MAE Warren, Ohio  
B.A., Psychology, Student National Education Association, Psychology Club, Women's Recreation Association

IRELAND, ROBERT EUGENE Buckhannon  
B.A., History

ISSAC, EARL CHAMPE, JR. Charleston  
B.S., Business Administration, Kappa Alpha, Football, Baseball

JAEGER, PHILIP HOWARD Merion Park, Pa.  
B.S., Business Administration

JOHNSTON, WILLIAM C. Haverford, Pa.  
B.S., Business Administration, Theta Chi, Intramurals

JOHNSTON, MARILYN ATHALIA Kittanning, Pa.  
B.A., History, Kappa Phi, Student National Education Association, Haught Literary Society, American Organ Guild, Choir, Methodist Student Movement

JOHNSTON, REBECCA POST Buckhannon  
B.S., Physical Education, Alpha Delta Pi, Intramurals, Delta Psi Kappa, Hockey, Women's Recreation Association



# SENIORS



JEFFREYS, LILLIAN SUSAN Logan  
 B.A., Religious Education, Betty Lamp Club, Methodist Student Movement, MURMURMONTIS

KAGER, EDWARD PARK Fairfield, Conn.  
 B.S., Economics, Kappa Alpha, Dance Band, Jazz Combo

KAMP, NORMAN FREDERICK Elizabeth, Pa.  
 B.S., Business Administration, Theta Chi, Hyma Glee Club, Class Officer, Intramurals



KEENE, PHYLLIS MARTIN Brooklyn, N. Y.  
 B.S., Home Economics, Alpha Xi Delta, Student National Education Association, Betty Lamp Club

KERCHER, CONNIE JO Wheeling  
 B.S., Home Economics, Kappa Phi, Betty Lamp Club

KIBLER, JOHN CULVER Cranesville, Pa.  
 B.A., Art, Student Art Guild, Kappa Sigma Kappa



KINCAID, EUGENE ALLEN Atlanta, Ga.  
 B.A., English, PHAROS, SCOW Committee, Playshop, Kappa Alpha

KLEINSTUBER, DAVID Milford, Pa.  
 B.A., Psychology, Choir, Wesleyaires, Playshop, Beta Beta Beta

KMETZ, DONALD WILLIAM Maywood, N. J.  
 B.A., English, Play Production, Glee Club



KOHLER, CHARLES MARTIN Gloversville, N. J.  
 B.A., English, Kappa Alpha, Interfraternity Council, PHAROS

KOHLHEPP, SUE Pittsburgh, Pa.  
 B.S., Physics, Kappa Phi, Methodist Student Movement, Beta Beta Beta, Choir, Band, Hockey, Women's Recreation Association, Student National Education Association

KOTSONIS, EMMANUEL Brooklyn, N. Y.  
 B.A., History, Alpha Sigma Phi



LAMBERT, BETTY ANN Grafton  
 B.A., Music, Choir, Student Guild of Organists, Music Educator's National Conference

LAMPILIA, JUDITH BRENDA Albany, N. Y.  
 B.S., Business Administration, Alpha Delta Pi, Choir, Special Activities Committee, Houseboard, Intramurals

LANG, ROBERT HENRY Meadville, Pa.  
 B.S., Business Administration, Tennis

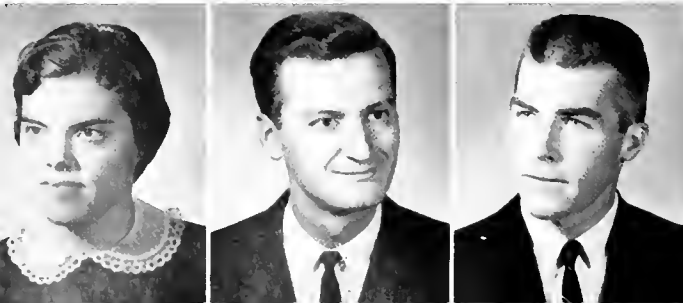

LAW, CAROLYN JOYCE Pennsboro  
 B.A., Education, Kappa Phi, Student National Education Association, Methodist Student Movement, Choir, Haught Literary Society

LESKO, JOHN Duquesne, Pa.  
 B.S., Economics, Theta Chi, Golf, Newman Club

LEWIS, JAMES DAVID Westport, Conn.  
 B.A., English, Kappa Alpha, Intramurals, Newman Club



LEWIS, WELLER ROSS, JR. Hoopersville, Md.  
 B.A., English, Kappa Alpha, Sigma Theta Epsilon, Religious Life Council,  
 Religious Life Emphasis Committee, Student National Education As-  
 sociation, Houseboard, Chrisman Club, MURMURMONTIS, PHAROS,  
 Baseball, Soccer



LINDBERG, CARL WATSON Munhall, Pa.  
 B.A., Commercial Art, Kappa Alpha

LINDSTROM, DONALD NELSON Wilton, Conn.  
 B.S., Economics, Kappa Alpha

LINGER, ELEANOR Fairmont  
 B.S., Home Economics, Alpha Gamma Delta, Choir, Student National  
 Education Association, Betty Lamp Club



LORE, JOSEPH A. Bridgeton, N. J.  
 B.S., Physical Education, Theta Chi, Football

LUCKENBACH, ISABELLA B. Washington, D. C.  
 B.A., Education

MACHENBERG, ALAN PAUL Forest Hills, N. Y.  
 B.A., History, MURMURMONTIS, Intramurals, Alpha Psi Omega, Playshop,  
 Newman Club, W.V.W.C. Radio



MARTIN, ANN MARGARET Norwalk, Conn.  
 B.A., Education, Student National Education Association, Choir

MARTIN, DAVID LYNN Buckhannon  
 B.S., Chemistry, Benzene Ring

MEYER, JUDITH ANN Bloomsburg, N. J.  
 B.S., Home Economics, Kappa Phi, Betty Lamp Club



MILLER, GEORGE B. Stratford, Conn.  
 B.S., Mathematics, Intramurals, PHAROS

MILLER, ROBERT L. Arnold, Pa.  
 B.A., Bible, Choir

MILES, NANCY LYNN Buckhannon  
 B.S., Biology, SCOW Committee, Cheerleader, MURMURMONTIS, Alpha  
 Xi Delta



MULLEN, CAROLYN Oakland, N. J.  
 B.A., Education, Alpha Delta Pi, Awards Committee, Alpha Psi Omega

NELSON, ARNOLD ERNEST East Meadow, N. Y.  
 B.A., Psychology, Debate

NESBITT, ELLEN Philippi  
 B.A., Music, Choir



NEWELL, KARL GILLIAM, JR. Baltimore, Md.  
 B.S., Business Administration, Theta Chi

NEWMAN, VICTOR RAY Buckhannon  
 B.S., Mathematics

# SENIORS



OTTO, GRETCHEN ELIZABETH Marietta, Ohio  
 B.A., Art, Alpha Xi Delta, Student Art Guild, SCOW Committee, Special Activities Committee, PHAROS, Women's Recreation Association, Kappa Phi, Playshop

PARRILLA, KENNETH Westerly, R. I.  
 B.A., Education, Theta Chi, Hyma Glee Club, Tennis, Soccer

PARRY, PHILIP CLAY Teaneck, N. J.  
 B.A., History, Theta Chi, Soccer, Intramurals



PAUSE, HANS, JR. Hillsdale, N. J.  
 B.S., Business Administration, Phi Sigma Epsilon, Canterbury Club

PAYTON, ROY EARL Ellenboro  
 B.S., Mathematics, Phi Sigma Epsilon

PEARSON, NANCY LOU McCechen  
 B.A., Sociology, Alpha Delta Pi, Kappa Phi, Haught Literary Society, Choir, Houseboard, Student Art Guild, Sociology Club



PENNINGTON, RONALD WILLIAM Wilton, Conn.  
 B.S., Economics, Kappa Alpha, Track, Cross Country

PEPPER, WILLIAM CARLTON Selbyville, Del.  
 B.S., Business Administration, Theta Chi

PETTRY, NANCY MARIE Pax  
 B.A., Psychology, Alpha Delta Pi, Kappa Phi, Women's Recreation Association, Houseboard



PHILLIPS, DAVID Mill Creek  
 B.A., Education, Student National Education Association

PICKENS, ELSIE DENNIS Quiet Dell  
 B.A., French, Alpha Xi Delta

PHILLIPS, JESSIE ROWENA Jamaica, N. J.  
 B.A., Education, Religious Activities Committee, Student National Education Association



PIFER, LETETIA ANN Buckhannon  
 B.A., Library Science, Alpha Delta Pi, Playshop, Methodist Student Movement, Faculty Library Committee

POWER, VIRGINIA Brooklyn, N. Y.  
 B.A., Education, Alpha Xi Delta, Student National Education Association, Women's Recreation Association, Band Sponsor, World University Service Committee, Student Art Guild

PRENTISS, DAVID LEE Pittsfield, Mass.  
 B.A., Psychology



RABATIN, LEONARD ANDREW Perryopolis, Pa.  
 B.S., Chemistry, Phi Sigma Epsilon, Benzene Ring, MURMURMONTIS

RAINEY, CORNELIA RYERSON Wayne, N. J.  
 B.S., Biology, Alpha Xi Delta, Beta Beta Beta, Women's Recreation Association, Student National Education Association

REED, ROBERT LEE Buckhannon  
 B.S., Business Administration, Theta Chi

REEMSNYDER, JANE CURRAN  
B.A., Education, Alpha Xi Delta, Band, Community Council, Hockey,  
MURMURMONTIS, Haught Literary Society, Houseboard

Buckhannon

REESE, DAVID D.  
B.A., Bible

Buckhannon

REINHOLD, PAUL JAMES  
B.A., Bible

Craigsville



RIGGS, JOHN CHARLES  
B.S., Business Administration, Phi Sigma Epsilon, Interfraternity Council

Parkersburg

RINE, WILLIAM DIX  
B.S., Business Administration, Track, Basketball

Weston

ROBERTSON, CHARLES PHILLIP  
B.A., Religion, Sigma Theta Epsilon, Methodist Student Movement,  
Football, Men's Housing Board

Bassett, Va.



ROBERTSON, LUCILLE McBRAYER  
B.A., Religious Education, Houseboard, Kappa Phi, Wesleyan Playshop,  
Sociology Club, Methodist Student Movement

St. Albans

ROBINSON, TWANA RAE  
B.A., History

Buckhannon

ROSS, JOHN KLEIN  
B.S., Chemistry, Kappa Sigma Kappa, Benzene Ring

Mt. Lebanon, Pa.



SAUTER, SARAH JANE  
B.A., History, Alpha Xi Delta, Social Activities Committee, MURMUR-  
MONTIS, Intramurals, Women's Recreation Association

Baltimore, Md.

SCHERER, HENRY JAMES, JR.  
B.A., Sociology, Sigma Theta Epsilon, Sociology Club, Methodist  
Student Movement, Intramurals

Glen Falls, N. Y.

SEARS, CURTIS T., JR.  
B.S., Chemistry

Monroe, Conn.



SEARS, MARTHA WILDA  
B.S., Chemistry, Benzene Ring

Sistersville

SEIGH, JOHN  
B.S., Mathematics, Phi Sigma Epsilon, Playshop, Fellowship Teams

Johnstown, Pa.

SELL, GAYNELL  
B.A., Psychology, Methodist Student Movement, Special Activities  
Committee, Delta Psi Kappa, Religious Life Council, Intramurals,  
Women's Recreation Association

Johnstown, Pa.



SEPULVEDA, BARBARA BREWER  
B.A., Religious Education, Band, Kappa Phi

Bluefield

SEPULVEDA, EDWARD PETER  
B.M.E., Music Education, Band, Music Educator's National Conference,  
Orchestra

Lebanon, Pa.

SHOMO, JOHN RICHARD  
B.S., Physical Education, Football, Golf, Student National Education As-  
sociation

Buckhannon



# SENIORS



SHUTTLEWORTH, NANCY JANE Stratford, Conn.  
B.A., Psychology, Sociology Club, Student National Education Association, Houseboard

SMITH, JOHN EDWARD Gary  
B.A., Bible

SMITH, ROBERT SIDNEY Tiverton, R. I.  
B.A., Sociology, Alpha Sigma Phi, PHAROS, Methodist Student Movement, Fellowship Teams, Student Art Guild, Sociology Club, Canterbury Club, Hyma Glee Club, Religious Life Council, Choir

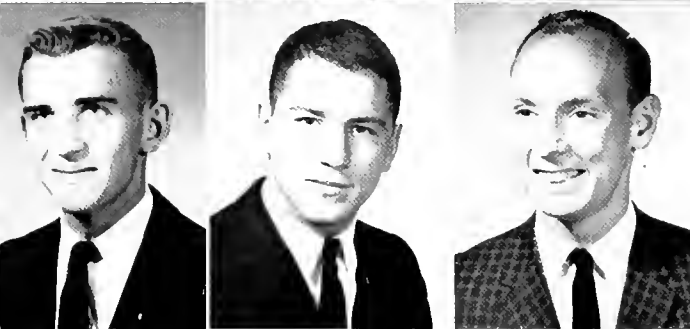

STENQUIST, BRUCE CARL Glenbrook, Conn.  
B.S., Business Administration, Kappa Alpha, Intramurals

STEPANIAN, MICHAEL Englewood Cliffs, N. Y.  
B.A., English, Alpha Sigma Phi, Chrisman Club, Intramurals, Student National Education Association

STEWART, DONALD STANLEY, JR. Lebanon, N. Y.  
B.A., History, Theta Chi, Academic Affairs Committee, Methodist Student Movement, Intramurals



STEWART, JO ANN Kenova  
B.A., Religious Education, Methodist Student Movement, Houseboard

STONE, WALTER NORMAN Gardner, Mass.  
B.A., English, Kappa Sigma Kappa, PHAROS, Religious Life Council, Pi Epsilon Theta, Methodist Student Movement, Sigma Theta Epsilon, Hyma Glee Club

SURBER, DOROTHY GAIL Ronceverte  
B.A., History, Alpha Gamma Delta, SCOW Committee, Delta Psi Kappa



TAYLOR, ALFRED LAWRENCE, III Greensburg, Pa.  
B.S., Business Administration, Theta Chi, Sociology Club, Men's House Governing Board, Intramurals

TUSSING, TOM PAUL Baltimore, Ohio  
B.A., History, Theta Chi

URSAKI, NAOMI WILSON Frenchton  
B.A., Education, Student Art Guild, Music Educator's National Conference



VILIEROCHE, GERARD de Paris, France  
B.S., Business Administration

VOSKIAN, WALTER JOHN Cradell, N. J.  
B.A., History, Phi Sigma Epsilon

WADDELL, RALPH BARTLEY, II Buckhannon  
B.S., Business Administration, Kappa Alpha, Intramurals



WALKER, STANTON E. Westfield, N. Y.  
B.S., Chemistry, Theta Chi

WEIGLEIN, ELIZABETH LEIGH St. Albans  
B.A., English, Alpha Gamma Delta, Class Officer, Kappa Phi, PHAROS, Haight Literary Society, Conduct Committee, Publications Committee, Fellowship Teams, Methodist Student Movement

WEST, LINDA LEE Buckhannon  
B.A., History, Alpha Delta Pi

WESTFALL, DOYLE RUMMEL Jane Lew  
 B.A., History

WESTFALL, LYNN EUGENE Buckhannon  
 B.A., Political Science, Kappa Sigma Kappa, Choir, Hyma Glee Club,  
 Methodist Student Movement, Sigma Theta Epsilon, Class Officer,  
 MURMURMONTIS, Community Council

WHITLEY, WILLIAM MICHAEL Key West, Fla.  
 B.S., Chemistry, Intramurals, Athletics Committee



WILKINSON, SANDRA FULTINEER New Albany, Ind.  
 B.A., Education, Women's Recreation Association, Cheerleader, Kappa  
 Phi, Class Officer

WILMOTH, ESTHER GAIL Clarksburg  
 B.A., Religious Education, Student National Education Association, Kappa  
 Phi

WINSPEAR, GEORGE FRANKLIN Plainfield, N. J.  
 B.S., Biology, Kappa Sigma Kappa



WILSON, CORA JEAN Buckhannon  
 B.S., Home Economics, Betty Lamp Club

WILSON, DAVID LEONARD North Plainfield, N. J.  
 B.S., Business Administration, Theta Chi, Class Officer, Intramurals,  
 Interfraternity Council

WILSON, RALPH FRANKLIN Petroleum  
 B.A., History, PHAROS, Publications Committee, Radio Committee



WITSCHY, WARREN LEE New Martinsville  
 B.A., History

WOODDELL, MARY MARGARET Green Bank  
 B.M.E., Music Education, Alpha Delta Pi, Music Educator's National  
 Conference, Intramurals, Accompanist

WOOLLEY, NORMAN Mountainside, N. J.  
 B.A., History, Theta Chi



WRIGHT, CLARENCE EUGENE Spartanburg, S. C.  
 B.A., Sociology

WU, JOSETTE Philippi  
 B.A., English and Dramatic Arts, Band Sponsor, Alpha Psi Omega,  
 Kappa Phi

YAO, JOHN Sumatra, Indonesia  
 B.S., Chemistry, Benzene Ring



YATES, RICHARD ARLEN Beckley  
 B.M.E., Music, Kappa Sigma Kappa, Choir, Hyma Glee Club, Sigma  
 Theta Epsilon

ZOPP, WILLIAM Lost Creek  
 B.A., Philosophy, Pi Epsilon Theta



# UNDERCLASSMEN



ABEL, ALLEN  
Buckhannon *Freshman*

ACKENBOM, PEARL  
Winchester, Va. *Sophomore*

ADINOLFI, JOAN  
Norwalk, Conn. *Freshman*

AGNEW, JANE  
Irwin, Pa. *Sophomore*



AITKEN, WILLIAM  
Elizabeth, Pa. *Freshman*

ALBAUGH, KATHARINE  
Buckhannon *Freshman*

ALDERSON, MARTHA  
Hinton *Freshman*

ALIUCCI, RONALD  
Buckhannon *Junior*



ALLMAN, CHARLES  
Vienna *Junior*

ALPAUGH, BARBARA  
High Bridge, N. J. *Freshman*

ALSOP, GEORGE  
Webster Springs *Sophomore*

ALSOP, ROBERTA  
Webster Springs *Freshman*

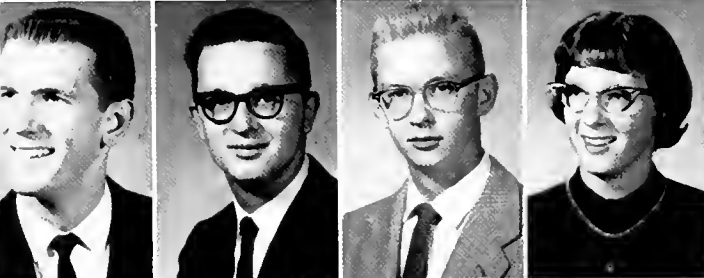

AMBROSE, KENNETH  
Richwood *Junior*

ANCRILE, JOSEPH  
Clairton, Pa. *Freshman*

ANDERSON, CALVIN  
Holden, Mass. *Junior*

ANDERSON, JUDITH  
Pittsburgh, Pa. *Freshman*



ANDERSON, MORGAN  
Washington *Freshman*

ARENA, CAROLE  
Chester, Pa. *Sophomore*

ARMSTRONG, VIRGINIA  
Charleston *Freshman*

ARNOLD, GLENDA  
Waynesburg Pa. *Junior*



ARTZBERGER, JOHN  
Wheeling *Sophomore*

AULT, LOIS  
Buckhannon *Freshman*

AYERS, JIM  
Wheeling *Sophomore*

BABB, WALTER  
Alexandria, Va. *Sophomore*



BACHMEIER, HAZEL  
Brooklyn, N. Y. *Sophomore*

BACKODE, ROBERT  
Munhall, Pa. *Junior*

BAILEY, LINDA  
Charleroi, Pa. *Sophomore*

BAISDEN, RICHARD  
Buckhannon *Sophomore*

BANKS, SHARON  
Baltimore, Md.

BARBER, CHARLES  
Silver Spring, Md.

BARBETTA, ANTHONY  
Stratford, Conn.

BARRY, LINDA  
Easton, Conn.

BARRY, LEE  
Wyoming, Pa.

BARSDORF, LYNN  
Adams, Mass.

BARTUG, ARTHUR  
Elizabeth, Pa.

BASTIAN, JAMES  
Dover, Delaware

BAUN, DONALD  
Nutley, N. J.

BAUSERMAN, JUDY  
Moorefield

BEATTY, JEAN  
Natrona Heights, Pa.

BEAUGRAND, RAYMOND  
Stamford, Conn.

BEAVER, RALPH  
Beaver, Pa.

BECK, DONALD  
Amherst, Mass.

BECKER, ROBERT  
Elmira, N. Y.

BECKETT, LARRY  
Huntington

BEECH, JOHN  
Middleboro, Mass.

BEESON, GLEN  
Buckhannon

BEGGS, HELEN  
Buckhannon

BELL, KENNETH  
Bridgeton, N. J.

BENKER, BARBARA  
Quaker Hill, Conn.

BENNETT, CARLIS  
Buckhannon

BENNETT, JUDITH  
South Charleston

BENSON, FRANCES  
Baltimore, Md.

BERGDOLL, WAYNE  
Paw Paw

BIANCHI, RALPH  
Garwood, N. J.

BIGELOW, RICHARD  
Bridgeport, Conn.

BIGELOW, SALLY  
Dedham, Mass.

Sophomore

Sophomore

Junior

Sophomore

Sophomore

Freshman

Junior

Junior

Sophomore

Junior

Sophomore

Sophomore

Freshman

Freshman

Sophomore

Junior

Junior

Sophomore

Sophomore

Junior

Freshman

Sophomore

Sophomore

Freshman

Junior

Freshman

Junior

Junior





BITZER,  
DALE  
Rome, N. Y.  
Junior

BLACK,  
DIANNE  
North Reading, Mass.  
Sophomore

BLAIR,  
CHARLES  
Glen Dale  
Freshman

BLAKE,  
BRENDA  
Milton  
Freshman

BLAKE,  
LOU ELLEN  
Oak Hill  
Freshman

BLAMBLE,  
EUGENE  
Vienna  
Junior

STEPHEN,  
BLAND  
Moundsville  
Freshman

BLANKENSHIP,  
ARLENE  
McKeesport, Pa.  
Freshman

BLASIER,  
MARCIA  
Pittsburgh, Pa.  
Freshman

BLUBAUGH,  
BLAINE  
Frostburg, Md.  
Freshman

BOGGS,  
MACK  
Spencer  
Freshman

BOGGS,  
WANITA  
Spencer  
Freshman

BOLE,  
JUDITH  
Marietta, Ohio  
Junior

BOLYARD,  
ROY, JR.  
Charleston  
Sophomore



BONAR, PHYLLIS  
Morgantown  
Junior

BONSALL, ROBERT, JR.  
Baltimore, Md.  
Freshman

BOOKMAN, JUDITH  
Sistersville  
Freshman



BOORY, PAUL  
Swissvale, Pa.  
Freshman

BOSTON, DAVID  
Sistersville  
Junior

BOWERS, CAROLE  
Sewickley, Pa.  
Freshman



BOYCE, STANLEY  
Baltimore, Md.  
Freshman

BOYD, CLAY  
Portsmouth, R. I.  
Sophomore

BOYER, CAROL  
Erie, Pa.  
Sophomore



# UNDERCLASSMEN



BOYLAN, JOHN A., JR.  
Cambridge Springs, Pa.  
Sophomore

BRADLEY, CLAIRE  
Toms River, N. J.  
Sophomore

BRAFFORD, PATRICIA  
Needham Heights, Mass.  
Freshman



BRENNAN, LYNDIA  
Huntington Station, N. Y.  
Freshman

BREWER, JAMES  
Pentress  
Freshman

BREWER, JOHN  
Arlington, Va.  
Junior



BRIDGEMAN, VIRGINIA  
Burt, N. Y.  
Freshman

BROBSTON, WILLIAM  
Parkersburg  
Sophomore

BROGAN, RICHARD  
Hillside, N. J.  
Sophomore

BROOKS, DAVID  
Buckhannon  
Junior

BROOKS, MILDRED  
Mehoopany, Pa.  
Freshman

BROUGHTON, DONALD  
Johnstown, Pa.  
Junior

BROUGHTON, JOHN  
Hudson, N. Y.  
Sophomore

BROUGHTON, REBECCA  
Baltimore, Md.  
Junior

BROWN, DAVID  
West Taghkanic, N. Y.  
Freshman

BROWN, EDITH  
Hopemont  
Freshman

BROWN, HELEN  
Pittsburgh, Pa.  
Freshman

BROWN, LINDA  
Charleston  
Sophomore

BROWN, ROGER  
Trumbull, Conn.  
Sophomore

BUCHANAN, DOROTHY  
Wexford, Pa.  
Sophomore

BUCKWORTH, GERALD  
Elkton, Md.  
Junior

BUENTING, DIANE  
East McKeesport, Pa.  
Junior

BUNNER, HOBERT  
Buckhannon  
Freshman



# UNDERCLASSMEN



BURATI, STEPHEN  
Springfield, Mass. *Sophomore*

BURDETTE, JUDITH  
Dunbar *Freshman*

BURGER, FRED, JR.  
Gaugley Bridge *Junior*



BURNETT, EMMA  
Buckhannon *Junior*

BURNS, ANITA  
Romney *Freshman*

BURNS, WILLIAM  
Hanover, Pa. *Freshman*

BURR, JOHN  
Buckhannon *Freshman*

BURSEY, ARTHUR, JR.  
Everett, Mass. *Sophomore*



BUTERBAUGH, HELEN  
Connellsville, Pa. *Sophomore*

BUTTERFIELD, BRUCE  
Buckhannon *Freshman*

BYERLY, PAUL  
Bowmansville, N. Y. *Freshman*

CAINELLI, ALICE  
North Plainfield, N. J. *Freshman*



CAMPBELL, CAROL  
Buckhannon *Sophomore*

CAMPBELL, DONALD  
Chatham, Mass. *Junior*

CAMPBELL, ELIZABETH  
Clarksburg *Sophomore*

CANNON, DENNIS  
Greenwood, Del. *Junior*

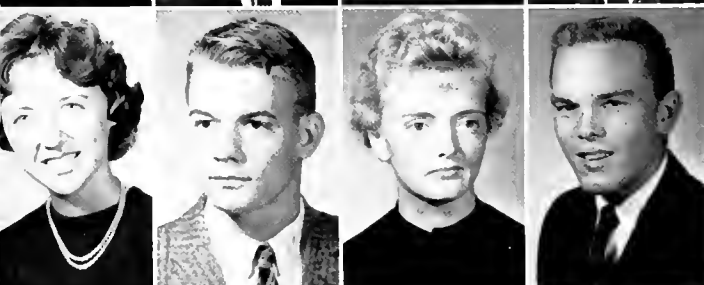

CANOLE, JANE  
Reisterstown, Md. *Freshman*

CANTERBURY, WILLIAM  
Wayne *Sophomore*

CARDER, KAY  
Clarksburg *Sophomore*

CARLEY, GILBERT  
North Plainfield, N. J. *Junior*



CARLSON, VONDRE  
Irwin, Pa. *Freshman*

CARPENTER, KENT  
Wheeling *Sophomore*

CARSTENSEN, CALVIN  
Easton, Conn. *Freshman*

CARTER, THOMAS  
Buckhannon *Sophomore*



CARUTHERS, BLAINE  
Elizabeth, Pa. *Freshman*

CATENA, MICHAEL  
Munhall, Pa. *Junior*

CAUDILL, MARY  
Beckley *Sophomore*

CAUGHEY, MARGERY  
Pittsburgh, Pa. *Freshman*

CHAFFEE, GURDON  
Charlton, Mass. Freshman

CHAMBERS, ALICE  
Martinsburg Freshman

CHAPMAN, ANN  
Summersville Sophomore

CHAPMAN, DAVID  
Weirton Freshman

CHESTER, ANN  
Petersburg Sophomore

CHITTUM, GEORGE, III  
Morgantown Sophomore

CHOTTA, JACK  
Pittsburgh, Pa. Junior

CHRISTIAN, LAURIE  
Linesville, Pa. Freshman

CHRISTIAN, MARTHA  
Beckley Freshman

CLAIR, DAVID  
Front Royal, Va. Freshman

CLARK, CHARLOTTE  
Buckhannon Freshman

CLARK, KIMBERLY  
Bay Head, N. J. Sophomore

CLAY, LOIS  
Winchester, Mass. Freshman

CLINE, JANICE  
Monongahela, Pa. Junior

CLYMANS, DONALD  
Shirleysburg, Pa. Sophomore

COBB, GENE  
Lost Creek Freshman

COLE, BARBARA  
Silver Spring, Ma. Freshman

COLE, SANDRA  
Wenham, Mass. Freshman

COLLINS, SUSAN  
Rainelle Sophomore

COLLINS, WILLIAM  
Newton Falls, Ohio Freshman

COMBS, KAREN  
Clarksburg Sophomore

CONKER, MARTHA  
Charleston Junior

CONNELLY, MARTIN  
Clark, N. J. Sophomore

CONVERSE, FAY  
Reading, Mass. Sophomore

MILLS, MARLO  
Lancaster, Ohio Junior

COOK, JAMES  
Pittsburgh, Pa. Sophomore

COOK, JOHN  
Woodbridge, Conn. Sophomore

COOK, PEGGY  
Beaver Freshman





CORNWELL,  
DOUGLAS  
Milford, Conn.  
Sophomore

COSTA,  
VERNON  
Wellfleet, Mass.  
Freshman

COTTRILL,  
SHARON  
Weston  
Junior

COURTNEY,  
BARBARA  
Park Ridge, N. J.  
Freshman

COX,  
PATRICIA  
South Charleston  
Sophomore

CRAWFORD,  
JANET  
Weston  
Freshman

CRAWFORD,  
LAURENCE  
Perry, N. Y.  
Junior

CRAYTON,  
CAROL  
Kingston, Pa.  
Junior

CRAYTON,  
JOY  
Kingston, Pa.  
Junior

CROFUT,  
JUDITH  
Bethel, Conn.  
Freshman

CRONIN,  
JAMES  
North Adams, Mass.  
Freshman

CUMMINGS,  
WILLIAM  
Amityville, N. Y.  
Sophomore

CUNNINGHAM,  
WILLIAM  
New Martinsville  
Freshman

CURTIS,  
GERALD  
Fairfield, Conn.  
Sophomore



CURTISS, EARLE  
Glastonbury, Conn.  
Junior

CUTLIP, ROY  
Sutton  
Junior

DARLING, PETER  
Danbury, Conn.  
Sophomore



DARRAH, CHLOE  
Ashland, Ky.  
Freshman

DATCHER, SANDRA  
Washington, D. C.  
Junior

DAVIDSON, TOM  
Cecil, Pa.  
Freshman



DAVIS, CAROLYN  
Buckhannon  
Sophomore

DAVIS, ELEANORE  
Parkersburg  
Sophomore

DAVIS, NANCY  
Pittsburgh, Pa.  
Sophomore

# UNDERCLASSMEN



DAVY, CHRISTINE  
Franklin Square, N. Y.  
Freshman

DEALAMAN, HARRY  
Endicott, N. Y.  
Sophomore

DEAN, NANCY  
Taunton, Mass.  
Freshman



DeBARR, FREEMAN  
Buckhannon  
Sophomore

DEEMER, JAMES  
Sewickley, Pa.  
Sophomore

DeMATTEO, GINO  
Plainfield, N. J.  
Freshman



DeMOSS, JAMES  
Clarksburg  
Sophomore

DENT, PATRICIA  
Nutter Fort  
Freshman

DeRICK, BARBARA  
Kenilworth, N. J.  
Freshman

DETWILLER,  
BARRY  
Baltimore, Ohio  
Freshman

DiDARIO,  
ATTILIO  
Plainfield, N. J.  
Junior

DIEHL,  
WILLIAM  
Norwalk, Conn.  
Sophomore

DILLMAN,  
RICHARD  
Stratford, Conn.  
Freshman

DOBBELAAR,  
SUSAN  
Maplewood, N. J.  
Freshman

DOES,  
JUNE ANN  
Rochelle Park, N. J.  
Sophomore

DONOHUE,  
JEANNE  
West Palm Beach, Fla.  
Junior

DONAHUE,  
CHRISTINE  
Middletown, Conn.  
Freshman

DONLEY,  
JOHN  
Waynesburg, Pa.  
Freshman

DORIAN,  
GARY  
Cranford, N. J.  
Sophomore

DOTSON,  
KAREN  
Summersville  
Freshman

DOWNER,  
CURTIS  
West Boylston, Mass.  
Freshman

DRENNAN,  
PATRICIA  
Grafton  
Junior

DUNBAR,  
GWEN  
Wellesley Hills, Mass.  
Junior



# UNDERCLASSMEN



- |  |                  |
|--|------------------|
| DUNBAR, SUE<br>Beckley                     | <i>Freshman</i>  |
| DUNLOP, JUDITH<br>Pittsburgh, Pa.          | <i>Sophomore</i> |
| DUTY, PATRICIA<br>Oceana                   | <i>Sophomore</i> |
| DYER, JOAN<br>South Kortright, N. Y.       | <i>Sophomore</i> |
| DYKEMA, MARY<br>Pittsburgh, Pa.            | <i>Freshman</i>  |
| DYSON, RONALD<br>Philadelphia, Pa.         | <i>Sophomore</i> |
| EAGIN, CAROL<br>Wilmington, Del.           | <i>Sophomore</i> |
| EAKLE, JAMES<br>Sutton                     | <i>Junior</i>    |
| EASTMAN, LAWRENCE<br>Woodcliff Lake, N. J. | <i>Freshman</i>  |
| EATON, THOMPSON<br>Hamburg, N. Y.          | <i>Junior</i>    |
| ECHOLS, CHARLES<br>Richwood                | <i>Freshman</i>  |
| ECKELBERRY, JOHN<br>Weston, Conn.          | <i>Junior</i>    |
| EDGE, ROMIE<br>Spencer                     | <i>Sophomore</i> |
| EDISON, PATRICIA<br>Middletown, Conn.      | <i>Junior</i>    |
| EDMAN, HARRIETTE<br>Charleston             | <i>Sophomore</i> |
| EDWARDS, JAMES<br>Easton, Conn.            | <i>Freshman</i>  |
| ELLIOTT, ROBERT<br>Fairmont, N. J.         | <i>Freshman</i>  |
| ELY, CHARLES<br>McKeesport, Pa.            | <i>Freshman</i>  |
| EMCH, BECKY<br>New Martinsville            | <i>Freshman</i>  |
| EMERY, CHARLES<br>Buckhannon               | <i>Sophomore</i> |
| ENDICOTT, CHARLES, JR.<br>Canton, Mass.    | <i>Sophomore</i> |
| ENGELKE, JOANN<br>Gettysburg, Pa.          | <i>Freshman</i>  |
| ENNIS, BRUCE<br>Dover, Del.                | <i>Sophomore</i> |
| ENSLEY, NANCY<br>Indiana, Pa.              | <i>Freshman</i>  |
| ENZIE, CAROLYN<br>Albion, N. Y.            | <i>Freshman</i>  |
| ERK, BARCLAY<br>Richmond, Ind.             | <i>Sophomore</i> |
| ESPEY, AUDREY<br>Baltimore, Md.            | <i>Freshman</i>  |
| EVANS, RHYS<br>Huntington                  | <i>Freshman</i>  |

FALVEY, FRANK  
Boston, Mass.

FARLEY, BONNIE  
Baltimore, Md.

FELTHAM, JUDY  
South Plainfield, N. J.

FIELDS, MARY  
Brooklyn, N. Y.

FISCHER, GEORGE  
Succasunna, N. J.

FISHER, NORMA  
Gassaway

FITZ, CARL  
Nashua, N. H.

FITZGERALD, JUDITH  
Buckhannon

Freshman

Freshman

Junior

Sophomore

Junior

Junior

Freshman

Freshman

FITZSIMMONS, DAVID  
Pittsburgh, Pa.

FITZWATER, AUDREY  
Slatyfort

FLETCHER, HARRY  
Camden-on-Gauley

FLORENCE, CHARLES  
Parkersburg

Freshman

Freshman

Sophomore

Sophomore

FOGLESONG, CAROLE  
Mullens

FORD, STEVE  
Marietta, Ohio

FORD, SUE  
Baltimore, Md.

FORSHAY, PATRICIA  
Millington, N. J.

Sophomore

Junior

Freshman

Freshman

FOSS, ALISON  
Norwalk, Conn.

FOX, BECKY  
Ravenswood

FRANCE, ANDREW  
Middletown, Conn.

FRANZONI, EDWARD  
Passaic, N. J.

Freshman

Sophomore

Junior

Junior

FREDERICKS, JUDITH  
Pearl River, N. Y.

FRIDLEY, JAMES  
Wardensville

FRIEBERTSHAUSER, KATHLEEN  
Wheeling

FRIEND, BILLY  
Buckhannon

Sophomore

Sophomore

Freshman

Junior

FRIEND, MICHAEL  
Parkersburg

FROMM, RONALD  
Short Hills, N. J.

FROST, JUDITH  
Clairton, Pa.

FUJIMOTO, EDWARD  
Seabrook, N. J.

Freshman

Sophomore

Sophomore

Freshman





FULLER,  
DAVID  
West Port, Conn.  
Sophomore

FUNK,  
JOHN  
Clarksburg  
Junior

FURBEE,  
CHARLES  
Clarksburg  
Freshman

FURLONG,  
STEWART  
Gladwynne, Pa.  
Sophomore

GAARDER,  
JACK  
Monmouth Beach, N. J.  
Junior

GABLE,  
MARILYN  
Binghamton, N. Y.  
Sophomore

GABRIEL,  
SUSANNE  
Clarksburg  
Freshman

GAGE,  
FRED  
Pt. Marion, Pa.  
Junior

GALLAGHER,  
MARTHA  
Butler, Pa.  
Junior

GALLIFORD,  
EVELYN  
Pittsburgh, Pa.  
Freshman

GALLUPE,  
GEORGE  
Wheeling  
Sophomore

GAMBLE,  
JAMES  
Claymont, Delaware  
Junior

GANT,  
NANCY  
Parkersburg  
Junior

GANTI,  
ROBERT  
Old Greenwich, Conn.  
Junior



GARBER, JOSEPHINE  
Warren, Pa.  
Junior

STEWART, RICHARD  
Washington, Pa.  
Junior

GEARTY, SUSAN  
Beechhurst, N. Y.  
Sophomore

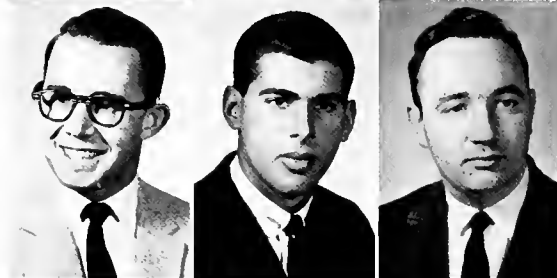

GEIGER, WALTER  
Irwin, Pa.  
Sophomore

GEORGE, GEORGE  
Massapequa, N. Y.  
Sophomore

GEORGE, JACK  
Baltimore, Md.  
Sophomore



GETCH, ROBERTA ANN  
Denville, N. J.  
Freshman

GILES, LINDA  
Baden, Pa.  
Freshman

GILKEY, ROBERTA  
Marion Center, Pa.  
Freshman



# UNDERCLASSMEN



GILL, CHARLES  
Clarksburg  
Freshman

GILLENWATER, ARLENE  
Monroeville, Pa.  
Freshman

GILLESPIE, ROBERT  
North Attleboro, Mass.  
Freshman



GOLDTHORPE, TED  
Charleston  
Sophomore

GOODELL, NOLA  
Oxford, Mass.  
Freshman

GOODRICH, GREG  
Pelham, Mass.  
Sophomore



GOODWIN, DAVID  
McMechen  
Sophomore

GOTJEN, ARTHUR  
Philippi  
Sophomore

GOUVEIA, RANDALL  
Taunton, Mass.  
Freshman

GRAFINGER,  
LOUISE  
Brownsville, Pa.  
Junior

GRANT,  
CAROLE  
Marilla, N. Y.  
Freshman

GREEN,  
MARY  
Charleston  
Junior

GREENWAY,  
RONALD  
Duquesne, Pa.  
Sophomore

GRIFFIN,  
ANTHONY  
Buckhannon  
Junior

GRIFFIN,  
PATRICIA  
Buckhannon  
Sophomore

GRIFFIN,  
PAUL  
Gardner, Mass.  
Junior

GRIFFIN,  
VIRGINIA  
New Martinsville  
Junior

GRIFFING,  
VIRGINIA  
Columbus, Ohio  
Sophomore

GRINDLE,  
FAITH  
Westernport, Md.  
Sophomore

GRITZAN,  
ROBERT  
Munhall, Pa.  
Sophomore

GROVES,  
PHILIP  
Buckhannon  
Freshman

GRUBB,  
LaRUE  
Swissvale, Pa.  
Junior

GUELKER,  
MARLENE  
Wheeling  
Junior



# UNDERCLASSMEN



GUENON, WILLIAM  
Greencastle, Pa. *Junior*

GUILLS, PATRICIA  
Lewisburg *Sophomore*

GUY, ROBERT  
Irwin, Pa. *Sophomore*

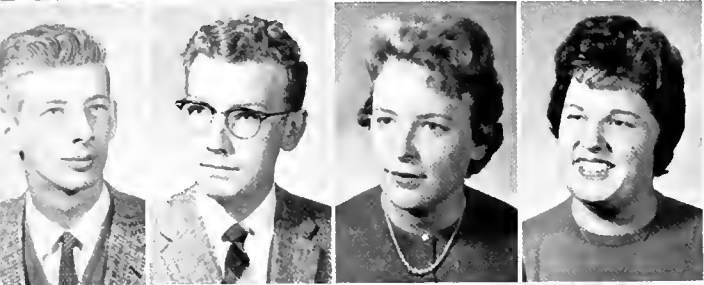

HABER, MARILEE  
Pittsburgh, Pa. *Freshman*

HAEFNER, ROBERT  
Allendale, N. J. *Sophomore*

HAGER, GLEN  
Council Bluffs, Iowa *Junior*

HAIGHT, ELIZABETH  
East Aurora, N. Y. *Sophomore*

HALE, ANN  
Portland, Conn. *Junior*



HALKO, KENNETH  
Munhall, Pa. *Freshman*

HALT, CHARLES  
Glenshaw, Pa. *Junior*

HAMILTON, SARAH  
Fairmont *Sophomore*

HAMMEL, KARI  
Livingston, N. J. *Freshman*



HAMNER, ALLEN  
Buckhannon *Sophomore*

HANEY, JACK  
Philadelphia, Pa. *Junior*

HANIFAN, RICHARD  
Clarksburg *Freshman*

HANS, LYNNE  
Bridgeport, Conn. *Sophomore*



HANSEN, ELIZABETH  
Long Island, N. Y. *Freshman*

HANSEN, RICHARD  
Holbrook, Mass. *Sophomore*

HANSEN, RICHARD  
Orange, Conn. *Freshman*

ZICKEFOOSE, INA  
Lorentz *Sophomore*



HANUSEK, BRUCE  
Edgewater, N. J. *Sophomore*

HARDMAN, JOHN  
Lorentz *Junior*

HARDMAN, SONIA  
Lorentz *Junior*

HARDY, JOAN  
Skaneateles, N. Y. *Junior*



HARKINS, MELINDA  
Buckhannon *Sophomore*

HARLOWE, BARBARA  
Silver Spring, Md. *Junior*

HARMAN, JASON  
Marydel, Del. *Junior*

HARMAN, DEANNA  
Frederick, Md. *Junior*

HARRIS, CATHERINE  
Buckhannon, W. Va.

Freshman

HARRIS, RICHARD  
Valley Stream, N. Y.

Freshman

HARRIS, ROBERT  
Baltimore, Md.

Freshman

HARRIS, ROSE ANN  
Hacker Valley

Junior

HARRISON, BONNIE  
Kingston, Pa.

Freshman

HARSHBARGER, RICHARD  
Stepney, Conn.

Junior

HART, DONALD  
McKeesport, Pa.

Sophomore

HART, THOMAS  
Buckhannon

Sophomore

HART, VERNON  
Buckhannon

Freshman

HARTLEY, JOHN  
Wellsburg

Junior

HARTMANN, LARS  
Las Morochas, Zulia-Venezuela

Sophomore

HAWKINS, JAMES  
Pittsburgh, Pa.

Junior

HAYDEN, RICHARD  
Pittsburgh, Pa.

Freshman

HAYES, LINDA  
Salem

Freshman

HEARN, MARJORIE  
Summit, N. J.

Freshman

HEATER, SANDRA  
Burnsville

Freshman

HEATWOLE, JOHN  
Parkersburg

Sophomore

HEBNER, NANCY  
Clairton, Pa.

Freshman

HECKMAN, RONALD  
Apollo, Pa.

Junior

HEGEMAN, PATRICIA  
Glen Ridge, N. J.

Freshman

HELPHENSTINE, LINDA  
Waynesburg, Pa.

Sophomore

HENDRICKSON, GEORGE  
Bluefield

Sophomore

HENNEN, RITA  
Palestine

Junior

HENNRICH, JANET  
Charlottesville, Va.

Freshman

HENRY, RICHARD  
Stamford, Conn.

Sophomore

HENRY, SUSAN  
Easton, Conn.

Junior

HENSLEY, CAROLYN  
St. Albans

Freshman

HENSON, GEORGE  
Monongahela, Pa.

Freshman





HERNDON,  
MARY JO  
Buckhannon  
Junior

HESS,  
AGNES  
Malverne, N. Y.  
Junior

HESS,  
CAROLYN  
Pittsburgh, Pa.  
Junior

HESS,  
NANCY  
Dallas, Pa.  
Junior

HESS,  
SHIRLEY  
Bridgeport  
Freshman

HEWITT,  
WILLIAM  
West Middlesex, Pa.  
Sophomore

HIGGINS,  
THOMAS  
Maplewood, N. J.  
Junior

HIGH,  
NEVA  
Charleston  
Freshman

HILL,  
JEANNE  
Baltimore, Md.  
Sophomore

HIMES,  
KENNETH  
Buckhannon  
Sophomore

HINES,  
SCOTT  
Stahlstown, Pa.  
Sophomore

HINKLE,  
NOVEDA  
Lewisburg  
Junior

HINKLE,  
THOMAS  
Wilmington, Del.  
Junior

HISER,  
ROBERT  
Point Marion, Pa.  
Junior

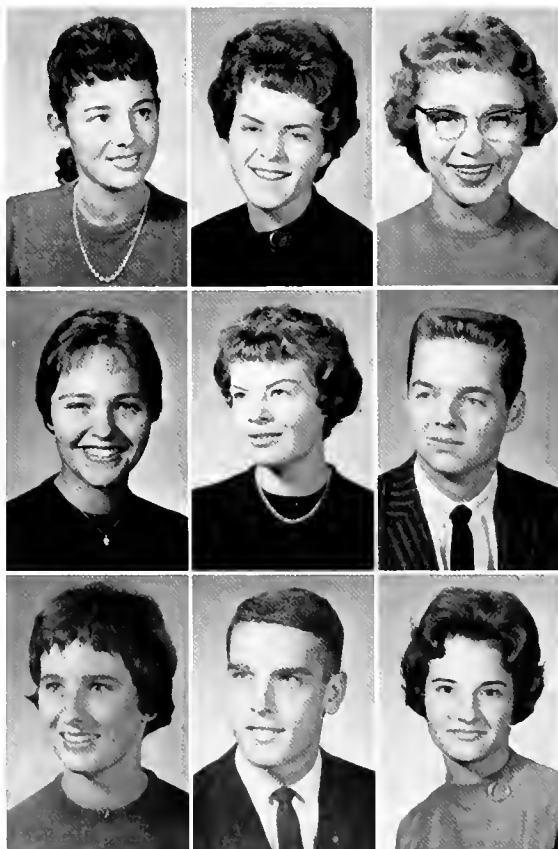

HOESEL, EDNA  
Maplewood, N. J.  
Freshman

HOLLIS, ARDITH  
Silver Spring, Md.  
Freshman

HOLMBERG, NANCY  
Summit, N. J.  
Junior

HOLMES, CAROLYN  
Trumbull, Conn.  
Freshman

HOLSCHUH, LINDA  
Westfield, N. J.  
Freshman

HOLT, GARY  
Cheshire, Conn.  
Sophomore

HOLTZWORTH, JOSETTE  
Huntington  
Sophomore

HOOD, JAMES  
Warwood  
Junior

HOOVER, CHARLOTTE  
Pleasantville, N. Y.  
Freshman

# UNDERCLASSMEN



HOPKINS, ALICE  
Clairton, Pa.  
Freshman

HOPKINS, FRANK  
Rochester, Pa.  
Freshman

HORIE, SANDRA  
Pittsburgh, Pa.  
Sophomore



HORNBECK, LINDA  
Buckhannon  
Junior

HORVAT, RUDY  
McMechen  
Freshman

HOUSTON, NANCY  
Amherst, Mass.  
Freshman



HOWARD, JANE  
Cowen  
Sophomore

HOWARD, SIDNEY  
Brockway, Pa.  
Freshman

HOYLMAN, CAROL  
Gassaway  
Freshman

HUANG, SWEE  
Seremban, Malaya  
Sophomore

HUCKEL, OLIVER, JR.  
Riverside, Conn.  
Junior

HUGHES, CAROLE  
Pittsburgh, Pa.  
Freshman

HUGHES, LYN  
Fanwood, N. J.  
Freshman

HULL, REMA  
Buckhannon  
Freshman

HUMPHREYS, CAROL  
Endicott, N. Y.  
Freshman

HUNTER, STUART  
Logan  
Junior

HUSK, ARNOLD  
Grantsville  
Sophomore

HUSTEAD, JOYCE  
Uniontown, Pa.  
Freshman

HUTCHISON, THOMAS  
Monessen, Pa.  
Freshman

INGERSOLL, ANTHONY  
Hamden, Conn.  
Sophomore

INGHAM, JUDITH  
Fairfield, Conn.  
Freshman

INGRAM, JANET  
Parkersburg  
Freshman

IRVINE, ARTHUR  
Greenwich, Conn.  
Freshman



# UNDERCLASSMEN



ISAACS, LINDA  
Pittsburgh, Pa. *Freshman*

JACKSON, JEANITA  
Snowden, Pa. *Freshman*

JANSE, LINDA  
Amherst, Mass. *Sophomore*

JARRETT, ROBBIE  
Branchland *Sophomore*

JENKINS, CLINTON  
Flemington *Freshman*

JENKINS, HARRY  
Midland, Md. *Sophomore*

JENKINS, NORMAN  
Midland, Md. *Freshman*

JEYNES, RICHARD  
Woodbridge, Conn. *Freshman*



JIMISON, DON  
Cadiz, Ohio *Freshman*

JOHNSON, ANN  
Winthrop, Mass. *Junior*

JOHNSON, AUGUST  
Brooklyn, N. Y. *Junior*

JOHNSON, JOAN  
Fairfield, Conn. *Sophomore*



JOHNSON, JUDY  
Pittsburgh, Pa. *Freshman*

JOHNSON, SANDRA  
Lovington, Conn. *Freshman*

JOHNSON, SHARON  
South Haven, Mich. *Freshman*

JOHNSON, WILLIAM  
Hamden, Conn. *Junior*



JONES, BROOKS  
Parkersburg *Junior*

JUNIER, SANDRA  
New Bedford, Mass. *Sophomore*

JUSTICE, STANLEY  
Dunbar *Freshman*

KAISER, ERNEST  
East McKeesport, Pa. *Sophomore*



KAMP, CAROL  
Elizabeth, Pa. *Freshman*

KANG, HI KAP  
Seoul, Korea *Sophomore*

KAPLAN, ROBERT  
Westminister, Md. *Sophomore*

KAPOSTAS, STEVE  
Munhall, Pa. *Sophomore*



KAPPY, RICHARD  
Garwood, N. J. *Junior*

KARICKHOFF, ANITA  
Buckhannon *Sophomore*

KARLE, SANDRA  
Clark, N. J. *Sophomore*

KARNER, HOWARD  
Hillsdale, N. J. *Sophomore*



KARNES, JAMES  
Belle

KASTEN, KATHRYN  
Denville, N. J.

KAYUHA, HENRY  
Wheeling

Sophomore

Freshman

Freshman



KEENER, WILLIAM  
Connellsville, Pa

KEEPER, DIANA  
Vienna

KELLEY, SUE  
Monaca, Pa.

KELLNER, GEORGE, JR.  
Baltimore, Ohio

KENNEDY, SANDRA  
Westminster, Md.

Freshman

Freshman

Freshman

Sophomore

Freshman



KENSIC, ROBERT  
Linesville, Pa.

KERWOOD, JOHN  
Ripley

KESSLER, ANDREW  
Latrobe, Pa.

KIBLER, THEDA  
Parkersburg

Freshman

Freshman

Sophomore

Sophomore



KING, LINDA  
New Martinsville

KIRK, GEORGE  
Hernshaw

KISSEL, JAMES  
Elmira, N. Y.

KITZMILLER, LARRY  
Sutton

Sophomore

Junior

Sophomore

Freshman



KLICK, MARGARET  
Plainfield, N. J.

KNESTRICK, ROY  
Marianna, Pa.

KNORR, JAMES  
Whitman, Mass.

KOBLAN, ARLENE  
Westbury, N. Y.

Freshman

Junior

Junior

Junior



KOCHISS, JOHN  
Easton, Conn.

KOESTER, THOMAS  
Stamford, Glenn

KOHLHEPP, GLENN  
Pittsburgh, Pa.

KAMARNISKY, DONNA  
Vestal, N. Y.

Sophomore

Freshman

Sophomore

Freshman



KOON, SALLY  
Buckhannon

KRAFT, ROBERT  
Hackettstown, N. J.

KRAGNES, KAREN  
Pittsburgh, Pa.

KRAMER, KAREN  
Greensboro, Pa.

Junior

Sophomore

Freshman

Sophomore





KRETSCHMER,  
ALBERT  
Wilmington, Del.  
Sophomore

JANET  
KUNZ,  
Pittsburgh, Pa.  
Freshman

LAKE,  
SCOTT  
Turtle Creek, Pa.  
Freshman

L'AMOREAUX,  
JOYCE  
Elmira, N. Y.  
Freshman

LANGFORD,  
JUDY  
Amherst, Mass.  
Sophomore

LANTZ,  
DAVID  
Princeton, Mass.  
Junior

LARABA,  
ROBERTA  
Manchester, N. H.  
Freshman

LARAMORE,  
JOSEPH, JR.  
Dover, Del.  
Junior

LANE,  
PARLEY, JR.  
Adrian  
Freshman

LARSON,  
LAWRENCE  
West Townsend, Mass.  
Sophomore

LAUKUS,  
JERRY  
Irwin, Pa.  
Freshman

LAYFIELD,  
LYNN  
Buckhannon  
Sophomore

LAWRENCE,  
JANET  
Clairton, Pa.  
Freshman

LAWRENCE,  
RALPH  
Manhasset, N. Y.  
Sophomore



LEACHMAN, WILLIAM  
Parkersburg  
Sophomore

LEASEBURGE, EMORY  
Buckhannon  
Sophomore

LEASEBURGE, JAMES  
Buckhannon  
Junior



LEATHERS, BARBARA  
Massapequa Park, N. Y.  
Junior

LEE, HENRY  
Oakland, Md.  
Junior

LEE, JERRY  
Bluefield  
Sophomore



LEMAIRE, AL  
Holden, Mass.  
Freshman

LEONARD, SHIRLEY  
Stoughton, Mass.  
Freshman

LESSIG, BRUCE  
Pen Argyl, Pa.  
Freshman



# UNDERCLASSMEN



LITTLEFIELD, REED  
Westfield, N. J.  
Sophomore

LEWIS, KAY  
Webster Springs  
Sophomore

LEWIS, LETITIA  
Newfane, N. Y.  
Sophomore



LOBB, JOHN II  
West Palm Beach, Fla.  
Junior

LOHMAN, GEORGE  
Pittsburgh, Pa.  
Sophomore

LONGBON, RICHARD  
Romney  
Junior



LOUDON, KENT  
Peapack, N. J.  
Junior

LOUGHNER, MICKEY  
Jeannette, Pa.  
Sophomore

LOWE, JON  
Laurel, Del.  
Freshman

LUCAS, CAROLYN  
South Charleston  
Sophomore

LUSCOMBE, EARLE  
Wellfleet, Mass  
Freshman

LUTES, ROY  
Elizabeth, Pa.  
Freshman

LUY, THOMAS  
Johnstown, Pa.  
Junior

LYNDE, TYLER  
Massapequa, N. Y.  
Sophomore

MacGREGOR, GAIL  
Baltimore, Md.  
Sophomore

McBRAYER, JACQUELINE  
St Albans  
Freshman

McCLELLAN, GRACE  
Averill Park, N. Y.  
Freshman

McCLURE, ALAN  
Newfane, N. Y.  
Sophomore

McCONNELL, SAMUEL  
Coraopolis, Pa.  
Sophomore

McCOY, SANDRA  
Buckhannon  
Sophomore

McCUNE, JUDSON  
McKeesport, Pa.  
Freshman

McCUSKEY, MARTHA  
Parkersburg  
Sophomore

McCUTCHEON, LORETTA  
Reedy  
Sophomore



# UNDERCLASSMEN



McDONOUGH, ELIZABETH  
Charleston *Sophomore*

McELFISH, SHARON  
Cumberland, Md. *Freshman*

McGRATH, RICHARD  
Pittsburgh, Pa. *Sophomore*

McGREGOR, VENLEY  
Glen Aubrey, N. Y. *Freshman*



McGUIRE, TERRIE  
Ellenville, N. Y. *Freshman*

McKIBBEN, BRENDA  
Parkersburg *Junior*

McLARDY, VIRGINIA  
Valley Stream, N. Y. *Freshman*

McMILLION, ARDETH  
Wheeling *Junior*



McMULLIN, JANICE  
Parkersburg *Freshman*

McTAGGART, WILLIAM  
Clairton, Pa. *Junior*

McVETTY, GEORGE  
Carle Place, N. Y. *Freshman*

McVITTY, ARTHUR  
Mount Vernon, N. Y. *Sophomore*



MADDALONE, HENRY  
Park Ridge, N. J. *Freshman*

MAGNUSON, GLENN  
Trumbull, Conn. *Junior*

MANNINO, ALDO  
Bridgeport, Conn. *Sophomore*

MARION, CHRIS  
Beechhurst, N. Y. *Freshman*



MARKEY, WILLIAM  
Silver Spring, Md. *Freshman*

MARKS, DAVID  
Millburn, N. J. *Junior*

MARKS, DONALD  
Vincent, Ohio *Freshman*

MARRACCINI, RAYMOND  
Elizabeth, Pa. *Freshman*

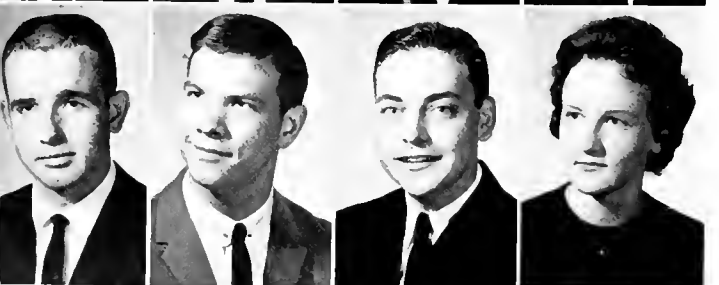

MARSH, JAMES  
Webster Springs *Freshman*

MARSHALL, JAMES  
Tidioute, Pa. *Freshman*

MARTIN, CHARLES  
Petersburg *Freshman*

MARTIN, LOIS  
Buckhannon *Freshman*



MARTY, NANCY  
Greenville, Ohio *Junior*

MASMAN, ELLIOTT  
Falconer, N. Y. *Junior*

MASON, BURTON  
Amityville, N. Y. *Freshman*

MASON, SUE  
Summersville *Sophomore*

MASON, WILLIAM  
Amityville, N. Y.

Junior

MASTER, ANUPUM  
Baroda, India

Junior

MATEJ, GARFIELD, JR.  
Clairton, Pa.

Sophomore

MARUCA, ROBERT  
Adrian

Sophomore

MATTSON, PHYLLIS  
Weston

Junior

MAYFIELD, SUSAN  
Bridgeport

Sophomore

MAYERS, JAMES  
Flushing, N. Y.

Sophomore

MENARD, DWIGHT  
Wheeling

Freshman

MEREDITH, NINA  
Clarksburg

Freshman

MESSENGER, DORISLEE  
Reader

Freshman

MEYERS, RICHARD  
Arlington, Va.

Freshman

MILBY, DIANNE  
Washington, D. C.

Sophomore

MILLER, CHARLES  
Brockway, Pa.

Sophomore

MILLER, HAROLD  
Plainfield, N. J.

Sophomore

MILLER, JAMES  
Parkersburg

Junior

MILLER, ROBERT E.  
Stewartstown, Pa.

Junior

MILLER, ROBERT W.  
Homestead, Pa.

Sophomore

MILLER, WILLIAM  
Adams, Mass.

Junior

MILLS, BARRY  
Lebanon, N. J.

Freshman

MILLS, DAVID  
Lebanon, N. J.

Junior

MISTRETTA, JOSEPH  
Manchester, Conn.

Freshman

MITCHELL, CAROLE  
Endicott, N. Y.

Freshman

MOBERLY, JACK  
Cumberland, Md.

Freshman

MOCK, WILLIAM  
Verona, Pa.

Junior

MOODY, JAMES  
Seth

Freshman

MOFFATT, RICHARD  
Wyoming, Pa.

Freshman

MONICH, CAROL  
Bristol, Conn.

Sophomore

MONTGOMERY, LEONARD  
Chillicothe, Ohio

Freshman

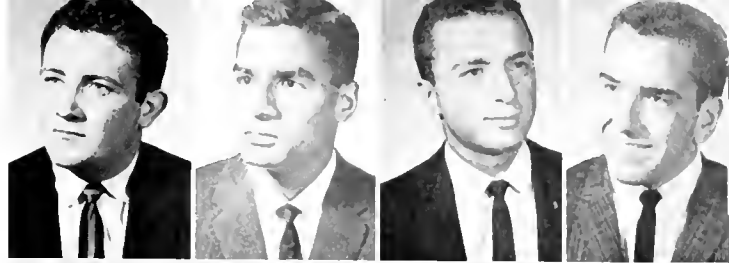



MOORE,  
LOIS  
Lewisburg  
Freshman

MOORE,  
MARY  
Buckhannon  
Sophomore

MOORE,  
ROBERT  
Silver Spring, Md.  
Freshman

MOORE,  
WADE  
Marianna, Pa.  
Sophomore

MOORE,  
WILLIAM  
Miami, Fla.  
Sophomore

MORAN,  
STEPHEN  
Hasbrouck Hts., N. J.  
Freshman

MORFOOT,  
DONNA  
Narberth, Pa.  
Junior

MORGAN,  
BETH  
Charleston  
Junior

MORGAN,  
RICHARD  
Charleston  
Junior

MORGAN,  
WILLIAM  
Belle Vernon, Pa.  
Freshman

MORGAN,  
WILLIAM  
Ridgewood, N. J.  
Junior

MORITA,  
HARVEY  
Seabrook, N. J.  
Freshman

MORRISON,  
MARY  
Clarksburg  
Sophomore

MORRISON,  
RICHARD  
Easthampton, Mass.  
Junior



MOSHER, CAROL  
Swanser, Mass.  
Freshman

MOTT, CARL  
Philadelphia, Pa.  
Junior

MOWRY, JOAN  
Clairton, Pa.  
Freshman

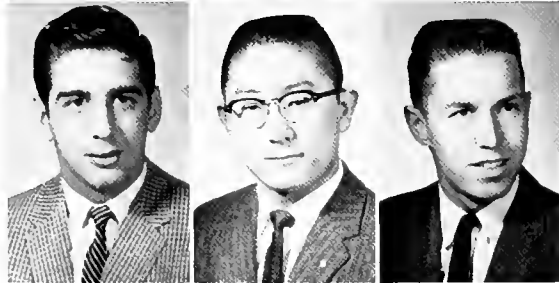

MUCHECK, THOMAS  
Wheeling  
Freshman

MUKODA, RAY  
Seabrook, N. J.  
Sophomore

MULLEN, EDWARD  
Oakland, N. J.  
Freshman



MUNDY, DAVID  
Potsdam, N. Y.  
Freshman

MUNYON, DAVE  
Genesee, Pa.  
Freshman

MURPHY, CHARLES, JR.  
Califon, N. J.  
Junior

# UNDERCLASSMEN



MURPHY, DAVID  
Grafton  
Sophomore

NAKAI, CHESTER  
Seabrook, N. J.  
Freshman

NEILL, ROBERT  
Pittsburgh, Pa.  
Freshman



NELSON, LYNNE  
Brooklyn, N. Y.  
Freshman

NELSON, ROBERT  
Clarksburg  
Sophomore

NESBITT, WILLIAM  
Litchfield, Conn.  
Sophomore



NEWBROUGH, SEYMOUR  
Clarksburg  
Sophomore

NEWKIRK, DAVID  
Schenectady, N. Y.  
Junior

NINNIS, JAMES  
Clifton, N. J.  
Junior

NOBLE, MARGARET  
Beckley  
Freshman

NOEL, WILLIAM  
Hagerstown, Md.  
Junior

NOFFSINGER, LYNN  
Charleston  
Freshman

NOROSKI, RAYMOND  
Munhall, Pa.  
Freshman

NOVEY, JANE  
Stratford, Conn.  
Freshman

NUTTING, ROBERT  
Wilmington, Del.  
Sophomore

NYE, JOHN  
Baaceville, Ohio  
Sophomore

O'BRIEN, JANE  
Buckhannon  
Sophomore

ODOM, PATRICIA  
Washington, D. C.  
Freshman

OERTEL, ROBERT  
Syracuse, N. Y.  
Sophomore

OKAMOTO, TAKESHI  
Seabrook, N. J.  
Freshman

OLIVER, LYNNE  
Plainfield, N. J.  
Freshman

OLNEY, THOMAS  
Naples, N. Y.  
Sophomore

OLSEN, ERIC  
Wilton, Conn.  
Sophomore



# UNDERCLASSMEN



- |   |                  |
|---|------------------|
| OURS, RUTHALEE<br>Buckhannon            | <i>Freshman</i>  |
| OWEN, JAMES<br>Spencer                  | <i>Sophomore</i> |
| OWEN, WILLIAM<br>Pittsburgh, Pa.        | <i>Freshman</i>  |
| PACKARD, MARTHA<br>Brockton, Mass.      | <i>Junior</i>    |
| PARKER, HERBERT<br>Quinwood             | <i>Junior</i>    |
| PARKER, NELSON<br>Charleston            | <i>Sophomore</i> |
| PARRILLA, JOHN<br>Brooklyn, N. Y.       | <i>Junior</i>    |
| PARSONS, LUCRETIA<br>Ankara, Turkey     | <i>Junior</i>    |
| PARTICELLI, JOHN<br>Riverside, Conn.    | <i>Sophomore</i> |
| PASTORE, NICHOLAS<br>Derby, Conn.       | <i>Junior</i>    |
| PEARCE, DANIEL<br>Westfield, N. J.      | <i>Sophomore</i> |
| PEARSON, JOHN<br>Hazardville, Conn.     | <i>Junior</i>    |
| PENDELL, JACK<br>Bridgewood, N. J.      | <i>Freshman</i>  |
| PENN, GARY<br>Dunbar                    | <i>Junior</i>    |
| PENWELL, DANIEL<br>Miamisburg, Ohio     | <i>Sophomore</i> |
| PERKINS, DAVID<br>Smoot                 | <i>Sophomore</i> |
| PETERS, ROBERT<br>Winfield Park, N. J.  | <i>Sophomore</i> |
| PETERSEN, BARBARA<br>Rumson, N. J.      | <i>Junior</i>    |
| PETERSON, LOWELL<br>Weston              | <i>Freshman</i>  |
| PETERSON, JANICE<br>McKeesport, Pa.     | <i>Freshman</i>  |
| PHILLIPS, GLENN<br>Buckhannon           | <i>Sophomore</i> |
| PHILLIPS, JOYCE<br>Buckhannon           | <i>Freshman</i>  |
| PHILLIPS, LAWRENCE<br>Buckhannon        | <i>Junior</i>    |
| PIAZZA, ROBERT<br>Bridgeport, Conn.     | <i>Junior</i>    |
| PICCOLI, JAMES<br>Franklin Lakes, N. J. | <i>Sophomore</i> |
| PILE, FRANK<br>Dunbar                   | <i>Freshman</i>  |
| PINNELL, JAMES<br>French Creek          | <i>Junior</i>    |
| PITTMAN, RALPH<br>Independence, Pa.     | <i>Freshman</i>  |

PITTMAN, WILLIAM  
Baltimore, Md.

PLANSOEN, DONNA  
Pompton Plains, N. J.

PLETCHER, DAVID  
Stahistown, Pa.

POGUE, GEORGIA  
Trafford, Pa.

*Junior*

*Freshman*

*Junior*

*Freshman*

POLHEMUS, JOHN  
Upper Nyack, N. Y.

POND, VIRGINIA  
S. Attleboro, Mass.

*Sophomore*

*Sophomore*

PORTER, JEAN  
Wilton, Conn.

*Sophomore*

POWELL, HAYDEN  
Buckhannon

*Junior*

POWELL, LALA  
Buckhannon

*Sophomore*

POWELL, WILLIAM  
Penn Hills, Pa.

*Freshman*

PRESLEY, JOHN  
New Milford, Conn.

*Freshman*

PRESSLAFF, RONALD  
Woodmere, N. Y.

*Freshman*

PRICE, SANDRA  
Parkersburg

*Sophomore*

PUTNAM, ARTHUR  
Arnold, Md.

*Freshman*

PUTNAM, WENDY  
Bethesda, Md.

*Sophomore*

QUATTRONE, KATHRYN  
Gallatin, Pa.

*Freshman*

QUILLEN, JOHN  
Lewes, Del.

*Junior*

RALL, EUGENE  
Munhall, Pa.

*Junior*

RAMEY, LINDA  
Parkersburg

*Junior*

RANDOLPH, JOAN  
Wheeling

*Junior*

RANSOM, JEANNE  
Moundsville

*Junior*

RANSOM, KERWIN, JR.  
St. Albans

*Freshman*

RAPKING, MORRELL, JR.  
Good Hope

*Junior*

RAPP, JOYCE  
California, Pa.

*Freshman*

RARDON, LINDA  
Parkersburg

*Sophomore*

REAM, LYNDA  
Roscoe, Pa.

*Freshman*

RECTOR, ROBERT  
Buckhannon

*Sophomore*

REEVES, HOWARD  
Bangor, Pa.

*Sophomore*





REGER,  
ROBERT, JR  
Buckhannon  
Freshman

REINER,  
JANET  
Morgantown  
Freshman

REITZ,  
BARBARA  
DuBois, Pa.  
Sophomore

RELYEA,  
CAROL  
Beechhurst, N Y  
Freshman

REPPERT,  
JERRY  
McLean, Va.  
Sophomore

REYNOLDS,  
GERALD  
Charleston  
Junior

RHODES,  
WILLIAM  
Pittsburgh, Pa.  
Freshman

RICHARDSON,  
RACHEL  
North Plainfield N J  
Sophomore

RICHMOND,  
PETER  
West Hartford, Conn  
Junior

RIFFE,  
LYNDA  
Parkersburg  
Freshman

RIFFLE,  
JOYCE  
Parkersburg  
Freshman

RIGHTMIRE,  
CHARLES  
Elkins  
Freshman

RINGER,  
JUANITA  
Rockwood, Pa.  
Freshman

ROBERTSON,  
WILLIAM  
Mullens, W. Va.  
Sophomore



ROBINSON, PATRICIA  
Vineland, N. J.  
Freshman

RODDY, RICHARD  
Butler, Pa.  
Freshman

ROGEL, JEREMY  
Hastings-on-Hudson, N. Y.  
Junior



ROGERS, SUSAN  
Arlington, Va.  
Sophomore

ROHR, RONDEL  
Weston  
Freshman

ROKOSNY, GARY  
Clark, N. J.  
Sophomore



ROLLINS, SUE  
Wheeling  
Junior

ROSE, SCOTT  
Charleston  
Junior

ROSS, ANNE  
Silver Springs, Md.  
Sophomore



# UNDERCLASSMEN



ROSS, WILLIAM  
Buckhannon  
Sophomore

ROSSI, CHARLES  
Uniontown, Pa.  
Sophomore

ROUSH, BENJAMIN  
West Columbia  
Junior



ROWAN, DARWOOD  
Mabie  
Freshman

ROY, RICHARD  
Basking Ridge, N. J.  
Junior

ROYSE, LINDA  
Ravenswood  
Sophomore



ROYSE, ANN  
Baltimore, Md.  
Freshman

RUDDEN, JOAN  
South Yarmouth, Mass.  
Sophomore

RUEMELI, HENRY  
Wenonah, N. J.  
Freshman

RUMBAUGH,  
ERNEST  
Ellwood City, Pa.  
Sophomore

RUSS,  
JOHN  
Pittsburgh, Pa.  
Freshman

RYCROFT,  
RONALD  
Buffalo, N. Y.  
Freshman

SAMS,  
PAUL  
Youngwood, Pa.  
Freshman

SANDS,  
EDWARD  
Hastings  
Freshman

SALISBURY,  
DAVID  
St. Albans  
Freshman

SAXMAN,  
NOREEN  
Bradenville, Pa.  
Freshman

SCHEHL,  
EDWARD  
Weirton  
Freshman

SCHENERLEIN,  
PATRICIA  
Wheeling  
Junior

SCHOONOVER,  
ALAN  
Woodbridge, N. J.  
Freshman

SCHRECKER,  
KAY  
Natrona Heights, Pa.  
Freshman

SCHUCKERS,  
SALLY  
Reynoldsville, Pa.  
Freshman

SCHWEITZER,  
RONALD  
Baltimore, Ohio  
Freshman

SCOTT,  
HILDA  
Buckhannon  
Freshman



# UNDERCLASSMEN



SCOTT, JOHN  
Buckhannon *Freshman*

SCOTT, LORNA  
Clairton, Pa. *Freshman*

SEALS, FRANK  
Whitehouse, N. J. *Freshman*



SERACK, DARLENE  
Bridgeport *Sophomore*

SESSIONS, MARION  
Bristol, Conn. *Junior*

SHAMEY, ROBERT  
Ligonier, Pa. *Junior*

SHAW, ARNOLD  
Clearfield, Pa. *Junior*

SHAW, JANE  
Wexford, Pa. *Sophomore*



SHEPHERD, DAVID  
Morgantown *Freshman*

SIEMERING, LOUIS  
Darien, Conn. *Freshman*

SIMMONS, PATRICIA  
Marlinton *Sophomore*

SIMON, MILSTEAD  
Point Marion, Pa. *Freshman*



SIMONS, KATHY  
Buckhannon *Freshman*

SIPE, LOYAL  
Latrobe, Pa. *Junior*

SISSON, JACK  
Wheeling *Freshman*

SLIVINSKI, STANLEY  
Batavia, N. Y. *Freshman*



SMARTT, WILLIAM  
Brooklyn, N. Y. *Freshman*

SMAY, HOWARD  
Sarver, Pa. *Sophomore*

SMITH, BEVERLY  
Phoenixville, Pa. *Junior*

SMITH, BONNIE  
Stoughton, Mass. *Freshman*



SMITH, DONALD  
Silver Creek, N. Y. *Freshman*

SMITH, FRANCES  
South Charleston *Sophomore*

SMITH, KAY  
Fairmont *Freshman*

SMITH, SUE  
Clarksburg *Sophomore*



SMITH, WILLIAM  
Clairton, Pa. *Freshman*

SNYDER, ALLAN  
Baltimore, Md. *Junior*

SNYDER, SUZANNE  
Pittsburgh, Pa. *Freshman*

SOREMEKUN, MAURICE  
Nigeria, West Africa *Junior*

SPAHLINGER, FRED  
Braceville, Ohio

SPRAGUE, JANET  
Reynoldsville, Pa.

STAGER, RICHARD  
Nutley, N. J.

STAGG, EVELYN  
Cos Cob, Conn.

STARKEY, CHARLES  
Clarksburg

STARLING, LORETTA  
Parkersburg

STARLING, SAMUEL  
Parkersburg

STATON, JOHN  
Vienna

Freshman

Freshman

Freshman

Sophomore

Sophomore

Junior

Junior

Freshman

STEAHLY, CAROLYN  
St. Albans

Freshman

STEARNS, ANTHONY  
Roosevelt, N. Y.

Freshman

STEMPLE, RICHARD  
Webster Springs

Junior

STEPHENSON, GERRY  
Ravenswood

Freshman

STEVENS, DAVID  
Johnstown, N. Y.

Sophomore

STEVENSON, ALLAN  
Chelsea, Mass.

Junior

STICKLE, CHARLES  
Clairton, Pa.

Freshman

STIMAKER, BENNY  
Pittsburgh, Pa.

Freshman

STINSON, JACK  
Wareham, Mass.

Junior

STOCKTON, DAVE  
Cochran, Pa.

Freshman

STOCKTON, DIANE  
Cochran, Pa.

Freshman

STONE, BARBARA  
Fayetteville

Junior

STOUFFER, JANICE  
Baden, Pa.

Freshman

STRATTON, ROBERTA  
Endicott, N. Y.

Sophomore

STROHM, PHILIP  
Prospect Park, Pa.

Junior

STUART, DICE  
Morgantown

Freshman

STURM, HENRY  
Buckhannon

Sophomore

SUETER, ROBERT  
Parsippany, N. J.

Sophomore

SULLIVAN, MICHAEL  
New Canaan, Conn.

Sophomore

SURBER, CHARLENE  
Ronceverte

Freshman





SUTTON,  
PATTY  
South Charleston  
Sophomore

SWANGO,  
NANCY  
St. Albans,  
Freshman

SZUMINSKI,  
CARYLE  
Erie, Pa.  
Sophomore

TACY,  
JIMMIE  
Mill Creek  
Junior

TAYLOR,  
BARBARA  
Auburn  
Freshman

TAYLOR,  
EDGAR  
Clairton, Pa.  
Freshman

TAYLOR,  
FREDERICK  
Greensburg, Pa.  
Freshman

TAYLOR,  
GAIL  
Silver Spring, Md.  
Freshman

TAYLOR,  
RUTHINE  
Buckhannon  
Sophomore

TEAF,  
ADRIAN  
Newtown Square, Pa.  
Junior

TEETS,  
JOHN  
Buckhannon  
Sophomore

TENNEY,  
DARREL  
Buckhannon  
Freshman

TENNEY,  
JOHN  
Boston, Mass.  
Junior

TENNEY,  
LARRY  
Buckhannon  
Freshman



TERRY, LINDA  
Springfield, Va.  
Freshman

THOMAS, DONNA  
Pittsburgh, Pa.  
Junior

THOMAS, EVAN  
Belle Vernon, Pa.  
Freshman



THORNTON, MILDRED  
Jackson, Ohio  
Freshman

TIMKO, EDWARD  
Duquesne, Pa.  
Junior

TITCHENAL, NANCY  
Clarksburg  
Junior



TINSTMAN, JOHN  
New Kensington, Pa.  
Junior

TOBIAS, BRUCE  
Woodbridge, N. J.  
Junior

TOMBLYN, LANA  
Buckhannon  
Freshman

# UNDERCLASSMEN



TOMLINS, GEORGE  
Irwin, Pa.  
Junior

TONKINSON, KEN  
Pond Eddy, N. Y.  
Junior

TOOTHMAN, SUE  
Bridgeport  
Sophomore



TOURTELLOTTE, CAROL  
Haddonfield, N. J.  
Freshman

TREIBLE, KIRK  
Newton, N. J.  
Sophomore

TUCKER, ELLEN  
Baltimore, Md.  
Freshman



TUCKER, TERRY  
Martinsburg  
Sophomore

TUCKER, WILLIAM  
Morgantown  
Junior

TURNER, MOLLY  
Pleasantville, N. Y.  
Freshman

TURNER, ROBERT  
Clarksburg  
Junior

URSAKI, GEORGE  
Bridgeport, Conn.  
Sophomore

TWEEDY, JOHN  
Tarenton, Mass.  
Freshman

VALLETTE, ROBERT  
North Attleboro, Mass.  
Sophomore

UMSTOT, EDWARD  
Oakland, Md.  
Freshman

VanMETRE, EDWARD  
Martinsburg  
Freshman

UNDERHILL, GWEN  
East Longmeadow, Mass.  
Sophomore

VAUGHAN, GERALDINE  
Newark, Del.  
Freshman

UNDERWOOD, DONALD  
Mabscott  
Junior

VECCHI, JOAN  
Wareham, Mass.  
Freshman

URBAN, THOMAS  
Mount Pleasant, Pa.  
Sophomore

VEST, MARY ALICE  
Maxwelton  
Sophomore

URISH, GERALD  
McKeesport, Pa.  
Junior

VOGT, WILLIAM  
Munhall, Pa.  
Junior



## UNDERCLASSMEN



VOITELLE, ELAINE  
Lost Creek *Freshman*

WADE, CAROL  
Buckhannon *Sophomore*

WAGNER, HUGHES  
Springfield, Mass. *Freshman*

WAGONER, ANNA  
Beaver Falls, Pa. *Junior*

WALKER, KENNY  
Clairton, Pa. *Freshman*

WALKER, WILLIAM  
Mount Airy, Md. *Junior*

WALTER, RICHARD  
North Plainfield, N. J. *Sophomore*

WALZ, WALTRAUD  
Basle, Switzerland *Junior*



WAMSLEY, SANDRA  
Buckhannon *Freshman*

WARD, BARBARA  
Mt. Clare *Junior*

WARD, JUDITH  
Buckhannon *Freshman*

WARNER, JOHN  
Hagerstown, Md. *Freshman*



WARNER, MARTIN  
Buckhannon *Junior*

WAROBLAK, TED  
Clarksburg *Junior*

WARREN, DONALD  
West Springfield, Mass. *Freshman*

WARRINER, JOY  
Milford, Mass. *Freshman*



WATATUA, SOLOMON  
Kenya, East Africa *Junior*

WATKINS, LYNNE  
Kingston, Pa. *Freshman*

WATSON, BARBARA  
New Castle, Pa. *Sophomore*

WATSON, EDWARD  
Pine Grove *Junior*



WATSON, MIKE  
Warren, Ohio *Sophomore*

WATTERSON, CLIFF  
Pittsburgh, Pa. *Junior*

WATTS, RANDALL  
Ellamore *Sophomore*

WAUGH, NANCY  
Buckhannon *Sophomore*



WAY, MARY  
White Sulphur Springs *Freshman*

WEAVER, DAVID  
Grafton *Junior*

WEBBER, THOMAS  
Amherst, Mass. *Sophomore*

WEBSTER, WALTER  
Ridgewood, N. J. *Junior*







WILLIAMS,  
NELSON  
Greensburg, Pa.  
Sophomore

WILLIAMS,  
SALLY  
Brownsville, Pa.  
Freshman

WILLSON,  
RUTH  
Boston, N. Y.  
Freshman

WILSON,  
CALVIN  
Frenchton  
Junior

WILSON,  
RANDY  
Gaithersburg, Md.  
Sophomore

WILSON,  
ROBERT  
Morgantown  
Freshman

WINELAND,  
CHARLES  
Ligonier, Pa.  
Freshman

WINNETT,  
ROLAND  
Amity, Pa.  
Sophomore

WINTER,  
DAVID  
South Charleston  
Sophomore

WISE,  
JUDITH  
Parkersburg  
Junior

WISEMAN,  
MARY  
Clarksburg  
Sophomore

WOOD,  
FLORA  
Princeton, N. J.  
Freshman

WOOD,  
WILLIAM  
Allentown, Pa.  
Sophomore

WOODEN,  
CHARLES  
Lambertville, N. J.  
Freshman



WOODRUFF, JOHN  
Salem  
Freshman

WRISTON, THOMAS  
Oak Hill  
Sophomore

WYATT, FRED  
Buckhannon  
Junior



WYATT, PATRICIA  
Buckhannon  
Junior

YOUNG, ELLEN  
Jefferson, Pa.  
Freshman

YOUNG, SALLY  
Buckhannon  
Freshman



BAKER, DAVID  
Auburn  
Freshman





Charter members of The Torch and Tassel have their organization meeting with Dean Cunningham

THE CLASSES at Wesleyan, though practically inseparable by any divisions of seniority as upper and lower classmen, worked together both through voluntary and supervised means. The freshmen assumed the responsibility for the festivities of Christmas Week. Immediately following Christmas vacation, the frosh took their standardized English test.

The campus Daisy Maes and L'il Abners turned out in full regalia for the sophomore-sponsored Sadie Hawkins Dance after all eligible males had been "hogtied." Junior and senior men who met the requirements were tapped to organize The Torch and Tassel Society, men's leadership honorary fraternity.



Country style is the proper way at the Sadie Hawkins Dance.



Freshmen try to remember those twelve parts of speech.



West Virginia Wesleyan College  
**STUDENT  
HANDBOOK**  
1960 - 1961

President Martin and Student Presidents discuss campus policy during '61 "fireside chat."



*S  
t  
u  
Leadership  
e  
n  
t*

# COMMUNITY COUNCIL CAMPUS GOVERNMENT

COMMUNITY COUNCIL PRESIDENT  
John Hodge



Recognizing the need for an inclusive and efficient form of college government, and devoted to the democratic possibilities of a community government, the Community Council carried out its responsibilities. The basic responsibility of the council was to effect a harmonious policy among students, faculty, and administration for the general advancement of the school.

During the year, the council submitted the proposal to the Administration that a "stop day" between the end of classes and the beginning of final examinations. The Administration voted to institute the new measure at the beginning of the 1961-62 term. Other items of major campus concern which the council asked the Administrative Committee to consider included a semester break of one week, and the tri-semester and quarter systems of academic organization.



FIRST ROW, Left to Right, J. Reemsnyder, J. Hodge, D. Damaska.  
SECOND ROW: B. Jones, D. Longbon, J. Moberly, J. Beatty, Dean Cunningham.  
THIRD ROW: Mr. Tobey, K. Carpenter, J. Hardy, J. Lowe, H. Campbell.

Council president "Jack" Hodge addresses the freshmen concerning student government at the Freshman Week student leadership assembly.



# OFFICERS DIRECT CLASS ACTIVITIES



SENIOR CLASS OFFICERS: D. Wilson, vice president; E. Weiglein, secretary; J. Gosman, treasurer; D. Damaska, president.



JUNIOR CLASS OFFICERS: K. Ambrose, president; J. Harman, treasurer; A. Snyder, vice president.



SOPHOMORE CLASS OFFICERS: B. Robertson, treasurer; R. Bolyard, vice president; N. Davis, secretary; J. Ayers, president.

Right, FRESHMAN CLASS OFFICERS: B. Mills, president; L. Isaacs, secretary; H. Morita, vice president; L. Caughey, treasurer.





WOMEN'S HOUSE BOARD—BOTTOM ROW, Left to Right B Emch, A Ross, J Hardy, M Brookover, B. Stone, M. Whitcomb. TOP ROW, Left to Right N Gant, G. MacGregor, L. Grafinger, N. Shuttleworth, C. Bowers, J. Stewart, J. Whitney, S. Toothman, J Lampila.

## HOUSE GOVERNING BOARDS

The three house governing boards are an integral part of Wesleyan's dormitory life. Elected by the residents of their respective halls, the members provide dormitory parties, conduct activities, and work out solutions to the universal problems of college living.

Matters of student conduct are dealt with by the boards.

In carrying out their responsibilities, these groups attend to many matters that would otherwise go unnoticed.

The presidents and their respective groups are: Margo Brookover, Women's House Governing Association; Bruce Ennis, Fleming Hall House Board; and Carl Fitz, McCuskey Hall House Board.



FLEMING HOUSE BOARD—BOTTOM ROW, Left to Right B Ennis, G Buckworth. TOP ROW, Left to Right: R. Guy, L Larsen, D. Cannon. UNPICTURED: T. Webber, C. Florence, R. Hanson, R. Kaplan.



MCCUSKEY HOUSE BOARD—BOTTOM ROW, Left to Right R. Guy, F. Seals. TOP ROW, Left to Right C. Fitz, M. Anderson, D. Brown, F. Taylor. UNPICTURED: B. Morgan, E. Van Meter, J. Marshall, P. Sams.

# COMMITTEES

Added booths and ping-pong: SCOW mixers and television—these and many others were included in the activities planned and executed by the Student Center Committee of the student government, headed by Dave Damaska. Anticipating the time when the new SCOW will be a reality, the committee planned all its purchases and activities with the new facilities in mind. Operating a sizable financial enterprise, the committee fulfilled its obligation to the campus.

The successful coordination of social events and the compilation of the campus social calendar are the main duties of the Social Activities Committee. Committee chairman Joan Hardy and her helpers meet each semester with the social chairmen of the campus organizations to correlate their activities with those of the school.



Right, SCOW COMMITTEE, Left to Right: V. Griffin, T. Waroblak, N. Hinkle, M. Stepanian, A. Harrison, D. Damaska, Mrs. Vaughn, E. Kincaid, J. Harman, N. Miles, B. Surber.



Left, SOCIAL ACTIVITIES COMMITTEE, Left to Right: M. Hogsett, J. Gosman, J. Hardy, S. Sauter.





The intricate planning and organization which are the basis for the big social weekends of Wesleyan's campus provided the main work for the Special Activities Committee. The committee, under the chairmanship of junior council member Brooks Jones, began to work during the summer laying plans for Homecoming 1960. Chairmen were appointed to cover the dance, parade, judges, and coronation. By this new method of coordination the committee was able to stage the successful autumn event.

The other big all-campus affair which was under the jurisdiction of the committee, was May Day weekend. It became the duty of the committee to plan the annual May Day Sing, the picnic, and the climax of the weekend, the May Day Dance.



Right, SPECIAL ACTIVITIES COMMITTEE, Left to Right: G. Otto, B. Jones, C. Mullen.

# COMMITTEES

The problem of coordinating two student publications, PHAROS and MURMURMONTIS, with each other, with school policy, and with efficient organizational practices fell to the Publications Committee of the Community Council. The Committee became the group to which dissatisfaction and praise of the student publications were directed. The new advisor to publications, Mrs. Sandra Leckie, worked with the committee in performing their tasks. Jane Reemsnyder was the Council member who chaired the committee.



PUBLICATIONS COMMITTEE, Left to Right: E. Weiglein, B. Broughton, Mrs. Leckie, P. Schenerlein, J. Reemsnyder.



The main function of the Awards Committee was to establish criteria for the campus and departmental awards. The Awards Assembly in May was planned by the committee at which time the awards in such fields as scholarship, leadership, athletics, publications, and other areas were presented. Chairman of the committee was council member Richard Longbon.

AWARDS COMMITTEE—BOTTOM ROW, Left to Right: J. Bauserman, S. Toothman, C. Foglesong.  
TOP ROW, Left to Right: R. Longbon, J. Pearson.



INTRAMURALS COMMITTEE, Left to Right: B. Smith, J. Lore.

Community Council representative Joe Lore served as chairman of the intramurals committee of the student government. Between scheduling and coordinating intramurals schedules among Greeks and independents and planning an overall intramural sports program with the director of athletics, the committee found their job to be one of the most important with regard to the extra-curricular life of the campus. Their main concerns were touch football, volleyball, basketball, and softball.

Student government ranged from volleyball to cars, and the excess of cars on the Wesleyan campus was the concern of the traffic committee. Committee chairman Kent Carpenter guided the committee as they wrote traffic violation tickets, and enforced their rules through fines imposed upon offenders in weekly meetings of the committee sitting as a traffic court for the campus.



TRAFFIC COMMITTEE—BOTTOM ROW, Left to Right: K. Carpenter, J. Hanson,  
TOP ROW, Left to Right: J. Bastian, K. Huckel.



WORLD UNIVERSITY SERVICE COMMITTEE, Left to Right: G. Power, B. Stone, L. Grafinger.  
STANDING, Left to Right: H. Campbell, A. Ross.

Under the leadership of sophomore Community Council member, Harry Campbell, the World University Service Council sponsored a campaign for funds with which to carry out their obligation to the American National Committee of the World University Service. WUS is an international agency with an operating program of material assistance in the field of education to aid the world university community. The local committee conducted a fund-raising campaign during March, receiving about \$400 as their contribution. The main activities during WUS Week were the all-school auction and the campus carnival.

The Academic Affairs Committee of the Council was new this year, resulting from the merging of the Educational Affairs and Cultural Enrichment Committees. Under the chairmanship of Council member Jean Beatty, the committee investigated items of campus-wide concern in the realm of matters of curriculum, administrative problems, cultural enrichment programs, and other academic affairs.



ACADEMIC AFFAIRS: D. Thomas, D. Stewert, J. Beatty.  
UNPICTURED: W. McTaggart.

# COMMITTEES

ALL CAMPUS JUDICIARY: R. Bolyard, J. Hanson, A. Snyder.



For the first time this year, the All-Campus Judiciary was a disciplinary group replacing the old conduct committee of the Community Council. The judiciary was organized with the basic goal of a fairer degree of punishment for those whose cases were referred to it. As the result of the new procedure only more serious cases were referred to the court, the less serious offences being settled at lower levels of authority.

Coordinating the numerous religious organizations and activities of the campus was the Religious Life Council. Drawing students from as many religious denominations and faiths on the campus as possible, the council attempted, under the direction of Rev. Davis, to achieve a satisfactory medium for all religious groups.

RELIGIOUS LIFE COUNCIL--FRONT ROW, Left to Right: J. Hill, J. Cline, S. Toothman, G. Sell, Mrs. Collins.  
SECOND ROW, Left to Right: A. Harrison, M. Morrison, P. Drennan, C. Borg, M. Johnston.  
BACK ROW, Left to Right: J. Hansen, A. Snider, Mr. Mikkelson.







## *Organizations*



Editor Jane Reemsnyder is surrounded by the "tools of the trade"—coffee cup, pictures, layout sheets, typewriter, etc.



Mrs. Sandra Leckie, Advisor; Howard Hiner, Photographer; Lynn Westfall, Managing Editor; and Pat Schenerlein, Business Manager, work furiously to meet the second deadline during the January freeze.

## MURMURMONTIS—

The little office with the double doors in the SCOW over which is printed in rather spastic manner "Fools rush in—angels fear to tread," was the literal home of the people who were responsible for the 1961 MURMURMONTIS. The editors and staff of the yearbook were certainly a distance from wings and halos; however, the fools became rather numerous on deadline nights at 3:00 a. m.

The staff, however, finally completed its assigned task and the final copy shipment was mailed to the publisher on February 23. The able volunteer labor of many students and the devoted attention of photographer Howard Hiner combined to make the 1961 MURMURMONTIS Wesleyan's "book of the year."







FRONT ROW, Left to Right: J. Eckleberry, A. Machenberg, N. Miles, S. Sauter, R. Culp, T. Kibler.  
 BACK ROW, Left to Right: B. Broughton, R. Morrison, M. Sessions, J. Ayres, D. Plansoen, J. Peterson, M. Turner, E. Sands, D. Brown.

## BOOK OF THE YEAR

Below: Jane Reemsnyder presents the first official copy of the 1960 MURMURMONTIS to President Martin at the spring awards assembly.



The Community Council Publications Committee and the 1960 MURMURMONTIS Staff smile their satisfaction at the completed 1960 publication at the annual banquet. FRONT ROW Left to Right: K. Gregory, M. Sessions, J. Eckleberry, N. Miles, S. Jeffreys, J. Hardy, J. Frost, W. McTaggart, P. Schenerlein, J. Ayres. BACK ROW: T. Salata, G. Dunbar, D. Pratt, W. Pitner, L. Westfall, J. Reemsnyder, P. Maser, J. Harbert, R. Morrison, B. Broughton, B. McKibben.

All the News  
That Fits,  
We Print

# The Wesley

VOL. LVI NO. 7

WEST VIRGINIA WE

## FULLER ASSUMES HEAD OF WESLEYAN PHAROS

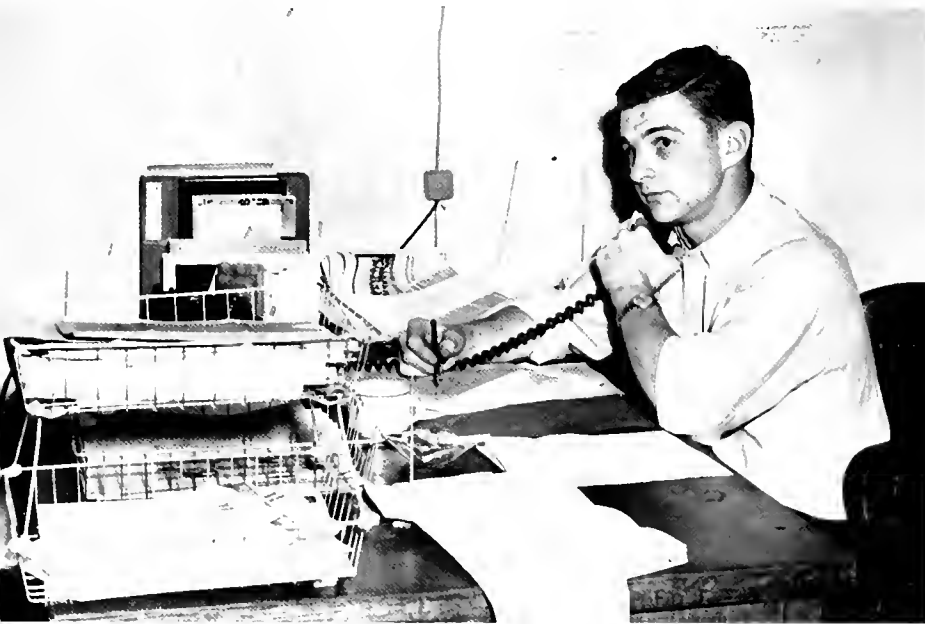

NEW HEADQUARTERS;  
ORGANIZATION PLAN  
SPARK PHAROS STAFF

From the crowded facilities of the original publications office with one long work table shared with the MURMURMONTIS, the PHAROS, at the beginning of the 1960-61 term moved into separate quarters in the student center. The search began for furnishings for the new office. Desks and tables were located and moved in. New office supplies and typewriters were requisitioned from the school.

To add a homey touch to the new office, drapes were purchased for the windows and some old booths from the SCOW were included for the comfort of the staff members. An extension of telephone extension 33 completed the transition.

Major reorganization of the business activities of the paper by Business Manager, Robert Smith, set the publication on a sound financial basis. An expanded advertising program including business from national concerns was the main element.

Shipwreck, yachting, and driving hot-rods across a meadow have all been part of the experience which helps to qualify Robert Fuller for the position of editor of the PHAROS.

"Rob" began his college career at Tufts University, transferring to Wesleyan at the end of his freshman year. During his first year at his new Alma Mater, Rob served as reporter for the PHAROS under the pseudo-

nym of "Boswell LaFarge."

The following year he was appointed as co-managing editor of the Wesleyan publication.

In the spring of 1960, Rob was appointed to assume full responsibility for the paper. Since that time, he has been striving to build concern for campus as well as extra-campus problems in the members of the student body of Wesleyan.

# an Pharos

Read the  
Classifieds

WESLEYAN COLLEGE BUCKHANNON, W. VA.

1961



Above Left, Left to Right: T. Goldthorpe, C. Arena, I. Parsons, J. Lowe, T. Barbetta, J. Cline, R. Wilson, C. Mosher, B. Miller.

Above Right, Left to Right: Mrs. Leckie, B. Mason, B. Canterbury, B. Smith.

## Pharos Workers Inform Campus

The old newspaperman's advice to "read the classified section," has become practically a must for all well-informed members of the Wesleyan campus. One of the recent innovations of the PHAROS is the publishing of all campus announcements in the Classified Ads section of the paper.

This is but one of the steps taken by the campus reporters to keep their readers interested and well-informed. In order that a closer relationship between student government and the student body might be established, a

special reporter was appointed to cover the activities of the weekly meeting of the Community Council. Letters to the editor expressing student opinion have been encouraged. Even notices of lost crew-neck sweaters and broken-hearted wives have been published in an effort to better serve the students.

The reporters who are responsible for gathering this material meet every Thursday evening for their deadlines to pool their facts, opinions, and literary talent in both original

and second-hand re-writing. The PHAROS staff, under the leadership of Editor Fuller and Managing Editor Canterbury includes as features editor, Janice Cline; sports editor, Bill McTaggart; news editor, Tony Barbetta; business manager, Robert Smith; photographer, Mike Sullivan; Advertising manager, Carol Mosher; stenographer, Ruth Wilson. Staff reporters include Lowe, McLardy, Mason, Seals, Arena, Arnold, Hart, Webber, Fox, Ancrile, Parsons.



ALPHA PSI OMEGA. Left to Right: J. Slaughter, J. Miller, B. Norvell, J. Wu, A. Machenberg, H. Reeves, C. Mullen, D. Brooks, C. Miller.

## ALPHA PSI OMEGA

Active in stimulating dramatic activities on Wesleyan's campus was the Alpha Rho cast of the national honorary dramatic fraternity. Under the leadership of President Alan Machenberg and the guidance of advisor Mrs. Betty Norvell, the group participated actively in plays staged by the dramatic organizations of the college.

During the year Alpha Psi Omega acted as co-sponsor of *The Crucible* and of the spring production. The organization was instrumental in preparing the campus for the productions given here by the Canadian National Players.

## DELTA PSI KAPPA

Alpha Eta Chapter of Delta Psi Kappa was busy with monthly professional meetings, an intramural program, and a refreshment stand and checking service at basketball games. They sponsored a chapel service and are planning a spring retreat.

DELTA PSI KAPPA, Left to Right: Miss Davis, A. Hale, B. Smith, G. Surber, A. Johnson, N. Hess, B. Watson, B. Chigos, G. Sell.





TRI-BETA—FRONT ROW, Left to right: N. Hess, M. Moore, N. Miles, G. Dunbar.  
 BACK ROW: J. Tintzman, N. Pastore, H. Cupples, Dr. Rossbach, J. Fridley, J. Funk, M. Soremekun.

## TRI-BETA

The local chapter of Beta Beta Beta, national honorary fraternity for majors and minors in biology, effected a program high in beneficial interest for students in the department. Illustrated lectures by faculty members, guest speakers who were experts in biological subjects, and field trips provided the biologists with first-hand information.

## BENZENE RING

The Benzene Ring, the oldest honorary on Wesleyan's campus, has as its purpose "to create a greater interest in the science of chemistry." This organization offers to its members an affiliation with the American Chemical Society. Robert Eppley was this year's president and was aided in leading the group by faculty advisor Dr. Arthur Gould.

The crowning of the Camphor King at the Strawberry Breakfast in the spring was the outstanding activity of this year.



BENZENE RING—FRONT ROW, Left to Right: R. Greenway, H. Cupples, D. Martin, P. Schenerlein, J. Feltham, BACK ROW: P. Bonar, C. Halt, J. Ross, K. Fletcher.



HAUGHT LITERARY SOCIETY—Left to Right, SEATED: N. Halsall, E. Weiglein, M. Johnston. STANDING: M. Whitcomb, A. Harrison, N. Pettry, D. Thomas, A. Ross, M. A. Albert, Dr. Brill, J. Reemsnyder, S. Toothman, B. Cupples, N. Pearson, C. Thompson, B. Ackenbom, J. Hardy.

## HAUGHT LITERARY SOCIETY

Haught Literary Society is an honorary, established to stimulate interest of girls in literary and fine arts and to provide an outlet for that interest. Membership in the honorary is limited to sixteen young women.

Each fall the group holds an initiation banquet. A picnic was held in the spring. A Sunday afternoon discussion for the whole campus was sponsored in the spring.

Elizabeth Weiglein was president of the honorary. Faculty advisor is Dr. Mary C. Brill.

## KENNY AND THE CROWNS

Kenny and the Crowns, organized at Wesleyan in January, is a musical quartet, specializing in playing pop tunes. Record hops, a dance at McCuskey Hall and an impromptu jam session at "68" house appeared on the early schedule of the group. Plans for recording a song, "Gail," were on the agenda for the group. Kenny Walker, the lead guitarist and singer, wrote this tune. Other members of the quartet played the rhythm guitar, accordion and drum.



Right, KENNY AND THE CROWNS, Left to Right: B Hendrickson, C. Stickle, K. Walker, G. Cortese.



QUEENS' KINGS TRIO—Left to Right: B. Fuller, M. Davis, T. Barbeta

## QUEENS' KINGS TRIO

A casual card game in a dorm room provided a unique name for a combo, now in its second year of existence on Wesleyan's campus. Members of the trio include Tony Barbeta, on the piano; Bob Fuller, on the drum; and Maurice Davis, on the bass. Engagements in Buckhannon, in Clarksburg, and in surrounding towns filled the group's schedule. Sorority dances, fraternity dances, and TGIF parties were included in the appearances of the trio. In February the combo played during the Best-Dressed Co-Ed Assembly.

## RELIGIOUS LIFE EMPHASIS COMMITTEE

Plans for Christian Emphasis Week, February 20-25, were supervised by the Religious Life Emphasis Committee. Last spring members made arrangements for that week. Dr. James S. Thomas, a director of the Board of Education of The Methodist Church, was the guest speaker at the daily chapel services and the nightly buzz sessions. "Man's Modern Mind" was the subject of the inspiring lectures. Serving as chairman of this committee was Janice Cline. Dr. Kenneth Plummer advised the group.



RELIGIOUS LIFE EMPHASIS COMMITTEE—Left to Right, BOTTOM ROW. J. Cline, R. Pizza, R. Wilson, P. Drennan, R. Bolyard. TOP ROW: J. Donohoe, L. Hans, P. Sutton, C. Miller.



OVERSEAS STUDENTS—BOTTOM ROW, Left to Right: S. Huang, A. Master. TOP ROW Chaplain Davis, T. Walz, G. de Villeroche, M. Soremekun.

## OVERSEAS STUDENTS

Adding interest through a variety of national origins and former experiences, the overseas students enhanced the knowledge of the campus and community alike. Having come to Wesleyan to learn the ways of American college life as well as to become scholars in their respective fields, these students found themselves in great demand as speakers before local educational and civic groups to share knowledge of their native countries. These students, though possessing no formal group organization, formed a distinctive segment of the Wesleyan population. They were in many instances, however, so closely integrated with the rest of the campus, that the international boundaries were completely dissolved.

## BETTY LAMP CLUB

The future homemakers, home demonstration agents, and home economics teachers formed the Betty Lamp Club. With activities alternating between the Home Ec Cottage and the department itself in the basement of the Administration Building, the members of the club began the year with a Freshman Tea. The Waffle Breakfast, held during Homecoming Weekend, was the traditional project sponsored by the members of the club. A Christmas charity project which occupied the girls in their spare time was the knitting of mittens for needy children. Jackie Wilson served the club as president and was aided by the advice of faculty member, Mrs. Margaret Walls.





## CHRISMAN CLUB

CHRISMAN CLUB—BOTTOM ROW, Left to Right: C. Kohler, T. Barbeta.  
TOP ROW: D. Damaska, M. Stepanian



Named in honor of Dr. Lewis H. Chrisman, professor of literature emeritus, the Chrisman Club exists for male students interested in creative writing. The individual member's efforts in creative writing were discussed and evaluated at the meetings.

As the culmination of their efforts, the club, under the guidance of Professor Orval Anderson, published a magazine composed of their literary efforts.



Left, BETTY LAMP CLUB—BOTTOM ROW, Left to Right: J. Randolph, E. Young, A. Gillenwater, D. Buenting, C. Hoylman, B. Harlowe, W. Putman, A. Chapman.  
SECOND ROW: J. Vecchi, S. McElfish, I. Taylor, N. Marty, Mrs. Walls, Mrs. McAllester.  
THIRD ROW: E. Linger, J. Meyer, J. Ingham, N. Titchenal, N. Dean, C. Hearn, J. Bole, J. Wilson, C. Wilson.



FRONT ROW, left to right: Mr. Thomsen, J. Ransom, E. Franzoni, G. Campbell, D. Bitzer, B. Morgan. SECOND ROW: A. Johnson, G. Sell, G. Underhill, G. Clark, R. Culp, L. Helphenstine. THIRD ROW: D. Pletcher, P. Darling, L. Janse, B. Chigos, B. Stone, N. Shuttleworth. FOURTH ROW: A. Nelson, A. Taylor, L. Hans, G. Goodrich, D. Walter, D. Prentiss. BACK ROW: D. Stewart, J. Fredricks.

## PSYCHOLOGY CLUB

The Psychology Club was founded at Wesleyan to promote a better understanding of the subject through a closer association with those facets of psychology which are supplementary to classroom material. Edward Franzoni was the first president, assisted by Mr. Stephen Thomsen as advisor.

## PI EPSILON THETA

To discuss various philosophical concepts and problems Pi Epsilon Theta was founded on Wesleyan's campus. Each month a speaker discussed important questions in philosophy with the group. The group attended the West Virginia Philosophical Society meeting.

PI EPSILON THETA—FRONT ROW, left to right: D. Winters, J. Mayers. SECOND ROW: Dr. Franquiz, L. Parsons, D. Lantz, B. Chigos. BACK ROW: F. Falvey, B. Morgan, D. Hannum.



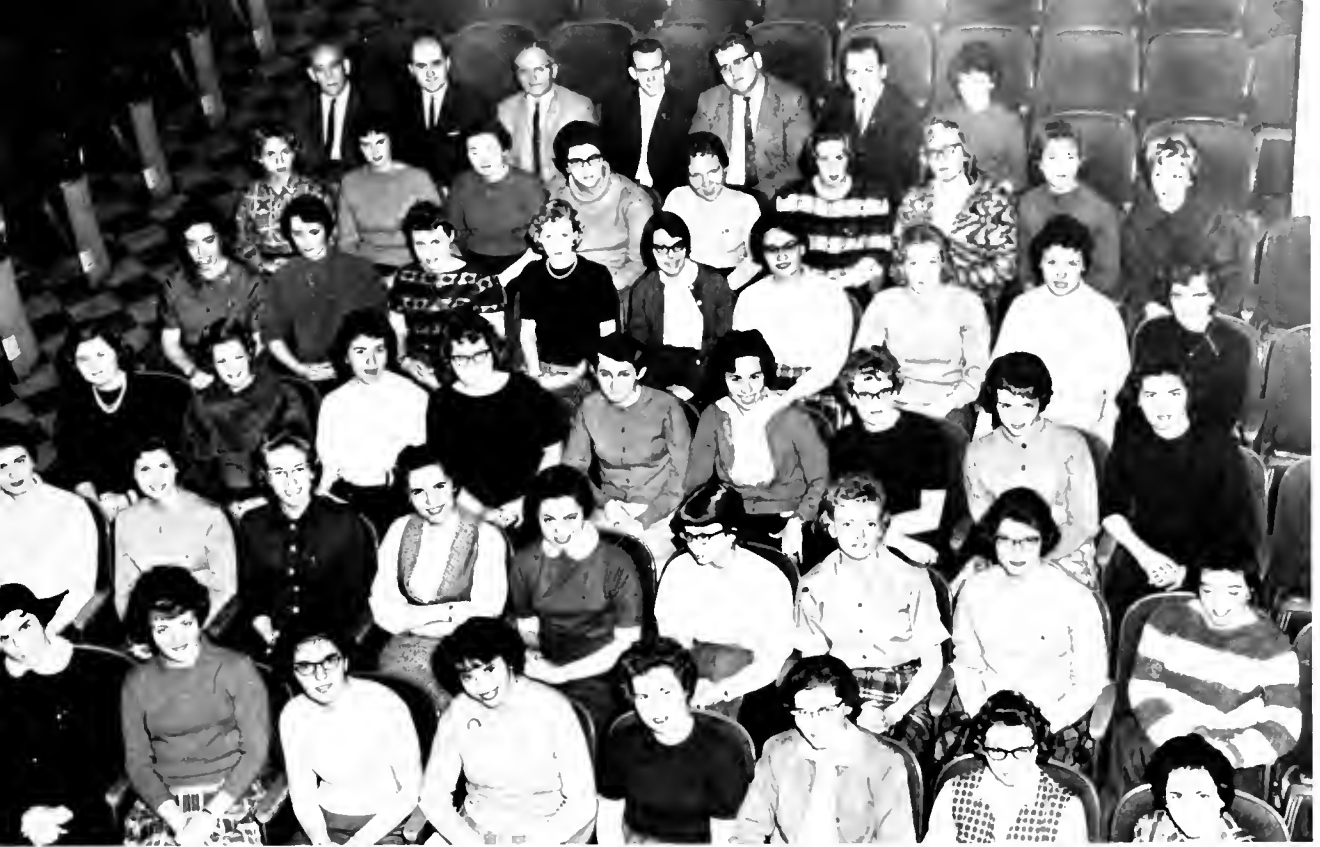

SNEA—BOTTOM ROW, Left to Right: C. Thompson, A. Koblan, R. Hennan, J. Langford, V. Pond, E. Wilmoth, S. Price, J. Cline. SECOND ROW: J. Bole, A. Chapman, J. Agnew, S. Mason, W. Putman, L. Royce, K. Carder, J. Ingram, J. Crayton. THIRD ROW: L. Hayes, H. Buterbaugh, R. Phillips, C. Wade, R. Harris, M. Moore, S. Sauter, J. Ransom, I. Ward. FOURTH ROW: J. Kunz, R. Luraba, C. Mosher, I. Luckenbach, P. Hampton, K. Lewis, N. Halsall, L. Grubb, C. Mullen. FIFTH ROW: P. Keene, N. Dean, R. Taylor, L. Powell, N. Waugh, M. Fields, L. Lewis, J. Frost, V. Powers. TOP ROW: J. Hupp, L. Marinaccio, R. Shattuck, L. Larson, D. Clymans, R. Gillespie, N. Shuttleworth.

## SNEA

The Student National Education Association was established at Wesleyan to "elevate the character and advance the interest of the profession of teaching and to promote the cause of teaching in the United States." As a theme for this year the association used "Building a Better Teaching Profession." Leading the group as president is Marilyn Johnston.

In November the group held its annual Tea in honor of the retired teachers of Buckhannon. A Tea for the supervisors of the college's practice teachers will be held in April.

## DEBATE SOCIETY

In its second year of existence on the campus of Wesleyan, the Debate Society represents the college in the area of persuasive speaking. Through the research on important world problems, the association with other students, and the experience of speaking, the debaters derive practical benefits.

The schedule of debates for this year included the Cross-Examination Debate in Pittsburgh, a Novice Debate in Pittsburgh, and a North-South Debate in Morgantown. The society plans a trip to Georgetown, Kentucky, for a debate tournament. Jackson's Mill is the location of this year's West Virginia tournament. Mr. William C. Seifrit, professor of speech, directs this group.



DEBATE SOCIETY—FRONT ROW, Left to Right: B. Ackenbom, L. Caughey. BACK ROW: I. Ward, V. Griffing, S. Wamsly.



PRE-MINISTERIAL FELLOWSHIP—Left to Right, BOTTOM ROW: I. Mellow, R. Rector, P. Simons, D. Newkirk, H. Lee. TOP ROW: R. Nestrick, W. Geiger, A. Husk, R. Rycroft, T. Higgins.

## PRE-MINISTERIAL FELLOWSHIP

The Pre-Ministerial Fellowship is composed of students who are planning to go into the Christian ministry. Many of these students gain practical experience by serving as student pastors in local churches.

## SOCIOLOGY CLUB

At Wesleyan the Sociology Club is interested in presenting the student with problems and opportunities in the field of sociology. Monthly dinner meetings are held at which time the members discuss papers to all areas of the field. Guidance of the club's activities is provided by President Bing Scherer, Dr. Florence Shaper and Dr. Henry Schissler, the two faculty advisors.

SOCIOLOGY CLUB—Left to Right, SEATED: B. Scherer, N. Shuttleworth, J. Fredricks, S. Ford, M. Thornton, R. Hennan. STANDING: L. Helphenstine, A. Taylor, D. Newkirk, A. Master.



## CANTERBURY CLUB

On Wesleyan's campus the Canterbury Club served to unite those students of Episcopalian preference. Under the leadership of president Gwen Dunbar and Father James Brennan the members discussed prominent political and religious trends.

Father Schriber of Morgantown presented a program on "Jazz and Folk Music" for the group this year. A lecture on "Art and Religion" was given by Professor Keester, the faculty advisor of the club. Last year a major activity was a week-end retreat to Sandcrest in Wheeling.

## NEWMAN CLUB

To supplement the religious life of the Roman Catholic students on the campus spiritually, socially, and culturally, the Newman Club was initiated. Officers for this school year included: president, Ray Cecere; vice president, Bob Backode; secretary, Donna Thomas; treasurer, Bob White. The group met during the regular chapel period under the direction of Father James Murray from St. Joseph's Catholic church in Buckhannon.



BOTTOM ROW, Left to Right: G. Dunbar, P. Hill; TOP ROW, Left to Right: H. Peeves, Father Brennan, L. Oliver, M. Sessions, S. Hamilton

FRONT ROW, Left to Right: Father Murray, E. Emery, G. DeVilleroche, T. Didario, W. Homann, C. Monich, R. Backode; SECOND ROW: A. Mannino, T. Muchek, R. Piazza, K. Quattrone, R. Haden, A. Koblan, R. Kensic; THIRD ROW: R. Matting, R. Beaugrand, J. Novoy, P. Noroski, E. Schehl, D. Thomas, R. McGrath; FOURTH ROW: J. Lewis, J. Parrilla, E. Timko, B. Stmaker, R. Stemple, J. Muzik, P. Mistrretta; FIFTH ROW: F. Scerbo, K. Halko, G. Rokosny, J. Lesko, R. Zich, A. Machenberg





**KAPPA PHI**—BOTTOM ROW, Left to Right: A Johnson, S Bigelow, S. Mason, A Ross, J Feltham, P Drennan, E Weiglein, C Thompson, C Davis, J. Hill, M. Johnston, P. West, P. Bonar, C Borg, V Pond **SECOND ROW:** J Frost, C Boyer, J. Rapp, F Wood, L Ramey, D. Buenting, N Marty, J Cline, N Holmberg, L Christian, J. Holtzworth, K. Lewis, A Blankenship, B Smith, R Getch. **THIRD ROW:** J. Meyer, M Hogsett, M. Sessions, L Clay, P. Ackenbom, L Janse, J Wu, A Harrison, S. Collins, R. Gilkey, J Agnew, J McBrayer, L Caughey, J. Wise, M. Gallagher, A. Chapman, N. Davis, B Cupples, N. Hess, L Grubb, K. Kasten, J. Engelke. **FOURTH ROW:** H. Brown, A Whitney, L McCutcheon, G MacGregor, W. Putman, V Griffing, R. Taylor, M Wheeler, C. Eagin, B Reitz, N Waugh, K Carter, M. Gable, S. Junier. **FIFTH ROW:** J. Canoles, M. Wesner, C. Bowers, N Ensley, J. Ingram, J. Hennrich, L. Holschuh, J. Williams, M. Alderson, S. Kelley, J. Husted, S. Lawrence, N. Meredith, S. Leonard, J. Stouffer, B. DeRick, J. Hensley, D. Justice, J. Vecchi, C. Mosher, F. Hebner, C. Hoylman, J. Sprague, L. Noffsinger, M. Wells, C. Darrah, C. Mitchell, J. Mowry. **TOP ROW:** A Hopkins, J Kung, C Hearn, L. Grafinger, C Crayton, B. Smith, R Culp

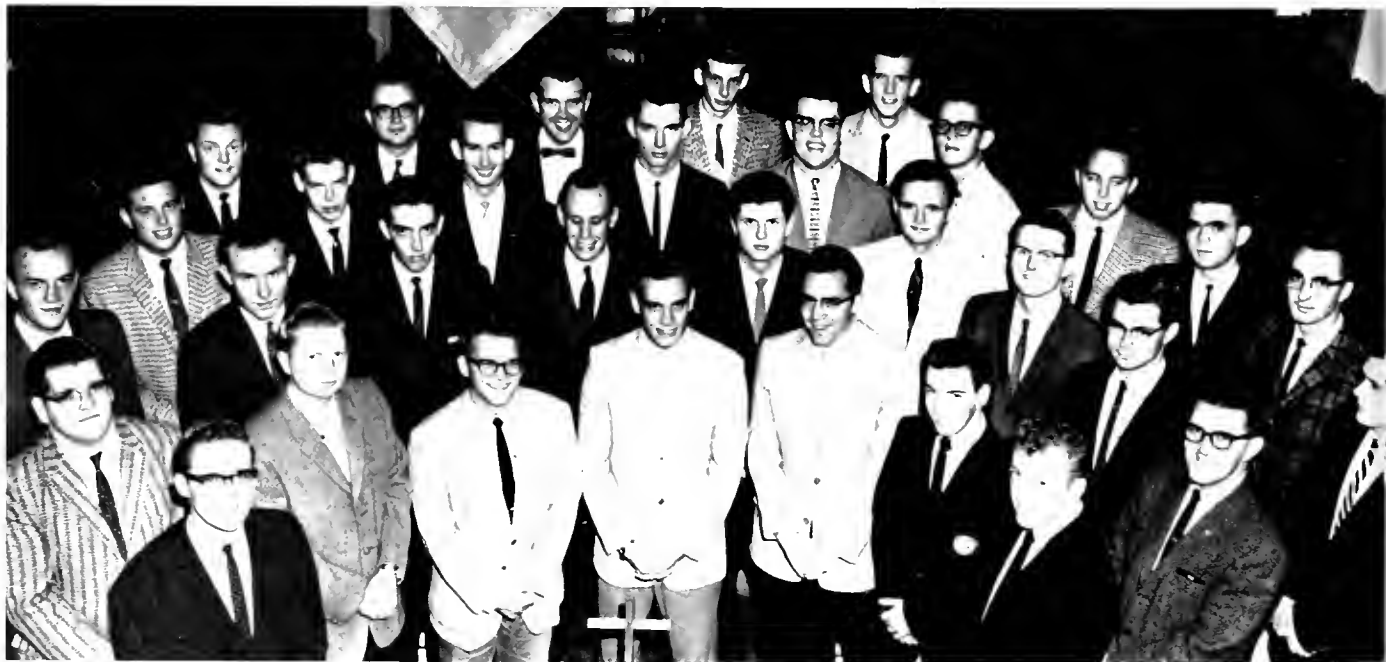

**SIGMA THETA EPSILON**—BOTTOM ROW J Boyland, R. Lawrence, D. Winters, J Celver, C. Barber, C. Miller, T. Owni. **SECOND ROW:** D. Clymans, B. Ennis, D. Ortel, D. Walter, G. Tomlins, K Louden, B. Scherer, J Rogee, Rev. Rossing Smith **THIRD ROW:** G. Fisher, J Eckelberry, E. Masman, C. Florence, M. Hayduk, R. Greenway, P. DeGroote, T. Wriston, A. Snyder, B. Tucker, J. Hanson. **TOP ROW:** C. Robertson, M. Orr, A. Frosh, B. Heffner, K. Ambrose **UNPICTURED:** R. Harris, J. Gamble, C. Echles, W. Markey, F. Falvey, R. Meyers, R. Beaver, R. Wilson, S. Slivinski, W. Geiger, H. Madalone, C. Stickle.

# METHODIST ORGANIZATIONS

In the field of religious activity, three of the organizations which prevail with a high degree of effectiveness are Kappa Phi, Sigma Theta Epsilon, and the Methodist Student Movement. Their endeavors range from Sunday morning campus services to sweetheart dinner dances and from Christmas Parties for underprivileged children to MYF Fellowship Teams.

Kappa Phi, one of the largest organizations on the campus, is a service fraternity for women of Methodist preference. To facilitate organization, the women were divided into seven circles. Activities of the year included service projects such as providing baby-sitters for faculty children, donating clothes to the "Magic Closet" clothes pool, supporting a Korean orphan through the Christian Childrens' Fund, and various other worthy projects.

STE, or Sigma Theta Epsilon, a service fraternity for men of Methodist preference, provided for its members an opportunity for service as well as fraternalism. A service project in the community provided for these future laity and clergy of the Methodist church an opportunity for the realization of their goals. A spring dinner-dance was held in collaboration with Kappa Phi at which time the sweetheart of STE was announced.

The Methodist Student Movement, an organization which offers a wide range of activities of importance to the campus, ranged in its scope from the Choraleers, a vocal group, to an organization for Young Married Couples, to the publication of its own newsletter, the *Circuit Rider*. Special programs were provided for the campus twice on Sunday and during the week by means of the Hour of Power and vespers.

MSM—FRONT ROW, Left to Right: E. Lasell, E. Gird, B. Stone, C. Davis, J. Hanson, S. Toothman, C. Borg, B. Reitz, C. Barber, N. Davis, A. Harrison. SECOND ROW: P. Duty, S. Ford, L. Christian, B. Emch, C. Foglesong, J. Agnew, N. Meredith, C. Darrah. THIRD ROW: M. Alderson, J. Ingram, M. Wells, F. Pile, B. Scherer, B. Markey, H. Brown, R. Laraba, J. Rapp.





WESLEY DRAMATEERS—BOTTOM ROW, Left to Right: B. Cole, N. High, S. Johnson, H. Brown, B. Farley, C. Miller, L. Christian, S. Toothman, P. Duty, B. Hansen. SECOND ROW: S. Ford, R. Stuart, J. McBrayer, J. Agnew, J. Riffle, W. Smith, B. Emch, J. Wu. TOP ROW: D. Menard, H. Reeves, E. Howard, H. Madalone, R. Myers, P. Beck, M. Hayduke, W. Markey, S. Bland, F. Pile, R. Beaver.

## WESLEY DRAMATEERS

The purpose of the Wesley Dramateers was to seek to bring religion alive through the medium of drama. During the fall the group presented two religious plays, "From Darkness to Light," and the "Cross on Hill 700." "Everyman" was presented as a college special.

## PLAYSHOP

Students who are interested in working with campus dramatic productions are members of Playshop. Members are eligible for membership in Alpha Psi Omega. Playshop was co-sponsor of the fall dramatic production, "The Crucible."



PLAYSHOP—BOTTOM ROW, Left to Right: J. Wu, V. Griffin, S. Mayfield, D. Kmetz, S. Toothman, D. Johnson, N. High. SECOND ROW: C. Marion, A. Whitney, J. Peterson, D. Plansoen, M. Blasier, J. Riffle, P. Brafford, J. Shaw, R. Ackenbom, A. Machenberg. TOP ROW: H. Reeves, D. Menard, B. Smith, C. Miller, D. Brooks, J. Miller, J. Slaughter, D. Walter, G. Cobb, B. Lessig, B. Cole.





PEP BAND: J. Owens, C. Downer, A. McClure, J. Marple, H. Reeves, R. Brown, W. Babb.

## PEP BAND

Emanating from the back corner of the gymnasium during basketball games could often be heard the brassy sounds of a German polka or the lively beat of a march. Often, the tune was "Here's to Old Wesleyan" which resulted in more noise than before as enthusiastic fans joined to sing with the Pep Band. The group functioned as a spirit-rousing combo at the campus sporting events.

## RADIO STAFF

"This is your campus radio station, WVWC." These words became familiar ones to the members of the radio staff, for it was these tireless men, under the supervision of Mr. William Seifrit, who kept the campus station operating under its rigorous schedule.



RADIO STAFF—FRONT ROW: L. Parsons, W. Webster, Mr. Seifrit, A. Machenberg BACK ROW: H. Reeves, J. Boylan, R. Wilson, P. Boory, R. Oertel.



Mr. Owen L. West, having spent his second year behind the baton of the Wesleyan band, directed the band in half-time shows for all of the home football games as well as in a mid-winter concert.



## WESLEYAN BAND SETS THE PACE

Band sponsors are, left to right: L. Christian, L. Ault, J. Riffle, S. Justice, J. Wu.



Below: Led by head majorette Barbara Hall, other baton artists are, left to right: C. Campbell, S. Hess, J. Agnew, K. Kramer, A. Hollis.



After hours of 4:00 p. m. rehearsals the West Virginia Wesleyan band, under the direction of professor Owen L. West, fulfilled a schedule including half-time shows for each of the home football games, a Christmas concert, and a May Day performance. Themes of the half-time entertainments were "The National Election," and "South of the Border."



BOTTOM ROW, Left to Right: E Sepulveda, M Hymes, L Caughey, S Junior, C Brendt, E VanMetre, T McGuire. SECOND ROW: C Mosher, H Wagner, W Pittman, V. Bridgeman, P. Duty, R Brown, E Luscombe, D. Justice, P. Hegeman, D. Westfall, N Saxman. THIRD ROW: A McClure, N Jenkins, Mr. West, J Marshall, W Burns, C. Downer, J. Marple, E. Curtis, R Beaver, J Owens, C. Ross, W. Babb, S. Burati, R. Stemple. TOP ROW: W Markey, B Sepulveda, J Brewer, H Reeves, S Banks

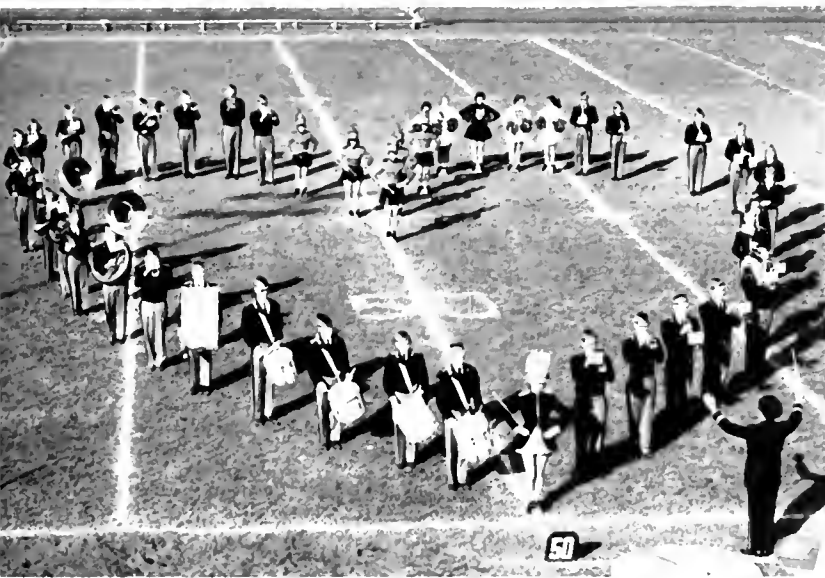

Below: Head Majorette, Barbara Hall, led her high stepping talent with the Wesleyan band in their marching performances



In the election theme, the parties were represented in their usual forms of donkey and elephant with the contesting candidates delivering their respective speeches. In the Mexican theme, the bass horn became a bull, finally chasing his antagonist off the field.

The band represented the college well by marching in the Homecoming parade. The other concerts presented by the musicians won high acclaim over the campus and in all circles who heard their rendition.

## THE COACHMEN

"Swee-ta-do-liiine," the familiar syllables of the male quartet, were not particularly symbols of the Coachmen, a new musical group on campus. The quartet specialized in popular music with only a small amount of barbershop harmony.

Their first campus appearance was in the fashion show in January for the benefit of the March of Dimes. The Coachmen performed for civic groups in Buckhannon, Elkins, and Weston.

On choir tours during the spring featured the quartet in high school and informal church programs. The novelty numbers such as "Standin' on the Corner" won the unanimous approval of audiences wherever they performed.



Left to Right: D. Heatwole J. Miller, J. Knorr, P. Staton.

## HYMA GLEE CLUB

The Hyma Glee Club assumed a more important position in the musical life of the campus during the year. The male vocalists performed at the all-campus Christmas party and joined the choir and Choraleers for the finale—Handel's Halle-lujah Chorus."

The glee club presented an all-school assembly program during the spring. Under the direction of Mr. Bobby Loftis, the singers provided an opportunity for the study and enjoyment of choral music without the necessity of musical training.



HYMA GLEE CLUB—BOTTOM ROW, Left to Right: K. Parrilla, C. Dent, G. Kellner, P. Groves, D. Stewart. SECOND ROW: R. Wilson, R. Greenway, C. Wineland, F. Seals, C. Echols, R. Harris, D. Ambrose. THIRD ROW: W. Moore, J. Marshall, E. Massman, H. Maddalone, B. Moore, P. Boory. Accompanist, D. Menard; Director, Professor Bobby Loftis.



ORGAN GUILD—FRONT ROW, Left to Right: K. Kasten, J. Adolnolphi, Mr. Shafer, B. Lambert, E. Luscomb. BACK ROW: D. Minard, G. Kohkepp, G. Hager, M. Johnston.

## ORGAN GUILD

To gain better understanding of the principles and the appreciation of the organ, a local chapter of the American Guild of Organists was established at Wesleyan. At their

monthly meetings, members of the group discuss and criticize the recitals which they have attended.



## MENC

MENC—FRONT ROW, Left to Right: Mr. West, L. Oliver, P. Duty, J. Cline. SECOND ROW: N. Saxman, J. Bennett, T. Tucker. THIRD ROW: M. Wooddell, C. Dent, L. Rarden. FOURTH ROW: F. Hebner, S. Collins, S. Bigelow. FIFTH ROW: M. Gallagher, D. Minard, J. Agnew. SIXTH ROW: E. Lanscomb, V. Bridgeman, S. Burate, A. McClure. SEVENTH ROW: J. L'Ameroux, C. Harriss, J. Owen. EIGHTH ROW: E. Downer, R. Brown.

Majors and minors who are interested in music and music education were organized into the Music Educator's National Conference. Through the speeches heard and the discussions held, members of the organization were able to remain closer to the national developments in the field of music.

Programs for this year included a trip to Pittsburgh to hear an orchestra, and presentation of a talent show in March.

Margaret Wooddell was president of the conference and was assisted by Mr. Owen West as faculty advisor.



COLLEGIANS—BOTTOM ROW, Left to Right: C. Harris. TOP ROW: K. Tonkinson, W. Ross, E. Sepulveda, G. Penn.

## COLLEGIANS

Again this year the Collegians, one of Wesleyan's best-known organizations, adhered to a heavy schedule of playing performances. Late last year the Collegians presented an assembly program for the student body. In January they played at the March of Dimes Fashion Show. During the year the group provided music for dances on campus such as those of Kappa Sigma Kappa and Phi Sigma Epsilon. Local organizations also enlisted the performances of these musicians.

Leader of the Collegians for the year was Bill Ross, a trumpet player. Matt Hymes, a saxophone player, is the group's agent. Other Collegians include Ed Sepulveda and Ken Tonkinson on saxophone, Gary Penn, drums, Curt Downer, trombone, and Cathie Harris as pianist. Jim Taylor, a trumpet player, replaced Ken Alper, a January graduate.

## BRASS ENSEMBLE

In its second year as an organization on Wesleyan's campus, the Brass Ensemble plays music primarily of the classical or contemporary type. All music used is written for six instruments.

Throughout the year the group played in recitals in the music department. The ensemble also provided entertainment at meetings of the College Club. Mr. Owen West serves as the faculty advisor for the group.

BRASS ENSEMBLE, Left to Right: C. Downer, A. McClure, V. Bridgeman, J. Marple, W. Babb, L. Burate.





Left to Right: P. Hegeman, Mrs. Collins, J. Stanton, J. Agnew, W. Markey, J. Knorr, J. Cronin, V. Bridgeman, A. McClure, P. Duty, W. Babb, Dr. Agey, R. Stemple, N. Saxman, A. Hollis, J. Curtis, J. Adinolfi, C. Harris, L. Caughey.

## ORCHESTRA

The sound of the baton tapping on the conductor's stand is a familiar one to the members of the Wesleyan orchestra. Dr. C. Buell Agey, conductor of the orchestra and the man behind the baton, doubles as concertmaster during performances with the choir.

The orchestra accompanied the a cappella choir in their Founder's Day performance. The two music groups again collaborated for the performance of Bach's *Christmas Oratorio*. In the Christmas appearance, guest woodwind artists from West Virginia University supplemented the local talent to complete the orchestra.

Participation in the orchestra provides opportunity for the study and performance of serious orchestral literature. The members meet twice weekly and earn lower or upper level credit for participation.

One-half of the orchestra is observed in action while accompanying the choir in Bach's *Christmas Oratorio*.



BOTTOM ROW, Left to Right: N. Davis, J. L'Amoreaux, E. Vaitelle, E. Nesbitt, V. Carlson, L. Oliver, M. Packard, J. Rapp, A. Hollis, C. Boyer, L. Noffsinger, T. McGuire, S. Bigelow.  
 SECOND ROW: D. Yates, C. Dent, L. Reardon, C. Tourtellotte, N. Hinkle, C. Diethoff, E. Young, S. Collins, J. Lampila, M. Wooddell, A. Harrison, A. Hopkins, J. Staton, J. Knorr.  
 THIRD ROW: B. Miller, J. George, G. Penn, B. Jones, M. Whitcomb, J. Mowary, N. Pearson, J. Bennett, V. Bridgeman, G. Hager, J. Heney, G. Kohlepp, D. Heatwole, L. Westfall.  
 TOP ROW: D. Munyon, J. Miller, W. Webster, J. Curtis, M. Hogsett, J. Agnew, C. Davis, B. Rombert, E. Linger, M. Johnston, M. Gallagher, C. Harris, C. Anderson, J. Owen, B. Tucker, D. Kleinstuber.



## A CAPPELLA CHOIR—WESLEYAN SINGING

Mrs. Irma Helen Collins, choir director, works out some difficult music with choir accompanist, Nancy Holmberg.







With at least three rehearsals and one chapel performance each week, in addition to special performances such as the Christmas oratorio and the spring tours, choir members and directors kept in good shape musically.

The first performance of significance was the Founder's Day appearance with the orchestra. In the latter part of October, choir and soloists began rehearsals for Bach's *Christmas Oratorio*. After weeks of practicing the difficult parts of the resounding choruses and chorales of the work, the Sunday afternoon of December 11 saw the successful performance of this difficult composition.

Soon after the beginning of the second semester, the choir received their special rehearsal schedule in preparation for the spring tours. Three weekends during late March and early April, the choir went on the road for tours to Pittsburgh, Charleston-Huntington and Parkersburg. Highlights of the Pittsburgh tour was the annual performances in Carnegie Music Hall in a program shared with Concert Hall organist Marshall Bidwell. In the Charleston area, the musicians displayed their talents before a large alumni rally.

The choir completed their rigorous year with the Baccalaureate recital and their final tribute to the seniors at graduation. The Wesleyan A Cappella choir thus became singing examples of the college.

"Let us even now go to Bethlehem" is the theme as the choir relates in music the story of the first Christmas.



The confusion of robes and collars is the usual scene preceding chapel each Tuesday.





*Greeks*



Greek pledges defy the elements to show that they are in line, for a change!



# PANHELLENIC RUSHING



Alpha Gams start out formal sorority rushing with the first of the informal parties.



Rushees enjoy "devilish" entertainment before reaching heaven at the Alpha Xi Delta formal "Heaven and Hell" party.



Right: Following the distribution of bids, ADPis "hoop it up" in the chapter room.

## PANHELLENIC COUNCIL

PANHELLENIC COUNCIL—SEATED, Left to Right: N. Halsall, E. Gird, M. B. Albert.  
STANDING: A. Hess, L. Grafinger, D. Thomas.

The Panhellenic Council was established to create more harmonious relations among the three national sororities on Wesleyan's campus. A major project of the group is the supervision of rules and programs for rushing. Events which the council directly supervises include the Interfraternity-Panhellenic Dance, the Panhellenic teas, and the Panhellenic workshop.

Officers rotate each year from sorority to sorority. This year's officers include: President, Nanci Halsall, Alpha Xi Delta; Vice President, Ellen Gird, Alpha Gamma Delta; Secretary, Mary Beth Albert, Alpha Delta Pi; Miss Janie Davis is the new faculty advisor. Wesleyan's council is a member of the National Panhellenic Council.



INTERFRATERNITY COUNCIL—SEATED, left to Right: C. Kohler, D. Lantz, B. Jones, L. Crawford, B. Guenan.  
STANDING: D. Wilson, J. Bastian, J. Riggs, B. Morgan.

## INTERFRATERNITY COUNCIL

The Interfraternity Council was established on Wesleyan's campus to organize the fraternities into one united group. It serves as a governing council to settle problems and disputes among the five national fraternities represented. Each of the five fraternities elect two representatives to bring its problems before the council.

Charles Kohler serves as President, aided by Dean Richard Cunningham.

Greek Week held the week of March 18, was the newest project to be sponsored by the I.F.C. Plans for this event included a special speaker at chapel, a special assembly, a pledge project and games. The annual Panhellenic-Interfraternity Dance also was held that week, highlighted by the crowning of a Greek Queen.

# ALPHA GAMMA DELTA



Ann Harrison  
*President*



Elizabeth Weiglein  
*1st Vice Pres.*



Ellen Gird  
*2nd Vice Pres.*



Brenda McKibben  
*Treasurer*

FOUNDED  
CHAPTERS  
MEMBERS  
COLORS  
FLOWERS

1904 Syracuse University  
..... 89  
..... 41  
Red, Buff, and Green  
Red and Buff Roses

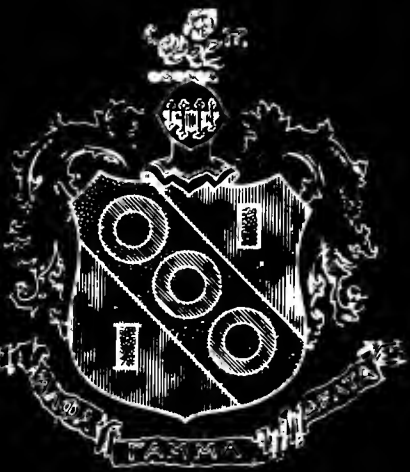

In 1948 Alpha Omicron Chapter of Alpha Gamma Delta was established on Wesleyan's campus. May Day Weekend 1960 left the Alpha Gams with a second-place trophy in the annual Sing. Activities of the Chapter for this year included a pledge dance, Christmas party, tea for the patronesses, Feast of Roses, and senior picnic. The Annual Spring Formal concluded the sorority social calendar for this year.

Each member of Alpha Gamma Delta, in the true fraternity tradition, hold as her special motto the last line of the purpose, "that those who know me may esteem Alpha Gamma Delta for her attainments, revere her for her purposes and love her for her womanhood."

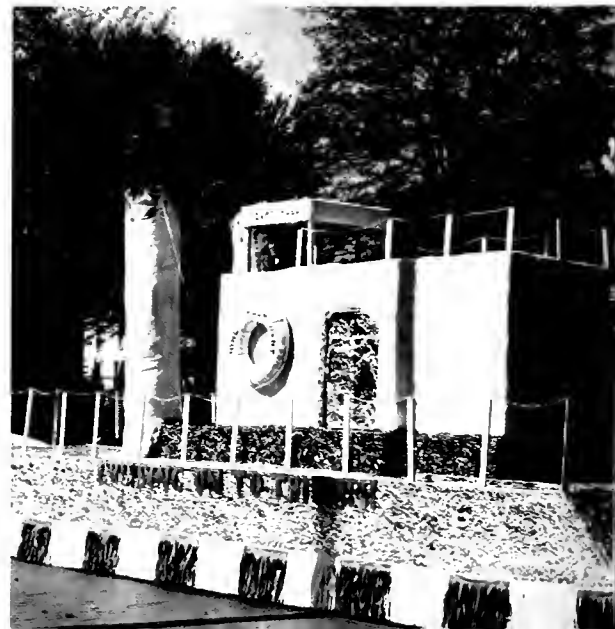

G. Armstrong  
 L. Blake  
 J. Bole  
 M. Brookover  
 D. Buchanan



B. Chigos  
 J. Dunlop  
 C. Foglesong  
 K. Friebertshouser  
 S. Gabriel



L. Grafinger  
 M. Guelker  
 B. Hall  
 D. Harman  
 M. Herndon



M. Hogsett  
 A. Hollis  
 L. Isaacs  
 S. Kelly  
 R. Laraba



E. Linger  
 N. Meredith  
 L. Moore  
 M. Morrison  
 J. O'Brien



J. Randolph  
 D. Serack  
 K. Smith  
 B. Stone  
 C. Surber



G. Surber  
 N. Swango  
 N. Titchneal  
 M. Thornton  
 S. Toothman



# ALPHA DELTA PI



FOUNDED	Wesleyan Female College, 1851
CHAPTERS	100
MEMBERS	46
COLORS	Blue and White
FLOWER	Violet

Since the establishment of the Gamma Kappa chapter of Alpha Delta Pi in 1948, the group has increased in number until it is the largest sorority on campus. This year began for the sisters when Wesleyantics, 1960, saw them receive second prize for their skit "A Day in the Life of a College Co-Ed."

The social calendar for the ADPIs began with a cook-out that turned out to be a "cook-in" at E.U.B. Lake. Rain failed to spoil the activity or the succeeding ones, however. Other activities of the year included a banquet for the alumni and patronesses, a pledge dance, and the founder's day tea. Culminating the social calendar was the Old South Weekend in the spring, highlighted by the formal dance, Adelpian Manor.





C. Arena  
 B. Benker  
 F. Benson  
 A. Campbell  
 J. Campbell  
 A. Cainelli



J. Cline  
 M. Conker  
 S. Cottrill  
 C. Dietenhofer  
 P. Edison  
 N. Goddell



L. Grubb  
 A. Hale  
 J. Hardy  
 S. Henry  
 N. Houston  
 K. Kragness



S. Koon  
 J. Lampila  
 G. McLardy  
 P. Mattson  
 C. Mullens  
 N. Pearson



N. Pettrey  
 L. Pifer  
 P. Sutton  
 D. Thomas  
 T. Tucker  
 G. Underhill



E. Voittle  
 M. Way  
 L. West  
 B. Whitefield  
 A. Whitney  
 S. Williams



M. Wooddell  
 E. Young



# ALPHA XI DELTA



Jane Reemysynder  
*President*

Pat Schenerlein  
*Vice President*

Barbara Clark  
*Recording Secretary*

Ginger Power  
*Corresponding Secretary*

Becky Broughton  
*Treasurer*

FOUNDED	Lombard College, 1893
CHAPTERS	..... 94
MEMBERS	..... 39
COLORS	Double Blue and Gold
FLOWER	Pink Killarney Rose

As the oldest sorority on campus, Beta Sigma Chapter of Alpha Xi Delta was founded in 1947. Their animated Shaggy Dog was judged the first place float in the annual Homecoming parade. Various sorority events of this year included a planning retreat, pledge dance, Christmas project, slumber party, and winter formal. The traditional Rose Formal held in May highlighted the spring social calendar.

Ruth Hopping, attended by her sisters, Nadine Schaffer, senior attendant, and Phyllis Keene, junior attendant, reigned as queen over May Day, 1960. Wesleyan Homecoming found Ginger Power, senior attendant, and Ginny Griffin, junior attendant, in the court.



Alpha Xi Delta



J. Bauserman  
M. Blasier  
P. Brafford  
V. Bridgeman  
J. Crawford



C. Donahue  
N. Gant  
S. Gearty  
V. Griffin  
N. Halsall



A. Hess  
N. Hinkle  
C. Holmes  
S. Horie  
J. Jackson



C. Kamp  
P. Keene  
D. Milby  
N. Miles  
C. Monich



J. Novey  
G. Otto  
D. Pickens  
J. Porter  
C. Rainey



S. Sauter  
J. Shaw  
R. West  
A. Widman



# ALPHA SIGMA PHI

FOUNDED	Yale University, 1804
CHAPTERS	70
MEMBERS	22
COLORS	Cardinal and Stone Grey
FLOWER	Talisman Rose

In 1933 the Beta Nu Chapter of Alpha Sigma Phi became one of the fraternity groups at Wesleyan. At Homecoming, the Alpha Sigs' stars ranged from Confucius, on their float, to Al Capone in their Wesleyantics skit. Christmas, 1960, saw this group create the campus-winning house decorations. This year's social activities included numerous house parties, a hayride, and the annual Playboy Party. At this year's Playboy Party, Miss Lynne Watkins was chosen Playmate of the year.

At the Sweetheart Dance in April, Miss Martha Whitcomb was honored as the fraternity sweetheart. The brothers of Alpha Sigma Phi were active in Greek intramurals on campus.





Jeff Gosman  
President

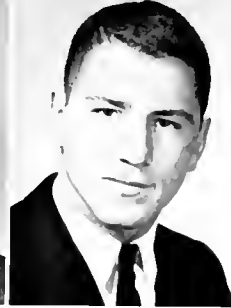

Mike Stepanian  
Vice President



Robert Smith  
Recording Secretary



Jack Garrder  
Treasurer

R. Brogan  
R. Cafarella  
J. Calandriello  
D. Clymans



L. Crawford  
A. Di Dario  
G. Dorian  
E. Franzoni

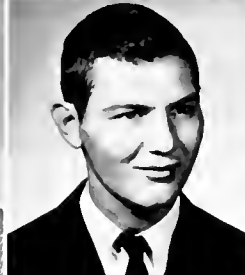

R. Gantt  
G. George  
C. Hoff  
W. Homann

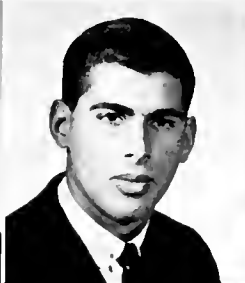
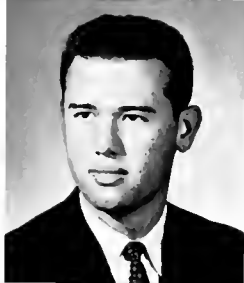

A. Johnson  
G. Loughner  
W. Morgan  
J. Parrilla



D. Particelli



# THETA CHI

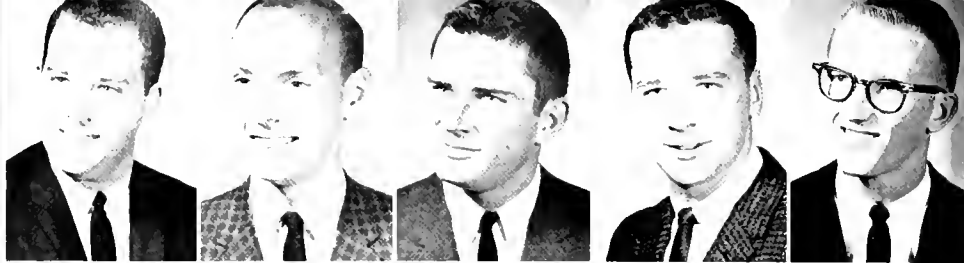

Ken Alper  
President,  
First Semester

Don Stewart  
President,  
Second Semester

Tom Tussing  
Vice President

Bill Robertson  
Secretary

Charles Allman  
Treasurer

FOUNDED	Norwich University, 1856
CHAPTERS	127
MEMBERS	81
COLORS	Red and White
FLOWER	Red Carnation

In 1950 the Delta Gamma Chapter of Theta Chi came to Wesleyan's campus. Homecoming Week-end, 1960, was a successful one for the Theta Chis in that their "Living Statuettes" captured the Wesleyantics' first prize trophy. Another Homecoming trophy was awarded to the group for their second-place float. Crowding the fraternity social calendar were such events as a scavenger hunt, a Roman house party and a Halloween Party. The Chapter's tenth anniversary weekend, held in December, was highlighted by a banquet and anniversary dance. At this formal dance it was announced that Miss Mary Jo Herndon had been selected the new "Dream Girl of Theta Chi."



W. Alberts  
J. Alder  
R. Aliucci  
J. Ayers  
B. Backode  
J. Bastian  
J. Beech  
B. Bolyard



F. Burger  
G. Carley  
K. Carpenter  
M. Catena  
R. Cocere  
W. Cummings  
W. Diehl  
C. Emery



L. Faucett  
R. Fromm  
J. Funk  
S. Furlong  
G. Gallupe  
C. Goodrich  
B. Hanusek  
R. Harshbarger



J. Hawkins  
T. Hinkle  
J. Hodge  
J. Hood  
W. Johnson  
N. Kamp  
R. Kaplan  
S. Kapostas

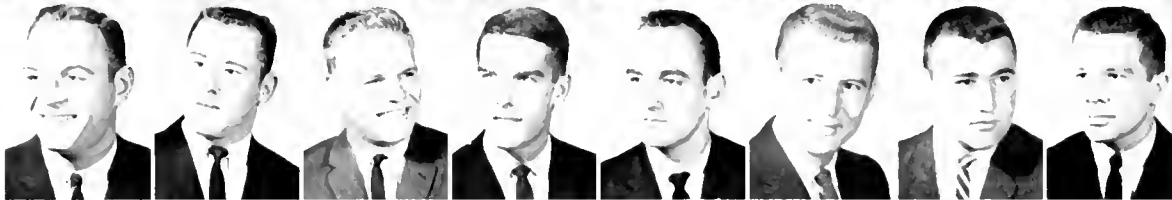

W. Knoll  
J. Kochiss  
A. Kretschmer  
W. Leachman  
J. Lobb  
G. Lohman  
J. Lore  
R. McGrath



A. McMillon  
W. McTaggart  
G. Martej  
H. Miller  
D. Mills  
M. Mills  
A. Mott  
C. Murphy



S. Newbrough  
K. Newell  
K. Parrilla  
P. Parry  
D. Pearce  
J. Pearson  
W. Pepper  
R. Shamey



A. Snyder  
P. Strohm  
A. Taylor  
R. Teaf  
J. Teets  
B. Tobias  
K. Tonkinson  
J. Urish



S. Walker  
T. Waroblak  
C. Watterson  
R. White  
D. Wilson  
N. Wooley  
T. Wriston

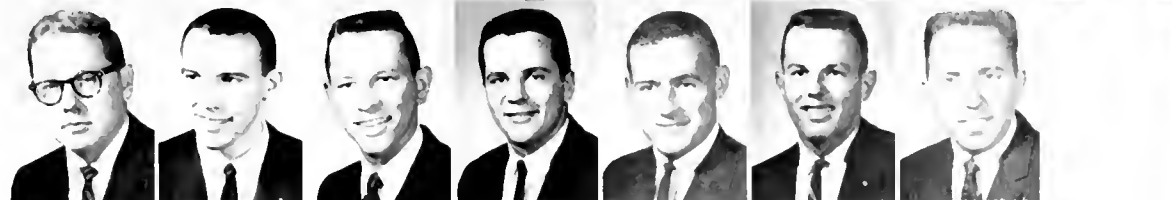

# KAPPA ALPHA ORDER



David Damaska  
I

Edward Kacer  
II

Fred Gage  
III

Don Lindstrom  
IV

FOUNDED	Washington and Lee University, 1865
CHAPTERS	87
MEMBERS	49
COLORS	Crimson and Old Gold
FLOWERS	Crimson Rose and White Magnolia

Beta Chi Chapter of Kappa Alpha Order was chartered on Wesleyan's campus in 1929, being the oldest national fraternity on campus. At the annual Sweetheart Dance, Miss Judy Bauserman was chosen as sweetheart for the coming year. Throughout the year the Order sponsored many house parties and other functions. The year's social activities are climaxed with Old South Weekend, which includes a picnic, a parade, two secessions, and the annual Dixie Ball.

During the past summer, the chapter house at 66 South Kanawha Street was given a new coat of paint.





D. Ambrose  
 T. Barbetta  
 L. Beckett  
 R. Beaugrand  
 A. Brewer



H. Casey  
 G. Daniel  
 A. France  
 S. Gross  
 J. Harmon



S. Hunter  
 C. Issaac  
 R. Kappy  
 E. Kincaid  
 C. Kohler

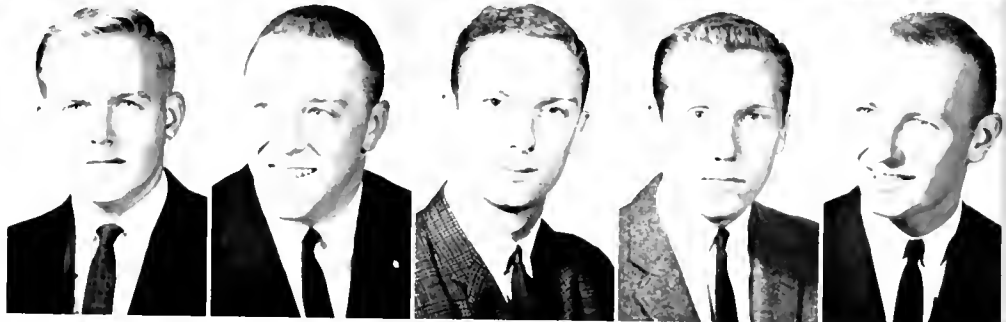

J. Lewis  
 W. Lewis  
 C. Lindberg  
 R. Maruca  
 N. Pastore



G. Penn  
 D. Penwell  
 E. Rall  
 P. Richmond  
 A. Shaw

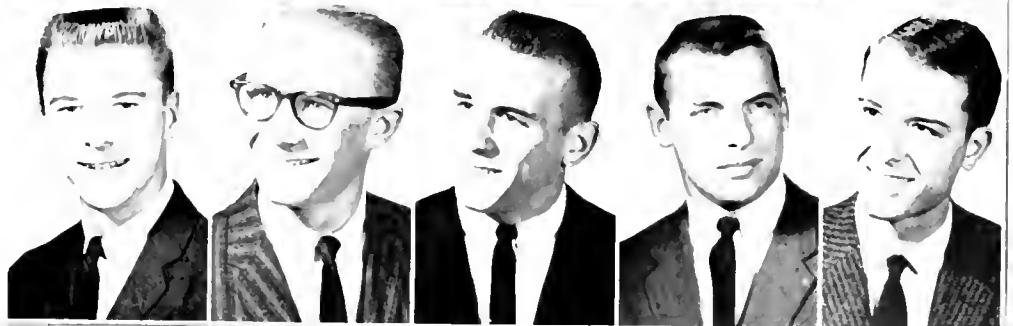

B. Stenguist  
 D. Stevens  
 M. Sullivan  
 B. Turner  
 B. Waddell



# KAPPA SIGMA KAPPA

FOUNDED	Virginia Military Institute, 1867
CHAPTERS	..... 35
MEMBERS	..... 47
COLORS	..... Purple and Gold
FLOWER	..... Purple Iris

87 South Kanawha Street is the location of the West Virginia Eta Chapter of Kappa Sigma Kappa. The local chapter was established in 1955 and moved into its present large brick house in the fall of 1959.

Jackson's Mill, State 4-H Camp at Weston, was the site of a workshop opening the year's activities. The social calendar was centered around the Spring Formal, the Iris Ball. On this occasion, Miss Carolyn Mullen was selected fraternity sweetheart. Other social events include pledge dances, house parties, the "Kappa Kabanna" Dance and impromptu snow parties.

The chapter triumphed in winning the Greek division of the 1960 May Day Sing and second place in the 1960 Homecoming House Decorations.

The local chapter was represented at the 1960 national convention in Detroit by a delegation of six brothers. Further participation in national and province affairs was evidenced in the Fall Conclave of the Southeastern Province when West Virginia Eta was asked to provide Dean Richard Cunningham as guest resource leader.





Lynn Westfall  
President

David Brooks  
1st Vice President

Richard Longbon  
2nd Vice President

Edward Watson  
Secretary

Oliver Huckel  
Treasurer

Richard Morrison  
Financial Secretary

G. Bartell  
J. Beeler  
C. Boyd  
G. Campbell  
N. Carathanasis  
F. Converse

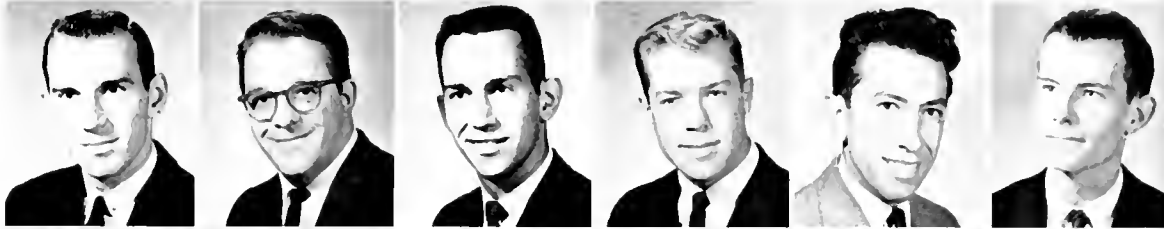

J. Curtis  
T. Eaton  
B. Erk  
J. George  
W. Guenon  
P. Hall



C. Halt  
L. Hans  
S. Hines  
B. Jones  
G. Kellner  
J. Kibler



L. Larson  
R. Miller  
R. Mukoda  
D. Murphy  
J. Nye  
N. Parker



R. Piazza  
D. Pletcher  
J. Reppert  
J. Reynolds  
S. Rose  
J. Ross



D. Sipe  
J. Stinson  
D. Underwood  
W. Webster  
G. Winspear  
R. Yates



# PHI SIGMA EPSILON



Walter Voskian  
President

Paul Griffin  
Vice President

Tony Griffin  
Secretary

Kirk Treible  
Treasurer

FOUNDED	Kansas State College, 1910
CHAPTERS	35
MEMBERS	30
COLORS	Cardinal and Silver
FLOWER	White Tea Rose

Phi Kappa Chapter of Phi Sigma Epsilon, the youngest national fraternity here, was established at Wesleyan in May, 1959. The crowded social calendar of the group for this year included several house parties, a Sigh of Relief party, a pledge dance and a Sweetheart Dance. Teas to honor each of the three sororities were held by the brothers. Miss Georgeanna Bradfield was the Sweetheart of the fraternity.

A Festival Week-end in May was held to celebrate the anniversary of the group. Again, the chapter won the fraternity scholarship trophy, excelling in scholastic achievement. The Phi Sigs moved into a completely re-done house located at 102 East Main Street. After a few long weeks of living without much furniture and working hard, the brothers were rewarded with a fine looking fraternity house.



C. Barber  
 E. Blamble  
 W. Canterbury  
 J. Cook  
 J. Cook

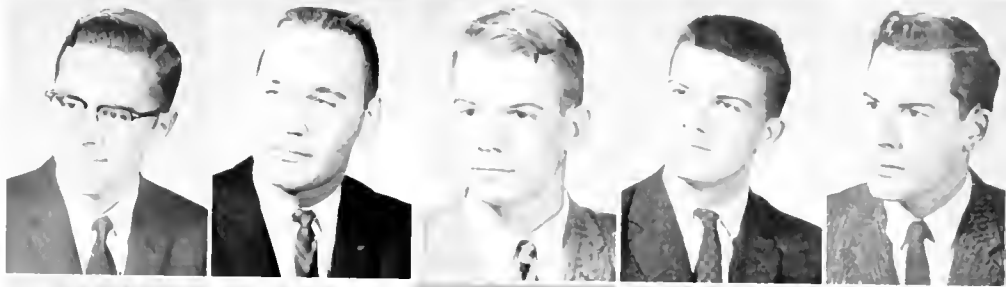

H. Cupples  
 J. Deemer  
 C. Edman  
 D. Goodwin  
 H. Jenkins



R. Kraft  
 D. Lantz  
 R. Lawrence  
 E. Masman  
 H. Pause



R. Payton  
 J. Pinnell  
 L. Rabatin  
 J. Riggs  
 J. Seigh



L. Smay  
 A. Stevenson  
 R. Vallette  
 D. Weaver  
 R. White





Bobcats topple their opposition to add to their winning column.



*Sports*

# FOOTBALL . . .



BOTTOM ROW, Left to Right: S. Ross, COACH, D. Pearce, S. Quillen, G. Buckworth, G. Lohmon, D. Brown, C. Emery, B. Vogt, R. Baisden, S. Ford, G. Gallupe.  
 SECOND ROW: K. Carpenter, G. Rall, H. Casey, J. Hawkins, S. Gross, R. Covington, J. Shomo, J. Lore, T. Hinkle, S. Kapostas.  
 THIRD ROW: H. Ellis, ASSISTANT COACH, S. Laramore, B. Dotson, B. Wood, B. White, L. Beckett, G. Fischer, C. Mearns, T. Waroblak, B. Newbrough, G. Beeson, D. Tenney, B. McTaggart, Director Sports Publicity.  
 FOURTH ROW: R. Mukoda, MGR., R. Fromm, B. Foreman, D. Penwell, L. Montgomery, T. Muecheck, G. Matej, L. Tenney, D. Baker, R. Schweitzer, F. Nestor, ASSISTANT COACH.  
 TOP ROW: D. Ambrose, MGR., C. Wood, C. Furbee, T. Dunn, B. Alberts, B. Kaplan, H. Bunner, H. Powell, TRAINER, B. Cummings, MGR.



RON COVINGTON  
 Co-Captain  
 Halfback



SAM GROSS  
 Co-Captain  
 Quarterback



## THE SEASON IN REVIEW

**WON - 6      LOST - 2**

Wesleyan .....12	Marietta .....22
Wesleyan ..... 0	Fairmont .....33
Wesleyan.....13	Salem .....12
Wesleyan ..... 12	Glenville ..... 6
Wesleyan.....18	West Liberty ..... 7
Wesleyan .....35	Bridgewater ..... 0
Wesleyan.....20	Davis & Elkins ..... 0
Wesleyan.....39	Bethany .....12

The football team finished another successful season under the coaching of Sam Ross as they fought to a 6 and 2 record.

The first two games of the season were complete disasters as the Bobcats fell before Marietta, 22-12, and Fairmont, 33-0. Jim Hawkins and Bill Wood scored the first points of the season in the Marietta game, but no Bobcat was able to cross the goal in the Fairmont contest. Severe lime burns sidelined many of the players after the Marietta game.

An open date saved the team from having to play with ten team members unavailable. However, the Rossmen were unable to stop the Falcons who raced through, around, and over the defense to five touchdowns. The only Wesleyan threat in the game came when they drove to the one-yard line. A fumble erased this lone drive.

The first home game of the season saw the Rossmen pitted against the Salem Tigers. Sam Gross's lone PAT of the season was the deciding factor as the 'Cats squeaked out a 13-12 win. Bill Wood scored both of the Wesleyan Touchdowns. The first came on a 74-yard run from scrimmage on the second play of the game.

The big test of the season came when the giants of the gridiron bopped undefeated Glenville in an away game, 12-6. Dan Pearce opened the game with a 93-yard kick-off return. Glenville tied it up until substitute fullback Harvey Casey broke away for a 44-yard touchdown play. Sam Gross stopped three Glenville drives with pass interceptions.



JOE LORE  
Guard



JOHN SHOMO  
Halfback



Coach Sam Ross gives out orders in an early season practice session



Jim Hawkins and Coach Ross watch the Wesleyan defense in action against West Liberty.



Bill Wood races for a decisive touchdown against Salem.

The Bobcats were fired-up for the Homecoming game and scored three touchdowns in the first half against the favored West Liberty Hilltoppers. Steve Kapostas sneaked over the goal line for the first TD. Jim Hawkins crawled over the line for the second score of the game. Bill Wood then scored on a two-yard plunge to give the Rossmen their third tally. No further scoring was done until West Liberty crashed through for their lone touchdown in the late minutes of the game.

Wesleyan traveled to sunny Bridgewater for their sixth game of the season and gained their greatest victory margin, 35-0. First to score for the Bobcats was Dan Pearce, followed by Bill Wood, Jim Hawkins, Steve Kapostas, and senior co-captain, Ron Covington. The Bridgewater eleven gained only 89 yards rushing in the lop-sided contest.

The next game saw the Bobcats slop to victory over rival Davis and Elkins, 20-0. A heavy rain beat upon the players who plowed through inches of mud to the goal line three times. Scoring for the Bobcats were Bill Wood and Steve Kapostas. Wood made two touchdowns in the game. Davis and Elkins never threatened the Wesleyan goal.

The Wesleyan Bobcats closed the season by smashing the Bethany Bisons, 39-12. Jim Hawkins and Bill Wood scored twice each for the favorites with touchdowns also coming from Casey, and Penwell. Bethany was unable to tally until the last quarter when they twice crossed the goal line.



Bill Wood pulls in a pass from the Wesleyan quarterback and spins in for a touchdown against Bethany.



Steve Kapostas slips through the West Liberty defensive line for a Homecoming touchdown.



Dan Pearce picks up yardage on a hand-off from Sam Gross and good blocking from the powerful Wesleyan line in the West Liberty game.

Jim Hawkins is stopped short of a touchdown by the Bethany line in the last game of the season.



Bill Wood crosses the goal line for six, on a handoff from Sam Gross early in the Homecoming contest with West Liberty.



DAVID REEMSNYDER  
Athletic Director



The new scoreboard shows a decisive Wesleyan victory over West Liberty in the Homecoming tilt.

Bill Wood finished his sophomore year with an added 707 yards rushing and 194 yards in pass-receiving as he paced the Bobcat backfield for the second consecutive year. Steve Kapostas was also outstanding as a blocking back.

The offensive line was strong from end to end with Gene Rall, George Lohman, Kent Carpenter, Ted Waroblak, Glen Beeson, Tom Hinkle, and Boyd Dotson outstanding. The defensive squad, paced by co-captains Sam Gross and Ron Covington, were strengthened by Bob White, John Shomo, and Slats Laramore.

Gene Rall makes good a point after touchdown attempt as Steve Kapostas holds in the Bethany game.



# BASKETBALL . . .



BOTTOM ROW, Left to Right: Head Coach Ellis, B. Grimes, G. Dawson, G. Urish, S. Gross, M. Mills, B. Rine, K. Ambrose, Asst. Coach Ross.  
 SECOND ROW: Director of Sports Publicity McTaggart, T. Moore, P. Nye, D. Shepherd, B. Leachman, C. Wineland, D. Marks, J. Teets, Manager H. Powell.  
 TOP ROW: Manager Allman, B. Sueter, B. Reger, B. Detwiler, J. Cole, J. Marsh, D. Jimison, P. Mistrretta, R. Lutes, R. Horvat, W. Hummel.

Head Basketball Coach, Hank Ellis, who lost five players by graduation, began a rebuilding program of a team that had no returning regulars and only one senior, Sam Gross. Ellis predicted early in the season that he would be lucky if he had a winning season. The boys proved him happily wrong as they piled up a record of 14 wins and 9 losses, grabbed runner-up honors in the pre-season tournament at Weston, rushed to third place in regular season play, and built up a winning streak at one time of five victories over such power-houses as Morris Harvey, West Liberty, and Steubenville colleges.

The Ellismen opened the season with an 80-78 victory over the troublesome Alderson-Broadbudd Battlers at Weston in the pre-season tourney. The 'cats dropped the championship game to the Glenville Pioneers 82-66 for runner-up honors.

The day the regular season opened it was discovered that letterman Gerry Urish was ineligible by conference rules and would be benched until the second half of the season. The rallying Bobcats downed highly-rated Marietta and Fairmont and lost to Glenville to give them a regular season record of 2-1 for the Christmas holidays.

## THE SEASON IN REVIEW

### WON-14 LOST-9

Wesleyan	80	A-B	78
Wesleyan	66	Glenville	82
Wesleyan	79	Marietta	75
Wesleyan	81	Fairmont	79
Wesleyan	79	Glenville	102
Wesleyan	96	West Virginia Tech	111
Wesleyan	81	Morris Harvey	80
Wesleyan	95	Davis and Elkins	83
Wesleyan	87	West Liberty	77
Wesleyan	97	Morris Harvey	92
Wesleyan	86	Steubenville	83
Wesleyan	78	A-B	93

Wesleyan	85	Indiana State (Pa.)	94
Wesleyan	77	Salem	71
Wesleyan	80	A-B	81
Wesleyan	69	Glenville	81
Wesleyan	82	Davis and Elkins	76
Wesleyan	60	Fairmont	74
Wesleyan	76	West Virginia Tech	68
Wesleyan	92	Salem	83
Wesleyan	92	Bluefield	86
Wesleyan	68	West Liberty	74
Wesleyan	81	Fairmont	70



All-Methodist, All-American Dean Patenaude; All-American Jim McDonald; All-American Ken Remley; and All-American Bill Smith—1960 BOBCATS.



Rine and Ambrose wait for the rebound.



Grimes fights for possession.

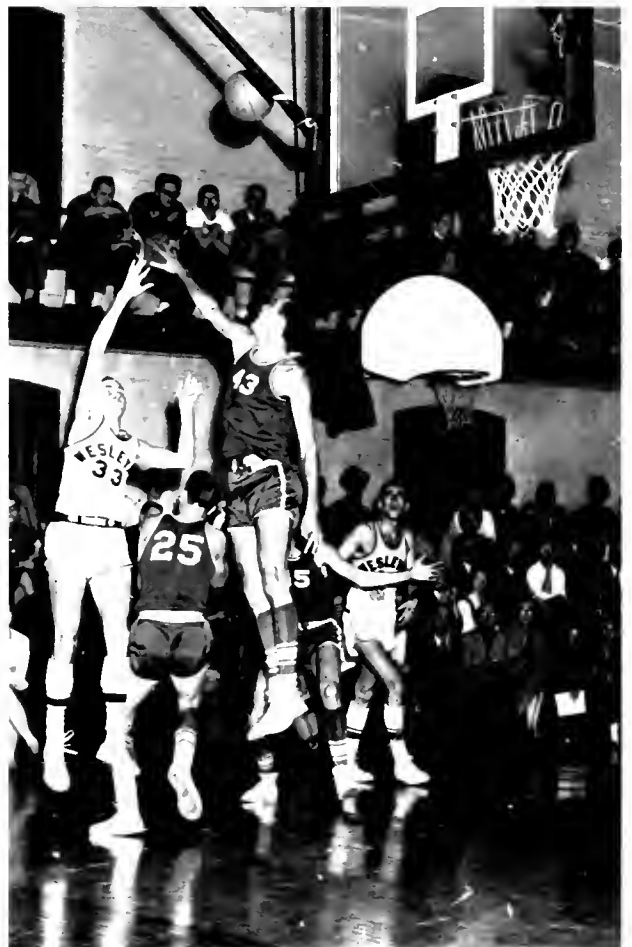

Bill Rine shoots from the corner.

The Charleston trip for the Morris Harvey and Tech games helped Ellis find the man he needed to win the conference, Don Jimison, a freshman from Cadiz, Ohio. By a stroke of luck, Ellis started Jimison against Morris Harvey and the 'cats were on their way. With Jimison's rebounding and scoring strength, the Wesleyan quintet won the next three including two victories over the strong Golden Eagles of Sonny Moran. But the end of the semester saw Jimison ineligible and the Bobcats missed their first string forward.





Gerry Urish drives in for a layup shot

The Bobcats owed their success of a winning season to several players. Bill Rine led the Battlin' Bobcats in scoring for the season and hit for 15 points or more in thirteen of the games. Bill Grimes ranked high in rebounds, points per game, and percentages to earn the status of number two man on the team.

Sam Gross proved his strength defensively and as a team leader. Marlo Mills stepped into the rebounding department, where All-American Ken Remley stepped out, and ended up second in the conference as a rebounder. The playing of Don Jimison the first semester and Gerry Urish the second semester added up to extra Bobcat strength. Boyd Dotson shook off his football equipment to give the 'cats added rebounding strength when Hank Ellis called upon him late in the season. Gary Dawson was sent in from time to time and did a fine job of rallying the team.

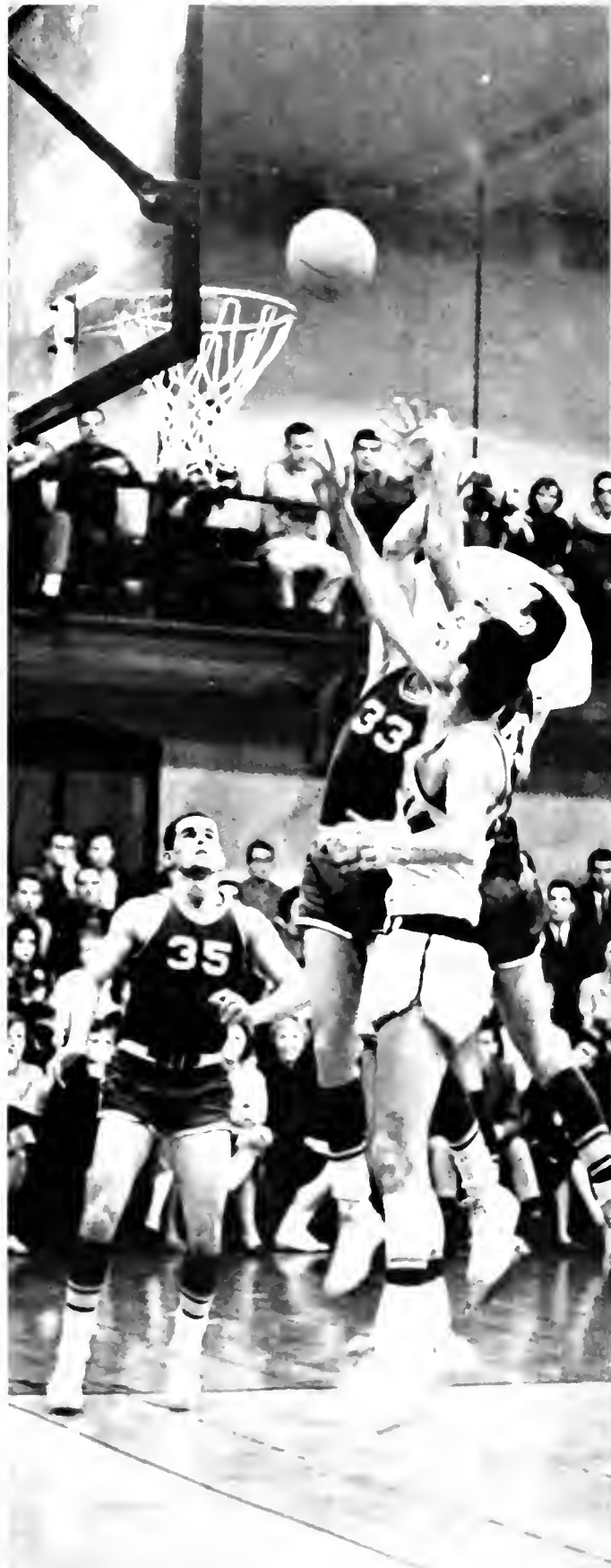

Marlo Mills rebounding



Terry Moore gets set to add another two points to Wesleyan's score.



Moore passes off to Grimes in mid-air.

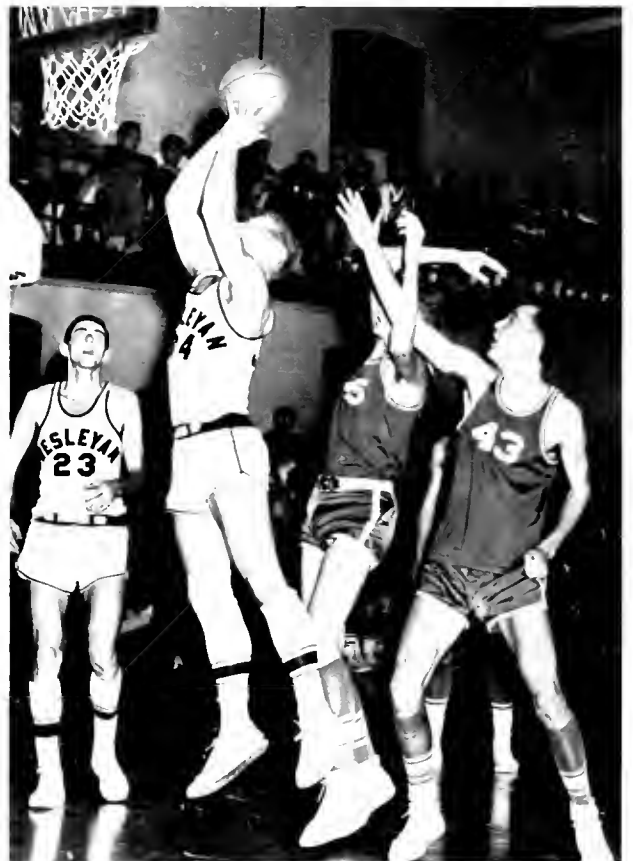

Dotson leaves the floor as arms tangle behind him.



VISITOR

Jumpin' Marlo  
high into the air.

# GOLF . . .



Left to Right: D. Reemsnyder, coach; K. Maloney, J. Lesko, J. Meyers, A. Bartrug, F. Converse, R. Hall (Captain), J. Shomo.



Ken Maloney putts into the eighteenth hole to beat this man.

## SEASON REVIEW

Wesleyan . . . . . 2	Marietta . . . . . 13
Wesleyan . . . . . 5½	Wittenberg . . . . . 9½
Wesleyan . . . . . 8½	Concord . . . . . 6½
Wesleyan . . . . . 5	Davis-Elkins . . . . . 10
Wesleyan . . . . . 15	W. Va. Tech . . . . . 0
Wesleyan . . . . . 13	W. Va. Tech . . . . . 2
Wesleyan . . . . . 1	Fairmont . . . . . 14
Wesleyan . . . . . 11	Concord . . . . . 4
Wesleyan . . . . . 1	Fairmont . . . . . 14
Wesleyan . . . . . 6½	California . . . . . 8½
Wesleyan . . . . . 7½	Marietta . . . . . 7½
Wesleyan . . . . . 9	Davis-Elkins . . . . . 6
Wesleyan . . . . . 15	West Liberty . . . . . 0
Wesleyan . . . . . 15	Wheeling . . . . . 0
Wesleyan . . . . . 11	Alderson-Broaddus . . . . . 4
Wesleyan . . . . . 13½	Frostburg . . . . . 1½
Wesleyan . . . . . 6	Alderson-Broaddus . . . . . 9
Wesleyan . . . . . 15	Wheeling . . . . . 0



Ken Maloney drives onto the fairway.



Fay Converse takes a drink before going on to the next round.

The golf team enjoyed their first winning season in three years as they putted and drove to ten victories.

Heading the team, coached by Dave Reemsnyder, was senior captain, Renny Hall. The strength of the team lay in Ken Maloney, John Meyers, and Fay Converse.

The golf team scored the first shutout in the history of the sport at Wesleyan when they wiped out West Virginia Tech, 15-0.



Art Bartrug chips onto the green.



Fay Converse attempts to get out of a sand trap.

# CROSS COUNTRY . . .



D. Reemsnyder, coach; J. Nye, D. Sipe, F. Converse, G. Kellner, R. Wilbur.

## SEASON REVIEW

Wesleyan....35	Fairmont .....	20
Wesleyan....38	Washington and Jefferson .....	21
Wesleyan....35	Bethany .....	21
Wesleyan....26	Waynesburg .....	27
Wesleyan....35	Bethany .....	24
Wesleyan....31	Fairmont .....	28
Wesleyan....37	Bethany .....	21



J. Nye races into the final lap of the cross-country Homecoming meet.

The cross country team, undefeated in 1959, was unable to capture any conference victories this season. Pete Nye, cross-country ace, was unable to find any real support from the other members of the team as no Wesleyan runners, besides Nye and Dave Sipe, ever finished better than sixth. Lunberg of Bethany pulled ahead of Nye in the three Bethany meets but Nye had little difficulty with other college pacers.

# SOCCER . . .



BOTTOM ROW, Left to Right: B. Caferella, W. Lewis, J. Lobb, P. Parry, E. Curtis, K. Parrilla, L. Kochiss, TOP ROW, Left to Right: D. Reemsnyder, coach; R. Teaf, C. Ackenbom, G. Rokosny, P. Jaeger, R. Bianchi, D. Campbell, M. Conley, S. Watatua, L. Hartman, G. Holt, M. Soremekun.

## SEASON REVIEW

Wesleyan.....2	Fairmont .....1
Wesleyan ..... 1	Fairmont .....2



Solomon Watatua takes aim at a loose ball against Fairmont.

The Wesleyan soccer team, under Coach Dave Reemsnyder, won their first intercollegiate match in the two years the sport has been on campus. The game was played in several inches of mud. Goals by Solomon Watatua gave Wesleyan both their tallies in the contest.

The angry Falcons came to Wesleyan for a revenge battle on November 17 and won by the same score they had previously been beaten by. The game was scoreless until the third quarter when Fairmont scored on a penalty kick. Weller Lewis tied the game up but the Bobcats lost in the final minutes.



Phil Parry boots the ball toward the Wesleyan goal.

# BASEBALL . . .



BOTTOM ROW, Left to Right: H. Ellis, coach; P. Richmond, C. Isaac, J. McDonald, B. Bartek, B. Leppla, S. Kennedy. SECOND ROW, Left to Right: C. Allman, W. Lewis, B. Miller, A. Snyder, B. Backode, J. Crites, K. Tonkinson, B. Cummings (Manager). TOP ROW, Left to Right: C. Wilson, T. Wriston, B. Clutter, J. Nye, J. Teets, S. Kaposas, B. Wilson.



John Nye at the bat.



John Nye picks up another hit.



Champ Isaac rounds third on his way home.





Al Snyder dives back, under the eye of Coach Ellis.



Leppla races home for another Wesleyan run.



Buck Leppla hits a home run.

## SEASON REVIEW

Wesleyan	3	Ohio University	12
Wesleyan	6	W. Va. University	5
Wesleyan	5	Glenville	6
Wesleyan	13	A-B	2
Wesleyan	1	Fairmont	2
Wesleyan	9	W. Va. University	6
Wesleyan	7	Marietta	6
Wesleyan	22	Davis and Elkins	4
Wesleyan	3	W. Va. Tech	6
Wesleyan	6	Glenville	7
Wesleyan	0	Fairmont	1
Wesleyan	10	Salem	11
Wesleyan	13	Concord	16
Wesleyan	3	W. Va. Tech	7

The West Virginia Wesleyan baseball team suffered nine losses against five wins but finished what they called a successful season. The reason was that two of the victories were over highly rated West Virginia University of the Southern Conference.

The Bobcats were sparked by the batting and fielding of first baseman Buck Leppla, and shortstop Pete Nye. Both men ranked high on the NAIA batting listings. The biggest victory, runwise, was a 22 to 4 swamping of the Davis and Elkins Senators. The game was highlighted by home runs off the bats of Buck Leppla and Scott Kennedy.

# TRACK . . .



BOTTOM ROW, Left to Right: T. Hinkle, B. Smith, S. Caudill, G. Brown, J. Lore, D. Brown, R. Wilbur. TOP ROW, Left to Right: R. Pennington, R. Covington, B. Dotson, N. Williams, D. Pearce, B. Grimes, J. Pearson, C. Mearns, B. Rine, T. Moore, J. Hawkins, K. Ambrose, A. McVitty, J. Nye, S. Ross, coach; D. Crouser.



Terry Moore broadjumps for points in the West Liberty meet.

The cindermen of Wesleyan, under the outstanding coaching of Sam Ross, won their fifth state championship in six years. The Bobcats opened the season by finishing second behind West Virginia State and ahead of Bluefield State in the West Virginia State Invitational Track Meet at Charleston, West Virginia. The Rossmen, however, fared better at home where they won two meets. In the first meet they smashed West Liberty, and in a triangular home meet the Bobcats were victorious over Davis & Elkins and Concord.

The cindermen were the underdogs at the state meet held at Bethany College with West Virginia State expected to steal the trophy. A slow rain, turning to snow, and sub-zero temperatures resulted in a slow track. The Bobcats qualified in all but one of the trials and went on to overtake the favorites. A shout of joy went up from the huddled participants as Bill Smith galloped across the field with the WVIAC championship in hand. Smith was largely responsible for the trophy as he collected 22½ points in the meet.

## SEASON REVIEW

Wesleyan...104 1/2	Bluefield .....37 1/2
Wesleyan...60 1/2	W. Va. State 66
Wesleyan...104 1/2	West Liberty...40 1/2
Wesleyan...80 1/2	Davis-Elkins ...60
	Concord .....50 1/2

### STATE TRACK MEET

Wesleyan .....	62 1/2
W. Va. State .....	51 1/2
Bethany .....	36 1/3
Fairmont .....	35 1/3
Concord .....	2B
Davis and Elkins .....	21 5/6
Shepherd .....	21
Bluefield .....	17 1/2
West Liberty .....	10
Salem .....	1



Bill Smith high jumps in the West Liberty meet.



Hinkle pole vaults for extra inches in the triangular meet.



Dale Crouser leads the first heat of low hurdlers

# TENNIS . . .



BOTTOM ROW: R. Mukoda, B. Norman, J. Wilkerson, B. Lang, D. Bartholomew, T. Higgins.  
TOP ROW: D. Reemsnyder, coach; J. Ayers, K. Remley, B. Leachman, B. Clawson.



Bill Norman smashes the ball across the net.

The Wesleyan tennis team enjoyed its greatest season ever as it went undefeated in twelve meets. Ray Mukoda and Bill Norman went through the season undefeated in twelve matches.

Jim Ayers and Jim Wilkerson were defeated in the semi-finals of the WVIAC Spring Tournament at Oglebay Park in Wheeling. The duo was downed by Mike Barrett and Dave Dunham of Bethany. Bill Clawson reached the semi-finals where he was beaten. Mukoda and Norman suffered their only defeat in singles, in three-set struggles, on the rain-soaked rectangles of Oglebay. The entire tournament was played in heavy rains and mid-40 temperatures.

## SEASON REVIEW

Wesleyan.....7	Marietta .....2
Wesleyan.....6	Concord .....3
Wesleyan.....5	Davis-Elkins ....4
Wesleyan.....6	Salem .....3
Wesleyan.....9	Fairmont .....0
Wesleyan.....9	West Liberty ...0
Wesleyan.....9	Fairmont .....0
Wesleyan.....8	Marietta .....1
Wesleyan.....7	Salem .....2
Wesleyan.....7	Davis-Elkins ....2
Wesleyan.....9	West Liberty ...0
Wesleyan.....7	Concord .....2

B. Clawson and R. Mukoda in a doubles match.



# CHEERLEADERS . . .

Deafening, practice sessions complete with window-rattling leaps were not unusual for Wesleyan's cheerleaders. Numbering five, they led the student body in enthusiastic cheers for the Bobcat teams. Happy after a victory and inconsolable after a loss, the cheerleaders were easily identified by a hoarse voice and a lettered megaphone.

The bonfire, these and mums at Homecoming, the victory rally after a game and the puffing Bobcat locomotive were all spirited by Wesleyan's cheerleaders during the 1960-61 seasons.



BOTTOM ROW, Left to Right J. Holtzworth, C. Camp. TOP ROW: J. O'Brien, G. Griffin, N. Miles



It's all in an evening's work for our Cheerleaders.

Cheers fill the night at the Homecoming bonfire these.



# MEN'S INTRAMURALS . . .



Referees keep a close watch.

Intramurals play an important role in the life of the male Wesleyan student. The intramural program for the year of 1960-61 consisted of touch football, volleyball, basketball, softball, ping-pong, and handball.

The intramural program runs from the end of September until the beginning of May. The tournaments are conducted either on a round-round or double elimination basis for the team sports and on a ladder challenge basis for individual sports.



Pat Nickell tries a layup.

Over the net it goes for a possible score.



# WOMEN'S INTRAMURALS . . .

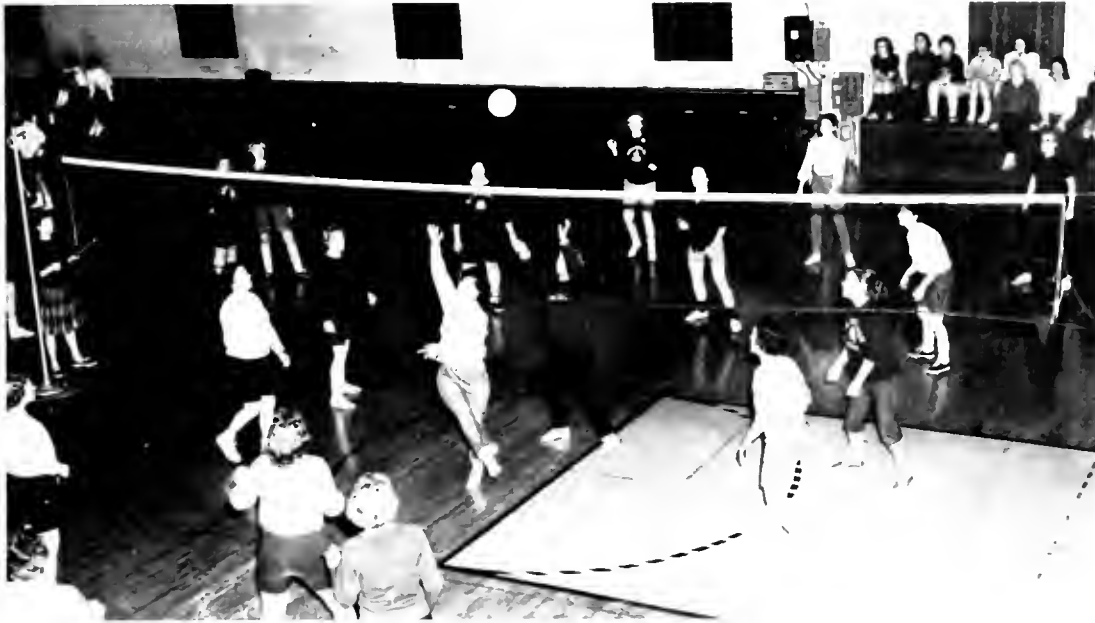

The A D Pi girls anxiously await the volleyball.

"I've got it! I've got it!"



It's a noisy night in the gym when the girls play volleyball.

# WVIAC TOURNAMENT . . .



The Bobcat tournament team prepares to travel to Charleston

Urish gets ready for a shot as Mills watches



Sam Gross moves in on his man.

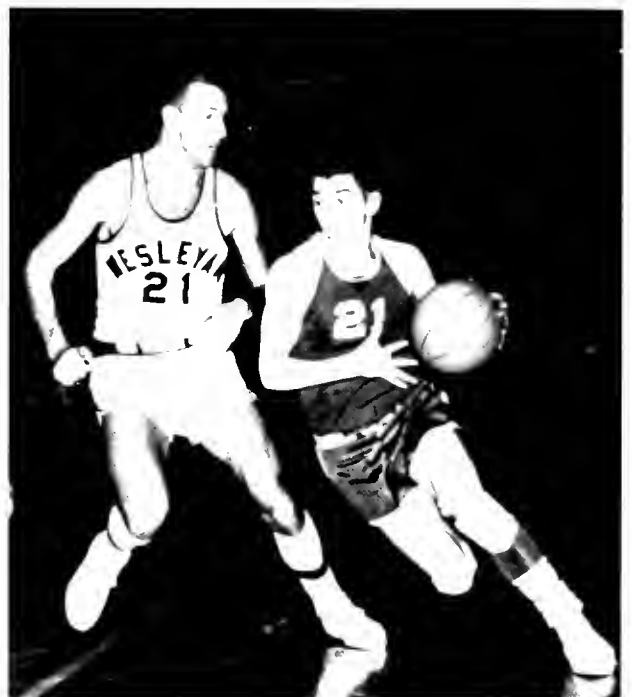





Coach Ellis and team celebrate victory over Salem in the locker room after game

Gerry Urish and Bill Rine sparked the Bobcats to third place in the post-season WVIAC Tournament in the Charleston Civic Center. The Bobcats downed Salem and Bluefield but were dropped by West Liberty in the semi-finals. They closed out the season with a victory over Fairmont to capture third place in an exciting any-one-can-win type tournament.

Urish received All-Tourney honors as he averaged 19 points in the four games. The West Virginia State Yellow Jackets were cheered on to the final game victory over West Liberty by the entire Wesleyan squad as the final basketball game of the 1960-1961 season was played in the WVIAC.

May I have the next dance, please?

Tournament pictures courtesy of the Charleston Gazette

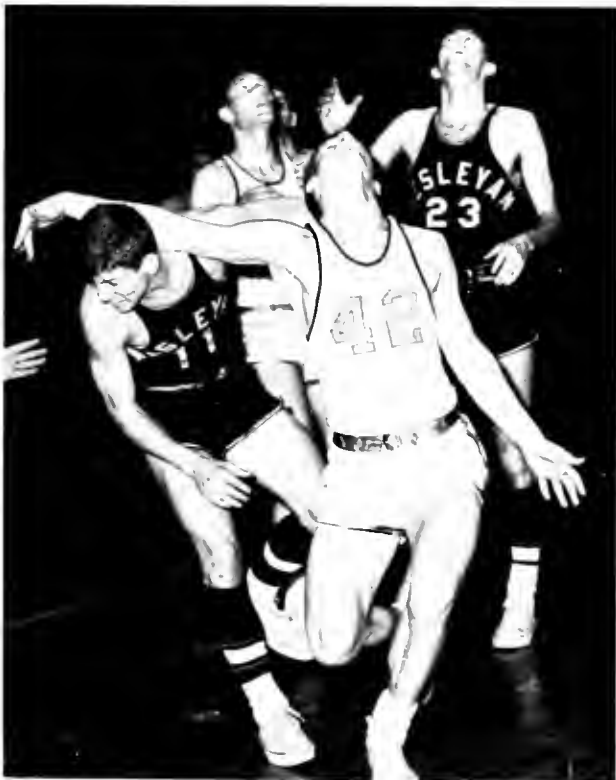

"Move it! Move it!" shouts Coach Ellis



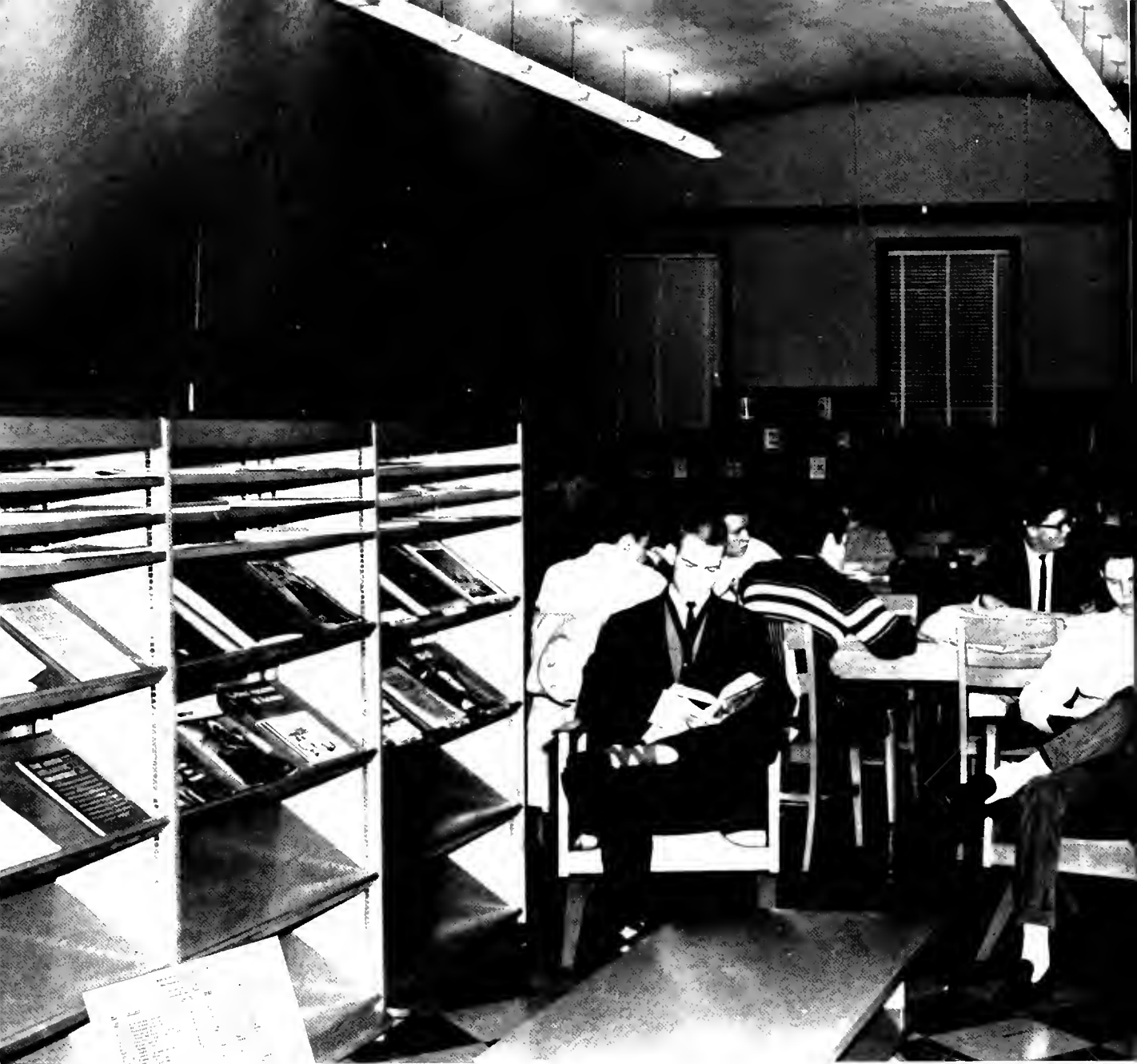

The "New Look" in the library provides added comfort for students by means of lounge chairs and coffee tables



*L*  
*Academic*  
*f*  
*e*



World Series interrupts academics as books are cast aside in favor of radio.

Autumn and outdoor classes combine to make Dr. Willis' physics lectures more interesting.



# EDUCATIONAL ENVIRONMENTS

Classes and situations of normally academic nature sometimes have odd quirks which separate them from the realm of the ordinary at Wesleyan. A week of studies was almost totally disrupted, at least in the dormitories, while the Bucs "battled it out" with the Yankees. The campus, as the nation, was divided into two opposing camps—those rooting for New York and those in favor of Pittsburgh. The Wesleyan campus was predominantly in support of the victorious Pirates.

The tree-covered campus and the SCOW were unusual places for classes to meet but the warm fall weather drew students and professors alike out-of-doors. SCOW waitresses were a little more than surprised one day when a freshman English class trooped in to listen to a special literary reading on the juke box while sipping hot coffee. These were the Richardsons and the Fieldings of Wesleyan's coffee house.

The small, irregular hole in the ceiling of the gym was not made by an over-active trampoline artist. An escaped golf club ended its travels with its head in the clouds of the Wesleyan gymnasium as a result of the efforts of one of the members of the individual sports class.



Members of the individual sports class play golf in the new floor-to-ceiling style.





Dick Stemple, accompanied by Margaret Woodell, rehearses for a 4:00 p. m. Thursday student recital.

## LEARNING VARIES



Right: The kindergarten scholars keep their teachers busy.



Academic life at Wesleyan ranged from kindergartens to cats to conversational French. The kindergarten obviously had a large and lively clientele. Teachers and observers were provided from the Wesleyan department of education, which sponsored the school in the old Brake house on Camden Avenue. The kindergarten, under the direction of Miss Helen Stealey, was a new addition to the curriculum of the future teachers of the campus.

Left: Faculty and administration members return to the Blackwater Lodge after a break in the faculty retreat program.



La classe de la française conversationale.

"Stray cats beware" was the warning issuing from the comparative anatomy laboratory. Actually, the cats were prepared specimens from a lab supply house. Their innards became part of the daily lives of those dissecting them, even to the point that coffee and cokes were drunk while studying dissected cats.

When Dr. George Rossbach was not supervising cats and their cutters, he and his wife were learning conversational French along with a number of other faculty members, students, and local adults. The class was under the direction of Wesleyan's native *français*, Gerard de Villeroche. So, la vie academique était très variée a Wesleyan.



Right: Corner cuts the cat



Faculty and students give rapt attention to chapel speaker, Dr. Elton Trueblood.



Left: Spring finds many co-eds absorbing sun as well as knowledge.

Right: Chemistry majors substitute lab for the library.

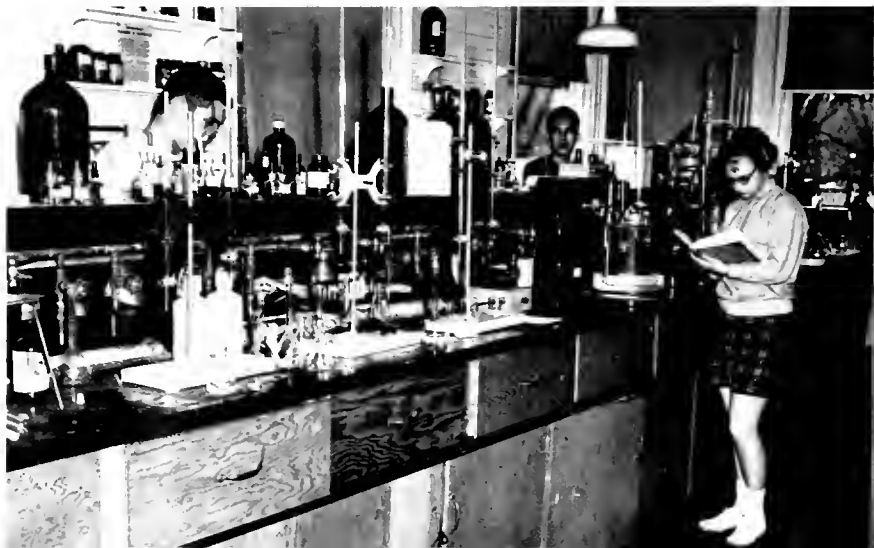





Dr. Gould presents the chemistry award to Bob Kraft during the awards assembly.

Preparation and excellence—two of the most important objectives in the lives of college students—were evidenced in a number of ways. The awards assembly in the spring was a time of recognition for jobs well done.

A common announcement for seniors on the Quick Check System was that personnel directors would be available for consultation at various times. Student teachers had on-the-job practice and experience in preparing for careers as educators.

Right: Prospective teachers discuss future plans with a representative from the Baltimore City public school system.



Left Nanci Halsall fulfills certificate requirements while student teaching at Buckhannon-Upshur Junior High School



*Campus Life*



January freeze finds students taking a break during finals.

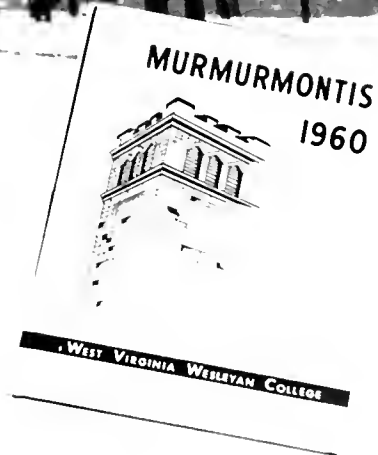

# MAY WEEKEND WELCOMES THE VERDANT AWAKENING OF SPRING

May 6 and 7 found Wesleyan students singing and dancing during the traditional outstanding spring weekend. Queen Ruth Hopping was crowned in the gymnasium to open the annual May Sing. Attending the queen were Nadine Schaffer, senior; Phyllis Keene, junior; Carolyn Moore, sophomore; and Mary Alice Vest, freshman. Stan MacGregor, master of ceremonies, presented the 1st place trophy for Greeks to Kappa Sigma Kappa. Jenkins Hall was awarded the 1st place trophy for Independents. Medal awards for directing were given to Al Moye of Kappa Sigma Kappa, and Noveda Hinkle of Alpha Xi Delta. After the sing a reception was held in honor of the royalty.

On Saturday the annual barbecue luncheon was re-located in the gym due to late April showers. The Dots Trio presented an afternoon jazz concert to keep the weekend swinging. "Dance Primtemps" held at the National Guard Armory climaxed the day's activities with music by the Lee Kelton Orchestra and featuring the Ink Spots, who arrived late and started the show with "Them There Eyes." Concluding May Weekend, a concert was presented by the Wesleyan Band under the direction of Owen West.



MAY COURT: Left to Right: C. Moore, P. Keene,



Kappa Sigma Kappa sang their way to victory with "I Heard A Forest Praying."



Queen Ruth, N. Shaffer, M. A. Vest.



Al captures first place.



Independent women of Jenkins Hall pose with their trophy.



The Community Council President crowns Ruth "Queen of May."



Food evidently bores one waiter.

The "Dance Primtemps" provided a romantic mood for the annual May Day Dance.





*Queen of the May  
Kath. Hopping*



Seniors and guests remain standing for the conclusion of the processional.

## GRADUATION – FINAL GOAL

As the organ began the strains of the traditional graduation processional; as the choir assumed their positions; as mortarboards and tassels were straightened for the final time; the class of 1960 prepared for their last march into Atkinson Chapel. This was the day which had been the final cause of four years of hard work combined with numerous worries and pleasures. This was the beginning of the mythical "good life."

For many of the seniors graduation from Wesleyan was the real beginning of the "good life." For others, it was merely another step in the furtherance of the acquiring of higher education. For everyone in the procession, faculty, administration, and students alike, Graduation 1960 marked the passing of another "generation" from Wesleyan.

After faculty and seniors assumed their places in the front rows of the Chapel, Dr. Paul G. Benedum, member of the



The class of 1960 join in the collect for the graduation ceremony.



The swish of robes and the tassels in mouths marks another academic procession.





Graduates leave Atkinson Chapel with the hard-earned certificate of A B or B.S.

Wesleyan Board of Trustees and executive of a Pittsburgh oil firm, delivered the commencement address.

As Dean Orlo Strunk called the names of the successful degree candidates and they filed across the stage, pride of parents coupled with the satisfaction of faculty at the completed product were among the expressions of the observers.

The recessional ended the service and the new additions to the ranks of Wesleyan alumni were greeted by faculty, parents, and classmates. "Congratulations" and "best of luck" were the common wishes of the departing seniors—the class of 1960.



The happiness of a loved one is shown in intimate congratulations to the new graduate.



Faculty and administration members, student leaders, and palm trees welcomed freshmen at the reception in their honor at the gym.

Speeches, bewilderment, neat reception tables, tests, and more tests characterized Wesleyan's campus for a week before the returning of the almighty upperclassmen. Freshman Week in College and University, U.S.A., is a tradition which has become a dreaded, anticipated, and exciting beginning for thousands



## FRESHMAN WEEK - TRADITION OF WELCOME

of new college students each year. The Wesleyan campus is no exception.

The first important event in the chaos of the college career was the Freshman Convocation at which parents and their sons and daughters sat together for the final time before the progeny



Ants, leaves, and barbecue were the highlights of the freshman picnic.

Becky Emch emphasizes a statement in her address before the freshman convocation.



Coordination was the test offered when freshmen visited the faculty home of Mr. and Mrs. Collins.



Mrs. Gussler welcomes anxious parents as they convey their son to her charge.

were left to their own devices. At this assembly Miss Becky Emch, one of the incoming freshmen, and representing them at this event, delivered one of the main addresses.

Saga Food Service set out the long, long tables beside Agnes Howard Hall for the Freshman picnic. The chow lines became lines in which boy met girl and in which life-long friendships were established. An informal get-acquainted note was added

when freshmen visited faculty homes for an evening of relaxing entertainment.

Finally, the upperclassmen returned and the entire campus joined in the all-campus mixer in the gym when all the frosh women set their sights on upperclass men to walk them back to the dorms. Then the unfortunate experience of the first of many days of classes ended the happy but confused orientation of Freshman Week.

Freshmen have only but to follow the arrows to registration and their room assignments.



## FALL'S GOLDEN TOUCH HIGHLIGHTS HOMECOMING



Keester caters to art or hats?

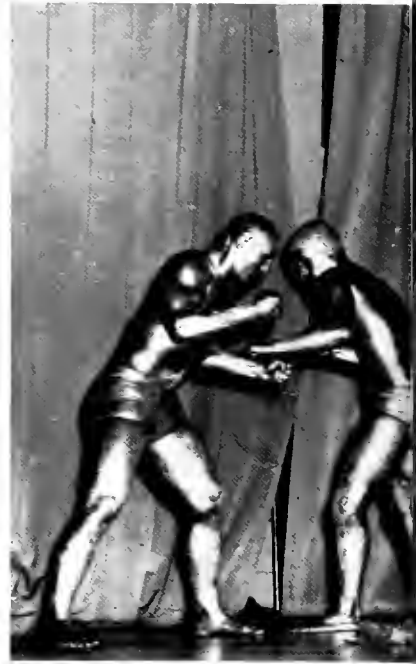

Wesleyan's traditional homecoming Weekend began with Wesleyantics on Friday night, October 21, with the master of ceremonies, Mr. Keester, changing hats. Barbara Hall, accompanied by her four attendants captured the first spotlight to begin the program. A unique skit, "Statuettes in Silver," won first prize for Theta Chi Fraternity, while Alpha Delta Pi placed second. Parade-time Saturday found the products of the month-long float building efforts lined up for a colorful display. Alpha Xi Delta's "Shaggy Dog" came barking home with the top trophy. First place in house decorations was awarded to 68 House with its "Let's Multiply Our Victories" slogan. Kappa Sigma Kappa won second honors with their man behind the eight ball.



Wesleyan's color guard leads the parade.

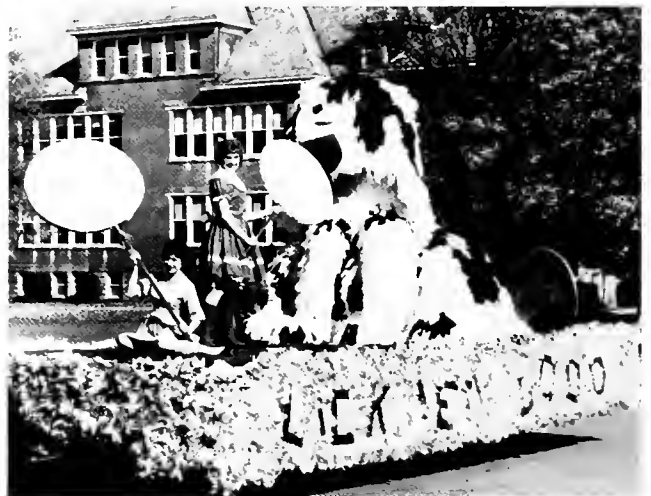

Alpha Xi Delta's "Buc" barks for victory.

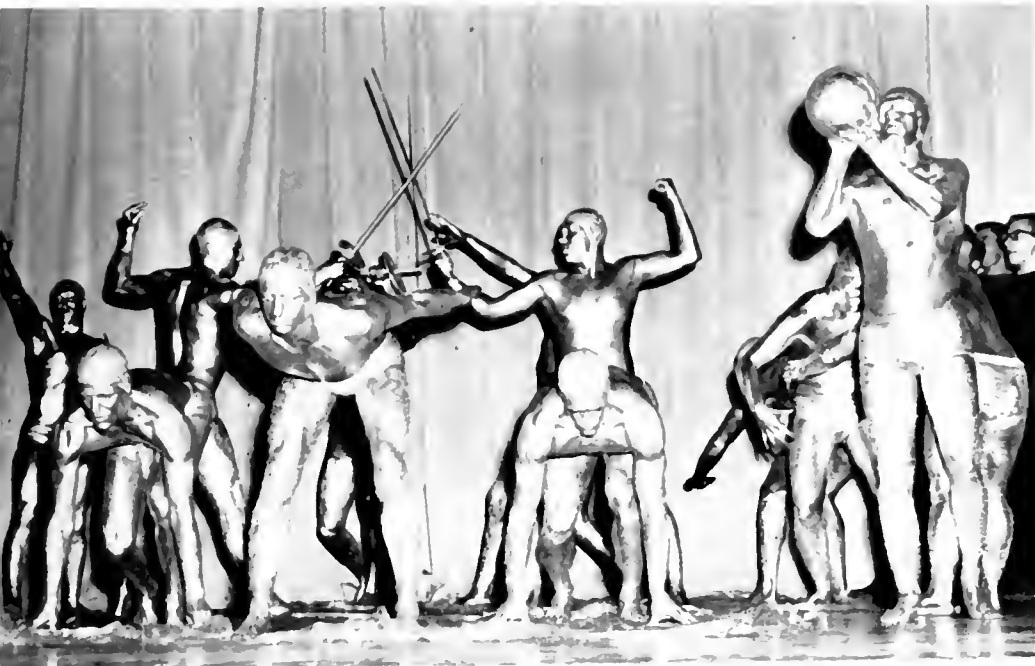

Theta Chi's impressive formations won Wesleyantics.

Saturday morning activities commenced with the crowning of Queen Barbara Hall and procession of the attendants: Virginia Power, senior attendant; Virginia Griffin, junior attendant; Patricia Sutton, sophomore attendant; Ann Royse, freshman attendant. Following the parade, Saga Food Service provided the annual barbeque luncheon with the usual hot dogs and baked beans. Then came the Big Game and an 18-7 victory for the Bobcats over West Liberty.

Culminating the weekend was the annual Homecoming Dance with the McCoy Brothers furnishing the music and the intermission presentation of Homecoming trophies.



Backstage fosters mixed emotions.



Best decorations award went to 6B House.



Kappa Sigma Kappa received honorable mention.

Right: Bobcats fans turn out en masse for the Homecoming thuse.



HOMECOMING COURT, Left to Right: P. Sutton, V. Power, Queen Barbara, V. Griffin, A. Royse.

Royalty "trips the light fantastic."



Queen Barbara approaches her throne.



Queen



Carolers pause in front of the Administration Building to serenade the *Murmurantis* photographer.

"Christians! Be joyful!", the theme of the opening chorus from Bach's *Christmas Oratorio*, ushered in the activities of the final week before Christmas vacation—a week crowded with snowball fights, parties, and Santa Claus. Campus Christmas festivities alternated with the charity of several organizations of the college to make the holiday season more enjoyable for some who were less fortunate.

The Kris Kringle Kraft Klub, a subsidiary of the Methodist Student Movement, spent many hours preparing toys and entertainment for a party honoring needy children of the community. The small guests were particularly thrilled when a live reindeer impersonating Rudolph appeared as special entertainment.

## CHRISTMAS SPIRIT PERVADES THE CAMPUS

To relieve some of the tension of numerous term papers and exams, a bit of excitement was organized in the form of panty raids on the women's dorms during the final week before vacation. Women as well as men shared in the enthusiasm with only a few flimsy articles being confiscated during the invasion.

The last big activity of the week was the all-campus party in the gym. Santa Claus, traditional Christmas music by the campus choral groups, and readings by Dr. Brill and Mr. James I. Ling completed the evening's entertainment. Thus ended the final week of classes of 1960.



Students talk over the yule season around the traditional Christmas tree in Agnes Howard lounge.





"Hallelujah" fills the gym as Chorus, Glee Club, and Choraleers join in Handel's great Chorus under the direction of Mrs. Collins

Santa seems to be interested in the not-quite-so-little girl in the front row.



The "Silver Bells" Christmas formal sponsored by the freshman class provides a fitting climax for the week before vacation.

Alpha Sigma Phi, 50 College Avenue, says Merry Christmas on its winning door decorations in the Pharos contest.



## A NIGHT AT THE OPERA



The charming "Letter Duet" from Mozart's *Figaro* is performed by Martha Gallagher and Nancy Davis.



Representatives of the box-seat crowd are the late arrivals.

November 9, 1960, at 8:15 p. m. the curtain went up on another first at Wesleyan, *A Night at the Opera*. Complete with opera box, late arrivals, and period costumes, this production by the music department reflected both talent and originality on the part of all involved.

*Opera Night*, directed by Mrs. Irma Hopkins Collins, featured

music by Bizet, Donizetti, Flotow, Gounod, Leoncavallo, Mozart and Puccini with libretto by Mendelssohn, Newman, and Simon. The final number was the Sextet from *Lucia Di Lammermoor* by Donizetti, the melody of which is that used in Wesleyan's *Alma Mater*.

Performers in *Opera Night* were Jack Staton, Nancy Davis, Dick Yates, Martha Gallagher, Jack Haney, Lynn Westfall, Carol Boyer, and Charles Dent.



## THE CULTURED SIDE OF WESLEYAN



The conspirators present the excuse-petition to Caesar in the Canadian Players' presentation of *Julius Caesar*.



Dr. Trueblood speaks with faculty and guests following his chapel address.

Wesleyan students had even greater opportunities than ever before to absorb culture through such programs as *Saint Joan* and *Julius Caesar* presented by the Canadian Players, and the chapel address presented by the noted philosopher, D. Elton Trueblood.

In addition to these cultural enrichment programs, Buckhannon churches provided an opportunity for students to think and to organize their values into a meaningful philosophical whole—all part of the cultural objective of the school.

Right: Wesleyan students and people of Buckhannon leave the 10:45 a.m. worship service at the First Methodist Church.



## DORMITORIES—WESLEYAN LIVES

The lives of the inhabitants of the dormitories at Wesleyan became experiences in which study, fun, and toleration were important parts of the every-day routine.

Men received special showers as part of the ritual of going steady or getting pinned, while coffee breaks and missing furniture became the means of relieving the tension of college life.

Right: A persistently annoying friend is returned bodily to his room.



Coffee becomes the order of the day or night as the case may be.



Some friendly fraternity pledges set up shop for an active on the McCuskey balcony.



July is highlighted by an outdoor concert of the Wheeling Symphony.



Right. A familiar biologist studies nature in the best of all laboratories.

## SUMMER SCHOOL - STUDY AND PLEASURE



Right and Below: The August sun brings out bathing beauties as well as prospective football players.





Mrs. Norvell: "Now, here's what you did wrong!"

# THE CRUCIBLE



Director ..... Betty Groah Norvell  
 Assistant Director ..... Nancy Halsall

## THE CAST

Parris ..... Charles Miller  
 Betty ..... Linda Isaacs  
 Tituba ..... Josi Wu  
 Abigail ..... Sue Toothman  
 Goodwife Putnam ..... Barbara Cole  
 Mr. Putnum ..... Gene Cobb  
 Mercy ..... Deedee Justice  
 Mary ..... Jeanne Donohoe  
 John Proctor ..... Eugene Kincaid  
 Corey ..... Jim Miller  
 Rebecca Nurse ..... Jane Shaw  
 Hale ..... Howard Reeves  
 Elizabeth Proctor ..... Joyce Riffle  
 Cheever ..... Bill Smith  
 Danforth ..... Donald Kmetz





Alpha Psi Omega, in cooperation with playshop, presented Arthur Miller's play, "The Crucible," on December 9, 1960. Under the direction of Mrs. Betty Norvell and Nancy Halsall, Wesleyan students were given a dramatic glimpse into old Salem, Massachusetts, and the historic witch trials.

A passionate young girl of Salem, Abigail Putnam, hit upon the plan of securing her married lover, John Proctor, to herself by accusing his wife of the mortal sin of witchery, thus eliminating her. Abigail's fiendish plot erupted and most of the town's citizens, including her lover, were accused of "conniving with the devil." John Proctor died a martyr, as did a tragic era in American history.

Arthur Miller wrote "The Crucible" as a criticism of the McCarthy method of investigation, as demonstrated in the McCarthy hearings of the early 1950's.



An actor prepares for many things between scenes



## RELIEF FROM STUDIES

Eat, drink, and be merry, for tomorrow we have a test. The test may have been a term paper, or merely a routine assignment but often other activities forced studies into the background.

Rehearsals, decorating for dances, or just merely eating the regular two or three meals each day, were matters of life or death when they became a reprieve from studies.

Judy Bauserman, sweetheart of Kappa Alpha Order, cuts her cake at the sweetheart ball.



The Choraleers, under the direction of Nancy Davis, contribute to the Christmas party.

Dinner at "49 House" provides fellowship and fuel for the alimentary tract.





## WESLEYAN SPEAKS



With broadcasting facilities in the SCOW, radio station WVWC provided the campus with up-to-the-minute news and a variety of good music.

One of the most important additions to the communicative arts at Wesleyan was its campus radio station—WVWC. Other means of communicating through speech included Miss Schnabel's story-telling ability at the Christmas party for under-privileged children. The spring dramatic production, *Moliere's Imaginary Invalid*, gave students of speech and dramatics an opportunity to express their talents.



Miss Jane Schnabel keeps interested children wide-eyed with her tales.

Supporting members of the cast pay tribute to the *Imaginary Invalid*.





*Warm*  
*Judy Bause*

KAPPA ALPHA

# TAB HUNTER . . .



*Tab Hunter*

February 15, 1961

Dear Jane Hoenesmyler:

My thanks to you, the members of your staff and the student body of West Virginia Wesleyan for making me the honor of serving as judge for your 1961 "15 Queen" contest.

Congratulations are in order to your school also, for having so many so really attractive "Queens", from whom to make the final selection.

After long deliberation, I have finally selected "Judy" as my personal choice to wear the crown. And my friend, she is most worthy of the title.

Please convey my congratulations to the winner and my very best wishes to all of the lovely runners-up.

Most sincerely,

*Tab Hunter*  
Tab Hunter

## Selects 1961 *Murmurmontis* Queen

MARTHA WHITCOMB  
Alpha Sigma Phi



NANCY MILES  
Kappa Sigma Kappa



PHYLLIS KEENE  
Alpha Xi Delta



MARY JO HERNDON  
Theta Chi



DONNA THOMAS  
Alpha Delta Pi



BARBARA HALL  
Alpha Gamma Delta



## Wesleyan's GLAMOUR Girl

Mary Jo Herndon was selected as Wesleyan's nominee for the annual "Ten Best Dressed College Girls in America" contest sponsored by *Glamour* magazine. The local competition was sponsored by the *Pharos* in a program on the Atkinson stage at which time the "sweet sixteen" candidates modeled their three favorite outfits.

The nominees were chosen by the three social sororities and the independent women on the basis of figure, posture, grooming, taste, imagination and individuality in clothing as well as completeness of wardrobes.



MARY JO HERNDON



BOTTOM ROW, Left to Right: S. Mayfield, K. Friebertshuser, M. Herndon, M. Fields, M. Caudill.  
BACK ROW: P. Sutton, B. Leathers, D. Plansoen, M. Guelker, M. Whitcomb, D. Thomas, A. Cainelli, J. Bole, J. Bauserman. Unpictured: Nancy Miles and Rosalee West.



The long gray line waits patiently for service in ordering textbooks

## SCOW-ACTIVE CENTER

The student center, better known as the SCOW, was one of the busiest centers of activity on the campus. The snack bar was the most popular place to kill a few spare minutes or some that were not so spare. Activities such as ping-pong, television, and bridge were all part of SCOW life. At the beginning of each semester the college book store was one of the most frequented parts of the student center.

The SCOW also housed the offices for the student publications, offices for the SCOW committee and director, and, for the first time, the broadcasting studios for the campus radio station.



Card sharps and ping-pong jugglers display their talents

Coffee and donuts are the most popular sales when students meet in the snack bar





Students and faculty gather in Jenkins Lounge for final election returns as Kennedy takes the lead.



Students gather in front of the Ad Building for an impromptu carol sing.

Snowballs and wet gloves are both part of the typical campus snowball fight.





The pause that refreshes at the halftime—Coca-Cola coffee, etc.

## WINTER AT WESLEYAN

Mid-winter found Wesleyan struggling through numerous activities as well as several inches of snow which, in turn, added to the activities.

The four-year fight between supporters of the elephant and those of the donkey ended with students gathering around every available television set on the campus to witness the final night's tallying of the results.

The big snows which added to the winter spirit during most of December and January provided the proper setting for spontaneous caroling parties and campus snowball fights. The major indoor winter sport, basketball, was the main attraction as Wesleyan students cheered their floor squad to a good conference record.

One of the important weeks for the fraternity men of the campus was the final week of freshman rushing. The round of parties, the publishing of new rushing brochures, and the new acquaintances all became important to those men involved.



The Phi Sigs give the typical fraternity propaganda to a prospective pledge

# THE MADWOMAN OF CHAILLOT



Director  
Assistant Directors

Betty Groah Norvell  
Elaine McGann  
Carolyn Mullen

## THE CAST

<i>The Waiter</i>	Chuck Miller
<i>The Little Man</i>	Kleeber Gregory
<i>The Prospector</i>	Jay Slaughter
<i>Theresa</i>	Jane Agnew
<i>The President</i>	Howard Reeves
<i>The Baron</i>	David Bartholomew
<i>The Street Singer and Peddler</i>	Jim Knorr
<i>The Flower Girl</i>	Josi Wu
<i>The Ragpicker</i>	Jim Miller
<i>Paulette</i>	Judy Langford
<i>The Broker</i>	Lou Durborow
<i>Dr. Jadin</i>	Dick Stewart
<i>Countess Aurelia</i>	Carole Jean Doughton
<i>Irma</i>	Carolyn Moore
<i>The Policeman</i>	Jack Blair
<i>Pierre</i>	Jim Marple
<i>The Sewer Man</i>	Dick Walter
<i>Mme. Constance</i>	Ruthine Taylor
<i>Mlle. Gabrielle</i>	Margaret Crickenberger
<i>Mme. Josephine</i>	Lucky Parsons
<i>The Prospectors</i>	David Brooks Alan Machenberg
<i>The Press Agent</i>	Lynne Hans







The annual spring production, *The Madwoman of Chaillot* by Jean Giraudoux, was presented on April 29, 1960, in Atkinson Chapel, in cooperation with Alpha Psi Omega and Playshop.

The play is about four fantastic, but charming madwomen in Paris who wage war against the power struggle of materialistic philosophies. Giraudoux wrote his play during the war as a resistance movement against Fascism. His message to the world was that the open heart had returned instead of the closed fist!



Mrs. Norvell joins the fun as the cast "hams" it up



Wesleyan men become modern counterparts of the "Irish Washerwomen" in the local laundromat.



## WESLEYAN OUT OF CLASS

Diners at 49 South Florida Street gather in the parlors after dinner for a brief group sing.



Everybody works in the kitchen at "49 House."



Freshman residents of Jenkins Hall vie for the title of Daisy Mae in preparation for the Sadie Hawkins Dance.

Wesleyan's best known student, "Tuck," decides to help the faculty floor squad win their game.



# INDEX

## A

Abel, Allen 42  
Ackenbom, Beatrice 32, 98, 103, 106,  
108  
Ackenbom, Charles 32, 155  
Ackenbom, Pearl 42, 106  
Adinolfi, Joan 42, 113, 115  
Agey, C. Buell 21, 115  
Agnew, Jane 42, 103, 106, 107, 108,  
110, 113, 115, 116  
Aitken, William 42  
Albaugh, Martha 42  
Albert, Mary 32, 121, 124, 98  
Alberts, William 32, 131, 140  
Alder, John 32, 131  
Alderson, Martha 42, 106 107  
Aluicci, Ronald 42, 131  
Allman, Charles 42, 130 156  
Alpaugh, Barbara 42  
Alper, Kenneth 32, 130  
Alsop, Roberta 42  
Alsop, George 42  
Ambrose, Doug 32, 112, 133, 140  
Ambrose, Kenneth 42, 82, 106, 158

Ancrile, Joseph 42  
Anderson, Calvin 42, 116  
Anderson, Judith 42  
Anderson, Kathie 42  
Anderson, Morgan 42, 83  
Anderson, Orval J. 22  
Arbogast, James 32  
Arena, Carole 42, 95, 125  
Armstrong, Virginia 42, 123  
Arnold, Glenda 42  
Artzberger, John 42  
Ault, Lois 42, 110  
Ayers, James 42, 82, 93, 131, 160,  
224

## B

Babb, Walter 42, 109, 111, 115  
Bachmeier, Hazel 42  
Backode, Robert 42, 105, 131, 156  
Bailey, Linda 42  
Baisden, Richard 42, 140  
Baker, David 140  
Banks, Sharon 43, 111  
Banks, Sharon 43, 111

Barber, Charles 43, 106, 107, 137  
Barbetta, Anthony 43, 95, 99, 101, 133  
Barry, Linda 43  
Barry, Ronald 43  
Barschdorf, Lynn 43  
Bartek, Bernie 156  
Bartell, Eugene 32, 135  
Bartholmew, David 160  
Bartrug, Arthur 43, 152, 153  
Bastian, James 43, 87, 121, 131  
Baun, Donald 43  
Bauserman, Judy 43, 86, 127, 198,  
200  
Baxa, Mrs. Louise  
Beatty, Jean 43, 81, 88  
Beaugrand, Raymond 43, 105, 133  
Beaver, Ralph 43, 108, 111  
Beck, Donald 43, 108  
Becker, Robert 43  
Beckett, Robert 43, 133, 140  
Beech, John 43, 131  
Beeler, John 32, 135  
Beeson, Glen 43, 140, 145  
Beggs, Helen 43

your  
murmurmontis  
photographer

**ulysses buffington**

412 w. main street  
clarksburg, west virginia

## MILLER'S PHARMACY

Reliable Prescription Service

## "The Place Where You Are Always Welcome" ACME BOOK STORE

MAGAZINES  
STATIONERY  
and  
SPORTING GOODS



Specialist in Styling, Shaping,  
Permanent Waving, and bleaching  
ALL TYPES OF BEAUTY SERVICE  
**MABEL'S BEAUTY SALON**

Bell, Kenneth 43  
Benker, Barbara 43, 125  
Bennett, Carlis 43  
Bennett, Judith 43, 113, 116  
Benson, Frances 43, 135  
Bergdoll, Wayne 43  
Bianchi, Ralph 43, 155  
Bierwirth, Fay  
Bigelow, Sally 43, 105, 113, 115  
Bitzer, Dale 44, 102  
Black, Dianne 44  
Blair, Charles 44  
Blair, John 32  
Blake, Brenda 44  
Blake, Lou Ellen 44, 123  
Blamble, Eugene 44, 137  
Bland, Stephen 44, 108  
Blankenship, Arlene 44, 106  
Blasier, Marcia 44, 108, 127, 224  
Bleigh, Nathaniel  
Blubaugh, John 44  
Boggs, Mack 44  
Boggs, Wanita 44  
Bole, Judith 44, 101, 103, 123, 200  
Bolyard, Roy 44, 82, 89, 99, 131  
Bonar, Phyllis 44, 97, 106  
Bond, Opal 32  
Bonsall, Robert 44  
Bontempo, Lloyd  
Bookman, Judith Ann 44  
Boory, Paul 44, 109, 112  
Borg, Carla 89, 106, 107  
Boston, David 44

Bowers, Carole 44, 83, 106  
Bowles, Robert C. 24  
Boyce, Stanley 44  
Boyd, Clayton 44, 135  
Boyer, Carol 44, 106, 116, 190  
Boylan, John 45, 106, 109  
Braden, Robert  
Bradley, Claire 45  
Bradford, Patricia 45, 108, 127  
Brennan, Lynda 45  
Brewer, John 133, 45  
Brill, Mary C. 22, 98  
Brewer, James 45  
Bridgeman, Virginia 45, 111, 113, 115,  
116, 127  
Brobston, William 45  
Brogan, Richard 45, 129  
Brookover, Margo 32, 83, 123  
Brooks, David 45, 96, 108, 135, 224  
Brooks, Mildred 45  
Brotherton, Paul 45  
Broughton, Donald 45  
Broughton, John 45  
Broughton, Rebecca 45, 86, 93, 127, 224  
Brown, David C. 45, 140, 158  
Brown, David J. 45, 83, 93, 224  
Brown, Edith 45  
Brown, Gene 158  
Brown, Helen 45, 106, 107, 108  
Brown, Linda 45  
Brown, Ralph C. 28  
Brown, Roger 45, 109, 111, 113  
Buchanan, Dorothy 45, 123

Bucklin, Leonard W. 14, 16  
Buckworth, Gerald 45, 83, 140  
Bueriting, Dianne 45, 101, 106  
Buhler, Herbert J. 45, 140  
Bunner, Herbert 45, 140  
Bunting, Daniel  
Burati, Stephen 46, 111, 113  
Burdette, Judith 46  
Burger, Ferdinand 46, 131  
Burgess, Harry 32  
Burnett, Emma 46  
Burns, William 46, 111  
Burr, John 46  
Buterbaugh, Helen 46, 103  
Butterfield, Bruce 46  
Byerly, Paul 46

## C

Cafarella, Robert 32, 129, 155  
Cainelli, Alice 46, 125, 200  
Calandriello, John 32, 129  
Camden, Sidney  
Campbell, Carl 46  
Campbell, Donald 46, 155  
Campbell, Elizabeth 46, 110, 125  
Campbell, Harry 81, 88  
Campbell, Mrs. Janet 38, 125  
Canoles, Jane 46, 106  
Cannon, Dennis 46, 83  
Canterbury, William 46, 95, 137  
Carathanasis, Nick 33, 135  
Carder, Kay 46, 103, 106  
Carley, Morris 46, 131

Carlson, Vondra 46, 116  
 Carpenter, Kent 46, 81, 87, 131, 140, 145  
 Carr, Nancy 33, 106  
 Carstensen, Calvin 46  
 Carter, Thomas 46  
 Caruthers, Blaine 46  
 Casella, Peter  
 Casey, Harvey 33, 133, 140  
 Catena, Michael 46, 131  
 Caudill, Mary 46, 200  
 Caudill, Sam 158  
 Caughey, Lynne 46, 82, 103, 106, 111, 115  
 Cecere, Raymond 33, 131  
 Cелver, James 106  
 Chaffee, Gurdon 47  
 Chamberlain, Mrs. Lillian  
 Chamberlain, Dr. R. L.  
 Chambers, Alice 47  
 Chapman, Ann 47, 101, 103, 106  
 Chapman, David 47  
 Chigos, Beatrice 32, 96, 102, 123  
 Chittum, George 47  
 Chotta, John 47  
 Chrisman, Lewis 4, 5  
 Christian, Laurie 47, 106, 107, 108, 110  
 Christian, Martha 47, 224  
 Clair, David 47

Clark, Charlotte 47  
 Clark, Barbara 33, 127  
 Clark, Kimberly 47  
 Clarke, Virginia 33, 102  
 Clawson, Mrs. Grace  
 Clawson, William 160  
 Clay, Lois 47, 106  
 Cline, Janice 47, 89, 95, 99, 103, 106, 113, 125  
 Cloman, James 47  
 Clutter, Bob 156  
 Clymans, Donald 47, 103, 106, 129  
 Cobb, Gene 47, 108, 194  
 Cockerill, Sharon  
 Cole, Barbara 47, 108, 194  
 Cole, James  
 Cole, Robert  
 Cole, Sandra 47  
 Coleman, Donald  
 Collins, Susan 47, 106, 113, 115  
 Collins, Irma H. 89, 115, 116, 183, 189  
 Collins, Walter R. 17, 21, 183  
 Collins, Williams 47  
 Combs, Karen 47  
 Conker, Martha 47, 125  
 Connelly, Martin 47, 155  
 Conner, Susan 47, 224  
 Converse, Fay 47, 135, 152, 153, 154  
 Cook, George

Cook, James 48, 137  
 Cook, John 48, 137  
 Cook, Peggy 48  
 Cornwell, Creel S. 20  
 Cornwell, Douglas 48  
 Costa, Vernon 48  
 Cottrill, Sharon 48, 125  
 Courtney, Barbara 48  
 Covington, Ronald 140, 145, 158  
 Cox, Patricia 48  
 Crawford, Janet 48, 127  
 Crawford, Laurence 48, 121, 129  
 Crayton, Carol 48, 106  
 Crayton, Joy 48, 106  
 Crites, John 156  
 Crofut, Judith 48  
 Cronin, James 48, 115  
 Crouch, Evelyn 26  
 Crouser, Dale 158, 159  
 Cruikshank, Telford  
 Culp, Rosemary 33, 93, 102, 106, 224  
 Cummings, William 48, 131, 140, 156  
 Cunningham, William 48  
 Cunningham, Richard A. 18, 81, 121  
 Cupples, Betty 33, 106, 98  
 Cupples, Howard 33, 97, 137  
 Curtis, Gerald 48, 116, 135  
 Curtiss, Earle 48, 111, 155

Official Commercial Photographer for Your MURMURMONTIS

— MOUNTAIN-STATE —  
 PHOTO & ENGRAVING SERVICE

Line and Half Tone  
 Engravings



Commercial Photography  
 Film Processing

REFRESH YOURSELF  
 Have a COKE



REG. U. S. PAT. OFF.

20 Spring Street  
 Buckhannon Phone 424

Your NAPA Parts Jobber  
**HAMMAN AUTO PARTS CO.**

AUTOMOTIVE PARTS AND SUPPLIES  
 FOR CARS AND TRUCKS

21 Spring St.  
 Buckhannon  
 Phone 570

148 W. Second St.  
 Weston  
 Phone 127

For  
Women's Majestic Sportswear  
and Van Raalte Lingerie  
visit the

**MARY JANE SHOP**

23 E. Main St.      Buckhannon  
MILDRED EDMISTON, Mgr.

We Welcome Our Guest  
**COLONIAL HOTEL-COURT**

N. Kanawha Street  
BUCKHANNON, W. VA.  
Center of City      Phone 1260



**HOME HARDWARE  
INC.**

HERB STALNAKER

"Hardware  
for the Farm and Home"

PHONE 1060

25 E. Main St.  
Buckhannon, W. Va.

Cutlip, Roy W. 48  
Cutright, Dalton  
Cutright, Victor 33

**D**

Demaska, David 33, 81, 82, 84, 101,  
132  
Daniel, George 33, 133  
Darling, Peter 48, 102  
Darnall, Mary Sue  
Darrah, Chloe 48, 106, 107  
Datcher, Sandra 48  
Davidson, Thomas 48  
Davis, Anne 48  
Davis, Carolyn 48, 106, 107, 115, 190  
Davis, Elaine 22  
Davis, Janice 26, 96, 121  
Davis, Nancy 82, 106, 107, 115, 190  
Davis, Sidney T. 28, 100  
Davy, Christine 49  
Dawson, Gary  
Dealaman, Harry 49  
Dean, Nancy 49, 101, 103  
DeBarr, Freeman 49  
DeBarr, Victor 33  
Deemer, James 49, 137  
DeGroot, Peter 33, 106  
DeMatteo, Gino 49  
DeMoss, James 49  
Dent, Charles 33, 112, 113, 115, 190  
Dent, Patricia 49  
DeRick, Barbara 49, 106  
Detwiler, Barry 49  
Devey, Sandra  
DeVilleroche, Gerard 40, 100, 105  
DiDario, Thomas 49, 105, 129  
Diehl, William 49, 131

Dieterhofer, Caryl-an 33, 115, 125  
Dillman, Richard 49  
Dobbelaar, Susan 49  
Does, June 49  
Donohoe, Jeanne 49, 99, 194  
Donahue, Christine 49, 127  
Donley, Gary 49  
Dorian, Gary 49, 129  
Dotson, Boyd 49, 140, 145, 158  
Downer, Curtis 49, 109, 111, 113  
Downey, Marvin 24  
Drennan, Patricia 49, 89, 99, 106  
Dunbar, Gwendolyn 49, 93, 97, 105,  
224  
Dunbar, Sue Ellen 50  
Dunlop, Judith 50, 123  
Dunn, Thomas 140  
Duty, Patricia 50, 107, 108, 111, 113,  
115  
DuVal, Gwendolyn 33  
Dye, William  
Dyer, Joan 50  
Dykema, Mary 50  
Dyson, Ronald 50

**E**

Eagin, Carol 50, 106  
Eakle, James 50  
Eakle, John 34  
Eastman, Lawrence 50  
Eaton, Thompson 50, 135  
Echols, Charles 50, 112  
Eckelberry, John 50, 93, 106, 224  
Edgell, Romie 50  
Edison, Patricia 50, 125  
Edman, Clare 34, 137  
Edman, Pamela 50

Edwards, James 50  
Elkins, Robert  
Elliott, Robert 50  
Ellis, Franklin 26, 140, 156  
Ely, Charles 50  
Emch, Becky 50, 83, 107, 108, 182  
Emery, Charles 50, 131, 140  
Emery, Esther 34, 105  
Endicott, Charles 50  
Engelke, Joanne 50, 106  
Ennis, Bruce 50, 83, 106  
Ensley, Nancy 50, 106  
Enzie, Carolyn 50  
Eppley, Robert  
Erk, Barclay 50, 135  
Espey, Audrey 50  
Evans, Rhys 50

**F**

Falvey, Frank 51, 102  
Farley, Bonnie 51, 108  
Faucett, Aubrey 34, 131  
Feather, Evelyn 34  
Feltham, Judith 51, 97, 105  
Feola, Martha  
Fields, Mary 51, 103, 200  
Fischer, George 51, 106, 140  
Fish, Raymond 34  
Fish, Vera  
Fisher, Allece 51  
Fisher, Peter  
Fitch, John  
Fitz, Carl 51, 83  
Fitzgerald, Judith  
Fitzsimmons, David 51  
Fitzwater, Audrey 51

## G

Fletcher, Harry 51, 97  
 Flitz, Richard  
 Florence, Charles 51, 83, 106  
 Flowers, June  
 Foglesong, Carole Jane 51, 86, 107, 123  
 Ford, Ralph 140  
 Ford, Sue Ellen 51, 104, 107, 108  
 Foreman, William 140  
 Forshay, Patricia 51  
 Foss, Alison 51  
 Fox, Rebecca 51  
 France, Andrew 51, 133  
 Franquiz, J. A. 28, 102  
 Franzoni, Edward 51, 102, 129  
 Fredericks, Judith 51, 102, 104  
 Fridley, James 51, 97  
 Frieberthauser, Kathleen 51, 123  
 Friend, Billy 51  
 Friend, Michael 51  
 Fromm, Ronald 131, 140  
 Frosh, Allan 34, 106  
 Frost, Judith 51, 93, 103, 106, 224  
 Fujimoto, Edward 51  
 Fuller, David 52  
 Fuller, Robert 34, 94, 99  
 Funk, John 52, 97, 131  
 Furbee, Charles 52, 140  
 Furlong, Stewart 52, 131

Gaarder, Jack 52, 129  
 Gable, Marilyn 52, 106  
 Gabriel, Susanne 52, 123  
 Gage, Frederick 52, 132  
 Gage, Robert 34  
 Gallagher, Martha 52, 106, 113, 115, 190  
 Galliford, Evelyn 52  
 Gallupe, George 52, 131, 140  
 Gamble, James 52  
 Gant, Nancy 52, 83, 127  
 Gantt, Robert 52, 129  
 Garber, Josephine 52  
 Garland, Thomas  
 Gates, Alvin 34  
 Gearty, Susan 52, 127  
 Gieger, Walter 52, 103  
 George, George 52, 116  
 George, Jack 52, 129, 135  
 Getch, Roberta 52, 106  
 Glauner, George L. 24  
 Glauner, Marcia-Mae 22  
 Giles, Linda 52  
 Gilkey, Roberta 52, 106  
 Gill, Charles 53  
 Gillenwater, Arlene 53, 101  
 Gillespie, Robert 53, 103  
 Gird, Ellen 34, 107, 121, 122  
 Goh, Francis

Goldthorpe, Theodore 53, 95  
 Goodell, Nola 53, 125  
 Goodrich, Greg 53, 102, 131  
 Goodwin, David 53, 137  
 Gosman, Jeffrey 34, 82, 84, 129  
 Gotjen, Arthur 53  
 Gould, Arthur B. 23, 173  
 Gouveir, Randall 53, 83  
 Grafinger, Louise 53, 83, 88, 106, 121, 123  
 Grant, Carole 53  
 Green, Mary 53  
 Greenway, Ronald 53, 97, 106, 112  
 Gregory, John 93  
 Griffin, Anthony 53, 136  
 Griffin, Patricia 53  
 Griffin, Paul 53, 136  
 Griffin, Virginia 53, 84, 108, 127, 161  
 Griffing, Virginia 53, 103, 106  
 Grimes, John 158  
 Grindle, Faith 53  
 Gritzan, Robert 53  
 Gross, Samuel 34, 133, 140, 144, 145  
 Groves, Jay V. 24  
 Groves, Phillip 53, 112  
 Grubb, LaRue 53, 103, 106, 125  
 Guelker, Marlene 54, 123, 200  
 Guenon, William 54, 121, 135



## CURRY CHEVROLET COMPANY, INC.

Fine Cars . . .  
 OLDSMOBILE  
 CHEVROLET  
 And Now America's  
 SENSATIONAL Compact  
 CORVAIR

**DAWSON  
FURNITURE SALES**  
 Complete Home Furnishings  
 PHONE 377  
 Buckhannon, W. Va.

**PEOPLE'S GROCERY  
AND MEAT MARKET**  
 "Buckhannon's Food Shop"  
 BUCKHANNON, WEST VIRGINIA



# THE CENTRAL NATIONAL BANK

Resources Over \$7,250,000

MEMBER OF FEDERAL DEPOSIT  
INSURANCE CORPORATION

## Directors:

JEROME V. HALL      HERMAN E. ROGERS  
K. O. PHILLIPS      WILLIAM T. O'BRIEN  
H. P. STALNAKER      WAYMAN S. BENNETT

WILLIAM A. YOUNG

## Officers:

JEROME HALL—President  
WILLIAM O'BRIEN—Vice President  
WILLIAM YOUNG—Cashier  
H. T. BARLEY—Assistant Cashier  
CALVIN SHREVE—Assistant Cashier



## McATEE INSURANCE SERVICE

We Give Personal Service

62 S. Kanawha Street      Phone 769

Guills, Patricia 54  
Gussler, Margaret 184  
Guy, Robert 54, 83

## H

Haber, Marilee J. 54  
Haefner, Robert H. 54  
Hager, Glen A. 54, 113, 115  
Haight, Elizabeth 54  
Hale, Ann 54, 96, 125  
Halko, Kenneth 54, 105  
Hall, Barbara 34, 110, 111, 186, 187, 199  
Hall, Philip 34, 105, 135, 224  
Hall, Renny 152, 153  
Hallam, William 23  
Halsall, Nancy 34, 98, 103, 121, 127, 194, 173  
Halt, Charles 54, 97, 135  
Hamilton, Sarah 54, 105  
Hamlin, Richard 34  
Hammel, Carol 54  
Hamner, Allen 54  
Hampton, Phyllis 34, 103  
Haney, Jack 54, 115, 190  
Hanifan, Richard 54  
Hannum, David 35, 102  
Hans, Lynne 52, 102, 135, 99  
Hansen, Elizabeth 54  
Hansen, Richard E. 54, 83  
Hansen, Richard H. 54  
Hanson, James 35, 89  
Hanson, John 35, 87, 89  
Hanusek, Bruce 54, 131  
Hardman, John 54  
Hardman, Sonia 54

Hardy, Joan 54, 81, 83, 84, 93, 98, 125, 224  
Harkins, Melinda 54  
Harkins, Patrick  
Harlowe, Barbara 54, 101  
Harman, Jason 54, 82, 84, 133  
Harman, Deanna 54, 123  
Harris, Catherine 55, 115, 116, 170  
Harris, Richard 55  
Harris, Robert 55, 113  
Harris, Rose Ann 55, 103  
Harrison, Ann Welker 35, 84, 89, 98, 106, 107, 115, 116, 122  
Harrison, Bonnie 55  
Harshbarger, Richard 55, 131  
Hart, Donald 55  
Hart, Thomas 55  
Hart, Vernon 55  
Hartley, John 55  
Hartmann, Lars 55, 155  
Haugen, Diane  
Hawkins W. James 55, 131, 140, 142, 144, 158  
Hayden, Richard 55, 105  
Hayduk, Martin 35, 106, 108  
Hayes, Linda 55, 103  
Hearn, Marjorie 55, 101, 106  
Heater, Sandra 55  
Heatwole, John 55, 112, 115  
Hebner, Nancy 55, 106, 113  
Heckman, Ronald 55  
Hegeman, Patricia 55, 102, 104  
Helphenstine, Linda 55, 102, 104  
Hendricks, Jacklyn 21  
Hendrickson, George 55, 98  
Hennen, Rita 55, 103, 104

Hennrich, Janeth 55, 106  
Henry, Richard 55  
Henry, Susan 55, 125  
Hensley, Carolyn 55, 106  
Henson, George 55  
Herndon, Leon 26  
Herndon, Mary Jo 56, 123, 130, 199, 200  
Hess, Agnes 56, 121, 127  
Hess, Carolyn Moore 56  
Hess, Nancy 56, 96, 97, 106  
Hess, Shirley 56, 110  
Hewitt, William 56  
Hickel, John 35  
Hickman, Paul R. 23  
Hicks, William 8, 19  
Higgins, Thomas 56, 104, 160  
High, Neva 56, 108  
Hill, Jeanne 56, 89, 106  
Hilliard, Robert L. 22  
Himes, Kenneth 56  
Hines, Scott 56, 135  
Hinkle, Noveda 56, 84, 115, 127  
Hinkle, Thomas 56, 131, 140, 145, 158, 159  
Hipple, James  
Hipple, Janet 35  
Hiser, Robert 56  
Hodge, John 35, 81, 131  
Hoesel, Edna 56  
Hoff, Carl 35, 129  
Hogsett, Margaret 35, 84, 106, 115, 123  
Hollis, Ardith 56, 110, 115, 116, 123  
Holmberg, Nancy 56, 106

Holmes, Carolyn 56, 127  
 Holschuh, Linda 56, 106  
 Holt, Gary 56, 155  
 Holtzworth, Josette 56, 106, 161  
 Homann, William 35, 105, 129  
 Hood, James 131  
 Hoover, Charlotte 56  
 Hoover, Marley 56  
 Hopkins, Alice 57, 106, 115  
 Hopkins, Frank 57  
 Hopping, Ruth 177, 179  
 Horie, Sandra 57, 127  
 Hornbeck, Linda 57  
 Horvat, Rudolph 57  
 Hoskinson, Floyd  
 Houston, Nancy 57, 125  
 Howard, Jane 57  
 Howard, Sidney 57, 108  
 Howes, Cara Mae 35  
 Hoylman, Carol 57, 101, 106  
 Huang, Swee Yee 57, 100  
 Huckel, Oliver 57, 87, 135  
 Hughes, Carol 57  
 Hughes, Lyn 57  
 Hull, Rema 57  
 Hummel, Wade  
 Humphreys, Carol 57, 224  
 Hunt, Robert L. 25  
 Hunter, Stuart 57, 133  
 Hupp, James L. 26, 103  
 Hunter, Tab 199  
 Hupp, Luella Sherwood

Husk, Arnold 57, 104  
 Hustead, Joyce 57  
 Hutchinson, Thomas 57  
 Hymes, Harry 111

**I**

Ingersoll, Charles 57  
 Ingham, Judi 57, 101, 103  
 Ingram, Janet 57, 106, 107  
 Ireland, Robert 35  
 Irvine, Arthur 57  
 Isaac, Champe 35, 133, 156  
 Isaacs, Linda 58, 82, 123, 194  
 Itter, Stuart

**J**

Jackson, James  
 Jackson, Jeanita 58, 127  
 Jaeger, Philip 35, 155  
 Janse, Linda 58, 102, 106  
 Jarrett, Robbie 58  
 Jeffreys, Susan 36, 93  
 Jenkins, Clinton 58  
 Jenkins, Harry 58, 137  
 Jenkins, Norman 58, 111  
 Jeynes, Richard 58  
 Jimison, Don 58  
 Johnson, Anna 58, 96, 102, 105  
 Johnson, Deanna 108  
 Johnson, August 58, 129  
 Johnson, Judith 58

Johnson, Sandra 58  
 Johnson, Sharon 58  
 Johnson, William 58  
 Johnston, Charles W. 35  
 Johnston, Marilyn 35, 89, 106, 113, 115  
 Johnston, Rebecca Post 35, 125  
 Jones, John Brooks 36, 81, 85, 115, 121, 135  
 Junier, Sandra 58, 106, 111  
 Justice, Stanley Elizabeth 58, 106, 110, 194

**K**

Kacer, Edward 36, 132  
 Kaiser, Ernest 58  
 Kamp, Carol 58, 127, 161  
 Kamp, Norman 36, 131  
 Kang, Hi Kap 58  
 Kaplan, Robert 58, 83, 131, 140  
 Kapostas, Stephen 58, 131, 140, 143, 145, 156  
 Kappy, Richard 58, 133  
 Karickhoff, Anita 58  
 Karle, Sandra 58  
 Karner, Howard 58  
 Karnes, James 59  
 Kasten, Kathryn 59, 105, 113  
 Kayuha, Henry 59  
 Keene, Phyllis 36, 103, 127, 177, 199  
 Keener, William 59  
 Keeper, Emily 59

MAKE  
**G. C. MURPHY**  
 YOUR STATIONERY SUPPLY HEADQUARTERS  
 Everything for the Undergraduate



Meet the Crowd at the  
**RAINBOW**  
**RESTAURANT**  
 E. MAIN STREET  
 Buckhannon, W. Va.



## PERCE ROSS

Men's and Ladies' Wear

"LOOK YOUR BEST  
LIFE IS SHORT"

9-11 W. Main St.  
Buckhannon, W. Va.

24-HOUR SERVICE

Lubrication—Greasing—Washing

Locust Street Phone 9920

PLUNKETT'S ESSO SERVICE

Standard



Service

ONE STOP SERVICE

Restaurant, Rooms, Esso Products

FRENCH CREEK, W. VA.

Compliments of  
**ST. JOSEPH'S HOSPITAL**  
BUCKHANNON, W. VA.

Keester, George B. 21  
Kelley, Sue 59, 106, 123  
Kellner, George 59, 112, 135, 154  
Kennedy, Sandra 59  
Kennedy, Scott 156  
Kenney, Regina T.  
Kensic, Robert 59, 105  
Kercher, Connie Jo 36  
Kerwood, John 59  
Kessler, Andres 59  
Kessler, Thelma  
Kibler, John 36, 135  
Kibler, Theda 59, 93, 224  
Kincaid, Eugene 36, 84, 133, 194  
King, Linda 59  
Kirk, George 59  
Kiser, Raymond W. 19  
Kissel, J. Kenneth  
Kitzmilller, Larry 59  
Kleinstuber, David 36, 116  
Klick, Margaret 59  
Kmetz, Donald 36, 108, 194  
Knestrick, Roy 59, 104  
Knorr, James 59, 112, 115  
Koblan, Arlene 103, 105  
Kochiss, John 131, 155  
Koester, Thomas 59  
Kohler, Charles 36, 101, 121, 131  
Kohlhepp, Glenn 59, 113, 115  
Kohlhepp, Sue 36  
Komarnisky, Donna 59  
Koon, Sally 59, 125  
Kotsonis, Emanuel 36  
Kraft, Robert 59, 137, 173

Kragnas, Karen 59, 125  
Kramer, Karen 59, 110, 124  
Kretschmer, Albert 60, 131  
Kunz, Janet 60, 103, 106

## L

Lake, Scott 60  
Lambert, Betty 36, 113  
L'Amoreaux, Joyce 60, 115  
Lampila, Judy 36, 83, 116, 125  
Lane, Parley  
Lang, Robert 36, 160  
Langford, Judith 60, 103  
Lantz, David 60, 102, 137  
Laraba, Roberta 60, 103, 107, 123  
Laramore, Joseph 60, 140, 145  
Larson, Lawrence 60, 83, 103, 135  
Laukus, Gerald 60  
Law, Carolyn 36, 103, 106, 98  
Lawrence, Janet 60, 106  
Lawrence, Ralph 60, 106, 137  
Layfield, Lynn 60  
Leachman, William 60, 131, 160  
Leaseburge, Emory  
Leaseburge, James 60  
Leathers, Barbara 60, 200  
Leavens, Willard  
Leckie, Sandra 22, 86, 92, 95  
Lee, Henry 60, 104  
Lee, Jerry 60  
Lemaire, Allison 60  
Leonard, Shirley 60, 106  
Leppla, Buck 156, 157  
Lesko, John 36, 105, 152  
Lessig, Bruce 60, 108

Lewis, Beulah 103, 106  
Lewis, James 36, 105, 133  
Lewis, M. Letitia 61, 103  
Lewis, Weller 37, 133 155, 156  
Lindberg, Carl 37, 133  
Lindstrom, John 37, 132  
Linger, Eleanor 37, 116, 123  
Little, H. Franklin 23  
Little, Jack  
Littlefield, Vance  
Lobb, John 61, 131, 155  
Loftis, Bobby H. 21, 112  
Lohman, George 61, 131, 140, 145  
Longbon, Richard 61, 81, 86, 135  
Lore, Joseph 37, 87, 131, 140, 141, 158  
Louden, Nelson 106  
Loughner, George 129  
Lowe, Jon B. 61, 81, 95  
Lucas, Carolyn 61  
Luckenbach, Isabella 37, 103  
Luscombe, Earl 61, 111  
Lutes, Roy 61  
Luy, Thomas 61  
Lynde, Tyler 61  
Lyttle, William Bruce 23

## M

McBrayer, Jacqueline 61, 106  
McAllester, Mrs. Esther 26, 101  
McClellan, Grace 61  
McClelland, Robert  
McClure, Alan 61, 109, 111, 113, 115  
McConnell, Samuel 61  
McCoy, Sandra 61

McCune, Judson 61  
 McCuskey, Martha 61  
 McCutcheon, Edna 61, 106  
 McDonald, James 156  
 McDonough, Elizabeth 62  
 McElfish, Sharon 62, 101  
 McGrath, Richard 62, 105, 131  
 McGregor, Venley 62  
 McGuire, Terrie 62, 111, 115  
 McKibben, Brenda 62, 93, 122, 224  
 McKittrick, Mary  
 McLardy, Virginia 62, 125  
 McMillion, Ardeth 62, 131  
 McMullin, Janice 62, 224  
 McTaggart, William 62, 93, 131, 140, 224  
 McVetty, George 62  
 McVitty, Arthur 62, 158  
 MacGregor, Evelyn 83, 106  
 Machenberg, Alan 37, 93, 96, 105, 108, 109, 224  
 Maddalone, Henry 62, 108, 112  
 Magnuson, Glenn 62  
 Maloney, Ken 152, 153  
 Mannino, Aldo 62  
 Marinaccio, Lawrence 103  
 Marion, Christine 62, 108  
 Markey, William 62, 107, 111, 115  
 Marks, David 62  
 Marks, Donald 62  
 Marple, James 109, 111

Marraccini, Raymond 26, 62  
 Marsh, James 62  
 Marshall, James 62, 83, 111, 112  
 Martin, Ann 37  
 Martin, Charles 62  
 Martin, David 37, 97  
 Martin, Helene 26  
 Martin, Lois 62  
 Martin, Madge  
 Martin, Stanley 2, 14, 78  
 Marty, Nancy 62, 101, 106  
 Maruca, Robert 133  
 Masman, Elliott 62, 106, 112, 137  
 Mason, Burton 62  
 Mason, Mary Sue 62, 103, 106  
 Mason, William 63, 95, 224  
 Master, Anupum 63, 100, 104  
 Matej, Garfield 63, 131, 140  
 Mathers, Frank  
 Mattson, Phyllis 63, 125  
 May, Joseph  
 Mayers, James 63, 102  
 Mayfield, Susan 63, 102  
 Mearns, William 140, 158  
 Mellow, Irving 104  
 Menard, Dwight 63, 108, 112, 113  
 Meredith, Nina 63, 106, 107, 123  
 Messenger, Doris 63  
 Meyer, Judith 37, 101, 106  
 Meyers, John 152, 153  
 Meyers, Richard 63

Mikkelson, Dwight 25, 89  
 Milby, Dianne 63, 127  
 Miles, Nancy 37, 84, 92, 97, 127, 161, 199, 224  
 Miller, Charles 63, 96, 99, 106, 108, 194  
 Miller, George 37  
 Miller, Harold 63, 131  
 Miller, James 95, 108, 111, 115, 194  
 Miller, Robert E. 63, 135, 156  
 Miller, Robert L. 37, 95  
 Miller, Robert 63  
 Miller, William 63  
 Mills, Barry 63, 82  
 Mills, David 63, 131  
 Mills, Marlo 47, 131  
 Milstead, Simon  
 Mistretta, Joseph 63, 105  
 Mitchell, Carole 63, 106  
 Moberly, John 63, 81  
 Mock, William 63  
 Moffatt, Richard 63  
 Monich, Carol 63, 105, 127  
 Montgomery, Leonard 63, 140  
 Moody, James  
 Moore, Carolyn 176  
 Moore, Lois 64, 123  
 Moore, Mary Ann 64, 97, 103  
 Moore, Robert 64  
 Moore, Wade 64, 112



**THRASH  
 INSURANCE AGENCY**

17 East Main St.  
 Buckhannon  
 PHONE 421

Compliments  
 of

**SAGA  
 FOOD  
 SERVICE**





**BUCKHANNON  
MILLING COMPANY**  
Flour—Feed      Lime—Salt  
Fertilizer—Seeds  
PHONE 302      BUCKHANNON

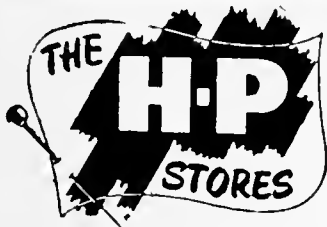

famous for savings  
\* For Yourself  
\* Your Home  
\* Your Family

The  
Best  
Place  
to  
Shop

## REED SERVICE STORE

Radio      Television  
Hi-Fi and Tape Recorder  
18 W. Main St.      Buckhannon  
PHONE 251

Moore, William 64, 158  
Moran, Stephen 64  
Morfoot, Donna 64  
Morgan, Beth 64, 121  
Morgan, Richard 64  
Morgan, William D. 64, 129  
Morgan, William J. 64, 83, 102  
Morita, Harvey 64, 82  
Morrison, Mary 64, 89, 123  
Morrison, Richard 64, 93, 135, 224  
Mosby, Ida  
Mosher, Carol Ann 64, 95, 103, 106,  
111  
Mott, Carl 64, 131  
Mowry, Joan 64, 106, 115  
Mucheck, Thomas 64, 105, 140  
Mukoda, Ray 64, 135, 140, 160  
Mullen, Carolyn 37, 85, 96, 103, 125  
Mullen, Edward 64  
Mundy, David 64  
Munyon, David 64, 115  
Murphy, Charles 64, 131  
Murphy, David 65, 135  
Muzik, Joseph 105  
Myers, Ruth 108

## N

Nakai, Chester 65  
Neill, Robert 65  
Nelson, Arnold 37, 102  
Nelson, Lynne 65  
Nelson, Robert 65  
Nesbitt, Ellen 37  
Nesbitt, William 65, 115  
Nestor, James 140  
Newbrough, Seymour 65, 131, 140

Newell, Karl 37, 131  
Newkirk, David 65, 104  
Newlon, Phillip  
Newman, Victor 37  
Nicholson, McClellan  
Nicholson, Robert  
Nickell, Patton 18  
Ninnis, James 65  
Nobel, Margaret 65  
Noel, William 131  
Noffsinger, Lynn 65, 106, 115  
Norman, William 160  
Noroski, Raymond 65, 105  
Norvell, Betty 22, 96, 194  
Novey, Jane 65, 105, 127  
Nutting, Robert 65  
Nye, John 65, 135, 154, 156, 158

## O

O'Brien, Jane 65, 123, 161  
Odom, Patricia 65  
Oertel, Robert 65, 106, 109  
Okamoto, Tkeshi 65  
Oliver, Lynne 65, 105, 113, 115  
Olney, Thomas 65  
Olsen, Eric 65  
O'Quinn, Rufus  
Orr, Melvin 106  
Otto, Gretchen 38, 85, 127  
Ours, Ruthalee 66  
Owen, James 66, 111, 113, 116  
Owen, William 66

## P

Packard, Martha 66, 116  
Parker, Herbert 66

Parker, Juanita 26  
Parker, Nelson 66, 135  
Parrilla, John 66, 105, 129  
Parrilla, Kenneth 38, 66, 112, 131, 155  
Parry, Philip 38, 131, 155  
Parsons, Lucretia 66, 95, 102, 109  
Particelli, Dave 66, 129  
Pastore, Nicholas 66, 97, 133  
Pause, Hans 38, 137  
Payton, Roy 38, 137  
Pearce, Daniel 66, 131, 140, 144, 158  
Pearson, John 66, 86, 131, 158  
Pearson, Nancy 38, 116, 125, 98  
Pendell, Jack 66  
Penn, Gary 66, 115, 133  
Pennington, Ronald 38, 158  
Penwell, Daniel 66, 133  
Pepper, William 38, 131  
Perkins, David 66  
Peters, Robert 66  
Petersen, Barbara 66, 108  
Peterson, James  
Peterson, Janice 66, 93, 224  
Pettry, Nancy 38, 125, 98  
Phillips, David 38  
Phillips, Geraldine  
Phillips, Glenn 66  
Phillips, Horace  
Phillips, Joyce 66  
Phillips, Lawrence 66  
Phillips, Rowena 38, 103  
Piazza, Robert 66, 105, 135  
Piccoli, James 66, 99  
Pickens, Dennis 38, 127

Pifer, Letetia 38, 125  
 Pile, Frank 66, 107, 108  
 Pinnell, James 66, 137  
 Pittman, Ralph 66  
 Pittman, William 67, 111  
 Plansoen, Donna 93, 108, 200  
 Pletcher, David 67, 102, 135  
 Plummer, Kenneth 28  
 Pogue, Georgia 67  
 Polhemus, John 67  
 Pond, Virginia 67, 103, 106  
 Ponsi, Joseph  
 Porter, Jean 67, 127  
 Powell, Hayden 67, 140  
 Powell, Lala 67, 103  
 Powell, William 67  
 Power, Virginia 38, 88, 103, 186  
 Pratt, David  
 Prentiss, David 38, 102  
 Presley, John 67  
 Presslaff, Ronald 67  
 Price, Sandra 67, 103  
 Putman, Arthur 67  
 Putman, Wendy 67, 101, 103, 106

**Q**

Quattrone, Kathryn 67  
 Quillen, John 67, 140

**R**

Rabatin, Leonard 38, 137  
 Rader, John  
 Rainey, Cornelia 38, 127, 224  
 Rall, Eugene 67, 133, 140, 145  
 Ramey, Linda 67  
 Randolph, Joan 67, 101, 123  
 Ransom, Jeanne 67, 102, 103  
 Ranson, Kerwin 67  
 Rapking, Morrell  
 Rapp, Joyce 67, 107, 116  
 Rardon, Linda 67, 113, 115  
 Raynes, Gloria  
 Ream, Lynda 67  
 Rector, Robert 67  
 Reed, Robert 38  
 Reemsnyder, David 27, 145, 152, 153  
 154, 155, 160  
 Reemsnyder, Jane 39, 81, 86, 92, 98,  
 126, 224  
 Reese, David 39  
 Reeves, Howard 67, 105, 108, 109, 111,  
 194  
 Reger, Robert 68  
 Reiner, Janet 68  
 Reinhold, Paul 39  
 Reitz, Barbara 68, 106, 107  
 Relyea, Carol 68  
 Remley, Ken 160

Reppert, Gerald 68, 135  
 Reynolds, Gerald 68, 135  
 Rhodes, William 68  
 Richardson, Rachel 68  
 Richmond, Peter 68, 133, 156  
 Riffe, Lynda 68, 110  
 Riffle, Joyce 68, 108, 194  
 Riggs, John 39, 121, 137  
 Rightmire, Charles 68  
 Rine, William 39, 158  
 Ringer, Juanita 68  
 Roberts, Wilfred 27  
 Robertson, Charles 39, 106  
 Robertson, Lucille 39  
 Robertson, William 68, 82, 130  
 Robinson, Patricia 68  
 Robinson, Twana 39  
 Roddy, Richard 68  
 Rogel, Jeremy 68, 106  
 Rogers, Susan 68  
 Rohr, Rondel 68  
 Rokosny, Gary 68, 105, 155  
 Rollins, Sue 68  
 Rose, Scott 68, 135  
 Ross, Anne 68, 83, 88, 98, 105  
 Ross, John 39, 97, 135  
 Ross, Samuel 27, 140, 141, 158  
 Ross, William 69, 111  
 Rossbach, George 23, 97  
 Rossi, Charles 69

Home of the  
**STARBURGER**

We Cater to  
**BOBCATS**

**STAR DUST DRIVE IN**

"Dine Better for Less"

PHONE 1383  
 Buckhannon

ROUTE #1  
 Clarksburg Road

When You Finish College  
 You Can Probably Pass  
 A Life Insurance Physical  
 But, How About 5-10 or 15 Years Later  
 When You Really NEED and Want  
 More Life Insurance?  
 Discuss It With  
**R. M. TETRICK INSURANCE**  
 Central National Bank Building

**STRADER'S**

"A Better Place to Buy"

Merchandise to  
 Meet Your Needs

the campus publication  
that is read more than any other



office in student center  
weekly issues from september to may  
subscriptions—\$2.25 per semester

Roush, Benjamin 69  
Rowan, Darwood 69  
Roy, Richard 69  
Royse, Ann 69, 186, 221  
Royse, Linda 69, 103  
Rudden, Joan 69  
Ruemeli, Henry 69  
Ruhlow, Dean 27  
Rumbaugh, Ernest 69  
Russ, John 69  
Rycroft, Ronald 69, 103

## S

Salisbury, David 69  
Sams, Paul 69  
Sands, Edward 69, 83, 93, 224  
Saucer, Clifford  
Sauter, Sarah Jane 39, 84, 93, 103, 127, 224  
Saxman, Noreen 69, 111, 113, 115  
Scerbo, Fred  
Schaffer, Nadine 177  
Schaper, Florence  
Schehl, Edward 69, 105  
Schenerlein, Patricia 69, 86, 92, 97, 126, 224  
Scherer, Henry 39, 106, 107  
Schnabel, Jane 22, 197  
Schoonover, Alan 69  
Schrecker, Kay 69  
Schuckers, Sally 69  
Schweitzer, Ronald 69, 140  
Schwendeman, Larry  
Schwinger, Richard  
Scott, Hilda 69  
Scott, John 70  
Scott, Lorna 70

Seals, Frank 70, 83  
Sears, Curtis 39  
Sears, Martha 39  
Seifrit, William 22, 109  
Seigh, John 39, 137  
Sell, Gaynell 39, 89, 96, 102  
Sepulveda, Barbara 39, 111  
Sepulveda, Edward 39, 111  
Serack, Darlene 70, 123  
Sessions, Marion 70, 93, 105, 224  
Shafer, Robert 21, 113  
Shamey, Robert 70, 131  
Shattuck, Ralph 27, 103  
Shaver, John 20  
Shaw, Arnold 70, 133  
Shaw, Jane 70, 108, 127, 194  
Shepherd, David 70  
Shissler, Henry 25  
Shomo, John 39, 140, 141, 145, 152  
Shuttleworth, Nancy 83, 90, 102, 103  
Siemering, Louis 70  
Simmons, Lewis 70  
Simmons, Patricia 70  
Simon, Milstead 70  
Simons, Elsa  
Simons, Kathy 70  
Sinclair, Virginia  
Sipe, David 70, 135, 154  
Sisson, Jack 70  
Slaughter, Jay 96, 108  
Slivinski, Stanley 70  
Smartt, William 70  
Smay, Howard 70, 137  
Smith, Beverly 70, 87, 96, 106, 108  
Smith, Bonnie 70  
Smith, Donald 70

Smith, Frances 70  
Smith, Janice 70, 123  
Smith, John 70  
Smith, Robert 40, 95, 129  
Smith, Sue 70  
Smith, William 70, 194  
Smith, William S. 158, 159  
Snyder, Allan 70, 82, 89, 106, 131, 156, 157  
Snyder, Suzanne 70  
Soremekun, Maurice 70, 97, 100, 155  
Spahlinger, Fred 71  
Sprague, Janet 71, 100  
Stager, Richard 71  
Stagg, Evelyn 71  
Stansbury, James 171  
Starkey, Charles 71  
Starling, Loretta 71  
Starling, Samuel 71  
Staton, John 71, 111, 115, 190  
Steahly, Carolyn 71  
Stealey, Helen 27  
Stearn, Anthony 71  
Stemple, Richard 71, 105, 111, 115, 170  
Stenquist, Bruce 70, 133  
Stepanion, Michael 70, 84, 101, 124  
Stephenson, Jerry 71  
Stevens, David 71, 133  
Stevenson, Allan 71, 137  
Stewart, George  
Stewart, JoAnn 70, 83  
Stewart, John 102  
Stickle, Charles 71, 98  
Stimaker, Benny 71, 135  
Stinson, Jack 71, 135

Stockert, Helen  
 Stockton, David 71  
 Stockton, Diane 71  
 Stone, Barbara 71, 83, 88, 102, 123  
 Stone, Walter 70  
 Stouffer, Janice 71  
 Strader, Vonda  
 Stratton, Roberta 71  
 Strohm, Philip 71, 131  
 Strunk, Orlo 15  
 Stuart, Lennox 71, 108  
 Sturm, Henry 71  
 Suder, Marie  
 Sueter, Robert 71  
 Sullivan, Michael 71, 133  
 Summerville, Pamela  
 Surber, Charlene 71, 123  
 Surber, Gail 70, 84, 96, 123  
 Sutman, Harry  
 Sutton, Patricia 72, 99, 125, 186, 200  
 Swango, Nancy 72, 123  
 Switzer, Harry  
 Szuminsky, Caryle 72

**T**

Tacy, Jimmie 72  
 Taylor, Alfred 70, 102, 104, 131  
 Taylor, Barbara 72  
 Taylor, Edgar 72  
 Taylor, Frederick 72, 83  
 Taylor, Gail 72  
 Taylor, Ruthine 72, 101, 103, 106

Teaf, Adrian 72, 131, 155  
 Teeple, Howard 28  
 Teets, John 72, 131, 156  
 Tenney, Darrel 72, 140  
 Tenney, John 72  
 Tenney, Larry 72, 140  
 Terry, Linda 72  
 Thomas, Donna 72, 88, 98, 121, 125, 199, 200  
 Thomas, Evan 72  
 Thompson, Joseph  
 Thomsen, Stephen 25, 102  
 Thornton, Mildred 72, 104, 123  
 Thrash, James  
 Tilley, Margaret 27  
 Timko, Edward 72  
 Tinstman, John 72, 97  
 Titchenal, Nancy 72, 110, 123  
 Tobey, Stephen 23, 81  
 Tobias, Bruce 72, 131  
 Tomblyn, Lana 72  
 Tomlins, George 73  
 Tonkinson, Ken 73, 131 156  
 Toon, Cassius  
 Toothman, Sue 73, 83, 86, 89, 98, 108, 123, 194  
 Tourtelotte, Carol 73, 115  
 Treible, Kirk 73, 115  
 Tucci, Richard  
 Tucker, Ellen 73  
 Tucker, Terry 73, 113, 116, 125  
 Tucker, William 73

Turner, Molly 73, 93, 224  
 Turner, Robert 73, 133  
 Tussing, Tom 70, 130  
 Tweedy, John 73

**U**

Umstot, Edward 73  
 Underhill, Gwen 73, 102, 125  
 Underwood, Donald 73, 135  
 Underwood, Paul 73  
 Urban, Thomas 73  
 Urish, Gerald 73, 131  
 Ursaki, George 73  
 Ursaki, Naomi 70

**V**

Valette, Robert 137  
 VanMetre, Edward 73, 83, 111  
 Vaughan, Geraldine 73  
 Vaughn, Ethel 84  
 Vecchi, Joan 73, 101, 108  
 Vest, Mary Alice 73, 177  
 Vogt, William 73, 140  
 Voittle, Elaine 74, 115, 125  
 Voskian, Walter 70, 136

**W**

Waddell, Bart 70, 133  
 Wade, Carol Sue 74, 103  
 Wagoner, Anna 74, 106  
 Wagner, Hughes 111  
 Walker, Kenneth 74, 98



**B. & R.**

**FORD SALES**

Sales and Service  
 for All Ford Products

71 W. Main  
 Phone 1700

FORD  
 MERCURY  
 FALCON  
 COMET

**KYLE M. REGER & CO.**

DEALERS IN  
 Lumber, Builders' Supplies  
 Hardware and Paints  
 BUCKHANNON, W. VA.  
 34 N. Kanawha Street Phone 1125

Compliments of  
**THE SPECIALTY SHOP**

"Fashions for the Ladies"  
 11 E. Main Street Phone 1295  
 BUCKHANNON





## THOMPSON'S PHARMACY

"The Best in Town"

"For the Best  
in Entertainment"

## KANAWHA THEATER

18 S. KANAWHA ST.  
Buckhannon, W. VA.

## MOUNTAINEER FOODS INC.

Hotel and Restaurant Supplies  
MAXWELL HOUSE COFFEE

Walker, Stanton 70, 131  
Walker, William 74  
Wallace, Robert 27  
Walls, Margaret 27, 100, 101  
Walter, Richard 74, 102, 108  
Waltz, Waltraud 74, 100  
Wamsley, Sandra 74, 103  
Ward, Barbara 74  
Ward, Judith 74  
Ward, Isobelle 103  
Warner, John 74  
Warner, Martin 74  
Waroblak, Ted 74, 84, 131, 140, 145  
Warren, Donald 74  
Warriner, Joy 74  
Watatua, Solomon 74, 155  
Watkins, Lynne 74, 128  
Watson, Barbara 74, 96  
Watson, Edward 74, 135  
Watson, Kenneth  
Watterson, Clifford 74, 131  
Watts, Randall 74  
Waugh, Nancy 74, 103, 106  
Way, Mary 74, 125  
Weaver, David 74, 137  
Webber, Thomas 74, 83  
Webster, Walter 74, 116, 135  
Weiglein, Elizabeth 40, 82, 86, 98, 106,  
122  
Wells, Mildred 75, 106, 107  
Wescoe, Carolyn 75  
Wesner, Marva 75, 106  
West, Larry 75  
West, Linda 25, 125  
West, Nell Jane

West, Owen 21, 110, 111, 113  
West, Priscilla 75, 106  
West, Rosalee 75, 106  
Westfall, David 75  
Westfall, Doyle 41  
Westfall, James 75  
Westfall, Karen 75  
Westfall, Linda 40  
Westfall, Lorna  
Westfall, Lynne 41, 92, 116, 124, 128,  
200  
Westfall, Marilyn  
Whitcomb, Martha 75, 83, 98, 116, 124,  
128, 200, 199  
White, James 75  
White, Robert 75, 131, 140, 145  
White, Roger 75, 137  
Whitefield, Barbara 75, 125  
Whitescarver, Karen 75  
Whitley, Michael 41  
Whitney, Ann 75, 106, 125  
Whitney, Joanne 75, 83  
Widman, Alice 75, 127, 224  
Wiernaz, Kathryn  
Wilbur, Royal 75, 154, 158  
Wiles, Sharon 75  
Wilfong, Jack 75  
Wilkerson, James 160  
Willard, Russell 75  
Williams, Anita 75, 106  
Williams, Carol Ann 75  
Williams, Heyward 16  
Williams, Louwana 75  
Williams, Nelson 76, 158  
Williams, Sally 76, 125, 224

Willis, W. R. 23, 168  
Willson, Ruth 76, 99, 112  
Wilmoth, Esther 41, 103  
Wilson, Calvin 76, 156  
Wilson, Cora Jean 41, 101  
Wilson, David 41, 121, 131  
Wilson, Edward  
Wilson, Jacqueline 101  
Wilson, John 109, 112  
Wilson, Nellie 20, 82  
Wilson, Ralph 41, 95  
Wilson, Robert 76, 156  
Wineland, Charles 112  
Winnett, Roland 76  
Winnick, Lawrence  
Winspear, George 41, 135  
Winter, David 76  
Wise, Judith 76, 106  
Wiseman, Mary 76  
Witschey, Warren 41  
Wood, Carl 140  
Wood, Flora 76  
Wood, William 76, 140, 142, 143, 144,  
145  
Wooddell, Margaret 41, 113, 115, 125  
Wooden, Charles 76  
Woodruff, John 76  
Woods, Sandra  
Woolley, Norman 41, 131  
Wright, Clarence 41  
Wright, John 23  
Wriston, Thomas 76, 131, 156  
Wu, Josette 41, 108, 110, 194  
Wyatt, Fred 76  
Wyatt, Patricia 76



Construction on the third part of the men's quadrangle progresses.



A view from lower Meade Street gives a glimpse of new and old.

---

---

## Y

Yao, John 41  
Yates, Richard 41, 135, 190  
Young, Ellen 76, 116, 125  
Young, Sally 76

## Z

Zich, Robert 105  
Zickefoose, Ina  
Zimmerman, Philip  
Zopp, William 41

Compliments of  
**CITY LUMBER, INC.**

## the 1961 *Murmurmontis* Staff

Published annually by  
the student body of  
West Virginia Wesleyan College  
Buckhannon, West Virginia  
Member Associated Collegiate Press

lithographed and bound by  
the Taylor Publishing Company  
of Dallas, Texas

on 100 pound enamel stock  
with heads set in Bodoni Book

individual portraits by  
Buffington Studios  
Clarksburg, West Virginia

*Murmurmontis* queen by  
Howard Hiner

activities and sports by  
Dick Morrison and  
Horace Phillips  
campus photographers

sports, activities, organizations,  
printing and developing by  
Howard Hiner of  
Mountain State Photo & Engraving  
Buckhannon, West Virginia

faculty advisor  
Mrs. Sandra Leckie



# THE MURMURMONTIS STAFF

## EDITOR

Jane Reemsnyder

## MANAGING EDITOR

Lynn Westfall

## BUSINESS MANAGER

Pat Schenerlein

## CLASS EDITORS

Theda Kibler and Joan Hardy

## GREEK EDITOR

Rosemary Culp

## FACULTY EDITOR

Nancy Miles

## SPORTS EDITOR

Alan Machenberg

## ART EDITOR

Dave Brown

## CAMPUS LIFE

Marion Sessions and David Brooks

## COPY EDITOR

Becky Broughton

## TYPING EDITOR

Judy Frost

## PHOTOGRAPHER

John Eckelberry

## GENERAL STAFF

Jim Ayers, Marcie Blasier, Marcie Christian, Susan Conner, Gwen Dunbar, Phil Hall, Carol Humphreys, Dick Morrison, Janice McMullen, Brenda McKibben, Jan Peterson, Ann Royse, Molly Turner, Alice Widman, Sally Williams, Tiger McTaggart, Cornei Rainey, Sarah Sauter, Ed Sands, Bill Mason.





WOMEC LIBRARY



120713

