



MURMURMONTIS

1888







Digitized by the Internet Archive
in 2010 with funding from
Lyrasis Members and Sloan Foundation

<http://www.archive.org/details/murmurmontisyear56west>



MURMURMONTIS

1966

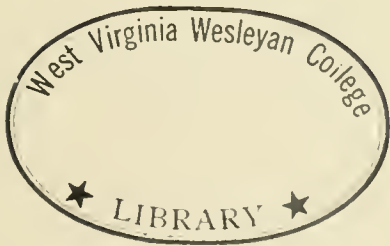

WEST
VIRGINIA
WESLEYAN
COLLEGE

EDITOR: DONNA CROOK

ASSISTANT: ANNE HUDSON



DEDICATION

"You give but little when you give of your possessions. It is when you give of yourself that you truly give."

Clyde O. Law was born in 1883. He graduated from the West Virginia Conference Seminary in 1905 and received his B.S. degree from Wesleyan in 1909. In 1913 he earned a master of business administration degree from Harvard University School of Business Administration and was the recipient of an honorary doctor of laws degree from Wesleyan in 1952. Mr. Law served on the Board of Trustees of the college for 37 years, from 1919 on. He was elected President of the Board in 1932. He can best be remembered for a statement of his philosophy of life . . . "Be at your best each day. Try to develop into a good all-around man. Learn to make friends by being one, at least you can be friendly, cordial and appreciative."

He was known to all as "Mr. Wesleyan." The campus and college community mourned his death in 1965, the passing of a true and loyal friend of Wesleyan. "The most precious heritage any man may acquire is the consciousness of having invested his own life in an honest endeavor to advance the welfare of others." It is to his memory that we dedicate the 1966 MURMURMONTIS.





WESLEYAN

DIAMOND



JUBILEE

YEAR — 1966



TABLE OF CONTENTS

<i>Faculty and Administration</i>	18
<i>Academic and Cultural Life</i>	30
<i>Organizations</i>	40
<i>Leadership</i>	78
<i>Classes</i>	88
<i>Traditions</i>	144
<i>Greeks</i>	170
<i>Sports</i>	194
<i>Index</i>	238
<i>Closing</i>	250

PRESIDENT OF THE COLLEGE

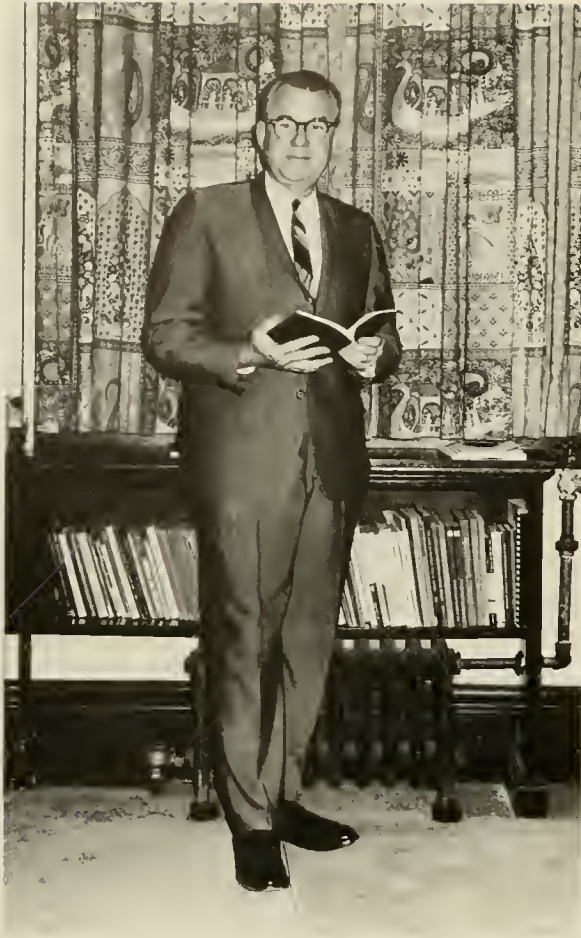

A great part of Wesleyan's "Nobler Future" is in the hands of our President, Dr. Stanley Martin. Wesleyan is on the move, building, increasing in size, and increasing academic standards. Dr. Martin stands behind Wesleyan as an able leader and dedicated guide of the Wesleyan of the future. He has helped develop the "noble Past."



A BIRTHDAY TRIBUTE TO A GRAND LADY



President Martin presents a rose bouquet on Mrs. Darnell's 100th birthday.

On November 19, 1965, Mrs. Carrie Darnell, Wesleyan's oldest living alumnus, celebrated her 100th birthday. Attending ceremonies at Mrs. Darnell's home were representatives and officials of the college, including President and Mrs. Martin, and the officers of the classes. President Martin presented Mrs. Darnell with two dozen roses as friends and relatives looked on.

Mrs. Darnell attended Wesleyan (then known as the W. Va. Conference Seminary), during the period of 1890 to 1893 where she received her degree in pedagogy (teaching).

Mrs. Darnell related some of her experiences while she was a student. On September 3, 1890, her first day of school here, she drove into Buckhannon from Mount Lebanon in a horse 'n' buggy. When she arrived, she tied her horse to a fence around the then brand-new seminary building located on the right of the present administration building.

Birthday greetings from John Everhart



President and Mrs. Martin extend greetings.



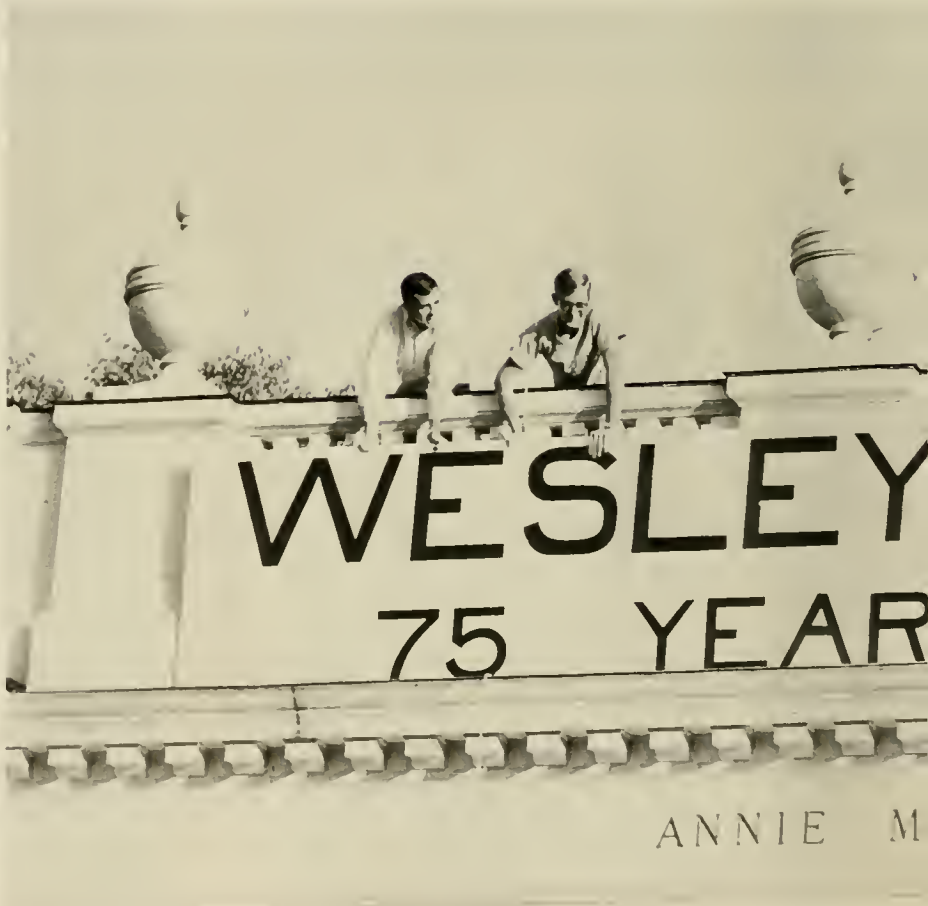

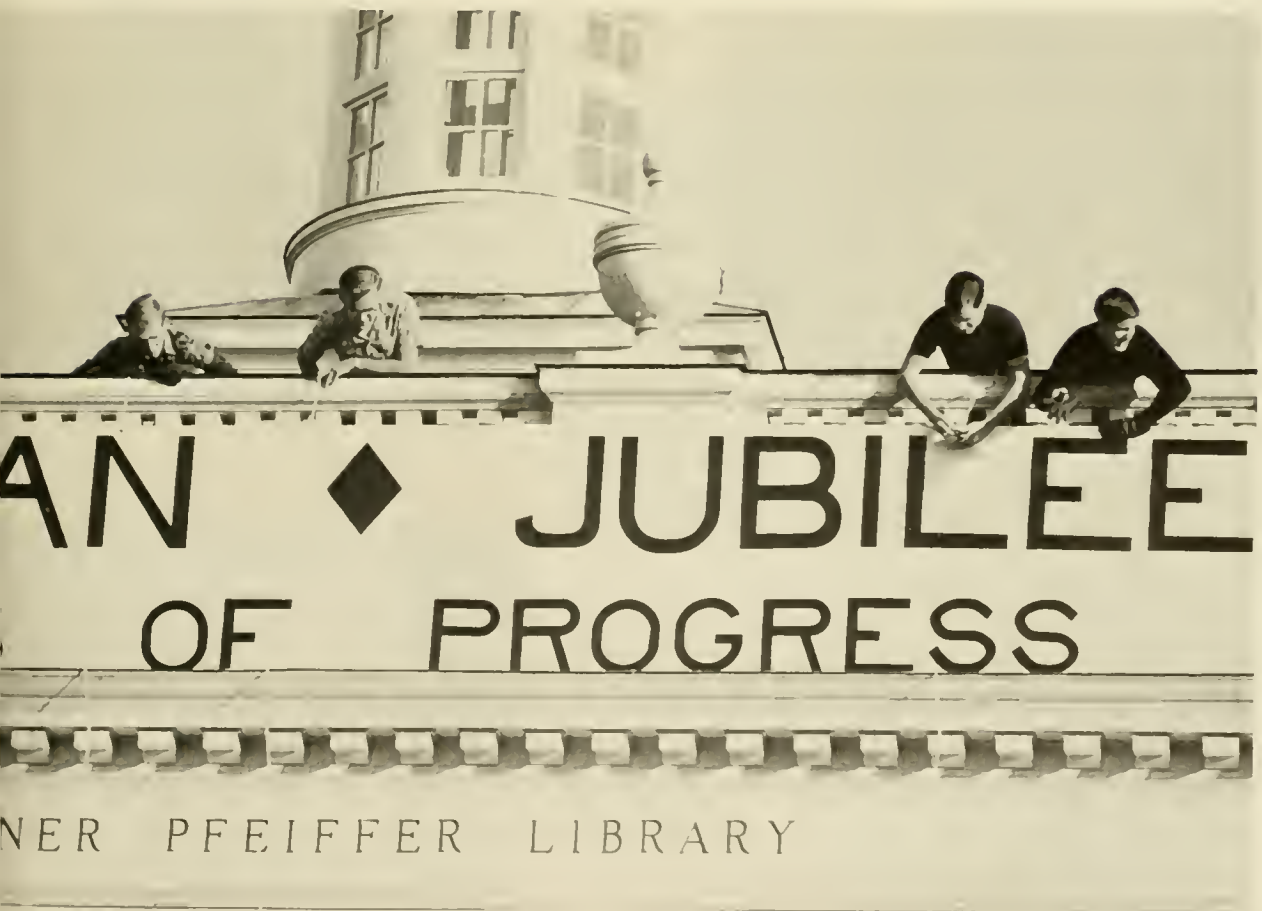



THE SPIRIT





O
F
W
E
S
L
E
Y
A
N





REACHES





E
V
E
R
Y
W
H
E
R
E



WHO'S WHO . . .

Libby Wilson



Jim Hall



Pete Weaver



Koren Delbrugge



Jane White



Fred Husk



AMONG STUDENTS IN AMERICAN COLLEGES AND UNIVERSITIES

Mary Lynne Franks



Barry Talkington



Bonnie Ambrose



Lee Ann Bennett

The names of twenty-six juniors and seniors from Wesleyan appear in the 1966 edition of WHO'S WHO IN AMERICAN COLLEGES AND UNIVERSITIES. The junior and senior classes, the faculty, and the administration nominate the candidates who in turn are selected by the Community Council Awards Committee and finally approved by a national Who's Who committee. Thirteen senior women, seven senior men, three junior men and three junior women were so honored by this process on the criteria of leadership, scholarship, service and promise of future success.



Danno Crook



Mike Funk



Libby Herring



WHO'S WHO

Randy Scatt



Barbara Gwynn



Pat Chaffey



Janie Pruett



Carale Montoya



George McKinney

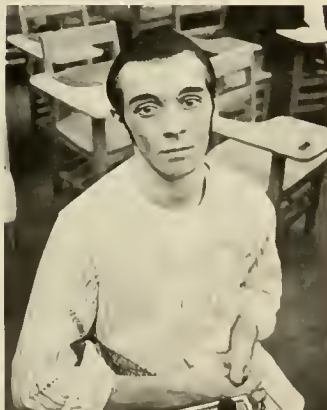

Linda Montgamery



• • •
Tom Patrick



Emily Cox



Suzie Kiser



John Shimrok



Jim Chisholm



Alice Southworth





OVER THE PAST SEVENTY-FIVE YEARS, CO-OPERATION AND GROWTH HAVE SIGNIFIED THE SPIRIT OF THE WESLEYAN FACULTY AND THROUGH TIES WITH THE ADMINISTRATIVE COMMUNITY COUNCIL, AND OTHER ACADEMIC THE STUDENTS, FACULTY, AND ADMINISTRATION FIND AN AIR OF CO-OPERATION WITH ONE ANOTHER. AS WESLEYAN CELEBRATES HER DIAMOND JUBILEE, WE ARE PROUD TO BE MEMBERS OF THE TRADITIONAL "WESLEYAN FAMILY".



FACULTY
AND
ADMINISTRATION



VICE-PRESIDENT

Having the development of the campus as his principal responsibility, Dr. Robert Nemeschy is in his second year as vice-president of Wesleyan. The long-owited erection of the new chapel building began this year, surely a most important phase of our cultural and spiritual development.

DEAN OF THE COLLEGE

Orlo J. Strunk, Dean of the College, serves as the chief disciplinary officer having as his task to supervise the educational program, and in the selection of faculty personnel, and the co-ordination of faculty and student affairs. Dean Strunk also assists with the editing of the Wesleyan Bulletin as well as publishing books of his own on religion and psychology.



ASSISTANT DEAN OF THE COLLEGE

Serving as assistant to Dr. Strunk, Dr. Wolter Brown co-ordinotes many of the student-faculty matters which come to the attention of the busy office of the Dean of the College. Dr. Brown obly serves as Dean Strunk's "right hand."



TREASURER

Collecting student fees for tuition, room and board, and supervising the distribution of the college funds, Heyward A. Williams rarely finds time to enjoy the counting-house. As Wesleyan expands, the treasurer's role becomes increasingly more important.



DEAN OF STUDENTS

Wesleyan's Dean of Students, Mr. Richard Cunningham, serves the student body by arranging student housing and acting as advisor concerning extracurricular and social activities.

DEAN OF WOMEN

Dr. Marian McBair serves Wesleyan women as a counselor and advises the administration on needed improvements concerning women students.



DEAN OF MEN

As Dean of Men, "Sam" Ross' duties include counseling, Student Aid, men's housing, and maintaining the good conduct of men students.



REGISTRAR

Patton L. Nickell began working in the Registrar's office during his undergraduate days. Today, as Registrar of Wesleyan, Mr. Nickell is responsible for registering students, scheduling examinations, preparing transcripts, and teaching in the Business Department.

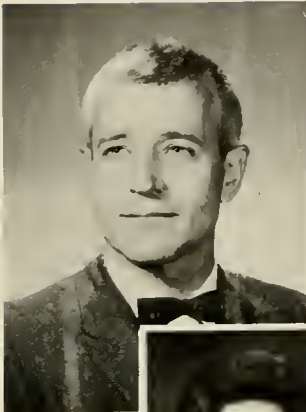

DIRECTOR OF CAMPUS CENTER

Mr. James Stansbury, Director of the Campus Center, and Mrs. Clifford Summers, Assistant Director are responsible for all activities and departments of the Center.



CHAPLAIN

Wesleyan's Chaplain, Dr. Sidney L. Davis, plans chapel services, makes arrangements for speakers, and teaches Bible courses. Reverend Davis also serves as advisor to exchange students.



DIRECTORS OF ADMISSIONS

Mr. Raymond Kiser, Director of Admissions, and Mrs. Thelma Kessler, Assistant Director of Admissions, select new students each year and process their applications for admissions. Information about Wesleyan is sent to students throughout the Eastern United States supplemented by many trips to interview prospective students.





COLLEGE HOSTESS

Miss Nellie G. Wilson is the official greeter of all visitors at Wesleyan and arranges receptions and entertainment. Miss Wilson also serves as Head Resident at Jenkins Hall.

SUPERINTENDENT OF BUILDINGS AND GROUNDS

William B. Hicks Jr. is responsible for the maintenance of all campus buildings. He also registers vehicles and enforces traffic regulations on campus in co-ordination with the Traffic Committee.



DIRECTOR OF PUBLIC RELATIONS

Mr. Creel S. Cornwell has the responsibility of keeping the public informed about Wesleyan. He is co-worker with Mr. Jack Hodge through pictures, articles, and moving pictures.

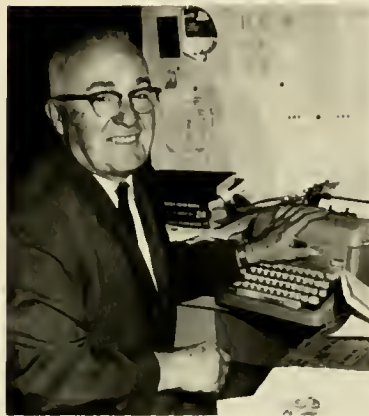

DIRECTOR OF ALUMNI AFFAIRS

Keeping in contact with alumni, maintaining their records, editing the "Sundial," and managing the annual alumni appeal, are duties of Mr. Jack Hodge. He is also in charge of reunions and alumni Homecoming activities.



DIRECTOR OF AUDIO-VISUAL SERVICES

This service is headed by Rev. Earle N. Carlson who has charge of all audio-visual equipment and taping of programs for radio and television broadcasts. Such a program is hoped to increase audiovisual teaching aids on campus.



AGEY, C. BUELL
B.M., M.M., Ph.D.
Music

ALLEN, MARY E.
A.A., B.S., M.A.
Physical Education

ALSTON, SOPHIE P.
B.S., M.A.
Home Economics



AULT, CHALMER A.
A.B., M.A.
Education

AUSTIN, WILLIS H.
B.A., M.A.
English

BARKAT, ANWAR M.
B.A., B.D., S.T.M., M.A.,
Ph.D.
Political Science

BERCOVITZ, J. PETER
B.A., B.D., Ph.D.
Bible and Religion

BRAWNER, SELMA M.
B.S., M.A.
Nursing

BUHLER, HERBERT J., JR.
B.A., B.D., M.A.
Psychology

BUTCHER, MARY B.
B.S., M.A.
Mathematics

COLE, RICHARD W.
B.S., Ph.D.
Physics



COSTON, HERBERT R., JR.
B. A., B.D., M.A., Ph.D.
Social Studies

COSTON, PHYLLIS E.
A.B., M.A.
English

CRAIG, ROBERT S.
A.B., M.Ed.
Business Administration

CUMMINGS, MAUDE W.
B.A., M.A.
Library Science and
Reference Librarian

CUTLIP, CAROL J.
B.S.
Nursing



DILLEY, BOOTS
B.S., M.A.
Educator

DOWNEY, MARVIN
A.A., M.A., Ph.D.
Political Science

ELLIS, FRANKLIN C.
B.S., M.S.
Physical Education

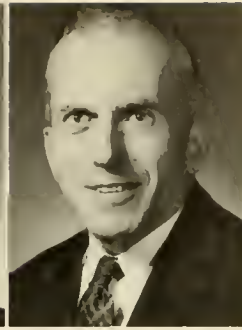

FRANQUIZ, JOSE A.
A.B., S.T.B., Ph.D.
Philosophy

GILBERT, ALBIN R.
Ph.D.
Psychology

GLAUNER, GEORGE
A.B., A.M., Ph.D.
History

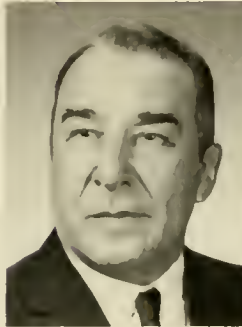

GOULD, ARTHUR B.
B.S., M.S., Ph.D.
Chemistry

GREEN, ROBERT B., JR.
B.A., M.A.
Spanish

GREEN, ZAIDEE E.
L.L.B., L.L.M., B.A., M.A.
Ph.D.
English

GREER, MARTIN L.
B.A., B.D., M.A.
English

GRIESER, RALPH
B.A., B.D.
Christian Education
Director of Town and
Country Work

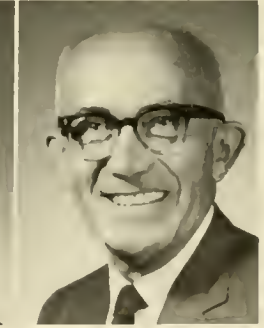
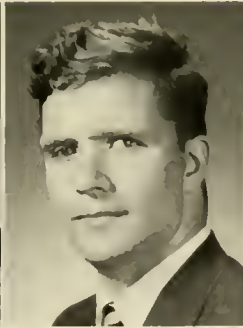

GROVES, JAY V.
B.S., E.D., M.A.
Economics
(on leave)

GUNSALUS, CATHERINE L.
B.A., S.T.B., Ph.D.
Bible and Religion
Director of Student
Religious Life

HALLAM, WILLIAM A.
B.S., A.M.
Mathematics and Physics

HENDRICK, ROBERT M.
B.A., M.A.
History

HICKMAN, PAUL B.
B.S., M.S.
Geology and Astronomy

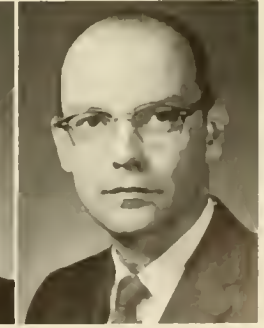
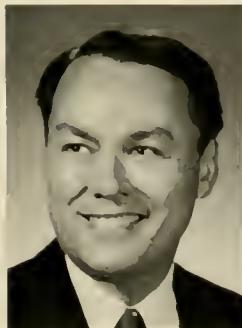



HILL, ELLIOTT
A.B., M.A.
English



HILL, JEANNE C
B.S., M.S.
Biology



HOLLOWAY, HOMER E
B.S., M.S.
Chemistry
(on leave)



HUNT, ROBERT L
B.A., M.A.
History
(on leave)



JORGENSEN,
THORVALD W.
B.A., M.B.A.
Economics and
Business Administration



KEESTER, GEORGE B
B.F.A., M.A.
Art



KELLER, MINNIE B
R.N. B.S., M.S.
Nursing



KING, WILLIAM E.
A.B., M.A.
History



LOFTIS, BOBBY H
B.M., M.M.
Music



LOUGHRIE, DONALD
A.B., M.A.
Speech and Dramatic Arts

McALLESTER, ESTHER T
A.B., M.S.
Home Economics

McCLELLAN, BETTY K
A.B., M.A.
English

McCOY, JANET G
B.A.
English



McWHORTER, BRUCE
A.A., A.B., M.A.
English

MARINACCIO, LAWRENCE
B.S., M.A., Ph.D.
Education

MARPLE, JAMES C
B.S., M.S.
Mathematics

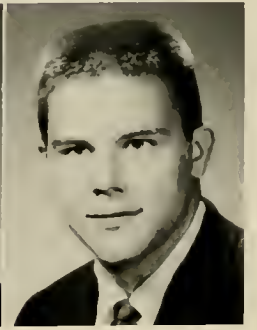
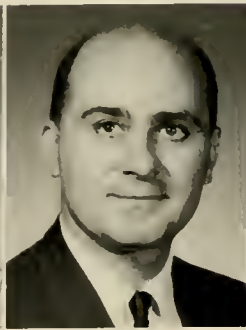



MARTIN, HELENE L.
B.S.
Physical Education



MARTIN, MADGE
R.N.
School Nurse



MIKKELSEN, DWIGHT L.
A.B., M.A., Ph.D.
History



MOW, JOSEPH B.
B.A., B.D., Ph.D.
Philosophy

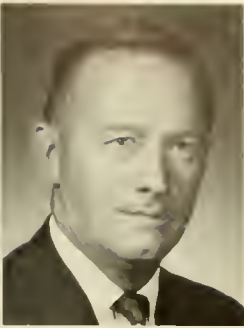

MYERS, JAMES K.
B.S., M.S.
Physical Education



NELSON, ARNOLD E.
B.A., M.S.
Psychology



NIX, JO ANNE
B.A., M.F.A.
Art



NORVELL, BETTY G.
A.B., M.A.
Speech and Drama



PARKER, JUANITA B.
B.S., M.A.
Business Administration



PETERSON, FREDERICK A.
B.A., M.A.
Anthropology
Director of Latin American
Studies



PHILLIPS, DONALD W.
B.S., M.Ed.
Speech and Dramatic Arts
Director of Educational
Broadcasting



PLUMMER, KENNETH M.
A.B., B.D., Ph.D.
History



PUGH, CHARLES W.
B.S., M.S.
Physical Education



RAST, GEORGE
B.S., M.S.
Nursing

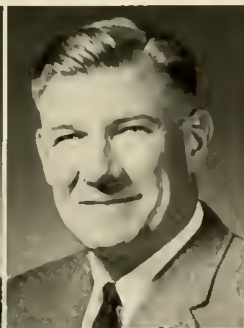

REEMSnyder, DAVID E.
M.S., A.M.
Physical Education



RICHTER, G. PAUL
B.A.
Chemistry



ROBERTS, LEONARD W
B.A., M.A., Ph.D.
English

POSS, MARY
A.B.
Circulation Librarian

ROSSBACH, GEORGE B.
B.S., M.A., Ph.D.
Biology

RUHLOW, DEAN H
B.S., M.A.
Business Administration

SCHAPER, FLORENCE
B.S., M.A., Ph.D.
Sociology
Director of Counseling
and Placement

SHAFFER, ROBERT E
B.M., B.M.E., M.M.
Music



SHATTUCK, RALPH
A.M., M.Ed.
Education

SHAVER, JOHN D
B.S., M.A.
Speech

SHEPHERD, SUZANNE
B.S., M.A.
Library Science
Assistant Librarian

SHISSLER, HENRY
B.S., S.T.B., M.Ed., Ph.D.
Sociology

STEALEY, HELEN L.
A.B., M.A.
Religious Education



SUN, JU KUELI
B.A., M.S.
Physics

TAYLOR, JOHN E.
B.M., M.M., M.S.M.
Music

TAYLOR, WAYLAND P.
B.A., B.D., M.A.
Biology

TERLAACKPOOT,
DIEDERICK W. L.
B.A. [equivalent]
French

TINELLI, STEPHEN D.
B.A., M.A.
Art





ULANGCA JANICE
B.M.E., M.M.
Music



WALLS, MARGARET
B.S., M.S.
Home Economics



WEIMER, ELIZABETH
B.S., M.S.
Biology



WELLIVER, KENNETH B.
B.A., B.D., M.A., Ph.D.
Bible and Religion



WELLS, MARGARET E.
A.B., M.A.
English



WEST, OWEN L.
B.M., M.M.Ed.
Music



WILLIAMS, T. D.
M.A.
English

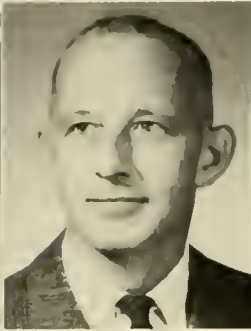

DUNCAN WILLIS,
WILLIAM
B.S., M.S., Ph.D.
Physics
(on leave)



WILMOTH, ESTHER G.
A.B., M.A.
Teaching Fellow
Kindergarten



WOLFE, DAVID F.
B.S., M.S.
Chemistry



WOLFGARTH, ARTHUR E.
B.S., B.D., M.A., Ph.D.
Psychology

CAPSTACK, ERNEST, JR.
B.S., M.S., Ph.D.
Chemistry

GRIESER, MRS. RALPH
Librarian

HILL, MRS. ELLIOTT
Cataloger

KATKOFF, VLADIMIR
B.S., M.S., Ph.D.
Economics

McKITTRICK, MARY
A.B., M.A., Ph.D.
German

OLMSTED, HAPPY J.
A.B., M.S., Ph.D.
Economics and
Business Administration

PIFER, MRS. PAUL
Assistant in Cataloging

ROBERTS, MRS. LEONARD
Assistant Circulation
Librarian

STOCKERT, HELEN
A.B., B.S. in L.S.
Librarian

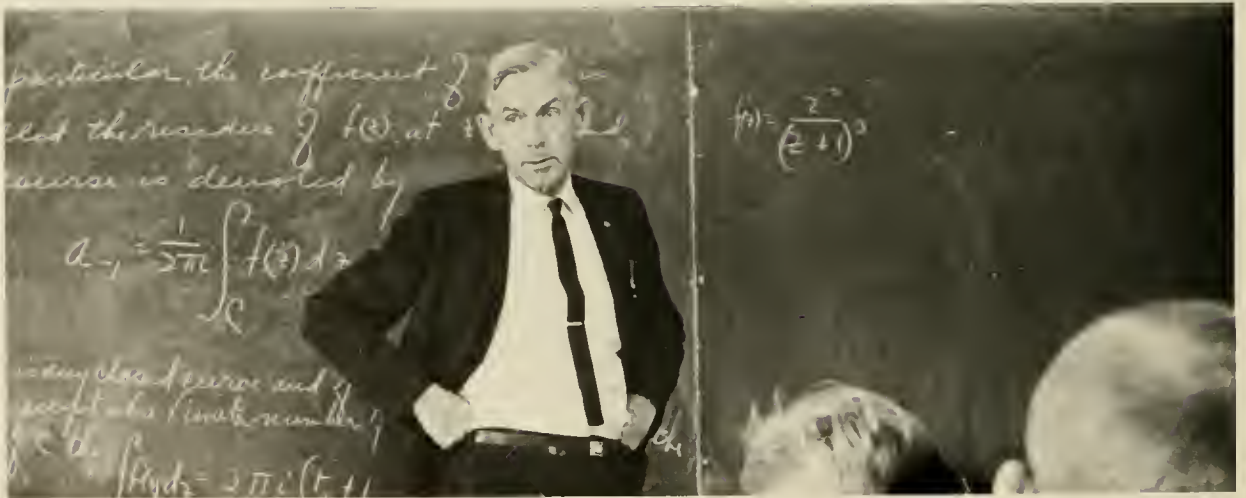

THE PAST SEVENTY-FIVE YEARS HAVE SHOWN A TREMENDOUS GROWTH IN WESLEYAN'S ACADEMIC AND CULTURAL LIFE. THE HIGHLIGHT OF THE DIAMOND JUBILEE YEAR WAS THE VISIT OF JOHN CIARDI, THE RENOWNED POET AND CRITIC, WHO CAME TO SPEAK AT WESLEYAN'S WINTER CONVOCATION. NUMEROUS PLAYS AND PROGRAMS HAVE BEEN PRESENTED BY THE COLLEGE.

THE ACADEMIC STANDARDS ARE BECOMING HIGHER AND HIGHER, AS IS REFLECTED IN THE WORK SHOWN BY THE STUDENTS EACH YEAR. CAMPUS ORGANIZATIONS ARE ALSO STRIVING TO STIMULATE HIGH SCHOLASTIC STANDARDS.



**ACADEMIC
AND
CULTURAL**



"Dat's de earth!"



"'Iz yo comin' wid me, Lord?"

"'Yeh, ah noticed somethin' wuz wrong."



"GREEN PASTURES"

In November, Playshop presented 'Green Pastures' to the Wesleyan campus during chapel. Green Postures, based on the negro explanation of the creation, is a delightful lesson on an old subject.

Cast

George McKinney
Joseph McCoy
Barry Talkington
Donna Crook
Don Watson
Sharon Louis
Dick Paulman

"BETWEEN TWO THIEVES"



"Don't you understand?"



Remember you are under oath.

"We ask your forgiveness



Are you saying that I don't speak the truth?



Cast

Bob Peters	Wayne Dehort
Pete Weaver	Sharon Rogers
Pom Wilson	Bob Johnson
Chuck Church	

"THE HEIRESS"

Director — Donald Loughrie
Assistant Director — Carolyn Greiser

Cost

George McKinney
Cherie Horie
Lee Heatwole
Crystal Green
Ted Chitomber
Wayne Lunstead
Donna Crock
Charlene Mick

Under the direction of Donald Loughrie, Ruth and Augustus Goetz's adaption of Henry James' play "The Heiress" was staged in Atkinson Chapel, November 18, 19, and 20, 1965.

"The Heiress" is based on a story of a father-daughter relationship. A young girl, portrayed by Cherie Horie, is under the strict discipline of her dominating father,

George McKinney. The father resents his daughter, since his beloved wife died at her birth. He constantly compares his plain daughter to his beautiful wife.

Catherine, the daughter, falls in love with a fortune hunter, but is forbidden by her father to marry him. She loses her only chance for happiness.

"Oh . . . you don't mean that!"



The house isn't electrically equipped.





Well, I think it's better than wearing bermud's and tongs to class.

It must have been something that I ate.



Not until you shove off that silly moustache.



Make sure you just do your own.



THE INSPECTOR GENERAL

Betty Narvell—Director
Crystal Green — Assistant Director

Cast

George McKinney
Ted Chitchamber
Danna Croak
Ron Iannorane
Bill Blau
Ed Blake
Wayne Lunstead
Dick Paulman
Bob Beakly
Larry Skinner
Roberta Davis
Paul Erwin



'I m scared

As I was saying . . .



Don t worry, it won t bite!





The food around here just isn't what it should be



He thought **you** were in the service!

Come now that joke wasn't that funny



BRIGADOON

The annual Campus Center Program Board stage production was presented February 10, 11, and 12, 1966, in the Social Hall. Under the direction of Jim Knarr, "Brigadoon", a light-hearted musical ran successfully for three nights.

"Brigadoon" is a tale of a fantasy, which occurs in Scotland every one hundred years. With singing, dancing, and acting, the musical was well portrayed.



The marriage of Jean McLaren and Charlie Dalrymple



Tammy Albright — A moment of silence

'I can well remember the time before the miracle



Challenge to the duel

Cast

Ed Byrom	Barry Talkington
Gary Ames	Jaan Young
Pete Weaver	Bob Albert
Tuck Farnsworth	Carol Robinson
Marian Brittain	Errol Sadlon
Ronald White	Patsy Shurtleff
Ken Thornhill	Don Watson
Merry Hatch	

WESLEYAN'S ACADEMIC AND CULTURE



One can express himself through acting



John Chiardi speaks to the Wesleyan campus.



Music is speaking.



Van Daren, author of *Liberal Education*.



The newspaper a friendly companion.





THE PAST SEVENTY-FIVE YEARS OF WESLEYAN'S GROWTH AND DEVELOPMENT HAVE BEEN DEEPLY INFLUENCED BY THE FORMATION OF NEW AND PRODUCTIVE CLUBS, AND THE PROPER FUNCTIONING OF THOSE ALREADY ESTABLISHED. PRESENTLY THERE ARE THIRTY-SIX ACTIVE CAMPUS ORGANIZATIONS. MORE AND MORE STUDENTS ARE BECOMING AWARE OF THE VAST OPPORTUNITIES IN SERVICE AND LEADERSHIP WHICH ARE OFFERED TO THEM THROUGH MEMBERSHIP IN THESE CLUBS.



ORGANIZATIONS

SIGMA ETA SIGMA



FIRST ROW: Left to Right: C. Grieser, E. Herring, E. Bennett, P. Sensue, B. Gwynn, J. Pruet; SECOND ROW: D. Bockman, S. Stewort, J. Block, K. Chopman, N. Creel, F. Husk; THIRD ROW: R. MacDonold, J. Hell, P. Weaver.

A new scholastic honor society was instituted this year under the direction of Dean Cunningham. The organization consists of those students who have a cumulative average of 3.35 at the end of their junior year or the completion of 96 semester hours. This year's activities were mostly spent in defining the society, but monthly meetings are planned for seminar study with professors or guest speakers. The officers this year were Bob MacDonold, president; Fred Husk, vice president; Peggy Sensue, secretary; and Libby Herring, treasurer.

HAUGHT LITERARY



SEATED, Left to Right: D. Crook, B. Quinn, B. Ambrose, L. Wilson, E. Herring; STANDING: J. MacDonold, J. White, P. Sensue, L. Bennett, C. Montoyo



FIRST ROW Left to Right P. Cunningham, K. M. Plummer, G. L. Gauner, S. T. Davis, J. S. Lurg, D. L. Mikkelsen SECOND ROW- T. Patrick, D. Thatcher, T. Terry, J. Hall, R. Scott, P. Weaver, J. Black, B. Talkington, D. Pearce, R. Sompson, D. Brawn.

OMICRON DELTA KAPPA

Barry Talkington led Omicron Delta Kappa in this year's program of preparing and distributing to the campus the Omicron Delta Kappa blatter and the conference and discussions in which the members and guest speakers participated. Faculty secretary was Dr. Kenneth Plummer, and Mr. David Reemsnyder was faculty advisor. Omicron Delta Kappa recognizes men who have attained a high standard of efficiency in collegiate activities and inspired others to strive for conspicuous attainments along similar lines.

SOCIETY

Haight Literary Society maintains as its purpose "to develop and deepen interests in the literary arts, both contemporary and classic, world affairs, political and social concerns, among those designated campus leaders chosen from senior women."

Weekly meetings are held for the reading and discussion of literary works; members also maintain the Haight Herold Bulletin Boards.



SOQUINTA

To exemplify and foster a scholarly attitude by individual and group activities, Soquinta, the sophomore women's honorary, was initiated in 1962 under the guidance of the Haught Literary Society. Serving as officers: Sue Bly, President; Alice Warner, Vice-President; Sharon Everhart, Secretary-Treasurer. This year's advisor was Dean McBair.



LEFT TO RIGHT: S. Everhart, S. Ludwig, H. Cloud, S. Bly, M. Moorhead, P. Woss, B. McCune, E. Moffatt

BENZENE RING

"The Ring," as it is affectionately known to chemistry students, is an honorary organization for students majoring in chemistry. Members of the society may affiliate with the American Chemical Society, with which the Benzene Ring is associated. Activities of "The Ring" include guest speakers, trips, and the annual strawberry breakfast. The president of the society is Tim Dessert.

SEATED Left to Right: M. Feist, N. Creel, S. Stewart; SECOND ROW: E. Capstick, D. Wolfe, E. Sampson, T. Dessert, J. Mason, R. Johnson, A. Gould; THIRD ROW: W. Moore, D. French, M. Meerns, J. Black, F. Hust, S. White



FIRST ROW Bottom to Top: M. Cody, J. Knorr, J. Bowers, J. Laylor, J. Milton, C. Montoya, T. Terry.
 SECOND ROW: R. Cairns, N. Creel, M. Feist, J. Pingrey, J. Montoya.



ROOM

BETA BETA BETA

Beta Beta Beta, a national biology honorary society, has a three-fold program: stimulation of sound scholarship, dissemination of scientific knowledge, and promotion of biological research. Each year a project is undertaken concerning the biological sciences. Annual recognition goes to the freshman with the highest average in biology at the Awards Assembly. Officers for the year were: Thomas Terry, president; James Milton, vice-president; Evelyn Metallides, secretary; and Nancy Creel, historian. Dr. George B. Rossbach is the advisor.

Just put your arm in the end of the tube, little boy, heh, heh, heh!!



KAPPA PI

The Gamma Omega Chapter of Kappa Pi, national art fraternity, presented student art exhibits and made decorations for Saga. The group meets in the art center, with Mary Ann Kelly as president and Mr. George Keester as advisor.



"Now, who do I know who sits like that when they're thinking?"

PSI CHI

This year under the leadership of Larry Lee, Psi Chi has held a psychology seminar, symposiums, lectures, discussions, films, an Honors Banquet, and attended the American Psychological Association. Other officers are Lee Hamlin, vice president; Maureen Tomaselli, secretary; and Les Martisko, Treasurer. Advising is Mr. Arnold Nelson. The club's purpose is to provide a measure of academic prestige, to encourage scholastic achievement and to advance the science of psychology.

LEFT SIDE, Left to Right: K. Hyman, C. Anderson, J. Clark, Mr. Arnold Nelson (seated), Dr. Arthur Wolfgoth. SEATED IN BOOTH. M. Tomaselli, C. Robinson, L. Lee, E. Crissmon, B. Gwynn. RIGHT SIDE: Dr. Albin R. Gilbert, P. Gorton, L. Bennett, C. Everitt.





FIRST ROW: Left to Right: S. Louis, M. Curtis, M. Kelly; SECOND ROW: G. Keester, K. Lawson, K. Wilkerson, P. Taylor, A. Britton, M. Goodhue, R. Baisden.

ALPHA PSI OMEGA

Alpha Psi Omega, re-activated this year on Wesleyan's campus, desires to stimulate interest in dramatic activities on the WVW campus and in the Buckhannan community. Students are elected to membership as a reward for their efforts in participating in productions staged by the Wesleyan College Theatre. Officers are: Peter Weaver, President; Wayne Lunstead, vice-president; Crystal Green, secretary-treasurer.



LEFT TO RIGHT: W. Lunstead, P. Weaver, C. Green, D. Loughrie.

DELTA PSI KAPPA



Delta Psi Kappa is a national fraternity for women who are majoring or minoring in physical education. The purpose of this organization is to recognize worthwhile achievement of women in physical education, to develop interest in physical education, and to promote greater fellowship among women in this field. The activities and social events of the year include: women's intramurals, May Day honor guard, sport clinics, week end retreats, professional meetings, bi-annual national convention, and the refreshment stand at the football and basketball games. The officers of the club are: Linda Lantz, president; Ruth Cairns, first vice-president; Sue Reynolds, second vice-president; Dorothy Ufka, secretary; Romaine Ufka, treasurer; and Barbara Willenbrock, chaplain. The advisor is Mrs. Mary Allen.

FIRST ROW, Left to right, R. Cairns, L. Lantz, S. Reynolds
SECOND ROW, N. Poxton, B. Willenbrock, N. Hiltner, R. Ufka.
THIRD ROW, K. Johnson, Mrs. Allen, D. Ufko.



SEATED, Left to Right: T. Patrick, G. Forsyth, H. Lin, M. Funk, Mrs. Parker, R. Wiblin, C. Nicholson. STANDING: D. Sinclair, C. McKinney, C. Quarto, R. Moore, C. Jory, L. George, R. Sompson, D. Thatcher, J. Shimrok.

HONORARY BUSINESS SOCIETY

Honorary Business Society, for students majoring in business administration or secretarial work, was organized to give recognition to those students showing a great amount of understanding and dedication to the ever-expanding business world. The group meets monthly under the direction of Mike Funk, president, and Mrs. Parker, advisor.



FIRST ROW, Left to Right: B. Phillips, C. Crossley, B. Depay, D. Davies, T. Bias, N. Hill. SECOND ROW: K. Walter, S. Wells, S. Burkner.

Sigma Tau Delta, the organization for library science majors and minors, had a busy year. Under the guidance of their advisor, Miss Helen Stackert, they wrote their constitution and started on their attempt to affiliate with Alpha Beta Alpha, national library science honorary, and to organize field trips to other libraries.

SIGMA TAU DELTA

And that's not all. Just wait until you see my winter estate!





'Goad grief, I thought these seats were too good!'



'Only his hairdresser knows for sure'

The Footlight Society enables students to experience the creativeness of dramatic productions. Major productions for 1965-66 were **The Heiress**, **Inspector General** and **An Evening of One Acts**. Under the guidance of Mr. Loughrie and Mrs. Norvell, the members of the group participate in acting, make-up, costuming, technical working and publicity which constitute a play.

FOOTLIGHT SOCIETY

FRONT ROW, Left to Right: B. Bruce, J. Stoddard, B. Reid, C. Miller, P. Erwin, S. Wolf, C. Lindberg, P. Weaver. SECOND ROW: M. Anders, C. Green, B. Beakley, C. Raines, L. Ritchie, L. Simile. THIRD ROW: W. Lunstead, R. Roberts, L. Heatwole, L. Skinner, B. Talkingan, E. Blake, M. Bicknell, L. Johnson.





LEFT TO RIGHT: K. Johnston, A. Ashworth, J. Chishalm, S. Rogers, J. Shaver, B. Beakley, R. Rogers.

DEBATE SOCIETY

The Debate Society represents the college in the area of persuasive speaking. Through research on world problems and association with other students of similar interest and experience of speaking, the lovers of logical argument derive practical benefits. Activities include many important debates at other Eastern Colleges as well as sponsorship of debates held on Wesleyon's campus. The highlight of the year is the annual trans-continental tele-debate with another college, usually a West Coast school. The president is Jim Chishalm and the advisor is Mr. Jahn Shaver.

BETTY LAMP CLUB

To provide an opportunity for professional development of college home economics majors is the main purpose of the Betty Lamp Club. Under the advisorship of Mrs. E. T. McAllester and the presidency of Morian Brittain, the club is very active. They use their talents in providing the annual Homecoming Alumnae Breakfast and a Waffle Breakfast. In addition they made the costumes for a Wesleyan play, **Brigadoon** and annually sponsor a Christmas project.

SEATED, Left to Right: M. Bell, A. Warner, M. Irwin, M. Adams, J. Cucinotta, M. Brittain, E. McAllester, P. Burke, B. McGowan, J. Hood. STANDING: L. Bradley, S. Mathews, B. Ambrose, J. Butzer, C. Trainor, B. Caggan, E. Pembroke, A. Hudson, S. Howard, M. Kelly, T. Dills, M. Baughman, S. Markovich, J. Coleman, M. Starcher. SECOND ROW: S. Smith, D. Denham, B. Wilhelm, K. Switzer, N. Bradley, L. Manning, P. Savage, J. Andrews, M. McGraw, B. Giles.



CHRISMAN CLUB

Publishing the **Laurel Review** and sponsoring the Chrisman Lecture are two major activities of the Chrisman Club which aims to foster creative writing and to honor the merits and dedication of Dr. Lewis Chrisman, professor of English from 1919 to 1936. Dr. Leonard Roberts advises; and David Newell is president, Lee Hamlin, secretary.



FRONT ROW, Left to Right: L. Hamlin, L. Roberts, D. Newell. SECOND ROW: B. Ton, C. Crossley, C. Quarta, B. Talkington, D. Elliott.

PSYCHOLOGY CLUB

SEATED, Left to Right: N. Hoyes, W. Nesbitt, L. Martisko, E. Cox, L. Lee. SECOND ROW: P. Gorton, B. Gwynn, D. Elverson, L. Wolker, C. Reese, P. Woss, B. Miller, E. Pembroke, K. James, Dr. Gilbert. THIRD ROW: L. Elwood, R. Clopper, B. Bond, D. Coble, K. Olson, W. Cordero, M. Feist, R. Leonard, Mr. Nelson, Dr. Wolfgoth.

The purpose of the Psychology Club is to broaden the student's interest in psychology. The activities of the year include: monthly meetings with speakers such as Dr. Mow, May picnic, and informal discussions. The officers are Lester Martisko, president; Bill Nesbitt, vice president; Emily Cox, secretary; Larry Lee, treasurer; and Nancy Hayes, publicity chairman. The club's advisor is Mr. Buhler.





FIRST ROW, Left to Right: R. Ellis, L. Elwood, L. Walker, M. Hanna SECOND ROW: K. Saalfeld, A. Simpson, S. Wolf, K. Kinsley. THIRD ROW: P. Mazula, L. Prella, K. Groves, D. Elverson, S. Zumbunnen, D. Peorce, W. Cordero, K. Durrett.

SOCIOLOGY CLUB

The main objectives of the Sociology Club are to create an active interest in all fields of Sociology and to become aware of social problems by active participation between college and community. It provides opportunity for the individual member to apply practice

to social theory through service to others. Dr. Florence Schaper is the advisor; Ralph Ellis, president; Larry Elwood, vice-president; and Lynn Walker, secretary-treasurer.



Poor guy! It's all because he couldn't say supercalifragilisticexpialidocious



FRONT ROW, Left to Right: M. Gwinn, K. Loney, J. Ragers, C. Manning, M. Frueh, C. Bonafield, D. Lou, N. Donner, G. Hemphill, J. Heslep. SECOND ROW: L. Roberts, B. Cannar, J. Thamas, Mrs. Cutlip, L. Reger, C. Mantoya, J. Marple, K. Hinkle, J. Pruett, B. Todd, S. Davis.

SNOW

Designed to enhance professional competence and further inter-personal relationships, the Student Nurses of Wesleyan have had a rewarding year of meetings, rummage sales and managing the Methodist Nursery. The officers for this year were Carole Montoya, president; Linda Roberts, vice-president; Janet Marple, recording secretary; Mary Gwinn, treasurer; and Kathy Laney, corresponding secretary. Two members attended the State Conference of Student Nurses, and Carole Montoya was elected to the position of Secretary of WVSNA, their first state-wide honor.

PHILOSOPHY CLUB

Under the guidance of Larry Mallory, president and Dr. J. B. Mow, advisor; the Philosophy Club attempts to encourage the spirit of philosophical study and emphasize the value of voluntary discipline.

The club holds luncheon meetings for discussion and the highlights for activity are the bi-annual meeting of the West Virginia Philosophical Convention at which students and faculty of the various colleges present papers and exchange ideas.



LEFT TO RIGHT: L. Mallory, R. Lecher, M. Bradley, J. Morple, K. Durrett, Dr. Mow.



SEATED, Left to Right: M. Kelly, V. Kotloff, P. Mulligan. STANDING: J. Patterson, G. Gray, P. Romsey, B. Hale, C. Miller, S. Feolo, N. Edinger, W. Hicks, G. Christ, J. Tarrance.

ECONOMICS CLUB

"To promote a better understanding of and interest in Economics" the Economics Club was founded this year with a membership of 83. Officers were James C. Tarrance, Jr., president; Gerald Reppert, vice-president; George Christ, secretary; and Brent Chapman, treasurer. The club had a full program of activities with its monthly publication of the club newspaper, "The Wesleyan Economist," a monthly radio program, "Economics Club Presents," and meetings with guest speakers from government and private enterprises such as Mr. Frederick A. Danham of Bache and Co., Members of the New York Stock Exchange.



STANDING, Left to Right: R. Schis'er, A. Barkot, R. Scott, R. MacArthur, L. Mallory. SEATED: S. Buckworth, D. Zeising, B. Heckert.

CCUN

Those on campus who are interested in the activities of the United Nations may join the CCUN, an organization which undertakes a serious study of the aims, ideals, and methods of that organization. The Collegiate Council strives to promote such an interest and understanding of the United Nations among Wesleyan's students. The group will entertain speakers on the United Nations during the year and will send delegates to Duke University and New York to represent Wesleyan at Madel General Assemblies. Dr. Anwar Barkat is the group's advisor and officers include Daniel Zeising, president; Roy MacArthur, vice-president; and Sharon Buckworth, secretary.

SNEA

The Student Education Association's four main purposes are to provide personal and professional growth, to develop leadership skills, to understand history, ethics, and programs at state and national levels, and to participate in professional activities at local, state and national levels. Some of the organizations activities were Fall Terrace Party, SNEA Banquet, installations of officers, and State SNEA-F.T.A. Convention. Officers were: Gretchen McVay, president; Martha Walton, first vice president; Linda Montgomery, second vice president; Carol Robinson, secretary; Bill Parmelee, treasurer; Kathy Johnson, historian; Linda Fisher, librarian; Eleanor Heine- man, Publicity chairman; and Mrs. Boots Dilley, advisor.



A 3.2 case of fotguel



FIRST ROW, Left to Right: B. Parmelee, K. Johnson, Mrs. Dilley, G. McVay, L. Fisher, C. Robinson, E. Heine- man, M. Moore. SECOND ROW- N. Paxton, L. Lantz, C. Custer, A. Thompson, P. Strickler, J. Christie, G. Crislig. THIRD ROW: J. Groves, L. Gregory, S. Bauer, N. Sigler, M. Adams, K. Brown, C. Naugle. FOURTH ROW: J. Lucas, S. Fincham, E. Pembroke, T. Dills, N. Shultz, B. Astle. FIFTH ROW- S. Strickland, K. Chopman, N. Stadelman, J. Harman, M. Painter, C. Putnom. SIXTH ROW: K. Murphy, J. Horvey, L. Holland, M. Hatch, C. Canner, D. Hall, M. Bell. STANDING: T. Eokin, S. Ludwig, J. Roberts, K. Ponteloukas, J. Pingrey, R. Shattuck, D. Hutchinson, S. Moran, J. Hall, B. Ambrose, G. Hoines.



KNEELING, Left to Right: C. Everett, J. Roberts, B. Shirley, R. Cairns, J. Happer, M. Cale. STANDING K. Kiffin, B. Parker, D. Miller, B. Glenn, Mrs. Allen, P. McCormick, B. Starkey, K. Jahnsan, M. Carson.

HOCKEY TEAM

The girls hockey team under the direction of Ruth Coirns, Captain, and the advisorship of Mrs. Allen has shown great improvement over previous years developing skill, interest, and spirit. Some of their games were against such schools as Alderson-Broadbudds and Glenville.



Dr. G. L. Glauner

GLAUNER HISTORICAL SOCIETY

To promote interest in and study of history as an academic discipline at Wesleyan, a new organization was established this year on campus. The Glauner Historical Society, named in honor of Dr. Glauner, professor of history, holds bi-monthly dinner meetings for lectures. This year's officers were Jim Hall, president; Wayne Dehort, vice president; Steve Burgess, secretary-treasurer; and Mr. Hendrick, advisor.



FRONT ROW: Left to Right: J. Harvey, L. Bradley, W. Dehort, D. Eppinger, M. Dairs. SECOND ROW: P. Stadelman, B. Band, D. Brown, S. Burgess. THIRD ROW: Dr. Mikkelsen, J. Hall, Mr. Hendrick, T. Eakin, R. Schisler

SPANISH CLUB

To enhance their knowledge and practice of the Spanish language various students get together in the Language House to hear speakers and converse in Spanish. Mr. Green is the advisor.

SEATED, Left to Right: D. Stein, E. Moffatt, S. Clark, S. Zumbrennen. STANDING: L. Lloyd, C. Hinkle, W. Lens, Mr. Green, Mrs. Peterson.



FOREIGN STUDENTS

The Dorothy Lee Fund, a special fund maintained by the college and Methodists throughout the state, provides tuition scholarships for eligible overseas students.

Each year many students come, learning of our culture and also enabling us to learn of theirs. They gather periodically for informal fellowship. Dr. Davis is co-ordinator of the program and their advisor.



FRONT ROW, Left to Right: W. Lens, G. Olumbo. SECOND ROW: K. Lim, M. Kim, H. Lin, Y. Lee, R. Oda. THIRD ROW: C. Anderson, B. Ton, Dr. Davis, S. Chitambar, Y. Hahn, B. Park.

INTERNATIONAL CLUB

The International Club had a year of numerous activities; some of which were: a forum on Vietnam, a Language Club, International Cookery, the Judo Club, and their annual picnic. Hoping to foster better understanding between people of different cultural back-

grounds and lead to an exchange of ideas through discussions, the club was under the direction of Brion Tan, president; Larry Lee, vice-president; Carol Hinkle, secretary; and Dr. Joseph Mow, treasurer. Mr. TerlaakPoot is the advisor.



FIRST ROW, left to right: L. Elwood, J. Bultmon. SECOND ROW: H. Lin, G. Ames, Mr. McWhorter, Dr. Greer, Mr. Austin, K. Demshaw, Y. Lee, R. Oda. THIRD ROW: G. Olumba, W. Nesbitt, C. Greene, I. Pumphrey, Mr. TerlaakPoot. FOURTH ROW: C. Hinkle, P. Mazulia, L. Lee, B. Tan, C. Anderson.

FELLOWSHIP OF CHRISTIAN ATHLETES



This newly organized group is for men who are athletically inclined, study the Bible, and enjoy Christian Fellowship. At their weekly meetings, they read and study questions on the Bible, have discussions of personal problems, and worship together, under the leadership of Tom McKelvey. A Spring Retreat was held with athletes from other places.

SEATED, Left to Right: R. Weiss, T. McKelvey, B. Storkey, D. Kuzner, J. Morock. STANDING, A. Park, M. Bowers, J. Johnson.



SEATED, Left to Right: B. Homoleski, P. Frye, J. Scott, S. Wells, J. Rickey, D. Schoefer, L. Austin, STANDING: W. Mitchell, F. Hill, T. Potrick, J. Reeves, E. Munn.

YOUNG REPUBLICANS

Under the direction of Dana Cable, the West Virginia Wesleyan College Young Republicans Club meets in the Benedum Campus Community Center. The activities include debates and door-to-door campaigns. The officers for this year were John F. Scott, president; Bruce Homoleski, vice-president; Pam Frye, corresponding secretary; Marilyn Cole, recording secretary; and John Reckey, treasurer.

4-H CLUB

The 4-H Club on Wesleyan's campus assists and works cooperatively with Upshur County 4-H Clubs. They plan a spring retreat for leadership held annually at the Upshur County 4-H for those 4-H members who are taking the Junior Leadership Project. Mrs. McAllester is the advisor and Donna Ferguson is the president.



STANDING, Left to Right: D. Ferguson, J. Butzer, A. Pew, E. Metollides, C. Reneou, J. Trumbo, B. Trumba, J. Adomson, B. Wilhelm, M. Roberts. SEATED: P. Gorton, P. Woss, R. Shumote, P. Zaccori, S. Howard, S. Bunker, J. Witherite



FIRST ROW, Left to Right: R. Fronkindorf, Mr. Richter, T. Tyler, K. Kiffin, S. Borley, D. Nelson, S. Holmes. SECOND ROW R. Herrmon, T. Halliday, J. Poterson, B. Mortin, R. MacArthur, W. Nesbitt, R. Hanifan, D. Winans, W. Gillooly, J. Elliott.

SITZMARK SKI CLUB

With leadership from Dr. Mow and Mr. Richter, advisors, and Steve Holmes, president, the ski club again had a slow year due to a mild winter. This club is open to all who are interested in skiing, the beginner and expert alike. They take trips to nearby ski resorts and have programs planned to help improve their skill.



'I need a big brother to look after me'

Student Service Projects is a volunteer student action program to fight apathy on the part of college students with regard to the less privileged. Some of this year's programs were: Big Brother-Big Sister, Tutorial, Home Management, Student Activities at Weston, and Circle K (Santa's helpers). Officers were Dove Pearce, president; Steve Holmes, vice-president; Betsy Reid, corresponding secretary; Cynthia Everitt, recording secretary; Marcia Brill, treasurer. Heads of committees were Big Brother-Big Sister, Dusty Lewis, Steve Holmes and Marcia Brill; Home Management, Elaine Buderer; KKKK, Lucille Meredith; SAW, Bill Nesbitt, Larry Lee.

STUDENT SERVICE PROJECTS



SEATED, Left to Right: S. Ludwig, L. Meredith, J. Michaels, P. Zaccari, B. Reid, C. Everitt, J. Hood; STANDING: M. Chatterton, D. Pearce, G. Tharnton, B. Kellett, L. Cole, S. Holmes, M. Bell, M. Tomaselli, K. Olson, Dr. Gunsalus, W. Nesbitt.



SEATED, Left to Right, G. Shaffer, L. Martiska, D. Jagers, B. Miller, STANDING: E. Cox, W. Nesbitt, L. Lee

The participants in Student Activities at Westan, a division of S.S.P., busy themselves planning and working with the patients on various recreation projects such as team sports and parties. Each Sunday the students travel to the hospital, where they spend their afternoons providing the patients with recreation and contact with the outside world.



'You don't mean you really did that?'



Okay, sonny, why d you break those coke bottles?



KNEELING: B Mulligor, STANDING, Left to Right: J. Branton, R. Helfer, P. Wolf. ON TOP: S. Till, S. Mass.



LEFT TO RIGHT: B. Meyer, S. Sheely, J. Reese, P. Brown, C. Ellis

MAJORETTES

SPONSORS

"Everybody comes to town on Saturday . . ."



LEFT TO RIGHT:
E. Cebrat, B
Bond, S. Attle-
son, T. Steele,
K. Holbert, G.
Crislip.



PEP BAND

Mr. West directs the Orange and Black Pep Band in performances at the basketball games providing a rousing spirit for the fans.



In order to offer the opportunity for the study and performance of music written especially for brass, Mr. Owen West has organized the Wesleyan Brass ensemble. The group's dedicated young musicians take part in recital performance, convocations and high school programs.

BRASS ENSEMBLE

SEATED, Left to Right:
B. Mitchell, J. Lucas,
J. Laux, G. Crislip.
STANDING: E.
Cebrat, B. Homo-
leski, B. Powers, K.
Holbert, B. Bond





LEFT TO RIGHT: L. Hahan, L. Hostetler, K. MacKenzie, B. Starkey, A. Gardner, P. Wolfe, K. Tawnley, M. Hastings, N. Yuenglinger. Row 2: B. Rhein, J. Plauf, J. Lucas, R. Heffler, J. Pamphray, C. Reneau, C. Reid, R. Shumate, F. Thomas, T. Michaels, G. Hall, S. Mase, W. Mann, D. Bell, S. Attleson. Row 3: W. Marris, L. Elwood, M. Meorns, L. Crislip, B. Copeland, P. Weaver, T. Steels, T. Beer, W. Russell, S. Terry, K. Warner, G. Evans, B. Mitchell, E. Cebrot, R. Halland. Row 4: B. Homalesky, J. Scites, K. Halbert, Mr. West, T. Bias, J. Laux, P. Cooper.

WEST VIRGINIA WESLEYAN CONCERT BAND

"I'm on page 466. Where are you?"



ORGAN GUILD

The purpose of the organ guild is to advance the cause of worthy organ music. The activities of the organ guild are: organ tour of Pittsburgh on October 8-10. monthly student meetings on organ repertoire, acoustics, wedding music, and monthly student performances for each student to gain poise in public performances. The officers of the organ guild are: Patricia Chaffey, president; Marilyn Law, secretary and treasurer; and the advisor is Professor Robert E. Shafer.



SEATED, Left to Right: R. Oda, J. Keith. SECOND ROW: Mr. Shafer, R. Helfer, M. Law, P. Chaffey, E. Mudge, N. Yuengling, R. Shindlecker. THIRD ROW: E. Byram, G. O'Neal, P. Parcheran, J. Brunson.

MENC

The club aims to develop a concept of education and enrich the members with discussions and performances. Officers for this year were Jan Ploof, president; Thomasine Michael, vice-president; Maralyn Cale, secretary; and Susan Peoper, treasurer. Activities included talks by Mr. Shafer, Jim Knorr and Dr. S. Pefkoff, Faculty Recitals, and a Student-Teacher Panel.



KNEELING, Left to Right: C. Lindberg, E. Clutz, P. Mercer, J. Ploof, B. Helfer, R. Oda, Y. Lee. SEATED: S. Peoper, J. Brunson, R. Shumate, Mrs. Ulangca, R. Shindlecker, W. Mitchell, E. Jones, B. Hecker. STANDING: G. Palcsak, E. Cebrat, T. Michael, C. Martin, P. Wolfe, G. Phipps, B. Luckie, S. Gutekunst.



FIRST ROW, Left to Right: S. Attlesan, D. Shuler, R. Seebe, L. Casto, R. Shumate, R. Shindledecker, Mrs. Ulangca, M. Jones, L. Allpart, Y. Lee, E. Custer, L. Frueh; SECOND ROW: S. Patsch, G. Shaffer, N. Shultz, D. Davies, C. Caye, M. Frueh, J. Young, J. Waadard, G. Phipps, P. Collins; THIRD ROW: P. Wilson, L. Meredith, E. McClain, B. Harkey, P. Savage, N. Hill, L. Raphalian, B. Heckert, K. Walter, S. Michel; FOURTH ROW: K. Chapman, K. MacKenzie, K. Murphy, M. Cole, M. Crawford, J. Barker, G. Palcsak, C. Craft, R. Davis, M. Roberts, P. Parcheron, K. Hyman.

WOMEN'S GLEE CLUB

Putting on their annual Christmas Concert and Spring Concert, the Women's Glee Club had another musical year on the Wesleyan campus. Advising was Mrs. Abraham Ulangca; president was Kathy Hyman; Glenna Phipps was secretary; Midge Frueh was treasurer.





FIRST ROW, Left to Right: A. Bagley, B. Raiaud, C. Allan, J. Elliott, D. Winans, J. Russa, B. Streughr, F. Puster, R. Lasich, S. Olsen; SECOND ROW G. Tudisco, R. Frank, T. Halliday, R. Phillips, G. Brown, D. Schaffer, J. Torrance; THIRD ROW: B. Smith, J. Davis, D. Drenning, P. Herrman, D. Faus; J. Oluszak, R. Lackhart, E. Riedell, K. Townsend, G. Myers, M. Law, Mr. Laftis; FOURTH ROW: F. Sunaheim, M. Smithson, D. Moses, M. Svanda, P. Ramsey, M. Anders, N. Lygoumenous, J. Brunson

HYMA GLEE CLUB

Hyma Glee Club meets in Loar Auditorium on Wednesdays under the direction of Professor Bobby H. Laftis. Its purpose is "to provide an opportunity for the male members of W.V.W.C. to enjoy singing" and hopefully to stimulate school spirit. The officers are James Russa, president; Ron Laftis, secretary-treasurer; Charles Alleh, business manager; and James Torrance, Jr., public relations director.

The orchestra performed in concerts such as the Christmas Choir Concert



SOPRANOS



FIRST ROW, Left to Right: S. Dobson, P. Shurtleff, J. Keith, B. Spitzer. SECOND ROW: E. Herring, S. Barnes, C. Lindberg, K. Gottwald, P. Mercer. THIRD ROW: S. Peeper, B. Luckey, E. Evans, J. Knorr, E. Janes. FOURTH ROW: D. Martin, C. Rapping, M. Low, P. Chaffey, J. Hennrich, J. Bord.

TENORS

WESLEYAN CHAPEL CHOIR



FIRST ROW: C. Evans, D. Peorce, D. Heckman. SECOND ROW: L. Lombert, J. Wogner, D. Holt, D. Bell. THIRD ROW: W. Moore, D. Yule, D. Highfield, E. Crook, B. Homoleski.

ALTOS

FIRST ROW: R. Odo, J. Bechtel. SECOND ROW: Y. Lee, J. Dougherty, S. Lewis, K. Wamsley. THIRD ROW: L. Wilson, G. Harvey, S. Strickland, N. Creel, K. Swartz, S. Matthews. FOURTH ROW: B. Reid, S. Howard, E. Crisman, P. Woss, C. Allen, L. Wolfe, R. Wilson.



Mr. John Taylor directs.

BASSES

FIRST ROW: H. Stawe, P. Herring, G. Gray, J. Blackador. SECOND ROW: P. Mozulio, J. Edwards, G. Ames, D. Schoefer, B. Huffard. THIRD ROW: R. Scott, J. Everhort, B. Jahnsan, R. Wiblin, S. Gutekunst, D. Voorhees, E. Byrom.



PHAROS



Jill Gordon (above), and Nancy Hayes were co-editors second semester.

Sue Cracker, first semester editor, Doug Thatcher, business editor, and Mrs. McCoy, advisor.

THE PHAROS, undergoing a year of rebuilding, instituted such features as Sound and Sense (Faculty Comment), Yonkee Clipper (Political Comment), and student poetry. They continued the Spring Literary Contest, in which prizes are offered for the winning stories, poems, and essays.

LEFT TO RIGHT:

G. Francis,
V. Homburger,
B. Woodruff,
R. MacArthur,
R. Schisler,
N. Hayes,
J. Gordon,
J. Griffith,
B. Helms,
W. Uebersox,
J. Cain,
D. Thatcher.





SEATED, Left to Right: B. Wentler, S. Moss, C. Miller, C. Christian, C. Harvill, S. Markovich. STANDING: J. Hall, A. Hudson, J. Garris, N. Stanley, L. Porton.



SECTION EDITORS FRONT ROW, Left to Right: A. Hudson, Cover; J. Hall, Greeks; L. Porton, Condidis; Mrs. McClellan, Advisor; B. Beem, Photographer; D. Crook, Editor; Mr. Richardson, Publisher's Representative; J. Garris, Greeks; SECOND ROW: J. Cline, Class; J. Irey, Cover; J. Morple, Organizations.

"Work is fun!"



Donna Crook, Editor, and Mrs. McClellan, Advisor.

FRONT ROW, Left to Right
 R. Wolfe, H. Cloud, M.
 Papp, S. Sherrer. SECOND
 ROW D. Owen, B. Beem,
 M. Hatch, J. Angela, C.
 Kennedy, J. Irej, J. Cale-
 man, E. Parton



MURMUR MONTIS

Publication of the college annual is the stated goal of the Murmurmontis staff. Along with the goal go deadlines, lost photographs, room changes, late hours, and numerous frustrations. The staff would agree, however, that it was well worth the effort. This year's editor was Donna Crook; Judi Taylor, Assistant Editor; Janice Angelo, Business Manager. Mrs. Betty McClelland advised and sympathized.

SEATED, Left to Right
 C. Coye, S. Bailey, J.
 Thompson, K. Laney,
 J. Cline, E. McClairne,
 D. Davies, N. Shultz
 STANDING: K. Kas-
 zani, R. Bird, D.
 Heaps



CIRCUIT RIDER STAFF



The purpose of this staff is to give students a review of current religious commentaries. The officers are: Carol Gross, editor; Connie Craft, Ellen Mudge, Kathy Laney, Glenna Phipps, John Brunson, staff. The advisor is Dr. Catherine Gunsalus.

LEFT TO RIGHT: G. Phipps, K. Laney, C. Craft, C. Gross, Dr. Gunsalus, advisor.

RELIGIOUS LIFE COUNCIL

The Religious Life Council endeavors to encourage and coordinate all of the religious activities on the Wesleyan campus. The Council, inter-denominational in organization and function, also serves to promote better campus-church relations. Activities include a monthly dinner meeting, an all-campus Christmas tree lighting service and Christmas party, sponsorship of Christian Emphasis Week, and several chapel and vesper services. The officers Dean Byrom, vice-chairman, and Peggy Sensue, secretary, work with Dr. Ernest Copstack, advisor and chairman.



LEFT TO RIGHT: S. Burgess, J. Wogner, P. Wilson, P. Sensue, C. Martin, W. DeHort, D. Byrom, Dr. Davis.



Preministerial students gather for a dinner meeting with Mr. Taylor.

NEWMAN CLUB

The Newman Club is designed to deepen the spiritual and to enrich the temparal lives of its members through a balanced program of religious, intellectual, and social activities. The officers are: president, Tam Patrick; vice-president, Glenn Lyle; secretary, Kevin Ryan; treasurer, Bob Smith. Father Weiglein advises the group and conducts communion breakfasts regularly.



FIRST ROW, Left to Right: P. Zaccari, C. Oliva, T. Patrick, B. Smith, Father J. Weiglein. SECOND ROW: C. Jary, B. Halleran, J. Hood, K. Pyon. THIRD ROW: D. Ufko, W. Russell, M. Stanton.

SIGMA THETA EPSILON

To serve the campus, the community, and the nation, and to promote brotherhood are the major objectives of Sigma Theta Epsilon. The brothers try to build their daily lives upon the principles of Love, Faith, Service, Reverence, and Fellowship. Dr. Herbert Coston advises the organization with Marc Hasting, president; Robert Baettner, vice-president; James Wagner, recording secretary; and David Highfield, chaplain. Among the various activities sponsored by this National Methodist Fraternity are the visiting of the children's home in Elkins and the Dinner Dance on April 16.



BILEE RESS

FIRST ROW, Left to Right: B. Groy, J. Wagner, R. Boettner, M. Hastings, Dr. Coston, D. Lantz SECOND ROW: D. Bell, M. Chatterton, D. French, C. Anderson, R. Moeller, H. Fuller, A. Blood, P. Copper. THIRD ROW: A. Furrer, G. Wilbert, C. Feather, F. Beorn, J. Neil, J. Buchanan. FOURTH ROW: R. Johnson, D. Johnson, K. Townsend, V. Hamburger.





FRONT ROW, Left to Right: M. Byrd, K. Lawson, B. Gwynn, M. MacDonald, B. Shaffer, C. Martin, B. Depoy, K. Chopman, S. Strickland, N. Stadelman, S. Wells, D. Heaps. SECOND ROW: E. Custer, S. Peaper, S. Attleson, B. Hood, C. Archer, M. Janes, G. Phipps, C. Craft, C. Grass, L. Gara, B. Todd, M. Davidson, J. Lucas, E. Moffatt. THIRD ROW: E. McClain, R. Kirkland, L. Alexander, N. Chapman, B. Connor, L. Freuh, P. Smith, A. Shuler, K. Johnston, P. Wilson, S. Fincham, M. Bell, K. Lim, N. Shultz, P. Davies, P. Savage. FOURTH ROW: K. Walter, G. Hall, L. Coleman, S. Moran, E. Brown, T. Bias, M. McGraw, C. Putnam, J. Gordon, M. Frueh, A. Howard, J. Parks, M. Beard, J. Michael, J. Plcof, S. Everhart, S. Ludwig

KAPPA PHI

The aim of Kappa Phi is stated: "Every Methodist woman in the university world of today is a leader in the church tomorrow." The activities and social events of the year include the Rose Tea in the Fall, Big Sister-Little Sister Party, Degree of the Light, Meal in the Upper Room, and Degree of the Rose.

Kappa Phi meets in the First Methodist Church. The officers are Nancy Stadelmen, president; Jo MacDonald, first vice president; Bobette Shaffer, second vice president; Sharon Strickland, recording secretary; Bonnie Depoy, corresponding secretary; and Lucy Meredith, treasurer. The advisor is Mrs. Phyllis Coston.

FRONT ROW, Left to Right: D. Lantz, C. Anderson, C. Feather, R. Boettner. SECOND ROW: J. Michaels, M. Byrd, Dr. Gunsalus, C. Reese, F. Beorn. THIRD ROW: P. Wass, J. Wtherite, J. Parks, J. Wagner, C. Grass, P. Davis, S. Everhart, K. Chopman. FOURTH ROW: M. McGraw, B. Wilhelm, S. Parsons, K. Walter, C. Archer, L. Hostettler. FIFTH ROW: M. Chattertan, R. Johnson, K. Townsend, D. Johnson. SIXTH ROW: S. Ludwig, J. Hennrich, S. Peterson.

MSM

Striving to carry out a ministry to the campus through personal concern for one another and those whom it may reach, the M.S.M. uses programs and readings in contemporary theology and Christian opinion along with service projects. Officers for the year are: James Wagner, president; Peggy Byrd, secretary; and Fred Beorn, treasurer. Advisors are: Miss Catherine Gunsalus and Chaplain Davis.





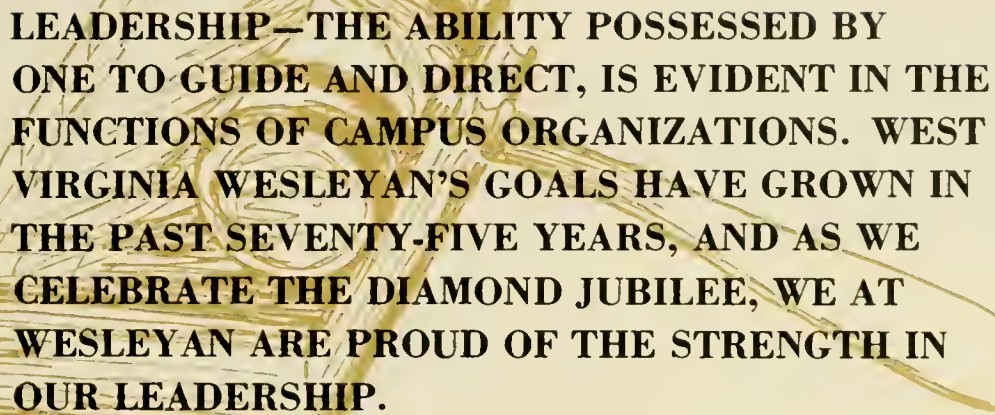

LEADERSHIP—THE ABILITY POSSESSED BY ONE TO GUIDE AND DIRECT, IS EVIDENT IN THE FUNCTIONS OF CAMPUS ORGANIZATIONS. WEST VIRGINIA WESLEYAN'S GOALS HAVE GROWN IN THE PAST SEVENTY-FIVE YEARS, AND AS WE CELEBRATE THE DIAMOND JUBILEE, WE AT WESLEYAN ARE PROUD OF THE STRENGTH IN OUR LEADERSHIP.



LEADERSHIP



President Randy Scott This says something.

The Community Council serves Wesleyan as a student channel of communication to the faculty and administration. The council acts as a unifying body in order that students, faculty, and administration cooperate in co-ordinating all campus activities. Some of these activities include Homecoming Weekend, the Christmas Dance, Parents-Moy Weekend, and the support of the Wesleyan Community Chest. Other projects this year have included the formation of the Community-Relations Committee and the President's Plaque.

COMMUNITY COUNCIL

STANDING; Left to Right: Mr. J. Stonsbury, Dean Orlo Strunk, C. Lynch, Mr. R. Shottuck, L. Roberts, S. Bond, D. Voorhees, B. Allman, S. Robinson, J. Jordan, N. Stanley, J. Chisholm, R. Friend, G. Gray. SEATED M. Franks, Dean R. Cunningham, J. Pruett, Mr. J. Mow, R. Scott, T. Patrick, A. Blood, Dean McBroir.



EXECUTIVE COMMITTEE



SEATED, Left to Right: R. Scott, J. Pruett, secretary; T. Patrick, vice-president; BACK ROW Left to Right: Dean R. Cunningham, A. Blood, treasurer; Dr. J. Mow

ACADEMIC AFFAIRS COMMITTEE

The Academic Affairs Committee coordinates the educational and cultural enrichment of the campus. The advisor of the committee is Dr. J. P. Bercovitz.



LEFT TO RIGHT: L. Montgomery, J. Gorris, J. Jordan, J. Shimrak, Dean R. Cunningham, S. Beeler—not pictured

LEFT TO RIGHT: W. DeHort, L. Roberts, B. Pennybacker, J. Chisholm, S. Bly, Dr. J. P. Bercovitz.

AWARDS COMMITTEE



Arranging the annual Recognition Day Program, and selecting the recipients of Wesleyan Keys, and the honor of Wesley Ann and Wesley Andy are the responsibilities of this committee. The group also nominates outstanding students for Who's Who in American Colleges and Universities.

ELECTIONS

COMMITTEE

It is the responsibility of the Elections Committee to conduct the Community Council and class elections and all other campus-wide elections, which would include Homecoming Queen and May Queen.

LEFT TO RIGHT: Maxine Marehead, Twila Lewis, Judy Miller, Bannie Kimberloin.



LIBRARY COMMITTEE

Evaluating and helping to improve the student opinion of the library are the aims of the Library Committee. The Committee works with the librarian and the faculty library committee toward better operations and facilities.

SEATED, Left to Right: B. Barbor, L. Partan, P. Wilson, K. O'Brien. KNEELING, Left to Right: S. Bond, D. Davies.

COMMUNITY RELATIONS

Newly formed this year, this committee holds as its purpose the promotion of good will and better understanding between the campus and the surrounding community.

SEATED, Left to Right: Mr. J. Stansbury, C. Owens, N. Stanley, Mr. A. Walfgarth. STANDING, Left to Right: R. Schisler, P. Weaver, B. Allman, D. Pearce.



PUBLICATIONS COMMITTEE

Publication of the Homecoming and Moy-Parents Weekend programs is the responsibility of the committee. They also help select the editors of the Phoros, Murmurmonitis, and the student hand-book.

SEATED, Left to Right Mrs. McCellan, Mrs. McCoy. STANDING, Left to Right G. Gray, L. Ellisan, M. Davis, L. Wilson, B. Fraser.



SPECIAL ACTIVITIES COMMITTEE

Special Activities coordinates the two campus-wide weekends of the year — Homecoming and Moy Weekend.

SEATED, Left to Right M. L. Franks, B. Talkington, M. A. Kelly. MISSING: B. Link, Dean Cunningham, Mrs. Norvell, Miss Dille.



COMMUNITY CHEST

Wesleyan's Community Chest promotes fund raising for such worthy organizations as the Wesleyan Student Emergency Loan Fund, CARE, Pliny Woods Negro College, and Radio Free Europe.

SEATED, Left to Right S. Emme C. Reneau, P. Cutright. STANDING, Left to Right, Dr. H. Castan, R. Friend.



ASSOCIATED WOMEN STUDENTS



STANDING, Left to Right: K. Durrett, B. Shaffer, M. Cady, M. Coleman, A. Southworth, J. Haad, K. Chapman, C. Baehle. SEATED, Left to Right: B. Ambrase, president, D. Marrison. SECOND ROW: J. Fresh, T. Lewis, C. Oliva, P. Sensus.

AWS CABINET

Acting as the governing and programming body for Wesleyan women, A.W.S. keeps them informed on matters concerning social regulations, administration, and maintenance problems. The association gives a tea for faculty women and new women students in the fall, sponsors the Christmas Door Decorations, plans and coordinates the Rose Banquet in the spring honoring all senior women. This year, an Honors Bonquet was instituted to formally recognize all Wesleyan women who contribute to the campus community through scholarship or service.

SEATED, Left to Right: FIRST ROW: B. Abrase, K. Beardsley, B. Cawen, M. J. Blair, P. Burke, J. Bradford, M. A. Kelly. SECOND ROW: B. Shaffer, S. Wells, E. Crissman, M. Coale, L. Rogers, M. Tamaselli, P. Pennacchia. THIRD ROW: K. Chapman, C. Oliva, M. Coleman, D. Marrison, K. Durrett, R. Ufko, S. Patsch. FOURTH ROW: J. Witherite, B. Clifford, B. Caggan, L. Kempton, J. Haad. FIFTH ROW: C. Baehle, H. Claud, B. Parker, J. Young, J. Seapker, E. Brown. SIXTH ROW: S. Prager, N. Hiltner, E. Meffatt, D. Heaps, A. Southworth, E. Herring, P. Sensus.



MEN'S HOUSE BOARD

The Men's House Board provides government and organization for the men who live on campus. It helps maintain the facilities of the dorms and plans social activities for the men.

SEATED, Left to Right: B. Thompson, S. White
STANDING, Left to Right: D. Elliott, J. Thorne.



SENIOR CLASS OFFICERS

LEFT TO RIGHT: B. Fraser, treasurer,
D. Thatcher, president; S. Matthews,
secretary, J. Garnis, publicity, G.
Came, vice-president



JUNIOR CLASS OFFICERS

LEFT TO RIGHT, M. Bell,
Secretary, B. Hill, vice-
president P. Wilson treas-
urer; J. Everhart, president



SOPHOMORE CLASS OFFICERS



Left to Right K. Bettinger, publicity; J. Jones, secretary; B. Hansen, president; M. Maarehead, treasurer; M. Jenkins, vice-president.

FRESHMAN CLASS OFFICERS



Left to Right: N. Wilson, secretary; C. Evons, president; J. Gundy, treasurer; G. Walton, publicity; L. Coleman, vice-president.

"And if you can't make it Friday night . . ."



The best yearbooks are Taylor made.



SEATED, Left to Right: C. Clawson, P. Weaver, S. Kiser. STANDING, Left to Right: M. Bradley, M. Shepherd, M. Scutt, Mrs. Elma Summers, C. L. Christian, L. Wilson, G. Walton.

The Campus Center Program Board's purpose is the implementing of the cultural, social, and recreational activities in the center.

The board has culture, social, and recreation committees which provide a varied program of activities for the campus. The cultural committee is responsible for the music listening rooms, the reading lounge, art and sculpture displays, coffee forums, foreign films, and dramatic productions.

Social functions such as the Homecoming and May Day Dances, record dances, fashion shows, teas, bridge parties, and talent shows are planned by the social committee.

The recreation committee regulates the swimming pool, bowling lanes, billiards, and ping pong.

CAMPUS CENTER PROGRAM BOARD

SEATED, Left to Right: M. Walton, W. Mitchell, L. Wilson. STANDING, Left to Right: G. Walton, D. Stein.



It is kinda different, isn't it?





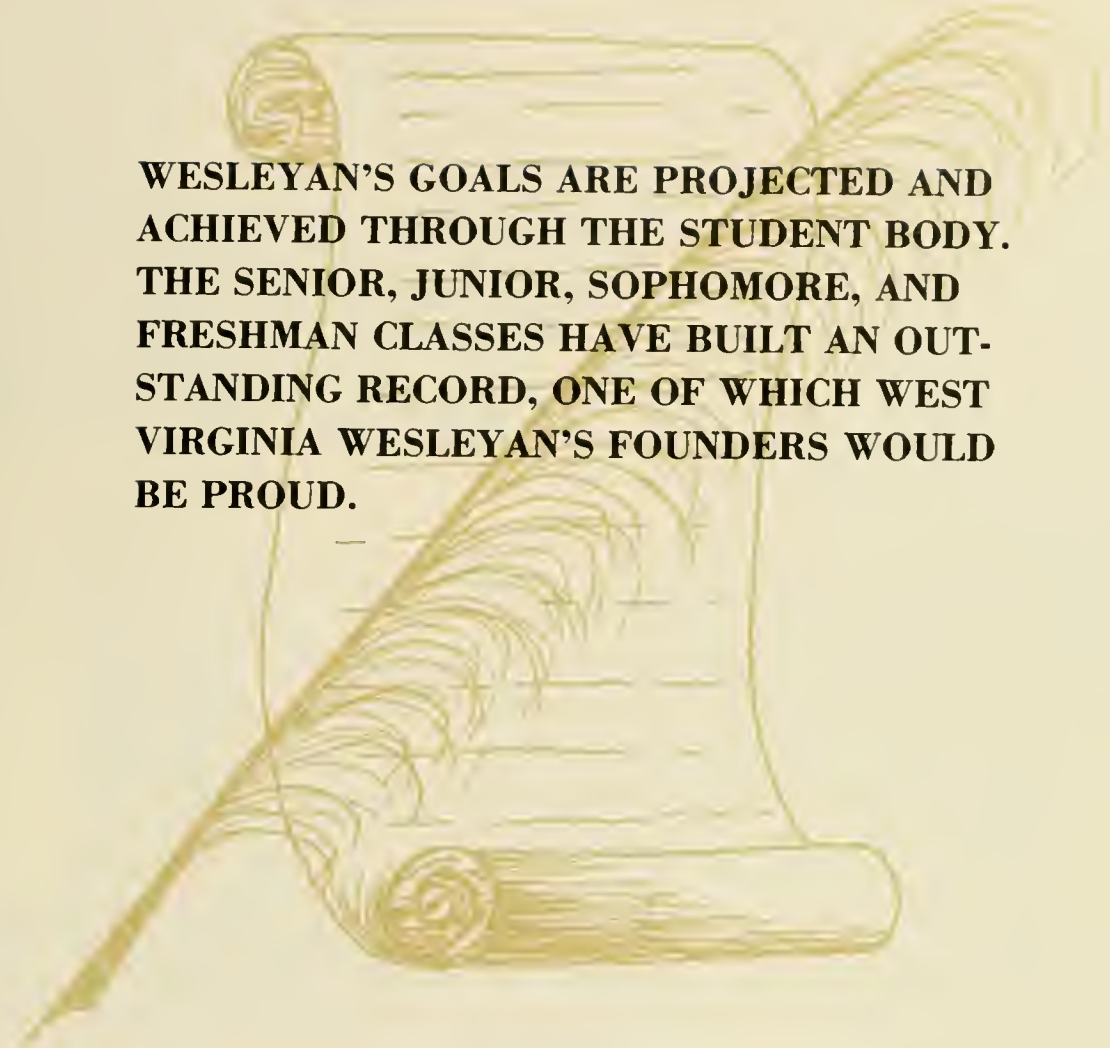

**WESLEYAN'S GOALS ARE PROJECTED AND
ACHIEVED THROUGH THE STUDENT BODY.
THE SENIOR, JUNIOR, SOPHOMORE, AND
FRESHMAN CLASSES HAVE BUILT AN OUT-
STANDING RECORD, ONE OF WHICH WEST
VIRGINIA WESLEYAN'S FOUNDERS WOULD
BE PROUD.**



CLASSES

SENIORS

ADAMS, MARY H., Selbyville, Del., B.S., Home Economics; Betty Lamp Club, SNEA.
 ALPAUGH, NANCY L., High Bridge, N.J., B.A., Education; SNEA, Kappa Phi, Division Achievement Award.
 AMBROSE, BONNIE, Monroeville, Pa., B.S., Home Economics; AWS Pres., V. Pres., Corr.-Sec., Betty Lamp Club Pres., CCPB Social and Publicity Comm. Hought Literary Society, Kappa Phi Art Choir, Conference Honor Scholarship, National Methodist Scholarship, Faculty Assistant, Dean's List; Sigma Eta Sigma, Who's Who.



ANDERS, WILLIAM M., Lansdale, Pa., B.S., Business Administration.
 ANSPAUGH, BRUCE A., Millbrook, N.Y., B.A., History; Dean's List.
 ANYAN, JOEL R., Greenwich, Conn. B.S., Business Administration; Phi Sigma Epsilon, Choir, Chorale, Canterbury Club.

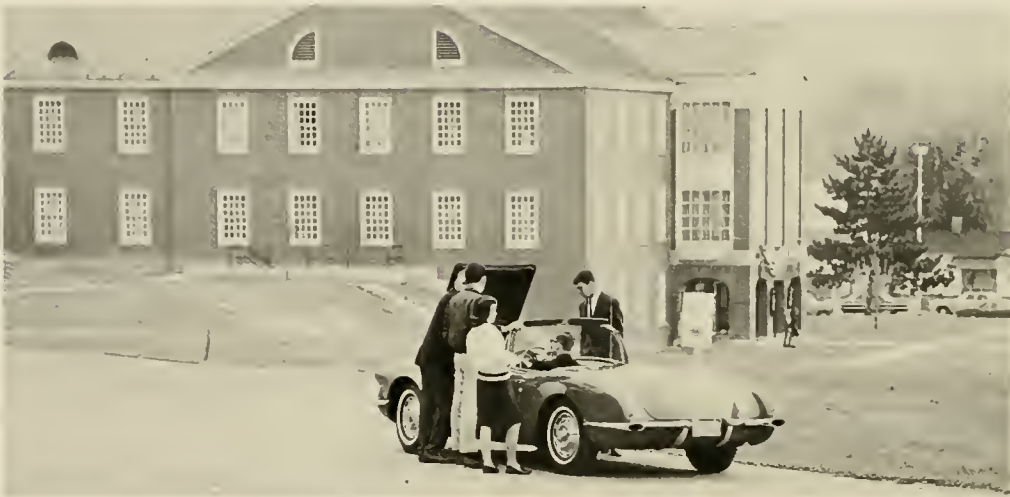

"If they'd just ask me, I'd fix it with a hairpin."



ASTLE, BRIAN L., Parkersburg, W. Va., B.A., Education; SNEA, Theta Xi, SAW, Fleming Hall Sec.-Treas., PHAROS, Young Democrats Vice-Pres., Faculty Assistant, Theta Xi House Manager.

ATTLESON, SARAJANE, Cortland, N.Y., B.A., Christian Education; Band, Orchestra, Women's Glee Club, French Horn Quartet, Brass Ensemble, Kappa Phi, MSM Fellowship Teams, WRA Intramurals.

BAUGHMAN, MARY J., Pittsburgh, Pa., B.S., Home Economics; Betty Lamp Club, Zeta Tau Alpha Historian, Panhellenic Pres.

BEALE, GARY R., Summersville, W. Va., B.A., Psychology; Phi Sigma Epsilon, Psychology Club, Sociology Club, Pre-Ministerial Fellowship.

BECHTEL, JUDITH A., Baltimore, Md., B.S., Home Economics; Choir, Betty Lamp Club, Alpha Delta Pi.

BENNETT, ARTHUR L., Clarksburg, W. Va., B.A., Philosophy; Phi Sigma Epsilon, Kappa Pi, Canterbury Club, Juda Club, Benzene Ring, Philosophy Club, Men's Glee Club, Intramurals.

BENNETT, LEE ANN, Buckhannon, W. Va., B.A., Education; Alpha Gamma Delta Altruistic Choir., Head Band Bobcadette, AWS, Haught Literary Society Sec. Treas., SNEA, Psi Chi, Psychology Club, Sigma Eta Sigma, Saquinta, Forensic Club, Freshman Counselor, Faculty Assistant, Who's Who.
 BENNETT, STEPHEN C., Pittsburgh, Pa., B.S., Mathematics; CCPB Publicity Comm. Coffee Forum, Cultural Comm.

BITZER, JANET D., Pittsburgh, Pa., B.A., Education; SNEA, Greek Week Comm., Theta Chi Sweetheart, Junior May Attendant, Senior Homecoming Attendant, MURMURMONTIS Queen, Second Place, Alpha Delta Pi Vice-Pres. AWS.
 BLACK, JERRY N., Buckhannon, W. Va., B.S., Chemistry; Omicron Delta Kappa, Benzene Ring, Academic Merit Award, Rhoads Scholarship Candidate, Sigma Eta Sigma.

BLANKENSHIP, GENE B., Buckhannon, W. Va., B.A., Education; Kappa Alpha, Football.
 BOEHLE, CAROLYN L., Woodcliff Lake, N.J., B.A., Psychology; Alpha Delta Phi, Cheerleader, New Hall Pres., AWS Program Chair., SSP, Psychology Club, Faculty Assistant.



BOND, BRUCE A., Wellesley Mass B.A. History, Psychology Club, Band, Orchestra, Music Merit Award
 BOOKMAN DAVID P., Buckhannon, W. Va., B.S., Psychology Club, SAW, Economics Club, Psi Chi Wesleyan Key.
 BRADLEY, LOUISE, South Yarmouth, Mass B.A. History, Betty Lamp Club, George Glauner Historical Society, Women's Intramurals

BRADLEY MYLES T., Pittsburgh, Pa. B.A. Philosophy, Pre-Ministerial Fellowship, Debate Team, CCPB Cultural Comm., Philosophy Club, Community Council Special Activities, Faculty Assistant, Mr. Bobby Sez Staff Coffee Forum Committee Chairman
 BRILL, MARCIA J., Maplewood, Louisiana B.A. Sociology SSP Treas., Psychology Club Sociology Club Zeta Tau Alpha, Freshman Counselor, Bowling League.
 BRITAIN, MARIAN E., Haddonfield, N.J., B.S., Home Economics, Betty Lamp Club Pres. Panhellenic Council V Pres, Alpha Delta Pi Corres Sec Greek Week Comm. King and I.

BRITTON ANN L. Buenos Aires Argentina B.A. Spanish Kappa Pi Newman Club
 BRUCE, WILLIAM R. Baltimore, Md B.S., Business Administration, Phi Sigma Epsilon Debate Club CPB Publicity Comm.
 BURGESS STEPHEN W. Martinsville, Va B.A. History Phi Sigma Epsilon Chaplain Religious Life Council Chapel Comm. George Glauner Historical Society Sec



BURKE, PEGGY A., Oakland, N.J., B.S., Home Economics; Betty Lamp Club Treas. Pub. Chair., State Home Ec. Club Pres., V. Pres., Alpha Delta Pi. Asst. Treas., AWS Wirg Rep., MURMURMONTIS, Conterbury Club.
 BURNS, BARBARA J., Hanover, Pa., B.A., English; AWS, Orchestra, Alpha Delta Pi, Cheerleader, CCPB, Syn. Swimming, Hockey, CCPB Vice-Pres.
 BYERS, LARRY, Perryopolis, Pa., B.S., Chemistry, Tennis, SNEA, Benzene Ring, Theta Xi Vice-Pres

BYROM, DEAN E., McKeesport, Pa., B.A., English; Phi Sigma Epsilon Alumni Sec., Chaplain, Recording Sec., Chapel Choir, Debate Society Pres., Cross Country, Religious Life Council Vice-Chair, Deon's List
 CAIRNS, RUTH E., Philadelphia, Pa., B.S. Phy Ed.; Alpha Gamma Delta, Delta Psi Kappa, Hockey Capt., Intramurals, Syn. Swimming; SNEA, WASA Pres., Tri Beta PEMM.
 CEBRAT, ERNEST J., New Castle, Del., B.M.E., Music; Bond, Pep Band, Music Leadership, Brass Ensemble, MENC.

CHAFFEY, LESLIE P., Philippi, W. Va., B.M.E., Music; Conterbury Club, AGO Pres. Chapel Choir Sec., Tour Chair, MENC, Faculty Assistantship, Presser Foundation Award, Charale, Merit Award Music, Who's Who.
 CHAPMAN, LINDA K., Summersville, W. Va., B.A., Education, Religious Life Merit Award, Jenkins Hall Pres., AWS Council, SEA, MSM, Glenville-Wesley Foundation, SNEA, Literary Society, Women's Hall House Council, Claude Warthington Beredum Scholarship, Kappa Phi Program Chair.
 CHASE, KENDALL P., Epping, N.H., B.S., Psychology Phi Sigma Epsilon

CHOMICZ JAMES R., Scotch Plains, N.J., B.A., Sociology, Theta Chi.
 CHRIST, GEORGE M., Sparto, N.J., B.S., Economics, Delta Xi, Economics Club, Intramurals, Benzene Ring
 CLINE, JUDITH A., Clarksburg, W. Va., B.A., Education, MURMURMONTIS Class Editor, Freshman Counselor, Alpha Gamma Delta, SNEA.

COLE, RICHARD B., New Castle, Pa., B.A., Education, Theta Xi House Manager, Rush Choir, History Club, CCC, Varsity Tennis, Cross Country Intramurals
 COLEMAN, MARIAN D., Buckhannon, W. Va., B.A., Psychology, Women's Glee Club, Freshman Counselor, CCPB Cultural Comm., SSP, Psychology Club, KKKK
 COME, GENE S., McKeesport, Pa., B.A., History, Treas. Soph. Class, Dorm Counselor, Theta Chi Sec., Vice-Pres., Varsity Basketball, Sr. Class Pres., Intramurals

CONNER, CHRIS A., West Orange, N.J., B.A., Education; SNEA Dorm Decorations, Freshman May Sing, Honorable Mention in Pharos Literary Award
 COPLEY, ELIZABETH R. Welch, W. Va., B.A. Psychology; Freshman Counselor, Psychology Club, Zeta Tau Alpha, AWS Pep
 CORDERO, WAYNE, Ellicott, Md., B.A., Sociology, Sociology Club, Psychology Club, Swim Team, Blockstone Law Club





CRAIN, SUSAN C. Westminster, Md. B.A. Education
 Alpha Gamma Delta, SNEA, Intramurals
 CREEL, NANCY K. White Springs, Va. B.S. Chemistry
 Haught Literary Society, Bronze Fleece, Beta Beta Beta, Choir, Squash
 CREW, CAROL A. Springfield, Pa. B.S. Business Administration
 Alpha Gamma Delta, Beta Beta Beta, Activities, Career, Honors, Orientation, Comm., Dorm Council, Intramurals, MUFM, MONTIS

CROOK, DONNA L. Liberty, N.Y. B.A. English, SNEA
 Philosophy Club, WVWC Theatre Footlight Society, Tri Sigma Club, CCPB Publicity Comm., MUFM, MONTIS, Editor, Haught Literary Society, AWS, Fleming Press, Assistant, Conference in San Francisco, Playshop, Women's Free Club, International Club, Orange in Black, Editor, Plays, Green Pastures, Brigadoon, The Heiress, Riders to the Sea, The Inspector General, Honorable mention in Florida Literary Contest, English Assistantship, Nominee for Woodrow Wilson Scholarship, Publication Comm., CC Who's Who.

CUCINOTTA, JOYCE P. Chesire, Conn. B.S. Home Economics, Alpha Delta Pi, Betty Lamp Club, MUFM, MONTIS

CULP, DONALD C. Buchanan, W. Va. B.A. Law, History Club, Basketball, Theta Chi, Intramurals

CURTIS, HARRY E., St. Albans, W. Va. B.A. English, Kappa Alpha, MURMURMONTIS

CUSTEP, CAROL A. Clarksburg, W. Va. B.A. Education, SNEA.

DAVIS, MICHAEL S., Arlington, Va., B.A., History, Theta Xi, CC Elections Comm., Council Publications Comm., Glanier Historical Society, Intramurals



Did they hurt me out there?



"And there I was a mere man against three thousand . . ."



DEHART, WAYNE A., LaVale, Md., B.A., History; Theta Xi Religious Life Merit Award, Faculty Assistant, Wesleyan Community Chest, Academic Affairs Committee, Religious Life Council, Chapel Committee, Forensic Club Pres. G. L. Glauer Historical Society V. Pres.
 DELBRUGGE, KAREN E., Wheeling, W. Va., B.A., Education; SSP, CCPB, Junior Homecoming Attendant, Homecoming Queen, Who's Who, Alpha Gamma Delta Pres.
 DESSENT, THOMAS A., Weston, W. Va., B.S., Chemistry; Freshman Honor Scholarship, Chemistry Assistantship, NSF Undergraduate Research Program, Benzene Ring Pres.

DILLEY, CHARLES K., Marlinton, W. Va., B.S., Business Administration; Theta Xi Intramurals, Soccer Team Captain.
 DODD, DONNA E., Gloversville, N.Y., B.A., Education; CCPB Social Committee, Sophomore Homecoming Attendant.
 DRENNING, DENNIS C., Wilkinsburg, Pa., B.S., Business Administration; Football Team, Basketball Team, First Team All-Conference, Theta Chi Men's Glee Club.

EAKIN, THOMAS E. Jeanette, Pa. B.A., History; Special Activities Committee Community Council, 1964 Homecoming M.C., Chapel Choir, **King and I**, Dorm Counselor, Intercollegiate Basketball, Track, Theta Xi, SNEA. -
 ELLIS, RALPH F., Morristown, Pa., B.A. Sociology; FCA, SSP, Intramurals, Kappa Alpha, Dean's list, Sociology Club Pres.
 ELVERSON, DOROTHY L. Glenshaw, Pa., B.A., Sociology, Sociology Club, Psychology Club.

ELWOOD, LAWRENCE K. Silver Spring, Md., B.A. Sociology; Psychology Club, Juda Club, Band, SSP, Dorm Counselor, Sociology Club V. Pres.
 ENGELHART, HENRY W., Linthicum, Md., B.A., Education; Theta Chi.
 ERWIN, PAUL R. Springdale, Conn., B.A., Speech and Dramatic Arts; Chi Phi, Football Team, Track Team, PHAROS Ed. Sports Publicity Director, Dramatics, Who's Who, Omicron Delta Koppo, SNEA, **Midsummer Night's Dream**, **The Inspector General**.



EVANS, CAROLYN J. Jackson, Ohio, B.M.E. Music Education; Kappa Phi, AGO, MENC, SNEA, Chapel Chair, Chorale, Tour Chair, AWS.
 FAUST, DAVID L., Pittsburgh, Pa. B.S. Business Administration, Economics Club, Faculty Assistant Intramurals, Kappa Alpha Treas.
 FISHER, JUDITH E., Pennington, N.J., B.A. Education, SNEA, Intramurals

FOX, DANIEL L., Spring Grove, Pa., B.S. Physics, Young Republicans Club, Campus Radio Station
 FRANCIS, H. GARY, Kingston, N.Y., B.S., Chemistry, Varsity Soccer, Swimming, PHAROS Staff, Theta Xi, SSP, Berzenc Ring.
 FRANKS, MARY LYNNE, Oceanport, N.J., B.A. Education; Special Activities Committee, Greek Week Dance Comm. Chair., Bobcadette, **King and I**, SNEA, May Weekend Comm., Who's Who, Carres. Sec. Alpha Xi Delta, Pres.

FRASER, WILLIAM G., Penn Hills, Pa., B.S., Business Administration; Theta Chi, Publications Comm., Intramurals Senior Class Treas.
 FUNK, MICHAEL R., Scotch Plains, N.J., B.S., Business Administration; Varsity Basketball Captain, Theta Xi, Omicron Delta Kappa, Head Counselor McCuskey Hall, Who's Who, Pres. Honorary Business Society.
 GAITHER, DONNA C., Vienna, Va., B.S. Home Economics; Darm Counselor, SSP, Betty Lamp Club, SNEA, 66 House Pres.

GARRIS, JAMES E. Morris Plains, N.J., B.A., History; SNEA, Community Council Awards Comm. MURMUR-MONTIS Greek Editor, Theta Xi, George L. Glauner Historical Society, Faculty Assistant, Newman Club, Senior Class Pub Chair.

GARTON, PATRICIA T., Jane Lew, W. Va., B.A., Psychology; Psychology Club, 4-H Club, Psi Chi.
 GOODHUE, MARILYN L. North Hampton, N.H., B.A., Art, Kappa Pi, SSP, SNEA, Publications Comm., Rec. Recommendations Chairman, Alpha Delta Pi Sec.

GRAY, GORDON, H. Washington, D.C., B.A., Psychology; Tauring Chair, Chapel Chair, Chair, **King and I**, **Earnest In Love**, Intramurals, McCuskey Men's Assoc. Treas., Community Council Saph. Rep., Community Chest Chair, Treas., Senior Rep., Publications Committee Chair, Theta Xi Social Chairman, Pledge Marshall, Senior IFC Rep. Chair V. Pres.

GRIESER, CAROLINE Buckhannon, W. Va. B.A., Psychology; Haught Literary Society, Kappa Phi, MSM, Playshop, Psychology Club.

GUTEKUNST, STEPHEN H. East Weymouth, Mass., B.A., Music; Theta Xi, Chair, Chorale, Tour Chair, MENC, Intramurals.

GWYNN, BARBARA A. Beckley, W. Va., Psychology; Who's Who, Haught Literary Society, Psi Chi, Saquinta, AWS, Darm V. Pres., Darm Counselor, Sociology Club, Psychology Club, Band, PHAROS Greek Editor, Panhellenic Scholarship Comm., Faculty Assistant, Alpha Xi Delta, Membership Chairman, Carres. Sec., Journal Carres. Community Council, Community Chest Committee, Kappa Phi, Social Chair., Circle Leader.

HAAS, JOSEPH R. Scotch Plains, N. J., B. S., Business Administration, Soccer, Kappa Alpha, Young Republicans Club, Economics Club.

HAHN, YUBONG Seoul, Korea B. S., Physics; Dean's List, Physics Lab Assistant, Faculty Assistant.



HALL, JAMES N., Silver Spring, Md., B.A., History; Theta Xi, V. Pres., Pres., George L. Glauner Historical Society, Pres., SNEA, MURMURMONTIS, Greek Editor, IFC, Judiciary Board, Orientation week Faculty-Student comm., Faculty Assistantship, Who's Who, Sigma Eta Sigma, Omicron Delta Kappa.

HAMLIN, LESLIE, Pawling, N.Y., B.A., Psychology; 1st prize Pharas Literary Contest, Publications Comm., Alpha Delta Pi, Scholarship chair., Psi Chi, V. Pres., Christmas Club, Sec.

HAMRICK, VIRGINIA L., Clark s Summit, Pa., B.S., Home Economics; Betty Lamp Club, Women s Glee Club.

HATCH, MEREDITH L., Cachituate, Mass., B.A., English;

Chapel Chair, SNEA, **Ernest n Love, Brigadoon.**

HERRING, ELIZABETH, Princeton, W. Va., B.A., Education; Chapel Chair, Chaplain, V. Pres., Taur Chair, Freshman Counselor, Soquinto, MSM, co-chairman, Haught Literary Society, Pres., AAUW Diamond Jubilee Student of the Year, SNEA, AWS, Wing Rep., **King and I**, Sigma Eta, Sigma, Who's Who.

HICKS, WILLIAM B. III, Buckhannon, W. Va., B.S., Business Administration; Kappa Alpha Order, Economics Club, Intramurals, Aquatics Instructor



HILL, NANCY E., Pepperell, Mass. B.S., Library Science; Zeta Tau Alpha, Kappa Phi, Sigma Tau Delta.

HINKLE, CAROL, Manassas, V., B.A., Spanish; Band, Faculty Assistantship, International Club, Sec., Spanish Club.

HINKLE, KAREN, Manassas, Va., B.S., Nursing; SNOW, Sec., Concert Band.

HOLLAND, RICHARD W., Grafton, Mass., B.M.E., Music Education; Band, Orchestra, Trumpet Trio, Brass Ensemble, Baseball, Theta Chi.

HOLT, DENNIS M., Youngwood, Pa., B.A., Education; Chapel Chair, Pres. Chorale, MENC, Taur Chair, IFC Rep., CCPB, V. Pres. Community Council, Special Activities Committee, Theta Xi.

HOOD, JOAN, Needham, Mass., B.S., Home Economics; Newman Club, Betty Lamp Club, Freshman Counselor, V.Pres. Fleming Hall, AWS.

HOWARD, A. ADRIENNE, Claysville, Pa., B.A., Christian Education; Kappa Phi, PHAROS, Dean s Assistantship, MURMURMONTIS.

HOWARD, SALLY, Cowen, W. Va. B.S., Home Economics; Chapel Chair, Taur Chair, Betty Lamp Club, 4-H Club, Sec., AWS.

HOWES, JOHN H., Brookeville, Md., B.S., Business Administration.

HUNTER, JOHN P., Kingstan, N.Y. B.S., Physical Education; Soccer, Intramurals, Theta Xi.
 HUSK, FRED J. JR., McMechen, W. Va., B.S., Chemistry; Benzene Ring, Pres., MENC, Omicron Delta Kappa.
 JOHNSON, JACK A., Baltimore, Ohio, B.S., Physical Education; Delta Xi, Track Football, Baseball, All American, Basketball, Fellowship of Christian Athletes



JOHNSON, RUSSELL K., Holden, Mass., B.S., Physics; Psychology Club, Philosophy Club, Benzene Ring, Engineer-Station WVWC Radio, Mathematics Assistant
 JONES, ELLEN, Beaver, Pa., B.M.E., Music Education, MENC, Kappa Phi Treas., Band, Chapel Choir, Tour Chair, Zeta Tau Alpha, Rec. Sec.
 KAYLOR, DAVID A., Bluefield, W. Va., B.A., Economics, Kappa Alpha Order, Economics Club, Young Republicans, Track Manager.



KELLETT, BARBARA J., Reading, Mass., B.A., Education, SNEA, Ski Club, Canterbury Club, Religious Life Special Committee, MURMURMONTIS
 KELLY, MARY A., St. Albans, W. Va., B.S., Home Economics; Alpha Delta Pi, Betty Lamp Club, Kappa Pi, Pres., Greek Week Chair., Community Council, Sec., Special Activities Comm., Senior Homecoming Attendant, Cheerleader, Synchronized Swimming, AWS, Swimming Instructor
 KERR, PHYLLIS K., Baltimore, Md., B.S., Business Administration; Alpha Delta Pi, CCPB, Publicity Comm

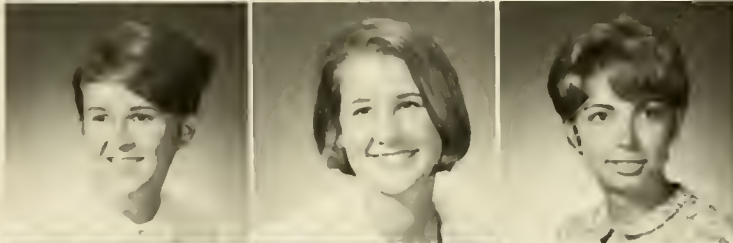

KIRBY, JOANNE, Milford, Del., B.A., Education.
 KNORR, JUDITH M., Parkersburg, W. Va., B.S., Home Economics, Chapel Choir, Tour Chair, Chorale, Kappa Phi, Music Chair., Alpha Xi Delta, Betty Lamp Club, Beta Beta Beta.
 KRUPP, ROBERT M., Pittsburgh, Pa., B.S., Business Administration; Theta Chi, Intramurals, Spanish Club, Rifle Club, Foreign Films Association.



"If we only were out there we'd . . ."



LAKE, SCOTT, Turtle Creek, Pa., B.A., History.
 LANTZ, HARRYETTE, New Martinsville, W. Va., B.A., Education; Alpha Xi Delta.
 LANTZ, LINDA, Elkins, W. Va., B.S., Physical Education; Delta Psi Koppo Pres., SNEA, Synchronized Swimming, Hockey.



LASICH, RONALD, Clairton, Pa., B.S., Business Administration; Chi Phi, Newman Club, Intramurals, Hymn Glee Club Sec. Treas., Swimming Manager.
 LAW, CHARLES, Cootesville, Pa., B.A., Education; Koppo Alpha Order No. 1, IFC Judiciary.
 LAWRENCE, RITA, South Charleston, W. Va., B.S., Business Administration; Alpha Gomma Delta, Koppo Alpha Order Sweetheart.



"I'll count to ten and you boys hide."

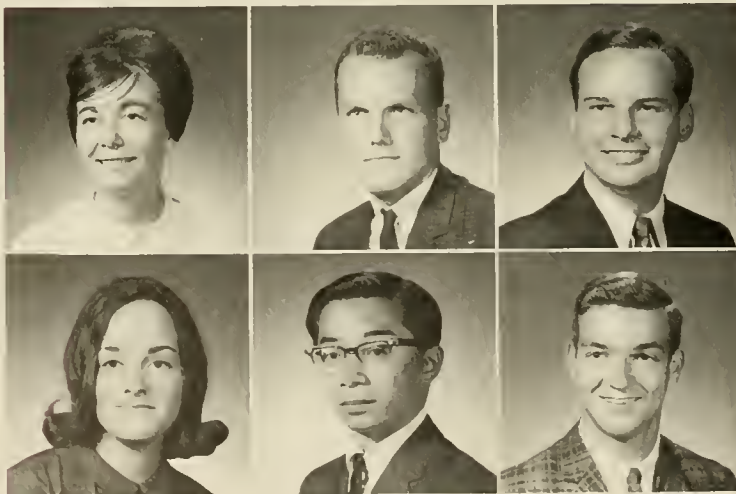

LAWSON, KAREN A., Clairton, Pa., B.A., Art; Koppo Phi, Koppo Pi, Chapel Choir, Art Merit Award, Phoros Literary Contest, 2nd Place, 1965.
 LAWSON, WILLIAM, Crugers, N.Y., B.S., Biology; Theta Xi, Cross Country.
 LEACH, ALBERT, Wilkinsburg, Pa., B.A., Psychology; Theta Chi.

LEAR, GILLEN, Vandergrift, Pa., B.A., Education; SNEA.
 LEE, LAWRENCE JAMES III, Brooklyn, N.Y., B.A., Psychology; Psi Chi Pres., International Club Vice Pres., Psychology Club Treas., SSW Project Choir, Faculty Assistantship, Intramurals.
 LEONARD, RICHARD G., Philadelphia, Pa., B.A., Psychology; Psychology Club, Soccer, Track, Cross Country

LIN HEIDI, Taiwan, Free China, B.S. Business Administration, Kappa Phi, SSP, Honorary Business Society, International Club
 LOCKHART DONALD D., Grafton, O., B.S. Business Administration, Theta Chi, Football, Baseball, Intramurals

LOVELL, JOHN P., Jefferson, Md., B.S. Business Administration, Theta Chi, Sec. Darm Counselor
 MacDONALD MARJORIE J., Rimersburg, Pa., B.A. Christian Education, Kappa Phi, Haight Literary Society, Student Counselor, MSM

MacDONALD, ROBERT A., Troy, N.Y., B.A. History, Student Minister, Omicron Delta Kappa, IV Department Award, National Methodist Scholarship, Freshmen Honor Scholarship, Who's Who
 McCLAIN, ELAINE A., Unintown, Pa., B.A. Elementary Education, SNEA, Kappa Phi, MURMURMONTIS, Women's Glee Club



McINTIRE, DAVID D., Severna Park, Md., B.A. Sociology, Theta Xi, Cross Country Team Captain, Track, Intramurals, Sociology Club, Intramura, Athletic Director, SSP, Graduate U.S.M.C. Officer, Candidate's School
 McKINNEY, GEORGE R., Spencerport, N.Y., B.A. Speech, Kappa Alpha Order, Playshop, Beta Chi, Scholarship Chair, Publications Chair, English Department Assistantship, Speech and Drama Merit Award, Footlight Society, Faulstich Club, Great Week Planning Comm., Who's Who
 McVAY, GRETCHEN, Clendenin, W. Va., B.A. Education, SNEA, Pres., AWS, Library Comm., Community Council

MALLORY, LAWRENCE P., St. Albans, W. Va., B.A. Philosophy, Philosophy Club, Pres. Sigma Theta Epsilon, Treas., International Club, CCUN, Operator, American
 MARMONTELLO GARY, J., Shillington, Pa., B.S. Business Administration, Kappa Alpha Order
 MARPLE JANET L., Clarksburg, W. Va., B.S. Nursing, SNOW, Sec. MURMURMONTIS

MARTISKO LESTER L., Morgantown, W. Va., B.A. Psychology, Theta Chi, Psi Chi, Treas. Psychology, Pres. Cross Country, Basketball, SSP, Track, Hymn, Glee Club, SNEA, Intramurals, SAW, Darm Counselor
 MASON, JOHN S. E., Pepperell, Mass., B.S. Physics, Benzene Ring, Philosophy Club, National Science Foundation Undergraduate Research, American Association of Physics Teachers, American Institute of Physics
 MATHEWS SUSAN S., Salem, O.B.S. Home Economics, Cheerleader Captain, Sec. of Junior Senior Classes, Chapel Choir, Alpha Delta Pi, AWS, Betty Lamp, Lit. Sec. Club

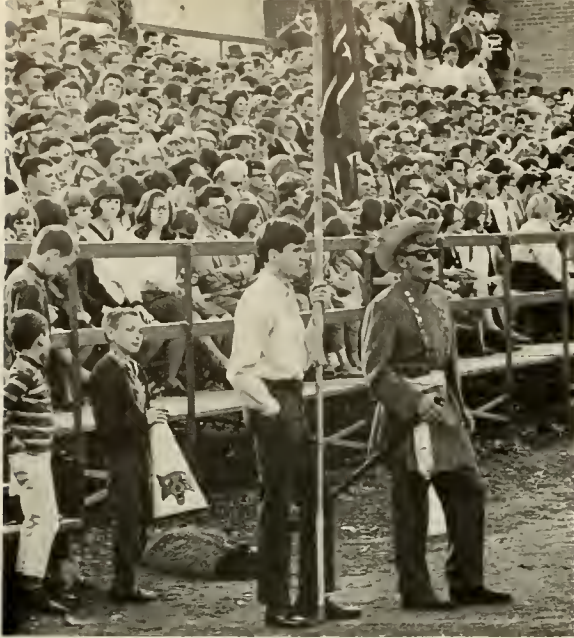

"Contemporary Stonewall Jackson and Robert E. Lee."



Ooh! I forgot my meal ticket.

MAXWELL, DUANE, Clairton, Pa., B.S., Chemistry.
 MAY, ALLAN, Madison, N.J., B.S.; Kappa Alpha, Baseball.
 MAZULIA, PETER, Bayonne, N.J., B.A., Sociology; Chair, Sociology Club, Economics Club, International Club.

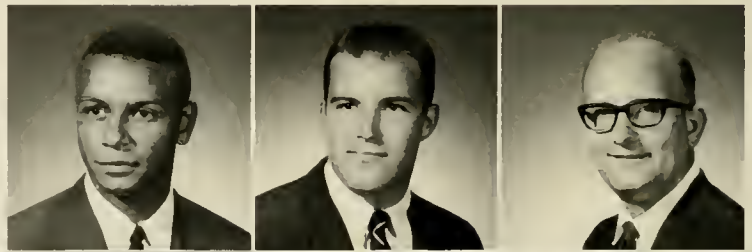

MEARNS, MAX K., Valga, W. Va., B.S., Physics; Band.
 MESOLOGITES, EVONNE E., Darien, Conn., B.A., Education; Community Council, Ski Club, SNEA Hist., Alpha Xi Delta.
 MILLER, CAROL A., Pittsburgh, Pa., B.A., Sociology.



MILLER, CHARLES E., Massillon, O., B.A., Education; Basketball, Track, State Champion Broad Jump.
 MILLER, NANCY M., Adrian, W. Va., B.S., Home Ec.; Betty Lamp Club, Bowling, Lambda Gamma, Camera Club, Band.
 MILLIKEN, VIRGINIA B., Pittsburgh, Pa., B.A., Education; SNEA, AWS, Alpha Gamma Delta.



MILOSEVCH, MARY P., Lackawanna, N.Y., B.A., Education; Women's Glee Club, SNEA, Canterbury Club.
 MONTGOMERY, LINDA M., Wheeling, W. Va., B.A., Education; AWS Sec., Community Council, Awards Comm., Alpha Xi Delta Pres., SNEA Second V. Pres., Panhellenic Council Sec., Who's Who.
 MONTOYA, CAROLE M., Elizabeth, W. Va., B.S., Nursing; Alpha Gamma Delta, Haught Literary Society, Beta Beta Beta, SNOW, Siquinta, Who's Who.



MONTOYA, JAMES D., Parkersburg, W. Va., B.A. Theta X, Beta Beta Beta, Soccer Chair.
 MOORE, RICHARD T., Middletown, Conn., B.A., Business Administration, Kappa Alpha, Intramurals, Honorary Business Society, Young Republicans.



MORGAN, WILLIAM D., Belle Vernon, Pa., B.S., Psychology
 MULLIGAN, ROBERTA V., Munhall, Pa., B.A., Business Administration, Drum Majorette, Economics Club, Alpha Xi Delta

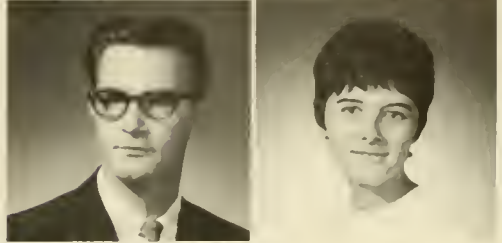

She gets her 'Go' from Cheerios

MYERS, LINDA J., Woodbury, N.J., B.A., Education; AWS, Women's Glee Club, SSP, Chair, SAW
 NESBITT, WILLIAM H., Niantic, Conn., B.A., Psychology, Psychology Club Vice Pres., SAW, International Club, Juda Club, Intramurals
 NEWELL, DAVID M., Woodbury, Conn., B.A., History; Kappa Alpha Order, Community Council, Freshman Class Vice Pres., PHAROS, MURMURMONTIS, Tennis, Christmas Club Pres., Intramurals



O'HAGAN, CURTIS H., Pittsburgh, Pa., B.A., Business Administration; Kappa Alpha Order, Baseball.
 OLIVO, CAROL A., Woodbury, N.J., B.A., Education; Newman Club Pres., AWS, SNEA.
 OLUSZAK, JOHN, Philadelphia, Pa., B.A., History, Theta Chi.



OWEN, WILLIAM L., Pittsburgh, Pa., B.A., Business Administration; Economics Club
 PAINTER, MARY JANE, Summersville, W. Va., B.A., Education, SNEA
 PARKS, JANICE S., Wheeling, W. Va., B.A., Education, SNEA, MSM, Kappa Phi





PARSONS, CAROL A., Bridgeport, W. Va., B.S., Library Science
 PARTON, LINDA, McKeesport, Pa., B.A., Psychology, Alpha Xi Delta, Psychology Club; MURMURMONTIS, AWS Cabinet, CCPB Social Comm. Community Council Library Comm. SNEA.
 PATCHEN, RONALD H., West Haven, Conn. B.S. Business Administration, Phi Sigma Epsilon, Cheering Squad, Tennis, Cross Country

PATERSON, JOHN C., Swarthmore Co., B.S., Business Administration; Track, Economics Club.
 PAXTON, NANCY M., Vienna, W. Va., B.A., Education; Delta Psi Kappa, SNEA, P.E.M.M. Intramurals.
 PEARCE, DAVID L., Westfield, N.J., B.A., Sociology; Theta Xi, SSP Pres., Sociology Club Pres., Chapel and Tour Chairs, Campus Guide, ODK, Omicron Delta Kappa.



PEMBROKE, EILEEN M., Lackport, N.Y., B.S., Home Economics; Betty Lamp Club Hist. social chair, Alpha Gamma Delta, Panhellenic Council Rep., Treas., AWS, Freshmen Counselor, SNEA, Psychology Club, SSP, Women's Glee Club
 PFAFF, BONNIE J., McMurray, Pa., B.A., English, Women's Glee Club

PIERSON, ROBERT G., Fairfield, Conn., B.A., History
 PORTER, MARY E., Canton, N.Y., B.A., Education, SNEA, Ski Club, Water Ballet, CCPB, Alpha Gamma Delta Membership Chair, Sec.

PRUETT, JAMES T., Beckley, W. Va., B.S. Business Administration, Chi Phi; Basketball, Director of Men's Intramurals; Inter-Fraternity Council Rep. and President; MURMURMONTIS; CCPB Historical Comm.
 PRUETT, JANE D., Clarksburg, W. Va., B.S., Nursing; S. N. of W. Vice Pres.; CCPB Recreation Comm., Program Chair, Historical Comm.; Community Council Sophomore Rep., Sec., Freshmen Homecoming Attendant, Alpha Xi Delta Membership Chair, Chi Phi Sweetheart, Who's Who

PUTNAM, CHARLOTTE R., Willimantic, Conn., B.A., Education; Band, Women's Glee Club, Kappa Phi, SNEA.
 RALL, JAMES V., Buckhannon, W. Va., B.S., Business Administration, Kappa Alpha, Football, Track, Economics Club, Inter-Fraternity Council Rep., Newman Club.



REESE, CAPOL J., Grant, Pa., B.A. Christ. Educat., Thiel College Concert Band, Thiel Christian Fellowship, MSM, Alpha Gamma Delta, Chapter Devotionals, Freshmen Counselor, Jenkins Hall V. Pres., AWS Cabinet, Faculty Assistantship.
 REGER, BETSY B., Bridgeport, W. Va., B.A., Psychology, MURMURMONTIS, I., Alpha Delta Pi.
 REGER, LURETTA J., Buckhannon, W. Va., B.S. Nursing, C.Y.F., Home Economics Club; SNOW



REID, BETSY F., East Orange, N.J., B.A. History, Choir, Chorale, Tour Chair; MENC, Alpha Gamma Delta Song Leader; CCPB Cultural Comm.; SSP career study; Footglt Society Vice Pres.; Campus Guide; WVWC Pad a Star; REPPERT, GERALD L., Newport News, Va., B.A. Economics; Economics Club, Kappa Sigma Kappa.
 REYNOLDS, SUSAN D., Needham, Mass., B.A. Education, SNEA, Canterbury Club, AWS Delta Psi Kappa, Girls Field Hockey Team, SSP Intramurals, Faculty Assistant



RIEDEL, ERIC H., Osterille, Mass., B.A. Government, Soccer, Intramurals, Theta Chi.
 ROBBINS, BETSY, Taunton, Mass., B.A. History, Switzerland Ski Club, George L. Gagner Historical, SSP Sociology Club.
 ROBINSON, CAROL A., Falls Church, Va., B.A. Education, Concert Chair, MENC, Class Night Play, SNEA Sec. Alpha Delta Pi; Freshmen Counselor Division Award Scholarship; King and I; Brigadoon; AWS, Chapel Chair



ROGERS, RICHARD W., Buckhannon, W. Va., B.S., Business Administration, Chi Phi.
 ROGERS, SHARON M., Buckhannon, W. Va., B.A. Education, Debate Club, Best Debater 1962-63, Kappa Phi, Social Regulations Comm., Intercollegiate Debate Team.
 ROLAND, WILLIAM H., Middlebury, Conn., B.A. Economics; Swimming Team; Chi Phi V. Pres.



I've taken my stand, have you?



Once upon a time there were three little bears



RUSSO, JAMES P., Clark, N.J., B.S., Physical Education; Chi Phi Pres., Hyma Glee Club, Intramurals, Wesleyan Recreation Director.
 RYAN, KEVIN W., B.S., Physical Education; Varsity Football, Newman Club.
 SABOM, EDWARD F., Pittsburgh, Pa., B.S., Business Administration; Theta Chi, Intramurals, Business Club, Dorm Comm., Young Republicans.

SAMPSON, RAYMOND A., Mechanicsburg, Pa., B.S., Business Administration; Phi Sigma Epsilon Pres., Business Honorary Society, Omicron Delta Kappa.
 SCHAFFER, DAVID A., Clarksburg, W. Va., B.S., Business Administration.
 SCHNEEMAN, JIM, Clayton, N.J., B.S., Business Administration; Theta Chi, Football, Track.



I knew we should never have moved Old Smokey.



SCOTT, RANDOLPH R., Clairton, Pa., B.A., History; Theta Xi, Community Council Pres., Academic Affairs Chair, Omicron Delta Kappa Vice Pres., CCUN, MSM Vice Pres., Who's Who.
 SCUTT, MARILYN P., Pittsburgh, Pa., B.S., Home Economics; Alpha Delta Pi Pres., AWS, New Hall Vice Pres., CCPB Social Chair, Betty Lamp Club Sec.

SEATH, JAMES E., Denville, N.J., B.A., Psychology; Theta Xi, Intramurals, Young Republican Club, Psychology Club Treas., Varsity Soccer, Hyma Glee Club, SSP.
 SEN SUE, MARGARET E., Wilkensburg, Pa., B.A., Education; Freshman Counselor, Agnes Howard Hall Pres., AWS Vice Pres., Saquiata, Haught Sec., Religious Life Council, SNEA, MSM, SSP.

SEYMOUR, JOHN C., Westernport, Md., B.A., Psychology; Kappa Alpha, Psychology Club.
 SHEPHERD, MARY W., Tokomo Park, Md., B.A., English; Alpha Gamma Delta, SNEA, CCPB, Phi Sigma Epsilon Sweetheart.



SHIRA, TERRY, Mt. Vernon, Ohio, B.A. Physical Education; Football, Track, Theta Chi.



SHULTZ, NORMA G., Dubois, Pa., B.A., History; Women's Glee Club, M.S.M., Kappa Phi, SNEA, Choraleers, MURMUR-MONTIS.



SHURTLEFF, PATSY A., LaFayette, N.Y., B.A., Sociology; CCPB, Sociology Club, Choir, Zeta Tau Alpha.



Ah! There's nothing to it.

SINCLAIR, DONALD M., Lonsdowne, Pa., B.A., Business Administration; Kappa Alpha, Play Shop, DIARY OF ANNE FRANK, WVWC Radio, Honorary Business Society, Intramurals.

SLADE, RONALD H., Pittsburgh, Pa., B.A., Business Administration; Theta Chi Pres. IFC, Junior Class Treas., Basketball, Intramurals.

SMITH, BRUCE W., Sebring, Ohio, B.A., Business Administration, Theta Chi, Football, Glee Club, Intramurals.

SNYDER, CHARLES W., Baltimore, Md., B.S., Math; Chi Phi Hist., Soccer, Community Council, Traffic Comm., PHAROS.

SORBER, JAMES C., Johnstown, Pa., B.A., Business Administration; Theta X, Economics Club.

SPITZER, BARBARA H., Fort Defiance, Va., B.A., Music, Alpha Delta Pi, Chapel Choir, Chorale, Touring Choir, MENC Ski Club.

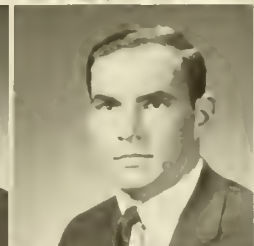
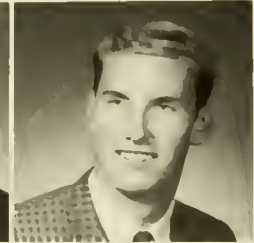



STADELMAN, NANCY C., Rock Cave, W. Va., B.A., Education; SNEA, AWS, Kappa Phi Pres., CCUN
 STADELMAN, PAUL, Rock Cave, W. Va., B.A., History; Student Pastor, Pre-ministerial Fellowship.
 STEWART, JOHN, Windsor, Conn., B.A., History

STEWART, SHARON, Aurora, Ohio, B.S., Chem; Benzene Ring Treas.
 STOWE, HOWARD, Homden, Conn., B.A., Sociology; Canterbury Club, Religious Life Council, Christian Emphasis Week Chair., Sociology Club, Student Director KOIN Coffee House, Chapel Choir, Wesleyan Chorale, Tour Choir, Cheerleader, ERNEST IN LOVE, Quartette.
 STRADER, AVIS, Crawford, W. Va., B.A., Bible; TAC Pres.

STRAUGHN, WILLIAM, Buckhannon, W. Va., B.A., Sociology.
 STRICKLAND, SHARON, Jamesville, N.Y., B.A., Education; Chapel Choir, Tour Choir, Kappa Phi, SNEA, MENC.
 STRICKLER, PATRICIA, Uniontown, Pa., B.A. Education; SNEA.

SUBACK, SUSAN, Woodbury, N.J., B.A., Education.
 TALKINGTON, BARRY, Clarksburg, W. Va., B.A., English; Community Council Treas., Vice Pres., Special Activities Comm., Chairman Homecoming, "LOVE RIDES THE RAILS," "THE FANTASTIKS," "RHINOCEROS," "DIARY OF ANNE FRANK," "BRIGADOON," Kappa Alpha Order No. 3, Footlight Society, Faulkner Club, Chrisman Club, Who's Who, Omicron Delta Kappa Pres.
 TAYLOR, MARLENE, Vienna, W. Va., B.S., Home Economics; SNEA, Betty Lomp Club, Alpha Xi Delta.

'So you got a D in cooking. Man can't live by bread alone.'



'I'll give him three days of the most.'





THATCHER DOUGLAS, Pagewood, N. B.S. Business Administration, Freshman Class Treas., Junior Class Pres., Senior Class Pres., Fleming Men's House Board Pres., Community Council Publications Comm., PHAPOS Business Manager, Theta X Soccer Swimming Team, Honorary Business Society, Omicron Delta Kappa
 THOMAS, JUDITH ANN, Pittsburgh, Pa., B.S. Nursing, Kappa Phi, MSW, SNOW Zeta Tau Alpha
 THOMPSON JANET, Buchanan, W. Va., B.A. Education, MUPMUMONT S. Chrismar Club

THOMPSON, PAM, Pittsburgh, Pa., B.S. Home Economics, Betty Lamp Club, Ski Club, SSP, UFKO, DOPOTHY, Elizabeth, Pa., B.S., Physical Education, Concert Band, Majorette, Delta Psi, Kappa Sec. Vice Pres., AWS Cabinet, Phys. Ed. Major and Minor Club.
 VIALI, WAYNE, Schenectady, N.Y., B.A., Education, Kappa Alpha Order, Football Manager, Young Republican Club, Intramurals

WAGNER, CAPOL ANN, Somerset, Pa., B.A., Education, SNEA, Intramurals, PHAROS
 WALKER, LIN, Fairview, Pa., B.A., Sociology, Sociology Club Sec. Treas., Psychology Club, SAW, SSP
 WALTON, GEORGE, Clairton, Pa., B.A., Education, Phi Sigma Epsilon, CCPB, SSP, Sophomore Class Vice Pres., SNEA, Lutheran Discriminational Group

PUBLICATIONS

WARDROP GEORGE, Springfield, Pa., B.A., Education, Kappa Alpha Order
 WARNER CAROL, Buchanan, W. Va., B.S., Business Administration, Alpha Gamma Delta

WATSON, DONALD, Lucerne, Ind., B.A., Philosophy, Debate Club, MSM
 WEAVER, PETER D., Erie, Pa., B.A., Sociology, Band, McCuskey House Governing Board, MSM Debate, Circuit Rider, Editor, Community Council, Religious Life Council, Buchanan Urban Renewal Co-ordinator, Cultural Enrichment Comm., Phi Sigma Epsilon Vice Pres., Omicron Delta Kappa, STE, CCPB Chairman, Playshop, Who's Who, ERNEST IN LOVE, "MIDSUMMER NIGHTS DREAM, FANTASTIKS, ANTIQUE LOVE RIDES THE RAILS.



WEIMER, ROBERTA L., Buffalo, N.Y., B.A., Elementary Education; Bowling League, Glee Club, SNEA.
 WEST, PAMELA M., Buckhannon, W. Va., B.A., Sociology; Alpha Xi Delta.
 WHITE, M. JANE, North Springfield, Va., B.S., Home Economics; Alpha Delta Pi, Haught Literary Society First Vice Pres., Betty Lamp Club, Community Council, Academic Affairs Comm., Who's Who, SNEA, Freshman Counselor, Dean's List, Faculty Assistant.



WHITE, WILLIAM C., Jane Lew, W. Va., History; B.A.
 WIBLIN, RAY W., Rochester, Pa., B.S., Business Administration; Theta Xi, Hanarory Business Society, PHAROS, Radio Station, Chair.
 WIDMEYER, STEPHEN B., Parkersburg, W. Va., B.S., Pre-Med.; Kappa Alpha, Beta Beta Beta.



"Are you kidding me?"



WILLENBROCK, BARBARA J., Warren, N.J., B.S., Physical Education; Delta Psi Kappa, AWS, Intramurals, Hackey, SNEA.

WILLIAMS, JAMES E., Munhall, Pa., B.S., Business Administration; Theta Chi, Baseball.

WILSON, DAVID B., McKeesport, Pa., B.S., Business Administration; Kappa Alpha, Intramurals, Ski Club, Psychology Club.

WILSON, JAMES K., Petraleum, W. Va., B.A., History; Theta Chi, CCPB, Band, May Sing Director.

WILSON, LIBBY A., Parkersburg, W. Va., B.S., Mathematics; Alpha Xi Delta, CCPB, Taur Choir, Travel Chair, Faculty Assistant, Haught Literary Society, Freshman Counselor, Community Council Publicity Comm., Who's Who.

ZEISING, DANIEL T., Sparta, N.J., B.A., Political Science; CCUN, IFC, Theta Chi, Tennis.

BISHOP, SALLY J., Cockeysville, Md., B.M.E.; Choir, AGO, Kappa Phi, May Sing Director, Chorale, Tour Choir, Girls Quartet, CCPB Social Comm., Religious Life Council, Freshmen Counselor, MENC, **King and I**, Synchronized Swimming, AWS, Who's Who.

HAUGHT, JUDITH A., Jacksonville, Fla., B.A., Education; Alpha Delta Pi, SNEA.

JORY, CAROL, Riverside, Calif., B.S., Business Administration; Alpha Delta Pi Special Activities Chair., Psi Chi, Honorary Business Society, CCPB Publications Comm., AWS, Dorm Program Chair., Newman Club, SSP, MURMURMONTIS.

KLICK, PAUL S., Plainfield, N. J., B. S., Business Administration; McCuskey House Board Vice President, Community Council Awards Comm., Library Comm., Chi Phi Treas., Hist., CCPB Treas., Hist.

MacARTHUR, ROY M., Weston, Mass., B.A., Political Science; SCOW Comm., Chi Phi Sec., Collegiate Council Vice President., PHAROS Advertising Manager.

McKELVEY, PAUL T., Lorrobe, Pa., B.A. Psychology, Fellowship of Christian Athletes Pres., SSP, Football

MILLER, JUDITH L., Hinton, Va., B.A. Sociology, Alpha Delta Pi Community Council Elections Comm. Chairman, CCPB Publicity Comm, Delta Psi Kappa, Homecoming Senior Attendant

PARMELEE, WILLIAM, Haddam, Conn., B.A., History; Phi Sigma Epsilon Rush Chair., Corres. Sec., Rec. Sec., IFC Representative, SNEA Treas, History Club, Young Republicans, SSP

UFKO, ROMAINE, Elizabeth, Pa., B.S., Physical Education; Band Major-ette, Delta Psi Kappa Treas., AWS, 49 House Pres

WEAVER, LOUISE, Rockville, Md., B.S., Home Economics, Betty Lamp Club Vice President, AWS Representative, Alpha Delta Pi Soc. Chairman



One of many fond nights to remember at Wesleyan

ALLEN, CHARLES M
Williamstown, W. Va
BATTEN, RALPH
Portsmouth, N. H
BEEM, ROBERT A.
Newton, Mass.
BOGART, PATRICIA B.
Hampton, N. J.
BRIDGES, EDWARD R.
Hunker, Pa.
BUCKLIN, DAVID W.
Buckhannon, W. Va
BUZZARD, Hugh R.
Moundsville, W. Va.
CANNER, GARY C.
Massapequo, N. Y.
CARPENTER, EDWARD D.
Hackettstown, N. J.
CLAWSON, CONNIE G.
Buckhannon, W. Va.
CROCKER, SUSAN M.
Plainsfield, N. J.
DAVIES, JOHN
Poughkeepsie, N. Y.
EAKLE, JAMES P.
Sutton, W. Va.
EICHELBERGER, WILLIAM
Wheeling, W. Va.
ELLIOT, JAMES N.
Claymont, Del.
EPPINGER, DOUGLAS
Madison, N. J.
FORSYTH, GEORGE W.
S. Williamsan, W. Va.

FOWLER, MARY V.
Buckhannon, W. Va.
FULLER, HOWARD R.
Lancaster, Ohio
GYGAX, JOHN E.
Belle, W. Va.
HANIFAN, RICHARD K.
Clarksburg, W. Va.
HARRIS, LYNNE E.
Buckhannon, W. Va.
HISER, GLENN G.
St. Albans, W. Va.
HITCHNER, CLARENCE A.
Alloway, N. J.
HOPKINSON, DAVID P.
Beverly, Mass.
HUNTER, STUART D.
Logan, W. Va.
JACKSON, STEPHEN H.
Parkersburg, W. Va.
KARICKOFF, SUSAN G.
Circleville, Ohio
LAYTON, WALTER J.
Dover Del.
LEWIS, TWILA L.
Pasadena, Md
LOBB, JOHN R.
Essex, Conn.
LYNCH, MARILYN E.
Belle, W. Va.
McHENRY, EDWARD O.
Bethesda, Md.
McNEILL, RICHARD
Pitcoirn, Pa.

MILHOAN, LINDA L.
Parkersburg, W. Va
NELSON, JULIE A.
Brooklyn, N. Y.
PALMER, DAVID A.
Maressen, Pa.
PHILLIPS, RALPH V.
Yarmouth, Mass.
REEVES, MICKEY D.
Bloomington, Ind.
SCHOFIELD, HALL N.
Beacon, N. Y.
STALNAKER, NELSON D.
Harner, W. Va.
STEIN, JOHN M.
Ha-He-Kus, N. J.
THOMPSON, TIFFANY L.
McKees Rocks, Pa.
TUDISCO, GUY T.
S. Norwalk, Conn.
WAMSLEY, KAREN L.
Buckhannon, W. Va.
WATKINS, OSBORNE T.
Leominster, Mass.
WAWRIN, RAYMOND
Flot Rock, Mich.
WOOLRIDGE, DIANE
Wilmington, Del.
WYNNE, GEORGE F.
Washington, D. C.
YURKOV, RUDOLPH
Pittsburgh, Pa.



'So long Wesleyan, Welcome world.'

JUNIORS



AITCHISON BRUCE
Bayside, N.Y.
ALLEN, CAROL A.
Williamstown, W Va
ANDERSON, CAROL D
Vienna, W. Va.
ANGELO, JANICE C.
Pittsburgh, Pa.

BAISDEN, RICHARD L.
Buckhannon, W. Va.
BAKER, EDWARD S.
Youngwood, Pa.
BARBOR, BETSY L.
Haddonfield, N. J.
BARRY, RICHARD C.
Barrington, N. J.

BATES, JEAN M.
Narwalk, Conn.
BEALL, CARL F.
Stevenson, Md.
BELL, DAVID A.
Mexico, N. Y.
BELL, MARTHA J.
Washington, Pa.

BIAS, BETTINA A.
Pt. Pleasant, W. Va.
BLANCHARD, LESLIE J.
East Greenwich, R. I.
BLOOD, ALLEN H.
E. Pepperell, Mass.
BOETTNER, ROBERT L.
New Brighton, Pa.

BOND, SUSIE F.
Ranceverte, W. Va.
BOWEN, DONALD M.
Annapolis, Md.
BOWERS, JEAN E.
Mentir, Ohio
BRANTON, JANET L.
Washington, Pa.

BROWN, JOHN M.
Towson, Md.
BROWN, PAUL D.
Clarksburg, W Va
BUCHANAN,
JAMES O.
Brooklyn, N. Y.

BUDERER, ELAINE A.
Randallstown, Md.
BUNKER, SUSAN E.
Arnald, Md.
BUTNER, JIM C.
Parkersburg, W Va.

BUTZER, JEAN M.
Collins, N. Y.
CALE, MARY J.
Wenahah, N J
CHISHOLM,
JAMES H.
Foxboro, Mass.

CHITAMBAR,
SHERIDAN J.
Dhanbad, India
CLARK, JEFFERY L.
Springfield, Mass.
COLE LAWRENCE M
Trumbull, Conn.

COLE, MAROLYN J.
Silver Spring, Md.
COLLINS,
PATRICIA J.
Charleston, W Va
CONNOR,
REBECCA F.
Bangor, Maine



Just go over and say Prince Charming, my name is

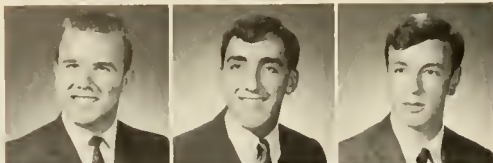

COPELAND, BRUCE
Needham, Mass.
CORLEY,
MONTFORD J.
Buckhannon, W. Va.
COUCH, DAVID A.
Parkersburg, W.Va.



COUER, SAM D.
Belle Vernon, Pa.
COX, EMILY A.
Hinton, W. Va.
CRISSMAN,
ELAINE M.
Lancaster, Pa.

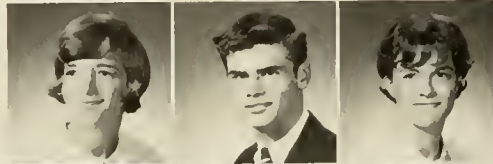

CROSSLEY,
CONNIE L.
East Liverpool, Ohio
CURSEY, MILLARD L.
Lutherville, Md.
CUTRIGHT,
PAMELA S.
Clarksburg, W. Va.



DAVIES, DONNA L.
Hallowell, Maine
DAVIS, JEFFREY M.
Milford, Conn.
DAWSON, JAMES A.
Gibbsboro, N. J.



DE HART, POLLY
Cumberland, Md.
DEPOY, BONNIE K.
French Creek, W. Va.
DILLS, TRUDY E.
Donora, Pa.



DOTTERWEICH,
MILTON R.
North Haledon, N.J.
DUBOIS,
DENIECE G.
Bethesda, Md.
DURRETT,
KAYETTA F.
Hinton, W. Va.

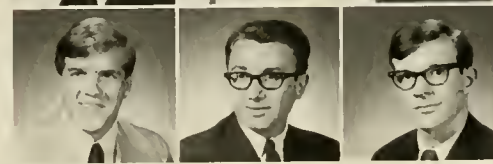

DYRENFORTH,
JOHN C.
Mentor, Ohio
EATON, CHARLES R.
Dover, Del.
EDINGER,
NICHOLAS R.
Easton, Pa.



EDWARDS,
JOHN B.
Perry, N.Y.

EDWARDS,
WALTER E.
Philadelphio, Pa.

ELLIOTT,
DOUGLAS R.
Claymont, Del.

EMME,
SANDRA J.
Silver Spring, Md.

EVANS, LEIGH G.
Huntington, W.Vo.

EVERHART,
JOHN R.
Kingwood, W.Va.

EVERITT,
CYNTHIA G.
Saugus, Mass.



EVERLY, JERRY
Cumberland, Md.

FEIST, MARY J.
McMechen, W.Va.

FEOLA,
SAMUEL D.
Buckhannon,
W.Vo

FERGUSON,
DONNA L.
Asheville, N.C.

FISHER, LINDA J.
Princeton, W.Vo.

FISHER,
SANDRA L.
Towson, Md.

FRACKE,
NANCY J.
Oakridge, N.J.



"No, Tommy, I can't com



FRANK, ROBERT J.
Liganier, Pa.

FRENCH, DAVID L.
Reading, Pa.

FRESH, JOYCE L.
Patamac, Md.

FRYE, PAMELA G.
Eastchester, N Y.

GALLO, SUSAN M.
Rahway, N J.

GAWTHROP, WILLIAM E.
Buckhannon,
W.Va.

GEORGE, LESLIE
Clarrton, Pa.

GIBB, WILLIAM B
Sandy Lake, Pa

GIBSON, VIRGINIA R.
Lacust Grove,
Okla.

GOHEEN, HELEN B.
Philadelphia, Pa.

GRAY, WILLIAM A.
Alplaus, N Y

GREEN, CRYSTAL E.
Buckhannon,
W.Va.

GROVES, JOHN J.
Buckhannon,
W.Va.

HAINES, GENE G.
Lonsdale, Pa.



nd play now

HALLIDAY, THOMAS
Needham, Mass.
HAMBURGER, JAMES V.
Needham, Mass.
HANNA, MARGARET J.
Chorleston, W.Va.

HARMAN, JUDY A.
Frederick, Md.
HARRIS, TIM N.
Baltimore, Md.
HARVEY, JOHN C.
Keyser, W.Va.

HASTINGS, MARCUS
Springfield, Mass.
HEAPS, DORIS E.
New Freedom, Pa.
HEINEMAN, ELEANOR L.
Brackenridge, Pa.

HERRMAN, RANDY N.
Vienna, Va.
HIGHFIELD, DAVID A.
Wilmington, Del.
HILL, BENJAMIN F.
Clarksburg, W.Va.

HILTNER, NANCY J.
Silver Spring, Md.
HOLLAND, LOIS A.
Wilmington, Del.
HOLMES, STEPHEN A.
Middletawn, Conn.

HOPPER, JOAN R.
Baltimore, Md
HUBER, NANCY I.
Baltimore, Md.
HYMAN, KATHERINE L.
Clarksbur, W.Va.

JACKSON, GLORIA P
Hempstead, N Y
JOHNSON DANIEL B.
Pt. Pleasant, W Va
JOHNSON, KATHIE L.
Somerset, Mass.





"Oops. Last my head there for o moment"

KILNER, LARRY R.
Greenville, Pa.
KIM, MAY
Tainon, Taiwan
KIMBERLAIN,
BONNIE S.
Williamson, W.Va.



KISER, SUZANNE B.
Buckhannon, W.Va.
KUZNER, DAVID S.
Silver Spring, Md.
LAW, HEIDEMARIE P.
Clarksburg, W.Va.



LAW, MARILYN R.
Clarksburg, W.Va.
LAW, ROBERT L.
Clarksburg, W.Va.
LECHER, RICHARD C.
Denville, N.J.

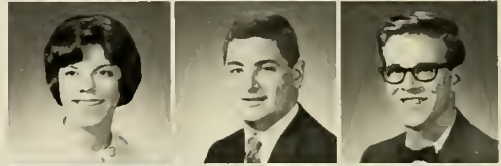

LEE, YOOHEE
Seoul, Korea
LENS, WILLIAM
La Paz, Bolivia
LIM, KIM K.
Sumatra, Indonesia



LINK, WILLIAM R.
Fr. Lauderdale, Fla.
LINSEMAN,
KAREN K.
Warren, Ohio
LOUIS, SUSAN K.
Wilmington, Del.



LUCKEY, ROBERTA A.
Washington, D.C.
LUNSTEAD,
WAYNE R.
Yarktown Hghts.,
N.Y.
LYGOMENOS,
NICHOLAS A.
Baltimore, Md.



LYLE, GLENN T.
Munhall, Pa.
McCOY, JOSEPH
Buckhannon, W.Va.
McCRACKEN,
PAUL W.
Roselle, N.J.



McGOWEN,
BETTY J.
Washington, Pa.

McQUILLEN,
MICHAEL B.
Part Wash., N.Y.

MARTIN,
CYNTHIA
Jersey City, N.J.

MARTIN,
WILLIAM A.
Arlington, Va.

MEREDITH,
LUCILLE A.
Clarksburg, W.Va.

METALLIDES,
EVELYN L.
Weston, W.Va.

MICHAEL,
THOMASINE J.
Morgantown,
W.Va.

MILLER,
BEVERLY R.
Duquesne, Pa.

MILLER,
JONATHAN H
Pittsburgh, Pa.

MILLER, LEE A.
Upper
Marlboro, Md.

MILLER,
ROBERT G.
West Hartford,
Conn.

MITCHELL,
WILLIAM L.
Gloucester, Mass.

MOSS, SARA M
Collinsville, Ill

MURPHY, KAY D.
Friendsville, Md.



MYERS,
STEWART W.
Fanwood, N.J.

NEUMARK,
LAWRENCE A.
Abington, Pa.

NICHOLSON,
CHARLES R.
Riviera
Beach, Md.

O BRIEN,
KATHRYN E.
Buckhannon,
W.Va.

OLSON, KIRKE H.
Trumbull, Conn.

OWEN,
RICHARD L.
Needham, Mass.

PATRICK,
THOMAS J.
Munhall, Pa.

PEAPER,
SUSAN E.
Chesapeake
City, Md

PEARSALL,
KENNETH F.
Mauntkiska, N.Y.

PEDERSEN,
RICHARD E.
Lansdale, Pa.

PETERS,
ROBERT J.
Warrensburg,
N.Y.

PETRO, DENNIS J
Clairton, Pa

PHILLIPS,
MARY F.
Medford
Lakes, N.J.

PINGREY,
JEFFREY W
Fr Edward, N.Y.



PINKERTON,
ALLAN H.
Beaver, Pa.
PLOOF, JAN E.
West Brookfield,
Mass.
POLLINS,
VIRGINIA L.
Greensburg, Pa.



FRAGER, SHARON K.
Nitro, W.Va.
PRELLE, LINDA E.
Roanoke, Va.
PRICE, BARBARA E.
Westfield, N.J.



RECTOR, MARTHA J
Buckhannon, W.Va.
REED, NANCY L.
Elizabeth, Pa.
REGER, WILLIAM L.
Buckhannon, W Va



RICHARDS,
NANCY J.
Ocean View, Del.
ROBERTS, JOAN L.
Arlington, Va.
ROBERTS, LINDA L.
Mannington, W.Va.



ROBERTS, RITA H.
Buckhannon, W.Va
ROCKAFELLOW,
RUTH E.
Ringoes, N.J.
ROSENBERGER,
LUCRETIA
Washington, D.C



ROSS, JAMES P.
Buckhannon, W Va
RUBIS, EARL J
Arlington, Va.
SAMPSON, ERIC J
Mechanicsburg, Pa.



SANDERS,
WILLIAM F
Buckhannon, W Va
SCHISLER,
RICHARD C.
Poughkeepsie, N Y
SCHWEINSBERG,
CARLA L
Baltimore, Md



How many pledges?



SCOTT, JOHN F.
Buckhannon, W.Va.
SHAFFER, BOBETTE
Slippery Rock, Pa.
SHEWBRIDGE,
THOMAS K.
Brunswick, Md.

SHIMRACK, JOHN W.
Bryn Mawr, Pa.
SHIRLEY,
ELIZABETH M.
Silver Spring, Md.
SLAUGHTER,
HAROLD D.
N. Tonawanda, N.Y.

SMITH, DENNIS D.
South Hghts., Pa.
SMITH, PATRICIA J.
Belle Vernon, Pa.
STAMBAUGH,
DAVID A.
Strausstown, Pa.

STANLEY, NANCY P.
Berkeley Hghts., N.J.
STEELE,
SUZANNE C.
Latrobe, Pa.
STEELE, THOMAS A.
Arlington, Va.

STEURER, DAVID K.
Buckhannon, W.Va.
STEWART, CAROLEA
Linden, N.J.
SUTTON, STEVE R.
Ravenswood, W.Va.



"Oh give me a home . . ."

TAN, BRIAN K.
Medan, Indonesia
TAYLOR, FENTON J.
Williamstown, W.Va.
TERLAAK POOT, JOHANNA
Buckhannon, W.Va.
TERRY, THOMAS A.
Mitchellville, Md.

THOMAS, LEAH S.
Oak Hill, W.Va.
THOMPSON, FRANK E.
Pittsburgh, Pa.
THORN, PAMELA G.
Eastchester, N.Y.
TODD, BETSY A.
Waverly, W.Va.

TOMASELLI, MAUREEN F.
Finleyville, Pa.
TOWNSEND, KENNETH M.
Baltimore, Md.
TRATHOWEN, CLYDE R.
McKeesport, Pa.
TUBAUGH, NANCY L.
Wheeling, W.Va.

VANDERSNOW, SUE
Midland Park, N.J.
WENTLER, BETTE L.
Sioux Falls, S.D.
WHITE, AGNES M.
Annandale, Va.
WILLIAMS, GARY V.
Danvers, Mass.

WILSON, PAMELA R.
Uniantawn, Pa.
WULFF, HARRY M.
Pittsburgh, Pa.
YOUNG, DAVID W.
W. Springfield, Mass.



BAGLEY, ALFRED R
Roselle Park, N. J.
BARTH, BRUCE G.
Short Hills, N. J.
BEER, TREXEL L.
Buckhannon, W. Va.
BEVERIDGE, RICHARD D
Buckhannon, W. Va.
BLAIN, KATHRYN K
Southside, W. Va.
BOND, JEFFREY F
Arnold, Md.
BOWLING, RONALD G
Fayetteville, W. Va.
BOWMAN, JAMES M
Gaithersburg, Md.
BROWN, KAREN A.
Pitcairn, Pa.
BUCKWORTH, SHARON A.
Elkton, Md.
COLBURN, STEPHEN
Halyoke, Mass.
CURTIS, MICHAEL A
Buckhannon, W. Va.
DAVENPORT, JAMES R
Millburn, N. J.
DAVIS, SYDELLE C.
Buckhannon, W. Va.
DIPIETRO, NICHOLAS J.
Lanham, Md.
DUMBAULD, ROBERT A
Uniontown, Pa.
EDGEELL, ROBERT L.
Dover, Del.
FLOWERS, EDWINA C.
Buckhannon, W. Va.
FURRER, ALLAN J.
Malverne, N. Y.
GAINER, WALTER F
Richwood, W. Va.
GARRETT, WILLIAM C.
Clarksburg, W. Va.
GROVES, KATHRYN E
Petersburg, W. Va.

HADEN, ROBERT P
Huntington, W. Va.
HART, DURWOOD C
Kerens, W. Va.
HOOMANS, JOHN T
Avon, N. Y.
HUBBEL, JOAN S.
Pittsburgh, Pa.
HUFFMAN, WILLIAM W
Gassaway, W. Va.
INGRAM, RICHARD A
Buckhannon, W. Va.
JOHNSON, ELIZABETH A.
Buckhannon, W. Va.
KESSLER, DONALD P
Buckhannon, W. Va.
KESTNER, DAVE W
Bethel Park, Pa.
KIRK, DANIEL L
Selinsgrave, Pa.
LYONS, WILLIAM P
Dunbar, W. Va.
McCRACKEN, BETTEJANE
Needham, Mass.
McKINNEY, CHARLES F.
Buckhannon, W. Va.
MILDREN, WILLIAM
Parkersburg, W. Va.
MITTON, JAMES B.
Pompton Plains, N. J.
MOELLENDICK, JAMES M
Parkersburg, W. Va.
MOSES, DOUG F
Cuba, N. Y.
NEUBERGER, BRIAN L
Warwick, R. I.
OUTTEN, ELMER S.
Dover, Del.
PENNACCHIO, CYNTHIA J.
Chelsea, Mass.
PEW, ALICE A.
Harrisville, W. Va.
RAMSEY, PHILLIP
Ligonier, Pa.

REMICK, DIANE E
Lockport, N. Y.
POWAN, NANCY
Buckhannon, W. Va.
SCHWARTZ, KAPEN S
Albany, N. Y.
SLAUGHTER, FAY E
Buckhannon, W. Va.
SMITHSON, MICHAEL F
Metuchen, N. J.
SOUTHWORTH, KAPEN A
Ford City, Pa.
STARCHER, MARY C
Ripley, W. Va.
STEWART, CLYDE S.
Buckhannon, W. Va.
STEWART, JOHN E
Windsor, Conn.
SUNQUIST, JOHN E
Beechurst, N. Y.
SVANDA, MICHAEL A
Sheitar, Conn.
SWAPP, JOHN T
Parkersburg, W. Va.
TAYLOR, PAMELA L
Fort Lauderdale, Fla.
TORPANCE, JAMES C
Warren, Pa.
TROUP, JOHN H
Succasunna, N. J.
WARNE, RUSSELL D.
Phillipsburg, N. Y.
WEAVER, JAMES O
Buckhannon, W. Va.
WILFONG, DAVID
Clarksburg, W. Va.
WINANS, DENNIS C
Warren, Pa.
WOODRUFF, BARBARA A
Salem, W. Va.

Do I have grape juice on my upper lip?

Do you think I need my bangs cut?



SOPHOMORES



ALBRECHT, JOANNE
Westfield, N.J.
ALEXANDER, JUDITH
Pittsburgh, Pa.
ALEXANDER, LINDA D.
Williamstown, W.Va.
ALLEN, JEFFREY G.
Medford, N.J.

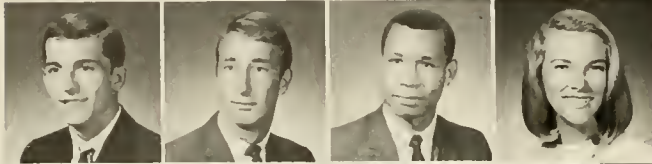

AMBROSE, DEAN H.
Irwin, Pa.
AMES, GARY D.
Wallingford, Conn.
ANDERSON, CUTHBERT B.
Brooklyn, N.Y.
ARCHER, JANIS L.
Parkersburg, W.Va.



ATKIN, DIANE J.
Warren Ohio
BAILEY, ILENE S.
Buckhannon, W.Va.
BALCOM, DIANNE E.
Newton Highlands, Mass.
BALICKI, LINDA A.
Annandale, N.J.



BEORN, PAUL F.
Parkersburg, W.Va
BARSS, REG D.
Ravenna, Ohio
BARTEMAN, MARY J.
Bethesda, Md.
BEARD, MARGARET S.
Spencer, W.Va.



BECKER, MARION J
Pittsburgh, Pa.
BEELEER, SUSAN C.
Fairview, Mass.
BENNETT, LARRY L.
Weston, W.Va.
BETTINGER, KAREN A.
Palatine, Ill.



BISER, ROBERT C.
Frederick, Md.
BLACKADAR,
JOHN M.
Rochester, N.H.



BLAIR, JANE E.
Parkersburg, W.Va.
BLAIR, JOE K.
Glen Dale, W.Va.



BLAIR, MARY J.
Glen Dale, W.Va.
BLEVINS, JOHN J.
Silver Spring, Md.



BLY, SUZAN E.
Winchester, Va.
BOLSTERLE, JOHN G.
South Plainfield, N.J.



BOO, SUSAN R.
West Baylston,
Mass.
BRADFORD, JANE A.
Lansdale, Penna.



"And then he hauled off and hit me."

BRAGG, BARRY A.
St Albans, W.Va
BREWSTER, WILLIAM L
Fairfield, Conn.
BROWN, LELAND P.
Munhall, Pa
BULTMAN, JAMES E.
Erie, Pa.

BURKHART, ROBERT A.,
Cratan Falls, N.Y.
BUTCHER, CHARLES D.,
Buckhannon, W.Va.
BUTTS, CAROLEE A.,
New Castle, Pa.
BYRD, MARGARET L.,
Barboursville, W.Va.

BYROM, EDWARD M.
McKeesport, Pa
CALDABAUGH, KARL
Salisbury, W.Va.
CARLSON, RONALD B.,
Kingsville, Ohio
CARPENTER, JAMES R.,
Buckhannon, W.Va.

CARTER, ELLEN S.,
South Charleston, W.Va.
CHATTERTON, MARK H.
Central Bridge, N.Y.
CLARK, VIRGINIA S.,
Surveyor, W.Va.
CLOUD, HEATHER A.
Osterville, Mass.

CODY, MARY A.,
Charleston, W. Va.
COOPER, PETER J.,
Butler, N.J.
COOPER, SUSAN E.,
Buttztville, N.J.
COURTNEY, MARY V.,
Barboursville, W.Va.



COX, FRANCES
Meadow, Mass
CRAFT, CONNIE R
Weston, W.Va.

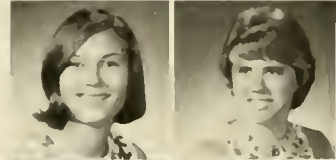

CRISLIP, GEORGE L.,
Webster Springs, W.Va.
CROOK, EDWARD D.,
Cockeysville, Md

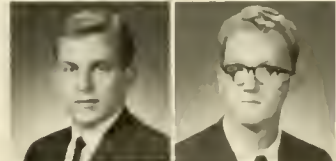

CURTIS, JOHN M.
Meriden, Conn.
CUTCHINS, CARL B
Linthicum, Md.

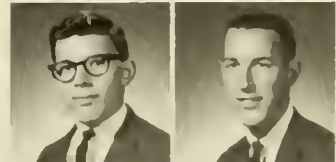

DARDINGER, DAVID E.
Centerburg, Ohio
DAUGHERTY, JANE A
Philippi, W.Va



DAVIS, PATRICIA L
Pittsburgh, Pa
DAVIS, ROGER K
Murraysville, W.Va



I don't believe a word of it, do you?



Two cups of baking powder, two teaspoons of vanilla



DAVIS, TIMOTHY E.,
Miami, Ohio
DAYBILL, DONNA,
Wyckoff, N.J.
DELBIDGE, ELLEN L.,
Munhall, Pa.

DICOLA,
RAYMOND F.
Clairton, Pa.
DIMLING, CAROL A.,
Reisterstown, Md.
DOBSON, SUE
Westport, Conn.

DOLCH, ARTHUR G.,
Camden, N.Y.
DOUGHTY,
FRANK W.,
Bellevue, Pa.
DUFF, KAREN A.,
Pittsburgh, Pa.

DUNHAM,
RANDALL E.,
McLean, Va.
EATON, MICHAEL C.
Parkersburg, W.Va.
EDWARDS,
MADALIN A.,
Huntington, W.Va.

EMRICK, PHYLLIS A.,
Belpre, Ohio
ERICKSON,
RONALD S.,
Arlington, Va.
EVANS, CAROL M.,
Glen Dale, W.Va.

EVANS, GARY W.,
Buckhannon, W.Va.
FEATHER,
CHARLES A.,
Oakland, Md.
FERULLO,
PATRICIA E.
East Kingston, N.H.

FINCHAM,
SHARON G.,
Mill Creek, W.Va.
FOSTER, JANET E.,
Milton, Mass.
FOX, JOHN D.,
Blairsville, Pa.



FRERICHS,
POLLY A.
Easton, Moss.

FRIEBEL,
CARL H.,
Wyncate, Pa.

FRIEND, LARRY V.
Bridgeport, W.Va.

FRUEH, MARY-
MARGARET,
Falls Village, Conn.

FRUEHAN, KEITH
Endwell, N.Y.

GALAS,
STEPHEN J.,
Bloomfield, Conn.

GARA, LINDA C.
Bloomington,
N.J.

GILES,
RONALD H.,
Lewisburg, W.Va.

GLASSER,
ERIC W.,
Pittsburgh, Pa.

GOODFELLOW,
NANCY L.,
Fairfield, Conn.

GORDON, JILL P.,
North East, Pa.

GOTTWALD,
KATHERINE
Babylon, N.Y.

GREBE,
KATHE L.,
Abington, Pa.

GREEN,
JIMMIE L.,
Buckhannon,
W.Va.



How about a picture of that lady with the three heads?



GRIESEP DAVID P.
Buckhannon, W Va
GROSS, CAPOL J
Oaks Pa
GWINN, MARY M
Mt Hope W Va

HALL, DAVID L.
Gloversville N Y
HANSEN, BRUCE M
Orange, Conn
HAPPIS, STEPHEN E
Chester W Va

HAPTMAN STEVE G.,
Kimberly, W Va
HARVEY, GAIL
Wellesley, Mass
HASBOUCKY III,
HOMER W,
Rutherford, N J.

HAYES, NANCY S.,
Pittsburgh, Pa.
HEATVOLE,
CAPOL L.,
Parkersburg, W Va
HEISCH, JOY S.
Baltimore, Md.

HELPER, ROBERTA L.
Wheeling, W Va.
HEMPHILL,
GREER K.,
Washington, D.C.
HERSMAN, JOHN W.
Clarksburg, W Va

HESLER, JEANIE P.
Stralbons, W Va
HILTUNEN,
JANET M.,
Ridgewood, N.J.
HODGE STEPHEN H
Portland, Conn

HOLM, CHERYL J.,
Silver Spring, Md.
HOLBERT JOHN K
Harrisville, W Va
HOLLEPAN,
BARBAPA A,
North Plainfield, N J



HOOD,
BARBARA A.,
Ligonier, Pa

HOOVER,
JOAN E.,
Silver Spring, Md

HORIE,
CHERYL D.,
Pittsburgh, Pa.

HORNBECK,
DAVID D
Buckhannon
W Va.

HOWARD,
LESTER E.,
W. Bridgewater
Mass.

HUDSON
ANNE M
Greensburg Pa.

HUFFORD JR.
WILLIAM E.,
New Castle Pa

HUGHES,
DAVID L.,
Summit, N J.

HULTBERG,
DWAIN R.,
Follansbee, W Va.

ICE, MARY E.,
Mill Creek, W Va.

IREY, JILL
Silver Spring, Md

IRWIN MARY A
Jerkintown Pa

JENKINS
MICHAEL
Silver Spring, Md

JOHNSON
KATHRYN L
Williamstown
W Va



JOHNSON, ROBERT F.
Halden, Mass.
JONES, JILL E.
Mt. Loke Park, Md.
KANTORIK, JEAN D.
Uniontown, Pa.

KEITH, RUBY J.
Marion Center, Pa.
KIRKLAND, RENEE
Pine Grave, W.Va.
KISER, RAYMOND W.
Buckhannon, W.Vo.

KLEBEZ, RICHARD J.
Lake Hiawatha, N.J.
KOCH, JOHN L.
Bethel Park, Pa.
KOMAROMI, ROBERT E.
Pittsburgh, Pa.

KOSZORU, KAREN H.
Augusta, N.J.
KRIEGER, JAMES E.
Carnegie, Pa.
KULBERG, PETER A.
Needham, Mass.

KULP, DAVID K.
Lansdale, Pa.
LANEY, KATHY E.
Huntingdon, Pa.
LANTZ, DAVID B.
Elkins, W.Vo.



"And you looked everywhere for my other earring?"

LAUX, JAN K.
Livingston, N.J.
LEAMER, JOHN H.
Tonawanda, N.Y.
LEMLI, ANTON
N. Brunswick, N.J.
LINCICOME, ROBERT
Vienna, W.Vo.

LLOYD, LESLIE J.
Penns Grave, N.J.
LORD, ALAN B.
Belmont, Mass.
LOVELACE, GEORGE
Friendsville, Md.
LUCAS, JUDY M.
Uniontown, Pa.

LUDWIG, SANDRA A.
Langhorne, Pa.
LYNCH, CAROLYN S.
Parkersburg, W Va
MacFARLAND, SANDRA L.
Lincoln, Mass.
McCLELLAN, THOMAS J.
Buckhannon, W.Va.

McCUNE, REBECCA L.
St. Mary's, W.Va.
McGOUGH, KEITH V.
Pittsburgh, Pa.
McGRAW, MARY M.
Harrisburg, Pa.
McKEEVER, KATHIE R.
Philadelphia, Pa.

McMILLEN, JUDITH A.
McLeone, Vo.
McNEEL, JANE
Greensburg, Pa.
MABON, DARLYNN L.
New Florence, Pa.
MALTESE, JOSEPH S.
Baltimore, Md.



MANNING, JACINTHA F.
Harrisville, W Va.
MARIETTA, JAMES A
Liganier, Pa.
MARSHALL, WILLIAM R.
Bel Air, Md.
MRVIN, GORDON S
Waadbridge, Conn.



MAURO, BARBARA L.
Pittsburgh, Pa.
MAY, FRANCES P
Carmichaels, Pa.
MEASE, WILLIAM H
Mt Pleasant, Pa
MICHAELS, JUDITH L.
Parkersburg, W.Va.



MICK, GUY W.
Buckhannon, W.Va.
MILLER, LARRY N
Cumberland, Md.
MISHLER, JAMES W
Johnstown, Pa.
MOCK, DEBBY R.
Latrobe, Pa



MOELLER, ROBERT D.
Wilkesburg, Pa.
MOFFATT, ETHEL G.
LaVale, Md.
MOORE, BARBARA L.
Brackton, Mass.
MOORE, WAYNE L.
St. Marys W.Va.



MOORHEAD, MAXINE K
Bridgeville, Pa
MORRILL, GARY A,
Sunapee, N H
MORRISON DIANA L
Manaca, Pa
MORTON, BARBARA J.



MUDGE, JANE E.
McKeesport, Pa
MUNSON CHARLES D.
Beckley, W Va.
MYERS, GARY A
Woodbury, N.J.



NADEAN, THOMAS H
Orleans, Mass.
NAUGLE, CONNIE
Liganier, Pa.
NEIL, JOSEPH E
Uniontown, Pa



NICHOLSON, JOHN M.
Clarksburg, W Va.
ODA, REIKO
Kitakyushu City, Japan
OLDAKER, DAVID L
Buckhannon, W Va.



OLEXA, WAYNE A
Swissvale, Pa.
ORNER, LANCE C
Pittsburgh, Pa.
OWENS, CAROLYN A
Clinton, Md.



PALMER, BETSY
Glen Dale, W Va.
PANTELOUKAS, KATINA
Clarksburg, W Va.
PARK, BYOUNG-UN
W Hartford, Conn.



And after this I have to



PEPKA, PAUL E.
Elizabeth, Pa.

PETRIE, DEE
McKees Rocks,
Pa.

PETTIBON,
GEORGE T.
Monaca, Pa.

PHILLIPS,
BARBARA A.
Buckhannon,
W.Va.

PIERCE,
MELVIN D.
Bridgeton, N.J.

PITCHER,
DAVID S.
Parkersburg,
W.Va.

POPSON,
GARY J.
Apallo, Pa.

POWER,
JAMES A.
Brooklyn, N.Y.

POWERS,
BYRON D.
S. Charleston,
W.Va.

POWERS,
JANE L.
Walpole, Mass.

PUMPHREY,
ILSE K.
Frankfurt,
Germany

REESE,
CHARLOTTE L.
West Milford,
W.Va.

REESE,
JUDITH L.
N. Caldwell, N.J.

REIN,
PATRICIA A.
Kenilworth, N.J.



"Hey, you get out of my game."



"There's this new kid at school."



RHEIN, BARBARA A.
Hamburg, Pa.
RICHMOND, NANCY A.
Manchester, Conn.
ROBERTS, PETER G.
Old Greenwich, Conn.
ROBUCK, SANDY
Evans City, Pa.

ROGERS, EMMA E.
Elkview, W.Va.
ROGERS, JUDI L.
Westfield, Mass.
ROSE, DONALD B.
Silver Spring, Md.
ROWETT, RICHARD H.
Wyoming, Pa.

RYDHOLM, DAVID F.
Warren, Pa.
SADLON, ERROL M.
Butler, Pa.
SAFFORD, DEANNA M.
E. Longmeadow, Mass.
SAVILLE, ROBERT E.
Hackettstown, N.J.

SCHMEAL, CHARLES F.
Kenvil, N.J.
SCHRENGOST, LARRY R.
Pittsburgh, Pa.
SCITES, JOSEPH D.
New Haven, W.Va.
SCOTT, MINA S.
Elkton, Md.

SHARKEY, JOSEPH J.,
Clarran, Pa.
SHARP, JOANN F.,
Toledo, Ohio
SHEELEY, SANDRA J.,
New Martinsville, W.Va.
SHERRER, SUSAN L.,
Union, N J



SHINDLEDECKER, RACHEL I.,
New Bethlehem, Pa.
SHULTZABARGER, PETER B.,
Bradfordwoods, Pa
SIGLER, NANCY J.,
Springfield, Va.
SINCLAIR, EDWIN H.,
Moorefield, W Va

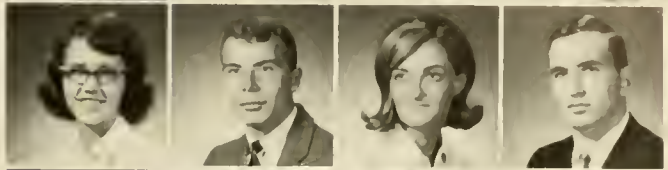

SLOGAN, RANDOLPH A.,
Pittsburgh, Pa
SMITH, ROBERT C.,
McKeesport, Pa.
SMITH, ROGER L.,
Lewisburg, W.Va.
SMITH, WILBERT V.,
Czar, W.Va.

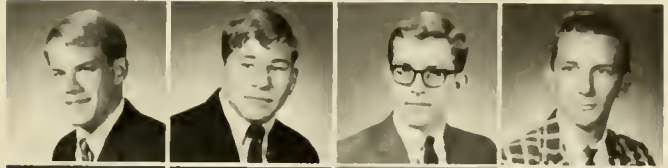

SPRAGUE, GARY W.,
Pleasantville, N.Y.
SPRINGER, CLIFFORD T.,
Uniantown, Pa.
STAINER, SANDRA J.,
Pittsburgh, Pa
STEALEY, ROBERT F.,
Clarksburg, W.Va.



Now you stop twirling behind me back



On your mark, get set



STEM, EARL H.,
Narristawn, Pa

STEPHENSON,
ROSE E.,
Vienna, W.Va.

STEWART
CLYDE S.,
Buckhannan,
W Va

STRADER,
DORIS J.,
Crawford W Va.

SWITZER,
KAREEN L.,
Alexandria Va.

TAYLOR,
JUDITH G.,
Buckhannan,
W Va

THISTLE, FRED C.
Lynn, Mass.

THOMAS,
HERSCHEL F.,
Jahnstown, Pa.

THOMPSON,
ANNIS L.,
Weymouth, Mass.

THOMPSON,
BRIAN W.,
Amherst, Mass

THOMPSON,
FRANCINE V.,
Rainelle, W Va

THOMPSON
JEFFREY E
Darien, Conn

THORNE,
JAMES R
Clarksburg,
W Va

THORNTON
CHERYL L.,
Overland Park
Kansas



THORNTON,
GEORGE E.,
Jackson, Ohio

TILL, SANDRE L.,
Vincentown, N.J.

TRAINER,
JEANNIE L.,
French Creek,
W.Va.

TRIMMER,
CAROL A.,
Barnesville,
Ohio

UNDERWOOD,
JEFFREY R.,
Latrobe, Pa.

VAN BLARCON,
JOAN
Boldwinsville,
N.Y.

VASILKO,
LEONARD A.,
Edgewood, Pa.

VREDEBURG,
DAVID A.,
Mechanicville,
N.Y.

WAGNER,
JAMES R.,
Pittsburgh, Pa.

WAGNER,
RICHARD D.,
Buckhannon,
W.Va.

WARE,
JANICE S.,
Summersville,
W.Va.

WARNER,
ALICE A.,
Versailles, Pa.

WASS,
PATRICIA S.,
Harrisville,
W.Va.

WATSON,
DAVID B.,
White Plains,
N.Y.



If I want to move my room, I'll move it

WATSON, DAVID E.,
Clarksburg, W.Va.
WEICHAND,
RALPH E.,
Moywood, N.J.
WELLS, SUSAN F.,
Gary, W.Va.

WENTWORTH,
CLAUDIA J.,
Bridgewater, Mass.
WEST, JOHN F.,
Beckley, W.Va.
WHITE, STEVEN M.,
Terro Alta, W.Va.

WILBERT, GREGG W.,
Carmel, N.Y.
WILHELM,
BRENDA J.,
Salem, Ohio
WILKINSON,
KAREN E.,
Wyckoff, N.J.

WILLIAMS,
MICHAEL R.,
Mount Vernon, Ohio
WOLFE,
PATRICIA A.,
Meyersdale, Pa.
WOLFE, RICHARD A.,
Buckhannon, W.Va.

YUENGLING,
NANCY E.,
Pittsburgh, Pa.
YULE, RICHARD P.,
Needham, Mass.
ZACCARI,
PATRICIA A.,
Phoenix, Md.

ZAVAGLIA, RAE D.,
Meriden, Conn.
ZICKEFOOSE,
DONETTE L.,
Buckhannon, W.Va.



ALEXANDER, BURT E
Warren, Pa.

ANDRIS, DAVE
Belpre, Ohio

ASHWORTH, STEPHEN R
Buckhannon, W Va.

AULT, ROBERT L
Oakland, Md.

BAREFOOT, GEOFFREY D
Irwin, Pa.

BARSTOW, WADE A.
Brackton, Mass.

BEESON, JOSEPH S.
Thurmont, Md.

BENDER, JANICE I.
Pittsburgh, Pa.

BEORN, PAUL F.
Parkersburg, W Va.

BIGGAR, RICHARD A
Ridgefield, Conn

BLAGOVICH, GEORGIA
Pittsburgh, Pa.

BOETTCHER, LINDA A.
Pepperell, Mass.

BOSSOW, GEORGE F
Deans, N. J.

BURMEISTER, JOHN H.
Washington, N Y

BURNS, WILLIAM R.
Beckley, W Va.

CHADWICK, BERNARD H
Ridgeway, Pa.

CHAPMAN, JAMES B
Wheeling, W Va.

CHRISTIAN, CAROL L.
Beckley, W Va.

CHRISTIE, JOHN S.
Plainfield, N J

CLOPPER, RICHARD R.
Severna Park, Md

COGLEY, JOHN C
Blairsville, Pa.

COMBS, ROBERT T.
Clarksburg, W Va.

COOK, KENNETH W
Sandusky, Ohio

CUMMINGS, JOHN H
Buckhannon, W Va.

DECKER, SUSAN E.
Sparta, N J

DENHAM, DONNA L
Silver Spring, Md.

DONKIN, WILLIAM A.
Turtle Creek, Pa.

DONNELLY, MARSHA A
Pittsburgh, Pa.

EDGAR, CHARLES C.
Manhasset, N Y.

ERWIN, SUSAN R
Huntington, Conn.

EVERHART, SHARON L
Johnstown, Pa

EXLEY, BEN
Wheeling, W Va.

FINN, THOMAS C
Pittsburgh, Pa.

FRIEND, RONALD E.
Snag Run, Md.

GILLOOLY, WILLIAM L.
Rutherford, N. J

GRANT, KATHLEEN D.
Linthicum, Md.

GREGG, GEORGE W
Tannery, Va.

GROSSMAN, DIANE K
Albany, N Y

HALL, TERRY
Pt Pleasant W Va.

HARVILL, CAROL A
Gaithersburg, Md

HECKMAN, DAVID T
Vanderbrift, Pa.

HODGSON, JOY A
Pittsburgh, Pa.

HOLMAN, LORA L
Parkersburg, W Va.

HOLMES, JAY S
Pittsburgh, Pa.

HOVIS, LOGAN W
Vienna, W Va

HUNTER, JOHN B
Elm Grove, W Va.

IANNARONE, RONALD
Staten Island, N Y

JACK, JOHN M.
Buckhannon, W Va.

JANCZEWSKI, WAYNE P.
Buckhannon, W Va.

JENNINGS, DETA J.
Greensburg, Pa.

JOHNSON, NEIL E.
Deep River, Conn

JORDAN, JANET M
Baltimore, Md.

KEILHOLTZ, DENNIS K
Silver Spring, Md.

KEMPTON, LOUREN J.
Trumbull, Conn.

KINSEY, KAREN G.
Liganier, Pa.

KITNEY, WILLIAM R
Woodbury, Conn.

KOPITKO, JANE G.
Providence, R. I.

LAUFFER, LAWRENCE C.
Irwin, Pa.

LUOTO, GEORGE M
Maynard, Mass.

LYNCH, GUY E
Parkersburg, W Va.

McCANS, JOHN D
Danora, Pa

McCOMAS, ELIZABETH F
Great Lakes, Ill.

McKINNEY, IRENE D.
Buckhannon, W Va.

McKINNEY, JAMES E
Spencerport, N. Y

MALYSZA, RONALD J.
Trumbull, Conn.

MARINO, BONNIE J
West Mifflin, Pa.

MARKINS, TERRY M.
Walkersville, W Va

MARNER, ROBERT P.
Pittsburgh, Pa.

MATHIESON, JANE T
Halyake, Mass.

MEANOR, SAUNDRA L
New Kensington, Pa

MEATYARD, SUSAN J.
Bethesda, Md.

MEFFERT, ROLAND W
Weston, W Va

MILLER, JANIS R.
Buckhannon, W Va

MILLER, KAREN S
Erama, Pa

MOREHEAD, STEPHEN P
Parkersburg, W Va.

MULLER, CYNTHIA
Teaneck, N J.

MYERS, WILLIAM C.
N. Plainfield, N J.

NELSON, EDYTHE A.
Buckhannon, W Va

PALMER, DONALD W
Dover, Del.

PARKER, JAMES C.
Parkersburg W Va

PARSONS, SARAH J.
Vienna, W Va

PAULMAN, RICHARD E
Cumberland, Md.

PERRIN, DIANE M
Avon, N Y.

PETERSON, NORMAN F
Ridgefield, Conn

PHILLIPS, JAMES K
Buckhannon, W Va.

PIERSON, DOUGLAS
Springfield, N J

PILLSBURY, PRISCILLA
Hansar, Mass.

POLING, JAMES F
Buckhannon, W Va.

POPP, MADELINE E
McKeesport Pa.

PRATT, DOUGLAS G
Bergen, N J.

PROCTOR, GEORGE R
Bel Air, Md.

RAINES, CAROL A
Harrisburg, Pa

REICH, RICHARD F
Baltimore, Md.

RICHEY, JAMES D
W Alexander, Pa.

ROY, CLINTON C
Bernardsville, N. J.

SAAMS, SARAH M
Trenton, N. J

SCHAFFER, REBECCA
Germantown, Md.

SCOTT, GAIL E
Morrisville, Pa.

SEMLER, MICHAEL E
Pittsburgh, Pa.

SHAW, ILA J.
Buckhannon, W Va.

SHAW, MARTHA A
McKeesports, Pa.

SHAW, SUSAN L
Wexford, Pa.

SIMPSON, CAROL L
Pittsburgh, Pa.

SPENCE, SUZANNE
Pittsburgh, Pa.

STONE, LESLIE J
Pittsburgh, Pa.

SUMMERS, JERRIE J.
Warner, Pa.

SUNDHEIM, FREDERICK
Hacklettstown, N. J

SWANEY, VICKI L
Belle Vernon Pa.

TERLAACKPOOT, NICK L
Buckhannon, W Va

THOMPSON, CLELL H
Buckhannon, W Va.

TOWNLEY, KAREN R
Gillite, N. J.

TROENDLE, JO-ANNE
Syracuse N Y

VOITELLE, CHARLES B.
Sykesville, Md.

WALTER, LAWRENCE E
Hyde Park Mass.

WARNER, KENNETH P
Wexford, Pa

WASHBURN, JUDITH A
Erie, Pa.

WISECARVER, WAYNE
Arlington, Va

WISSER, CURTIS H
McKeesport, Pa

WITHERITE, JANE M
Annapolis, Md

WRIGHT, PEPPY J
Buckhannon, W Va

WYSOCKI, LINDA L
Dayton, Ohio

YOUNG, SUZANNE
Buckhannon, W Va

FRESHMEN

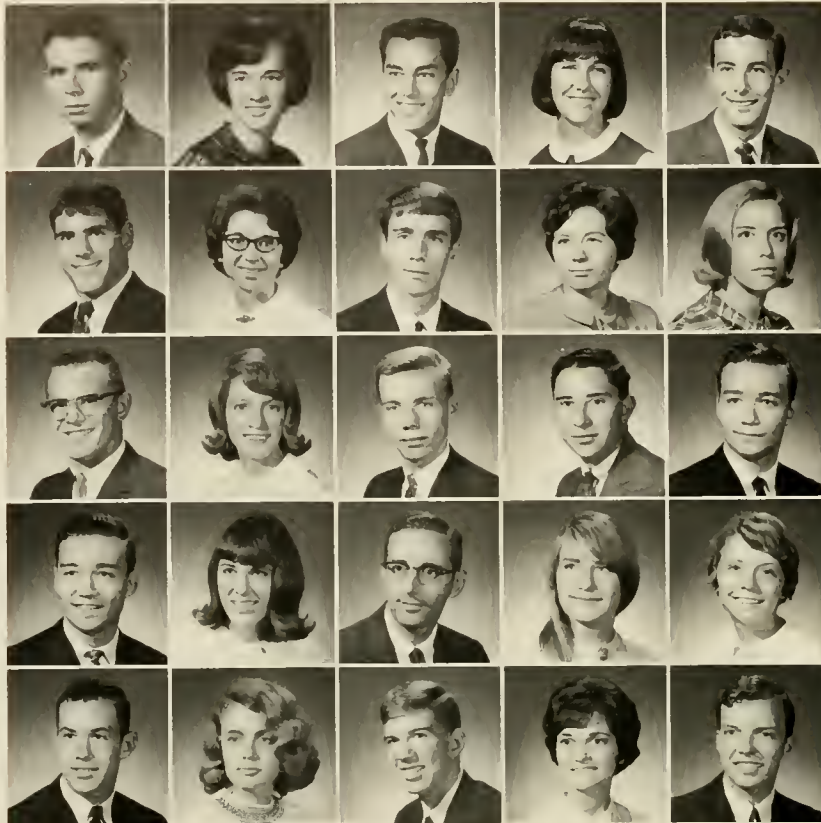

ALBE JAMES S.
Greensboro, Pa
ADAMSON, JANE A.
Fort Seybert, W Va
AHMEN, ENVEP
Jamesburg, N.J.
ALEXANDER JANET S.,
Williamstown, W Va
ALBERT, ROBERT M
Perfrew, Pa

ALLMAN ROBERT L.
Parkersburg, W Va
ALLPORT, LINDA L.
Sykesville, W Va
ANDERSON, BRUCE
Pittsburgh, Pa
ANDREWS, JANICE E.
McKeesport, Pa
ARCHER CONSTANCE M
Wharton, N.J.

APMENTROUT, RICHARD E.
Gassaway, W Va
ATKINS JUDITH A
Buckhannon, W Va
AUSTIN HENRY E.,
Raanake, Va
AUSTIN, LEOPOLD A.,
Buckhannon, W Va
BACKUS, HAROLD D.
Mountsville, W Va

BACKUS, HOWARD G
Mountsville, W Va
BAGBY, DOPOTHEA S
Washington, D.C.
BAGLEY, DAVID B
Winthrop, Maine
BAHPENBURG, BARBARA J.,
Spring Lake Hrs., N.J.
BAILEY, SHEILA P
Wintersville, Ohio

BAISDEN, JAMES E.
Buckhannon, W Va
BARKER, JANE E.
Readville, Mass
BAUER, JOHN W.,
Kittanning, Pa.
BAUER, SANDRA L.,
Bethel Park, Pa
BEAKLEY, ROBERT P
Millville, N.J.



BEALES, ROGER L.
Severna Park, Md
BEALL, JACQUELINE L.,
Buckhannon, W Va
BEARDSLEY, KATHLEEN
Paint, Marion, W Va

BEDELL, DENNIS A
Lanham, Maryland
BENNETT JUDITH A
Stratford, N.J.
BERRY, RALPH W
Fairmont, W Va

BETZ, THEODORE H.
Avon Lake, Ohio
BIAS, JAMES P.
Pt Pleasant, W Va
BICKNELL, MICHAEL R
Geneseo, N.Y.

BILLER EDWARD J
Aurhull, Pa
BIRD, RUTH A.
Freedom, Pa
BIZARO, LINDA J.,
Buckhannon, W Va

BLACK, JOSEPH L.,
Milton, Del
BLACK, THOMAS W.,
Parkersburg, W Va
BLACKWELL, SUSAN L
Warwick, N.J.



In this large spacious room I'll be

BLAKE, EDWARD E
Williamstown Mass
BOHAFIELD, CINDA LU
New York N Y
BOND, BRADFORD
Wellesley Mass
BONESTEEL WILLIAM E
Carmel N Y
BOWEN RICHARD L
Hackettstown N J

BOWERS MARTIN R
Sebring Ohio
BOYDSTUN BETTY
Lemare, Ca
BOYLE PAUL R
Pittsburgh Pa
BRADLEY NANCY A
McKeesport Pa
BRISBIN RICHARD A
Glerfield Pa

BROWN CASSANDE A C
Washington D C
BROWN ELAINE J
Monroeville, Pa
BROWN GREGORY D
Bridgeport W Va
BROWN PATSY J
Buckhannon W Va
BROWN ROSS H
McKeesport Pa

BRUNSON JOHN P
Silver Spring Md
BUCKHANNON KATHY M
Bridgeville Pa
BUDDLE ANN L
Urion N J
BURLIEGH JOYCE W
Silver Spring Md
BYBEE JEAN A
Dartan Mass

CADMUS JOHN A
Shart Hills N J
CADOPETTE JOANNE
Pittsfield Mass
CAIN DONALD J
Summit N J
CAIN JUDY A
Vienna W Va
CALDWELL STEPHEN S
Millburn N J



CAMPBELL CHARLES G
Oxford Mass
CARPENTER BRENDA M
Webster Springs W Va
CARROLL LINDA J
Warren Mass

CARTER POY A
South Charleston W Va
CARVER PAUL H
Woodbury N J
CASTO LINDA L
Philippi W Va

CATALANO FRANK A
Belmar N J
CHALLENGER JILL L
Medford N J
CHANEY JEANNE G
Annapolis Md

CHAPMAN KAREN L
Wilmington Del
CHAPMAN NANCY L
Carnegie Pa
CHENEY HENRY E
Mahwah N J

CHENOWETH LYNDA D
Charleston W Va
CHOMCZ NANCY L
Scotts Plains N J
CHURCH CHARLES E
Warren Pa



to put everything



'Push the red button once and turn the left knob to the right . . . or was it to the left?'

CLARK, ROBERT D.,
Falls Church, Va.
CLARK, WILLIAM J.,
Centreville, Md
CLAYTON, JAMES H.,
Midland Park, N.J.



CLEMONS, TERRY W.,
South Charleston, W.Va.
CLIFFORD, BETH A.,
Narrows Heights, Pa
CLUTZ, ELAINE A
Knox, Pa



COALE, MARGARET S.,
Silver Spring, Md
COCHRUN, LINDA H
Naples, Fla
COGGAN, BETTY L.,
Flatham Park, N.J.



COLEMAN, JANE A.,
Grave City, Pa
COLEMAN, LINDA J.,
St Albans, W Va
COMUNTZIS, ANNETTE
Morgantown, W Va



COOK, LESLIE K.,
N. Ira, W Va
COWEN, BARBARA J.,
Bethel Park, Pa
COYE, CONSTANCE J.,
Skaneateles, N.Y.



CRAMER, ELLEN L.,
DuBois, Pa
CRAWFORD, MARY A
Meadville, Pa
CRITES, DEANNA K
Adrian, W Va
CUPP, PHILLIP F
Elkins, W Va

CUSHING, LYNN E
Norwell, Mass
CUSTER, LINDA J
Dunber, W Va
CUTRIGHT, HAYES E.,
Buckhannon, W Va
CUTRIGHT, MICHAEL R
Buckhannon, W Va

DANIELL, DIANA S
Pittsburgh, Pa
DAVIDSON, MARILYN S
Buckhannon, W Va
DAVIDSON, SHARON K
Rack Cave, W Va
DAVIS, ROBERTA M
Beckley, W Va

DAY, SHARYN L
Peekskill, N.Y.
DEMSHAW, KAREN K
Webster, N.Y.
DEROSSET, DAVID W
Green Brook, N.J.
DETRICK, BRIAN L.,
Huntington, W Va

DEXTER, ELAINE F.,
Silver Spring, Md
DINSEL, LEE F.,
Cresson, Pa.
DISTAD, MARILYN F
Bethesda, Md
DODD, JOHN B
Gloversville, N.Y.



DONNER NANCY L
Cambridge Springs Pa
DOTSON JERALD E
Summersville W Va
DOUGLAS JUNE E
Pocasset Mass
DUGAN JOHN E
Princeton W Va

DUPRETT JANET M
Belington W Va
DUVALL PATRICIA A
St Albans W Va
DZARA DAVID D
Star Junction Pa
ELIAS DIANNE L
Fenwick N J

ELLIS CHERI L
Buckhannon W Va
ELLISON LINDA J
Union W Va
ELWELL RICHARD D
Lanham Md
ESKINS JAMES M
Alderson W Va

EVANS CHARLES P
Martinsburg W Va
FAAS WALLA E A
Ebersburg Pa
FAHNER ROBERT S
Melveta W Va
FAMULARO PERRY N
Los Angeles Cal

FEASTER JANICE L
Oakland Md
FEHL ROBERT W
Pittsburgh Pa
FEMPIAN MARGARET A
Jackson Ohio
FEOLA DAVID J
Buckhannon W Va



FIELDS DOUGLAS C
Buena Vista Va
FINCH JILL M
Hamden Conn
FISHER EDITH M
Pennington N J

FOPSGREN JEFFREY L
Warren Pa
FOSTER CATHERINE W
Buckhannon W Va
FRANTZ CHARLES R
Warren Pa

FREED VAN R
Buckhannon W Va
FREEMAN RONNIE L
Miamiburg Ohio
FREUH LAURIE ANN J
Falls Village Conn

GAITHER JOSEPH W
Spring Ohio
GALLO WILLIAM J
West Palm Beach Fla
GARDNER ANN N
Johnstown Pa

GARGAN MARY R
Baltimore Md
GARLOCK CYNTHIA A
Bethesda Md
GAY R HARD W
Clarksburg W Va



If you ever put that stuff on your face again !!!



GIBSON RICHARD C
Charleston, W Va
GILBERT RANDOLPH C
Philadelphia, Pa
GILES BARBARA C,
Baltimore, Md

GILLES CHERYL A
Peekskill, N Y
GILMORE WILLIAM E,
Vienna, W Va
GIORDANENGO,
WILLIAM E.,
Manongahela Pa

GLENN BARBARA E
Wenah, N J
GOCHENOUR MARY A
Buckhannon, W Va
GOFF CRAIG C,
Springfield, Mass

GORDON BARBARA J
Baltimore Md
GRAHAM RONALD E
Washington Pa
GRAY ROBERT M
Elizabeth, N J

GRAY WILLARD E
Dagsboro, Del
GREEN ANNE S,
Bethesda Md
GREEN LAURA LEE
Buckhannon W Va



"Have you thought of a career in the armed forces?"

GREEN LINDA L
Buckhannon W Va
GREEN NANCY
Bernardsville, N J
GREEN THOMAS L
Gladwyne, Pa
GREENE RICHARD Y
Salem Ohio

GREER PATRICIA L
Buckhannon W Va
GREGORY LYNN M
Trumbull, Conn
GRIFFITH JOHN L
Summit N J
GRIFFITH PAMELA
Takoma Park Md

GROVES REBECCA S,
Belle W Va
GULINELLO GLORIA J,
Whitman, Mass
GUNDY JAN N
McKeesport, Pa
HALE ROBERT W
Charleston, W Va

HALL CHRIS
Clarion Pa
HALL GRETCHEN S
St Marys, W Va
HALL JOHN D,
Annapolis, Md
HALL SHERRY ANN
Bradfordwoods Pa

HALTEPMAN WILLIAM M
Petersburg W Va
HANA LOIS
Westbury N Y
HARPMAN ROY S
Petersburgh W Va
HARPOLS WILLIAM M
Dunbar W Va



HARRIGAN JON P
Munhall Pa
HARRINGTON RITA C
Finksburg Md
HARRIS JEAN M
North Tonawanda N Y
HARSHA JAMES T
Sistersville W Va



HARTZELL FRANCES D
Lansdale Pa
HARVILL MOLLIE B
Gaithersburg Md
HAWLEY ALICE L
Trumbull Conn
HAZEL DONALD E
Johnstown Pa

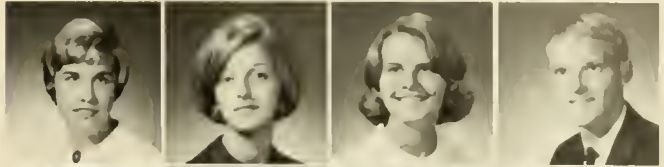

HAZLETT JAMES A
Calliers W Va
HECKERT BARBARA L
Cottageville W Va
HEIN ROBERT V
Denville N J
HELMS BARBARA G
Pasadena Md

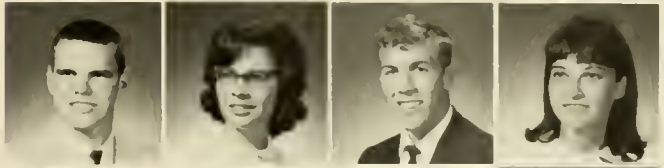

HEPTING DAVID A
Butler Pa
HEPPING HAROLD P
Princeton W Va
HINKLE JUDY S
Buckhannon W Va
HOCH DANIEL D
Elmira N Y



HOFFMAN DENNIS J
Clariton Pa
HOLOSKI JOSEPH R
Milburn N J
HOMOLESKI BRUCE A
E Peperrell Mass
HOSTETTLER LYNDA K
Pidgeley W Va

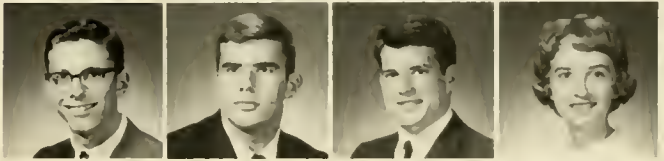

Pardon me but your tongue is hanging out



HOUPF MARGERY C
Mount Gilead Ohio
HOWE JUDITH F
Pittsburgh Pa
HOWES RUTHANN
Pittsburgh Pa

HOLYMAN VEPA L
Gassaway W Va
HUMPHREY BRIAN D
Eastham Mass
HUTCHINSON DEBORAH J
Pensauken N J

INZETTA LOIS J
Deans N J
IRVIN EDWARD H
Uniontown Pa
ISAACS JAMES B
New Martinsville W Va

JAECKEL NANCY E
Paterson N J
JAMES AYLENE P
Jeanette Pa
JENKINS GEORGIA N
Elmira N Y

JOHNSON JAMES T
St Albans W Va
JOHNSTON ATHRYN L
Trafford Pa
JONES DIANE E
Sunapee N H





And not only that but . . .

JONES, MARILYN A
Oakland, R.I.
JONES, WENDELL O.
Severna Park, Md
KAUFMAN, TRUDY A
Bridgeville, Pa

KAY, MILTON C
Warren, Pa
KEESTER, ELIZABETH C
Buckhannon, W Va
KEHOE, DAVID W
Clarksburg, W Va

KELLER, MERIDY A.
Syracuse, N Y
KELLY, PATRICIA L
Seward, Pa
KENNEDY, CONSUELLO
Avella, Pa

KERNS, TERRY L
Buckhannon, W Va
KIFFIN, KAPA L
Marlton, NJ
KINGDON, JOAN
Halden, Mass

KINSHERE, KARIN
Gladstone, N J
KINSLEY, KAREN
Baltimore, Md
KIRBY, DAVID A
Bluefield, W Va



KITTLE, JAMES B
Valgo, W Va
KITTLE, RICHARD L
Elkins, W Va.
KIEBACKER, CHRISTIAN B
Pittsburgh, Pa.
KLICK, CAROL E
Plainfield, NJ

KLINK, DENNIS A
Bridgeville, Pa
KOSTIC, MARGORY L
Liganier, Pa
KRAUSE, EDMUND A
Salem, NJ
KRIDER, CLAUDIA L.
Pittsburgh, Pa

KUFFNER, ALAN E.
Glassport, Pa
KUHN, BEVERLY J
Natrano Heights, Pa
KURIN, LINDA M
Finleyville, Pa
LAMBERT, WILLIAM
Philippi, W Va

LANEY, CHARLES W
Pittsburgh, Pa
LANG, CRAIG
Natrano Heights, Pa
LANGDON, JANICE E
Springfield, Mass
LAU, D J
Pittsburgh, Pa

LAUFFER, MARYANN
Irwin, Pa
LAUGHLIN, MARK T
Clarksburg, W Va
LEACH, ROBERT J
Weynton, W Va
LEASURE, DAVID L
Wilmington, Del





LEASURE, EDWARD L
Cumberland, Md
LINDBERG, CAPLENE B
Pittsburgh, Pa
LINN, PATTY K
Buckhannon, W Va

LITTELL, LINDA S
Aliquippa, Pa
LITTLE, GAIL S
Binghamton, N Y
LLOYD, SHERRY A
Bethel Park, Pa

LOCKE, GEORGE E
Irwin, Pa
LOVETT, VICKI A
Capon Bridge, W Va
LOVEWELL, DAVID C
Newfane, N Y

LOWE, PETER J
Williamsville, N Y
LUCAS, MIKE F
Elizabeth, Pa
MacGREGOR, THOMAS G
Ligonier, Pa

MacKENZIE, KAREN A
Brookside, N J
MacQUEEN, MAPJORY A
Nyack, N Y
MacWILLIAM, MARTHA J
Milton, Mass



Which way did the balloon go?

McCLURE, SAMUEL P
Salisbury, Pa
McCORMICK, PATRICIA L
Glen Rock, N J
McCUSKEY, JOHN F
Clarksburg, W Va
McDANIEL, RODNEY P
Wellsburg, W Va

McDOWELL, KATHLEEN A
Cranbury, N J
McHENRY, LYNN D
Essex Falls, N J
McMUNN, JERRY A
Clarksburg, W Va
MACKEY, WILLIAM E
Buckhannon, W Va

MANN, WILLIAM J
Pittsburgh, Pa
MANNING, LOUISE A
Coventry, RI
MARKOVICH, SHARON L
McKeesport, Pa
MARSHALL, VIRGINIA B
Pitman, N J

MARSHALL, WILLIAM J
Johnstown, Pa
MARTIN, DAWN M
Buckhannon, W Va
MAY, CAROL M
Wayne, N J
MAULLER, RALPH A
Nokesville, Va

MEHRINGER, LINDA D
Reading, Mass
MENZIES, MARCIA J
Silver Springs, Md
NEFANTE, WILLIAM A
Cold Springs, N Y
NERCER, PRUDENCE A
Wheeling, W Va



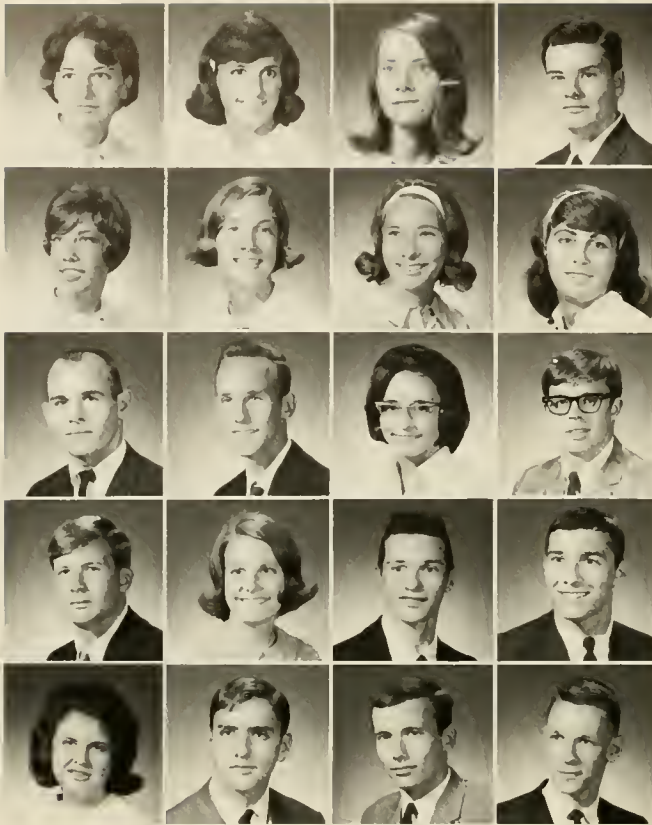

MEYER, BETTY
Clinton, N. J.
MICHEL, SUSAN LYNN
Huntington, W. Va.
MICK, BILLIE
Union, W. Va.
MILHOLLAND, CLAY
McKeesport, Pa.

MILLER, CAROL
Baltimore, Md.
MILLER, CHERYL
Charleston, W. Va.
MILLER, CHRISTINA
Beckley, W. Va.
MILLER, DALE
Halbrook, N. Y.

MILLS, LEWIS
Wayne, W. Va.
MINDERLEIN, PHILIP
Fork, Md.
MITCHELL, ELISE
Newfoundland, N. J.
MONTGOMERY, BRADEN
Pittsburgh, Pa.

MOORE, JAMES
Middletown, W. Va.
MORAN, SUSAN
Beckley, W. Va.
MORGAN, JAMES
Czar, W. Va.
MOROCCO, JOSEPH
Clairton, Pa.

MORRIS, WANDA
Irwin, Pa.
MORRISON, MICHAEL
Dalton, Mass.
MORTON, DAVID
Wilksburg, Pa.
MUHLEMAN, KEITH
Wheeling, W. Va.



"Could you fellows give me a hand with my tractor?"

MUNN, EDWARD
Pittsburgh, Pa.
MURPHY, SHARON
Wellsburg, W. Va.
MURRAY, GAIL
Wexford, Pa.

NACLERIO, LINDA
Wood-Ridge, N.J.
NELSON, DEBORAH
Kendall Park, N.J.
NEWCOMB, ROGER
Buckhannon, W. Va.

NORTON, JOHN
Thornton, Pa.
O'BRIEN, JIM
Bethel Park, Pa.
OLDHAM, ANN
Brax, N.Y.

OLSEN, HAROLD
Rackville, Md.
OLUMBA, GODSON
Onitsha, Nigeria
O'NEAL, GARY
Cumberland, Md.

OSBORN, ARTHUR
Parkersburg, W. Va.
OWEN, JACK
Manasquan, N. J.
PALMER, MARK
Bethel Park, Pa.



PAPP WILLARD
 Marietta, Ga
 PAPER BETSY F
 Braintree, Mass
 PARKER SHEPPY A
 Romney, W Va
 PATTON ELSIE M
 McKeesport, Pa



PATSCH SANDRA J
 Houston, Pa
 PEARCE LEE N
 Grove City, Pa
 PENIZ ROBERT T
 Aloan, Pa
 PERAZZONE
 DARLENE M
 Wayne, N J

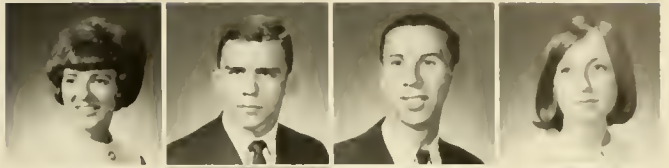

PETERSON CAROL S
 Covington, Va
 PFAHLER SUSAN E
 Denville, N J
 PFLAUM ROBERT W
 Pittsburgh, Pa
 PHILLIPS,
 GERALD H
 Buckhannon, W Va



PHIPPS GLEN A
 Clarion, Pa
 PLITT KARL W
 Kensington, Md
 PLUMER THOMAS L
 Pepperell, Mass
 POLCSAK
 GEORGETTE A
 Valencia, Pa

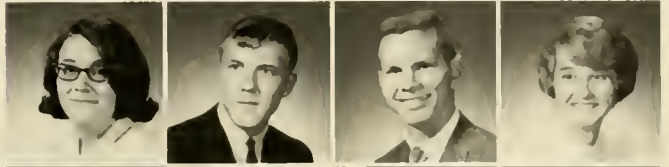

POLHEMUS TED R
 Neptune, N J
 PORCHERON
 PATRICIA A
 Manchester, Conn
 RADEBAUGH,
 DANA P
 Silver Spring, Md
 RADER
 FREDERICK A
 Parkersburg, W Va



RAGER JOSEPH A
 Wellsburg, W Va
 RAINES JOHNNIE D
 Buckhannon, W Va
 PANSON
 DONALD W
 Huntington, W Va

RAPHALION
 LINDA A
 Short Hills, N J
 RAPHING,
 TRIANA M
 Charleston, W Va
 REBILLARD, LYNN M
 Salisbury, Conn

PEEMSNYDER
 DAVID E
 Buckhannon, W Va
 REESE WILLIAM T
 E Stroudsburg, Pa
 REEVES, JAMES F
 Millville, N J

REGER JOHN E
 Buckhannon, W Va
 REID CATHY L
 Irwin, Pa
 REMALEY DELBERT P
 Mars, Pa

REMINGTON
 KAREN L
 Warwick, R I
 RENEAU
 CAROLYN N
 Grafton, W Va
 RENNER JOHN K
 Pittsburgh, Pa



And how do you like Wesleyan

RESLER, BETTY L.
Pittsburgh, Pa.
RHODES, LARRY R
Parkersburg, W.Va.
PICKEY, JON H
Monacaun, N.J.
RINGLER, CAROLE A
Pittsburgh, Pa.

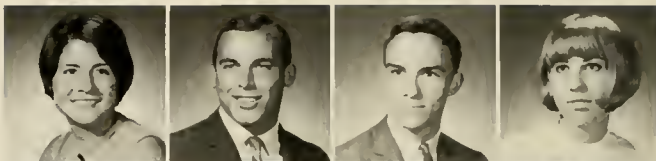

RITCHIE, LINDA L.
Mt. Lake Park, Md.
ROBERTS, MARTHA E
Cairo, W.Va.
ROBINSON,
MARTHA S.
Clarksburg, W.Va.
ROGERS, THOMAS L
W. Mifflin, Pa.



ROMITO, KATHY
Wexford, Pa.
ROTHROCK, JOAN A
Caldwell, N.J.
RUSSELL,
WALTER G.
Feeding Hills, Mass.
RUTHVEN, WENDY L
San Diego, Calif.



RUTTER, KAREN S
Greensburg, Pa.
SAALFIELD, KIPP
Akron, Ohio
SAUNDERS,
NANCY M.
Baltimore, Md.
SAVAGE, PAT S
Monessen, Pa.



SAYRE, DENNIS A
Beaver Falls, Pa.
SCHERR, MARILYN R
Andover, N.J.
SCHIFFNER,
BARBARA L
Wyckoff, N.J.
SCHWENEBATEN,
GEORGE H.
Jahntown, Pa.



SEAPKER, JANET K
Pittsburgh, Pa.
SEEBÉ, ROSALIE A
Maarestown, N.J.
SEMENORO,
BARTH F.
Roselle Park, N.J.



SHAFTER, LEAH G
Salem, W.Va.
SHANAFELT,
SHARON F.
Summit, N.J.
SHEPHERD,
MARGARET A.
Bristol, Md.



SHERMAN, LEE M
Ocean City, N.J.
SHISSLER, WILLIAM L
Buckhannon, W.Va.
SHKUDA, PHILIP P.
Manhasset, N.Y.



SHULER, ODESSA A
Rockville, Md.
SHUMATE, ROSE M
Saulsville, W.Va.
SILLAMAN,
CAROLYN L.
Larrabe, Pa.



SIMILE, LINDA M
Clairton, Pa.
SIMPSON, ARDATH J
Pittsburgh, Pa.
SKINNER,
LAWRENCE E.
Weston, W.Va.



"WELL, We tried to go on



SMITH R THARD W
West Boylston Mass
SMITH SANDRA D
Glenside Pa
SNOW DIANE E
Cranford NJ
SNYDER SUSAN
Bethel Park Pa

SPARR KAREN S
Greenock Pa
STALNAKER ROBERTA F
Clarksburg W Va
STANTON MICHAEL P
Finley Pa
STARKEY BARBARA L
Waldwick NJ

STARKEY CHARLES U
Cumberland Md
STEELE WILLIAM L
Pittsburgh Pa
STEELMAN HAROLD R
Westville NJ
STEIN DANIEL A
Munhall Pa

STEVENSON DAVID W
Pittsburgh Pa
STEYER THOMAS G
McMechen W Va
STOCKMAN JOHN P
Short Hills NJ
STODDARD JUDITH E
Worcester Mass

STRALEY DIANA J
Hightstown NJ
STURGEON HARRIET M
Greensburg Pa
SUTTON JUDITH L
Westfield NJ
SWEEZY SUSAN L
Bethesda Md

SWISHER LOWELL H
Haxton Colorado
SWOPE REBECCA A
Gathersburg Md
TADLOCK WILLIAM H
Chevy Chase Md

TANNER DOROTHY J
Brooklyn NY
TAYLOR THEODORE O
Weston W Va
THOMAS DIANE L
Hicksville NY

TOMLINS ANELL R
McKeesport Pa
TONKIN LORING L
Clarksburg W Va
TOMPKINSON BARBARA J
North Babylon NY

TOWIE TERRENCE L
Manchester Conn
TRAINOR CHARLENE L
Silver Spring Md
TROWBRIDGE NANNY J
Terro Alto W Va

TRUMBO JOSEPHINE D
Orona W Va
TRUMBO REBECCA J
Orona W Va
TYLER EILEEN T
Ligonier Pa



the Selma march.



TYLER,
WILLIAM C.,
West Orange,
N.J.

UEBERSAX,
WERNER B.,
Baltimore, Md.

UMSTOT,
CHRISTINE G.,
Oakland, Md.

VANCE,
THOMAS W.,
Bethel Park, Pa.

VOORHEES,
DELLOYD
Wheeling, W Va.

VOORHEIS,
JOAN
Essex Fells, N.J.

WAHL, NORRIS
RICHARD
Whitehouse Sta.,
N.J.

WALLS,
PHILLIP G.,
Buckhannon,
W.V.

WALTER,
KATHLEEN E.,
Equinunk, Pa.

WALTON,
CHERYL D.,
Pittsburgh, Pa

WALTON,
GARY L.,
Clairton, Pa.

WAMSLEY,
LARRY W.,
Buckhannon,
W.V.



Over and above the
call of duty

WARMAN, ROBERT D
Uniontown Pa
WATKINS BEVERLY J
Mullens, W Va
WEBB, BARBARA M
Friendship, Md
WEBER, SUE A,
Pittsburgh, Pa
WEISS, ROGER J
Southampton, Pa

WHITE RONALD L
Wilmington Del
WIKEL, JAMES H
Mullens, W Va
WILBUR, JOAN V
Swedesboro, NJ
WILEY, DONNA J
Fairlawn N.J.
WILLIAMS, FRANK E
Buckhannon, W Va

WILLIAMS, NANCY C
Silver Springs, Md
WILSON, NIKI ANN
Nitro, W Va
WILSON, ROSE M
Parkersburg, W Va
WINEMILLER, KATHERINE M
Pickens, W Va
WISMAN, CAROL A
Glendale, W Va

WOLCOTT, PAMELA S
Chicapee, Mass.
WOLF, SHARON L.
Jessup, Md
WOLFE, LESLIE A
Malone, N.Y.
WOOD, NANCY L
Valley Head, W Va
WOOD, ROY A
Nokesville, Va

WOODARD, PRUDENCE A
Marrsville, Vt
WURGEL, BRUCE K
Storrs, Conn
YOUNG, JOAN M
Baltimore, Md
ZANIE, LINDA A
Needham, Mass
ZUMBRUNNEN, SUE
Concord, NH





The beginning or the end of a great experience.

FRED T ABBOTT
Buckhannon, W Va
JAMES S ADAMS
Buckhannon, W Va
ROBERT M ALBERT
Renfrew, Pa.
DAVID A. ASHWORTH
Buckhannon, W Va
SAMUEL J. BEATTY
Lotrobe, Pa.
WILLIAM F. BLAU
Hampton, Conn.
MELVIN C. BROWNING
Kimbolton, Ohio
PETER L BRUSO
Montpelier, Vt
BLANCHE L CARSON
Glenside, Pa.
PAUL R. CLARK
Short Hills, N J
ROBERT M. CLARK
Concord, N. H.
LEIGHTON R. CRESSEY
Boothbay Harbor, Me.
RAYMOND F DICOLA
Clairton, Pa
JOHN E. ESPOSITO
Clark, N J
LINDA L. FELEGY
Pittsburgh, Pa
ROGER R FISH
Storrs, Conn
CHARLES D. FLINT
Frometown, W Va.
DONNA L FRENÄ
Pittsburgh, Pa.
LINDA J. FROME
Levittown, Pa.
JACK C GETTENY
Hurkers, Pa
WILBERT GREGG
Carmel, N. J.
JOAN M. GREIFF
Pittsburgh, Pa
JOHN J. HANNAN
Somerset N J
STEPHEN E HARRIS
Chester W Va.
LEONARD C. HASSELL
Buckhannon, W Va
ALBERT G. HASSON
Buckhannon, W Va.

TYLER P HOUCK
Baltimore, Md.
JANE D. HUGHES
Syracuse, N. Y.
JOHN M. HULLEY
Pittsburgh, Pa
VIRGINIA HYDE
Sonds Pt., N Y
RICHARD A HYRE
Buckhannon, W Va.
LESLEE E IRVINE
Cuyahogo Falls, Ohio
DIANA L. JAGGERS
Chevy Chase, Md
MARY P KULHAVY
Appleton, Wis.
JANICE E LANGDON
Springfield, Moss.
WENDY LANGE
Langhorne, Pa
CHARLES G. LAW
Vienna, W Va.
EDGAR G. LEACHMAN
Buckhannon, W Va
THOMAS D LEWIS
Boothbay Harbor, Me
THOMAS G. LEWIS
Moatsville, W Va
JAN I LOCKMAN
Midland Pl., N. J.
LINDA A. LONGROD
Webster, N Y
LARRY G. McCARTNEY
Buckhannon W Va.
SUSAN J MACE
Buckhannon W Va
ILONA D. MILLER
Halbrook, N Y
ROBERT G MITCHELL
Unartown, Pa.
BARBARA J MORTON
Pittsburgh, Pa.
BYRON E NEWLAND
Fanwood, N J
JERRY B OTWELL
Bayard, W Va
DIANE E PAKENHAM
Westfield, N J
RANDALL C PAPE
Bays.de, N. Y
JOHN R PARNELL
Mt. Vernon, Ohio

JAMES W. PENNYBACKER
Benwood, W Va
CONNIE J PUMPHREY
Buckhannon, W Va.
CHRISTINE N. RPKING
Charleston, W. Va.
JAMES A. PEMSEN
Akron, N. Y.
JOHN K. REXROAD
Buckhannon, W Va.
HELEN J. ROWE
Buckhannon, W Va.
WILLIAM C ROYAL
Springfield, N. J.
ARMAND C. SALVATI
Roselle Park N J.
DENNIS G. SCHAEFEP
Bergenfield, N. J.
KIPP A. SMITH
Weston, W Va.
DANIEL SMYTHE
Pittsburgh, Pa.
KAREN L SNOOK
Clearwater, Fla
SANDRA J. STANIER
Pittsburgh, Pa.
WELSEY K. STEVENS
Valhalla, N. Y.
LINDA L TAYLOR
Matteson, Ill
STEPHEN W TERRY
Silver Spring, Md
FREDRICK E TIMBPOOK
Cumberland Md
JOHN TOURTILLOTTE
Boothbay Harbor, Me
LEE VAN DER WENDE
Waldar Park N J
KENNETH D VINCENT
Buckhannon W Va
KATHRYN WARD
Aberdeen Md
IRENE A. WAPMAN
Pittsburgh Pa
SANDRA S WESTFALL
Buckhannon W Va
MICHAEL R WILLIAMS
Mount Vernon, Ohio

Which way is Mecca?



Hup-2-3-4.

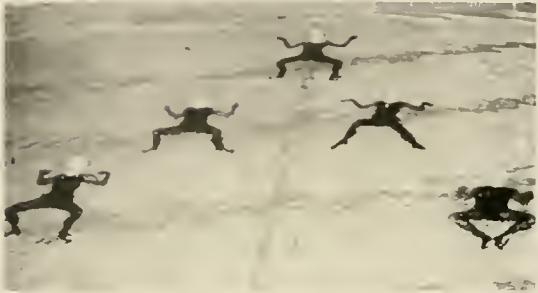

'How would you like your nose pushed in?'

WOULD YOU

The best seat in the house.



"There's a fly in my glass!"



My finger s stuck!



It s good for the legs.



Shut-up, Alvin!



"Look Mal No Hondsl!"



BELIEVE . . .

Where's the anti-freeze?





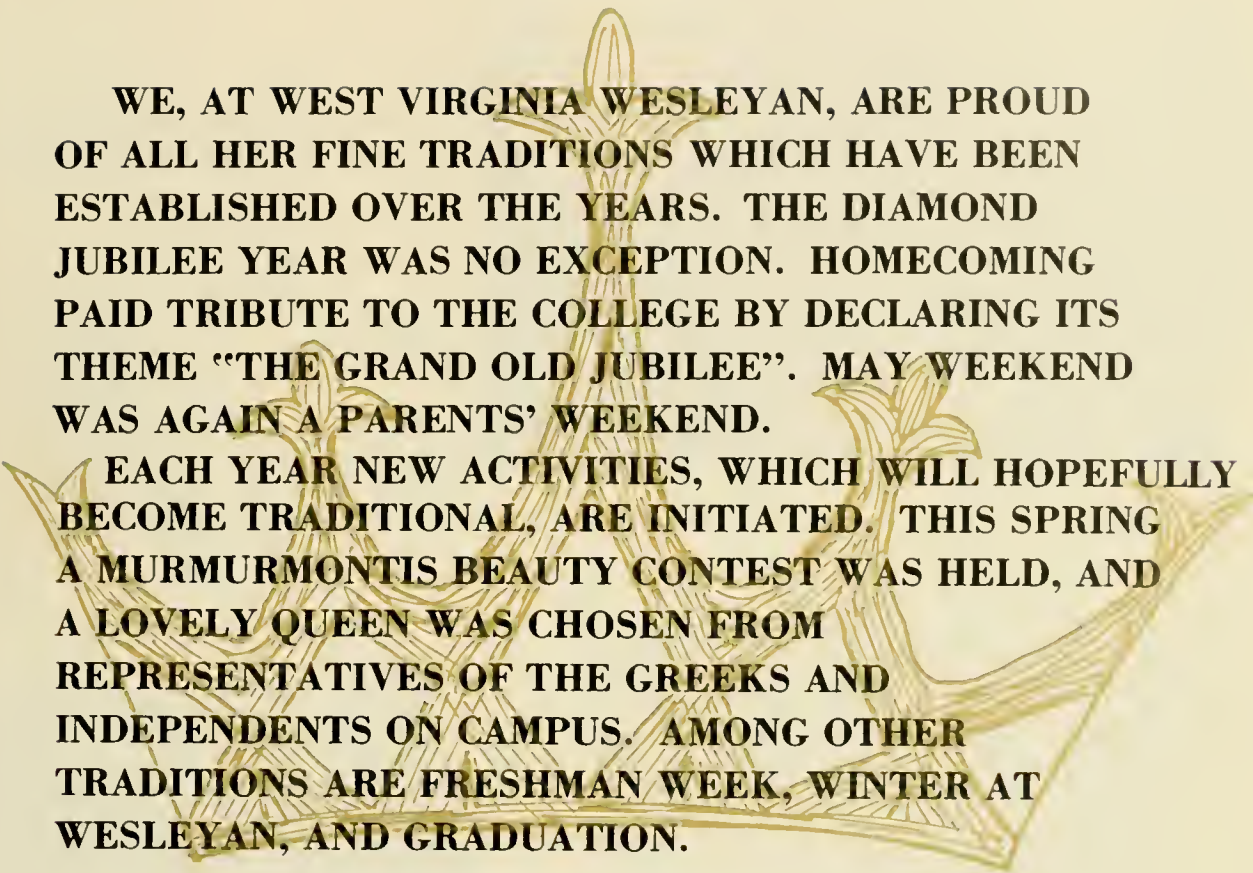

WE, AT WEST VIRGINIA WESLEYAN, ARE PROUD OF ALL HER FINE TRADITIONS WHICH HAVE BEEN ESTABLISHED OVER THE YEARS. THE DIAMOND JUBILEE YEAR WAS NO EXCEPTION. HOMECOMING PAID TRIBUTE TO THE COLLEGE BY DECLARING ITS THEME "THE GRAND OLD JUBILEE". MAY WEEKEND WAS AGAIN A PARENTS' WEEKEND.

EACH YEAR NEW ACTIVITIES, WHICH WILL HOPEFULLY BECOME TRADITIONAL, ARE INITIATED. THIS SPRING A MURMURMONTIS BEAUTY CONTEST WAS HELD, AND A LOVELY QUEEN WAS CHOSEN FROM REPRESENTATIVES OF THE GREEKS AND INDEPENDENTS ON CAMPUS. AMONG OTHER TRADITIONS ARE FRESHMAN WEEK, WINTER AT WESLEYAN, AND GRADUATION.



TRADITIONS

FRESHMAN



And she's only staying four years!

The purpose of Freshman Week is to introduce new freshmen to the fun, excitement, work, and bewilderment known as "college." Highlights of the week are the parent-student convocation, the annual freshman mixer, and registration. However, one of the most memorable things is the wearing of the orange and black beanie.



Students and parents meet and eat at the Freshman Barbeque.



The welcome sign goes up for the new freshmen

WEEK



Parents enjoy the day as much as the freshmen



Friendly conversation and a chance to rest are provided by the Freshman Barbeque.



The freshmen 'get psyched' for the big game to determine whether or not they will have to keep their beanies on

Counselors give directions to the sign-in desk



HOMECOMING 1966

“YE GRAND OLD JUBILEE”

With the "Noble Past" as a guide, this year's Homecoming theme was A GRAND OLD JUBILEE. The weekend took students back to Wesleyan of the 1890's with such traditions as the coronation of the Queen at Ross Field and the parade complete with floats, bands, and beauties. The Queen reigned over the procession as she and her attendants traveled by carriage, Moped, and horseback, depicting nineteenth century modes of transportation. The rest of the weekend included the game between Wesleyan and Glenville State College, the banquet honoring the alumni with Bronch Rickey, famed argonized baseball executive as the guest speaker, the "Gay-Nineties" Dance in the Social Hall, and a drowsy afternoon of jazz brought things to a close.



A Queen



A football game

An honored guest . . .



A parade .





Lots of hard work



Pretty girls



A borbeque

That exhausted feeling



Patient parents

Enthusiasm





Koren McKelvey, 1965-66 Homecoming Queen



The Queen and her court, from left to right, Junior attendant, Katy O'Brien; Senior attendants, Judy Miller, Barbara Erwin, Janet Bitzer, Mary Ann Kelly; Sophomore attendant, Jonis Archer; Freshman attendant, Barbara Helms; and Queen Karen



The Queen is announced

The 1965-66 Homecoming Queen is Karen (Delbrugge) McKelvey from Wheeling, West Virginia. Upon graduation in December, Karen became the wife of Tom McKelvey, and is now residing in Buckhannon where she is teaching and her husband is assistant minister in the First Methodist Church. Karen was also the past president of Alpha Gamma Delta.

Karen smiles at fiancée Tom while she waits for the parade to begin









The first annual Women's Recognition Banquet, sponsored by Associated Women Students was a great success.

FALL RECOGNITION ASSEMBLY

The Fall Recognition Assembly, held in Atkinson Chapel, honored students excelling in scholarship, athletics, and various activities on the campus. Sponsored by the Awards Committee of Community Council, this assembly has now become a Wesleyan tradition.



Awards Committee Chairman Janet Jordan welcomes students to the assembly.

Omicron Delta Kappa toppees are recognized.





Randy Scott taps Rick Schisler for ODK



Wesley Ann and Wesley Andy — Libby Wilson and Mike Funk



Ruth Cairns receives the Delta Psi Kaapa award



Denny leads the Alma Mater

The Spring Recognitions Assembly, organized by the Awards Committee of Community Council, was held to honor students who have served Wesleyan in various fields. New members of ODK were topped, Haught initiates were recognized, Wesleyan Activities Keys were awarded to seniors who have participated in a variety of organizations during the four years, and the 1966 MURMURMONTIS was dedicated to Clyde O. Law in memoriam.

Mrs. McClellan reads the acceptance of the 1966 MURMURMONTIS dedication to the late Clyde O. Law



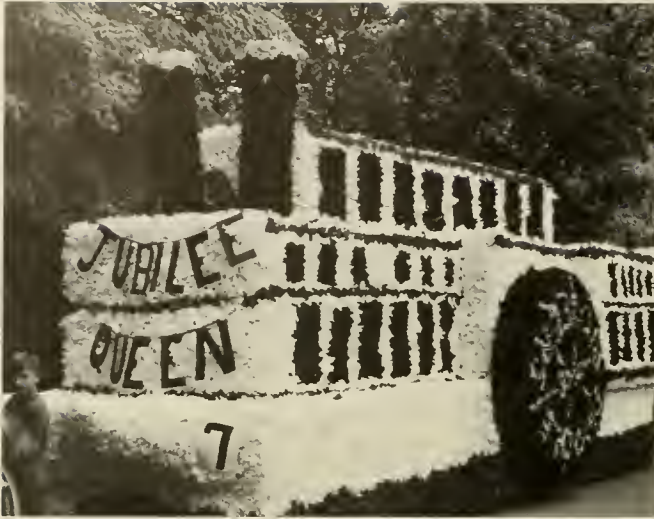

Alpha Xi Delta

Phi Sigma Epsilon 1st Place



FLOATS

Alpha Delta Pi



Kappa Alpha Order 2nd Place





Phi Sigma Epsilon



Kappa Alpha Order Second Place



Theta Xi First Place Off-campus

HOUSE DECORATIONS

New Dorm



Alpha Delta Pi Second Place On-campus



Doney Hall First Place On-campus

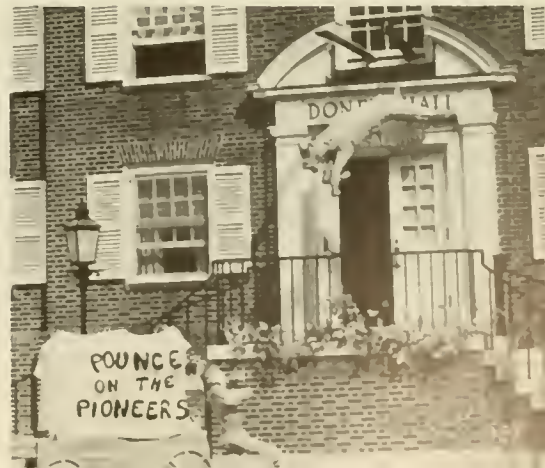



Murmurmontis Queen
Carol Warner
Alpha Gamma Delta



First Runner-up
Lora Holman
Theta Chi

Second Runner-up
Janet Jordan
Alpha Xi Delto





Mrs. Jane Pruett
Chi Phi



Martho Bell
Associated Women Students

Mary Shepherd
Phi Sigma Epsilon



Frances Cax
Theta Xi





Barbara Rhein
Zeta Tau Alpha



Katy O'Brien
Kappa Alpha

This year, Wesleyan's Seventy-fifth Anniversary, a new MURMURMONTIS tradition was created. This was the selection of the MURMURMONTIS Queen. In past years, the Greeks on campus have presented candidates whose pictures were sent to a famous star or photographer, who chose a first, second, and third choice based on beauty only. This year a pageant was held and three judges selected a queen and two runners-up on the basis of beauty, grace, charm, and poise. The 1966 MURMURMONTIS Queen is Miss Carol Warner, a senior Business Administration major from Buckhannon, West Virginia. The candidate from Alpha Gamma Delta, she is a member of the Panhellenic Council, was a Strawberry Festival Princess, and was elected to the 1966 May Court.

Carol Robinson
Alpha Delta Pi





Moments of suspense while the judges decide.

THE BIG NIGHT APRIL 5, 1966

"She is wearing a pink . . ."



"Congratulations, Coroll!"

Tom serenades our Queen and her Court



QUEEN OF MAY . . .

DONNA DODD



PARENT'S AND

Eight thousand blue MAY WEEKEND balloons filled the campus and the air as part of the decor for the big spring weekend. The Special Activities Committee of Community Council worked in conjunction with Vice-President Nemeschy to plan and organize the three-day affair. The events included the annual May Sing competition and May Queen coronation. Saturday's agenda incorporated a tug-of-war, an outdoor art show, fashion show, athletic events, a parents' organizational meeting, and ended with a successful May Dance in the Social Hall. On Sunday, a special Mother's Day Church service was held, followed by the performance of an aratoria by the choir, and ending with a new event called a Cinema-theque—a dance and film evening.



MAY WEEKEND



THE FLOWERS ARE PRESENTED, THE BALLOONS GO UP, AND DONNA REIGNS



MAY SING

F
I
R
S
T

P
L
A
C
E



W

O

M

Jonie Daugherty's medley from "Camelot" also earned her a trophy for best female director. The winners ore from Jenkins Hall.

Two Hawaiian numbers, a "War Chont" and a "Wedding Song" earn Carale Robinson's Alpha Delta Pi's the second place trophy.

S
E
C
O
N
D

P
L
A
C
E



E

N
,

S

VICTORS

M
E
N'
S



F
I
R
S
T
P
L
A
C
E

A Testament of Freedom and Music Will Calm Thee give the Theta Xi's the big trophy of the men's division. Steve Gutekunst directed.

Best male director, Ed Byrom, conducted Phi Sigma Epsilon to a second place with Dear Heart and You Make Me Feel So Young



S
E
C
O
N
D
P
L
A
C
E







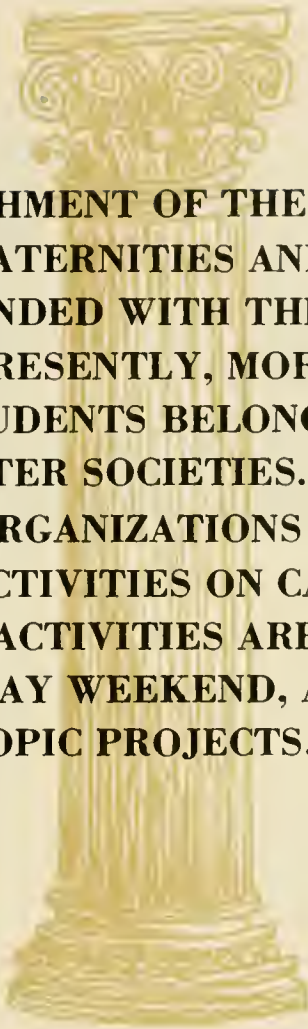

SINCE THE ESTABLISHMENT OF THE FIRST GREEK SOCIETY ON CAMPUS, FRATERNITIES AND SORORITIES HAVE GROWN AND EXPANDED WITH THE REST OF THE COLLEGE COMMUNITY. PRESENTLY, MORE THAN FIVE-HUNDRED AND FIFTY STUDENTS BELONG TO ONE OF WESLEYAN'S GREEK-LETTER SOCIETIES.

THESE FRATERNAL ORGANIZATIONS DO THEIR PART IN MAKING MANY OF THE ACTIVITIES ON CAMPUS A SUCCESS. AMONG THESE ACTIVITIES ARE THE HOMECOMING FLOATS, MAY WEEKEND, AND VARIOUS INDIVIDUAL PHILANTHROPIC PROJECTS.



GREEKS



Established on Wesleyon's campus to organize the fraternities into one united group, the inter-fraternity Council was under the leadership of James T. Pruett, president, Glenn Hiser, Vice-President, John C. Dyrenforth, Secretary. The activities of IFC include coordinating Greek Week and Campus intramurals.

SEATED, Left to Right: Deon R. A. Cunningham, G. Hiser, J. Pruett, J. Dyrenforth, G. Gray. STANDING, Left to Right: J. Russo, L. Miller, D. Zeising, J. Sundquist, C. Low, J. Miller, J. Hall, R. Sampson, W. Pormelee, R. Slade.

INTER-FRATERNITY COUNCIL

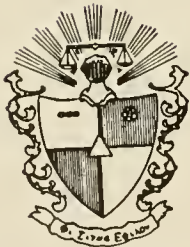



PANHELLENIC COUNCIL

STANDING, left to right: M. Kelly, L. Milhaan, C. Christian, S. Fisher, K. Delbrugge, C. Owens, N. Liegreen, M. Scutt, E. Cox. SEATED, left to right: L. Holman, J. Baughman, Dean McBair, M. Brittain, E. Pembroke.

Established to create and maintain good relations between the sororities of Wesleyan's campus, Panhellenic Council coordinates the activities of the four sororities and acts as judiciary board for them. President this year was Jo Boughman; vice-president was Marian Brittain. Activities include Formal and Informal Rush, Greek Week, and Panhellenic Dinner.





CARL REESE



EILEEN PEMBROKE



LEE BENNETT



BETSY REID



GINNY MILLIKEN



RITA LAWRENCE



SUSAN CHAIN



JUDY CLINE



MARY SHEPERO



CAROL DREW



RUTH CAIRNS



MARY CALE



KAREN SCHWARTZ



ELEANOR HEINEHAM

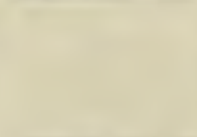

LEE BENNETT



JOYCE FRESH
CORRESPONDING SECRETARY



MEME PORTER
RECORDING SECRETARY



CAROL WARNER
BY-LINE PRESIDENT



KAREN DOLBRIDGE
PRESIDENT



CAROL MOTZKA
2ND VICE PRESIDENT



EMILY COX
TALKER



MARY PHILLIPS



KATHRYN O'BRIEN



MARY CALE



CRYSTAL GREEN



SUZANNE KISER



JANET BRANTON

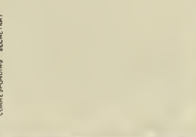

KATHRYN JOHNSON

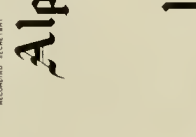

MEME PORTER
RECORDING SECRETARY



CAROL WARNER
BY-LINE PRESIDENT



KAREN DOLBRIDGE
PRESIDENT

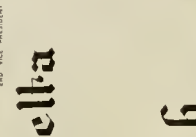

CAROL MOTZKA
2ND VICE PRESIDENT

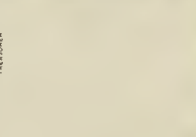

EMILY COX
TALKER



JEAN BOWERS



DONNA FERGOUSON



MARY FEIST



LINDA ROBERTS



ELAINE BUDERER



KATHLEEN GRANT



KATHRYN JOHNSON

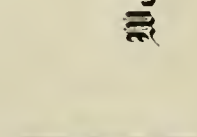

MEME PORTER
RECORDING SECRETARY

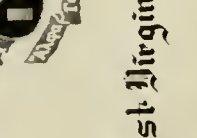

CAROL WARNER
BY-LINE PRESIDENT

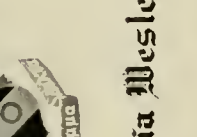

KAREN DOLBRIDGE
PRESIDENT

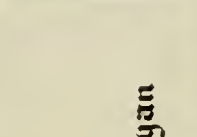

CAROL MOTZKA
2ND VICE PRESIDENT



EMILY COX
TALKER



SUZAN BLY



JILL IREY



MARY FEIST



JILL JONES



ANNE HUDSON



SANDY SHEELEY



MARY FRUEH



DIANE ATKIN



KATHERINE GOTTWALD



SANDRA TILL



ANNIS THOMPSON



KAREN MILLER



BARBARA HELMS



JILL IREY



PRUDENCE MERCER



CHERYL MULLER



BARBARA GILES



NANCY CHMIZ



VERA HOLMAN



HARRIET STURGEON

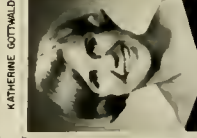

LINDA SIMLE



SANDRA BAJER



JILL CHALLENGER



CARLENE LINDBERG

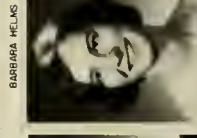

MARY CODY



NANCY WILLIAMS



SUSAN MICHEL

Alpha Gamma Delta

1966

West Virginia Wesleyan



Alpha Omicron Chapter

ALPHA GAMMA DELTA

- Founded Nationally 1904
- Syracuse University



Tea for Two

Alpha Gamma Delta started out the new year with an informal picnic and party. It was held at the Firehall and the music was furnished by the Flies.

Homecoming brought two Alpha Gams into the limelight. Karen Delbrugge was Homecoming Queen and Katy O'Brien represented the Junior Class.

On November 13 twenty-one new pledges were welcomed into the sorority. A Pledge Formal was held in their honor in December at the Coach & Four in Elkins.

The new semester was ushered in with a Valentine's Dance. During Greek Week in February Ginny Milliken reigned as Greek Queen with Katy O'Brien and Mary Shepard as attendants. Alpha Gam received a second place trophy for overall competition during the festivities.

Once again Alpha Gam had a successful basketball season. They won the trophy and still remain undefeated for the past two years.

A tea was held in the chapter room for the faculty and patronesses.

Carol Warner, who represented Alpha Gamma Delta in the Murmurmontis Queen Contest, is reigning as the 1966 Murmurmontis Queen. Katy O'Brien and Mary Shepard also participated.

International Reunion Day was observed on April 16. A banquet was served to undergraduate members and alumnae.

The Spring Formol was held in Clarksburg in honor of the seniors.

Each year the sorority raises money to give toward the National Altruistic Project. This year money was sent to help train counselors for crippled children.

Party Time



And now for the latest in nighttime attire





MARY ANN KELLY



BARBARA BURUS



CAROLYN BOEHLE



LOUISE WEAVER



CAROL JORY



JUDITH MILLER



TWILA LOU LEWIS



LESLIE HAWLIN



SUSAN MATHEWS



JUDITH BECHTEL



JULIE NELSON



JUDITH HOUGHT



JOYCE CUCINOTTA



MARILYN GOODHUE



JANET BIZER



MARILYN SCOTT



JANE WHITE



MARILYN BRITTAIN



BETTY WENTLER



CAROL ROBINSON



PHYLLIS KERR



PEGGY BURKE



SARA MOSS



SUZANNE SMOLINSKI

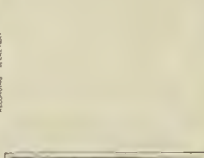

NANCY HILTNER

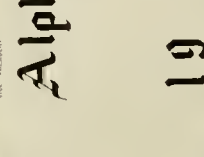

PAMELA TAYLOR



NANCY FRACKE

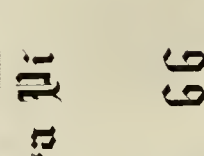

SHARON PRAGER

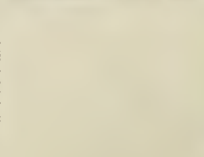

JEAN BATES



MAUREEN TOMASELLI



MAXINE MOORHEAD



CAROL RAINES

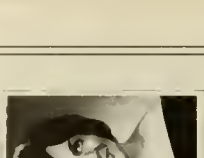

NANCY SIGLER



ELIZABETH MCCOMAS



JOANIE HODVER



SUSAN SHERRER



NANCY GOODFELLOW

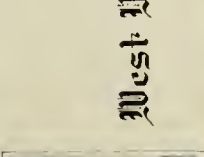

BONNIE MARINO

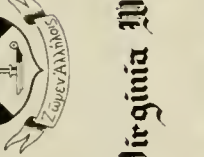

DIANE GROSSMAN

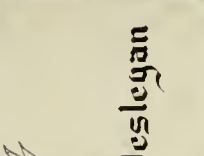

MARY JANE BLAIR



KAREN BETTINGER



NANCY REBO



MARTHA BARRY



FRANCES SCHAEFFER



MARY COURTNEY



JANE BRADFORD



MARLENE POPP



BETTY RESLER



NIKI WILSON



ANNE GREEN



MARILYN OSTAD



CAROL WISMAN



LINDA RAPHAELSON



JILL FINCH

19 66

Alpha Delta Pi



West Virginia Wesleyan

ALPHA DELTA PI

- Founded Nationally 1851
- Wesleyan Female College



ADPi's always have a ball!



Wesleyan's Bunny Club

"ADPi, nothing else rates quite so high." These are the words sung by ADPi's, lived by ADPi's, and shown by ADPi's in their many activities and achievements.

The ADPi's are very active in honoraries and organizations here at West Virginia Wesleyan. Janet Bitzer reigned as Theta Chi Sweetheart and was also selected for junior attendant for the 1965 May Court. During Homecoming, the ADPi's received honorable mention in house decorations. ADPi also contributed to Homecoming with the sophomore attendant, Janice Archer and our senior representatives, Judy Miller, Mary Ann Kelly, Barbara Burns, and Janet Bitzer.

In the field of athletics ADPi rated high with first place in Greek Week and second place in basketball intramurals. ADPi also initiated fifteen of her fall pledges and received seven new pledges.

The social functions this year have included a slumber party which was highlighted with a pledge skit. Of course, the outstanding annual event for the ADPi's was the Black and White Diamond Formal, held in honor of the seniors.

All in all 1965-1966 can be hailed for the ADPi's as achieving much success in the sisterhood as well as on campus.



They say everyone loves a parade



L K PARTON



L M MONTGOMERY



L A WILSON



R V MULLIGAN



P M WEST



M J TAYLOR



C J PENNACCHIO



K E GROVES



N P STANLEY



B L BARBOR



P L DEHART
RECORDING SECRETARY



J O PRUETT
MEMBERSHIP CHAIRMAN



J C ANGELO
VICE PRESIDENT



M L FRANKS
PRESIDENT



H GOMEEN
TREASURER



E E MESOLOGITES
FLOOR TRAINER



B A GWYNN
CORRESPONDING SECRETARY



B S KIMBERLAIN



P J COLLINS



S A BUCKWORTH



B F MCGOWEN

Alpha Xi Delta

19



66



S VANDERSNOW



L ROGERS



C L CHRISTIAN



L L HOLMAN



S L MEANOR



E S CARTER

West Virginia Wesleyan



B L MOORE



C O MORIE



C S LYNCH



B A HOLLERAN



S YOUNG



M J BECKER



C E MULLER



J M HILTUNEN



M S JORDAN



J SHARP



B PALMER



M J BARTEMAN



C A HARVILL



W LANGE



A COMUNTZIS



M B HARVILL



K ROMITO



M S ROBINSON



B J TONKINSON



C WALTON



L M COCHRAN



R A SWOPE



R M WILSON



D L FRENA



L J INZETTA



L L NACLERIO



K L WARD



L M KURIN



S L SNYDER



P L KELLY

Beta Sigma Chapter ALPHA XI DELTA

- Founded Nationally 1893
- Wesleyan Female College



Sisters Sing On"

The Alpha Xi's were well represented on the 1965 May Court. The May Queen was Karen Jennings, a Senior Music Major from Fallstan, Md. Alpha Xi's who represented their respective classes were Alice Craytan, Senior Attendant; Janice Angelo, Sophomore Attendant; and Janet Jordan, Freshman Attendant.

For the eighth year in a row an Alpha Xi has won the honor of Murmurmontis Queen. Last year Sharan Schroeder captured the title.

Alpha Xi's claimed three Sweethearts of Wesleyan's five fraternities. Janet Pruett was Sweetheart of Chi Phi; Bannie Kimberlain, Sweetheart of Theta Xi; and Lora Holman, Sweetheart of Theta Chi.

The Beta Sigma "Fuzzies" were very proud of their own Suzanne Young, who won the title of "Strawberry Queen", at the 24th Annual West Virginia Strawberry Festival held in Buckhannon last June.

The Beta Sigmas started the 1965-66 school year with a retreat held the first weekend of school at the lodge near Buckhannon. Activities for the new year were planned and discussed. The "Fuzzies" were very proud of their twenty fall pledges and a Christmas Dance, "Fuzzie Fralic", was held in their honor in December. During the month of December, the Alpha Xi's held two Christmas parties. Their annual party for underprivileged children in Buckhannon was held

at the Theta Xi house. They also had a chapter Christmas Party held in the sorority room, where each active and pledge brought a gift for the room.

The Alpha Xi's held their annual Sweetheart Dance at the Coach 'n Four in Elkins. This year their Sweetheart was J. T. Pruett, husband of Jane Pruett, one of Beta Sigma's actives. Awards were given to the pledge class and Mary Lynne Franks was named Outstanding Active.

The "Fuzzies' " Annual Rose Formal was held at Lake Riley on April 23, honoring the graduating seniors. This year the theme was "Lollipops and Rases."

And Stroke, One, Two"



Fall Pledge Class



PATSY SHURTLEFF



LINDA LEE MILHOAN



ELLEN JONES
RECORDING SECRETARY



NANCY HILL
VICE PRESIDENT



SANDRA FISHER
PRESIDENT



BARBARA WOODRUFF
TREASURER



CHERYL HOHM
CORRESPONDING SECRETARY



MARY BAUGHMAN



ELIZABETH CAPLEY



MARCIA BRILL



AGNUS WHITE



KAYETTA DURRETT

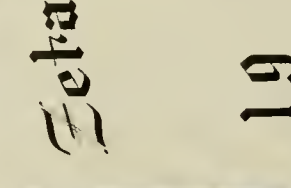

SANDY IMME



KATINA PANTELDUKAS

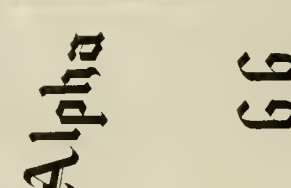

JUDY MCMILLEN



ALICE WARNER



PHYLLIS EMRICK



CAROLYN OWENS

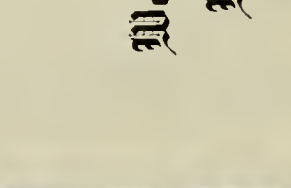

BARBARA RHEIN

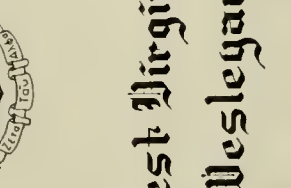

JANIS MILLER

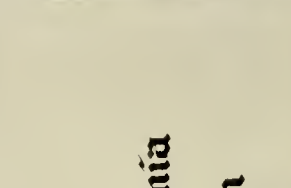

KAREN DUFF

Zeta Tau Alpha

19



66

West Virginia Wesleyan



NANCY YUENSLING



M ADALIN EDWARDS



CATHERINE FOSTER



LIBBY KEESTER

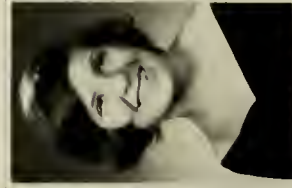

JUDITH HOWE



JEANNE CHANEY



DOROTHY LAU



SUSAN SWEEZY



TRUDY KAUFMAN

Delta Upsilon Chapter

ZETA TAU ALPHA

- Founded Nationally 1898
- Longwood College



ZTA Mascot

The year 1965 was filled with work and fun as the sisters of Zeta Tau Alpha helped to fulfill the traditions of the fraternity and the college.

The fall retreat began in a flurry of enthusiastic activity as the rush motif, "The King And I", was published and final arrangements were made for the ZTA Homecoming float—"We'll Give 'Em Helen."

Besides participation in the teas, decorations, and other campus traditions surrounding Homecoming, the Zetas celebrated their Founder's Day and awarded their new pledges with paddles at a traditional 'sister supper'.

The Christmas season included the White Violet Ball, caroling in Buckhannon hospitals, and a Christmas party where the sisters gave Christmas presents to the sorority suite.

Second semester began with another tradition as the sisters took their annual fraternity exams. But February again continued the social activities when Zeta entertained Theta Chi at a fraternity dessert.

After a raid on the actives' rooms and an auction of cherished possessions, the naughty Zeta pledges were initiated. They were honored that evening at an initiation banquet.

This spring while the sisters practiced for Greek Week and May Sing they also planned for the highlight of their fraternity calendar, the Zeta Spring Formal, held at Lake Riley, and a picnic the next day at Audra.

The seniors were welcomed into the alumni chapter at the annual senior banquet.

At our spring retreat the sisters reminisced of the work and fun of this year and looked with optimism towards a national convention in Houston, Texas, this summer, and another exciting school year.



Sisters Join Hands



Zetas and the Zeta man

GREEK



Beot it! Here comes the Dean."



"There were never such devated sisters!"



Heove

A thorn among roses.





We are the victors



One more and you're out of the game

WEEK



16 '17 cents



E. O. MCHENRY



R. J. LASICH



C. W. SNYDER
VICE MANAGER



R. M. MACARTHUR
SECRETARY



W. H. ROLANO
VICE PRESIDENT



J. P. RUSSO
PRESIDENT



P. S. KLUCK III
TREASURER



J. C. TORRANCE
MODEL MANAGER



J. T. PRUETT



R. A. MCNEILL



P. R. ERWIN



J. N. ELLIOTT



J. A. JOHNSON



J. C. PATTERSON



E. J. RUBIS



W. A. MARTIN



T. A. TERRY



S. A. HOLMES

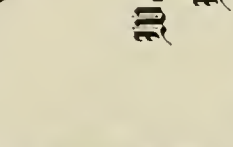

N. R. HERRMAN

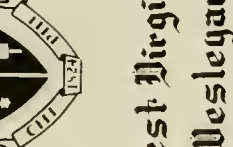

P. E. RAMSEY



M. A. SVANDA



T. S. HALLIDAY



R. W. ROGERS



C. M. ALLEN



M. F. SMITHSON



R. J. FRANK



L. A. MILLER



D. C. WINANS



R. J. PETERS



D. F. MOSES



N. J. DIPIETRO



J. H. CUMMINGS



R. P. MARKER



W. R. KITNEY



G. A. MORRILL



R. A. BURKHART



A. B. LORD



G. F. BOSSOW



W. G. GREGG



R. O. WAGNER



N. E. JOHNSON



O. L. WATSON



W. A. BARSTOW



J. C. GETTLEY, JR.



B. H. CHADWICK



J. R. CARPENTER



G. S. MARVIN

Phi Phi



West Virginia
Weslegan

66

19

Delta Xi Chapter

CHI PHI

- Founded Nationally 1824
- Princeton University



Night, Brother

The men of Delta Xi chapter of Chi Phi Fraternity have enjoyed a very successful first year on the Wesleyan campus. The Delta Xi chapter received its national charter on May 1, 1965.

The Brothers participated in all phases of activities on the Wesleyan campus: athletics, Community Council, honorary societies, publications, and intramurals. Each brother contributes to the Brotherhood according to his talents and ability. Chi Phi added several trophies to the house this year and has proven itself an active competitor in the interfraternal sports program.

House parties periodically scheduled throughout the year are much looked forward to by the Brothers. The social calendar is highlighted by three events: the Fall Homecoming festivities, the Christmas Formal, and Sweetheart Weekend. The end of the year is enhanced by Sweetheart Weekend which includes a picnic and the formal dance. All the social events of Chi Phi were a total success.

The sweetheart of Chi Phi is Janie Pruett.



The Hustler



Lunch Time

Beta Chi Chapter
KAPPA ALPHA

- Founded Nationally 1865
- Washington College



They re Jump in For Dixie

Founded in the tradition of the Old South, Kappa Alpha Order is the oldest national fraternity on Wesleyan's campus. This has been a prosperaus year for Kappa Alpha. They won second place for their float and house decorations with respective themes of "Happy Birthday Wesleyan" and "KA Salutes Wesleyan." These combined to give them the first place overall trophy.

The highlight of the year for the KA's is their Old South Weekend in which they, as a group, secede from Wesleyan's campus and from the town of Buckhannon. Other festivities during the weekend include a picnic, barn dance, parade, and luncheon—all of which leads up to Saturday night's Dixie Ball.

Informal parties, the Sweetheort Dance, Convivium, and several serenades add much enjoyment to the year.

This was more than just a good year for the KA's sociolly, however. They finished second among the fraternities in overall scholarship.



KA Salutes Wesleyan

Happy Birthday Wesleyan



Spring Pledge Class





ART BENNETT



BOB BRUCE



BOB EICHELBERGER



MICKEY REEVES



STEVE BURGESS



GEORGE FORSYTH



KEN CHASE



GEORGE WALTON



BILL PARMELEE



RALPH PHILLIPS



DEAN BYROM
SECRETARY



PETE WEAVER
VICE PRESIDENT



RAY SAMPSON
PRESIDENT



RON PATCHEN
2ND VICE PRESIDENT



MILT DOTTERWEICH
TREASURER



DON WATSON

Phi Sigma Epsilon

19



66

West Virginia Wesleyan



JOEL ANYAN

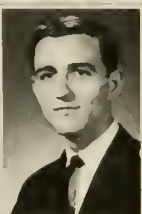

GARY BEALE



HAROLD SLAUGHTER



ERIC SAMPSON



ALLEN BLOOD



DAVE FRENCH



NICK NICHOLSON



JIM CHISHOLM



WAYNE LUNSTEAD



BILL MITCHELL



RICH LECHER



BILL GIBB



DR. MIKKELSON



MARY SHEPHERD



MR. NICKELL



JOHN CURTIS



DAVE HECKMAN



CARL CUTCHINS



BUD HASBROUCK



ROGER SMITH



DICK YULE



RICHARD REICH



BUD DOLCH



GARY AMES



JOE BEESON



ED BYROM



JOHN WEST



BILL BURNS



DON ROSE



ROGER DAVIS



ED SINCLAIR



DAVE WATSON



DAVE HALL



LARRY WALTER



BURT HUNTER

Phi Kappa Chapter

PHI SIGMA EPSILON

- Founded Nationally 1910
- Kansas State Teachers College



'Hello Out There!



'You What?'

Phi Kappa Chapter of Phi Sigma Epsilon is enjoying one of its most successful years at Wesleyan. Through its diversified program of sports events, dances, parties, college functions and national fraternity activities, Phi Sig has fulfilled its obligations to the school and to the national fraternity.

One of the highlights of the year was the Homecoming weekend when Phi Sig captured first place in the float competition with its float "Railroad the Rivals". Phi Sig also took third place in the House Decorations contest, giving them an overall second place for the weekend.

Phi Sigma Epsilon takes great pride in scholastic achievement. For the third consecutive semester Phi Sig won the IFC Scholarship trophy for the highest average among Social fraternities at Wesleyan.

Phi Sig's Sweetheart this year is Mary Shepherd. Officers are Ray Sampson, president; Peter Weaver, vice-president; Dean Byrom, secretary; and Milt Dotterweich, treasurer.

'Choo em Down.





J. OLSZAK



J. R. CHONICK



G. T. TUDESCO



H. W. ENGELHART



J. K. WILSON



O. C. GREENING



D. T. ZEISING



T. L. SHIKA



R. W. HOLLAND

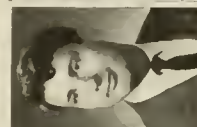

W. CORDERO



B. W. SMITH



R. C. CULP, JR.



W. G. FRASER



A. E. LEICH



R. O. LOCKHART



J. A. SCHNEEMAN

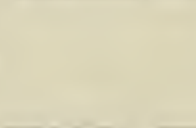

J. R. LOVELL, JR.
1941-42



G. S. COME
VICE PRESIDENT



R. H. SLADE
PRESIDENT



J. W. SHIMRAK
1942-43



J. T. SWARR
1943-44



E. F. SABOM



J. E. WILLIAMS



E. H. RICEELL



L. L. MARTISKO



R. L. EGBELL



F. J. TAYLOR



S. D. FEOLA

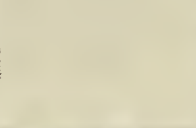

W. F. GAINER

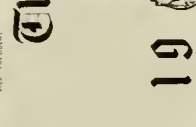

J. H. TROUP



C. R. TRATHOWEN

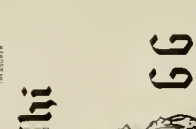

L. GEORGE

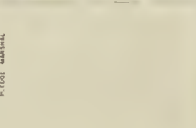

J. C. DRENFORTH



E. S. BAKER



N. A. LUDJUMENCS



W. C. GARRETT



J. B. CHAPMAN



Theta Chi

 19 66



J. B. CHAPMAN



R. T. COMBS



L. C. LAUFFER



R. J. MALYSZKA



W. C. MYERS



O. D. BAREFOOT

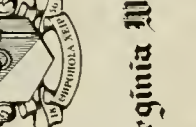

O. S. PITCHER

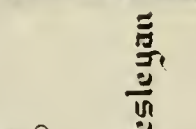

J. C. COOLEY



D. H. ANGHODE



R. H. ROWETT



R. F. CICOLA



J. H. LEAMER



L. P. BROWN



E. S. BAKER



J. C. DRENFORTH



L. GEORGE



J. H. TROUP



W. F. GAINER



O. O. SMITH



G. U. WILLIAMS



R. C. RISER



W. A. OLEA



R. D. LUKICOWE



P. J. ROMER



R. H. ANLERS



O. J. PETRO



J. B. CHAPMAN



R. T. COMBS



L. C. LAUFFER



R. J. MALYSZKA



W. C. MYERS



O. D. BAREFOOT



O. S. PITCHER



J. C. COOLEY



D. H. ANGHODE



R. H. ROWETT



R. F. CICOLA



J. H. LEAMER



L. P. BROWN

Delta Gamma Chapter

THETA CHI

- Founded Nationally 1856
- Norwich University

Tennis Anyone!



The Ole Folks at Home



Land Ahoy

Delta Gamma Chapter of Theta Chi Fraternity is located at 74 College Avenue, across from the library. It is here that the men of Theta Chi have their Jammy's, open houses, teas, and house parties. Delta Gamma Chapter is in its sixteenth year at Wesleyan with a very proud tradition to admire and to live by.

Living up to its motto, "Alma Mater First and Theta Chi for Alma Mater," the men of Theta Chi participate in all of Wesleyan's activities. They can be found in Community Council, honorary societies, school athletics, class officers, and intramurals.

Our Sweetheart is Miss Lora Holman.

Do You Say Scholarship?



For my Next Trick



Kappa Tau Chapter

THETA XI

- Founded Nationally 1864
- Rensselaer Polytechnic Institute



Just a Little Dab Will Do Ya!

The Kappa Tau chapter of Theta Xi has enjoyed another great year filled with success and progress. The Theta Xi "guys" are well known for the time and effort they contribute to the betterment of the campus community. Stressing diversity in its membership, the brotherhood is well represented in all fields of competition. After winning a first place May Sing victory the brothers captured the intramural softball championship. This fall, Theta Xi continued its victory string at homecoming with a respected first place in house decorations. The brothers themselves are leaders in all areas of campus life and government.

Picnics, barn dances, house parties, a Pledge Dance both semesters, the Founders' Banquets, and the Spring Formal the Iris Ball weekend were highlights in an active social calendar. This year under the able administration of their President, Brother Jim Holl, the chapter was awarded a National Public Relations Trophy as well as being ranked among the very top in over-all chapter operations for the Theta Xi National Fraternity.

Serving as Sweetheart this year was Bannie Kimberlain.

A Shining Victory



Happiness is a Theta Xi



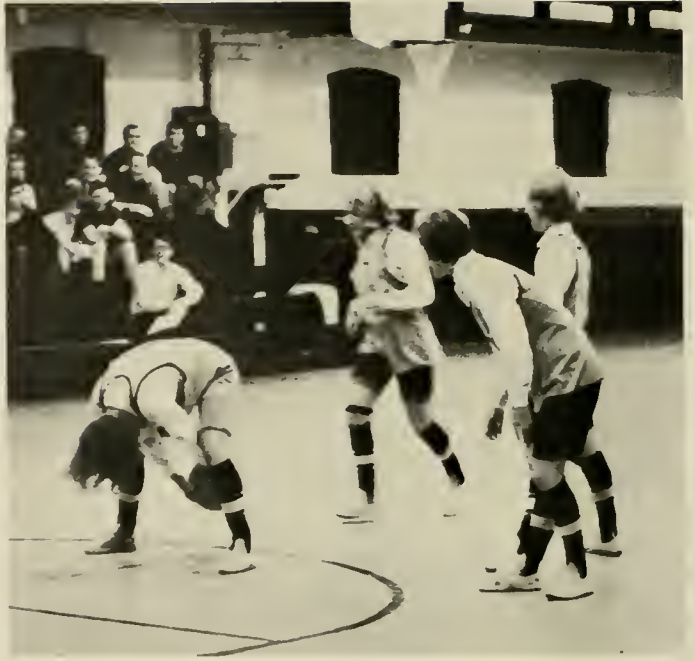

THE SEVENTY-FIVE YEARS OF GROWTH OF THE COLLEGE HAVE BEEN ACCOMPANIED BY GROWTH AND EXPANSION IN THE DEPARTMENT OF ATHLETICS. AN INCREASING LIST OF SPORTS HAVE BEEN ADDED TO WESLEYAN'S LIST OF INTER-COLLEGIATE ACTIVITIES. EACH YEAR MORE STUDENTS PARTICIPATE IN THESE ACTIVITIES.

THIS YEAR WESLEYAN IS VERY PROUD OF HER TEAMS' FINE ACCOMPLISHMENTS. THE BASKETBALL TEAM ARE THE WEST VIRGINIA STATE TOURNAMENT CHAMPIONS, THE SOCCER TEAM ARE THE STATE CHAMPIONS, AND THE SWIMMING TEAM PLACED SECOND IN THE STATE-WIDE MEET.

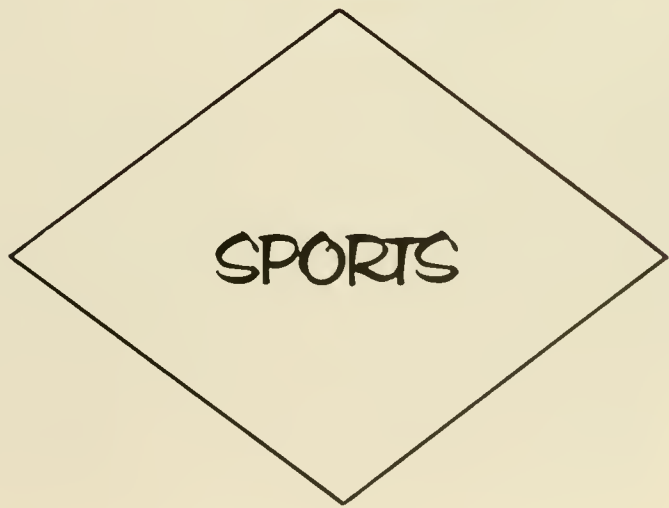



Warm day at practice?



Getting ready for the game.



The tension starts.

FOOTBALL

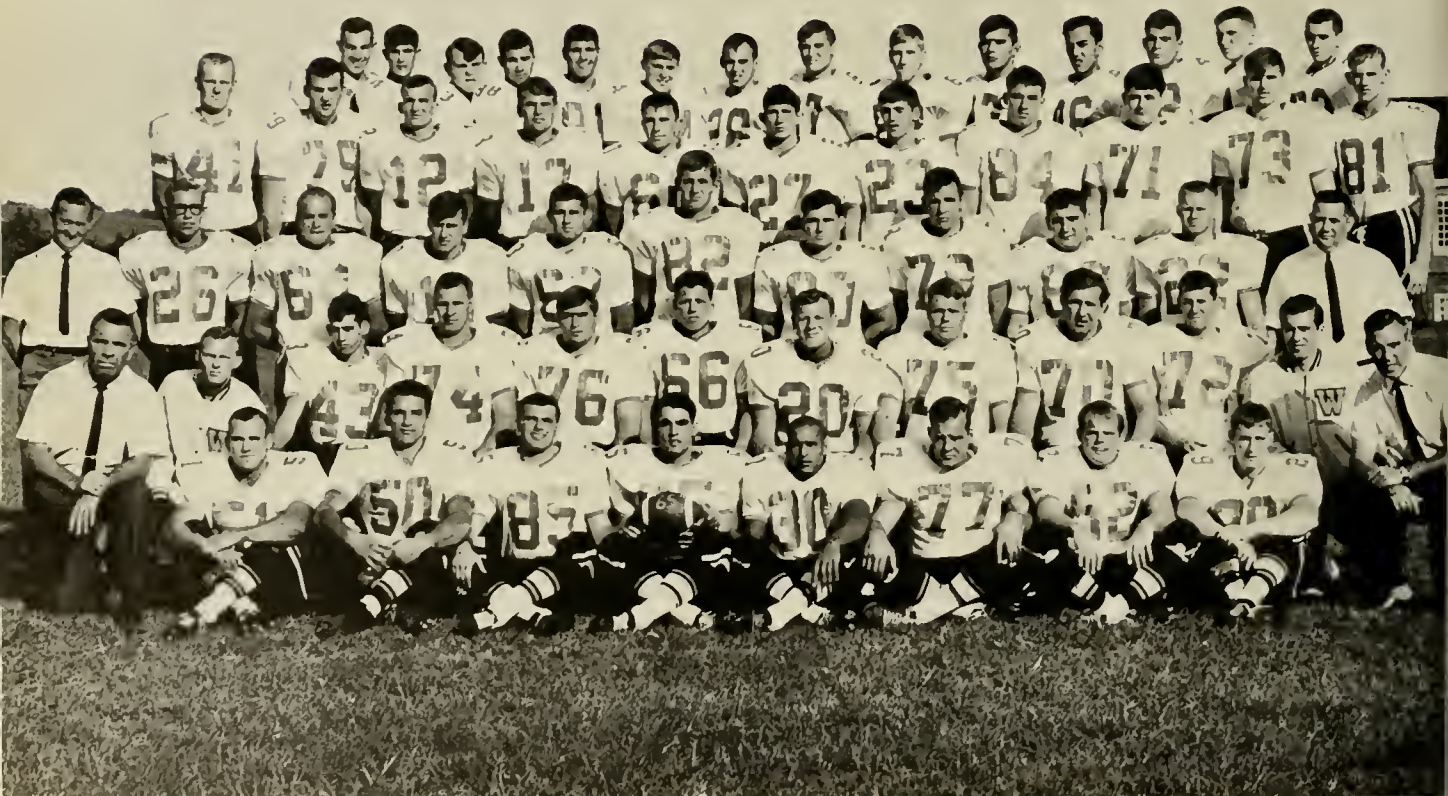

FIRST ROW, Left to Right: T. McKelvy, B. Blankenship, D. Drenning, G. Hiser, J. Johnson, J. Schneeman, K. Ryon, T. Shira. SECOND ROW: Coach Pugh, Manager J. Roll, M. Moellendick, G. Lyle, T. Patrick, D. Kessler, N. DiPietro, B. Hill, W. Gorrett, F. Taylor, Trainer Hopkinson and Coach Ellis. THIRD ROW: Coach Myers, W. Lyons, J. Shorkey, G. Bossow, G. Lynch, C. Munson, D. Watson, R. DiCola, R. Klebez, and Coach Newbrough. FOURTH ROW: C. McKinney, G. Gregg, J. Gettemy, D. Hornbeck, C. Stewart, R. Freeman, T. Davis, W. Janczewski, B. Chadwick, L. Vasilko, and W. Olexo. LAST ROW: J. Baisden, D. Feolo, F. Timbrook, J. Morock, R. Allmon, T. Black, L. Rhodes, M. Bowers, W. Park, J. Holoski, E. Ahmed, J. Goither, D. Dzaro, and R. Combs.





Blankenship calls for a huddle.



Lyons sweeps end as Johnson blocks.



Hornbeck gets the snap from center



Senior Johnson carries for a short gain.



DiPietro on the move



Bobcats crash in to block the opponents pass.



This year Wesleyan's Bobcats went all out to give the spectators an excellent and thrilling performance at each game. Homecoming was a good example of the exciting, hard-fought game Wesleyan played all year. The Bobcats totaled one hundred and fifty-five points this season while holding the opponents to eighty-one. Coach Pugh and his assistants prepared the team well, and at the end of the season four of the players were elected to the All Conference team. Three of these men were the co-captains Drenning, Hiser, and Jahnsan with DiPietra as the fourth. The defense, as well as the offensive ball carriers, deserve a great deal of credit, for they often kept the opposing team from scoring at a crucial moment.

Wesleyan	6	0	Westminster
Wesleyan	7	14	Fairmont
Wesleyan	12	0	Salem
Wesleyan	21	7	Glenville
			(Homecoming)
Wesleyan	7	19	West Liberty
Wesleyan	7	14	California State
Wesleyan	20	14	W. Virginia Tech
Wesleyan	34	7	Marietta
Wesleyan	41	16	Bridgewater

LEFT Senior Drenning waits to return to action.



DiPietro kicks an extra point.



Lyons recovers his own fumble.



The game's never over until the final gun sounds.



RIGHT: Above: Is that the way they teach them to tackle? Below: Wesleyon's strong defense stops the opponent for little gain.



Senior Johnson gets the pitch back.

Next year we re going to get benches





FIRST ROW, Left to Right: R. Berry, M. Palmer, R. Weiss, T. Vance. STANDING, R. O'Brien, D. McIntire (Captain), R. Leonard, D. Kugner, S. White, Coach Reemsnyder.

CROSS COUNTRY

Run fast fellas! Boy season opens in five minutes.



The Wesleyan Harriers not only won a majority of their games in the regular season, but also placed second in the W.V.I.A.C. meet.

Wesleyan.....17	38..... Fairmont
Wesleyan.....27	28..... W & J
Wesleyan.....45	16... Carnegie Tech
Wesleyan.....22	33..... Fairmont
Wesleyan.....50	15..... Waynesburg
Wesleyan.....37	55..... Marietta
Wesleyan.....37	28..... Canard
Wesleyan.....31	24..... West Liberty
Wesleyan.....20	37... Davis & Elkins
Wesleyan.....21	34... Davis & Elkins



They're off!



They fight for position.

BELOW: Cooch Reemsnyder watches anxiously.



Coming down the final stretch.

Captain McIntire rests after a long run.



SOCCER



FIRST ROW, Left to Right: Coach J. Myers, T. Terry, C. Quarto, L. Miller, C. Dilley, J. Montayo, D. Thatcher, J. Rubis. SECOND ROW: G. Olumba, R. Hein, W. Blou, M. Chattertan, C. Snyder, G. Marvin, G. Morrill, G. Barefoot. THIRD ROW: P. Cupp, J. Cain, J. Esposito, J. Griffith, J. Parker, J. Hunter, Manager.



Coach Myers discusses strategy with Terry, Miller, and Dilley



Terry uses Coach Myers' strategy.



Is it going to hatch?



Senior Snyder stops opponents from scoring a point

RIGHT: Senior Doug Thatcher gives the ball a Wesleyan kick.

Wesleyan's Soccer Team had a very successful season. With Myers coaching and Dilley as captain the team not only won seven of their nine scheduled games but went on to become West Virginia State Conference Champions for the second year in a row.





Alert for a shot at the goal, Snyder is ready to block it.



Terry goes high in

Cooch Myers scowls of the opponents' drive to score.



SOCCER



the air for an attempted point.

Wesleyan.....	0	3	Ohio University
Wesleyan.....	2	0	Davis & Elkins
Wesleyan.....	4	1	Fairmant State
Wesleyan.....	2	1	Davis & Elkins
Wesleyan.....	1	2	W. Virginia University
Wesleyan.....	4	0	Fairmant State
Wesleyan.....	1	0	Alderson-Broadbuss
Wesleyan.....	9	0	Alderson-Broadbuss
Wesleyan.....	3	2	Frostburg

BELOW Wesleyan on the move again.





Joan Roberts and opponent battle for the ball.

Davis and Elkins2
Wesleyan0
Fairmont5
Wesleyan1
Glenville1
Wesleyan1
A-B0
Wesleyan1
Davis and Elkins2
Wesleyan1
Glenville0
Wesleyan1

FIELD HOCKEY

Although the Wesleyan Field Hockey team was established only recently, under the coaching of Mrs. Allen it had a rather successful season. The record of 2-3-1 and the fact that the team has only one graduating senior point to the possibility of an excellent season in 1966. Captained by senior Ruth Cairns the team defeated Alderson-Broaddus and Glenville.

Barbara Glenn is ready to make that important save.



Careful Linda, the ball not her wrist!





Outnumbered, Morolyn Cole tries to get the ball for Wesleyon.





FIRST ROW

M. P...



Bobcats on the move

This pill isn't so big.



The big five, Charlie Miller, Mike Funk, Mickey Reeves, Scotty Come, and Dennis Drenning pose with coach Ellis.



Mike Funk scores two more.

But sweetie, I didn't know you cored.

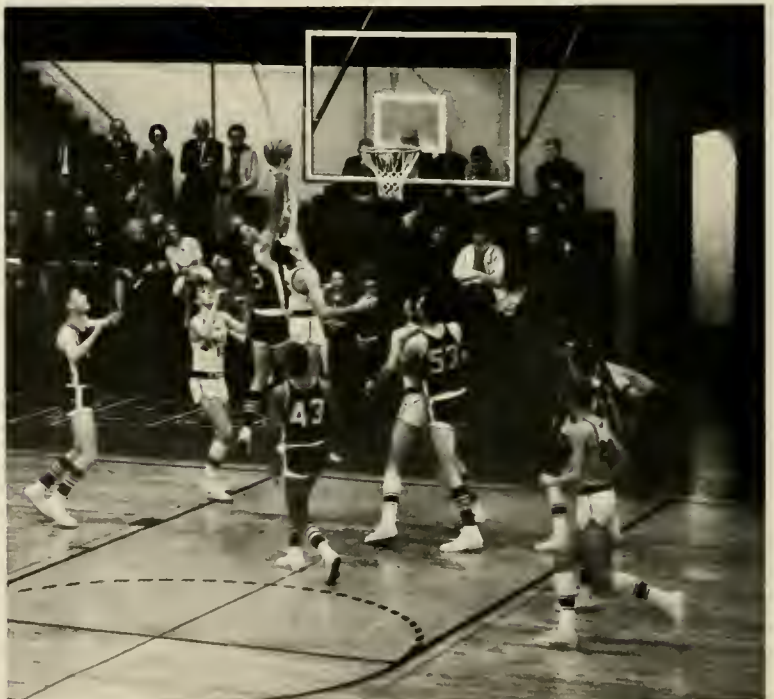

This year Wesleyan had a basketball team of high potential. Although the season ended with an unimpressive 14 wins and 11 losses, it did not end unimpressively. Coached by Honk Ellis and William Pugh the Bobcats went on to the W.V.I.A.C. tournament and racked up four wins and only one loss against Morris Harvey who won the tournament. The team managed a breath-taking performance keeping some of the campus glued to their radios while others traveled to see the team play in person. In the final night in the playoff game the hoopsters fought hard for the championship title. After the game Charlie Miller and Capt. Mike Funk were named to the all-tournament team. Charlie Miller was named the most valuable player of the tournament. Also Charlie Miller and Mickey Reeves were selected for the all-conference second team. Ten men lettered and there were 2,045 points accumulated throughout the season.

Every shot counts

Scotty Come attempts a jump shot



CHEERLEADERS

Wesleyan's cheerleaders can always be heard above the crowd. Directing the cheers and rousing the multitude at football and basketball games, they add spirit and beauty to each contest.



Came an let's yell!



Beauties and the beast.



Sure you have a headache, but don't take it out on them.



Uncle Sam needs you!



What, where's the powder room?



O.K. Mr. Nelson. Use psychology on her

LEFT TO RIGHT: Lora Halman, Kathryn O'Brien, Susan Mothews, Ronald Patchen, Carolyn Boehle, Mory Kelly





LEFT TO RIGHT: Coach J. Myers, R. Losich, D. Thatcher, W. Russell, R. White, W. Giordanengo, W. Steel, J. Harsha, T. Shewbridge, B. Klebez, R. Lincicome, G. Walton, W. Marshall, R. Miller, R. Gilbert, T. Green, N. Terlaakpaot and W. Roland.

SWIMMING

Berea	25	70.....	Wesleyan
Shepherd	47	48.....	Wesleyan
W & J	80	59.....	Wesleyan
D & E	28	59.....	Wesleyan
Bethany	50	45.....	Wesleyan
West Liberty	40	53.....	Wesleyan
Fairmont	27	68.....	Wesleyan
Fairmont	31	55.....	Wesleyan
D & E	35	59.....	Wesleyan

*Tri-meet

Wesleyan's swim team had an excellent season. This year they won seven of nine meets and placed second in the State Meet losing to Shepherd by only five points. Competing against five other colleges, Wesleyan placed first in seven events breaking and setting a new state record in each. The swimmers to come in first were Bob Lincicome, 50 yd. freestyle; Jim Harsha, 500 yd. freestyle; Jim Harsha first and Tom Green second in the 200 yd. freestyle; Wayne Cardera, Diving; Tom Green first and Bob Lincicome second in the 100 yd. freestyle; and Nick Terlaakpaot, Green, Lincicome and Harsha winning first place for Wesleyan in the 800 and 400 yd. freestyle relays. Other placing swimmers were White, Klebez, Shewbridge, Roland, Cummings and Miller. Thirteen new state records were set at the meet, and with the quality and quantity of the returning swimmers we can look for all of these to be broken next year.



Need a lift?



They re off with a splash.



What farm.



What! A surfer in the pool?



They re back in record time



With beautiful form, Wayne Cordero does a swan dive.

Rosboch and his field trips!



How do you steer this thing?

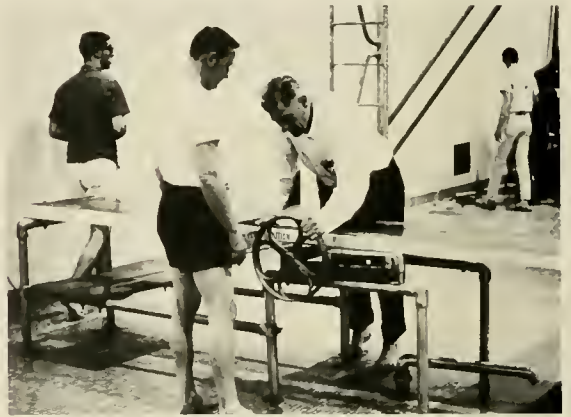

Congratulations.





Howard Hiner lines up the boys for the group shot.



Myers ships onto the green.

Bill Gilmore lining up a putt



LEFT TO RIGHT: L. Bennett, B. Anderson, D. Couch, W. Gilmore, L. Horris, C. Barry, R. McDaniel, R. Newcome, Coach J. Myers.





Horris hits on to the green.



Of course I'm good.

Wesleyan.....	12	15.....	W. Va. Tech
Wesleyan.....	12	9.....	D & E
Wesleyan.....	3	12.....	W. Va. Tech
Wesleyan.....	2	11.....	Fairmont
Wesleyan.....	10	5.....	Glennville
Wesleyan.....	2 1/2	33 1/2.....	Marietta

Narthern Regional	Wesleyan.....	sixth place
Central Regional	Wesleyan.....	sixth place
Bridgeport	Wesleyan	fourth place
Southern Regional	Wesleyan	fourth place
Conference Tournament	Wesleyan	fifth place

During the golf season this year Wesleyan won fourteen and lost nineteen matches. They did especially well at the conference tournament where they came out ahead of seven other teams. Caach Jahn Myers and his young team are looking far an even better season next year.



A beautiful day for golf.

Farel



Craig Barry hits it out of the trap.



BASEBALL



ROW one, Left to Right: R. Weichand, A. May, Capt. Jack Jahnsan, J. Williams, C. O'Hagan, Caach Hank Ellis. ROW two: W. Kitney, H. Hasbrauck, M. Jenkins, R. Klebez, R. Carpenter, J. Marack. ROW three: R. Harman, W. Olexa, E. Baker, L. George, D. Stambaugh.

Caach Ellis talks to the referee.



Put a babcat in your bat.





Hey. It feels like there's a babcat in this bat.



Jim Williams unleashes a fast pitch.



Just waiting to tag the opponent out.

Wesleyon.....0	4.....	Fairmont
Wesleyon.....4	7.....	Fairmont
Wesleyon.....0	3.....	Ohio University
Wesleyon.....1	0.....	Morris Harvey
Wesleyon.....5	2.....	W. Va. State
Wesleyon.....7	5.....	W. Va. State
Wesleyon.....5	13.....	W. V. U.
Wesleyon.....1	0.....	West Liberty
Wesleyon.....7	5.....	West Liberty
Wesleyon.....9	13.....	W. V. U.
Wesleyon.....3	6.....	Concord
Wesleyon.....3	7.....	Concord
Wesleyon.....5	3.....	Glenville
Wesleyon.....2	10.....	Glenville
Wesleyon.....6	7.....	Morris Harvey
Wesleyon.....7	9.....	A-B

This spring Wesleyon's boll club was leading the Southern Division for a time. However, at the doubleheader at Concord their fortune changed and the lasses knocked them out of contention. Graduating this year from the Wesleyon football and boseball teams is Jack Johnson. Cooch Hank Ellis feels this NAIA All-American has mare major league potentiol thon ony he has coached. Even though some of the games were roined out, he finished the season with o .400 average. He also set a new mork in yards rushing in football. He goined 2,317 yards for Wesleyon while he played football here.



Joe Morock prepares to swing at a pitch.

Keep your eye on the ball.

Rick Carpenter makes it safely to first while Jack Johnson steals home.



Ball ducks ancoming bat.



TRACK



ROW one, Left to right: R. Leonard, C. Miller, T. Shiro, T. Eakin, Cooch Wm. Pugh. ROW two: N. DiPietro, T. Sworr, G. Lynch, L. DeVoorhees, D. Watson, J. Moellendick. ROW three: F. Timbrook, L. Rhodes, J. Esposito, D. Feolo, M. Palmer, M. Harpold, D. Kuzner. Absent when picture was taken was T. Vonce.

Marietto Relay	Wesleyan third with 48 points—10 teams
Forrest Capital Relay	Wesleyan first with 136 points—11 teams
Fairmont & Salem	Wesleyan first with 109 points
Fairmont & Salem	Wesleyan first with 110 points
D & E, Solem, & Fairmont	Wesleyan first with 106 points
West Liberty	Wesleyan second with 65 points
Conference Meet	Wesleyan second with 83 points—9 teams



Warming up.

Wesleyan's track team had an excellent record this season winning one relay meet against ten other teams. This Forrest Capital Relay, which found Wesleyan beating teams such as West Virginia University's varsity and freshman teams, was contested in a layer of mud and water on the track which hindered all the teams. We are proud of the tracksters record this season.



The take off . . .

Airborne.

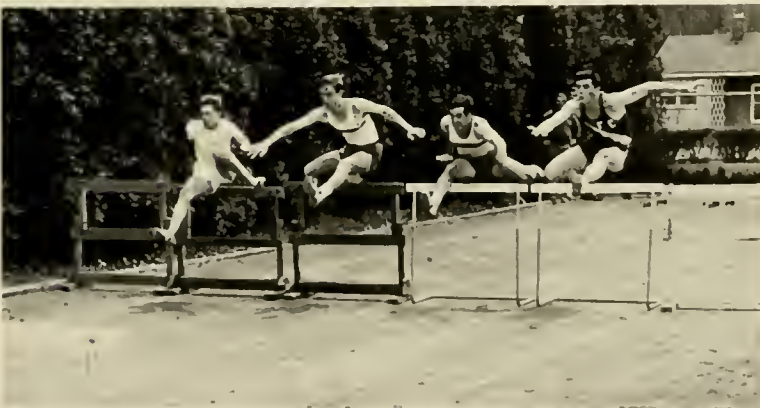

DeVoorhees and Moellendick run hurdles for Wesleyan.



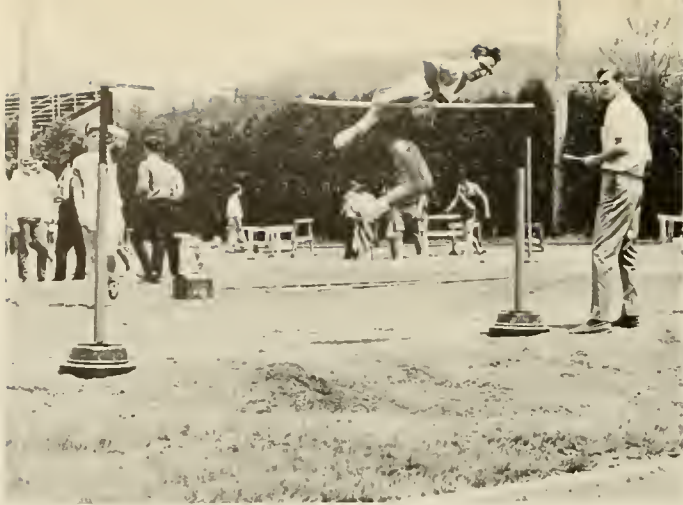

Will he or won't he?—that is the question.



So Wesleyan's not in the lead . . . We'll fix that.

Moellendick gets good distance on his brood jump.



Charlie Miller demonstrates o wor dance.





Rhodes in first with DiPietro and Feola close behind

Fred Timbrook throws the shotput



Sworr hurls the discus

And they're off!



TENNIS

Even though the tennis team had an unimpressive record of wins and losses this year, they looked very good on the courts. The opponents were tough and each game was a well-played contest. Their victories were over West Virginia Tech and Davis and Elkins.

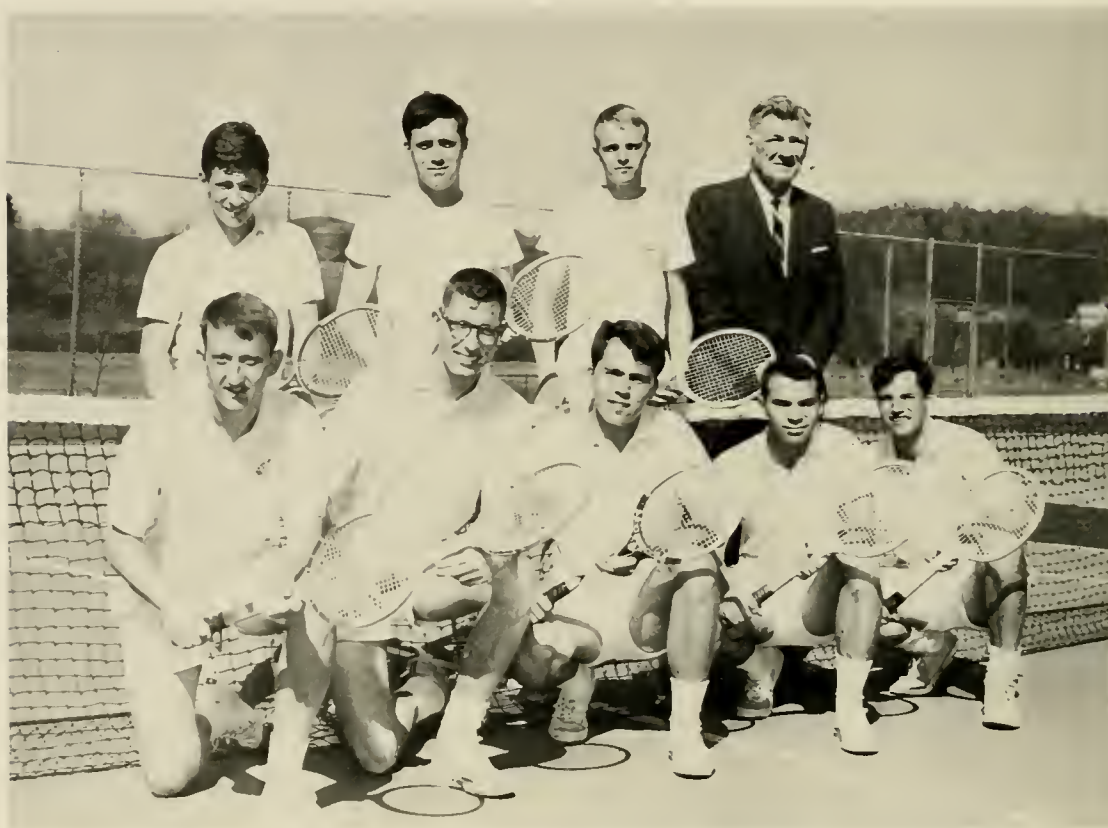

ROW one, Left to right: R. Shissler, L. Byers, D. Thatcher, G. Francis. ROW two: J. McCuskey, S. Olsen, D. Hazel, Coach Reemsnyder.

D & E	3	6 Wesleyan	0	9 Salem
Fairmont	9	0 Wesleyan	0	9 W & J
West Liberty	8	1 Wesleyan	5	4 W. Va. Tech
Morris Harvey	6	0 Wesleyan	8	1 D & E
Fairmont	9	0 Wesleyan	0	9 Salem
W. Va. Tech	4	5 Wesleyan	1	8 Marietta
Frostburg	6	3 Wesleyan			

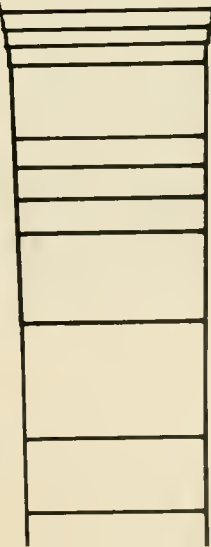



Rick Shissler practices serving

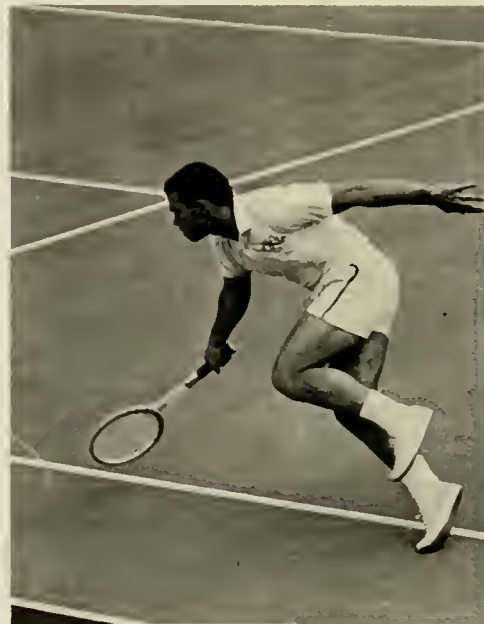

Daug Thatcher goes after the ball.



Gary Francis practices his backhand



Cooch Reemsnyder on the courts.



Theta Xi gets a touchdown in the men's intramurals

Intramurals at Wesleyan give the interested and competitively spirited students a chance to participate in athletic activities. Fraternities, Sororities and Independents all compete in close and exciting contests. Since there are few women's sports at Wesleyan it gives especially the girls a chance to exercise and show their skills. Among the sports are softball, volleyball, basketball, football, pingpong and bowling.

This is a case for batman.



Who said girls have the sexiest legs?



OOF. Right in the stomach!

What the well-dressed college men are wearing



A beautiful layup—too bad it's volleyball.

Look, up in the trees,—it's a bird,—it's a leaf,—It's the football!



Men's Intramural Basketball season opens with a basket



Eh? What did ya say?

Up and away, another two points?





Safe!



John Hawes pitches another fine game.

And people get paid for this?

Why didn't you tell me we





Independent girls team from Fleming Hall plays in the Women's Intramurals



Good catch

were starting the game?

Take me out to the ball game.



Abel, J. 128	Archer, J. 118,151	Barry, R. 111,219,221
Adams, M. 51,56,90	Armentrout, R. 128	Barss, R. 118
Adamson, J. 56,128	Ashworth, D. 56	Barteman, M. 118
Ahmed, E. 128,196	Astle, B. 56,90	Bates, J. 111
Aitchison, B. 111	Atkin, D. 118	Bouer, J. 128
Albert, R. 128	Atkins, J. 128	Bauer, S. 128
Albrecht, J. 118	Attleson, S. 65,66,68,77,90	Baughman, M. 51,90,173
Alexander, J. 128	Austin, H. 128	Beakley, R. 50,51,128
Alexander, J. 118	Austin, L. 60,128	Beale, G. 90
Alexander, L. 77,118		Beales, R. 128
Allen, C. 70,111		Beall, C. 111
Allen, J. 68,118	Bockus, H. 128	Beall, J. 128
Allman, R. 80,82,128,196	Bogby, S. 128	Beardsley, K. 84,128
Allport, L. 68,128	Bogley, A. 69	Beard, M. 77,118
Alpaugh, N. 90	Bogley, D. 128	Bechtel, J. 70,90
Ambrose, B. 15,42,42,51,56, 84,84,90	Bohrenburg, B. 128	Becker, M. 118
Ambrose, D. 70,118	Bailey, I. 118	Bedell, D. 128
Ames, G. 59,118	Bailey, S. 57,72,128	Beeler, S. 31,118
Anders, W. 59,69,90	Baisden, J. 128,196	Beem, R. 72,73
Anderson, B. 219,128,210	Baisden, R. 47,111	Beer, T. 66
Anderson, C. 46,111	Baker, D. 111,222	Bell, D. 66,70,76,111
Anderson, C. 58,59,76,77,118	Balcom, D. 118	Bell, M. 51,56,62,77,85,111, 160
Andrews, J. 51,128	Balicki, L. 118	Bennett, A. 90
Angelo, J. 72,111	Barbor, B. 111	Bennett, J. 128
Anspach, B. 90	Bard, J. 70	Bennett, L. 118,219
Anyan, J. 90	Barefoot, G. 204	Bennett, L. 15,42,42,46,91
Archer, C. 77,128	Barker, J. 68,128	Bennett, S. 91
	Barnes, S. 70	

Official Commercial Photographer for Your MURMURMONTIS



Line and Half Tone
Engravings

Commercial Photography
Film Processing

"We Cater to the College Students"

CASULAIRE

17 W. Main St.

Misses Fashions

Junior Fashions

ALKER TIRE AND

SUPPLY INC.

21 E. Main St.

Buckhannan

Goodyear Tires

Delco Batteries

Ashland Gas

G. C. MURPHY CO.

Your Local
Shopping Center

40

Separate Departments

to

Serve the Students

and

Shoppers of Upshur County

Bearn, P. 76,77,118
Berry, R. 202,128
Bettinger, K. 86,118
Betz, T. 128
Bias, B. 49,66,111
Bias, J. 77,128
Bicknell, M. 50,128
Billr, E. 128
Bird, R. 72,128
Biser, R. 118
Bitzer, J. 91,151
Bizara, L. 128
Black, J. 42,43,44,91
Black, J. 128
Black, T. 128,196
Blackadar, J. 70,118
Blackwell, S. 128
Blair, J. 118
Blair, J. 118
Blair, M. 84,118
Blake, E. 129
Blanchard, L. 111
Blankenship, G. 91,198,196
Blau, W. 204
Blevins, J. 118
Blaad, A. 76,80,81,111
Bly, S. 44,81,118
Baehle, C. 84,84,91,215
Baettner, R. 76,77
Balsterle, J. 118
Banafield, C. 54,129
Bond, B. 129
Band, B. 52,61,65,65,91
Band, M. 80
Banesteel, W. 128
Baa, S. 118
Baakman, D. 42,91
Bossaw, G. 196
Bawen, R. 128
Bowers, J. 45
Bowers, M. 129,196
Baydstun, B. 129
Boyle, P. 129
Bradford, J. 84,118
Bradley, L. 61,91
Bradley, M. 51,86,91
Bradley, N. 51,54,129
Bragg, B. 119
Brantan, J. 64
Brewer, W. 119
Brill, M. 91
Brisbin, R. 91,129
Brittain, M. 51,173
Brittan, A. 47,91
Brown, C. 129
Brawn, E. 77,84,129
Brawn, G. 69,129
Brawn, J. 111
Brawn, K. 56
Brawn, L. 119
Brawn, P. 64,129
Brawn, P. 43,61,111
Brown, R. 129
Bruce, W. 50,91
Brunsan, J. 67,67,69,129
Buchanan, C. 129
Buchanan, J. 76,111
Buckwarth, S. 55
Buddle, A. 129
Buderer, E. 111
Bultman, J. 59,119
Bunker, S. 49,57,111
Burgess, S. 61,74,91
Burke, M. 51,84,92
Burkhart, R. 119
Burleigh, J. 129
Burns, B. 92,151
Butcher, C. 210
Butner, J. 111
Butts, C. 119
Butzer, J. 51,57,111
Byers, L. 92,230
Byrd, M. 77,77,119
Byrom, D. 74,92
Byrom, E. 67,70,119
Bybee, J. 129
Cadmus, J. 129
Cadarette, J. 129
Cain, D. 129
Cain, J. 129,204,155
Cairns, R. 45,48,61,92
Caldabaugh, K. 119
Caldwell, S. 129
Cale, M. 111
Campbell, C. 129
Carlsan, R. 119
Carpenter, B. 129
Carpenter, J. 119,224,222
Carrall, L. 129
Carsan, B. 61
Carter, E. 119
Carter, R. 129,210
Carver, P. 129
Casta, L. 68,129
Catalano, F. 129
Cebrat, E. 65,65,66,67,92
Chadwick, B. 196
Chaffey, L. 16,67,70,92
Challender, J. 129
Chaney, J. 129
Chapman, J. 77,129,
Chapman, L. 42,56,68,77,
84,84,92

Chopman, N. 129
 Chase, K. 92
 Chatterton, M. 62,76,119,
 204
 Cheney, H. 129
 Chenoweth, L. 129
 Chisholm, J. 17,51,80,81,
 111
 Chitambar, S. 58,111
 Chomicz, J. 92
 Chomicz, N. 129
 Chrisman, E. 46
 Christ, G. 55,92
 Christian, C. 73,86,173
 Christie, J. 56
 Church, C. 129
 Clark, J. 46,111
 Clark, R. 130
 Clark, V. 119,58
 Clark, W. 130
 Clawson, C. 86
 Clayton, J. 130
 Clemons, T. 130
 Clifford, B. 84,130
 Cline, J. 72,73,92
 Clopper, R. 52
 Cloud, H. 72,84,119
 Clutz, E. 67,130
 Coole, M. 84,130
 Cochrun, L. 130
 Cody, M. 45,84,119
 Coggan, B. 51,84,130
 Cole, L. 62,111
 Cole, M. 61,68,111,209
 Coleman, J. 51,72,130
 Coleman, L. 77,86,130
 Coleman, M. 84,84,92

Collins, P. 68,111
 Combs, R. 196,210
 Come, G. 85,92,212,213
 Comer, C. 56
 Communtzis, A. 130
 Conner, C. 92
 Conner, R. 54,77,111
 Cook, L. 130
 Cooper, P. 66,76,119
 Cooper, S. 119
 Copeland, B. 66,112
 Copely, E. 92
 Cordero, W. 52,53,92,218
 Corley, J. 112
 Couch, D. 112,219
 Courtney, M. 119
 Cover, S. 112
 Cowen, B. 84,130
 Cox, E. 17,52,63,112,173
 Cox, F. 119,160
 Coye, C. 68,72,130
 Craft, C. 68,74,77,119
 Crain, S. 93
 Cromer, E. 130
 Crowford, M. 68,130
 Creel, N. 42,44,45,70,93
 Crew, C. 93
 Crislip, G. 56,65,65,66,119
 Crissman, E. 70,84,112
 Crites, D. 130
 Crocker, S. 71
 Crook, D. 15,47,73,93
 Crook, E. 70,119
 Crossley, C. 49,52,112
 Cucinotta, J. 51,93
 Culp, R. 93
 Cupp, P. 104

Cursey, M. 112
 Curtis, H. 93
 Curtis, J. 119
 Curtis, M. 47
 Cushing, L. 130
 Custer, C. 56,93
 Custer, L. 68,77,130
 Cutchins, C. 119
 Cutright, H. 130,210
 Cutright, P. 83,112

 Daniell, D. 130
 Dardinger, D. 119
 Dougherty, J. 119,70,166
 Davidson, M. 77,130
 Davidson, S. 130
 Davies, D. 49,68,72,112
 Davis, J. 69,112
 Davis, M. 61,83,93
 Davis, P. 77,77,119
 Davis, R. 68,130
 Davis, R. 119
 Davis, T. 120,196
 Dowson, J. 112
 Day, S. 130
 Daybill, D. 120
 DeHart, P. 112
 Dehart, W. 74,81,94
 Delbridge, E. 120
 Delbrugge, K. 14,94,150,151,
 173
 Demshaw, K. 130
 Denham, D. 51
 DePoy, B. 49,77,112
 deRossett, D. 130
 Dessent, T. 71,44,94
 Detrick, B. 130
 Dexter, E. 130
 DiCola, R. 120,196
 Dilley, C. 94,204
 Dills, T. 51,56,112
 Dinsel, L. 130
 DiPietro, N. 198,200,229,196,
 226
 Distad, M. 130
 Dobson, S. 70, 120
 Dodd, D. 54,94,163
 Dodd, J. 130
 Donner, N. 54,131
 Dotson, G. 131
 Dotterweich, M. 112
 Doughty, F. 120
 Drenning, D. 69,94,199,212,
 196,210
 DuBois, D. 112
 Duff, K. 120
 Duggon, J. 131
 Dunhom, R. 120

CURRY CHEVROLET





SPECIALIZING IN

College—Fraternity
Sorority, Jewelry
Sweatshirts, Jackets
and favors.

SHAFFER JEWELRY

5 North Kanawha

- Durrett, J. 131
 Durrett, K. 53,54,84,112
 DuVoll, P. 131
 Dyrenforth, J. 112,172
 Dzara, D. 131,196
- Eakin, T. 61,56,94,226
 Eaton, C. 112
 Eaton, M. 120
 Edinger, N. 55,112
 Edwards, J. 70,112
 Edwards, M. 120
 Edwards, W. 112
 Elias, D. 131
 Elliott, D. 58,85,112
 Elliott, J. 57,69
 Ellis, C. 131
 Ellis, R. 53,94
 Ellison, L. 83,131
 Elverson, D. 52,53,94
 Elwell, R. 131
 Elwood, L. 52,53,59,66,94
 Emme, S. 83,112
 Emrick, P. 120
 Engelhardt, H. 94
 Eppinger, D. 61
 Erickson, R. 120
 Erwin, P. 50,94,210
 Eskins, J. 131
 Esposito, J. 204,226
 Evans, C. 120
 Evons, C. 70,85
 Evans, C. 86,131
 Evans, G. 66
 Evons, L. 112
 Everhart, J. 85,112
 Everhart, S. 44,77,77
 Everitt, C. 46,61,62,112
 Everly, J. 112
- Faas, W. 131
 Fahrner, R. 131
 Famularo, P. 131
 Foust, D. 69,95
- Feaster, J. 131
 Feather, C. 76,77,120
 Fehll, R. 131
 Fehrman, M. 131
 Feist, M. 44,45,52,112
 Feola, D. 229,131,196,210,
226
 Feola, S. 55,112,210
 Ferguson, D. 112
 Ferullo, P. 120
 Fields, D. 131
 Finch, J. 131
 Fincham, S. 56,77,120
 Fisher, E. 131
 Fisher, J. 95
 Fisher, L. 56,112
 Fisher, S. 173
 Forsgren, J. 131
 Forsyth, G. 48
 Foster, C. 131
 Foster, J. 120
 Fox, D. 95
 Fox, J. 120
 Fracke, N. 112
 Francis, H. 95,230,232
 Fronk, R. 69,113
 Frankendarf, R. 57
 Franks, M. 80,83,15,95
 Frantz, C. 131
 Fraser, W. 83,85,95
 Freed, V. 131
 Freeman, R. 131,196
 French, D. 44,76,113
 Frerichs, P. 120
 Fresh, J. 84,113
 Friebel, C. 120
 Friend, L. 120
 Friend, R. 80,83
 Frueh, L. 54,68,131
 Frueh, M. 68,77,77,120
 Fruehan, K. 120
 Frye, P. 60,113
 Fuller, H. 76
 Funk, M. 15,48,95,155

RAINBOW RESTAURANT



- Furgeson, D. 57
 Furrer, A. 76,212
- Gaither, D. 95
 Gaither, J. 131,196
 Galas, S. 120
 Gallo, S. 113
 Gallo, W. 113
 Gara, L. 77,120
 Gardner, A. 66,131
 Gargan, M. 131
 Garlock, C. 131
 Garrett, W. 196
 Garris, J. 72,81,85,95
 Gorton, P. 46,51,56,95
 Gawthrop, W. 113
 Gay, R. 131
 George, L. 48,113,210,222
 Getteny, J. 196
 Gibb, W. 113
 Gibson, R. 132
 Gibson, V. 113
 Gilbert, R. 132,216
 Giles, B. 51,132
 Giles, R. 120
 Gillea, C. 132
 Gillooly, W. 57
 Gilmore, W. 219,219,132
 Giordanenga, W. 132,216
 Glasser, E. 120
 Glenn, B. 61,208,132
 Gochenaur, M. 132
 Gaff, C. 132
 Goheen, M. 113
 Goodfellow, N. 120
 Goodhue, M. 47,95
 Gardan, B. 132
 Gordon, J. 71,77,120
 Gottwald, K. 70,120
 Graham, R. 132
 Gray, G. 55,70,80,83,95,17
 Gray, W. 113
 Grebe, K. 120
 Green, A. 132
- Green, C. 47,50,118
 Green, J. 120
 Green, L. 132
 Green, L. 132
 Green, N. 132
 Green, T. 132,216
 Greene, R. 51,132
 Greer, P. 132
 Gregg, G. 196
 Gregory, L. 132
 Greiser, C. 42,95
 Greiser, D. 121
 Griffith, J. 132,204
 Griffith, P. 132
 Gross, C. 74,77,120
 Groves, J. 56,113
 Groves, K. 53
 Groves, R. 132
 Gulinello, G. 132
 Gundy, J. 86,132
 Gutekunst, S. 67,70,95,167
 Gwynn, B. 16,42,46,52,77,95
- Haas, J. 95
 Hahn, Y. 58,95
 Hahn, L. 66
 Haines, E. 56,113
 Halbert, K. 66
 Hale, R. 55,132
 Hall, C. 132,210
 Hall, D. 56,120
 Hall, G. 66,73,77,132
 Hall, J. 14,42,43,56,96,172
 Hall, J. 132
 Hall, S. 132
 Halliday, T. 57,69,113
 Halterman, W. 132
 Hamburger, V. 76,113
 Hamlin, L. 52,96
 Hmarick, V. 96
 Hana, L. 132
 Hanifan, R. 51
 Hanna, M. 53,113
 Hansen, B. 86,121
- Harkey, B. 68
 Harman, J. 56,113
 Harman, R. 132,222
 Harpald, W. 132,226
 Harrigan, R. 133
 Harrigan, J. 133
 Harris, J. 132,210
 Harris, L. 219
 Harris, S. 121
 Harris, T. 113
 Harsha, J. 133,216
 Hartman, S. 121
 Hartzell, F. 133
 Harvey, J. 56,61,113
 Harvey, G. 70,121
 Harvill, C. 73
 Harvill, M. 133
 Hasbrauck, H. 121,222
 Hastings, M. 66,76,113
 Hatch, M. 56,72,96
 Hawley, A. 133
 Hayes, N. 52,71,121
 Hazel, D. 230,133
 Hazlett, J. 133
 Heaps, D. 72,84,113
 Heatwale, C. 50,121
 Heckert, C. 55,67,68,70,133
 Hein, R. 133,204
 Heinman, E. 56,113
 Helfer, R. 121,64,66,67,67
 Heisch, J. 121
 Helms, B. 151,133
 Hemphill, G. 54,121
 Hennrich, J. 70,77
 Hepting, D. 133
 Herring, E. 15,42,42,70,84,
 96
 Herring, P. 70,133
 Herrman, R. 57,69,113
 Hersman, J. 121
 Heslep, J. 121
 Hicks, W. 55,96
 Highfield, D. 70,113
 Hill, B. 60,85,113,196





☆ **NEWEST STYLES**

☆ **LATEST COLORS**

☆ **LOWEST PRICES**

Buckhannon, W. Va. and 25 other progressive communities in W. Va., Md. and Pennsylvania.

Hill, N. 49,96
 Hiltner, N. 68,84,113
 Hiltunen, J. 121
 Hinkle, C. 50,59,96
 Hinkle, J. 133
 Hinkle, K. 54,96
 Hiser, G. 172,196
 Hoch, D. 133
 Hodge, S. 121
 Hoffman, D. 133
 Hohm, C. 121
 Holbert, J. 65,121
 Holland, L. 56,113

Holland, R. 66,96
 Holleran, B. 75,121
 Holman, L. 159,173,215
 Holmes, S. 57,62,113
 Holoski, J. 133,196
 Holt, D. 70,96
 Homoleski, B. 60,65,66,70,133
 Hood, B. 77,121
 Hood, J. 62,76,84,84,96
 Hoover, J. 121
 Hooper, J. 113,61
 Hopkinson, D. 196

Horie, C. 121
 Hornbeck, D. 198,121,196
 Hostettler, L. 66,77,133
 Houpt, M. 133
 Howard, A. 77,96
 Howard, L. 121
 Howard, S. 51,57,70,96
 Howe, J. 133
 Howes, J. 96,236
 Howes, R. 133
 Hoylman, V. 133
 Huber, N. 112
 Hudson, A. 51,73,121
 Hufford, W. 70,121
 Hughes, D. 121
 Hultber, D. 121
 Humphrey, B. 133
 Hunter, J. 204
 Hunter, J. 97
 Husk, F. 14,42,44,97
 Hutchinson, 56,133
 Hyman, K. 46,63,113

Ice, M. 121
 Inzetta, L. 133
 Irej, J. 72,73,121
 Irvin, E. 133
 Irwin, M. 151,121
 Isaacs, J. 133

Jackson, G. 113
 Joeckel, N. 133
 Jagers, D. 63
 James, K. 52,133
 Jonczewski, W. 196
 Jenkins, G. 133
 Jenkins, M. 121,222
 Johnson D. 76,77,113
 Johnson, J. 60,97,198,201,224,196,222
 Johnson, J. 133
 Johnson, K. 48,61,51,56,113
 Johnson, K. 121
 Johnson, R. 70,76,77,122
 Johnson, R. 44,97
 Johnston, K. 77,133
 Jones, D. 133
 Jones, E. 67,70,97
 Jones, J. 86,122
 Jones, M. 68,77
 Jordan, J. 80,81,154,159
 Jory, C. 48,75

Kantorik, J. 122
 Kaylor, D. 97
 Keith, R. 67,70
 Keller, M. 122
 Kellett, B. 62,97
 Kelly, M. 47,51,55,83,84,97,151,215,173

CENTRAL NATIONAL BANK

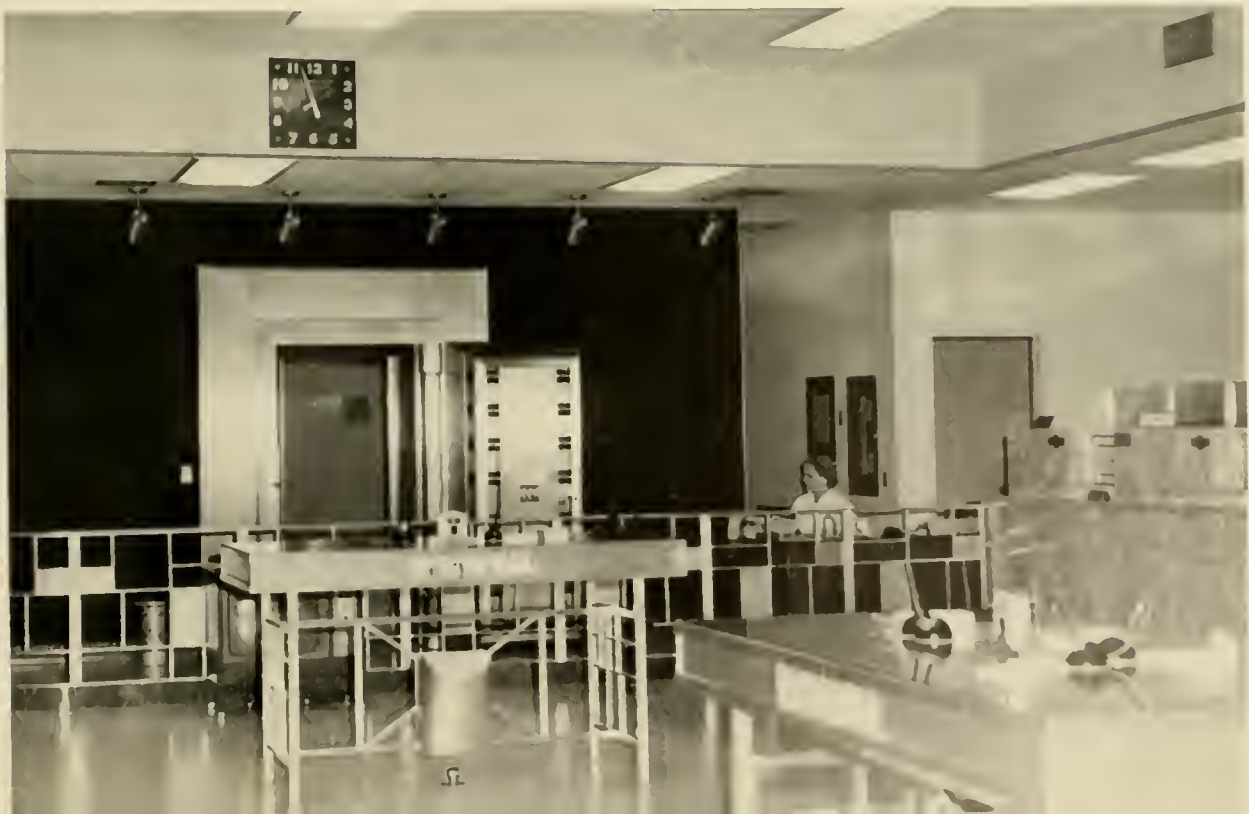

- Kempton, L. 84
 Kennedy, C. 72
 Kerr, P. 97
 Kessler, D. 196
 Kestner, D. 210
 Kiffin, K. 57,61
 Kilner, L. 114
 Kim, M. 58,114
 Kimberlain, B. 82,114
 Kinsley, K. 53
 Kirby, J. 97
 Kirkland, R. 77,122
 Kiser, W. 122
 Kiser, S. 17,86,114
 Kitney, W. 222
 Kittle, J. 134
 Kittle, R. 134
 Klebez, R. 122,196,216,222
 Kleibacker, C. 134
 Klick, C. 134
 Klink, D. 134
 Knorr, J. 45,70,97
 Koch, J. 122
 Komaromi, R. 122
 Kostic, M. 134
 Koszoru, K. 72,122
 Krause, E. 134,210
 Krider, C. 134
 Krieger, J. 122
 Krupp, R. 97
 Kuffner, A. 134
 Kuhn, B. 134
 Kulberg, P. 122
 Kulp, D. 122
 Kurin, L. 134
 Kuzner, D. 60,114,202,226
 Lake, S. 98
 Lambert, L. 134,70
 Loney, C. 134
 Laney, K. 54,72,74,122
 Long, S. 134
 Langdon, J. 134
 Lantz, D. 76,77,122
 Lantz, H. 98
 Lantz, L. 48,56,98
 Lasich, R. 69,98,216
 Lou, D. 54,134
 Lauffer, M. 134
 Laughlin, M. 134
 Laux, J. 65,66,122
 Law, C. 98,172
 Law, H. 114
 Law, M. 67,79,70,114
 Law, R. 114
 Lawrence, R. 98
 Lawson, K. 47,77,98
 Lawson, W. 98
 Layton, W. 45
 Leach, A. 98
 Leach, R. 134
 Leamer, J. 122
 Lear, G. 98
 Leasure, D. 134
 Leosure, E. 135
 Lecher, R. 54,114
 Lee, L. 46,52,59,63,98
 Lee, Y. 58,59,67,68,70,114
 Lemli, A. 122
 Lens, W. 58,58,114
 Leonard, R. 52,98,202,226
 Lewis, T. 82,84
 Lim, K. 77,114
 Lin, H. 48,58,59,99
 Lincicome, R. 122,216
 Lindberg, C. 50,67,70,135
 Link, W. 114
 Linn, P. 135
 Linsenmann, K. 114
 Littell, L. 135
 Little, G. 135
 Lloyd, L. 58,122
 Lloyd, S. 135
 Locke, G. 35
 Lockhart, R. 69,99
 Louis, S. 47,70,114
 Lovelace, G. 122
 Lovell, J. 99
 Lovett, V. 135
 Lovewell, D. 135
 Lowe, P. 135
 Lucas, J. 56,65,66,77,122
 Lucas, M. 135
 Luckey, R. 67,70,114
 Ludwig, S. 44,56,62,77,77,
 122
 Lunstead, W. 47,50,114
 Lygoumeons, N. 69,114
 Lyle, G. 114,196
 Lynch, C. 80,122
 Lynch, G. 196,226
 Lyons, W. 198,200,196
 Mocarthur, R. 55,57
 MacDonald, M. 42,77,99
 MacDonald, R. 42,99
 MacForland, S. 122
 MacGregor, T. 135
 MacKenzie, K. 66,68,135
 MacQueen, M. 135
 MacWilliam, M. 135
 McCloin, E. 68,72,77,99
 McClellan, T. 122
 McClure, S. 135
 McCormick, P. 61,135
 McCoy, W. 114
 McCracken, P. 114
 McCune, R. 44,122
 McCuskey, J. 230,135
 McDaniel, R. 135,219
 McDowell, K. 135
 McGough, K. 122
 McGowen, B. 114
 McGrow, M. 51,77,122
 McHenry, L. 135
 McIntire, D. 99,202
 McKeever, K. 122
 McKelvey, P. 60,196
 McKinney, C. 48,196
 McKinney, G. 16,99
 McMillen, J. 122
 McMunn, J. 135
 McNeel, A. 122
 McQuillen, M. 114
 McVay, G. 50,99
 Mobon, D. 122
 Moce, S. 66
 Mackey, W. 135
 Mallory, L. 54,55,99
 Maltese, J. 122
 Mann, W. 66,135
 Manning, J. 54,123
 Manning, L. 50,135

WARD'S LAUNDRY & CLEANERS

- 1 Hour Dry Cleaning
- Laundry Service
- Free Box Storage

FREE PICK UP & DELIVERY

472-2220

15 S. Kanawha

PERCE ROSS

Men's Wear and
Ladies' Wear

Phone 472-3020

9 W. Main

MILLER
PHARMACY



- Marietta, J. 123
 Markovich, S. 51,73,135
 Marmantello, G. 99
 Marple, J. 54,56,73,99
 Marshall, V. 135
 Morsholl, W. 135,216
 Morsholl, W. 123
 Martin, C. 67,74,77,114
 Martin, D. 70,135
 Martin, W. 57,114
 Mortisko, L. 52,63,99
 Marvin, G. 123,204
 Marx, C. 135
 Mason, J. 44,99
 Mathews, S. 51,70,85,99,215
 Mauller, R. 135
 Mauro, B. 123
 Maxwell, W. 100
 May, A. 100,222
 Mazulia, P. 53,59,70,100
 Mearns, M. 44,66,100
 Mease, W. 123
 Mehringer, L. 135
 Menzies, M. 135
 Merante, W. 135
 Mercer, P. 67,70,135
 Meredith, L. 62,68,114
- Mesologites, E. 100
 Metallides, E. 57,114
 Meyer, B. 64,136
 Michael, T. 66,67,114
 Michaels, J. 62,77,77,123
 Michel, S. 68,136
 Mick, B. 132
 Mick, G. 123
 Milhoan, L. 173
 Milholland, C. 136
 Miller, B. 52,63,114
 Miller, C. 50,55,100
 Miller, C. 73,136
 Miller, C. 100,212,228,210,226
 Miller, C. 136
 Miller, C. 136
 Miller, I. 61,136
 Miller, J. 114,172
 Miller, J. 82,151
 Miller, L. 123,210
 Miller, L. 114,172
 Miller, N. 100,204
 Miller, R. 114,216
 Milliken, V. 100
 Mills, L. 136
 Milosevich, M. 100
- Minderlein, P. 136
 Mishler, J. 123
 Meyer, B. 64,136
 Mitchell, W. 60,65,66,67,86,114
 Mitton, J. 45,210
 Mock, D. 123
 Moellendick, J. 196,226,227,228
 Moeller, R. 76, 123
 Moffatt, E. 44,58,77,84,123
 Montgomery, L. 16,81,100
 Montgomery, T. 136
 Montoya, C. 16,42,45,54,100
 Montoya, J. 45,101,204
 Moore, B. 123
 Moore, J. 136
 Moore, M. 56,86
 Moore, R. 48,101
 Moore, W. 44,70,123
 Moorhead, M. 44,82,86,183
 Moran, S. 56,77,136
 Morgan, J. 136
 Morgan, W. 101
 Morock, J. 60,224,136,196,222
 Morrill, G. 123,204
 Morris, W. 66,136
 Morrison, D. 84,84,123
 Morrison, M. 136
 Marton, B. 123
 Morton, D. 136,210
 Moses, D. 69
 Moss, S. 73,114
 Mudge, J. 67,123
 Muhleman, K. 136
 Mulligan, R. 55,64,101
 Munn, E. 60,136
 Munson, C. 123,196
 Murphy, D. 56,68,114
 Murphy, S. 136
 Murray, G. 136
 Myers, G. 69,123
 Myers, L. 101
- Myers, S. 115
 Naclerio, L. 136
 Nodeau, T. 123
 Naugle, C. 56,123
 Neil, J. 76,123
 Nelson, D. 57,136
 Nesbitt, W. 52,57,59,62,63,101
 Neumark, L. 115
 Newcome, R. 219,136
 Newell, D. 52,101
 Nicholson, C. 115,123
 Nicholson, J. 48
 O'Brien, K. 115,151,161,215
 O'Brien, R. 202,136
 Oda, R. 58,59,67,67,70
 O'Hagan, C. 101,123,222
 Oldaker, D. 123
 Oldhom, A. 136
 Olexa, W. 123,196,210,222
 Olivo, C. 75,84,84,101
 Olsen, H. 69,230,136
 Olson, K. 52,62,115
 Olumba, G. 58,59,136,204
 Oluszak, J. 69,101
 O'Neal, G. 67,136
 Orner, L. 123
 Osborn, A. 136
 Owen, J. 136
 Owen, R. 72,115
 Owen, W. 101
 Owens, C. 82,173,123
 Painter, M. 56,101
 Palmer, E. 123
 Palmer, M. 202,136,226
 Panteloukas, K. 56,123
 Park, B. 58,123
 Park, W. 60,137,196
 Parker, B. 61,84,137
 Parker, J. 204
 Parker, S. 137
 Parks, J. 77,77,101

STRADER'S

Department Store

"Clothes for the Whole Family"

Phone 472-2320

37 W. Main St.

B. & R. FORD SALES, INC.

Your Neighborly Ford Dealer

Phone 472-1700

71 W. Main St., Buckhannon, W. Va.

Parmelee, E. 56,172
 Parnell, J. 210
 Parsons, C. 102
 Parsons, S. 77
 Parton, E. 72,137
 Parton, L. 73,102
 Patchen, R. 102,215
 Patrick, T. 17,43,48,60,75,
 80,81,115,196
 Patsch, S. 68,84,137
 Patterson, J. 55,57,102
 Paxton, N. 48,56,102
 Peaper, S. 67,70,77,115
 Pearce, D. 43,53,62,70,82,
 102
 Pearce, L. 137
 Pearsall, K. 115
 Pedersen, R. 115
 Pembroke, E. 51,52,56,
 102,173
 Pennacchio, C. 84
 Pennybacker, J. 81
 Pentz, R. 137,210
 Pepka, P. 124
 Perazzone, D. 137
 Peters, R. 115
 Peterson, C. 77,137

Petrie, D. 124
 Petro, D. 115
 Pettibon, G. 124
 Pew, A. 47
 Pfaff, B. 102
 Pfahler, S. 137
 Pflaum, R. 137
 Phillips, B. 49,124
 Phillips, G. 137
 Phillips, M. 115
 Phillips, R. 69
 Phipps, G. 67,68,74,77,137
 Pierce, M. 124
 Puerson, R. 102
 Pingrey, J. 45,56,115
 Pinkertan, A. 115
 Pitcher, D. 124
 Plitt, K. 137
 Ploof, J. 66,67,77,115
 Plummer, T. 137
 Polcsak, G. 67,68,137
 Polhemus, T. 137
 Pollins, V. 115
 Pomghrey, J. 66
 Popp, M. 72
 Popson, G. 124
 Porcherob, P. 67,68,137

Porter, M. 102
 Power, J. 124
 Powers, J. 124
 Powers, B. 124
 Prager, S. 84,115
 Prelle, L. 53,115
 Price, B. 115
 Pruet, J. 102,172
 Pruet, J. 16,42,54,80,81,
 102,160
 Pumphrey, I. 59,124
 Putnam, C. 56,77,102
 Pustter, F. 69
 Quarto, C. 48,52,204
 Radebaugh, D. 137
 Rader, F. 137
 Rager, J. 137
 Raines, C. 50
 Raines, J. 137
 Rall, J. 102,196
 Ramsey, P. 55,69
 Ranson, D. 137
 Rhein, B. 66,161,124
 Randolph, G. 210
 Raphaelian, L. 68,137
 Rapking, T. 137

Reynolds Transportation Co.

30 N. Kanawha St.
 472-5000

MABEL'S

93 E. Main St.
 472-2717

*"We curl up and dye for you."
 Hair Styled Specially!*



Ropking, C. 70
 Rebillard, L. 137
 Rector, M. 115
 Reed, N. 115
 Reemsynder, D. 137
 Reese, C. 103
 Reese, C. 52,77,24
 Reese, W. 137,210
 Reeves, J. 64,137
 Reeves, M. 212,210
 Reger, B. 103
 Reger, J. 137
 Reger, L. 54,103
 Reger, W. 115
 Reid, B. 50,62,70,103
 Reid, C. 66,137
 Rein, P. 124
 Remington, K. 137
 Remaley, D. 137
 Reneau, C. 66,83,137
 Renner, J. 137
 Reppert, G. 103
 Resler, B. 138
 Reynolds, S. 48,103
 Rhodes, L. 229,138,196,226
 Richmand, N. 124
 Richards, N. 115

Rickey, J. 60,138
 Riedell, E. 69,103
 Ringler, C. 138
 Ritchie, L. 50,138
 Robbins, B. 103
 Roberts, J. 56,61,115,208
 Roberts, L. 54,80,81,115
 Roberts, P. 57,68,138
 Roberts, R. 50,115
 Robinson, C. 46,56,103,
 161,166
 Robinson, M. 80,138
 Rabuck, S. 124
 Rockefeller, R. 115
 Ragers, E. 124
 Ragers, S. 51,103
 Ragers, J. 54,84,103
 Ragers, R. 51,103
 Ragers, T. 138
 Raland, W. 69,103
 Romito, K. 138
 Rose, D. 124
 Rosenberger, L. 118
 Ross, J. 115
 Rathrack, J. 138
 Rowett, R. 124
 Rubis, W. 115,204

Russell, W. 66,75,138,216
 Russa, J. 69,104,172
 Ruthven, W. 138
 Rutter, K. 138
 Ryan, K. 75,104,196
 Rydholm, D. 124

 Saalfeld, B. 53,138
 Sobam, E. 104
 Sadlon, E. 124
 Safford, D. 124
 Sampson, E. 44,115
 Sampson, R. 43,48,104,172
 Sanders, W. 115
 Saunders, N. 138
 Savage, P. 51,68,77,138
 Saville, R. 124
 Sayre, A. 138
 Schaefer, D. 60,69,70
 Schaffer, D. 104
 Scherr, M. 138
 Schiffner, B. 138
 Schisler, R. 55,61,82,115,
 155,230,232
 Schmeal, C. 124
 Schneeman, J. 104,196
 Schrecengast, L. 124

REPUBLICAN DELTA



"Business goes where invited—stays where appreciated!!"

Colonial Hotel-Motel

24 N. Kanawha St.
 Buckhannon, W. Va.

Phone 472-3000

J. C. Cutright—owner

"The Place Where You Are Always Welcome"

ACME BOOK STORE

Magazines

School Supplies

and

Sporting Goods

- Schwartz, K. 70
 Schweinsberg, C. 115
 Schwenebraten, G. 130,210
 Scites, J. 66,124
 Scott, J. 60,116
 Scott, M. 124
 Scott, R. 16,45,55,70,80,81
 104,155
 Scutt, M. 86,104,173
 Seapker, J. 84,138
 Seath, J. 104
 Seebe, R. 68,138
 Semenoro, B. 138
 Sensue, M. 42,42,74,84,
 84,104
 Seymour, J. 104
 Shaffer, L. 63,68,138
 Shaffer, B. 77,84,84,116
 Shanafelt, S. 138
 Sharkey, J. 125,196
 Sharp, J. 125
 Sheeley, S. 125
 Shepherd, M. 138
 Shepherd, M. 86,104,160
 Sherman, L. 138
 Sherrer, S. 72,125
 Shewbridge, T. 116,216
 Shimrak, J. 17,48,81,116
 Shindledecker, R. 67,67,68,
 125
 Shira, T. 105,196,226
 Shirley, E. 61,116,209
 Shissler, W. 138
 Shuda, P. 138
 Shuler, O. 68,72,77,105
 Shultz, N. 56,68,72,77,105
 Shultzabarger, P. 125
 Shumate, R. 57,66,67,68,138
 Shurtleff, P. 70,105
 Sigler, N. 56,125
 Sillaman, C. 138
 Simile, L. 50,138
 Simpson, A. 53,138
 Sinclair, D. 48,105
 Sinclair, E. 125
 Skinner, L. 50,138
 Slade, R. 105,172
 Slaughter, F. 116
 Slogan, R. 125
 Smith, B. 75,105
 Smith, D. 116
 Smith, P. 69,77,116
 Smith, R. 139
 Smith, R. 125
 Smith, R. 125
 Smith, R. 125
 Samith, S. 51,139
 Smith, W. 125
 Smithson, M. 69
 Snow, D. 139
 Snyder, C. 105,205,204,206
 Sarber, J. 105
 Snyder, S. 139
 Southworth, K. 17,84,84
 Spahr, K. 139
 Spitzer, B. 70,105
 Sprague, G. 125
 Springer, C. 125
 Stadelman, N. 56,77,106
 Stadelman, P. 61,106
 Stalnaker, R. 139
 Stambaugh, D. 125
 Stanier, S. 125
 Stanier, N. 73,80,82,116
 Stanton, M. 75,139
 Starcher, M. 51
 Starkey, B. 60,61,66,139
 Starkey, C. 139
 Stealey, R. 125
 Steele, T. 65,66,116
 Steele, S. 116
 Steele, W. 139,216
 Stein, D. 58,86
 Stein, J. 139
 Stem, E. 125
 Stephenson, R. 125
 Steuer, D. 116
 Stevensan, D. 139
 Stewart, C. 116
 Stewart, C. 125,196
 Stewart, J. 106
 Stewart, S. 42,44,106
 Steyer, T. 139
 Stockman, J. 139
 Stoddard, J. 50,139
 Stowe, H. 70, 106
 Strader, A. 106
 Strader, D. 125
 Straley, D. 139
 Straughn, W. 69,106
 Strickland, S. 56,70,77,106
 Strickler, P. 56,106
 Sturgeon, H. 139
 Suback, S. 106
 Sundreim, F. 69
 Sundquist, J. 172
 Sutton, S. 116
 Sutton, J. 139
 Svanda, M. 69
 Swarr, J. 229,226
 Sweezy, S. 139
 Swisher, L. 139
 Switzer, K. 51,125
 Swope, R. 139
 Tadlock, W. 139
 Talkington, B. 15,43,50,52,83,
 106
 Tan, B. 52,58,59,116
 Tanner, D. 139
 Taylor, F. 196,116
 Taylor, J. 125
 Taylor, L. 139
 Taylor, M. 106
 Taylor, P. 47
 TerlaakPaat, J. 116
 TerlaakPoot, N. 216
 Terry, S. 66
 Terry, T. 43,45,116,207,204
 Thatcher, D. 43,48,71,85,107,
 205,230,232,204,216
 Thistle, F. 125
 Thomas, D. 139
 Thomas, H. 66,125
 Thomas, J. 54,107
 Thomas, S. 116

Triangle Service Station

Locust and Kanawha Streets

472-3550

AAA Emergency Service
Mechanic on Duty
Brake and Muffler Service
Wheel Balancing

- Thompson, A. 56,125
 Thompson, B. 85,125
 Thompson, F. 125
 Thompson, F. 116
 Thompson, J. 72,107
 Thompson, J. 125
 Thompson, P. 107
 Tharn, P. 116
 Thorne, J. 85,125
 Thorton, C. 125
 Thorton, G. 62,126
 Till, S. 64,126
 Timbrook, F. 229,196,226
 Todd, B. 77,116
 Tomaselli, M. 46,62,84,116
 Tomlins, J. 139
 Tonkin, L. 139
 Tonkinson, B. 139
 Torrance, J. 55,69
 Towle, T. 139
 Townley, K. 66
 Townsend, K. 69,76,77,116
 Trainer, J. 126
 Trainor, C. 51,139
 Trathowen, C. 116
 Trimmer, C. 126
 Trowbridge, N. 139
 Trumbo, J. 57,139
 Trumbo, R. 57,139
 Tubaugh, N. 116
 Tudisco, G. 69
 Tyler, E. 57,139
 Tyler, W. 140
 Uebersax, W. 140
 Ufko, D. 48,75,167
 Ufko, R. 48,84
 Umstot, C. 140
 Underwood, J. 126
 Van Blarcom, J. 126
 Vance, T. 202,140,226
 Vandersnow, S. 116
 Vasilko, L. 126,196
 Viall, W. 107
 Voorhees, D. 70,80,227
 Voorheis, J. 140,226
 Voorheis, J. 140
 Vredenburg, D. 126
 Wagner, C. 107
 Wagner, J. 70,74,76,77,126
 Wagner, R. 126
 Wahl, N. 140
 Walker, L. 52,53,107
 Walls, P. 140
 Walter, K. 49,68,77,140
 Walton, D. 140
 Walton, G. 86,140,216
 Walton, G. 86,107
 Wamsley, K. 70
 Wamsley, L. 140
 Wardrop, G. 107
 Ware, J. 126
 Warman, R. 140
 Warner, A. 51,126
 Warner, C. 107,158
 Warner, K. 66
 Wass, P. 44,52,57,70,77,126
 Watkins, B. 140
 Watson, D. 126
 Watson, D. 126,196,226
 Watson, D. 107
 Weaver, P. 14,42,43,47,50,66,
 82,86,107
 Webb, B. 140
 Weber, S. 140
 Weichand, R. 126,222
 Weimer, R. 108
 Weiss, R. 60,202,140
 Wells, S. 60,84,126
 Wentler, B. 73,116
 Wentworth, C. 126
 West, J. 126
 West, P. 108
 White, A. 116
 White, M. 14,42,108
 White, R. 140,216
 White, S. 44,85,202,126
 White, W. 108
 Wiblin, R. 48,70,108
 Widmeyer, S. 108
 Wikel, J. 140
 Wilbert, G. 76,126
 Wilbur, J. 140
 Wiley, D. 140
 Wilhelm, B. 57,77,126
 Wilkinson, K. 47,126
 Willenbrock, B. 48,108
 Williams, G. 116
 Williams, J. 108,222
 Williams, M. 126
 Williams, N. 140
 Wilson, D. 108
 Williams, F. 140
 Wilson, J. 108,223
 Wilson, L. 14,42,70,83,86,108,
 155
 Wilson, N. 86,140
 Wilson, P. 68,74,77,85,116
 Wilson, R. 70,140
 Winans, D. 57,69
 Winemiller, K. 140
 Wisman, C. 140
 Witherite, J. 57,77,84
 Wolcott, P. 140
 Wolf, S. 50,53,140
 Wolfe, L. 70,140
 Wolfe, P. 64,66,67,126
 Wolfe, R. 72,126
 Wood, N. 140
 Wood, R. 140
 Woodard, P. 68,140
 Wulff, H. 116
 Wurgel, B. 140
 Young, D. 116
 Young, J. 68,84,140
 Yuengling, N. 66,67,126
 Yule, R. 70,126
 Zaccari, P. 57,62,75,126
 Zanzie, L. 140
 Zavaglia, R. 126
 Zeising, D. 55,108,172
 Zickefaose, D. 126
 Zumbrennen, S. 53,58,140

OPAL'S



AMERICAN FURNITURE COMPANY

"Let us Make Your House a Home"

Ask About Our Commercial
Contract Department

12 S. Florida St.

472-3690





BEHIND THE SCENES AT WESLEYAN . . .



Many thanks to the Board of Trustees



Now, Let's see . . . the chemistry lab should be about . . . hmmm . . . Mr. White, are you sure these are the chapel plans we're using?"



A picture of Dr. Glauner is presented to the college.

The return of the "grey beards."

Dr. Glauner dons a "grey beard."



FLASHES OF . . .



MEMORY





THAT LONG
AWAITED
DAY . . .







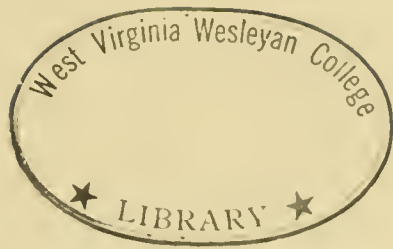





120722

2



