

MURMURMONTIS

1956

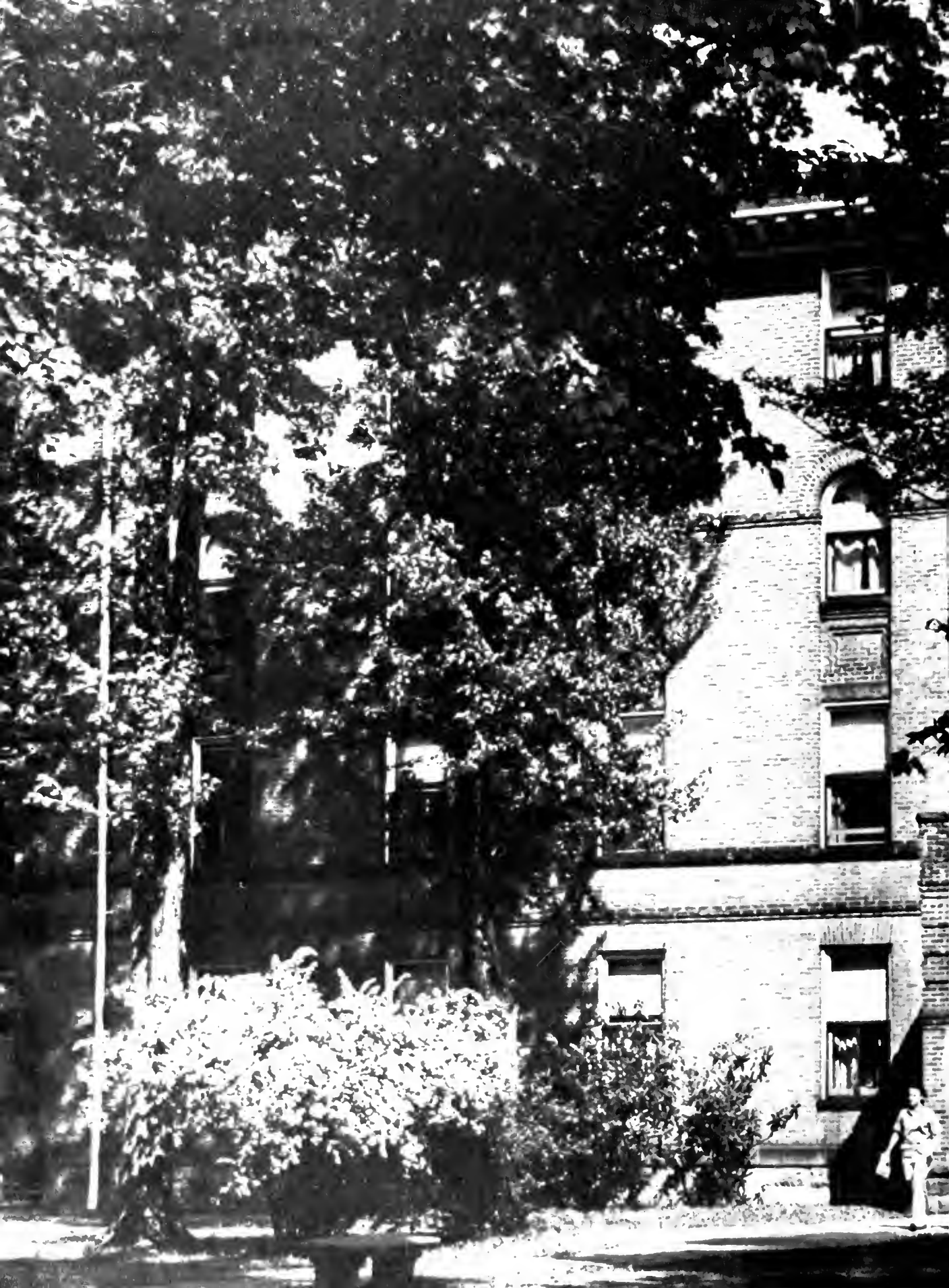



Digitized by the Internet Archive
in 2010 with funding from
Lyrasis Members and Sloan Foundation

<http://www.archive.org/details/murmurmontisyear56west>



MURMURMONTIS

1966



WEST
VIRGINIA
WESLEYAN
COLLEGE

EDITOR: DONNA CROOK

ASSISTANT: ANNE HUDSON



DEDICATION

"You give but little when you give of your possessions. It is when you give of yourself that you truly give."

Clyde O. Law was born in 1883. He graduated from the West Virginia Conference Seminary in 1905 and received his B.S. degree from Wesleyan in 1909. In 1913 he earned a master of business administration degree from Harvard University School of Business Administration and was the recipient of an honorary doctor of laws degree from Wesleyan in 1952. Mr. Law served on the Board of Trustees of the college for 37 years, from 1919 on. He was elected President of the Board in 1932. He can best be remembered for a statement of his philosophy of life . . . "Be at your best each day. Try to develop into a good all-around man. Learn to make friends by being one, at least you can be friendly, cordial and appreciative."

He was known to all as "Mr. Wesleyan." The campus and college community mourned his death in 1965, the passing of a true and loyal friend of Wesleyan. "The most precious heritage any man may acquire is the consciousness of having invested his own life in an honest endeavor to advance the welfare of others." It is to his memory that we dedicate the 1966 MURMURMONTIS.





WESLEYAN

DIAMOND



JUBILEE

YEAR — 1966



TABLE OF CONTENTS

.....	18
.....	30
.....	40
.....	78
.....	88
.....	144
.....	170
.....	194
.....	238
.....	250

PRESIDENT OF THE COLLEGE

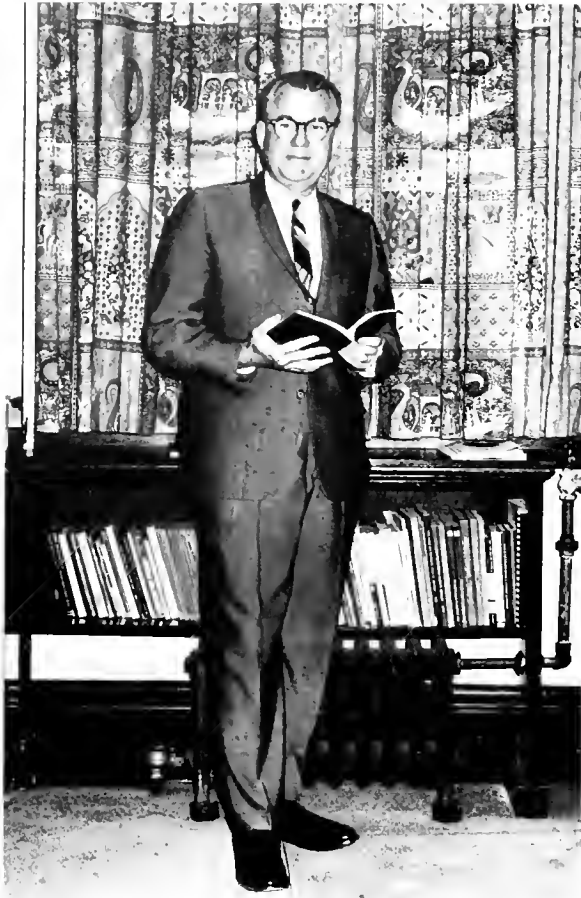

A great part of Wesleyan's "Nobler Future" is in the hands of our President, Dr. Stanley Martin. Wesleyan is on the move, building, increasing in size, and increasing academic standards. Dr. Martin stands behind Wesleyan as an able leader and dedicated guide of the Wesleyan of the future. He has helped develop the "nable Past."



A BIRTHDAY TRIBUTE TO A GRAND LADY



President Martin presents a rose bouquet on Mrs. Darnell's 100th birthday.

On November 19, 1965, Mrs. Carrie Darnell, Wesleyan's oldest living alumnus, celebrated her 100th birthday. Attending ceremonies at Mrs. Darnell's home were representatives and officials of the college, including President and Mrs. Martin, and the officers of the classes. President Martin presented Mrs. Darnell with two dozen roses as friends and relatives looked on.

Mrs. Darnell attended Wesleyan (then known as the W. Va. Conference Seminary), during the period of 1890 to 1893 where she received her degree in pedagogy (teaching).

Mrs. Darnell related some of her experiences while she was a student. On September 3, 1890, her first day of school here, she drove into Buckhannon from Mount Lebanon in a horse 'n' buggy. When she arrived, she tied her horse to a fence around the then brand-new seminary building located on the right of the present administration building.

Birthday greetings from John Everhart



President and Mrs. Martin extend greetings





ANNIE M



AN ♦ JUBILEE
OF PROGRESS

NER PFEIFFER LIBRARY



THE SPIRIT



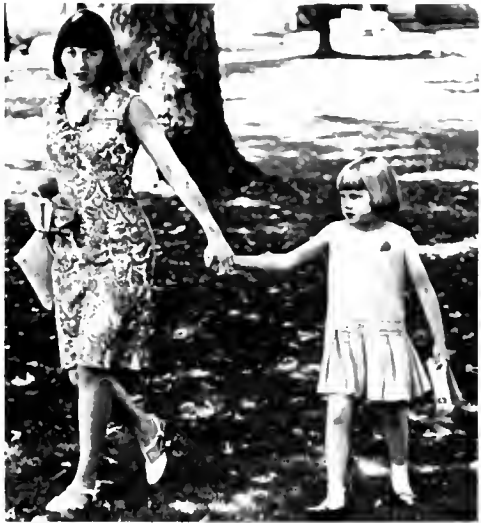

O
F
W
E
S
L
E
Y
A
N





REACHES





E
V
E
R
Y
W
H
E
R
E



WHO'S WHO . . .

Libby Wilson



Jim Hall



Pete Weaver



Karen Delbrugge



Jane White



Fred Husk



AMONG STUDENTS IN AMERICAN COLLEGES AND UNIVERSITIES

Mary Lynne Franks



Barry Talkington



Bonnie Ambrose



Lee Ann Bennett

The names of twenty-six juniors and seniors from Westeyan appear in the 1966 edition of WHO'S WHO IN AMERICAN COLLEGES AND UNIVERSITIES. The junior and senior classes, the faculty, and the administration nominate the candidates who in turn are selected by the Community Council Awards Committee and finally approved by a national Who's Who committee. Thirteen senior women, seven senior men, three junior men and three junior women were so honored by this process on the criteria of leadership, scholarship, service and promise of future success.



Donno Crook



Mike Funk



Libby Herring



WHO'S WHO

Randy Scott



Barbara Gwynn



Pat Choffey



Jonie Pruett



Carole Montoyo



George McKinney



Linda Montgomery



• • •
Tom Patrick



Emily Cox



Suzie Kiser



John Shimrok



Jim Chisholm



Alice Southworth





OVER THE PAST SEVENTY-FIVE YEARS, CO-OPERATION AND GROWTH HAVE SIGNIFIED THE SPIRIT OF THE WESLEYAN FACULTY AND THROUGH TIES WITH THE ADMINISTRATIVE COMMUNITY COUNCIL, AND OTHER ACADEMIC THE STUDENTS, FACULTY, AND ADMINISTRATION FIND AN AIR OF CO-OPERATION WITH ONE ANOTHER. AS WESLEYAN CELEBRATES HER DIAMOND JUBILEE, WE ARE PROUD TO BE MEMBERS OF THE TRADITIONAL "WESLEYAN FAMILY".

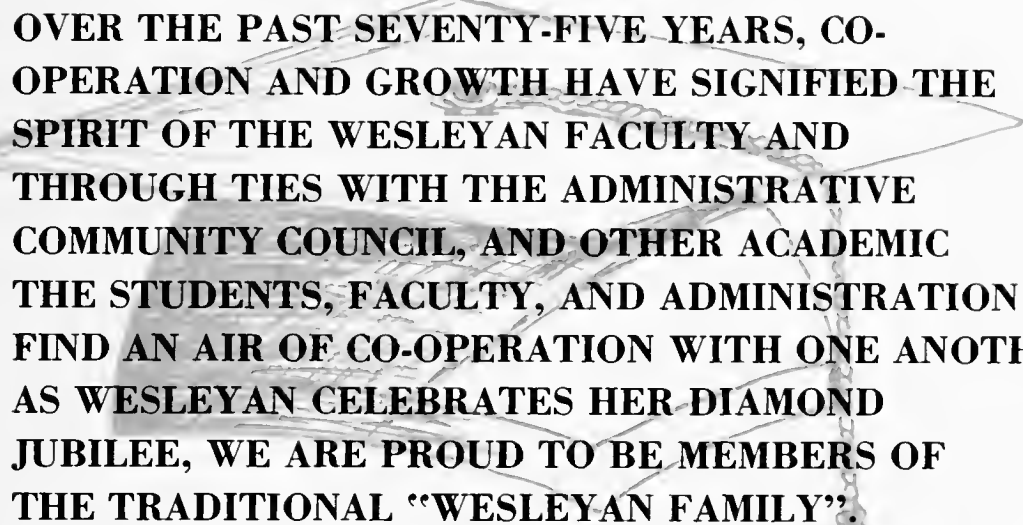

**FACULTY
AND
ADMINISTRATION**



VICE-PRESIDENT

Having the development of the campus as his principal responsibility, Dr. Robert Nemeschy is in his second year as vice-president of Wesleyan. The long-awaited erection of the new chapel building began this year, surely a most important phase of our cultural and spiritual development.

DEAN OF THE COLLEGE

Orla J. Strunk, Dean of the College, serves as the chief disciplinary officer having as his task to supervise the educational program, and in the selection of faculty personnel, and the co-ordination of faculty and student affairs. Dean Strunk also assists with the editing of the Wesleyan Bulletin as well as publishing books of his own on religion and psychology.



ASSISTANT DEAN OF THE COLLEGE

Serving as assistant to Dr. Strunk, Dr. Walter Brawn co-ordinates many of the student-faculty matters which come to the attention of the busy office of the Dean of the College. Dr. Brawn ably serves as Dean Strunk's "right hand."



TREASURER

Collecting student fees for tuition, room and board, and supervising the distribution of the college funds, Heyword A. Williams rarely finds time to enjoy the counting-house. As Wesleyan expands, the treasurer's role becomes increasingly more important.



DEAN OF STUDENTS

Wesleyan's Dean of Students, Mr. Richard Cunningham, serves the student body by arranging student housing and acting as advisor concerning extracurricular and social activities.

DEAN OF WOMEN

Dr. Marion McBair serves Wesleyan women as a counselor and advises the administration on needed improvements concerning women students.



DEAN OF MEN

As Dean of Men, "Sam" Ross' duties include counseling, Student Aid, men's housing, and maintaining the good conduct of men students.



REGISTRAR

Patton L. Nickell began working in the Registrar's office during his undergraduate days. Today, as Registrar of Wesleyan, Mr. Nickell is responsible for registering students, scheduling examinations, preparing transcripts, and teaching in the Business Department.



DIRECTOR OF CAMPUS CENTER

Mr. James Stansbury, Director of the Campus Center, and Mrs. Clifford Summers, Assistant Director are responsible for all activities and departments of the Center.



CHAPLAIN

Wesleyan's Chaplain, Dr. Sidney L. Davis, plans chapel services, makes arrangements for speakers, and teaches Bible courses. Reverend Davis also serves as advisor to exchange students.



DIRECTORS OF ADMISSIONS

Mr. Raymond Kiser, Director of Admissions, and Mrs. Thelma Kessler, Assistant Director of Admissions, select new students each year and process their applications for admissions. Information about Wesleyan is sent to students throughout the Eastern United States supplemented by many trips to interview prospective students.





COLLEGE HOSTESS

Miss Nellie G. Wilson is the official greeter of all visitors at Wesleyan and arranges receptions and entertainment. Miss Wilson also serves as Head Resident of Jenkins Hall.

SUPERINTENDENT OF BUILDINGS AND GROUNDS

William B. Hicks Jr. is responsible for the maintenance of all campus buildings. He also registers vehicles and enforces traffic regulations on campus in co-ordination with the Traffic Committee.



DIRECTOR OF PUBLIC RELATIONS

Mr. Creel S. Cornwell has the responsibility of keeping the public informed about Wesleyan. He is co-worker with Mr. Jack Hodge through pictures, articles, and moving pictures.

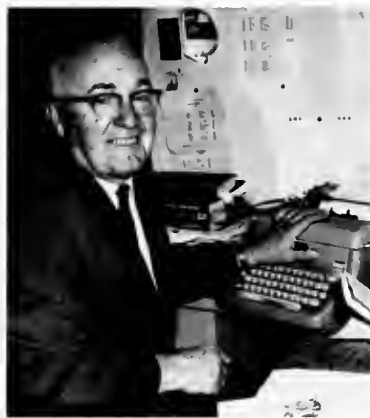

DIRECTOR OF ALUMNI AFFAIRS

Keeping in contact with alumni, maintaining their records, editing the "Sundial," and managing the annual alumni appeal, are duties of Mr. Jack Hodge. He is also in charge of reunions and alumni Homecoming activities.



DIRECTOR OF AUDIO-VISUAL SERVICES

This service is headed by Rev. Earle N. Carlson who has charge of all audio-visual equipment and taping of programs for radio and television broadcasts. Such a program is hoped to increase audiavisuol teaching aids on campus.



AGEY, C. BUELL
B.M., M.M., Ph.D.
Music

ALLEN, MARY E.
A.A., B.S., M.A.
Physical Education

ALSTON, SOPHIE P.
B.S., M.A.
Home Economics



BERCOVITZ, J. PETER
B.A., B.D., Ph.D.
Bible and Religion

BRAWNER, SELMA M.
B.S., M.A.
Nursing

BUHLER, HERBERT J., JR.
B.A., B.D., M.A.
Psychology

AULT, CHALMER A.
A.B., M.A.
Education

AUSTIN, WILLIS H.
B.A., M.A.
English

BARKAT, ANWAR M.
B.A., B.D., S.T.M., M.A.,
Ph.D.
Political Science

BUTCHER, MARY B.
B.S., M.A.
Mathematics

COLE, RICHARD W.
B.S., Ph.D.
Physics



COSTON, HERBERT R., JR.
B.A., B.D., M.A., Ph.D.
Social Studies

COSTON, PHYLLIS E.
A.B., M.A.
English

CRAIG, ROBERT S.
A.B., M.Ed.
Business Administration

CUMMINGS, MAUDE W.
B.A., M.A.
Library Science and
Reference Librarian

CUTLIP, CAROL J.
B.S.
Nursing



DILLEY, BOOTS
B.S., M.A.
Education

DOWNEY, MARVIN
A.A., M.A., Ph.D
Political Science

ELLIS, FRANKLIN C
B.S., M.S.
Physical Education



FRANQUIZ, JOSE A
A.B., S.T.B., Ph.D
Philosophy

GILBERT, ALBIN R
Ph.D
Psychology

GLAUNER, GEORGE
A.B., A.M., Ph.D
History



GOULD, ARTHUR B
B.S., M.S., Ph.D
Chemistry

GREEN, ROBERT B JR
B.A., M.A
Spanish

GREEN, ZAIDEE E.
LL.B., LL.M., B.A., M.A.
Ph.D
English

GREEP, MARTIN L
B.A., B.D., M.A
English

GRIESEP, RALPH
B.A., B.D
Christian Education
Director of Town and
Country Work



GROVES, JAY V
B.S., E.D., M.A.
Economics
(on leave)

GUNSALUS, CATHERINE L.
B.A., S.T.B., Ph.D
Bible and Religion
Director of Student
Religious Life

HALLAM, WILLIAM A
B.S., A.M.
Mathematics and Physics

HENDRICK, ROBERT M
B.A., M.A
History

HICKMAN, PAUL B
B.S., M.S.
Geology and Astronomy

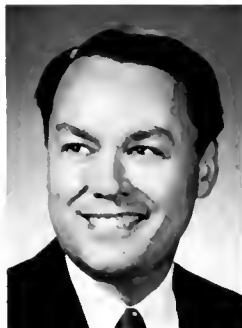



HILL, ELLIOTT
A.B., M.A.
English



HILL, JEANNE C
B.S., M.S.
Biology



HOLLOWAY, HOMER E
B.S., M.S.
Chemistry
(on leave)



HUNT, ROBERT L
B.A., M.A.
History
(on leave)



JORGENSEN,
THORVALD W
B.A., M.B.A.
Economics and
Business Administration



KEESTER, GEORGE B
B.F.A., M.A.
Art



KELLER, MINNIE B
R.N., B.S., M.S.
Nursing



KING, WILLIAM E
A.B., M.A.
History



LOFTIS, BOBBY H
B.M., M.M.
Music



LOUGHRIE, DONALD
A.B., M.A.
Speech and Dramatic Arts

McALLESTEP, ESTHER T
A.B., M.S.
Home Economics

McCLELLAN, BETTY K
A.B., M.A.
English

McCOY, JANET G
B.A.
English



McWHORTER, BRUCE
A.A., A.B., M.A.
English

MARINACCIO, LAWRENCE
B.S., M.A., Ph.D.
Education

MAPPLE, JAMES C
B.S., M.S.
Mathematics

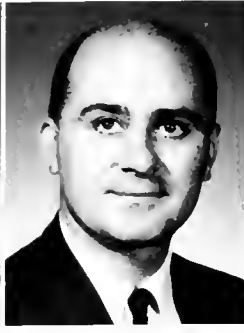



MARTIN, HELENE L.
B.S.
Physical Education



MARTIN, MADGE
R.N.
School Nurse



MIKKELSON, DWIGHT L.
A.B., M.A., Ph.D.
History



MOW, JOSEPH B.
B.A., B.D., Ph.D.
Philosophy

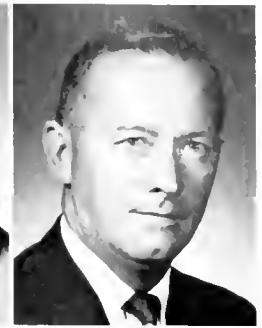

MYEPS, JAMES K.
B.S., M.S.
Physical Education



NELSON, ARNOLD E.
B.A., M.S.
Psychology



NIX, JO ANNE
B.A., M.F.A.
Art



NORVELL, BETTY G.
A.B., M.A.
Speech and Drama



PARKER, JUANITA B.
B.S., M.A.
Business Administration



PETERSON, FREDERICK A.
B.A., M.A.
Anthropology
Director of Latin American
Studies



PHILLIPS, DONALD W.
B.S., M.Ed.
Speech and Dramatic Arts
Director of Educational
Broadcasting



PLUMMER, KENNETH M.
A.B., B.D., Ph.D.
History



PUGH, CHARLES W.
B.S., M.S.
Physical Education



RAST, GEORGE
B.S., M.S.
Nursing



REEMSnyder, DAVID E.
M.S., A.M.
Physical Education



RICHTER, G. PAUL
B.A.
Chemistry



ROBERTS, LEONARD W.
B.A., M.A., Ph.D.
English

POSS, MARY
A.B.
Circulation Librarian

ROSSBACH, GEORGE B.
B.S., M.A., Ph.D.
Biology

PURLOW, DEAN H.
B.S., M.A.
Business Administration

SCHAPER, FLORENCE
B.S., M.A., Ph.D.
Sociology
Director of Counseling
and Placement

SHAFER, ROBERT E.
B.M., B.M.E., M.M.
Music



SHATTUCK, RALPH
A.M., M.Ed.
Education

SHAVER, JOHN D.
B.S., M.A.
Speech

SHEPHERD, SUZANNE
B.S., M.A.
Library Science
Assistant Librarian

SHISSLER, HENRY
B.S., S.T.B., M.Ed., Ph.D.
Sociology

STEALEY, HELEN L.
A.B., M.A.
Religious Education



SUN, JU KUEI
B.A., M.S.
Physics

TAYLOR, JOHN E.
B.M., M.M., MSM.
Music

TAYLOR, WAYLAND P.
B.A., B.D., M.A.
Biology

TERLAAKPOOT,
DIEDERICK W. L.
B.A. (equivalent)
French

TINELLI, STEPHEN D.
B.A., M.A.
Art

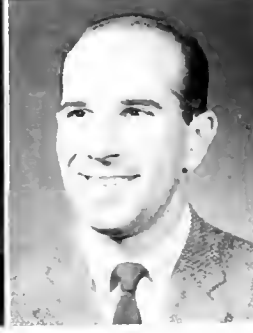



ULANGCA, JANICE
B.M.E., M.M.
Music



WALLS, MARGARET
B.S., M.S.
Home Economics



WEIMER, ELIZABETH
B.S., M.S.
Biology



WELLIVER, KENNETH B.
B.A., B.D., M.A., Ph.D.
Bible and Religion



WELLS, MARGARET E.
A.B., M.A.
English



WEST, OWEN L.
B.M., M.M.Ed.
Music



WILLIAMS, T. D.
M.A.
English

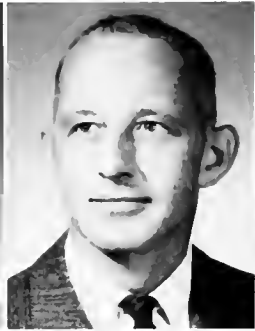

DUNCAN WILLIS,
WILLIAM
B.S., M.S., Ph.D.
Physics
(on leave)



WILMOTH, ESTHER G.
A.B., M.A.
Teaching Fellow
Kindergarten



WOLFE, DAVID F.
B.S., M.S.
Chemistry



WOLFGARTH, ARTHUR E.
B.S., B.D., M.A., Ph.D.
Psychology

CAPSTACK, ERNEST, JR.
B.S., M.S., Ph.D.
Chemistry

GRIESEB, MRS. PALPH
Librarian

HILL, MRS. ELLIOTT
Cataloger

KATKOFF, VLADIMIR
B.S., M.S., Ph.D.
Economics

McKITTRICK, MARY
A.B., M.A., Ph.D.
German

OLMSTED, HAPPY J.
A.B., M.S., Ph.D.
Economics and
Business Administration

PIFER, MRS. PAUL
Assistant in Cataloging

ROBERTS, MRS. LEONARD
Assistant Circulation
Librarian

STOCKERT HELEN
A.B., B.S., Ph.D.
Librarian

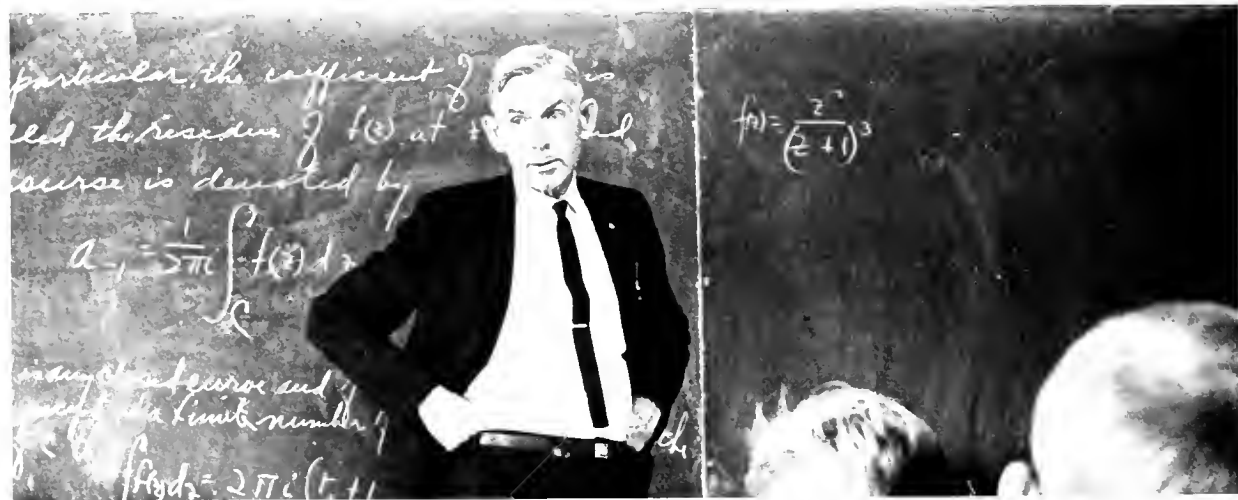

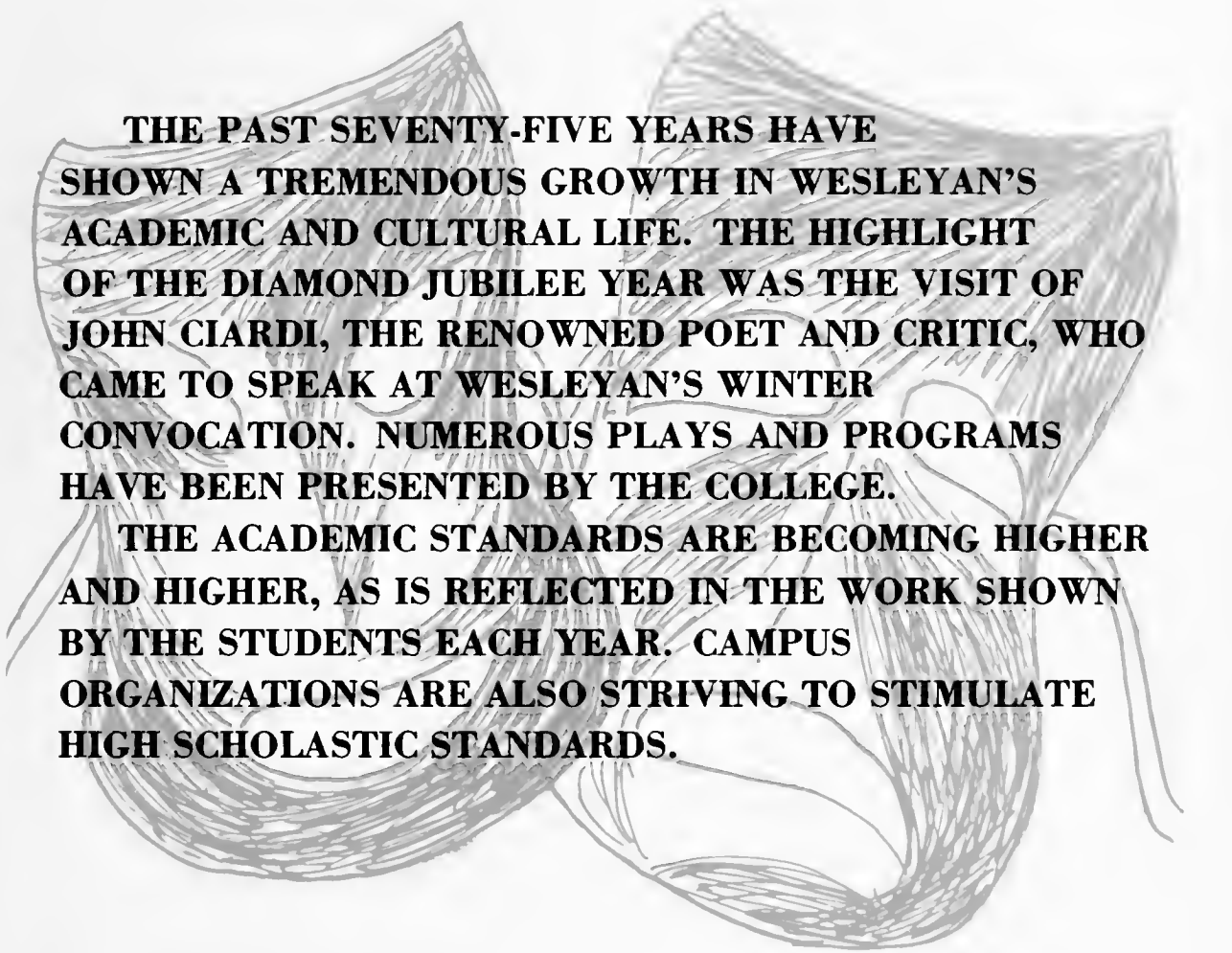

THE PAST SEVENTY-FIVE YEARS HAVE SHOWN A TREMENDOUS GROWTH IN WESLEYAN'S ACADEMIC AND CULTURAL LIFE. THE HIGHLIGHT OF THE DIAMOND JUBILEE YEAR WAS THE VISIT OF JOHN CIARDI, THE RENOWNED POET AND CRITIC, WHO CAME TO SPEAK AT WESLEYAN'S WINTER CONVOCATION. NUMEROUS PLAYS AND PROGRAMS HAVE BEEN PRESENTED BY THE COLLEGE.

THE ACADEMIC STANDARDS ARE BECOMING HIGHER AND HIGHER, AS IS REFLECTED IN THE WORK SHOWN BY THE STUDENTS EACH YEAR. CAMPUS ORGANIZATIONS ARE ALSO STRIVING TO STIMULATE HIGH SCHOLASTIC STANDARDS.



**ACADEMIC
AND
CULTURAL**



"Dat's de earth!



"'Iz yo comin' wid me, Lord?"

"'Yeh, oh noticed somethin' wuz wrong."



"GREEN PASTURES"

In November, Playshap presented "Green Pastures" to the Wesleyan campus during chapel. "Green Pastures," based on the negro explanation of the creation, is a delightful lesson on an old subject.

Cast

George McKinney
Joseph McCoy
Barry Talkington
Donna Craak
Don Watson
Sharan Louis
Dick Paulmon

"BETWEEN TWO THIEVES"

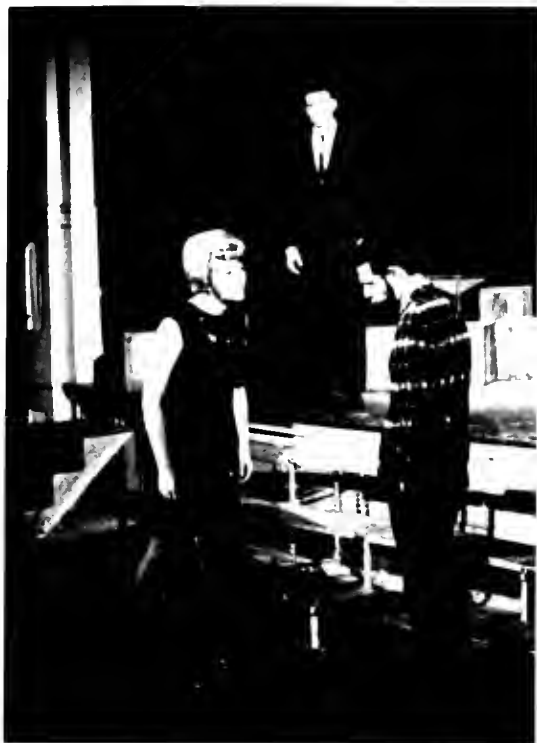

Don't you understand?



Remember, you are under oath.

We ask your forgiveness.



Are you saying that I don't speak the truth?



Cast

Bob Peters	Wayne Dehart
Pete Weaver	Sharon Rogers
Pam Wilson	Bob Johnson
Chuck Church	

"THE HEIRESS"

Director — Donald Loughrie
Assistant Director — Carolyn Greiser

Cost

George McKinney
Cherie Horie
Lee Heatwale
Crystal Green
Ted Chitamber
Wayne Lunstead
Donna Crock
Charlene Mick

Under the direction of Donald Loughrie, Ruth and Augustus Goetz's adaption of Henry James' play "The Heiress" was staged in Atkinson Chapel, November 18, 19, and 20, 1965.

"The Heiress" is based on a story of a father-daughter relationship. A young girl, portrayed by Cherie Hori, is under the strict discipline of her dominating father,

George McKinney. The father resents his daughter, since his beloved wife died at her birth. He constantly compares his plain daughter to his beautiful wife.

Catherine, the daughter, falls in love with a fortune hunter, but is forbidden by her father to marry him. She loses her only chance for happiness.

Oh you don't mean that!



The house isn't electrically equipped.





Well, I think it's better than wearing bermud shorts to class.

It must have been something that I ate.



That's not how I'd like to spend my time.



More like... just eat.



THE INSPECTOR GENERAL

Betty Norvell—Director
Crystal Green — Assistant Director

Cast

George McKinney
Ted Chitchamber
Danna Croak
Ran Iannarane
Bill Blau
Ed Blake
Wayne Lunstead
Dick Paulman
Bab Beakly
Larry Skinner
Roberta Davis
Paul Erwin



I'm scared

As I was saying . . .



Don't worry, it won't bite!





The food could be here — and what it should be.



He thought if you were in the service.

Come now — that joke wasn't that funny.



BRIGADOON

The annual Campus Center Program Board stage production was presented February 10, 11 and 12, 1966, in the Social Hall. Under the direction of Jim Knorr, "Brigadoon," a light-hearted musical, ran successfully for three nights.

"Brigadoon" is a tale of a fantasy, which occurs in Scotland every one hundred years. With singing, dancing, and acting, the musical was well portrayed.



The young man of Leith MacLaren and the young woman of Leith MacLaren.



Tommy Albright — A moment of silence.

I can well remember the time before the miracle.



Challenge to the true.

Cast

- | | |
|-----------------|------------------|
| Ed Byrom | Barry Talkington |
| Gary Ames | Joan Young |
| Pete Weaver | Bob Albert |
| Tuck Farnsworth | Carol Robinson |
| Marian Brittain | Errol Sadlan |
| Ronald White | Patsy Shurtleff |
| Ken Thornhill | Dan Watson |
| Merry Hatch | |

WESLEYAN'S ACADEMIC AND CULTURE



One can express himself through acting



John Chardi speaks to the Wesleyan campus



Music is speaking



Van Doren, author of *Liberal Education*



The newspaper a friendly companion





THE PAST SEVENTY-FIVE YEARS OF WESLEYAN'S GROWTH AND DEVELOPMENT HAVE BEEN DEEPLY INFLUENCED BY THE FORMATION OF NEW AND PRODUCTIVE CLUBS, AND THE PROPER FUNCTIONING OF THOSE ALREADY ESTABLISHED. PRESENTLY THERE ARE THIRTY-SIX ACTIVE CAMPUS ORGANIZATIONS. MORE AND MORE STUDENTS ARE BECOMING AWARE OF THE VAST OPPORTUNITIES IN SERVICE AND LEADERSHIP WHICH ARE OFFERED TO THEM THROUGH MEMBERSHIP IN THESE CLUBS.



ORGANIZATIONS

SIGMA ETA SIGMA



FIRST ROW: Left to Right C. Grieser, E. Herring, E. Bennett, P. Sensue, B. Gwynn, J. Pruett, SECOND ROW: D. Bookman, S. Stewart, J. Black, K. Chopman, N. Creel, F. Husk; THIRD ROW: R. MacDonald, J. Hall, P. Weaver.

A new scholastic honor society was instituted this year under the direction of Dean Cunningham. The organization consists of those students who have a cumulative average of 3.35 at the end of their junior year or the completion of 96 semester hours. This year's activities were mostly spent in defining the society, but monthly meetings are planned for seminar study with professors or guest speakers. The officers this year were Bob MacDonald, president; Fred Husk, vice president; Peggy Sensue, secretary; and Libby Herring, treasurer.

HAUGHT LITERARY



SEATED, Left to Right: D. Craak, B. Quinn, B. Ambrose, L. Wilson, E. Herring; STANDING: J. MacDonald, J. White, P. Sensue, L. Bennett, C. Montoya



FIRST POW Left to Right P. Cunningham • M. Plummer G. L. Trauer S. T. Davis J. S. Ling D. L. Mikkelsen SECOND POW: T. Patrick D. Trotter T. Terry J. Hall P. Scott P. Weaver J. Black B. Talkington D. Pearce P. Sampson D. Brown

OMICRON DELTA KAPPA

Barry Talkington led Omicron Delta Kappa in this year's program of preparing and distributing to the campus the Omicron Delta Kappa blatter and the conference and discussions in which the members and guest speakers participated. Faculty secretary was Dr. Kenneth Plummer, and Mr. David Reemsnyder was faculty advisor. Omicron Delta Kappa recognizes men who have attained a high standard of efficiency in collegiate activities and inspired others to strive for conspicuous attainments along similar lines.

SOCIETY

Haight Literary Society maintains as its purpose "to develop and deepen interests in the literary arts, both contemporary and classic, world affairs, political and social concerns, among those designated campus leaders chosen from senior women."

Weekly meetings are held for the reading and discussion of literary works; members also maintain the Haight Herald Bulletin Boards.



SOQUINTA

To exemplify and foster a scholarly attitude by individual and group activities, Soquinto, the sophomore women's honorary, was initiated in 1962 under the guidance of the Hought Literary Society. Serving as officers: Sue Bly, President; Alice Warner, Vice-President; Sharon Everhart, Secretary-Treasurer. This year's advisor was Dean McBroid.



LEFT TO RIGHT: S. Everhart, S. Ludwig, H. Cloud, S. Bly, M. Moorhead, P. Wass, B. McCune, E. Moffatt

BENZENE RING

The Ring, as it is affectionately known to chemistry students, is an honorary organization for students majoring in chemistry. Members of the society may affiliate with the American Chemical Society, with which the Benzene Ring is associated. Activities of The Ring include guest speakers, trips, and the annual strawberry breakfast. The president of the society is Tim Dessent.

SEATED: Left to Right: M. Feist, N. Creel, S. Stewart. SECOND ROW: E. Capstick, D. Wolfe, E. Sampson, T. Dessent, J. Mason, R. Johnson, A. Gould. THIRD ROW: W. Moore, D. French, M. Mearns, J. Black, F. Husi, S. White



FIRST ROW Bottom
to Top M Cady, J
Knorr, J Bowers, J.
Loyton, J Mitton, C
Montoya, T Terry
SECOND ROW: R
Cairns, N Creel, M
Feist, J Pingrey J
Montoya.



BETA BETA BETA

Beta Beta Beta, a national biology honorary society, has a three-fold program: stimulation of sound scholarship, dissemination of scientific knowledge, and promotion of biological research. Each year a project is undertaken concerning the biological sciences. Annual recognition goes to the freshman with the highest average in biology at the Awards Assembly. Officers for the year were: Thomas Terry, president; James Mitton, vice-president; Evelyn Metallides, secretary and Nancy Creel, historian. Dr. George B. Rossbach is the advisor.

Just put your arm in the end of the tube, little boy, heh, heh, heh!!



KAPPA PI

The Gamma Omega Chapter of Kappa Pi, national art fraternity, presented student art exhibits and made decorations for Sogo. The group meets in the art center, with Mary Ann Kelly as president and Mr. George Keester as advisor.



"Now, who do I know who sits like that when they're thinking?"

PSI CHI

This year under the leadership of Larry Lee, Psi Chi has held a psychology seminar, symposiums, lectures, discussions, films, an Honors Banquet, and attended the American Psychological Association. Other officers are Lee Homlin, vice president; Maureen Tomaselli, secretary; and Les Martisko, Treasurer. Advising is Mr. Arnold Nelson. The club's purpose is to provide a measure of academic prestige, to encourage scholastic achievement and to advance the science of psychology.

LEFT SIDE, Left to Right: K. Hyman, C. Anderson, J. Clark, Mr. Arnold Nelson (seated), Dr. Arthur Wolfgoth. SEATED IN BOOTH. M. Tomaselli, C. Robinson, L. Lee, E. Crissmon, B. Gwynn. RIGHT SIDE: Dr. Albin R. Gilbert, P. Gorton, L. Bennett, C. Everitt.





FIRST ROW. Left to Right S. Louis, M. Curtis, M. Kelly SECOND ROW G. Keester, K. Lawson, K. Wilkerson, P. Taylor, A. Britton, M. Goodhue, R. Boisdien.

ALPHA PSI OMEGA

Alpha Psi Omega, re-activated this year on Wesleyan's campus, desires to stimulate interest in dramatic activities on the WVW campus and in the Buckhannon community. Students are elected to membership as a reward for their efforts in participating in productions staged by the Wesleyan College Theatre. Officers are: Peter Weaver, President; Wayne Lunstead, vice-president; Crystal Green, secretary-treasurer.



LEFT TO RIGHT: W. Lunstead, P. Weaver, C. Green, D. Loughrie.

DELTA PSI KAPPA



Delta Psi Kappa is a national fraternity for women who are majoring or minoring in physical education. The purpose of this organization is to recognize worthwhile achievement of women in physical education, to develop interest in physical education, and to promote greater fellowship among women in this field. The activities and social events of the year include: women's intramurals, May Day honor guard, sport clinics, week end retreats, professional meetings, bi-annual national convention, and the refreshment stand at the football and basketball games. The officers of the club are: Lindo Lantz, president; Ruth Cairns, first vice-president; Sue Reynolds, second vice-president; Dorothy Ufko, secretary; Romaine Ufko, treasurer; and Barbara Willenbrock, chaplain. The advisor is Mrs. Mary Allen.

FIRST ROW, Left to right, R. Cairns, L. Lantz, S. Reynolds
SECOND ROW, N. Paxton, B. Willenbrock, N. Hiltner, R. Ufko.
THIRD ROW, K. Johnson, Mrs. Allen, D. Ufko.



SEATED, Left to Right: T. Patrick, G. Forsyth, H. Lin, M. Funk, Mrs. Parker, R. Wiblin, C. Nicholson. STANDING: D. Sinclair, C. McKinney, C. Quarto, R. Moore, C. Jary, L. George, R. Sampson, D. Thatcher, J. Shimrak.

HONORARY BUSINESS SOCIETY

Honorary Business Society, for students majoring in business administration or secretarial work, was organized to give recognition to those students showing a great amount of understanding and dedication to the ever-expanding business world. The group meets monthly under the direction of Mike Funk, president, and Mrs. Parker, advisor.



FIRST ROW Left to Right B. Phillips, C. Crossley, B. Depoy, D. Davies, T. Bias, N. H.V. SECOND ROW * Walter, S. Wells, S. Burkler

Sigma Tau Delta, the organization for library science majors and minors, had a busy year. Under the guidance of their advisor, Miss Helen Stockert, they wrote their constitution and started on their attempt to affiliate with Alpha Beta Alpha, national library science honorary, and to organize field trips to other libraries.

SIGMA TAU DELTA

And that's not all. Just wait until you see my winter estate!





Good grief I thought these seats were too good!



Only his hairdresser knows for sure

The Footlight Society enables students to experience the creativeness of dramatic productions. Major productions for 1965-66 were **The Heiress**, **Inspector General** and **An Evening of One Acts**. Under the guidance of Mr. Loughrie and Mrs. Norvell, the members of the group participate in acting, make-up, costuming, technical working and publicity which constitute a play

FOOTLIGHT SOCIETY

FRONT ROW Left to Right B. Bruce, J. Stoddard, B. Reid, C. Miller, P. Erwin, S. Wolf, C. Linberg, P. Weaver SECOND ROW M. Anders, C. Green, B. Beakley, C. Roines, L. Ritchie, L. Simile THIRD ROW W. Lunstead, R. Roberts, L. Heatwole, L. Skinner, B. Talkington, E. Blake, M. Bicknell, L. Johnson





LEFT TO RIGHT K. Johnston, A. Ashworth, J. Chishalm, S. Rogers, J. Shaver, B. Beakley, R. Rogers.

DEBATE SOCIETY

The Debate Society represents the college in the area of persuasive speaking. Through research and association with other students of similar interest and experience of speaking, the lovers of logical argument derive practical benefits. Activities include many important debates at other Eastern Colleges as well as sponsorship of debates held on Wesleyan's campus. The highlight of the year is the annual trans-continental tele-debate with another college, usually a West Coast school. The president is Jim Chishalm and the advisor is Mr. John Shaver.

BETTY LAMP CLUB

To provide an opportunity for professional development of college home economics majors is the main purpose of the Betty Lamp Club. Under the advisorship of Mrs. E. T. McAllester and the presidency of Marian Brittain, the club is very active. They use their talents in providing the annual Homecoming Alumnae Breakfast and a Waffle Breakfast. In addition they made the costumes for a Wesleyan play, **Brigadoon** and annually sponsor a Christmas project.

SEATED, left to right: M. Bell, A. Warner, M. Irwin, M. Adams, J. Cucinotta, M. Brittain, E. McAllester, P. Burke, B. McGowan, J. Haas. STANDING: L. Bradley, S. Mathews, B. Ambrose, J. Butzer, C. Trainor, B. Caggan, E. Pembroke, A. Hudson, S. Howard, M. Kelly, T. Dills, M. Baughman, S. Marovich, J. Coleman, M. Starcher. SECOND ROW: S. Smith, D. Denham, B. Wilhelm, K. Switzer, N. Bradley, L. Manning, P. Savage, J. Andrews, M. McGraw, B. Giles



CHRISMAN CLUB

Publishing the **Laurel Review** and sponsoring the Chrisman Lecture are two major activities of the Chrisman Club which aims to foster creative writing and to honor the merits and dedication of Dr. Lewis Chrisman, professor of English from 1919 to 1936. Dr. Leonard Roberts advises; and David Newell is president, Lee Hamlin, secretary.



FRONT ROW, Left to Right: L. Hamlin, L. Roberts, D. Newell. SECOND ROW: B. Tan, C. Crossley, C. Quarto, B. Talkington, D. Elliott.

PSYCHOLOGY CLUB

SEATED, Left to Right: N. Hayes, W. Nesbitt, L. Martisko, E. Cax, L. Lee. SECOND ROW: P. Gorton, B. Gwynn, D. Elverson, L. Walker, C. Reese, P. Wass, B. Miller, E. Pembroke, K. James, Dr. Gilbert. THIRD ROW: L. Elwood, R. Clapper, B. Band, D. Cable, K. Olson, W. Cordero, M. Feist, R. Leonard, Mr. Nelson, Dr. Wolfgangth.

The purpose of the Psychology Club is to broaden the student's interest in psychology. The activities of the year include: monthly meetings with speakers such as Dr. Mow, May picnic, and informal discussions. The officers are Lester Martiska, president; Bill Nesbitt, vice president; Emily Cax, secretary; Larry Lee, treasurer; and Nancy Hayes, publicity chairman. The club's advisor is Mr. Buhler.





FIRST ROW. Left to Right- R. Ellis, L. Elwood, L. Walker, M. Hanna SECOND ROW K. Saalfeld, A. Simpson, S. Wolf, K. Kinsley THIRD ROW P. Mazula, L. Prella, K. Groves, D. Elverson, S. Zumbrennen, D. Pearce, W. Cordero, K. Durrett.

SOCIOLOGY CLUB

The main objectives of the Sociology Club are to create an active interest in all fields of Sociology and to become aware of social problems by active participation between college and community. It provides opportunity for the individual member to apply practice

to social theory through service to others. Dr. Florence Schaper is the advisor; Ralph Ellis, president; Lorry Elwood, vice-president; and Lynn Walker, secretary-treasurer.



Poor guy! It's all because he couldn't say supercal-fraolisticexpalidoc out.



FRONT ROW, Left to Right: M. Gwinn, K. Loney, J. Rogers, C. Manning, M. Frueh, C. Bonafield, D. Lou, N. Donner, G. Hemphill, J. Heslep, SECOND ROW: L. Roberts, B. Connor, J. Thomas, Mrs. Cutlip, L. Reger, C. Montoya, J. Morple, K. Hinkle, J. Pruett, B. Todd, S. Davis.

SNOW

Designed to enhance professional competence and further inter-personal relationships, the Student Nurses of Wesleyan have had a rewarding year of meetings, rummage sales and managing the Methodist Nursery. The officers for this year were Carole Montoya, president; Linda Roberts, vice-president; Janet Marple, recording secretary; Mary Gwinn, treasurer; and Kathy Laney, corresponding secretary. Two members attended the State Conference of Student Nurses, and Carole Montoya was elected to the position of Secretary of WVSNA, their first state-wide honor.

PHILOSOPHY CLUB

Under the guidance of Larry Mollory, president and Dr. J. B. Mow, advisor; the Philosophy Club attempts to encourage the spirit of philosophical study and emphasize the value of voluntary discipline.

The club holds luncheon meetings for discussion and the highlights for activity are the bi-annual meeting of the West Virginia Philosophical Convention at which students and faculty of the various colleges present papers and exchange ideas.



LEFT TO RIGHT: L. Mollory, R. Lecher, M. Bradley, J. Marple, K. Durrett, Dr. Mow.



SEATED, Left to Right: M. Kelly, V. Katkoff, P. Mulligan. STANDING: J. Patterson, G. Gray, P. Ramsey, B. Hale, C. Miller, S. Feola, N. Edinger, W. Hicks, G. Christ, J. Torrance.

ECONOMICS CLUB

"To promote a better understanding of and interest in Economics" the Economics Club was founded this year with a membership of 83. Officers were James C. Torrance, Jr., president; Gerald Reppert, vice-president; George Christ, secretary; and Brent Chapman, treasurer. The club had a full program of activities with its monthly publication of the club newspaper, "The Wesleyan Economist," a monthly radio program, "Economics Club Presents," and meetings with guest speakers from government and private enterprises such as Mr. Frederick A. Danham of Bache and Co., Members of the New York Stock Exchange.



STANDING, Left to Right: R. Schisler, A. Barkat, P. Scott, R. MacArthur, L. Mallory. SEATED: S. Buckworth, D. Zeising, B. Heckert.

CCUN

Those on campus who are interested in the activities of the United Nations may join the CCUN, an organization which undertakes a serious study of the aims, ideals, and methods of that organization. The Collegiate Council strives to promote such an interest and understanding of the United Nations among Wesleyan's students. The group will entertain speakers on the United Nations during the year and will send delegates to Duke University and New York to represent Wesleyan at Model General Assemblies. Dr. Anwar Barkat is the group's advisor and officers include Daniel Zeising, president; Roy MacArthur, vice-president, and Sharon Buckworth, secretary.

SNEA

The Student Education Association's four main purposes are to provide personal and professional growth, to develop leadership skills, to understand history, ethics, and programs at state and national levels, and to participate in professional activities at local, state and national levels. Some of the organizations activities were Fall Terrace Party, SNEA Banquet, installations of officers, and State SNEA-F.T.A. Convention. Officers were: Gretchen McVay, president; Martha Walton, first vice president; Linda Montgomery, second vice president; Carol Robinson, secretary; Bill Parmelee, treasurer; Kathy Johnson, historian; Linda Fisher, librarian; Elanor Heine- man, Publicity chairman; and Mrs. Boots Dilley, advisor.



A 3 2 case of fatigue!



FIRST ROW: Left to Right: B. Parmelee, K. Johnson, Mrs. Dilley, G. McVay, L. Fisher, C. Robinson, E. Heine- man, M. Moore. SECOND ROW: N. Paxton, L. Lantz, C. Custer, A. Thompson, P. Strickler, J. Christie, G. Crislio. THIRD ROW: J. Graves, L. Gregory, S. Bauer, N. Sigler, M. Adams, K. Brown, C. Naugle. FOURTH ROW: J. Lucas, S. Fincham, E. Pembroke, T. Dills, N. Shultz, B. Astle. FIFTH ROW: S. Strickland, K. Chapman, N. Stadelman, J. Horman, M. Painter, C. Putnam. SIXTH ROW: K. Murphy, J. Harvey, L. Holland, M. Hatch, C. Conner, D. Hall, M. Bell. STANDING: T. Eakin, S. Ludwig, J. Roberts, K. Pantelaukas, J. Pingrey, P. Shattuck, D. Hutchinson, S. Moran, J. Hall, B. Ambrose, G. Haines



KNEELING, Left to Right: C. Everitt, J. Roberts, B. Shirley, R. Cairns, J. Happer, M. Cole STANDING K. Kiffin, B. Parker, D. Miller, B. Glenn, Mrs. Allen, P. McCormick, B. Storkey, K. Johnson, M. Corson

HOCKEY TEAM

The girls hockey team under the direction of Ruth Cairns, Captain, and the advisorship of Mrs. Allen has shown great improvement over previous years developing skill, interest, and spirit. Some of their games were against such schools as Alderson-Broodbus and Glenville.



Dr. G. L. Glauner

GLAUNER HISTORICAL SOCIETY

To promote interest in and study of history as an academic discipline at Wesleyan, a new organization was established this year on campus. The Glauner Historical Society, named in honor of Dr. Glauner, professor of history, holds bi-monthly dinner meetings for lectures. This year's officers were Jim Hall, president, Wayne Dehart, vice president; Steve Burgess, secretary-treasurer; and Mr. Hendrick, advisor.



FRONT ROW Left to Right J. Harvey, L. Bradley, W. Dehart, D. Eppinger, M. Davis SECOND ROW P. Stadelman, B. Bard, D. Brown, S. Burgess THIRD ROW Dr. Mikkelson, J. Hall, Mr. Hendrick, T. Eakin, R. Schisler

SPANISH CLUB

To enhance their knowledge and practice of the Spanish language various students get together in the Language House to hear speakers and converse in Spanish. Mr. Green is the advisor.

SEATED Left to Right: D. Stein, E. Moffatt, S. Clark, S. Zumbrennen. STANDING: L. Lloyd, C. Hinkle, W. Lens, Mr. Green, Mrs. Peterson.



FOREIGN STUDENTS

The Dorothy Lee Fund, a special fund maintained by the college and Methodists throughout the state, provides tuition scholarships for eligible overseas students.

Each year many students come, learning of our culture and also enabling us to learn of theirs. They gather periodically for informal fellowship. Dr. Davis is co-ordinator of the program and their advisor.



FRONT ROW, Left to Right: W. Lens, G. Olumba. SECOND ROW: K. Lim, M. Kim, H. Lin, Y. Lee, R. Oda. THIRD ROW: C. Anderson, B. Ton, Dr. Davis, S. Chitambar, Y. Hahn, B. Park.

INTERNATIONAL CLUB

The International Club had a year of numerous activities; some of which were: a forum on Vietnam, a Language Club, International Cookery, the Judo Club, and their annual picnic. Hoping to foster better understanding between people of different cultural back-

grounds and lead to an exchange of ideas through discussions, the club was under the direction of Brian Tan, president; Larry Lee, vice-president; Carol Hinkle, secretary; and Dr. Joseph Mow, treasurer. Mr. TerloakPoot is the advisor.



FIRST ROW. left to right: L. Elwood, J. Bultman. SECOND ROW: H. Lin, G. Ames, Mr. McWhorter, Dr. Greer, Mr. Austin, K. Demshaw, Y. Lee, P. Ona. THIRD ROW: G. Olumba, W. Nesbitt, C. Greene, I. Pumphrey, Mr. TerloakPoot. FOURTH ROW: C. Hinkle, P. Mazulla, L. Lee, B. Tan, C. Ambersor.

FELLOWSHIP OF CHRISTIAN ATHLETES



SEATED, Left to Right: R. Weiss, T. McKelvey, B. Storkey, D. Kuzner, J. Morock. STANDING, A. Park, M. Bowers, J. Johnson.

This newly organized group is for men who are athletically inclined, study the Bible, and enjoy Christian Fellowship. At their weekly meetings, they read and study questions on the Bible, have discussions of personal problems, and worship together, under the leadership of Tom McKelvey. A Spring Retreat was held with athletes from other places.



SEATED, Left to Right: B. Homoleski, P. Frye, J. Scott, S. Wells, J. Rickey, D. Schoefer, L. Austin, STANDING: W. Mitchell, F. Hill, T. Patrick, J. Reeves, E. Munn

YOUNG REPUBLICANS

Under the direction of Dana Cable, the West Virginia Wesleyan College Young Republicans Club meets in the Benedum Campus Community Center. The activities include debates and door-to-door campaigns. The officers for this year were John F. Scott, president; Bruce Homoleski, vice-president; Pam Fyre, corresponding secretary; Morilyn Cole, recording secretary; and John Reckey, treasurer.

4-H CLUB

The 4-H Club on Wesleyan's campus assists and works cooperatively with Upshur County 4-H Clubs. They plan a spring retreat for leadership held annually at the Upshur County 4-H for those 4-H members who are taking the Junior Leadership Project. Mrs. McAllester is the advisor and Donna Ferguson is the president.



STANDING, Left to Right: D. Ferguson, J. Butzer, A. Pew, E. Metallides, C. Reneau, J. Trumba, B. Trumba, J. Adomson, B. Wilhelm, M. Roberts. SEATED: P. Gorton, P. Wass, R. Shumate, P. Zaccari, S. Howard, S. Bunker, J. Witherite



FIRST ROW, Left to Right: R. Frankendorf, Mr. Richter, T. Tyler, K. Kiffin, S. Bailey, D. Nelson, S. Halmes SECOND ROW R. Herrmar, T. Halliday, J. Paterson, B. Martin, R. MacArthur, W. Nesbitt, R. Honifan, D. Winans, W. Gillooly, J. Elliott

SITZMARK SKI CLUB

With leadership from Dr. Maw and Mr. Richter, advisors, and Steve Holmes, president, the ski club again had a slow year due to a mild winter. This club is open to all who are interested in skiing, the beginner and expert alike. They take trips to nearby ski resorts and have programs planned to help improve their skill.



'I need a big brother to look after me'

Student Service Projects is a volunteer student action program to fight apathy on the part of college students with regard to the less privileged. Some of this year's programs were: Big Brother-Big Sister, Tutorial, Home Management, Student Activities at Westan, and Circle K (Santa's helpers). Officers were Dave Pearce, president; Steve Halmes, vice-president; Betsy Reid, corresponding secretary; Cynthia Everitt, recording secretary; Marcia Brill, treasurer. Heads of committees were Big Brother-Big Sister, Dusty Lewis, Steve Halmes and Marcia Brill; Home Management, Elaine Buderer; KKKK, Lucille Meredith; SAW, Bill Nesbitt, Larry Lee.

STUDENT SERVICE PROJECTS



SEATED, Left to Right: S. Ludwig, L. Meredith, J. Michaels, P. Zoccori, B. Reid, C. Everitt, J. Hood; STANDING: M. Chatterton, D. Pearce, G. Thornton, B. Kellett, L. Cole, S. Holmes, M. Bell, M. Tomoselli, K. Olson, Dr. Gunsolus, W. Nesbitt.



SEATED, Left to Right G. Shaffer, L. Martisko, D. Jagers, B. Miller. STANDING E. Cox, W. Nesbitt, L. Lee

The participants in Student Activities at Weston, a division of S.S.P., busy themselves planning and working with the patients on various recreation projects such as team sports and parties. Each Sunday the students travel to the hospital, where they spend their afternoons providing the patients with recreation and contact with the outside world.



You don't mean you really did that?



Okay, sorry, why did you break those cake bottles?



KNEELING- B Mulligan STANDING, Left to Right, J. Branton, P. Helfer, P. Wolf ON TOP S. Till, S. Moss



LEFT TO RIGHT: B Meyer, S Sheely, J. Reese, P. Brown, C. Ellis

MAJORETTES

SPONSORS

Everybody comes to town on Saturday .



LEFT TO RIGHT:
 E. Cebrat, B.
 Bond, S. Attle-
 son, T. Steele,
 K. Holbert, G.
 Crislip.



PEP BAND

Mr. West directs the Orange and Black Pep Band in performances at the basketball games providing a rousing spirit for the fans.



In order to offer the opportunity for the study and performance of music written especially for brass, Mr. Owen West has organized the Wesleyan Brass ensemble. The group's dedicated young musicians take part in recital performance, convocations and high school programs.

BRASS ENSEMBLE

SEATED, Left to Right:
 B. Mitchell, J. Lucas,
 J. Loux, G. Crislip.
 STANDING: E.
 Cebrat, B. Homol-
 leski, B. Powers, K.
 Holbert, B. Bond





LEFT TO RIGHT: L. Hahan, L. Hostetler, K. MacKenzie, B. Starkey, A. Gardner, P. Wolfe, K. Townley, M. Hastings, N. Yuenglinger. Row 2: B. Rhein, J. Ploof, J. Lucas, R. Heffler, J. Pamphroy, C. Reneau, C. Reid, R. Shumate, F. Thomas, T. Michaels, G. Hall, S. Mase, W. Mann, D. Bell, S. Attleson. Row 3: W. Morris, L. Elwood, M. Meorns, L. Crislip, B. Copeland, P. Weaver, T. Steels, T. Beer, W. Russell, S. Terry, K. Warner, G. Evans, B. Mitchell, E. Cebrat, R. Holland. Row 4: B. Homolesky, J. Scites, K. Halbert, Mr. West, T. Bias, J. Laux, P. Cooper.

WEST VIRGINIA WESLEYAN CONCERT BAND

"I'm on page 466. Where are you?"



ORGAN GUILD

The purpose of the organ guild is to advance the cause of worthy organ music. The activities of the organ guild are: organ tour of Pittsburgh on October 8-10, monthly student meetings on organ repertoire, acoustics, wedding music, and monthly student performances for each student to gain poise in public performances. The officers of the organ guild are: Patricia Chaffey, president; Marilyn Law, secretary and treasurer; and the advisor is Professor Robert E. Shafer.



SEATED, Left to Right: R. Oda, J. Keith. SECOND ROW: Mr. Shafer, R. Helfer, M. Law, P. Chaffey, E. Mudge, N. Yuengling, R. Shindlecker. THIRD ROW: E. Byram, G. O'Neal, P. Parcheron, J. Brunson.

MENC

The club aims to develop a concept of education and enrich the members with discussions and performances. Officers for this year were Jan Pfloaf, president; Thomasine Michael, vice-president; Maralyn Cale, secretary; and Susan Peaper, treasurer. Activities included talks by Mr. Shafer, Jim Knarr and Dr. S. Pefkaff, Faculty Recitals, and a Student-Teacher Panel.



KNEELING, Left to Right: C. Lindberg, E. Clutz, P. Mercer, J. Pfloaf, B. Helfer, R. Oda, Y. Lee. SEATED: S. Peaper, J. Brunson, R. Shumate, Mrs. Ulangco, R. Shindlecker, W. Mitchell, E. Jones, B. Heckert. STANDING: G. Polcsak, E. Cebrat, T. Michael, C. Martin, P. Wolfe, G. Phipps, B. Luckie, S. Gutekunst.



FIRST ROW Left to Right S. Attleson, D. Shuler, R. Seebe, L. Casto, R. Shumote, R. Shirdledecker, Mrs. Ulangca, M. Jones, L. Allport, Y. Lee, E. Custer, L. Frueh; SECOND ROW S. Patsch, G. Shaffer, N. Shultz, D. Davies, C. Caye, M. Frueh, J. Young, J. Waadard, G. Phipps, P. Collins; THIRD ROW P. Wilson, L. Meredith, E. McClain, B. Harkey, P. Savage, N. Hill, L. Raphaelon, B. Heckert, K. Walter, S. Michel, FOURTH ROW K. Chapman, K. MacKenzie, K. Murphy, M. Cole, M. Crawford, J. Barker, G. Polcsak, C. Craft, R. Davis, M. Roberts, P. Porcheron, K. Hyman.

WOMEN'S GLEE CLUB

Putting on their annual Christmas Concert and Spring Concert, the Women's Glee Club had another musical year on the Wesleyan campus. Advising was Mrs. Abraham Ulangca; president was Kathy Hyman; Glenna Phipps was secretary; Midge Frueh was treasurer.





FIRST ROW, Left to Right: A. Bagley, B. Poland, C. Allan, J. Elliott, D. Winars, J. Russo, B. Straugart, F. Puster, P. Lasich, S. Olsen, SECOND ROW: G. Tudisco, R. Frank, T. Halliday, R. Phillips, G. Brown, D. Schaffer, J. Torrance, THIRD ROW: G. Smith, J. Davis, D. Denning, P. Herman, D. Faust, J. Oluszk, R. Lockhart, E. Piedell, K. Townsend, G. Myers, M. Law, Mr. Loftis, FOURTH ROW: F. Sunahem, M. Smithson, D. Moses, M. Svarda, P. Ramsey, M. Anders, N. Lygummericus, J. Brunson

HYMA GLEE CLUB

Hyma Glee Club meets in Loar Auditorium on Wednesdays under the direction of Professor Bobby H. Loftis. Its purpose is "to provide an opportunity for the male members of W.V.W.C. to enjoy singing and hopefully to stimulate school spirit. The officers are James Russo, president; Ron Lasich, secretary-treasurer; Charles Alleh, business manager; and James Torrance, Jr., public relations director.

The orchestra performed in concerts such as the Christmas Choir Concert



SOPRANOS



FIRST ROW, Left to Right: S. Dabson, P. Shurtleff, J. Keith, B. Spitzer SECOND ROW E. Herring, S. Barnes, C. Lindberg, K. Gottwald, P. Mercer. THIRD ROW: S. Peeper, B. Luckey, E. Evans, J. Knorr, E. Jones. FOURTH ROW: D. Martin, C. Rapping, M. Low, P. Chaffey, J. Hennrich, J. Bord

TENORS

WESLEYAN CHAPEL CHOIR



FIRST ROW: C. Evans, D. Pearce, D. Heckman, SECOND ROW: L. Lambert, J. Wagner, D. Halt, D. Bell. THIRD ROW: W. Maare, D. Yule, D. Highfield, E. Crook, B. Homaleski.

ALTOS



FIRST ROW R. Oda, J. Bechel, SECOND ROW Y. Lee, J. Daughtery, S. Lewis, K. Wamsley. THIRD ROW L. Wilson, G. Harvey, S. Strickland, N. Creel, K. Swartz, S. Matthews. FOURTH ROW: B. Reid, S. Howard, E. Crisman, P. Wass, C. Allen, L. Walfe, R. Wilson

Mr. John Taylor directs.

BASSES

FIRST ROW H. Stowe, P. Herring, G. Gray, J. Blachadar SECOND ROW P. Mazulio, J. Edwards, G. Ames, D. Schaefer, B. Huffard. THIRD ROW: R. Scott, J. Everhart, B. Johnson, R. Wiblin, S. Gutekunst, D. Voorhees, E. Byrom.



PHAROS



Jill Gordon (above), and Nancy Hayes were co-editors second semester.

Sue Cracker, first semester editor, Daug Thatcher, business editor, and Mrs. McCoy, advisor

THE PHAROS, undergoing a year of rebuilding, instituted such features as Sound and Sense (Faculty Comment), Yankee Clipper (Political Comment), and student poetry. They continued the Spring Literary Contest, in which prizes are offered for the winning stories, poems, and essays.

LEFT TO RIGHT.

G. Francis,
V. Homburger,
B. Woodruff,
R. MacArthur,
R. Schisler,
N. Hayes,
J. Gordon,
J. Griffith,
B. Helms,
W. Uebersax,
J. Cain,
D. Thatcher.





SEATED, Left to Right B. Wentler, S. Moss, C. Miller, C. Christian, C. Harvill, S. Markovich. STANDING: J. Hall, A. Hudson, J. Garris, N. Stanley, L. Parton.



SECTION EDITORS FRONT ROW, Left to Right, A. Hudson, Cover; J. Hall, Greeks, L. Parton, Candids; Mrs. McClellan, Advisor; B. Beem, Photographer; D. Crook, Editor; Mr. Richardson, Publisher's Representative; J. Garris, Greeks; SECOND ROW: J. Cline, Class; J. Irey, Cover; J. Morple, Organizations.

Work is fun!



Donna Crook, Editor, and Mrs. McClellan, Advisor.

FRONT ROW, Left to Right
 R. Wolfe, H. Cloud, M.
 Papp, S. Sherrer. SECOND
 ROW D. Owen, B. Beem,
 M. Hatch, J. Angelo, C.
 Kennedy, J. Irej, J. Cole-
 man, E. Portan



MURMUR MONTIS

Publication of the college annual is the stated goal of the Murmurmantis staff. Along with the goal ga deadlines, lost photographs, room changes, late hours, and numerous frustrations. The staff would agree, however, that it was well worth the effort. This year's editor was Donna Crook; Judi Taylor, Assistant Editor; Janice Angelo, Business Manager. Mrs. Betty McClelland advised and sympathized.

SEATED, Left to Right
 C. Coye, S. Bailey, J.
 Thompson, K. Laney,
 J. Cline, E. McClaire,
 D. Davies, N. Shultz
 STANDING: K. Kos-
 zoni, R. Bird, D.
 Heaps.



CIRCUIT RIDER STAFF



The purpose of this staff is to give students a review of current religious commentaries. The officers are: Carol Grass, editor; Cannie Craft, Ellen Mudge, Kathy Laney, Glenna Phipps, Jahn Brunson, staff. The advisor is Dr. Catherine Gunsalus.

LEFT TO RIGHT: G. Phipps, K. Laney, C. Craft, C. Gross, Dr. Gunsalus, advisor.

RELIGIOUS LIFE COUNCIL

The Religious Life Council endeavors to encourage and coordinate all of the religious activities on the Wesleyan campus. The Council, inter-denominational in organization and function, also serves to promote better campus-church relations. Activities include a monthly dinner meeting, an all-campus Christmas tree lighting service and Christmas party, sponsorship of Christian Emphasis Week, and several chapel and vesper services. The officers Dean Byrom, vice-chairman, and Peggy Sensue, secretary, work with Dr. Ernest Capstack, advisor and chairman.



LEFT TO RIGHT: S. Burgess, J. Wogner, P. Wilson, P. Sensue, C. Martin, W. DeHort, D. Byrom, Dr. Davis.



Preministerial students gather for a dinner meeting with Mr. Taylor.

NEWMAN CLUB

The Newman Club is designed to deepen the spiritual and to enrich the temporal lives of its members through a balanced program of religious, intellectual, and social activities. The officers are: president, Tom Patrick; vice-president, Glenn Lyle; secretary, Kevin Ryan; treasurer, Bob Smith. Father Weiglein advises the group and conducts communion breakfasts regularly.



FIRST ROW, Left to Right: P. Zaccari, C. Olivo, T. Patrick, B. Smith, Father J. Weiglein. SECOND ROW: C. Jary, B. Holleran, J. Hood, K. Pyon. THIRD ROW: D. Ufko, W. Russell, M. Stanton.

SIGMA THETA EPSILON

To serve the campus, the community, and the nation, and to promote brotherhood are the major objectives of Sigma Theta Epsilon. The brothers try to build their daily lives upon the principles of Love, Faith, Service, Reverence, and Fellowship. Dr. Herbert Coston advises the organization with Marc Hasting, president; Robert Boettner, vice-president; James Wagner, recording secretary; and David Highfield, chaplain. Among the various activities sponsored by this National Methodist Fraternity are the visiting of the children's home in Elkins and the Dinner Dance on April 16.



BILEE RESS

FIRST ROW, Left to Right: B. Groy, J. Wogner, R. Boettner, M. Hastings, Dr. Coston, D. Lortz SECOND ROW D. Bell, M. Chatterton, D. French, C. Anderson, R. Moeller, H. Fuller, A. Blood, P. Copper. THIRD ROW A. Furrer, G. Wilbert, C. Feather, F. Beorn, J. Neil, J. Buchanon. FOURTH ROW: R. Johnson, D. Johnson, K. Townsend, V. Homburger.





FRONT ROW, Left to Right: M. Byrd, K. Lawson, B. Gwynn, M. MacDonald, B. Shaffer, C. Martin, B. Depoy, K. Chapman, S. Strickland, N. Stadelman, S. Wells, D. Heaps. SECOND ROW: E. Custer, S. Peaper, S. Attleson, B. Haad, C. Archer, M. Jones, G. Phipps, C. Craft, C. Gross, L. Gara, B. Tada, M. Davidson, J. Lucas, E. Maffatt. THIRD ROW: E. McClain, R. Kirkland, L. Alexander, N. Chapman, B. Connor, L. Freuh, P. Smith, A. Shuler, K. Johnston, P. Wilson, S. Fincham, M. Bell, K. Lim, N. Shultz, P. Davies, P. Savage. FOURTH ROW: K. Walter, G. Hall, L. Coleman, S. Maran, E. Brown, T. Bas, M. McGraw, C. Putnam, J. Gardar, M. Frueh, A. Howard, J. Parks, M. Beard, J. Michael, J. Pleaf, S. Everhart, S. Ludwig.

KAPPA PHI

The aim of Kappa Phi is stated: "Every Methodist woman in the university world of today is a leader in the church tomorrow." The activities and social events of the year include the Rose Tea in the Fall, Big Sister-Little Sister Party, Degree of the Light, Meal in the Upper Room, and Degree of the Rose.

Kappa Phi meets in the First Methodist Church. The officers are Nancy Stadelmen, president; Jo MacDonald, first vice president; Bobette Shoffer, second vice president; Sharon Strickland, recording secretary; Bonnie Depoy, corresponding secretary; and Lucy Meredith, treasurer. The advisor is Mrs. Phyllis Coston.

FRONT ROW, Left to Right: D. Lantz, C. Anderson, C. Feather, P. Baettner. SECOND ROW: J. Michaels, M. Byrd, Dr. Gunsalus, C. Reese, F. Bearn. THIRD ROW: P. Wass, J. Wether, J. Parks, J. Wagner, C. Gross, P. Davis, S. Everhart, K. Chapman. FOURTH ROW: M. McGraw, B. Wilhelm, S. Parsons, K. Walter, C. Archer, L. Hastetter. FIFTH ROW: M. Chatterton, R. Johnson, K. Townsena, D. Johnson. SIXTH ROW: S. Ludwig, J. Hennrich, S. Peterson.

MSM

Striving to carry out a ministry to the campus through personal concern for one another and those whom it may reach, the M.S.M. uses programs and readings in contemporary theology and Christian opinion along with service projects. Officers for the year are: James Wagner, president; Peggy Byrd, secretary; and Fred Bearn, treasurer. Advisors are: Miss Catherine Gunsalus and Chaplain Davis.



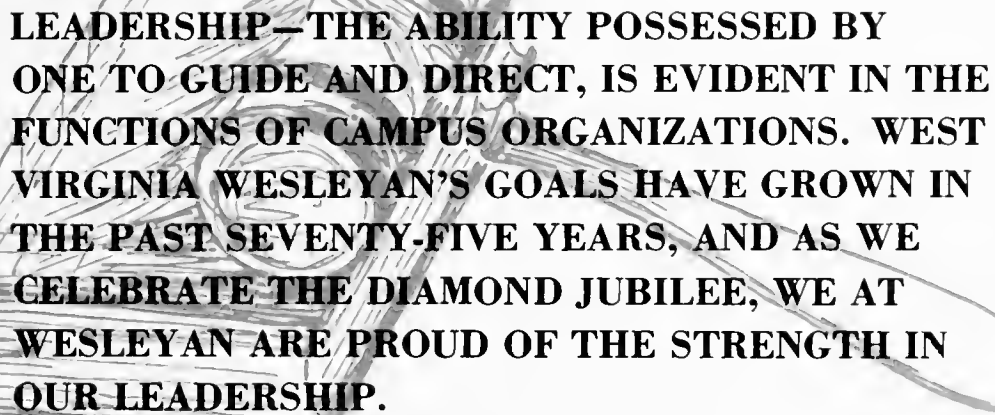

A pencil is positioned diagonally across a stack of several books. The pencil's tip points towards the bottom right, and its eraser is at the top left. The books are stacked with their spines visible on the left side.

LEADERSHIP—THE ABILITY POSSESSED BY ONE TO GUIDE AND DIRECT, IS EVIDENT IN THE FUNCTIONS OF CAMPUS ORGANIZATIONS. WEST VIRGINIA WESLEYAN'S GOALS HAVE GROWN IN THE PAST SEVENTY-FIVE YEARS, AND AS WE CELEBRATE THE DIAMOND JUBILEE, WE AT WESLEYAN ARE PROUD OF THE STRENGTH IN OUR LEADERSHIP.

A large, empty diamond shape is centered on the page. Inside the diamond, the word "LEADERSHIP" is written in a bold, black, sans-serif font.

LEADERSHIP



President Randy Scott This says something.

The Community Council serves Wesleyan as a student channel of communication to the faculty and administration. The council acts as a unifying body in order that students, faculty, and administration cooperate in co-ordinating all campus activities. Some of these activities include Homecoming Weekend, the Christmas Dance, Parents-May Weekend, and the support of the Wesleyan Community Chest. Other projects this year have included the formation of the Community-Relations Committee and the President's Plaque.

COMMUNITY COUNCIL

STANDING; Left to Right: Mr. J. Stonsbury, Dean Orlo Strunk, C. Lynch, Mr. R. Shattuck, L. Roberts, S. Bond, D. Voorhees, B. Allman, S. Robinson, J. Jordan, N. Stanley, J. Chisholm, R. Friend, G. Gray. SEATED M. Franks, Dean R. Cunningham, J. Pruett, Mr. J. Mow, R. Scott, T. Patrick, A. Blood, Dean McBrair.



EXECUTIVE COMMITTEE



SEATED, Left to Right: R. Scott, J. Pruet, secretary; T. Patrick, vice-president; BACK ROW Left to Right: Dean R. Cunningham, A. Blood, treasurer; Dr. J. Mow

ACADEMIC AFFAIRS COMMITTEE

The Academic Affairs Committee coordinates the educational and cultural enrichment of the campus. The advisor of the committee is Dr. J. P. Bercovitz.



LEFT TO RIGHT: L. Montgomery, J. Gorris, J. Jordan, J. Shimrak, Dean R. Cunningham, S. Beeler—not pictured

LEFT TO RIGHT: W. DeHort, L. Roberts, B. Pennybacker, J. Chisholm, S. Bly, Dr. J. P. Bercovitz

AWARDS COMMITTEE



Arranging the annual Recognition Day Program, and selecting the recipients of Wesleyan Keys, and the honor of Wesley Ann and Wesley Andy are the responsibilities of this committee. The group also nominates outstanding students for Who's Who in American Colleges and Universities.

ELECTIONS COMMITTEE

It is the responsibility of the Elections Committee to conduct the Community Council and class elections and all other campus-wide elections, which would include Homecoming Queen and May Queen.

LEFT TO RIGHT Maxine Marehead, Twila Lewis, Judy Miller, Bernie Kimberlain.



LIBRARY COMMITTEE

Evaluating and helping to improve the student opinion of the library are the aims of the Library Committee. The Committee works with the librarian and the faculty library committee toward better operations and facilities.

SEATED, Left to Right: B. Barbor, L. Patten, P. Wilson, K. O'Brien. KNEELING, Left to Right: S. Bond, D. Davies.

COMMUNITY RELATIONS

Newly formed this year, this committee holds as its purpose the promotion of good will and better understanding between the campus and the surrounding community.

SEATED, Left to Right: Mr. J. Stansbury, C. Owens, N. Stanley, Mr. A. Walfgarth. STANDING, Left to Right: R. Schisler, P. Weaver, B. Allman, D. Pearce



PUBLICATIONS COMMITTEE

Publication of the Homecoming and Moy-Parents Weekend programs is the responsibility of the committee. They also help select the editors of the Phoros, Murmurmonitis, and the student handbook.

SEATED, Left to Right: Mrs. McClellan, Mrs. McCoy. STANDING, Left to Right: G. Gray, L. Ellison, M. Davis, L. Wilson, B. Fraser



SPECIAL ACTIVITIES COMMITTEE

Special Activities coordinates the two campus-wide weekends of the year — Homecoming and Moy Weekend.

SEATED, Left to Right: M. L. Franks, B. Talkington, M. A. Kelly. MISSING: B. Link, Dean Cunningham, Mrs. Norvell, Miss Dilley



COMMUNITY CHEST

Wesleyan's Community Chest promotes fund raising for such worthy organizations as the Wesleyan Student Emergency Loan Fund, CARE, Pliny Woods Negro College, and Radio Free Europe.

SEATED, Left to Right: S. Emme, C. Reneau, P. Cutright. STANDING, Left to Right: Dr. H. Coston, P. Friend



ASSOCIATED WOMEN STUDENTS



STANDING, Left to Right: K. Durrett, B. Shaffer, M. Cody, M. Coleman, A. Southworth, J. Hood, K. Chapman, C. Boehle. SEATED, Left to Right: B. Ambrose, president, D. Morrison. SECOND ROW: J. Fresh, T. Lewis, C. Olivo, P. Sensue.

AWS CABINET

Acting as the governing and programming body for Wesleyan women, A.W.S. keeps them informed on matters concerning social regulations, administration, and maintenance problems. The association gives a tea for faculty women and new women students in the fall, sponsors the Christmas Door Decorations, plans and coordinates the Rose Banquet in the spring honoring all senior women. This year, an Honors Bonquet was instituted to formally recognize all Wesleyan women who contribute to the campus community through scholarship or service.

SEATED, Left to Right: FIRST ROW: B. Abrose, K. Beardsley, B. Cowen, M. J. Blair, P. Burke, J. Bradford, M. A. Kelly. SECOND ROW: B. Shaffer, S. Wells, E. Crissman, M. Coale, L. Rogers, M. Tomaselli, P. Pennacchio. THIRD ROW: K. Chopman, C. Olivo, M. Coleman, D. Morrison, K. Durrett, R. Ufko, S. Patsch. FOURTH ROW: J. Witherite, B. Clifford, B. Coggan, L. Kempton, J. Hood. FIFTH ROW: C. Boehle, H. Cloud, B. Parker, J. Young, J. Seapker, E. Brown. SIXTH ROW: S. Prager, N. Hiltner, E. Meffott, D. Heaps, A. Southworth, E. Herring, P. Sensue.



MEN'S HOUSE BOARD

The Men's House Board provides government and organization for the men who live on campus. It helps maintain the facilities of the dorms and plans social activities for the men.

SEATED, Left to Right B. Thompson, S. White
STANDING, Left to Right D. Elliott, J. Thorne



SENIOR CLASS OFFICERS

LEFT TO RIGHT B. Fraser, treasurer
D. Thatcher, president S. Matthews,
secretary, J. Garris, publicity, G.
Come, vice-president



JUNIOR CLASS OFFICERS

LEFT TO RIGHT M. Bell,
Secretary, B. Hill, vice
president P. Wilson, treas-
urer, J. Everhart, president



SOPHOMORE CLASS OFFICERS



Left to Right K. Bettinger, publicity
J. Jones, secretary; B. Harsen, presi-
dent, M. Moorehead, treasurer; M.
Jenkins, vice-president.

FRESHMAN CLASS OFFICERS



Left to Right N. Wilson, secretary; C.
Evans, president; J. Gundy, treasurer; G.
Walton, publicity; L. Coleman, vice-presi-
dent.

And if you can't make it Friday night...



The best yearbooks are
Taylor made



SEATED, Left to Right: C. Clawson, P. Weaver, S. Kiser. STANDING, Left to Right: M. Bradley, M. Shepherd, M. Scutt, Mrs. Elma Summers, C. L. Christian, L. Wilson, G. Walton.

The Campus Center Program Board's purpose is the implementing of the cultural, social, and recreational activities in the center.

The board has culture, social, and recreation committees which provide a varied program of activities for the campus. The cultural committee is responsible for the music listening rooms, the reading lounge, art and sculpture displays, coffee forums, foreign films, and dramatic productions.

Social functions such as the Homecoming and May Day Dances, record dances, fashion shows, teas, bridge parties, and talent shows are planned by the social committee.

The recreation committee regulates the swimming pool, bowling lanes, billiards, and ping pong.

CAMPUS CENTER PROGRAM BOARD

SEATED, Left to Right: M. Walton, W. Mitchell, L. Wilson. STANDING, Left to Right: G. Walton, D. Stein.



It is kinda different, isn't it?





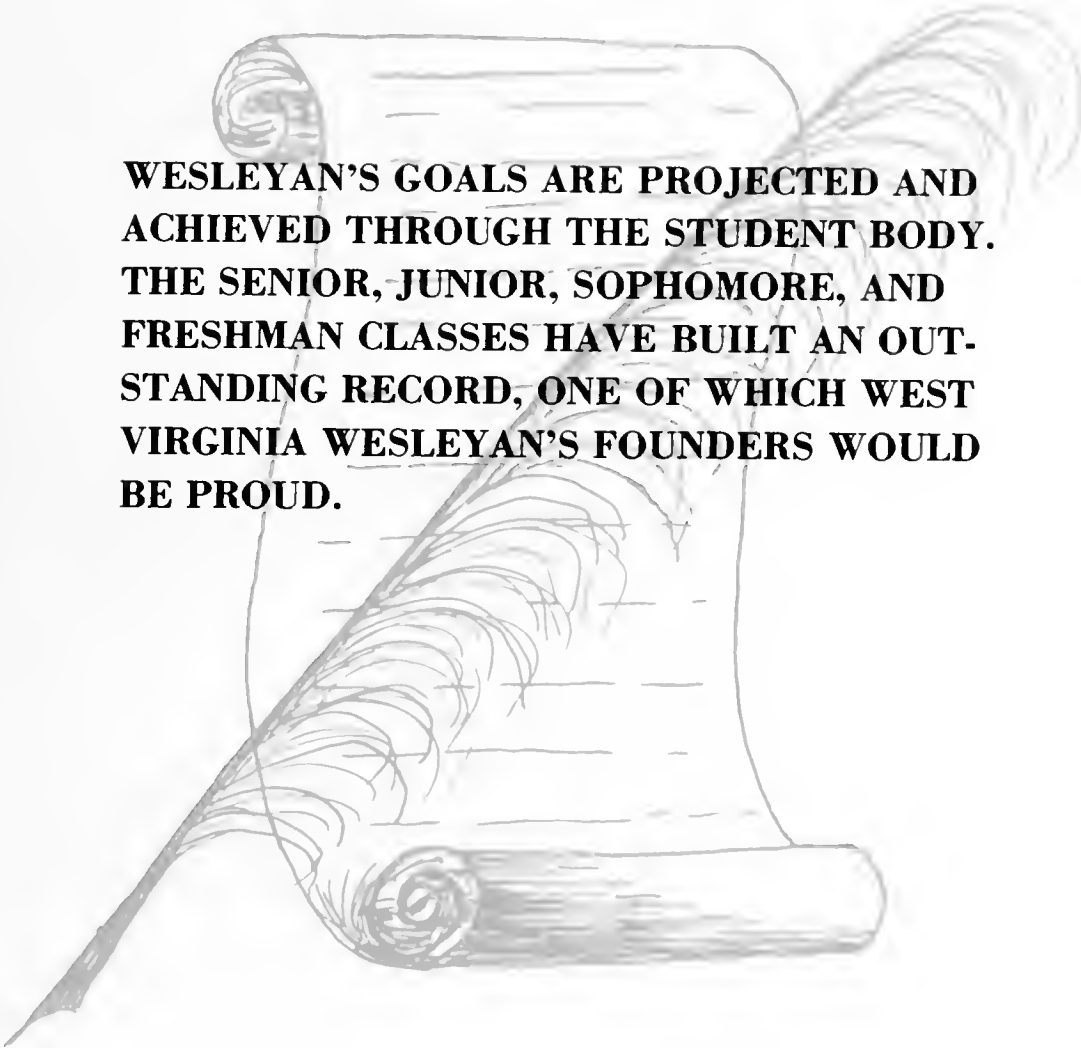

**WESLEYAN'S GOALS ARE PROJECTED AND
ACHIEVED THROUGH THE STUDENT BODY.
THE SENIOR, JUNIOR, SOPHOMORE, AND
FRESHMAN CLASSES HAVE BUILT AN OUT-
STANDING RECORD, ONE OF WHICH WEST
VIRGINIA WESLEYAN'S FOUNDERS WOULD
BE PROUD.**



CLASSES

SENIORS

ADAMS, MARY H., Selbyville, Del., B.S., Home Economics, Betty Lamp Club, SNEA
 ALPAUGH, NANCY L., High Bridge, N.J., B.A., Education; SNEA, Kappa Phi, Division Achievement Award
 AMBROSE, BONNIE, Monroeville, Pa., B.S., Home Economics, AWS Pres., V. Pres., Corr.-Sec., Betty Lamp Club Pres., CCPB Social and Publicity Comm., Hought Literary Society, Kappa Phi Art Chair, Conference Honor Scholarship, National Methodist Scholarship, Faculty Assistant, Dean's List, Sigma Eta Sigma, Who's Who.



ANDERS, WILLIAM M., Lansdale, Pa., B.S., Business Administration
 ANSPAUGH, BRUCE A., Millbrook, N.Y., B.A., History; Dean's List
 ANYAN, JOEL R., Greenwich, Conn., B.S., Business Administration; Phi Sigma Epsilon, Chair, Chorale, Canterbury Club.



'If they'd just ask me, I'd fix it with a hairpin.



ASTLE, BRIAN L., Parkersburg, W. Va., B.A., Education; SNEA, Theta Xi, SAW, Fleming Hall Sec.-Treas., PHAROS, Young Democrats Vice-Pres., Faculty Assistant, Theta Xi House Manager.

ATTLESON, SARAJANE, Cortland, N.Y., B.A., Christian Education; Band, Orchestra, Women's Glee Club, French Horn Quartet, Brass Ensemble, Kappa Phi, MSM Fellowship Teams, WRA Intramurals

BAUGHMAN, MARY J., Pittsburgh, Pa., B.S., Home Economics; Betty Lamp Club, Zeta Tau Alpha Historian, Panhellenic Pres.

BEALE, GARY R., Summersville, W. Va., B.A., Psychology; Phi Sigma Epsilon, Psychology Club, Sociology Club, Pre-Ministerial Fellowship.

BECHTEL, JUDITH A., Baltimore, Md., B.S., Home Economics, Choir, Betty Lamp Club, Alpha Delta Pi.

BENNETT, ARTHUR L., Clarksburg, W. Va., B.A., Philosophy; Phi Sigma Epsilon, Kappa Pi, Canterbury Club, Juda Club, Benzene Ring, Philosophy Club, Men's Glee Club, Intramurals

BENNETT, LEE ANN, Buckhannon, W. Va., B.A., Education; Alpha Gamma Delta Altruistic Chair., Head Band Babcadette, AWS, Haught Literary Society Sec.-Treas., SNEA, Psi Chi, Psychology Club, Sigma Eta Sigma, Saquinta, Forensic Club, Freshman Counselor, Faculty Assistant, Who's Who
 BENNETT, STEPHEN C., Pittsburgh, Pa., B.S., Mathematics, CCPB Publicity Comm., Coffee Forum, Cultural Comm.

BITZER, JANET D., Pittsburgh, Pa., B.A., Education; SNEA, Greek Week Comm., Theta Chi Sweetheart, Junior May Attendant, Senior Homecoming Attendant, MURMURMONTIS Queen, Second Place, Alpha Delta Pi Vice-Pres. AWS.
 BLACK, JEPHY N., Buckhannon, W. Va., B.S., Chemistry; Omicron Delta Kappa, Benzene Ring, Academic Merit Award, Phades Scholarship Candidate, Sigma Eta Sigma.

BLANKENSHIP, GENE B., Buckhannon, W. Va., B.A., Education; Kappa Alpha, Football
 BOEHLE, CAROLYN L., Woodcliff Lake, N.J., B.A., Psychology; Alpha Delta Phi, Cheerleader, New Hall Pres., AWS Program Chair., SSP, Psychology Club, Faculty Assistant



BOND, BRUCE A. Wellesley, Mass. B.A. History, Psychology Club, Band, Orchestra, Music Merit Award
 BOOKMAN, DAVID P., Buckhannon, W. Va., B.S., Psychology Club, SAW Economics Club, Psi Chi, Wesleyan Key
 BRADLEY, LOUISE, South Yarmouth, Mass. B.A. History, Betty Lamp Club, George Glauner Historical Society, Women's Intramurals

BRADLEY, MYLES T., Pittsburgh, Pa., B.A. Philosophy, Pre Ministerial Fellowship, Debate Team, CCPB Cultural Comm., Philosophy Club, Community Council Special Activities, Faculty Assistant, Mr. Bobby Sez Staff, Coffee Forum Committee Chairman
 BRILL, MARCIA J., Maplewood, Louisiana, B.A. Sociology, SSP Treas., Psychology Club, Socials, Club Zeta, Tau Alpha, Freshman Counselor, Bowling League
 BRITTAIN, MARIAN E., Haddonfield, N.J., B.S. Home Economics, Betty Lamp Club Pres., Panhellenic Council V Pres., Alpha Delta Pi, Corrus Sec., Greek Week Comm., King and I

BRITTON, ANN L., Buenos Aires, Argentina, B.A. Spanish, Kappa Psi, Newman Club
 BRUCE, WILLIAM P., Baltimore, Md., B.S. Business Administration, Phi Sigma Epsilon, Debate Club, CPB Publicity Comm.
 BURGESS, STEPHEN W., Martinsville, Va., B.A. History, Phi Sigma Epsilon, Chairman, Regius Life, Phi Sigma Epsilon Comm., George Glauner Historical Society, Sec.

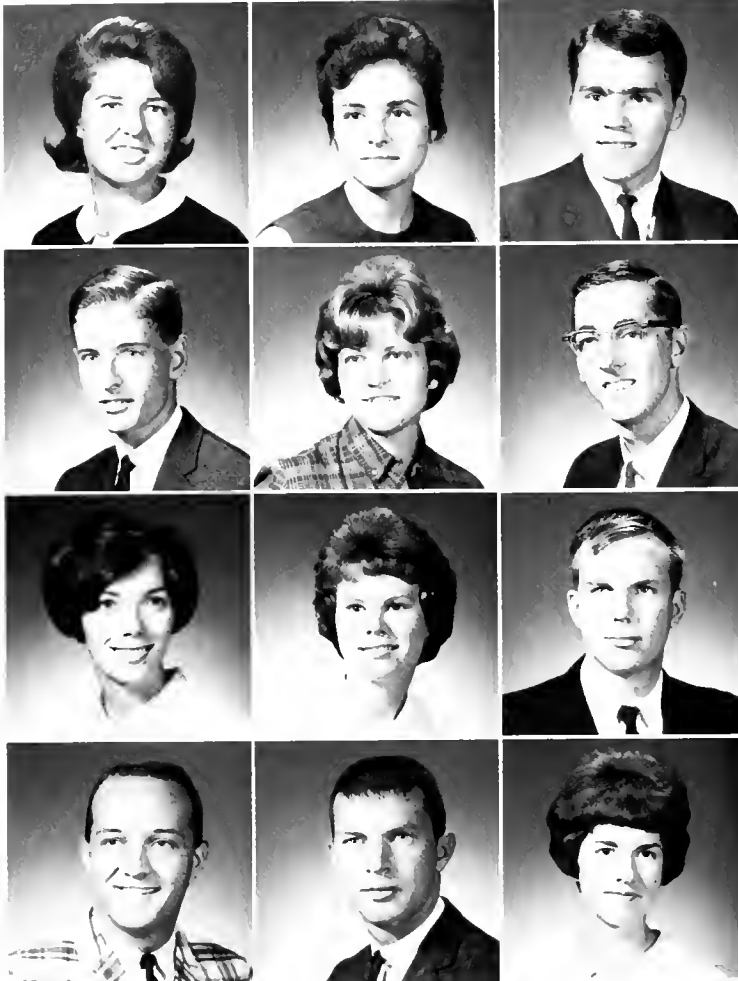

BURKE, PEGGY A., Oakland, N.J., B.S., Home Economics; Betty Lamp Club Treas. Pub. Chair, State Home Ec Club Pres. V. Pres. Alpha Delta Pi. Asst. Treas. AWS Wing Rep., MURMUPMONTIS, Canterbury Club
 BURNS, BARBARA J., Hanover, Pa., B.A., English, AWS, Orchestra, Alpha Delta Pi. Cheerleader, CCPB, Syn Swimming, Hockey, CCPB Vice Pres
 BYERS, LAPPY, Perryopolis, Pa., B.S., Chemistry, Tennis, SNEA, Benzene Ring, Theta Xi. Vice-Pres

BYPOM, DEAN E., McKeesport, Pa., B.A., English; Phi Sigma Epsilon Alumni Sec., Chaplain, Recording Sec., Chapel Choir, Debate Society Pres., Cross Country, Religious Life Council Vice-Chair, Dean's List
 CAIRNS, RUTH E., Philadelphia, Pa., B.S. Phy Ed.; Alpha Gamma Delta, Delta Psi Kappa, Hockey Capt., Intramurals, Syn. Swimming, SNEA, WASA Pres., Tri Beta PEMM.
 CEBRAT, EPNEST J., New Castle, Del., B.M.E., Music, Band, Pep Band, Music Leadership, Brass Ensemble, MENC

CHAFFEY, LESLIE P., Philippi, W. Va., B.M.E., Music, Canterbury Club, AGO Pres. Chapel Choir Sec., Tour Choir, MENC, Faculty Assistantship, Presser Foundation Award, Charale, Merit Award Music, Who's Who
 CHAPMAN, LINDA K., Summersville, W. Va., B.A., Education, Religious Life Merit Award, Jenkins Hall Pres., AWS Council, SEA, MSM, Glenville-Wesley Foundation, SNEA, Literary Society, Women's Hall House Council, Claude Worthington Bereadum Scholarship, Kappa Phi Program Chair
 CHASE, KENDALL P., Epping, N.H., B.S. Psychology Phi Sigma Epsilon

CHOMICZ, JAMES R., Scotch Plains, N.J., B.A., Sociology, Theta Chi
 CHRIST, GEORGE M., Sparta, N.J., B.S., Economics, Delta Xi, Economics Club, Intramurals, Benzene Ring
 CLINE, JUDITH A., Clarksburg, W. Va., B.A., Education, MURMUPMONTIS Class Editor, Freshman Counselor, Alpha Gamma Delta, SNEA

COLE, RICHARD B., New Castle, Pa., B.A., Education, Theta Xi House Manager, Rush Chair, History Club, CCC, Varsity Tennis, Cross Country, Intramurals
 COLEMAN, MARIAN D., Buckhannon, W. Va., B.A., Psychology, Women's Glee Club, Freshman Counselor, CCPB Cultural Comm. SSP Psychology Club, KYKK
 COME, GENE S., McKeesport, Pa., B.A., History, Treas. Soph. Class, Dorm Counselor, Theta Chi Sec., Vice Pres., Varsity Basketball, Sr. Class Pres., Intramurals

CONNOR, CHRIS A., West Orange, N.J., B.A., Education, SNEA, Dorm Decorations, Freshman May Sing, Honorable Mention in Pharos Literary Award
 COPLEY, ELIZABETH P., Welch, W. Va., B.A., Psychology, Freshman Counselor, Psychology Club, Zeta Tau Alpha, AWS Rep.
 CORDERO, WAYNE, Ellicott, Md., B.A., Sociology, Sociology Club, Psychology Club, Swim Team, Blackstone Law Club





CRAIN SUSAN Westminster, Md. B.A. English
 Alpha Gamma Delta, Phi Kappa Phi, Phi
 Kappa Phi, Phi Kappa Phi, Phi Kappa Phi
 CREE NANCY K. Washington, D.C. B.S. in
 Chemistry, Howard University, Phi Kappa Phi,
 Beta Beta Beta, Sigma Xi
 CROW ADEL A. Springfield, Ill. B.S. in
 Administration, Alpha Gamma Delta, Phi Kappa Phi
 Activities: Editor, Student Government, Student
 Comm. Dram. Club, Intramurals, Music, Art, etc.

CROOK DOMINA L. Liberty, N.Y. B.A. English, Phi
 Phi Society Club, WVA Theatre, Footlight Society, Phi
 Kappa Phi, CCPB Publicity Comm., M.A. M.A. M.A. M.A.
 Editor, Haught Literary Society, A.W. Fellowship, Phi
 Kappa Phi, Conference in San Francisco, English Workers, Phi
 Kappa Phi, International Club, Orange and Blue, Phi Kappa Phi
**Green Postures, Brigadoon, The Heiress, Riders to the
 Sea, The Inspector General, The Merchant of Venice**
 Literary Contest, English Assistantship, Nominee for
 Woodrow Wilson Scholarship, Publication Comm., Phi
 Kappa Phi, Who's Who
 CUCINOTTA JOYCE P. Chestertown, Md. B.S. Home Eco-
 nomics, Alpha Delta Phi, Betty Lamp Club, M.A. Phi
 Kappa Phi
 MONTIS
 CULP DONALD C. Buchanan, W. Va. B.A. Law
 History Club, Basketball, Theater, Intramurals

CURTIS HARRY E. St. Albans, W. Va. B.A. English
 Kappa Alpha, MURMURMONTIS
 CUSTEP CAROL A. Clarksburg, W. Va. B.A. Education
 SNEA
 DAVIS MICHAEL S. Arlington, Va. B.A. History, Theta
 Xi, CC Elections Comm., Council Publications Comm.,
 Glauzer Historical Society, Intramurals



Did they hurt me out there?



And there I was a mere man against three thousand



DEHART, WAYNE A., LaVale, Md., B.A., History; Theta Xi Religious Life Merit Award, Faculty Assistant, Wesleyan Community Chest, Academic Affairs Committee, Religious Life Council, Chapel Committee, Forensic Club Pres. G. L. Glauer Historical Society V. Pres.
 DELBRUGGE, KAREN E., Wheeling, W. Va., B.A., Education, SSP, CCPB, Junior Homecoming Attendant, Homecoming Queen, Who's Who, Alpha Gamma Delta Pres.
 DESSENT, THOMAS A., Weston, W. Va., B.S., Chemistry; Freshman Honor Scholarship, Chemistry Assistantship, NSF Undergraduate Research Program, Benzene Ring Pres.



DILLEY, CHARLES K., Marlinton, W. Va., B.S., Business Administration; Theta Xi Intramurals, Soccer Team Captain.
 DODD, DONNA E., Gloversville, N.Y., B.A., Education; CCPB Social Committee, Sophomore Homecoming Attendant
 DRENNING, DENNIS C., Wilkinsburg, Pa., B.S., Business Administration; Football Team, Basketball Team, First Team All-Conference, Theta Chi Men's Glee Club

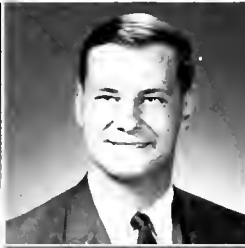

EAKIN, THOMAS E. Jeannette, Pa. B.A., History; Special Activities Committee Community Council, 1964 Homecoming M.C., Chapel Chair, **King and I**, Dorm Counselor, Intercollegiate Basketball, Track, Theta Xi, SNEA. -
 ELLIS, RALPH F., Murrinstown, Pa., B.A. Sociology; FCA, SSP, Intramurals, Kappa Alpha, Dean's list, Sociology Club Pres.
 ELVERSON, DOROTHY L. Glenshaw, Pa., B.A., Sociology, Sociology Club, Psychology Club.

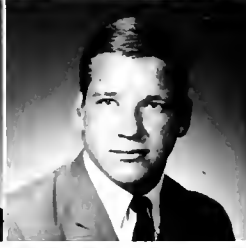

ELWOOD, LAWRENCE K. Silver Spring, Md., B.A. Sociology; Psychology Club, Juda Club, Band, SSP, Dorm Counselor, Sociology Club V. Pres.
 ENGELHART, HENRY W., Linthicum, Md., B.A., Education; Theta Chi.
 ERWIN, PAUL R. Springdale, Conn. B.A., Speech and Dramatic Arts; Chi Phi, Football Team, Track Team, PHAROS Ed. Sports Publicity Director, Dramatics, Who's Who, Omicron Delta Kappa, SNEA, **Midsummer Night's Dream**, **The Inspector General**.



EVANS, CAROLYN J. Jackson, Pa., B.S., Education, Kappa Phi, AGO, MENC, SNEA, Chorale, Tour Choir, AWS
 FAUST, DAVID L., Pittsburgh, Pa., B.S., Business Administration, Economics Club, Faculty Assistant, Kappa Alpha Treas.
 FISHER, JUDITH E., Pennington, N.J., B.A., SNEA, Intramurals

FOX, DANIEL L., Spring Grove, Pa., B.S., Physics, Young Republicans Club, Campus Radio Station
 FRANCIS, H. GARY, Kingstons, N.Y., B.S., Chemistry, Varsity Soccer, Swimming, PHAROS Staff, Theta Xi, SSP, Berzene Ping
 FRANKS, MARY LYNNE, Oceanport, N.J., B.A., Education, Special Activities Committee, Greek Week, Dance Comm. Chair., Bobadette, King and I, SNEA, May Weekend Comm., Who's Who, Corres. Sec. Alpha Xi Delta Pres.

FRASER, WILLIAM G., Penn. Hills, Pa., B.S., Business Administration, Theta Chi, Publications Comm., Intramurals, Senior Class Treas.
 FUNK, MICHAEL R., Scotch Plains, N.J., B.S., Business Administration, Varsity Basketball Captain, Theta Xi, Omicron Delta Kappa, Head Counselor, McCuskey Hall, Who's Who, Pres. Honorary Business Society.
 GAITHER, DONNA C., Vienna, Va., B.S., Home Economics, Dorm Counselor, SSP, Betty Lamp Club, SNEA, 66 House Pres.

GARRIS, JAMES E., Morris Plains, N.J., B.A., History, SNEA, Community Council Awards Comm., MURMUR-MONTIS Greek Editor, Theta Xi, George L. Glauer Historical Society, Faculty Assistant, Newman Club, Senior Class Pub. Choir
 GARTON, PATRICIA T., Jane Lew, W. Va., B.A., Psychology, Psychology Club, 4-H Club, Psi Chi
 GOODHUE, MARILYN L., North Hampton, N.H., B.A., Art, Kappa Pi, SSP, SNEA, Publications Comm., Rec. Recommendations Chairman, Alpha Delta Pi Sec.

GRAY, GORDON, H., Washington, D.C., B.A., Psychology, Tearing Choir, Chapel Choir, Choir, King and I, Earnest In Love, Intramurals, McCuskey Men's Assoc., Treas., Community Council Soph. Rep., Community Chest Chair, Treas., Senior Rep., Publications Committee Chair, Theta Xi Social Chairman, Pledge Marshall, Senior IFC Rep., Choir V. Pres.
 GRIESER, CAROLINE, Buchanan, W. Va., B.A., Psychology, Hought Literary Society, Kappa Phi, MSM, Playshop, Psychology Club.
 GUTEKUNST, STEPHEN H., East Weymouth, Mass., B.A., Music, Theta Xi, Choir, Chorale, Tour Choir, MENC, Intramurals.

GWYNN, BARBARA A., Beckley, W. Va., Psychology, Who's Who, Hought Literary Society, Psi Chi, Saquinto, AWS, Dorm V. Pres., Dorm Counselor, Sociology Club, Psychology Club, Band, PHAROS Greek Editor, Panhellenic Scholarship Comm., Faculty Assistant, Alpha Xi Delta, Membership Chairman, Corres. Sec., Journal Corres. Community Council, Community Chest Committee, Kappa Phi, Social Choir., Circle Leader
 HAAS, JOSEPH R., Scotch Plains, N. J., B.S., Business Administration, Soccer, Kappa Alpha, Young Republicans Club, Economics Club.
 HAHN, YUBONG, Seoul, Korea, B.S., Physics, Dean's List, Physics Lab Assistant, Faculty Assistant.



HALL, JAMES N., Silver Spring, Md., B.A., History; Theta Xi, V. Pres., Pres., George L. Glauner Historical Society, Pres., SNEA, MURMURMONTIS, Greek Editor, IFC, Judiciary Board, Orientation week Faculty-Student comm., Faculty Assistantship, Who's Who, Sigma Eta Sigma, Omicron Delta Kappa.

HAMLIN, LESLIE, Pawling, N.Y., B.A., Psychology; 1st prize Pharas Literary Contest, Publications Comm., Alpha Delta Pi, Scholarship chair, Psi Chi, V. Pres., Christmas Club, Sec.

HAMRICK, VIRGINIA L., Clark's Summit, Pa., B.S., Home Economics, Betty Lamp Club, Women's Glee Club.

HATCH, MEREDITH L., Cochituate, Mass., B.A., English; Chapel Chair, SNEA, **Ernest n Love, Brigadoon.**

HERRING, ELIZABETH, Princeton, W. Va., B.A., Education; Chapel Chair, Chaplain, V. Pres., Taur Chair, Freshman Counselor, Soquinta, MSM, co-chairman, Haucht Literary Society, Pres., AAUW Diamond Jubilee Student of the Year, SNEA, AWS, Wing Rep., **King and I**, Sigma Eta, Sigma, Who's Who.

HICKS, WILLIAM B. III, Buckhannon, W. Va., B.S., Business Administration; Kappa Alpha Order, Economics Club, Intramurals, Aquatics Instructor.



HILL, NANCY E., Pepperell, Mass., B.S., Library Science; Zeta Tau Alpha, Kappa Phi, Sigma Tau Delta.
HINKLE, CAROL, Manassas, Va., B.A., Spanish; Band, Faculty Assistantship, International Club, Sec., Spanish Club.
HINKLE, KAREN, Manassas, Va., B.S., Nursing; SNOW, Sec., Concert Band.



HOLLAND, RICHARD W., Grafton, Mass., B.M.E., Music Education; Band, Orchestra, Trumpet Trio, Brass Ensemble, Baseball, Theta Chi.

HOLT, DENNIS M., Youngwood, Pa., B.A., Education; Chapel Chair, Pres. Charale, MENC, Taur Chair, IFC Rep., CCPB, V. Pres. Community Council, Special Activities Committee, Theta Xi.

HOOD, JOAN, Needham, Mass., B.S., Home Economics; Newman Club, Betty Lamp Club, Freshman Counselor, V. Pres. Fleming Hall, AWS.



HOWARD, A. ADRIENNE, Claysville, Pa., B.A., Christian Education; Kappa Phi, PHAROS, Dean's Assistantship, MURMURMONTIS.

HOWARD, SALLY, Cowen, W. Va., B.S., Home Economics; Chapel Chair, Taur Chair, Betty Lamp Club, 4-H Club, Sec., AWS.

HOWES, JOHN H., Brookeville, Md., B.S., Business Administration.

HUNTER, JOHN P., Kingston, N.Y. B.S. Physical Education; Soccer, Intramurals, Theta Xi
 HUSK, FRED J. JR., McMechen, W. Va., B.S., Chemistry, Benzene Ring, Pres., MENC, Omicron Delta Kappa.
 JOHNSON, JACK A., Baltimore, Ohio B.S., Physical Education, Delta Xi, Track Football, Baseball All American, Basketball, Fellowship of Christian Athletes



JOHNSON, RUSSELL K., Holden, Mass. B.S., Physics, Psychology Club, Philosophy Club, Benzene Ring, Engineer-Station WVWC Radio, Mathematics Assistant
 JONES, ELLEN, Beaver, Pa., B.M.E., Music Educator, MENC, Kappa Phi Treas., Band, Chapel Choir, Tour Choir, Zeta Tau Alpha, Rec. Sec.
 KAYLOR, DAVID A., Bluefield, W. Va., B.A., Economics, Kappa Alpha Order, Economics Club, Young Republicans, Track Manager.



KELLETT, BARBARA J., Reading, Mass. B.A., Education, SNEA, Ski Club, Canterbury Club, Religious Life Special Committee, MUPMURMONTIS
 KELLY, MARY A., St. Albans, W. Va., B.S., Home Economics, Alpha Delta Pi, Betty Lamp Club, Kappa Pi, Pres., Greek Week Chair., Community Council Sec. Special Activities Comm., Senior Homecoming Attendant, Cheerleader, Synchronized Swimming, AWS Swimming Instructor
 KERR, PHYLLIS K., Baltimore, Md., B.S., Business Administration, Alpha Delta Pi, CCPB, Publicity Comm.



KIRBY, JOANNE, Milford, Del., B.A., Education
 KNORR, JUDITH M., Parkersburg, W. Va., B.S., Home Economics, Chapel Choir, Tour Choir, Charolte, Kappa Phi, Music Chair., Alpha Xi Delta, Betty Lamp Club, Beta Beta Beta
 KRUPP, ROBERT M., Pittsburgh, Pa., B.S., Business Administration; Theta Chi, Intramurals, Spanish Club, Rifle Club, Foreign Films Association.



"If we only were out there we d



LAKE, SCOTT, Turtle Creek, Pa., B.A., History
 LANTZ, HARRYETTE, New Martinsville, W. Va., B.A., Education; Alpha Xi Delta
 LANTZ, LINDA, Elkins, W. Va., B.S., Physical Education; Delta Psi; Kappa Pres., SNEA Synchronized Swimming, Hackey



LASICH, RONALD, Clairton, Pa., B.S., Business Administration; Chi Phi, Newman Club, Intramurals, Hyma Glee Club Sec. Treas., Swimming Manager
 LAW, CHARLES, Coatesville, Pa., B.A., Education; Kappa Alpha Order No. 1, IFC Judiciary.
 LAWRENCE, RITA, South Charleston, W. Va., B.S., Business Administration, Alpha Gamma Delta, Kappa Alpha Order Sweetheart



'I'll count to ten and you boys hide

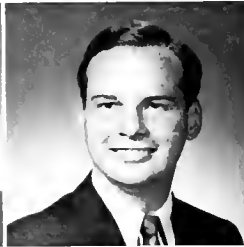
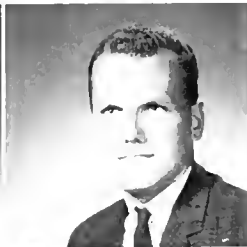

LAWSON, KAREN A., Clairton, Pa., B.A., Art; Kappa Phi, Kappa Pi, Chapel Choir, Art Merit Award, Pharos Literary Contest, 2nd Place, 1965.

LAWSON, WILLIAM, Crugers, N.Y., B.S., Biology; Theta Xi, Cross Country

LEACH, ALBERT, Wilksburg, Pa., B.A., Psychology; Theta Chi.

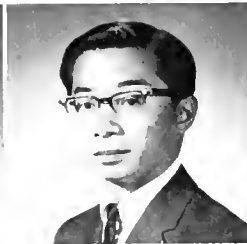

LEAR, GILLEN, Vandergrift, Pa., B.A., Education; SNEA.
 LEE, LAWRENCE JAMES III, Brooklyn, N.Y., B.A., Psychology; Psi Chi Pres., International Club Vice Pres., Psychology Club Treas., SSW Project Chair., Faculty Assistantship, Intramurals.

LEONARD, RICHARD G., Philadelphia, Pa., B.A., Psychology, Psychology Club, Soccer, Track, Cross Country

LIN, HEIDI C. Towan, Free China, B.S. Business Administration, Theta Chi, Phi Kappa Phi, SSP, Honorary Business Society, International Club
 LOCKHART, RONALD D., Crafton, O., B.S. Business Administration, Theta Chi, Football, Baseball, Intramurals

LOVELL, JOHN P., Jefferson, Ma., B.S. Business Administration, Theta Chi, Phi Kappa Phi, Dorm Counselor
 MacDONALD, MARJORIE J., Pipersburg, Pa., B.A. Christian Education, Kappa Phi, Houghton Literary Society, Student Counselor, MSM

MacDONALD, ROBERT A., Troy, N.Y., B.A. History, Student Minister, Omicron Delta Kappa, IV Department Award, National Methodist Scholarship, Freshmen Honor Scholarship, Who's Who
 McCLAIN, ELAINE A., Uniontown, Pa., B.A. Elementary Education, SNEA, Kappa Phi
 MURMURMONTIS, Women's Glee Club



McINTIRE, DAVID D., Silverton Park, Ma., B.A. Sociology, Theta Chi, Cross Country Team Captain, Track, Intramurals, Sociology Club, Intramura, Athletic Director, SSP, Graduate U.S.M.C. Officer, Graduate's School
 McKINNEY, GEORGE P., Spencerport, N.Y., B.A. Speech, Kappa Alpha Order, Playshop, Beta Chi, Scholarship, Choir, Publications Chair, English Department Assistantship, Speech and Drama Merit Award, Footlight Society, Faulstich Club, Green Week Planning Comm., Who's Who
 McVAY, GRETCHEN, Gendersville, W. Va., B.A. Education, SNEA, Freshman AWS, Literary Comm., Community Council

MALLORY, LAWRENCE P., St. Albans, W. Va., B.A. Philosophy, Philosophy Club, Pres. Sigma Theta Epsilon, Treas. International Club, C.U.I., Operator, American
 MARMONTELLO, GARY J., Shenandoah, Pa., B.S. Business Administration, Kappa Alpha Order
 MAPPLE, JANET L., Leesburg, W. Va., B.S. Nursing
 SNOW, Sec. MURMURMONTIS

MARTISKO, LESTER L., Morgantown, W. Va., B.A. Psychology, Theta Chi, Psi Chi, Treas. Psychology, Pres. Cross Country, Basketball, SSP, Track, Hymn, Key Club, SNEA, Intramurals, S.A.W., Dorm Liaison
 MASON, JOHN S., E. Pepperell, Mass., B.S. Physics, Benzene Ring, Fraternity, National Science Foundation Undergrad. Fellow, American Association of Physics Teachers, American Institute of Physics
 MATHEW, SUSAN S., Shen. OBS, Home Economics, Cheerleader, Captain, Senior Junior, Senior, Senior, Climp, Choir, Alpha Delta Phi, AWS, Betty, Junior, Club



"Contemporary Stonewall Jackson and Robert E. Lee"



Ooh! I forgot my meal ticket.

MAXWELL, DUANE, Clairton, Pa., B.S., Chemistry.
 MAY, ALLAN, Madison, N.J., B.S.; Kappa Alpha, Baseball
 MAZULIA, PETER, Boyonne, N.J., B.A., Sociology, Chair,
 Sociology Club, Economics Club, International Club.



MEARNS, MAX K., Valgo, W. Va., B.S., Physics; Band.
 MESOLOGITES, EVONNE E., Darien, Conn., B.A., Education;
 Community Council, Ski Club, SNEA Hist., Alpha Xi Delta.
 MILLER, CAROL A., Pittsburgh, Pa., B.A., Sociology



MILLER, CHARLES E., Massillon, O., B.A., Education;
 Basketball, Track, State Champion Broad Jump
 MILLER, NANCY M., Adrian, W. Va., B.S., Home Ec.;
 Betty Lamp Club, Bowling, Lambda Gamma, Camera Club, Band
 MILLIKEN, VIRGINIA B., Pittsburgh, Pa., B.A., Education;
 SNEA, AWS, Alpha Gamma Delta.



MILOSEVCH, MARY P., Lackawanna, N.Y., B.A., Education;
 Women's Glee Club, SNEA, Canterbury Club.
 MONTGOMERY, LINDA M., Wheeling, W. Va., B.A., Education;
 AWS Sec., Community Council, Awards Comm., Alpha Xi Delta Pres.,
 SNEA Second V Pres., Panhellenic Council Sec., Who's Who.
 MONTOYA, CAROLE M., Elizabeth, W. Va., B.S., Nursing;
 Alpha Gamma Delta, Hought Literary Society, Beta Beta Beta,
 SNOW, Soquinta, Who's Who.



MONTOYA, JAMES D., Parkersburg, W. Va. B.A. Theta X Beta Beta Beta Soccer
 Choir.
 MOOPE, RICHARD T., Middletown, Conn., B.A., Business Administration, Kappa Alpha,
 Intramurals, Honorary Business Society, Young Republicans



MORGAN, WILLIAM D., Belle Vernon, Pa., B.S., Psychology
 MULLIGAN, ROBERTA V., Murhall, Pa., B.A., Business Administration, Drum Majorette,
 Economics Club, Alpha Xi Delta



She gets her Go from Cheerios

MYERS, LINDA J., Woodbury, N.J., B.A. Education,
 AWS, Women's Glee Club, SSP, Choir, SAW
 NESBITT, WILLIAM H., Niantic, Conn., B.A., Psychology,
 Psychology Club Vice Pres, SAW, International Club,
 Judo Club, Intramurals
 NEWELL, DAVID M., Woodbury, Conn., B.A., History,
 Kappa Alpha Order, Community Council, Freshman
 Class Vice Pres, PHAROS, MUPMURMONTIS, Tennis
 Chrisman Club Pres., Intramurals



O'HAGAN, CURTIS H., Pittsburgh, Pa., B.A. Business
 Administration, Kappa Alpha Order, Baseball
 OLIVO, CAROL A., Woodbury, N.J., B.A. Education,
 Newman Club Pres., AWS, SNEA
 OLUSZAK, JOHN, Philadelphia, Pa., B.A. History, Theta
 Chi



OWEN, WILLIAM L., Pittsburgh, Pa., B.A. Business Ad-
 ministration, Economics Club
 PAINTER, MARY JANE, Summersville, W. Va., B.A. Edu-
 cation, SNEA
 PARKS, JANICE S., Wheeling, W. Va., B.A. Educa-
 tion, SNEA, MSM, Kappa Phi





PARSONS, CAROL A. Bridgeport, W. Va., B.S., Library Science
 PARTON, LINDA, McKeesport, Pa., B.A., Psychology, Alpha Xi Delta, Psychology Club; MUPMURMONTIS, AWS Cabinet, CCPB Social Comm. Community Council Library Comm. SNEA
 PATCHEN, DONALD H., West Haven, Conn., B.S., Business Administration, Phi Sigma Epsilon, Cheering Squad, Tennis, Cross Country

PATTEPSON, JOHN C., Swarthmore, Pa., B.S., Business Administration, Track, Economics Club
 PAXTON, NANCY M., Vienna, W. Va., B.A., Education; Delta Psi Kappa, SNEA, P.E.M.M. Intramurals
 PEARCE, DAVID L., Westfield, N.J., B.A., Sociology, Theta Xi, SSP Pres., Sociology Club Pres., Chapel and Tour Chairs, Campus Guide, ODK Omicron Delta Kappa



PEMBROKE, EILEEN M., Lockport, N.Y., B.S., Home Economics; Betty Lamp Club Hist. social chair, Alpha Gamma Delta, Panhellenic Council Rep., Treas., AWS, Freshmen Counselor, SNEA, Psychology Club, SSP, Women's Glee Club
 PFAFF, BONNIE J., McMurry, Pa., B.A., English, Women's Glee Club

PIERSON, ROBERT G., Fairfield, Conn., B.A., History
 PORTER, MARY E., Canton, N.Y., B.A., Education, SNEA, Ski Club, Water Ballet, CCPB, Alpha Gamma Delta Membership Chair, Sec.

PRUETT, JAMES T., Beckley, W. Va., B.S., Business Administration, Chi Phi; Basketball; Director of Men's Intramurals, Inter-Fraternity Council Rep. and President; MURMURMONTIS, CCPB Historical Comm.
 PRUETT, JANE D., Clarksburg, W. Va., B.S., Nursing, S.N. of W. Vice Pres.; CCPB Recreation Comm., Program Chair, Historical Comm.; Community Council Sophomore Rep., Sec., Freshmen Homecoming Attendant; Alpha Xi Delta Membership Chair, Chi Phi Sweetheart, Who's Who

PUTNAM, CHARLOTTE R., Willimantic, Conn., B.A., Education; Bond, Women's Glee Club, Kappa Phi, SNEA
 RALL, JAMES V., Buckhannon, W. Va., B.S., Business Administration, Kappa Alpha, Football, Track, Economics Club, Inter-Fraternity Council Rep., Newman Club



PEESE CAROL ...
 Thiel College Concert Band The ... Fellowship
 MSM, Alpha Gamma Delta ...
 men Counselor, Jenkins Hall V. Pres. A.A. ...
 Faculty, Assistant
 PEGE, BETSY B., Bridgeport, W. Va. B.A. Psychology,
 MUPMURMONTIS, I., Alpha Delta Pi
 PEGEP LUPETTA J., Buchanan, W. Va. B.A. ...
 C.Y.F. Home Economics Club, S.O.W.



REID, BETSY F., East Orange, N.J. B.A. History,
 Chorale, Tour Choir, MENC Alpha Gamma Delta Song
 Leader, CCPB Cultural Comm. SSP corres. secy., Foot girl
 Society Vice Pres., Campus Guide, W.V.A.C. Radio Station
 REPERT, GEPALD L., Newport News, Va. B.A. Economics,
 Economics Club, Yappa Sigma Kappa
 REYNOLDS SUSAN D., Needham, Mass. B.A. Education,
 SNEA, Carterbury Club, AWS, Delta Psi, Yappa, Girls
 Field Hockey Team, SSP, Intramurals, Faculty, Assistant



RIEDEL, ERIC H., Osterille, Mass. B.A. Government
 Soccer, Intramurals, Theta Chi
 ROBBINS, BETSY, Taunton, Mass. B.A. History, Switz
 mark Ski Club, George L. Trauner Historical, SSP, So
 ciology Club
 ROBINSON, CAROL A., Falls Church, Va. B.A. Education,
 Concert Choir, MENC, Class Night Play, SNEA, Sigma Alpha
 Delta Pi, Freshmen Counselor, Division Award Scholarship
 King and I, Bigdoodan, AWS, Chapel Choir



ROGERS RICHARD W., Buchanan, W. Va. B.S. Busi
 ness Administration, Chi Phi
 ROGERS, SHARON M., Buchanan, W. Va. B.A. Educa
 tion, Debate Club, Best Debator 1962-63, Yappa Pi
 Social Regulations Comm., Intercollegiate Debate Team
 ROLAND, WILLIAM H., Middlebury, Conn. B.A. Eco
 nomics, Swimming Team, Chi Phi, V. Pres.



I've taken my stand
 have you?



Once upon a time there were three little pigs.



RUSSO, JAMES P., Clark, N.J., B.S., Physical Education; Chi Phi Pres., Hyma Glee Club, Intramurals, Wesleyan Recreation Director.
 RYAN, KEVIN W., B.S., Physical Education; Varsity Football, Newman Club.
 SABOM, EDWARD F., Pittsburgh, Pa., B.S., Business Administration; Theta Chi, Intramurals, Business Club, Dorm Comm., Young Republicans.

SAMPSON, RAYMOND A., Mechanicsburg, Pa., B.S., Business Administration; Phi Sigma Epsilon Pres., Business Honorary Society, Omicron Delta Kappa.
 SCHAFFER, DAVID A., Clarksburg, W. Va., B.S., Business Administration.
 SCHNEEMAN, JIM, Clayton, N.J., B.S., Business Administration; Theta Chi, Football, Track.



I knew we should never have moved Old Smokey



SCOTT, RANDOLPH R., Clairton, Pa., B.A., History; Theta Xi, Community Council Pres., Academic Affairs Chair, Omicron Delta Kappa Vice Pres., CCUN, MSM Vice Pres., Who's Who.
 SCUTT, MARILYN P., Pittsburgh, Pa., B.S., Home Economics, Alpha Delta Pi Pres., AWS, New Hall Vice Pres., CCPB Social Chair, Betty Lamp Club Sec.

SEATH, JAMES E., Denville, N.J., B.A., Psychology; Theta Xi, Intramurals, Young Republican Club, Psychology Club Treas., Varsity Soccer, Hyma Glee Club, SSP.
 SEN SUE, MARGARET E., Wilkensburg, Pa., B.A., Education; Freshman Counselor, Agnes Howard Hall Pres., AWS Vice Pres., Saquiata, Haught Sec., Religious Life Council, SNEA, MSM, SSP.

SEYMOUR, JOHN C., Westernport, Md., B.A., Psychology; Kappa Alpha, Psychology Club.
 SHEPHERD, MARY W., Takoma Park, Md., B.A., English; Alpha Gamma Delta, SNEA, CCPB, Phi Sigma Epsilon Sweetheart.



SHIRA, TERRY, Mt. Vernon, Ohio, B.A. Physical Education; Football, Track, Theta Chi.



SHULTZ, NORMA G., Dubois, Pa., B.A. History; Women's Glee Club, M.S.M., Kappa Phi, SNEA, Choraleers, MURMUR-MONTIS.



SHURTLEFF, PATSY A., LaFayette, N.Y., B.A., Sociology; CCPB, Sociology Club, Choir, Zeta Tau Alpha.



Ah! There's nothing to it!

SINCLAIR, DONALD M., Lansdowne, Pa., B.A., Business Administration; Kappa Alpha, Play Shop, DIARY OF ANNE FRANK, WVWC Radio, Honorary Business Society, Intramurals.

SLADE, RONALD H., Pittsburgh, Pa., B.A., Business Administration; Theta Chi Pres., IFC Junior Class Treas., Basketball, Intramurals.

SMITH, BRUCE W., Sebring, Ohio, B.A., Business Administration; Theta Chi, Football, Glee Club, Intramurals.

SNYDER, CHARLES W., Baltimore, Md., B.S., Math; Chi Phi, Hist. Soccer, Community Council, Traffic Comm., PHAROS.

SORBER, JAMES C., Johnstown, Pa., B.A., Business Administration; Theta Xi, Economics Club.

SPITZER, BARBARA H., Fort Defiance, Va., B.A., Music; Alpha Delta Pi, Chapel Choir, Chorale, Touring Choir, MENC Ski Club.



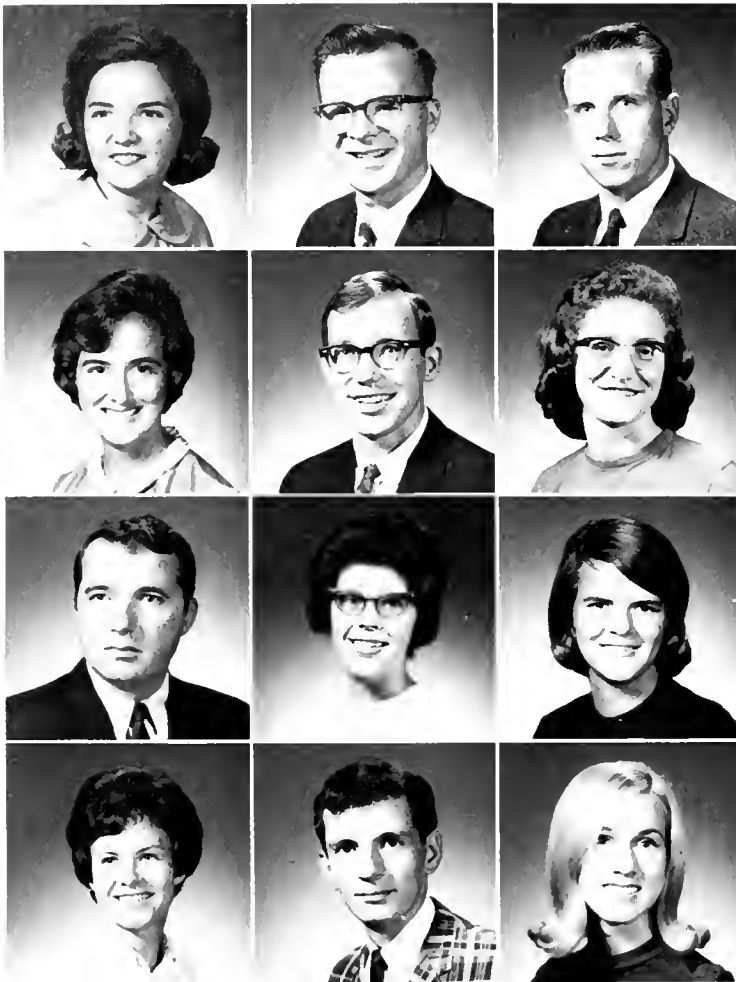

STADELMAN, NANCY C., Rock Cove, W. Va., B.A., Education; SNEA, AWS, Kappa Phi Pres., CCUN
 STADELMAN, PAUL, Rock Cove, W. Va., B.A., History, Student Pastor, Pre-ministerial Fellowship.
 STEWART, JOHN, Windsor, Conn., B.A., History

STEWART, SHARON, Aurora, Ohio, B.S., Chem.; Benzene Ring Treas.
 STOWE, HOWARD, Homden, Conn., B.A., Sociology; Canterbury Club, Religious Life Council, Christian Emphasis Week Chair., Sociology Club, Student Director KOIN Coffee House, Chapel Choir, Wesleyan Chorale, Tour Chair, Cheerleader, ERNEST IN LOVE, Quartette.
 STRADER, AVIS, Crawford, W. Va., B.A., Bible; TAC Pres.

STRAUGHN, WILLIAM, Buckhannon, W. Va., B.A., Sociology.
 STRICKLAND, SHARON, Jamesville, N.Y., B.A., Education; Chapel Choir, Tour Chair, Kappa Phi, SNEA, MENC
 STRICKLER, PATRICIA, Uniontown, Pa., B.A., Education; SNEA.

SUBACK, SUSAN, Woodbury, N.J., B.A., Education.
 TALKINGTON, BARRY, Clarksburg, W. Va., B.A., English; Community Council Treas., Vice Pres., Special Activities Comm., Chairman Homecoming, "LOVE RIDES THE RAILS," "THE FANTASTIKS," "RHINOCEROS," "DIARY OF ANNE FRANK," "BRIGADOON," Kappa Alpha Order No. 3, Footlight Society, Faulkner Club, Chrisman Club, Who's Who, Omicron Delta Kappa Pres.
 TAYLOR, MARLENE, Vienna, W. Va., B.S., Home Economics, SNEA, Betty Lomp Club, Alpha Xi Delta.

So you got a D in cooking. Man can't live by bread alone.



"I'll give him three days at the most."





THATCHER, DOUGLAS, Fairview, Pa., B.S., Business Administration, Freshman Class, Phi Kappa Phi, Senior Class Press, Femina Mystica House, Editor, Pres. Community Council Publications Comm., PHAROS, Business Manager, Trieta X Society, Swimming, Track, Intramurals, Business Society, Omicron Delta Kappa.

THOMAS, JUDITH ANN, Pittsburgh, Pa., B.S., Education, Kappa Phi, M. W. SNOW Zeta Tau Alpha.

THOMPSON, JANET, Buchanan, W. Va., B.S., Education, MUPMURMONTS, Intramurals.

THOMPSON, TAM, Pittsburgh, Pa., B.S., Home Economics, Betty Lamp Club, Ski Club, SSF.

UFKO, DOROTHY, Elizabeth, Pa., B.S., Physical Education, Concert Band, Majorette, Delta Psi, Kappa Sec. Vice Pres, AWS Cabinet, Phys. Ed. Major and Minor Club.

VIALL, WAYNE, Schenectady, N.Y., B.A., Education, Kappa Alpha Order, Football Manager, Young Republic Club, Intramurals.

WAGNER, CAROL ANN, Somerset, Pa., B.A., Education, SNEA, Intramurals, PHAROS.

WALKER, LIN, Fairview, Pa., B.A., Sociology, Sociology Club Sec. Treas., Psychology Club, SAW, SSP.

WALTON, GEORGE, Clariton, Pa., B.A., Education, Phi Sigma Epsilon, CCPB, SSP, Sophomore Class Vice Pres, SNEA, Lutheran Discriminational Group.

PUBLICATIONS

WARDROP, GEORGE, Springfield, Pa., B.A., Education, Kappa Alpha Order.

WARNER, CAROL, Buchanan, W. Va., B.S., Business Administration, Alpha Gamma Delta.

WATSON, DONALD, Lucerne, Ind., B.A., Philosophy, Debate Club, MSM.

WEAVER, PETER D., Erie, Pa., B.A., Sociology, Beta, McCuskey House governing Board, MSM Debate, Circuit Rider, Editor, Community Council, Religious Life Council, Buchanan Urban Renewal Co-ordinator, Cultural Enrichment Comm., Phi Sigma Epsilon, Vice Pres, Omicron Delta Kappa, STE, CCPB, Chairman, Playshop, Who's Who, ERNEST IN LOVE, "MIDSUMMER NIGHTS DREAM", FANTASTIKS, "ANTIQUE LOVE RIDES THE RAILS".



WEIMER, ROBERTA L., Buffalo, N.Y., B.A., Elementary Education, Bowling League, Glee Club, SNEA.
 WEST, PAMELA M., Buckhannon, W. Va., B.A., Sociology; Alpha Xi Delta
 WHITE, M. JANE, North Springfield, Va., B.S., Home Economics; Alpha Delta Pi, Haught Literary Society First Vice Pres., Betty Lamp Club, Community Council, Academic Affairs Comm., Who's Who, SNEA, Freshman Counselor, Dean's List, Faculty Assistant.



WHITE, WILLIAM C., Jone Lew., W. Va., History; B.A.
 WIBLIN, RAY W., Rochester, Pa., B.S., Business Administration; Theta Xi, Honorary Business Society, PHAROS, Radio Station, Choir
 WIDMEYER, STEPHEN B., Parkersburg, W. Va., B.S., Pre-Med; Koppo Alpha, Beta Beta Beta.



"Are you kidding me?"



WILLENBROCK, BARBARA J., Warren, N.J., B.S., Physical Education; Delta Psi Kappa, AWS, Intramurals, Hockey, SNEA.

WILLIAMS, JAMES E., Munhall, Pa., B.S., Business Administration; Theta Chi, Baseball.

WILSON, DAVID B., McKeesport, Pa., B.S., Business Administration; Kappa Alpha, Intramurals, Ski Club, Psychology Club.

WILSON, JAMES K., Petroleum, W. Va., B.A., History; Theta Chi, CCPB, Band, Moy Sing Director.

WILSON, LIBBY A., Parkersburg, W. Va., B.S., Mathematics; Alpha Xi Delta, CCPB, Tour Choir, Travel Choir, Faculty Assistant, Haught Literary Society, Freshman Counselor, Community Council Publicity Comm., Who's Who.

ZEISING, DANIEL T., Sparta, N.J., B.A., Political Science; CCUN, IFC, Theta Chi, Tennis.

BISHOP, SALLY J., Cockeysville, Md., B.M.E.; Choir, AGO, Kappa Phi, May Sing Director, Chorale, Tour Choir, Girls Quarter, CCPB Social Comm., Religious Life Council, Freshmen Counselor, MENC, **King and I**, Synchronized Swimming, AWS, Who's Who

HAUGHT, JUDITH A., Jacksonville, Fla., B.A., Education; Alpha Delta Pi, SNEA

JORY, CAROL, Riverside, Calif., B.S., Business Administration; Alpha Delta Pi Special Activities Chair., Psi Chi, Honorary Business Society, CCPB Publications Comm., AWS, Dorm Program Chair., Newman Club, SSP, MURMURMONTIS.

KLICK, PAUL S., Plainfield, N. J., B. S., Business Administration; McCuskey House Board Vice President, Community Council Awards Comm., Library Comm., Chi Phi Treas., Hist., CCPB Treas., Hist.

MacARTHUR, ROY M., Weston, Mass., B.A., Political Science; SCOW Comm., Chi Phi Sec., Collegiate Council Vice President., PHAROS Advertising Manager.

McKELVEY, PAUL T., Latrobe, Pa., B.A. Psychology, Fellowship of Christian Athletes Pres., SSP, Football

MILLER, JUDITH L., Hinton, Va., B.A. Sociology, Alpha Delta Pi Community Council Elections Comm., Chairman, CCPB Publicity Comm, Delta Psi Kappa, Homecoming Senior Attendant

PARMELEE, WILLIAM, Haddam, Conn., B.A., History, Phi Sigma Epsilon Push Chair., Corres. Sec., Rec. Sec., IFC Representative, SNEA Treas, History Club, Young Republicans, SSP

UFKO, ROMAINE, Elizabeth, Pa., B.S., Physical Education; Band Major-ette, Delta Psi Kappa Treas., AWS, 49 House Pres

WEAVER, LOUISE, Rockville, Md., B.S., Home Economics, Betty Lamp Club Vice President, AWS Representative, Alpha Delta Pi Soc. Chairman



One of many fond nights to remember at Wesleyan

ALLEN, CHARLES M
W Hamstown, W. Va.
BATTEN, PALPH
Portsmouth, N. H.
BEEM, ROBERT A
Newton, Mass.
BOGART, PATRICIA B
Hampton, N. J.
BRIDGES, EDWARD R
Hunter, Pa.
BUCKLIN, DAVID W
Buckhannon, W. Va.
BUZZARD, Hugh P.
Moundsville, W. Va.
CANNER, GARY C.
Massapequa, N. Y.
CARPENTER, EDWARD D.
Hackettstown, N. J.
CLAWSON, CONNIE G
Buckhannon, W. Va.
CROCKER, SUSAN M
Plainsfield, N. J.
DAVIES, JOHN
Poughkeepsie, N. Y.
EAKLE, JAMES P.
Sutton, W. Va.
EICHELBERGER, WILLIAM
Wheeling, W. Va.
ELLIOT, JAMES N.
Claymont, Del.
EPPINGER, DOUGLAS
Madison, N. J.
FORSYTH, GEORGE W.
S. Williamson, W. Va.

FOWLER, MARY V
Buckhannon, W. Va.
FULLER, HOWARD P.
Lancaster, Ohio.
GYGAX, JOHN E.
Belle, W. Va.
HANFAN, RICHARD K.
Clarksburg, W. Va.
HARRIS, LYNNE E.
Buckhannon, W. Va.
HISER, GLENN G.
St. Albans, W. Va.
HITCHNER, CLARENCE A.
Alloway, N. J.
HOPKINSON, DAVID P.
Beverly, Mass.
HUNTER, STUART D.
Logan, W. Va.
JACKSON, STEPHEN H.
Parkersburg, W. Va.
KARICKOFF, SUSAN G.
Circleville, Ohio.
LAYTON, WALTER J.
Dover, Del.
LEWIS, TWILA L.
Pasadena, Md.
LOBB, JOHN R.
Essex, Conn.
LYNCH, MARILYN E.
Belle, W. Va.
McHENRY, EDWARD O.
Bethesda, Md.
McNEILL, RICHARD
Pitcairn, Pa.

MILHOAN, LINDA L.
Parkersburg, W. Va.
NELSON, JULIE A.
Brooklyn, N. Y.
PALMER, DAVID A.
Moerssen, Pa.
PHILLIPS, RALPH V.
Yarmouth, Mass.
REEVES, MICKEY D.
Bloomington, Ind.
SCHOFIELD, HALL N.
Beacon, N. Y.
STALNAKER, NELSON D.
Horner, W. Va.
STEIN, JOHN M.
Ho-Ho-Kus, N. J.
THOMPSON, TIFFANY L.
McKees Rocks, Pa.
TUDISCO, GUY T.
S. Norwalk, Conn.
WAMSLEY, KAREN L.
Buckhannon, W. Va.
WATKINS, OSBORNE T.
Leominster, Mass.
WAWRIN, RAYMOND
Flat Rock, Mich.
WOOLRIDGE, DIANE
Wilmington, Del.
WYNNE, GEORGE F.
Washington, D. C.
YURKOV, RUDOLPH
Pittsburgh, Pa.



'So long Wesleyon. Welcome world.'

JUNIORS

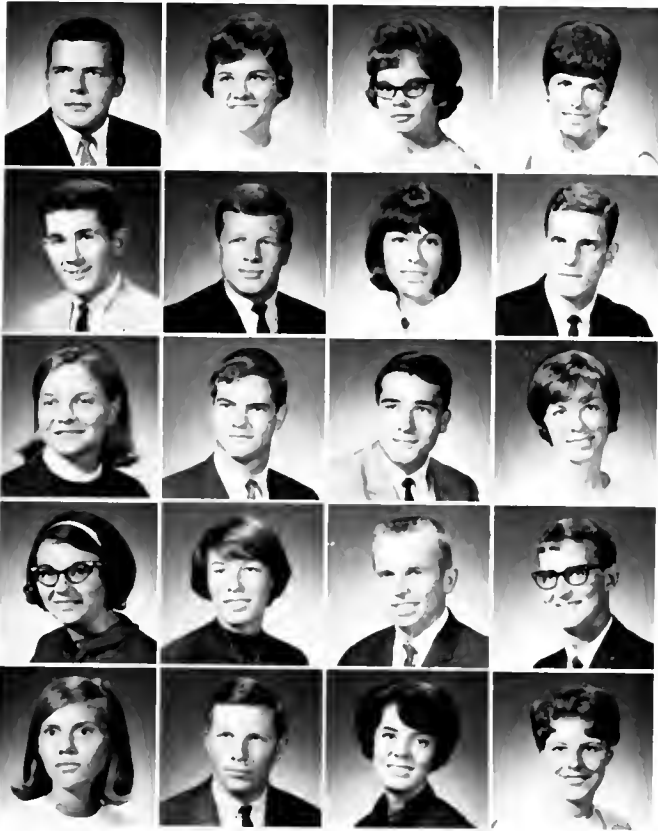

AITCHISON, BRUCE
Boyside, N.Y.
ALLEN, CAROL A.
Williamstown, W. Va.
ANDERSON, CAROL D.
Vienna, W. Va.
ANGELO, JANICE C.
Pittsburgh, Pa.

BAISDEN, RICHARD L.
Buckhannon, W. Va.
BAKER, EDWARD S.
Youngwood, Pa.
BARBOR, BETSY L.
Hoddonfield, N. J.
BAPRY, RICHARD C.
Barrington, N. J.

BATES, JEAN M.
Norwalk, Conn.
BEALL, CARL F.
Stevenson, Md.
BELL, DAVID A.
Mexico, N. Y.
BELL, MARTHA J.
Washington, Pa.

BIAS, BETTINA A.
Pr. Pleasont, W. Va.
BLANCHARD, LESLIE J.
East Greenwich, R. I.
BLOOD, ALLEN H.
E. Pepperell, Mass.
BOETTNER, ROBERT L.
New Brighton, Pa.

BOND, SUSIE F.
Ronceverte, W. Va.
BOWEN, DONALD M.
Annapolis, Md.
BOWERS, JEAN E.
Mentir, Ohio
BRANTON, JANET L.
Washington, Pa.

BROWN, JOHN M.
Towson, Md.
BROWN, PAUL D.
Clarksburg, W. Va.
BUCHANAN,
JAMES O.
Brooklyn, N. Y.

BUDERER, ELAINE A.
Randallstown, Md.
BUNKER, SUSAN E.
Arnold, Md.
BUTNER, JIM C.
Parkersburg, W. Va.

BUTZER, JEAN M.
Collins, N. Y.
CALE, MARY J.
Wenonah, N. J.
CHISHOLM,
JAMES H.
Foxboro, Mass.

CHITAMBAR,
SHERIDAN J.
Dhorbad, India
CLARK, JEFFERY L.
Springfield, Mass.
COLE, LAWRENCE M.
Trumbull, Conn.

COLE, MAROLYN J.
Silver Spring, Md.
COLLINS,
PATRICIA J.
Charleston, W. Va.
CONNOR,
REBECCA F.
Bangor, Maine.



Just go over and say Prince Charming my name is



COPELAND, BRUCE
Needham, Mass.
CORLEY,
MONTFORD J.
Buckhannon, W. Va.
COUCH, DAVID A.
Parkersburg, W. Va.



COUER, SAM D.
Belle Vernon, Pa.
COX, EMILY A.
Hinton, W. Va.
CRISSMAN,
ELAINE M.
Lancaster, Pa.



CROSSLEY,
CONNIE L.
East Liverpool, Ohio
CURSEY, MILLARD L.
Lutherville, Md.
CUTRIGHT,
PAMELA S.
Clarksburg, W. Va.



DAVIES, DONNA L.
Hallowell, Moine
DAVIS, JEFFREY M.
Milford, Conn.
DAWSON, JAMES A.
Gibbsboro, N. J.



DE HART, POLLY
Cumberland, Md.
DEPOY, BONNIE K.
French Creek, W. Va.
DILLS, TRUDY E.
Donora, Pa.



DOTTERWEICH,
MILTON R.
North Haledon, N.J.
DUBOIS,
DENIECE G.
Bethesda, Md.
DURRETT,
KAYETTA F.
Hinton, W. Va.



DYRENFORTH,
JOHN C.
Mentor, Ohio
EATON, CHARLES R.
Dover, Del.
EDINGER,
NICHOLAS R.
Easton, Pa.



EDWARDS,
JOHN B.
Perry, N.Y.

EDWARDS,
WALTER E.
Philadelphia, Pa.

ELLIOTT,
DOUGLAS R.
Cloymont, Del.

EMME,
SANDRA J.
Silver Spring, Md.

EVANS, LEIGH G.
Huntington, W. Va.

EVERHART,
JOHN R.
Kingwaad, W. Va.

EVERITT,
CYNTHIA G.
Saugus, Mass.

EVERLY, JERRY
Cumberland, Md.

FEIST, MARY J.
McMechen, W. Va.

FEOLA,
SAMUEL D.
Buckhannon,
W Va

FERGUSON,
DONNA L.
Asheville, N. C.

FISHER, LINDA J.
Princeton, W. Va.

FISHER,
SANDRA L.
Tawson, Md.

FRACKE,
NANCY J.
Oakridge, N. J.



"No, Tommy, I can't com



FRANK, ROBERT J.
Ligonier, Pa.

FRENCH, DAVID L.
Reading, Pa.

FRESH, JOYCE L.
Potomac, Md.

FRYE, PAMELA G.
Eastchester, N Y

GALLO, SUSAN M.
Rahway, N J.

GAWTHROP, WILLIAM E.
Buckhannon,
W Va

GEORGE, LESLIE
Clartan Pa

GIBB, WILLIAM B
Sandy Lake, Pa

GIBSON, VIRGINIA R.
Locust Grove,
Okla.

GOHEEN, HELEN B.
Philadelphia Pa.

GRAY, WILLIAM A.
Alplaus, N Y

GREEN, CRYSTAL E
Buckhannon,
W.Va.

GROVES, JOHN J
Buckhannon,
W Va

HAINES, GENE G
Lansdale, Pa



nd play now

HALLIDAY, THOMAS
Needham, Mass.
HAMBURGER, JAMES V.
Needham, Mass.
HANNA, MARGARET J.
Charleston, W.Va.

HARMAN, JUDY A.
Frederick, Md
HARRIS, TIM N
Baltimore, Md
HARVEY, JOHN C.
Keyser, W.Va.

HASTINGS, MARCUS
Springfield, Mass
HEAPS, DORIS E.
New Freedom, Pa.
HEINEMAN, ELEANOR L.
Brackenridge, Pa.

HERRMAN, RANDY N.
Vienna, Va.
HIGHFIELD, DAVID A.
Wilmington, Del.
HILL, BENJAMIN F
Clarksburg, W.Va.

HILTNER, NANCY J
Silver Spring, Md
HOLLAND, LOIS A.
Wilmington, Del.
HOLMES, STEPHEN A
Middletown, Conn.

HOPPER, JOAN R
Baltimore, Md
HUBER, NANCY I.
Baltimore, Md
HYMAN, KATHERINE L
Clarksbur, W Va.

JACKSON, GLORIA P
Hempstead, N Y
JOHNSON DANIEL B
Pt Pleasant W Va
JOHNSON, KATHIE L.
Somerset, Mass





Oops. Last my head there for a moment

KILNER, LARRY R
Greenville, Pa.
KIM, MAY
Tainan, Taiwan
KIMBERLAIN,
BONNIE S.
Williamson, W.Va.



KISER, SUZANNE B
Buckhannon, W Va
KUZNER, DAVID S
Silver Spring, Md.
LAW, HEIDEMARIE P.
Clarksburg, W Va.



LAW, MARILYN R.
Clarksburg, W.Va
LAW, ROBERT L.
Clarksburg, W Va.
LECHER, RICHARD C
Denville, N.J.

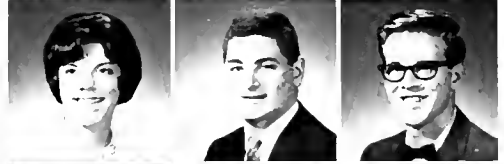

LEE, YOOHEE
Seoul, Korea
LENS, WILLIAM
La Paz, Bolivia
LIAM, KIM K.
Sumatra, Indonesia



LINK, WILLIAM R.
Ft. Lauderdale, Fla
LINSEMAN, KAREN K
Warren, Ohio
LOUIS, SUSAN K
Wilmington, Del



LUCKEY, ROBERTA A.
Washington, D.C.
LUNSTEAD, WAYNE R.
Yorktown Hghts., N.Y.
LYGOMENOS, NICHOLAS A.
Baltimore, Md



LYLE, GLENN T.
Munhall, Pa.
McCOY, JOSEPH
Buckhannon, W Va
McCRACKEN, PAUL W
Roselle, N.J



McGOWEN, BETTY J
Washington, Pa

McQUILLEN, MICHAEL B
Part Wash, N Y

MARTIN, CYNTHIA
Jersey City N J

MARTIN, WILLIAM A
Arlington, Va

MEREDITH, LUCILLE A
Clarksburg, W Va.

METALLIDES, EVELYN L
Weston, W Va.

MICHAEL, THOMASINE J
Margantown, W.Va.

MILLER, BEVERLY R.
Duquesne, Pa

MILLER, JONATHAN H
Pittsburgh, Pa

MILLER, LEE A
Upper Marlbara, Md

MILLER, ROBERT G
West Hartford, Conn.

MITCHELL, WILLIAM L.
Gloucester, Mass

MOSS, SARA M
Collinsville III

MURPHY, KAY D
Friendsville, Md.



MYERS,
STEWART W.
Fanwood, N.J.

NEUMARK,
LAWRENCE A.
Abington, Pa

NICHOLSON,
CHARLES R.
Piviera
Beach, Md.

O BRIEN,
KATHRYN E.
Buckhannon,
W Va

OLSON, KIRYE H.
Trumbull, Conn

OWEN,
RICHARD L.
Needham, Mass

PATRICK,
THOMAS J.
Munhall, Pa

PEAPER,
SUSAN E.
Chesapeake
City, Md

PEARSALL,
KENNETH F.
Mountkisco, N Y

PEDERSEN,
RICHARD E.
Lansdale, Pa.

PETERS,
ROBERT J.
Warrensburg
N Y

PETRO, DENNIS J.
Clairton, Pa

PHILLIPS,
MARY F.
Medford
Lakes, N.J.

PINGREY,
JEFFREY W.
Fr Edward, N Y



PINKERTON
ALLAN H.
Beaver, Pa
PLOOF, JAN E.
West Braakfield
Mass
POLLINS,
VIRGINIA L.
Greensburg, Pa



FRAGER, SHARON K.
Nitro, W Va.
PRELLE, LINDA E.
Roanoke, Va.
PRICE, BARBARA E.
Westfield, N.J.



RECTOR, MARTHA J.
Buckhannon, W Va
REED, NANCY L.
Elizabeth, Pa
REGER, WILLIAM L.
Buckhannon, W Va



RICHARDS,
NANCY J.
Ocean View, Del
ROBERTS, JOAN L.
Arlington, Va
ROBERTS, LINDA L.
Mannington, W Va



ROBERTS, PITA H.
Buckhannon, W Va
ROCKAFELLOW,
RUTH E.
Ringoes, N J
ROSENBERG,
LUCRETIA
Washington, D C



ROSS, JAMES P.
Buckhannon, W Va
RUBIS, EARL J.
Arlington, Va
SAMPSON, EPIC J.
Mechanicsburg, Pa



SANDERS,
WILLIAM F.
Buckhannon, W Va
SCHISLER,
RICHARD C.
Poughkeepsie, N Y
SCHWEINSBERG,
CARLA L.
Baltimore, Md



How many pledges?



SCOTT, JOHN F.
Buckhannon, W.Va
SHAFFER, BOBETTE
Slippery Rock, Pa.
SHEWBRIDGE,
THOMAS K
Brunswick, Md.

SHIMRACK, JOHN W.
Bryn Mawr, Pa.
SHIRLEY,
ELIZABETH M.
Silver Spring, Md.
SLAUGHTER,
HAROLD D.
N. Tonawanda, N.Y

SMITH, DENNIS D.
South Hghts., Pa.
SMITH, PATRICIA J.
Belle Vernon, Pa.
STAMBAUGH,
DAVID A.
Strausstown, Pa.

STANLEY, NANCY P.
Berkeley Hghts., N.J
STEELE,
SUZANNE C.
Latrobe, Pa
STEELE, THOMAS A.
Arlington, Va.

STEURER, DAVID K.
Buckhannon, W.Va
STEWART, CAROLEA
Linden, N.J.
SUTTON, STEVE R.
Ravenswood, W.Va



"Oh give me a home . . ."

TAN, BRIAN K.
Medan, Indonesia
TAYLOR, FENTON J.
Williamstown, W.Va.
TERLAAK POOT, JOHANNA
Buckhannon, W.Va.
TERRY, THOMAS A
Mitchellville, Md

THOMAS, LEAH S.
Oak Hill, W.Va.
THOMPSON, FRANK E
Pittsburgh, Pa.
THORN, PAMELA G.
Eastchester, N.Y.
TODD, BETSY A.
Waverly, W.Va.

TOMASELLI, MAUREEN F.
Finleyville, Pa.
TOWNSEND, KENNETH M.
Baltimore, Md.
TRATHOWEN, CLYDE R.
McKeesport, Pa.
TUBAUGH, NANCY L
Wheeling, W.Va.

VANDERSNOW, SUE
Midland Park, N.J.
WENTLER, BETTE L.
Sioux Falls, S.D.
WHITE, AGNES M.
Annandale, Va.
WILLIAMS, GARY V
Danvers, Mass.

WILSON, PAMELA R.
Uniontown, Pa.
WULFF, HARRY M.
Pittsburgh, Pa.
YOUNG, DAVID W.
W. Springfield, Mass.

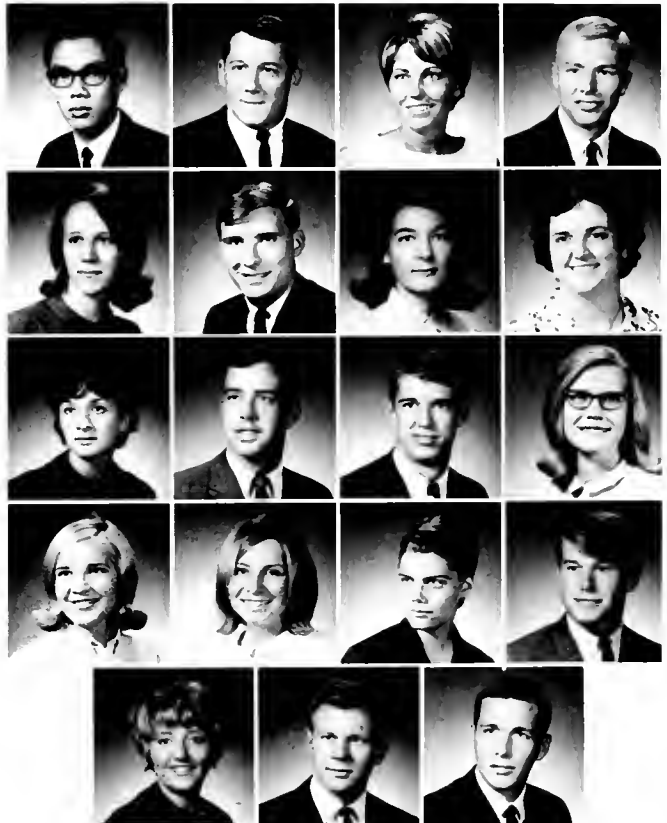

BAGLEY, ALFRED R.
Roselle Park, N. J.
BARTH, BRUCE G.
Short Hills, N. J.
BEER, TREXEL L.
Buckhannon, W. Va.
BEVERIDGE, RICHARD D.
Buckhannon, W. Va.
BLAIN, KATHRYN K.
Southside, W. Va.
BOND, JEFFREY F.
Arnold, Md.
BOWLING, RONALD G.
Fayetteville, W. Va.
BOWMAN, JAMES M.
Gaithersburg, Md.
BROWN, KAREN A.
Pitcairn, Pa.
BUCKWORTH, SHARON A.
Elkton, Md.
COLBURN, STEPHEN
Halyake, Mass.
CURTIS, MICHAEL A.
Buckhannon, W. Va.
DAVENPORT, JAMES R.
Millburn, N. J.
DAVIS, SYDELLE C.
Buckhannon, W. Va.
DIPIETRO, NICHOLAS J.
Lanham, Md.
DUMBAULD, ROBERT A.
Uniontown, Pa.
EDGEELL, ROBERT L.
Dover, Del.
FLOWERS, EDWINA C.
Buckhannon, W. Va.
FURRER, ALLAN J.
Malverne, N. Y.
GAINER, WALTER F.
Richwood, W. Va.
GARRETT, WILLIAM C.
Clarksburg, W. Va.
GROVES, KATHRYN E.
Petersburg, W. Va.

HADEN, ROBERT P.
Huntington, W. Va.
HART, DURWOOD C.
Kerens, W. Va.
HOOMANS, JOHN T.
Avon, N. Y.
HUBBEL, JOAN S.
Pittsburgh, Pa.
HUFFMAN, WILLIAM W.
Gassaway, W. Va.
INGRAM, RICHARD A.
Buckhannon, W. Va.
JOHNSON, ELIZABETH A.
Buckhannon, W. Va.
KESSLER, DONALD P.
Buckhannon, W. Va.
KESTNER, DAVE W.
Bethel Park, Pa.
KIRK, DANIEL L.
Selinsgrave, Pa.
LYONS, WILLIAM P.
Dunbar, W. Va.
McCRACKEN, BETTEJANE
Needham, Mass.
McKINNEY, CHARLES F.
Buckhannon, W. Va.
MILDREN, WILLIAM
Parkersburg, W. Va.
MITTON, JAMES B.
Pompton Plains, N. J.
MOELLENDICK, JAMES M.
Parkersburg, W. Va.
MOSES, DOUG F.
Cuba, N. Y.
NEUBERGER, BRIAN L.
Warwick, R. I.
OUTTEN, ELMER S.
Dover, Del.
PENNACCHIO, CYNTHIA J.
Chelsea, Mass.
PEW, ALICE A.
Harrsville, W. Va.
RAMSEY, PHILLIP
Ligonier, Pa.

REMICK, DIANE E.
Lockport, N. Y.
POWAN, NANCY
Buckhannon, W. Va.
SCHWARTZ, KAPEN S.
Albany, N. Y.
SLAUGHTER, FAY E.
Buckhannon, W. Va.
SMITHSON, MICHAEL F.
Metuchen, N. J.
SOUTHWORTH, KAPEN A.
Ford City, Pa.
STARCHER, MARY C.
Ripley, W. Va.
STEWART, CLYDE S.
Buckhannon, W. Va.
STEWART, JOHN E.
Windsor, Conn.
SUNQUIST, JOHN E.
Beechurst, N. Y.
SVANDA, MICHAEL A.
Shelton, Conn.
SWAPP, JOHN T.
Parkersburg, W. Va.
TAYLOR, PAMELA L.
Fort Lauderdale, Fla.
TORRANCE, JAMES C.
Warren, Pa.
TROUP, JOHN H.
Succasunna, N. J.
WARNE, RUSSELL D.
Phillipsburg, N. Y.
WEAVER, JAMES O.
Buckhannon, W. Va.
WILFONG, DAVID
Clarksburg, W. Va.
WINANS, DENNIS C.
Warren, Pa.
WOODRUFF, BARBARA A.
Salem, W. Va.

Do I have grape juice on my upper lip?

"Do you think I need my bangs cut?"



SOPHOMORES



ALBRECHT, JOANNE
Westfield, N.J.
ALEXANDER, JUDITH
Pittsburgh, Pa.
ALEXANDER, LINDA D.
Williamstown, W.Va.
ALLEN, JEFFREY G.
Medford, N.J.

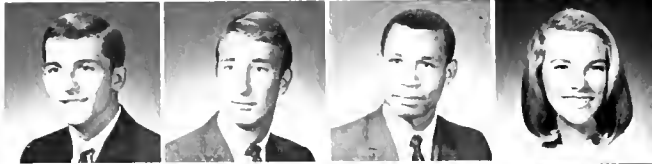

AMBROSE, DEAN H.
Irwin, Pa.
AMES, GARY D.
Wallingford, Conn.
ANDERSON, CUTHBERT B.
Brooklyn, N.Y.
ARCHER, JANIS L.
Parkersburg, W.Va.



ATKIN, DIANE J.
Warren, Ohio
BAILEY, ILENE S.
Buckhannon, W.Va.
BALCOM, DIANNE E.
Newton Highlands, Mass.
BALICKI, LINDA A.
Annandale, N.J.



BEORN, PAUL F.
Parkersburg, W.Va.
BARSS, REG D.
Ravenna, Ohio
BARTEMAN, MARY J.
Bethesda, Md.
BEARD, MARGARET S.
Spencer, W.Va.



BECKER, MARION J.
Pittsburgh, Pa.
BEELE, SUSAN C.
Fairview, Mass.
BENNETT, LARRY L.
Weston, W.Va.
BETTINGER, KAREN A.
Palatine, Ill.



BISER, ROBERT C.
Frederick, Md.
BLACKADAR,
JOHN M.
Rochester, N.H.



BLAIR, JANE E.
Parkersburg, W.Va.
BLAIR, JOE K.
Glen Dale, W.Va.



BLAIR, MARY J.
Glen Dale, W.Va.
BLEVINS, JOHN J.
Silver Spring, Md.



BLY, SUZAN E.
Winchester, Va.
BOLSTERLE, JOHN G.
South Plainfield, N.J.



BOO, SUSAN R.
West Boylston,
Mass.
BRADFORD, JANE A.
Lansdale, Penna.



"And then he hauled off and hit me."

BRAGG, BARRY A.
St Albans, W Va
BREWER, WILLIAM L.
Fairfield, Conn.
BROWN, LELAND P.
Munhall, Pa
BULTMAN, JAMES E.
Erie, Pa

BURKHART, ROBERT A.,
Crotan Falls, N Y
BUTCHER, CHARLES D.,
Buckhannon, W Va.
BUTTS, CAROLEE A.,
New Castle, Pa
BYRD, MARGARET L.,
Barbaursville, W Va

BYROM, EDWARD M.
McKeesport, Pa
CALDABAUGH, KARL
Salisbury, W Va
CARLSON, RONALD B.,
Kingsville, Ohio
CARPENTER, JAMES R.,
Buckhannon, W Va.

CARTER, ELLEN S.,
South Charleston, W Va.
CHATTERTON, MARK H.
Central Bridge, N.Y.
CLARK, VIRGINIA S.,
Surveyor, W Va.
CLOUD, HEATHER A.
Osterville, Mass

CODY, MARY A.,
Charleston, W. Va.
COOPER, PETER J.,
Butler, N.J.
COOPER, SUSAN E.
Buttsville, N J
COURTNEY, MARY V.,
Barbaursville, W Va



COX, FRANCES
Meadow, Mass
CRAFT, CONNIE P.
Weston, W Va



CRISLIP, GEORGE L.,
Webster Springs, W Va
CROOK, EDWARD D.,
Cockeysville, Md



CURTIS, JOHN M.
Merden, Conn
CUTCHINS, CARL B.
Linthicum, Md



DARDINGER, DAVID E.
Centerburg, Ohio
DAUGHEPTY, JANE A.
Phillippi, W Va



DAVIS, PATRICIA L.
Pittsburgh, Pa
DAVIS, ROGER K.
Murraysville, W Va



I don't believe a word of it, do you?



Two cups of baking powder, two teaspoons of vanilla



DAVIS, TIMOTHY E.,
Miamiburg, Ohio
DAYBILL, DONNA,
Wyckoff, N.J.
DELBIDGE, ELLEN L.,
Munhall, Pa.

DICOLA,
RAYMOND F.
Clariton, Pa.
DIMLING, CAROL A.,
Reisterstown, Md.
DOBSON, SUE
Westport, Conn

DOLCH, ARTHUR G.,
Camden, N.Y.
DOUGHTY,
FRANK W.,
Bellevue, Pa.
DUFF, KAREN A.,
Pittsburgh, Pa

DUNHAM,
RANDALL E.,
McLean, Va.
EATON, MICHAEL C.
Parkersburg, W.Va.
EDWARDS,
MADALIN A.,
Huntington, W Va

EMRICK, PHYLLIS A.,
Belpre, Ohio
ERICKSON,
RONALD S.,
Arlington, Va.
EVANS, CAROL M.,
Glen Dale, W.Va.

EVANS, GARY W.,
Buckhannon, W.Va.
FEATHER,
CHARLES A.,
Oakland, Md.
FERULLO,
PATRICIA E.
East Kingston, N.H.

FINCHAM,
SHARON G.,
Mill Creek, W.Va.
FOSTER, JANET E.,
Milton, Mass.
FOX, JOHN D.,
Blairsville, Pa.



FRERICHS,
FOLLY A
Easton, Mass

FRIEBEL,
CARL H.,
Wyncate, Pa

FRIEND, LARRY V.
Bridgeport, W Va.

FRUEH, MARY-
MARGARET,
Falls Village, Conn.

FRUEHAN, KEITH
Endwell, N Y.

GALAS,
STEPHEN J.,
Bloomfield, Conn.

GARA, LINDA C.
Blaamingdale,
N.J.

GILES,
RONALD H.,
Lewisburg, W Va

GLASSER,
ERIC W.,
Pittsburgh, Pa

GOODFELLOW,
NANCY L.,
Fairfield, Conn.

GORDON, JILL P.,
North East, Pa.

GOTTWALD,
KATHERINE
Babylon, N Y

GREBE,
KATHE L.,
Abington, Pa.

GREEN,
JIMMIE L.,
Buckhannon,
W Va



How about a picture of that lady with the three heads?



BRADY, WALTER
GROGAN, WILLIAM
CAY, WALTER
WALSH, MARY W
M. HAY, WALTER

HALL, DAVID L.
Gloversville, N.Y.
HANSEN, BRUCE W.
Orange, Conn.
HARRIS, STEPHEN E.
Chester, W.Va.

HARTMAN, STEVE G.
Kimberly, W.Va.
HARVEY, GAIL
Wellesley, Mass.
HASBROUCK, IRENE
HOMER, W.
Rutherford, N.J.

HAYES, NANCY S.
Pittsburgh, Pa.
HEATWOLE, CAROL L.
Parkersburg, W.Va.
HEISCH, JOY S.
Baltimore, Md.

HELPER, ROBERTA L.
Wheeling, W.Va.
HEMPHILL, GREER K.
Washington, D.C.
HERSMAN, JOHN W.
Clarksburg, W.Va.

HESLER, JEANIE P.
Stollans, W.Va.
HILTUNEN, JANET M.
Pegewood, N.J.
HODGE, STEPHEN H.
Portland, Conn.

HOLM, CHERYL J.
Silver Spring, Md.
HOLBERT, JOHN V.
Harrisville, W.Va.
HOLLERAN, BARBARA A.
North Plainfield, N.J.



HOOD, BARBARA A.
Ligonier, Pa.

HOOVER, JOAN E.
Silver Spring, Md.

HORIE, CHERYL D.
Pittsburgh, Pa.

HORNBECK, DAVID D.
Buckhannon, W.Va.

HOWARD, LESTER E.
W. Bridgewater, Mass.

HUDSON, ANNE M.
Greensboro, Pa.

HUFFORD, JR. WILLIAM E.
New Castle, Pa.

HUGHES, DAVID L.
Summit, N.J.

HULTBERG, DWAIN R.
Follansbee, W.Va.

ICE, MARY E.
Mill Creek, W.Va.

IREY, JILL
Silver Spring, Md.

JAIN, MARY A.
Jerkintown, Va.

JENKINS, MICHAEL
Silver Spring, Md.

JONES, KATHLEEN
Winchester, W.Va.



JOHNSON, ROBERT F
Holden, Mass.
JONES, JILL E
Mt. Lake Park, Md.
KANTORIK, JEAN D.
Uniontown, Pa.

KEITH, RUBY J.
Marion Center, Pa.
KIRKLAND, RENEE
Pine Grove, W Va.
KISER, RAYMOND W.
Buckhannon, W.Va

KLEBEZ, RICHARD J.
Lake Hiawatha, N.J
KOCH, JOHN L.
Bethel Park, Pa
KOMAROMI, ROBERT E.
Pittsburgh, Pa.

KOSZORU, KAREN H.
Augusta, N.J.
KRIEGER, JAMES E.
Carnegie, Pa.
KULBERG, PETER A
Needham, Mass.

KULP, DAVID K
Lansdale, Pa.
LANEY, KATHY E
Huntingdon, Pa
LANTZ, DAVID B
Elkins, W.Va.



And you looked everywhere for my other earring?

LAUX, JAN K.
Livingston, N.J.
LEAMER, JOHN H
Tonawanda, N.Y.
LEMLI, ANTON
N. Brunswick, N.J.
LINCICOME, ROBERT
Vienna, W Va

LLOYD, LESLIE J.J.
Penns Grave, N J
LORD, ALAN B
Belmont, Mass.
LOVELACE, GEORGE
Friendsville, Md.
LUCAS, JUDY M.
Uniontown, Pa

LUDWIG, SANDRA A.
Langhorne, Pa.
LYNCH, CAROLYN S.
Parkersburg, W Va
MacFARLAND, SANDRA L.
Lincoln, Mass
McCLELLAN, THOMAS J
Buckhannon, W Va.

McCUNE, REBECCA L
St. Mary's, W Va
McGOUGH, KEITH V.
Pittsburgh, Pa.
McGRAW, MARY M.
Harrisburg, Pa.
McKEEVER, KATHIE R
Philadelphia, Pa

McMILLEN, JUDITH A.
McLean, Va.
McNEEL, JANE
Greensburg, Pa
MABON, DARLYNN L.
New Florence, Pa.
MALTESE, JOSEPH S
Baltimore, Md

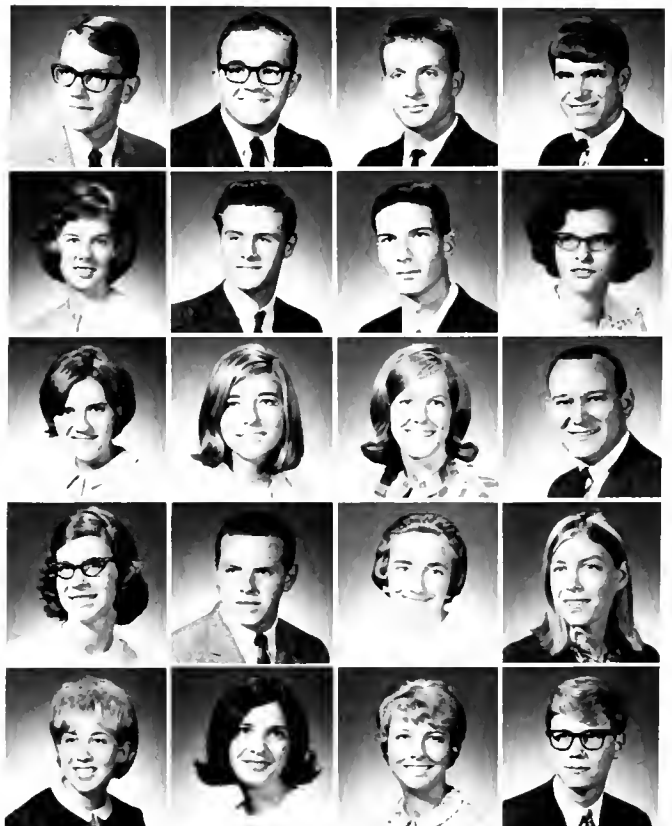

MANNING JACINTHA F
Harrisville, W Va
MARIETTA, JAMES A
Ligonier, Pa.
MARSHALL, WILLIAM P
Bel Air, Md
MRVIN GORDON S
Woodbridge, Conn.



MAURO, BARBARA L
Pittsburgh, Pa
MAY, FRANCES P
Carmichaels, Pa.
MEASE WILLIAM H
Mt Pleasant, Pa
MICHAELS, JUDITH L
Parkersburg, W.Va



MICK, GUY W
Buckhannon, W Va
MILLEP LARRY N
Cumberland, Md
MISHLER, JAMES W
Johnstown, Pa
MOCK, DEBBY P
Latrobe, Pa



MOELLER, ROBERT D
Wilkinsburg, Pa
MOFFATT, ETHEL G
LaVale, Md
MOORE, BARBARA L
Brockton, Mass
MOORE, WAYNE L.
St. Marys, W Va



MOORHEAD, MAXINE K
Bridgeville, Pa
MORRILL, GARY A
Sunapee, N.H.
MOPPISON, DIANA L
Maraca, Pa
MORTON, BARBARA J



MUDGE, JANE E
McKeesport, Pa
MUNSON, CHARLES D
Beckley, W Va
MYERS, GARY A
Woodbury, N.J.



NADEAN, THOMAS H
Orleans, Mass
NAUGLE, CONNIE
Ligonier, Pa
NEIL, JOSEPH E
Uniontown, Pa



NICHOLSON, JOHN M
Clarksburg, W Va
ODA, REIKO
Kitakyushu City, Japan
OLDAKER, DAVID L
Buckhannon, W Va



OLEXA, WAYNE A
Swissvale, Pa
ORNER, LANCE C
Pittsburgh, Pa
OWENS, CAROLYN A
Clinton, Md



PALMER, BETSY
Glen Dale, W Va
PANTELIOUKAS, KATINA
Clarksburg, W Va
PARK, BYOUNG UN
W. Hartford, Conn



Ang after M...



PEPKA, PAUL E.
Elizabeth, Pa

PETRIE, DEE
McKees Rocks,
Pa.

PETTIBON,
GEORGE T.
Monaca, Pa

PHILLIPS,
BARBARA A.
Buckhannon,
W.Va.

PIERCE,
MELVIN D
Bridgeton, N J

PITCHER,
DAVID S
Parkersburg,
W.Va.

POPSON,
GARY J
Apalla, Pa.

POWER,
JAMES A.
Brooklyn, N.Y.

POWERS,
BYRON D.
S. Charleston,
W.Va

POWERS,
JANE L
Walpole, Mass.

PUMPHREY,
ILSE K
Frankfurt,
Germany

REESE,
CHARLOTTE L.
West Milford,
W.Va.

REESE,
JUDITH L
N. Caldwell, N.J.

REIN,
PATRICIA A.
Kenilworth, N.J.



'Hey, you get out of my game.



'There s this new kid at school.



RHEIN, BARBARA A
Hamburg, Pa
RICHMOND, NANCY A
Manchester, Conn.
ROBERTS, PETER G
Old Greenwich, Conn
ROBUCK, SANDY
Evans City, Pa

ROGERS, EMMA E
Elkview, W.Va.
ROGERS, JUDI L.
Westfield, Mass
ROSE, DONALD B.
Silver Spring, Md.
ROWETT, RICHARD H
Wyoming, Pa

RYDHOLM, DAVID F.
Warren, Pa
SADLON, ERROL M.
Butler, Pa.
SAFFORD, DEANNA M
E. Longmeadow, Mass
SAVILLE, ROBERT E
Hackettstown, N.J.

SCHMEAL, CHARLES F
Kenvil, N.J.
SCHRENGOST, LARRY R
Pittsburgh, Pa.
SCITES, JOSEPH D.
New Haven, W.Va
SCOTT, MINA S.
Elkton, Md.

SHARKEY, JOSEPH J.
Clariton, Pa
SHARP, JOANN F.,
Toledo, Ohio
SHEELEY, SANDRA J.,
New Martinsville, W Va
SHERPER, SUSAN L.
Union, N J

SHINDELECKER, RACHEL I.
New Bethlehem, Pa
SHULTZBARGER, PETER B.,
Bradfordwoods, Pa
SIGLER, NANCY J.,
Springfield, Va
SINCLAIR, EDWIN H.,
Moorefield, W Va

SLOGAN, RANDOLPH A.
Pittsburgh, Pa
SMITH, ROBERT C.,
McKeesport, Pa.
SMITH, POGER L.,
Lewisburg, W Va
SMITH, WILBERT V.,
Czar, W Va

SPRAGUE, GARY W.,
Pleasantville, N Y
SPRINGER, CLIFFORD T.,
Uniontown, Pa.
STAINER, SANDRA J.,
Pittsburgh, Pa
STEALEY, ROBERT F.,
Clarksburg, W Va



Now you stop twirling behind me back



On your mark get set



STEM, EARL H.
Narristown, Pa

STEPHENSON,
POSE E.
Vienna, W Va

STEWART,
CLYDE S.
Buckhannon,
W Va

STRADER,
DORIS J.
Crawford, W Va

SWITZER,
KAREN L.
Alexandria, Va

TAYLOR,
LUDITH G.
Buckhannon,
W Va

THISTLE, FRED
Lynn, Mass

THOMAS,
HERSCHEL F.
Johnstown, Pa

THOMPSON,
ANNIS L.
Weymouth, Mass

THOMPSON,
BRIAN W.
Amherst, Mass

THOMPSON,
FRANCINE V.
Pannelle, W Va

THOMPSON,
ERIN
Darren, Tenn

THORNE,
JAMES P.
Clarksburg,
W Va

THORNTON,
THERYL L.
Tuxedo Park,
N.Y.



THORNTON,
GEORGE E.,
Jackson, Ohio

TILL, SANDRE L.,
Vincentown, N.J.

TRAINER,
JEANNIE L.,
French Creek,
W.Va.

TRIMMER,
CAROL A.,
Barnesville,
Ohio

UNDERWOOD,
JEFFREY R.,
Lotrobe, Pa.

VAN BLARCON,
JOAN
Baldwinsville,
N.Y.

VASILKO,
LEONARD A.,
Edgewood, Pa.

VREDENBURG,
DAVID A.,
Mechanicville,
N.Y.

WAGNER,
JAMES R.,
Pittsburgh, Pa.

WAGNER,
RICHARD D.,
Buckhannon,
W.Va.

WARE,
JANICE S.,
Summersville,
W.Va.

WARNER,
ALICE A.,
Versailles, Pa.

WASS,
PATRICIA S.,
Harrisville,
W.Va.

WATSON,
DAVID B.,
White Plains,
N.Y.



If I want to move my room, I'll move it

WATSON, DAVID E.,
Clarksburg, W.Va.
WEICHAND,
RALPH E.,
Maywood, N.J.
WELLS, SUSAN F.,
Gory, W.Va

WENTWORTH,
CLAUDIA J.,
Bridgewater, Mass.
WEST, JOHN F.,
Beckley, W.Va
WHITE, STEVEN M.,
Terro Alta, W.Va

WILBERT, GREGG W.,
Cormel, N.Y.
WILHELM,
BRENDA J.,
Salem, Ohio
WILKINSON,
KAREN E.,
Wyckoff, N.J.

WILLIAMS,
MICHAEL R.,
Mount Vernon, Ohio
WOLFE,
PATRICIA A.,
Meyersdale, Pa.
WOLFE, RICHARD A.,
Buckhannon, W.Va.

YUENGLING,
NANCY E.,
Pittsburgh, Pa
YULE, RICHARD P.,
Needham, Mass.
ZACCARI,
PATRICIA A.,
Phoenix, Md.

ZAVAGLIA, RAE D.,
Meriden, Conn.
ZICKEFOOSE,
DONETTE L.,
Buckhannon, W.Va.



ALEXANDER, BURT E
Warren, Pa
ANDRIS, DAVE
Belpre, Ohio
ASHWORTH, STEPHEN R
Buckhannon, W Va.
AULT, ROBERT L
Oakland, Md
BAREFOOT, GEOFFREY D
Irwin, Pa.
BARSTOW, WADE A.
Bracton, Mass
BEESON, JOSEPH S
Thurmont, Md.
BENDER, JANICE I.
Pittsburgh, Pa.
BEORN, PAUL F.
Parkersburg, W Va.
BIGGAR, RICHARD A
Ridgefield, Conn
BLAGOVICH, GEORGIA
Pittsburgh, Pa.
BOETTCHER, LINDA A
Pepperell, Mass.
BOSSOW, GEORGE F
Deans, N. J.
BURMEISTER, JOHN H.
Washington, N. Y.
BURNS, WILLIAM R.
Beckley, W. Va.
CHADWICK, BERNARD H
Ridgeway, Pa
CHAPMAN, JAMES B.
Wheeling, W Va.
CHRISTIAN, CAROL L
Beckley, W. Va.
CHRISTIE, JOHN S.
Plairfield, N. J.
CLOPPER, RICHARD R.
Severna Park, Md
COGLEY, JOHN C.
Blairsville, Pa.
COMBS, ROBERT T.
Clarksburg, W. Va.
COOK, KENNETH W
Sandusky, Ohio
CUMMINGS, JOHN H
Buckhannon, W Va
DECKER, SUSAN E.
Sparta, N. J.
DENHAM, DONNA L
Silver Spring, Md.
DONKIN, WILLIAM A
Turtle Creek, Pa.
DONNELLY, MARSHA A
Pittsburgh, Pa
EDGAR, CHARLES C.
Manhasset, N. Y.
ERWIN, SUSAN R.
Huntington, Conn.
EVERHART, SHARON L
Johnstown, Pa
EXLEY, BEN
Wheeling, W Va
FINN, THOMAS C.
Pittsburgh, Pa.
FRIEND, RONALD E
Snag Run, Md.
GILLOOLY, WILLIAM L.
Rutherford, N. J.
GRANT, KATHLEEN D.
Luthicum, Md.
GREGG, GEORGE W
Tannery, Va.
GROSSMAN, DIANE K.
Albany, N. Y.
HALL, TERRY
Pt Pleasant, W Va.
HARVILL, CAROL A
Gaithersburg, Md
HECKMAN, DAVID T
Vanderbrift, Pa.

HODGSON, JOY A
Pittsburgh, Pa
HOLMAN, LORA L
Parkersburg, W Va
HOLMES, JAY S
Pittsburgh, Pa.
HOVIS, LOGAN W
Vienna, W Va
HUNTER, JOHN B
Elmgrave, W. Va.
IANNARONE, RONALD
Staten Island, N. Y.
JACK, JOHN M.
Buckhannon, W Va.
JANCZEWSKI, WAYNE P
Buckhannon, W Va
JENNINGS, DETA J
Greensburg, Pa
JOHNSON, NEIL E
Deep River, Conn
JORDAN, JANET M.
Baltimore, Md.
KEILHOLTZ, DENNIS K
Silver Spring, Md.
KEMPTON, LOUREN J
Trumbull, Conn
KINSEY, KAREN G.
Ligonier, Pa.
KITNEY, WILLIAM R
Woodbury, Conn.
KOPITKO, JANE G
Providence, R. I.
LAUFFER, LAWRENCE C.
Irwin, Pa.
LUOTO, GEORGE M
Maynard, Mass.
LYNCH, GUY E
Parkersburg, W Va
McCANS, JOHN D
Danora, Pa
McCOMAS, ELIZABETH F
Great Lakes, Ill.
McKINNEY, IRENE D
Buckhannon, W Va
McKINNEY, JAMES E
Spencerport, N. Y.
MALYSZA, RONALD J
Trumbull, Conn
MARINO, BONNIE J
West Mifflin, Pa
MARKINS, TERRY M
Walkersville, W Va.
MARNER, ROBERT P
Pittsburgh, Pa.
MATHIESON, JANE T
Holyoke, Mass
MEANOR, SAUNDRA L
New Kensington, Pa
MEATYARD, SUSAN J
Bethesda, Md
MEFFEPT, ROLAND W
Weston, W Va.
MILLER, JANIS R.
Buckhannon, W Va
MILLER, KAREN S
Erama, Pa
MOREHEAD, STEPHEN P
Parkersburg, W Va
MULLER, CYNTHIA
Teaneck, N. J.
MYERS, WILLIAM C
N. Plainfield, N. J.
NELSON, EDYTHE A.
Buckhannon, W Va
PALMER, DONALD W
Dover, Del
PARKER, JAMES C
Parkersburg, W Va
PARSONS, SARAH J
Vienna, W. Va
PAULMAN, RICHARD E
Cumberland, Ma

PERPIN, DIANE M
Avon, N. Y.
PETERSON, NORMAN, F
Ridgefield, Conn
PHILLIPS, JAMES K
Buckhannon, W Va
PIEPSON, DOUGLAS
Springfield, N. J.
PILLSBURY, PRISCILLA
Horsar, Mass
POLING, JAMES F
Buckhannon, W Va
POPP, MADELINE E
McKeesport, Pa
PRATT, DOUGLAS G
Bergen, N. J.
PROCTOR, GEORGE P
Bel Air, Md
RAINES, CAROL A
Harrisburg, Pa
REICH, RICHARD F
Baltimore, Md
RICHEY, JAMES D
W. Alexander, Pa.
ROY, CLINTON C
Bernardsville, N. J.
SAAMS, SARAH M
Trenton, N. J.
SCHAEFFER, REBECCA
Germantown, Md
SCOTT, GAIL E
Morrisville, Pa.
SEMLER, MICHAEL E
Pittsburgh, Pa.
SHAW, ILA J
Buckhannon, W Va.
SHAW, MARTHA A
McKeesports, Pa
SHAW, SUSAN L
Wexford, Pa.
SIMPSON, CAROL L
Pittsburgh, Pa.
SPENCE, SUZANNE
Pittsburgh, Pa
STONE, LESLIE J
Pittsburgh, Pa.
SUMMERS, JEPRIE J
Warren, Pa.
SUNDHEIM, FREDERICK
Hackettstown, N. J.
SWANEY, VICKI L
Belle Vernon, Pa.
TERLAAPPOOT, NICK L
Buckhannon, W Va.
THOMPSON, CLELL H
Buckhannon, W Va
TOWNLEY, KAREN R
Gillette, N. J.
TROENDLE, JO-ANNE
Syracuse, N. Y.
VOITELLE, CHARLES B
Sykesville, Md.
WALTER, LAWRENCE E
Hyde Park, Mass
WARNER, KENNETH P
Wexford, Pa
WASHBURN, JUDITH A
Erie, Pa
WISECARVER, WAYNE
Arlington, Va
WISSER, CURTIS H
McKeesport, Pa
WITHERITE, JANE M
Annapolis, Md
WRIGHT, PEPPY J
Buckhannon, W Va
WYSOCKI, LINDA L
Dayton, Ohio
YOUNG, SUZANNE
Buckhannon, W Va

FRESHMEN



ALBE JAMES S
Greensboro, Pa
ADAMSON, JANE A
Fort Seybert W Va
AHMEN ENVER
Jamesburg N J
ALEXANDER JANET S
Williamstown W Va
ALBERT, ROBERT M
Penfrew Pa



ALLMAN ROBERT E
Parkersburg, W Va
ALLPORT, LINDA L
Sykesville W Va
ANDERSON, BRUCE
Pittsburgh Pa
ANDREWS, JANICE E
McKeesport Pa
ARCHER CONSTANCE M
Wharton N J



ARMENTROUT, RICHARD E
Gassaway W Va
ATKINS JUDITH A
Buckhannon, W Va
AUSTIN HENRY E,
Raanake Va
AUSTIN, LEOPOLD A,
Buckhannon W Va
BACIUS, HAROLD D
Mountsville W Va



BACKUS HOWARD G
Mountsville W Va
BAGBY DOPOTHEA S
Washington D C
BAGLEY DAVID B
Winthrop Maine
BAHPENBURG BARBARA J
Spring Lake Hrs N J
BAILEY SHEILA P
Wintersville Ohio



BAISDEN JAMES E
Buckhannon W Va
BARKER JANE E
Readville Mass
BAUER, JOHN W
Kittanning Pa
BAUER, SANDRA L
Berhel Park Pa
BEAKLEY ROBERT P
Millville N J



BEALES ROGER L
Severna Park Md
BEALL JACQUELINE L
Buckhannon W Va
BEARDSLEY KATHLEEN
Parrt Marion W Va



BEDFELL DENNIS A
Lanham Maryland
BENNETT JUDITH A
Stratford N J
BERRY, RALPH W
Fairmont W Va



BETZ THEODORE H
Avon Lake Ohio
BIAS JAMES R
Pt Pleasant W Va
BICKNELL, MICHAEL R
Geneseo, N Y



BILLER EDWARD J
Auhall Pa
BIRD RUTH A
Freedom Pa
BIZARO LINDA J
Buckhannon, W Va



BLACK, JOSEPH L
Milan Del
BLACK, THOMAS W,
Parkersburg, W Va
BLACKWELL, SUSAN L
Warwick, N J



In this large spacious room I'll be

BLAKE EDWARD E
Williamstown, Mass
BONAFIELD CONDA LU
New York, N.Y.
BRIND BRADFORD
Wellesley, Mass
BONESTEEL WILLIAM E
Larchmont, N.Y.
BOWEN RICHARD L
Hackettstown, N.J.

BOWERS MARTIN R
Sebring, Ohio
BOYDSTUN BETTY
Lemore, Ca
BOYLE PAUL R
Fallsburg, Pa
BRADLEY NANCY A
McKeesport, Pa
BRISBIN RICHARD A
Glenfield, Pa

BROWN CASSANDRA A
Washington, D.C.
BROWN ELAINE J
Monroeville, Pa
BROWN GREGORY D
Bridgeport, W.Va
BROWN PATSY J
Buckhannon, W.Va
BROWN ROSS H
McKeesport, Pa

BRUNSON JOHN P
Silver Spring, Md
BUSHANON KATHY M
Bridgeville, Pa
BUDDLE ANN L
Union, N.J.
BURLEIGH JOYCE W
Silver Spring, Md
BYBEE JEAN A
Dillon, Mass

ADMUS JOHN A
Short Hills, N.J.
LADORETTE JOANNE
Pittsfield, Mass
CAIN DONALD J
Summit, N.J.
CAIN JUDY A
Vienna, W.Va
CALDWELL STEPHEN S
Milburn, N.J.



CAMPBELL CHARLES G
Oxford, Mass
CARPENTER BRENDA M
Webster Springs, W.Va
CARROLL LINDA J
Warren, Mass

CARTER POY A
South Charleston, W.Va
CARVER PAUL M
Woodbury, N.J.
CASTO LINDA L
Phillips, W.Va

CATALANO FRANK A
Belmar, N.J.
CHALLENDER JULIE
Medford, N.J.
CHANEY HEARTIE H
Annapolis, Md

HAPMAN KAREN L
Wilmington, Del.
HARRIS LARRY L
Lairds, Pa
HENRY HENRY E
Mahwah, N.J.

HENOWETH LYNDA D
Anaxston, W.Va
HODM CO NANCY J
Salem, Pa
CHURCH CHARLES E
Warren, Pa



to put everything



Push the red button once and turn the left knob to the right or was it to the left?

CLARK, ROBERT D.
Falls Church, Va
CLAY, WILLIAM J
Centerville, Md
CLAYTON, JAMES H.
Midland Park, N.J.

CLEMONS, TERRY W.
South Charleston, W. Va.
CLIFFORD, BETH A.,
Narrows Heights, Pa
CLUTZ, ELAINE A.
Knox, Pa.

COALE, MARGARET S.,
Silver Spring, Md
COCHRAN, LINDA H.
Naples, Fla
COGGAN, BETTY L.
Florham Park, N.J.

COLEMAN, JANE A.
Grave City, Pa
COLEMAN, LINDA J.
St. Albans, W. Va.
COMUNTZIS, ANNETTE
Margantown, W. Va.

COOK, LESLIE K.
Nitra, W. Va.
COWEN, BARBARA J.
Bethel Park, Pa.
COYE, CONSTANCE J.
Skaneateles, N.Y.



CRAMER, ELLEN L.
DuBois, Pa.
CRAWFORD, MARY A.
Meady Ile, Pa.
CRITES, DEANNA K.
Adrian, W. Va.
CUPP, PHILLIP F.
Elkins, W. Va.

CUSHING, LYNN E.
Norwell, Mass.
CUSTEP, LINDA J.
Dunbar, W. Va.
CUTRIGHT, HAYES E.
Buckhannon, W. Va.
CUTRIGHT, MICHAEL P.
Buckhannon, W. Va.

DANIELL, DIANA S.
Pittsburgh, Pa.
DAVIDSON, MARILYN S.
Buckhannon, W. Va.
DAVIDSON, SHARON Y.
Rock Cave, W. Va.
DAVIS, ROBERTA M.
Beckley, W. Va.

DAY, SHARYN L.
Peekskill, N.Y.
DEMSHAW, KAREN K.
Webster, N.Y.
DEPOSSET, DAVID W.
Green Brook, N.J.
DETRICK, BRIAN L.
Huntington, W. Va.

DEXTER, ELAINE F.
Silver Spring, Md.
DINSEL, LEE F.
Cresson, Pa.
DISTAD, MARILYN F.
Bethesda, Md.
DODD, JOHN B.
Glauersville, N.Y.



DONNER, NANCY J.
Ambridge, W. Va.
DOTSON, HOWARD E.
Simmersville, W. Va.
DOUGLAS, JAMES E.
Pawnee, Miss.
DUGAN, MARY E.
Martinsburg, W. Va.

DUFFETT, JANET M.
Bechtel, W. Va.
DUVAL, PATRICK A.
St. Albans, W. Va.
DZARA, DAVID D.
Star Junction, Pa.
ELIAS, DAPHNE
Kenworthy, N. C.

ELLIS, HELEN
Buckhannon, W. Va.
ELISON, LINDA J.
Union, W. Va.
ELWELL, RICHARD D.
Lanham, Md.
ESKINS, JAMES M.
Alderson, W. Va.

EVANS, CHARLES P.
Martinsburg, W. Va.
FAAS, WALTER J.
Ebersburg, Pa.
FAHREY, ROBERT
Hewlett, W. Va.
FAMULARO, PERRY T.
Los Angeles, Ca.

FEASTER, JANICE L.
Oakland, Md.
FEHL, ROBERT W.
Pittsburgh, Pa.
FERDINAN, MARGARET A.
Jackson, Ohio
FEOLA, DAVID
Buckhannon, W. Va.

FIELDS, DOUGLAS
Blount, W. Va.
FISCH, JILL M.
Hamden, Conn.
FISHER, EDITH M.
Pennington, N. C.

FORSYTH, JEFFREY J.
Warren, Pa.
FOSTER, ATHLETIC W.
Buckhannon, W. Va.
FRANTZ, CHARLES R.
Warren, Pa.

FREEDMAN, J.
Buckhannon, W. Va.
FREEMAN, RONNIE L.
Mammoth, Ohio
FRUHL, LUCIANNE J.
Falls Village, Penn.

GAITHER, JOSEPH W.
Sebring, Ohio
GALL, WILLIAM J.
West Park, Beaufort, Pa.
GARDNER, ANITA M.
Johnstown, Pa.

GARLAND, MARY K.
Baltimore, Md.
GARDNER, KENNETH A.
Bethesda, Md.
GAY, HAROLD W.
Martinsburg, W. Va.



If you ever put that stuff on your face again, I'll



GIBSON RICHARD C
Charleston W Va
GILBERT RANDOLPH C
Philadelphia Pa
GILES BARBARA C
Baltimore Md

GILLO CHERYL A
Peekskill N Y
GILMORE WILLIAM E
Vienna W Va
GIORDANENGO
WILLIAM E
Monongahela Pa

GLENN BARBARA E
Wenonah NJ
GOCHENOUR MARY A
Buckhannon W Va
GOFF CRAIG C
Springfield Mass

GORDON BARBARA J
Baltimore Md
GRAHAM RONALD E
Washington Pa
GRAY ROBERT M
Elizabeth NJ

GRAY WILLARD E
Daasboro Del
GREEN ANNE S
Bethesda Md
GREEN LAURA LEE
Buckhannon W Va



'Have you thought of a career in the armed forces?'

GREEN LINDA L
Buckhannon W Va
GREEN NANCY
Bernardsville NJ
GREEN THOMAS L
Glaswyrne Pa
GREENE RICHARD Y
Salem Ohio

GREER PATRICIA L
Buckhannon W Va
GREGORY LYNN M
Trombull Conn
GRIFFITH JOHN L
Summit NJ
GRIFFITH PAMELA
Takoma Park Md

GROVES REBECCA S
Belle W Va
GULINELLO GLORIA J
Whitman Mass
GUNDY JAN N
McKeesport Pa
HALE ROBERT W
Charleston W Va

HALL CHRIS
Clarton Pa
HALL GRETCHEN S
St Marys W Va
HALL JOHN D
Annapolis Md
HALL SHERRY ANN
Bradfordwoods Pa

HALTERMAN WILLIAM M
Petersburg W Va
HANIA LOIS
Westbury N Y
HARMATI ROY S
Petersburgh W Va
HAPPOLS WILLIAM M
Dunbar W Va



HARRIGAN, JON P.
Miami, Pa.
HARRINGTON, RITA
Erlsburg, Md.
HARRIS, JEAN M.
North Tarrytown, N.Y.
HARTMAN, JAMES T.
Trenton, N.J.



HARTZEL, FRANCES G.
Lansdale, Pa.
HARTY, MOLLY B.
Cockeysburg, Md.
HAWLEY, ALICE L.
Trumbull, Conn.
HAZEL, DONALD E.
Johnstown, Pa.



HAZLETT, JAMES A.
Collings, W. Va.
HEBERT, BARBARA L.
Cottageville, W. Va.
HEIN, ROBERT V.
Denville, N.J.
HEIMS, BARBARA G.
Pasadena, Md.



HEPTING, DAVID A.
Butler, Pa.
HEPPING, HAROLD P.
Pinecroft, W. Va.
HEIN, JUDY S.
Blackhorse, W. Va.
HOCH, DANIEL D.
Elmira, N.Y.



HOFFMAN, DENNIS J.
Lancaster, Pa.
HOLCOMB, JOSEPH R.
Milford, N.J.
HOMOLENY, BRUCE A.
E. Pellham, Mass.
HOBSTETLER, LYNDA K.
Pidgeley, W. Va.



Parade me plus votre torse et holding 917



HOUST, MARGERY E.
Mount Airies, Okla.
HOWE, JUDITH F.
Pittsburgh, Pa.
HOWES, RUTHANN.
Pittsburgh, Pa.

HOLYMAN, VERA L.
Gossaway, W. Va.
HUMPHREY, BRIAN D.
Eastham, Mass.
HUTCHINSON, DEBORAH
Perryville, N.J.

INZETTA, LOIS J.
Denville, N.J.
IRVIN, EDWARD H.
Uniontown, Pa.
ISAACS, JAMES B.
New Martinsville, W. Va.

JAEHEL, NANCY E.
Paterson, N.J.
JAMES, KAYENE R.
Jeanette, Pa.
JENNINS, GEORGE W.
Elmira, N.Y.

JOHNSON, JAMES T.
St. Albans, W. Va.
JOHNSTON, KATHRYN L.
Trenton, Pa.
JONES, DANE F.
Shippensburg, Pa.





And not only that but

JONES, MARILYN A
Oakland, R I
JONES, WENDELL O
Severna Park, Md
KAUFMAN TPUDY A
Bridgeville Pa

KAY, MILTON C
Warren, Pa
KEESTER, ELIZABETH C
Buckhannon, W Va
KEHOE, DAVID W
Clarksburg, W Va

KELLEP, MERIDY A
Syracuse, N Y
KELLY, PATRICIA L
Seward Pa
KENNEDY, CONSUELLO
Avella, Pa

KERNS, TERRY L
Buckhannon, W Va
KIFFIN, KAPA L
Marlton, NJ
KINGDON, JOAN
Halden, Mass

KINSHEFF, APRIN
Gladstone, N J
KINSLEY, KAPEN
Baltimore, Md
KIRBY, DAVID A
Bluefield, W Va



KITTLE, JAMES B
Volga, W Va
KITTLE, RICHARD L
Elkins, W Va
KIEBACKER, CHRISTIAN B
Pittsburgh, Pa
KLICK, CAROL E
Plainfield, N J

KLINK, DENNIS A
Bridgeville, Pa
KOSTIC, MARGORY L
Ligonier, Pa
KRAUSE, EDMUND A
Salem, N J
KRIDER, CLAUDIA L
Pittsburgh, Pa

KUFFNER, ALAN E
Glassport, Pa
KUHNI, BEVERLY J
Natrona Heights, Pa
KURIN, LINDA M
Finleyville, Pa
LAMBERT, WILLIAM
Philippi, W Va

LANEY, CHARLES W
Pittsburgh, Pa
LANG, CRAIG
Natrona Heights, Pa
LANGDON, JANICE E
Springfield, Mass
LAU, D J
Pittsburgh, Pa

LAUFFER, MARYANN
Irwin, Pa
LAUGHLIN, MARK T
Clarksburg, W Va
LEACH, ROBERT J
Weston, W Va
LEASURE, DAVID L
Wilmington, Del





LEASURE EDWARD L
Cumberland Md
LINDBERG CARLENE B
Pittsburgh Pa
LINTZ PATTY K
Buckhannon W Va

LITTELL LINDA S
Alliquippa Pa
LITTLE GAIL S
Binghamton N Y
LLOYD SHERRY A
Bethel Park Pa

LOCKE GEORGE E
Irwin Pa
LOVETT VICKY A
Capon Bridge W Va
LOVEWELL DAVID C
Newfane N Y

LOWE PETER J
Williamsville N Y
LUCAS MIKE F
Elizabeth Pa
MacGREGOR THOMAS C
Ligonier Pa

MacKENZIE KAREN A
Brookside N J
MacQUEEN MARJORY A
Nyack N Y
MacWILLIAM MARTHA J
Milton Mass



Which way did the balloon want to go?

McCLURE SAMUEL P
Salisbury Pa
McCORMICK PATRICIA L
Glen Rock N J
McCUSKEY JOHN F
Clarksburg W Va
M-DANIEL RODNEY P
Wellsbury W Va

MIDDOWELL KATHLEEN A
Franklin N J
McHENRY LYNN D
Essex Falls N J
McMUNN JERRY A
Clarksburg W Va
MACKEY WILLIAM E
Buckhannon W Va

MANN WILLIAM J
Pittsburgh Pa
MARTINS LOUISE A
Covington RI
MARKOVICH SHARON L
McKeesport Pa
MARSHALL VIRGINIA B
Piscataway N J

MARSHALL WILLIAM J
Johnstown Pa
MARTIN DAWN M
Buckhannon W Va
MADY CAROL M
Wayne N J
MAULLER RALPH A
Nokesville Va

MEHRINGER LINDA D
Reading Mass
MENZIES MARCIA J
Silver Springs Md
MERANTE WILLIAM A
Cold Springs N Y
MERCER PRUDENCE A
Wheeling W Va





MEYER, BETTY
Clinton, N. J.
MICHEL, SUSAN LYNN
Huntington, W. Va
MICK, BILLIE
Union, W. Va.
MILHOLLAND, CLAY
McKeesport, Pa.

MILLER, CAROL
Baltimore, Md.
MILLER, CHERYL
Charleston, W. Va.
MILLER, CHRISTINA
Beckley, W. Va.
MILLER, DALE
Halbrook, N. Y.

MILLS, LEWIS
Wayne, W. Va
MINDERLEIN, PHILIP
Fork, Md.
MITCHELL, ELISE
Newfoundland, N. J.
MONTGOMERY, BRADEN
Pittsburgh, Pa.

MOORE, JAMES
Middletown, W. Va
MORAN, SUSAN
Beckley, W. Va
MORGAN, JAMES
Czar, W. Va.
MOROCCO, JOSEPH
Clairton, Pa.

MORRIS, WANDA
Irwin, Pa.
MORRISON, MICHAEL
Dalton, Mass
MORTON, DAVID
Wilksburg, Pa
MUHLEMAN, KEITH
Wheeling, W. Va.



"Could you fellows give me a hand with my tractor?"

MUNN, EDWARD
Pittsburgh, Pa.
MURPHY, SHARON
Wellsburg, W. Va
MURRAY, GAIL
Wexford, Pa.

NACLERIO, LINDA
Wood-Ridge, N.J.
NELSON, DEBORAH
Kendall Park, N.J.
NEWCOME, ROGER
Buckhannon, W. Va.

NORTON, JOHN
Thornton, Pa.
O'BRIEN, JIM
Bethel Park, Pa
OLDHAM, ANN
Bronx, N. Y.

OLSEN, HAROLD
Rockville, Md
OLUMBA, GODSON
Onitsha, Nigeria
O'NEAL, GARY
Cumberland, Md.

OSBORN, ARTHUR
Parkersburg, W. Va.
OWEN, JACK
Manasquan, N. J.
PALMER, MARK
Bethel Park, Pa.



PARK WILLARD
Marietta Ga
PARKER BETSY F
Braintree Mass
PARKER SHERY A
Romney W Va
PARTON ELSIE M
McKeesport Pa



PATSCH SANDRA J
Houston Pa
PEARCE LEE N
Covington Pa
PENIZ ROBERT T
Alton Pa
PERAZZONE
DARLENE M
Wayne NJ



PETERSON CAROL S
Covington Va
PFAHLER SUSAN E
Denville NJ
PFLAUM ROBERT W
Pittsburgh Pa
PHILLIPS
GERALD H
Buckhannon W Va



PHIPPS HELEN A
Clarion Pa
PLITT KARL W
Kensington Md
PLUMER THOMAS L
Pepperell Mass
POLCSAK
GEORGETTE A
Valencia Pa



POLHEMUS TED P
Neptune NJ
PORCHERON
PATRICIA A
Manchester Conn
PADEBAUGH
DANA R
Silver Spring Md
RADEP
FREDERICK A
Parkersburg W Va



RAGER JOSEPH A
Wellsburg W Va
RAINES JOHNNIE D
Buckhannon W Va
RAISON
DONALD W
Huntington W Va



RAPHALION
LINDA A
Short Hills NJ
RAPHING
TRIANA M
Charleston W Va
REBILLARD LYNN M
Salisbury Conn



REEMSNYDER
DAVID E
Buckhannon W Va
REESE WILLIAM T
E Stroudsburg Pa
REEVES JAMES F
Millville NJ



REGER JOHN E
REID LATHY L
Irwin Pa
REMALEY DELBERT P
Mars Pa



REMINOTON
KAREN L
Warwick R
RENEAU
CAROLYN N
Harrison W Va
RENNER JOHN K
Pittsburgh Pa



RESLER, BETTY L
Pittsburgh, Pa
PHODES, LARRY P
Parkersburg, W Va
PICKEY, JON H
Manassas, N J
PINGLER, CAROLE A
Pittsburgh, Pa



RITCHIE, LINDA L
Mt. Lake Park, Md
ROBERTS, MARTHA E
Cairo, W Va
ROBINSON,
MARTHA S
Clarksburg, W Va
ROGERS, THOMAS L
W. Mifflin, Pa



ROMITO, KATHY
Wexford, Pa
ROTHPOCK, JOAN A
Coldwell, N J
RUSSELL,
WALTER G
Feeding Hills, Mass
RUTHVEN, WENDY L
San Diego, Calif



RUTTER, KAPEN S
Greensburg, Pa
SAALFIELD, KIPP
Akron, Ohio
SAUNDERS,
NANCY M
Baltimore, Md
SAVAGE, PAT S
Monessen, Pa



SAYRE, DENNIS A
Beaver Falls, Pa
SCHERR, MARILYN R
Andover, N J
SCHIFFNER,
BARBARA L
Wyckoff, N J
SCHWENEBRATEN,
GEORGE H
Jahrestown, Pa



SEAPKER, JANET K
Pittsburgh, Pa
SEEBE, POSALIE A
Moorestown, N J
SEMENDO,
BARTH F
Roselle Park, N J



SHAFTER, LEAH G
Salem, W Va
SHARNFELT,
SHARON F
Summit, N J
SHEPHERD,
MARGARET A
Bristol, Md



SHERMAN, LEE M
Ocean City, N J
SHISSLER, WILLIAM L
Buckhannon, W Va
SHKUDA, PHILIP P
Manhasset, N Y



SHULER, ODESSA A
Rockville, Md
SHUMATE, ROSE M
Saulsville, W Va
SILLAMAN,
CAROLYN L
Latrobe, Pa



SIMILE, LINDA M
Clairton, Pa
SIMPSON, ARDATH J
Pittsburgh, Pa
SKINNEP,
LAWRENCE E
Weston, W Va



WELL. We tried to go on

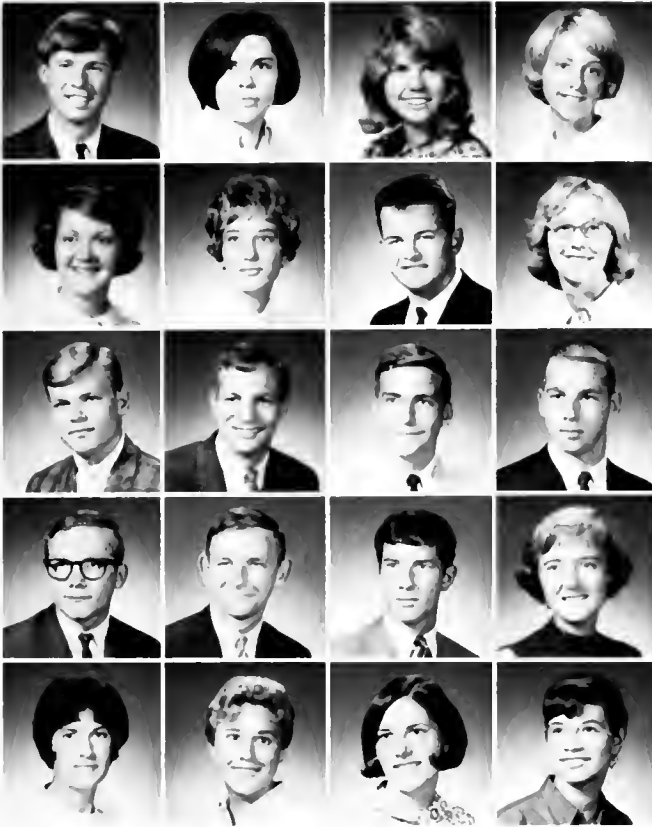

SMITH RICHARD W.
West Babylon, Miss.
SMITH SANDRA D.
Lynchburg, Va.
SNOW DIANE F.
Frankford, Pa.
SNYDER THOMAS
Bethesda, Md.

SPARR WARDEN S.
Greensboro, Pa.
STALZAKER ROBERTA F.
Clarksburg, W. Va.
STANTON MICHAEL R.
Pineyville, Pa.
STARKEY BARBARA J.
Waldorf, Md.

STARKEY CHARLES U.
Cumberland, Md.
STEELE WILLIAM L.
Pittsburg, Pa.
STEELMAN HAROLD P.
Westville, N.J.
STEIN DANIEL A.
Muhlenberg, Pa.

STEVENSON DAVID W.
Pittsburg, Pa.
STEYER THOMAS G.
McMechen, W. Va.
STOCKMAN JOHN F.
Short Hills, N.J.
STODDARD JIM E.
Worcester, Mass.

STALEY DIANA J.
Highstown, N.J.
STURTEVANT HARRIET M.
Greensboro, Pa.
SUTTON JUDITH L.
Westfield, N.J.
SWEET SUSAN L.
Bethesda, Md.

SWISHER LOWELL H.
Maxton, Colorado
SWOPE REBECCA A.
Gaithersburg, Md.
TADLOCK WILLIAM H.
Lynch, Ohio, Md.

TANNER DOROTHY J.
Baltimore, Md.
TAYLOR BETH ANN
Weston, W. Va.
THOMAS DIANE
Hicksville, Pa.

TOMLINS ANEL R.
McKeesport, Pa.
TONY N. LORIN
Parkersburg, W. Va.
TOWNSON BARBARA
North Babylon, Pa.

TOWLE TERRILL E.
Manchester, Conn.
TRACY HARLENE L.
Verona, N.J.
TROWBRIDGE NANCY J.
Terre Haute, W. Va.

TRIMBO JOSEPHINE D.
Owens, W. Va.
TRIMBO REBECCA L.
Owens, W. Va.
TYLER EILEEN T.
Lanesville, Pa.



the Selma march



TYLER,
WILLIAM C.,
West Orange,
N.J.

UEBERSAX,
WERNER B.,
Baltimore, Md.

UMSTOT,
CHRISTINE G.,
Oakland, Md.

VANCE,
THOMAS W.,
Bethel Park, Pa.

VOOPHEES,
DELLOYD
Wheeling, W Va.

VOORHEIS,
JOAN
Essex Fells, N.J.

WAHL NORRIS
RICHARD
Whitehouse Sta.,
N.J.

WALLS,
PHILLIP G.,
Buckhannon,
W.V.

WALTER,
KATHLEEN E.,
Equinunk, Pa.

WALTON,
CHERYL D.,
Pittsburgh, Pa.

WALTON,
GARY L.,
Clairton, Pa.

WAMSLEY,
LARRY W.,
Buckhannon,
W.V.



Over and above the
call of duty

WARMAN ROBERT D
Uniontown Pa
WATKINS BEVERLY J
Mullens, W Va
WEBB BARBARA M
Friendship Md
WEBER SUE A
Pittsburgh Pa
WEISS ROGER J
Southampton Pa

WHITE RONALD L
Wilmington Del
WIKEL JAMES H
Mullens, W Va
WILBUR JOAN V
Sweetboro NJ
WILEY DONNA J
Fairlawn NJ
WILLIAMS, FRANK E
Buckhannon W Va

WILLIAMS, NANCY C
Silver Springs Md
WILSON NIKI ANN
Ft. Ho W Va
WILSON ROSE M
Parkersburg W Va
WINEMILLER, KATHERINE M
Pickens W Va
WISMAN CAROL A
Glendale W Va

WOLCOTT PAMELA S
Chicopee Mass
WOLF SHARON L
Jessup Md
WOLFE LESLIE A
Malone NY
WOOD NANCY L
Valley Head W Va
WOOD ROY A
Nokesville Va

WOODARD PRUDENCE A
Morrisville Vt
WURGEL BRUCE K
Starrs Conn
YOUNG JOAN M
Baltimore Md
ZANIE LINDA A
Needham Mass
ZUMBUNNETT SUE
Concord NH





The beginning or the end of a great experience.

FRED T. ABBOTT
Buckhannon, W. Va.
JAMES S. ADAMS
Buckhannon, W. Va.
ROBERT M. ALBERT
Renfrew, Pa.
DAVID A. ASHWORTH
Buckhannon, W. Va.
SAMUEL J. BEATTY
Latrobe, Pa.
WILLIAM F. BLAU
Hampton, Conn.
MELVIN C. BROWNING
Kimbalton, Ohio
PETER L. BRUSO
Montpelier, Vr.
BLANCHE L. CARSON
Glenside, Pa.
PAUL R. CLARK
Short Hills, N. J.
ROBERT M. CLARK
Concord, N. H.
LEIGHTON R. CRESSEY
Boathbay Harbor, Me.
RAYMOND F. DICOLA
Clairton, Pa.
JOHN E. ESPOSITO
Clark, N. J.
LINDA L. FELEGY
Pittsburgh, Pa.
ROGER R. FISH
Starrs, Conn.
CHARLES D. FLINT
Frametown, W. Va.
DONNA L. FRENA
Pittsburgh, Pa.
LINDA J. FROME
Levittown, Pa.
JACK C. GETTENY
Hurkers, Pa.
WILBERT GREGG
Carmel, N. J.
JOAN M. GREIFF
Pittsburgh, Pa.
JOHN J. HANNAN
Somerset, N. J.
STEPHEN E. HARRIS
Chester, W. Va.
LEONARD C. HASSELL
Buckhannon, W. Va.
ALBERT G. HASSON
Buckhannon, W. Va.

TYLER P. HOUCK
Baltimore, Md.
JANE D. HUGHES
Syracuse, N. Y.
JOHN M. HULLEY
Pittsburgh, Pa.
VIRGINIA HYDE
Sands Pt., N. Y.
RICHARD A. HYRE
Buckhannon, W. Va.
LESLEE E. IRVINE
Cuyahoga Falls, Ohio
DIANA L. JAGGERS
Chevy Chase, Md.
MARY P. KULHAVY
Appleton, Wis.
JANICE E. LANGDON
Springfield, Mass.
WENDY LANGE
Langhorne, Pa.
CHARLES G. LAW
Vienna, W. Va.
EDGAR G. LEACHMAN
Buckhannon, W. Va.
THOMAS D. LEWIS
Boathbay Harbor, Me.
THOMAS G. LEWIS
Moatsville, W. Va.
JAN I. LOCKMAN
Midland Pk., N. J.
LINDA A. LONGROD
Webster, N. Y.
LARRY G. McCARTNEY
Buckhannon, W. Va.
SUSAN J. MACE
Buckhannon, W. Va.
ILONA D. MILLER
Halbrook, N. Y.
ROBERT G. MITCHELL
Uniontown, Pa.
BARBARA J. MORTON
Pittsburgh, Pa.
BYRON E. NEWLAND
Fanwood, N. J.
JERRY B. OTWELL
Bayard, W. Va.
DIANE E. PAKENHAM
Westfield, N. J.
RANDALL C. PAPE
Bayside, N. Y.
JOHN R. PARNELL
Mt. Vernon, Ohio

JAMES W. PENNYBACKER
Benwood, W. Va.
CONNIE J. PUMPHREY
Buckhannon, W. Va.
CHRISTINE N. RPKING
Charleston, W. Va.
JAMES A. PEMSEN
Akron, N. Y.
JOHN K. REXROAD
Buckhannon, W. Va.
HELEN J. ROWE
Buckhannon, W. Va.
WILLIAM C. ROYAL
Springfield, N. J.
ARMAND C. SALVATI
Roselle Park, N. J.
DENNIS G. SCHAEFER
Bergenfield, N. J.
KIPP A. SMITH
Weston, W. Va.
DANIEL SMYTHE
Pittsburgh, Pa.
KAREN L. SNOOK
Clearwater, Fla.
SANDRA J. STANIER
Pittsburgh, Pa.
WELSEY K. STEVENS
Valhalla, N. Y.
LINDA L. TAYLOR
Matteson, Ill.
STEPHEN W. TERRY
Silver Spring, Md.
FREDRICK E. TIMBROOK
Cumberland, Md.
JOHN TOURTILLOTTE
Boathbay Harbor, Me.
LEE VAN DER WENDE
Mialard Park, N. J.
KENNETH D. VINCENT
Buckhannon, W. Va.
KATHRYN WARD
Aberdeer, Md.
IPENE A. WARMAN
Pittsburgh, Pa.
SANDRA S. WESTFALL
Buckhannon, W. Va.
MICHAEL R. WILLIAMS
Mount Vernon, Ohio

Which way is Mecca?



Hup-2-3-4.



How would you like your nose pushed in?"

WOULD YOU

The best seat in the house



There's a fly in my glass!



My finger s stuck!"



It s good for the legs



Shut-up, Alvin!



Look Mol No Hondsl'



BELIEVE . . .

Where s the anti-freeze?





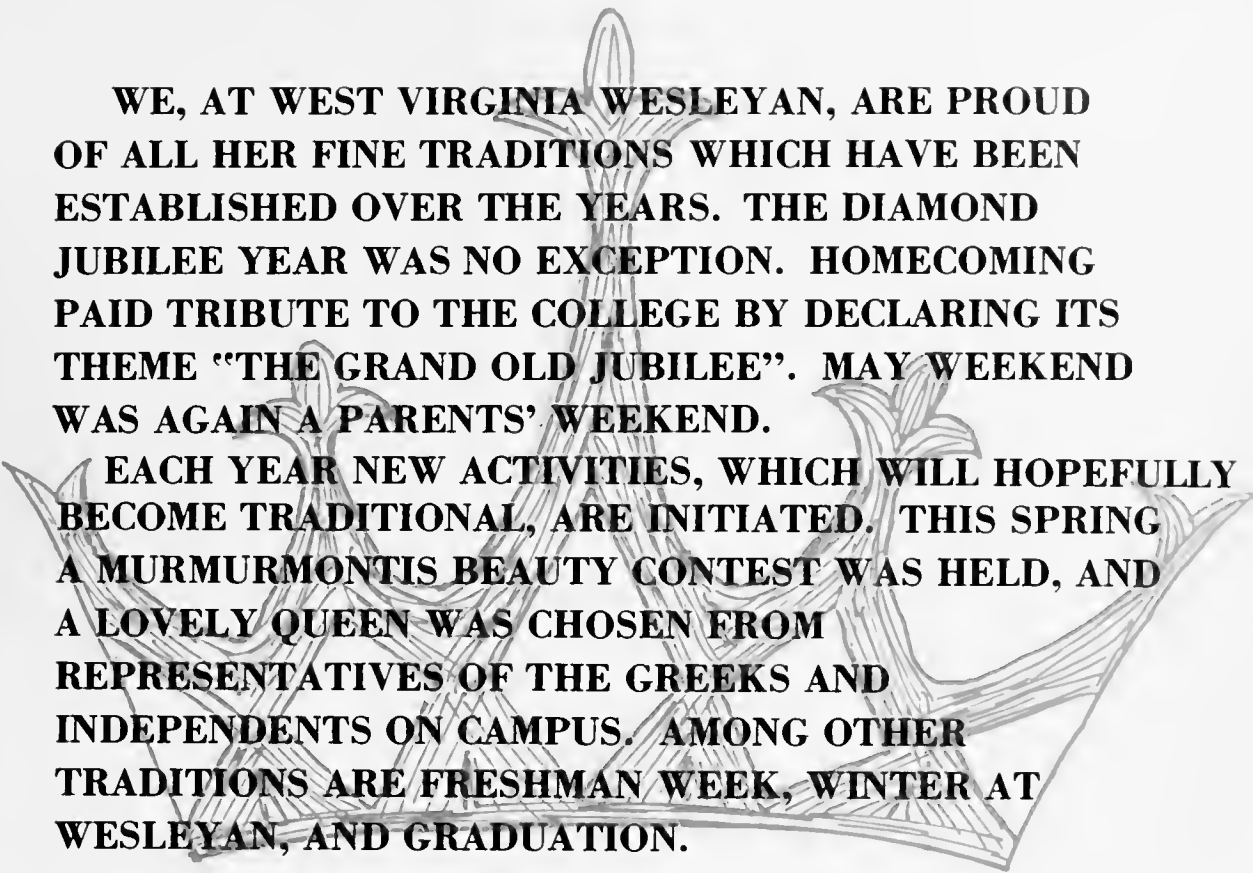

WE, AT WEST VIRGINIA WESLEYAN, ARE PROUD OF ALL HER FINE TRADITIONS WHICH HAVE BEEN ESTABLISHED OVER THE YEARS. THE DIAMOND JUBILEE YEAR WAS NO EXCEPTION. HOMECOMING PAID TRIBUTE TO THE COLLEGE BY DECLARING ITS THEME "THE GRAND OLD JUBILEE". MAY WEEKEND WAS AGAIN A PARENTS' WEEKEND.

EACH YEAR NEW ACTIVITIES, WHICH WILL HOPEFULLY BECOME TRADITIONAL, ARE INITIATED. THIS SPRING A MURMURMONTIS BEAUTY CONTEST WAS HELD, AND A LOVELY QUEEN WAS CHOSEN FROM REPRESENTATIVES OF THE GREEKS AND INDEPENDENTS ON CAMPUS. AMONG OTHER TRADITIONS ARE FRESHMAN WEEK, WINTER AT WESLEYAN, AND GRADUATION.



TRADITIONS

FRESHMAN



And she's only staying four years!

The purpose of Freshman Week is to introduce new freshmen to the fun, excitement, work, and bewilderment known as "college." Highlights of the week are the parent-student convocation, the annual freshman mixer, and registration. However, one of the most memorable things is the wearing of the orange and black beanie.



Students and parents meet and eat at the Freshman Barbeque.



The welcome sign goes up for the new freshmen.

WEEK



Parents enjoy the day as much as the freshmen



Friendly conversation and a chance to rest are provided by the Freshman Barbeque



The freshmen get psyched for the big game to determine whether or not they will have to keep their beanie on

Counselors give directions to the sign in desk



HOMECOMING 1966

“YE GRAND OLD JUBILEE”

With the “Noble Post” as a guide, this year’s Homecoming theme was A GRAND OLD JUBILEE. The weekend took students back to Wesleyan of the 1890’s with such traditions as the coronation of the Queen of Ross Field and the parade complete with floats, bands, and beauties. The Queen reigned over the procession as she and her attendants traveled by carriage, Model T, and horseback, depicting nineteenth century modes of transportation. The rest of the weekend included the game between Wesleyan and Glenville State College, the banquet honoring the alumni with Bronch Rickey, famed organized baseball executive as the guest speaker, the “Gay-Nineties” Dance in the Social Hall, and a drowsy afternoon of jazz brought things to a close.



A Queen



A football game

An honored guest . . .



A parade





Lots of hard work



Pretty girls



A barbecue

That exhausted feeling



Enthusiasm



Parentalents



Koren McKelvey, 1965-66 Homecoming Queen



The Queen and her court from left to right: Junior attendant, Katy O'Brien; Senior attendants, Judy Miller, Barbara Erwin, Janet Bitzer, Mary Ann Kelly; Sophomore attendant, Janis Archer; Freshman attendant, Barbara Helms; and Queen Karen.



The Queen is announced.

The 1965-66 Homecoming Queen is Karen (Delbrugge) McKelvey from Wheeling, West Virginia. Upon graduation in December, Karen became the wife of Tom McKelvey, and is now residing in Buckhannon where she is teaching and her husband is assistant minister in the First Methodist Church. Karen was also the past president of Alpha Gamma Delta.

Karen smiles at fiancee Tom while she waits for the wedding.









The first annual Women's Recognition Banquet, sponsored by Associated Women Students was a great success.

FALL RECOGNITION ASSEMBLY

The Fall Recognition Assembly, held in Atkinson Chapel, honored students excelling in scholarship, athletics, and various activities on the campus. Sponsored by the Awards Committee of Community Council, this assembly has now become a Wesleyan tradition.



Awards Committee Chairman Janet Jordan welcomes students to the assembly.

Omicron Delta Kappa tappees are recognized.





Randy Scott taps Rick Schisler for ODK



Wesley Ann and Wesley Andy — Libby Wilson and M'Le Fink



Reading acceptance at the Delta's Reception



Delta's Reception

The Spring Recognitions Assembly, organized by the Awards Committee of Community Council was held to honor students who have served Wesleyan in various fields. New members of ODK were tapped, Haught initiatives were recognized, Wesleyan Activities Keys were awarded to seniors who have participated in a variety of organizations during the four years, and the 1966 MURMURMONTIS was dedicated to Clyde O. Law in memoriam.

Mrs. McWilliam reads the acceptance of the 1966 MURMURMONTIS dedication to the late Clyde O. Law



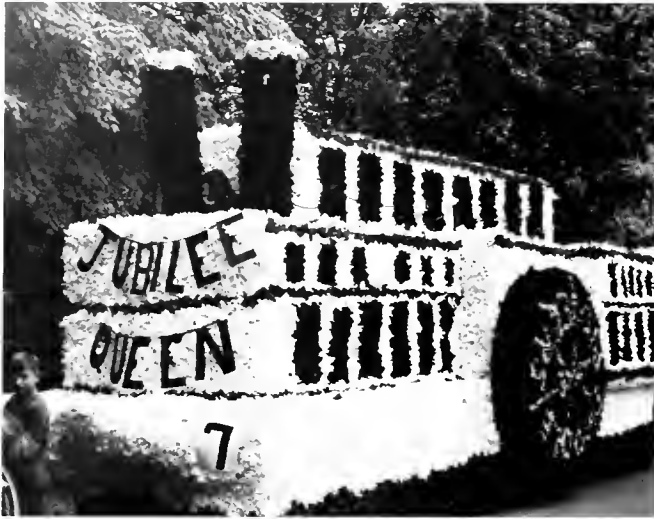

Alpha Xi Delta

Phi Sigma Epsilon 1st Place



FLOATS

Alpha Delta Pi



Kappa Alpha Order 2nd Place





Phi Sigma Epsilon



Kappa Alpha Order Second Place



Theta Xi First Place Off-campus

HOUSE DECORATIONS



New Darm

Alpha Delta Pi Second Place On-campus



Daney Hall First Place On-campus





Murmurmontis Queen
Carol Warner
Alpha Gamma Delta



First Runner-up
Lora Holman
Theta Chi

Second Runner-up
Janet Jordan
Alpha Xi Delta





Mrs. Jane Pruett
Chi Phi



Martha Bell
Associated Women Students

Mary Shepherd
Phi Sigma Epsilon



Frances Cox
Theta Xi





Barbara Rhein
Zeta Tau Alpha



Katy O'Brien
Kappa Alpha

This year, Wesleyan's Seventy-fifth Anniversary, a new MURMURMONTIS tradition was created. This was the selection of the MURMURMONTIS Queen. In past years, the Greeks on campus have presented candidates whose pictures were sent to a famous star or photographer, who chose a first, second, and third choice based on beauty only. This year a pageant was held and three judges selected a queen and two runners-up on the basis of beauty, grace, charm, and poise. The 1966 MURMURMONTIS Queen is Miss Carol Warner, a senior Business Administration major from Buckhannon, West Virginia. The candidate from Alpha Gamma Delta, she is a member of the Panhellenic Council, was a Strawberry Festival Princess, and was elected to the 1966 May Court.

Carol Robinson
Alpha Delta Pi





Moments of suspense while the judges decide

She is wearing a pink ...

THE BIG NIGHT

APRIL 5, 1966



"Congratulations, Coroll"

Tam serenades our Queen and her Court



QUEEN OF MAY . . .

DONNA DODD



PARENT'S AND

Eight thousand blue MAY WEEKEND balloons filled the campus and the air as part of the decor for the big spring weekend. The Special Activities Committee of Community Council worked in conjunction with Vice-President Nemeschy to plan and organize the three-day affair. The events included the annual May Sing competition and May Queen coronation. Saturday's agenda incorporated a tug-of-war, an outdoor art show, fashion show, athletic events, a parents' organizational meeting, and ended with a successful May Dance in the Social Hall. On Sunday, a special Mother's Day Church service was held, followed by the performance of an oratoria by the choir, and ending with a new event called a Cinema-theque—a dance and film evening.



MAY WEEKEND



THE FLOWERS ARE PRESENTED, THE BALLOONS GO UP AND DONNA FEIGNS



MAY SING

FIRST PLACE



W
O
M

Janie Daugherty's medley from "Camelot" also earned her a trophy for best female director. The winners are from Jenkins Hall.

Two Hawaiian numbers, a "War Chant" and a "Wedding Song" earn Carole Robinson's Alpha Delta Pi's the second place trophy.

SECOND PLACE



E
N'
S

VICTORS

M
E
N'
S



F
I
R
S
T
P
L
A
C
E

'A Testament of Freedom' and 'Music Will Calm Thee' give the Theta Xi's 'the big trophy of the men's division.' Steve Gutekunst directed.

Best male director, Ed Byrom, conducted Phi Sigma Epsilon to a second place with 'Dear Heart' and 'You Make Me Feel So Young.'



S
E
C
O
N
D
P
L
A
C
E

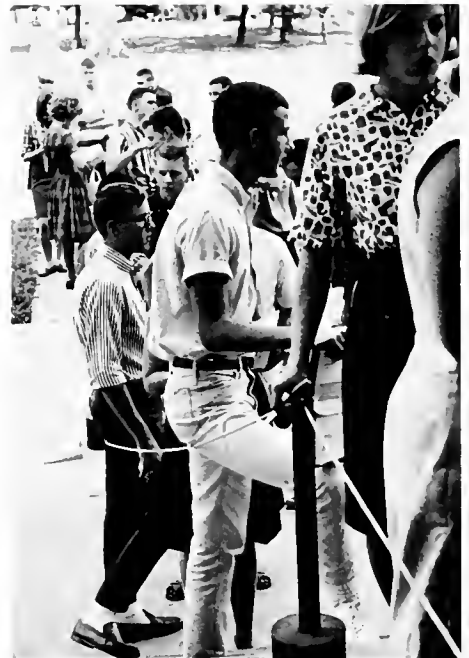







SINCE THE ESTABLISHMENT OF THE FIRST GREEK SOCIETY ON CAMPUS, FRATERNITIES AND SORORITIES HAVE GROWN AND EXPANDED WITH THE REST OF THE COLLEGE COMMUNITY. PRESENTLY, MORE THAN FIVE-HUNDRED AND FIFTY STUDENTS BELONG TO ONE OF WESLEYAN'S GREEK-LETTER SOCIETIES.

THESE FRATERNAL ORGANIZATIONS DO THEIR PART IN MAKING MANY OF THE ACTIVITIES ON CAMPUS A SUCCESS. AMONG THESE ACTIVITIES ARE THE HOMECOMING FLOATS, MAY WEEKEND, AND VARIOUS INDIVIDUAL PHILANTHROPIC PROJECTS.





Established on Wesleyan's campus to organize the fraternities into one united group, the inter-fraternity Council was under the leadership of James T. Pruett, president, Glenn Hiser, Vice-President, John C. Dyrenforth, Secretary. The activities of IFC include coordinating Greek Week and Campus intramurals.

SEATED, Left to Right: Dean R. A. Cunningham, G. Hiser, J. Pruett, J. Dyrenforth, G. Gray. STANDING, Left to Right: J. Russo, L. Miller, D. Zeising, J. Sundquist, C. Low, J. Miller, J. Hall, R. Sampson, W. Pormelee, R. Slade.

INTER-FRATERNITY COUNCIL

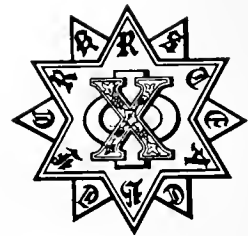
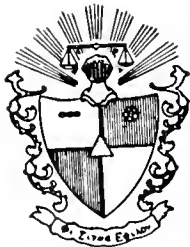

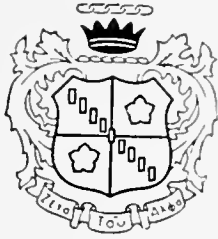

PANHELLENIC COUNCIL

STANDING, left to right: M. Kelly, L. Milhoon, C. Christian, S. Fisher, K. Delbrugge, C. Owens, N. Liegreen, M. Scutt, E. Cox SEATED, left to right: L. Holman, J. Baughman, Deon McBair, M. Brittain, E. Pembroke.

Established to create and maintain good relations between the sororities of Wesleyan's campus, Panhellenic Council coordinates the activities of the four sororities and acts as judiciary board for them. President this year was Jo Baughman; vice-president was Marian Brittain. Activities include Formal and Informal Rush, Greek Week, and Panhellenic Dinner.





CAROL REESE



EILEEN KEMURJKE



LEE BENNETT



BETSY REID



GINNY MILLIKEN



RITA LAWRENCE



SUSAN CRAIN



JUDY CLINE



MARY SHEPHERD



CAROL CREW



RUTH CAIRNS



MARY CALE



KAREN SCHWARTZ



ELEANOR HECHENHAN



LEE BENNETT



JOYCE FRESH
CONSTITUTIONS SECRETARY



MEME PARKER
MEMBERSHIP SECRETARY



CAROL WARNER
BY-LAWS SECRETARY



KAREN DEBRIGGE
TREASURER



CAROL MORITOVA
BY-LAWS SECRETARY



EMILY COX
BY-LAWS



MARY PHILLIPS



MARY O'BRIEN



CRYSTAL GREEN



SUZANNE KISER



JANET BRANTON



MEME PARKER
MEMBERSHIP SECRETARY



MEME PARKER
MEMBERSHIP SECRETARY



CAROL WARNER
BY-LAWS SECRETARY



KAREN DEBRIGGE
TREASURER

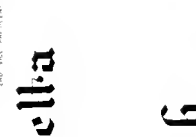

CAROL MORITOVA
BY-LAWS SECRETARY



EMILY COX
BY-LAWS



JEAN BOWERS



DONNA FERGUSON



MARY FEST



LINDA ROBERTS



ELAINE RUDEKER



KATHLEEN GRANT



KATHRYN JOHNSON



MEME PARKER
MEMBERSHIP SECRETARY



MEME PARKER
MEMBERSHIP SECRETARY



MEME PARKER
MEMBERSHIP SECRETARY



KAREN MILLER



SUZAN BLY



JILL IREY



MARY FEST



MARY FEST



JILL JONES



ANNE HUDSON



SANDY SHEELEY



MARY FEST



DIANE ATKIN



KATHERINE GUTWALD



SANDRA TILL



ANNIS THOMPSON



MARY CODY



BARBARA HELMS



NANCY WILLIAMS



PRUDENCE MERCER



CHERYL MILLER



BARBARA GILES



NANCY GNMWIGZ



VERA HOLMAN



HARRIET STURGEON



LINDA SIMILE



SANDRA BAUER



JILL CHALLENGER



CARLINE LINDBERG



CARYN SILLMAN



CHARLENE TRANKER



SUSAN MICHEL

Alpha Gamma Delta



1966

19

West Virginia Wesleyan

Alpha Omicron Chapter
ALPHA GAMMA DELTA

- Founded Nationally 1904
- Syracuse University



Tea for Two

Alpha Gamma Delta started out the new year with an informal picnic and party. It was held at the Firehall and the music was furnished by the Flies.

Homecoming brought two Alpha Gams into the limelight. Karen Delbrugge was Homecoming Queen and Katy O'Brien represented the Junior Class.

On November 13 twenty-one new pledges were welcomed into the sorority. A Pledge Farmal was held in their honor in December at the Coach & Four in Elkins.

The new semester was ushered in with a Valentine's Dance. During Greek Week in February Ginny Milliken reigned as Greek Queen with Katy O'Brien and Mary Shepard as attendants. Alpha Gam received a second place trophy for overall competition during the festivities.

Once again Alpha Gam had a successful basketball season. They won the trophy and still remain undefeated for the past two years.

A tea was held in the chapter room for the faculty and patronesses.

Carol Warner, who represented Alpha Gamma Delta in the Murmurmantis Queen Contest, is reigning as the 1966 Murmurmantis Queen. Katy O'Brien and Mary Shepard also participated.

International Reunion Day was observed on April 16. A banquet was served to undergraduate members and alumnae.

The Spring Farmal was held in Clarksburg in honor of the seniors.

Each year the sorority raises money to give toward the National Altruistic Project. This year money was sent to help train counselors for crippled children.

Party Time



And now for the latest in nighttime attire





MARY ANN KELLY



BARBARA BURYS



CAROLYN BOEHLE



LOUISE WEAVER



CAROL JORY



JUDITH MILLER



TWILA LOU LEWIS



LESLIE HAMLIN



SUSAN MATHEWS



JUDITH BECHTEL



JULIE NELSON



JUDITH HOUGHT



JOYCE CUCINOTTA



MARILYN GOODHUE
PRESIDENT, 1966-1967



JANET BIZER
VICE PRESIDENT



MARILYN SCOTT
TREASURER



JANE WHITE
SECRETARY



MARILYN BRITTAIN
MEMBERSHIP, 1965-1966



CAROL ROBINSON



PHYLLIS KERR



PEGGY BIRKE



SARA MOSS



SUZANNE SMOLINSKI

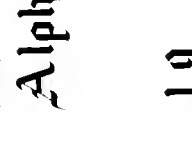

NANCY HILTNER



PAMELA TAYLOR

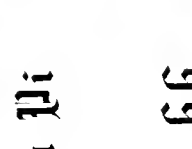

JEAN BATES



BETTY WENTLER



MAUREEN TOMASELLI



JEAN BATES



SHARON PRAGER



NANCY FRACKE



NANCY HILTNER



DIANE GROSSMAN



NANCY REED

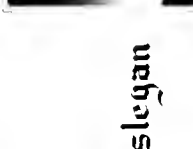

MARTHA BARRY



NANCY REED



CAROL RAINES



MAXINE MOORHEAD



ELIZABETH MCCOMAS



JOANNE HOOVER



SUSAN SHERREE



BONNIE MARINO



MARY JANE BLAIR



KAREN BETTINGER



NANCY SIGLER



FRANCES SCHAEFFER



MARY COURTNEY



JANE BRADFORD



MAXELINE POPP



BETTY RESLER



NIKI WILSON



JANE GREEN



MARILYN OSTAD



CAROL WISMAN



LINDA RAPHAELSON



JILL FINCH

Alpha Delta Xi

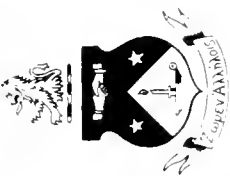

19

66

West Virginia Wesleyan

ALPHA DELTA PI

- Founded Nationally 1851
- Wesleyan Female College



"ADPi's always have a ball"



"Wesleyan's Bunny Club"

"ADPi, nothing else rates quite so high." These are the words sung by ADPi's, lived by ADPi's, and shown by ADPi's in their many activities and achievements.

The ADPi's are very active in honoraries and organizations here at West Virginia Wesleyan. Janet Bitzer reigned as Theta Chi Sweetheart and was also selected for junior attendant for the 1965 May Court. During Homecoming, the ADPi's received honorable mention in house decorations. ADPi also contributed to Homecoming with the sophomore attendant, Janice Archer and our senior representatives, Judy Miller, Mary Ann Kelly, Barbara Burns, and Janet Bitzer.

In the field of athletics ADPi rated high with first place in Greek Week and second place in basketball intramurals. ADPi also initiated fifteen of her fall pledges and received seven new pledges.

The social functions this year have included a slumber party which was highlighted with a pledge skit. Of course, the outstanding annual event for the ADPi's was the Black and White Diamond Formal, held in honor of the seniors.

All in all 1965-1966 can be hailed for the ADPi's as achieving much success in the sisterhood as well as on campus.



They say everyone loves a parade



L. K. PARTON



L. M. MONTGOMERY



L. A. WILSON



R. V. MULLIGAN



P. M. WEST



M. J. TAYLOR



C. J. PENNACCHIO



K. E. GROVES



N. P. STANLEY



B. L. BARBOR



P. L. DEHART
RECORDING SECRETARY



J. D. PRUETT
MEMBER AT LARGE



J. C. ANGELO
LIFE PRESIDENT



M. L. FRANKS
PRESIDENT



H. GOMEEN
TREASURER



E. E. MESOLOGITES
BLESSING TRAINER



B. A. GWYNN
CHRISTENING SECRETARY



B. S. KIMBERLAIN



P. J. COLLINS



S. A. BUCKWORTH



B. F. MCGOWEN

Alpha Xi Delta

19



66



S. VANDERSNOW



L. ROGERS



C. L. CHRISTIAN



L. L. HOLMAN



S. L. MEADOR



E. S. CARTER

West Virginia Wesleyan



B. L. MOORE



C. D. HORIE



C. S. LYNCH



B. A. HOLLERAN



S. YOUNG



M. J. BECKER



C. E. MULLER



J. M. HILTUNEN



J. M. JORDAN



J. SHARP



B. PALMER



M. J. BARTEMAN



C. A. HARVILL



W. LANGE



A. KOMUTZIS



M. B. HARVILL



K. ROMITO



M. S. ROBINSON



B. J. TONKINSON



C. WALTON



L. H. COCHRAN



R. A. SWOPE



R. M. WILSON



D. L. FRENA



L. J. INZETTA



L. L. NACLERIO



K. L. WARD



L. M. KURIN



S. L. SNYDER



P. L. KELLY

Beta Sigma Chapter ALPHA XI DELTA

- Founded Nationally 1893
- Wesleyan Female College



Sisters Sing On"

The Alpha Xi's were well represented on the 1965 May Court. The May Queen was Karen Jennings, a Senior Music Major from Fallstan, Md. Alpha Xi's who represented their respective classes were Alice Crayton, Senior Attendant; Janice Angela, Saphamore Attendant; and Janet Jordan, Freshman Attendant.

For the eighth year in a row an Alpha Xi has won the honor of Murmurmantis Queen. Last year Sharan Schroeder captured the title.

Alpha Xi's claimed three Sweethearts of Wesleyan's five fraternities. Janet Pruett was Sweetheart of Chi Phi; Bonnie Kimberlain, Sweetheart of Theta Xi; and Lara Holman, Sweetheart of Theta Chi.

The Beta Sigma "Fuzzies" were very proud of their own Suzanne Young, who won the title of "Strawberry Queen", at the 24th Annual West Virginia Strawberry Festival held in Buckhannon last June.

The Beta Sigmas started the 1965-66 school year with a retreat held the first weekend of school at the lodge near Buckhannon. Activities for the new year were planned and discussed. The "Fuzzies" were very proud of their twenty fall pledges and a Christmas Dance, "Fuzzie Frolic", was held in their honor in December. During the month of December, the Alpha Xi's held two Christmas parties. Their annual party for underprivileged children in Buckhannon was held

at the Theta Xi house. They also had a chapter Christmas Party held in the sararity room, where each active and pledge brought a gift for the room.

The Alpha Xi's held their annual Sweetheart Dance at the Caach 'n Four in Elkins. This year their Sweetheart was J. T. Pruett, husband of Jane Pruett, one of Beta Sigma's actives. Awards were given to the pledge class and Mary Lynne Franks was named Outstanding Active.

The "Fuzzies' " Annual Rose Formal was held at Lake Riley on April 23, honoring the graduating seniors. This year the theme was "Lollipops and Roses."

And Stroke, One, Two



Fall Pledge Class



PATSY SHURTLEFF



LINDA LEE MILHOAN



ELLEN JONES
MEMBERING SECRETARY



NANCY HILL
VICE PRESIDENT



SANDRA FISHER
PRESIDENT



BARBARA WOODRUFF
TREASURER



CHERYL HOIM
PUBLIC RELATIONS SECRETARY



MARY BAUGHMAN



ELIZABETH CAPLEY



MARCIA BRILL



AGNUS WHITE



KAYETTA DURRETT



JUDY McMILLEN



KATINA PANTELIDAKIS

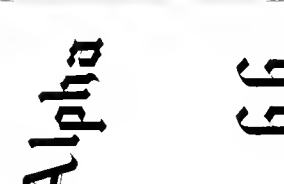

SANDY IMME



BARBARA RHEIN



JANIS MILLER



KAREN DUFF



ALICE WARNER



PHYLLIS EMRICK



CAROLYN OWENS



JUDITH HOWE

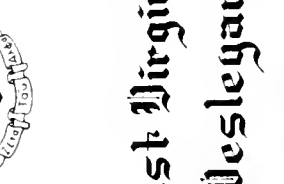

LIBBY KEESTER



JEANNE CHANEY



DOROTHY LAU



SUSAN SWEEZY



TRUDY KAUFMAN

Zeta Tau Alpha

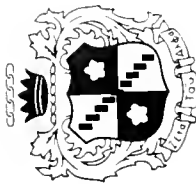

19

66

West Virginia Wesleyan

Delta Upsilon Chapter

ZETA TAU ALPHA

- Founded Nationally 1898
- Longwood College



ZTA Mascot

The year 1965 was filled with work and fun as the sisters of Zeta Tau Alpha helped to fulfill the traditions of the fraternity and the college.

The fall retreat began in a flurry of enthusiastic activity as the rush motif, "The King And I", was published and final arrangements were made for the ZTA Homecoming float—"We'll Give 'Em Helen."

Besides participation in the teas, decorations, and other campus traditions surrounding Homecoming, the Zetas celebrated their Founder's Day and awarded their new pledges with paddles at a traditional 'sister supper'.

The Christmas season included the White Violet Ball, caroling in Buckhannon hospitals, and a Christmas party where the sisters gave Christmas presents to the sorority suite.

Second semester began with another tradition as the sisters took their annual fraternity exams. But February again continued the social activities when Zeta entertained Theta Chi at a fraternity dessert.

After a raid on the actives' rooms and an auction of cherished possessions, the naughty Zeta pledges were initiated. They were honored that evening at an initiation banquet.

This spring while the sisters practiced for Greek Week and May Sing they also planned for the highlight of their fraternity calendar, the Zeta Spring Formal, held at Lake Riley, and a picnic the next day at Audra.

The seniors were welcomed into the alumni chapter at the annual senior banquet.

At our spring retreat the sisters reminisced of the work and fun of this year and looked with optimism towards a national convention in Houston, Texas, this summer, and another exciting school year.



Sisters Join Hands



Zetas and their Zeta man

GREEK



Beat it! Here comes the Dean



There were never such devoted sisters!"



Heave

A thorn among roses





We are the victors



One more and you're out of the game



WEEK



E. O. MCHENRY



R. J. LASICH



C. W. SWYDER



R. M. MACARTHUR



W. H. ROLAND



J. P. RUSSO



P. S. KLICK III



J. C. TORRANCE



J. T. PRIETTI



R. A. MCNEILL



P. R. ERWIN



J. N. ELLIOTT



J. A. JOHNSON



J. C. PATTERSON



E. J. RUBIS



W. A. MARTIN



T. A. TERRY



S. A. HOLMES



G. M. CHRIST



C. M. ALLEN



R. W. ROGERS



T. S. HALLIDAY



N. R. HERRMAN



P. E. RAMSEY



M. A. SVANDA



M. F. SIMPSON



R. J. FRANK



L. A. MILLER



D. C. WINANS



R. J. PETERS



D. F. MOSES



N. J. DIPETRO



J. H. CUMMINGS



R. P. MARNER



W. R. KITNEY



G. A. MORRILL



R. A. BIRKHART



A. B. LORD



G. F. BOSSOW



W. G. GREGG



R. D. WAGNER



W. E. JOHNSON



D. L. WATSON



W. A. BARSTOW



J. C. GETTEY, JR.



B. H. CHADWICK



J. R. CARPENTER



G. S. MARVININ

Chi Phi

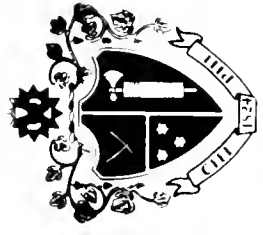

66

19

West Virginia
Wesleyan

Delta Xi Chapter

CHI PHI

- Founded Nationally 1824
- Princeton University

The men of Delta Xi chapter of Chi Phi Fraternity have enjoyed a very successful first year on the Wesleyan campus. The Delta Xi chapter received its national charter on May 1, 1965.

The Brothers participated in all phases of activities on the Wesleyan campus: athletics, Community Council, honorary societies, publications, and intramurals. Each brother contributes to the Brotherhood according to his talents and ability. Chi Phi added several trophies to the house this year and has proven itself an active competitor in the interfraternal sports program.

House parties periodically scheduled throughout the year are much looked forward to by the Brothers. The social calendar is highlighted by three events: the Fall Homecoming festivities, the Christmas Formal, and Sweetheart Weekend. The end of the year is enhanced by Sweetheart Weekend which includes a picnic and the formal dance. All the social events of Chi Phi were a total success.

The sweetheart of Chi Phi is Janie Pruett.



At Night, Brother



Lunch Time



The Hustler



G. R. KIMBLE



D. M. SINCLAIR



S. B. WICKMEYER

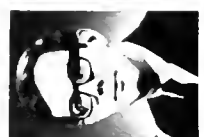

H. E. CURTIS



J. R. HAAS



R. T. MOORE

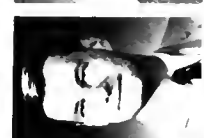

R. F. CULLS



D. J. RAMONTELLI



B. G. BLANKENSHIP



C. H. HASSAN



J. C. SEMOUR



G. G. NISER



W. R. LIND II



J. V. RALL



D. L. FAUST



W. R. VIALI



D. A. COUCH

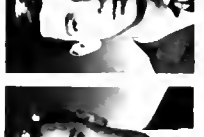

C. E. LAW



B. C. TALKINGTON



D. B. WILSON



D. O. KAYLOR



D. M. NEWELL



A. S. WAIN



T. T. WATKINS III



W. B. NICKS III



G. E. WARDROP



L. A. NEWMARK

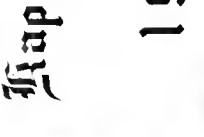

J. P. ROSS



M. L. CURSEY, JR.



R. E. TUCKER



G. T. LYLE



J. C. BUTNER



T. M. HARRIS



D. M. BOWEN



L. N. MILLER



R. G. BOWLING



L. G. EVANS



F. E. THOMPSON III



W. E. EDWARDS



B. F. HILL

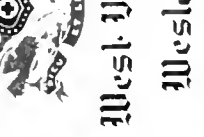

U. K. STECHER



T. J. PATRICK



J. M. MILLER



W. E. HANSEN, JR.



L. N. MILLER



J. C. STEWART



J. M. HERSMAN



W. L. REBER



J. M. BROWN



W. E. MILDREY, JR.



M. J. CORLEY



C. F. MCKINNEY



P. C. BREN



W. H. WHEC



T. J. PATRICK



J. M. MILLER



J. M. HERSMAN



C. H. HARRIS



J. C. STEWART



L. E. HOWARD



G. E. LYNCH



B. A. BRAGG



C. D. MUNSON



T. E. DAVIS



W. R. PRICER



R. H. BILES



R. E. DUNHAM



C. H. HARRIS



J. M. HERSMAN



K. CALLEBAUGH



M. E. THOMAS

Kappa Alpha Order

19

66

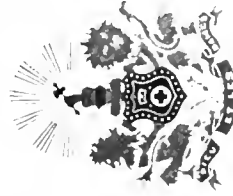

West Virginia Wesleyan

Beta Chi Chapter KAPPA ALPHA

- Founded Nationally 1865
- Washington College



They're Jumpin' For Dixie

Founded in the tradition of the Old South, Kappa Alpha Order is the oldest national fraternity on Wesleyan's campus. This has been a prosperous year for Kappa Alpha. They won second place for their float and house decorations with respective themes of "Happy Birthday Wesleyan" and "KA Salutes Wesleyan." These combined to give them the first place overall trophy.

The highlight of the year for the KA's is their Old South Weekend in which they, as a group, secede from Wesleyan's campus and from the town of Buckhannon. Other festivities during the weekend include a picnic, barn dance, parade, and luncheon—all of which leads up to Saturday night's Dixie Ball.

Informal parties, the Sweetheart Dance, Convivium, and several serenades add much enjoyment to the year.

This was more than just a good year for the KA's socially, however. They finished second among the fraternities in overall scholarship.



KA Salutes Wesleyan

Happy Birthday Wesleyan



Spring Pledge Class





ART BENNETT



BOB BRUCE



BOB EICHELBERGER



MICKEY REEVES



STEVE BURGESS



GEORGE FORSYTH



KEN CHASE



GEORGE WALTON



BILL PARMELEE



RALPH PHILLIPS



DEAN BYROM



PETE WEAVER



RAY SAMPSON



RON PATCHEN



MILT DOTTERWEICH



DON WATSON

Phi Sigma Epsilon

19



66



HAROLD SLAUGHTER



ERIC SAMPSON



JOEL ANYAN



GARY BEALE



ALLEN BLOOD



DAVE FRENCH



NICK NICHOLSON

West Virginia Wesleyan



JIM CHISHOLM



WAYNE LUNSTEAD



BILL MITCHELL



RICH LECHER



BILL GIBB



DR. MIKKELSON



MARY SHEPHERD



MR. NICKELL



JOHN CURTIS



DAVE HECKMAN



CARL CUTCHINS



BUD HASBROUCK



ROGER SMITH



DICK YULE



RICHARD REICH



BUD DOLCH



GARY AMES



JOE BEESON



ED BYROM



PHIL WEST



BILL BURNS



DON ROSE



ROGER DAVIS



ED SINCLAIR



DAVE WATSON



DAVE HALL



LARRY WALTER



BURT HUNTER

Phi Kappa Chapter

PHI SIGMA EPSILON

- Founded Nationally 1910
- Kansas State Teachers College



'Hello Out There!



You What?

Phi Kappa Chapter of Phi Sigma Epsilon is enjoying one of its most successful years at Wesleyan. Through its diversified program of sports events, dances, parties, college functions and national fraternity activities, Phi Sig has fulfilled its obligations to the school and to the national fraternity.

One of the highlights of the year was the Homecoming weekend when Phi Sig captured first place in the float competition with its float "Railroad the Rivals". Phi Sig also took third place in the House Decorations contest, giving them an overall second place for the weekend.

Phi Sigma Epsilon takes great pride in scholastic achievement. For the third consecutive semester Phi Sig won the IFC Scholarship trophy for the highest average among Social fraternities at Wesleyan.

Phi Sig's Sweetheart this year is Mary Shepherd. Officers are Ray Sampson, president; Peter Weaver, vice-president; Dean Byrom, secretary; and Milt Dotterweich, treasurer.

Choo em Down

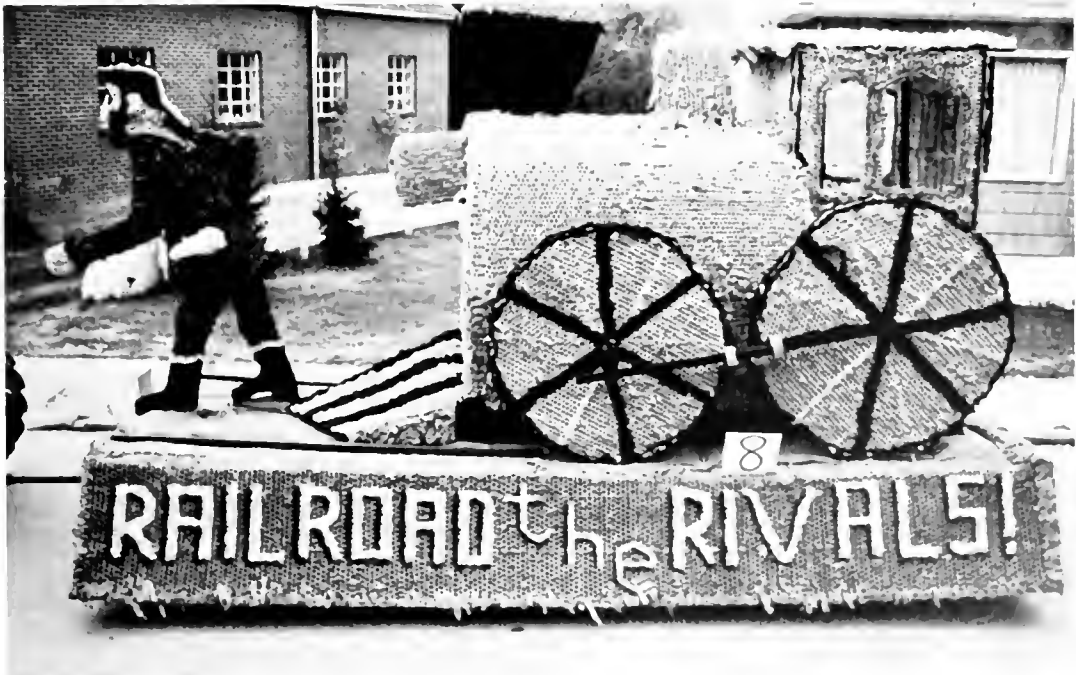



J. J. USCA, J. F. CHUMICK, G. T. TURSO, H. W. ENGELHART, J. K. WILSON, D. C. CHANNING, D. T. ZERING, T. L. SHIRA, R. W. HOLLAND, W. GORBERO, B. W. SMITH, R. C. LUEP JR, W. G. FRASER



A. E. LECH, R. D. LOCKHART, J. A. SUNEEMAN, J. W. SHIMMAR, J. T. SWARR, J. W. SHIMMAR, J. W. SHIMMAR, J. T. SWARR, J. T. SWARR, J. T. SWARR, J. T. SWARR



L. L. MARTISKO, R. L. DOBELL, F. J. TAYLOR, S. D. FEOLA, J. R. GAINER, W. F. GAINER, J. H. TROUP, J. M. DAVIS, W. C. GARRETT, N. A. LYONENOS, E. S. BAKER, J. C. DYRENFORTH, L. GEORGE, C. R. TRATHOMEN, J. M. DAVIS, D. D. SMITH, W. C. WYTERS, R. J. MALYSZKA, L. C. LAUFER, R. T. COMBS, J. B. CHAPMAN



J. M. MOELLENDICK, G. H. HADEN, P. J. ROMER, R. H. AHLERS, D. J. PETRO, A. J. PANHIA, J. P. HOOPING, J. P. HOOPING, J. P. HOOPING, J. P. HOOPING, J. P. HOOPING, J. P. HOOPING



R. H. ANHODE, D. S. PITCHER, G. D. BAREFOOT, J. C. COOLEY, W. A. OLEKA, R. D. LINCICOME, R. F. DICOLA, J. H. LEAMER, L. P. BROWN, L. A. VASILKO, C. C. ROY, G. T. PETHRON, L. C. ORNER, R. H. ROWETT, G. H. ANHODE, D. S. PITCHER, G. D. BAREFOOT, J. C. COOLEY, W. A. OLEKA, R. D. LINCICOME, R. F. DICOLA, J. H. LEAMER, L. P. BROWN, L. A. VASILKO, C. C. ROY, G. T. PETHRON, L. C. ORNER, R. H. ROWETT



J. B. CHAPMAN, R. T. COMBS, L. C. LAUFER, R. J. MALYSZKA, W. C. WYTERS, G. D. BAREFOOT, J. C. COOLEY, W. A. OLEKA, R. D. LINCICOME, R. F. DICOLA, J. H. LEAMER, L. P. BROWN, L. A. VASILKO, C. C. ROY, G. T. PETHRON, L. C. ORNER, R. H. ROWETT, G. H. ANHODE, D. S. PITCHER, G. D. BAREFOOT, J. C. COOLEY, W. A. OLEKA, R. D. LINCICOME, R. F. DICOLA, J. H. LEAMER, L. P. BROWN, L. A. VASILKO, C. C. ROY, G. T. PETHRON, L. C. ORNER, R. H. ROWETT

Theta Chi 19 66 West Virginia Wesleyan

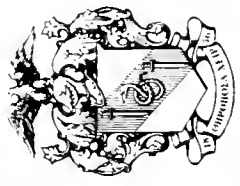

Delta Gamma Chapter

THETA CHI

- Founded Nationally 1856
- Norwich University

Tennis Anyone!



The Ole Folks at Home



Land Ahoy

Delta Gamma Chapter of Theta Chi Fraternity is located at 74 College Avenue, across from the library. It is here that the men of Theta Chi have their Jammy's, open houses, teas, and house parties. Delta Gamma Chapter is in its sixteenth year at Wesleyan with a very proud tradition to admire and to live by.

Living up to its motto, "Alma Mater First and Theta Chi for Alma Mater," the men of Theta Chi participate in all of Wesleyan's activities. They can be found in Community Council, honorary societies, schaal athletics, class officers, and intramurals.

Our Sweetheart is Miss Lora Holman.

Do You Say Scholarship?



For my Next Trick





D. L. PEARCE R. A. REFM N. G. FRANCIS D. M. HOLT R. P. MARRACONI W. A. DENHART J. P. MONTGOMERY R. W. WHELAN J. C. SOMBERN R. S. WARRIN H. R. BULLZING J. F. GIBBINS H. M. DUBITT



W. E. LAMSON D. D. MCINTIRE T. E. EAKIN R. A. SLOGAN B. L. ASTLE L. BYERS P. W. MCCROCKEN J. W. HALL M. K. JEMINS G. M. GRAY C. D. MORTLAND M. R. FURK J. E. SEATH R. B. COLE K. M. OLSON J. F. SUTTON S. R. WHEBS



D. M. THATCHER D. L. EPPAUER M. S. DAVIS S. M. GUTEKUNST J. R. EVERHART J. B. WITTON J. B. MORTON R. D. WARRNE R. D. WARRNE R. E. PEDERSEN T. K. SHERBROOKE J. R. JAMISON D. W. YOUNG J. F. BOND J. F. SCHAFFER R. E. PAULMAN R. E. SCHRECKENGOST

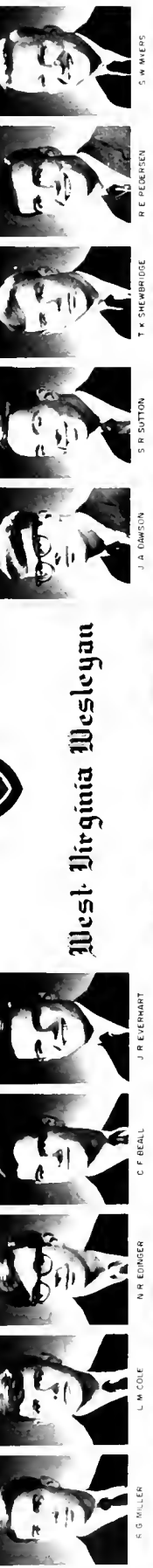

S. G. MILLER L. W. COLE N. B. EDINGER C. F. BEALL J. R. EVERHART J. B. WITTON J. B. MORTON G. L. CLAVNER B. KIMBERLAIN R. L. SHATTUCK D. W. YOUNG J. F. BOND J. F. SCHAFFER R. E. PAULMAN R. E. SCHRECKENGOST



J. A. SANCHEZ R. C. BERRY G. G. BARTH G. L. CLAVNER B. KIMBERLAIN R. L. SHATTUCK D. W. YOUNG J. F. BOND J. F. SCHAFFER R. E. PAULMAN R. E. SCHRECKENGOST



B. E. ALEXANDER R. E. FRIEND G. A. MYERS D. L. HUGHES J. G. BOLSTERE G. M. HANZEN G. M. LUOTO R. W. WARRNE J. R. PROCTOR P. B. GARSDON J. J. BELTINS D. W. HALMER T. H. WATSON

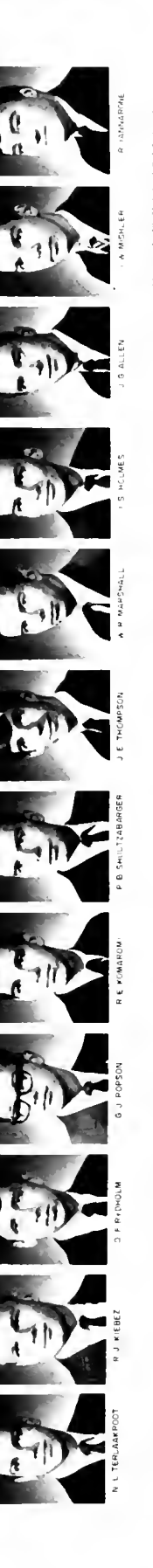

N. L. TERLAKOFF N. J. K. EBEL G. J. POPSON R. E. POMAROM P. B. SHULTZBERGER J. E. THOMPSON W. M. WARDHILL T. S. HOLMES J. B. ALLEN A. MCHLER R. INTAGLIAPE

Theta Xi 19 66 West Virginia Wesleyan



Kappa Tau Chapter

THETA XI

- Founded Nationally 1864
- Rensselaer Polytechnic Institute



Just a Little Dab Will Do Ya!

The Kappa Tau chapter of Theta Xi has enjoyed another great year filled with success and progress. The Theta Xi "guys" are well known for the time and effort they contribute to the betterment of the campus community. Stressing diversity in its membership, the brotherhood is well represented in all fields of competition. After winning a first place May Sing victory the brothers captured the intramural softball championship. This fall, Theta Xi continued its victory string at homecoming with a respected first place in house decorations. The brothers themselves are leaders in all areas of campus life and government.

Picnics, barn dances, house parties, a Pledge Dance both semesters, the Founders' Bonquets, and the Spring Formal the Iris Ball weekend were highlights in an active social calendar. This year under the able administration of their President, Brother Jim Holl, the chapter was awarded a National Public Relations Trophy as well as being ranked among the very top in over-all chapter operations for the Theta Xi National Fraternity.

Serving as Sweetheart this year was Bonnie Kimberlain.

A Shining Victory



Happiness is a Theta Xi





THE SEVENTY-FIVE YEARS OF GROWTH OF THE COLLEGE HAVE BEEN ACCOMPANIED BY GROWTH AND EXPANSION IN THE DEPARTMENT OF ATHLETICS. AN INCREASING LIST OF SPORTS HAVE BEEN ADDED TO WESLEYAN'S LIST OF INTER-COLLEGIATE ACTIVITIES. EACH YEAR MORE STUDENTS PARTICIPATE IN THESE ACTIVITIES.

THIS YEAR WESLEYAN IS VERY PROUD OF HER TEAMS' FINE ACCOMPLISHMENTS. THE BASKETBALL TEAM ARE THE WEST VIRGINIA STATE TOURNAMENT CHAMPIONS, THE SOCCER TEAM ARE THE STATE CHAMPIONS, AND THE SWIMMING TEAM PLACED SECOND IN THE STATE-WIDE MEET.

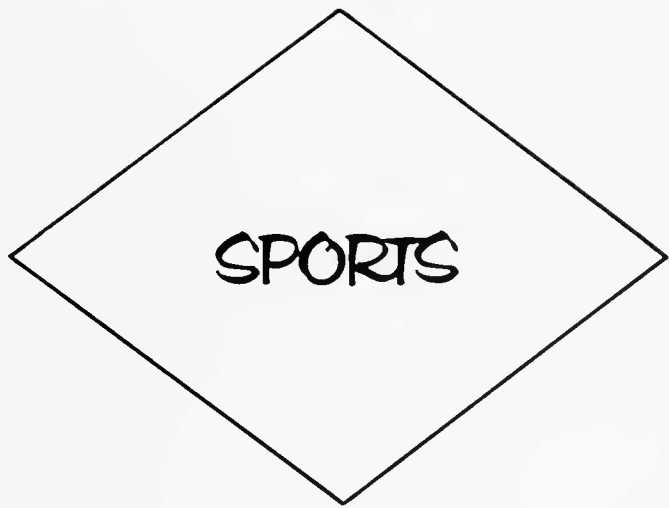



Warm day at practice?



Getting ready for the game.



The tension starts

FOOTBALL



FIRST ROW, Left to Right: T. McKelvy, B. Blankenship, D. Drenning, G. Hiser, J. Johnson, J. Schneeman, K. Ryan, T. Shiro. SECOND ROW: Coach Pugh, Manager J. Roll, M. Moellendick, G. Lyle, T. Patrick, D. Kessler, N. DiPietro, B. Hill, W. Garrett, F. Taylor, Trainer Hopkinson and Coach Ellis. THIRD ROW: Coach Myers, W. Lyons, J. Sharkey, G. Bossow, G. Lynch, C. Munson, D. Watson, R. DiCola, R. Klebez, and Coach Newbrough. FOURTH ROW: C. McKinney, G. Gregg, J. Gettemy, D. Hornbeck, C. Stewart, R. Freeman, T. Davis, W. Janczewski, B. Chadwick, L. Vasilko, and W. Olexa. LAST ROW: J. Baisden, D. Feala, F. Timbrook, J. Morock, R. Allman, T. Black, L. Rhodes, M. Bowers, W. Park, J. Holoski, E. Ahmed, J. Gaitner, D. Dzara, and R. Combs.

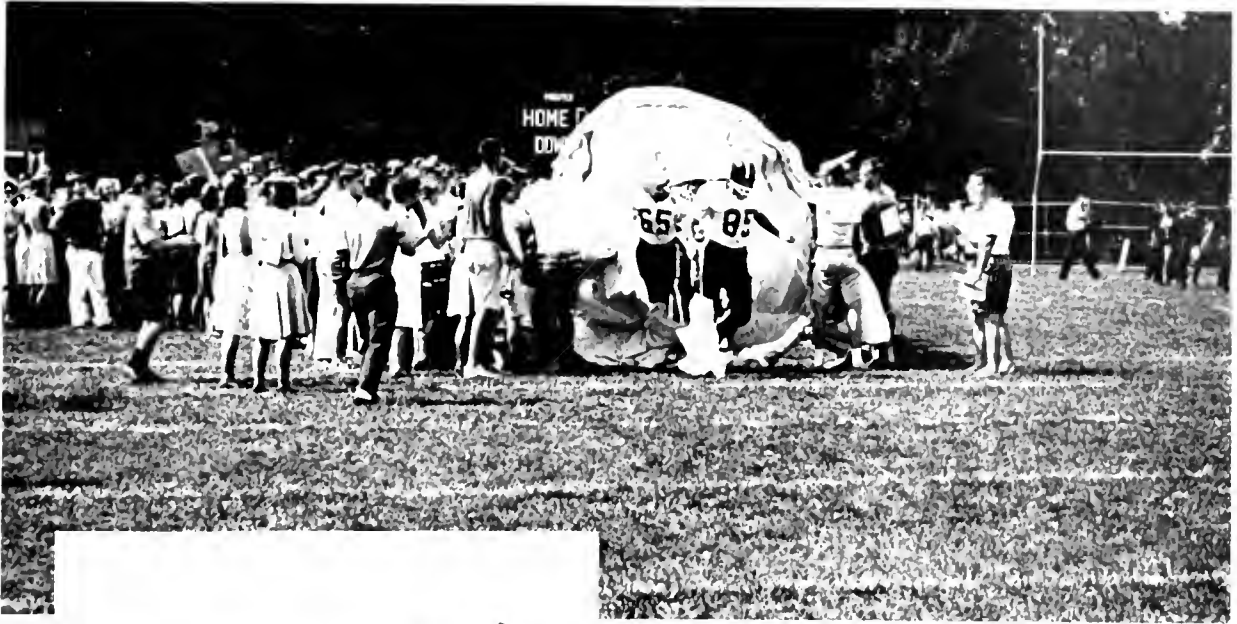



Blankenship calls for a huddle



Lyons sweeps end as Johnson blocks.



Hornbeck gets the snap from center



Senior Johnson carries for a short gain



DiPietro on the move



Bobcats crash in to block the opponents pass

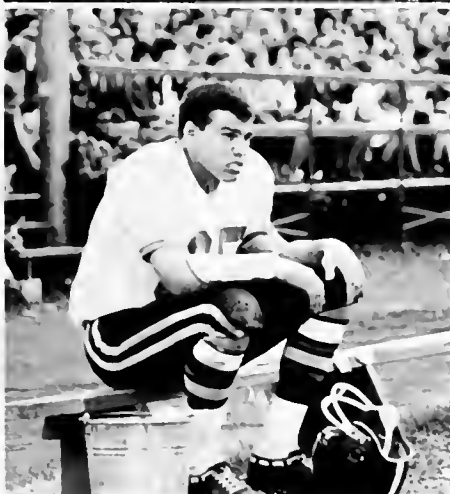

This year Wesleyan's Bobcats went all out to give the spectators an excellent and thrilling performance at each game. Homecoming was a good example of the exciting, hard-fought game Wesleyan played all year. The Bobcats totaled one hundred and fifty-five points this season while holding the opponents to eighty-one. Coach Pugh and his assistants prepared the team well, and at the end of the season four of the players were elected to the All Conference team. Three of these men were the co-captains Drenning, Hiser, and Johnson with DiPietra as the fourth. The defense, as well as the offensive ball carriers, deserve a great deal of credit, for they often kept the opposing team from scoring at a crucial moment.

Wesleyan	6	0	Westminster
Wesleyan	7	14	Fairmont
Wesleyan	12	0	Salem
Wesleyan	21	7	Glenville
					(Homecoming)
Wesleyan	7	19	West Liberty
Wesleyan	7	14	California State
Wesleyan	20	14	W. Virginia Tech
Wesleyan	34	7	Marietta
Wesleyan	41	16	Bridgewater

LEFT Senior Drenning waits to return to action

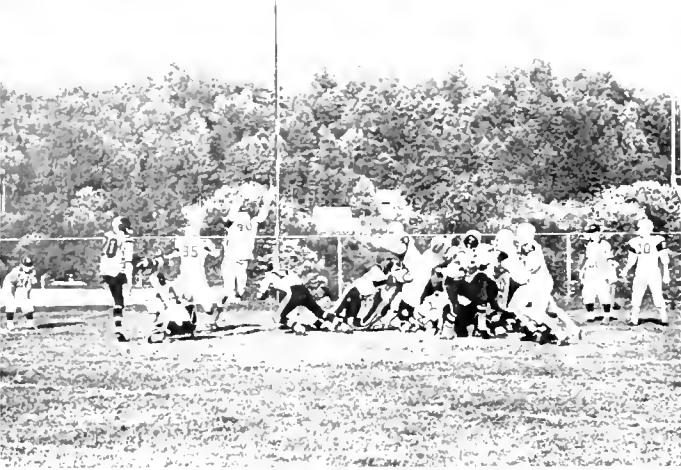

D.Pietro kicks an extra point



Lyons recovers his own fumble



The game's never over until the final gun sounds



FIGHT Above: Is that the way they teach them to tackle? Below: Wesleyan's strong defense stops the opponent for little gain



Senior Johnson gets the pitch back

Next year we're going to get benches





FIRST ROW, Left to Right R. Berry, M. Palmer, R. Weiss, T. Vance STANDING, R. O'Brien, D. McIntire (Captain), R. Leonard, D. Kugner, S. White, Coach Reemsnyder.

CROSS COUNTRY

Run fast fellas! Boy season opens in five minutes



The Wesleyan Harriers not only won a majority of their games in the regular season, but also placed second in the W.V.I.A.C. meet.

Wesleyan.....17	38..... Fairmont
Wesleyan.....27	28..... W & J
Wesleyan.....45	16.... Carnegie Tech
Wesleyan.....22	33..... Fairmont
Wesleyan.....50	15..... Waynesburg
Wesleyan.....37	55..... Marietta
Wesleyan.....37	28..... Concord
Wesleyan.....31	24..... West Liberty
Wesleyan.....20	37... Davis & Elkins
Wesleyan.....21	34... Davis & Elkins



They're off!

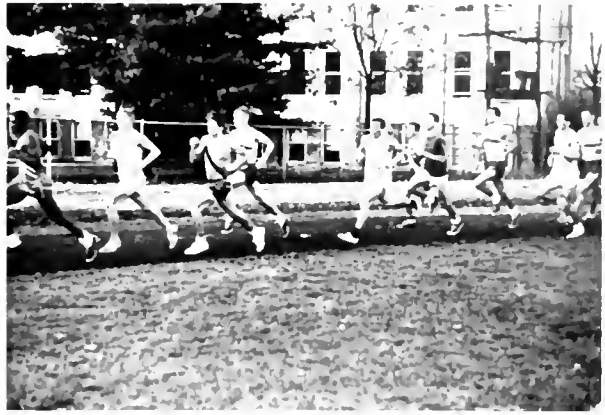

They fight for position

BELOW Coach Peemsnider watches anxiously



Coming down the final stretch

Captain McIntire rests after a long run



SOCCER



FIRST ROW Left to Right: Coach J. Myers, T. Terry, C. Quarto, L. Miller, C. Dilley, J. Montoya, D. Thatcher, J. Rubis. SECOND ROW G. Olumbo, R. Hein, W. Blou, M. Chatterton, C. Snyder, G. Marvin, G. Morrill, G. Barefoot. THIRD ROW P. Cupp, J. Coin, J. Esposito, J. Griffith, J. Parker, J. Hunter, Manager.



Coach Myers discusses strategy with Terry, Miller, and Dilley



Terry uses Coach Myers strategy



Is it going to hatch?



Senior Snyder stops opponents from scoring a point.

RIGHT Senior Doug Thatcher gives the ball to Wesleyan kick

Wesleyan's Soccer Team had a very successful season. With Myers coaching and Snyder as captain the team not only won seven of the nine scheduled games but went on to become West Virginia State Conference Champions for the second year in a row.





Alert for a shot at the goal Snyder is ready to block it



Terry goes high in

Cooch Myers scowls at the opponents' drive to score



SOCCER



the air for an attempted point

Wesleyan	0	0	Wesleyan University
Wesleyan	2	0	Wesleyan University
Wesleyan	4	1	Fairmont State
Wesleyan	2	1	Dickinson College
Wesleyan	1	2	Wesleyan University
Wesleyan	4	0	Fairmont State
Wesleyan	1	0	Alderson-Brodspus
Wesleyan	9	0	Alderson-Brodspus
Wesleyan	3	2	Frostburg

BELOW: Wesleyan on the move again





Joan Roberts and opponent battle for the ball

Davis and Elkins2
Wesleyan0
Fairmant5
Wesleyan1
Glenville1
Wesleyan1
A-B0
Wesleyan1
Davis and Elkins2
Wesleyan1
Glenville0
Wesleyan1

FIELD HOCKEY

Although the Wesleyan Field Hockey team was established only recently, under the coaching of Mrs. Allen it had a rather successful season. The record of 2-3-1 and the fact that the team has only one graduating senior point to the possibility of an excellent season in 1966. Captained by senior Ruth Cairns the team defeated Alderson-Broaddus and Glenville.

Barbara Glenn is ready to make that important save.



Careful Lindo, the ball not her wrist!





Outnumbered, Marolyn Cole tries to get the ball for Wesleyor





FIRST ROW

WESLEYAN



Bobcats on the move

This pill isn't so big



The big five, Charlie Miller, Mike Funk, Mickey Reeves, Scatty Come, and Dennis Drenning pose with coach Ellis



Mike Funk scores two more

But sweetie, I didn't know you cared



This year Wesleyan had a basketball team of high potential. Although the season ended with an unimpressive 14 wins and 11 losses, it did not end unimpressively. Coached by Hank Ellis and William Pugh the Bobcats went on to the W.V.I.A.C. tournament and racked up four wins and only one loss against Morris Harvey who won the tournament. The team managed a breath-taking performance keeping some of the campus glued to their radios while others traveled to see the team play in person. In the final night in the playoff game the hoopsters fought hard for the championship title. After the game Charlie Miller and Co-capt. Mike Funk were named to the all-tournament team. Charlie Miller was named the most valuable player of the tournament. Also Charlie Miller and Mickey Reeves were selected for the all-conference second team. Ten men lettered and there were 2,045 points accumulated throughout the season.

Every shot counts

Scotty Come attempts a jump shot



CHEERLEADERS

Wesleyan's cheerleaders can always be heard above the crowd. Directing the cheers and rousing the multitude at football and basketball games, they add spirit and beauty to each contest.

Beauties and the beast



Uncle Sam needs you!



Come on let's yell!



Sure you have a headache, but don't take it out on them.



What, where's the powder room?



O.K. Mr. Nelson Use psychology on her

LEFT TO RIGHT Loro Holmon, Kathryn O'Brien, Susan Mathews, Ronald Patchen, Carolyn Boehle, Mary Kelly





LEFT TO RIGHT: Coach J. Myers, R. Lasich, D. Thatcher, W. Russell, R. White, W. Giordanenga, W. Steel, J. Harsha, T. Shewbridge, B. Klebez, R. Lincicome, G. Walton, W. Marshall, R. Miller, R. Gilbert, T. Green, N. Terlaakpaat and W. Roland.

SWIMMING

Berea	25	70.....	Wesleyan
Shepherd	47	48.....	Wesleyan
W & J	80	59.....	Wesleyan
D & E	28	59.....	Wesleyan
Bethany	50	45.....	Wesleyan
West Liberty	40	53.....	Wesleyan
Fairmont	27	68.....	Wesleyan
Fairmont	31	55.....	Wesleyan
D & E	35	59.....	Wesleyan

*Tri-meet

Wesleyan's swim team had an excellent season. This year they won seven of nine meets and placed second in the State Meet losing to Shepherd by only five points. Competing against five other colleges, Wesleyan placed first in seven events breaking and setting a new state record in each. The swimmers to come in first were Bob Lincicome, 50 yd. freestyle; Jim Harsha, 500 yd. freestyle; Jim Harsha first and Tom Green second in the 200 yd. freestyle; Wayne Cardera, Diving; Tam Green first and Bob Lincicome second in the 100 yd. freestyle; and Nick Terlaakpaat, Green, Lincicome and Harsha winning first place for Wesleyan in the 800 and 400 yd. freestyle relays. Other placing swimmers were White, Klebez, Shewbridge, Roland, Cummings and Miller. Thirteen new state records were set at the meet, and with the quality and quantity of the returning swimmers we can look for all of these to be broken next year.



Need a lift?



They're off with a splash

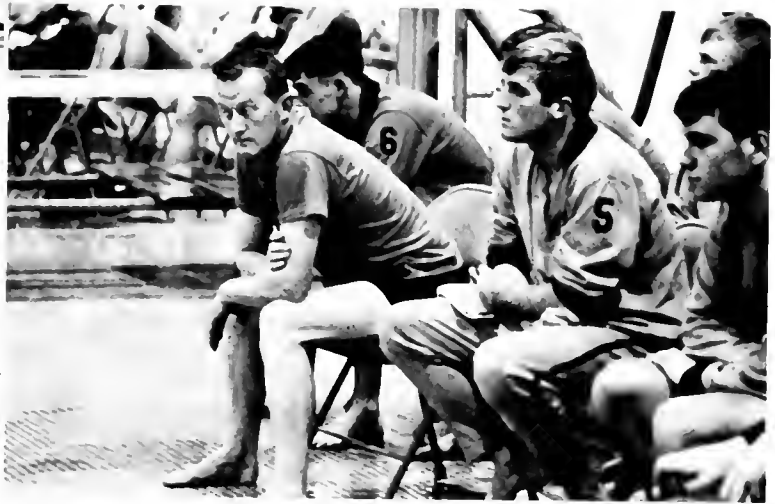

What form



What! A surfer in the pool?



They're back in record time



With beautiful form, Wayne Cardero does a swan dive.

Rosbach and his field trips!



How do you steer this thing?

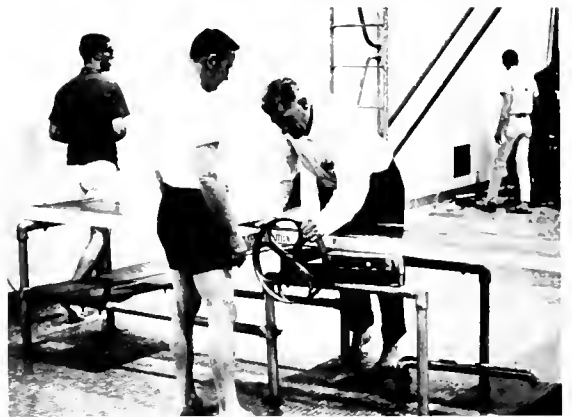

Congratulations.





Howard Hiner lines up the boys for the group shot.



Myers ships onto the green

Bill Gilmore lining up a putt



LEFT TO RIGHT, L. Bennett, B. Anderson, D. Couch, W. Gilmore, L. Harris, C. Barry, R. McDaniel, R. Newcome, Coach J. Myers





Harris hits on to the green.



Of course I'm good.

Wesleyan.....	12	15.....	W. Va. Tech
Wesleyan.....	12	9.....	D & E
Wesleyan.....	3	12.....	W. Va. Tech
Wesleyan.....	2	11.....	Fairmont
Wesleyan.....	10	5.....	Glennville
Wesleyan.....	2 1/2	33 1/2.....	Marietta

Northern Regional	Wesleyan.....	sixth place
Central Regional	Wesleyan.....	sixth place
Bridgeport	Wesleyan	fourth place
Southern Regional	Wesleyan	fourth place
Conference Tournament	Wesleyan	fifth place

During the golf season this year Wesleyan won fourteen and lost nineteen matches. They did especially well at the conference tournament where they came out ahead of seven other teams. Coach John Myers and his young team are looking for an even better season next year.



A beautiful day for golf

Fore!



Craig Barry hits it out of the trap



BASEBALL



ROW one, Left to Right: R. Weichand, A. May, Capt. Jack Johnson, J. Williams, C. O'Hagan, Coach Hank Ellis. ROW two: W. Kitney, H. Hasbrauck, M. Jenkins, R. Klebez, R. Carpenter, J. Morack. ROW three: R. Harman, W. Olexa, E. Baker, L. George, D. Stambaugh.

Coach Ellis talks to the referee.



Put a babcat in your bat.

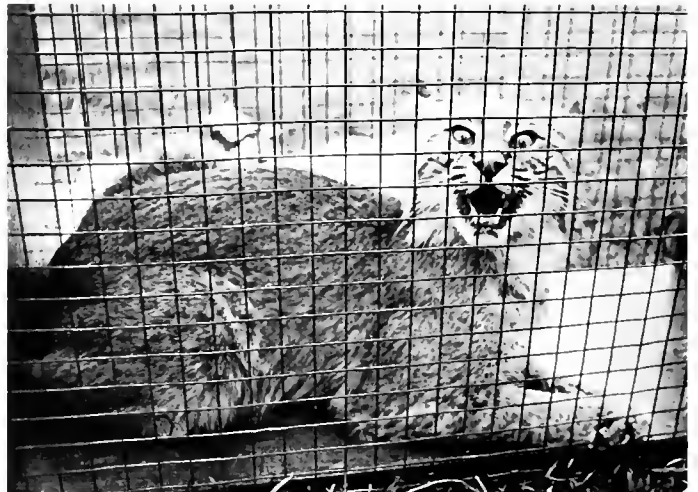



Hey. It feels like there's a babcat in this bat



Jim Williams unleashes a fast pitch.



Just waiting to tag the opponent out

Wesleyan.....0	4.....	Fairmont
Wesleyan.....4	7.....	Fairmont
Wesleyan.....0	3.....	Ohio University
Wesleyan.....1	0.....	Morris Harvey
Wesleyan.....5	2.....	W. Va. State
Wesleyan.....7	5.....	W. Va. State
Wesleyan.....5	13.....	W. V. U.
Wesleyan.....1	0.....	West Liberty
Wesleyan.....7	5.....	West Liberty
Wesleyan.....9	13.....	W. V. U.
Wesleyan.....3	6.....	Concord
Wesleyan.....3	7.....	Concord
Wesleyan.....5	3.....	Glenville
Wesleyan.....2	10.....	Glenville
Wesleyan.....6	7.....	Morris Harvey
Wesleyan.....7	9.....	A-B

This spring Wesleyan's ball club was leading the Southern Division for a time. However, at the double-header at Concord their fortune changed and the losses knocked them out of contention. Graduating this year from the Wesleyan football and baseball teams is Jack Johnson. Coach Hank Ellis feels this NAIA All-American has more major league potential than any he has coached. Even though some of the games were rained out, he finished the season with a .400 average. He also set a new mark in yards rushing in football. He gained 2,317 yards for Wesleyan while he played football here.



Joe Morock prepares to swing at a pitch.

Keep your eye on the ball.

Rick Carpenter makes it safely to first while Jack Johnson steals home.

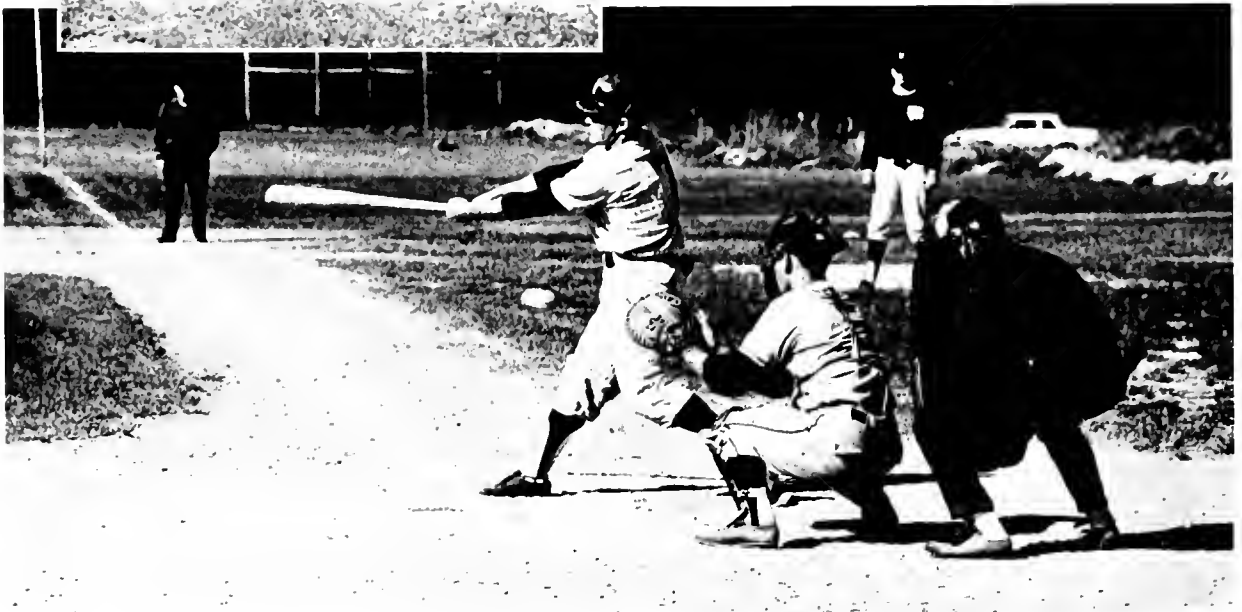

Ball ducks oncoming bat.



TRACK



ROW one, Left to right: R. Leonard, C. Miller, T. Shiro, T. Eakin, Coach Wm. Pugh. ROW two: N. DiPietro, T. Sworr, G. Lynch, L. DeVoorhees, D. Watson, J. Moellendick. ROW three: F. Timbrook, L. Rhodes, J. Esposito, D. Feola, M. Palmer, M. Harpold, D. Kuzner. Absent when picture was taken was T. Vance.

Marietta Relay	Wesleyan third with 48 points—10 teams
Forrest Capital Relay	Wesleyan first with 136 points—11 teams
Fairmont & Salem	Wesleyan first with 109 points
Fairmont & Salem	Wesleyan first with 110 points
D & E, Salem, & Fairmant	Wesleyan first with 106 points
West Liberty	Wesleyan second with 65 points
Conference Meet	Wesleyan second with 83 points—9 teams



Warming up.

Wesleyan's track team had an excellent record this season winning one relay meet against ten other teams. This Farrest Capital Relay, which found Wesleyan beating teams such as West Virginia University's varsity and freshman teams, was contested in a layer of mud and water on the track which hindered all the teams. We are proud of the tracksters record this season.



The take off .

Airborne.

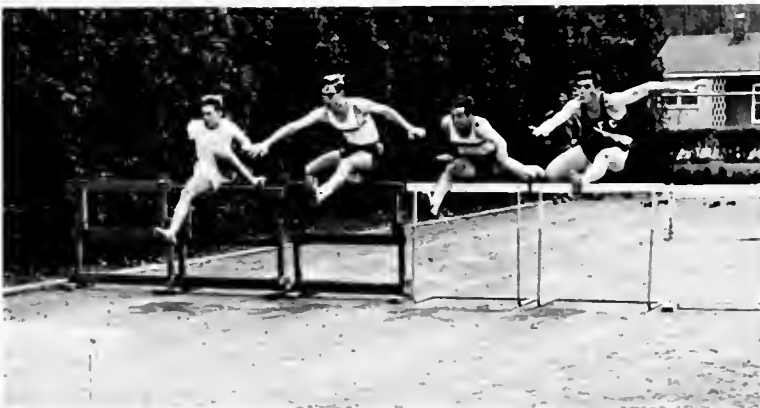

DeVoorhees and Moellendick run hurdles for Wesleyan.



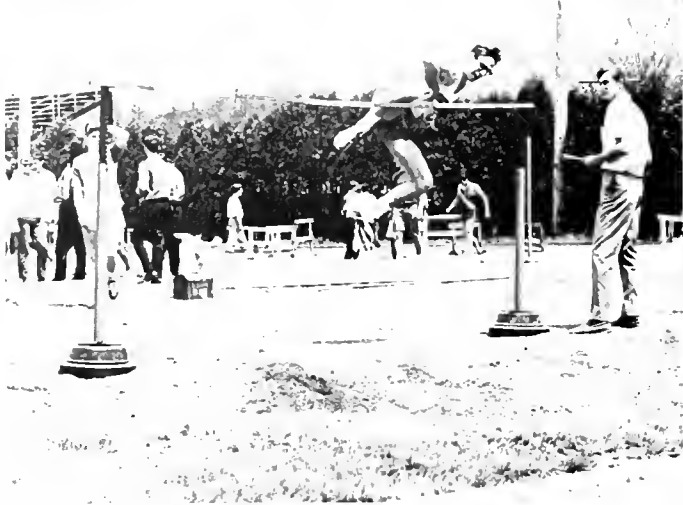

Will he or won't he?—that is the question



So Wesleyan's not in the lead . . . We'll fix that.

Moellendick gets good distance on his broad jump



Charlie Miller demonstrates a wor dance.





Rhodes in first with DiPietro and Feola close behind

Fred Timbrook throws the shotput



Swarr hurls the discus

And they're off



TENNIS

Even though the tennis team had an unimpressive record of wins and losses this year, they looked very good on the courts. The opponents were tough and each game was a well-played contest. Their victories were over West Virginia Tech and Davis and Elkins.



ROW one, Left to right: R. Shissler, L. Byers, D. Thatcher, G. Francis. ROW two: J. McCuskey, S. Olsen, D. Hazel, Coach Reemsnyder.

D & E3	6..... Wesleyan.....0	9..... Salem
Fairmont9	0..... Wesleyan.....0	9..... W & J
West Liberty8	1..... Wesleyan.....5	4..... W. Va. Tech
Morris Harvey6	0..... Wesleyan.....8	1..... D & E
Fairmont9	0..... Wesleyan.....0	9..... Salem
W. Va. Tech4	5..... Wesleyan.....1	8..... Marietta
Frostburg6	3..... Wesleyan	

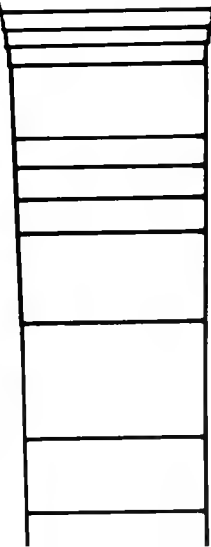
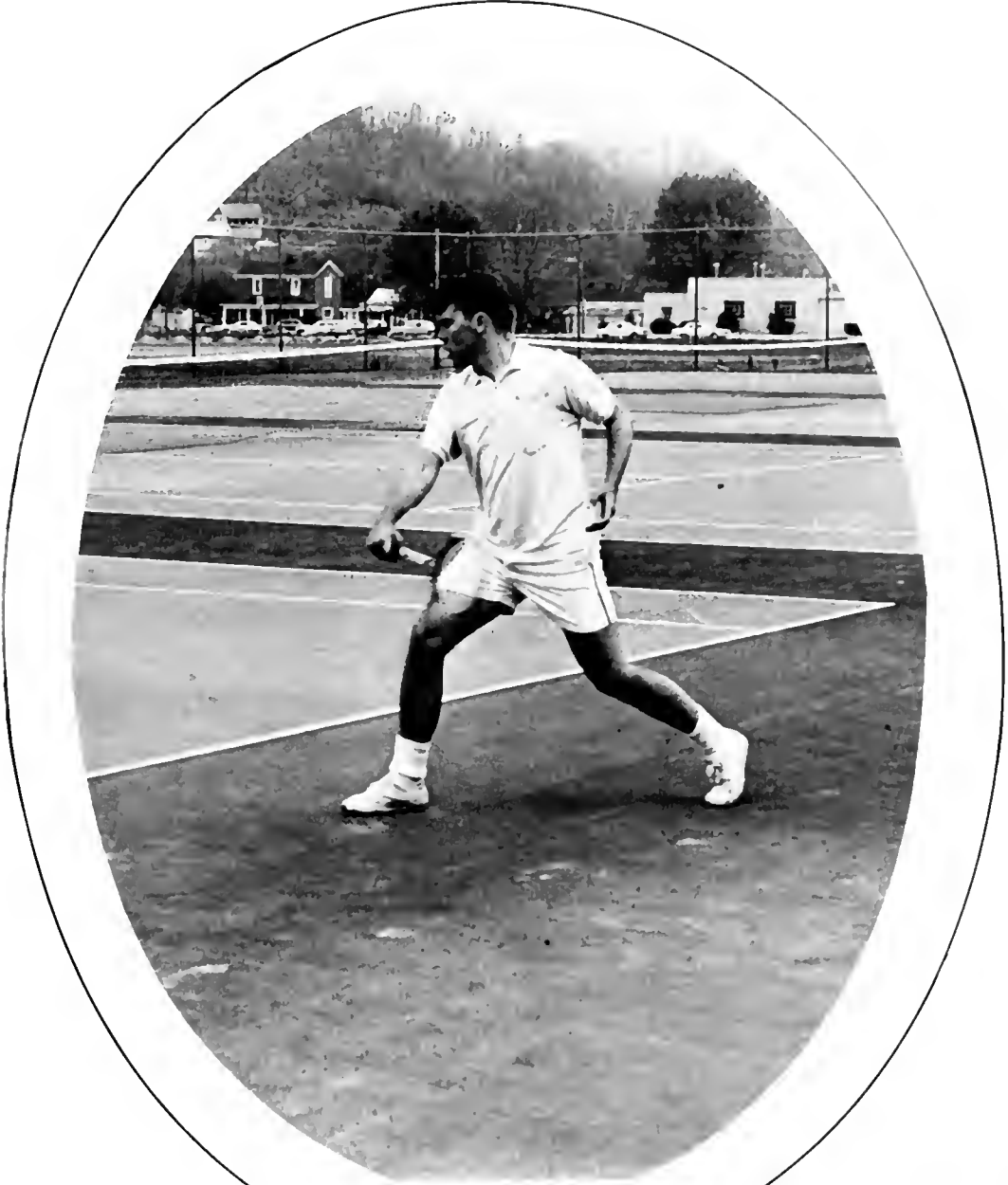

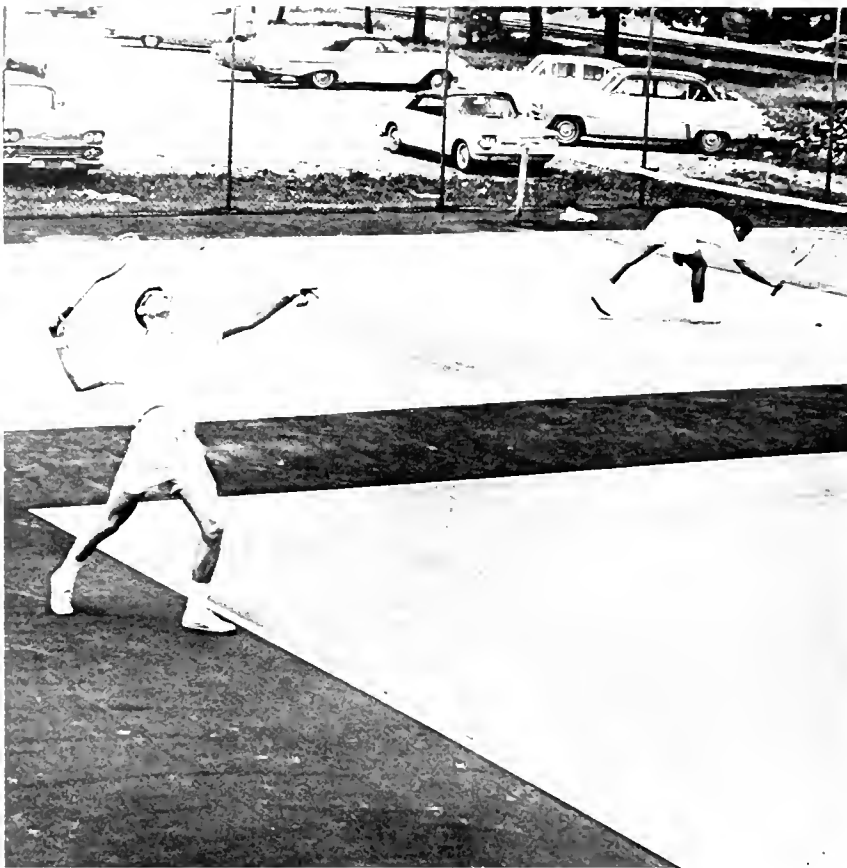

Rick Shissler practices serving



Doug Thatcher goes after the ball



Gary Francis practices his backhand



Coach Reemsnyder on the courts



Theta Xi gets a touchdown in the men's intramurals

Intramurals at Wesleyan give the interested and competitively spirited students a chance to participate in athletic activities. Fraternities, Sororities and Independents all compete in close and exciting contests. Since there are few women's sports at Wesleyan it gives especially the girls a chance to exercise and show their skills. Among the sports are softball, volleyball, basketball, football, pingpong and bowling.

This is a case for batman



Who said girls have the sexiest legs?



OOF Right in the stomach!

What the well-dressed college men are wearing



A beautiful layup—too bad it's volleyball.

Look, up in the trees,—it's a bird,—it's a leaf,—It's the football!



Men's Intramural Basketball season opens with a basket

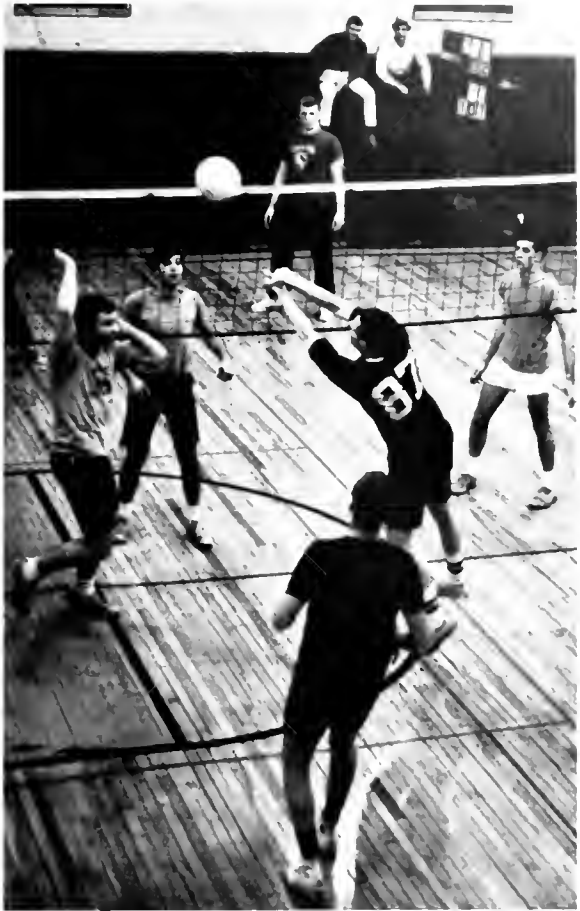

Eh? What did ya say?

Up and away another two points?





Safe!



John Howes pitches another fine game

And people get paid for this?

Why didn't you tell me we





Independent girls team from Fleming Hall plays in the Women's Intramurals



Good catch



were starting the game?

Take me out to the ball game



Abel, J. 128
Adams, M. 51,56,90
Adamsan, J. 56,128
Ahmed, E. 128,196
Aitchison, B. 111
Albert, R. 128
Albrecht, J. 118
Alexander, J. 128
Alexander, J. 118
Alexander, L. 77,118
Allen, C. 70,111
Allen, J. 68,118
Allman, R. 80,82,128,196
Allpart, L. 68,128
Alpaugh, N. 90
Ambrose, B. 15,42,42,51,56,
84,84,90
Ambrose, D. 70,118
Ames, G. 59,118
Anders, W. 59,69,90
Anderson, B. 219,128,210
Anderson, C. 46,111
Anderson, C. 58,59,76,77,118
Andrews, J. 51,128
Angela, J. 72,111
Anspach, B. 90
Anyan, J. 90
Archer, C. 77,128

Archer, J. 118,151
Armentraut, R. 128
Ashwarth, D. 56
Astle, B. 56,90
Atkin, D. 118
Atkins, J. 128
Attleson, S. 65,66,68,77,90
Austin, H. 128
Austin, L. 60,128

Backus, H. 128
Bagby, S. 128
Bagley, A. 69
Bagley, D. 128
Bahrenburg, B. 128
Bailey, I. 118
Bailey, S. 57,72,128
Baisden, J. 128,196
Baisden, R. 47,111
Baker, D. 111,222
Balcam, D. 118
Balicki, L. 118
Barbar, B. 111
Bard, J. 70
Barefaat, G. 204
Barker, J. 68,128
Barnes, S. 70

Barry, R. 111,219,221
Barss, R. 118
Barteman, M. 118
Bates, J. 111
Bauer, J. 128
Bauer, S. 128
Baughman, M. 51,90,173
Beakley, R. 50,51,128
Beale, G. 90
Beales, R. 128
Beall, C. 111
Beall, J. 128
Beardsley, K. 84,128
Beard, M. 77,118
Bechtel, J. 70,90
Becker, M. 118
Bedell, D. 128
Beeler, S. 31,118
Beem, R. 72,73
Beer, T. 66
Bell, D. 66,70,76,111
Bell, M. 51,56,62,77,85,111,
160
Bennett, A. 90
Bennett, J. 128
Bennett, L. 118,219
Bennett, L. 15,42,42,46,91
Bennett, S. 91

Official Commercial Photographer for Your MURMURMONTIS



Line and Half Tone
Engravings

Commercial Photography
Film Processing

'We Cater to the College Students'

CASULAIRE

17 W. Main St.

Misses Fashions

Junior Fashions

ALKER TIRE AND

SUPPLY INC.

21 E. Main St.

Buckhannon

Goodyear Tires

Delco Batteries

Ashland Gas

G. C. MURPHY CO.

Your Local
Shopping Center

40

Separate Departments

to

Serve the Students

and

Shoppers of Upshur County

Beorn, P. 76,77,118
Berry, R. 202,128
Bettinger, K. 86,118
Betz, T. 128
Bios, B. 49,66,111
Bias, J. 77,128
Bicknell, M. 50,128
Billier, E. 128
Bird, R. 72,128
Biser, R. 118
Bitzer, J. 91,151
Bizaro, L. 128
Black, J. 42,43,44,91
Black, J. 128
Black, T. 128,196
Blackadar, J. 70,118
Blackwell, S. 128
Blair, J. 118
Blair, J. 118
Blair, M. 84,118
Blake, E. 129
Blanchard, L. 111
Blankenship, G. 91,198,196
Blau, W. 204
Blevins, J. 118
Blood, A. 76,80,81,111
Bly, S. 44,81,118
Boehle, C. 84,84,91,215
Boettner, R. 76,77
Bolsterle, J. 118
Bonafield, C. 54,129
Bond, B. 129
Bond, B. 52,61,65,65,91
Bond, M. 80
Bonesteel, W. 128
Boo, S. 118
Baakman, D. 42,91
Bossow, G. 196
Bowen, R. 128
Bowers, J. 45
Bowers, M. 129,196
Boydston, B. 129
Boyle, P. 129
Bradford, J. 84,118
Bradley, L. 61,91
Bradley, M. 51,86,91
Bradley, N. 51,54,129
Brogg, B. 119
Brontan, J. 64
Brewer, W. 119
Brill, M. 91
Brisbin, R. 91,129
Brittain, M. 51,173
Britton, A. 47,91
Brown, C. 129
Brown, E. 77,84,129
Brown, G. 69,129
Brown, J. 111
Brown, K. 56
Brown, L. 119
Brown, P. 64,129
Brown, P. 43,61,111
Brown, R. 129
Bruce, W. 50,91
Brunson, J. 67,67,69,129
Buchanan, C. 129
Buchanan, J. 76,111
Buckwarth, S. 55
Buddle, A. 129
Buderer, E. 111
Bultman, J. 59,119
Bunker, S. 49,57,111
Burgess, S. 61,74,91
Burke, M. 51,84,92
Burkhart, R. 119
Burleigh, J. 129
Burns, B. 92,151
Butcher, C. 210
Butner, J. 111
Butts, C. 119
Butzer, J. 51,57,111
Byers, L. 92,230
Byrd, M. 77,77,119
Byrom, D. 74,92
Byrom, E. 67,70,119
Bybee, J. 129
Cadmus, J. 129
Cadorette, J. 129
Cain, D. 129
Cain, J. 129,204,155
Cairns, R. 45,48,61,92
Caldabaugh, K. 119
Caldwell, S. 129
Cale, M. 111
Campbell, C. 129
Carlson, R. 119
Carpenter, B. 129
Corperter, J. 119,224,222
Carrall, L. 129
Carson, B. 61
Corter, E. 119
Carter, R. 129,210
Carver, P. 129
Casto, L. 68,129
Catalano, F. 129
Cebrot, E. 65,65,66,67,92
Chadwick, B. 196
Chaffey, L. 16,67,70,92
Challender, J. 129
Chaney, J. 129
Chapman, J. 77,129,
Chapman, L. 42,56,68,77,
84,84,92

Chapman, N. 129
 Chase, K. 92
 Chatterton, M. 62,76,119,
 204
 Cheney, H. 129
 Chenoweth, L. 129
 Chisholm, J. 17,51,80,81,
 111
 Chitambar, S. 58,111
 Chomicz, J. 92
 Chomicz, N. 129
 Chrisman, E. 46
 Christ, G. 55,92
 Christian, C. 73,86,173
 Christie, J. 56
 Church, C. 129
 Clark, J. 46,111
 Clark, R. 130
 Clark, V. 119,58
 Clark, W. 130
 Clawson, C. 86
 Clayton, J. 130
 Clemons, T. 130
 Clifford, B. 84,130
 Cline, J. 72,73,92
 Clopper, R. 52
 Cloud, H. 72,84,119
 Clutz, E. 67,130
 Coole, M. 84,130
 Cochrun, L. 130
 Cody, M. 45,84,119
 Coggan, B. 51,84,130
 Cole, L. 62,111
 Cole, M. 61,68,111,209
 Coleman, J. 51,72,130
 Coleman, L. 77,86,130
 Coleman, M. 84,84,92

Collins, P. 68,111
 Combs, R. 196,210
 Come, G. 85,92,212,213
 Comer, C. 56
 Communtzis, A. 130
 Conner, C. 92
 Conner, R. 54,77,111
 Cook, L. 130
 Cooper, P. 66,76,119
 Cooper, S. 119
 Copeland, B. 66,112
 Copely, E. 92
 Cordero, W. 52,53,92,218
 Corley, J. 112
 Couch, D. 112,219
 Courtney, M. 119
 Cover, S. 112
 Cowen, B. 84,130
 Cox, E. 17,52,63,112,173
 Cox, F. 119,160
 Coye, C. 68,72,130
 Craft, C. 68,74,77,119
 Crain, S. 93
 Cramer, E. 130
 Crawford, M. 68,130
 Creel, N. 42,44,45,70,93
 Crew, C. 93
 Crislip, G. 56,65,65,66,119
 Crissman, E. 70,84,112
 Crites, D. 130
 Crocker, S. 71
 Crook, D. 15,47,73,93
 Crook, E. 70,119
 Crossley, C. 49,52,112
 Cucinotta, J. 51,93
 Culp, R. 93
 Cupp, P. 104

Cursey, M. 112
 Curtis, H. 93
 Curtis, J. 119
 Curtis, M. 47
 Cushing, L. 130
 Custer, C. 56,93
 Custer, L. 68,77,130
 Cutchins, C. 119
 Cutright, H. 130,210
 Cutright, P. 83,112

 Daniell, D. 130
 Dardinger, D. 119
 Daugherty, J. 119,70,166
 Davidson, M. 77,130
 Davidson, S. 130
 Davies, D. 49,68,72,112
 Davis, J. 69,112
 Davis, M. 61,83,93
 Davis, P. 77,77,119
 Davis, R. 68,130
 Davis, R. 119
 Davis, T. 120,196
 Dawson, J. 112
 Day, S. 130
 Daybill, D. 120
 DeHart, P. 112
 Dehart, W. 74,81,94
 Delbridge, E. 120
 Delbrugge, K. 14,94,150,151,
 173
 Demshaw, K. 130
 Denham, D. 51
 DePoy, B. 49,77,112
 deRossett, D. 130
 Dessent, T. 71,44,94
 Detrick, B. 130
 Dexter, E. 130
 DiCola, R. 120,196
 Dilley, C. 94,204
 Dills, T. 51,56,112
 Dinsel, L. 130
 DiPietro, N. 198,200,229,196,
 226
 Distad, M. 130
 Dobson, S. 70, 120
 Dodd, D. 54,94,163
 Dodd, J. 130
 Donner, N. 54,131
 Dotson, G. 131
 Dotterweich, M. 112
 Doughty, F. 120
 Drenning, D. 69,94,199,212,
 196,210
 DuBois, D. 112
 Duff, K. 120
 Duggan, J. 131
 Dunham, R. 120

CURRY CHEVROLET





SPECIALIZING IN

College—Fraternity
Sorority, Jewelry
Sweatshirts, Jackets
and favors.

SHAFFER JEWELRY

5 North Kanawha

- Durrett, J. 131
Durrett, K. 53,54,84,112
DuVoll, P. 131
Dyrenforth, J. 112,172
Dzara, D. 131,196
- Eakin, T. 61,56,94,226
Eaton, C. 112
Eaton, M. 120
Edinger, N. 55,112
Edwards, J. 70,112
Edwards, M. 120
Edwards, W. 112
Elias, D. 131
Elliatt, D. 58,85,112
Elliatt, J. 57,69
Ellis, C. 131
Ellis, R. 53,94
Ellison, L. 83,131
Elverson, D. 52,53,94
Elwell, R. 131
Elwood, L. 52,53,59,66,94
Emme, S. 83,112
Emrick, P. 120
Engelhardt, H. 94
Eppinger, D. 61
Erickson, R. 120
Erwin, P. 50,94,210
Eskins, J. 131
Esposito, J. 204,226
Evans, C. 120
Evans, C. 70,85
Evans, C. 86,131
Evans, G. 66
Evans, L. 112
Everhort, J. 85,112
Everhort, S. 44,77,77
Everitt, C. 46,61,62,112
Everly, J. 112
- Faas, W. 131
Fahrner, R. 131
Famularo, P. 131
Foust, D. 69,95
- Feaster, J. 131
Feather, C. 76,77,120
Fehl, R. 131
Fehrman, M. 131
Feist, M. 44,45,52,112
Feola, D. 229,131,196,210,226
Feola, S. 55,112,210
Ferguson, D. 112
Ferullo, P. 120
Fields, D. 131
Finch, J. 131
Fincham, S. 56,77,120
Fisher, E. 131
Fisher, J. 95
Fisher, L. 56,112
Fisher, S. 173
Forsgren, J. 131
Forsyth, G. 48
Foster, C. 131
Foster, J. 120
Fox, D. 95
Fox, J. 120
Fracke, N. 112
Francis, H. 95,230,232
Frank, R. 69,113
Frankendorf, R. 57
Franks, M. 80,83,15,95
Frantz, C. 131
Fraser, W. 83,85,95
Freed, V. 131
Freeman, R. 131,196
French, D. 44,76,113
Frerichs, P. 120
Fresh, J. 84,113
Friebel, C. 120
Friend, L. 120
Friend, R. 80,83
Frueh, L. 54,68,131
Frueh, M. 68,77,77,120
Fruehon, K. 120
Frye, P. 60,113
Fuller, H. 76
Funk, M. 15,48,95,155

RAINBOW RESTAURANT



- Furgeson, D. 57
 Furrer, A. 76,212
- Gaither, D. 95
 Gaither, J. 131,196
 Galas, S. 120
 Galla, S. 113
 Gallo, W. 113
 Gara, L. 77,120
 Gardner, A. 66,131
 Gargan, M. 131
 Garlock, C. 131
 Garrett, W. 196
 Garris, J. 72,81,85,95
 Gorton, P. 46,51,56,95
 Gawthrop, W. 113
 Gay, R. 131
 George, L. 48,113,210,222
 Getteny, J. 196
 Gibb, W. 113
 Gibson, R. 132
 Gibson, V. 113
 Gilbert, R. 132,216
 Giles, B. 51,132
 Giles, R. 120
 Gilleo, C. 132
 Gilloaly, W. 57
 Gilmore, W. 219,219,132
 Giordanenga, W. 132,216
 Glasser, E. 120
 Glenn, B. 61,208,132
 Gochenaur, M. 132
 Gaff, C. 132
 Goheen, M. 113
 Goadfellow, N. 120
 Goodhue, M. 47,95
 Gardan, B. 132
 Gordan, J. 71,77,120
 Gottwald, K. 70,120
 Graham, R. 132
 Gray, G. 55,70,80,83,95,17
 Gray, W. 113
 Grebe, K. 120
 Green, A. 132
- Green, C. 47,50,118
 Green, J. 120
 Green, L. 132
 Green, L. 132
 Green, N. 132
 Green, T. 132,216
 Greene, R. 51,132
 Greer, P. 132
 Gregg, G. 196
 Gregory, L. 132
 Greiser, C. 42,95
 Greiser, D. 121
 Griffith, J. 132,204
 Griffith, P. 132
 Gross, C. 74,77,120
 Groves, J. 56,113
 Groves, K. 53
 Groves, R. 132
 Gulinello, G. 132
 Gundy, J. 86,132
 Gutekunst, S. 67,70,95,167
 Gwynn, B. 16,42,46,52,77,95
- Haas, J. 95
 Hahn, Y. 58,95
 Hahon, L. 66
 Haines, E. 56,113
 Halbert, K. 66
 Hale, R. 55,132
 Hall, C. 132,210
 Hall, D. 56,120
 Hall, G. 66,73,77,132
 Hall, J. 14,42,43,56,96,172
 Hall, J. 132
 Hall, S. 132
 Halliday, T. 57,69,113
 Halterman, W. 132
 Hamburger, V. 76,113
 Hamlin, L. 52,96
 Hmarick, V. 96
 Hana, L. 132
 Hanifan, R. 51
 Hanna, M. 53,113
 Hansen, B. 86,121
- Harkey, B. 68
 Harman, J. 56,113
 Harman, R. 132,222
 Harpald, W. 132,226
 Harrigan, R. 133
 Harrigan, J. 133
 Harris, J. 132,210
 Harris, L. 219
 Harris, S. 121
 Harris, T. 113
 Harsha, J. 133,216
 Hartman, S. 121
 Hartzell, F. 133
 Harvey, J. 56,61,113
 Harvey, G. 70,121
 Harvill, C. 73
 Harvill, M. 133
 Hasbrauck, H. 121,222
 Hastings, M. 66,76,113
 Hatch, M. 56,72,96
 Hawley, A. 133
 Hayes, N. 52,71,121
 Hazel, D. 230,133
 Hazlett, J. 133
 Heaps, D. 72,84,113
 Heatwale, C. 50,121
 Heckert, C. 55,67,68,70,133
 Hein, R. 133,204
 Heinman, E. 56,113
 Helfer, R. 121,64,66,67,67
 Heisch, J. 121
 Helms, B. 151,133
 Hemphill, G. 54,121
 Hennrich, J. 70,77
 Hepting, D. 133
 Herring, E. 15,42,42,70,84,
 96
 Herring, P. 70,133
 Herrman, R. 57,69,113
 Hersman, J. 121
 Heslep, J. 121
 Hicks, W. 55,96
 Highfield, D. 70,113
 Hill, B. 60,85,113,196





☆ NEWEST STYLES

☆ LATEST COLORS

☆ LOWEST PRICES

Buckhannon, W. Va. and 25 other progressive communities in W. Va., Md. and Pennsylvania.

Hill, N. 49,96
 Hiltner, N. 68,84,113
 Hiltunen, J. 121
 Hinkle, C. 50,59,96
 Hinkle, J. 133
 Hinkle, K. 54,96
 Hiser, G. 172,196
 Hoch, D. 133
 Hodge, S. 121
 Hoffmon, D. 133
 Hohm, C. 121
 Holbert, J. 65,121
 Holland, L. 56,113

Holland, R. 66,96
 Holleran, B. 75,121
 Holman, L. 159,173,215
 Holmes, S. 57,62,113
 Holoski, J. 133,196
 Holt, D. 70,96
 Homoleski, B. 60,65,66,70,133
 Hood, B. 77,121
 Hood, J. 62,76,84,84,96
 Hoover, J. 121
 Hooper, J. 113,61
 Hopkinson, D. 196

Horie, C. 121
 Hornbeck, D. 198,121,196
 Hostettler, L. 66,77,133
 Houpt, M. 133
 Howard, A. 77,96
 Howard, L. 121
 Howard, S. 51,57,70,96
 Howe, J. 133
 Howes, J. 96,236
 Howes, R. 133
 Hoylman, V. 133
 Huber, N. 112
 Hudson, A. 51,73,121
 Hufford, W. 70,121
 Hughes, D. 121
 Hultber, D. 121
 Humphrey, B. 133
 Hunter, J. 204
 Hunter, J. 97
 Husk, F. 14,42,44,97
 Hutchinson, S. 56,133
 Hyman, K. 46,63,113
 Ice, M. 121
 Inzetto, L. 133
 Irey, J. 72,73,121
 Irvin, E. 133
 Irwin, M. 151,121
 Isoacs, J. 133

Jackson, G. 113
 Joeckel, N. 133
 Joggers, D. 63
 James, K. 52,133
 Janczewski, W. 196
 Jenkins, G. 133
 Jenkins, M. 121,222
 Johnson, D. 76,77,113
 Johnson, J. 60,97,198,201,224,196,222
 Johnson, J. 133
 Johnson, K. 48,61,51,56,113
 Johnson, K. 121
 Johnson, R. 70,76,77,122
 Johnson, R. 44,97
 Johnston, K. 77,133
 Jones, D. 133
 Jones, E. 67,70,97
 Jones, J. 86,122
 Jones, M. 68,77
 Jordan, J. 80,81,154,159
 Jory, C. 48,75
 Kantorik, J. 122
 Kaylor, D. 97
 Keith, R. 67,70
 Keller, M. 122
 Kellett, B. 62,97
 Kelly, M. 47,51,55,83,84,97,151,215,173

CENTRAL NATIONAL BANK



Kempton, L. 84	Lantz, L. 48,56,98	Lovewell, D. 135	McCracken, P. 114
Kennedy, C. 72	Lasich, R. 69,98,216	Lowe, P. 135	McCune, R. 44,122
Kerr, P. 97	Lau, D. 54,134	Lucas, J. 56,65,66,77,122	McCuskey, J. 230,135
Kessler, D. 196	Lauffer, M. 134	Lucas, M. 135	McDoniel, R. 135,219
Kestner, D. 210	Loughlin, M. 134	Luckey, R. 67,70,114	McDowell, K. 135
Kiffin, K. 57,61	Loux, J. 65,66,122	Ludwig, S. 44,56,62,77,77, 122	McGough, K. 122
Kilner, L. 114	Law, C. 98,172	Lunstead, W. 47,50,114	McGowan, B. 114
Kim, M. 58,114	Law, H. 114	Lygoumeons, N. 69,114	McGrow, M. 51,77,122
Kimberloin, B. 82,114	Law, M. 67,79,70,114	Lyle, G. 114,196	McHenry, L. 135
Kinsley, K. 53	Law, R. 114	Lynch, C. 80,122	McIntire, D. 99,202
Kirby, J. 97	Lawrence, R. 98	Lynch, G. 196,226	McKeever, K. 122
Kirkland, R. 77,122	Lowson, K. 47,77,98	Lyons, W. 198,200,196	McKelvey, P. 60,196
Kiser, W. 122	Lawson, W. 98		McKinney, C. 48,196
Kiser, S. 17,86,114	Layton, W. 45		McKinney, G. 16,99
Kitney, W. 222	Leach, A. 98	MocArthur, R. 55,57	McMillen, J. 122
Kittle, J. 134	Leach, R. 134	MacDonald, M. 42,77,99	McMunn, J. 135
Kittle, R. 134	Leamer, J. 122	MacDonald, R. 42,99	McNeel, A. 122
Klebez, R. 122,196,216,222	Lear, G. 98	MocForland, S. 122	McQuillen, M. 114
Kleibacker, C. 134	Leasure, D. 134	MacGregor, T. 135	McVay, G. 50,99
Klick, C. 134	Leosure, E. 135	MacKenzie, K. 66,68,135	Mobon, D. 122
Klink, D. 134	Lecher, R. 54,114	MacQueen, M. 135	Moce, S. 66
Knorr, J. 45,70,97	Lee, L. 46,52,59,63,98	MacWilliam, M. 135	Mackey, W. 135
Koch, J. 122	Lee, Y. 58,59,67,68,70,114	McCloin, E. 68,72,77,99	Mallory, L. 54,55,99
Komoromi, R. 122	Lemli, A. 122	McClellan, T. 122	Maltese, J. 122
Kostic, M. 134	Lens, W. 58,58,114	McClure, S. 135	Mann, W. 66,135
Koszoru, K. 72,122	Leonord, R. 52,98,202,226	McCormick, P. 61,135	Manning, J. 54,123
Krause, E. 134,210	Lewis, T. 82,84	McCoy, W. 114	Manning, L. 50,135
Krider, C. 134	Lim, K. 77,114		
Krieger, J. 122	Lin, H. 48,58,59,99		
Krupp, R. 97	Lincicome, R. 122,216		
Kuffner, A. 134	Lindberg, C. 50,67,70,135		
Kuhn, B. 134	Link, W. 114		
Kulberg, P. 122	Linn, P. 135		
Kulp, D. 122	Linsenmann, K. 114		
Kurin, L. 134	Littell, L. 135		
Kuzner, D. 60,114,202,226	Little, G. 135		
Loke, S. 98	Lloyd, L. 58,122		
Lambert, L. 134,70	Lloyd, S. 135		
Laney, C. 134	Locke, G. 35		
Laney, K. 54,72,74,122	Lockhart, R. 69,99		
Lang, S. 134	Louis, S. 47,70,114		
Langdon, J. 134	Lovelace, G. 122		
Lantz, D. 76,77,122	Lovell, J. 99		
Lantz, H. 98	Lovett, V. 135		

WARD'S LAUNDRY & CLEANERS

- 1 Hour Dry Cleaning
- Laundry Service
- Free Box Storage

FREE PICK UP & DELIVERY

472-2220

15 S. Kanawha

PERCE ROSS

Men's Wear and
Ladies' Wear

Phone 472-3020

9 W. Main

M
I
L
L
E
R
M
A
C
Y



- Marietta, J. 123
 Markovich, S. 51,73,135
 Mormontello, G. 99
 Marple, J. 54,56,73,99
 Marshall, V. 135
 Marshall, W. 135,216
 Marshall, W. 123
 Martin, C. 67,74,77,114
 Martin, D. 70,135
 Martin, W. 57,114
 Mortisko, L. 52,63,99
 Marvin, G. 123,204
 Marx, C. 135
 Mason, J. 44,99
 Mathews, S. 51,70,85,99,215
 Maulier, R. 135
 Mauro, B. 123
 Moxwell, W. 100
 Moy, A. 100,222
 Mozulia, P. 53,59,70,100
 Mearns, M. 44,66,100
 Mease, W. 123
 Mehringer, L. 135
 Menzies, M. 135
 Merante, W. 135
 Mercer, P. 67,70,135
 Meredith, L. 62,68,114
- Mesologites, E. 100
 Metallides, E. 57,114
 Meyer, B. 64,136
 Michael, T. 66,67,114
 Michoels, J. 62,77,77,123
 Michel, S. 68,136
 Mick, B. 132
 Mick, G. 123
 Milhoan, L. 173
 Milholland, C. 136
 Miller, B. 52,63,114
 Miller, C. 50,55,100
 Miller, C. 73,136
 Miller, C. 100,212,228,210,226
 Miller, C. 136
 Miller, C. 136
 Miller, I. 61,136
 Miller, J. 114,172
 Miller, J. 82,151
 Miller, L. 123,210
 Miller, L. 114,172
 Miller, N. 100,204
 Miller, R. 114,216
 Milliken, V. 100
 Mills, L. 136
 Milosevich, M. 100
- Minderlein, P. 136
 Mishler, J. 123
 Mitchell, E. 136
 Mitchell, W. 60,65,66,67,86,114
 Mitton, J. 45,210
 Mock, D. 123
 Moellendick, J. 196,226,227,228
 Moeller, R. 76, 123
 Moffatt, E. 44,58,77,84,123
 Montgomery, L. 16,81,100
 Montgomery, T. 136
 Montoya, C. 16,42,45,54,100
 Montoya, J. 45,101,204
 Moore, B. 123
 Moore, J. 136
 Moore, M. 56,86
 Moore, R. 48,101
 Moore, W. 44,70,123
 Moorhead, M. 44,82,86,183
 Moran, S. 56,77,136
 Morgan, J. 136
 Morgan, W. 101
 Morock, J. 60,224,136,196,222
 Morrill, G. 123,204
 Morris, W. 66,136
 Morrison, D. 84,84,123
 Morrison, M. 136
 Morton, B. 123
 Morton, D. 136,210
 Moses, D. 69
 Moss, S. 73,114
 Mudge, J. 67,123
 Muhlemon, K. 136
 Mulligan, R. 55,64,101
 Munn, E. 60,136
 Munson, C. 123,196
 Murphy, D. 56,68,114
 Murphy, S. 136
 Murray, G. 136
 Myers, G. 69,123
 Myers, L. 101
- Myers, S. 115
 Naclerio, L. 136
 Nadeau, T. 123
 Naugle, C. 56,123
 Neil, J. 76,123
 Nelson, D. 57,136
 Nesbitt, W. 52,57,59,62,63,101
 Neumark, L. 115
 Newcome, R. 219,136
 Newell, D. 52,101
 Nicholson, C. 115,123
 Nicholson, J. 48
- O'Brien, K. 115,151,161,215
 O'Brien, R. 202,136
 Odo, R. 58,59,67,67,70
 O'Hogan, C. 101,123,222
 Oldaker, D. 123
 Oldham, A. 136
 Olexa, W. 123,196,210,222
 Olivo, C. 75,84,84,101
 Olsen, H. 69,230,136
 Olson, K. 52,62,115
 Olumbo, G. 58,59,136,204
 Oluszak, J. 69,101
 O'Neal, G. 67,136
 Orner, L. 123
 Osborn, A. 136
 Owen, J. 136
 Owen, R. 72,115
 Owen, W. 101
 Owens, C. 82,173,123
- Pointer, M. 56,101
 Palmer, E. 123
 Palmer, M. 202,136,226
 Panteloukas, K. 56,123
 Park, B. 58,123
 Park, W. 60,137,196
 Parker, B. 61,84,137
 Parker, J. 204
 Parker, S. 137
 Porks, J. 77,77,101

STRADER'S

Department Store

"Clothes for the Whole Family"

Phone 472-2320

37 W. Main St.

B. & R. FORD SALES, INC.

Your Neighborly Ford Dealer

Phone 472-1700

71 W. Main St., Buckhannon, W. Va.

Parmelee, E. 56,172
 Parnell, J. 210
 Parsons, C. 102
 Parsans, S. 77
 Parton, E. 72,137
 Parton, L. 73,102
 Patchen, R. 102,215
 Patrick, T. 17,43,48,60,75,
 80,81,115,196
 Patsch, S. 68,84,137
 Pattersan, J. 55,57,102
 Paxton, N. 48,56,102
 Peaper, S. 67,70,77,115
 Pearce, D. 43,53,62,70,82,
 102
 Pearce, L. 137
 Pearsall, K. 115
 Pedersen, R. 115
 Pembroke, E. 51,52,56,
 102,173
 Pennacchio, C. 84
 Pennybacker, J. 81
 Pentz, R. 137,210
 Pepka, P. 124
 Perazzane, D. 137
 Peters, R. 115
 Peterson, C. 77,137

Petrie, D. 124
 Petra, D. 115
 Pettibon, G. 124
 Pew, A. 47
 Pfaff, B. 102
 Pfahler, S. 137
 Pflaum, R. 137
 Phillips, B. 49,124
 Phillips, G. 137
 Phillips, M. 115
 Phillips, R. 69
 Phipps, G. 67,68,74,77,137
 Pierce, M. 124
 Puerson, R. 102
 Pingrey, J. 45,56,115
 Pinkerton, A. 115
 Pitcher, D. 124
 Plitt, K. 137
 Ploof, J. 66,67,77,115
 Plummer, T. 137
 Palcsak, G. 67,68,137
 Polhemus, T. 137
 Pollins, V. 115
 Pamghrey, J. 66
 Papp, M. 72
 Papsan, G. 124
 Parcherob, P. 67,68,137

Porter, M. 102
 Pauer, J. 124
 Powers, J. 124
 Powers, B. 124
 Prager, S. 84,115
 Prelle, L. 53,115
 Price, B. 115
 Pruet, J. 102,172
 Pruet, J. 16,42,54,80,81,
 102,160
 Pumphrey, I. 59,124
 Putnam, C. 56,77,102
 Pustter, F. 69
 Quarto, C. 48,52,204
 Radebaugh, D. 137
 Rader, F. 137
 Rager, J. 137
 Raines, C. 50
 Raines, J. 137
 Rall, J. 102,196
 Ramsey, P. 55,69
 Ranson, D. 137
 Rhein, B. 66,161,124
 Randolph, G. 210
 Raphaelian, L. 68,137
 Rapping, T. 137

Reynolds Transportation Co.

30 N. Konawho St.
 472-5000

MABEL'S

93 E. Main St.
 472-2717

"We curl up and dye for you."
Hair Styled Specially!



Ropking, C. 70
 Rebillard, L. 137
 Rector, M. 115
 Reed, N. 115
 Reemsynder, D. 137
 Reese, C. 103
 Reese, C. 52,77,24
 Reese, W. 137,210
 Reeves, J. 64,137
 Reeves, M. 212,210
 Reger, B. 103
 Reger, J. 137
 Reger, L. 54,103
 Reger, W. 115
 Reid, B. 50,62,70,103
 Reid, C. 66,137
 Rein, P. 124
 Remington, K. 137
 Remaley, D. 137
 Reneau, C. 66,83,137
 Renner, J. 137
 Reppert, G. 103
 Resler, B. 138
 Reynolds, S. 48,103
 Rhodes, L. 229,138,196,226
 Richmond, N. 124
 Richards, N. 115

Rickey, J. 60,138
 Riedell, E. 69,103
 Ringler, C. 138
 Ritchie, L. 50,138
 Robbins, B. 103
 Roberts, J. 56,61,115,208
 Roberts, L. 54,80,81,115
 Roberts, P. 57,68,138
 Roberts, R. 50,115
 Robinson, C. 46,56,103,
 161,166
 Robmson, M. 80,138
 Robuck, S. 124
 Rockefeller, R. 115
 Rogers, E. 124
 Rogers, S. 51,103
 Rogers, J. 54,84,103
 Rogers, R. 51,103
 Rogers, T. 138
 Roland, W. 69,103
 Romito, K. 138
 Rose, D. 124
 Rosenberger, L. 118
 Ross, J. 115
 Rothrock, J. 138
 Rowett, R. 124
 Rubis, W. 115,204

Russell, W. 66,75,138,216
 Russo, J. 69,104,172
 Ruthven, W. 138
 Rutter, K. 138
 Ryan, K. 75,104,196
 Rydholm, D. 124

 Soolfield, B. 53,138
 Sobam, E. 104
 Sadlon, E. 124
 Safford, D. 124
 Sampson, E. 44,115
 Sampson, R. 43,48,104,172
 Sanders, W. 115
 Saunders, N. 138
 Savage, P. 51,68,77,138
 Soville, R. 124
 Sayre, A. 138
 Schaefer, D. 60,69,70
 Schaffer, D. 104
 Scherr, M. 138
 Schiffner, B. 138
 Schisler, R. 55,61,82,115,
 155,230,232
 Schmeol, C. 124
 Schneeman, J. 104,196
 Schrecengost, L. 124

REPUBLICAN DELTA



"Business goes where invited—stays where appreciated!!"

Colonial Hotel-Motel

24 N. Kanowha St.
 Buckhannon, W. Va.

Phone 472-3000

J. C. Cutright—owner

"The Place Where You Are Always Welcome"

ACME BOOK STORE

Magazines

School Supplies

and

Sporting Goods

- Schwartz, K. 70
 Schweinsberg, C. 115
 Schwenebraten, G. 130,210
 Scites, J. 66,124
 Scott, J. 60,116
 Scott, M. 124
 Scott, R. 16,45,55,70,80,81
 104,155
 Scutt, M. 86,104,173
 Seapker, J. 84,138
 Seath, J. 104
 Seebe, R. 68,138
 Semenoro, B. 138
 Sensue, M. 42,42,74,84,
 84,104
 Seymour, J. 104
 Shaffer, L. 63,68,138
 Shaffer, B. 77,84,84,116
 Shanafelt, S. 138
 Sharkey, J. 125,196
 Sharp, J. 125
 Sheeley, S. 125
 Shepherd, M. 138
 Shepherd, M. 86,104,160
 Sherman, L. 138
 Sherrer, S. 72,125
 Shewbridge, T. 116,216
 Shimrak, J. 17,48,81,116
 Shindedecker, R. 67,67,68,
 125
 Shira, T. 105,196,226
 Shirley, E. 61,116,209
 Shissler, W. 138
 Shuda, P. 138
 Shuler, O. 68,72,77,105
 Shultz, N. 56,68,72,77,105
 Shultzabarger, P. 125
 Shumate, R. 57,66,67,68,138
 Shurtleff, P. 70,105
 Sigler, N. 56,125
 Sillaman, C. 138
 Simile, L. 50,138
 Simpson, A. 53,138
 Sinclair, D. 48,105
 Sinclair, E. 125
 Skinner, L. 50,138
 Slade, R. 105,172
 Slaughter, F. 116
 Slogan, R. 125
 Smith, B. 75,105
 Smith, D. 116
 Smith, P. 69,77,116
 Smith, R. 139
 Smith, R. 125
 Smith, R. 125
 Samith, S. 51,139
 Smith, W. 125
 Smithson, M. 69
 Snow, D. 139
 Snyder, C. 105,205,204,206
 Sorber, J. 105
 Snyder, S. 139
 Southworth, K. 17,84,84
 Spahr, R. 139
 Spitzer, B. 70,105
 Sprague, G. 125
 Springer, C. 125
 Stadelman, N. 56,77,106
 Stadelman, P. 61,106
 Stalnaker, R. 139
 Stambaugh, D. 125
 Stanier, S. 125
 Stanley, N. 73,80,82,116
 Stanton, M. 75,139
 Starcher, M. 51
 Starkey, B. 60,61,66,139
 Starkey, C. 139
 Stealey, R. 125
 Steele, T. 65,66,116
 Steele, S. 116
 Steele, W. 139,216
 Stein, D. 58,86
 Stein, J. 139
 Stem, E. 125
 Stephenson, R. 125
 Steuer, D. 116
 Stevenson, D. 139
 Stewart, C. 116
 Stewart, C. 125,196
 Stewart, J. 106
 Stewart, S. 42,44,106
 Steyer, T. 139
 Stackman, J. 139
 Staddard, J. 50,139
 Stawe, H. 70,106
 Strader, A. 106
 Strader, D. 125
 Straley, D. 139
 Straughn, W. 69,106
 Strickland, S. 56,70,77,106
 Strickler, P. 56,106
 Sturgeon, H. 139
 Suback, S. 106
 Sundreim, F. 69
 Sundquist, J. 172
 Sutton, S. 116
 Sutton, J. 139
 Svanda, M. 69
 Swarr, J. 229,226
 Sweezy, S. 139
 Swisher, L. 139
 Switzer, K. 51,125
 Swape, R. 139
 Tadlack, W. 139
 Talkington, B. 15,43,50,52,83,
 106
 Tan, B. 52,58,59,116
 Tanner, D. 139
 Taylor, F. 196,116
 Taylor, J. 125
 Taylor, L. 139
 Taylor, M. 106
 Taylor, P. 47
 TerlaakPaat, J. 116
 TerlaakPaat, N. 216
 Terry, S. 66
 Terry, T. 43,45,116,207,204
 Thatcher, D. 43,48,71,85,107,
 205,230,232,204,216
 Thistle, F. 125
 Thomas, D. 139
 Thomas, H. 66,125
 Thomas, J. 54,107
 Thomas, S. 116

Triangle Service Station

Locust and Kanawha Streets

472-3550

AAA Emergency Service
Mechanic on Duty
Brake and Muffler Service
Wheel Balancing

- Thompson, A. 56,125
 Thompson, B. 85,125
 Thompson, F. 125
 Thompson, F. 116
 Thompson, J. 72,107
 Thompson, J. 125
 Thampson, P. 107
 Tharn, P. 116
 Tharne, J. 85,125
 Thorton, C. 125
 Thorton, G. 62,126
 Till, S. 64,126
 Timbrook, F. 229,196,226
 Todd, B. 77,116
 Tomaselli, M. 46,62,84,116
 Tomlins, J. 139
 Tonkin, L. 139
 Tonkinson, B. 139
 Tarrance, J. 55,69
 Towle, T. 139
 Townley, K. 66
 Townsend, K. 69,76,77,116
 Trainer, J. 126
 Trainor, C. 51,139
 Trothowen, C. 116
 Trimmer, C. 126
 Trowbridge, N. 139
 Trumbo, J. 57,139
 Trumbo, R. 57,139
 Tubaugh, N. 116
 Tudisca, G. 69
 Tyler, E. 57,139
 Tyler, W. 140
 Uebersax, W. 140
 Ufko, D. 48,75,167
 Ufko, R. 48,84
 Umstat, C. 140
 Underwood, J. 126
 Von Blarcom, J. 126
 Vance, T. 202,140,226
 Vandersnow, S. 116
 Vasilko, L. 126,196
 Viall, W. 107
 Voorhees, D. 70,80,227
 Voorheis, J. 140,226
 Voorheis, J. 140
 Vredenburg, D. 126
 Wagner, C. 107
 Wagner, J. 70,74,76,77,126
 Wagner, R. 126
 Wohl, N. 140
 Walker, L. 52,53,107
 Walls, P. 140
 Walter, K. 49,68,77,140
 Walton, D. 140
 Walton, G. 86,140,216
 Wolton, G. 86,107
 Wamsley, K. 70
 Womsley, L. 140
 Wardrop, G. 107
 Ware, J. 126
 Warman, R. 140
 Warner, A. 51,126
 Warner, C. 107,158
 Worner, K. 66
 Wass, P. 44,52,57,70,77,126
 Watkins, B. 140
 Watson, D. 126
 Wotsan, D. 126,196,226
 Wotsan, D. 107
 Weaver, P. 14,42,43,47,50,66,
 82,86,107
 Webb, B. 140
 Weber, S. 140
 Weichond, R. 126,222
 Weimer, R. 108
 Weiss, R. 60,202,140
 Wells, S. 60,84,126
 Wentler, B. 73,116
 Wentworth, C. 126
 West, J. 126
 West, P. 108
 White, A. 116
 White, M. 14,42,108
 White, R. 140,216
 White, S. 44,85,202,126
 White, W. 108
 Wiblin, R. 48,70,108
 Widmeyer, S. 108
 Wikel, J. 140
 Wilbert, G. 76,126
 Wilbur, J. 140
 Wiley, D. 140
 Wilhelm, B. 57,77,126
 Wilkinson, K. 47,126
 Willenbrock, B. 48,108
 Williams, G. 116
 Williams, J. 108,222
 Williams, M. 126
 Williams, N. 140
 Wilson, D. 108
 Williams, F. 140
 Wilsan, J. 108,223
 Wilson, L. 14,42,70,83,86,108,
 155
 Wilson, N. 86,140
 Wilson, P. 68,74,77,85,116
 Wilson, R. 70,140
 Winons, D. 57,69
 Winemiller, K. 140
 Wisman, C. 140
 Witherite, J. 57,77,84
 Wolcott, P. 140
 Wolf, S. 50,53,140
 Wolfe, L. 70,140
 Walfe, P. 64,66,67,126
 Wolfe, R. 72,126
 Wood, N. 140
 Wood, R. 140
 Woodard, P. 68,140
 Wulff, H. 116
 Wurgel, B. 140
 Young, D. 116
 Young, J. 68,84,140
 Yuengling, N. 66,67,126
 Yule, R. 70,126
 Zaccari, P. 57,62,75,126
 Zanzie, L. 140
 Zavaglio, R. 126
 Zeising, D. 55,108,172
 Zickefaose, D. 126
 Zumbrunnen, S. 53,58,140

OPAL'S



AMERICAN FURNITURE COMPANY

"Let us Make Your House a Home"

**Ask About Our Commercial
Contract Department**

12 S. Florida St.

472-3690





BEHIND THE SCENES AT WESLEYAN . . .



Many thanks to the Board of Trustees



Now, Let's see the chemistry lab should be about hmmm Mr. White, are you sure these are the chapel plans we're using?



A picture of Dr. Glauner is presented to the college.

The return of the grey beards

Dr. Glauner dons a grey beard



FLASHES OF . . .



MEMORY





THAT LONG
AWAITED
DAY . . .







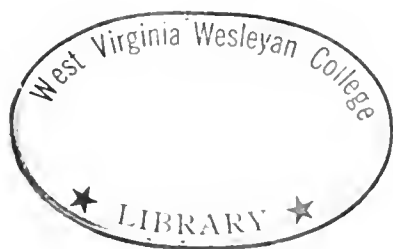

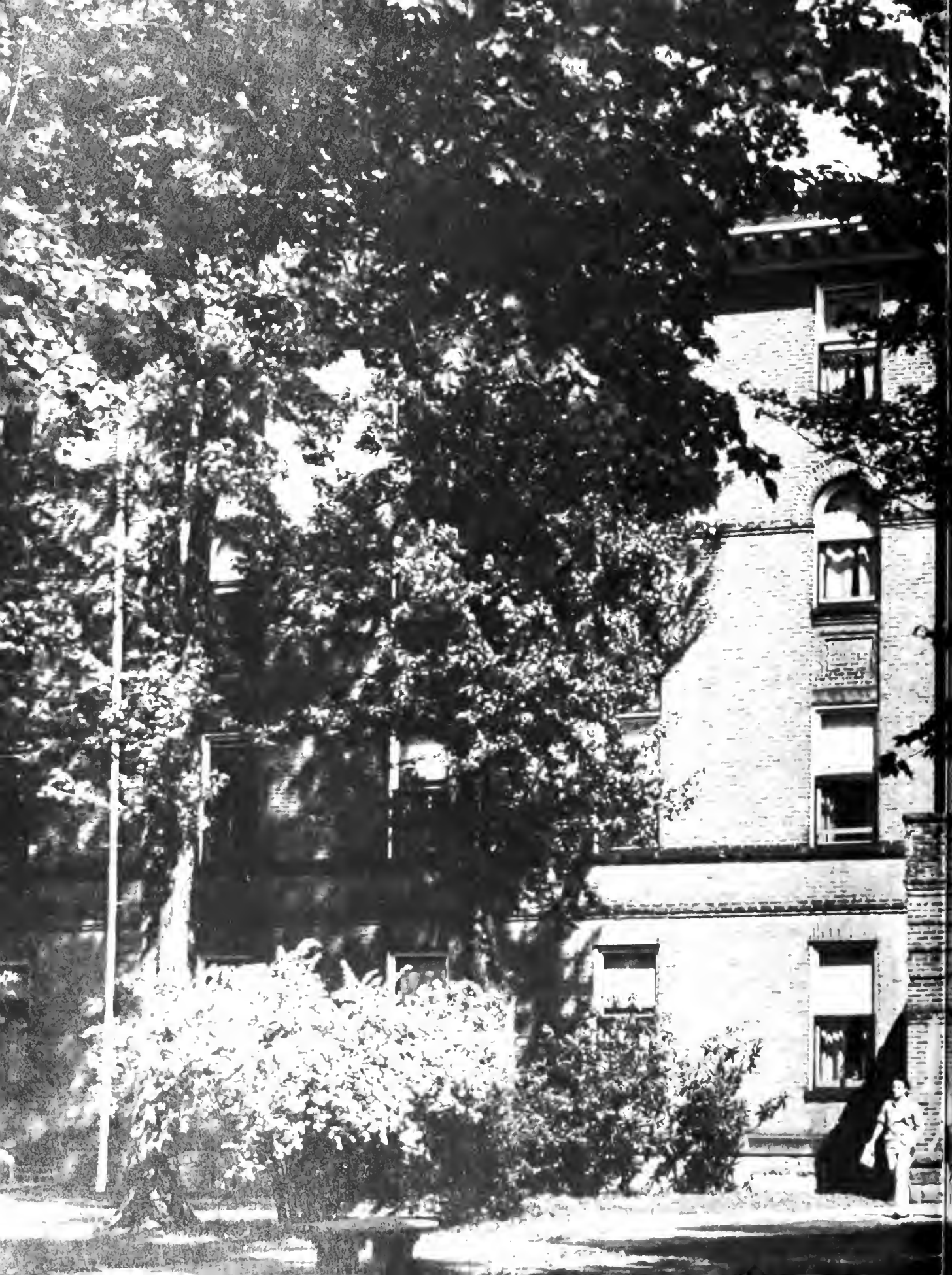



120722

C. J.



