







C 2

Digitized by the Internet Archive  
in 2010 with funding from  
Lyrasis Members and Sloan Foundation

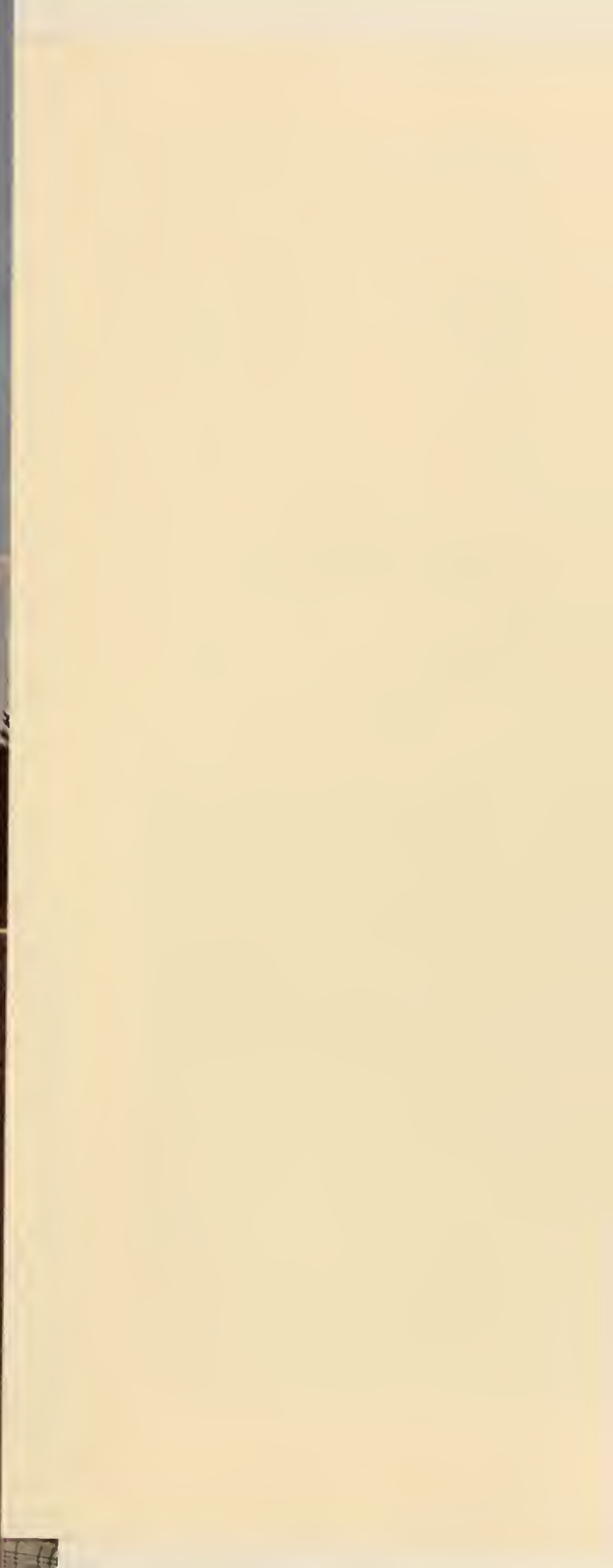



C 2

*Wesleyan is a dynamic and growing campus. College life goes beyond books and lectures. The search for individuality is constantly present. Ideas are expressed and opinions are made. Every student action becomes a part of the college life.*



*W. Va. Wesleyan College is a campus that is on the move. Growth and motion are the signs of the time. The pulse of the college community beats steadily, advancing toward the future, living for the present, never forgetting the past. This is W. Va. Wesleyan 1968.*

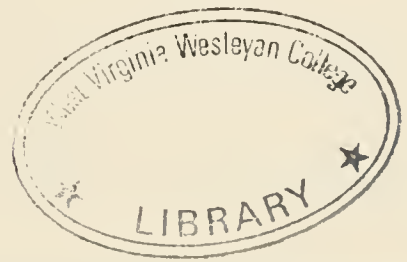

# 1968 Murmurmontis

Volume 58

W. Va. Wesleyan College  
Buckhannon, W. Va.

83,352

*Education begins with ideas. Students are constantly questioning life, hoping to find the key to the answers. When the conclusions are established new opinions are formed. These opinions become the ideas for future plans. Soon the plans are the way of life for the college student.*



*The urge for education motivates the student to attend college. Many types of students compose a college campus. A variety of subjects are offered, thus a variety of study habits appear.*







# WESLEYAN IN REVIEW

## INTRODUCTION ..... 1

Wesleyan is characterized by growth, slowly blending the old with the new.

## FACULTY AND ADMINISTRATION..... 14

The personnel of Wesleyan reflects upon its expansion.

## A NEW LOOK AT THE OLD..... 30

A growing campus remembers the old traditions.

## THE LIBERAL AND FINE ARTS..... 48

The arts on Wesleyan's campus are expressed through cultural presentations.

## LEADERSHIP IN ACTION..... 66

Wesleyan's organizations offer an activity for every individual.

## THE GREEK WAY OF LIFE..... 116

Greek organizations are founded on the ideals of brotherhood.

## SPORTS..... 158

Majority of campus participates in intermural and intramural sports.

## CLASSES..... 202

A college's growth is reflected by the increasing enrollment.





*Wesleyan's campus has changed drastically in the past two years. New buildings have been planned and developed, paving the way to progress.*

*Growth and change have characterized the Wesleyan campus this year. New buildings blend with old, developing a new campus atmosphere. Curriculum is altered by new ideas. Students catch the new spirit of growth. Wesleyan is on the move.*





*Culture comes in many forms on Wesleyan's campus. The music department presents a varied program of musical entertainment. The Community Concerts offer nationally known entertainment to the Buckhannon area. Art Exhibits are sponsored throughout the school year. Wesleyan is fortunate to have many groups interested in the dramatic arts. Numerous productions have been staged incorporating music as well as drama.*





*The development of an individual's mind is stimulated by the Fine Arts. Student participation has had a great influence in the presentation of art drama, and music on Wesleyan's campus. Students express their talents through creativity, learning from experience, preparing for the future.*



*Religious activities at Wesleyan have increased during the past year. At the completion of the Wesley Chapel, a new atmosphere spread across the campus. A new communication developed between the clergy and the students. Religion has become a daily part of student life.*





*Wesley Chapel is the apex of Wesleyan's religious activities. Under the direction of Chaplain Sidney Davis, weekly chapel services are held. The Religious Life Council, composed of students and faculty, coordinates the different religious programs.*

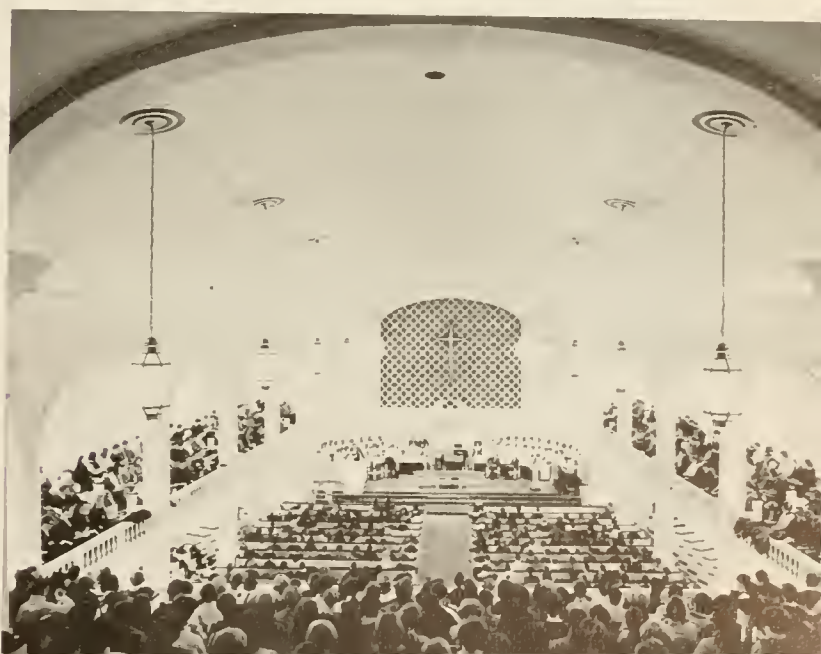



*Spare time drives many students to the bridge tables. Bridge is the favorite pastime of many Wesleyan students. Warm weather brings a mass migration to Audra. Fraternities provide social activities throughout the year.*







*Leisure hours during college are at a premium. But during those hours, friends are made, experiences shared and studies forgotten.*





Dr. Stanley H. Martin, *President of the College*



Orlo Strunk Jr., *Dean of the College*



Samuel M. Ross, *Dean of Men*



Dr. Walter L. Brown, *Assistant to the Dean of the College*

Herbert L. Sharp, *Denn of Students*





Dr. Marian McBair, *Dean of Women*



Dr. Richard Cunningham, *Assistant to the President of the College*



## ADMINISTRATION

AND

FACULTY

West Virginia Wesleyan College is a college on the move, growing and advancing in all phases. The Administration and Faculty members are also a part of this growth.

Dr. Stanley H. Martin, President of the College, served in many distinguished positions before coming to Wesleyan in 1957. He is recognized in *Who's Who in American Education, Trustees, Presidents, and Deans of American Universities and Colleges, Who's Who in America, and Who's Who in the Methodist Church.*

The remainder of the Faculty and Administration also have the education and experience so vital to the growth and advancement of a college such as Wesleyan, in its strive for excellence as a learning institution.

*Left, Dr. Sidney T. Davis. Chaplain and Dean of Wesley Chapel*



Miss Nellie Wilson, *Hostess of the College*



Heyward A. Williams, *Treasurer of the College*



Mr. Jack Hodge, *Director of Alumni Affairs and Director of Publications*



Mr. William Hicks, *Superintendent of Buildings and Grounds*



Mr. Creel Cornwell, *Director of Public Information*



Mrs. James Click,  
*Director of  
Placement*



Mr. James Stansbury, *Director of the Cam-  
pus Center*



Mr. Patton L. Nickell, *Registrar*



Mrs. Elma Summers, *Assistant Director  
of the Campus Center*



Mr. Earle Carlson, *Director of Audio- Visual Aids  
Services*



Mr. Raymond W. Kiser,  
*Director of Admissions*



Dr. C. Buell Agey  
*Music*



Mrs. Mary Allen  
*Physical Education*



Mr. Orval J. Anderson  
*English*

FACULTY



Dr. Ference F. Androczi  
*Library Science*



Mr. Willis H. Austin  
*English*



Mrs. James Baldwin  
*English*



Mr. James Barbar  
*English*



Mr. Frank Bayard  
*Economics*



Mr. Michael Berry  
*Mathematics*



Mrs. Michael Berry  
*Art*



Dr. J. Peter Bercovitz  
*Bible and Religion*



Dr. Alfred Black  
*Philosophy*



Members of the faculty greet each other during their daily trip to the post office.

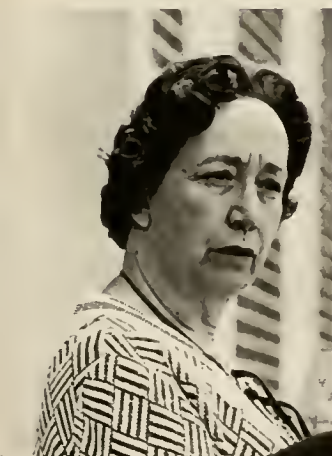

Mrs. Selma Brawner  
*Nursing*



Dr. Howard Bright  
*Christian Education*



Mr. Keith Burns  
*Library Science*



Miss Mary Butcher  
*Mathematics*



Dr. Ernest Capstack Jr.  
*Chemistry*



Dr. Calvin A. Claudel  
*Romance Languages*



Mrs. Calvin Claudel  
*English*



Dr. Richard Cole  
*Physics*



Dr. Herbert Coston  
*Social Studies*



Mrs. Herbert Coston  
*English*



Mr. Robert Craig  
*Business Administration*



The success of Registration depends on the faculty.





Mrs. Alberta R. Davis  
*Nursing*



Besides his teaching duties, Mr. Taylor always finds time to work with the Wesleyan Choir.



Miss Dorothea Davis  
*Education*



Miss Boots Dilley  
*Education*



Dr. Marvin Downey  
*Political Science*



Mr. Franklin C. Ellis  
*Physical Education*



Mr. Charles W. Finady Jr.  
*Economics*



Dr. Jose A. Franquiz  
*Philosophy*



Dr. Albin R. Gilbert  
*Psychology*



Mr. Joseph F. Glencoe, Jr.  
*Biology*



Mr. Robert B. Green  
*Spanish*

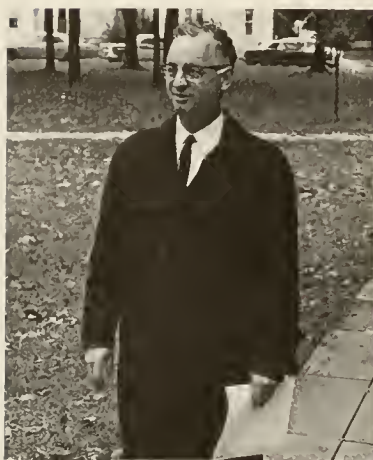

Mr. Martin L. Greer  
*English*



Mr. Ralph Grieser  
*Christian Education*



Dr. Catherine L. Gunsalus  
*Bible and Religion*



Mr. William Hallam  
*Mathematics*



Mr. Paul Hickman  
*Geology and Astronomy*



Dr. Homer Holloway  
*Chemistry*



Mr. Robert L. Hunt  
*History*



Mr. Thorvald Jorgensen  
*Economics and  
Business Administration*



Mr. George Keester  
*Art*

Mr. Richter enjoys a break during Registration.



Miss Minnie Keller  
*Nursing*



Mr. George B. Lantz  
*Bible and Religion*



Mr. Andre M. Lapeyre  
*French*



Mr. Bobby Loftis  
*Music*

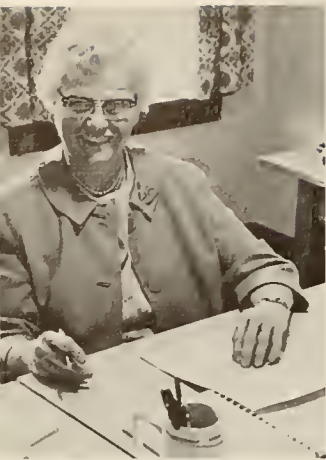

Mrs. Allen McCallester  
*Home Economics*



Mrs. Dainty McCaughan  
*Home Economics*



Dr. Lawrence Marinaccio  
*Education*



Mr. David A. Milburn  
*Music*



Dr. Joseph Mow  
*Philosophy*

Old friends meet during Freshman Orientation.



Mr. James K. Myers  
*Physical Education*



Mr. Arnold Nelson  
*Psychology*



Miss Paralee Norman  
*English*



Mr. Reemsynder explains scoring procedures to Betsy Parker and Barbara Gleen.



Mrs. Richard Norvell  
*Speech and Dramatic Arts*



Mr. Gary Norum  
*Psychology*



Dr. Harry J. Olmstead  
*Economics and  
Business Administration*



Miss Cathryn Pandzic  
*Nursing*



Mrs. Juanita Parker  
*Business Administration*



Mr. Frederick A. Peterson  
*Latin American Studies*



Mr. Robert D. Peterson  
*Music*



Mrs. Robert D. Peterson  
*Psychology*



Mr. Donald Phillips  
*Speech and Dramatic Arts*



Coach Myers offers some friendly advice.



Dr. Kenneth Plummer  
*History*



Mr. Charles I. Presar  
*Speech and Dramatic Arts*



Mr. C. William Pugh  
*Physical Education*



Mr. David Reemsnyder  
*Physical Education*



Mr. G. Paul Richter  
*Chemistry*



Dr. Leonard Roberts  
*English*



Mr. Raymond Rohrbaugh  
*English*



Mrs. C. B. Ross  
*Library Science*



Mr. Dean H. Ruhlow  
*Business Administration*



Dr. Robert P. Sessions  
*Sociology*



Mr. Robert Shafer  
*Music*



Mr. Ralph Shattuck  
*Education*



Dr. Henry Shissler  
*Sociology*



Miss Helen Stealey  
*Christian Education and  
Education*



Mr. Loftis holds class discussion with his  
Introduction to Music 205 Class.



Miss Helen Stockert  
*Librarian*



Mr. J. K. Sun  
*Physics*



Mr. Arthur Swarouth  
*Library Science*



Mr. John E. Taylor  
*Music*



Mr. Wayland P. Taylor  
*Biology*



Mr. Stephen Tinelli  
*Art*





Mrs. Larry Tracewell  
*Physical Education*



Mrs. Claude Walls  
*Home Economics*



Mrs. John Weimer  
*Biology*



Dr. Kenneth Welliver  
*Bible and Religion*



Dr. Blacks serves punch at a fraternity party.



Dr. Owen L. West  
*Education*



Miss Esther Wilmoth  
*Christian Education*



Mr. David F. Wolfe  
*Chemistry*

# Freshman Week Marks the Beginning



Chris Wells and Carol Vigilanti orientate themselves with the Campus Center bookstore.

W. Va. Wesleyan campus was the scene of mass occupation during the first week of September. Returning upperclassmen added to the confusion for the incoming freshmen. The typical Wesleyan traffic jams only added fuel to the already present headaches of freshmen parents. The parents as well as the students were receiving an orientation to the Wesleyan way of life.

Orientation week provided a variety of activities for new students. These activities helped familiarize the freshmen with the Wesleyan campus. Day time hours were spent in Atkinson Auditorium taking specialized tests, while the Campus Center Program Board and Community Council welcomed them in the evenings.

The process of adapting to college life begins at Registration. No other activity can confuse a student than this bi-yearly process. Students form a line in front of the library, sometimes for hours, to arrange their schedules, get parking stickers, buy insurance, receive meal tickets, and pay tuition. A freshman is not completely orientated until he has successfully finished registration.



Fathers never knew the amount of clothes their daughters owned until they took them to college.



# of a New Year



The process of registering for classes is a new experience to freshmen. It takes hours to arrange the schedules and by the time one arrives at the professor, who is handing out the forms, the class has already been closed.

Freshmen acquaint themselves with the faculty and administration during the President's Reception.



## TRADITIONS

A  
NEW LOOK

AT  
THE OLD

## W. Va. Wesleyan Is Rich With Tradition.

W. Va. Wesleyan is a college rich with tradition. Through the years special events occur that bring the campus community together, leaving behind memories of their college days.

Homecoming has a significant meaning to all that attended Wesleyan. No other time provides the opportunity to reunite old friends. Class reunions are held during the week-end festivities, providing adequate time to renew old friendships.

While Homecoming is in the fall, May Week-end ushers in spring on the Wesleyan Campus. May Sing, an annual May Week-end event, has filled the air with beautiful song since 1934 when Delta Psi Kappa initiated the first songfest.

# Around The World In A Week-end, Theme Chosen for Homecoming

1967 Homecoming activities commenced with Founder's Day Convocation. Governor Hulett Smith delivered the address.

"The Family of Man" was chosen as the theme for the Coronation. Bill Steele, served as Master of Ceremonies. Lora Holman, a senior physical education major from Parkersburg, W. Va., was crowned Homecoming Queen by President Martin. Senior attendants were Jeannie Trainor, Susan Sherrer, Carol Dimling, and Janet Jordon. Class attendants were Linda Coleman, junior; Natalie Hall, sophomore; and Elaine Sponsky, freshman.

After the Coronation, Queen Lora lighted the torch to the traditional bonfire which began the festivities out-of-doors. Along with the bonfire, the cheerleaders held a pep rally, with added support of fireworks.

Later on in the evening, the "Happenings" held a concert in Atkinson Auditorium.

Master of ceremonies, Bill Steele introduces the 1967 Homecoming Court





Homecoming Queen Lora Holman lights the torch which officially opens the activities of the weekend.



Each year freshmen build the Homecoming Bonfire. The material is accumulated during the week. The bonfire is carefully guarded against unauthorized lighting by upperclassmen.

# Theta Chi Wins First Place in Float



The Brothers of Theta Chi present their prizewinning float "The Four Corners of the Earth."



Alpha Delta Phi



"Swords into Plow Shares," title selected by Theta Xi, third place in float competition.



Second place in float competition is presented to Alpha Delta Phi

# Competition



captures first place in banner competition.

## Alpha Gamma Delta Wins Over-all Trophy

The Homecoming Parade was held Saturday morning in Buckhannon. Floats were entered for competition by the Greek Organizations.

Trophies were presented for the outstanding banners and floats. Alpha Delta Pi received first place for their banner, "A National Salute from Alpha Delta Pi." The second place trophy was awarded to Alpha Gamma Delta, with Phi Sigma Epsilon receiving Honorable Mention.

Theta Chi captured first place trophy for their Float "The Four Corners of the World." Alpha Gamma Delta received second place, with Theta Xi taking Honorable Mention.

Alpha Gamma Delta received the over-all trophy.



Alpha Gamma Delta for "The Four Corners of the World."



Alpha Delta Pi adds a new concept to float competition.



1968 MURMURMONTIS QUEEN  
Cheryl Miller



*Second Place*  
Vicki Thorn



*Third Place*  
Joanne Cadorette



# Cheryl Miller Chosen 1967 Murmurmontis Queen



Miss Cheryl Miller, a junior from Charlestown, W. Va., was chosen MURMURMONTIS Queen of 1968 by a panel of three. The candidate represented Theta Xi Fraternity. Cheryl is a member of Alpha Gamma Delta, is 1968 Greek Week Queen, and was elected a member of the 1966 May Court.

Each year the MURMURMONTIS sponsors a contest to select a representative for the current issue of the yearbook. Contestants are chosen from candidates selected by the Greek organizations and the Associated Women Students.

This year the following girls were contestants for the annual judging: Joanne Cadorette, AWS: Ann Green. Alpha Delta Pi: Kaylene James, Zeta Tau Alpha: Susan Sherrer, Kappa Alpha Order; Vicki Thorn, Chi Phi; Barbara Tonkinson, Theta Chi: Jeannie Trainor, Alpha Gamma Delta; Cheryl Walton, Alpha Xi Delta, and Donna Wiley, Phi Sigma Epsilon.

MURMURMONTIS Editor Anne Hudson presents roses and a hug to Queen Cheryl.

The presentation of Joanne, Cheryl, and Vicki.

1968 MURMURMONTIS Queen and Contestants.



# Annual Tree Lighting Ceremonies Add to the Christmas Spirit at Wesleyan

December 3 marked the beginning of the Christmas season on Wesleyan's campus. The traditional hanging of the green in the Wesley Chapel was followed by a candlelight service during the annual tree light ceremonies.

Following the festivities a Christmas Party was held at the student center with various campus organizations entertaining.



The Faculty Choir made their debut during the Christmas Party at the Student Center.



Pat Wass entertains at Christmas Party.

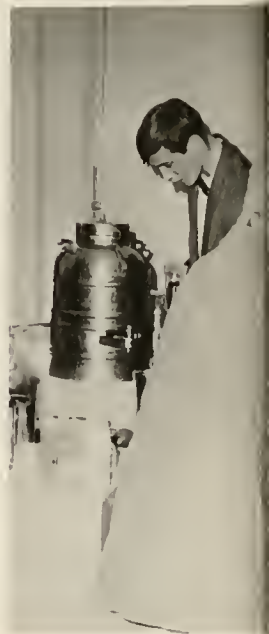

Refreshments always



add to the occasion.



Students assemble in front of the library to watch the 1967 Tree Lighting.

# Spring Recognition Program

Each Spring outstanding students at Wesleyan are recognized for their achievement during the year. During the Chapel program on April 30th, these students were recognized for their accomplishments.

Departmental awards as well as division scholarship leaders were announced. The presidents of Haught Literary Society, Sigma Eta Sigma, and Omicron Delta Kappa presented their respective tappees for the forthcoming year.

Dr. Strunk and Dean Sharp awarded Wesleyan keys for activities and scholarship to outstanding seniors in these fields. Dean Marian McBair and Dean Samuel Ross presented Wesley Ann and Wesley Andy for 1968. They were Lora Holman and Ted Chadwick.

President Martin addresses the students during chapel program.

Wesley Ann and Andy



# Honors Graduating Seniors



Dean Ross congratulates Wesley Ann, Lora Holman.

Outstanding Seniors received Wesleyan Keys for scholarship and activities.





1968 MAY COURT

LEFT TO RIGHT: Suzanne Young, senior attendant; Susan Sherrer, senior attendant; Barb Giles, junior attendant; Linda Parsons, sophomore attendant; Candy Dollman, freshman attendant; Barbara Moore, senior attendant; Marian Becker, senior attendant. SEATED: Carol Dimling, May Queen.

Carl Cutchins, president of Community Council, and Sara Moss, 1967 May Queen, crown Carol Dimling 1968 May Queen.



# Carol Dimling Reigns as 1968 May Queen

Carol Dimling from Reistertown, Md., became the 1968 May Queen at the annual May Week-end festivities in Wesley Chapel.

The Special Activities Committee of Community Council coordinated the three day week-end. Atkinson Auditorium was the scene of the Spencer Davis Concert, Thursday evening. This popular English singing group ushered in the Week-end. "Of thee we sing" was the theme of the Coronation and May Sing, with Bill Steele presiding.

CCPB sponsored an Art Show on Saturday, while Saga served lunch on the lawn. "Patriotic Holiday," the annual May dance was held Saturday evening in the Social Hall.

1968 May Week-end came to a close Sunday morning with the Chapel service presented by Chaplain McComas, U.S. Naval Academy.

*The winners of the May Sing Competition. LEFT TO RIGHT: Ed Byrom, Phi Sigma Epsilon, Best Male Director; Jane Daugherty, Alpha Gamma Delta, Best Female Director; Barbara Heckert, Kappa Phi; Wayne Moore, Kappa Alpha Order.*



# Kappa Alpha and



*Second Place—Women's Division*  
Kappa Phi



*First Place—Women's Division*  
Alpha Gamma Delta



*Second Place—Men's Division*  
Phi Sigma Epsilon





# Alpha Gamma Delta Win May Sing



*Honorable Mention—Women's Division  
Agnes Howard Hall*



*Honorable Mention—Men's Division  
Theta Xi*

*First Plnce—Men's Division  
Kappa Alpha Order*



Commencement exercises were held in Wesley Chapel, due to inclement weather.



Burt Alexander and John West are commissioned into the U.S. Marines during commencement ceremonies.





# Commencement, the Apex of a College Education

May 19th marked the end of four years of effort and struggle. These years were filled with work as well as fun, mixed with victory as well as defeat. Many will wonder how they ever survived the demands of higher education. But now as graduation comes to a close, one makes the transition from college to the world of business. May 19th marks the end of college life but begins the new life of the responsible world.

323 seniors received their diplomas from President Stanley Martin during the Seventy-eighth Commencement. "Higher Education and the Four R's" was the topic chosen by Dr. Felix C. Robb, Commencement speaker. Honorary degrees were conferred upon outstanding members of Christian Community: William Hallam, Doctor of Science, Felix C. Robb, Doctor of Pedagogy, and Samuel B. Sink, Doctor of Divinity.

Professor Halam receives honorary doctorate from Dean Strunk and President Martin.



# Ransom, Allison in Concert



Jim has travelled extensively as a folk singer.

Jim Allison and Don Ransom made quite a name for themselves in the field of folk music at Wesleyan. The Campus Community attended two concerts during the year.

Both are members of the Third Row, a group that also originated at Wesleyan. They have sung professionally during vacations, rejoining the Third Row throughout the academic year.



Don composes



Ransom and Allison enjoy singing





ny of his own songs.

ether in concert.



## THE FINE ARTS

# Culture Often Overlooked During College Years

A college education is often a liberal education with little regard to the Fine Arts. Many students do not realize the opportunities that are offered for cultural enrichment on Wesleyan's campus. The music department as well as the art department are constantly offering excellent programs for the student to view.

Different campus organizations sponsor concerts, lectures, and exhibits for student cultural development. The Community Concert Series is one of many activities that students may attend, although it is not sponsored by the college.

The Drama presentations offer excellent opportunities for enrichment as well as pleasure. How sad it is, many of these programs go unattended because of lack of student participation and interest.

# 'All the Way Home' marks the beginning of 1967-1968 theatre season at Wesleyan.

Under the capable direction of Mr. Presar, the Department of Speech and Dramatic Arts presented their first play of the season, November 16. "All the Way Home," a play about ordinary people, proved to be one of the most successful productions to be performed on Wesleyan's campus.

"All the Way Home" is set in Knoxville, Tenn., just after the turn of the century. The plot is concerned with the everyday happenings of two families, with emphasis on the death of the young father and husband.

Jay speaking with Rufus





Hannah speaking with mixed emotions, talks with Mary.

CAST OF CHARACTERS

- Mary Follett* ..... Kathy Vaughn
- Jay Follet* ..... Dave Kirby
- Rufus* ..... Jim Norum
- Sally* ..... Judy Guinn
- John Henry* ..... David Belcher
- Jesse* ..... Marcia Macklin
- Aunt Sadie* ..... Sara Lukens
- Great great Grandmother* ..... Sara McCorkle
- Ralph Lynch* ..... Ron Iannorone
- Hannah* ..... Cheryl Horie
- Joel* ..... Ed Blake
- Catherine* ..... Pat Wass

# Century Theatre Presents the

The Century Theatre is under the direction of the Campus Center Program Board. Bill Steele, student producer of Century Theatre chose "The Fantasticks" as the second production of the season presented by this group.

The plot is based upon the teenage romance of neighborhood children. Major roles were played by Jane Reed, Kim Barefoot, Jim Knorr, Howard Doak, Mike Weeks, Dick Paulman, Paul Berry, and Jack Cogley.

Love has found a target ... Jane Reed and Howard Doak



Jim Knorr appears on the



"Round and Round



# Musical, "The Fantasticks"



ene to add to the evident confusion between families.



Cast from "The Fantasticks"



d round we go ...

# Cherrie Horie Produces Tennessee William's Play for Century Theatre

Roberta Davis, Lynn Myers and Bill Steele were the principal characters in October 21 production of Tennessee Williams' "Lady of Larkspur Lotion."

This short play encompasses conversations, between a landlady and her tenants, involving their problems. Cherrie Horie directed this production for Century Theatre, a student operated theatre.

Landlady ... Lynn Myers



A Poet





A cover-up for disillusionment

can help



But there is always the insistent landlady.

# “Rumplestiltskin,”



Cast from the German tale “Rumplestiltskin”

The miller and his wife, Marcia Macklin and Ron Iannarone



# Presentation of College Theatre



The Birth of the Royal Princess.

Although "Rumpelstiltskin" is not considered adult entertainment, the Wesleyan College Theatre presented this performance during the month of February.

Based upon the old German folk tale, this production offered the children of the Buckhannon area to view a live stage performance.

Charles Presar, member of drama department directed the play, with Sherry Hall creating the costumes and scenery.

Anne Davenport and Robert Malone shared the spotlight with the leading roles. Other members of the cast included: Ron Iannarone, Lynn Iannarone, Marcia Macklin, Bob Moeller, Pat Wass, Richard Van Houten, Thomas Stechsulte, and David Belcher.

The witches brew . . .



# Excerpts From College Productions . . .



"A Whitman Portrait"



"The Thurber Carnival"





"The Thurber Carnival"



"The Thurber Carnival"

Music department presentation of an operetta.



# Musical Productions on Wesleyan's



The popular singing group, "Cebringumwa." This chorale group was formed just this fall, and its name is composed from a letter of each of the names of its members.



Chuck Lancy Trio plus one



"Jenny Stevens

The Clarksburg madrigal singers presented a concert





# Campus . . . a Large Assortment



in Concert”  
during the 1968 Spring Arts Festival.



# Who's Who Among Students

**LORA HOLMAN**  
Alpha Xi Delta; Panhellenic, Pres.; 1967 MURMURMONTIS Queen; Delta Psi Kappa; Head Cheerleader; Homecoming Queen; Theta Chi Sweetheart; Jr. Class May Attendant.



Lora Holman

**CARL CUTCHINS**  
Phi Sigma Epsilon, House Manager; MSM; CCPB; Philosophy Club; Religious Life Council, Pres.; Community Council, Pres.; ODK; President's Chapel Committee; Band; Chapel Choir.



Carl Cutchins

**JILL GORDON**  
Honor Board; PHAROS, Co-Editor; SSP; Religious Life Council; Philosophy Club.



Jill Gordon

**SUZAN BLY**  
Alpha Gamma Delta, V. Pres.; Haight Literary Society; Honorary Business Society; Sigma Eta Sigma; CCPB.



Sue Bly

**RICK CARPENTER**  
Chi Phi; Football; Baseball, Captain; ODK; IFC, V. Pres.



Rick Carpenter

**ROBERT LINCICOME**  
Theta Chi; Swim Team, Captain; Intramurals.



Robert Lincicome

**FRED TIMBROOK**  
Chi Phi; Football; Track; IFC.



Fred Timbrook

# in American Universities and Colleges



Charlotte Reese



Ted Chadwick

CHARLOTTE REESE SNOW; AWS, Pres.; Kappa Phi; Beta Beta Beta; Sigma Theta Epsilon; Sweetheart Haught Literary Society; Psychology Club; Community Council.

TED CHADWICK Jr. and Sr. Class, Pres.; Community Council; SSP; Dorm Counselor; Religious Life Council; Chi Phi, Corres. Sec.

JILL JONES Alpha Gamma Delta; Panhellenic; Community Council, Sec.; Kindergarten Assistant; AWS; Orientation Committee.

SUSAN MICHEL Alpha Gamma Delta; Soquinta; Community Council; Honor Board, Sec.

JOSEPH BEESON Phi Sigma Epsilon; Honor Board; ODK, Pres.; Community Council; Tennis.

PRUDENCE MERCER Alpha Gamma Delta; Panhellenic, V. Pres.; Chapel Choir; Tour Choir; Chorale; MENC; Soquinta; Music Merit Award; Metropolitan Opera Auditions.

ROBERT BISER Theta Chi, Treas.; IFC; Honorary Business Society; Community Council.



Jill Jones



Susan Michaels



Joseph Beeson



Robert Biser



Prudence Mercer

**BILL KITNEY**  
Chi Phi, Pres.; IFC;  
SNEA.

**ED BYROM**  
Community Council;  
Choir, Pres.; Chorale;  
Phi Sigma Epsilon; Of-  
ficial College Organist.

**CHRISTINE  
RAPKING**  
Soquinta; Counselor;  
Choir, Sec.; Chorale.

**TERRY CLEMONS**  
Phi Sigma Epsilon;  
Community Council;  
Intramurals; Philoso-  
phy Club; Religious  
Life Council.

**JEANNIE TRAINOR**  
Alpha Gamma Delta,  
Editor; Cheerleader;  
TAC, V. Pres., Pres.;  
Delta Psi Kappa, V.  
Pres.; Beta Beta  
Beta, MURMURMON-  
TIS, Assistant Editor.

**BOB ALLMAN**  
Theta Chi, Pres.; IFC;  
Community Council;  
Football.

**DAVE FEOLA**  
Theta Chi; Football;  
Track; Basketball.



Bill Kitney



Ed Byrom



Christine Rapking



Terry Clemons



Jeannie Trainer



Bob Allman



Dave Feola



Maxine Moorhead



John McCuskey

MAXINE  
MOORHEAD  
Alpha Delta Pi, Chap-  
lain; Panhellenic,  
Treas.; Soquinta; Com-  
munity Council; MUR-  
MURMONTIS, Greek  
Editor; CCPB; Honor  
Board.

JOAN McCUSKEY  
Community Council;  
Jr. Class, Pres.; Theta  
Xi.

ELLEN CARTER  
Alpha Xi Delta; Com-  
munity Council;  
CCPB, Chairman.

BETTY BOYDSTON  
DAVIS  
Alpha Gamma Delta;  
AWS, Recording Sec.;  
Soquinta, Pres.; Beta  
Beta Beta.

JANICE RISHER  
Alpha Gamma Delta,  
Pres., Treas.; CCPB;  
MURMURMONTIS;  
Community Council;  
Dorm Officer.

BARBARA MOORE  
Alpha Xi Delta, Pres.;  
Panhellenic; Sociology  
Club; Community  
Council.

ALICE WARNER  
Zeta Tau Alpha, Pres.;  
Haught Literary Socie-  
ty; Soquinta, V. Pres.;  
Sigma Eta Sigma; Pan-  
hellenic; Betty Lamp  
Club, Treas.; CCPB;  
AWS; PHAROS; Kap-  
pa Phi.



Ellen Carter



Betty Boydston Davis



Janice Risher



Barbara Moore



Alice Warner

# Community Council Has a Successful

Under the leadership of Carl Cutchins, Community Council had a year of achievement. Community Council acts as the principal coordinating body for the Wesleyan Community. The representatives of the governing body are elected by popular vote by the students, the faculty, and the Administration. Student members occupy their respective offices for a term of one school year.



*The Executive Council is the governing committee of Community Council. ROW 1: Jack Owen, Vice President; Carl Cutchins, President; Dalyn Currey, Treasurer.*

President Carl Cutchins welcomes the student body to Wesleyan during the President's Convocation.

*Community Council works together as a governing body. ROW 1: Marian McBrair, Mike Bruner, Jack Owen, Carl Cutchins, Triana M. Rapking, Gail Scott, Ellen Carter, Kim Barefoot. ROW 2: Harry Olmsted, Richard K. Braun, Lora Holman, Diane Thomas, John Mc Cuskey, Rick Carpenter, William C. Becker, Terry Clemons, Cathy Hoffman, Charlotte Reese, Sam Ross. ROW 3: Ted Chadwick, Dalyn Currey, H. L. Sharp, Kenneth Welliver, Ed Byrom.*





## LEADERSHIP

## IN ACTION

# Campus Organizations Prove Successful

Campus organizations at Wesleyan play a vital role in the life of the college student. Through the years, organizations have been established by students who shared similar interests and goals. Today these groups offer a variety of programs to fulfill the needs of the entire campus community.

Campus organizations offer more than just membership. The experience of working with other students to attain a common goal prepares one to become a leader. Organizations need leaders to execute their ideas, thus providing an opportunity for students to utilize their abilities.

# Community Student



*Planning the award programs and selecting the recipients of Wesleyan honors are the functions of the Awards Committee. ROW 1: Deta Jennings, Ted Chadwick, Chairman; Jill Challender. ROW 2: Dean Sharp, Sue Beeler, Dean McBair, William Hallam. NOT PICTURED: Gary Popson, Dean Ross.*



*The Election Committee supervises all campus elections. ROW 1: Barbara Giles, Gail Scott, Chairman. ROW 2: Kathy Grant, Lauri Frueh, Elaine Sponsky, Nancy Yuengling, Ann Straub.*



*Traffic safety and rules are regulated by the Traffic Committee. ROW 1: John McCuskey, Chairman; Linda Simile, W. B. Hicks Jr. ROW 2: Rose Wilson, Paul E. Barry Jr.*





# Council Unites To Serve the Wesleyan Body



*All student publications come under the supervision of the Publications Committee. ROW 1: Mike Bruner, Chairman; Nancy Hayes, Jill Gordon, Maxine Moorhead. ROW 2: Sue Grant, Mary Grace Allshouse, Cork Conner.*



*The Library Committee is responsible for the evaluation and improvement of the library facilities. Roger Campbell, Barbara Cowen, Diane Thomas, Chairman; Wendy Leathers, Jeff Thompson.*

*The Academic Affairs Committee acts as coordinator between students and faculty. ROW 1: Susan F. Gerwig, Carole Norton, Nancy Hayes. ROW 2: John Campbell, Terry Clemons, Chairman.*

# Large Turnout



*The Special Activities Committee is responsible for coordinating Homecoming and May Weekend festivities. ROW 1: Gary Sprague, Fred Thomas, Ed Byrom, Bill Steele. ROW 2: Debbie Yule, Linda Coleman, Kim Barefoot, Kathy Hammond.*

Community Council elections draws the majority of the student body to the polls.

*The Community Awareness Committee promotes fund raising programs for worthy organizations. ROW 1: Ken Warner, Jack Owen, Mike Weeks. ROW 2: Bill Becker, Dessie Schuler, Cheryl Miller, Dick Yule.*



# for Student Elections

Campaign posters decorated the walls of the Administration Building and Student Center. Petitions were signed and campaign promises were made. Wesleyan witnessed one of the largest candidate turnouts in years.

Community Council attracted many prospective candidates. Speeches presented by the candidates for Community Council president marked the beginning of much hard campaigning. Carl Cutchins and Jack Owen emerged victorious as the top executives of Community Council.

The student body played an active role in the elections. Candidates were fortunate for many students who spiritedly campaigned for them. Despite many hectic schedules, the majority of the campus went to the polls. The large student participation demonstrated that a genuine interest for student government existed.



Bill Steele, a member of the Special Activities Committee, relates to the audience "The Family of Man," the theme chosen for the Homecoming coronation.



# CCPB Offers



CCPB presents Big Name Entertainment to the student body. During the year three groups staged concerts. The Happenings made their debut at Homecoming.

*The Executive Committee of CCPB aims to satisfy the social needs of the Wesleyan student.* ROW 1: Mrs. Elma Summers, Program Director; James Stansbury, Campus Center Director. ROW 2: Bill Downs, Treasurer; Ellen Carter, Chairman; Marilyn Distad, Secretary.



# a Full Slate of Campus Activities



Student participation is the key factor in the success of CCPB. Hours of work are spent by the members of CCPB committees in preparation for the activities they present to the Wesleyan Community. The CCPB acts as a unique structure in the presentation of programs in the areas of cultural, social, and recreational activities.

Under the leadership of Ellen Carter, CCPB plans daily events with the student in mind. Programs range from weekly Campus Mixers to Film Series and Coffee Forums. CCPB is responsible for bringing Big Name Entertainment to the campus.

The Social Committee sponsors Wesleyan's first Christmas formal.

*The Campus and Community Relations Committee acts as a liaison between CCPB committees. LEFT TO RIGHT: Sue Bly and John Griffith.*



# CCPB Sponsors a Variety of Programs

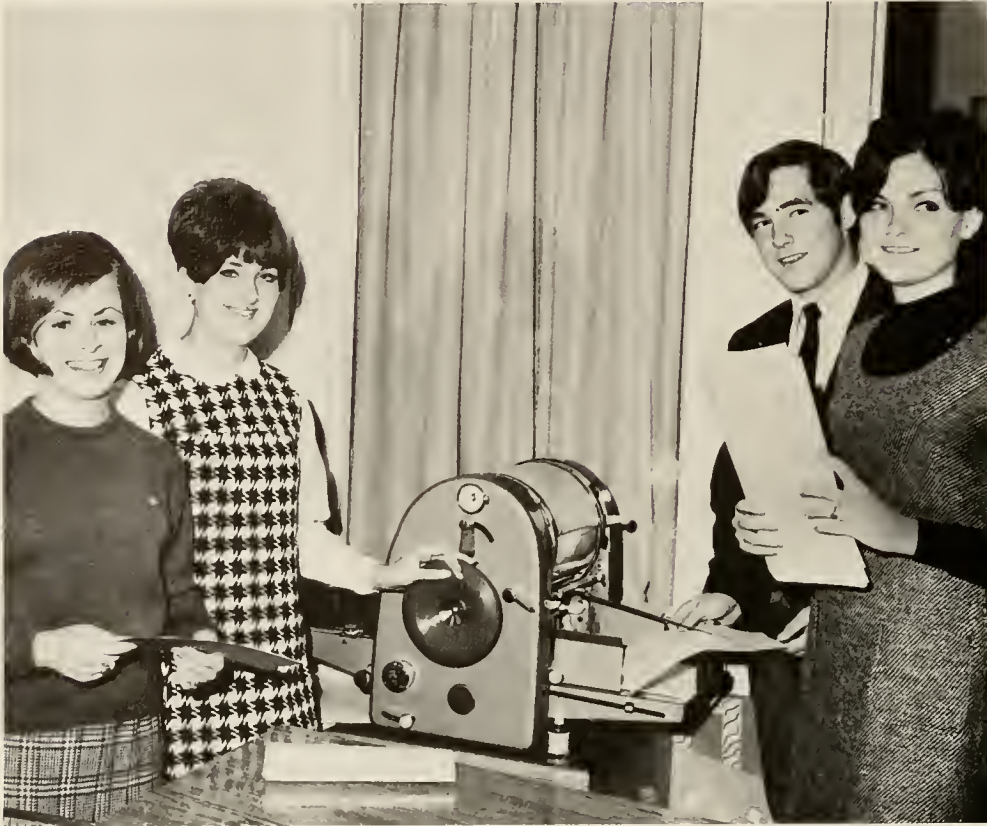

*The Publicity Committee informs the college community of the CCPB activities. LEFT TO RIGHT: Mary Grace Allhouse, Karen Shelton, Tim Davis, Sherry Hall.*

Pat Wass, accompanist for "The Fantasticks,"  
a Century Theatre Production sponsored by CCPB.



# During Academic Year.



*The Recreation Committee coordinates the activities of the game room. LEFT to RIGHT: Rose Wilson, Bob Hein, Sue Beeler, Kathy Ward, Marilyn Wilson, Jan Jarvis, Dave Jordon.*

*Under the leadership of Bill Steele and Janice Risher, the Social Committee plans the dances for CCPB. LEFT TO RIGHT; SEATED: Judy Phillips, Carol Swope, Janet Sprinkle. TOP ROW: Bill Steele, Janice Risher, Linda Parsons, Candy Mosher.*



# AWS Sponsors Betty Friedan



**AWS CABINET**  
ROW 1: Charlotte Reese, president; Dean McBair, advisor; Pat Wass, vice president. ROW 2: Kay Beardsley, program chairman; Elaine Brown, treasurer.

## AWS CABINET AND DORM OFFICERS

ROW 1: Barbara Ringleh, Margaret Freeman, Dean McBair, Jill Challender, Jane Daughtery, Elaine Smith, Kay Beardsley, Kathy Sinclair, Carolyn Reneau, Ethel Moffit. ROW 2: Pat Wass, Elaine Brown, Betty Boydston, Charlotte Reese, Judy Michaels, Jon Hovis, Beverly Kuhn, Sandy Ludwig, Beth Clifford, Martha McWilliams, Margaret Byrd.





# During Women's Week at Wesleyan

Associated Women's Students is the governing body of the women students on Wesleyan's campus. Each student belongs to this organization upon registration at the beginning of each semester.

This self-governing organization is directed by the AWS Council; elected each year by the women students. Dean McBrair serves as advisor to this governing body. Under the guidance of Charlotte Reese, the 1967-68 president, the AWS Council serves as a legislative group for women's problems as well as a communication between women students and administration.

This year the Program Board under the direction of Kay Beardsley initiated new social programs for Wesleyan co-eds. Snacks-in-Abstract was held twice during the academic year in Jenkins Hall. These programs provided students from all of the dormitories to meet together for an hour of refreshments and entertainment. The Program Board also sponsors the annual Recognition Banquet, Rose Banquet and AWS State Day.

This spring AWS presented Women's Week. The highlight of this successful event was the appearance of Betty Friedan, authoress of the best seller "The Feminine Mystique."

1968 AWS REPRESENTATIVES



# TAC Aids Commuting Students.

Town and Commuters, better known as TAC, is an organization that benefits the many students that live off the Wesleyan campus. Sharon Davidson served as president of TAC during the academic year. TAC is a part of the AWS organization, thus giving commuter students an opportunity to voice their opinions on student policies.



TOWN AND COMMUTERS

ROW 1: Mary Gochenour, Sharon Davidson, Anita Troxell, Jeannie Trainor, Shari Morrison. ROW 2: Donette Zickefoose, Sharon Moody, Marilyn Bosley, Helen Davidson, Susie Trainer, Fran Harris, Linda Martin, Barbara Berisford.

## Men's Housing Boards Help Regulate Dormitory Living

Under the supervision of the Dean of Men the men's governing boards spend the year coordinating dorm activities. Members for the Men's House Board are chosen from the Doney and McCuskey House Boards.

MEN'S HOUSING BOARD





#### HONOR BOARD

ROW 1: Susan Michael, Joseph Beeson, chairman. ROW 2: Nancy Alayes, Jeff Thompson, Joseph Ekey, Lawrence Walter, Jill Gordon, Charles Coleman, Richard Brisbain. ABSENT: Jane Adamson, Preston Herring, Dennis Connor, Maxine Moorhead, Mike Semler, Dr. Gunsalus, Mr. Phillips, Dr. Curry, Dr. White.

## Honor Board Accomplishes Much During First Year.

The Honor Code, after receiving several years of intensive study, went into effect during the first semester. Joseph Beeson acted as chairman, receiving assistance from Dr. Gunsalus, Mr. Phillips and Dr. Curry. Student members were chosen from application.

The Honor Code pertained to the establishment of complete honesty in all branches of campus life. Each student was asked to obey the Honor Code in all his academic endeavors. The Board acts as the investigating agent in all accusations of dishonest conduct involving students. If the investigation warrants further action, the student will be asked to appear at a hearing to justify the accusations against him. Recommendations as to action, upon hearing the evidence, are made by the members of the Board.



# Joe Beeson, President of Omicron Delta Kappa

New members are tapped into Omicron Delta Kappa twice a year. Their names are placed upon a replica of the ODK emblem to announce the names of the new members. ODK is the national leadership honor society for college men, with Wesleyan's chapter being formed in 1963. Dr. Sidney Davis acts as advisor to Omicron Delta Kappa, with Joe Beeson serving as president, aided by vice president Ed Byrom.

ODK selects their members on the basis of outstanding character, with superior achievement in the fields of scholarship and leadership. Upperclassmen are selected from the top thirty-five percent of their class. Outstanding faculty and alumnae can also receive these honors.



New members of ODK are tapped during Spring Recognition Assembly.

## OMICRON DELTA KAPPA

ROW 1: Charles Evans, Terry Clemons, Robert Lincicome, Dave Feola, Ed Byrom, Joseph Beeson, Rich Klebez, Rick Carpenter, George Thornton. ROW 2: Professor Shattuck, Dr. Mow, Mark Palmer, Robert Allman, Preston Herring, Ted Chadwick, Mike Jenkins, Richard Brisbin, John Curtis. ROW 3: Patton Nickell, Jim Myers, Robert Johnson, Dr. Hallam, Carl Cutchins, Bill Kitney.



# Sigma Eta Sigma Expands During Year.



## SIGMA ETA SIGMA

ROW 1: SEATED: Bob Johnson, David Dardinger, Roberta Heller, George Thornton, Diane Morrison, Heather Cloud, Christine Rapping, Pat Greer, Karen Chapman, Linda Allport, Margaret Fehrman, Peggy Coale. ROW 2: Martha Roberts, Brian Detrick, Dave Uredenburg, Dr. Welliver, Dr. Mow, Carol Norton, Mr. Coale, Richard Brisbin, Vera Hoylman, Sheila Bailey, Marilyn Bosley, Robert Allman, Ann Gardner, Mark Chattertown, Joe Beeson, Alice Warner.

Sigma Eta Sigma expanded beyond all previous membership this year. George Thornton acted as president of the scholastic honorary. To be eligible for membership one must have a cumulative average of 3.35 by the junior year. Dr. Welliver and Dr. Mow act as advisors to this organization formed by Dr. Cunningham in 1966. Monthly meetings are held featuring guest lecturers.

## Psi Chi Honors Outstanding Students in Psychology.

Heather Cloud presided over the monthly dinner meetings of Psi Chi, national psychology honorary. The officers of the year included Sue McCune, recording secretary; Richard Clopper, vice president; Kaylene James, corresponding secretary; and Gary Myers, treasurer.

Established locally in 1962, Psi Chi's purpose is "to advance the science of psychology and to encourage, stimulate, and maintain scholarship of individual members." Mr. Nelson is advisor to Psi Chi. Members are chosen on performance in the field of psychology.

## PSI CHI

ROW 1: Sue McCune, Richard Clopper, Heather Cloud, Kaylene James, Gary Myers. ROW 2: Howard Backus, Mary Crawford, Charlotte Reese, Pat Greer, Betty Resler, Jean Austin, Judy Michaels, Cathy Hoffman. ROW 3: Mike Jenkins, Carol McIntire, Larry Walters, Mr. Nelson.



# Soquinta and Haught Honor Outstanding



## SOQUINTA

ROW 1: Merrill Seaman, Kim Barefoot, Monica Wilson, Cay Cutright. ROW 2: Vicki Naylor, Karen Dame, Linda Cantley, Mary Grace Allhouse, Candy Hadley.

Haught Literary Society sponsors Smartie-Party for freshman girls who have achieved outstanding scholastic records.



# Women Students at Wesleyan

Soqinta chooses its members from the upper 5 percent of the sophomore class. Members are tapped in each fall for this academic honor society. Kim Barefoot serves as president. It is Soqinta's purpose "to exemplify and foster a scholarly attitude" by its members. Soqinta was founded on Wesleyan's Campus in 1964. Advisor for this organization is Mrs. James Baldwin.

Haught Literary Society selects its members from the senior class. Each year the top twelve women members of the junior class are tapped for membership at the end of the spring semester. Haught meetings are held weekly with Miss Norman as advisor. Haught's purpose maintains that the outstanding woman should "develop and deepen interests in the literary arts, both contemporary and class, world affairs; political and social concerns." Jay Heisch serves as president.

## HAUGHT LITERARY SOCIETY

ROW 1: Marilyn Bosely, Jay Heisch, Jill Jones. ROW 2: Becky McCune, Alice Warner, Gail Scott, Diane Morrison, Heather Cloud, Charlotte Reese.



# Science Honoraries Among Oldest on



## BENZENE RING

ROW 1: Gail Harvey, Barbara Heckert, Joanne Albrecht, Vera Hoylman. ROW 2: Jim Abel, David Talbott, James Bramble, Dwain Hultberg, Edward Leasure, Edwin Pais, Karl Kortlandt, James Wilson, Wayne Moore, Steve Foster, Daniel Conrad.

Benzene Ring has the honor of being the oldest organization at Wesleyan. The local chapter of the Benzene Ring was founded in 1921. Benzene Ring is affiliated with the American Chemical Society.

Members are chosen for their outstanding performance in the field of chemistry. Dr. Ernest Capstack serves as advisor.

Benzene Ring meets for monthly meetings to discuss the many phases of chemistry. Guest lectures are frequently presented.

The purpose of Benzene Ring "is to stimulate a greater interest in the physical sciences, to acquire a greater knowledge of them, and to encourage academic excellence in them."



# the Wesleyan Campus.



## BETA BETA BETA

ROW 1: Merrill Seamen, Jay Heisch, Margaret Thorne, Sue Sweezy. ROW 2: Charlotte Reese, Sam Carver, Vera Hoylman.

Dr. George Rossbach acted as advisor to Beta Beta Beta, national biology honorary. This organization was established at Wesleyan in 1944. Membership is reserved for majors and minors who show outstanding ability in the field of biology.

Tri-Beta emphasizes "sound scholarship, dissemination of scientific knowledge, and the promotion of biological research." Monthly meetings give students the opportunity to hear guest lecturers and go on field trips. Jay Heisch served as president.

# Sigma Tau Delta Debuts as English Honorary.

Sigma Tau Delta emerged this year as another member of Wesleyan's honorary family. Members were selected on the basis of outstanding performance in the field of English. Becky McClune served as president with Sheila Bailey, Kathryn Johnston, and Marilyn Bosely assuming officer positions. Mr. Anderson was sponsor and Mrs. Baldwin co-sponsor for this year.



SIGMA TAU DELTA

ROW 1: Marilyn Bosely, Kathryn Johnston, Rebecca McCune, Sheila Bailey. ROW 2: Mrs. Baldwin, Mrs. Gill, Mr. Anderson, Miss Norman, Margaret Fehrman, Jane Barker.

## KAPPA PI

ROW 1: Becky Philson, Tim Davis, Karen Wilkenson, Fred Thomas. ROW 2: Al Pistilli, Karen Townley, Kathy Grant, Randy Bogart, Sue Proctor, George Christ. ABSENT: Diane Snow, Leslie Stone, Mr. Keester.

# Kappa Pi Sells Christmas Cards To Raise Funds.

Selling Christmas cards is only one of the many ways that Kappa Pi aids their treasury. Each year Kappa Pi designs the many posters that are utilized during Homecoming Weekend. Karen Wilkenson acts as president of this group. Under the supervision of Mr. Keester, the art honorary selects its members on the basis of outstanding achievement and interest in art.



# Bob Moeller Heads Alpha Psi Omega.

Drama plays an important role on the Wesleyan campus. Students that have contributed to the success of many theatrical productions, as well as achieved academic excellence in the field of speech and dramatic arts are asked to become members of Alpha Psi Omega. The local chapter, Alpha Rho, was established on the campus in 1928. Alpha Psi Omega offers the opportunities to interested and qualified students to expand their knowledge of the dramatic arts. Charles Presar is the advisor.



ALPHA PSI OMEGA

SEATED: Bob Moeller. STANDING: Cherie Horie, Ed Blake, Dick Paulman, Tom Steyer, Ron Innarone.

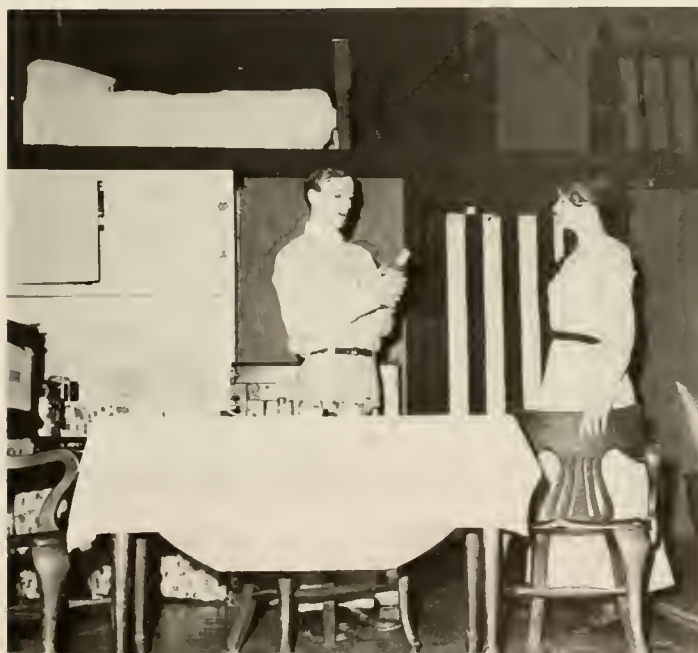

# Pi Kappa Nu Has Successful Year

The Home Economics department received its charter last year for the honorary known as Pi Kappa Nu. Many long hours were diligently spent accumulating factual material before the charter was received. Mrs. Walls is the advisor to the organization which selects its members on the basis of academic excellence in the field of home economics. Monthly meetings were held to foster the many interests of the students in home economics. Mimi Irwin serves as president for this year.



## PI KAPPA NU

ROW 1: Jill Challender, Phyllis Emrick, Janice Andrews, Mina Scott, Mimi Irwin, Fran Cox, Helen Butler, Martha Roberts. ROW 2: Barbara Giles, Lynn Iannarone, Mary McGraw, Martha McWilliams, Alice Warner, Jane Coleman, Peggy Coale, Karen Chapman, Sharon Markovich, Deborah Brown.



# Delta Psi Kappa Provides Refreshments at Sports Events.

Delta Psi Kappa is in charge of the refreshment stand during football and basketball season. These activities help Delta Psi Kappa raise the necessary funds for many of their undertakings during the year. The activities of this group include weekend retreats; refereeing women's intramurals; and sponsoring a chapel service. Delta Psi Kappa is responsible for the first May weekend, therefore serving as honor guard during the weekend festivities.

Members are chosen from the majors and minors in physical education, who have accumulated excellence in the field. Sandy Till serves the group as president with Mrs. Allen acting as adviser.



DELTA PSI KAPPA

ROW 1: Sue Price, Barbara Glenn, Sue Robinson, Sandy Till, Renee Kirkland. ROW 2: Mary Jane Blair, Carol Evans, Mrs. Allen, Kathe Grebe, Kathy Johnson, Sandy Robuck, Lora Holman.

# Honorary Business Society Headed by Bob Biser



Bob Biser was president of the Honorary Business Society, with Edwin Sinclair, vice president; Ann Swope, secretary; and Larry Lauffer, treasurer. The group meets monthly, discussing the various aspects of the business world. Recognition was given to students majoring in secretarial studies and business.

ROW 1: Clyde Stewart, Joan Hoover, Bob Biser, Ann Swope, Edwin Sinclair, Larry Lauffer. STAIRCASE: Mrs. Parker, advisor; Bob Allman, Bob Fahrner, Larry Evans, Dave Oldaker, Larry Friend, Bill Halterman, David Rhydolm, William Tadlock, Robert Clark, Paul Carver.

# Religious-Service Organizations



KAPPA PHI

Mrs. Herbert Coston is the advisor for Kappa Phi, national sorority for Methodist women. Throughout the year Kappa Phi sponsored many activities to develop its members in becoming better Christian women. Activities include the Rose Tea, Degree of the Light, and the Degree of the Rose. The social highlight of the year is a formal dinner dance held with STE.

## KAPPA PHI OFFICERS

ROW 1: Becky McCune, president; Margaret Byrd, corresponding secretary; Sharon Finchem, treasurer; Erma Weher, chaplain; Glenna Phipps, 2nd vice president; Ruth Bird, Candle Beam editor. ABSENT: Pat Davis, program chairman; Susan Beard, 1st vice president; Susan Wells, recording secretary.



# Increase Their Memberships



## SIGMA THETA EPSILON

ROW 1: Alau Gillis, Mike Eaton, Dennis Bedell, Charlotte Reese, Mark Chatterton, Reg Barss, James Abel.  
ROW 2: Randy Brammer, James Carson, Douglas Michael, Howard Backus, Louis Bartelme, Dennis Keeu, Richard Armentrout, Craig Goff, Jon Gulnac. ROW 3: John Ekey, Louis Perna, Richard Brisbin, Robert Wilson, David Bagley, Dane Ewen, Murray Breakiron, Ronald Hutson, ROW 4: Ronald Cadmus, Mike Gray, James Clifford, Richard Fendrick, Joseph Black, Robert Johnson, Robert Ross, David Damcott, David Lantz, David Herman.

Sigma Theta Epsilon Brotherhood was established on the Wesleyan Campus in 1957. Today under the leadership of Dennis Bedell, STE on this campus is one of the largest chapters in the country.

Sigma Theta Epsilon provides an opportunity for service as well as brother-

hood. It is the national service fraternity for men of Methodist preference. Many members will serve the Methodist Church in the future years.

Each year STE holds the annual Kappa Phi-Sigma Theta Epsilon dinner-dance. Charlotte Reese is this year's sweetheart.

# Psychology Club Promotes Better Understanding of Field.

Gary Myers presided over the monthly meetings of the Psychology Club. He received assistance from Don McAllister, vice president; and Jack Owen, treasurer. The Psychology Club is open to all who are interested. Guest lectures head the list of the many presentations of this organization during the year. Under the supervision of Dr. Buhler, the Psychology Club promotes a better understanding of the field.

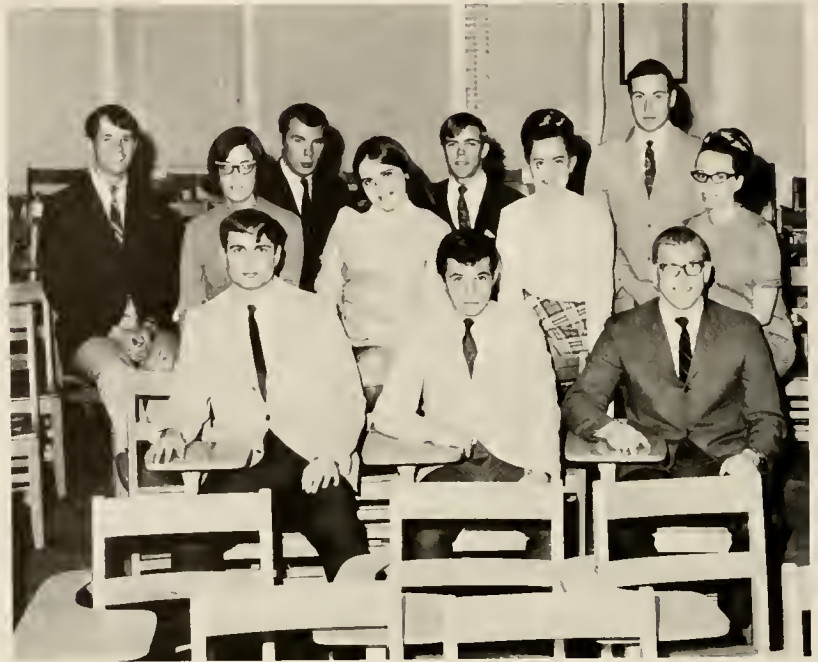

## PSYCHOLOGY CLUB

ROW 1: Gary Myers, Don McAllester, Jack Owen. ROW 2: Nancy Dye, Catherine Baran, Phyllis McCloud, Carolyn McIntire. ROW 3: Randy Brammer, Mike Jenkins, Tom Hartley, Larry Walters.

## PHILOSOPHY CLUB

ROW 1: Jill Gordon, Carol Norton. ROW 2: Nancy Hayes, Bob Johnson, Dr. Mow, Ethel Mofitt.



# Members of Philosophy Club Attend State Convention.

Each year students of the Philosophy Club have the opportunity to attend the state convention and read their papers. This organization is under the sponsorship of Dr. Joseph Mow. Weekly meetings are held for the purpose of debate and discussion in the field of philosophy.





#### RELIGIOUS LIFE COUNCIL

ROW 1: Pat Davis, Kathy Hoffman. ROW 2: Sue Smith, Judy Michaels, Peggy White, Jan Jarvis, Carol Norton, Barbara Morton, Kathy Gottwald, Dorothy Tanner. ROW 3: Richard Fendrick, Mark Chatterton.

## Chaplains From Greek Organizations Become a Part of Religious Life Council.

Under the capable leadership of Pat Davis, Religious Life Council amended its constitution to include in the membership the chaplains from the Greek organizations on Wesleyan's campus. This new amendment increased the membership of Religious Life Council to over forty.

The Religious Life Council is the coordinator of all the religious activities on the Wesleyan campus. Committees are appointed to overlook various phases of these activities. Each year the Council sponsors chapel speakers as well as a communion service. Dr. Catherine Gunsalus acts in the capacity of advisor.

# AGO, MENC Attract Interest



AGO

ROW 1: Yoohee Lee, Jean Keith, Ann Gardner, Roberta Helfer, Nancy Yuengling, Rachel Shindlecker, May Kim. ROW 2: Mr. Robert Shafer, Ed Byrom, Frank Schomo, Gary O'Neal.

American Guild of Organists was established on Wesleyan's campus in 1955. Robert Shafer, the college organist, is the sponsor of this group. AGO meets monthly

to gain knowledge and understanding of the organ. Group discussions are held with guest organists to present concerts. Nancy Yuengling serves as president.

# of Music Students.



## MENC

ROW 1: Gary O'Neill, Barbara Heckert, Ann Gardner, Rosemarie Shumate, Marsha Schmitt. SEATED: Ed Byrom. ROW 2: Connie Johnson, Jean Keith, Roberta Helfer, Frank Shomo, Rachel Shindledecker, Ellen Mudge, Linda McKeever, Beverly Tanner, Pam Butcher, Dianna Poland, Ronald Say, Mr. Peterson, Cheryl Cramer, Cheryl Eccles.

MENC is open to all interested students especially the music department. Mr. Peterson helps coordinate the many activities of this group. MENC creates opportunities for students to develop a practical as well as realistic picture of the music world.

Different programs are presented throughout the year to stimulate interest in music. Trips are planned to hear operas and symphonies. Guest artists visit the campus through the sponsorship of MENC.

# Big Brother-Sister Program



## STUDENT SERVICE PROJECTS

ROW 1: Mary Grace Allshouse, Mary Eder, Karen Chapman, Linda Allport, Pam Griffith, Lois Wilcher, Terry Thomas, Ginny Munch. ROW 2: Cheryl Miller, Don Ransem, William Ranpp, Bob Roth, Bill Merante, Peter Sullivan, Barbara Cowen, Mary McKinnon.

SSP members enjoy watching

Students Service Project better known as SSP was founded in 1961. Since that time the organization has grown tremendously. SSP works with the underprivileged of the area demonstrating the importance of education. Weston State Hospital also receives volunteers from this group every Sunday to provide recreation for the patients.

The Big Brother-Sister Program is the largest of the five areas of SSP. Tutorial, recreation, work at Weston State Hospital and home management programs are also offered.

Children from the Buckhannon area are a part of the Big Brother-Sister Program. They receive guidance as well as friendship from college students. College facilities are available for these children when they are accompanied by a Big Brother or Sister.



# Main Concern of SSP



Marianne Clark watches as her little sister opens Christmas present at SSP Christmas party.

Santa Claus receives a warm reception.

Santa Claus entertains.



## Chrisman Club

The Chrisman Club was founded for the purpose of achieving excellence in the field of creative writing. Discussions for the evaluation of members' literary work were held at the meetings. Mr. Raymond Rohrbaugh sponsored the group.



ROW 1: Margaret Anderson, Judy Beck, Beth Grosvenor. ROW 2: Mr. Rohrbaugh, Dennis Hoffman.

## Pfeiffer Society Created for Library Majors



Library Science majors and minors belonged to the Pfeiffer Society, an organization that deals with the various phases of library work. The Pfeiffer Society met once a month at dinner. Mr. Keith Burns is advisor.

ROW 1: Susan Wells, Bonnie Williams, Sarah McCune, Cathy Baran, Christina Lee, Margaret Byrd. ROW 2: Jacqueline Beall, Carolyn Reneau, Mary Goehenour, Beth Grosvenor, Shelly Clemons, Elizabeth Keestor, Marsha Stirner, Judy Stoddard, Keith Burns.



#### SOCIOLOGY-ANTHROPOLOGY CLUB

ROW 1: Robert Komaromi, Martha MacWilliams, Rena Ryder, Sharon Wolf, Pat Porcheron, Connie Craft, Linda Felton, Suzanne Newman, Cheryl Hohm. ROW 2: Cindy Tucker, Barbara Cowen, Georgette Shaffer, Jean Wooldridge, Vicki Swaney, Phyllis McCloud, Robert Tichnel. ROW 3: Richard Fendrick, Dr. Robert Sessions, Carl Friebe, Boyd Guenther, Dr. Harry Shissler, Dr. Frederick Peterson.

## Sociology-Anthropology Club

Students that enjoy the field of sociology and anthropology have the opportunity to participate in an organization that bears that name. Dr. Frederick Peterson, an outstanding anthropologist, advises this organization. Along with Dr. Peterson, Dr. Sessions and Dr. Shissler also provide in-

formation pertinent to these subjects. Members meet at dinner meetings in Jenkins Hall to discuss man's social, physical, and cultural characteristics.

Officers of the organization are: Cheryl Hohm, president; Connie Craft, secretary.

## I.R.C. Goes to Model United Nations

The International Relations Club spent a week-end in March at the Collegiate Council of United Nations in New York City. The representatives from Wesleyan spoke in behalf of the people of Bulgaria.

The International Club and CCUN merged this year as the International Relations Club under the direction of John Curtis, president. The purpose of the organization is to undertake a serious study of the aims, ideals, and methods of the United Nations.



INTERNATIONAL RELATIONS CLUB  
ROW 1: Kathy Johnston, Terry Thomas, Cherie Nick.

## Glauner Historical Society



Named in honor of Dr. George Glauner, professor emeritus of history at Wesleyan, the Glauner Historical Society was founded three years ago for the purpose of promoting the study of history as an academic discipline. Members meet twice a month at dinner meetings. Dick Paulman is president.

ROW 1: Melba Gainer, Ann Wood, Dick Paulman, Jeff Thompson. Cathy Buckanon, George Luoto. ROW 2: Mike Jenkins, Jim Mischler.



# SNEA Programs Attract Many Students.



## SNEA

ROW 1: Lynn Weyandt, Janice Jackman, Mary Grace Allshouse, Joanne Cadorette, Vicki Thorn, Carol Dimpling, Sandy Bauer, Barbara Helms, Dave Hall, Dr. West, Lauren Kempton, Kim Barefoot, Cathy Cotter, Pam Griffith. ROW 2: Sue Honse, Dorothy Hummel, Sandra Schruise, Ann Wood, Mary Gochenour, Joy Balsley, Judith Huber, Kay Beardsley, Harriet Young, Susan Moran, Yvonne Kerns, William Raupp, John White, Carolyn Sillamen. ROW 3: Fred Thomas, Linda Coleman, Kathy Fuller, Barbara Heckert, Connie Johnson, Melba Gainer, Pat Howarth, Linda Simile, Vonnie Murray, Ellen Meir, Janet Munson, Lauri Frueh, Jo Trumbo, Leslie Tierney, Linda Carroll, Judy Shomo. ROW 4: Kathy Grant, Kathy Gottwald, Pat Zaccari, Ronald Hutson, Sharon Finchem, Helen Butler, Debbie Brown, Linda Scragg, Nancy Green, Vicki Naylor, Carolyn Barker, Suzanne Abbey, Loretta Dalie, Sue Price.

The Student National Education Association establishes its purpose for the benefit of the educational profession. Each year SNEA is one of the largest organizations at Wesleyan since it attracts students that have majored in the various fields of education. Throughout the year the officers

coordinate programs of interests combining the different phases of education.

David Hall serves as president, with assistance from Lauren Kempton, vice president; Barbara Helms, secretary; and Kim Barefoot, historian.

# Sitzmark Plans Ski Week-end.



ROW 1: Ruth Johnson, Janet Lundgren, Carol Lowery, Linda Huselton, Nancy Hill, Sue Harvey, Sue Callihan, Cheryl Walker, Nancy Davis, Sue Smith, Gayle Bentzen, Carol Vigilanti. ROW 2: Marilyn Wilson, William Raupp, Gary Ledebur, Richard Gatehouse, John White, John Griffith, Arthur Dolch, Gordy Marvin, Tom Tarn, Lee VanderWende, Phyllis McCloud.

Snowy weekends were few and far between but Sitzmark Ski Club still found time to travel to Pennsylvania and spend time at Seven Springs Ski Resort. For the student that enjoys the sports of winter, Sitzmark is the organiza-

tion to belong to.

Sitzmark is open to anyone who has an interest in skiing. John Griffith served as president, receiving assistance from Lee VanderWende.

# SNOW Has Busy Year.

Under the leadership of Sharon Everhart, SNOW had an active year. Student Nurses of Wesleyan was organized in 1965 and is opened to all members of the nursing department. The purpose of SNOW is to create a sense of individual responsibility among nursing students, to deepen insight into nurse-patient relationships, to promote professional and social unity among the nursing students, and to prepare the student for membership in the professional organizations after she is a registered nurse.



Kathy Laney and Sharon Everhart listen attentively as Miss Keller gives instructions.

## SNOW

ROW 1: Judy Cain, Carol Koczyk, Jeanne Heslep, Karen Marsteller, Charlotte Reese, Margaret Sbepard. ROW 2: Sharon Everhart, Sharon Bradeen, Nancy Donner, Jacintha Manning, Cinda Bonafield, Sharon Moody, Lynn Scherr, Barb Webb, D. J. Lau, Miss Minnie Keller.



# Betty Lamp — 4-H Offers a

As the Home Economics department expands, the size of the Betty Lamp Club increases. Each year this organization sponsors an alumni breakfast during Homecoming weekend, collects toys, clothing, and food for needy families in the Buckhannon area at Christmas, and a fashion show. Many members attend the W. Va. State Convention with a selected few to model outfits they have designed in clothing construction courses.

This spring, Betty Lamp Club sponsored a dinner in honor of Mrs. McAllester, head of the Home Economics department. Dinner was held in Jenkins Hall with members of Betty Lamp Club providing the entertainment. Mrs. McAllester retired at the end of the school year.

ROW 1: Carol Wisman, Lynn Iannarone, Mary Johnston, Karen Chapman, Mary McGraw, Pat Cline, Sharon Markovich, Jeanne Knapp, Martha Roberts, Martha McWilliams, Barbara Giles, Sandy Smith. ROW 2: Donna Brown, Helen Butler, Judy Putnam, Sherri Lloyd. ROW 3: Gail O'Dell, Brenda Wilhelm, Debbie Gates, Patricia Frank, Pat Hovis, Janice Andrews, Peggy Coale. ROW 4: Pat Savage, Mary Courtney, Alice Warner, Phyllis Emrick, Helen McCue, Jane Coleman, Julie Craft, Jill Challenger, Linda Watkins, Sharon Diehl, Mimi Irwin, Frances Cox, Susan Hoffman.



# Variety of Programs for Co-Eds.



4-H

SEATED: Martha Roberts, Pat Zaccari, Carolyn Reneau, Linda Casto.

Although Wesleyan's 4-H chapter is not a large organization, it is a very important one. Girls that have been members of the 4-H before attending Wesleyan keep their interest advancing by actively participating in this group.

During the school year members of 4-H work with area 4-H clubs. Programs are presented by the members to students on

high school level. Hours of time have been spent voluntarily to help Upshur County club progress.

This year's officers are:  
Pat Zaccari, president;  
Martha Roberts, vice president;  
Carolyn Reneau, treasurer, and  
Linda Casto, secretary.

# Band Spends Hours Practicing



1968 W.Va. Wesleyan Marching Band

Wesleyan Band in Christmas Concert



The Wesleyan Band plays an active part in producing school spirit during the football season. Under the direction of Mr. Milburn, the "Bobcat" marching band produces a half time show for the home football games. One can hear the pep band playing at the basketball games during the winter months.

The band spends many hours practicing to ensure an excellent concert at Christmas and Graduation.

# To Ensure Perfection



Bobcadette's lead the show during Homecoming.



Head Majorette—Pat Wolfe

Wesleyan band's half time show during football season.



# Glee Club Present a Variety



## WOMEN'S GLEE CLUB

ROW 1: Helen Williams, Chris Umstot, Emily Pickett, Ruth Robinson, Rose Shumate, Rebecca Hill, Judy Simmons, Peggy Ross, Debbie Gates, Nancy Baker, Marjory Freeman, Virginia Munch, Beverly Tanner, Mary Jane Dorsey, ROW 2: Barbara Heckert, Nancy Donner, Melissa Crumley, Beth Law, Linda Raphalion, Glenna Phipps, Rena Ryder, Ann Risinger, Pat Howard, Margaret Byrd, Mary Jo Hodgman, Kathy Hammond, Sue Reneau, Linda Casto, Patricia Frank, Sharon Jackson, Debbie Fisk, Carla Dawson. ROW 3: Janice Metbeny, Jean Wooldridge, Karen Ashanky, Judy Reese, Sue O'Dell, Pam Butcher, Kay Hoggatt, Nancy Wilson, Rachel Shindledecker, Mr. Peterson, Gail Paterson, Margaret Long, Carolyn Reneau, Yvonne Kerns, Cheryl Eccles, Jean Roberge, Cindy Muller, Dottie Noyes, Mary Fisher.

## Women's Glee Club

Robert Peterson directed the Women's Glee Club through a very successful year. The Glee Club spent hours practicing for the annual Christmas Concert and their spring concert. During the lenten season the Glee Club joined with the other musical organizations to present Handel's Messiah. The Women's Glee Club offers Wesleyan women the opportunity to join in a fellowship of song.

## ENSEMBLE

ROW 1: Virginia Munch, Beverly Tanner, Kathy Hammond, Helen Williams.  
ROW 2: Barbara Heckert, Pam Butcher, Cheryl Eccles, Linda Casto. ROW 3: Margaret Long, Gail Paterson, Glenna Phipps, Rachel Shindledecker.





# of Concerts During the Year.



## HYMA GLEE CLUB

ROW 1: John Hannan, Keith McGough, Richard Wilhelm, Dave Stevenson, Doug Buchanan, Ronald Hutson, Frank Catalano, John Leamer, Jack Cogley, Gary Myers, James Power, Robert Komaromi, Pete Shultzabarger, John Fox, Lowell Bartelme. ROW 2: David Hughes, Robert Seidel, Ralph Jones, Arthur Harrig, Boyd Guenther, Curt Wisser, Jim Remson, Bill Thurman, Philip Frantz, Ben Exley, Clint Roy, Dave Pitcher, Lennie Vasilko, John Brunson, Mr. Loftis, ROW 3: John McCans, Mark Palmer, Randy Brammer, Melvin Pierce, Arthur Dolch, Dave Richey, Craig Myers, Brent Chapman, Sam McClure, Ken Warner, Joe Sharkey, Robert Kopp, Rich Reich, John Parnell, Barry Bragg, Dave Hornbeck. ROW 4: Armon Salvati, Rich Wagner, Robert Mauller, Tom Tarn, Brian Thompson, Bill Kitney, Gordon Marvin, Robert Hein, Peter Roberts, Ronald Erickson, Douglas Pierson, Fred Beorn.



## Hyma Glee Club

The Hyma Glee Club offers musical opportunities for men at Wesleyan. Mr. Robert Loftis directs this group. The Glee Club provides music during the Christmas chapel service as well as special programs.

# Tour Choir Travels to Texas



## TOUR CHOIR

ROW 1: Margaret Coale, Jane Reed, Jennie Stevens; Connie Johnston; Barbara Sherburne; Judith Cain; Caroline Bell; Ruthann Johnson; Ann Gardner; Melba Gainer; Jane Witherite. ROW 2: Roger Wolfe, John Stranges, George Chewning, Rose Wilson, Charles Evans, Chris Rapping, Barbara McKinnon, Lee Heatwole, Pat La Corte, Jane Daugherty, Prudy Mercer, Barbara Starkey, Pat Davis, Frank Fowler. ROW 3: Richard Yule, Joe Holoski, Howard Doak, Diane Poland, Lee Lamhart, Ed Byrom, Hulse Budd, Robert Johnson, Allan Gillis, Patricia Wass, Dick Crook, Keith Muhleman, Gary O'Neal, John Taylor.

1967 Homecoming Convocation



Choir performing during Christmas



The highlight of the year for Wesleyan's choir took place in Dallas, Texas. The tour choir received a standing ovation during its appearance at the Uniting Conference of the Evangelical United Brethren and Methodist Churches.

Wesleyan is very fortunate to have such an outstanding choir. Mr. Taylor, though his rehearsals consumed much of the members' free time, has once again produced an excellent choir. Chapel services are held weekly with the Wesleyan choir providing the music. The Chorale as well as the choir present many special performances each academic year.



John Taylor

CHORALE

ROW 1: Nancy Knight, Judith Cain, Rose Wilson, Caroline Bell, Pat LaCorte, Carlene Lindberg, Prudy Mercer, Lee Heatwole, Barbara Sherburn, Jane Daughtery, Yvonne Kerns. ROW 2: Mr. Taylor, Keith Muhleman, George Chewning, Allan Gillis, Roger Wolfe, Ed Byron, Bob Johnson, Dick Crook, Joe Holoski, Howard Doak, Lee Lambert, Christine Rapping, Gary O'Neal.

Chapel service





Judy Richmond, Jane Deersteyne, Phil Cupp, Judy Beck, Dennis Hoffman, Lee VanderWende.

## PHAROS Becomes Weekly



Bob Beakley, Margaret Anderson, David Morrow, Richard Brisbin.



Mimi Irwin, Gail



Jill Gordon, co-editor; Nancy Hayes, co-editor; Craig Lange, business manager.

Press days start early in the PHAROS office since the college newspaper has become a weekly publication. Assignments are made on Monday evening, with the current edition following the next Tuesday. Jill Gordon and Nancy Hayes once again fill the editorships of the PHAROS.

Along with the current publication of the PHAROS each week, Craig Lange's organization of a much needed advertising campaign went into effect. Added funds were sought to aid the financial strain that was caused by the newspaper's weekly publication.

Raymond Rohrbaugh served as advisor.

# Newspaper



erson, Tim Swartz

# MURMURMONTIS Stresses Growth on the Wesleyan Campus.

Many members of the MURMURMONTIS staff spent a busy year carrying out the theme for the 1968 edition. "Wesleyan on the move" depicted the surge of growth that has overtaken the campus in the past year.

This year's MURMURMONTIS is the largest edition ever published at Wesleyan, with the Greek section expanding from the usual 20 pages to 42 pages. Under the supervision of Mrs. Arminta Baldwin, Anne Hudson served as editor, assisted by Elsie Parton.



**MURMURMONTIS STAFF**

ROW 1: Anne Hudson, Jan Davis, Margaret Thorne, Loyette Miller, Kathy Ripley, Sally Boo. ROW 2: Jeff Cain, Sheila Bailey, Judy Reese, Mary Jo Hodgson, Sue Callihan, Cheryl Walker, Georgia Hayes; Maxine Moorhead. ROW 3: Mrs. Baldwin, Chip McLoud; Janice Risher, Nancy Chomicz.

Jeff Cain worked hard to keep the staff supplied with pictures.





The class and Greek sections worked many long hours to meet that deadline.



Anne Hudson, editor; Mrs. Arminta Baldwin, advisor; Sheila Bailey, business manager; Elsie Parton; co-editor.

# Panhellenic Council

The Panhellenic Council was founded upon the desire of creating good relations among the sororities on Wesleyan's campus. Representatives from each sorority coordinate effectively the activities of Informal and Formal Rush, Greek Week and Panhellenic Scholarship Banquet. This year, Panhellenic joined with IFC to sponsor a dance in honor of Greek pledges.

Lora Holman acted as president, with Maxine Moorhead, Sue Sweezy, and Linda Simile assisting.



**1967-1968 PANHELLENIC COUNCIL**  
**FIRST ROW:** Carol Wissman, Pat Kelly, Barbara Moore, Jill Jones, Prudy Mercer. **SECOND ROW:** Monica Wilson. **THIRD ROW:** Sue Sweezy, Maxine Moorhead, Lora Holman, Mary Jane Blair, Janice Risher.

**1967-1968 INTERFRATERNITY COUNCIL**  
**SEATED:** Preston Herring, Paul Boyle, Richard Carpenter, John Hersman, Joseph Morock. **SECOND ROW:** John West, David Kohl, Mark Palmer, Larry Miller, Ron Friend, Robert Allman, Mike Jenkins, Ron Erickson.







## Interfraternity Council

Under the leadership of Rick Carpenter, the Interfraternity Council functioned effectively during this past school year.

The purpose of IFC is to coordinate the activities of the male Greek Organizations on Wesleyan's campus. IFC regulates the rushing periods, intramural sports and any judicial problems that arise throughout the school year.

## THE GREEK WAY OF LIFE

One of the most exciting as well as stimulating experiences in a student's college career is becoming a part of a Greek organization. "The Greek Way of Life" is unique in comparison to any other function that a student may participate in during his undergraduate days.

Fraternities offer opportunities for leadership, as well as good times. But above the offices and parties there is still another quality that surpasses all others, the ability of cultivating a lifelong friendship with those who cherish common ideals.

# Pledging 1968



Alpha Gam—come now and sing our song!

Sororities bring their pledges to the Scow to show them to the campus.



Sorority rushees receive their bids in Agnes Howard lounge.

Theta Chi—1968  
Spring Pledge  
Class.





Pledge, meet your pledge sisters!



Mike Marcy tells the world about Chi Phi.



Aren't we proud of our new pledges!



The Zeta's bring their pledges to the Social Hall.

# Theta XI, Alpha Gamma Delta Win Greek Week



1968 Greek Week Trophy Winners.

The sororities participate in the egg toss.



1968 Greek Week Queen Hera, Cheryl Miller and King Zeus, Gary Sprague.

Greek Week, 1968, officially began Friday, March 22, with a banquet in Jenkins Dining Hall and the coronation of Queen Hera and King Zeus, Cheryl Miller and Gary Sprague. On Saturday morning at 10:00, the swimming events were held, culminated by the annual sweat-shirt race and the diving competition. In the afternoon, the field events began at 1:00 in the gymnasium. The afternoon was highlighted by the women's centipede race and the men's weight-lifting competition. To finish off the weekend with a bang, there was the Greek Dance in the Social Hall with everyone dressed in the fashions of the ancient Greeks. Trophies for the weekend were awarded at the dance for the events of the morning and afternoon. In the women's division, the swimming trophy and the overall weekend trophy were awarded to Alpha Gamma Delta, while Alpha Xi Delta received trophies for the field events and the tug-of-war. Theta Xi won the men's trophies for swimming and for the overall weekend with Theta Chi being awarded the men's field events trophy and the men's tug-of-war trophy. The best costume plaques were won by Ann Eichelberger and Ty Houck. Overall, the entire weekend was successful and a little exhausting for everyone.

Theta Chi places first in the tug-of-war.

The annual Greek Week dance in the Social Hall



Greeks show their prowess in the swimming events.



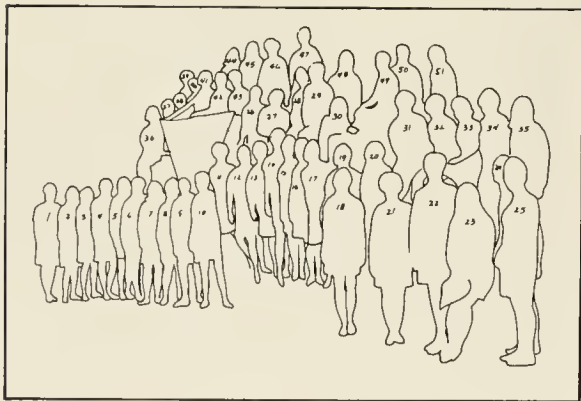

# ALPHA DELTA PI

- |                      |                     |
|----------------------|---------------------|
| 1. Martha Barry      | 18. Madeline Popp   |
| 2. Barbara Magierski | 19. Nedra Scott     |
| 3. Bonnie Davis      | 20. Diane Thomas    |
| 4. Karen Ruppel      | 21. Becky Schaeffer |
| 5. Roberta Bultman   | 22. Mary Jane Blair |
| 6. Linda Cullings    | 23. Karen Bettinger |
| 7. Beth Belmore      | 24. Betsy McComas   |
| 8. Marilyn Dittad    | 25. Susie Sherrer   |
| 9. Mary Courtney     | 26. Jill Finch      |
| 10. Maxine Moorhead  | 27. Judie Hain      |
| 11. Maryann Lauffer  | 28. Jean Bryson     |
| 12. Diane Thomas     | 29. Connie Coye     |
| 13. Ellen Maier      | 30. Melinda Andrews |
| 14. Carol Evans      | 31. Anne Green      |
| 15. Marcia Roesch    | 32. Barbara Morton  |
| 16. Bonnie Burgie    | 33. Donna Denim     |
| 17. Karen White      | 34. Kris Englert    |



- 35. Diane Leach
- 36. Joan Hoover
- 37. Fran Cox
- 38. Jane Bradford
- 39. Joy Hodgson
- 40. Carole Swope
- 41. Mary Beth O'Neill
- 42. Barbara Wallace
- 43. Chris Easton
- 44. Nancy Goodfellow
- 45. Linda Parsons
- 46. Wendy Leathers
- 47. Jean Wooldridge
- 48. Louisa Fernandez
- 49. Betty Ressler
- 50. Margaret Cummings
- 51. Janis Hogg

ADPi Fall Pledge Class.



Well, what's happening?

"Boom, Boom, I want to go ADPi."





# Alpha Delta Pi



ADPi Black and White Diamond Formal.

A mighty proud group of sisters.



The sisters of Gamma Kappa Chapter of Alpha Delta Pi began a successful year by taking six new pledges on September 23. Homecoming was filled with fun as well as hard work as ADPi's banner received first place in competition.

Second semester rush saw ADPi take a pledge class of thirteen, better known as the "Baker's Dozen." Volleyball season proved very successful as the ADPi's received the trophy for first place.

Alpha Delta Pi was well represented during the festivities of May Week-end. Linda Parson was chosen as Sophomore Attendant while Susie Scherrer was selected as Senior Attendant. The 1967 May Queen, Sara Moss, also a sister of Gamma Kappa Chapter, returned to crown the new queen.

A Steak Dinner was held in the Buckhannon Fire Hall to raise funds for Alpha Delta Pi's philanthropic project.



# ALPHA GAMMA DELTA



1. Kathy Grant
2. Kathy McDowell
3. Sue Grant
4. Anne Hudson
5. Janice Risher
6. Cheryl Miller
7. Carlene Lindberg
8. Debby Yule
9. Elaine Anderson
10. Loyette Miller
11. Janet Munson
12. Karen Shelton
13. Patty Cline
14. Margaret Long
15. Diane Atkin
16. Sandy Bauer
17. Midge Freuh
18. Mary Ann Cody
19. Susie Michel
20. Linda Simile
21. Martha Taylor
22. Mina Scott
23. Susan Meatyard
24. Jennifer Dunlap
25. Jill Jones
26. Kathy Johnson
27. Barb Giles
28. Sheila Bailey
29. Jane Daugherty
30. Kathy Gottwald
31. Kathy Fantasia
32. Ginny Gillenwater
33. Judy Simmons
34. Linda Coleman
35. Linda Phillips
36. Nancy Chomicz
37. Susan Harvey
38. Nancy Williams
39. Prudy Mercer
40. Susan Calahan
41. Nancy Taylor
42. Jill Challenger
43. Jan Sprinkle
44. Pat Howarth
45. Jane Adamson
46. Shelli Hinerman
47. Diane Fetzer
48. Kim Barefoot
49. Margaret Hopkins
50. Mary Grace Allshouse
51. Gayle Miller
52. Janet Alexander
53. Pam Blevins
54. Sandy Wertz
55. Connie Johnston
56. Charlene Trainor
57. Peggy Howard

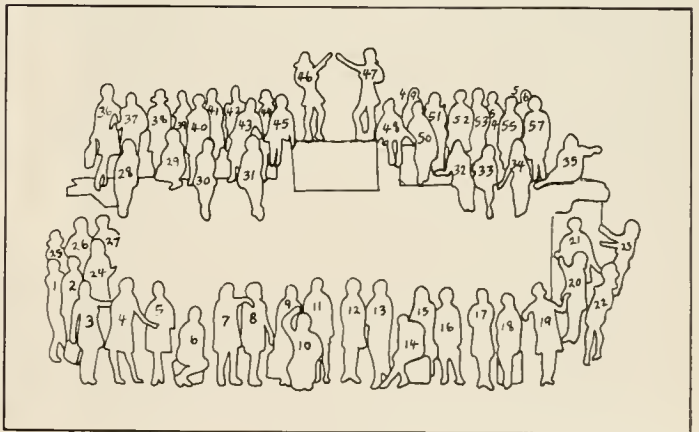



"1-2-3-4, Who do we appreciate . . ."

Fall Pledge Class 1967

# Alpha Gamma Delta



Spring Pledge Class 1968





Together in sisterhood.

The Alpha Gam word for the year was "enthusiasm" as Alpha Omicron Chapter successfully progressed through the 1967-68 academic year.

The Chapter's first big event was Homecoming with sisters Linda Coleman and Jeannie Trainor as junior and senior attendants. Excitement ran high as Jill Challender accepted trophies for second place banner, second place float and overall weekend.

The MURMURMONTIS Contest was still another happy occasion for Alpha Gamma Delta, with sister Cheryl Miller being chosen to reign as MURMURMONTIS Queen for 1968.

The sisters returned after Christmas vacation to begin what proved to be a very successful rush period and the sorority was elated about their great spring pledge class.

Greek Week activities brought two more trophies to the AGD suite with a first place in swimming and another overall award. The sisters were especially of Hera, their own Cheryl Miller. Smiles turned to cheers in April when the Alpha Gams were awarded the Panhellenic Scholarship trophy for the third consecutive time.

With 1968 being the 20th anniversary of Alpha Omicron, the sisters were proud to meet charter members of the Chapter at the International Reunion Day banquet held April 20.

The sisters of Alpha Gamma Delta ended the year winning first place in May Sing. Janie Daughtery received the trophy for being the Best Female Director. Junior Barb Giles was a member of the May Court.

Doreen Deeley received a "sisterly" hug during pledging.



# ALPHA XI DELTA

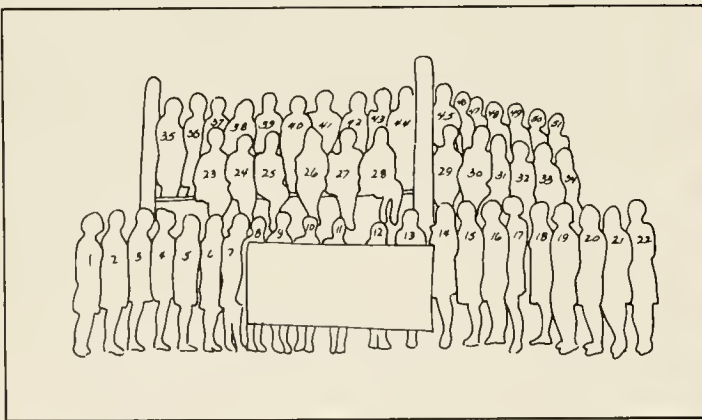

- |                     |                      |
|---------------------|----------------------|
| 1. Sue Robinson     | 14. Linda Cantley    |
| 2. Beth Spears      | 15. Kathy Reemsnyder |
| 3. Janet Hiltunen   | 16. Bonnie Heil      |
| 4. Linda Cochran    | 17. Margo Snider     |
| 5. Ann Eichelberger | 18. Jean Rogers      |
| 6. Fran Harris      | 19. Karen Smith      |
| 7. Sandy Culp       | 20. Allyson Eggers   |
| 8. Candy Dollman    | 21. Linda Watkins    |
| 9. Marianne Blevins | 22. Kathy Ward       |
| 10. Nancy Blake     | 23. Ruth Hast        |
| 11. Lois Inzetta    | 24. Susie Snyder     |
| 12. Barbara Harris  | 25. Cheri Courtney   |
| 13. Barbara Jobe    | 26. Claudia Warner   |



- 27. Carolyn Saxton
- 28. Nancy Somerville
- 29. Pat Kelly
- 30. Vicki Thorn
- 31. Ruth Mercogliano
- 32. Mary Ester Grubb
- 33. Jan Jackman
- 34. Judy Stump
- 35. Ellen Carter
- 36. Carol Dimling
- 37. Natalie Hall
- 38. Mary Jane Barteman
- 39. Marion Becker

- 40. Connie Lavery
- 41. Donna Daybill
- 42. Cherie Ellis
- 43. Danni Daniell
- 44. Barb Tonkinson
- 45. Bobbi Holleran
- 46. Barb Moore
- 47. Cindy Muller
- 48. Suzanne Young
- 49. Lora Holman
- 50. Cindy Ladd
- 51. Betsy Orner

# Alpha Xi Delta



The "Fuzzies" and their new pledges.



Connie Lavery wraps Christmas gifts.

Cindy Ladd adds a helping hand.







Barb Moore and Jim Mishler at the Alpha Xi-Theta Xi Benefit Christmas Party.

Let's pull for Alpha Xi!

Alpha Xi Delta was pleased to begin the year by taking an eight member pledge class. A dance, "Fuzzie Funky Broadway," was held in their honor later in the semester.

"Have a Whale of a Weekend" was the theme the Xi's followed in both their float and banner for Homecoming Weekend. They were well represented in the Homecoming Court with Natalie Hall as sophomore attendant, and Carol Dimling and Janet Jordon as senior attendants. The Coronation was culminated with the crowning of Lora Holman as the 1967 Homcoming Queen.

Alpha Xi Delta participants in the MURMUR-MONTIS Queen included Barbara Tonkinson, Cheryl Walton, and Vicki Thorn.

The Christmas season was highlighted by a philanthropy party with the Theta Xi's, and a party for the sisters in the sorority room.

After a successful rush period second semester, Alpha Xi took a pledge class of fifteen girls.

In Intramurals Alpha Xi won the basketball trophy, the overall point accumulation trophy, and the second semester pledges were recognized for their sportsmanship. During Greek Week, the Alpha Xi's won the tug-of-war and the field events.

The year concluded with Carol Dimling being crowned May Queen. Her court included seniors, Barbara Moore, Marion Becker, and Suzanne Young.



# ZETA TAU ALPHA

- |                     |                    |
|---------------------|--------------------|
| 1. Nancy Knight     | 19. Indy Howe      |
| 2. Sue Downs        | 20. Peggy Coale    |
| 3. Gussie Runion    | 21. Jeannie Heslep |
| 4. Karen Fife       | 22. Janice Andrews |
| 5. Monica Wilson    | 23. Georgia Hays   |
| 6. Betsy Parker     | 24. Emily Pickett  |
| 7. Merrill Seaman   | 25. Pam Rhode      |
| 8. Sue Smith        | 26. Phyllis Emrick |
| 9. Linda McKeever   | 27. Sharon Forest  |
| 10. Sue Honse       | 28. Jan Feaster    |
| 11. Lynn Luzier     | 29. Gail Harvey    |
| 12. Barb Tanner     | 30. Linda Roche    |
| 13. Sara Mc Corkle  | 31. Yvonne Kerns   |
| 14. Cathy Cotter    | 32. Alice Hawley   |
| 15. Judy Cain       | 33. Barb Glenn     |
| 16. Libby Keester   | 34. Carol Lowery   |
| 17. Mary Cofer      | 35. Sue Sweezy     |
| 18. Margaret Thorne | 36. Karen Ashankey |

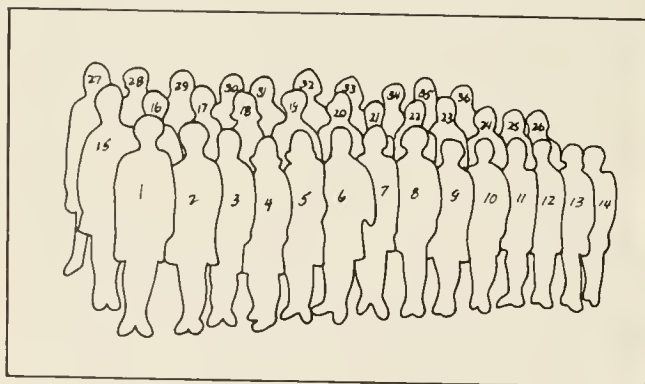





Think I can hit the target?

1, 2, 3, Pull!



ZTA Fall Pledge Class

Zeta Tau Alpha started the exciting semester with a fall retreat to plan the year's activities. Early in the year they busily prepared for rush and were happy to pledge fifteen new sisters first semester.

After pledging the Zetas were working on their Homecoming float "The land of the Midnight Sun." During Homecoming they held an open house for parents and friends. In December the White Violet Ball was held in honor of the fall pledges.

Second semester started right away with rush. This year's formal party was "South Pacific." Thirteen girls were pledged and a slumber party was held the night bids were given out.

During the year the traditional desserts with Kappa Alpha, Phi Sigma Epsilon, and Theta Xi were held. At the end of March they held their annual spring retreat at Ev Un Breth Acres to plan next year's activities. Spring kept the Zetas busy with their spring formal "April Fantasy" held at Lake Riley honoring second semester pledges.



Betsy Parker referees intramurals.

## Zeta Tau Alpha

Spring Pledge Class







# CHI PHI

- |                     |                    |
|---------------------|--------------------|
| 1. John Esposito    | 18. Bob Marner     |
| 2. Mike Marcy       | 19. Tom Tarn       |
| 3. Micky Kay        | 20. Gordy Marvin   |
| 4. John Griffith    | 21. Bill Kitney    |
| 5. Alan Lord        | 22. Anton Lemli    |
| 6. Rick Denver      | 23. Tom Green      |
| 7. Randy Gilbert    | 24. Ted Chadwick   |
| 8. Jack Gettemy     | 25. Jim Harsha     |
| 9. Dave Kohl        | 26. Bill Gregg     |
| 10. Mark Smith      | 27. Doug Pierson   |
| 11. Tom Grimm       | 28. Tim Clohessy   |
| 12. George Chewning | 29. Bill Gallo     |
| 13. Bob Kopp        | 30. Roy Wagner     |
| 14. Bob Burkhardt   | 31. John Parnell   |
| 15. Vicki Thorn     | 32. Armand Salvati |
| 16. George Bossow   | 33. Mike Williams  |
| 17. Dave Watson     |                    |

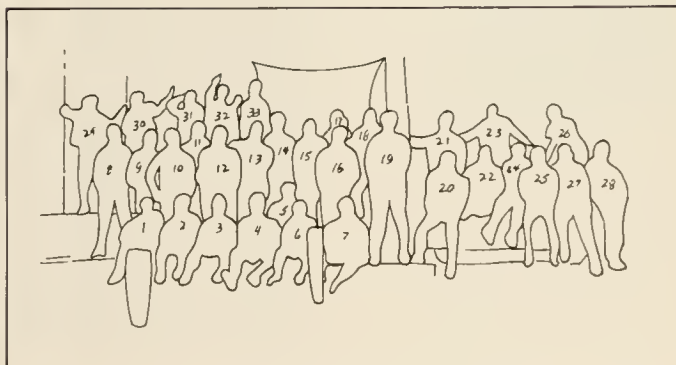



Chi Phi pledges serenade Sweetheart, Vicki Thorn.

The Brothers of Delta Xi Chapter of Chi Phi, with a tradition at Wesleyan dating back to 1926, and a national history that begun in 1824, have again enjoyed a most successful and enjoyable year.

The social calendar was highlighted by the Homecoming Dance, the first Hell's Angels party held at Wesleyan, and the annual Sweetheart Weekend. The Brotherhood participated in all areas of campus activities.

The Chi Phi men were well represented in intramurals, as the Scarlet and Blue swept the A, B, and C, Volleyball trophies. In Greek Week competition Chi Phi went all out for a repeat of 1967's first place victory, but had to settle for a second place over-all finish.

Miss Vicki Thorne was the 1967-68 Chi Phi Sweetheart.

## Chi Phi

Does anyone have a sugar cube?







Chi Phi's May Sing Practice.

In this big, bad world a champ must often walk alone.



1963 Spring Pledge Class





# KAPPA ALPHA

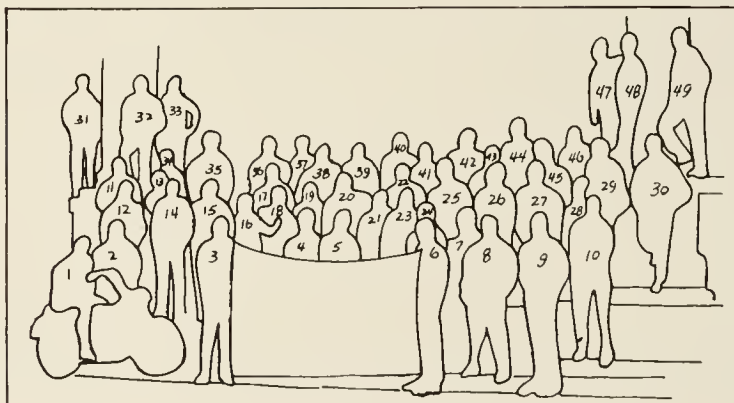



1. Guy Lynch
2. Doug Mc Callester
3. Greg Donley
4. Susie Sherrer
5. Anne Green
6. Joe Martin
7. Fred Thomas
8. Charles Munson
9. Paul Boyle
10. Dave Stevenson
11. Dick Hyre
12. Jack Reger
13. Steve Randall
14. Bill Carpenter
15. Bill Giordenengo
16. Wayne Moore
17. John Rickey

18. Randy Tucker
19. K. C. Caldabaugh
20. Bill Gilooly
21. Ty Houck
22. Jimmy Green
23. John Hersman
24. Ron Giles
25. Rick Braun
26. Paul Morton
27. Jim Moore
28. Jon Harrigan
29. Dusty Williams
30. Dave Reemsnyder
31. Rick Esposito
32. Steve Foster
33. Bill Gilmore

34. Stan Stewart
35. George Criss
36. Rick Diak
37. Ted Pentz
38. Tim Crowley
39. Bob Kiser
40. Dave Andris
41. George Stamos
42. Steve Thompson
43. Jim Remson
44. Larry Miller
45. Bill Reese
46. Jim Robb
47. Ron Ericson
48. Dan Popp
49. Dave Oldaker



Who says I'm not cool.



The man of the hour!

## Kappa Alpha Order

KA Sweetheart, Anne Green, and pinmate Dave Stevenson.



Kappa Alpha Order, the home of southern gentlemen, enjoyed a successful year on Wesleyan's campus. KA welcomed a great fall pledge class. Homecoming found the brothers working on their float "It's a Shrinking World."

Miss Anne Green, pinmate of Brother Dave Stevenson was chosen as the 1968 Sweetheart of Kappa Alpha Order during the fall festivities.

Intramurals proved very successful as the brothers participated and won a few trophies for their efforts.

The social highlight for KA is known as "Old South Week-end." The brothers successfully seceded from the college, in spite of the weather. Miss Margaret Hopkins was chosen as "Belle of the Ball."

Under the capable direction of Wayne Moore, the brothers of Kappa Alpha won the first place trophy in May Sing competition with selections "Mame" and "Cherish."



"The Spirit of the South"

1967-1968 Klu Klux Klan convention.







- |                     |                     |
|---------------------|---------------------|
| 1. Ray Steelman     | 31. Pete Kulberg    |
| 2. John West        | 32. Pete Brusco     |
| 3. Bill Vandecar    | 33. Dick Yule       |
| 4. Dick Kittel      | 34. Roger Smith     |
| 5. Bill Becker      | 35. Dave Hall       |
| 6. Rick Athens      | 36. Rich Reich      |
| 7. Jerry Armstrong  | 37. Burt Hunter     |
| 8. Bob Beakley      | 38. Mike Bruner     |
| 9. Bud Dolch        | 39. Paul Williams   |
| 10. Hugh McJunkin   | 40. Wayne DeRosset  |
| 11. Gary Retner     | 41. Dan Conrad      |
| 12. Howard Doak     | 42. Ted Betz        |
| 13. Tom Harris      | 43. Bud Hasbrouck   |
| 14. Mark Palmer     | 44. Larry Walter    |
| 15. Joe Beeson      | 45. John Curtis     |
| 16. Ed Sinclair     | 46. Dave Axtell     |
| 17. Bob Albert      | 47. Phil Cupp       |
| 18. Fred Thistle    | 48. Steve Terry     |
| 19. Ralph Berry     | 49. Tom Lawler      |
| 20. Dalyn Curry     | 50. Brian Humphries |
| 21. George Locke    | 51. Phil Minderlein |
| 22. Ron Dixon       | 52. Jan Laux        |
| 23. Charlie Coleman | 53. Donna Wiley     |
| 24. Ed Byrom        | 54. Jeff Bissell    |
| 25. Ken Douglass    | 55. Gary O'Neal     |
| 26. Sam Carver      | 56. Tom Lewis       |
| 27. Dave Heckman    | 57. Gray Campbell   |
| 28. Bill Burns      | 58. Jim McCutcheon  |
| 29. Frank Fowler    | 59. Dave Myers      |
| 30. Don Rose        | 60. Bill Merante    |

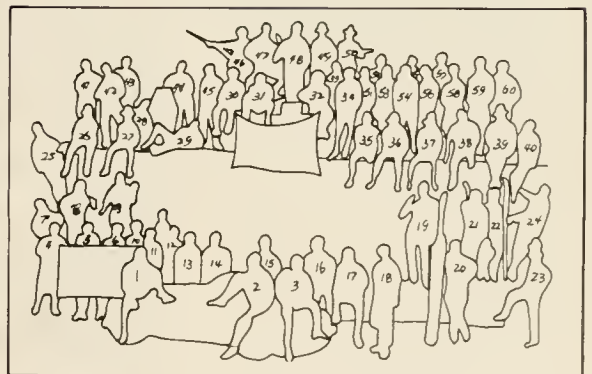

# PHI SIGMA EPSILON

# Phi Sigma Epsilon

Capable Of Action." The men of Phi Sig were active in all phases of campus life and Greek competition.

The brothers received third place honors for their Homecoming banner and second place in the May Sing. Ed Byrom was selected as outstanding male director for that occasion.

Great pride is also taken in retiring the I.F.C. scholarship trophy. Phi Sig is the only fraternity to retire the scholarship trophy.

Socially the highlight of the year was Cardinal and Silver Ball, held at the Coach and Four, with music by The Abductors.

1967-68 sweetheart was Miss Donna Wiley.



That must really be a big fish!

"It's a Small World."







He's got the whole world in his hands.



This is better than box seats anyway.



# THETA CHI

- |                     |                    |
|---------------------|--------------------|
| 1. Dave Feola       | 21. Clint Roy      |
| 2. Joe Morock       | 22. Jerry Smith    |
| 3. Brian Thompson   | 23. Gary Dodson    |
| 4. Ray Profit       | 24. Chuck Weiss    |
| 5. George Pettibon  | 25. Skip Lake      |
| 6. Enver Ahmed      | 26. Bob Seidel     |
| 7. Bob Sullivan     | 27. John Hannon    |
| 8. Bob Graham       | 28. Bob Kurbell    |
| 9. Sky Pindar       | 29. Pete Roberts   |
| 10. Tom Black       | 30. Bob Lincicome  |
| 11. Jack Cogley     | 31. Keith Buchanan |
| 12. Frank Slaughter | 32. Larry Reseter  |
| 13. Lenny Vasilko   | 33. Don Ulyrich    |
| 14. Cliff Cox       | 34. Bob Alman      |
| 15. Art Harrig      | 35. Terry Jones    |
| 16. Cuy Channing    | 36. Bill Hamilton  |
| 17. Craig Myers     | 37. John Dodd      |
| 18. John Leamer     | 38. De Voorhees    |
| 19. David Jordan    | 39. Chris Hudson   |
| 20. Joe Sharkey     | 40. Bob Biser      |

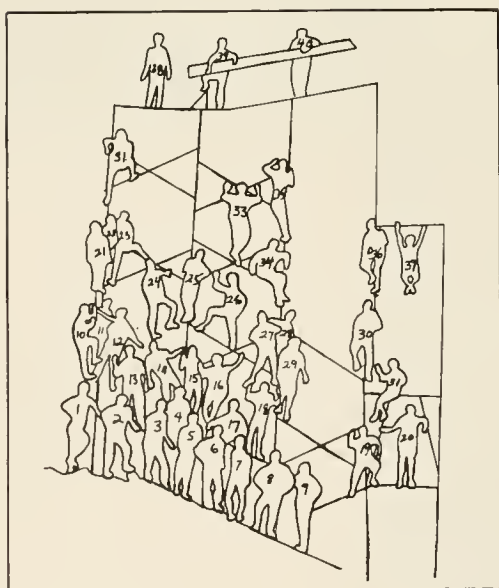

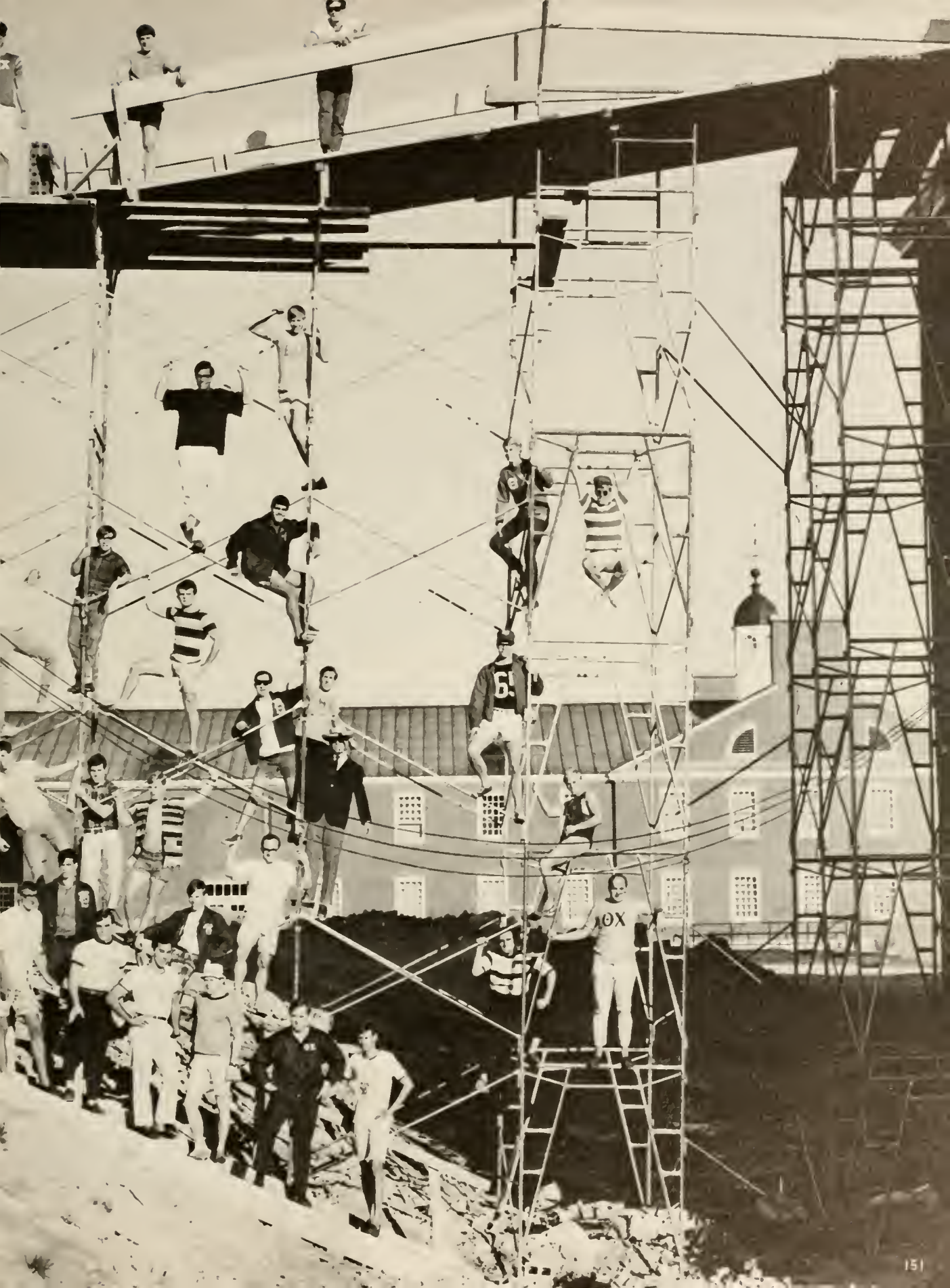



The Theta Chi's sing to the May Queen.



Maybe it's something I ate.

The Brotherhood of Delta Gamma Chapter of Theta Chi enjoyed a productive year.

At Homecoming, for their float entitled, "The Four Corners of the Earth," Theta Chi received first place honors. Further hard work paid off as the Brotherhood captured first place in B, C, and D leagues in Basketball. Again on Greek Weekend, Theta Chi was well represented as it took two of the four trophies available; tug-of-war and track and field events. During Softball season, the brothers pulled together to win first place in this intramural sport. Finally on May Weekend, Theta Chi serenaded the May Queen with a long-to-be-remembered rendition of the Temptations' hit, "My Girl".

This year the parties were numerous and varied, ranging from their second annual "Sewer Party" to other theme parties such as, "Bonnie and Clyde," "The Hippie Party" and the "Jungle Party" which almost everyone scratched up as a good time.

Thus, Delta Gamma Chapter ever being an example of the motto of Theta Chi Fraternity, "Alma Mater First and Theta Chi for Alma Mater."

I think someone is watching us.



Ancient Greece was nothing like this!



## Theta Chi

Theta Chi Fall Pledge Class—1967



# THETA XI



1. Ed Mnnn
2. Bob McClure
3. Charlie Seaman
4. Gary Weller
5. Corky Conner
6. Dick Paulman
7. Kim Black
8. Steve Olsen
9. Earl Tourtilotte
10. Gary Ledebur
11. Dave Lovewell
12. Don Wales
13. John Bolsterle
14. Larry Koch
15. Ron Carlson
16. Dan Rebovich
17. Mike Weeks

18. Dave Hughes
19. Gary Popson
20. Don Hazel
21. Bob Pflaum
22. Burt Alexander
23. Jack Bauer
24. John Milburn
25. Cliff Springer
26. Bill Shissler
27. Doug Monroe
28. Gary Spragne
29. George Proctor
30. Barry McGrath
31. Jeff Cain
32. Jack Tourtilotte
33. Jeff Allen
34. Jim Mishler

35. Bob Komaromi
36. Sandy Bauer
37. Jack Owen
38. Ron Friend
39. Karen Smith
40. Dave Dzara
41. John McCuskey
42. Will Lacey
43. Jeff Hamblin
44. Mike Cottrill
45. Greg McLendon
46. Steve Caldwell
47. Lee Sherman
48. George Schwenebraten
49. Dale Holmes
50. Jay Holmes



- 51. Bob Hein
- 52. Terry DePugh
- 53. Sam McClure
- 54. Preston Herring
- 55. Bruce Hansen
- 56. Bob Fehl
- 57. Frank Catalano
- 58. Rob Campbell
- 59. Jeff Thompson
- 60. George Luoto
- 61. Tom Clayton
- 62. Billy Kane
- 63. Skip Alexander
- 64. Bob Hein
- 65. Lee Hein
- 66. Jeff Blevins

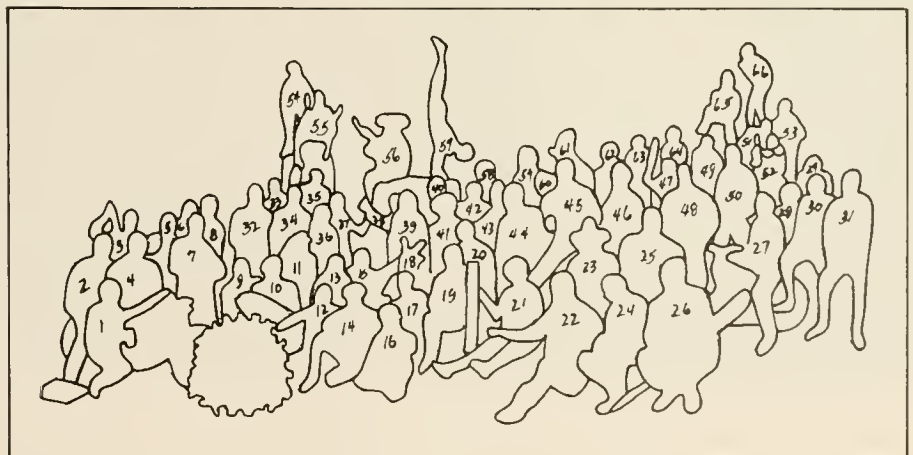



"Brotherhood."

This year has been another successful for the men of Kappa Tau Chapter of Theta Xi. They have been active participants in many of the events, organizations, and activities available on the Wesleyan campus.

In intramural football, the Theta Xi's captured both the A and C league championships. They also displayed a fine performance in this year's Greek Week, by winning the swimming events and from there going on to receive the overall Greek Week Trophy.

Rounding out its successful year of brotherhood, Theta Xi took into its bonds fifteen new members, assuring Kappa Tau Chapter of further advancement in the coming years.

Theta Xi's social highlight of the year, the Iris Ball, past Sweetheart Miss Sandy Bauer turned over her reign to Miss Karen Smith new Theta Xi Sweetheart for the coming year.

## Theta Xi

Men promenade right and do-say-do.







Softly now,  
1, 2, 3 Sing.

What, me worry!

Do you see what I see?



# Football Has Losing Season

Football, though a popular sport at West Virginia Wesleyan College, had a disappointing season with three wins and five losses. The Bobcats under the leadership of Coach Pugh put forth a willing effort, but the campaign was difficult. Spirits drooped at times, but the Wesleyan spirit never dies—1969 will be a new year.

Coach Pugh giving a little needed advice.



Homecoming spectators witness the Bobcats



against a powerful Waynesburg team.

## SPORTS

Many colleges feel that sports play a very unimportant part in the process of learning. It is often considered by professors that sports take away from academic achievement. But little do these people realize the value of a program of intermural as well as intramural sports. Wesleyan offers a program in sports that is so diversified that every individual has a chance to participate. Through these many sports, the college student learns the value of good sportsmanship as well as achieving excellence in his chosen field.



1967-1968 W.Va. Wesleyan Football Team

Bobcats attempt to carry ball through defensive territory.



## Scores

|                |                     |
|----------------|---------------------|
| Wesleyan....21 | West Liberty ....20 |
| Wesleyan.... 7 | Bluefield ..... 6   |
| Wesleyan.... 0 | Fairmont .....48    |
| Wesleyan.... 0 | Glenville .....20   |
| Wesleyan.... 6 | Salem .....33       |
| Wesleyan.... 0 | Waynesburg .....42  |
| Wesleyan....13 | Marietta .....10    |
| Wesleyan.... 0 | Bethany .....25     |



Larry Rhodes "takes five"



Wesleyan carries the ball against West Liberty.



The opponent meets Wesleyan on the line.



Team spirit contributes



to the team's ability to cooperate within.



Kathe Grebe supervises the action.



Betsy Parker prepares



A pep talk from the coach always helps the game.



# Girls' Field Hockey



o swing.

Kathy Grebe, leader of the pack.



# Cross Country Brings Another



Cross Country keeps many athletes in good shape.

Dave Reemsnyder's cross country team did it again! Victory in six meets out of eight brought honor to Wesleyan. The standing cross country race is a sport in which physical conditioning plays an important role. The outstanding record by this team can be attributed to teamwork and leadership under Coach Reemsnyder.

A little relaxation is needed after a long race.



# Championship Home.



Cross Country Team

## Scores

|          |    |             |    |
|----------|----|-------------|----|
| Wesleyan | 32 | Fairmont    | 23 |
| Wesleyan | 27 | D & E       | 28 |
| Wesleyan | 27 | W.Va. Tech. | 30 |
| Wesleyan | 29 | D & E       | 26 |
| Wesleyan | 48 | Waynesburg  | 15 |
| Wesleyan | 31 | Fairmont    | 24 |
| Wesleyan | 45 | Marietta    | 15 |
| Wesleyan | 38 | Concord     | 19 |

John Curtis coming down home stretch.





Victory is the result of team work.

Jeff Cain adds a kick to secure the ball from the opponent.



# Soccer Team Has Successful Season.

Coach Johnny Myer's soccer team had a winning season, although they did not take the West Virginia Intercollegiate Athletic Conference title. They placed second, compared to the two years previous when they were state champions. High scorers for the team were Bob Barillari, John Exposito, and Jeff Cain.



George Stamus starts down the field.



1967 Soccer Team

|                |                      |
|----------------|----------------------|
| Wesleyan.....1 | Marietta .....0      |
| Wesleyan.....1 | W.Va. U. ....7       |
| Wesleyan.....3 | Morris Harvey ....1  |
| Wesleyan.....3 | D & E .....0         |
| Wesleyan.....2 | Fairmont .....0      |
| Wesleyan.....0 | Morris Harvey .....1 |
| Wesleyan.....0 | A & B .....2         |
| Wesleyan.....3 | Fairmont .....2      |
| Wesleyan.....1 | Frostburg .....1     |
| Wesleyan.....2 | A & B .....2         |



Lee Hein gives the ball a hearty kick



"Sometimes I feel just like relaxing."

# Swimming Team Retains



1968 Swimming Team



George Chewing fights the water





# Championship.

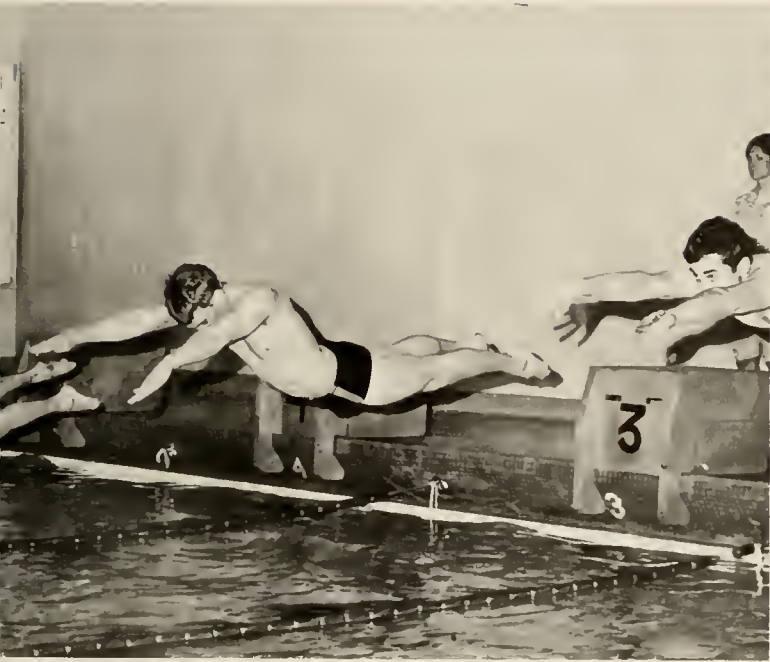

Swimmers off to a flying start.



Tim Waroblak dives to perfection.

Pete Roberts swims hard against competition.



## Scores

|                 |                                  |
|-----------------|----------------------------------|
| Wesleyan.....57 | Fairmont.....35                  |
| Wesleyan.....56 | D & E.....15                     |
| Wesleyan.....59 | West Liberty.....40              |
| Wesleyan.....49 | Washington & Lee..55             |
| Wesleyan.....39 | W.Va. U. ....65                  |
| Wesleyan.....70 | Washington &<br>Jefferson.....34 |
| Wesleyan.....60 | West Liberty.....41              |



Large attendance by the student body was always present at the swim meets that were held in the Campus Center pool.





Coach Myers can be mighty proud of his swimming team as they bring home once more the West Virginia Intercollegiate Athlete Conference swimming trophy. The Wesleyan team held an undefeated record with the state teams with losses to W. Va. University and Washington and Lee.

During the 1968 season, Coach Myers viewed some outstanding performances from individual and group participants. Wesleyan was fortunate to have as outstanding swimmers, Ron White, Tim Waroblack, Jim Allison, Tim Clohessy, Tom Green, Jim Harsha, Bob Lincicome, Pete Roberts, Ed Schultz, and Nick Terlaak Poot.

Ron White comes up for a little air.



# Basketball Team Has Slow Season.



Ted Pentz aims to "sink one in."

Hoppy Morton



Wesleyan's basketball season ended at the WVIAC Tournaments in defeat. Coach Ellis' team was deeply punctured, only five returning players remained on the squad this season. Freshman Mark Mendelson shows great promise as a top player for the next three years. As he averaged 24 points per game, Mark became the second highest scorer in the history of the conference. Wayne Olexa, Ted Pentz, Don Butcher, and Hoppy Morton were outstanding scorers during the season.



practices during pre-game warm-up.





Hoppy Morton dribbles around Glennville



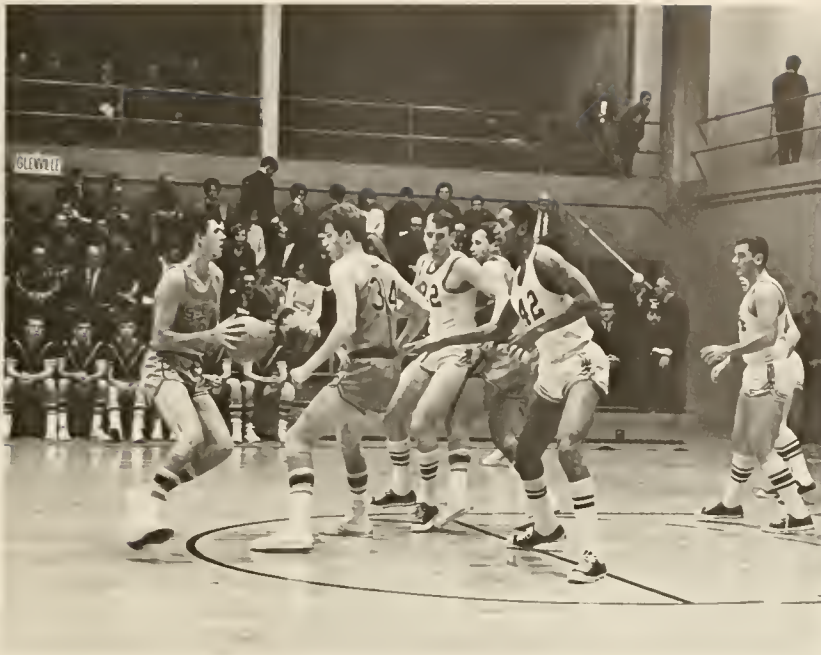

Don Butcher finds that his path is blocked and looks for help from a teammate.

Ted Pentz positions himself for the rebound ball.

player in attempt to make a pass.





220-relay demands full steam ahead

The track team witnessed outstanding performances from Larry Rhodes and Ralph Berry during the past season. Coach Pugh worked hard with the Bobcat team with hopes for improvement next year. Wesleyan placed fourth in the Fairmont Invitational Track meet and the Wesleyan Relays.

1968 Track Team





# Track Team Views Plenty of Action





Practice makes perfect"



Cliff Cox receives baton from

"They are off and running ..."





Ralph Berry during relay

"Over the finish line, just in time".



# Bobcats Win 9, Lose 6 in Conference



Olexa allows 3 hits, as Wesleyan beats Glenville 2-0 in Baseball opener.

The baseball team had its share of troubles this season, a problem plaguing many Wesleyan teams. Hitting was the team's main problem, although the team was greatly improved from last year.

Gary Dodson watches the action from the bench.

## Scores

|                |                           |    |
|----------------|---------------------------|----|
| Wesleyan.....2 | Glenville .....           | 0  |
| 2              |                           | 5  |
| Wesleyan.....2 | Marietta .....            | 12 |
| 2              |                           | 10 |
| Wesleyan.....3 | Alderson-Broadus ...      | 4  |
| 0              |                           | 12 |
| Wesleyan.....7 | Morris Harvey .....       | 9  |
| 6              |                           | 9  |
| Wesleyan.....2 | Davis & Elkins .....      | 0  |
| 4              |                           | 5  |
| Wesleyan.....5 | West Liberty .....        | 6  |
| 0              |                           | 5  |
| Wesleyan.....7 | Washington &<br>Jefferson | 9  |
| Wesleyan.....0 | Fairmont .....            | 6  |
| 1              |                           | 16 |
| Wesleyan.....2 | Concord .....             | 1  |
| 7              |                           | 4  |
| Wesleyan.....5 | Salem .....               | 3  |





Chris Hudson slides into base.

Baseball games are always filled with action.



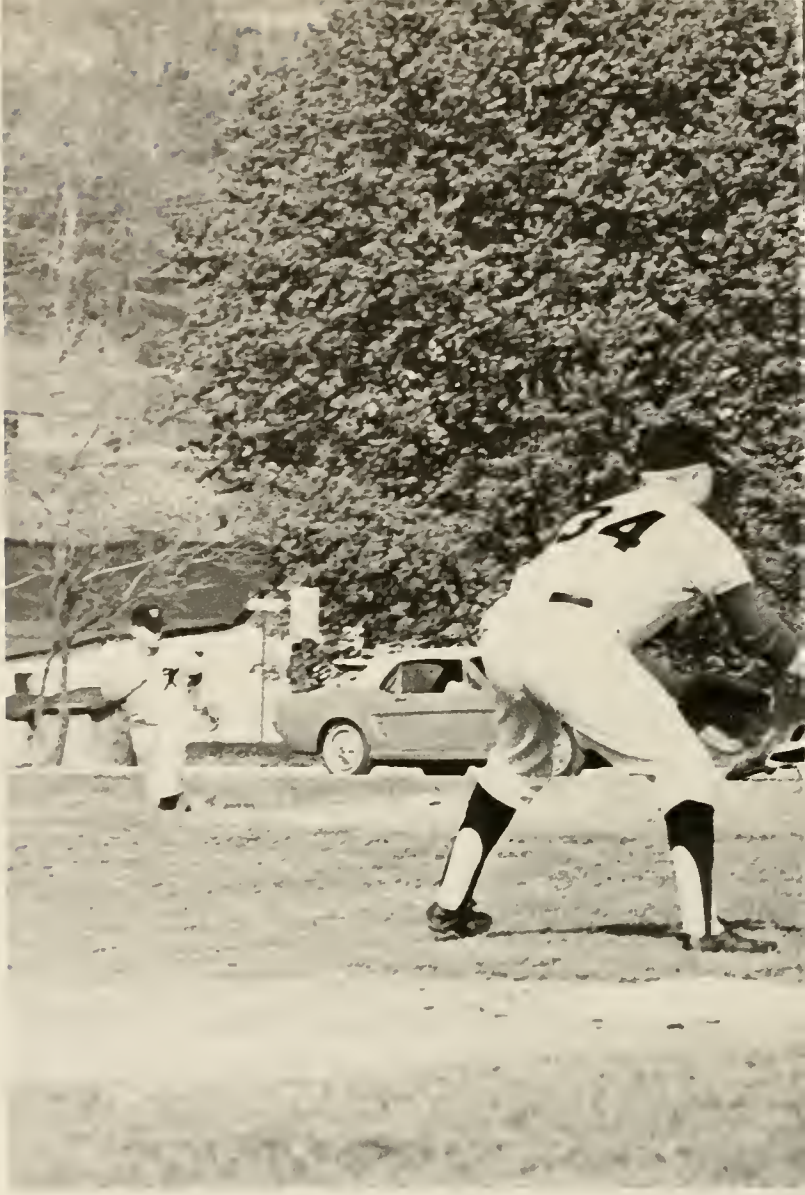

Chris Hudson rounds the corner





Ending another busy day.

The look of determination.

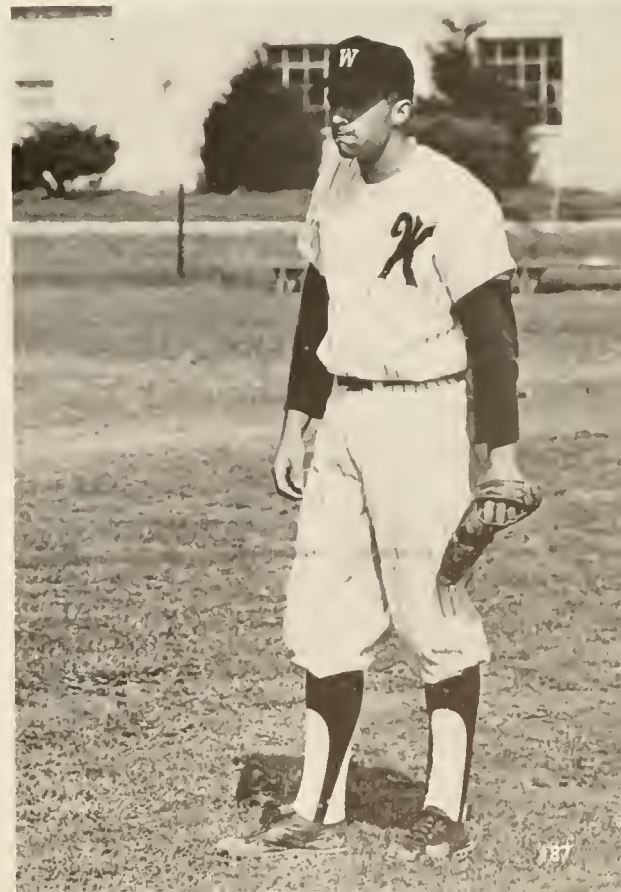



John McCuskey hurls one over the net.

# Tennis Team Wins 3,

## Scores

|                |                                  |
|----------------|----------------------------------|
| Wesleyan.....1 | W. Va. U. ....8                  |
| Wesleyan.....0 | Marietta .....9                  |
| Wesleyan.....3 | Fairmont .....6                  |
| Wesleyan.....7 | Davis & Elkins .....2            |
| Wesleyan.....1 | Salem .....8                     |
| Wesleyan.....7 | Davis & Elkins .....2            |
| Wesleyan.....4 | Fairmont .....5                  |
| Wesleyan.....0 | Washington &<br>Jefferson .....9 |
| Wesleyan.....1 | Salem .....8                     |
| Wesleyan.....9 | Alderson-Broadus ....0           |





# Loses 8 in Seasonal Action

The Tennis Team, plagued similiar to some other sports teams on Wesleyan's campus, had a 3 win victory during the current season. Coach Reemsnyder saw Randy Dunhem and Mike Williams play in the W. Va. Intercollegiate Athletic Conference Tournament.

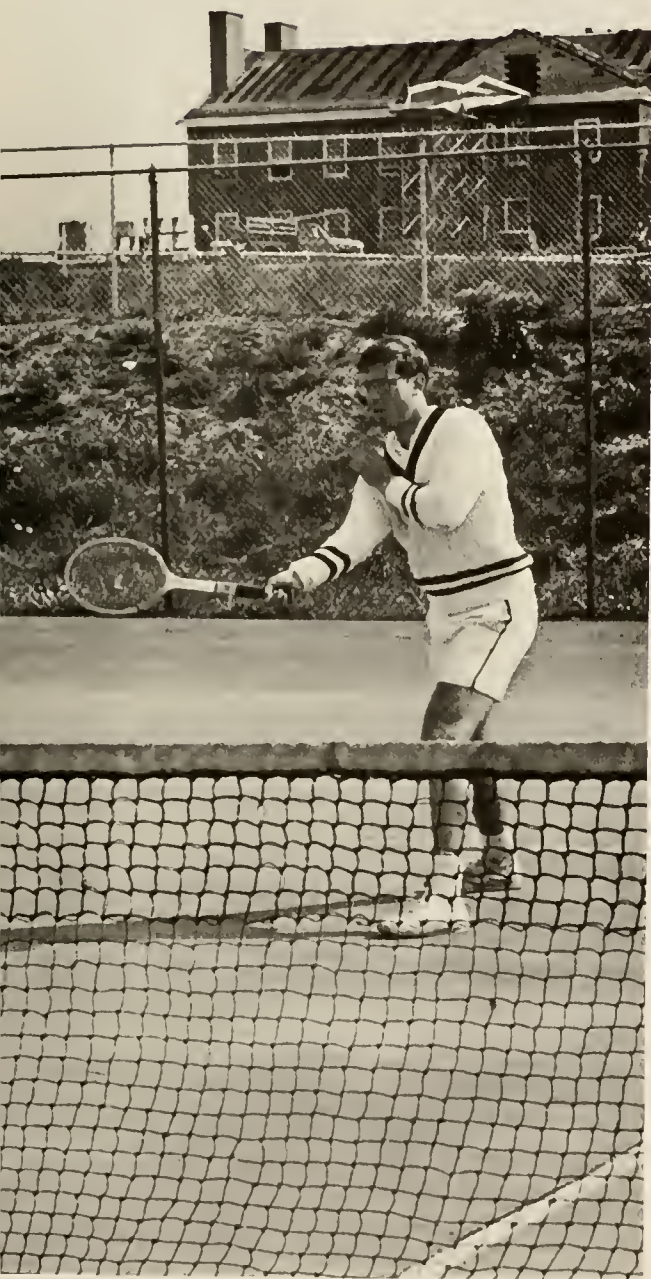

"Up and over"

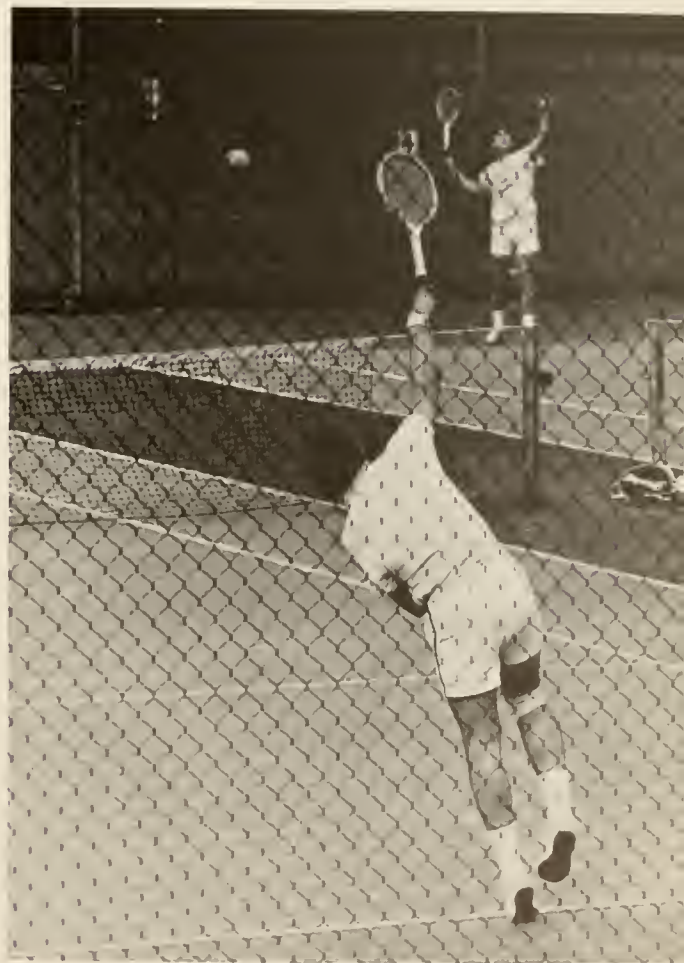



1968 TENNIS TEAM

ROW 1: R. Dunham, John McCuskey, R. Hoellein, B. Ingle, ROW 2: Coach Reemsnyder, Mike Williams, J. Tourtillotte, R. Wolfe, Joe Beeson, Captain.

A few spectators always makes practicing worthwhile.





*Joe Beeson, 1968 Tennis Captain*

John McCuskey sees a little action.



# Golf Team Has an Up



It is a "good one" for Gary Weller

Roy Harman "putts one in".



Wesleyan's golf team finishes up another

# and Down Season



Once again Coach Johnny Myers had a slow season when it came to the game of golf. The golf team was "pretty green" this season with the exception of returning lettermen Gary Weller and Rod McDowell. Many new golfers were added during the season, therefore creating great potential for next year.

Rod McDowell sizes up his chances of sinking his ball.





1968 Golf Team

FROM LEFT TO RIGHT: ROW 1: Coach Myers, Larry Koch, Roy Harmon. ROW 2: Robert Heim, Gary Weller.





Rod McDowell leads the pack.



Once in a while these golf balls just don't land where you aim them.



# Cheerleaders Promote School

Wesleyan cheerleaders, under the leadership of Diane Thomas, deserve a round of applause for their contribution in promoting school spirit at Wesleyan sports events. No other organization dedicates itself to boost the morale of sometimes sagging sports teams. Hours are spent in practice sessions as well as active participation during the football and basketball season.



Cheering during the Shrine

LEFT: Five peppy cheerleaders can add a lot of excitement to any sports event.



# Spirit at Sports Events.



Tournament at Weston

Ann Eichelberger pauses at half time to quench her thirst.





1968 CHEERLEADING SQUAD

LEFT TO RIGHT: Leslie Byrd, Ann Eichelberger, Diane Thomas, head cheerleader; Cheri Ellis, Betty Resler.

Ann Eichelberger and Cheri Ellis display Wesleyan spirit at all the basketball games.





*Head Cheerleader—Diane Thomas*

Are you ready ... let's go!





## Intramurals Attract Many Students During the Academic Year.

Intramurals fulfill the need for active participation by the students in all major sports. Wesleyan is fortunate to have a wide variety of activities in the sports field throughout the academic year. From September to April, students strive for excellence in every sport, bringing home another trophy their goal.

Joanne Cadorette "socks it to them."

Agnes Howard Hall receives the ball from Jenkins Hall.





Dave Pitcher hits the ball in behalf of Theta Chi.



Jane Adamson sets herself up to return the ball to Agnes Howard.



George Bosow "drives one home."



**SENIOR CLASS OFFICERS**

Ted Chadwick, president; Sue Scherrer, vice-president; Janice Risher, secretary; Ken Warner, treasurer.



Joanne Albrecht



Burt Alexander



Linda Alexander



Jeffrey Allen

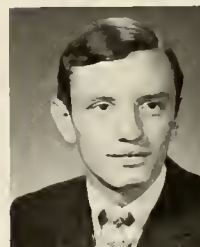

James Allison

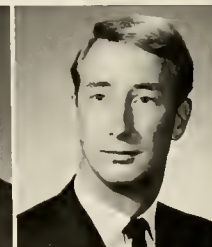

Gary Ames

# Seniors



Cuthbert Anderson



David Andris



Diane Atkin



Robert Ault



Sue Bailey

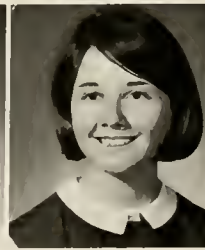

Bonnie Baker



Dianne Balcom



Geoffrey Barefoot



Martha Barry



Reg Barss



Mary Jane Barteman



Margaret Beard



Marian  
Becker

Susan  
Beeler

Joseph  
Beeson



Larry  
Bennett

Paul  
Beorn

Karen  
Bettinger



Richard  
Biggar

Robert  
Biser

John  
Blackadar



Karen  
Blackadar

Georgia  
Blagovich

Mary Jane  
Blair



John  
Blevins

Suzan  
Bly

John  
Bolsterle

## CLASSES

# Commencement, the Beginning of Life

The 1968 school year is slowly coming to a close. Four years of college life have slipped swiftly through the fingers of the seniors, leaving memories behind and preparing them for the future. Gone are the days of term papers, sororities and fraternities, serenades, lectures, and the Campus Center. Now the seniors become part of a new life, applying the knowledge of college curriculum to the world of reality.



Susan  
Boo



George  
Bossow

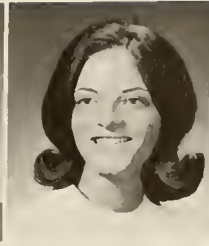

Jane  
Bradford

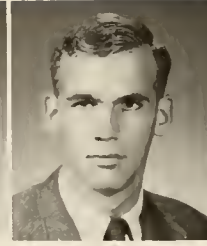

Barry  
Bragg

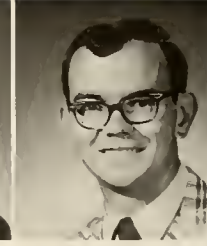

William  
Brewer

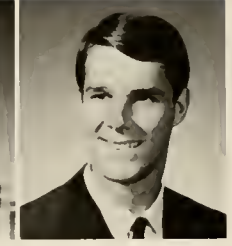

Leland  
Brown

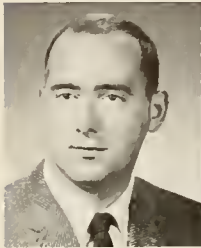

Peter  
Brusio

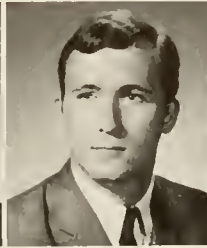

Robert  
Burkhart

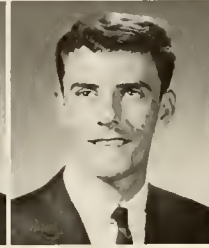

Charles  
Butcher

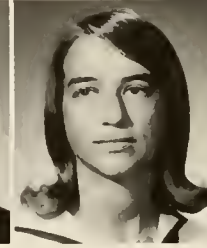

Margaret  
Byrd

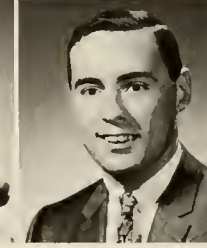

Edward  
Byrom

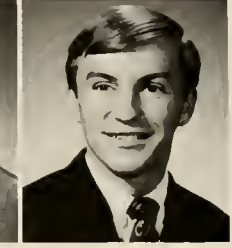

Karl  
Caldabaugh



Ronald  
Carlson



James  
Carpenter

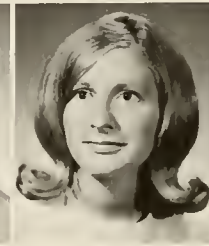

Ellen  
Carter

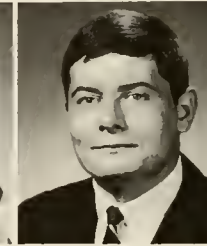

Bernard  
Chadwick

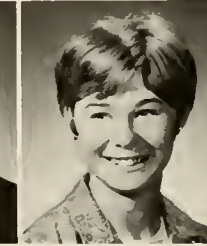

Paulette  
Chadwick

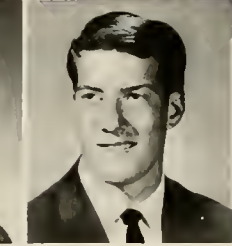

Brent  
Chapman



Mark  
Chatterton



Carol  
Chenoweth



Sheridan  
Chitamber



Virginia  
Clark

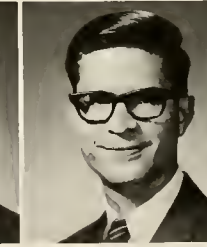

Richard  
Clopper



Heather  
Cloud



Mary Ann  
Cody

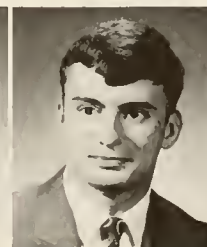

John  
Cogley

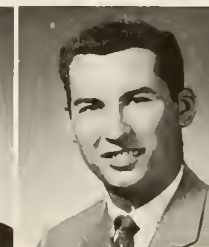

Kenneth  
Cook



Jean  
Cooper

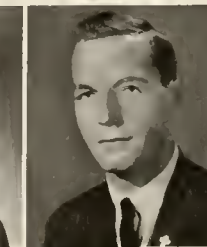

Peter  
Cooper



Susan  
Cooper



# Seniors



Mary  
Courtney



Frances  
Cox



Constance  
Craft



George Luoto enjoys a morning cup of coffee at the Student Center.

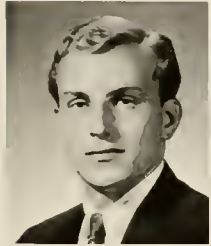

George  
Crislip



Edward  
Crook



John  
Curtis



Carl  
Cutchins

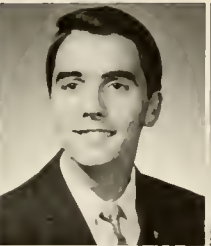

Malvin  
Daniel



David  
Dardinger



Jane  
Daugherty



Marilyn  
Davidson



Sharon  
Davidson



Patricia  
Davis



Timothy  
Davis



Donna  
Daybill



Donna  
Denham



Ray  
DiCola



Carol  
Dimling



Sue  
Dobson



Arthur  
Dolch



Marsha  
Donnelly



Randall  
Dunham

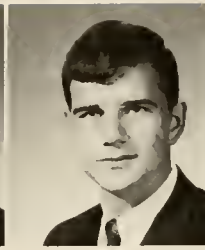

Michael  
Eaton



Charles  
Edgar



Phyllis  
Emrick



Ronald  
Erickson



Carol  
Evans



Gary  
Evans



Sharon  
Everhart



Sharon  
Fincham



Thomas  
Finn



John  
Fox



Carl  
Friebel



Larry  
Friend

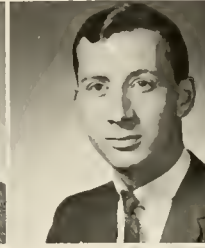

Ronald  
Friend



Mary Margaret  
Frueh



Keith  
Fruehan



Stephen  
Galas



Linda  
Gara



Jack  
Gettemy



Many senior boys participated in the work-study program, which initially began this year.



Ronald  
Giles

William  
Gillooly



Seniors spend many leisure hours playing bridge.



Eric  
Glasser

Robert  
Goodall

# Seniors

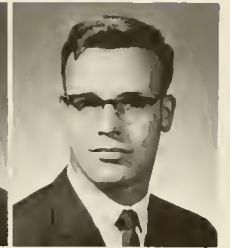

Jill  
Gordan

Katherine  
Gottwald

Kathleen  
Grant

Kathie  
Grebe

William  
Gregg

David  
Grieser



David  
Griffith

Diane  
Grossman

Boyd  
Guenther

Mary  
Gwinn

David  
Hall

John  
Hannan

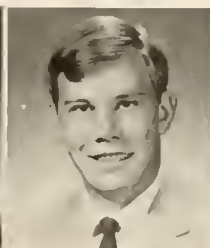
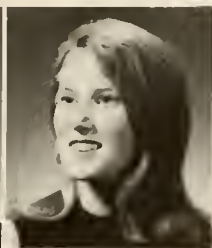
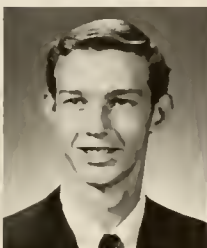
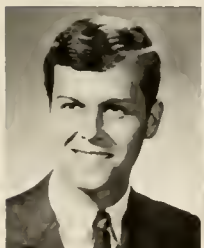

Bruce  
Hansen

Stephen  
Hartman

Gail  
Harvey

Homer  
Hasbrouck

Nancy  
Hayes

Carol  
Heatwole



David Heckman



Jay Heisch

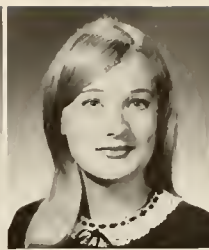

Roberta Helfer



Julie Helmtoller



John Hersman

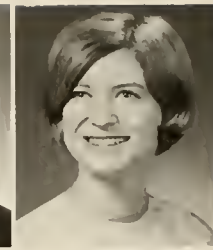

Jeanie Heslep



Janet Hiltunen

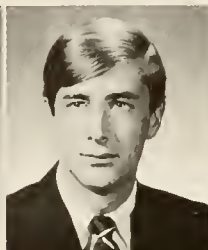

James Hocking



Stephen Hodge



Joy Hodgson

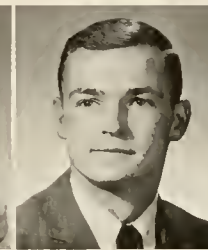

Ronald Hoffecker



Cheryl Hohm



John Holbert



Barbara Holleran



Lora Holman

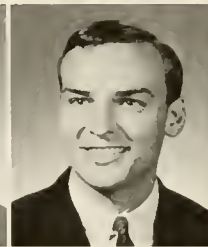

Jay Holmes



Joan Hoover

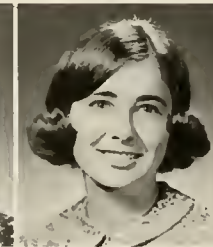

Cheryl Horie



Decorating a room for a festive occasion — a Wesleyan tradition.

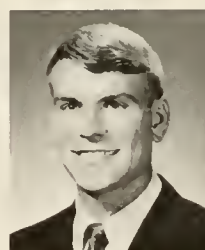

David Hornbeck

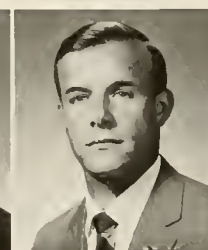

Lester Howard

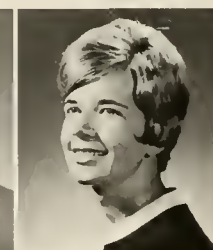

Anne Hudson



William Hufford



David Hughes

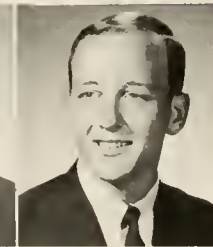

Dwain Hultberg



Mary Ellen  
Ice



Mary  
Irwin



Wayne  
Janczewski



Michael  
Jenkins



Deta  
Jennings



Kathryn  
Johnson



Robert  
Johnson



Jill  
Jones



Janet  
Jordan

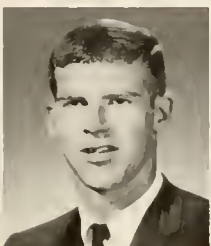

Dennis  
Keilholtz



Jean  
Keith



Lauren  
Kempton



Dave  
Kestner



Larry  
Kilner



May  
Kim



Renee  
Kirkland



William  
Kitney



Richard  
Klebez

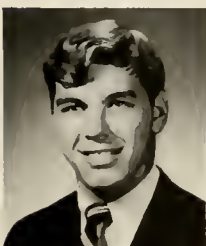

Robert  
Komaromi



Jane  
Kopitko



David  
Kulp

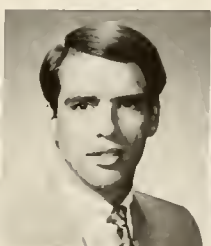

David  
Lambert



Kathy  
Laney



David  
Lantz



Janice  
Lauffer



Lawrence  
Lauffer



Jan  
Laux

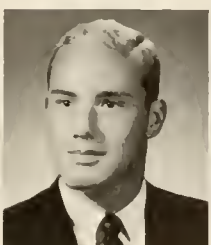

Thomas  
Lawler



John  
Leamer



Yoohee  
Lee



Anton  
Lemli



Robert  
Lincicome



Leslie  
Lloyd



Alan  
Lord

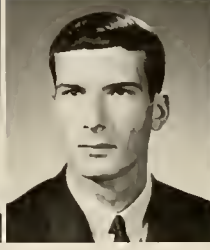

George  
Lovelace



Sandra  
Ludwig

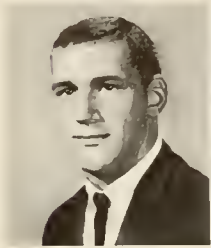

Guy  
Lynch



Darlynn  
Mabon



Ellen  
Maier



Joseph  
Maltese



Jacintha  
Manning



Robert  
Marner



William  
Marshall



Marilyn  
Martin



Gordon  
Marvin



John  
McCans



Phyllis  
McCloud



Elizabeth  
McComas

## Seniors

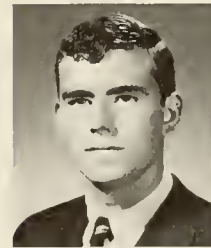

Edward  
McCune



Rebecca  
McCune



Susan  
McCune



Keith  
McGough

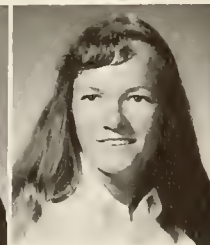

Peggy  
McGrath



Mary  
McGraw



Lee Heatwole expresses her "senioritis"



Irene  
McKinney



Jane  
McNeel



Sandra  
Meanor



William  
Mease



Susan  
Meatyard



Judith  
Michaels

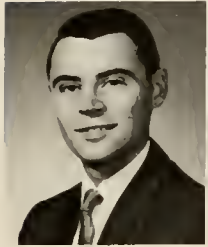

Guy  
Mick



Janis  
Miller



Larry  
Miller



James  
Mishler



Deborah  
Mock



Robert  
Moeller

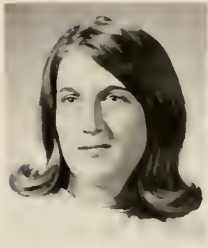

Ethel  
Moffatt



Barbara  
Moore



Wayne  
Moore



Maxine  
Moorhead



Diana  
Morrison



Barbara  
Morton



The "smug" look of being a senior.



Ellen  
Mudge



Cynthia  
Muller

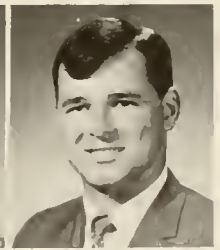

Charles  
Munson



Janet  
Munson



Gary  
Myers



William  
Myers



A favorite pastime on Wesleyan's campus.

# Seniors



Connie Naugle



Vera Neal



Joseph Neil



Jutta Noot



David Oldaker



Wayne Olexa



Godson Olumba



Elizabeth Orner



Lance Orner



Richard Paulman



George Pettibon



Barbara Phillips

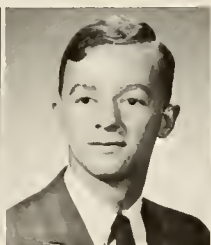

Melvin Pierce



Douglas Pierson



David Pitcher



Madeline Popp



Gary Popson



James Power



George Proctor



Susan Proctor



Ilse Pumphrey



Charlotte Reese





Judith Reese

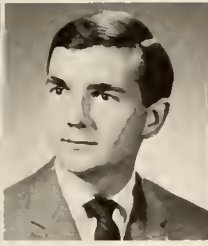

Richard Reich



Barbara Rhein



David Richey



Nancy Richmond



Janice Risher



Peter Roberts



Sandra Rubuck

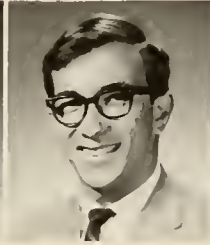

Donald Rose



Robert Ross



Clinton Roy



David Rydholm



Errol Sadlon

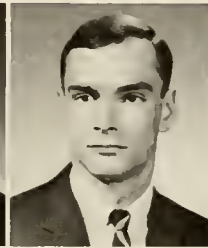

Robert Saville



Rebecca Schaeffer

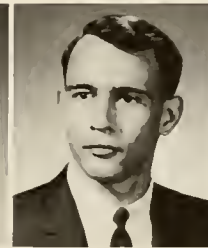

Larry Schrecngost

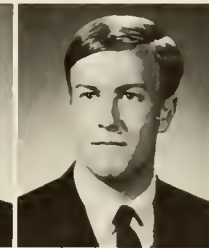

Joseph Scites



Gail Scott



Mina Scott



Joseph Sharkey



Susan Sherrer



Rachel Shindlecker



Peter Shultzabarger

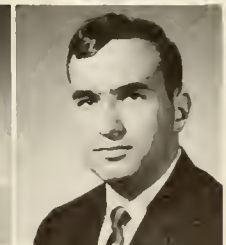

Edwin Sinclair



Robert Smith



Roger Smith



Thomas Smith



Wilbert Smith

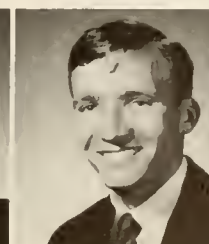

Gary Sprague



Clifford Springer



Sandra Stanier

Earl Stem

Rose Stephenson

Clyde Stewart

Dennis Stogsdill

Leslie Stone



Vicki Swaney

Nicholas TerlaakPoot

Fred Thistle

H. Fred Thomas

Annis Thompson

Brian Thompson

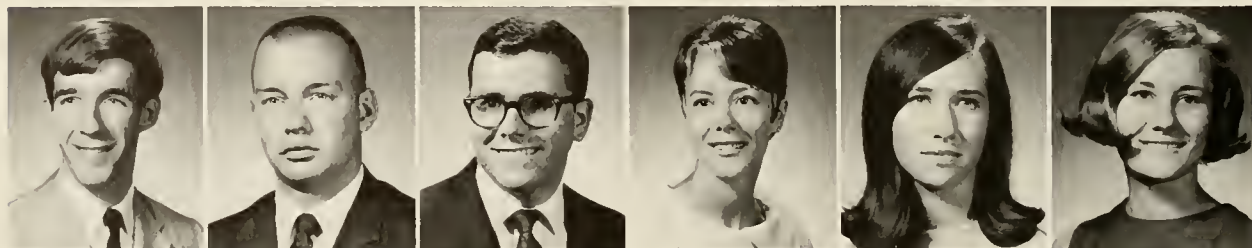

Jeffrey Thompson

James Thorne

George Thorton

Sandra Till

Karen Townley

Jeannie Trainer



Nancy Trathowen

Jo-Anne Troendle

Anita Troxell

Randall Tucker

Joan VanBlarcom

Leonard Vasilko



David Vredenburg

James Wagner

Holly Walker

Lawrence Walter

Alice Warner

Kenneth Warner



Patricia Wass



David Watson



Ralph Weichand



Home Economics major never found a dull moment during tailoring class.



Susan Wells



John West



Gregg Wilbert

# Seniors



Brenda Wilhelm



Karen Wilkinson



Frances Williams



Michael Williams

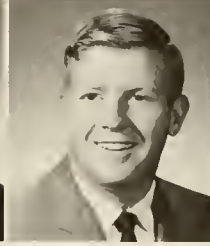

William Willis

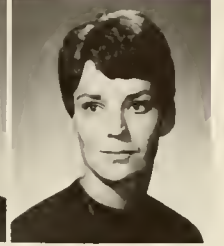

Barbara Wisser

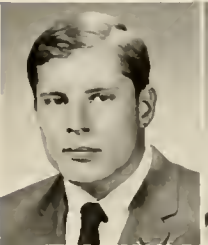

Curtis Wisser



Jane Witherite



Patricia Wolfe

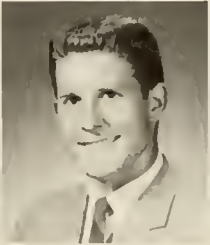

Richard Wolfe



Pamela Woods



Jean Wooldridge

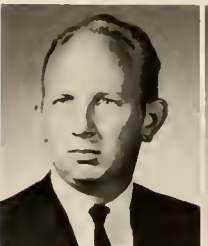

Perry Wright



Suzanne Young



Nancy Yuengling



Richard Yule



Patricia Zaccari



Donette Zickefoose



**JUNIOR CLASS OFFICERS**

John McCuskey, president; Linda Coleman, vice president; Ann Green, secretary; Jan Gundy, treasurer.



James  
Abel

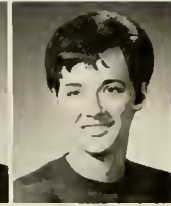

Jane  
Adamson



Enver  
Ahmed



Robert  
Albert



Janet  
Alexander



Ralph  
Alexander

# Juniors



Robert  
Allman



Liuda  
Allport



Janice  
Andrews



Constance  
Archer



Richard  
Armentrout



Karen  
Ashanky



Henry  
Austin



Jean  
Austin

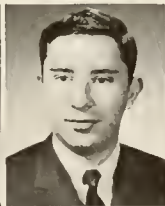

Leopold  
Austin



Harold  
Backus

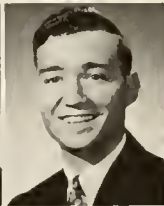

Howard  
Backus



Linda  
Backus



David  
Bagley



Jill  
Bahrenburg



Shelia  
Bailey



Jane  
Barker



John  
Bauer



Sandra  
Bauer



Robert  
Beakley



Roger  
Beales



Jacqueline  
Beall



Kathleen Beardsley



Samuel Beatty



Dennis Bedell



John Benjamin



Judith Bennett



Ralph Berry



Theodore Betz



James Bias



Ruth Bird



Linda Bizaro

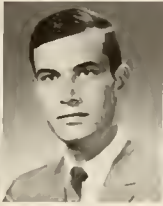

Joseph Black



Thomas Black



Randall Bogert



Cinda-Lu Bonafield



Bradford Bond



William Bonesteel



Richard Bowen



Betty Boydston



Paul Boyle



Richard Brisbin



Deborah Brown



Elaine Brown



Ross Brown



John Brunson



Jean Bryson



Catherine Buchanan



David Buchanan



Joyce Burleigh



Helen Butler



Joanne Cadorette



Jeffrey Cain



Judith Cain



Stephen Caldwell



Charles Campbell



Brenda Carpenter



Linda Carroll



Roy Carter



Paul Carver



Linda Casto



Frank Catalano



Jill Challender



Karen Chapman



A familiar scene ... the SCOW



Nancy Chapman



Nancy Chomicz



Robert Clark



William Clark



Terry Clemons



BethAnn Clifford



Margaret Coale



Linda Cochran



Jane Coleman



Linda Coleman



George Collins



Sherry Courtney



Barbara Cowen



Constance Coye



Mary Ann Crawford



Phillip Cupp



Michael Cutright



Diane Daniell



Roberta Davis



Wayne deRosset



Brian Detrick



Lee Dinsel



Marilyn Distad



John Dodd



William Donkin



Nancy Donner



Gerald Dotson



Janet Durrett



David Dzara

Thomas Elder

Dianne Elias

Cheri Ellis

Richard Elwell

James Eskins

Charles Evans



Larry Evans

Robert Fahrner

Janice Feaster

Robert Fehl

Margram Fehrman

Linda Felton

Nancy Filler



Jill Finch

Thomas France

Charles Frantz

Lauri-Ann Frueh

Kathleen Fuller

Nancy Fuller

Joseph Gaither



William Gallo

Ann Gardner

Rita Gerhitz

Richard Gibson

Randolph Gilbert

Barbara Giles

William Giordanengo



Barbara Glenn

Mary Gochenour

Craig Goff

Nancy Goodfellow

David Gray

Robert Gray

Anne Green

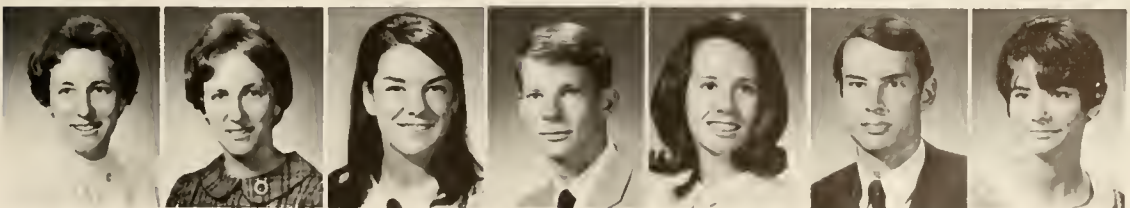

Laura Green

Linda Green

Nancy Green

Thomas Green

Patricia Greer

John Griffith

Pamela Griffith



Janis Gundy



Gretchen Hall



Sherry Hall



William Halterman



Roy Harman



Jon Harrigan



Rita Harrington



Jean Harris

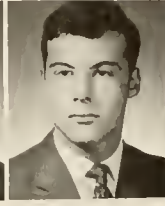

James Harsha



Frances Hartzell



Alice Hawley



Donald Hazel



James Hazlett



Barbara Heckert



Robert Hein



Barbara Helms

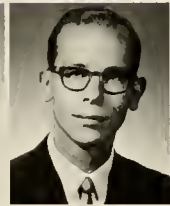

David Hepting



Preston Herring



Cathy Hoffman



Dennis Hoffman



Joseph Holoski



Lynda Hostettler



Tyler Honck



Judith Howe



Ruth Ann Howes



Vera Lou Hoylman



Dorothy Hummel



Brian Humphreys



Richard Hyre



Lynn Iannarone



Lois Inzetta



Kaylene James



Georgia Jenkins



Tucker Johnson



Kathryn Johnston



David Jordan



Mark Kasrel



Milton Kay



Jack Owen spends many a





ening making good use of the Centrex System.



Elizabeth Keester

David Kehoe

Meridy Keller

Patricia Kelly

Kara Kiffan



David Kirby

Carol Klick

Claudia Krider

Beverly Kuhn

Mary Kulhavy



William Lambert

Charles Laney

Craig Lang

Dorothy Lau

Maryann Lauffer

Marc Laughlin

Constance Lavery

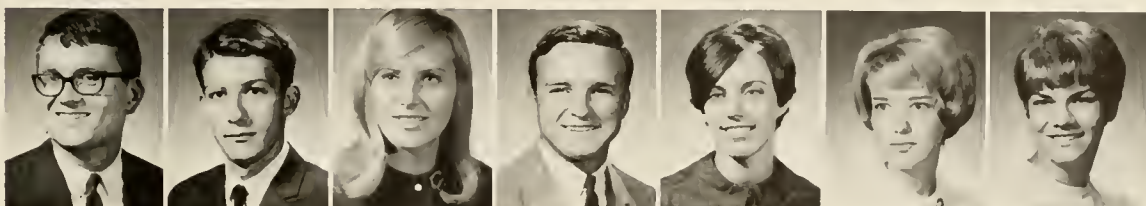

Edgar Leachman

Edward Leasure

Wendy Leathers

Thomas Lewis

Rebecca Lilly

Carlene Lindberg

Sherry Lloyd



George Locke

David Lovewell

William Mackey



Martha MacWilliam

Sharon Markovich

Ralph Mauler



Ty Houck, Bill Reese and Bill Gillooly observe the Bobcats at "play."



Frank Catalano, Bob Hein, and Jay Holmes indulge in some extra-curricular activities.



Sam McClure



Patricia McCormick



Helen McCue

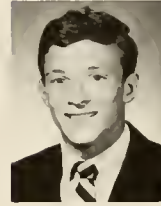

John McCuskey

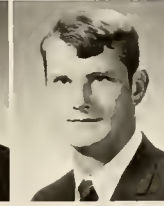

Rodney McDaniell



Kathleen McDowell



Carolyn McIntire

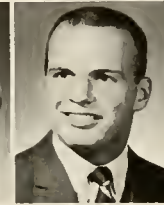

David McNeill



Linda Mehringer

# Juniors



Marcia Menzies



William Merante



Prudence Mercer



Douglas Michael



Susan Michel



Clay Milholland

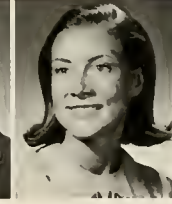

Cheryl Miller



Christina Miller



Philip Minderlein



James Moore



Susan Moran

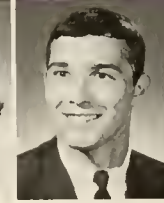

Joseph Morock



Wanda Morris



David Morton



Kathleen Mueller



Keith Muhleman



Edward Munn



Gail Murray

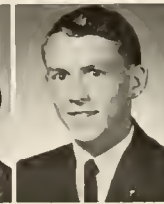

Roger Newcome



Carole Norton



Gail O'Dell



Stephen Olsen



Gary O'Neal



Arthur Osborn



Jack Owen



Mark Palmer



Betsy Parker

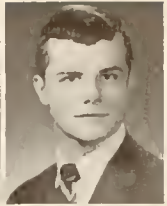

John Parnell



Elsie Parton



Sandra Patsch



Carol Paxton



Lee Pearce



Robert Pentz



Darlene Perazzone



Robert Pflaum



Arnold Phipps



Glenna Phipps



Georgette Polesak



Patricia Porcheron



Judy Putnam



Linda Raphalion



Christine Rapking



Triana Rapking



Lynn Rebillard



David Reemsnyder



William Reese



James Reeves



John Reger



Cathy Reid



James Remsen



Carolyn Reneau



Betty Resler



John Rexroad



Larry Rhodes



Jon Rickey



Carole Ringler



James Robb



Martha Roberts



Sue Robinson

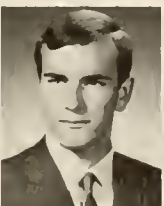

Thomas Robinson



Wendy Ruthven



Rena Ryder



Armand Salvati

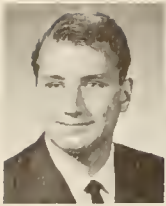

John Sapola



Patricia Savage



Dennis Schaefer



Marilyn Scherr



Sandra Schruise

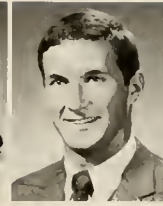

George Schwenebraten



Linda Scragg



Rosalie Seebe



Barth Semenoro



Georgan Shaffer



Susan Shaw



Margaret Shepherd



Stephen Shepler

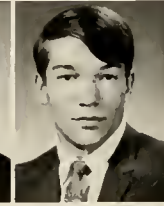

Lee Sherman



William Shissler



Philip Shikuda



Odessa Shuler



Rose Shumate



Carolyn Sillaman



Linda Simile



Frank Slaughter

Jim Robb "takes five" at Registration.



Sandra Smith



Daniel Smythe



Diane Snow



Susan Snyder

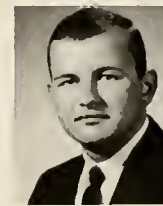

Michael Stanton



Barbara Starkey

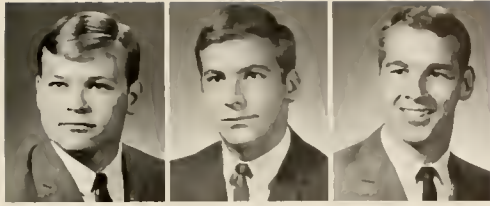

Charles  
Starkey

Raymond  
Steelman

Daniel  
Stein

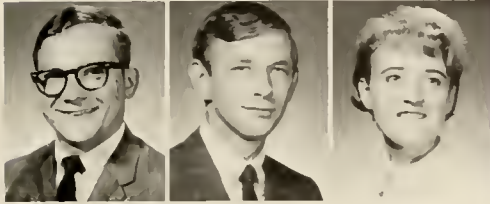

David  
Stevenson

Thomas  
Steyer

Judith  
Stoddard

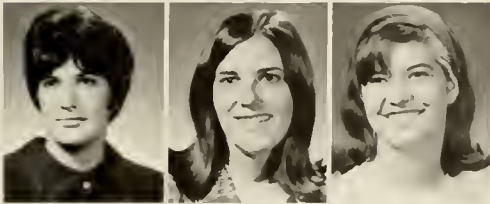

Diana  
Straley

Judith  
Sutton

Susan  
Sweezy



Intramurals play a large role on Wesleyan's campus. Deep concentration is needed by the participants, as well as by the observers.



Ann  
Swope

William  
Tadlock

Dorothy  
Tanner

Stephen  
Terry

Diane  
Thomas

Mary  
Thompson

Vicki  
Thorn

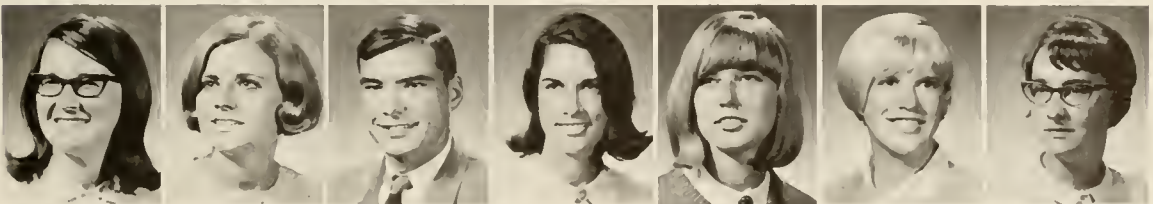

Nancy  
Thumm

Barbara  
Tonkinson

John  
Tourillotte

Charlene  
Trainor

Josephine  
Trumbo

Cynthia  
Tucker

Christine  
Umstot

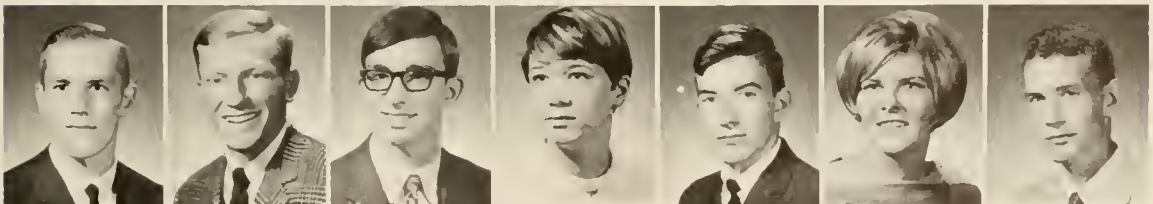

Thomas  
Vance

Lee  
Vanderwende

DeLloyd  
Voorhees

Joan  
Voorheis

Phillip  
Walls

Cheryl  
Walton

Larry  
Wamsley



Kathryn  
Ward

Irene  
Warman

Robert  
Warman



Barbara  
Webb

Jean  
Weber

Sue  
Weber



Ronald  
White

Joan  
Wilbur

Donna  
Wiley



Frank  
Williams

Nancy  
Williams

Rose  
Wilson



Warren  
Winders

Carol  
Wisman

Sharon  
Wolf



Nancy  
Wood

Prudence  
Woodard

Walter  
Young



Dusty Williams prepares for action, as water boy for the football team.



Judy Stoddard keeps score for the New Dorm softball team that won the trophy.

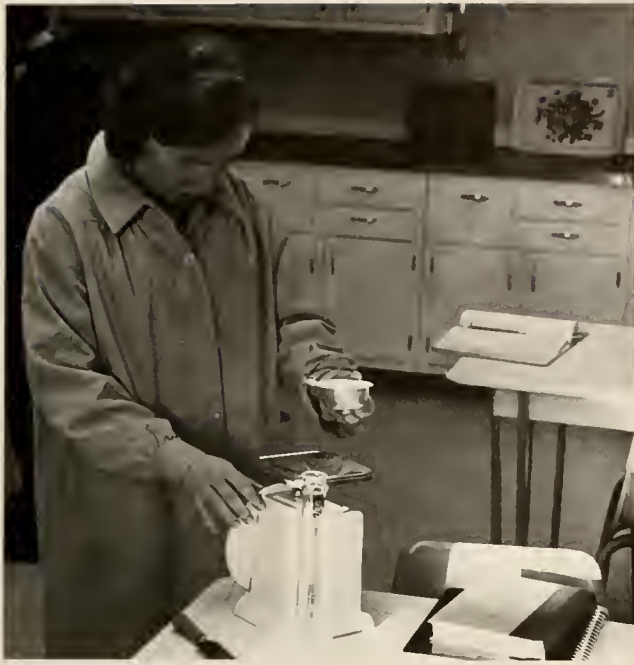

## Juniors

James Adama  
Sharon Ashworth  
Judith Adkins  
Walter Babb  
Edward Blake  
Mervyn Cass  
Henry Cheney  
Elaine Clark  
Robert Clark  
James Cox  
Ovid Duncan  
John Esposito  
David Feola  
Kathryn Flint  
David Fort

Willard Gray  
Nancy Lantz  
James Mallett  
Larry McCartney  
Ronald Meffert  
Lewis Mills  
Brent Phillips  
Alfred Pistilli  
Donald Ransom  
Richard Robbins  
William Steele  
Linda Taylor  
Frederick Timbrook  
Wayne Turner  
Thomas Witzemberger



Suzanne  
Abbey

Linda  
Abbott

Kathryn  
Alcox

Jayne  
Allen

Mary Grace  
Allshouse

David  
Almond

Carol  
Anderson



James  
Anderson

Margaret  
Anderson

Melinda  
Andrews

Gerald  
Armstrong

David  
Axtell

Nathaniel  
Ayre

Steven  
Backus

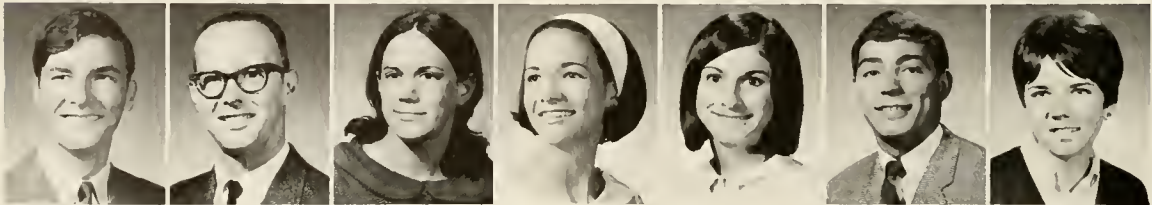

Durant  
Baker

James  
Baldwin

Gail  
Ballinger

Karen  
Barclay

Kimberley  
Barefoot

Robert  
Barillari

Carolyn  
Barker



Karen  
Barr

Thomas  
Bartley

Joanne  
Baudi

Caroline  
Bell

Elizabeth  
Belmore

Michael  
Bennett

John  
Best

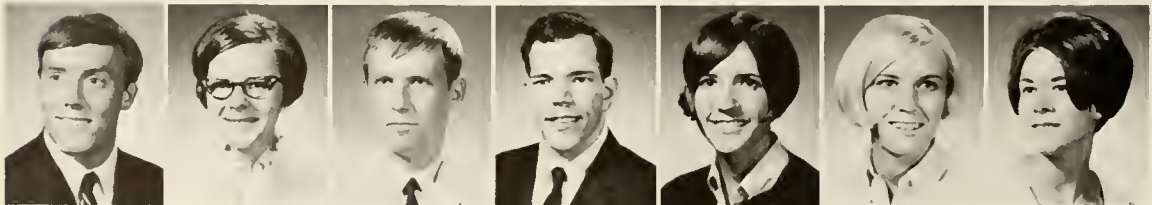

Jeffrey  
Bissell

Alice  
Bixler

Kim  
Black

Edward  
Blake

Nancy  
Blake

Marianne  
Blevins

Pamela  
Blevins

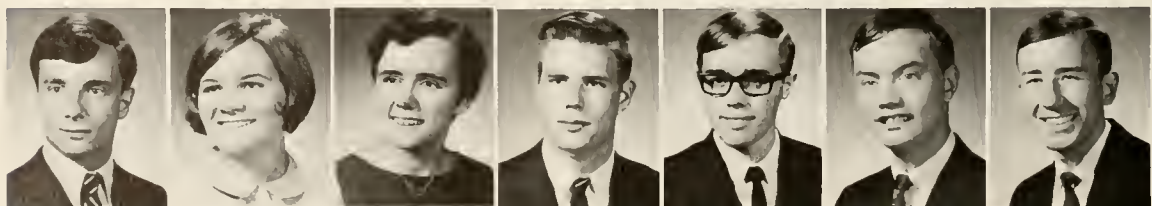

Roland  
Bogart

Elizabeth  
Bonnett

Sharon  
Bradeen

Robert  
Bradshaw

Timothy  
Brannon

Murray  
Breakiron

Michael  
Bruner



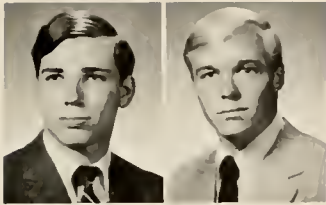

Charles Brzezinski

Keith Buchanan



Diana Bush

Charlotte Buzzard

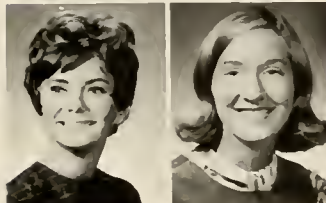

Leslie Byrd

Alice Cadick



SOPHOMORE CLASS OFFICERS

Ginny Gillenwater, treasurer; Mary Ann Blevins, secretary; Gail Miller, vice president; Mike Bruner, president.

# Sophomores

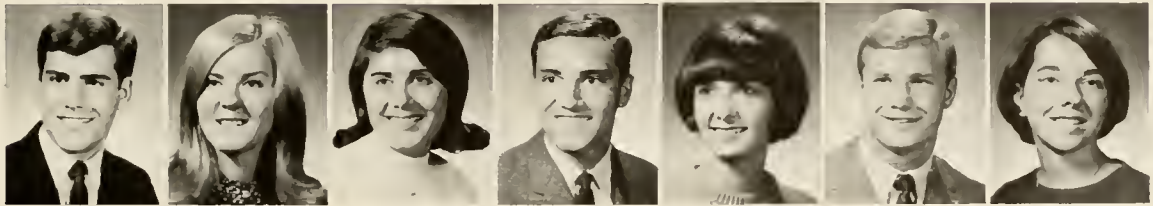

Ronald Cadmus

Linda Cantley

Joan Carr

Samuel Carver

Molly Case

Carl Channing

Dorothy Cherry



George Chewning

Winston Chow

Patricia Cline

George Clohessy

Wanda Cochran

Charles Coleman

Dennis Conner

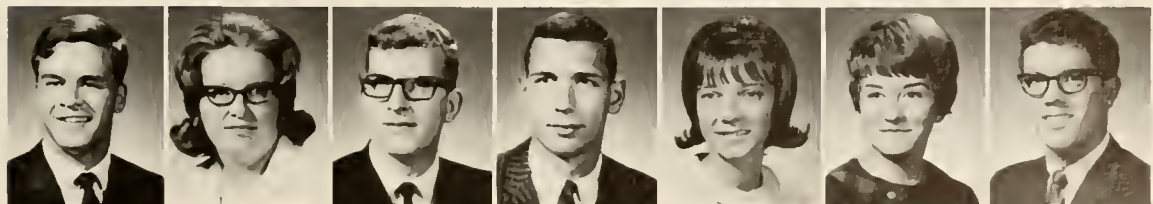

Daniel Conrad

Elaine Conrad

Ray Conrad

John Coontz

Carolyn Cooper

Catherine Cotter

Michael Cottrill

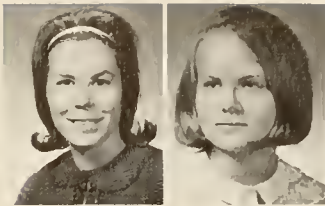

Sandra  
Covault

Amy  
Cowherd



Clifford  
Cox

Edith  
Cox

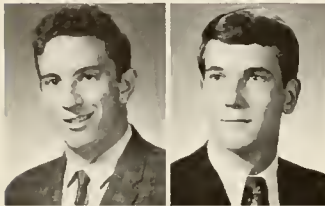

Paul  
Crawford

George  
Criss



Meredith Naudts agrees that a football game is so much more interesting to watch when there is a back to lean on.

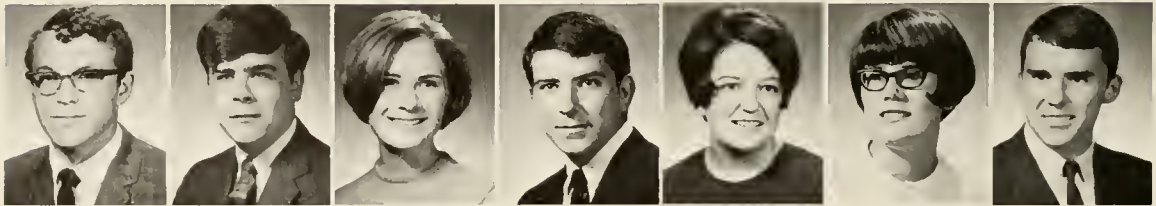

Richard  
Cromwell

Wayne  
Crossman

Luanne  
Crouse

Richard  
Crowe

Linda  
Cullings

Margaret  
Cummings

Robert  
Cummings



Dalyn  
Curry

Daniel  
Curry

Burl  
Cutright

Camille  
Cutright

Hayes  
Cutright

Loretta  
Dalie

Karen  
Dame



Elizabeth  
Davenport

Joe  
Davis

Doris  
Day

Nancy  
Decker

Kathleen  
Dehaas

Carole  
Deible

Christine  
Delung



Richard Denver



Kathleen Derry



Richard Diak



Ronald Dixon



Gary Dodson



Gregory Donley



Kenneth Douglas



Suzan Downs



William Downs



Carol Dueger



Jennifer Dunlap



Helen Eagles



Christine Easton



Margaret Eaton



Marjory Eaton



Cheryl Eccles



Mary Eder



Gary Edwards



Allyson Eggars



Ann Eichelberger



Irene Eister



John Ekey



Joan Elzey



Jean Eng

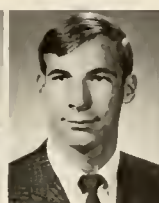

Raymond Engelman



Kristine Englert



Dane Ewen



Kathy Fantasia



Richard Fendrick



Louisa Fernandez



Caryl Ferree



Diane Fetzer



Peggy Fleming



Sharon Forrest



Stephen Foster



Frank Fowler



Janet Fox



Cinda Frenzel



Brenda Fullen



Melba Gainer



Linda Galton



Mary Gardner



Ruth Hast models Wesleyan's version of the mini-skirt.



Susan Gerwig



Virginia Gillenwater



Allan Gillis



William Gilmore



William Gleeson



George Glumac

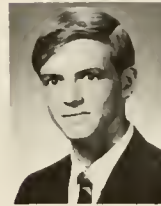

Rodney Godwin



Donald Green



David Greer



Thomas Grimes



Elizabeth Grosvenor



Dorothea Guinther



Joan Hackett



Candace Hadley



Judith Hain



Natalie Hall



Diane Halvorsen



Sandra Hampton



Michael Harpold



Frances Harris



Thomas Harris

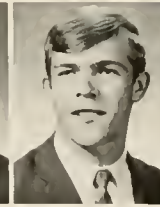

Thomas Hartley



Janet Hartwell



Ruth Hast



Lee Hein



Brian Hixson



Ronald Hoellein



Susan Hoffman



Janis Hogg



Hugh Hoisington



Patricia  
Hoppeter



Sue  
Honse



Holly  
Hopkins



Pat  
Howarth



Robert  
Hudson



Melvyn  
Hughes



Priscilla  
Humphreys



Linda  
Huselton

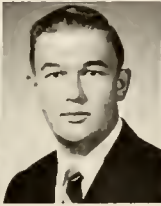

Ronald  
Hutson

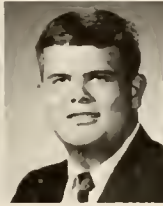

Bruce  
Jackel



Janice  
Jackman



Holly  
Jamieson



Janet  
Jarvis



Barbara  
Jobe



Robert  
Johns



Linda  
Johnson



Connie  
Johnston



Shirley  
Jordan



Dennis  
Keefe



Judith  
Keene



Yvonne  
Kerns



Thomas  
Kerr



Nancy  
King



Robert  
Kiser



Richard  
Kittell



Jean  
Knapp



Nancy  
Knight

# Sophomores

Mt. State Linens provides laundry for the students who prefer clean sheets.



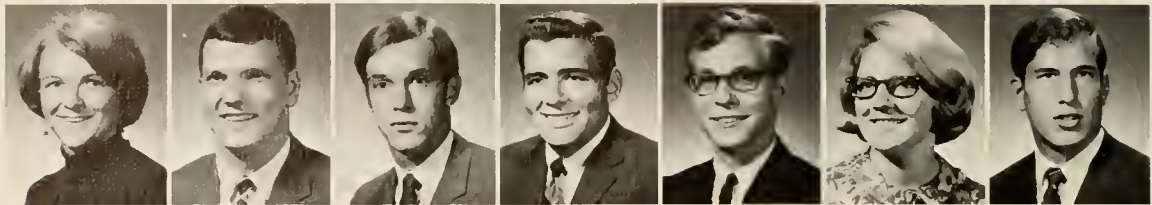

Carol Koczyn

David Kohl

Robert Kopp

Karl Kortlandt

David Kramer

Delinda Kuhn

Robert Kurbel



William Lacey

Linda Lack

Patricia LaCorte

Cynthia Ladd

Joyce Laferty

Hubert Lake

Arthur Lapp



Robert Lardin

Jacqueline Lattore

Frederick Leasure

Elizabeth Lincicome

Susan Lockhart

Walter Longhurst

Carol Lowery



Sara Lukens

Lynn Luzier

Molly Lynch

Margaret Lynt

Douglas Macallister

Donald McAllister

Robert McClure



Sarah McCune

James McCutcheon

Jane McHugh

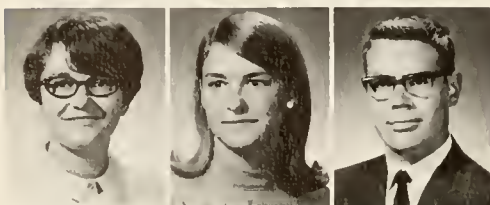

Linda McKeever

Barbara McKinnon

Robert McLean

Rainy days are quite frequent o



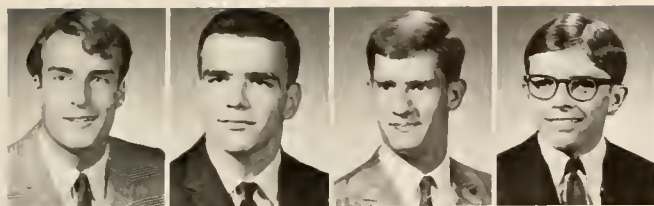

Greg McLendon      Dennis McMillen      Samuel McRoberts      Samuel McWilliams



James Mallett      Robert Malone      James Mamas      Michael Marcy



Beth Belmore and Carol Shetter believe that it is more fun to watch the football game in the rain.



Phyllis Marsden      Joseph Martin      James Meck      John Milburn      Gail Miller      Sheri Moody      Carolyn Morgan



Betty Morrison      David Morrow      Susan Murray      Vonnie Murray      Cynthia Myers      David Myers      David Myers

Wesleyan's campus.



Merideth Naudts      Vickie Naylor      Richard Newbrough



Suzanne Newman      Gary Olson      Margaret O'Roark

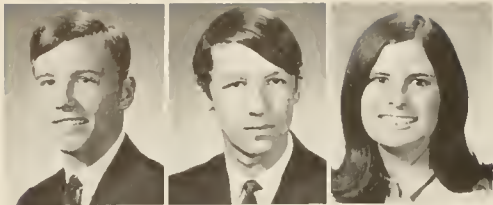

Anthony Palmer

Terry Palmer

Linda Parsons

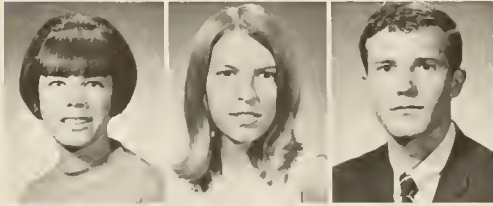

Suzanne Perkins

Linda Phillips

Mark Phillips



Rebecca Philson

Emily Pickett

Schuyler Pindar



A smiling girl is a happy girl.

# Sophomores



Dianna Poland

Daniel Popp

Susan Price

Diana Prince

Donald Pritchard

Charles Pugh

Raymond Randall

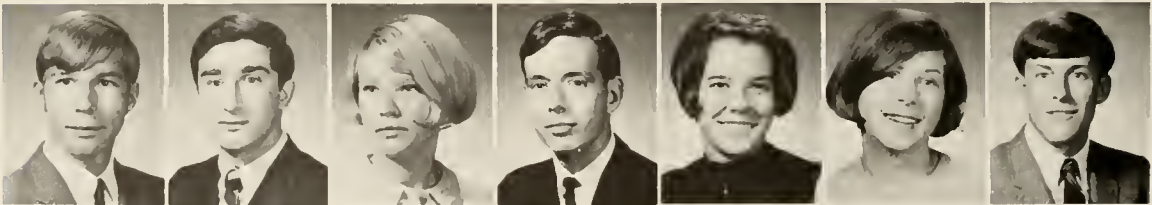

Robert Rau

Daniel Rebovich

Jane Reed

Stanton Reed

Barbara Rhoades

Sara Rhodes

Harry Risher



Anne Risinger

Janet Roberts

Carl Robinson

Marcia Roesch

Jimmy Rogers

Pamalee Rohde

Margaret Rose





Margaret  
Ross



Kathleen  
St. Clair



Clara  
Savicki



Edgar  
Saville



Kimberly  
Schafer



Marsha  
Schmitt



Edward  
Schultz



David  
Scott



Nedra  
Scott



Merrill  
Seaman



Robert  
Seidel



Ronald  
Sheets



Karen  
Shelton



Robert  
Sherburne



Carol  
Shetter



Gail  
Shippey



Bonita  
Smith



Gerald  
Smith



Mark  
Smith



Richard  
Smith



Susan  
Smith



Margo  
Snider

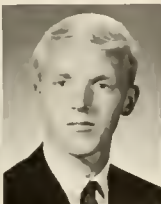

Robert  
Sommerville



Susan  
Soper



Roberta  
Spach



June  
Sparks



Beth  
Spears



Wade  
Sperry



Marsha  
Spohn



Janet  
Sprinkle



George  
Stamas



David  
Stanley



Jennie  
Stevens



Marsha  
Stirner



David  
Stover



John  
Stranges



Ann  
Straub



Cathy  
Stullenbarger



Peter  
Sullivan



Robert  
Sullivan



Carole  
Swope



Thomas  
Tarn



Linda Taylor

Martba Taylor

Nancy Taylor

Nancy Taylor

Susan Taylor

Linda Tenney

Bonita Thomas



Phillip Thomas

Barbara Thompson

Tracy Thorn

Margaret Thorne

Leslie Tierney

Robert Titchenal

Roger Trusler



Karen Tucker

Donald Ulrich

William VanDe Car

Richard VanHouten

James Vaughn

Linda Vislay

Roy Wager



In the wee small hours of the morning

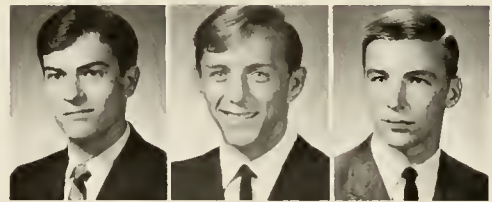

Terrence Wagner

Robert Waldron

Donald Wales



Timothy Waroblak

Linda Watkins

John Waugaman

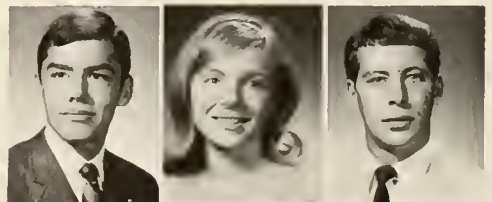

Michael Weeks

Judy Weidlich

Charles Weiss



Gary  
Weller



Lynn  
Weyandt



King  
Weyant



Charles  
Whiffen



Lois  
Wilcher



Dorothy  
Wilfong



Helen  
Williams



John  
Williams



Paul  
Williams



Carolyn  
Wilson



Frank  
Wilson



James  
Wilson



Monica  
Wilson



Robert  
Wilson



Susan  
Wilson



Keith  
Wimmersberger



Jeannette  
Winfree



William  
Witzmann



Maria  
Woessner



Roger  
Wolfe



Ann  
Wood



Barbara  
Wood



Thomas  
Woolley



Harriet  
Young



Debora  
Yule



Minnie  
Zanzinger

## Sophomores

Karen Beatty  
Raymond Bogart  
James Bramble  
Roger Campbell  
James Clifford  
Dorothy Cowager  
James Columbus  
Terry Depugh  
Sharon Diehl  
John Doner  
Richard Esposito  
Craig Goff  
Gerald Groves  
Jon Gulnac

William Hamilton  
Arthur Harrig  
Betty Harris  
John Harrison  
Philip Hawthorne  
Dale Hayden  
Lester Jarboe  
Daniel Kane  
Consuello Kennedy  
Thomas Knowlson  
Judith Martin  
Robert Martin  
Elise Mitchell  
Lynn Myers

Harry Olmsted  
James Perdue  
Ray Proffitt  
Dorothy Richardson  
Madeline Secker  
Julie Shepardson  
Karne Smith  
Kathleen Smith  
Rosemary Smith  
Jeffrey Stemple  
David Talbott  
William Vernon  
Robert Weisert  
Dannie Wilfong



Enthusiasm runs high while freshmen await registration.

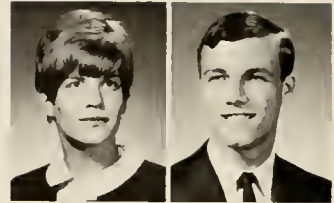

Robyn Alexander

Richard Althaus

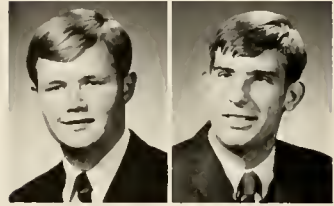

Robert Altmann

William Alton

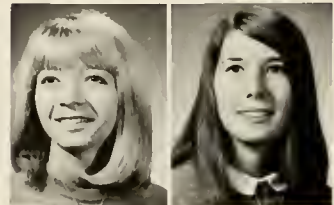

Mary Ammar

Elaine Anderson



Ernest Andrew

James Arter

Judith Atzenhofer

Brenda Ayers

Kathleen Baker

Nancy Baker

Catherine Baran



Marianne Barella

Paul Barry

Lowell Bartelme

Linda Bass

Carole Bayard

William Becker

David Belcher

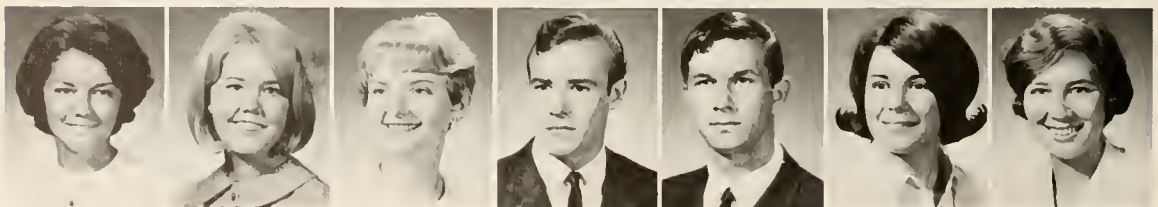

Barbara-Jo Bellino

Gayle Bentzen

Donna Bever

Randall Beynon

Jerald Birmelin

Brenda Biser

Christine Bolsley

# Freshmen



Alfred  
Black



David  
Black



Deborah  
Blanchard



Patricia  
Boal



Richard  
Boger



Sally  
Boo



Marion  
Bosworth



Janet  
Bottone



Julie  
Bottone



James  
Boyd



Elizabeth  
Boyle

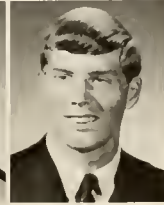

Robert  
Bradshaw



Randall  
Brammer



Richard  
Braun



Carol  
Breiting



Linda  
Bromley



Gloria  
Brown



Kaye  
Brown



Rodney  
Brown



FRESHMAN CLASS OFFICERS

Loyette Miller; treasurer, Cherie Nick; secretary, Jim Okarak; vice-president, Bill Becker; president.

# Freshmen



Sallie  
Brunton

Pamela  
Bucher

Hulse  
Budd

Roberta  
Bultman



Bonnie  
Burgie

Thomas  
Burkhammer

James  
Butcher

Nancy  
Butler

Susan  
Callihan

Susan  
Cameron

George  
Campbell



John  
Campbell

Robert  
Campbell

Lewis  
Cantley

Joyce  
Carmichael

Alexander  
Carmichel

Jim  
Carson

Nancy  
Carter



William  
Case

Louis  
Chaboudy

Daniel  
Chadwick

Scott  
Christie

Marianne  
Clarke

Thomas  
Clayton

Shelley  
Clemens



Mary  
Cobb

Mary  
Cofer

Donald  
Coleman

Shelia  
Collier

Lester  
Cotto-Thorner

Sarah  
Cowger

Thomas  
Crabtree



Julie  
Craft

Cheryl  
Cramer

Gloria  
Creighton

James  
Creighton

Peyton  
Cronwell

William  
Crouch

Timothy  
Crowley



Melissa Crumley



Sandra Culp



Frank Cummings



Joyce Cusick



David Dancott

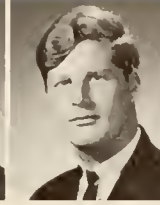

James Daniels



Bonnie Davis



Dennis Davis



Diane Davis



Donald Davis



Nancy Davis



Sharon Davis



Carla Dawson



Jane Dearstyne



Doreen Deeley



Darlene Delich



Elizabeth Dixon



Howard Doak



Candace Dollman



Mary Dorsey



Karen Drop



Vicky Dumire



Daniel Duncan



Sandra Duvall



Nancy Dye



Jeffrey Dykstra



Barbara Eddy



Robert Eldridge



Karen Englander



William Engle

A freshman finds that some girls can cut hair as well as barbers.



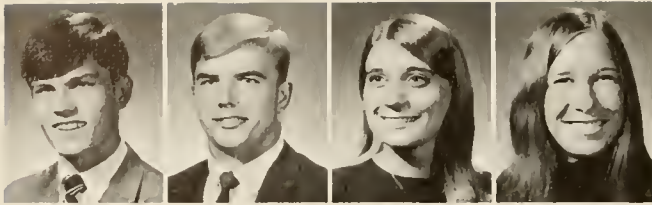

John  
Esaias

Robert  
Eves

Monika  
Faltermeyer

Sharon  
Farrell



Christine  
Fenton

Julie  
Ferentz

Kenneth  
Ferguson

Suzanne  
Ferguson



Karen  
Fife

Melody  
Finnegan

Carol  
Fischer

Merrillee  
Fisher



Deborah  
Fisk

Patricia  
Flanerty

Thomas  
Foster

Phyllis  
Frank

Marjorie  
Freeman

Janet  
French

Kay  
Frey

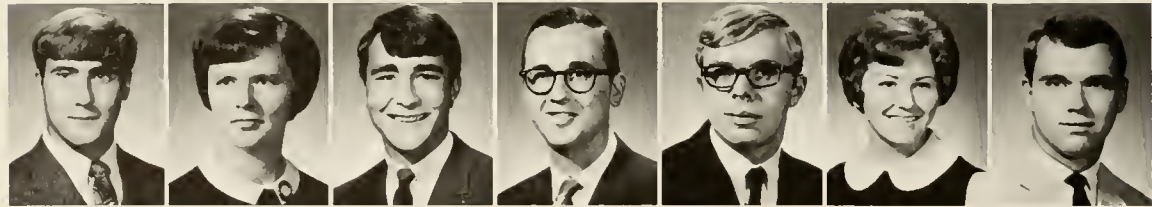

Robert  
Frey

Linda  
Friend

Stephen  
Gammarine

Robert  
Gammons

Robert  
Gatehouse

Deborah  
Gates

William  
Gearhart



Leslie  
Gilham

Arthur  
Gobeille

David  
Goff

Susan  
Grant

Janice  
Gray

Patricia  
Grove

Mary  
Grubb



Doreen Deeley exhibits the "Wesleyan Spirit."





Nancy Guills



Judy Gwinn



Pamela Hagan



Linda Hall



Nancy Halsey



Jeffrey Hamblen



Thomas Hamilton



Kathryn Hammond



Barbara Harris



Betty Hartley



Mary Harvey



Susan Harvey



Thomas Hasbrouck



Janice Hastings



Gary Haupt



Kathleen Hawkins



Georgia Hays



Harold Hebb

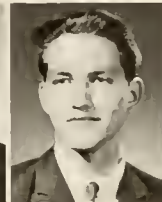

Jonathan Hedges



Bonnie Heil

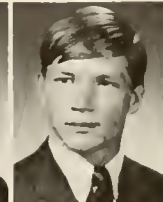

Robert Heim



Pamela Henry



David Herman



Linda Hernandez



Andrew Hileman



Nancy Hill



Rosalie Hill



Shelli Hinerman



Mary Jo Hodgman



Susan Hoffman



Kay Hoggatt



Linda Holbrook



Marilyn Holdsworth



Dale Holmes



Margaret Hopkins



Erik Hottenstein



Priscilla Hovis



Peggy Howard



Vicki Howard

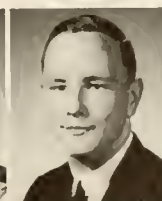

Merrill Howe



Judith Huber



Vicki Hudnall



Christopher Hudson      Tom Hultine      Deborah Hunt      Chris Ingold      Ruth Johnson      Mary Johnston      Charles Jones



Edwin Jones      Terrell Jones      William Jones      Janice Junier      William Kane      Wendy Kaufman      Robert Kayser

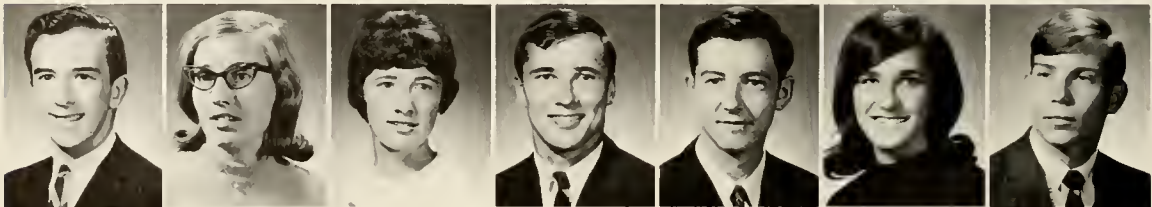

Dennis Keen      Judith Kiehl      Della Kinsolving      John Knabenshoe      Richard Knapp      Gloria Knappenberger      Lawrence Koch



Doyle Kramer      Roberta Kutz      John Lacaria      Kathleen Lamson      Deborah Law      Elizabeth Law      Donna Lawrence



Diane Leach      Gary Ledebur      Christine Lee



Lynne Leslie      Aletta Linger      Robin Linsenmann



Freshman Patricia Sibold reigns as 1967 W. Va. State Dairy Princess.



Sally Little



Margaret Long



Marilyn Long



Mary Long



William Lovitt



Michael Luginbill

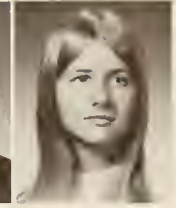

Joanne Lukmire



Judith Lundgren



Charles MacLeod



John McCloud



Sara McCorkle



Deloris McCutcheon



E. Barry McGrath

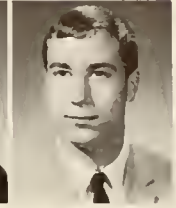

Hugh McJunkin



Susan McKenna



Mary McKinnon



Michael McQuilln



Thomas Macioch



Marcia Macklin



Christy Mager



Barbara Magierski



Marsha Manni



Karen Marsteller



Linda Martin



Jack Matheny



Mark Mandelson



Ruth Mercogliano



Susan Metheny



Mary Michael



Brom Miller



Frances Miller



Judith Miller



Lana Miller



Loyette Miller



Elizabeth Mills



Sharon Mills



Professor Green initiates Terry Thomas to the language lab.



Freshmen built the Homecoming Queen's Float in honor of World Peace.

# Freshmen



Joseph  
Mondile



Barbara  
Moore



Sharon  
Moore

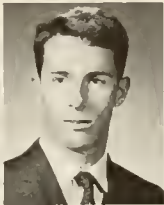

Thomas  
Moore



Barry  
Morrill



Wayne  
Morris



Shari  
Morrison



Cynthia  
Mosher



Betty  
Mumford



Virginia  
Munch



Cleryl  
Nick



Diane  
Norman



Beverly  
Norton



Marcia  
Nothgale



Deborah  
Nott



Dorothy  
Noyes



Susanna  
O'Dell



Richard  
Ogden



Genevieve  
O'Hara



James  
Okonak



Nancy  
Oliver



Marybeth  
O'Neill



Carolyn  
Orsini



Mary  
Palmer



Wendy  
Parker



Gail  
Paterson



Gregory  
Perkins



Louis  
Perna



Lee  
Pertz



Juanita  
Piercy



Katherine  
Pintar



Lois  
Plank



Deborah  
Pollock



John  
Porter



Kay  
Porter



Judi  
Powers



James  
Quade



Stephen  
Randall



Elizabeth  
Rankin



William  
Raupp



Chere  
Redner

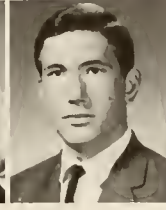

Terry  
Reed



Katherine  
Reemsnyder



Susan  
Rneau



Larry  
Reseter



Marsha  
Reynolds



June  
Rice



Wesley  
Richardson



Judith  
Richmond



Richard  
Riggs



Barbara  
Ringleb



Kathie  
Ripley



Gary  
Ritner



Janice  
Roberg



Joyce  
Robinson



Ruth  
Robinson



Barbara  
Robinson



Linda  
Roche



Jean  
Rogers



Beth  
Rogerson



Robert  
Roth



Caroline  
Rumsey



Gussie  
Runion



Karen  
Ruppel



Thomas  
Ryan



Carolyn  
Saxton



Ronald  
Say



Philip  
Schwier



Charles  
Scragg

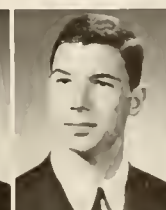

Charles  
Seaman



Alan  
Selchan



Mark  
Shaffer



Agnes Howard's Homecoming decorations.



Nancy  
Shane

Mark  
Sharpless



Barbara  
Sherburne

Steve  
Shimp

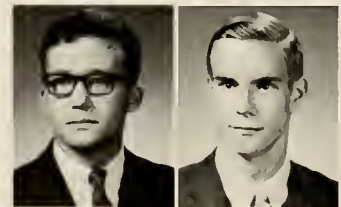

Dean  
Shindlecker

Frank  
Shomo

# Freshmen



Judith  
Shomo

Susan  
Shreve

Patricia  
Sibold

Judy  
Simmons

Ellen  
Simpson

Kay  
Slade

Cynthia  
Smith



James  
Smith

Paul  
Smith

Ronald  
Smith

Nancy  
Sommerville

Jennings  
Spencer

Carl  
Spangler

Thomas  
Stechschulte



Ralph  
Stevenson

Ruth  
Stewart

Rhonda  
Stinnette

Judy  
Stump

Craig  
Swanson

Timothy  
Swartz

Raymond  
Swisher

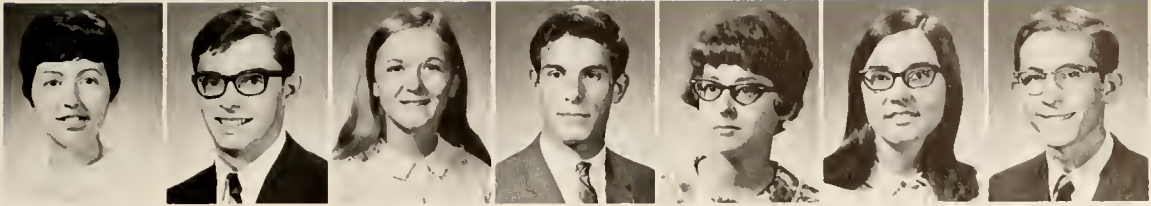

Barbara  
Tanner

Gregg  
Taylor

Carol  
Thomas

Dave  
Thomas

Teresa  
Thomas

Bina  
Thompson

James  
Thompson

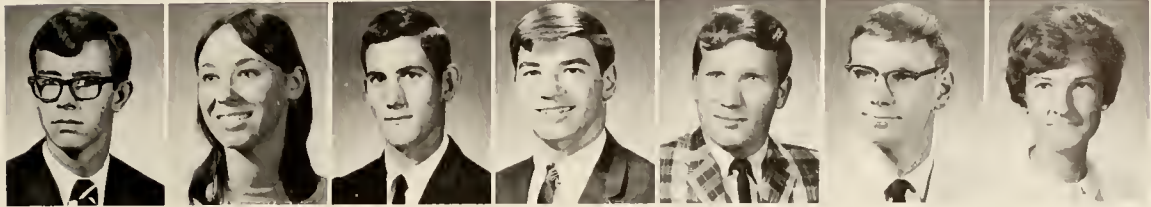

John  
Thompson

Nancy  
Thorn

Albert  
Thorp

Terry  
Tolles

Philip  
Tooze

Earle  
Tourtilotte

Beverly  
Tragus



Allan  
Tweedy

Charles  
Tyree

Gary  
Utter

Carol  
Vigilanti

Carl  
VomEigen

Cheryl  
Walker

Barbara  
Wallace

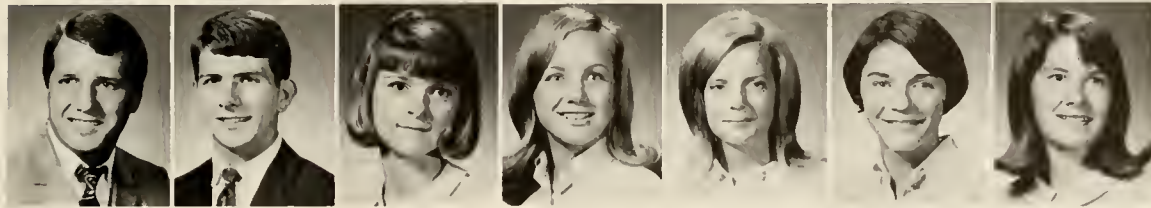

Todd  
Wallace

David  
Wamsley

Linda  
Warr

Claudia  
Warner

Katherine  
Warr

Christine  
Wege

Pamela  
Weiss

Bicycling, the easy way to lose those added Saga pounds.





There is nothing better than watching a ball game on a crisp fall day.



Christine  
Wells



Sandra  
Wertz



John  
White



Karen  
White



William  
Wilde



Robert  
Wilhelm



Wina  
Williams



Coralou  
Wilson



George  
Wilson



Marilyn  
Wilson



Nancy  
Wilson



Rhonda  
Wilson



Willa  
Wilson



Carole  
Witherite



Donald  
Wood



Sue  
Woodward



Beverly  
Young



Edward  
Young



Barbara  
Zalar



Danny  
Zulick





McCuskey Hall wins "On Campns Decorations" Trophy.



Elaine Sponsky, Freshman Homecoming Attendant

## Freshmen

Joyce Balsey  
 Robert Bardsley  
 Judy Beck  
 Dannie Beer  
 Barbara Berisford  
 Kathyne Berney  
 Joseph Bishop  
 Joseph Bosilone  
 Mark Booth  
 Myrna Brown  
 Oliver Brown  
 Melvin Browning  
 Wiley Byers  
 Steven Campbell  
 William Carpenter  
 Peter Carty  
 Michael Choban  
 Jeanne Christensen  
 Linda Cline  
 Thomas Cochran  
 James Collins  
 Marcia Corbett  
 Patricia Cowger  
 Joanne Credle  
 Anna Curzi  
 Kenneth Davidson  
 William Dobbie  
 Sarah Driver  
 Jane Duncan  
 Gary Eakins

David Emmett  
 Jane Gay  
 Daryl Goodman  
 James Gwinn  
 Pamela Hall  
 Delmis Hamner  
 Gwynn Harris  
 Susan Hoffman  
 William Holmes  
 Lora Hutchinson  
 Stewart Hopkins  
 Susan Jackson  
 Paul Jastrzemski  
 Linda Johnson  
 James Kellogg  
 John Kihort  
 Virgil Koon  
 Donald Lambiotte  
 Larry Lees  
 William Lovitt  
 William Maley  
 Daniel Mandich  
 William Mann  
 Roger Mannon  
 Donald Mathew  
 Douglas Monroe  
 John Moore  
 Rosemary Miliotis  
 Kim Moeller

Robert Nicolai  
 Linda Nickerson  
 Thomas Oliver  
 Gail Pirog  
 Beverly Plummer  
 Tommy Posey  
 Robert Pratt  
 George Precopia  
 Michael Ransom  
 James Reed  
 Donald Salsbery  
 Emmett Scott  
 Elaine Sponsky  
 Gil Steinberger  
 Norene Stevenson  
 Susan Stewart  
 David Talbott  
 Carl Tavalaro  
 William Thurman  
 Stephen Tompson  
 Dorothy Trainer  
 Percilla Waugh  
 Stephen West  
 Cindy Willis  
 Curtis Wimer  
 Galen Withers  
 Carol Woodford  
 Frederick Williams  
 Kathleen Vaughn

# 1968 W. VA. WESLEYAN COLLEGE

Albrecht, Joanne E.; A.B.; Chemistry; Westfield, N.J.; Benzene Ring, Sec.

Alexander, Burt E.; B.S.; Physical Education; Russell, Pa.; Theta Xi; Swim Meet manager; Band.

Alexander, Linda D.; A.B.; Elementary Education; Williamstown, W. Va.; PHAROS; SEA.

Allen, Jeffrey G.; B.S.; Business Administration; Medford, N.J.; Theta Xi; Men's Glee Club.

Allison, James W. IV; B.S. Physical Education; Baltimore, Md.; Swimming Team.

Ames, Gary D.; A.B.; Sociology; Wallingford, Conn.; Phi Sigma Epsilon; Sociology Club.

Anderson, Cuthbert B.; A.B.; Education; Brooklyn, N.Y.; Sigma Theta Epsilon; Intermurals, softball and football; MSM; SEA.

Andris, David K.

Atkin, Diane J.; A.B.; Elementary Education; Warren, Ohio; Alpha Gamma Delta; SEA.

Ault, Robert L.; B.S.; Business Administration; Oakland, Md.

Bailey, Irene S.; B.S.; Business Administration; Buckhannon, W. Va.; Alpha Gamma Delta; AWS Program Board; TAC; Mountain State Forest Festival Princess.

Baker, Bonnie M.

Balcom, Dianne E.; A.B.; Christian Education; Newton Highlands, Mass.; Women's Glee Club; Sociology Club.

Barefoot, Geoffrey D.; B.S.; Business Administration; Irwin, Pa.; Theta Chi; IFC; Soccer.

Barry, Martha J.; A.B.; Education; Irwin, Pa.; Alpha Delta Pi; PHAROS; SEA; CCPB Social Comm.; Sitzmark Ski Club.

Barra, Reg D.; A.B.; Religion; Ravenna, Ohio; Sigma Theta Epsilon.

Barteman, Mary J.; B.S.; Business Administration; Bethesda, Md.; Alpha Xi Delta; Panhellenic Special Projects Chairman; Elections Committee; Traffic Committee of Community Council; AWS Representative.

Beard, Margaret S.; A.B.; Psychology; Spencer, W. Va.; Kappa Phi; Psi Chi; Religious Life Council; MSM; Freshman Counselor.

Becker, Marion J.; A.B.; Elementary Education; Mt. Lebanon, Pa.; Alpha Xi Delta; Traffic Comm., secretary; SEA; AWS Representative.

Beeler, Susan C.; A.B.; Sociology; Fairview, Mass.; Awards Comm.; CCPB, co-chairman recreation comm.; SSP; Sociology Club.

Beeson, Joseph S.; A.B.; History; Thurmont, Md.; Phi Sigma Epsilon; Tennis Team; Omicron Delta Kappa, president; Sigma Eta Sigma; Who's Who; Honor Board, chairman; Academic Affairs Comm.

Bennett, Larry L.; B.S.; Business Administration; Weston, W. Va.; Golf Team; Economics Club.

Beorn, Paul; B.S.; Business Administration; Parkersburg, W. Va.

Beorn, Sara; A.B.; Christian Education; Vienna, W. Va.

Bettinger, Karen; A.B.; Sociology; Palatine, Ill.; Alpha Delta Pi; Hockey; Junior Class Secretary, sophomore publicity chairman; AWS; Residence hall president; LAUREL

REVIEW; Crisman Club; Glee Club.

Biggar, Richard; B.S.; Chemistry; Ridgefield, Conn.

Biser, Robert C.; B.S.; Business Administration; Frederick, Md.; Theta Chi, treasurer; Interfraternity Council, treasurer; Community Council, freshman representative; Who's Who; Honorary Business Society, president; Greek Week, co-chairman.

Blackadar, John M.; A.B.; Psychology; Rochester, N.Y.; Sigma Theta Epsilon; Religious Life Council; Choir.

Blackadar, Karen K.; A.B.; Elementary Education; Augusta, N.J.; Kappa Phi; MURMURMONTIS; SEA; Glee Club.

Blagovich, Georgia; A.B.; Sociology; Pittsburgh, Pa.; Betty Lamp Club; Sociology Club.

Blair, Mary Jane; B.S.; Physical Education; Glendale, W. Va.; Alpha Delta Pi, president, treasurer; Panhellenic Council; AWS; Delta Psi Kappa; Dean's List; Physical Education Majors and Minors Club; SEA.

Blevins, John J.; B.S.; Biology; ver Spring, Md.; Theta Xi; Intramurals.

Bly, Suzan E.; B.S.; Business Administration; Winchester, Va.; Alpha Gamma Delta, treasurer, vice president; Who's Who; Honorary Business Society, secretary; Soquinta, president; Sigma Eta Sigma; Haight Literary Society; CCPB, co-chairman CCRC.

Bolsterle, John G.; B.S.; Business Administration; South Plainfield, N.J.; Theta Xi.

Boo, Susan R.; A.B.; Sociology; West Boylston, Mass.; MURMURMONTIS; Freshman Publicity Chairman; SSP; Sociology Club.

Bossov, George F.; B.S.; Physical Education; Deans, N.J.; Chi Phi; Football; Track; Glee Club.

Bradford, Jane A.; A.B.; Elementary Education; Lansdale, Pa.; Alpha Delta Pi, rushing chairman; PHAROS; SEA.

Bragg, Barry A.; B.S.; Psychology; St. Albans, W. Va.; Kappa Alpha; Debate Team.

Brewer, William L.; B.S.; Biology; Fairfield, Conn.; Beta Beta Beta, historian; Benzene Ring; Faculty Assistant.

Brown, Leland P.; B.S.; Business Administration; Munhall, Pa.; Theta Chi.

Brunner, James R.; A.B.; Christian Education; Verona, Pa.; Student minister.

Bruso, Peter L.; A.B.; Government; Montpelier, Vt.; Phi Sigma Epsilon, pledge trainer; Freshman counselor.

Burkbart, Robert A.; A.B.; Education; Mount Kisco, N.Y.; Chi Phi; SEA; Intramurals.

Burmeister, John H.; B.S.; Mathematics; Port Washington, N.Y.

Butcher, Charles D.; A.B.; Education; Buckhannon, W. Va.; Basketball.

Byrd, Margaret L.; B.S.; Library Science; Barboursville, W. Va.; Kappa Phi; Prieffer Society; MSM.

Byrom, Edward M.; B.M.E.; Music; McKeesport, Pa.; Phi Sigma Epsilon; Community Council, sen-

ior representative; Chairman of Special Activities Committee; ODK; Choir, president; Chorale; College organist; MENC; AGO; Religious Life Merit Award; May Sing best director; "The Fantasticks"; "Brigadoon".

Caldabaugh, Karl; A.B.; Philosophy; Salisbury, Md.; Kappa Alpha.

Carlson, Ronald B.; B.S.; Business Administration; Kingsville, Ohio; Theta Xi.

Carpenter, James R.; B.S.; Physical Education; Buckhannon, W. Va.; Chi Phi; Interfraternity Council, president, vice-president; Football; Baseball, captain; QDK; Who's Who.

Carter, Ellen S.; A.B.; Christian Education; South Charleston, W. Va.; Alpha Xi Delta; Intramurals; CCPB, chairman, co-chairman, culture committee; Community Council; Who's Who.

Cass, Mervin E.; B.S.; Psychology Buckhannon, W. Va.

Chadwick, Bernard H.; A.B.; Religion; Ridgway, Pa.; Chi Phi, secretary; Football; Community Council; Traffic Committee Chairman; Awards Committee Chairman; Junior Class President; Senior Class President; Religious Life Council, program committee; SSP

Chadwick, Paulette F.; A.B.; History; South Easton, Mass.; Intramurals; SEA, CCUN; International Relations Club; Sociology Club; Homecoming Committee.

Chapman, James B.; B.S.; Economics; Wheeling, W. Va.; Theta Chi, secretary; Tennis.

Chatterton, Mark H.; A.B.; Philosophy; Central Bridge, N.Y.; Sigma Theta Epsilon; Soccer; PHAROS; MSM; Choir.

Chenoweth, Carol A.; B.S.; Home Economics; Miami, Fla.; Betty Lamp Club; Sociology Club.

Chitamber, Sheridan; A.B.; English; Dhanbad, Bihar, India; Tennis; Soccer.

Clark, Virginia S.; A.B.; Elementary Education; Surveyor, W. Va.; AWS, cabinet; Jenkins Hall President; Freshman Counselor; Spanish Club.

Clopper, Richard R.; A.B.; Psychology; Severna Park, Md.; Psi Chi; Psychology Club.

Cloud, Heather A.; A.B.; Psychology; Osterville, Mass.; Sigma Eta Sigma; Soquinta; Haight Literary Society; Psi Chi; Psychology Club; MURMURMONTIS; AWS representative.

Cody, Mary A.; B.S.; Business Administration; Charleston, W. Va.; Alpha Gamma Delta, second vice-president; Beta Beta Beta, secretary; AWS, corresponding secretary.

Cogley, John C.; A.B.; Philosophy; Blairsville, Pa.; Theta Chi; Football; Religious Life Council; CCUN; "The Fantasticks."

Cook, Kenneth W.; B.S.; Business Administration; Mt. Vernon, N.Y.; Intramurals.

Cooper, Jean K.; A.B.; Sociology; Rock Cave, W. Va.; Glee Club; SSP.

Cooper, Peter J.; A.B.; Psychology; Rock Cave, W. Va.; Brass Ensemble.

Cooper, Susan; B.S.; Home Economics; South Orange, N.J.; Zeta Tau Alpha, treasurer; Betty Lamp Club; Glee Club.

Courtney, Mary V.; B.S.; Home Economics; Barboursville, W. Va.; Alpha Delta Pi, membership chairman; CCPB Cultural Committee; Betty Lamp Club; Playshop.

Cox, Frances M.; B.S.; Home Economics; East Longmeadow, Mass.; Alpha Delta Pi; Pi Kappa Nu; Betty Lamp Club; Theta Xi Sweetheart.

Craft, Constance R.; A.B.; Sociology; Weston, W. Va.; Kappa Phi; SAW; SSP; AWS representative; Sociology Club, secretary; Glee Club.

Crislip, George L.; A.B.; Education; Webster Springs, W. Va.; Band.

Crook, Edward D.; B.S.; Biology; Cockeysville, Md.; PHAROS; Choir; Chorale; Campus Photographer's Assistant.

Curtis, John M.; A.B.; Government; Meridan, Conn.; Phi Sigma Epsilon; Interfraternity Council; CCUN; International Relations Club; Dean's List.

Cutchins, Carl B.; A.B.; History; Linthicum, Md.; Phi Sigma Epsilon, house manager; Community Council, president; Who's Who; ODK; MSM; CCPB co-chairman cultural, CCRC committees; Philosophy Club; Choir; Administration Committee; Band.

Daniel, Malvin C.; A.B.; English; Buckhannon, W. Va.; SEA.

Dardinger, David E.; B.S.; Chemistry; Mt. Vernon, N.Y.; Benzene Ring.

Daugherty, Jane A.; B.M.E.; Music Education; Phillip, W. Va.; Alpha Gamma Delta, song director; AWS, cabinet; Holloway Hall president; AGO; MENC, vice-president; Band; Orchestra; Choir; Tour Choir; Chorale; Student director; Music Merit Award; "Brigadoon"; "The Fantasticks"; Freshman Counselor; May Sing, best director.

Davidson, Marilyn S.; A.B.; English; Rock Cave, W. Va.; Kappa Phi; Haight Literary Society; Sigma Eta Sigma; Sigma Tau Delta; Soquinta; TAC.

Davidson, Sharon; A.B.; History; Rock Cave, W. Va.; Kappa Phi; AWS; TAC, president.

Davis, Patricia L.; A.B.; Religion; Pittsburgh, Pa.; Kappa Phi, chaplain, program chairman; Religious Life Council, chairman; Chapel Choir; Phi Sigma Epsilon Sweetheart.

Davis, Timothy E.; A.B.; Art; Miamisburg, Ohio; Kappa Alpha, float chairman; Football, track; CCPB, publicity chairman; Kappa Pi.

Daybill, Donna; A.B.; Elementary Education; Wyckoff, N.J.; Alpha Xi Delta; SEA.

Denham, Donna L.; B.S.; Home Economics; Alpha Delta Pi; Betty Lamp Club.

DiCola, Raymond F.; B.S.; Physical Education; Clairton, Pa.; Theta Chi, social chairman; Football; Dormitory counselor.

Dimling, Carol A.; A.B.; Elementary Education; Reisterstown, Md.; Alpha Xi Delta; Intramurals; AWS; SEA, vice president; Freshman and Senior Homecoming attendant; Senior May Homeward.

Dobson, Sue; B.S.; Nursing; Westport, Conn.; Choir; Tour Choir; Psychology Club; SSP; Sociology Club; SNOW.

Boleh, Arthur G.; A.B.; Sociology; Fulton, N.Y.; Phi Sigma Epsilon;

Band; International Relations Club; Sitzmark Ski Club; Sociology Club.

**Donnelly, Marsha A.;** A.B.; Elementary Education; Pittsburgh, Pa.; Zeta Tau Alpha; SEA.

**Dunham, Randall E.;** B.S.; Business Administration; McLean, Va.; Kappa Alpha; Tennis, Intramurals.

**Eaton, Michael C.;** A.B.; Christian Education; Parkersburg, W. Va.; Sigma Theta Epsilon, treasurer; Chapel Choir; Tour Choir; MSM.

**Edgar, Charles C.;** B.S.; Mathematics; Manhasset, N.Y.; CCPB publicity committee; International Relations Club; "Brigadon"; "Earnest's in Love".

**Emrick, Phyllis A.;** B.S.; Home Economics; Belpre, Ohio; Zeta Tau Alpha, vice-president; Betty Lamp Club; SEA.

**Erickson, Ronald S.;** A.B.; Political Science; Arlington, Va.; Kappa Alpha.

**Evans, Carol M.;** B.S.; Physical Education; Glen Dale, W. Va.; Alpha Delta Pi; Intramurals; Delta Psi Kappa; Physical Education Majors and Minors Club; SEA.

**Evans, Gary W.;** A.B.; Education; Buckhannon, W. Va.; Band; Orchestra.

**Everhart, Sharon L.;** B.S.; Nursing; Johnstown, Pa.; Kappa Phi; Haught Literary Society; Sigma Eta Sigma; Soquinta; SNOW, president.

**Exley, Ben;** B.S.; Business Administration; Wheeling, W. Va.; Men's Glee Club; Sitzmark Ski Club.

**Fincham, Sharon G.;** A.B.; Education; Mill Creek, W. Va.; Kappa Phi, treasurer; SEA.

**Finn, Thomas C.;** A.B.; Economics; Pittsburgh, Pa.; Dean's List; Sitzmark Ski Club.

**Flowers, Edwina C.;** A.B.; Education; Buckhannon, W. Va.; SEA.

**Fox, John D.;** B.S.; Business Administration; Blairsville, Pa.; Sitzmark Ski Club.

**Friebel, Carl H., Jr.;** A.B.; Sociology; Wyncoke, Pa.; Intramurals; Junior Year Abroad; Sociology Club.

**Friend, Larry V.;** B.S.; Business Administration; Bridgeport, W. Va.; Chi Phi, scholarship chairman; Honorary Business Society; Economics Club.

**Friend, Ronald E.;** A.B.; Christian Education; Sangrun, Md.; Theta Xi, president, corresponding secretary; Interfraternity Council; Community Council, freshman representative, vice president; PHAROS; MURMURMONTIS, greek Editor; Community Awareness Committee.

**Frueh, Mary-Margaret;** B.S.; Nursing; Falls Village Conn.; Alpha Gamma Delta, recording secretary; Kappa Phi; Glee Club; SNOW; Student Nurses Association, district vice-president; SSP.

**Fruehan, Keith W.;** A.B.; History; Endwell, N.Y.; Intramurals.

**Galas, Stephen J.;** A.B.; Sociology; Bloomfield, Conn.

**Gara, Linda C.;** A.B.; Elementary Education; Bloomingdale, N.J.; Kappa Phi; AWS; SEA.

**Gettemy, Jack C., Jr.;** B.S.; Business Administration; Youngwood, Pa.; Chi Phi; Football, Intramurals; Hyma Glee Club.

**Giles, Ronald H.;** B.S.; Business Administration; Kappa Alpha, treasurer.

**Gillooly, William L.;** A.B.; Political Science; Rutherford, N.J.; Kappa Alpha, vice president; Football; Interfraternity Council; Sitzmark Ski Club.

**Glasser, Eric W.;** A.B.; Economics; Pittsburgh, Pa.

**Goodhall, Robert L.;** B.S.; Business Administration; Munhall, Pa.

**Goodfellow, Nancy L.;** A.B.; Education; Fairfield, Conn.; Alpha Delta Pi; SEA.

**Gordon, Jill P.;** A.B.; English; North East, Pa.; PHAROS, co-editor; Who's Who; Honor Board.

**Gottwald, Katherine;** A.B.; Elementary Education; Babylon, N.Y.; Alpha Gamma Delta, chaplain; Choir; Tour Choir; SEA, vice president.

**Grant, Kathleen D.;** A.B.; Art; Linthicum, Md.; Alpha Gamma Delta, activities chairman; MURMURMONTIS; PHAROS; AWS; Kappa Phi; Elections committee.

**Grebe, Kath L.;** B.S.; Physical Education; Abington, Pa.; Zeta Tau Alpha, pledge trainer, intramurals chairman; Hockey, captain; Bowling; Delta Psi Kappa, treasurer; SEA.

**Green, Jimmie L.;** A.B.; Social Studies; Elkins, W. Va.; Kappa Alpha.

**Gregg, George W.;** B.S.; Biology; Star Tannery, Va.; Chi Phi; Football; Baseball; Beta Beta Beta; Glee Club.

**Grieser, David;** B.S.; Mathematics; Buckhannon, W. Va.; DeMolay College Club; Dean's List.

**Grossman, Diane K.;** B.S.; Home Economics; Albany, N.Y.; Alpha Delta Pi; Holloway Hall, vice-president; Betty Lamp Club, secretary of state home economics assistants.

**Guenther, Boyd M.;** A.B.; Sociology; Pittsburgh, Pa.; Soccer, Intramurals; Glee Club; Sociology Club SAW.

**Gwinn, Mary M.;** B.S.; Nursing; Mt. Hope, W. Va.; SNOW, treasurer; PHAROS.

**Hall, David L.;** A.B.; History; Gloversville, N.Y.; Phi Sigma Epsilon, historian; SEA, president; Intramurals.

**Hannan, John J.;** B.S.; Business Administration; Bernardsville, N.J.; Theta Chi; Intramurals; Glee Club.

**Hansen, Bruce M.;** B.S.; Business Administration; Orange, Conn.; Theta Xi; Intramurals; Freshman class president; Sophomore class president; SSP; Sociology Club; Psychology Club; Swimming.

**Harsha, Janice W.;**

**Hartman, Stephen G.;** B.S.; Business Administration; Montgomery, W. Va.

**Harvey, Pamela G.;** B.A.; Sociology; Welles Hills, Mass.; Zeta Tau Alpha; Hockey Team; Benzene Ring; Glee Club; Choir; Philosophy Club; Sociology Club.

**Hasbrouck, Homer W.;** B.S.; Business Administration; Rutherford, N.J.; Phi Sigma Epsilon; Baseball; Intramurals; Assistant Director of Intramurals.

**Hayes, Nancy S.;** A.B.; Philosophy; Pittsburgh, Pa.; PHAROS, Co-editor; Honor Board; Academic Affairs Committee; Psychology Club, publicity chairman, secretary; SAW; SSP; Philosophy Club.

**Heatwole, Carol L.;** A.B.; Speech and Dramatic Arts; Parkersburg, W. Va.; Alpha Psi Omega; Community Council, freshman representative; Footlight Society; Tour Choir; "The Heiress"; College Radio Station.

**Heckman, David T.;** A.B.; Sociology; Vandergrift, Pa.; Phi Sigma Epsilon; Choir; Color Guard.

**Heisch, Jay S.;** B.S.; Biology; Pasadena, Md.; Beta Beta Beta, president; Haught Literary Society; SEA; AWS, representative; Freshman Counselor; Dean's List.

**Helfer, Roberta L.;** B.M.E.; Music Education; Wheeling, W. Va.; Sigma Eta Sigma; MENC, treasurer; AGO, secretary; Majorette; Con-

cert Band; Chapel organist; Dean's List.

**Helmlintoller, Julie M.;** B.S.; Economics; Hot Springs, Va.; Economics Club, assistant editor of Wesleyan Economist.

**Hersman, John W.;** A.B. History; Clarksburg, W. Va.; Kappa Alpha; Interfraternity Council, secretary; Intramurals.

**Heslep, Jeanie P.;** B.S.; Nursing; St. Albans, W. Va.; Zeta Tau Alpha; Intramurals; SNOW; Glee Club.

**Hiltunen, Janet M.;** B.S.; Mathematics; Ridgewood, N.J.; Alpha Xi Delta, treasurer; Community Council Committee; Betty Lamp Club; Dean's List.

**Hocking, James P.;** B.S.; Business Administration; Kenil, N.J.; Theta Chi; Intramurals; Economics Club; Glee Club.

**Hodge, Stephen H.;** A.B.; Education; Portland, Conn.; SEA, treasurer; DeMolay Club, secretary.

**Hodgson, Joy;** B.S.; Business Administration; Pittsburgh, Pa.; Alpha Delta Pi; MURMURMONTIS contest.

**Hoffecker, Ronald H.;** B.S.; Business Administration; Smyrna, Del.; Chi Phi; Baseball; Glee Club.

**Hohm, Cheryl J.;** A.B.; Sociology; Silver Spring, Md.; Zeta Tau Alpha; Panhellenic Council, Special activities chairman; Sociology Club, president; SSP; Playshop; CCPB, publicity committee.

**Holbert, John K.;** B.S.; Business Administration; Parkersburg, W. Va.; Glee Club; Band; Orchestra; Brass Ensemble; Pep Band; Intramurals.

**Holleran, Barbara A.;** A.B.; Elementary Education; North Plainfield, N.J.; Alpha Xi Delta, membership chairman; SEA; Newman Club.

**Holman, Lora L.;** B.S.; Physical Education; Parkersburg, W. Va.; Alpha Xi Delta; Panhellenic Council, president; Head Cheerleader; Delta Psi Kappa; Intramurals; Who's Who; MURMURMONTIS queen; Theta Chi Sweetheart; Junior May Attendant; Homecoming queen.

**Holmes, Jay S.;** A.B.; Economics; Pittsburgh, Pa.; Theta Xi; Economics Club; Intramurals; George Glauner Historical Society.

**Hood, Barbara A.;** A.B.; Elementary Education; Ligonier, Pa.; Kappa Phi; SEA; Freshman Counselor; Glee Club; AWS, cabinet.

**Hoover, Joan E.;** B.S.; Business Administration; Silver Spring, Md.; Alpha Delta Pi; PHAROS; Honorary Business Society.

**Horie, Cheryl D.;** A.B.; Speech and Dramatic Arts; Alpha Xi Delta; Choir; Alpha Psi Omega; Century Theater; "The Diary of Anne Frank"; "The Heiress"; Best Actress award.

**Hornbeck, David D.;** B.S.; Business Administration; Buckhannon, W. Va.; Kappa Alpha; Football.

**Howard, Lester E.;** B.S.; Business Administration; Clarksburg, W. Va.; Kappa Alpha.

**Hudson, Anne M.;** B.S.; Home Economics; Greensburg, Pa.; Alpha Gamma Delta, membership chairman; MURMURMONTIS, editor; Community Council, publications committee, special activities; AWS; Junior class treasurer; Greek Week; Betty Lamp Club; CCUN; SSP; CCPB, social committee.

**Huffman, William W.;**

**Hufford, William E.;** A.B.; Sociology; New Castle, Pa.; Religious Life Council; Choir; AGO; SSP; Religious Emphasis Week Committee.

**Hughes, David L.;** B.S.; Business

Administration; Summit, N.J.; Theta Xi; Intramurals.

**Hultberg, Dwain R.;** B.S.; Chemistry; Follansbee, W. Va.; Intramurals; Benzene Ring, vice-president; Philosophy Club.

**Hunter, John B.;** A.B.; Government; Wheeling, W. Va.; Phi Sigma Epsilon.

**Iannarone, Ronald;** A.B.; Education; Buckhannon, W. Va.; Theta Xi; Midsummer Night's Dream; Rumpelstiltskin; Glee Club; George Glauner Historical Society; Alpha Psi Omega.

**Ice, Mary E.;** A.B.; Education; Mill Creek, W. Va.; Kappa Phi; SEA.

**Irwin, Mary A.;** B.S.; Home Economics; Jenkintown, Pa.; Pi Kappa Nu; PHAROS, circulation editor; Betty Lamp Club, president; SSP.

**Jack, John M.;** A.B.; History; Buckhannon, W. Va.

**Janczewski, Wayne P.;** B.S.; Business Administration; Clairton, Pa.; Theta Chi, house manager.

**Jenkins, Michael;** A.B.; History; Silver Spring, Md.; Theta Xi; Baseball; Intramurals; Interfraternity Council, secretary; Sophomore Chi; George Glauner Historical Society; Psychology Club; Study Abroad.

**Jennings, Delta J.;** A.B.; Elementary Education; Greensburg, Pa.; Alpha Xi Delta, membership chairman; Community Council Awards Committee; AWS; SEA.

**Johnson, Kathryn L.;** B.S.; Physical Education; Williamstown, W. Va.; Alpha Gamma Delta, corresponding secretary; Hockey team; Intramurals, co-director; Delta Psi Kappa, president, secretary; SEA.

**Johnson, Robert F.;** B.S.; Physics; Avery Heights, Mass.; Sigma Theta Epsilon; Choir; Chorale; Radio Station; Sigma Eta Sigma; Barber-shop quartet; Who's Who; ODK; Philosophy Club.

**Jones, Ernestine J.;** A.B.; Christian Education; Mt. Lake Park, Md.; Alpha Gamma Delta; Panhellenic Council; Community Council, secretary; Freshman Class secretary; Junior class secretary; Haught Literary Society, secretary; Who's Who; Freshman Counselor; Community Council Orientation; AWS representative; MSM.

**Jordan, Janet M.;** A.B.; Psychology; Baltimore, Md.; Alpha Xi Delta, vice-president; Community Council Awards Chairman; Psi Chi; Who's Who; Chi Phi Sweetheart; Freshman May attendant; Senior homecoming attendant; MURMURMONTIS queen runner-up; Dean's List.

**Keilholtz, Dennis K.;** B.S.; Business Administration; Silver Spring, Md.; Football.

**Keith, Ruby J.;** A.B.; Music; Marion Center, Pa.; Kappa Phi; Sigma Eta Sigma; SEA; MENC; SSP; SAW; Choir; Philosophy Club; AGO.

**Kempton, Lauren J.;** A.B.; Elementary Education; Trumbull, Conn.; PHAROS; SEA, vice-president; SSP; AWS; Philosophy Club.

**Kestner, David W.;** B.S.; Physical Education; Dormont, Pa.; Track; Basketball; Track; PHAROS; Glee Club; Newman Club; Freshman Counselor; Fellowship of Christian Athletes.

**Kilber, Larry;** B.S.; Business Administration; Greenville, Pa.; Kappa Alpha.

**Kim, May C.;** A.B.; Music; Taiwan, Free China; Choir; AGO.

**Kirkland, Frances R.;** B.S.; Physical Education; Pine Grove, W. Va.; Kappa; Physical Education Majors; Kappa; Physical Education Majors and Minors Club; SEA.

**Kitney, William R.;** A.B.; History; Woodbury, Conn.; Chi Phi, presi-

# 1968 W. VA. WESLEYAN COLLEGE

- dent, scholastic Chairman; Interfraternity Council; ODK; SEA; Who's Who.
- Klebez, Richard J.;** B.S.; Physical Education; Lake Hiawatha, N.J.; Theta Xi; Soccer; Basketball; Swimming; Freshman Counselor; ODK.
- Klick, Caroline C.;** A.B.; Education; Beckley, W. Va.; Alpha Xi Delta; CCPB, recording secretary.
- Kock, John L.**
- Komarni, Robert E.;** A.B.; Sociology; Pittsburgh, Pa.; Theta Xi; Sociology Club; Glee Club.
- Kopitko, Jane G.;** A.B.; Elementary Education; Warwick, R.I.; SEA; SSP.
- Kulberg, Peter A.;** A.B.; History; Needham, Mass.; Phi Sigma Epsilon; Philosophy Club; Glauner Historical Society; Ski Club; Playshop.
- Kulp, David K.;** A.B.; Economics; Lansdale, Pa.; Band.
- Lambert, David B.;** A.B.; Education; Hagerstown, Md.; Baseball manager; Soccer statistician; Intramurals.
- Laney, Kathy E.;** B.S.; Nursing; Huntington, Pa.; SNOW, corresponding secretary; MURMURMONTIS; CIRCUIT RIDER; AWS; Homecoming Decorations; Freshman float; W. Va. Student Nurses Association.
- Lantz, David B.;** B.S.; Business Administration; Elkins, W. Va.; Sigma Theta Epsilon; Track; Intramurals; MSM.
- Lauffer, Janice B.;** B.S.; Business Administration; Mt. Lebanon, Pa.; MURMURMONTIS; Intramurals.
- Lauffer, Lawrence C.;** B.S.; Business Administration; Irwin Pa.; Theta Chi; Intramurals; Honorary Business Society; SSP.
- Laux, Jan K.;** A.B.; Education; Livingston, N.J.; Intramurals; Band; PHAROS; Orchestra; Choir; SEA.
- Lawler, Thomas H.;** B.S.; Chemistry; Waynesboro, Va.; Phi Sigma Epsilon; Economics Club; Benzene Ring.
- Leamer, John H.;** A.B.; History; Tonawanda, N.Y.; Theta Chi; Intramurals.
- Lee, Yoohee;** A.B.; Music; Seoul, Korea; AGO.
- Lemli, Anton;** B.S.; Biology; North Brunswick, N.J.; Chi Phi; Intramurals; Track; SEA; Sitzmark Ski Club; Interfraternity Council; Glee Club.
- Lincicome, Robert D.;** A.B.; Chemistry; Vienna, W. Va.; Theta Chi; Swimming, captain; Intramurals; ODK; Who's Who.
- Lloyd, Leslie J.;** A.B.; Spanish; Penn Grove, N.J.; Intramurals; AWS, representative; Fire Marshall of Agnes Howard; Spanish Club; SSP; "The Heiress", Community Chest Drive; Dean's List.
- Lord, Alan B.;** B.S.; Business Administration; Belmont, Mass.; Chi Phi; Intramurals; Sitzmark Ski Club; Economics Club.
- Lovlace, George W.;** A.B.; Education; Friendsville, W. Va.
- Ludwig, Sandra A.;** A.B.; Elementary Education; Langhorne, Pa.; Haight Literary Society, president; New Hall president; AWS cabinet; SEA, secretary; SSP; Soquinta; Freshman Counselor; Religious Emphasis Week; MSM.
- Luoto, George M.;** A.B.; History; Maynard, Mass.; Theta Xi; International Relations Club; Glauner Historical Society; Republican Club.
- Lynch, Guy E.;** B.S.; Business Administration; Parkersburg, W. Va.; Kappa Alpha; Football; Intramurals.
- Lyons, William P.;** B.S.; Physical Education; Dunbar, W. Va.; Kappa Alpha; Football; Track; Intramurals.
- Mabon, Darlynn L.;** A.B.; Christian Education; New Florence, Pa.; Kappa Phi.
- Maier, Ellen A.;** A.B.; Elementary Education; Short Hills, N.J.; Alpha Delta Pi; SEA; AWS.
- Maltese, Joseph S.;** B.S.; Business Administration; Baltimore, Md.; Soccer; PHAROS; Doney Hall vice-president; Merit Award; Sitzmark Ski Club; CCPB, social committee; Glee Club.
- Manning, Jacintha F.;** B.S.; Nursing; Harrisville, W. Va.; Kappa Phi; Freshman, Counselor; SNOW; AWS representative; Psychology Club.
- Marner, Robert P.;** B.S.; Business Administration; Buckhannon, W. Va.; Chi Phi; Sitzmark Ski Club.
- Marshall, William R.;** B.S.; Business Administration; BelAir, Md.; Theta Xi; Glauner Historical Society; Economics Club.
- Martin, Marilyn A.D.;** Elementary Education; Buckhannon, W. Va.; SEA.
- Marvin, Gordon S.;** A.B.; Sociology; Woodbridge, Conn.; Chi Phi, secretary; vice-president; Soccer; Traffic Committee; Sociology Club; Glee Club.
- McCans, John D.;** B.S.; Business Administration; Donora, Pa.; Glee Club; FM Radio Station.
- McComas, Elizabeth F.;** A.B.; Sociology; Annapolis, Md.; Alpha Delta Pi; Sociology Club; Sitzmark Ski Club.
- McCloud, Phyllis A.;** B.S.; Nursing; Mt. Clare, W. Va.; Sociology Club; Sitzmark Ski Club.
- McCune, Edward M.;** B.S.; Business Administration; Washington, Pa.; Kappa Alpha; Economics Club.
- McCune, Rebecca L.;** A.B.; English; St. Marys, W. Va.; Kappa Phi, president; Soquinta; Sigma Tau Delta; Haight Literary Society; SEA; Freshman Counselor.
- McCune, Susan M.;** A.B.; Psychology; Washington, Pa.; Psi Chi, secretary; Psychology Club.
- McGough, Keith;** B.S.; Business Administration; Pittsburgh, Pa.; Theta Chi; Intramurals; Economics Club; Psychology Club; Glee Club.
- McGrath, Peggy W.;** A.B.; Psychology; W. Brewster, Mass.; Intramurals; AWS; SEA; Sitzmark Ski Club; Sociology Club; Drama Club.
- McGraw, Mary M.;** B.S.; Home Economics; Harrisburg, Pa.; Betty Lamp Club, president; MSM.
- McKinney, Wilda I.;** A.B.; Education; Buckhannon, W. Va.; Sigma Eta Sigma; Dean's List.
- McMillen, Judith.**
- McNeel, Alice J.;** A.B. Education; Greensburg, Pa.; SEA; Pfeiffer Society.
- McNeill, David B.;** A.D.; Chem-
- try; Charleston, W. Va.; Theta Chi; Football, Baseball; Benzene Ring.
- Meanor, Sandra L.;** B.S.; Home Economics; New Kensington, Pa.; Alpha Xi Delta; Panhellenic Council, rush Chairman; Special Activities Committee; Betty Lamp Club; Newman Club; AWS.
- Mease, William H.;** B.S.; Business Administration; Mt. Pleasant, Pa.; Intramurals; Glee Club; Economics Club.
- Meffert, Ronald W.;** B.S.; Business Administration; Weston, W. Va.
- Meatyard, Susan J.;** A.B.; Elementary Education; Bethesda, Md.; Alpha Gamma Delta, social chairman; PHAROS; AWS representative; SEA.
- Metheny, Ernest D.;** A.B.; Sociology; Terra Alta, W. Va.
- Michaels, Judith L.;** A.B.; Christian Education; Parkersburg, W. Va.; Psi Chi; New Hall vice-president; Freshman Counselor; Chapel Committee chairman; Religious Life Council, vice-president; MSM.
- Mick, Guy W.;** A.B.; History; Buckhannon, W. Va.; Glauner Historical Society.
- Miller, Janis;** A.B.; Elementary Education; Buckhannon, W. Va.; Zeta Tau Alpha, historian; SEA; TAC.
- Miller, Larry N.;** B.S.; Business Administration; Cumberland, Md.; Kappa Alpha, president; Basketball; Intramurals; Interfraternity Council; Glee Club.
- Mishler, James W.;** A.B.; History; Johnstown, Pa.; Theta Xi; Glauner Historical Society; Sociology Club; CCUN.
- Mitchee, James C.;** A.B.; Religion; West Milford, W. Va.
- Mock, Deborah R.;** A.B.; Spanish; Latrobe, Pa.; Alpha Gamma Delta; Panhellenic Council, junior and senior representative, secretary, vice-president; SEA.
- Moeller, Robert D.;** A.B.; Speech and Dramatic Arts; Pittsburgh, Pa.; Sigma Theta Epsilon; Alpha Psi Omega; Century Theater.
- Moffatt, Ethel G.;** B.S.; Mathematics; Burlington, W. Va.; Kappa Phi; AWS; Fleming Hall vice-president; Soquinta; MSM; Glee Club; Philosophy Club; Junior year abroad.
- Moore, Barbara L.;** A.B.; Sociology; Brockton, Mass.; Alpha Xi Delta, president; Panhellenic Council; Community Council, representative; Library Committee; PHAROS; Sociology Club; SSP; Who's Who; Senior May Attendant.
- Moore, Wayne L.;** B.S.; Biology; St. Marys, W. Va.; Kappa Alpha; Benzene Ring; Century Theater; Choir; Tour Choir.
- Moorhead, Maxine K.;** B.S.; Business Administration; Bridgeville, Pa.; Alpha Delta Pi, chaplain; MURMURMONTIS, Greek sections editor; Community Council Elections, publications committee; CCPB, social chairman; Soquinta; Sophomore treasurer; Panhellenic Council, treasurer, scholarship chairman; Honor Board; Who's Who.
- Morrison, Diana L.;** A.B.; Chemistry; Monaca, Pa.; Kappa Phi; AWS, social regulation, recording secretary; Fleming Hall vice-president; Sigma Eta Sigma, treasurer; Soquinta; Haight Literary Society; Dean's List.
- Morton, Barbara J.;** A.B.; Education; Pleasant Hills, Pa.; Alpha Delta Pi; AWS; PHAROS; SEA.
- Mudge, Jane E.;** A.B.; Elementary Education; McKeesport, Pa.; Kappa Phi, Music Committee; Choir; SEA; Resident Assistant.
- Muller, Cynthia E.;** A.B.; Elementary Education; Teaneck, N.J.; Alpha Xi Delta; SEA.
- Munson, Charles D.;** B.S.; Physical Education; Beckley, W. Va.; Kappa Alpha; Football.
- Munson, Janet K.;** A.B.; Education; Beckley, W. Va.; Alpha Gamma Delta; SEA.
- Myers, Gary A.;** A.B.; Psychology; Woodbury, N.J.; Theta Xi; Intramurals; Psi Chi; Choir; Glee Club; Psychology Club, president; Glauner Historical Society; CCUN; SSP.
- Myers, William C.;** B.S.; Business Administration; No. Plainfield, N.J. Theta Chi; Track; Newman Club.
- Naugle, Connie L.;** A.B.; Elementary Education; Ligonier, Pa.; SEA; Sitzmark Ski Club.
- Neal, Vera S.;** A.B.; Education; Buckhannon, W. Va.
- Neil, Joseph E.;** A.B.; History; Uniontown, W. Va.; Sigma Theta Epsilon; Intramurals; Benzene Ring; 4-H Club.
- Noot, Jutta H.;** A.B.; Christian Education; Youngsville, N.Y.; Freshman Counselor.
- Oldaker, David L.;** B.S.; Business Administration; Buckhannon, W. Va.; Kappa Alpha; Football; Intramurals; Honorary Business Society.
- Olexa, Wayne A.;** B.S.; Business Administration; Pittsburgh, Pa.; Theta Chi; Football; Basketball; Baseball.
- Olumba, Godson;** A.B.; Chemistry; Onitsha, Biafara; Soccer; Benzene Ring; International Club.
- Orner, Elizabeth P.;** A.B.; Education; New Martinsville, W. Va.; Alpha Xi Delta; MURMURMONTIS; SEA.
- Orner, Lance C.;** B.S.; Business Administration; Pittsburgh, Pa.; Theta Chi.
- Paulman, Richard E.;** A.B.; History; Cumberland, Md.; Theta Xi; Alpha Psi Omega; Glauner Historical Society, president; CCUN.
- Pettibon, George T.;** A.B.; Elementary Education; Monaca, Pa.; Theta Chi.
- Phillips, Barbara A.;** B.S.; Library Science; Buckhannon, W. Va.; Pfeiffer Society, president; TAC.
- Pierce, Melvin D.;** A.B.; Psychology; Bridgeton, N.J.; Psychology Club; Glee Club.
- Pierson, Do as R.;** B.S.; Business Administration; Springfield, N.J.; Chi Phi; Intramurals; Glee Club; Sitzmark Glee Club; Homecoming float committee; Billiard champion.
- Pitcher, David S.;** B.S.; Business Administration; Parkersburg, W. Va.; Theta Chi; Intramurals.
- Popp, Madeline E.;** B.S.; Biology; McKeesport, Pa.; Alpha Delta Pi; MURMURMONTIS; AWS; Sitzmark Ski Club.
- Popson, Gary J.;** B.S.; Business Administration; Apollo, Pa.; Theta Xi; Scholarship Chairman; Traffic Committee; Awards Committee; Economics Club; Psychology Club.

**Power, James A.;** B.S.; Business Administration; Brooklyn, N.Y.; Glee Club; Radio Station.

**Pratt, Douglas G.;** B.S.; Business Administration; Takoma Park, Md.

**Proctor, George R.;** B.S.; Business Administration; BelAir, Md.; Theta Xi.

**Proctor, Susan D.;** A.B.; Education; Sparta, N.J.; Intramurals; Dean's List.

**Pumphrey, Ilse K.;** A.B.; German; Frankfurt, Germany; International Club.

**Reader, Ronald;** A.B.; English; Windsor, Conn.

**Reese, Charlotte L.;** B.S.; Nursing; Clarksburg, W. Va.; Kappa Phi; AWS, president; Community Council; Beta Beta Beta; Haight Literary Society; Who's Who; SNOW; Psychology Club; Freshman Counselor; Sigma Theta Epsilon Sweetheart.

**Reese, Judith L.;** A.B.; Elementary Education; No. Caldwell, N.J.; MURMURMONTIS; Intramurals; Bobadettes; Glee Club; SEA; SSP.

**Reich, Richard F.;** B.S.; Business Administration; Parkville, Md.; Phi Sigma Epsilon; Intramurals.

**Rhein, Barbara A.;** A.B.; French; Harnburg, Pa.; Zeta Tau Alpha; Band.

**Richey, J. David;** B.S.; Business Administration; W. Alexander, Pa.; Intramurals; SSP; SAW; Psychology Club; Glee Club; Honorary Business Society.

**Richmond, Nancy A.;** A.B.; Elementary Education; Manchester, Conn.; Intramurals; SEA.

**Risher, Janice E.;** A.B.; Education; South Charleston, W. Va.; Alpha Gamma Delta, president, treasurer; Intramurals; MURMURMONTIS, organizations, class editor; Community Council; CCPB, publicity, social co-chairman; Panhellenic Council; Academic Affairs Committee; Senior Class secretary; AWS, recording secretary; Orientation Week Committee; Century Theater; Holloway Hall fire marshal; Freshman Float chairman; Psychol-SEA; MSM; Fellowship teams head; Freshman Float chairman; Psychology Club; Special Activities Committee, homecoming May weekend.

**Roberts, Peter G.;** B.S.; Business Administration; Old Greenwich, Conn.; Theta Chi.

**Robuck, Sandra M.;** B.S.; Business Administration; Evans City, Pa.; PHAROS; Delta Psi Kappa; SEA.

**Rogers, Emma E.;** A.B.; Education; Elkview, W. Va.; Alpha Xi Delta.

**Rose, Donald B.;** A.B.; Psychology; Silver Spring, Md.; Phi Sigma Epsilon, vice-president; Intramurals; Playshop.

**Boss, Robert L.;** A.B.; History; Whitehall, N.Y.

**Roy, Clinton C.;** A.B.; Economics; Bernardsville, N.J.; Theta Chi; Intramurals.

**Rydhm, David F.;** B.S.; Business Administration; Warren, Pa.; Theta Xi; Economics Club; Psychology Club; Honorary Business Society.

**Sadon, Errol M.;** A.B.; Psychology; Butler, Pa.; Intramurals; Sociology Club; Psychology Club; "Brigadoon."

**Saville, Robert E.;** A.B.; Chemistry; Hackettstown, N.J.

**Stogsdill, Dennis M.;** B.S.; Economics; Frederick, Md.; Economics Club; Glee Club.

**Stone, Leslie J.;** A.B.; Art; Pittsburg, Pa.; Alpha Delta Pi; SEA; Kappa Pi; Sociology Club; AWS representative.

**Swaney, Vicki L.;** A.B.; Sociology; Vernon, Pa.; Sociology Club.

**Swarr, John T.;** B.S.; Physical Education; Parkersburg, W. Va.; Theta Chi; Football, co-captain; Track; Who's Who; ODK.

**TerlaakPool, Nicholas L.;** A.B.; History; Albany, N.Y.; Theta Xi; Swimming.

**Thistle, Fred C.;** A.B.; Psychology; Lynn, Mass.; Phi Sigma Epsilon; Sigma Theta Epsilon; Counselor; Choir; Glee Club; Religious Life Council.

**Thomas, H. Fred;** A.B.; Elementary Education; Johnston, Pa.; Kappa Alpha; Kappa Pi; Special Activities Committee; Band; SEA; Children's Theatre.

**Schaeffer, Frances R.;** B.S.; Business Administration; Germantown, Md.; Alpha Delta Pi, social chairman; CCPB, social committee; Greek Week chairman.

**Schrecengost, Larry R.;** B.S.; Business Administration; Pittsburgh, Pa.; Theta Xi; Economics Club.

**Scites, Joseph D.;** A.B.; History; Letart, W. Va.; Sigma Theta Epsilon; Band; Orchestra; Brass Choir; SSP.

**Scott, Gail E.;** A.B.; Elementary Education; Belle Meade, N.J.; Haight Literary Society; Community Council; SEA; Freshman Counselor.

**Scott, Mina S.;** B.S.; Home Economics; Elkton, Md.; Alpha Gamma Delta; Pi Kappa Nu; Betty Lamp; SEA.

**Semler, Michael E.;** A.B.; History; Pittsburgh, Pa.; CCPB, vice-chairman.

**Shafer, Rosemary C.;** A.B.; Music; Buckhannon, W. Va.

**Sharkey, Joseph J.;** B.S.; Business Administration; Clairton, Pa.; Theta Chi; Football; Glee Club; Newman Club; Economics Club.

**Sherrer, Susan L.;** A.B.; Elementary Education; Union, N.J.; Alpha Delta Pi, vice-president, chaplain; Junior class, Senior class vice-president; SEA; SSP; Sitzmark Ski Club; Kappa Alpha Sweetheart; Junior Homecoming attendant; Senior May Attendant; Senior Homecoming Attendant.

**Shindlecker, Rachel I.;** B.M.E.; Music; Parkersburg, W. Va.; Kappa Phi; AGO; MENC; Glee Club; SEA.

**Shultzabarger, Pete B.;** A.B.; History; Wexford, Pa.; Theta Xi; Glauner Historical Society; CCUN.

**Sinclair, Edwin H.;** B.S.; Business Administration; Moorefield, W. Va.; Phi Sigma Epsilon, vice-president; Honorary Business Society, vice-president; Merit Award.

**Smith, Robert C.;** A.B.; Sociology; McKeesport, Pa.; Newman Club; Sociology Club.

**Smith, Roger L.;** A.B.; History; Charleston, W. Va.; Phi Sigma Epsilon, Alumni Chairman; Intramurals; Economics Club; Psychology Club.

**Smith, Thomas L.;** A.B.; Government; Warren, Pa.

**Smith, Wilbert V.;** A.B.; Education; Helvetia, W. Va.

**Sprague, Gary W.;** A.B.; History; Pleasantville, N.Y.; Theta Xi, vice-president; Intramurals; Special Activities Committee; Glauner Historical Society; King Zeus.

**Springer, Clifford T.;** A.B.; Elementary Education; Uniontown, Pa.; Theta Xi; SEA; Psychology Club; Intramurals.

**Stanier, Sandra J.;** A.B.; Elementary Education; Pittsburgh, Pa.; Intramurals; SEA; SSP; AWS.

**Stem, Earl H.;** B.S.; Business Administration; Norristown, Pa.; Intramurals; Glee Club.

**Stemple, Richard C.;** B.M.E.; Music; Webster Springs, W. Va.

**Stephenson, Rose E.;** B.S.; Biology; Vienna, W. Va.; Kappa Phi; Beta Beta Beta.

**Stewart, Clyde S.;** B.S.; Business Administration; Buckhannon, W. Va.; Kappa Alpha; Honorary Business Society; Football.

**Thompson, Annis L.;** A.B.; Elementary Education; East Weymouth, Mass.; Alpha Gamma Delta, standards chairman; Kappa Phi; SEA.

**Thompson, Brian W.;** B.S.; Business Administration; Amherst, Mass.; Theta Chi; Intramurals; Men's Housing Board; Economics Club; Glee Club.

**Thompson, Jeffrey E.;** A.B.; History; Darien, Conn.; Theta Xi; Honor Board; George Glauner Historical Society, vice-president; Debate; SEA; Library Committee.

**Thorne, James R.;** B.S.; Business Administration; Clarksburg, W. Va.; Intramurals; Men's Housing Board; Economics Club.

**Thornton, George E.;** A.B.; History; Jackson, Ohio; Sigma Eta Sigma; SSP; George Glauner Historical Society.

**Till, Sandra A.;** B.S.; Physical Education; Vincentown, N.J.; Delta Psi Kappa, pres.; Intramurals; Physical Education Majors and Minors Club; Majorette; SEA.

**Townley, Karen B.;** B.S.; Home Economics; Gillette, N.J.; Kappa Pi; Band.

**Trainer, Jeannie L.;** B.S.; Biology; French Creek, W. Va.; Alpha Gamma Delta; Beta Beta Beta; Delta Psi Kappa; TAC, pres., vice-president; MURMURMONTIS, assistant editor, sports editor; Cheerleader; Who's Who; Senior homecoming attendant; SEA.

**Trathowen, Nancy;** A.B.; Education; Springfield, Va.; Alpha Delta Pi, corresponding secretary; CCPB, co-chairman publicity; SEA; AWS, program chairman.

**Troendle, Jo-Anne;** A.B.; Education; Syracuse, N.Y.; Kappa Phi; SEA; MSM; Chapel Committee.

**Troxell, Anita E.;** A.B.; Education; Buckhannon, W. Va.; Kappa Phi; MSM; SEA; Band; TAC, secretary.

**Tucker, Randall E.;** B.S.; Economics; Buckhannon, W. Va.; Kappa Alpha.

**VanBlarcom, Joan;** B.S.; Math; Baldwinsville, N.Y.; Counselor; MSM; SEA; Religious Life Council, secretary; Glee Club; CCPB Cultural Committee.

**Vasiko, Leonard A.;** B.S.; Business Administration; Myrna, W. Va.; Theta Chi; Football; Intramurals.

**Vredenburg, David A.;** A.B.; German; Mechanicville, N.Y.; SSP; Choir; Junior Year Abroad.

**Wagner, James R.;** A.B.; Christian Education; Pittsburgh, Pa.; Sigma Theta Epsilon; Choir; Tour Choir; Religious Life Council; MSM, president; SSP; Community Chest; May Sing Director.

**Wagner, Richard D.;** B.S.; Business Administration; Myrna, W. Va.; Chi Phi; Glee Club.

**Walker, Holly;** A.B.; Psychology; Ramsey, N.J.

**Walter, Lawrence E.;** A.B.; History; Hyde Park, Mass.; Phi Sigma Epsilon; Honor Board; Men's Council; Psi Chi.

**Warner, Alice A.;** B.S.; Home Economics; McKeesport, Pa.; Zeta Tau Alpha, president, treasurer; Panhellenic Council; Haight Literary Society; Sigma Eta Sigma; Soquinta, vice-president; PHAROS; Who's Who; Betty Lamp Club, treasurer; Traffic Committee, secretary; AWS program Board; CCPB Cultural Committee.

**Warner, Kenneth R.;** B.S.; Business Administration; Wexford, Pa.; Theta

Xi, corr. sec.; Interfraternity Council; Senior Class treasurer; Economics Club; Band.

**Wass, Patricia S.;** A.B.; Speech and Drama; Harrisville, W. Va.; Soquinta; Psi Chi; CCPB, cultural committee chairman; Freshman Counselor; AWS, vice-president; Agnes Howard Hall, president; 4-H Club, vice-president; Choir; Tour Choir; May Sing director.

**Watson, David L.;** A.B.; Physical Education; Clarksburg, W. Va.; Chi Phi; Football; Track; Traffic Committee.

**Weichand, Ralph E.;** A.B.; Education; Maywood, N.J.; Baseball; Bowling; Intramurals.

**Wells, Susan F.;** B.S.; Library Science; Gary, W. Va.; Kappa Phi, recording secretary; PHAROS; AWS Young Republicans; Pfeiffer Society, secretary.

**West John;** A.B.; History; Beckley, W. Va.; Phi Sigma Epsilon, President.

**Wilbert, Gregg W.;** B.S.; Biology Science; Sigma Theta Epsilon.

**Wilhelm, Brenda J.;** B.S.; Home Economics; Salem, Ohio; Betty Lamp Club; PHAROS.

**Wilkinson, Karen E.;** A.B.; Art; Wyehoff, N.J.; SEA; Kappa Phi; AWS; Intramurals.

**Williams, Francis M.;** Carmichael, Pa.

**Williams, Michael;** B.S.; Business Administration; Mount Vernon, Ohio; Chi Phi; Tennis Team; Skitsmark Ski Club; Men's Glee Club; Intramurals.

**Willis, William H.;** A.B.; Business Administration; Smyrna, Del.; Chi Phi; Baseball; Men's Glee Club.

**Wisecarver, Wayne;** B.S.; Government; Houston, Texas; PHAROS.

**Wisser, Barbara S.;** A.B.; Sociology; Greensburg, Pa.; Sociology Club; AWS.

**Wisser, Curtis H.;** B.S.; Business Administration; McKeesport, Pa.; Men's Glee Club; Economics Club; Intramurals; Theta Xi; Sociology Club, Vice President.

**Witherite, Jane M.;** A.B.; Sociology; Annapolis, Md.; Kappa Phi; Choir; Tour Choir; SSP Core Committee; MSM; 4-H; AWS; CCPB, Cultural Committee; Betty Lamp.

**Wolfe, Patricia A.;** B.M.E.; Music Education; Kittanning, Pa.; Band; Drum Majorette; Orchestra; MENC.

**Wolfe, Richard Alan;** B.S.; Mathematics; Fort Meade, California; Psychology Club; MURMURMONTIS.

**Woods, Pamela;** A.B.; Library Science; Huntington, W. Va.; Pfeiffer Society.

**Woolridge, Jean;** A.B.; Sociology; Wilmington, Del.; Alpha Delta Pi; Sociology Club.

**Wright, Perry;** Frenchtown, W. Va.

**Young, Suzanne;** Buckhannon, W. Va.; Alpha Xi Delta, recording secretary; CCPB, Recreation Committee; MURMURMONTIS; Queen Contest, 2nd runner-up; SNEA.

**Yuegling, Nancy;** A.B.; Sociology; Pittsburgh, Pa.; Zeta Tau Alpha; AGO, President; Community Council, Elections Committee; CCPB, Cultural Committee; Sociology Club.

**Yule, Richard P.;** A.B.; Religion; Needham, Mass.; Phi Sigma Epsilon; Band; Choir; Community Council, Community Awareness Committee.

**Zaccari, Patricia A.;** B.S.; Mathematics; Phoenix, Md.; Newman Club; 4-H president; Varsity Hockey; SSP and SNEA.

**Zickefoose, Donnete;** A.B.; Sociology; Buckhannon, W. Va.; Town and Commuters, President; Kappa Phi, Circle Leader; Sociology Club; AWS; Student Workshop.

## THE REPUBLICAN DELTA

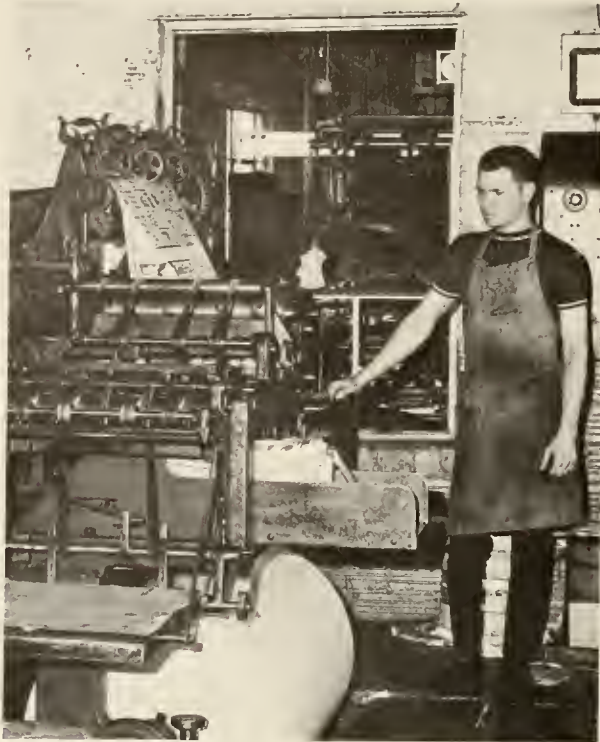

Compliments of

**CENTRAL W. VA.  
VENDING CO.**

76 Marion  
Buckhannon, W. Va.

## KANAWHA THEATRE

Main Street  
472-1760

"Come out to the movies.  
You'll be glad you did!"

### —A—

Abbey, Suzanne, 228  
Abbott, Linda, 228, 122  
Abel, James, 216  
Adams, James  
Adamson, Jane, 216, 126  
Ahmed, Enver, 216, 150  
Albert, Robert, 216, 146  
Alcox, Kathryn, 228  
Alexander, Burt, 202, 154  
Alexander, Janet, 216, 126  
Alexander, Linda, 202  
Alexander, Ralph, 216, 154  
Alexander, Robyn, 240  
Allen, Jayne, 228  
Allen, Jeffery, 202, 154  
Allison, James, 202  
Allman, Robert, 216, 150  
Allport, Linda, 216  
Allhouse, Mary G., 228, 126  
Almond, David, 228  
Althaus, Richard, 240  
Altman, Robert, 240  
Alton, William, 240  
Ames, Gary, 202  
Ammar, Mary, 240  
Anderson, Carol, 228  
Anderson, Cuthbert, 202  
Anderson, Elaine, 240, 126  
Anderson, James, 228  
Anderson, Margaret, 228  
Andrew, Ernest, 240  
Andrews, Janice, 216  
Andrews, Melinda, 228, 122  
Archer, Constance, 216  
Armentrout, Richard, 216  
Armstrong, Gerald, 228  
Arter, James, 240  
Ashanky, Karen, 216  
Ashworth, Shirley  
Ashworth, Steven  
Atkins, Diane, 202, 126  
Atkins, Judith  
Atzenhofer, Judith, 240  
Ault, Robert, 202  
Austin, Jean, 216  
Austin, Leopold, 216  
Axtell, David, 228  
Ayers, Brenda, 240  
Ayre, Nathaniel, 228

Backus, Harold, 216  
Backus, Howard, 216  
Backus, Steven, 240  
Bagley, David, 216  
Bahrenburg, Barbara, 216  
Bailey, Sue, 202  
Bailey, Sheila, 216, 126  
Baker, Durant, 228, 138  
Baker, Kathleen, 240  
Baker, Nancy, 240  
Balcom, Diane, 202  
Baldwin, James, 228  
Ballinger, Gail, 228  
Balsley, Joyce, 240  
Baran, Catherine, 240  
Barclay, Karen, 228  
Bardsley, Robert  
Barefoot, Jeffery, 202  
Barefoot, Kim, 228, 126  
Barella, Marianne, 240  
Barillari, Robert  
Barker, Carolyn, 154  
Barker, Jane, 216  
Barr, Karen, 228  
Barr, Roger  
Barry, Martha, 202, 122  
Barry, Paul, 240  
Bars, Reg, 202  
Bartelme, Lowell, 240  
Barteman, Mary J., 202, 130  
Bartley, Thomas, 228  
Basilone, Joseph  
Bass, Linda, 240  
Baudi, Joanne, 228  
Bauer, John, 216, 154  
Bauer, Sandra, 216, 126, 154  
Bayard, Carole, 240  
Beakley, Robert, 216, 146  
Beales, Roger, 216  
Bealle, Jacqueline, 216  
Beard, Margaret, 202  
Beardsley, Kathryn, 217  
Beatty, Karen  
Beatty, Samuel, 217  
Beck, Judy  
Becker, Marion, 203, 130  
Becker, William, 240, 146  
Bedell, Dennis, 217  
Beeler, Susan, 203  
Beeson, Joseph, 203, 146  
Belcher, David, 240  
Bell, Caroline, 228  
Bellino, Barbara, 240  
Belmore, Beth, 228, 122  
Benjamin, John, 217  
Bennett, Judith, 217

### —B—

Babb, Walter

Bennett, Larry, 203  
 Bennett, Michael, 228  
 Bentzen, Gayle, 240  
 Beorn, Paul, 203  
 Beorn, Sarah, 203  
 Bercovitz, Peter  
 Berisford, Barbara  
 Berry, Ralph, 217  
 Best, John, 228  
 Bettinger, Karen, 203, 126  
 Betz, Ted, 217, 146  
 Bever, Donna, 240  
 Beynon, Randall, 240  
 Bias, Randall, 217  
 Biggar, Richard  
 Bird, Ruth, 217  
 Birmelin, Jerlad, 240  
 Biser, Brenda, 240, 126  
 Biser, Robert, 203, 150  
 Bishop, Joseph  
 Bissell, Jeffrey, 228  
 Bixler, Alice, 228  
 Bizaro, Linda, 217  
 Black, Alfred, 241  
 Black, David, 241  
 Black, Joseph, 217  
 Black, Kim, 228, 154  
 Black, Robert  
 Black, Thomas, 217  
 Blackadar, John, 203  
 Blackadar, Karen, 203  
 Blagovich, Georgia, 203  
 Blair, Mary J., 203, 126  
 Blake, Edward  
 Blake, Nancy, 228, 130  
 Blanchard, Deborah, 241

Blevins, John, 203, 154  
 Blevins, Marianne, 228, 130  
 Blevins, Pamela, 228, 126  
 Bly, Suzan, 203  
 Boal, Patricia, 241  
 Boger, Richard, 241  
 Bogert, Randall, 217, 146  
 Bogert, Raymond  
 Bogert, Roland, 228  
 Bolsterle, John, 203, 154  
 Bonafield, Cinda-Lu, 217  
 Bond, Bradford, 217  
 Bonesteel, William, 217  
 Bonnet, Elizabeth, 228  
 Boo, Sally, 241  
 Boo, Susan, 204  
 Booth, Mark  
 Rossow, George, 204, 138  
 Boswoth, Marion, 241  
 Bottone, Janet, 241  
 Bottone, Juliana, 241  
 Bowen, Richard, 217  
 Boyce, King  
 Boyd, James, 241  
 Boydston, Betty, 217  
 Boyle, Elizabeth, 241  
 Boyle, Paul, 217, 142  
 Bradeen, Sharon, 228  
 Bradford, Jane, 204, 122  
 Bradshaw, Robert, 228  
 Bradshaw, Robert, 241  
 Bragg, Barry, 204, 142  
 Bramble, James  
 Brammer, Randall, 241  
 Brannon, Timothy, 228  
 Braun, Richard, 241

Breitinger, Carol, 241  
 Brewer, William, 204  
 Brisbin, Richard, 217  
 Bromley, Linda, 241  
 Brown, Deborah, 217  
 Brown, Elaine, 217  
 Brown, Gloria, 241  
 Brown, Kaye, 241  
 Brown, Leland, 204, 150  
 Brown, Myrna  
 Brown, Oliver  
 Brown, Rodney, 241  
 Browning, Melvin  
 Bruner, Michael, 228, 146  
 Brunner, James  
 Brunson, John, 217  
 Brunton, Sally, 242  
 Bruso, Peter, 204, 146  
 Bryant, Helen  
 Bryson, Jean, 217, 126  
 Brzezinski, Charles, 229  
 Buchanan, Catherine, 217  
 Buchanan, Keith, 229, 150  
 Bucher, Pamela, 242  
 Budd, Halse, 242  
 Bultman, Roberta, 242, 122  
 Burgie, Bonnie, 242, 126  
 Burkhammer, Thomas, 212  
 Burkhart, Robert, 204, 138  
 Burleigh, Joyce, 217, 122  
 Burmeister, John  
 Burns, William, 146  
 Bush, Diana, 229  
 Butcher, Charles  
 Butcher, James, 242  
 Butler, Helen, 217

Butler, Nancy, 242  
 Buzzard, Charlotte, 229  
 Byers, Wiley  
 Byrd, Leslie, 126, 229  
 Byrd, Margaret, 204  
 Byrom, Edward, 146

—C—

Cadick, Alice, 229  
 Cadmus, Ronald, 229  
 Cadorette, Joanne, 217  
 Cain, Jeffery, 217, 154  
 Cain, Judith, 217, 134  
 Caldabaugh, Karl, 204, 142  
 Caldwell, Stephen, 217, 154  
 Callihan, Susan, 242, 126  
 Cameron, Susan, 242  
 Campbell, Charles, 217  
 Campbell, George  
 Campbell, John, 242  
 Campbell, Robert, 242  
 Campbell, Roger, 146  
 Campbell, Stephen  
 Cantley, Lewis, 242  
 Cantley, Linda, 217, 130  
 Carlson, Ronald, 204, 154  
 Carmichael, Joyce, 242  
 Carmichael, Alexander, 242  
 Carpenter, Brenda, 217  
 Carpenter, James, 204  
 Carpenter, William, 204, 138  
 Carr, Joan, 229  
 Carroll, Linda, 217  
 Carson, James, 242

## WARD'S Laundry & Drycleaning

1 Hour Dry Cleaning

- LAUNDRY SERVICE
- SUMMER STORAGE
- COMPLETE FORMAL WEAR RENTAL
- FREE PICK UP AND DELIVERY

15 S. Kanawha  
 472-2220

## HOME HARDWARE

25 E. Main  
 Buckhannon, W. Va.

472-5600

"Quality Plus"

M  
L  
L  
E  
R  
S



"Ready to meet your every need."



## RAINBOW RESTAURANT

Member of the  
National Restaurant  
Association

22 W. Main  
472-1466

CENTER OF CITY  
FREE PARKING

T.V. AND AIR  
CONDITIONED

## COLONIAL HOTEL-MOTEL

24 N. Kanawha  
Buckhannon, W. Va.

J. C. CUTRIGHT, Owner

472-3000

## LEWIS JEWELERS

Buckhannon, W. Va.

"Your Exclusive Gift Center"

Specialists In

- SORORITY AND FRATERNITY JEWELRY
- PARTY GIFTS
- PROMPT SERVICE

Carter, Ellen, 204, 130  
Carter, Nancy, 242  
Carter, Roy, 217, 142  
Carty, Peter  
Carver, Paul  
Carver, Samuel, 229  
Case, Molly, 229  
Case, William, 242  
Cass, Mervyn  
Casto, Linda, 217  
Catalano, Frank, 217, 154  
Chaboudy, Louis, 242  
Chadwick, Bernard, 204, 138  
Chadwick, Daniel, 242  
Chadwick, Paulette, 204  
Challender, Jill, 126, 217  
Channing, Carl, 229, 152  
Chapman, James  
Chapman, Karen, 217  
Chapman, Nancy, 218  
Chatterton, Mark, 204  
Cheney, Henry  
Chenoweth, Carol, 204  
Cherry, Dorothy, 229  
Chewning, George, 229  
Chitamber, Sheridan, 204  
Choban, Michael  
Chomicz, Nancy, 218, 126  
Chow, Winston, 229  
Christensen, Jeanne  
Christie, Scott, 242  
Clark, Robert, 218  
Clark, Robert, 218  
Clark, Virginia, 204  
Clark, William, 218  
Clarke, Marianne, 229

Clayton, Thomas, 229  
Clemens, Shelley, 229  
Clemmons, Terry, 218  
Clifford, Beth, 218  
Clifford, James  
Cline, Linda  
Cline, Patricia, 229  
Clingerman, Edward  
Clohessy, George, 229  
Cloper, Richard, 204  
Cloud, Heather, 204  
Coale, Margaret, 218  
Cobb, Mary A., 242  
Cochran, Thomas  
Cochran, Wanda, 229  
Cochrun, Linda, 218, 130  
Cody, Mary Ann, 204, 126  
Cofer, Mary, 242  
Cogley, J., 204  
Colburn, Steven  
Coleman, Charles, 229  
Coleman, Donald, 242  
Coleman, Jane, 218  
Coleman, Linda, 218, 126  
Collier, Sheila, 242  
Collins, George, 218  
Collins, James  
Columbus, James  
Conley, Robert  
Conner, Dennis, 229  
Conrad, Daniel, 229  
Conrad, Elaine, 229  
Conrad, Ray, 242  
Cook, Kenneth  
Coonts, John, 229  
Cooper, Carolyn, 229

Cooper, Jean, 204  
Cooper, Peter, 204  
Cooper, Susan, 204  
Corbitt, Marcia  
Cotter, Catherine, 229  
Cott-Thomer, Lester, 242  
Cottrill, Michael, 229  
Courtney, Mary, 205  
Courtney, Sherry, 218  
Couvault, Sandra, 230  
Cowen, Barbara, 218  
Cowger, Sarah, 242  
Cowherd, Amy, 230  
Cox, Clifford, 230  
Cox, Edith, 280  
Cox, Frances, 205  
Cox, James  
Coye, Constance, 228  
Crabtree, Thomas, 242  
Craft, Constance, 205  
Craft, Julie, 242  
Cramer, Cheryl, 242  
Crawford, Mary A., 218  
Crawford, Paul, 230  
Creighton, Gloria, 242  
Creighton, James, 242  
Crislip, George, 204  
Criss, George, 230  
Cromwell, Peyton, 242  
Cromwell, Richard, 230  
Crook, Edward, 205  
Crossman, Wayne, 230  
Crouch, William, 242  
Crouse, Luanne, 230  
Crowe, Richard, 230  
Crowley, Timothy, 242

Crumley, Melissa, 243  
Cullings, Linda, 230  
Culp, Sandra, 243  
Cummings, Frank, 243  
Cummings, Margaret, 230  
Cummings, Robert, 230  
Cupp, Philip, 218  
Currey, Dalyn, 230  
Curry, Daniel, 230  
Curtis, John, 205  
Cusick, Joyce, 243  
Custer, Linda  
Cutchins, Carl, 205  
Cutright, Burl, 230  
Cutright, Camille, 230  
Cutright, Michael, 218

—D—

Dalie, Loretta, 230  
Dancott, David, 243  
Dame, Karen, 230  
Daniel, Malvin, 205  
Daniell, Diana, 218  
Daniels, James, 242  
Daringer, David, 205  
Daugherty, Jane, 205  
Davenport, Elizabeth, 230  
Davidson, Kenneth  
Davidson, Marlyn, 205  
Davidson, Sharon, 205  
Davis, Bonnie, 243  
Davis, Dennis, 243  
Davis, Donald, 243  
Davis, Joseph, 230



Davis, Nancy, 243  
 Davis, Patricia, 205  
 Davis, Roberta, 218  
 Davis, Sharon, 243  
 Davis, Timothy, 205  
 Dawson, Carla, 243  
 Day, Doris, 230  
 Dayhill, Donna, 205  
 Dearstyne, Jane, 243  
 Decker, Nancy, 230  
 Delley, Doreen, 243  
 Dehaas, Kathleen, 230  
 Deible, Carole, 230  
 Delich, Darlene, 243  
 DeLung, Christine, 230  
 Denham, Donna, 205  
 Denver, Richard, 231  
 DePolo, Phoda  
 DePugh, Terry  
 deRosset, David, 218  
 Derry, Lathleen, 231  
 Detrick, Brian, 218  
 Diak, Richard, 243  
 Di Cola, Raymond, 205  
 Diehl, Sharon  
 Dimling, Carol, 205  
 Dinsel, Lee, 218  
 Distad, Marilyn, 218  
 Dixon, Elizabeth, 243  
 Dixon, Ronald, 231  
 Doak, John, 243  
 Dobson, Sue, 206  
 Dodd, John, 218  
 Dodson, Gary, 231  
 Dolch, Arthur, 205  
 Dollman, Candance, 243  
 Doner, John

Donkin, William, 218  
 Donley, Gregg, 231  
 Donnelly, Marsha, 205  
 Donner, Nancy, 218  
 Dorsey, Mary, 243  
 Dotson, Gerald, 218  
 Douglas, Kenneth, 231  
 Downs, Susan, 231  
 Downs, William, 231  
 Driver, Sarah, 243  
 Drop, Karen, 243  
 Duegar, Carol, 231  
 Dunmire, Vicky, 243  
 Duncan, Daniel, 243  
 Duncan, Ovid  
 Dunham, Randall, 205  
 Dunlap, Jennifer, 281  
 Durrett, Janet, 218  
 Duvall, Sandra, 248  
 Dye, Nancy, 243  
 Dykstra, Jeffery, 243  
 Dzara, David, 219

—E—

Eagles, Helen, 231  
 Eakins, Gary, 219  
 Easton, Chris, 231  
 Eaton, Margaret, 231  
 Eaton, Marjory, 231  
 Eaton, Michael, 205  
 Eccles, Cheryl, 231  
 Eddy, Barbara, 243  
 Eder, Mary, 231  
 Edgar, Charles, 205

Edward, Gary  
 Eggers, Allyson, 231  
 Eichelberger, Ann, 231  
 Eister, Irene, 231  
 Ekey, John, 231  
 Elder, Thomas  
 Eldridge, Robert, 243  
 Elias, Dianne, 219  
 Ellis, Cheri, 219  
 Ellwell, Richard, 219  
 Elzey, Joan, 231  
 Emmett, David  
 Enrick, Phyllis, 205  
 Eng, Jean, 231  
 Engelman, Raymond, 231  
 Engle, William, 243  
 Englert, Kristine, 231  
 Erickson, Ronald, 205  
 Esaias, John, 244  
 Eskins, James, 219  
 Esposito, John  
 Esposito, Richard  
 Evans, Carol, 205  
 Evans, Charles, 219  
 Evans, Gary  
 Everhart, Sharon, 205  
 Eves, Robert, 244  
 Ewen, Dane  
 Exley, Ben, 205

—F—

Fahrner, Robert, 219  
 Faltermeier, Monika, 244  
 Fantasia, Kathy, 231  
 Farrell, Sharon, 244  
 Feaster, Janice  
 Fehl, Robert, 219  
 Fehrman, Margaret, 219  
 Felton, Linda, 219  
 Fendrick, Richard, 219  
 Fenton, Chris, 244  
 Feola, David  
 Ferentz, Julie, 244  
 Ferguson, Suzanne, 244  
 Fernandez, Louisa, 231  
 Fetzer, Diane, 231  
 Fife, Karen, 244  
 Filler, Nancy, 219  
 Finch, Jill, 219  
 Fincham, Sharon, 205  
 Finn, Thomas, 205  
 Finnegan, Melody, 244  
 Fischer, Carol, 244  
 Fisher, Merrillce, 244

Fisk, Deborah, 244  
 Flaherty, Patricia, 244  
 Fleming, Peggy, 231  
 Flint, Kathryn  
 Flowers, Edwina  
 Forrest, Sharon, 231  
 Fort, David  
 Foster, Stephen, 231  
 Fowler, Frank, 231  
 Fox, Janet, 231  
 Fox, John, 205  
 France, Thomas, 219  
 Frank, Phyllis, 244  
 Frantz, Charles, 219  
 Freeman, Marjory, 244  
 French, Janet, 244  
 Frenzel, Cinda, 244  
 Frey, Kay, 244  
 Friebel, Carl, 205  
 Friend, Larry, 205  
 Friend, Linda, 244  
 Friend, Ronald, 205  
 Frueh, Lauri-ann, 219  
 Frueh, Mary-Marg., 205  
 Fruehan, Keith, 205  
 Fullen, Brenda, 231  
 Fuller, Kathleen, 219  
 Fuller, Nancy, 219

—G—

Gainer, Melba, 231  
 Gaither, Joseph, 219  
 Galas, Stephen, 205  
 Gallo, William, 219  
 Galton, Linda, 231  
 Gammario, Stephen, 244  
 Gammons, Robert, 244  
 Gara, Linda, 205  
 Gardner, Ann, 219  
 Gardner, Mary, 231  
 Gatehouse, Robert, 244  
 Gates, Deborah, 244  
 Gay, Jane  
 Gearhart, William, 244  
 Gerbitz, Rita, 219  
 Gerwig, Susan, 232  
 Gettemy, Jack, 205  
 Gibson, Richard, 219  
 Gilbert, Randy, 219  
 Giles, Barbara, 219  
 Gilham, Leslie, 244  
 Giles, Ronald, 206  
 Gillenwater, Ginny, 232

## HINZMAN SUNOCO SERVICE

Kanawha St.  
 Buckhannon, W. Va.

"Service with YOU in mind"

472-2490

## KNOTTY-PINE RESTAURANT

Featuring

STEAKS • CHOPS • CHICKEN  
 SEA FOOD • SALADS

FOREST McATEE—Owner  
 BEATRICE BENNETT—Mgr.

7 S. Kanawha

472-9857

# "THE CASUALAIRE"



## ACME BOOKSTORE

15 E. Main  
Buchannon

472-1840

"The finest in school and office supplies"

Gillis, Allan, 232  
Gillooly, William, 206  
Gilmore, William, 232  
Giordinengo, William, 219  
Glasser, Eric, 206  
Gleeson, William, 232  
Glenn, Barbara, 219  
Gobeille, Arthur, 244  
Gochenour, Mary, 232  
Godwin, Rodney, 244  
Goff, Graig, 219  
Goff, David, 244  
Goodall, Robert, 206  
Goodfellow, Nancy, 219  
Goodman, Daryl  
Gordon, Jill, 206  
Gottwald, Katherine, 206  
Graham, Robert

Grant, Kathleen, 206  
Grant, Susan, 244  
Gray, David, 219  
Grebe, Kathe, 206  
Green, Anne, 219  
Green, Carolyn  
Green, Donald, 219  
Green, Jimmy, 219  
Green, Laura, 219  
Green, Linda, 219  
Green, Nancy, 219  
Green, Thomas, 219  
Greer, David, 232  
Greer, Patricia, 219  
Gregg, George, 206  
Grieser, David, 206  
Griffith, David, 206  
Griffith, John, 219

Griffith, Pamela, 219  
Grimes, Thomas, 232  
Grossman, Diane, 206  
Grosvenor, Elizabeth, 232  
Grove, Patricia, 244  
Grubb, Mary E., 244  
Guenther, Boyd  
Guills, Nancy, 245  
Guinther, Dorothea, 232  
Gulnac, Jon  
Gundy, Janis, 220  
Gwinn, Judith, 245  
Gwinn, James  
Gwinn, Mary, 206

### —H—

Hackett, Joan, 232  
Hadley, Candance, 232  
Hagan, Pamela, 244  
Hain, Judith, 252  
Hall, David, 206  
Hall, Gretchen, 220  
Hall, Linda, 244  
Hall, Natalie, 232  
Hall, Pamela  
Hall, Sherry, 220  
Halsey, Nancy, 245  
Halterman, William, 220  
Halvorsen, Diane, 232  
Hamblen, Jeffrey, 245  
Hamilton, Thomas, 245  
Hammond, Kathryn, 245  
Hamner, Delnis  
Hampton, Sandra, 220  
Hannan, John, 206  
Hansen, Bruce, 206  
Harmon, Roy, 220  
Harpold, Michael, 232  
Harrig, Arthur  
Harrigan, John, 220  
Harrington, Rita, 220  
Harris, Barbara, 245  
Harris, Betty  
Harris, Frances, 232  
Harris, Gwynn  
Harris, Jean, 220  
Harris, Thomas  
Harsha, James, 220  
Hartley, Betty, 245  
Hartley, Thomas, 232  
Hartman, Stephen, 206  
Hartwell, Janet, 232  
Hartzell, Frances, 220  
Harvey, Mary, 244  
Harvey, Gail, 206  
Hasbrouck, Homer, 206  
Hasbrouck, Thomas, 244  
Hast, Ruth, 220  
Hastings, Janice, 245  
Haupt, Gary, 245  
Hawkins, Kathleen, 245  
Hawley, Alice, 220  
Hawthorne, Philip  
Hayden, Dale  
Hayes, Nancy, 206  
Hays, Georgia, 244  
Hazel, Donald, 220  
Hazlett, James, 220  
Heatwole, Lee, 206  
Hebb, Harrold, 245  
Heckert, Barbara, 220  
Heckman, David, 207  
Hedges, Jonathan, 245  
Heflin, Linda  
Heil, Bonnie, 245  
Heim, Robert, 245  
Hein, Lee, 232  
Hein, Robert, 220  
Heisch, Jay, 208  
Helfer, Roberta, 208  
Helmintoller, Julie, 208  
Helms, Barbara, 220  
Henry, Pamela, 245  
Hepting, David, 220  
Herman, David, 245  
Herandez, Linda, 245  
Herring, Harrold, 220  
Hersman, John, 208  
Heslip, Jeannie, 208  
Hileman, Andrew, 245  
Hill, Nancy, 245  
Hill, Rosalie, 245  
Hiltunen, Janet, 208  
Hinerman, Shelli, 245  
Hixson, Brian, 232  
Hocking, James  
Hodge, Steven, 208  
Hodgmand, Mary, 245  
Hodgson, Joy, 208  
Hoellein, Ronald, 232  
Hoffecker, Ronald, 208  
Hoffman, Cathy, 220  
Hoffman, Dennis, 220  
Hoffman, Susan, 232  
Hoffman, Susan R., 245  
Hogg, Janice, 232  
Hoggatt, Kay, 245  
Hohm, Cheryl, 208  
Hoisington, Hugh, 232  
Holbert, John  
Holbrook, Linda, 245  
Holdsworth, Marilyn, 245  
Holleran, Barbara, 208  
Hollopeter, Patricia, 233  
Holman, Lora, 208  
Homes, Dales, 245  
Holmes, Jay, 208  
Holmes, William  
Holoski, Joseph, 220  
Honse, Sue, 233  
Hood, Barbara  
Hoover, Joan, 208  
Hoover, Richard  
Hopkins, Holly, 233  
Hopkins, Margaret, 245  
Horie, Cheryl, 208  
Hornbeck, David, 208  
Hostettler, Lyndia, 220  
Houck, Tyler, 220  
Hovis, Priscilla, 245  
Howard, Lester, 208  
Howard, Peggy, 245  
Howard, Vicki, 245  
Howarth, Mary, 232  
Howe, Judith, 220  
Howe, Merrill, 245  
Howes Ruthann, 220  
Hoylman, Vera, 220  
Huber, Judith, 245  
Hudnall, Vicki, 245  
Hudson, Anne, 208  
Hudson, Chris, 246  
Hudson, Robert, 233  
Hufford, William, 208  
Hughes, David, 208  
Hughes, Melvyn, 233  
Hultberg, Dwain, 208  
Hultine, Thomas, 246

## ALKER TIRE & SUPPLY

21 E. Main  
Buckhannon

- RECAPPING
- ROAD SERVICE
- BALANCING
- TIRE REPAIRS

"Don't settle for less!" 472-9824

## CENTENNIAL MOTEL

22 N. Locust

472-4100

43 NEW MODERN UNITS

ELECTRIC HEAT • FREE TV • AIR CONDITIONED

S. QUAY KOON—Owner



"PERCE ROSS"

Hummel, Dorothy, 220  
Humphreys, Priscilla, 233  
Hunt, Deborah, 246  
Hunter, John  
Huselton, Linda, 233  
Hutchinson, Lora  
Hutson, Ronald, 233  
Hyre, Richard, 220

—I—

Iannarone, Lynn, 220  
Iannarone, Ronald, 209  
Ice, Mary, 209  
Ingold, Conrad, 246  
Inzetta, Lois, 220  
Irwin, Mary A., 209

—J—

Jack, Michael  
Jackel, Bruce, 233  
Jackman, Janice, 233  
Jackson, Susan  
James, Kaylene, 233  
Jameson, Holly, 233  
Janczewski, Wayne, 209  
Jarboe, Lester  
Jarvis, Janet, 233  
Jastrzemski, Paul  
Jenkins, Georgia, 233  
Jennings, Deta, 209  
Jobe, Barbara, 233

Johns, Robert, 233  
Johnson, Tucker, 220  
Johnson, Kathryn, 209  
Johnson, Linda, 233  
Johnson, Robert, 209  
Johnson, Ruth, 246  
Johnston, Kathryn, 220  
Johnston, Mary, 246  
Jones, Charles, 246  
Jones, Edwin, 246  
Jones, Jill, 209  
Jones, Terrell, 246  
Jones, William, 246  
Jordon, David, 220  
Jordan, Janet, 209  
Jordon, Shirley, 233  
Junior, Janice, 246

—K—

Kalberry, Peter  
Kane, Daniel  
Kane, William, 246  
Kasrel, Mark, 220  
Kaufman, Wendy, 246  
Kay, Milton, 220  
Kaye, Joan  
Kayser, Robert, 246  
Keefe, Dennis, 233  
Keen, Dennis, 246  
Keene, Judith, 246  
Keester, Elizabeth, 221  
Kehoe, David, 221  
Keilholtz, Dennis, 209

Keith, Ruby, 209  
Keller, Meridy, 221  
Kellogg, James  
Kelly, Patricia, 221  
Kempton, Lauren, 209  
Kerns, Yvonne, 233  
Kerr, Thomas, 233  
Kestner, Dave, 209  
Kibort, Bruce  
Kiehl, Judith, 246  
Kim, May, 209  
King, Nancy, 233  
Kinsolving, Della, 246  
Kirby, David, 221  
Kirkland, Renne, 209  
Kiser, Robert, 233  
Kitney, William, 209  
Kittell, Richard, 233  
Klick, Carol, 221  
Knabenshue, John, 246  
Knapp, Jean, 233  
Knapp, Richard, 246  
Knappenberger, Gloria, 246  
Knight, Nancy, 233  
Knowlson, Thomas  
Koch, John, 209  
Koczyk, Carol, 234  
Kohl, David, 234  
Komaromi, Robert, 209  
Kopitko, Jane, 209  
Kopp, Robert, 234  
Kortlandt, Karl, 234  
Kramer, David, 234  
Kramer, Doyle, 246  
Krider, Claudia, 221

Kuhn, Beverly, 221  
Kuhn, Delinda, 234  
Kulhavy, Mary, 221  
Kulp, David  
Kurbel, Robert, 234  
Kurtz, Roberta, 245

—L—

Lacaria, John, 245  
Lacey, William, 234  
Lack, Linda, 234  
LaCorte, Patricia, 234  
Ladd, Cynthia, 234  
Laferty, Joyce, 234  
Lake, Hubert, 234  
Lambert, David, 209  
Lambert, William, 221  
Lambiotte, David  
Lamson, Kathleen, 246  
Laney, Charles, 220  
Laney, Kathy, 209  
Lantz, David, 209  
Lantz, Nancy  
Lapp, Arthur, 234  
Lardin, Robert, 234  
Lattore, Jackie, 234  
Lau, Dorothy, 221  
Lauffer, Janice, 209  
Lauffer, Lawrence, 209  
Lauffer, Maryann, 221  
Laux, Jan, 209  
Lavery, Constance, 221  
Law, Deborah, 245

# ADRIAN-BUCKHANNON BANK

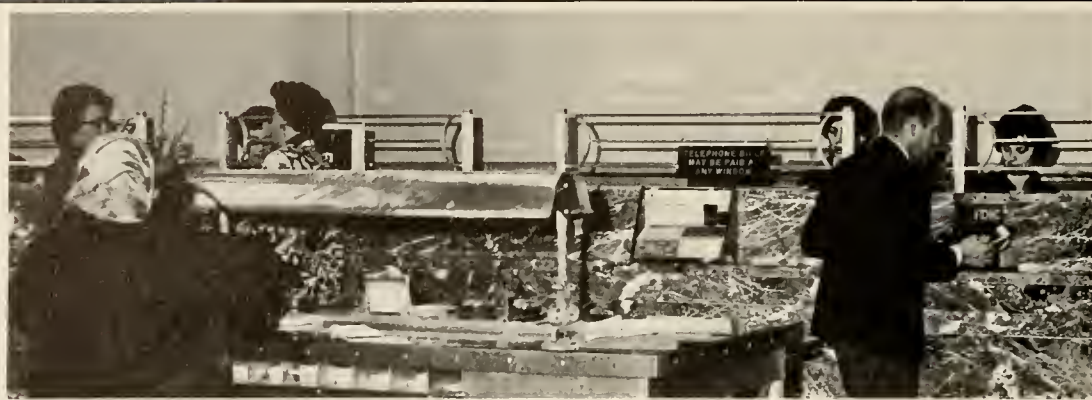

Law, Elizabeth, 245  
 Lawler, Thomas  
 Lawrence, Donna, 246  
 Leach, Diane, 246  
 Leachman, George, 221  
 Leamer, John, 209  
 Leasure, Edward, 221  
 Leasure, Frederick, 234  
 Leathers, Wendy, 221  
 Ledebur, Gary, 246  
 Lee, Christina, 246  
 Lee, Yoohee, 209  
 Lees, Larry  
 Lemli, Anton, 210  
 Leslie, Lynne, 246  
 Lewis, Thomas, 221  
 Lilly, Rebecca, 221  
 Lincicome, Elizabeth, 234  
 Lincicome, Robert, 210  
 Lindberg, Carlene, 221  
 Linger, Aletta, 246  
 Linsenmann, Robin, 246  
 Little, Sally, 247  
 Lloyd, Leslie, 210  
 Lloyd, Sherry, 221  
 Lockhart, Susan, 234  
 Long, Margaret, 247  
 Long, Marilyn, 247  
 Long, Mary, 247  
 Longhurst, Walter, 234  
 Loth, John  
 Lovelace, George, 210  
 Lovitt, William, 247  
 Lowery, Carol, 234  
 Ludwig, Sandra, 210

Luginhill, Michael, 247  
 Lukens, Sara, 234  
 Lukmire, Joanne, 247  
 Lundgren, Judith, 247  
 Luoto, George, 210  
 Luzier, Lynn, 234  
 Lynch, Guy, 210  
 Lynch, Molly, 234  
 Lynt, Margaret, 234

—M—

MacAllister, Douglas, 234  
 MacLeod, Charles, 247  
 MacWilliam, Martha, 221  
 McAllister, Donald, 234  
 McCans, John, 210  
 McCartney, Larry  
 McCloud, John  
 McCloud, Phyllis, 210  
 McClure, Robert, 221  
 McClure, Samuel, 221  
 McComas, Elizabeth, 210  
 McCorkle, Sara, 247  
 McCormick, Patricia, 221  
 McCune, Edward, 210  
 McCune, Rebecca, 210  
 McCune, Susan, 210  
 McCuskey, John, 222  
 McCutcheon, Deloris, 247  
 McCutcheon, James, 247  
 McDaniel, Rodney, 222  
 McDowell, Kathleen, 222  
 McGough, Keith, 210

McGrath, Edward, 247  
 McGrath, Peggy, 210  
 McHugh, Jane, 222  
 McIntire, Carolyn, 222  
 McJunkin, Hugh, 247  
 McKeever, Linda, 230  
 McKenna, Susan, 247  
 McKinnon, Barbara, 230  
 McKinnon, Mary, 247  
 McKinney, Wilda  
 McLean, Robert, 234  
 McMillen, Dennis, 235  
 McNeel, Alice, 211  
 McNeill, David, 222  
 McQuillin, Michael, 244  
 McRoberts, Samuel, 235  
 McWilliams, Samuel, 235  
 Mabon, Darlynn, 211  
 Macioch, Thomas, 247  
 Mackey, William, 222  
 Maeklin, Marcia, 247  
 Maier, Ellen, 211  
 Mager, Christy, 247  
 Magierski, Barbara, 247  
 Maley, William  
 Mallett, James, 235  
 Maltese, Joseph, 211  
 Mamas, James, 235  
 Mandich, Daniel  
 Mann, William  
 Manni, Marsha, 247  
 Manning, Jacintha, 210  
 Manon, Rodger  
 Marcy, Michael, 235  
 Marovich, Sharon

Marner, Robert, 211  
 Marsden, Phyllis, 235  
 Marshall, William, 211  
 Marsteller, Karen, 235  
 Martin, Joseph, 211  
 Martin, Linda, 247  
 Martin, Marilyn, 211  
 Martin, Robert  
 Marvin, Gordon, 211  
 Matheny, Jack, 247  
 Mathew, Donald  
 Mauller, Ralph, 221  
 Meanor, Sandra, 211  
 Mease, William, 211  
 Meatyard, Susan, 211  
 Meck, James, 235  
 Meffert, Ronald  
 Mehringer, Linda, 222  
 Mendelson, Mark, 247  
 Menzies, Marsha, 222  
 Merante, William, 222  
 Mercer, Prudencem, 222  
 Mercogliano, Ruth, 247  
 Metheny, Ernest  
 Metheny, Susan, 247  
 Michael, Douglas, 222  
 Michael, Mary, 247  
 Michaels, Judith, 211  
 Michaels, Susan, 222  
 Mick, Guy, 211  
 Milburn, Jack, 235  
 Milholland, Clay, 222  
 Miliotis, Rosemary, 247  
 Millar, Francis, 247  
 Miller, Brom, 247

O  
P  
A  
L  
S

E. Main  
 Buckhannon  
 472-2677



## CORDER'S

### Gulf Service

- ROAD SERVICE
- WHEEL BALANCING
- BRAKE SERVICE
- MOTOR TUNE UP

472-4423

## MAGGIE'S RESTAURANT

41 N. Florida

"Without a doubt, the finest food  
in town"

## WALKER SHOE STORE

Featuring

- VINER CASUAL
  - OLD MAIN TROTTERS
  - U. S. KEDS
  - HUSH PUPPIES
  - NUNN BUSH
- 19 E. Main  
472-5110



"High Quality—Fast Service"

472-1120

Miller, Cheryl, 222  
Miller, Christina, 222  
Miller, Frances, 247  
Miller, Gail, 235  
Miller, Hartzel  
Miller, Janis, 211  
Miller, Judith, 247  
Miller, Lana, 247  
Miller, Larry, 211  
Miller, Loyette, 247  
Mills, Elizabeth, 247  
Mills, Lewis  
Mills, Sharon, 247  
Minderlein, Philip, 222  
Mishler, James, 211  
Mitchell, Elise  
Mitchem, James  
Mock, Deborah, 211  
Moeller, Kim  
Moeller, Robert, 211  
Moffatt, Ethel, 211  
Mondile, Joseph, 248  
Monroe, Joseph  
Moody, Sharon, 235  
Moore, Barbara Lee, 211  
Moore, Barbara, 248  
Moore, John R.  
Moore, John T., 222  
Moore, Sharon, 248  
Moore, Thomas, 248  
Moore, Wayne, 211  
Moorhead, Maxine, 211  
Moran, Susan, 222  
Morgan, Carolyn, 235  
Morock, Joseph, 222

Morrill, Barry, 248  
Morris, Wanda, 248  
Morris, Wayne, 248  
Morrison, Betty, 235  
Morrison, Diana, 211  
Morrison, Sharon, 248  
Morrow, David, 235  
Morton, Barbara, 211  
Morton, David, 222  
Mosher, Cynthia, 248  
Mudge, Ellen, 211  
Mueller, Kathleen, 222  
Muhleman, Keith, 222  
Muller, Cynthia, 211  
Mumford, Betty, 247  
Munch, Virginia, 247  
Munson, Charles, 211  
Munson, Janet, 211  
Murray, Gail, 222  
Murray, Susan, 235  
Murray, Vonnie, 235  
Myers, Cynthia, 235  
Myers, David C., 235  
Myers, David, 235  
Myers, Gary, 211  
Myers, Lynn  
Myers, William, 211

—N—

Naudts, Meridith, 235  
Naugle, Connie, 212  
Naylor, Vicki, 235  
Neal, Vera, 212

Neil, Joseph  
Newbrough, Richard, 235  
Newcome, Roger, 222  
Newman, Suzanne, 235  
Nicolai, Roger  
Nick, Cheryl, 248  
Nickerson, Linda  
Noot, Jutta, 212  
Norman, Diane, 248  
Norton, Beverly, 248  
Norton, Carole, 222  
Nothnagle, Marcia, 248  
Nott, Deborah, 248  
Noyes, Dorothy, 248

—O—

O'Dell, Gail, 222  
O'Dell, Susanna, 248  
Ogden, Richard, 248  
O'Hara, Genevieve, 248  
Okonak, James, 248  
Oldaker, David, 212  
Olexa, Wayne, 212  
Oliver, Nancy, 248  
Oliver, Thomas  
Olmstead, Harry  
Olsen, Stephen, 223  
Olson, Gary, 235  
Olumba, Godson, 212  
O'Neal, Gary, 223  
O'Neill, Marybeth, 248  
Orner, Elizabeth, 212  
Orner, Lance, 212

O'Roark, Margaret, 235  
Orsini, Carolyn, 248  
Oshorn, Arthur, 223  
Owen, Jack, 223

—P—

Pais, Anthony  
Palmer, Mark, 223  
Palmer, Mary, 236  
Palmer, Terry, 236  
Parker, Betsy, 223  
Parker, Wendy, 248  
Parnell, John, 223  
Parsons, Linda, 236  
Parton, Elsie, 223  
Paterson, Gail, 248  
Paulman, Richard, 212  
Paxton, Carol, 223  
Pearce, Lee, 223  
Pearse, Penelope  
Pentz, Ted, 223  
Perazzone, Darlene, 223  
Perdue, James  
Perkins, Gregory, 248  
Perkins, Susan, 236  
Perna, Louis, 248  
Pertz, Lee, 248  
Pettibon, George, 212  
Pew, Alice  
Pflaum, Robert, 223  
Phillips, Barbara, 212  
Phillips, Brent  
Phillips, Linda, 236

**KYLE M. REGER  
& CO.**

34 N. Kanawha  
Buckhannon, W. Va.  
472-3515

"FIRST IN QUALITY"

Phillips, Mark, 236  
Philson, Rebecca, 236  
Phipps, Arnold, 223  
Phipps, Glenna, 223  
Pickett, Emily, 236  
Pierce, Melvin, 212  
Piercy, Juanita, 248  
Pierson, Douglas, 212  
Pindar, Schuyler, 236  
Pintar, Catherine, 249  
Pirog, Gail, 249  
Pistilli, Alfred  
Pitcher, David, 212  
Plank, Lois, 249  
Plummer, Beverly  
Poland, Dianna, 236  
Polesak, Georgette, 223  
Pollack, Deborha, 249  
Popp, Daniel, 236  
Popp, Madeline, 212  
Popson, Gary, 212  
Porcheron, Patricia, 223  
Porter, John, 249  
Porter, Kathryn, 249  
Posey, Tommy  
Power, James, 212  
Powers, Judith, 249  
Pratt, Douglas  
Pratt, Robert  
Precopia, George  
Price, Susan, 236  
Pritchard, Donald, 236  
Proctor, George, 212  
Proctor, Susan, 212  
Pugh, Charles, 236  
Pumphrey, Ilse, 212

Putnam, Judith, 223

—Q—

Quade, James, 249

—R—

Randall, Raymond, 236  
Randall, Stephen, 249  
Rankin, Elizabeth, 249  
Ransom, Donald  
Ranson, Michael  
Raphalion, Linda, 223  
Rapping, Christina, 223  
Rapping, Triana, 223  
Raupp, William, 249  
Rau, Richard, 236  
Rebillard, Lynn, 223  
Rebovich, Daniel, 236  
Redner, James, 249  
Reed, James  
Reed, Jane, 236  
Reed, Terry, 249  
Reemsnyder, David, 223  
Reemsnyder, Kathryn, 249  
Reese, Charlotte, 212  
Reese, Judith, 213  
Reese, William, 223  
Reeves, James, 223  
Reger, John, 223  
Reich, Richard, 213  
Reid, Cathy, 223  
Remsen, James, 223  
Reneau, Carolyn, 223  
Reneau, Susan, 249  
Reseter, Larry, 249

Official Commercial Photographer for Your MURMURMONTIS

—MOUNTAIN STATE—  
**PHOTO & ENGRAVING SERVICE**

Buckhannon,  
West Virginia

LINE AND HALF TONE  
ENGRAVING

COMMERCIAL PHOTOGRAPHY  
FILM PROCESSING

Resler, Betty, 223  
 Rexroad, John, 223  
 Reynolds, Marsha, 249  
 Rhein, Barbara, 213  
 Rhodes, Barbara, 236  
 Rhodes, Larry, 223  
 Rice, June, 249  
 Richardson, Dorothy  
 Richardson, Wesley, 249  
 Richey, James, 213  
 Richmond, Judith, 249  
 Richmond, Nancy, 213  
 Riggs, Richard, 249  
 Ringleb, Barbara, 249  
 Ringle, Carole, 223  
 Ripley, Katherine, 249  
 Risher, Harry, 236  
 Risher, Janice, 213  
 Risinger, Anne, 236  
 Ritner, Gary, 249  
 Robb, James, 223  
 Robbins, Richard  
 Roberge, Janice, 249  
 Roberts, Janet, 249  
 Roberts, Martha, 223  
 Roberts, Peter, 213  
 Robinson, Carl, 236  
 Robinson, Joyce, 249  
 Robinson, Martha  
 Robinson, Ruth, 249  
 Robinson, Thomas, 223  
 Robson, Barbara, 249  
 Robuck, Sandra, 213  
 Roche, Linda, 249  
 Roesch, Marcia, 236  
 Rogers, Elizabeth  
 Rogers, Jimmy, 236  
 Rogers, Martha, 249  
 Rogerson, Beth, 249  
 Rohde, Pamalee, 236  
 Rose, Donald, 213  
 Rose, Margaret, 236  
 Ross, Margaret, 237  
 Ross, Robert, 213  
 Roth, Robert, 249  
 Roy, Clinton, 213  
 Rumsey, Caroline, 249  
 Runion, Augusta, 249  
 Ruppel, Karen, 249  
 Ryan, Thomas, 249  
 Ryder, Rena, 223  
 Rydholm, David, 213

—S—

Sadlon, Earl, 213  
 St. Clair, Kathleen, 236  
 Salvati, Armand, 223  
 Sapula, John, 224  
 Savage, Patricia, 224  
 Savicki, Clara, 237  
 Saville, Edgar, 237  
 Saville, Robert, 213  
 Saxton, Carolyn, 249  
 Say, Ronald, 249  
 Schaefer, Dennis, 224  
 Scherr, Marilyn, 224  
 Scmitt, Marsha, 227  
 Schrengost, Larry, 213  
 Schruise, Sandra, 224  
 Schultz, Edward, 237  
 Schwenebraten, George, 224

Schwier, Philip, 249  
 Scites, Joseph, 213  
 Scott, Donald, 237  
 Scott, Gail, 213  
 Scott, Mina, 213  
 Scott, Nedra, 237  
 Scragg, Charles, 249  
 Scragg, Linda, 224  
 Seaman, Charles, 249  
 Seamen, Merrill, 237  
 Secker, Madeline  
 Seebe, Rosalie, 224  
 Seidel, Robert, 237  
 Selchan, Allan, 249  
 Semenoro, Barth, 224  
 Semler, Michael  
 Shaffer, Leah, 237  
 Shaffer, Mark, 249  
 Shane, Nancy, 250  
 Sharkey, Joseph, 213  
 Sharpless, Mark, 250  
 Shaw, Susan, 224  
 Sheets, Ronald, 237  
 Shelton, Karen, 237  
 Shepard, Margaret, 224  
 Shelpster, Stephen, 224  
 Sherburne, Barbara, 250  
 Sherburne, Stephen  
 Sherman, Lee, 224  
 Sherrer, Susan, 213  
 Shetter, Carol, 237  
 Shields, Daniel  
 Shimp, Steven, 250  
 Shindledecker, Dean, 250  
 Shindledecker, Rachel, 213  
 Shippey, Gail, 237  
 Shkuda, Philip, 223  
 Shomo, Frank, 250  
 Shomo, Judith, 250  
 Shreve, Susan, 250  
 Shuler, Odessa, 223  
 Shultzabargar, Peter, 213  
 Shumate, Rose, 223  
 Sibold, Patricia, 250  
 Sillaman, Carolyn, 223  
 Simile, Linda, 223  
 Simmons, Judith, 250  
 Simmons, Terri  
 Simpson, Ellen, 250  
 Sinclair, Edwin, 213  
 Slade, Cathleen, 250  
 Slaughter, Steve, 223  
 Smith, Bonita, 237  
 Smith, Cynthia, 250  
 Smith, Gerald, 237  
 Smith, James, 250  
 Smith, Karen, 237  
 Smith, Kathleen  
 Smith, Mark, 237  
 Smith, Paul, 250  
 Smith, Robert, 213  
 Smith, Roger, 213  
 Smith, Ronald, 250  
 Smith, Rosemary  
 Smith, Sandra  
 Smith, Susan, 224  
 Smith, Thomas, 213  
 Smith, Wilbert, 213  
 Smythe, Daniel, 224  
 Snider, Margo, 237  
 Snow, Diane, 224



## BAXA RESTAURANT

House of Fine Food—Good Music

CLEAN • MODERN • REASONABLE

"Welcome Wesleyan"

472-1660

## PLUNKETT'S ESSO SERVICE

H. T. PLUNKETT—Prop.

24 Hour Service

LUBRICATION—GREASING—WASHING

Locust 472-9837

Snyder, Susan, 224  
 Sommerville, Nancy, 250  
 Sommerville, Robert, 237  
 Soper, Susan, 237  
 Spach, Roberta, 237  
 Spangler, Carl, 250  
 Sparks, June, 237  
 Spears, Beth, 237  
 Spencer, Jennings, 250  
 Sperry, Wade, 237  
 Spohn, Marsha, 237  
 Sponsky, Elaine  
 Sprague, Gary, 213  
 Springer, Clifford, 213  
 Sprinkler, Janet, 237  
 Stamas, George, 237  
 Stanier, Sandra, 213  
 Stanley, David, 237  
 Stanton, Michael, 224  
 Starkey, Barbara, 224  
 Starkey, Charles, 225  
 Stechschnzte, Thomas, 285  
 Steele, William, 225  
 Steelman, Raymond, 225  
 Stein, Daniel, 25  
 Steinberger, Gil  
 Stem, Earl, 214  
 Stemple, Richard  
 Stephenson, Rose, 214  
 Stevens, Jennie, 237  
 Stevenson, David, 225  
 Stevenson, Norene  
 Stevenson, Ralph, 250  
 Stewart, Clyde, 214  
 Stewart, Ruth, 250  
 Stewart, Susan  
 Steyer, Thomas, 225  
 Stinnette, Rhonda, 250  
 Stirner, Marsha, 237  
 Stoddard, Judith, 225  
 Stogsdill, Dennis, 214  
 Stone, Leslie, 214  
 Stover, David, 237  
 Straley, Diana, 225  
 Stranges, John, 237  
 Straub, Ann, 237  
 Stullenberger, Catherine, 237  
 Stump, Judith, 250  
 Sullivan, Peter  
 Sullivan, Robert, 2  
 Sutton, Judith, 225  
 Swaney, Vicki, 214  
 Swanson, Craig, 250  
 Swarr, John  
 Swartz, Timothy, 250  
 Sweezy, Susan, 225  
 Swisher, Raymond, 250  
 Swope, Carole, 237  
 Swope, Ann, 225

—T—

Talbott, Lee  
 Talbott, David, 251  
 Tanner, Barbara, 251  
 Tanner, Dorothy, 251  
 Tarn, Thomas, 237  
 Taylor, Gregg, 251  
 Taylor, Linda, 238  
 Taylor, Linda, 238  
 Taylor, Martha, 238

Taylor, Nancy, 238  
 Taylor, Susan, 238  
 Tenny, Lynda, 238  
 Terlaakpoot, Nicolaas, 214  
 Terry, Stephen, 225  
 Thistle, Fred, 214  
 Thomas, Bonita, 238  
 Thomas, Carol, 251  
 Thomas, David, 251  
 Thomas, Diane, 225  
 Thomas, Fred, 214  
 Thomas, Philip, 238  
 Thomas, Terry, 251  
 Thompson, Annis, 214  
 Thompson, Barbara, 238  
 Thompson, Bina, 251  
 Thompson, Brian, 214  
 Thompson, Edward  
 Thompson, Jeffrey, 214  
 Thompson, John, 251  
 Thompson, Mary, 225  
 Thompson, Steven, 251  
 Thorn, Nancy, 251  
 Thorn, Tracy, 238  
 Thorne, James, 214  
 Thorne, Margaret, 238  
 Thornton, George, 214  
 Thorp, Albert, 251  
 Thrumm, Nancy, 225  
 Tierney, Leslie, 238  
 Till, Sandra, 214  
 Timbrook, Fredrick  
 Titchenal, Robert, 238  
 Tolles, Terry, 251  
 Tonkinson, Barb, 225  
 Tooze, Philip, 251  
 Tourtillotte, Earl, 251  
 Tourtillotte, John, 225  
 Townley, Karen, 214  
 Tragus, Beverly, 251  
 Trainer, Susie, 251  
 Trainer, Jeannie, 214  
 Trainor, Charlene, 225  
 Trathowen, Nancy, 214  
 Troendle, Joanne, 214  
 Troxell, Anita, 214  
 Trumbo, Jo, 225  
 Tucker, Cynthia, 225  
 Tucker, Karen, 238  
 Tucker, Randy, 214  
 Turner, Wayne  
 Tweedy, Alan, 251  
 Tyree, Charles, 251

—U—

Ulrich, Donald, 238  
 Umstot, Christine, 225  
 Utter, Gary, 251

—V—

VanBlarcom, Joan, 214  
 Vance, Thomas, 225  
 VanDeCar, Rill, 238  
 VanDerWende, Lee, 225  
 VanHouten, Richard, 238  
 Vasilko, Leonard, 214  
 Vaughan, James, 238  
 Vaughn, Kathleen

Vernon, William  
 Vigilanti, Carol, 251  
 Vislay, Linda, 238  
 VomEigen, Carl, 251  
 Voorhee, DeLloyd, 225  
 Voorheis, Joan, 225  
 Vredenburg, David, 214

—W—

Wager, Roy  
 Wagner, James, 214  
 Wagner, Karen  
 Wagner, Richard  
 Wagner, Terrance, 238  
 Waldron, Robert, 238  
 Wales, Donald, 238  
 Walker, Cheryl, 251  
 Walker, Holly, 214  
 Wallace, Barbara, 251  
 Wallace, Todd, 251  
 Walls, Phillip  
 Walter, Lawrence  
 Walton, Cheryl, 225  
 Wamsley, David, 251  
 Wamsley, Larry, 225  
 Ward, Kathryn, 226  
 Ward, Linda  
 Warman, Irene, 226  
 Warman, Robert, 226  
 Warner, Alice, 214  
 Warner, Claudia, 251  
 Warner, Kenneth, 214  
 Waroblak, John, 238  
 Warr, Katherine, 251  
 Wass, Patricia, 215  
 Watkins, Linda  
 Watson, David, 215  
 Waugaman, John, 238  
 Webb, Barbara, 226  
 Weber, Sue, 226  
 Weeks, Michael, 238  
 Wege, Christine, 251  
 Weichand, Ralph, 215  
 Weidlich, Judy, 238  
 Weisert, Robert  
 Weiss, Charles, 238  
 Weiss, Pamela, 251  
 Weller, Gary, 239  
 Wells, Christine, 251  
 Wells, Susan, 215  
 Wertz, Susan  
 Wertz, Sandra, 251  
 West, John, 215  
 West, Stephen  
 Weyant, King, 239  
 Whiffen, Charles, 239  
 White, Cynthia  
 White, John, 251  
 White, Karen, 251  
 White, Ronald, 226  
 Wilbert, Gregg, 215  
 Wilbur, Joan, 226  
 Wilcher, Lois, 239  
 Wilde, William, 251  
 Wiley, Donna, 226  
 Wilfong, Dannie  
 Wilfong, Dorothy, 239  
 Wilhelm, Brenda, 215  
 Wilhelm, Robert, 251  
 Wilkinson, Karen, 215

—Y—

Young, Beverly, 252  
 Young, Edward, 252  
 Young, Harriet, 239  
 Young, Suzanne, 215  
 Yooung, Walter, 226  
 Yuengling, Nancy, 214  
 Yule, Debora, 239  
 Yule, Richard, 215

—Z—

Zaccari, Patricia, 215  
 Zalar, Barbara, 252  
 Zanzinger, Minnie, 239  
 Zieckfoose, Donnette, 215  
 Zulick, Daniel, 252





*Young men, life is before you. Two voices are calling you – one coming out from the swamps of selfishness and force, where success means death; and the other from the hill-tops of justice and progress, where even failure brings glory. Two lights are seen in your horizon – one fast fading marsh lights of power, and the other the slowly rising sun of human brotherhood. Two ways lie open to you – one leading to an even lower and lower plain, where are heard the cries of despair and the curses of the poor, where manhood shrivels and possession rots down the possessor; and the other leading to the highlands of the morning, where are heard the glad shouts of humanity and where honest effort is rewarded with immortality.*

*– John P. Altgeld*











WYMC LIBRARY



120763

