

West Virginia  
Milestone  
College



378.75462  
W52m  
1988

Digitized by the Internet Archive  
in 2010 with funding from  
Lyrasis Members and Sloan Foundation









**WEST  
VIRGINIA  
WESLEYAN  
COLLEGE  
1988**

**VOLUME 78**

**ADVISORS  
NANCY WOOD  
DEAN RUHLOW**

**EDITOR  
DEANNA SHRADER**

**ASSISTANT EDITOR  
PATRICIA CORRELL**

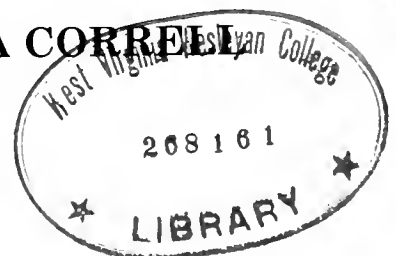

# TABLE OF CONTENTS

<b>Introduction</b>	<b>3</b>
<b>Traditions</b>	<b>17</b>
<b>Faculty and Administration</b>	<b>43</b>
<b>Seniors</b>	<b>65</b>
<b>Underclassmen</b>	<b>89</b>
<b>Organizations and Honoraries</b>	<b>107</b>
<b>Greeks</b>	<b>125</b>
<b>Entertainment</b>	<b>151</b>
<b>Student Life</b>	<b>161</b>
<b>Sports</b>	<b>177</b>



# BALD KNOB, WEST VIRGINIA

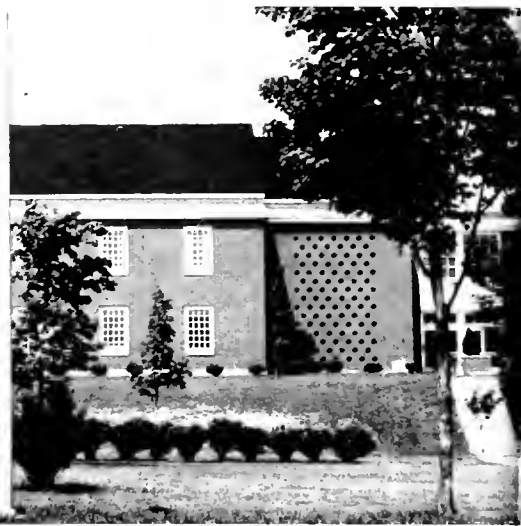

**Top:** John D. Rockefeller Physical Education Center **Middle Left:** The Annex building contains the art department and professor's offices. **Middle Right:** The Health Center provides daily treatment for all minor injuries and illnesses. **Bottom Left:** Haymond Social Science Hall contains the History department, Human Ecology department, Learning Center, and the Audio Visual department. **Bottom Right:** A scenic view

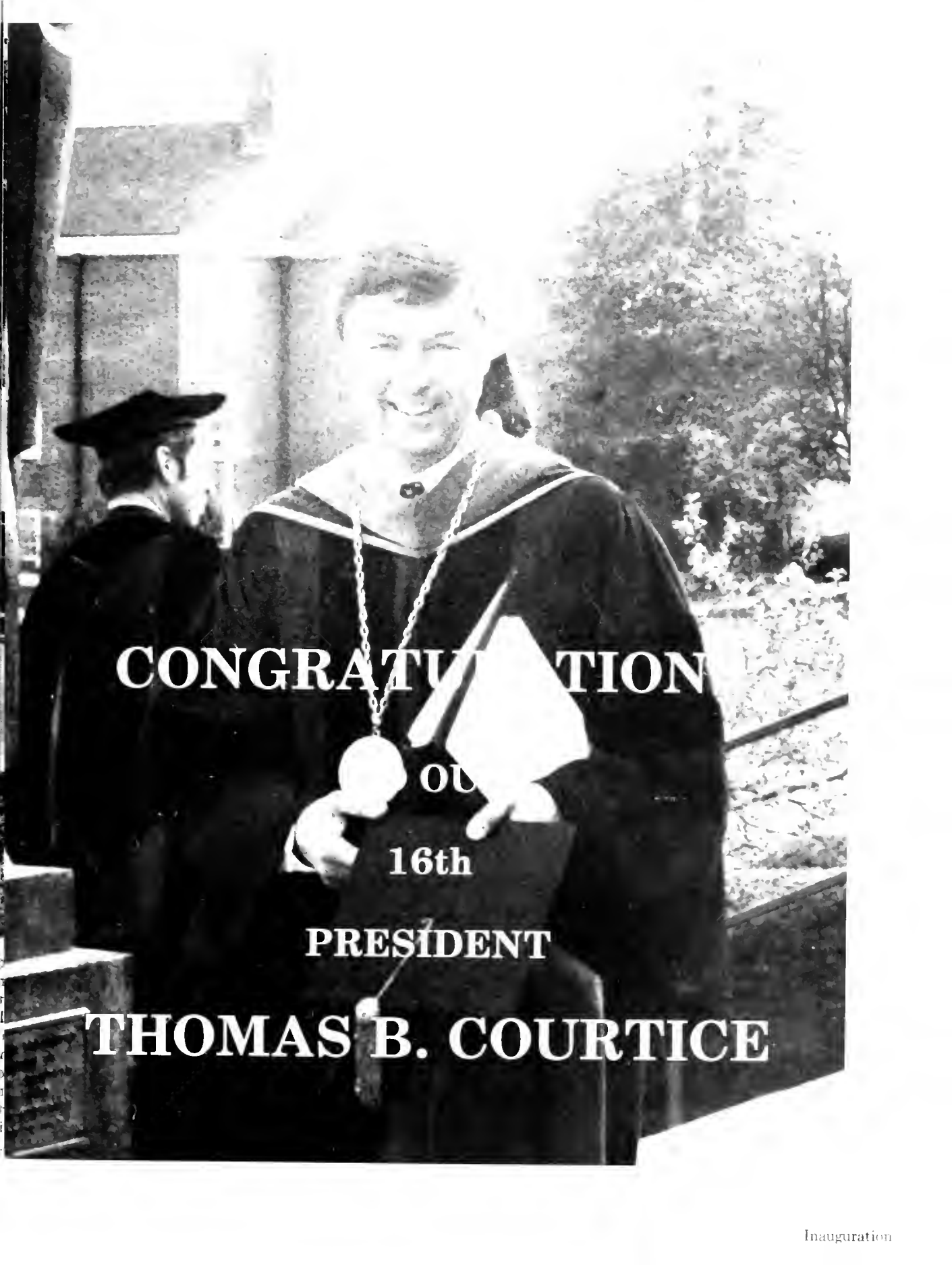

**CONGRATULATION**

**OF**

**16th**

**PRESIDENT**

**THOMAS B. COURTICE**



**Top Left:** Sam Ross signals the beginning of the Inauguration Ceremonies. **Top Right:** President Courtice is read his duties and obligations. **Middle Left:** President Courtice delivers his inaugural address. **Middle Right:** Dean Richardson extends her congratulations to the new president. **Lower Left:** Pat Nickell, Associate Vice President of Church Relations, congratulates the new president. **Lower Right:** Sam Ross, Associate Vice President for Alumni Affairs, leads the processional.





# INAUGURATION OF THOMAS B. COURTICE



**Top Left:** President Courtice joins in the singing. **Top Right:** President Courtice thanks everyone for their support. **Middle Left:** Sam Ross presents the presidential medallion to Thomas Courtice. **Middle Right:** Sam Ross leads the recessional ceremony. **Lower Left:** Dean Bailey, Dave Warren, and Mayor Gum pose outside chapel after inauguration. **Lower Right:** President Courtice accepts his new position with confidence.



**MAJESTIC  
SCENERY OF  
WEST VIRGINIA  
WESLEYAN  
COLLEGE**







**“WILD AND  
WONDERFUL  
WEST  
VIRGINIA”**



# EUROPEAN

**Right:** Jane Simpson, Kim Katshir, Katrina Skidmore, and Josephine Skidmore prepare themselves for the long transatlantic journey. **Below:** The "pilgrims" wait patiently to begin their tour of Paris.



**Right:** Mary Ann Vrieswijk, Jane Simpson, Katrina Skidmore, and Josephine Skidmore enjoy their New Year's Eve dinner while crossing the English Channel. Music and dancing also helped them ring in the New Year.



# PILGRIMMAGE



**Left:** "Pilgrims" enter the Tower of London.  
**Below:** Kim Katshir, Mary Ann Vrieswijk, Jane Simpson, Josephine Skidmore, and Katrina Skidmore outside the Tower of London.



**Left:** Andrew Aventuro stands outside the Palace of Versailles with the scenic gardens in the background.

## JANUARY TERM 1988

# MAIN STREET PROJECT



Various organizations joined the main street group during the Christmas holiday to sing and raise money for the project. Organizations participating included the main street group, Zeta Tau Alpha sorority, Kappa Alpha fraternity, and individuals such as Kevin Skeen, Bill Creighton (shown with Santa on bottom right). **Opposite page top left:** Scott Young, Darrell Cook, and Aaron Clay were among the singers for the day.





The purpose of the main street project is to revitalize Buckhannon and Upshur County. There are hopes to attract new businesses and maintain present business. Most important is the hope to put pride back into the community. Among those on the board of directors is the president of West Virginia Wesleyan-Thomas Courtice.

# JAMAICA



**Upper Left:** Beautiful Jamaica **Upper Right:** Relaxing and enjoying the boat ride. **Lower Left:** The beautiful Jamaican scenery. **Middle Right:** Looking for the perfect picture. **Lower Right:** Dr. Young and company collect all the rays.







**Upper Left:** Jamaican Fishermen prepare to set sail on the beautiful blue waters of Jamaica. **Upper Right:** A Jamaican tourist attraction surrounded by the beautiful vegetation of Jamaica. **Middle Left:** Local Jamaicans walking through a Jamaican village. **Lower Left:** A typical Jamaican residence **Lower Right:** The Jamaican hotel which housed the Wesleyan travellers for their two week stay.  
Photos by Todd Miller



## JANUARY TERM 1988





# TRADITIONS



SPRING  
SING  
1988

April 30

7:00

7:30

7:30



# FRESHMEN ORIENTATION



"Can I help you?"



Orientation leaders help the freshmen class move into their dorm rooms. As parents and students unload their cars, they wonder how all their stuff will ever fit in the room. Parents ask if they have packed everything they own! The parent-student convocation was on Saturday evening. Dean Bailey welcomed the incoming freshmen and their parents.

# HOMECOMING 1987



**Top Left:** The 1987 homecoming queen-Amy Spiegel **Top Right:** The presenters of the gifts to the queen. **Middle Left:** Amy gets congratulated by Theta Xi brother. **Middle Right:** Jill Hartley is escorted to the queen's court. **Bottom Right:** President Thomas B. Courtice crowns Theta Xi sweetheart, Amy Spiegel, as the 1987 homecoming queen, and Kari Parsons gives up her crown.





**Top Left:** Freshmen attendant, Noelle Wertz **Top Right:** Sophomore attendant, Jamie Oates **Middle Left:** Junior attendant, Kelly Mollison **Middle Right:** The 1987 Queens Court (from left to right): Kristen Bentivogilo, Karen Geertsma, Jill Hartley, Amy Spiegel, and Debbie Tolliver.



**Bottom Left:** Freshmen honor court follows the queen for the candlelight recession to Nellie Wilson Lounge. **Bottom Right:** Noelle Wertz, Jill Hartley, and Amy Spiegel pose for a picture in Nellie Wilson Lounge during queen's reception.

# HOMECOMING WEEKEND

The theme for Wesleyan's homecoming this year was "The Gleam and Glitter of Hollywood." The Greeks designed banners and floats to ride in the parade. The afternoon was spent at the homecoming football game where the queen and her court were introduced to all alumnae and friends.



**Top Right:** President Thomas B. Courtice rides in the homecoming parade. **Middle Left:** President of Theta Xi, Carl Nace, dresses for the occasion. **Middle Right:** Theta Xi's winning float-"Jaws" **Bottom Left:** Kelly Mollison and her escort at the homecoming football game. **Bottom Right:** Zeta Tau Alpha gives a warm welcome to alumnae with their 1987 homecoming banner.





The queen and her court are introduced to the alumnae and friends. **Top Left:** The queen, Amy Spiegel, and her escort, Joel Wolverton. **Top Right:** Jill Hartley and Tim Harmon. **Middle Left:** The homecoming court. **Middle Right:** Freshmen and sophomore attendants, Noelle Wertz and Jamie Oates. **Bottom Left:** Karen Geertsma and Kristen Bentivoglio

# CAPPING

## "This is Nursing"

It is spending long hours with dog-eared books  
and instant coffee . . .  
It is remembering what constitutes aseptic technique,  
pros and cons of cholesterol in the diet and  
the function of the liver . . .  
It is caring: caring for a very special person  
known as a patient . . .  
It is keeping in mind that everything we do is  
for the patient's benefit . . .  
It is satisfaction from conscious effort . . .  
It is watching with awe as a baby is born and  
consoling a frightened, lonely child . . .  
This is caring for and serving our fellow man . . .  
This is life and death . . .

This is Nursing!

-- Author Unknown



**Top Right:** Parading in **Middle:** The sophomore nursing class **Bottom Left:** Mrs. Judith McKinney talks to the friends, family, and nursing students. **Bottom Right:** The capping





**Top Left:** A big and little nursing pair **Top Right:** Scott McVey provides the entertainment. **Middle:** Leaving the chapel ready to begin the clinical adventure. **Bottom:** Sally Ann, along with her parents, celebrate her capping.



## SOPHOMORE NURSES

# CHRISTMAS ON CAMPUS



Invitations were, once again, sent out to the area children to join the Wesleyan community in our annual Christmas on Campus celebration. Various organizations planned activities such as painting, creating, story time, and many more activities. The day was ended with Christmas carolling around the tree.





opposite page-Top Right: Annette Smith and Anne Lewis lead their group to the activities. Top Left: Children create snowmen with the Zeta's. Middle Right: George Smith helps one of his group members with his chain links. This page-Top left: Trish Correll helps some children make snowmen. Middle Right: Jennifer Pearce takes the children to story time in the meditation chapel.

**Right:** Santa and his helper pose for a picture with one of the children. **Middle Left:** The children help make some noise (music) in Loar Hall. **Middle Right:** Some Students participate in the hanging of the greens for Christmas on Campus. **Bottom:** Some student helpers watch the children as they make various things for themselves and others.



# SPRING SING 1988

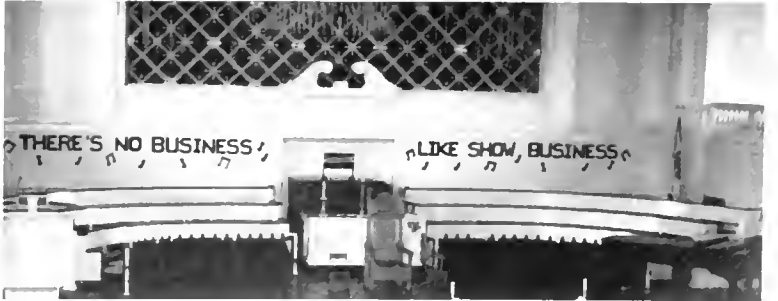
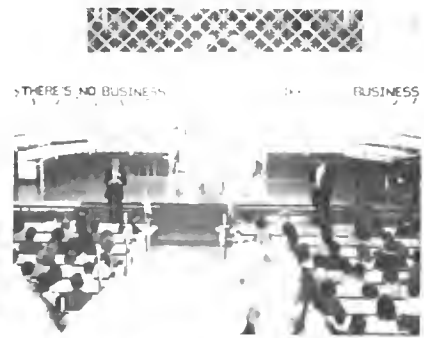

**Top Right:** Kyle Minar and Craig Presar welcome everyone to the 1988 Spring Sing. **Middle:** Amy Carlo gives up her crown. **Bottom Left:** The queen's court awaits anxiously to hear the results. The queen's court consisted of Debbie Collier, Lauren Hoener, Brenda Eutsey, Lisa Kent, and Ellen Chapman.

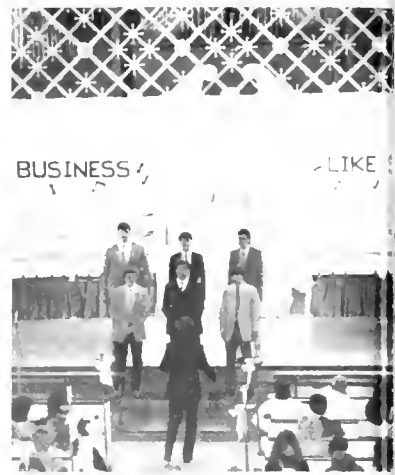

The 1988 Spring Sing Queen-Lauren Hoener

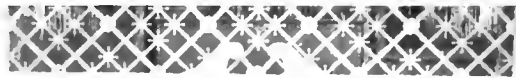

Top Right: Sigma Theta Epsilon Middle Left: Kappa Alpha Middle Right: First place winner, Alpha Gamma Delta Bottom Left: Theta Chi Bottom Right: Dave Tackett entertains the audience while they wait for the results. His song, "George, Pickle," received a standing ovation.



Right: Zeta Tau Alpha Middle  
 Left: Chi Phi Middle Right: Win-  
 ers for the men's division-Phi Sig-  
 ma Epsilon Bottom Left: Alpha  
 Delta Pi Bottom Right: Theta Xi



Winners for the 1988 Spring Sing Contest were as follows: Men's division-First Place: Phi Sigma Epsilon, Second Place: Theta Xi, Third Place: Chi Phi, Best Director: Mike Dorn of Sigma Theta Epsilon; Women's division-First Place: Alpha Gamma Delta, Second Place: Alpha Delta Pi, Third Place: Alpha Xi Delta, Best Director: Ann Karlick of Alpha Gamma Delta

# AWARDS ASSEMBLY



**Top Left:** Dean Richardson presents the awards to the outstanding seniors. **Top Middle:** Dean Richardson, Dean Wood, and Bob Skinner present the award for most improved GPA to Kappa Alpha fraternity. **Top Right:** Dave Warren receives an award from Dr. Ashley Morrissette. **Bottom Left:** Cheryl Dixon, Co-chairman of the Awards and Elections Committee, welcomes everyone to the assembly. **Bottom Right:** Who's Who Among American Colleges and Universities.





**Top Left:** Seniors receive awards from Alpha Lambda Delta. **Top Right:** Dr. Capstack presents a chemistry award to the Capp twins. **Middle Left:** Nursing students receive the Florence Nightingale award. **Middle Right:** Richard Work receives a peace award. **Bottom Left:** Lauren Hoener receives an elementary education award. **Bottom Middle:** Alice Faucett receives an award from the president. **Bottom Right:** Ellen Chapman receives a secondary education award.



**Top Left:** Beth Eustance receives an award from Dr. Milburn. **Top Right:** Seniors are presented with activity keys. **Middle Left:** Kenny Rittenhouse receives a music award. **Middle:** Beth Bargeloh, President of Alpha Lambda Delta, presents an award to Lynn Louk. **Middle Right:** Dr. DeFoe presents a journalism award to April Pierson, Editor of the Pharos. **Bottom Left:** Sharon Londeree receives a chemistry award from Dr. Richter. **Bottom Right:** Rich Mayers receives a marketing award.

# BACCALAUREATE



**Top Left:** Dean Bailey discusses the proceedings. **Top Right:** Waiting patiently to line up. **Middle Left:** Dr. Richter surveys the situation. **Middle:** Mingling before the processional. **Middle Right:** Checking out the program of events. **Bottom:** The Class of '88 lines up for the processional.



**Top Left:** "Exactly what are we suppose to be doing?" **Top Middle:** Strolling into the chapel. **Top Right:** Budget Mackie, Wesleyan's Marilyn Monroe. **Middle:** "Are we in the right order?" **Bottom Left:** "Single file, please!" **Bottom Right:** The processional begins.





**Top Left:** President Courtice presents a peace award to the guest speaker. **Top Right:** Concert Chorale participates in the Baccalaereate ceremony. **Middle Left:** "Are we sure we want to do this?" **Middle:** "Earth to Mark!" **Middle Right:** Friends forever. **Bottom Left:** "Gee, your hair smells terrific!" **Bottom Right:** "Don't worry Crystal, we won't hurt you."



# PINNING CEREMONY



## INTERNATIONAL FLORENCE NIGHTINGALE PLEDGE

In full knowledge of the obligations I am undertaking, I promise to care for the sick with all the skill and understanding I possess without regard to race, creed, color, politics, or social status, sparing no effort to conserve life, to alleviate suffering, and to promote health.

I will respect at all times the dignity and religious beliefs of the patients under my care, holding in confidence all personal information entrusted to me, and refraining from any action which might endanger life or health.

I will endeavor to keep my professional knowledge and skill at the highest level and to give loyal support and cooperation to all members of the health team.

I will do my utmost to honor the international code of nursing ethics and to uphold the integrity of the professional nurse.



**Top Left:** Crystal Beaver walks back a proud nurse. **Top Right:** Lanita Wright comes forward to receive her pin. **Middle Left:** Alonda Dingess and Donna Simino reflect on their years as student nurses at Wesleyan. **Middle:** Cindy Distasio walks with the proud smile of accomplishment. **Middle Right:** Lanita Wright prepares to play "The Rose" by Bette Midler. **Bottom:** Senior nurses line up outside the chapel.





**Top Left:** Lisa Hosey poses with a new graduate nurse. **Top Right:** Josephine Skidmore and Lanita Wright, two of Wesleyan's newest nurses. **Middle Left:** A family portrait. **Middle:** Jodi Eckenroad receives her pin. **Middle Right:** Marisa Wilkes receives her pin. **Bottom Upper Left:** A congratulatory hug. **Bottom Lower Left:** Dean Wood congratulates the nurses. **Bottom Middle:** Cindy Distasio receives her pin. **Bottom Right:** Lanita Wright receives her pin.





# GRADUATION

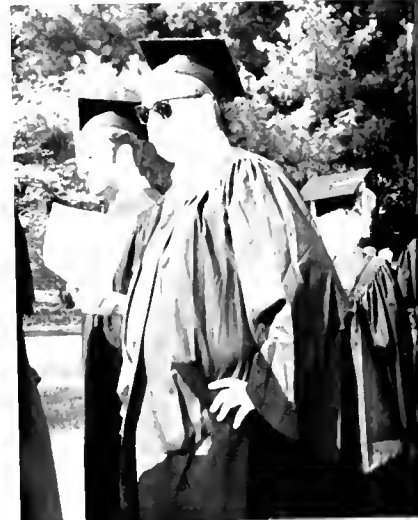
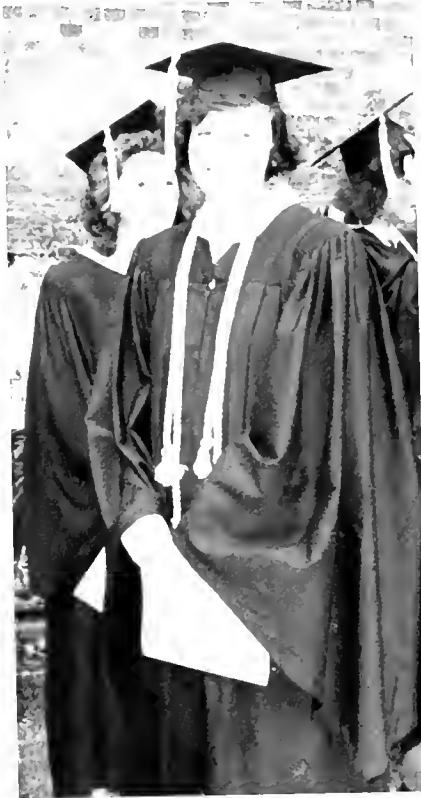

**Top Left:** A quick rest before the big event. **Top Middle:** America's next doctor. "Good Luck at WVU, Lynn!" **Top Right:** "Are you sure I am in the correct line?" **Bottom Left:** Senior class vice-president, Tami Carsillo. **Bottom Middle:** The sophisticated pose. **Bottom Right:** "Yes Deanna, you actually made it."

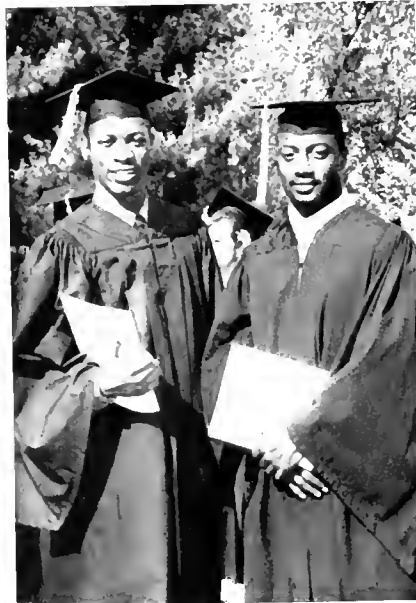



**Top Left:** A friendly conversation. **Top Middle:** Reviewing the program. **Top Right:** "Is my cap on straight?" **Middle Left:** The seniors proceed down "Senior Walk." **Middle Right:** Bringing up the tail end. **Bottom Left:** "Now, who follows who?" **Bottom Middle:** Patiently waiting to begin the processional. **Bottom Right:** "Are we moving yet?"





**Top Left:** Lisa Dent scans the crowd for her family. **Top Middle:** Wesleyan's concert band performs during graduation. **Top Right:** "Look mom, I did it!" **Middle Left:** Dean Bailey directs the graduates up the ramp to receive their diplomas. **Middle:** Lynn Louk is hooded Summa Cum Laude. **Middle Right:** Wesleyan's faculty and administration leads the processional. **Middle Left:** ESPN's president delivers the commencement address. **Middle Right:** The proud parents await the arrival of their sons and daughters. **Bottom:** Lining up to receive diplomas.



# FACULTY AND ADMINISTRATION



# **PRESIDENT THOMAS B. COURTICE**



**President of the college  
B.S., University of Pittsburgh  
M.B.A., Indiana University  
Ph.D., University of Minnesota**



**Barbara Richardson**  
Vice President of Academic  
Affairs and Dean of College  
B.A., Harvard University  
M.A., Columbia University  
Ph.D., Cornell University

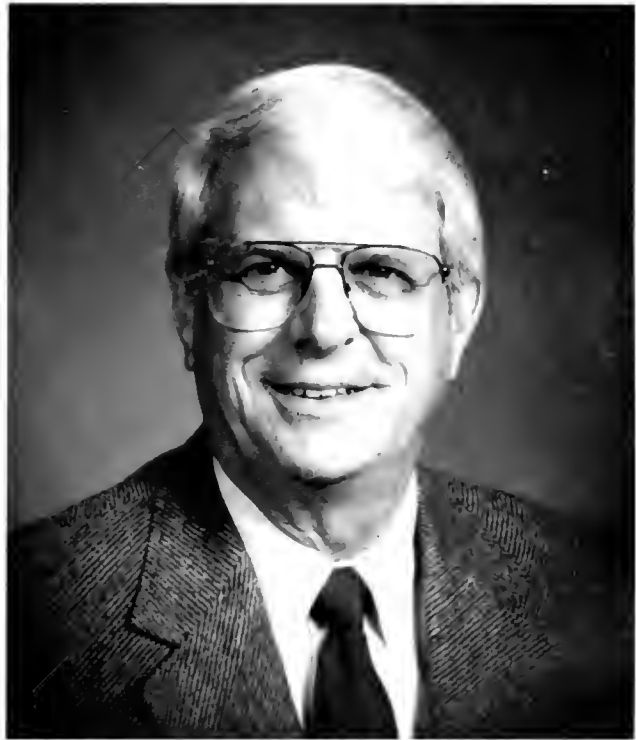

**Samuel M. Ross**  
Associate Vice President  
for Alumni Affairs  
B.S., West Virginia Wesleyan  
M.S., West Virginia  
University



**Gerald E. Wood**  
Dean of the Chapel  
B.A., West Virginia Wesleyan  
M.A., Methesco





Robert S. Braine  
Professor of Health and  
Physical Education  
B.S., Lock Haven State College  
M.A.T., University of North  
Carolina  
Ed.D., West Virginia University



Robert Cable  
Head Athletic Trainer



Margaret Campbell  
Assistant Professor of Nursing  
B.S.N., Alderson-Broaddus  
College  
M.S.N., West Virginia  
University





Earnest Capstack, Jr.  
Professor of Chemistry  
B.S., Massachusetts Institute of  
Technology  
M.S., University of Rhode Island  
Ph.D., Brown University



Paul Clawson  
Manager of Aladdin Food  
Service



David Coates  
Member of Campus Security



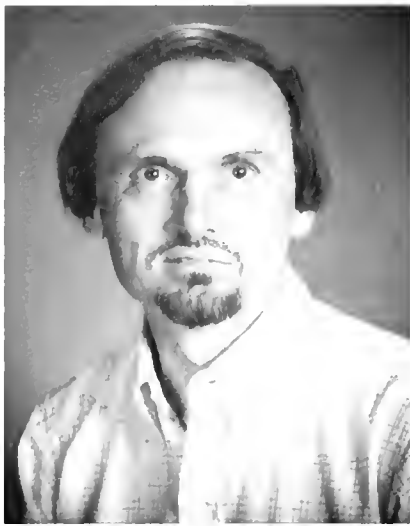

Carl M. Colson  
Professor of Biology  
B.S., University of Nebraska  
Ph.D., University of Florida



Herbert R. Coston, Jr.  
Professor of History  
B.A., University of Florida  
B.D., Garrett Theological  
Seminary  
M.A., Ph.D., Northwestern  
University

Phyllis E. Coston  
Associate Professor of  
Education and Director of  
Learning Center  
A.B., West Virginia Wesleyan  
College  
M.A., Northwestern University





Patricia K. Craven  
Associate Professor of Nursing  
B.S., Alderson-Broaddus College  
M.N., University of Pittsburgh



Stephen E. Cresswell  
Assistant Professor of Library  
Science and Reference Librarian  
B.A., University of Virginia  
M.A., M.L.S., Catholic  
University  
Ph.D., University of Virginia

Benjamin F. Crutchfield  
Associate Professor of Library  
Science and Director of Library  
Media Services  
B.A., M.S.L.S., University of  
North Carolina



Jane Crutchfield  
Secretary to the Vice President  
for Academic Affairs  
and Dean of the College



Caroline L. Dees  
Associate Professor of Music  
A.B., Tift College  
M.M., University of Kentucky



Marcia Drake  
Professional Development  
Coordinator to  
Vice President for Academic  
Affairs





Arminta T. Eubank  
Professor of English  
A.B., Glenville State College  
M.A., West Virginia University

John F. Fluke  
Vice President for Admissions  
and Financial Aid

**Right:** Michael C. Choban  
Assistant Professor of  
Psychology  
B.A., West Virginia Wesleyan  
College  
M.A., Ph.D., West Virginia  
University

Katharine B. Gregg  
Professor of Biology  
B.A., Emory University  
Ph.D., University of Miami



Thaddeus J. Gurdak  
Associate Professor of Religion  
B.A., M.A., St. John's University  
Ph.D., University of Wisconsin

Kathryn A. Haas  
Assistant Professor of Physical  
Education and  
Coach of Basketball  
B.A., Marshall University  
M.A., Ohio State University



Suzanne K. Haas  
Teaching Staff/Learning Center

Allen T. Hamner  
Professor of Chemistry and  
Instructor of German  
B.S., West Virginia Wesleyan  
College  
Ph.D., Cornell University



Ronald H. Klausewitz  
Associate Professor of Computer  
Science and Engineering  
B.S., M.S., University of South  
Florida



**Opposite Page:** Agnes Howard  
Hall-Female Dormitory and  
Historical Landmark







Judith M. Knorr  
Certification Clerk/Registrar's  
Office

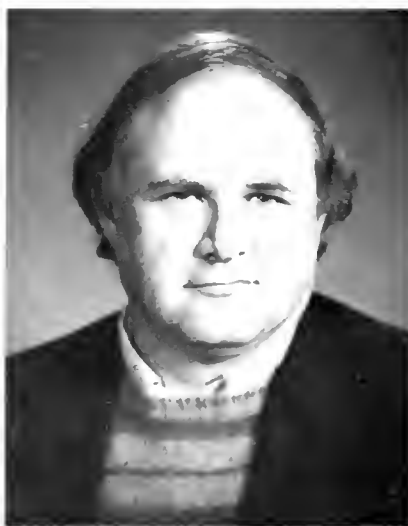

William M. Mahoney  
Instructor in History  
B.A., University of Delaware  
M.A., Wake Forest University



Carolyn S. Mallory  
Instruction Staff  
Assistant/Learning Center

**At top:** John K. Saunders  
Associate Professor of English and Director of Placement  
B.A., M.A., Oklahoma State University  
Ph.D., State University of New York at Stony Brook



William E. Mallory  
Professor of English  
B.A., The American University  
M.A., University of Washington  
Ph.D., State University of New  
York at Buffalo



Todd Masman  
Resident Life  
Coordinator/McCuskey Hall

**Left:** Administration Building

**Right:** Kumaran R. Nair  
Professor of Economics  
B.A., M.A., Kerala University,  
India

**Bottom Left:** David W.  
McCauley  
Instructor of Business Law  
Attorney at Law for Coleman &  
Wallace

**Bottom Center:** Delores E.  
McCollum  
Assistant Professor of Nursing  
B.S.N., University of Colorado  
M.S.N., West Virginia  
University

**Bottom Right:** Rodger J.  
McCormick  
Professor of Biology  
B.S., Shippensburg State College  
M.S., University of Maryland  
D.Ed., Pennsylvania State  
University





Francis L. McWhorter  
Assistant Professor of Physics  
and Engineering  
B.S.E.E., Carnegie-Mellon  
University  
M.S.E.E., Ohio University

Chris M. Moore  
Director of Campus Center

Below: Middleton Hall-Nursing  
Department/Financial Aid and  
Admissions Office





Ashley Morrisette  
Assistant Professor of  
Government and Philosophy  
B.A., State University of New  
York  
M.A., University of Minnesota  
and University of Toronto  
Ph.D. Claremont Graduate  
School

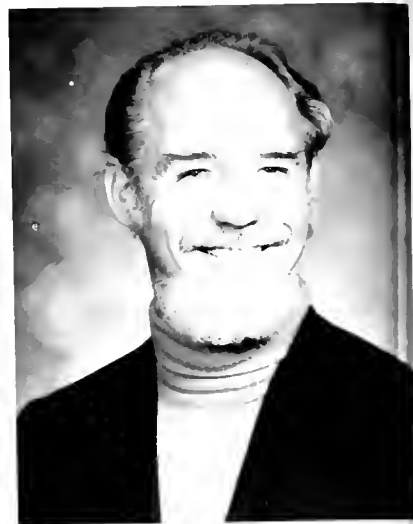

Robert J. O'Brien  
Associate Professor of English  
B.A., Louisiana State University  
M.A., Ph.D., University of Iowa

Reginald D. Olson  
Professor of Sociology and  
Social Work  
B.A., Ohio State University  
B.D., Garrett Theological  
Seminary  
M.S.W., West Virginia  
University  
M.A., Ph.D., Ohio State  
University



Charles I. Presar  
Professor of Speech  
Communications and Dramatic  
Arts  
B.A., Heidelberg College  
M.A., Northwestern University







**Above:** William B. Oldaker  
Associate Professor of Art  
B.A., West Virginia Wesleyan  
College  
M.A., American University

**Top Right:** Sandra E. Presar  
Assistant Professor of Speech  
Communication and Dramatic  
Arts  
B.S., M.A., Bowling Green State  
University

**Left:** David W. Sheppard  
Associate Professor of  
Mathematics and Physics  
B.A., Gordon College  
B.D., Andover-Newton  
Theological School  
M.A., Brown University  
M.L.S., University of Pittsburgh  
Ph.D., Ohio State University

**Middle Right:** G. Paul Richter  
Professor of Chemistry  
B.A. Grinnell College  
Ph.D., University of Minnesota

June Rose Simmons  
Coordinator of Student  
Employment  
B.S., M.S., West Virginia  
University



Robert N Skinner  
Associate Dean of Students and  
Director of Campus Life

Sheila E. Small  
Associate Professor of Nursing  
B.S.N., Alderson-Broadus  
College  
M.S.N., West Virginia  
University



Majorie E. Trusler  
Associate Professor of French  
B.A., Hood College  
M.A., Middlebury College  
Ph.D., Emory University

Kenneth B. Welliver  
Professor of Religion  
B.A., DePauw University  
B.D., Yale Divinity School  
M.A., Ph.D., Yale University



Cynthia J. Wentz  
Receptionist/Secretary  
Registrar's Office



**Left: Wilfred J. Reilly**  
Associate Professor of Physics and  
Engineering

B.S., University of Notre Dame  
M.S., Ph.D., Yale University

**Below: Joseph E. Wiest**  
Professor of Mathematics and Physics  
B.S., Eastern Illinois University  
M.S., Ph.D., University of Kentucky



Linda W. Winspear  
Registrar



Nancy P. Wood  
Secretary to the President of the  
college  
B.A., West Virginia Wesleyan  
College



**Above:** "Through rain, sleet, and snow, we will  
deliver mail with a smile."

**Right:** "Extension, box, and student number,  
please."



**Top Left:** Dean Bailey and Angie Martin pose before the graduation processional. **Top Right:** Faculty togetherness. **Middle Left:** Dr. Ben Young prepares for his Principles of Economics lecture. **Middle Right:** Dr. Earnest Capstack watches the senior nurses' pinning ceremony. **Bottom Left:** Dr. John Saunders before graduation. **Bottom Middle:** Sam Ross during the inauguration ceremony. **Bottom Right:** Dr. Thomas Courtice plays volleyball during J-Term.



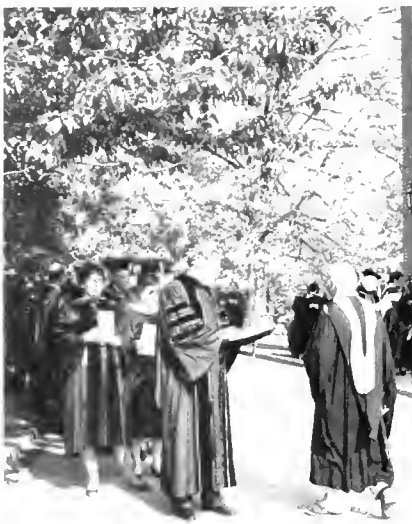

Top Left: Checking the order. Top Middle: "Are we in the right place?" Top Right: Receiving instructions. Middle Left: "Here comes the Judge!" Middle: "All the Presidents Men." Middle Right: The Vice-President and company. Bottom Left: The last of the administration. Bottom Right: A group discussion.





# SENIORS





Donald Aanonsen  
Electrical Engineering  
Princeton, NJ



Rafiq Ahmed  
Electrical Engineering  
Buckhannon, WV



Connie Allen  
Elementary Education  
Mt. Clare, WV



Scott Altimus  
Marketing  
Latrobe, PA

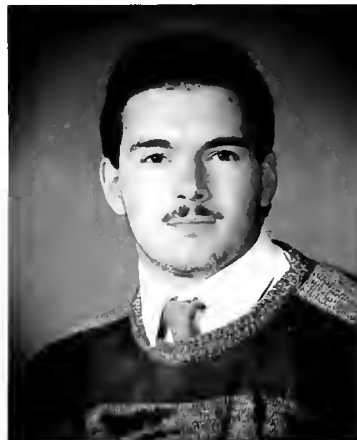

William Arbosast  
Physical Education  
Circleville, WV



James Ashbaugh  
Business Management  
Latrobe, PA



Ahmed Atifah  
Management Information Systems  
Irates, Dubhi



Daniel R. Beans  
Marketing  
Manassas, VA



Crystal Lynn Beaver  
Nursing  
Wheeling, WV



Rebecca Beets  
Nursing  
Buckhannon, WV



Peter E. Bellman  
Marketing  
Wayne, NJ



Kristen Bentivoglio  
Business Management/Economics  
Ocean City, NJ

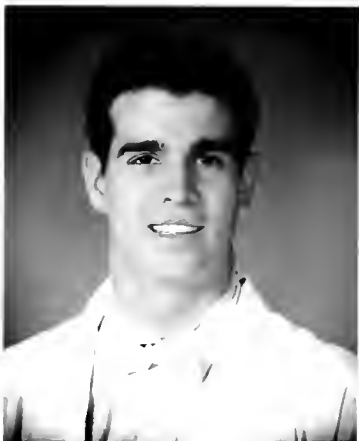

Thomas G. Betras, Jr.  
Electrical Engineering  
Wheeling, WV



Suzanne Borden  
Elementary Education  
Cranberry, WV



Brenda Brown  
Elementary Education  
Buckhannon, WV



Suzan Burrows  
Elementary Education  
Nutter Fort, WV



Mary Campbell  
Fashion Merchandising  
Buckhannon, WV



Beverly Carden  
Marketing/Fashion Merchandising  
St. Albans, WV



Rosa Carpino  
Nursing  
Buckhannon, WV



Jodi Carson  
Nursing  
Monongahela, PA



Kelly Cartwright  
Accounting  
Buckhannon, WV



Jodi Lynn Casto  
Chemistry  
Craigsville, WV



Jose Antonio Celis, Jr.  
Government  
Dover, DE





Ellen Chapman  
Secondary Education  
Cumberland, MD



Melissa F. Charlton  
Biology/Chemistry  
Craigsville, WV



Mee-Young Choi  
Biology  
Buenos Aires, Argentina



Neill Clark  
Marketing/Government  
Toronto, Ontario



Lisa Clawson  
Business Management  
Buckhannon, WV



Beth Cogar  
Rehabilitation  
Buckhannon, WV



Robert C. Conaty, Jr.  
Psychology  
Huntington, WV



Patricia Correll  
Psychology/Youth Services  
Staten Island, NY



Susan Currence  
Elementary Education  
Buckhannon, WV



Mike Cuthill  
Physical Education  
Basking Ridge, NJ



Vivian Del Valle  
Business Management  
Columbus, OH



Lisa Dent  
Chemistry  
Tornado, WV



Wendy S. Dewalt  
Rehabilitation/Psychology  
Pittsburgh, PA



Barbara Dewyer  
Management  
Cleveland, OH



Alonda G. Dingess  
Nursing  
Cottageville, WV



Cynthia Distasio  
Nursing  
Wallingford, CT





Kimberly Donahue  
Business Management  
Buckhannon, WV



Sharon Donaldson  
Elementary Education  
Buckhannon, WV



Robert Donnenwirth  
Marketing  
Edison, NJ



Jodi Lynn Eckenroad  
Nursing  
Everson, PA



Betty Egzie  
Adult Fitness  
Canonsburg, PA



Steven Erlemeier  
Marketing  
Spring Grove, PA

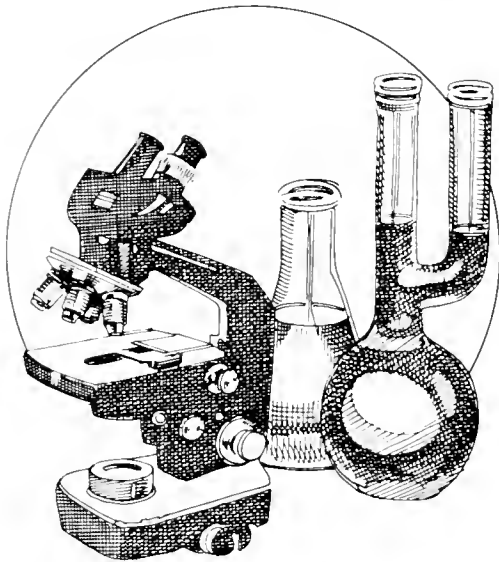

Mary Elizabeth Eustance  
Elementary Education  
Goshen, NY



Brenda Eutsey  
Business Marketing  
Connellsville, PA



Lisa Evans  
Nursing  
Cumberland, MD

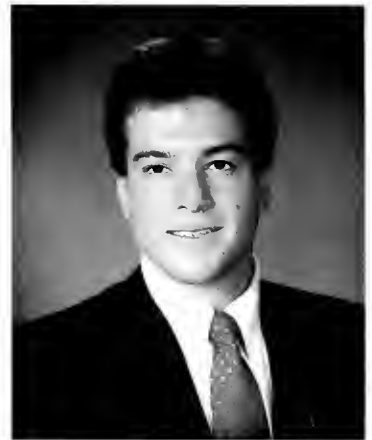

Joseph Farber  
Management/Economics  
Reisterstown, MD



Julie Ann Ferrante  
Nursing  
Staten Island, NY



Lance Fitzhugh  
Business Management  
Randallstown, MD



Michael Fletcher  
Marketing  
Elkins, WV



Scott Foster  
Art  
Camp Hill, PA



James W. Gainer  
Chemistry/Pre-med  
Elkins, WV



**Karen Geertsma**  
Elementary Education  
Berkeley Heights, NJ



**Kimberly Ann Gephart**  
Electrical Engineering  
Elizabeth, PA



**Kris Givens**  
Nursing  
Munhall, PA



**Mark Gogol**  
Engineering  
Greensburg, PA



**Kimberly Grossman**  
Nursing  
Saxonburg, PA



**Michele Grove**  
Youth Services  
Burtonsville, MD



**Michael Gussman**  
Psychology  
Ocean City, NJ



**Christine Hakimi**  
Elementary Education  
Buckhannon, WV



Carolyn Hamilton  
Accounting  
Buckhannon, WV



Jill Hartley  
Rehabilitation  
Connellsville, PA



Holly A. Heim  
Physical Education  
Bethel Park, PA



Eric Helfst  
Business Management  
Wexford, PA



Angela Heller  
Psychology  
Mt. Laurel, NJ



Janet Helmick  
Elementary Education  
Buckhannon, WV



Unn Hidle  
Nursing  
Buckhannon, WV





Lauren Kay Hoener  
Elementary Education  
Pittsburgh, PA



Gregory Paul Hoover  
Engineering/Physics  
Buckhannon, WV



Kelly Hosby  
Management Information Systems  
Martinsburg, WV



Lisa Hosey  
Accounting  
Webster Springs, WV



Merrilee Hunt  
Physical Education  
Buckhannon, WV



Rachel Jackson  
Biology/Chemistry  
Bainbridge, PA



Paula Janis  
Business Management  
Kingwood, WV



Christine E. Jasko  
Nursing/Psychology  
West Homestead, PA

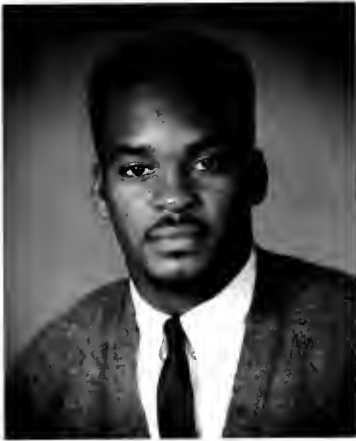

Vincent Jones  
Business Marketing  
Delray Beach, FL



Stephanie Kahenecker  
Biology  
S. Charleston, WV

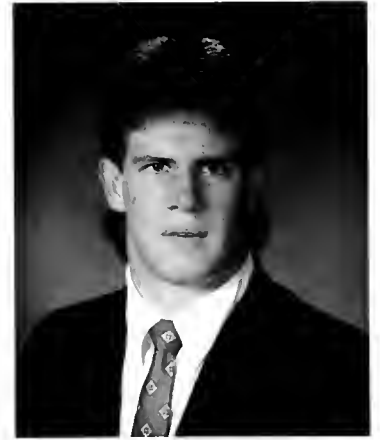

Kevin Kahrig  
Marketing/Economics  
Columbus, OH



Stephen C. Kemp  
Social Work Psychology  
Shinglehouse, PA



Denise Kessel  
Nursing  
Maysville, WV



Susan Kilker  
Elementary Education  
Bronx, NY



Kiyoung Kim  
Electrical Engineering  
Flushing, NY



Mark A. Kimble  
Rehabilitation  
Townsend, DE





Jeffrey Kirk  
Marketing  
Yardley, PA



Brian T. Klatt  
Marketing  
Dover, MA



Dorothy Marie Lane  
Business Marketing  
Cuyahoga Falls, OH



Henry Largey  
Business  
Mountainside, NJ



Mary Lawrentz  
Accounting  
S. Charleston, WV



Lori Ann Leaseburge  
Dietetics  
Lewisburg, WV



Sung Jae Lee  
Marketing  
Gardena, CA



Karen Lindsley  
Marketing  
Summit, NJ



Susan Vickers Losee  
Nursing  
Buckhannon, WV



Angela Loudin  
Rehabilitation  
Rock Cave, WV



Nora Lynn Louk  
Biology  
Grafton, WV



Susan Mackie  
Government  
Gaithersburg, MD



Michael Macstudy  
Accounting  
Oceanport, NJ



Richard Mamula  
Electrical Engineering  
Weirton, WV



Gary Mann  
Engineering/Physics  
South Charleston, OH



Francesco Mastrocola  
Management  
Scotch Plains, NJ



Ronald J. Max  
Business Management  
Towson, MD



Richard Mayers  
Marketing  
Holbrook, NY



Deborah Maykrantz  
Elementary Education  
Sterling, VA



Lynn Mazukna  
Elementary Education  
Allison Park, PA



Lisa Diane McMillen  
Biology  
Morgantown, WV



Christine Miklos  
Nursing  
Pittsburgh, PA



Doug Miller  
History  
Kenova, WV

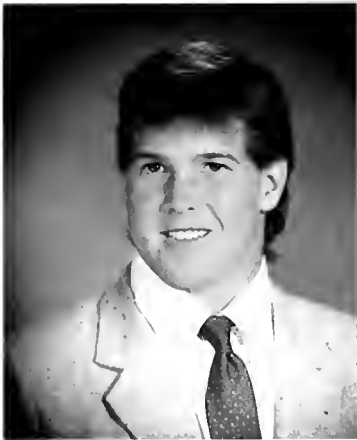

Scott Mollison  
Marketing  
Pickerington, OH



Franklin Morris, Jr.  
Dietetics  
Buckhannon, WV



Tracy L. Morse  
Elementary Education  
Mt. Holly, NJ



William Moxley  
Accounting/Economics  
Lutherville, MD



Steven Mozer III  
English  
Buckhannon, WV



Carl Austin Nace  
Marketing  
Lower Burrell, PA



Lee Anne Neubauer  
Nursing  
Waynesburg, PA





Baxa Nikki  
Psychology  
Rock Cave, WV

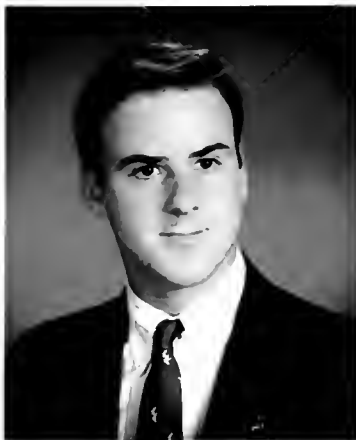

Timothy O'Connell  
Government  
East Hampton, NY



Jean M. O'Halloran  
Social Work  
French Creek, WV



Sharon O'Brien  
Marketing  
Arouca, Trinidad



Robin Deann O'Dell  
Elementary Education  
Gaithersburg, MD



Marie Ojunga-Shako  
Government  
Nivelles, Belgium



Stephanie Olson  
Speech Communications  
Buckhannon, WV



Rebecca Palmer  
Marketing  
Charleston, WV



Mary Lowther Perkins  
Dramatic Arts  
Buckhannon, WV



Michael L. Perkins  
Business/Accounting  
Buckhannon, WV



Mia Petrey  
Dietetics  
Weston, WV



William M. Potts  
Rehabilitation  
Gassaway, WV



Margaret Pugh  
Nursing  
Cowen, WV



Rocky Ramsey  
Computer Science  
Jane Lew, WV



Kelly Riggelman  
Nursing  
Elkins, WV



Jennifer Rittenhouse  
Psychology  
Fairmont, WV





Kenneth Rittenhouse  
Music Performance  
Fairmont, WV



Jennifer Anne Roberts  
General Business  
Berkeley Heights, NJ



Ronnie Edward Roberts  
Psychology  
Ripley, WV



Patricia Robertson  
Nursing  
Kutztown, PA



Charlene Roth  
Nursing  
Ellwood City, PA



Thomas J. Salata  
Economics/Government  
Dunwoody, GA



Kimberly Schwartz  
Business  
Rockville, MD



Matthew D. Scott  
Management/Psychology  
Bethel Park, PA



Susan Shelton  
Business/Office Administration  
Potomac, MD



Deanna R. Shrader  
Biology  
South Greensburg, PA



Donna Simino  
Nursing  
Blairstown, NJ

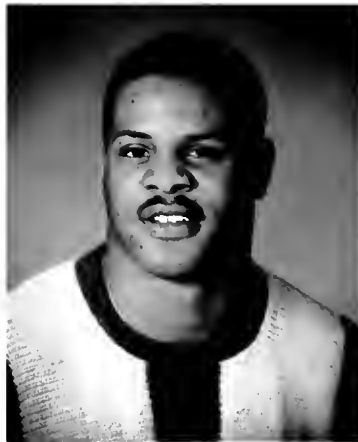

Victor H. Simmons  
Speech Communications  
Port Salerno, FL



Jane Simpson  
Rehabilitation/Psychology  
Bowie, MD



Kevin Skeen  
Business/Economics  
Ripley, WV



Josephine Skidmore  
Nursing  
Buckhannon, WV



Amy Smith  
Elementary Education  
Fredericktown, PA



Caron Smith  
Nursing  
Buckhannon, WV



George M. Smith  
Management/Economics  
Elkview, WV



Patrick Smith  
Management  
Houston, PA



Patricia Smith  
Marketing  
Charleston, WV



Doug Snyder  
Management Information Systems  
Buckhannon, WV



Chris Sohn  
Accounting/Economics  
West Chester, PA



James Somerville  
Nursing  
Buckhannon, WV



Amy Ann Spiegel  
Elementary Education  
Lancaster, PA



Brenda Spohler  
Business Marketing  
Bedminster, NJ



Laura Stark  
Elementary Education  
Charleston, WV



Lisa Stull  
International Studies  
Nettie, WV



Clifford Summers  
Computer Science  
Buckhannon, WV



Michael A. Suter  
Physical Education  
Buckhannon, WV

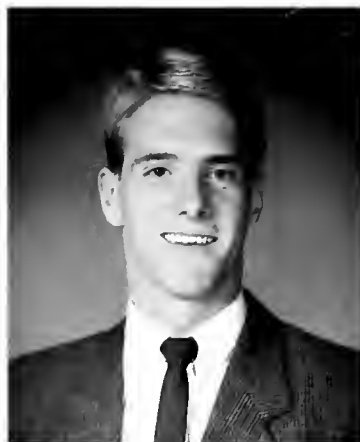

Brian Swiger  
Government/Business  
Clarksburg, WV

## CONGRATULATIONS GRADS



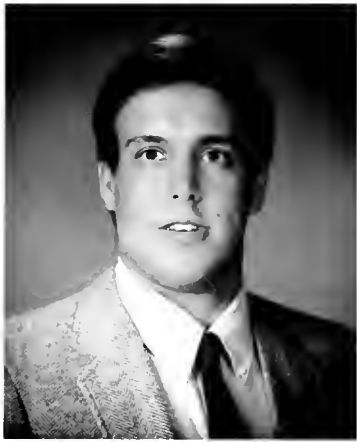

Curtis H. Thomas III  
Biology  
Lochgelly, WV



Deborah Tolliver  
Government/Business  
Charleston, WV



Andrew Tucker  
Business Management  
Roseland, NJ



Mary Van Elswyk  
Dietetics  
Port Jervis, NY



Arthur Waite  
Marketing  
Devon, PA



Bonnie J. Walton  
Nursing  
Butler, PA



Gailene Ware  
Elementary Education  
Buckhannon, WV



David Warren  
Business/Government  
Charleston, WV



Scott Wheeler  
Economics  
Summit, NJ



John H. Whiston  
Secondary Education  
Vienna, VA



Marisa Wilkes  
Nursing  
Springfield, VA



Paul Willis  
Physical Education  
Tyne, England



Kelly Wilson  
Marketing  
Pasadena, MA



Holly E. Winters  
Social Work  
Rectorf, PA



Joel Kirk Wolverton  
Regional Development  
Greensburg, PA



Lanita Wright  
Nursing  
Buckhannon, WV



# UNDERCLASSMEN



# JUNIORS



**Top Left:** Kim, Karen, Billy, and John **Top Right:** Lee Britton **Bottom Left:** Covergirl Molly Reichard **Bottom Right:** Anna and Jeri



Richard Addotta  
 Sharon L. Barlow  
 Amy D. Basham  
 Cynthia Bayne  
 Dawn Berkshire  
 Diane Blaho

Elisabeth Books  
 John Bohman  
 Bill Brady  
 Elizabeth Brisky  
 Charles H. Buck  
 Danny Camp

William Campbell  
 Cherie D. Chambers  
 Mary J. Childers  
 Julie Claar  
 Jim Cramsie  
 Denise Crouso

Terecia Davis  
 James Dawson  
 Laura Dziubek  
 Elaine Erbey  
 Jeri L. Farnsworth  
 Martha Farrell



Marty Fenstermaker  
 Jim Freeborough  
 Yvette Fuchs  
 Christine Galzerano  
 Sean Gamage  
 Scott Graham



Thomas Grove  
 Tim Harman  
 Jennifer Heyl  
 Susan Hill  
 Robin Hinkle  
 Hitoshi Hishino



Christina Hornbeck  
 Amy Jones  
 Dawn Kahley  
 Ann Karlik  
 Kimberly Katshir



Diantha L. Kitto  
 Suzy Kopp  
 Patricia Leeson  
 Francina Q. Lengoasa  
 Delroy Lewis





**Opposite Page:** Top Left-Rebecca and Beth Top Right-Jeff Rose, "Okay, I am a geek!" **This Page:** Top Left-Some people live for homework(Traci Kay) Top Right-and some people don't(Alicia Van Horn) Bottom Left-Drama student, Cindy Bayne, woeful is she.



Sharon Londeree  
Allison Lowe  
Levern McFadden  
Pablo G. Mendieta  
Keith Miller  
Wendy S. Miller



Christian Moats  
Diane Moore  
Beth Morgan  
Mathew Mueller  
Matt Mueller  
Damon Nowak



Tammy Osburn  
Jennifer L. Pearce  
Scott E. Pfeiffer  
April Pierson  
Melissa Pillo



Jenean Pinnell  
Gaylene Pyles  
Molly Reichard  
James Roach



Elizabeth Roden  
Margaret Rowe  
Mary Rowe  
John P. Russell  
Dawn Schlecty  
Carla Schmitt



Kenneth Sells  
Veno Shuji  
Shawn Smith  
Evelena L. Sponaugle  
Sharon L. Startzell  
Brian E. Storts



Yoshitaka Tachibana  
Dan Taylor  
Evan Tracey  
Kerry Tremont  
Becki Uhrin  
Alicia Vanhorn



James J. Vanreenen  
Maryann Vrieswijk  
E. Walsh  
Joanne Webb  
Bridget Westfall  
Richard L. Work







Opposite page Top Left: Suzy Kopp. Top Right: Wesleyan collegiate, Phil Hile. **This page** Top Left: "Where am I?" Top Right: David, Matt, Vince, Ken, and Mike relax outside the SCOW. Middle: April Pierson. Bottom Left: Scott McVey relives his childhood. Bottom Right: Mike Kanai and Rich Adotta, painting the bleachers?

# SOPHOMORES



**Top Left:** Amy and Laura "hangin' out." **Top Right:** Jen Hartshorn and Elizabeth Fugitt **Bottom Left:** Marie Hatfield plays receptionist. **Bottom Right:** Mike, Ally, and Donald



Lori Alkire  
Cindy Allen  
Stephanie Ball  
Beth Bargeloh  
Anita Blough  
Paul Bohman

Shelly Bonnell  
Diana Boyd  
Roberta Brand  
Michael Brown  
Beth Camp  
Jennifer Cash

Sheryl Cooperider  
Jayme Criss  
Lisa Curry  
Michele D'Souza  
Connie Davis  
Tracey Davis

Sherry Dehart  
Christy Detwiler  
Cheryl Dixon  
Anne Downham  
Paul Drake  
Roger Fausold

Jennifer Fonner  
Alexandra Fredericks  
Elizabeth Fugitt  
Amy Gamble  
Wendy Geimer  
Laura George



Robbie Gifford  
 Scott Goodnight  
 Jane Granata  
 Kelley Gretz  
 Kim Gretz  
 Tyler Gruber



Greg Gruver  
 Mark Hansen  
 Jennifer Hartshorn  
 Kristi Hoover  
 Kim Hough  
 Margaret Huston



Danette Ifert  
 Pamela Jacobs  
 Charles-Pierre Jacquelin  
 Jennifer Jarrell  
 Chris Jones  
 Mitch Jones



Sarah Kish  
 Jeannette Lamrouex  
 Barbara Lewis  
 Laura Lovell  
 Liz MacBeth  
 Tracy Manzini





**Opposite Page:** Top Left-Christy, Lisa, and Joyce. Top Right-Nancy sporting her shades. Bottom Left-Steven, Bob, and Lori Jill. **This Page:** Top Left-Christa, Christy, and Jill. Top Right-Debbie Weimer.



Lisa Markovich  
Dee Marks  
Yvon Maxy  
Nathan McBrayer  
Joyce Mears  
Melanie Michaud

Leigh Milam  
Brian Miller  
Hilary Miller  
Reese Miller  
Kyle Minor  
William Mitchell

Ken Myers  
Jayme Oates  
Susan Olofson  
Keith Osborne  
Jill Patchen  
Emily Perry

Ralph Plaugher  
Nicole Prete  
Kimberly Price  
Richard Rashid  
Sandy Reed  
Eugene Renoir



Tonya Ross  
Gail Sanderson  
Allyson L. Schenck  
Scott Shaffer  
Becky Sheppard  
Kim Sked



Jeffrey Sludea  
Jill Snodgrass  
Ann Snyder  
Pamel Speh  
William Suggs  
Paul Sutara



David Swan  
Edwin Thomas  
Audria Thomason  
Chris Todd  
Christine Tomczyk  
John Vandermer



Lori Jill Walkup  
Christa Washington  
Kim Watring  
Donald Wells  
Scott Wilson  
Crosby Wood







**Opposite page** Top Left: Rebecca Sheppard is all smiles. Top Right: Mindy Henry and Kim Hetz. **This page** Top Left: Lori Alkire kicks back. Top Right: Vicky at work in the SCOW. Middle Left: Vicky and Steve studying hard. Middle Right: Tracy Walker works diligently in the library. Bottom Left: Mary McClung works with a handful of clay. Bottom Right: Cindy, Beth, and Laura get ready to go for a ride.

# FRESHMEN



**Top Left:** Gina Grimmer's birthday party. **Top Right:** "Mom, can you please send some money?" **Bottom Left:** "West Virginia Wesleyan" **Bottom Right:** "What did he say?" **Opposite page Top Left:** Jenene in the library. **Top Right:** Craig Kreger, the man behind the mop.

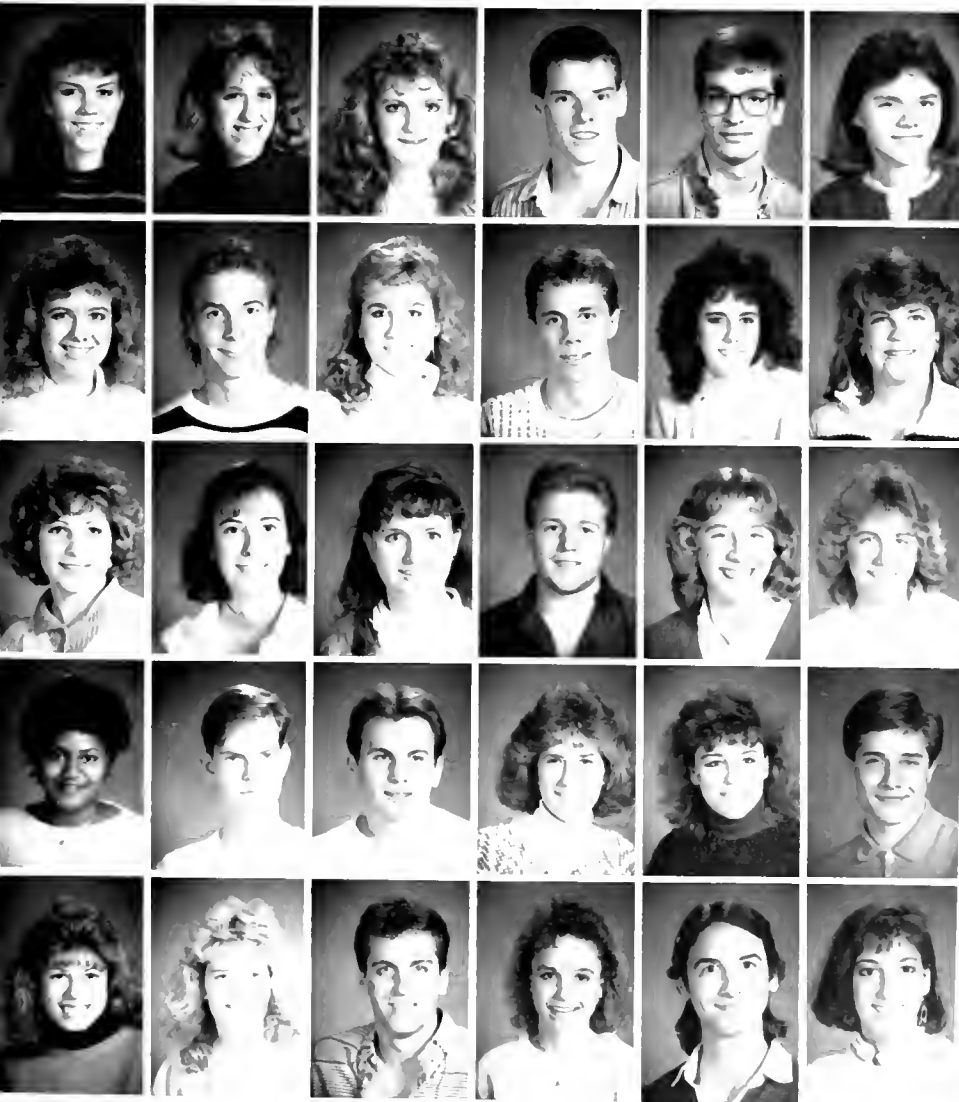

Beth Allen  
 Allyn Arndt  
 Melissa Bailey  
 Jeff Barth  
 Dwayne Bauknight  
 Cynthia Beardmore

Kathi Beavers  
 Philip Beck  
 Heather Bomberger  
 Jeff Brown  
 Daria Brunk  
 Sarah Buchwalter

Dara Burgess  
 Jennie Burdick  
 Brenda Burroughs  
 Aaron S. Cannon  
 Cynthia Capp  
 Sandra Capp

Jenene Chapman  
 Andrew Collins  
 Scott Cotgreave  
 Shelly Crane  
 Darlene Crowl  
 Daniel E. Curtis

Karen Czys  
 Beth Dean  
 Rick Deeds  
 Christine Dematteo  
 Darren Dinshah  
 Beth Doleschal

Beth Ann Elson  
 Linda Eshbaugh  
 Delana Evans  
 Stacy Fahrner  
 Tammy Farr  
 Karen Fields



Tina Fischer  
 Elise Foery  
 Jeff Ford  
 Kelby Frame  
 Melissa Frame  
 Anne Gatto



Tammi Gooden  
 Susan Gothard  
 Shelly Gough  
 Julie Graf  
 Cecil T. Grant  
 Emily Gray



David Griffin  
 Doug Grimes  
 Gina Lynn Grimmert  
 Denise Haas  
 Cathy Sue Hamm  
 Melissa Harman



Susan Hartley  
 Deborah Haynes  
 Lynda Heard  
 Amy Helm  
 Andrew Hines  
 Richard Hinzman



Laurie Hopkins  
 Julie Huffman  
 Kelly Jacobson  
 Lisa Jencka  
 Dorothy Jessee  
 Kellie Jones



Sarah Ketterer  
 Abigail Kirk  
 Robert Kleinedler  
 Linda Klofach  
 Deidre Kureger





Amy Leach  
 Anne Lewis  
 Lisa Linger  
 Andrew Macbeth  
 Cathy Mattia  
 Donna McBrayer



Susanna McConnell  
 Katie Meers  
 Leigh Merchant  
 Jeff Miller  
 Allison Mohan  
 Diane Montgomery



James Moraller  
 Emmy Msaitif  
 Kristen Nicolella  
 Lisa Oertel  
 Laurie Opuszynski  
 Brenda Orr



Jodi Oseroff  
 Rachel Parrish  
 Tammy Paxton  
 Meg Phillips  
 Kim Platt

Sandy Pratt  
 Heidi Reich  
 Lysa Rochat  
 Patrick Rodgers  
 Diane Runner  
 Jim Samples



Tamela Sams  
 Matthew Sanford  
 Lee Savelson  
 Suzanne Scarborough  
 Amy Schwartz  
 Lee Shackelford



Laurie Shaw  
 Cyndi Shotter  
 Annette Smith  
 Kendra Stemple  
 Beth Sullivan  
 Gina Swarm



Neil Swartz  
 Danielle Tarrant  
 James Taylor  
 Amanda Tenny  
 Cindy Thomason  
 Dana Thompson



Jennifer Tito  
 Gretchen Trainor  
 Paula Tucker  
 Martina Vance  
 Barbara Ware  
 Noelle Wertz



Kevin Weth  
 Amy White  
 Ben Whitlock  
 Laura Williams  
 Susan Wilmerink  
 Christy Woodard



Neil Yaeger  
 Tami Yoskikami  
 Clif Zackey  
 Jennifer Zimmerman  
 Heather Zucca  
 Douglas Zywan





# ORGANIZATIONS AND HONORARIES



**BE  
ACTIVE**



# GET INVOLVED

M  
u  
r  
m  
o  
n  
t  
i  
s



R  
e  
l  
a  
t  
i  
o  
n  
s  
P  
u  
b  
l  
i  
c



Top: Wesleyan's yearbook staff is open to all qualified and interested students. The yearbook depicts the history of the Wesleyan community throughout the year. Middle: Public Relations Club is a new organization where students can broaden their knowledge about the field of public relations. President: Sharon Barlow Bottom: Residence Hall Council consists of a group of students who wish to improve the quality of residence hall living. President: Dania Chastain Advisor: Todd Masman

R  
e  
s  
i  
d  
e  
n  
c  
e  
C  
o  
u  
n  
c  
i  
l



# WVWC RADIO



Top: The members of the WVWC radio staff are made up of students interested in the field of communication along with those who volunteer their services. The station management consists of 6 students: Doug Snyder, Elizabeth Fugitt, Bob Kleinedler, Andrew McCarthy, Mark Klimek, and Darrell Cook. Middle: The Pharos is the campus newspaper that informs the Wesleyan community of local, state, and national affairs. Editor April Pierson. Bottom: The forensic team travels to various tournaments competing against other colleges and universities. The team has gained recognition by qualifying for the national tournament on two occasions. Coach Kay Long.



P  
h  
a  
r  
o  
s



F  
o  
r  
e  
n  
s  
i  
c

# InterVarsity

**Top:** InterVarsity is a christian organization that meets every Thursday evening for a time of bible study and fellowship. **Middle Left:** Loveshine is a christian organization that performs music, drama, and dance for worship and community services. **Middle Right:** Christian Life Council(CLC) consists of a group of students that meet weekly to discuss campus concerns in relation to all christian organizations. **Bottom:** Your Thing With God(YTWG) is a group that meets on Tuesday evening for 20 minutes of sharing with friends and members of the community. Everyone is welcome to join these organizations.



## Loveshine

## CLC



## CHRISTIAN LIFE AT WESLEYAN

## Y T W G



# Music Department Presents:



## Choral Union

**Top:** Choral Union meets once a week on Tuesday evenings. The group performs one concert per semester and is comprised of students, faculty, and community. **Middle:** Concert band meets throughout the year and performs three to four concerts. Director: David Milburn **Bottom Left:** Concert Chorale performs throughout the year for the community and campus. The group also tours at least twice a year. Director: Larry Parsons **Bottom Right:** Jazz Ensemble has auditions in the fall. The group performs several concerts a year including many tours.



## Concert Band

### Concert Chorale



### Jazz



## Physics/Engineering



## 4-H



## American Marketing Association

**Top Left:** The Physics/Engineering club meets once a month to allow guest speakers to inform students about new innovations in the field of physics and engineering. President: Kim Gephart **Top Right:** 4-H is a new organization on the Wesleyan campus. 4-H is a national service oriented organization for young people. President: Craig Presar **Middle:** American Marketing Association(AMA) is an organization on the Wesleyan campus for students interested in the field of marketing. **Bottom:** Community Council is the major coordinating body for all campus related concerns. President: Dave Warren



## C o m m u n i t y





# LEADERSHIP



I  
n  
v  
o  
l  
v  
e  
d  
  
G  
e  
t  
t  
i  
n  
g



**Top Left:** WWC Radio Station Officers  
**Top Right:** Yearbook Editors  
**Middle:** Public Relations Officers  
**Bottom:** Community Council Officers  
 Joining an organization or honorary requires a lot of time and energy. Holding offices within an organization requires a lot of effort, but it is a great experience and a lot of fun.

# LEADERSHIP

R  
e  
p  
r  
e  
s  
e  
n  
t  
a  
t  
i  
v  
e  
s  
  
L  
a  
r  
g  
e



B  
e  
n  
e  
f  
i  
c  
i  
a  
r  
y  
  
R  
i  
n  
g



N  
e  
w  
s  
p  
a  
p  
e  
r  
  
E  
d  
i  
t  
o  
r  
s



# OFFICERSHIP



C  
o  
a  
l  
i  
t  
i  
o  
n  
  
S  
t  
u  
d  
e  
n  
t  
  
B  
l  
a  
c  
k



**Cope Leaders**



**Physics/  
Engineering**

## TAKING CHARGE!

## Alpha Psi Omega



## Fine Performance Of Play

Wesleyan theatre's production of Kaufman and Hart's "You Can't Take It With You" was a superb performance.

There were several highlights. One memorable scene was the last scene in act one. Everybody in the Sycamore family was doing what they really do, when Mr. and Mrs. Kirby walked in. Recall Martin Vanderhof played by Kyle Minor, gnawing on a tomato. Recall DePinna, played by Bill

Campbell, donned in toga, gartered socks, smoking a pipe while holding a discus-like plate. Penelope Sycamore, played by Barbara Lewis was painting the romanized DePinna. And the drunken actress Gay Wellington, played by Brenda Burroughs, was out cold on

the couch. Ed Sycamore, played by Rob Kleinedler, hacked away at his xylophone while Essie Sycamore, played by Cherie Chambers, balleted to the noise. Ed Sycamore, played

by Anthony Basham, was tapping the ingredients into a fireworks rocket. Alice Sycamore, played by Azareem Zavareei, was talking to her fiance Tony Kirby, played by David Tackett.

And while this was happening, Rheba the cook, played by Cynthia Bayne, was letting Wall Street tycoon and wife Mr. and Mrs. Kirby, played by Doug Miller and Laurie-Ann Opuszynski, into the home.

It was an enjoyable performance.



**Top:** Alpha Psi Omega is national honorary for dramatic arts. It is open to both dramatic arts majors and those who have excelled in talent through dramatic performances. The theater department performs three major plays and one children's theater throughout the year. Advisor: Charles Presar  
**Bottom:** Mortar Board recognizes outstanding students in leadership, scholarship, and service to the school. President: Kim Gephart

## Mortar Board

# Sigma Alpha Iota



**Top:** Sigma Alpha Iota is a music honorary for women. **Middle and Bottom:** Omicron Delta Kappa is a national honorary for junior and senior students, faculty, and alumni. Members are tapped twice a year. They must excel in scholarship, service to community, and leadership activities. President: Markus Dickson



O  
m  
i  
c  
r  
o  
n  
D  
e  
l  
t  
a  
K  
e  
p  
p  
a



M  
e  
m  
b  
e  
r  
s  
N  
e  
w  
O  
D  
K

## Human Ecology



## Television Club



**Top:** Human Ecology Club is an organization for human ecology majors. **Bottom:** T.V. Production Club produces T.V. shows throughout the year. The most famous is "Couch Potato." This is a gameshow that imitates the T.V. show called "Remote Control" on M.T.V.



# Benzene Ring



**Top:** Benzene Ring is a national, organizational honorary for chemistry. President: Lydia Shaffer **Middle:** Alpha Lambda Delta is a freshmen/sophomore honorary. It is open to students who earn a 3.5 grade point average or better during their first semester at Wesleyan or who obtain a cumulative grade point average of 3.5 or better by the end of the freshmen year. President: Beth Bargeloh **Bottom:** Phi Kappa Phi is an honorary that recognizes students at Wesleyan. It consists of the top ten percent of the senior class.



A  
l  
p  
h  
a  
L  
a  
m  
b  
d  
a  
D  
e  
l  
t  
a



P  
h  
i  
K  
a  
p  
p  
h  
i  
a

# EUROPEAN TOUR

J  
a  
z  
z  
B  
a  
n  
d



## Jazz Ensemble Plays

The West Virginia Wesleyan Jazz Ensemble is performing tonight at the Greenbrier Hotel in White Sulphur Springs, West Virginia as part of the hotel's Big Band Weekend.

The Jazz Band is sharing the performance with James Madison University's Jazz

Band tonight.

The Greenbrier Hotel is a world famous resort. It is often the site of exclusive conventions and has been a favorite meeting place and vacation resort of several presidents, including Franklin D Roosevelt and Dwight Eisenhower.



The West Virginia Wesleyan Jazz Ensemble traveled to Hungary, Romania, and Austria on a concert tour from July 10-30, 1987. After a week of intense rehearsal, the group left Buckhannon and headed for New York City. The group had a stop over in Princeton, New Jersey and played a concert there.

Bright and early the next morning the group headed for JFK airport. After many delays and hours of waiting, the group was on their way!

After landing in Vienna, the band traveled to Budapest, Hungary. The highlight of the five days there was a recording session for Hungarian Radio.

The next week was spent in Romania. The band traveled to many towns and villages including Sibiu, Brasov, and Timisoara. Here the audiences were very excited to hear American music. The band members were surrounded by fans asking for pins, pencils, or any token of America that could be given to them. They even wanted the band members' autographs!

After this, the group returned to Hungary for a few days and then it was off to Vienna, Austria. Here the band participated in the "Blue Danube Jazz Festival." Other performers in the festival included Dizzie Gillespie and Herbie Hancock. The band's free time was spent shopping and taking in all the wonderful sights of Vienna. One day the group traveled into the beautiful countryside of Austria and played a concert on the terrace of the Lake Restaurant Allentsteig.

On July 30, the band left Vienna airport and headed for home. After landing, an exhausted band collected their equipment, loaded it on a bus and started on the long drive home.



# CONCERT CHORALE

E  
u  
r  
o  
p  
e



Summer fun  
the European  
way . . .



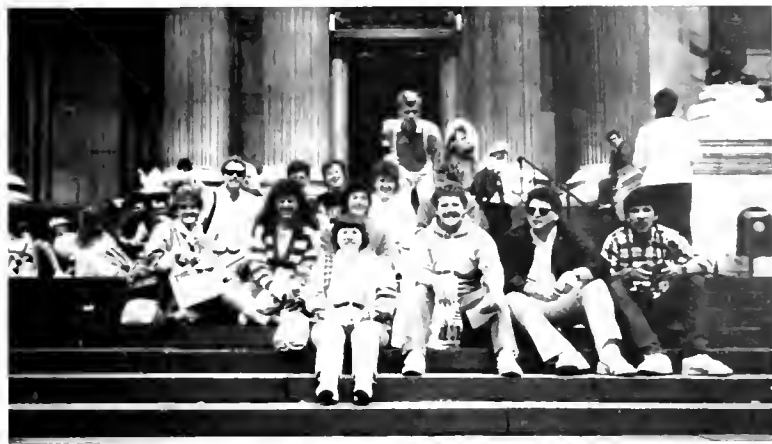

The concert chorale consists of 30-50 members. Auditions for concert chorale are held in the spring. The group goes on many tours throughout the year.

The yearly spring tour involves 10-14 days over spring break. The group has taken 4 European tours in the last 6 years.

These pictures depict the beautiful cities of the '87 summer European tour. The chorale spent many hours performing throughout Europe. However, the students had plenty of time to experience the wonderful architecture and culture of many cities throughout Europe.



# Alpha Sigma Chapter

The sisters of Kappa Phi, Alpha Sigma Chapter, would like to welcome Laura Williams, Lynda Heard, Susanna McConnell, Tammy Sams, Jeri Farnsworth, Suzan Burrows, Rachel Parrish, and Laurie Hopkins to the chapter. The introduction of the new members will be held on Wednesday, Oct. 22 at 8:15 p.m. in Wesley Chapel as part of the Inauguration weekend festivities.

true to Christian principles. By strong friendship and the close ties of sisterhood, the Kappa Phi Club helps its members to reach their full potential.

# Phi Kappa Phi Induction

## Phi Kappa Phi Offers Graduate Fellowships

Graduating seniors with outstanding academic and leadership records should contact the Phi Kappa Phi Chapter at Wesleyan University, 100 North Main Street, Middletown, CT 06459.

# Alpha Lambda Delta Offers Fourteen Fellowships

The Margaret Louise Cunningham Fellowship, The Maude Lee Etheredge Fellowship, The Gladys Colwell Bell Fellowship, The Jane Stevenson Fellowship, and the Sixtieth Anniversary Fellowship are available to graduates of Wesleyan University.

## Community Council Update

The IFC announced that the fraternities have pledged themselves to the Upshur County Main St. Project. Two fraternities have begun: Theta Chi-Downtown Mini Park, and Kappa Alpha-Alexander Park. The IFC has invited a representative to the Dean's meeting to discuss the project.

# WVWC FM 92

By Anne Downham  
The November 7 playoff game in Philippi. Apparently, several students arrived with a key to the stadium. A complete list of names will be in the next issue. It was a lucky break for the team that they did not see the referee or they would have had to forfeit the game to the other team. This is a big disappointment for me that a group of students

# Spring Tour to Hold

The Phi Kappa Phi Chapter is planning a Spring Tour to various universities in the country. The tour will be held in March and will include a visit to the Phi Kappa Phi Chapter at Wesleyan University.

# Banquet Tomorrow Night

The Phi Kappa Phi Chapter is honored to announce the new members of the chapter. The Degree of the Rose ceremony recognizes the graduating sisters of Kappa Phi. Connie Allen, who graduated in December, was honored with this tradition.

# Jazz Ensemble to Present Concert

The Jazz Ensemble will be presenting a concert on Wednesday, Oct. 22 at 8:15 p.m. in Wesley Chapel as part of the Inauguration weekend festivities.

The recording session was held on Wednesday, Oct. 22 at 8:15 p.m. in Wesley Chapel as part of the Inauguration weekend festivities.

The group's early attempts at reforms were quite noble and they were instrumental in several campus improvements. Through the group's efforts, the campus has become a more vibrant and lively place.

The group's early attempts at reforms were quite noble and they were instrumental in several campus improvements. Through the group's efforts, the campus has become a more vibrant and lively place.

The group's early attempts at reforms were quite noble and they were instrumental in several campus improvements. Through the group's efforts, the campus has become a more vibrant and lively place.

The group's early attempts at reforms were quite noble and they were instrumental in several campus improvements. Through the group's efforts, the campus has become a more vibrant and lively place.

The group's early attempts at reforms were quite noble and they were instrumental in several campus improvements. Through the group's efforts, the campus has become a more vibrant and lively place.

The group's early attempts at reforms were quite noble and they were instrumental in several campus improvements. Through the group's efforts, the campus has become a more vibrant and lively place.

The group's early attempts at reforms were quite noble and they were instrumental in several campus improvements. Through the group's efforts, the campus has become a more vibrant and lively place.

The group's early attempts at reforms were quite noble and they were instrumental in several campus improvements. Through the group's efforts, the campus has become a more vibrant and lively place.

The group's early attempts at reforms were quite noble and they were instrumental in several campus improvements. Through the group's efforts, the campus has become a more vibrant and lively place.

The group's early attempts at reforms were quite noble and they were instrumental in several campus improvements. Through the group's efforts, the campus has become a more vibrant and lively place.

This is your campus and unless the student body, faculty, and administration voice their opinions, change will not occur. We and only we have the power to better our campus, but as long as we remain silent nothing will be done.

The group's early attempts at reforms were quite noble and they were instrumental in several campus improvements. Through the group's efforts, the campus has become a more vibrant and lively place.

The group's early attempts at reforms were quite noble and they were instrumental in several campus improvements. Through the group's efforts, the campus has become a more vibrant and lively place.

The group's early attempts at reforms were quite noble and they were instrumental in several campus improvements. Through the group's efforts, the campus has become a more vibrant and lively place.

The group's early attempts at reforms were quite noble and they were instrumental in several campus improvements. Through the group's efforts, the campus has become a more vibrant and lively place.

The group's early attempts at reforms were quite noble and they were instrumental in several campus improvements. Through the group's efforts, the campus has become a more vibrant and lively place.

The group's early attempts at reforms were quite noble and they were instrumental in several campus improvements. Through the group's efforts, the campus has become a more vibrant and lively place.

# Residence Hall Council

The Residence Hall Council has announced that the fraternities have pledged themselves to the Upshur County Main St. Project.

The Residence Hall Council has announced that the fraternities have pledged themselves to the Upshur County Main St. Project.

The Residence Hall Council has announced that the fraternities have pledged themselves to the Upshur County Main St. Project.

The Residence Hall Council has announced that the fraternities have pledged themselves to the Upshur County Main St. Project.

The Residence Hall Council has announced that the fraternities have pledged themselves to the Upshur County Main St. Project.

The Residence Hall Council has announced that the fraternities have pledged themselves to the Upshur County Main St. Project.

The Residence Hall Council has announced that the fraternities have pledged themselves to the Upshur County Main St. Project.

The Residence Hall Council has announced that the fraternities have pledged themselves to the Upshur County Main St. Project.

# Community Council Update

The IFC announced that the fraternities have pledged themselves to the Upshur County Main St. Project.

The IFC announced that the fraternities have pledged themselves to the Upshur County Main St. Project.

The IFC announced that the fraternities have pledged themselves to the Upshur County Main St. Project.

The IFC announced that the fraternities have pledged themselves to the Upshur County Main St. Project.

The IFC announced that the fraternities have pledged themselves to the Upshur County Main St. Project.

The IFC announced that the fraternities have pledged themselves to the Upshur County Main St. Project.

The IFC announced that the fraternities have pledged themselves to the Upshur County Main St. Project.

The IFC announced that the fraternities have pledged themselves to the Upshur County Main St. Project.

The IFC announced that the fraternities have pledged themselves to the Upshur County Main St. Project.

The IFC announced that the fraternities have pledged themselves to the Upshur County Main St. Project.

The IFC announced that the fraternities have pledged themselves to the Upshur County Main St. Project.

# Forensics Team Takes First

The Forensics Team has taken first place in the recent competition. The team's hard work and dedication were rewarded with a well-deserved victory.



# GREEKS

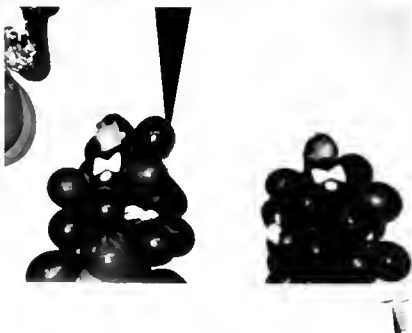





**INTERFRATERNITY COUNCIL**



**PANHELLENIC COUNCIL**



AMY BASHAM  
President, Sophomore  
JANIER BRANE  
Vice President, Sophomore  
BETH COOKE  
Member, Sophomore  
WENDY CLUTE  
Secretary, Sophomore  
PAULA PETERS  
Member, Sophomore  
LARA STARR  
Vice President, Sophomore  
TRISH SMITH  
Member, Sophomore  
STEPHANIE KALFENECKER  
Vice President, Sophomore  
CHELSE CHAMBERS  
Member, Sophomore  
MICHELLE CLUTTER  
President, Sophomore  
ROBIN ODELL  
Member, Sophomore  
JALEEN FERRANTE  
Secretary, Sophomore



DANITA NITTO  
Member, Sophomore  
KIMBERLY KATSHI  
Member, Sophomore  
CARLA SCOMITI  
Secretary, Sophomore  
WENDY DE WALT  
Secretary, Sophomore  
LARA STARR  
Vice President, Sophomore  
STEPHANIE KALFENECKER  
Vice President, Sophomore  
CHELSE CHAMBERS  
Member, Sophomore  
MICHELLE CLUTTER  
President, Sophomore  
ROBIN ODELL  
Member, Sophomore  
JALEEN FERRANTE  
Secretary, Sophomore



CHARI ENO ROTH  
Member, Sophomore  
LARIEN MOHRER  
Member, Sophomore  
BONNIE WALTON  
Member, Sophomore  
BEVERLY CARON  
Member, Sophomore  
BETH ELSTANCE  
Member, Sophomore  
MA BETHEE  
Member, Sophomore  
JODI CASTO  
Member, Sophomore  
ANN KARKIK  
Member, Sophomore



CYNTHIA WISE  
Member, Sophomore  
MOLLY REICHARD  
Member, Sophomore  
JANIER PHEL  
Member, Sophomore  
DANIEL HELSEL  
Member, Sophomore  
TRACY CARLSON  
Member, Sophomore  
WENDY WENZEL  
Member, Sophomore  
AMY JONES  
Member, Sophomore  
BECKI HART  
Member, Sophomore  
JANE DATES  
Member, Sophomore  
TRACY DAVIS  
Member, Sophomore  
LORI ALPHE  
Member, Sophomore  
LISA LEY  
Member, Sophomore



KIM ORETZ  
Member, Sophomore  
JANIE CHISS  
Member, Sophomore  
KELLY ORETZ  
Member, Sophomore  
ROBERTA BRANO  
Member, Sophomore  
MARIANNI SWENGO  
Member, Sophomore  
SHERYL MATTS  
Member, Sophomore  
DIANE BOTO  
Member, Sophomore  
SANDRA BREAUCING  
Member, Sophomore  
SARAH FISH  
Member, Sophomore  
ANN SWIDER  
Member, Sophomore  
LORI VAN TUP  
Member, Sophomore

# Alpha Gamma Delta

## Alpha Omicron

1987

1988

### West Virginia Wesleyan College

# ALPHA GAMMA DELTA



**Founded:** Syracuse University  
Syracuse, NY  
May 30, 1904  
**Colors:** Red, Buff, and Green  
**Flower:** Red and Buff Roses  
**Magazine:** Alpha Gamma Delta  
Quarterly  
**Mascot:** Squirrel  
**Philanthropy:** Juvenile Diabetes  
Foundation



**Top Left:** 1987 Homecoming float **Top Right:** 1987 Homecoming banner **Middle Left:** Relaxing with the sisters before riding on the float **Middle:** Sisters are forever **Middle Right:** Homecoming tailgate party **Middle Left:** Fund raiser: "Dunk a Gam!" **Middle:** The Rockettes **Middle Right:** Cheering on the Greek Week softball team **Bottom:** 1988 Spring Sing-1st place



# Alpha Delta Phi

Gamma Kappa Chapter



1988

1987

## West Virginia Wesleyan College





# ALPHA DELTA PI

**Founded:** Wesleyan Female College  
 Macon, GA  
 May 15, 1851  
**Colors:** Azure Blue and White  
**Flower:** Woodland Violets  
**Magazine:** The Alephean of Alpha  
 Delta Pi  
**Mascot:** Lion  
**Philanthropy:** Ronald McDonald  
 House



**Top Left:** 1987 Homecoming Float, "A Tribute to Marilyn Monroe" **Top Right:** New pledges at the Top of the SCOW for the Unity Dance. **Middle Left:** 1988 Spring Pledge Class **Middle Right:** Sisters singing to the new pledges on bid night. **Middle Left:** Intramural volleyball team in action **Middle:** 1988 Spring Sing-2nd place **Middle Right:** The three-legged race **Bottom Left:** Pi's cheering on the players during the oval events **Bottom Right:** The love being shared between a new active and a sister.



MICHELLE PITTMAN



PAM GOODMAN



SUSAN PARKER



LISA LOMBARDI



MARISA ALBERT



MARC ROBINSON



CARISSA SMITH



REBECCA PALMER



CHRISTINE BROOKS



KIMBERLY SCHWARTZ



KIM HOVIS



TRACY MORRIS



GRETCHEN WALKER



PAIGE RUSTIE



KELLY WILSON



HOLLY WHITELEY



LISA GRANT



MARY LAWRENCE



DEBORAH WILLIAMS



BRITTIE PIWAY



EISE ALEXANDER



VICTORIA



ANNA LEGRONE



DEBRA HARVARTZ



DEBRA



KELLY WILSON



LISA GRANT

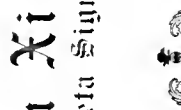

MARY LAWRENCE



DEBORAH WILLIAMS



BRITTIE PIWAY



EISE ALEXANDER



VICTORIA



DAWN PARLEY



EMILY HARBER



KELLY



KELLY WILSON

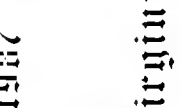

LISA GRANT



MARY LAWRENCE

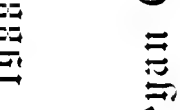

DEBORAH WILLIAMS

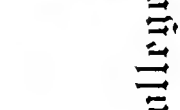

BRITTIE PIWAY



EISE ALEXANDER



VICTORIA



TAMMY ZEFFOON



ELIZABETH BROOKS



ROBIN AMBLE



AMBER SMITH



LAURA PIZOL



BETH JONES



RACHELLE GOMME



CYNTHIA HOOPER



LISA GENTRY



SUSAN COFFIN



DEBRA



NITA KOPP



WENDY HENRY



LAURA LOVELL



BETH INDEGUZZI



PATRICIA LEESON



BETH JONES



RACHELLE GOMME



CYNTHIA HOOPER



LISA GENTRY



SUSAN COFFIN



DEBRA

# Alpha Xi Delta Beta Sigma



1987

1988

# West Virginia Wesleyan College

WESLEYAN COLLEGE

# ALPHA XI DELTA

**Founded:** West Virginia Wesleyan College

Buckhannon, WV

**Colors:** Light blue, dark blue, and gold

**Mascot:** Fuzzy teddy bear

**Flower:** Pink kilarney rose

**Philanthropy:** American Lung Association



**Top Left:** Lisa Dent lip syncs to Patsy Cline's "Sweet Dreams" during the spring air band. **Top Right:** Sue Coffin and company perform during air band. **Middle Left:** "Oh please catch this balloon!" **Upper Middle:** Performing during air band. **Lower Middle:** Patiently waiting on the results. **Middle Right:** Concentrating on the catch. **Bottom Left:** Listening closely to all the instructions. **Bottom Right:** "Here comes the grass inspector."



DEANNA JIRAPUP  
FRANKLIN



JENAN PINNELL  
FRANKLIN



LANTIA WRIGHT  
FRANKLIN



MARE LANE  
FRANKLIN



MARY CAMPBELL  
FRANKLIN



BRENDA EUTSEY  
FRANKLIN



SUSAN DLOFSON  
FRANKLIN



LEIGH HOSITY  
FRANKLIN



MARY CHILDERS  
FRANKLIN



SUSAN MACKE



PAULA JANIS



CONNIE ALLEN



JILL HARTLEY

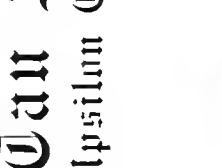

SUZANNE BORDEN

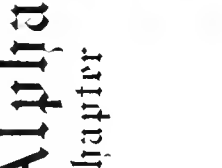

PATRICIA CORHRELL



MISSY WRIGHT



MARGARET HOWE



JENNIFER FONGER



CYNTHIA DASTASO



AMY SMITH



LYDIA SHAFFER



BETH MORGAN



ELIZABETH RODEN



BARBARA LEWIS



KIM SKED



DEBBIE MARKS



JENNIFER FONGER

# Zeta Tau Alpha Delta Upsilon Chapter

1987 1988



# West Virginia Wesleyan College

# ZETA TAU ALPHA



**Founded:** Longwood College  
Farmville, VA  
October 15, 1898  
**Colors:** Turquoise Blue and Steel Gray  
**Flower:** White Violet  
**Magazine:** Themis  
**Mascot:** Bunny  
**Philanthropy:** National Association  
for Retarded Citizens



**Top Left:** Marie Lane loads her camera quickly before the next Greek Week event begins. **Top Right:** Budget Mackie practices for the innertube relay. **Middle Left:** Sisters and friends dress up for air band. **Middle:** The Zeta 25th anniversary banner. **Middle Right:** Tammy and Kristy in the three legged race. **Middle Left:** Sisters at the Greek Week oval events. **Middle:** Hanging out in the Zeta Suite. **Middle Right:** Great smile 'Shelley'. **Bottom Left:** All ready for Spring Sing. **Bottom Right:** Budget the expert jello sucker.



CHAD P. CAHILL  
1985-1986



DAVID MERRITT  
1987-1988



FRANCESCO MASTROCOLA  
1989-1990



NATHAN MOORE  
1991-1992



CHAD OPINE  
1993-1994



WILLIAM MOALEY  
1995-1996



ROBERT RHAWY  
1997-1998



DAVID MCCALLUM  
1999-2000



PETE CLURE  
2001-2002



CHRISTOPHER LYNCH  
2003-2004



DAVID RAJUSCH  
2005-2006



CHRISTIAN HOLSWADE  
2007-2008



DAVID ELGES  
2009-2010



MORGAN TAFT  
2011-2012



KENNETH MANNERS  
2013-2014



STEVEN CLINE  
2015-2016



WILLIAM POMEROY  
2017-2018



LINCOLN WILLIAMS  
2019-2020



SCOTT KEELER  
2021-2022



RANDY PFEFFER  
2023-2024



SCOTT FOSTER  
2003-2004



SUNG JAE LEE  
2005-2006



JOHN MELE  
2007-2008



DAVID PAGE  
2009-2010



SCOTT KEELER  
2021-2022



LINCOLN WILLIAMS  
2019-2020



WILLIAM POMEROY  
2017-2018



NATHAN MOORE  
1991-1992



FRANCESCO MASTROCOLA  
1989-1990



DAVID MERRITT  
1987-1988



CHAD P. CAHILL  
1985-1986

# Chi Phi

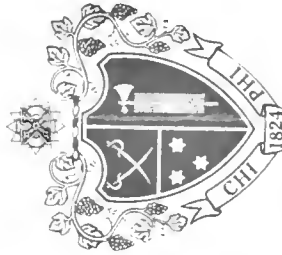

19

88

## West Virginia Wesleyan College



PETER ORSOLA  
2003-2004



HERBERT BODIN  
2005-2006



CHARLES WALKER  
2007-2008



SCOTT SHAW  
2009-2010



JEFF STOVER  
2011-2012



RICHARD MALCOLM II  
2013-2014



GREGORY HERB  
2015-2016



STEVEN MANNERS  
2017-2018



# CHI PHI

**Founded:** Princeton University(1824)  
**Colors:** Maroon and Gold  
**Established at** West Virginia Wesleyan on May 1, 1965



**Top Left:** New pledges accept their bids at top of SCOW. **Top Right:** Brothers participate in spring sing. **Middle Left:** Brothers pose outside the house. **Middle Right:** A formal group photo. **Bottom Left:** The Greek Week bed race. **Bottom Middle:** The 1987 Homecoming float. **Bottom Right:** The new additions to the brotherhood.



PAUL WILLIS  
MEMBER OF THE HOUSE



LARRY LUCERNE  
REPRESENTATIVE



TIM ADREN  
MAYOR OF VA.



MIKE FLETCHER  
SENATOR



JOHN WINSTON  
PROFESSOR



KEVIN KIANG  
VICE PRESIDENT



KEVIN SIKES  
CORRESPONDING SECRETARY



ROBERT MONTGOMERY  
TREASURER

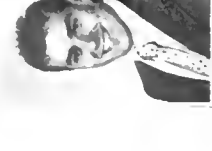

RODNE ROBERTS  
MEMBER OF THE HOUSE



EDWARD BATS



MARK KREBS  
HOUSE CHAIRMAN



RON MAX



CHRIS POLINO



JAMES GARNER



JOHN BOLDEN



DAVID EBERSBACH



ROBERT EVANGELISTI



THOMAS SPANIER



VINCENT FABRICATORE



JOSEPH BUTCHER

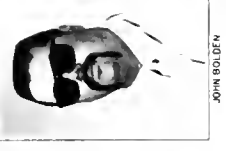

ROBBIE GIFFORD

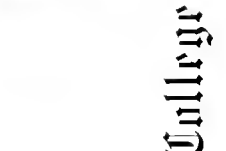

MATTHEW SUTER



GREGORY MOORE



JAMES ROUSH

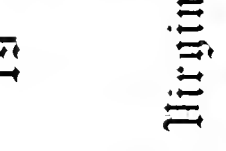

DON COOMAN



KEN BAILEY



JAMES DAWSON



ROD NEASE



STEVEN ERLMEIER



JOHN FABRICATORE

# Kappa Alpha Order



1911

# West Virginia Wesleyan College

# KAPPA ALPHA



**Founded:** Washington and Lee College(1865)  
**Colors:** Green and Gold  
**Song:** "Dixie"  
**Established at West Virginia Wesleyan in 1929**



**Top Left:** The sweethearts of KA. **Top Right:** Basketball intramurals. **Middle:** Brothers participate in the Main Street Project. **Bottom Left:** Air band performance. **Bottom Middle:** Brothers enthusiastically sing Christmas carols. **Bottom Right:** A stroll across campus.



CURTIS M. THOMAS III



JOSEPH FARBER



PATRICK LYNOTT



THOMAS SALATA



JAMES F. MITCHELL



THOMAS BETRAS



RICHARD MAMULA



STEPHEN JONES



CHRIS LANTZ  
MEETING SECRETARY



TIMOTHY O'CONNELL  
COMMITTEE SECRETARY



CRAIG NOBBS  
VICE PRESIDENT



ERIC SHAW  
PRESIDENT



KIRK PARSONS  
SECOND VICE PRESIDENT



TIMOTHY LINZER  
TREASURER

# Phi Sigma Epsilon

PHI KAPPA CHAPTER



JOHN BOHMAN



TIM SCHUMANN

19



88



STEVE PRONTY



BRIAN BUSWELL

# West Virginia Wesleyan College



BILL SUGGS



TODD MILLER



GERALD WOOD  
EDITOR



KIM GROSSMAN  
SECRETARY



PETE  
MASCOT



DOUGLAS McMULLEN



DAVE TACKETT



MALCOLM J. ROGERS



WESLEY KOACH



PAUL MICHAEL



JOHN VANDFERMER



JEFFREY HAREN



THOMAS NEVIN



THEODORE PILE

# PHI SIGMA EPSILON

**Founded:** Kansas State Teachers College(1910)  
**Colors:** Red and White  
**Established at** West Virginia Wesleyan on February 29, 1962



**Top Left:** Marching in to announce the new pledges. **Top Right:** Congratulating the new pledges. **Middle Left:** "We're number 1!!" **Middle:** The drum major **Middle Right:** The sweethearts of  $\Phi\Sigma\epsilon$ . **Bottom:** Posing outside the SCOW.

# ALPHA PHI ALPHA

Alpha Phi Alpha is not yet a Greek organization on the Wesleyan campus. They have just recently established a colony and are working towards meeting the requirements of Wesleyan's Interfraternity Council. Once they meet these requirements, they will be considered a Greek organization and be entitled to all the rights therein.



**Top Left:** Art Banks, Lance Fitzhugh, and Reggie Gordon posing in front of the chapel. **Top Right:** Art-“The Thinker” **Middle:** What a face, Reggie! **Bottom Left:** Road Trip!! **Bottom Right:** Pledge Art Banks





# SIGMA THETA EPSILON



**Founded:** West Virginia Wesleyan College(1957)  
**Colors:** Red, White, and Gold  
**Philanthropy:** Elkins Children Home



**Top Left:** Bill Campbell during airband.  
**Top Right:** Initiation night. **Middle:** Getting ready to take pledges. **Bottom Left:** Girlfriends and friends at the top of the SCOW on pledge night. **Bottom Right:** The brotherhood after the addition of their new pledges.





DAVID BOSTIC  
PHOTOGRAPHY



MICHAEL REBER  
PHOTOGRAPHY



DAN COUGHLIN  
PHOTOGRAPHY



MICHAEL WAKS  
PHOTOGRAPHY



DERON DOWALSON  
PHOTOGRAPHY



MATTHEW DIMOTTO  
PHOTOGRAPHY



FRED LANGSAM  
PHOTOGRAPHY



EDMUND FITZGERALD  
PHOTOGRAPHY



JEFF NARK



ROBERT CONATY



HENRY LARGEY



JOSE CELIS

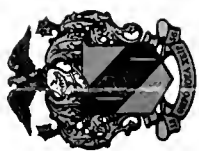

19

88

# Theta Chi

## Delta Gamma Chapter

# West Virginia Wesleyan College



ROBERT MOTZEL, JR.



CHARLES BUCK, JR.



ED HAWKINS



BEULAH WHITEHAIR  
EDM.



JEFF NICHOLSON



EVAN TRACEY



SEAN GAMAGE



RANDALL YOHE



MICHEL N. TATE



DANIEL HOMA



MATTI DOWNHAM



JAY BOND



JOSEPH ZERA



DEANER

# THETA CHI

**Founded:** Norwich University in Vermont(1856)  
**Flower:** Red Carnation  
**Mascot:** Snake  
**Colors:** Military Red and White  
 Established at Wesleyan on January 7, 1950



**Top Left:** The Theta Chi house. **Top Right:** The Greek Week bed race. **Middle Left:** "You've lost that loving feeling!" **Middle:** The crest **Middle Right:** The sweethearts of ΘΧ **Bottom Left:** "Bring on the pledges!" **Bottom Middle:** "Don't worry, we got you!" **Bottom Right:** Carefree brothers

# Theta Xi Kappa Tau Chapter



19

88

## West Virginia Wesleyan College



SCOTT ALTMUS



ERIC CASTE



BRIAN CASST



KENNETH SELLS



TIMOTHY HARMS



CARL NACE



JON NEE



MICHAEL BROWN



DAVID MIZE



MATT JOL



CHIP WHITE



SCOTT KAVANAGH



MATTHEW SCOTT



PETER BELLMAN

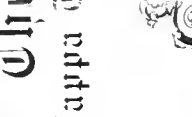

PATREL SMITH



JOEL WADERTON



JOHN SCHMIDT



JAMES CRUMBE



SCOTT PERCINS



WILLIAM MITCHELL



JAMES BLUM



MICHAEL GUSSMAN



BUDDY WOLFE

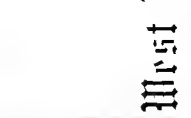

CHAD STUPI



ADAM REGEL



WILSON WADON

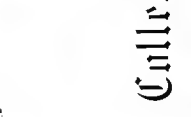

DENNIS SCATES



ERIC HOSTESON



MICHAEL KANAI



MATTHEW MUELLER



PETE THIMMLER



GLEN CROSS



MARK MILLER



JAMES GUTHRO



KEVIN ANTALL



RICHARD ROODTKA



JOHN RUSSELL



MICHAEL KANAI



MATTHEW MUELLER



EDWARD VALENTINE

# THETA XI

**Founded:** Rensselaer Polytechnic Institute

New York in 1864

**Mascot:** Unicorn

**Colors:** Blue and White

Became Kappa Tau chapter at West Virginia Wesleyan College in August, 1962.



**Top Left:** Collecting the new pledges  
**Top Right:** Falling trustfully into the brothers' arms. **Middle Left:** "Please do not drop me!" **Middle Right:** A friendly chat. **Bottom Left:** The sweethearts of ΘΞ **Bottom Right:** Movin' out.

# GREEK WEEK



**Top Left:** Laura Lorrell closely watches her opponents. **Top Middle:** Mary Campbell and Missy Wright struggle for an orange. **Top Right:** Laura Lorrell and Tracy Donahue with the perfect stride. **Middle Left:** Anne Lewis, The Happy Hopping Hare! **Middle Right:** The balloon toss **Middle Left:** Sandy Pratt and Jenean Pinnell attempt the wheel barrow race **Middle Right:** Praying hard for a "dry" catch **Bottom Left:** "Steady as she goes" **Bottom Right:** Tami Yoshikami empties her spoon skillfully.





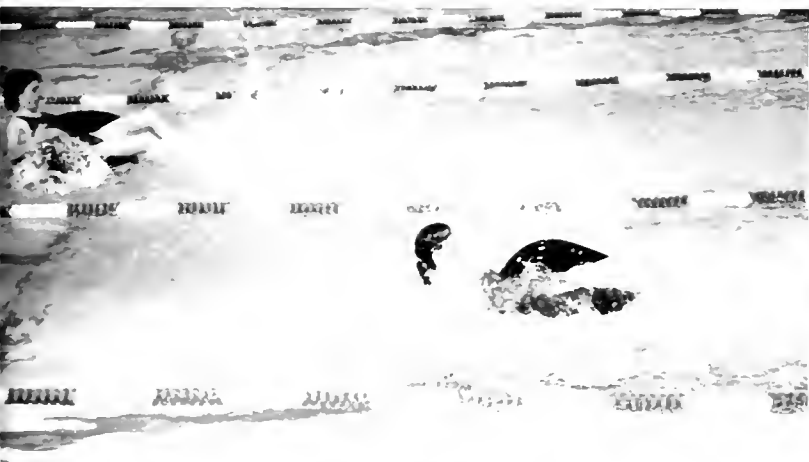

Top Left: Racheal Parrish licks the bowl clean Top Right: Tammy Farr and Sue Coffin suck up the jello. Middle Left: The dreaded sleeping bag race. Middle Right: "Look Mom, no cavities!" Middle Left: The innertube race Middle Right: Tammy Farr opens wide Bottom Left: Round and round we go. Bottom Right: Taking a quick snooze.



The Greek women line up for the balloon toss. Among those participating were Zeta Tau Alpha's Rachael Parrish, Barb Lewis, Mary Campbell, and Lori Hopkins and Alpha Xi Delta's Sue Coffin and Tracy Donahue. **Top Right:** Panhellenic Representatives discuss the rules. Other events included the three-legged race, the wheel barrow race, orange pass, egg toss, and water carry.



# ENTERTAINMENT



# THAT'S ENTERTAINMENT



# FALL 1987



**Opposite Page:** Top Left: Second City performance in Atkinson Auditorium on Sept. 4, 1987. Top Left: Gene Cotton performs in the Social Hall on Sept. 18, 1987. Bottom of Page: Second City entertains the Wesleyan community. **This Page:** Top Left: Queen Lengoasa performs during the Black Student Coalition Variety Show. Top Right: Betty Martin, Kelly Hoshy, and Tracy Walker perform at the Black Student Coalition Variety Show. Bottom: Artist-in-residence, Jess Hager, in action during his September exhibition.

# FALL PERFORMANCE OF "A MAN FOR ALL SEASONS"



Top Left: Craig Presar, Kim Hall, Kyle Minor, and Bob Kleinedler during a serious scene for the fall theater performance. Top Right: Phil Beck, Ashley Cowder, and Kyle Minor. Bottom Left: Professor Thad Gurdak poses a question. Bottom Right: Kyle Minor and Dave Tackett express their thoughts. Additional entertainment for the fall of 1987 included David Naster (comedian), Marc Weiner and the Weinerettes, and *The Dybbuk* by The National Theater of the Deaf



# J-TERM ENTERTAINMENT



**Top Left:** Dania Chastain, Vicki Burgess, Azareen Zavareei, and Sharon Londeree participate in air band. **Top Right:** Emily Parker works the Win, Lose, or Draw board while her team looks on. **Bottom Left:** Bill Moore concentrates during air band. **Bottom Right:** A group of students are elevated to the Win, Lose, or Draw Finals.

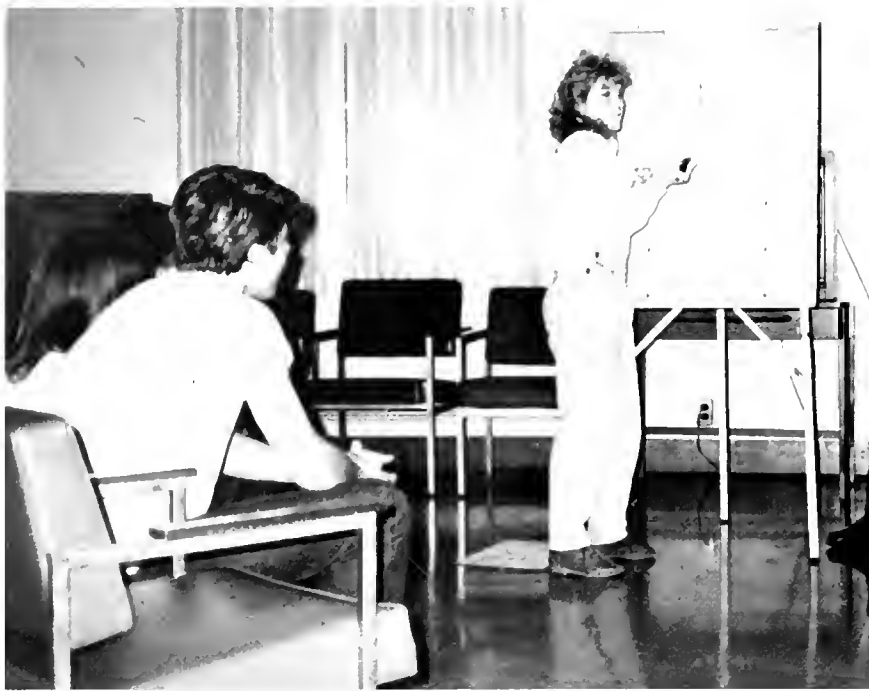

**Top Left:** A student waits for a response to her effort during the Win, Lose, or Draw finals. **Top Right:** Darrell Cook and Aaron Clay are "Acting Up." **Middle Left:** Aaron Clay jams on the guitar as the band, Acting Up, accompanies him. **Middle Right:** Acting Up performs at the Top of the Scow. **Bottom Right:** Jody Lynch, Kenneth Rittenhouse, Aaron Clay, Darrell Cook, and Scott Young compose Acting Up.



# SPRING ENTERTAINMENT



**Top Left:** David Naster in a comedy performance sponsored by Campus Activities Board. **Top Right:** A "masked murderer" at the Charlie Green comedy performance. **Bottom Left:** "Pugsly" and David Naster giving the campus a real treat. **Bottom Right:** Charlie Green, "The Fire Breathing Comedian," entertains the Wesleyan Students.



Shown here are scenes of the spring drama production entitled "You Can't Take It With You." The top photo represents the entire cast and crew. On the opposite page are scenes from the spring '88 air band competition. First place went to Robert Dehring and Mary McClung who performed "Nasty" by Janet Jackson. Second place went to Yoontac Kim and Laura George as Paul Simon and Chevy Chase in "You Can Call Me Al." Third place went to Bill Campbell for his performance of "Big Fat Blond." The competition was sponsored by Domino's Pizza and all participants received a certificate for one free pizza.





More scenes of the air band competition include Kevin Howard as L.L. Cool J, the brothers of Chi Phi as the Grateful Dead, "I Heard It Through the Grapevine" by the sisters of Zeta Tau Alpha, and Lisa Dent as Patsy Cline. The final entertainment for the school year was the performance by the group called 1964. The group sang, talked, and looked like the Beatles.





# STUDENT LIFE



JOHN D. ROCKEFELLER IV  
PHYSICAL EDUCATION CENTER





**Top Left:** Nancy, Denise, and Sally Ann, what a trio! **Top Right:** The Purse Man in the wrong dorm ... AGAIN! **Middle:** Bless this Mess! **Bottom Left:** "Cheers!" **Bottom Right:** Christy and Jodi messing around, again!



# DORM, SWEET DORM



**Top Left:** "Geeks, Nerds, or just Brenda, Wendy, Beckie, and Barb?" **Top Right:** YES . . . We are having fun! **Middle:** Allison . . . Herself **Bottom Left:** Mike and Molly at another tender moment.

# “THE GYM”



**Top Left:** . . . watching intensely **Top Right:** Not too exciting, huh guys?!? **Bottom Left:** Who could ask for anything more? **Bottom Right:** Rich showing his spirit.



**Left:** Neck stretches, Angela? **Below:** Are we having fun yet? (As Jeff and Steve would say) **Bottom Left:** Togetherness!?! **Bottom Right:** The look of Sue.





**Top Left:** "Let's Go Cats!" **Top Right:** A leisurely game of basketball. **Middle:** The line-up. **Bottom Left:** An enthusiastic fan club. **Bottom Right:** Smile, you're on candid camara!







**Top Left:** Another beautiful day at Camp Wesleyan! **Top Right:** In position for the serve. **Bottom Left:** "Look, Mom!" **Bottom Right:** Ahhh ...



# THE GREAT OUTDOORS



**Top Left:** Beth and Jen at a happy moment **Middle Left:** Suzy Kopp and Brian Storts. "We wear our sunglasses!" **Middle Right:** . . . and I would like a new sportscar, and a . . . **Bottom Left:** Noelle and Aimee head for Aladdin.



**Top Left:** Sure, have a seat!?! **Top Right:** Hey ... Cheeze ...  
**Middle Left:** Kim and Kim smile for another! **Middle Right:** Tracy has her goodies **Bottom Left:** "Hurry up, we're on our way to Aladdin for gourmet food!"

# WORKING HARD? ... POSSIBLY!



**Top Left:** Is it time for a study break yet? **Middle Left:** The long hard row. **Middle Right:** Smile, Lisa! **Bottom:** Stephen, working hard on that assignment?



**Top Left:** Class ... Today? **Top Right:** Did I bring my book, what book? **Bottom Left:** Deanna keeping busy. **Bottom Right:** It takes a slow hand and a gentle touch.





## "THE SCOW"







Opposite page Top: The Hangout. Middle: "Peace, Bryon!" Bottom Left: The crowd silences as Brent aims for the shot . . . Bottom Right: Now, this is a bowling ball. **This page** Top Left: Joel . . . Himself. Top Right: It's video time! Middle: A day at the SCOW. Bottom Left: Friends forever! Bottom Right: Air mail anyone?

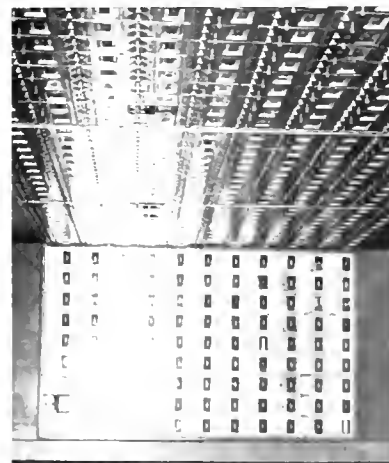



**Top Left:** Now where are my speech notes? **Top Right:** Are we going to play or what? **Middle Left:** Ready for all kinds of weather. **Middle Right:** Sing, Sing a song. **Bottom:** Kevin sings a song for all the girls.



**Top Left:** A Wesleyan couple **Top Right:** The perfect window view. **Middle Left:** Marie Lane enjoys one of the many Wesleyan picnic lunches. **Middle Right:** Budget, where are you? **Bottom Left:** What's this, no one asking mom for money! **Bottom Right:** All right, these are the rules.



**Top Left:** Together, we can do anything. **Top Middle:** Can you please go over this one more time, Mrs. Walls? **Top Right:** How about a smile, guys? **Middle:** The SCOW couch potatoes. **Bottom Left:** Laura Pizoli works on her crafts. **Bottom Right:** Marie Lane and Jenean Pinnell look extremely thrilled.



# SPORTS





# TENNIS

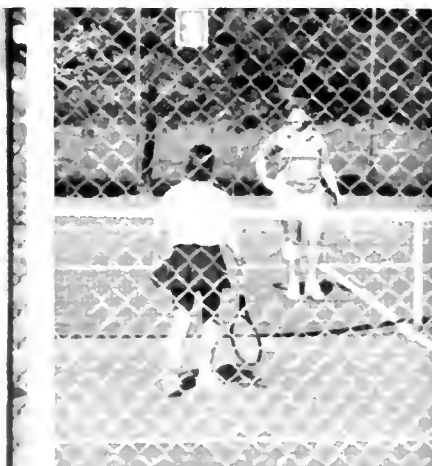

The women's tennis team in action.





# WOMEN'S VOLLEYBALL



Coach Kathy Haas and the members of the 1987-88 women's volleyball team pose for the camera. The team consisted of Cindy Capp, Sandy Capp, Tracy Carlson, Susan Gothard, Kelley Gretz, Kim Gretz, Beth Incrocci, Cindy Knorr, Jodi Krakower, Luanne Miller, Emily Parker, Jill Patchen, Molly Reichard, Gina Swarm, and Martina Vance.

# MEN'S AND WOMEN'S TRACK



The spring 1988 track team, under head coach Jim Shaver, includes Mark Cox, Lance Fitzhugh, Doug Grimes, Greg Gruver, Delray Lewis, Rodney Mausshardt, Michael Mueller, Lester Paris, Mose Rochelle, Dan Studinsky, Scott Wheeler, William Sinnett, Brian Storts, and Dan Taylor for men's track. The women's track team includes Cindy Allen, Diana Boyd, Roberta Brand, Susan Graham, Kelly Hosby, Lysiane Rochat, Elizabeth Roden, Tami Yoshikami, and Paula Tucker.



# SOCCER



## SOCCER SCHEDULE

Sept. 1  
 Sept. 5  
 Sept. 12  
 Sept. 14  
 Sept. 19  
 Sept. 20  
 Sept. 23  
 Sept. 30  
 Oct. 3  
 Oct. 7  
 Oct. 10  
 Oct. 12  
 Oct. 14  
 Oct. 17  
 Oct. 20  
 Oct. 24  
 Oct. 31

at Lock Haven  
 Bloomsburg  
 at Pitt/Johnstown  
 Liberty University  
 at Howard University  
 at Old Dominion  
 Bethany  
 at Robert Morris  
 at Gannon University  
 Alderson-Broadus  
 St. Vincent College  
 Midwestern University  
 University of Charleston  
 at Xavier University  
 Davis and Elkins  
 Tiffin  
 Wheeling College

Coach George Klebez and Assistant coach Mario Garcia, former Wesleyan midfielder, lead the Wesleyan Soccer team to a 16-4-2 season. The team included Jacquelin Charles-Pierre, Robert Dehring, George Flooks, Torgeir Gustafson, Lester Parris, Tad Taft, Bob Motzell, Bryan Barosh, Curtis Breit, Andrew Hines, Mark Salmon, Jason Stanisfield, Paul Willis, and Darren Darwent.





This year, Coach Klebez switched to the 4-4-2 system of play, four defenders, four midfielders, and two strikers, to help the team out of its mid season slump.

# FOOTBALL



**Top Left:** Kick Off **Top Middle:** Going for a touchdown **Top Right:** Bobcat touchdown **Middle:** The beginning of a play and resting between plays **Bottom:** Making a tackle

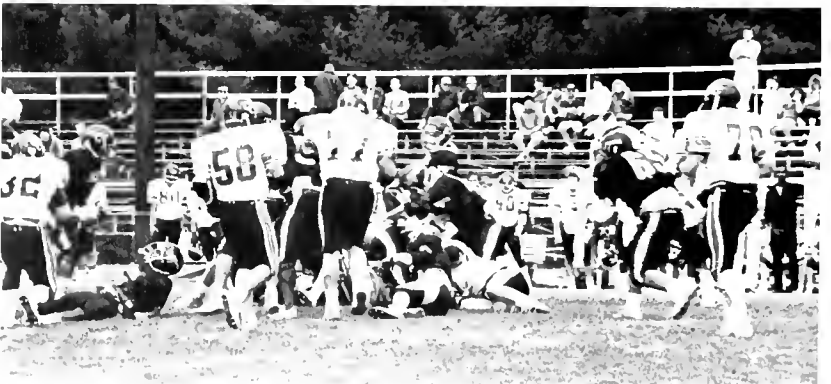





**Top Left:** Going for the ball **Top Middle:** Ralph Helms, number 19, runs down the field **Middle Left:** Recovering from a tackle **Middle Right:** A Bobcat touchdown **Bottom:** The second string watch on as their teammates play.



Coach Bill Struble's 1987-88 Bobcat football team includes offensively Bill Creighton at quarterback, Keith Wilkins at fullback, Milton Foxx at tailback, Ralph Helms at flanker, Scott Foster at split end, Ron Max at center, Art Banks and Guarn Sims at guard, Gary Mann and Mike Reid at tackle, and Scott Mollison at tight end. The defense includes Tim Movak at nose guard, Tim Noren and Ronnie Roberts at tackle, Jed Pechioli and Dwayne Jackson at the ends, Kevin Kahrig and John Vasko at linebacker spots, Vince Jones and Lavern McFadden at the cornerback positions, Danny Beans at strong safety, and Lance Fitzugh at free safety.

**Right:** Getting ready for kickoff **Below:** Between plays **Middle Right:** Number 31 gets by the opposing team. **Middle Left:** Getting ready for the next play. **Middle Right:** The referees make a call. **Bottom Left:** Number 33 tackling an opposing player. **Bottom Right:** Kicking off

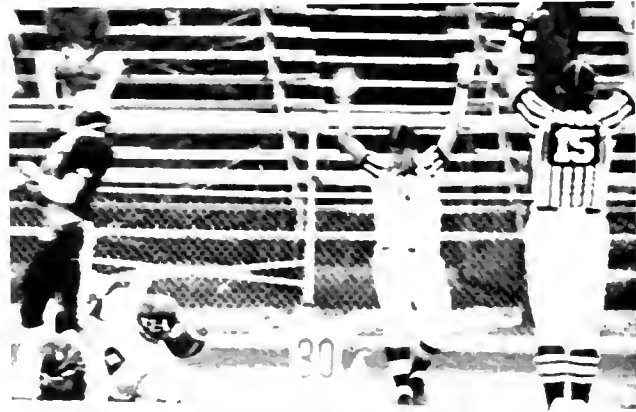
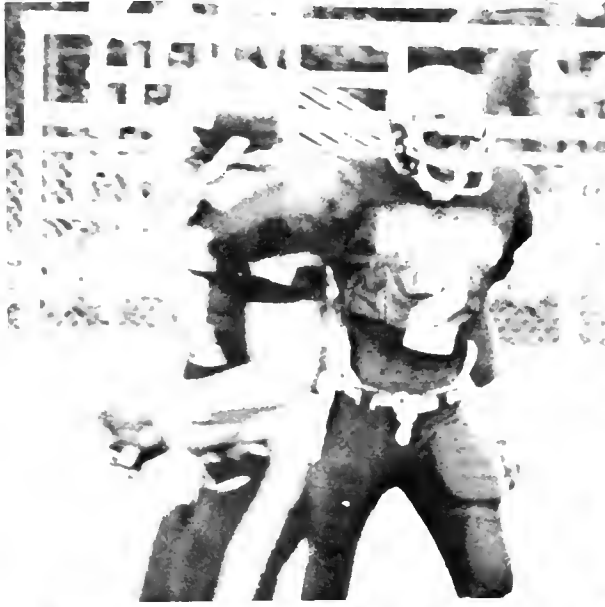
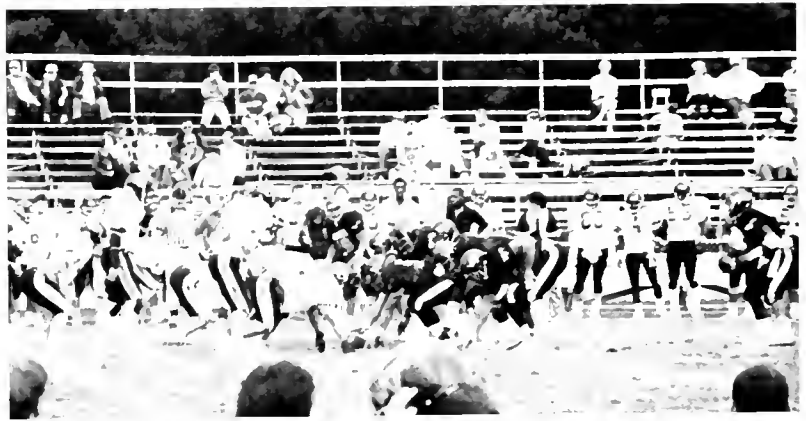

# MEN'S BASKETBALL



## MEN'S 1987-88 BASKETBALL SCHEDULE

Nov. 13-14	at Mt. Vernon Nazarene(OH) Tournament
Nov. 18	Ohio University-Belmont
Nov. 20-21	at Edinboro State(PA) Tournament
Nov. 27	Liberty University(VA)
Nov. 28	West Virginia State
Dec. 4-5	at Transylvania Tournament(KY)
Dec. 7	at Lincoln Memorial(TN)
Dec. 17	at Georgetown(KY)
Jan. 2-3	at Lock Haven(PA) Tournament
Jan. 6	at Point Park(PA)
Jan. 8	Edinboro State
Jan. 9	Presbyterian(SC)
Jan. 13	at Westminster(PA)
Jan. 23	Bluffton(OH)
Jan. 25	Charleston(WV)
Jan. 27	at Randolph Macon(VA)
Feb. 1	at Presbyterian(SC)
Feb. 5	Georgetown(KY)
Feb. 9	at Davis and Elkins
Feb. 13	at Dyke(OH)
Feb. 20	Randolph Macon(VA)
Feb. 23	at Liberty University(VA)
Feb. 27	Westminster(PA)

**Top Left:** Watching the opposing team make a foul shot. **Top Right:** Number 22 takes a shot. **Middle Left:** The referee hands the ball to a bobcat player. **Middle Right:** Setting up a shot.

**Top Left:** Coach Greg Walchurch writes down all the statistics. **Top Right:** The three point shot **Middle:** "Who has the ball?" **Bottom Left:** Jump to the moon and shoot for the stars! **Bottom Middle:** Watching the opponent go in for a lay-up. **Bottom Right:** Taking a leisurely stroll across court.



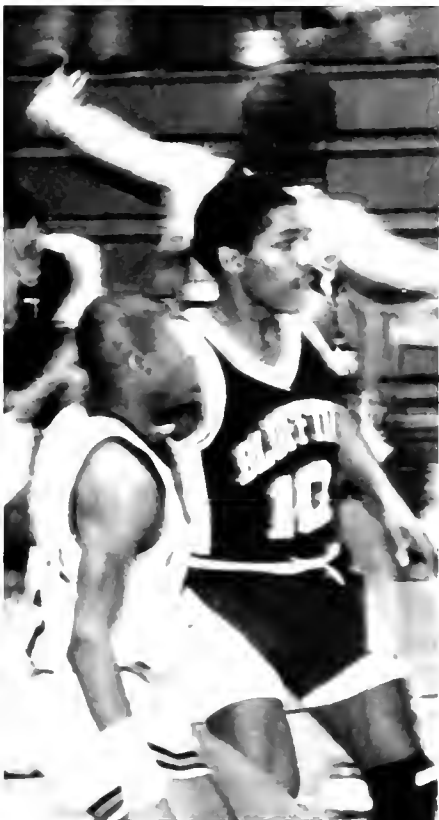

**Top Left:** "Where's the ball?" **Top Middle:** The Cats are winning, yeah!! **Middle:** The Bobcat Fans **Bottom Left:** Close guard over the opponent **Bottom Middle:** A minor injury **Bottom Left:** AN-TIC-A-PA-TION



# WOMEN'S BASKETBALL

This year the Lady Cats enjoyed a 26-2 season under head coach, Kathy Haas. The players of this record setting team included Ellen Chapman, Beth Dorsey, Sarah Kish, Becky Lazzari, Michelle Moran, Lee Ann Rainey, Lysiane Rochat, Kendra Stemple, Victoria Todd, and Paula Tucker.



**Top Right:** Coach Haas and the rest of the team watch on. **Middle Left:** "The game must be action packed!" **Middle:** Becky Lazzari follows the ball after one of her many shots. **Middle Right:** Beth Dorsey starts the game with a jump ball. **Bottom:** "What form!"





**Top Left:** The Ladycats follow Cricket's shot. **Top Right:** "Will the shot make it?" **Middle:** Ladycats on a fast break  
**Bottom Left:** Becky Lazzari attempts a shot.



**Top Right:** Cleaning the floor. **Middle Left:** Great dribbling! **Middle Right:** "Cricket" on defense. **Bottom Upper Right:** Becky Lazzari maneuvers around her opponent. **Bottom Lower Right:** The Lady Cats set up their defense.



### WOMEN'S BASKETBALL SCHEDULE

Nov. 13	at Ohio Dominican
Nov. 14	at Cedarville OH
Nov. 19	St. Vincent
Dec. 5	at Gettysburg PA
Dec. 8	at Marietta OH
Dec. 12	Malone OH
Dec. 18-19	at Defiance OH Tournament
Jan. 8	Washington and Jefferson
Jan. 11	at Westminster PA
Jan. 13	Frostburg MD
Jan. 19	at Carlow PA
Jan. 21	Davis and Elkins
Jan. 25	Alderson Broaddus
Jan. 28	at Mt. Union OH
Jan. 30	Muskingum OH
Feb. 4	at Glenville
Feb. 8	at Seton Hill
Feb. 10	Wheeling
Feb. 13	West Virginia State
Feb. 15	at Alderson Broaddus
Feb. 17	University of Charleston
Feb. 20	Glenville
Feb. 25	at Point Park PA



# SOFTBALL



Bob Cable was coach for the 1988 spring girls softball team. The Wesleyan team included Beth Allen, Sandra Breeding, Sarah Buckwalter, Cindy Capp, Sandy Capp, Sue Coffin, Julie Graf, Cindy Grose, Dawn Kahley, Sarah Kish, Jody Krakower, Becky Lazzari, Diane Moore, Michelle Moran, Tami Sams, Gina Swarm, Paula Tucker, and Martma Vance.



# BASEBALL



**Top Left:** Conversing at the mound.  
**Top Right:** Sliding to safety. **Middle Left:** "Batter up!" **Middle:** Vince Capozza winds up for the pitch. **Middle Right:** Vince Capozza delivers the pitch. **Bottom Left:** Short stop plays deep. **Bottom Right:** The follow thru.





This year's baseball head coach was a 1977 Wesleyan graduate — Randy Tenny. Randy spent four seasons as the Bobcats second baseman and holds the school record for stealing the most bases. The graduate assistant coach for this year was Mike Hinkle, a 1987 Wesleyan graduate. The Wesleyan baseball team for the 1987-88 season includes Tim Wendel-2nd base, Kevin Henry-outfield, Scott Goodnight-shortstop and 2nd base, Jim Gainer-1st base, Bill Saunders-pitcher and outfield, John Oldaker-Pitcher and shortstop, Vince Capozza-pitcher and 1st base, Eric Dibacco-pitcher, Mike Ball-pitcher and outfield, Shawn Torbelt-pitcher and outfield, Rich Rittinger-pitcher, Todd Lane-shortstop, Darrin Marsh-outfield, Steve Hamrick-outfield, Kevin Howard-outfield, Ron Staten-outfield, Brad Brautigam-outfield, Cole Garrett-outfield and 3rd base, John McKnight-2nd base and 3rd base, John White-outfield, Jeff Nichols-outfield, Tim McNemar-outfield, John Fabricatore-pitcher.



**Top Left:** "Keep your eye on the ball."  
**Middle Left:** Back safely  
**Middle Right:** Second baseball prepares for the play.  
**Bottom Left:** Waiting patiently for the steal signal.  
**Bottom Middle:** The coach watches on eagerly.  
**Bottom Right:** Scott Goodnight awaits the perfect pitch.



# INTRAMURALS

**Top Right:** The Alpha Xi Delta volleyball team in action. **Middle Left:** Jill Hartley prepares for the spike. **Middle:** Putting some effort into it! **Middle Right:** Up and over. **Bottom:** A Zeta warm-up.



Every year, the athletic department organizes events for all organizations and individuals to compete in. For the women, the department has softball, basketball, and volleyball. The men compete in flag football, softball, volleyball, and basketball.

During January, the department organizes mixed volleyball. Each team must have an equal number of men and women. This event is usually well accepted. Even the faculty and administration organize a team to compete.

Other events offered include racquetball(singles and doubles) and one on one basketball.





**Top Left:** Tim Harman, Are we ready to play, yet? **Top Middle:** Mike Fletcher, How do we play this game? **Top Right:** "Well, is someone going to serve or not?" **Bottom Left:** "Which way do I go?" **Bottom Right:** "What goes up must come down!"

# ATHLETIC TRAINERS



The athletic training department is headed by Bob Cable and presently has eight students enrolled. One can always find this department at any Wesleyan athletic event. They are the men and women one sees on the side lines and running on to the field of play when someone goes down. Pictured in the group photo above from left to right are (front row) Darrin Marsh, Rachelle Dunmire, Bob Cable, Jim Gregory, Mike Suder, (back row) John Fabbriatore, Jim Dawson, Will Arbogast, and Matt DeMotto.



# CHEERLEADERS



The cheerleaders for the 1987-88 season include Dara Burgess, Amy Cox, Callie Dent, Wendy DeWalt, Wendy Geimer, Edwina Howard, Laurie Leasburg, and Stephanie Paull.

# BOBCADETTES



**Group Photo:** Front row-Paige Austin, Anne Downham, Heather Bomberger; Middle row-Kim Gephart(captain), Liz Roden; Back row-Debbie Williams, Jennifer Pearce, and Lisa Curry. The bobcadettes perform dance routines to popular songs for halftime entertainment at home football and basketball games.

*In Memory of:*  
**SAMUEL MORGAN ROSS**  
*December 30, 1930-July 29, 1988*



Sam Ross will never be forgotten. His love for his family, his friends, and for all who met his influence made Sam a very special person.

Sam gave his heart and soul to Wesleyan . . . and it is greater because of his strength.

Sam touched the lives of so many . . . and he left his mark. He will be greatly missed.





A fun filled day of bleacher painting!

**Top Left:** Trina Dobberstein lends a brush. **Top Right:** Painting with a smile. **Middle Left:** Missed a spot! **Middle Right:** The cleaning men. **Bottom:** Paying attention to detail.





# GRADUATION DAYS

Today we'll start a new life, and we'll say  
our last goodbyes to all the friends we've  
grown to love with whom we've laughed  
and cried.

Remembering the fun and laughter, the  
problems and the fears, and watching all  
our memories grow throughout our col-  
lege years.

The memories of the dances, and the  
new friends that we've met, vacations,  
teachers, talking, and exams we'd rather  
forget.

Yes, college days are precious but brief,  
where all your dreams come true; It is  
not the end, but the beginning of a life  
we'll start anew.

— by Shefstad —





**FRIENDS  
ARE  
FRIENDS  
FOREVER**



The 1987-88 school year was one of many special moments. It saw the girls basketball team with the best record in twenty some years and a winning football, soccer, and men's basketball team. For me, it saw the most memorable moment in my life . . . my engagement to my high school sweetheart, Ensign Marc Steiner. With all these memories to depict, I truly had a great time working on this year's book.

I want to take this opportunity to thank all of those who helped to get this book out on time especially Jenean Pinnell whose work on other sections besides her own was greatly appreciated. Thanks to Elizabeth Boocks for her fantastic ideals for the underclassmen section, to Elizabeth Fugitt for a great job with the organizations and honoraries, and to Trish Correll for being a terrific assistant. I also want to thank my roommate, Marie Lane, for all her support and for putting up with me and all my yearbook complaints(ZLAM!).

In addition, I want to thank the Wesleyan Community for four wonderful years of learning and entertainment. Hope you all enjoy the yearbook!

Sincerely,

Deanna R. Shrader  
Editor-in-Chief

# COLOPHON

Deanna Shrader  
Trish Correll  
Beth Bargeloh  
Cyndi Shotter  
Marie Lane  
Elizabeth Fugitt  
Jenean Pinnell  
Cheryl Dixon  
Lori Alkire  
Elizabeth Briskey  
Elizabeth Boocks  
Dean Ruhlow  
Nancy Wood

Editor  
Assistant Editor  
Entertainment Editor  
Faculty/Administration Editor  
Greek Editor  
Organizations/Honoraries Editor  
Seniors Editor  
Sports Editor  
Student Life Editor  
Traditions Editor  
Underclassmen Editor  
Financial Advisor  
General Advisor

**Special thanks to Yearbook Associates  
for their photographic services.**

**Also, special thanks to Ron and Doug  
Richardson from Taylor Publishing Co.**

The cover of this book is printed on a Maroon (360) vinyl cover with gold foil lettering and graphics. The copy and all other lettering is in either Century Schoolbook or Century Bold ranging in point sizes from 8 to 64. The cover design was drawn by Jill Hartley and the lettering by Barb Lewis.













252561

