

THE LIBRARY OF THE
UNIVERSITY OF
NORTH CAROLINA

ENDOWED BY THE
DIALECTIC AND PHILANTHROPIC
SOCIETIES

V781.2
C156m

Music Library

SMITHSONIAN INSTITUTION

IN THE YEAR 1875

BY THE SECRETARY

OF THE INSTITUTION

AND THE PRESIDENT

OF THE UNITED STATES

OF AMERICA

AND THE NATIONAL ACADEMY OF SCIENCES

MUSICAL GRAMMAR,

IN FOUR PARTS.

- | | | |
|--------------|--|---------------|
| I. NOTATION, | | III. HARMONY, |
| II. MELODY, | | IV. RHYTHM. |

BY DR. CALLCOTT,
 ORGANIST OF COVENT-GARDEN CHURCH.

“The better Music is known and understood, the more it will be valued and esteemed.”

SIMPSON’S COMPENDIUM, 1678.

FIRST AMERICAN, FROM THE LAST LONDON EDITION.

BOSTON :

PUBLISHED BY WEST & BLAKE, AND MANNING & LORING.

.....
 Manning & Loring, Printers.

Digitized by the Internet Archive
in 2012 with funding from
University of North Carolina at Chapel Hill

<http://archive.org/details/musicalgrammarincall>

The Author's Preface.

THE design of the following Work is, to compress in a small volume, the leading principles of Practical Music. From the analogy which exists between Music and Language, the Author has presumed to adopt a classification first suggested by the German Theorists, and to entitle the whole a *Musical Grammar*.

He has endeavoured, by Examples selected from the best Authors, and intermixed with Musical Characters, to render the instructions more satisfactory than if they were merely verbal; and he only regrets that, in many instances, they could not be made more extensive, without injuring the due proportion of the parts and the portable size of the book.

The Author takes this public method of announcing, that he has not abandoned the design formed nine years ago, of compiling a MUSICAL DICTIONARY. His original plan* merely professed to comprehend an abridgment of Walther, Rousseau, &c. but, when the friendship of Mr. Kollman (Organist of the German Chapel at St. James) had assisted him with some valuable treatises, he found it necessary to relinquish the idea of immediate publication; and, unwilling that many more years should elapse without shewing the world in what manner his

* March 1, 1798.

researches had been conducted, he ventures to lay before the Public a specimen of what may be expected from his labours.

He is very happy to avail himself of the present opportunity of returning his most grateful acknowledgment for the assistance he has obtained from public and private libraries of this kingdom, and for the great attention shewn him by persons not more distinguished by rank and birth, than by love of science and of literary pursuits.

To the Profession also, in general, he considers himself highly indebted, not only for the loan of scarce books, but also for occasional remarks and useful hints on various musical subjects, on which it was necessary to consult them.

The completion of a Dictionary from the accumulated materials of nine years, will require no small portion of time and expense to render it worthy of the public patronage. The present small volume is, in the mean time, submitted by the Author to the world with a considerable degree of diffidence; and he hopes that the various professional occupations in which he has been incessantly engaged, will be an excuse for any small inaccuracies which may strike those who are conversant with the subject.

ADVERTISEMENT.

AS the present edition of the "Musical Grammar" has not received the advantage of being revised by its excellent Author, a short account may be necessary, of those Additions, and Alterations, which have been thought essential to its improvement.

The divisions of the Work, in the former edition, were considered too minute. The same subject was frequently continued through several articles, by which means references were multiplied, and the attention of the Student unnecessarily distracted. In the edition now offered to the Public, the Articles are considerably compressed; according to the suggestions of Mr. Jousse, a Professor who has studied the Work with a degree of attention, which will always strongly recommend him to those who are interested in its success.

Complaints were also made, of the difficulties the Student encountered, from the Examples of Harmony being given only by figured bases; which presupposes a degree of knowledge, possessed alone by those who have made a considerable progress in Musical Science. The principal of these Examples have, here, been illustrated by Mr. Horsley, who has long been in habits of the greatest intimacy and friendship with the Author, and who, from this circumstance, may be thought qualified to develop his intentions, in such passages as were before rather too concisely, and sometimes even obscurely expressed. But the most important alterations, in the present Edition, are those in the Fourth Part, on Rhythm,* which was probably undertaken by the inge-

* *Animadverted upon in the British Critic for April and June, 1807.*

nious Writer more hastily than a subject demanded, on which an exact comparison was professed to be drawn, between Musical Metre and Ancient Prosody, and which required a very close investigation of both. This less perfect part of the work has been carefully revised, and rendered correct in the erroneous passages, by Mr. S. Wesley; and from this Gentleman's well-known learning, and great musical talents, the Work has, throughout the whole progress of reprinting, derived very considerable advantages.

No pains have been spared to render this Edition worthy of the very flattering reception with which the Public honoured the first. The Editors are most sincerely attached to the Author, not only by admiration of his talents and acquirements, but by the still more powerful ties of affection for his virtues and beneficence: and they most fervently hope, that this will not prove his last effort to enrich the Musical Literature of England.

*ADVERTISEMENT TO THE AMERICAN
EDITION.*

IN the cultivation of Music, two distinct objects are to be acquired; SCIENCE and TASTE. Taste is improved by studying the compositions of celebrated Masters, and by endeavouring, both in writing and performing, to adapt the melody to the subject.

While several publications have lately made their appearance in this country, which have a tendency to refine the public TASTE, it is a fact, that we have no work in circulation which is calculated to acquaint the learner with the principles of Music as a SCIENCE. Hence the indigenious productions of the United States, with a few exceptions, have been found very exceptionable, and have exposed the authors to the sneers of European critics.

To remedy this evil, some elementary work of merit seemed to be indispensably necessary; and the high reputation of Doctor Callcott's Musical Grammar satisfied the American Editors that its republication must, in all probability, be acceptable to the public. But few copies of this work, (which indeed has but recently appeared in England) have reached this country, and those could not be purchased but at a price which has been considered disproportionate to the size of the volume. The Publishers have sought to remove this objection, and have spared no pains to secure elegance of typography, and, what is more essential, to preserve the corrections of the original edition.

By a due attention to this little volume, it is confidently believed, that the student may obtain all that is necessary to discriminate between false and correct harmony, and to compose conformably to the established rules; an acquisition which certainly must be desirable to the votaries of Music; and what, to every Christian, must be an object of consequence, it will tend to introduce dignity and purity into those native compositions, which are designed for the use of worshipping assemblies.

May, 1810.

1850

Received of the Treasurer of the
County of ... the sum of ...
for ...

Witness my hand and seal this ... day of ... 1850

CONTENTS.

PART I.

THE NOTATION OF MUSIC.

	<i>Page</i>
CHAP. I. <i>Of the Staff</i> ,	1
II. <i>Of the Clef</i> ,	5
Sect. 1. <i>Of Clefs in general</i> ,	
2. <i>Of the G, or Treble Clef</i> ,	7
3. <i>Of the F, or Base Clef</i> ,	8
4. <i>Of the Counter Tenor Clef</i> ,	10
5. <i>Of the Tenor Clef</i> ,	11
6. <i>Of the Soprano Clef</i> ,	12
7. <i>Of the Mezzo Soprano, the Baritono, and high Treble Clefs</i> ,	13
III. <i>Of the Notes</i> ,	14
Sect. 1. <i>Of Notes in general</i> ,	
2. <i>Of the Tune of Notes</i> ,	20
3. <i>Of the Time of Notes</i> ,	25
4. <i>Of the Accent of Notes</i> ,	41
IV. <i>Of the Rests</i> ,	46
V. <i>Of the Sharps, Flats, &c.</i>	49
Sect. 1. <i>Of the Sharps</i> ,	
2. <i>Of the Flats</i> ,	52
3. <i>Of the Naturals</i> ,	56
4. <i>Of the double Sharp</i> ,	58
5. <i>Of the double Flat</i> ,	59
VI. <i>Of Graces, Characters, Marks of Expression, and Abbreviations</i> ,	61
Sect. 1. <i>Of Graces</i> ,	
2. <i>Of the Characters</i> ,	73
3. <i>Of the Marks of Expression</i> ,	79
4. <i>Of Abbreviations</i> ,	83

PART II.

MELODY.

	<i>Page</i>
CHAP. I. <i>Of Intervals,</i>	85
Sect. 1. <i>Of Intervals in general,</i>	
2. <i>Of the Names of Intervals,</i>	88
3. <i>Of the fourteen Diatonic Intervals,</i>	90
4. <i>Inversion of Intervals,</i>	100
II. <i>Of Consonant and Dissonant Intervals,</i>	104
III. <i>Of the Genera,</i>	109
Sect. 1. <i>Of the three kinds of Melody,</i>	
2. <i>Of the Chromatic Scale, and its Intervals,</i>	111
3. <i>Of the Enharmonic Scale, and its Interval, the Quarter-tone,</i>	119
IV. <i>Of Keys or Scales, and their two Modes, Major and Minor,</i>	123
Sect. 1. <i>Of Keys or Scales,</i>	
2. <i>Of the Major Scales with Sharps,</i>	124
3. <i>Of the Major Scales with Flats,</i>	126
4. <i>Of the Signature,</i>	127
5. <i>Of the Minor Scale or Mode,</i>	128
6. <i>Of the relative Minor Scales,</i>	131
7. <i>Of the Tonic Minor Scales,</i>	132
8. <i>Of Transposition, &c.</i>	133
V. <i>Of the Qualities of the Notes which compose the Scale,</i>	136
Sect. 1. <i>Of the Tonic, Dominant, &c.</i>	
2. <i>Of the characteristic Notes,</i>	140
VI. <i>Of Ancient Signatures,</i>	142
Sect. 1. <i>Of ancient Signatures in general,</i>	
2. <i>Of ancient sharp Signatures,</i>	144
3. <i>Of ancient flat Signatures,</i>	145

PART III.

HARMONY.

	<i>Page</i>
CHAP. I. <i>Of the Triad,</i>	148
Sect. 1. <i>Of the Consonant and Dissonant Triads,</i>	
2. <i>Inversions of the Triad,</i>	153
3. <i>Of the Direct and contrary Motions, and the rules for their use in Harmony,</i>	157
4. <i>Of Harmonical Progression,</i>	159
II. <i>Of the Dominant Seventh, its Inversions, Reso- lution, and of Modulation,</i>	165
Sect. 1. <i>Of the Dominant Seventh,</i>	
2. <i>Of the Inversions of the Dominant Seventh,</i>	171
3. <i>Of the Resolution of the Dominant Seventh,</i>	174
4. <i>Of Modulation,</i>	179
III. <i>Of Discords,</i>	186
Sect. 1. <i>Discords of Transition,</i>	
2. <i>Discords of Suspension,</i>	192
3. <i>Discords of Syncopation,</i>	200
4. <i>Discords of Addition,</i>	201
IV. <i>Of Cadences,</i>	216
Sect. 1. <i>Of radical Cadences,</i>	
2. <i>Of medial Cadences,</i>	221
V. <i>Of Sequences,</i>	225
Sect. 1. <i>Of dominant Sequences,</i>	
2. <i>Of mediant Sequences,</i>	226
3. <i>Of inverted Sequences,</i>	227
4. <i>Of simple Sequences,</i>	229
5. <i>Of compound Sequences,</i>	231
6. <i>Of irregular Sequences,</i>	233
VI. <i>Of Licenses,</i>	235
Sect. 1. <i>Of Pedal Harmonies,</i>	
2. <i>Of the extreme sharp Sixth,</i>	237
3. <i>Of partial Modulation,</i>	240
4. <i>Of the rule of the Octave,</i>	242
5. <i>Of Chromatic Modulation,</i>	245
6. <i>Of Enharmonic Modulation,</i>	247

PART IV.

RHYTHM.

	<i>Page</i>
CHAP. I. <i>Of Accent</i> ,	251
Sect. 1. <i>Of simple Measures</i> ,	
2. <i>Of compound Measures</i> ,	256
3. <i>Of mixed Measures</i> ,	258
4. <i>Of Emphasis</i> ,	260
II. <i>Of the Musical Foot</i> ,	263
Sect. 1. <i>Of simple Feet</i> ,	
2. <i>Of compound Feet</i> ,	267
III. <i>Of the Musical Cæsure</i> ,	269
IV. <i>Of the Phrase</i> ,	274
Sect. 1. <i>Of the regular Phrase</i> ,	
2. <i>Of the irregular Phrase</i> ,	279
3. <i>Of interwoven Phrases</i> ,	283
V. <i>Of the Section</i> ,	286
Sect. 1. <i>Of the regular Section</i> ,	
2. <i>Of the irregular Section</i> ,	289
3. <i>Of the interwoven Section</i> ,	291
4. <i>Of the Codetta</i> ,	295
VI. <i>Of the Period</i> ,	298
Sect. 1. <i>Of the Tonic Period</i> ,	
2. <i>Of the Dominant Period</i> ,	301
3. <i>Of the interwoven Period</i> ,	304
4. <i>Of the Coda</i> ,	308

MUSICAL GRAMMAR.

PART I.

THE NOTATION OF MUSIC.

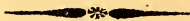

CHAP. I.

OF THE STAFF.

Art. 1. FIVE lines drawn over each other, form a *Staff*,* or support for the notes of Music; thus,

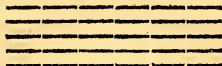

On these Lines, and *in* the Spaces between them, the heads of the Notes are placed.

2. The Lines and Spaces of the Staff are counted upwards, from the *lowest* to the *highest*.

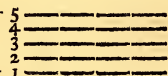
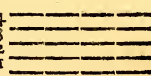
LINES { $\begin{array}{l} 5 \\ 4 \\ 3 \\ 2 \\ 1 \end{array}$  SPACES { $\begin{array}{l} 4 \\ 3 \\ 2 \\ 1 \end{array}$ 

* Sir John Hawkins (vol. i. p. 427) writes the word *Stave* for Staff.—Dr. Burney, v. ii. p. 87: “The regular *Staff* of four lines was not generally used in the church till the 13th century.”

Every Line, or Space, is called a *Degree* :* thus the Staff includes nine Degrees, viz. five Lines, and four Spaces.

3. The Notes of Music consist generally of two parts, a *Head* and a *Stem*.

The Head is either open or close (that is, *white* or *black* ;) and must always be placed *on* a Line, or *in* a Space.

The Stem may turn up or down, without making any difference in the Music.

WHITE NOTES.

On Lines.

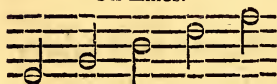

In Spaces.

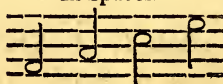

BLACK NOTES.

On Lines.

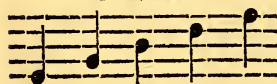

In Spaces.

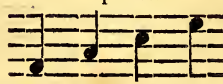

4. When more than nine Notes are wanted, the Spaces above and below the Staff are used, and two more Degrees are gained ; thus,

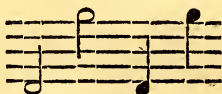

* Christopher Simpson, *Compendium of Practical Music*, 1678, (3d edit.) p. 2.

5. If more Notes than these are required, then added Lines* are drawn above or below the Staff, and the Notes are placed on them; thus,

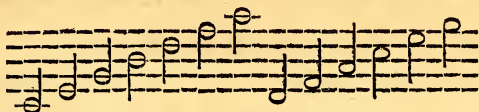
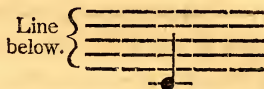

Any number of Lines may be added above or below; thus the Degrees of the Staff are increased at pleasure.

6. In Music for Keyed Instruments, when a Staff is wanted for each hand, they are joined together by a *Brace*; the upper Staff for the right hand part, and the lower Staff for the left.

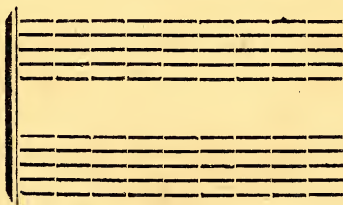

* The added Lines were formerly called *Ledger* or *Leger*, short or light lines. The latter term is adopted by Mr. Holden, in his *Essay* (1770) p. 21, art. 56.

When more than two Staves are joined together by the Brace, they contain Music for different voices, or instruments, to be performed at the same time. This union of Staves is called the *Score*.*

* Dr. B. ii. 440: "The word *Score* probably originated from the *Bar*, which, in its first use, was drawn through all the parts, as it should be still, of a piece of music in partition or *partitura*."²

CHAP. II.
OF THE CLEF.

SECT. I.—OF CLEFS IN GENERAL.

Art. 7. The Notes of Music are named from the first seven letters of the alphabet,

A, B, C, D, E, F, G.

When the Melody, or Tune, exceeds these seven, the same series of letters must be repeated.

8. A *Clef** is a mark representing a letter, placed at the beginning of the Staff, to determine the names of the Degrees, and is always situated on a Line. There are three Clefs :

The F.

The C.

The G.

These are commonly called the *Base*, the *Tenor*, and the *Treble*.

9. The sounds of Music are distinguished by their difference in respect of pitch, and divided into High and Low : the high sounds are

* Sir J. H. writes *Cliff*, i. 431 ; iii. 51, 89 ; iv. 162.—Dr. B. ii. 90 : “*Clefs* were originally nothing more than the letters of the alphabet, placed opposite to notes of the same name.”

10. The upper sounds of the *Base*, and the lower ones of the *Treble*, are also called *Tenor*, and sometimes placed in a Staff with the **C** Clef.

11. These three Clefs are five Degrees distant from each other; the **C** or *Tenor* Clef, being the Note where the *Base* ends and the *Treble* begins. The **G** or *Treble* Clef, is five Degrees above; and the **F** or *Base*, is five Degrees below, both inclusive.

12. All the Degrees of the Staff depend upon the Clef; and consequently take their names from that Line on which the Clef is placed. It must always be remembered, that these Clefs are representatives of the letters, *f*, \bar{c} , and \bar{g} .*

* The utility of Clefs, in respect of human voices, is explained by Dr. B. ii. 457.—See also Malcolm, p. 332; and Holden, p. 20, art. 54.

SECT. II.—OF THE G OR TREBLE CLEF.

13. The G Clef* must turn on the second Line of the Staff; all the Notes on that Line are called \bar{g} ; the other Degrees take their names from that, as the Clef Line.

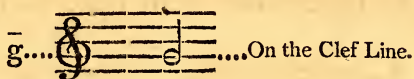

The nine Degrees of the Treble Staff are,

14. The Degrees above and below the Staff are,

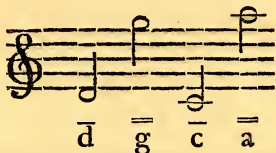

The other added Degrees are reckoned from these, whether above or below.

* The G Clef is a compound character of the letters G and S, for the syllable SOL. In old Music, the two letters, g and s, are sometimes seen distinctly marked.—Turner's Essay (1724) p. 34; Dr. Pepusch, Treatise on Harmony (1731); Rameau, Treatise (1752).—Sir J. H. iii. 105, ascribes the earliest use of our present character to Lampadius (1537) ii. 408; iii. 54.

SECT. III.—OF THE *F* OR BASE CLEF.

15. The *F* Clef* must be placed on the fourth Line of the Staff, so that the two dots are in the third and fourth Spaces: all the Notes on that Line are called *f*; the other Degrees take their names from that, as the Clef Line.

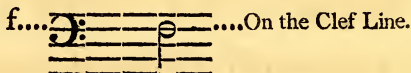

The nine Degrees of the Base Staff are,

16. The Degrees above and below the Staff, are,

* The *F* Clef is a compound character, formed originally of three Notes, one placed on the Line, and two others in the adjoining Spaces; thus,

The *C* Clef was distinguished from the *F*, by having only the two Notes in the Spaces; and these Clefs were adopted in the Gregorian, while coloured lines were used for the more ancient Ambrosian, Chant. Franchinus Gafurius, *Practica*, lib. i. cap. 3, fol. 4, b, edit. 1496 and 1502.

17. The Note C, on the added Line* below the Treble, and on that above the Base, are exactly the same sound ; thus the lower Notes of the Treble may be expressed in the Base,

and the higher Notes of the Base may be expressed in the Treble.

18. The same Notes may be thus written in both the F and G Clefs,

* When the added lines between the Treble and Base frequently occur, it is usual in old Music to find the C Clefs in both upper and lower Staves.—See Scarlatti's Lessons, ii. 12.

SECT. IV.—OF THE COUNTER TENOR CLEF, OR C
ON THE THIRD LINE.

19. When the C Clef is placed so that the two cross strokes enclose the middle Line, it is called the *Counter Tenor*,* or Viola Clef.

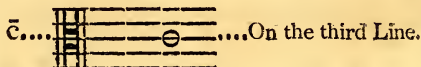

The nine Degrees of the Viola Staff are,

These correspond with the Notes in the Treble and Base Clefs, given in the Example of Art. 18.

20. The *Counter Tenor* Clef is used for the high voices of men in Vocal Music, and for the *Viola* or Tenor Violin in Instrumental Pieces.

* This is also called *Alto* and *Contralto*. It borrows the two lower lines of the Treble for its upper Degrees, and the two upper lines of the Base for its lower Degrees. The middle line is the added one between the Treble and Base. This Clef is used in Handel's 400 Songs, ii. No. 130: "O fairest of Ten Thousand;" iii. No. 192: "See the conquering Hero comes;" v. No. 379: "Hide me from day's garish eye."

SECT. V.—OF THE TENOR CLEF, OR C ON THE FOURTH LINE.

21. When the C Clef is placed so that the two cross strokes enclose the fourth Line, it is called the *Tenor* Clef.*

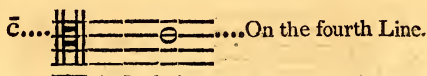

The nine Degrees of the Tenor Staff are,

These Notes are five Degrees above those in the Base Clef, Art. 15, p. 8.

22. The *Tenor* Clef is used for the middle voices of men, and for the Violoncello or Base Violin, in Instrumental Music, when the passage ascends above the Base Staff.

* The Tenor Clef borrows the lowest line of the Treble for its upper Degree, and the three highest lines of the Base for its lower Degrees. The fourth line is the added one between the Treble and Base.—Examples of this Clef may be found in Handel's Songs, i. No. 49: "How blest the Maid;" No. 57: "But oh, sad Virgin;" ii. No. 148: "What passion cannot."

SECT. VI.—OF THE SOPRANO CLEF, OR C ON THE FIRST LINE.

23. When the C Clef is placed so that the two cross strokes enclose the lowest Line, it is called the *Soprano*,* or *Canto* Clef.

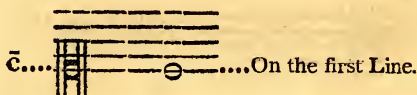

The nine Degrees of the Soprano Staff are,

These Notes are three Degrees below those in the Treble Clef, Art. 13, p. 7.

24. The *Soprano* Clef is used for the voices of females and children. In Italy and Germany, no other Clef is in general use for the Harpsichord; the G Clef being reserved for the Violin, Flute, &c.

* The Soprano Clef borrows the four lowest lines of the Treble for its upper Degrees; and the first line is the added one between the Treble and Base.—These three C Clefs, the Soprano, Alto, Tenor, with the Base F Clef, form the four regular Clefs of Choral Counterpoint.—See Dr. Boyce's Cathedral Music, 3 vols. 1760; and new edition 1788. This Clef is also used in Handel's Songs, iii. No. 176: "Hark he strikes the golden lyre;" and in his thirteen Italian Duets.

SECT. VII.—OF THE MEZZO SOPRANO, THE BARI-
TONO, AND HIGH TREBLE CLEFS.

25. In old Vocal Music, the C Clef is placed on the second Line, and called the *Mezzo Soprano*.

26. In old Church Music, the F Clef is placed on the third Line, and called the *Baritono*.

27. In old French Music, the G Clef is placed on the first Line, and called the *High Treble*.*

* These three Clefs are inserted here, chiefly to shew how entirely the other Degrees depend on the Clef Line, and to impress on the mind, that the Clefs themselves are the letters C, F, and G. Examples of these two first Clefs are found in Padre Martini, Saggio di Contrappunto, 1774. The last G Clef is used by Bethizy (Exposition de la Musique, 1764,) in some of the plates at the end of his work.

CHAP. III.

OF THE NOTES.

SECT. I.—OF NOTES IN GENERAL.

Art. 28. The Notes of Music represent sounds, with their difference of pitch, and their duration in time.* These two qualities are called the *Tune* and *Time* of Notes.

29. When to any series of the seven letters the eighth is added, the whole number is termed an *Octave*; † and the word is frequently used to express the two extreme Notes of the series, the first and the eighth.

30. That series of the seven letters which begins and ends with C, ascending or descending, is most satisfactory to the ear.

c d e f g a b c̄

* Our present Notation was considerably improved (if not invented) by Guido of Arezzo, and Franco of Cologne. Sir J. H. i. 422; ii. 17, 140, 217, 237. Dr. B. ii. 35, 134, 152, 443.

† The seven letters were formerly called *Septenaries*; but, as they are incomplete and imperfect in their melody or tune without the eighth, they are now termed *Octaves*. Butler's Principles (1636,) p. 13.

31. On keyed instruments, these Notes are performed by striking the long keys, whose names are known by their situation with respect to the short keys, which are generally black.

32. The black keys are placed in alternate divisions of *two* and *three*, throughout the keyboard; and, as the long key between the *two* short ones is always D,* the other six letters may be readily found from *that*; E being the next long key towards the right hand; C the next towards the left, &c. &c.

33. The C† nearest the middle of the instrument, is the *Tenor* Clef Note; the next G towards the right, is the *Treble* Clef Note; and the nearest F towards the left, is the *Base* Clef Note.

34. To distinguish the different Notes of the same letter from each other, the Germans have adopted a literal Notation, called their *Tablature*,‡ which, from its ingenuity and utility, de-

* The keys which enclose the divisions of two short ones, are C D E; and the remaining four, F G A B, have the other division of three short ones between them.

† The number of Keys varies on different instruments; but the C nearest to the middle is always the Tenor Clef Note.

‡ The German *Tablature* was invented in the 16th century; a specimen of it may be seen in the tract entitled *Monochordum* Andreae Reinhardi, Lipsiæ, 1604 (z, 23,) in the Saville Collection, Oxford. Dr. B. ii. 121.

serves to be more universally known than it is at present.

35. The lowest series of seven Notes, which includes both the divisions of short keys in the key-board (beginning with the *two*,) is called by the Germans the *great Octave*,* being expressed by capital letters ; † thus,

36. The next series of seven Notes is called the *small Octave*, expressed with small letters ; thus,

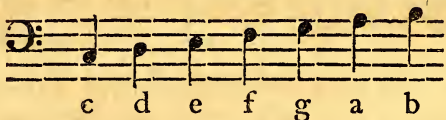

37. The next series commences with the C Clef Note, including the G Clef ; and being

* On some old instruments, (particularly Organs,) the lowest Note on the left hand is the great C ; but, in general, Harpsichords, &c. extend downwards to F F. The six octave Grand Piano Fortes reach to C C below, and as far as C, four times marked in the Treble, on the right. It has been observed, p. 14, that these Octaves are in reality only Septenaries.

† In our old scales, the letters below the Base A were made double, and those above the Treble Staff termed *in alt* ; but the Septenaries were then reckoned from A, not from C ; and the limits of Base, Tenor, and Treble, not accurately defined.

expressed by a small stroke over each letter, is called the *once-marked Octave*.

38. The last series in general use is called the *twice-marked Octave*.

39. The few Notes below the great Octave are marked with double capitals, and called *Contra Tones*. Those above the Treble form another series, called the *thrice-marked Octave*.*

40. Any musical example, in which all the Notes are of equal length, may be expressed by this Tablature, without the assistance of the

* If these Notes were arranged by Septenaries from G, on the first line of the Base, then the appellations of Base, Tenor, and Treble, might be more appropriate; the Base Septenary would end with the F Clef; the Tenor C Clef would be the middle note of its own series; and the Treble would begin with its own G Clef. This is the Gammut given by *Butler*, p. 13, 17. The more ancient Scales formed their Septenaries from A, and the Gammut at G was added below. *Glareanus Dodecachordon* (1547,) lib. i. cap. 2, p. 3.

The F Clef Note is the small f.

The C Clef Note is the once-marked \bar{c} .

The G Clef Note is the once-marked \bar{g} .

41. The descending series of these Octaves is expressed in Notes, thus in the Treble,

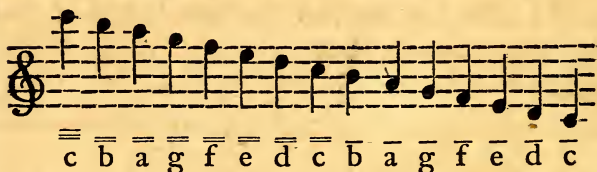

and thus in the Base,

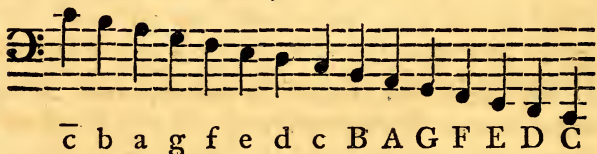

42. In vocal Music these Notes are sung with the syllables introduced, about the year 1022, by *Guido*, a Monk of Arezzo, in Tuscany: UT, RE, MI, FA, SOL, LA;* called by his followers the *Hexachord*.

The French retain the original six, with the addition of SI for the seventh.†

* A particular account of Guido may be found in Sir J. H. i. 422; Dr. B. ii. 72; M. La Borde (Essai 1780,) iii. 345.

† The addition of the syllable Si was introduced by Le Maire. Sir J. H. i. 435; Dr. B. ii. 98.

UT, RE, MI, FA, SOL, LA, SI, UT.

c d e f g a b c̄

43. The Italians, for the sake of a softer pronunciation, have changed the UT into DO.

DO, RE, MI, FA, SOL, LA, SI, DO.*

44. This general Scale of Notes was formerly called the *Gammut*,† from the Greek letter *Gamma*, placed on the lowest line of the Base Staff, or great G of the German Tablature.

* The change of Ut to Do, is mentioned by Sir J. H. v. 197; Dr. B. ii. 93.

† This succession of syllables invented by *Guido*, was also applicable to the two other Notes, F and G (which form our Clefs,) and their following sounds. Hence arises the word *Gammut*, or Gamma Ut, it being the Ut, or first sound of the G Hexachord, denoted by the Greek letter Γ. Dr. B. ii. 87; Butler, p. 17; Ornithoparcus (Dowland's Translation, 1609, p. 10.)

The celebrated Prussian Chapel-master, C. H. Graun, employed the following syllables—*da, me, ni, fo, tu, la, be*, which are adopted by Hiller, in his *Anweisung zum Gesange* (2d edit. 1798;) not, like those of Guido, to ascertain the intervals of the Scale, but merely to accustom the vocal student to sing upon all the vowels, intermixed with the principal consonants.

SECT. II.—OF THE TUNE OF NOTES.

45. The Tune of Notes depends upon their relation to each other, and upon the distances between them. The intervals between the Degrees of the Scale are unequal;* and, as some are nearly twice the distance of others, the words *Tone*, and *Semitone*, are employed to express them.

46. Those Notes which on the key-board are not separated by a short key, are said to be distant from each other *one Semitone*;† those which have a short key inserted between them, are distant *two Semitones*, or *one Tone*. Thus, the distances between B C and between E F, are Semitones; and those between C D, D E, F G, G A, and A B, are Tones;—therefore, every series of the eight regular Sounds, or of the Octave, contains five Tones, and two Semitones.

47. The greatest care must be taken not to misunderstand the words *Note* and *Tone*.‡ A

* Holden, p. 2, art. 7; Malcolm, p. 229 (of Degrees,) chap. viii. § 2.

† An exception to this rule is found in those organs which have what are called short Octaves, and in which the two lower Keys are tuned to G G and C C, although close together like B C.

‡ Even the accurate and learned Butler uses these terms in

Note is the Sound which is heard, or the mark which represents it on the Staff; but a *Tone* is the distance between *two Notes*, which are called by the names of two adjoining letters, and separated by one single key of the instrument. Thus, the distance from A to B is a Tone; and therefore A is a tone lower than B, and B a Tone higher than A.

48. The same observation must be applied to the Semitones, which are sometimes called, though improperly, *half Notes*. The distance from B to C is a Semitone; therefore B is a Semitone lower than C, and C is a Semitone higher than B.

49. By comparing the sounds C D E F with the following sounds G A B C, we find that the distances of both these *fourths** consist exactly

a vague manner (p. 22.) He first says: "From Mi to Fa, and from La to Pha, is but half a tone; between any other two Notes there is a whole tone." Then he adds: "But in singing, how to tune each *Note* and *half Note* to his fellow, cannot be declared by precept."

* The ancient term for the fourth was *Tetrachord*; and since the theory of *Rameau* has been known, the old ideas on the subject have been, with some variation, revived. Most of the modern writers (particularly Holden) have thought it necessary to consider the Octave as composed of two fourths, which are disjoined or separated by a tone. As a Practical Introduction to Musical Science, this arrangement may be considered as correct; although theory does not allow the perfect mathemat-

of two Tones and a Semitone ; therefore any Tune formed by one, will be exactly similar to that of the other.

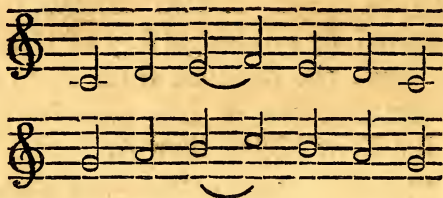

50. These two fourths, taken in succession, form a Scale, of which the chief sound being C, is from thence called the *Key Note*.* The descending series of this Scale corresponds with the common tune of eight bells.

Scale of C.

Ascending.

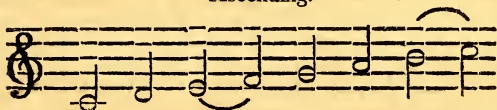

Descending.

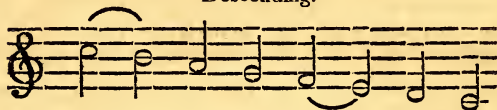

ical equality of the fourths, in respect to the places of the Tones which compose them.

* The term *Key* is used by Dr. Pepusch, in the sense of Church Tone, or Ecclesiastical Mode. In this species of Music, the chief Melody, or Plain Chant, was confined to the natural

51. The effect of these Notes to the ear, depends upon the position of the Semitones. This may be easily perceived by playing eight Notes, from d, or e, or any other part of the Scale, which will not produce the same melody.

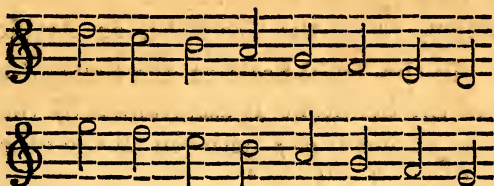

52. But if the same letters, in any Octave higher or lower, are taken, the same Tune will be heard.

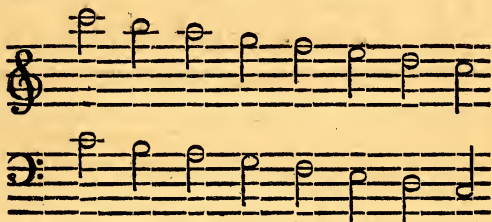

In this series, the two Semitones of the Octave are found between the third and fourth,

sounds of the Scale. Treatise on Harmony (1731,) p. 65; Sir J. H. i. 360.—A particular account of the eight Tones of *Italy*, and the twelve Modes of *Germany*, may be found in Mr. Kollmann's Essay on Musical Harmony (1796,) chap. xviii. p. 124; also in Sir J. H. ii. 410—440.

and between the seventh and eighth, of the ascending Scale.*

53. This series of sounds, which is performed on the Organ, &c. with the long keys, is called the *Natural Scale*, to distinguish it from that which employs the short keys intermixed with the others, called the *Chromatic*, or *Artificial*.†

54. In the Vocal Scale of the Solfeggio, the place of the Semitone is ascertained by the syllables *mi fa* and *si do*; between all the others is the distance of a Tone.‡

55. As the whole doctrine of Melody, or the Tune of Notes, must depend on a right conception of the two Semitones, and their places in the Scale, great attention should be paid to this part of the subject by every Musical Student.

* The reason why the Semitones fall in these places, and in no other, may be found in the theoretical writers, Dr. Holder (1731,) p. 112; Malcolm, p. 229; Mr. Holden, p. 16, art. 43; Maxwell, Essay on Tune (1781,) p. 5.

† Malcolm calls this the Semitonic Scale, p. 291; and the short keys Artificial Notes, p. 292. Its more usual name, Chromatic, will be explained hereafter.—Antoniotto (1760) terms the Minor Mode Artificial, p. 35.

‡ The word TONE will be used throughout this Grammar in this sense, and no other; although it is applied also to the quality of sound in a voice or instrument. Thus it is said, "A fine *Tone* is produced from the Violoncello," &c.

SECT. III.—OF THE TIME OF NOTES.

56. The duration of a Note, with respect to Time, is known by its particular form; and the distinction between Notes in this respect, is shewn by making them *white* or *black*, and by the *Stem* and the *Hook*. (See Art. 3, p. 2.)

The three principal Notes are, the *Minim*, the *Crotchet*, and the *Quaver*.*

57. The *Minim* is a white Note with a Stem, made thus,  and is as long as two Crotchets, or four Quavers.

58. The *Crotchet* is a black Note with a Stem, made thus,  and is as long as two Quavers.

59. The *Quaver* is a black Note with a Stem and a Hook, made thus,  and may be divided into two Semiquavers, or four Demisemiquavers.

60. The proportions of these three principal Notes to each other, are therefore as under,

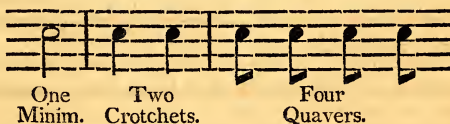

* Butler, p. 27, 28, has given a long account of the origin of these Notes, from Gafurius, Glareanus, and Listenius. See also Sir J. H. ii. 146; Dr. B. ii. 167; Malcolm, p. 388; Holden, p. 34, art. 63.

61. When the Quaver is divided into smaller portions, the two following Notes are employed :

The *Semiquaver*, which is made like the Quaver, but with two Hooks,

being half the length of the Quaver ;

and the *Demisemiquaver*, which has three Hooks,

being one quarter the length of the Quaver.

Their proportions to the Crotchet are,

One Crotchet. Two Quavers. Four Semiquavers.

Eight Demisemiquavers.*

62. In slow Music, especially that in the church style, two longer Notes are used ; the Semibreve and the Breve.

The *Semibreve* † is a round white Note, without a Stem,

and is as long as two Minims, or four Crotchets.

* The Demisemiquaver also is divided in modern Music, and the Notes marked with four Hooks: these may be called half Demisemiquavers; and those which have five Hooks, quarter Demisemiquavers. Playford, Introduction (14th edit. 1700,) p. 8. calls the first of these a *Demiquaver*; which term is also used by some other writers. See Holden, p. 25, art. 64.

† The Breve and Semibreve are in daily use for our Choir Service. See Boyce's Cathedral Music.

The *Breve* is a square white Note,  and is as long as two Semibreves, four Minims, or eight Crotchets.

The proportions of the three white Notes are,

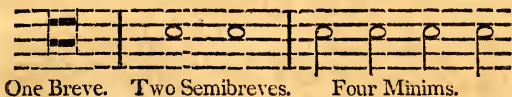

63. The proportion of our modern Notes, both white and black, is, therefore,

64. Those Notes which are made with Hooks, may be grouped* together by two, three, or four, &c.

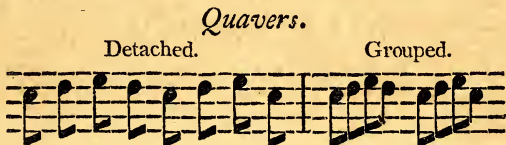

* The term *Groppo*, or Group, is commonly limited to those passages of four Notes in which the first and third are on the same Degree, and the second with the fourth are a Degree higher and lower. Koch's Lexicon, p. 684, art. *Groppo*, die Walze. Playford (p. 20) calls these Hooks, when joined together, *Tyes*; a term which, he also remarks (p. 19,) is used for what we now denominate a *Slur*. As the word *Tye* is also applicable to the *Ligature* or *Bind*, the term *Group* has been preferred by the Author.

This method is not only convenient in writing, but assists the eye in ascertaining the proportion of the Notes, and is of particular use in Vocal Music, to distinguish the Notes which are to be sung to each syllable.

65. Every Musical Piece is divided into equal portions of time, called *Measures*. These are ascertained by straight Lines, called *Bars*, drawn down the Staff. All the Notes, therefore, contained between two Bars, constitute one Measure.*

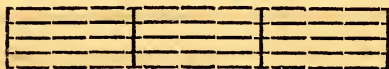

* In common language, the word Bar is used improperly for Measure. Dr. Burney (article *Bar*, Dr. Rees' Cyclopædia) accurately limits the signification of the term as above. Dr. B. ii. 191. The parts of the Measure are called *Times*, by Mr. Kollmann, Essay on Harmony (1796,) p. 73.

66. Every Measure must contain a certain number of Notes, according to the Time marked at the beginning of the Movement. Thus, in Common Time, each Measure includes a Semibreve, or its value in Minims, Crotchets, or Quavers, intermixed as the Melody requires. The exact length of the Measure is known by regularly dividing the Time into equal portions, whether the Notes themselves are long or short; as every Measure must be precisely equal in time, during the continuance of the Movement.

67. There are two chief species of Time,* *Common* or equal—and *Triple* or unequal Time. In the first, we count two, four, or eight, in every Measure; in the last, we count three or six.

68. I. COMMON or equal Time, contains one Semibreve, two Minims, four Crotchets, eight Quavers, or their value, in every Measure. This Time is known by a Semicircle†

* The Germans adopt a third species of Time, containing four equal parts in a Measure; which will be noticed hereafter, in treating of Rhythm.

† The old doctrines of *Time*, *Mode*, and *Prolation*, may be found in Morley, Ravenscroft, and Butler. See an account of them, and of the original signification of this mark, in Dr. B. ii. 183, 454; Sir J. H. ii. 155.

placed at the beginning of the Staff, after the Clef, thus :

(Handel : *See the conquering.*)

69. The barred Semicircle is used to denote a quicker Movement, and is called *Alla Breve* ; because it was formerly written with one Breve in a Measure, thus :

(Orlando Gibbons, Dr. Boyce, V. II. 59 :
O clap your hands.)

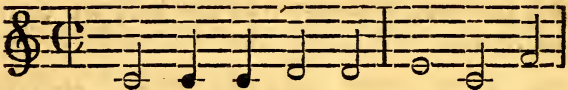

This is now more commonly written with one Semibreve in a measure, by dividing those of the *Alla Breve* into halves.

(Handel, *Saul*, Dr. Arnold's edition of Handel's Works, No. 112, p. 36 : *Our fainting courage.*)

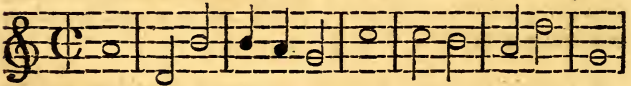

70. All other Measures are marked by figures, placed one over the other at the commencement of the Staff.

The figure 2 above the figure 4, indicates two Crotchets, or one Minim, in each Measure; and is called *half Time*, being the division of the Semibreve.

(German Hymn, Pleyel.)

71. The most usual Measures expressed by figures placed at the beginning of the Staff, are the following :*

3	3	3	6	6	9	9	12
2	4	8	4	8	8	16	8

Of these Figures, the upper one shews how many parts are contained in the Measure; and the lower one represents a word, shewing how many of these Notes constitute a Semibreve. 2, signifies *Minims*; 4, *Crotchets*; 8, *Quavers*, &c.; as in the following Table :

{ 3 Three	{ 3 Three	{ 3 Three
{ 2 Minims	{ 4 Crotchets	{ 8 Quavers
{ 6 Six	{ 6 Six	{ 9 Nine
{ 4 Crotchets	{ 8 Quavers	{ 16 Semiquavers
	{ 12 Twelve	
	{ 8 Quavers	

* Grassineau's Dictionary (1740,) p. 292, article TRIPLE, contains a long dissertation, translated from *Brossard*, on the ancient method of marking these Measures.

72. When it is necessary to lengthen a Note by half its value, a *dot** is placed after it. Thus, a dotted Minim is as long as a Minim and a Crotchet, or as three Crotchets.

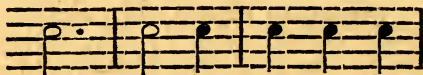

A dotted Crotchet is as long as a Crotchet and a Quaver, or as three Quavers.†

73. II. TRIPLE, or unequal Time.

Of this Time there are three different species in use; namely,

1. Three *Minims*,
 2. Three *Crotchets*,
 3. Three *Quavers*,
- } in a Measure.‡

* The dot is also used for other purposes, viz. to mark those Notes which are to be played distinctly; as also to shew the place of repetition, &c. as will be explained hereafter.

† All the Notes of Music may also have a double dot after them, which makes them longer by three-fourths. Thus a Minim twice dotted, is equal to three Crotchets and a half, or to seven Quavers, &c.

‡ These three species are very similar, particularly if the two last are performed slowly; the accents of all three being alike.

(1.) One dotted *Semibreve*, or three *Minims*, in every Measure; thus,

(Handel's Italian Songs, No. 64 : *Verdi Prati—Alcina.*)

(2.) One dotted *Minim*, or three *Crotchets*, in every Measure.

(H. S. I. No. 66 : *Fell rage—Saul.*)

(3.) One dotted *Crotchet*, or three *Quavers*, in every Measure.

(H. S. II. 128 : *No, let the guilty tremble—Saul.*)

74. When two Measures of three Crotchets, or of three Quavers, are united in one, by the omission of a Bar, the Time is called *Compound Common*;—*Common*, because every Measure is equally divided; and *Compound*, because each half is a single Measure of Triple.

III. COMPOUND COMMON Time has three species, in general use :

1. Six *Crotchets*,
 2. Six *Quavers*,
 3. Twelve *Quavers*,
- } in every Measure.

(1.) *Six Crotchets*, or two Measures, of three Crotchets each, joined in one.

(H. S. II. No. 124: *Every joy—Solomon.*)

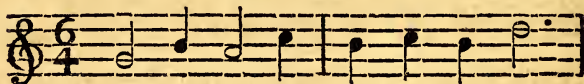

(2.) *Six Quavers*, or two Measures, of three Quavers each, joined in one.

(H. S. IV. No. 287: *Sound an alarm—Judas Maccabæus.*)

75. When two Measures of six Quavers are further united into one, they form a *double Compound* of twelve Quavers in each Measure, and are equal to four Measures of three Quavers. The omission of the Bars makes some difference in the appearance of the Music, and influences the counting, according to the degree of quickness in which the piece is performed. But, in other respects, the division of the Measure has no power of altering the

real nature of the Time or Tune; nor can the Auditor perceive whether the Triple Time performed be expressed by the figures

$$\begin{array}{ccc} 12 & 6 & 3 \\ 8 & 8 & \text{or} & 8 \end{array}$$

(3.) *Twelve Quavers*, or one Measure of twice six Quavers, or four times three Quavers.

(H. S. I. No. 54: *The peasant tastes—Joseph.**)

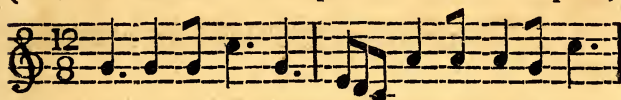

The same Melody in six Quavers :

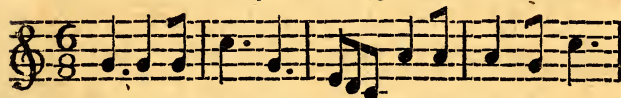

The same Melody in three Quavers :

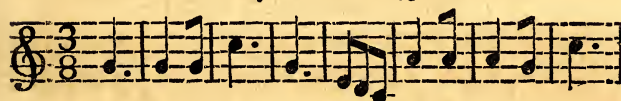

It may perhaps be useful to those who do not perfectly understand the value of the Notes, to separate this *double Compound* into *single Compound* and into *simple Triple*; and also to turn three Quaver Time into six and

* See also the Pastoral Symphony in the Messiah, and the last Movement in Corelli's 8th Concerto.

twelve Quavers, by striking out the intermediate Bars which separate the Measures.

76. IV. COMPOUND TRIPLE TIME.

Compound Triple Time is formed by dividing the Measures of simple Triple into nine parts, and by dotting the *Measure Note** of the original Time. Of this there are three species :

1. *Three* Minims divided into *nine* Crotchets.

2. *Three* Crotchets divided into *nine* Quavers.

3. *Three* Quavers divided into *nine* Semi-quavers.

(1.) *Nine Crotchets*, or three Minim Time, divided into Triplets.

(Handel's Italian Duett, No. 5, p. 31 : *Và Speme*—Randall's edit.)

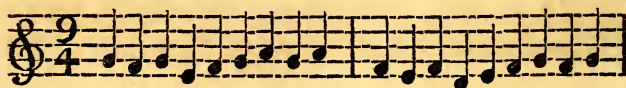

The commencement of this Movement, and its other Measures, are simple Triple; thus,

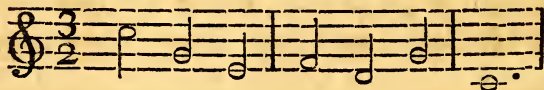

* By *Measure Note*, is meant that which measures the Time in the lower of the two figures, Art. 71, p. 31.

By thus changing the Notation, the advantage is gained of presenting the simple Measures clear to the eye, without the incumbrance of a dot to each Minim.*

(2.) *Nine Quavers*, or three Crotchet Time, divided into Triplets.

(H. S. IV. No. 319: *Consider, fond shepherd—Acis and Galatea.*)

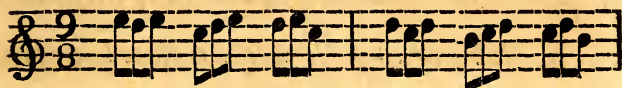

The commencement of this Song, and the other parts, are in simple Triple; * thus,

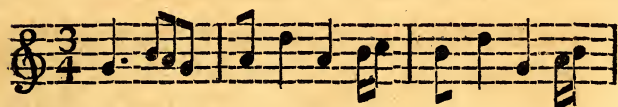

(3.) *Nine Semiquavers*, or three Quaver Time, divided into Triplets.

(H. S. II. No. 156: *Hush, ye pretty warbling choir—Acis and Galatea.*)

* Malcolm, p. 401.

The vocal part of this Song is in simple Triple ; thus,

77. From these two species of Compound Time (Common and Triple,) arise various kinds of mixt Measures, which are in some parts equally, and in others unequally divided.*

(H. S. IV. No. 315 : *I'll to the well-trod stage—
L' Allegro.*)

The Triplets† of Common Time, which are here found in the place of each Crotchet of the Measure, have sometimes the figure 3 placed over them ; but are generally known by being *grouped* together, and then form one of the single parts of the whole Measure.

The same use of the Triplet occurs in Triple Time, when the Measure Note is divided oc-

* Gio. Bat. Doni remarks, that our *Morley* placed in different *parts*, two Notes against three, and three against four, in the same Measure or Battuta (Annotationi sopra il Compendio. Roma, 1640, p. 57.)—See Dr. Burney (art. *Battuta*, Dr. Rees' Cyclopædia.)

† Kollmann, Essay on Harm. p. 75 (chap. xi. § 11.)

asionally into *three* parts instead of two ;
thus,

(H. S. V. No. 328 : *Far brighter than the
morning.*)

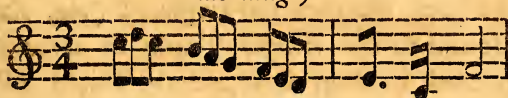

In slow Common Time, when the Quaver is the *Measure Note*, and is divided into *three* Semiquavers, instead of *two*, then the Time is really 24 Semiquavers.*

(H. S. III. No. 240 : *Cease, O Judah—Deborah.*)

A similar passage of Semiquavers is found in the Triple of Quavers.

(H. S. I. No. 14 : *The enemy said—Israel in
Egypt.*)

When the Measure itself is compound, as

* Holden, p. 20. art. 27.

Six Quavers, then the Triple Subdivision is $\frac{18}{16}$. Of this, an example may be seen in H. S.

III. No. 181 : *The raptured soul—Theodora.*

The same number of Triplets* (viz. six) is also found in the simple Triple of *three Crotchets*, and in the Compound Triple of *six Quavers*. An example of $\frac{18}{16}$, as derived from $\frac{3}{4}$, may be found in Dr. Haydn's 2d Sonata, Op. 17, p. 10; and another of $\frac{18}{16}$, as derived from $\frac{6}{8}$, in the same author's 3d Sonata, Op. 13, p. 16.

78. There is also a species of Time, called *Quintuple*, which contains five Crotchets in a Bar; but it is very seldom used.

Tartini considered this Quintuple proportion as unfit for Melody, and impossible to be executed. Time has shewn, that neither of these judgments was well founded.†

* The Germans, in imitation of these (which they term Trioles,) place sometimes 5, 7, &c. small Notes in the Time of 4, 6, &c. of the same denomination, and term them Quintoles, Septimoles, &c. Koch's Lexicon (1802,) art. *Triole*, &c.

† Tartini, Trattato (1754,) p. 114. Dr. B. i. 82. Mr. Reeves' Gypsy Glee: "O who has seen," contains a last Movement in five Crotchet Time—"Come stain your cheek"—which produces a very good effect.

SECT. IV.—OF THE ACCENT OF NOTES.

79. The Bars of Music are not only useful for dividing the Movement into equal Measures, but also for shewing the Notes upon which the *Accent* is to be laid.

(H. S. II. No. 119: *Praise the Lord—Esther.*)

80. The Measures of Triple Time consist of three parts; the first *strong*, the two others *weak*; although the last part is rather *strong*, in comparison of the middle part.†

* See Rousseau, Dictionnaire (1768,) art. *Temps*; Sultzer's Theorie (1773,) art. *Tact*.

The author has translated the *Temps fort et foible* of the French writers rather than the *Tempo buono e cattivo*, of the Italians, or the *Gute und Schlechte Tactzeit* of the Germans. See Koch's Lexicon (1802,) art. *Tact*.

† Dr. Burney (art. *Accent*, Dr. Rees' Cyclopædia.)

(H. S. III. No. 233: *Up the dreadful steep—
Jephtha.*)

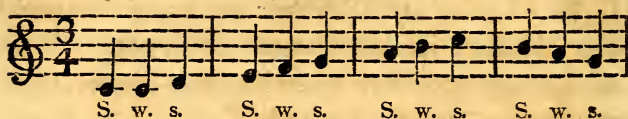

81. In *slow Common Time* the Accents are more frequent ; but they are found in the same proportion on the first, third, fifth, and seventh Quavers, which are the *strong* parts, while the second, fourth, sixth, and eighth, are the *weak* parts.

In *three Crotchet Time*, when divided into Quavers, the first, third, and fifth Quavers are *strong* ; the second, fourth, and sixth, *weak*.

In *six Quaver Time*, the first and fourth Quavers are *strong* ; the others *weak*.*

82. From the nature of Accent arises the necessity of beginning some Movements with only part of a Measure ; thus,

(1.) With a single weak part.

(H. S. III. No. 163: *The smiling dawn—Jephtha.*)

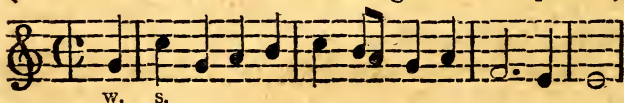

* An example of the same Melody in these two different Measures, may be found in Dr. Arnold's Lessons, Op. XII. Lesson 2, p. 4.

(2.) With a half Measure.

(H. S. III. No. 162 : *Welcome as the cheerful day*
—*Jephtha.*)

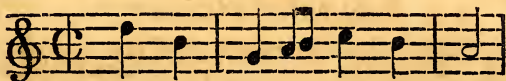

The following Melody, barred in two different ways, produces two opposite effects, the Accents falling upon different Notes.

Scotch Air—*Corn riggs.*

Original Melody.

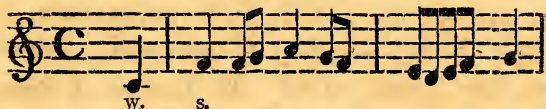

The same, barred differently.

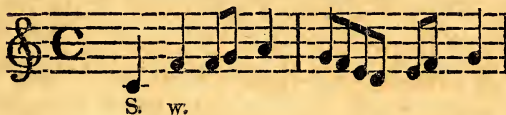

83. When the Composer intends that the *weak* parts of the Measure should be made of more importance than the *strong* parts, such deviation from the regular Accent, in this Work, will be termed *Emphasis*.

In passages like the following, the Quavers are often grouped together according to the

Emphasis, and not (as in general) according to the Accent.

(Haydn's Symphony, No. III. performed at Salomon's Concert.)

In the two first Measures of this Example, the Quavers are grouped according to the *Accent*; in the third, according to the *Emphasis*,* contrary to the Accent; and in the fourth, the Accent again resumes its importance.

The Italian words, *Rinforzando*, *Sforzato*,† or their contractions, *Rinf.* *Rf.* *Sforz.* *Sf.* are often used to mark the *Emphasis*, and sometimes are placed over accented Notes.

As every species of Measure may be subdivided by Accents, according to the degree of quickness in which it is performed; so also the weak parts of every Measure may be occasionally made emphatic at the pleasure of the Composer.

* The Germans divide Accent into two principal species—Grammatical and Rhetorical: the first is here termed *Accent*, the last, *Emphasis*.

† The difference between *Rinf.* and *Sforz.* is explained by Mr. Shield (introduction to Harmony, 1800,) p. 88.

CHAP. IV.

OF THE RESTS.

Art. 85. When, in the course of a Movement, silence is required for one or more parts of a Measure, that silence is denoted by a *Rest*, or *Rests*, which are counted exactly in the same time as their corresponding Notes would be, if performed.

The Rests of the *white Notes* are made in the middle of the Staff; thus,

Rest of the Breve. Semibreve. Minim.

(1.) The *Breve Rest* extends from Line to Line.

(2.) The *Semibreve Rest* is made below the Line.

(3.) The *Minim Rest* is made above the Line.*

The Semibreve Rest is also used in Triple and Compound Time, to express the silence of one whole Measure; and the Breve Rest is used for the silence of two Measures.

* The Rest of four Semibreves, or two Breves, passes through two Spaces. This is only used in the single parts of Instrumental Pieces. Rousseau, art. *Baton*.

In this last instance, the figure 2 is generally placed over the Rest; thus,

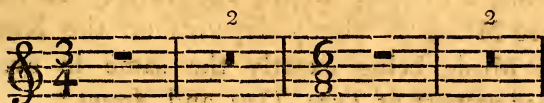

86. The Rests of the *black Notes* are made thus,

- (1.) The *Crotchet Rest* turns to the right.
- (2.) The *Quaver Rest* turns to the left.
- (3.) The *Semiquaver Rest* turns to the left, and has two marks.
- (4.) The *Demisemiquaver Rest* has three marks, and turns to the left also.

As the *Rests* are inserted in the Measures, to fill up the Time when no Sounds are to be heard, the Performer should, of course, pay particular attention to the termination of the Notes which precede them.

In playing Keyed Instruments, the Rests are often much neglected; and, unless the Player *carefully* raise the finger from the Key (but not too far) at the exact commencement of the Rest, the intended effect is destroyed.

An instance of the great attention necessary to be paid to these signs, is shewn in the following Example, where the variety of *these* three Measures wholly depends on the Rests, the Music being exactly the same in every other respect of *Tune, Time, and Accent*.*

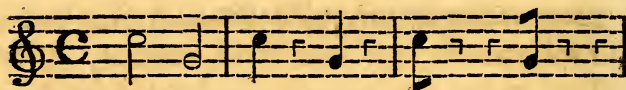

* The Author is induced to insert here, in addition to these remarks on the observance of Rests, the excellent ideas of C. P. Em. Bach (Versuch. edit. 1787, p. 85, Vom Vortrage,) upon the true method of playing Keyed Instruments.

An abridgment of his system is thus attempted in a few lines.

“To form a *clear, pleasing, and expressive* Performer, three things are requisite:

“1. *To play correctly*, by covering every Note with the finger before it is struck (when possible,) so that, in the most difficult passages, the motion of the hands may be scarcely perceived (p. 13.)

“2. *To make the Instrument sing*, by taking one finger off the Key at the instant the other strikes the following Note; and by never playing the Notes short or detached, except when expressly marked (p. 88.)

“3. *To play with expression*, by forcing the finger down upon the Key (already covered and lightly touched,) according to the Accent or Emphasis” (p. 93.)

On this subject see also Clementi's Introduction, p. 15. Dussek's Instructions, p. 8. Hullmandel's Principles, p. 19.

CHAP. V.

OF THE SHARPS, FLATS, &c.

Art. 87. In explaining the tune of Notes (Art. 45, p. 20,) the two different intervals of *Tone* and *Semitone* have been noticed. Every *Tone* in the Natural Scale, is divided into two *Semitones*, by an intermediate Sound. This Sound is produced, upon Keyed Instruments, by striking the short Key inserted between two long ones, which are consequently *Tones* to each other.

SECT. I.—OF THE SHARPS.

88. When the short Key is to be played, instead of the natural Note below it (on the left,) then the same letter is used, with the additional term *sharp*.*

* The character now used for the Sharp, was originally designed to represent, by its four cross lines, the four Commas of the Chromatic Semitone. Such is the signification of the mark given by *Bontempi* (1695,) p. 205, from the *Recanatum* of *Vanneo* (Roma, 1533;) but *Marcheto* de Padua, who first employed it (1274,) does not mention this circumstance. See *Gerbert*, *Scriptores Ecclesiastici* (1784,) iii. 73, 89. Dr. B. ii. 163, 351. Sir J. H. i. 78.

89. Thus, to make another *fourth* similar to the upper one of C (Art. 50, p. 22,) with two Tones and a Semitone, and placed immediately above it, at the distance of a Tone; the *F natural* must be omitted, and the *F sharp* taken in its stead.

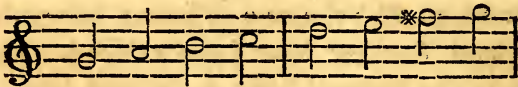

The character placed before F is called a *Sharp*.*

90. These two *Fourths* united, form a new Scale, of which G is the Key Note, exactly similar to C, but five degrees higher. Its descending series proves, by the Melody, that the Tones and Semitones are between the same Degrees of the Scale.

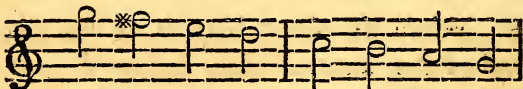

91. As the Scale of G is made complete by this alteration of the F alone, F is reckoned the *first Sharp*.

* The Germans consider this character as an alteration of the letter B, and call it a Cross (Kreuz,) or *latticed B* (Gegittertes Be, B cancellatum,) *Adlung* (Hiller's edit. 1783,) p. 251. Sir J. H. iv. 163. They also add the syllable IS to the names of those letters of the Scale which are sharpened. Thus Fis, Cis, Gis, Dis, Ais, Eis and His, signify F, C, G, D, A, E, and B Sharp.

For a similar reason (that of forming a new fourth above the upper one of G Scale,) C is termed the *second Sharp*.* Thus the series of Sharps ascends by fifths; which, in respect of the Letters, is the same as descending by fourths.

F	C	G	D	A
1	2	3	4	5

These sharps are performed, on Keyed Instruments, with the five short Keys above; that is, on the right hand of the long ones: the division of two† consists of C sharp and D sharp; the remaining three are F sharp, G sharp, and A sharp.

92. But, since there are no short Keys between E and F, nor between B and C, which are only Semitones to each other (Art. 46, 48, p. 20, 21,) *F natural* is employed to express *E sharp*, and *C natural* to express *B sharp*.

When these Notes, E and B, become sharpened, their own long Keys are never used; and, by their introduction, the series of Sharps is extended to all the seven Notes.

F	C	G	D	A	E	B
1	2	3	4	5	6	7

* The French use the term *Dièse*, derived from the Greek word *Diesis*, and annex it to the syllables of Guido. Thus, *Fa-dièse* signifies F sharp; *Ut-dièse*, C sharp, &c.

† See Art. 32, p. 15.

SECT. II.—OF THE FLATS.

93. When the short Key is to be played, instead of the natural Note above it (on the right,) then the same letter is used, with the additional term *flat*.*

Thus, to make another *fourth*, similar to the lower one of C (Art. 50, p. 22,) with a Semitone and two Tones, placed also below it, (extending to the left,) at the distance of a Tone, the *B natural* must be omitted, and the *B flat* taken in its stead.

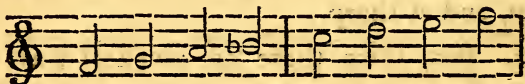

The character placed before B is called a *Flat*.

* The mark now used for the Flat, was originally the letter B, introduced to avoid the *Tritone* or *sharp Fourth*, between F and B natural. By the ancient writers (Guido, &c.) it was termed *B-molle*; that is, the *soft*, or (according to some) the *moveable B*. See *Gerbert* (*De Cantu*, 1774, ii. 72.)

Walther's Lexicon (1732) contains a long article, and an extract, from *Simon de Quercu* (1509) on the subject. Before the literal Notation of the middle ages, and its present appellation, B flat was employed as the *Trite* or third sound (descending,) of the *Synemmenon* or conjunct *Tetrachord* of the Greek Scale.

These Flats are performed, on Keyed Instruments, with the five short Keys below; that is, on the left of the long ones: the division of two consists of E flat and D flat; and the other three are B flat, A flat, and G flat. For the reason given (Art. 92, p. 51,) concerning the Sharps, *B natural* is employed to express *C flat*, and *E natural* is employed to express *F flat*. Thus the whole series of seven Flats is completed.

B	E	A	D	G	C	F*
1	2	3	4	5	6	7

This series is exactly the reverse of that given of the Sharps (Art. 92, p. 51.)

It must be recollected, that every one of the short Keys has two different letters for its name, according to the natural Note for which it is employed.

Thus, the middle Key of the three short ones is equally used as the third Sharp in the place

* The Germans add the syllable *es* to the names of the letters which are flat (except B, which retains its original signification;) and their series, B, Es, As, Des, Ges, Ces, and Fes, correspond to the Scale given above. See also Dr. B. ii. 73, 392, upon the subject of B flat.

The French use the term *bémol*, from the Latin, and annex it to the Vocal Syllable: thus, *Si bémol* is B flat; *Mi bémol*, E flat; &c.

of G natural below it, and as the third Flat in the place of A natural above it.

96. When any number of Sharps or Flats are placed after the Clef, at the beginning of the Staff, they affect all the Notes of the same letter in every Octave throughout the Movement, and are termed the *Signature*.

Those which occur in the course of the Movement, in addition to the others, are termed *accidental*,* to distinguish them from those of the Signature, which are *essential* to the Scale of the original Key Note.

The *accidental* Flats and Sharps only affect the Notes which they immediately precede, and those of the same letter which follow them in the same Measure; but, if one Measure ends, and the next begins, with the same Note, the accidental Character which alters the first Note, is understood to affect the second.

* Naumberger (of Reading, Berkshire,) in his translation of Turk's Klavier Schule (1804,) p. 4, translates the German term, *Versetzung-zeichen*, *Marks of Transposition*. Kollmann, Essay on Harmony, p. 8, calls them *Accidentals*. See also Malcolm, p. 365. Holden, p. 21, art. 57.

SECT. III.—OF THE NATURAL.

97. When any Note, which has been elevated by a *Sharp*, or depressed by a *Flat*, is to be restored to its original place, the character called a *Natural** is employed; which lowers the sharpened Note, or raises the flattened Note; thus,

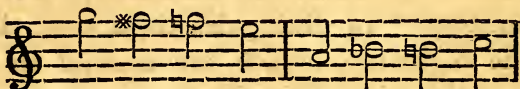

The *Natural*, although a very ancient character, was not used by Morley, Simpson, or Playford. They always employed the *Flat* to take away the *Sharp*, and the *Sharp* to take

* Gafurius (*Practica*, fol. 2,) asserts that the character of the *Natural*, or *B Quadrum* (*i. e.* *Quadratum*,) is formed of two Greek *Gammas* joined invertedly (*conversim conjuncta*;) but it is generally described as a Gothic or *square B*, made in that form to distinguish it from the *round B*, which expressed the *Flat*.

The ancient printers, not having a proper type cast to represent this character, used the small letter *h*; a specimen of which may be seen in the *Dialogo* of Vincentio Galilei (1581;) p. 4. *Adlung* (edit. 1783,) p. 196, attributes the German method of using the letter *H*, instead of *B natural*, to the same cause. See Kollmann, *Essay on Composition* (1799,) p. 52. Sir J. H. v. 254.

away the *Flat*, in the same manner as we now use the *Natural*.*

Hence are found, in old Music, the Sharp before B, and the Flat before F; not, as now, to represent B Sharp and F Flat; but merely to take away a preceding Flat or Sharp.

The *Natural*, although evidently an *accidental* Character, and a more general expression for the two others (the Sharp and the Flat,) is sometimes placed *essentially* at the beginning of a Strain, when a former part of the same Movement has had a Sharp or Flat in its Signature. (See Steibelt's Sonatas, Op. 37, Turkish Rondo, p. 10.) According to its power, therefore, of raising or lowering any Note of the Scale, the *Natural* must be always considered as representing a *Sharp* or a *Flat*.†

* The German Scale of the natural Notes is A, H, C, D, E, F, G; not A, B, C, &c.; the B is always reserved to express B Flat.

The French call the *Natural* *Béquarre* (Rousseau.)

† In Handel's Song of *Pious Orgies*, *Judas Maccabæus* (No. 1,) the *Natural* is frequently employed; and, in one particular Measure, sharpens the *Treble* and flattens the *Base*. More concerning these characters may be found in Butler, p. 21; Simpson, p. 5; and Holden, p. 16, art. 43. Turner (p. 51,) calls the *Natural* a *Mark of Restoration*.

SECT. IV.—OF THE DOUBLE SHARP.

98. After all the Notes of Music have been made *sharp*, the same series of letters begins again, and F, being the first, takes the name of *F double sharp*.*

It is performed, on Keyed Instruments, by striking the long Key G natural; which is not, however, to be reckoned *then* as a Tone from F natural, being placed on the same degree as F (Art. 47, p. 20,) and also consisting of two Chromatic (or Minor) Semitones.

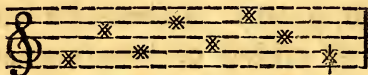

* The Double Sharp is sometimes marked with a single cross, thus, +, which, according to Vanneo (see the Note, p. 49,) originally represented the two Commas of the Quarter-tone, or enharmonic Diesis, and which properly represents the distance between the F double sharp and the G natural.

Keeble (Harmonics, 1784,) p. 196, censures Kircher and Zarlino for the improper use of this character. See Kircher, *Musurgia* (1650,) i. 145, 659. Zarlino (1589,) i. 363. Salinas (1577,) p. 121. Padre Martini, *Storia* (1757,) i. 97, 108. Lemme Rossi (1666,) p. 45. Sir J. H. i. 110.

SECT. V.—OF THE DOUBLE FLAT.

99. In the same manner, after all the seven Notes of Music have been made *flat*, the same series of letters begins again with B; and that, being the first, takes the name of *B double flat*.*

It is performed by striking the long Key A natural two Chromatic Semitones lower. It is worthy notice, that, as the first Sharp is the lowest, and the first Flat the highest of the three short Keys which are near to each other; so the first Double Sharp and the first Double Flat (the only two in general use) are played with the two long Keys which are enclosed by F sharp and B flat.

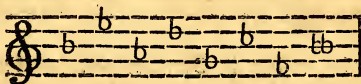

* The Germans have sometimes employed a large B, as the character of the Double Flat. The difficulties arising from this mark are stated by *Turk* (Klavier Schule, 1789,) p. 50. Dussek, in his Introduction, p. 36, unites the two B's with a kind of hook, similar to the grouping of Quavers (Art. 64, p. 27.) The German names for the Double Sharps, are, Fisfis, Ciscis, &c.; and for the Double Flats, Bebe, Eses, Asas, Desdes, &c. Adlung, p. 254.

100. As these two Characters, viz. the Double Sharp and the Double Flat, seldom occur, the mode of restoring the single Sharp, or Flat, after the use of the double Character, varies with different authors.* Some use a single Sharp or Flat; some employ a Natural, or else unite the single Sharp or Flat with the Natural;† thus, ♯ ✱, ♯ b; and others again leave the passage to the ear and judgment of the performer, who ought (they suppose,) if able to play in seven Sharps, to know how to restore the altered Note to its proper situation, without any particular mark.

* Even in respect of the Double Sharp, instances are found in Handel, where it is not distinguished by any particular mark, but where only a common single Sharp is placed against F, already sharp in the Signature. See H. S. i. No. 9: *Fly from the threatening*.

† Some of the writers in Germany are (as Turk, p. 52, observes,) precipitate in their judgments, and therefore frequently erroneous. G. F. Wolfe (1783,) p. 22. Lohlein (1765,) p. 11. Tubel (1767,) p. 9. Merbach (1782,) p. 13.

CHAP. VI.

OF GRACES, CHARACTERS, MARKS OF EXPRESSION, AND ABBREVIATIONS.

SECT. I.—OF GRACES.

Art. 101. As the German authors, C. P. Emanuel Bach, and G. D. Turk, have treated at large on the subject of Musical *Graces* (*Mannieren*,*) a short sketch of their doctrines will here be given.

102. The principal Graces of Melody are, the Appoggiatura, the Shake, the Turn, and the Beat; with the Mordent, Beat, Slide, and Spring, peculiar to the Germans. The chief ornaments of Harmony are, the Arpeggio, Tremando, &c.†

* Bach, p. 45. Turk, p. 207.

† The old English Graces, published by Simpson (Division Viol, 1667,) as defined by Dr. Colman, are divided into two classes,—the *smooth* and the *shaked* Graces. In the first class are the Beat, Backfall, double Backfall, Elevation, Springer, and Cadent; in the second are the shaked Backfall, close Shake, shaked Beat, shaked Elevation, shaked Cadent, and double Relish. (See also Playford, p. 100.)

103. I. The *Appoggiatura** (*Vorschlag*) is a small Note placed before a large one of longer duration, from which it generally borrows half the value, and always occurs on the *strong* part of the Measure.

The *Appoggiatura*, as written.

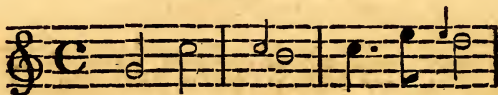

As performed.

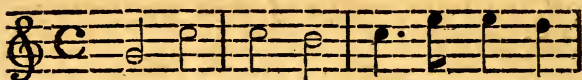

104. Sometimes, however, the *Appoggiatura* is only one quarter of the Note it precedes, as in the following Example ; thus,

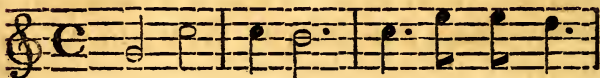
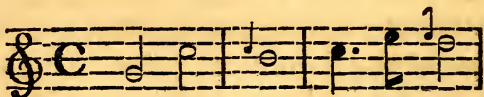

* Dr. Burney, art. *Appoggiatura*. Dr. Rees' Cyclopædia.

105. When a small Note follows a larger one, and depends upon that for its time, the name of *After-Note* (*Nachschlag*)* will be used in this Work, to distinguish it from the *Appoggiatura*.

This Grace always occurs on the weak part of the Measure.

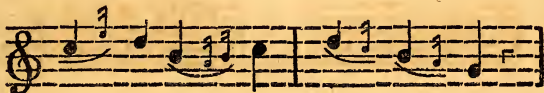

106. The Germans divide these Notes, which do not constitute the *essential*, but the *ornamental* parts of Melody, into two classes. I. *Passing Notes* (*Durchgehende Noten*;) and II. *Changing Notes* (*Wechselnde Noten*;) but the *Appoggiatura*, when it is a suspension of the large Note before it, as in the Example just adduced (Art. 103,) does not belong to either class. These will be explained in the Third Part of this Work, upon Harmony.

* The German word *Nachschlag*, is also used to express the turn of the Shake.

107. II. The *Shake** (*Triller*) consists of a quick alternate repetition of the Note above, with that over which the mark is placed; and commonly ends with a turn from the Note below. It is usually defined thus :

In this Example the *upper Note* is accented : there are, however, instances in which the Composer seems to have designed that the *lower Note*, or that over which the Shake is placed, should be accented ; thus,

(Handel's second Organ Concertos, Dr. Arnold's edit. No. 124, p. 9.)

The principal or written Note of the Shake (over which the Character is placed,) is called by the Germans the *Haupt-ton* ; and the secondary or superior Note, the *Hülfton*.

* Bach, p. 51. Turk, p. 252. Sir J. H. iv. 469. Dr. B. iii. 528, 616. Clementi, p. 11. Dussek, p. 6. Hullmandel, p. 27.

108. The following method of practising the Vocal Shake, has been communicated to the Author of the present Work by his friend Mr. Greateorex, to whom it was given at Rome, in the year 1786, by *Santarelli*, Chapel-Master to the Pope.

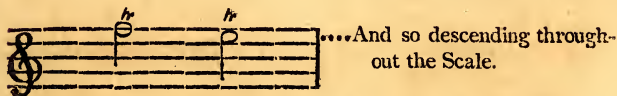

Performed in practice thus:

109. A series of continued Shakes, on Notes rising or falling by Degrees, is called by the Germans *Triller Kette*, and by the Italians *Catena di Trilli*; both signifying a *chain of Shakes*.

110. The *Passing Shake** (*Præll Triller*) is expressed in Germany by a particular character; and its definition varies with different Masters, and in different passages. The explanation of Dr. Arnold (Op. XII. p. 38) is therefore given here, with the mark he adopted for it.

Written.

Performed.

The *Mordente* of the Italian School is used in similar passages, and performed thus :

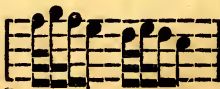

Some remarks on the various methods of performing these Graces, are given by Clementi (Introduction,) p. 11.

* Turk, p. 272.

111. III. The *Turn** (*Doppelschlag*) employs the Note above and that below, in the following manner :

Written.	Performed.
	
Thus, or thus.	Thus, or thus.

112. The *Inverted Turn* begins from the Note below.

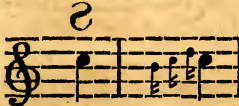
(Dr. Arnold, Op. XII. p. 38.)

Written.	Performed.
	

The Turn on the dotted Note is in frequent use.

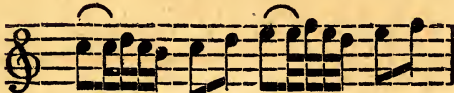
Written.

Performed.

* Bach, p. 61.

113. IV. The *Beat* * is the reverse of the Shake (but without the Turn,) and made generally at the distance of the Semitone below; therefore all the Natural Notes, excepting C and F, require the Note below them to be accidentally sharpened for the Beat.

Written.	Performed.
	
	
	

The Beat upon B natural, however, is seldom made with A sharp, on account of the great harshness arising from the vicinity of the Semitone B C.

In some cases of regular ascent, it is recommended not to make the Beat with the Semitone, unless particularly marked. (See *Clementi*, p. 11.)

* Battement. Turk, p. 281.

114. In the *Half Beat* (*Zusammenschlag*) the inferior Note is struck only once, and at the same time with the principal Note, but is immediately quitted. This is frequently used upon the Organ, and particularly in the Base.* It may be written by a small Note, like a short *Appoggiatura*, and is very similar to the *Acciaccatura*† of the Italians.

115. In the Third Part of this Work, upon Harmony, will be shewn how the Diatonic Suspensions and Transitions arise from the *Appoggiatura* and the *After Note*; while the Chromatic Licenses are derived from the *Acciaccatura* or *Half Beat*. These Graces are therefore of very great theoretical importance.

* Kollman, Essay on Composition, p. 98, terms it a *Base-Grace*, and shews how it is employed to strengthen the parts, and to supply the want of Pedals.

† Dr. Burney, art. *Acciaccatura*. Dr. Rees' Cyclopædia. Gasparini (*Armonico Prattico*, 1729, edit. 3d.) p. 63.

116. V. The German *Mordent** (*Beisser*) is a species of Beat, commencing with the Note itself, and is either *long* or *short*; thus,

Long.

Short.

This differs considerably from the *Mordente* before described (Art. 110, p. 66,) being made with the next Degree below. That of the Italian School always employs the next Degree above.

117. VI. The German *Beat*† (*Anschlag*) consists of two small Notes, which form a *Skip*, and descends one Degree upon the principal Note.

Written.

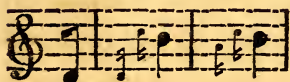

Performed.

In the Translation of Turk (p. 26,) Naumberger calls this Grace a double Appoggiatura.

* Bach, 73. Turk, 275.

† Bach, 77. Turk, 241.

118. VII. The German *Slide** (Schleiffer) consists of two small Notes, which move by Degrees ; thus,

Written.

Performed.

119. VIII. The German *Spring*† (Schnel-ter) consists of two small Notes, like the Italian Mordente, but very distinct ; thus,

Written.

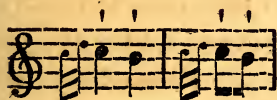

Performed.

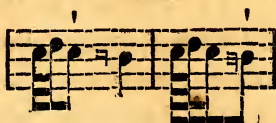

120. All these Graces are liable to the occasional alteration of any of their Notes, by Sharps, Flats, or Naturals ; and, in that case, the Composer is expected to mark them as they are to be performed.

* Bach, 80. Turk, 245.

† Bach, 83. Turk, 251.

121. To these Graces of Melody may be added those of Harmony; the *Tremolo* (*Bebung*,) or reiteration of one Note of the Chord; the *Tremando*, or general shake of the whole Chord; and the *Arpeggio* (*Brechung*,) or imitation of the Harp, by striking the Notes of the Chord in quick and repeated succession.

122. Clementi (Introduction,) p. 9, has given an explanation of two different characters used for a Chord (or combination of several sounds struck together,) upon Keyed Instruments.

(1.) When a *Waving Line* is placed vertically before the Chord, the Notes are played successively, from the lowest ascending to the highest, and retained down the full time of the Chord.

(2.) When an *Oblique Line* passes through the Chord, it is played as before, with the addition of a Note* where the oblique Line is placed; but this added Note is not to be kept down.

* This added Note is the *Acciaccatura* before described, (Art. 114, p. 69,) and answers to the *Zusammenschlag* of the Germans. Turk, 279.

SECT. II.—OF THE CHARACTERS.

123. Those Characters used in Music which do not form a part of any particular class, like the Clefs, Notes, Rests, Sharps, Flats, Naturals, or Graces, are the *Tye* or *Ligature*, the *Pause*, the *Repeat*, the *Direct*, the *Single Bar*, and the *Double Bar*. But, as the *Tye* is similar in form to the *Slur*, it will be classed among the Marks of Expression in the next Section.

124. The *Pause** is placed over a Note, to signify that the regular time of the Movement is to be delayed, and a long continuance of the Sound made on that part of the Measure.

(H. S. II. No. 82 : *Bless'd the day—Solomon.*)

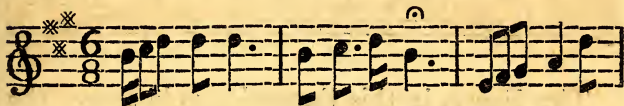

* Butler, p. 38, calls the Rests *Pauses*, and the *Pause* a *Close*. The Italian term is *Coronata*, Zaccharia Tevo (1705,) p. 55; and the German, *Fermate*, Petri, (Anleitung, 1782,) p. 145. Holden, p. 37, calls the *Pause* a *Hold*.

The *Pause*, when found on the last Note but one of a Melody, is a sign for the Vocal or Instrumental Performer to introduce such extemporary passages, previous to the final Shake, as are generally termed a *Cadenza*.

125. If the Pause is placed over a Rest, then a stop of considerable length is made ; and the part must be silent.

(H. S. I. No. 31 : *Let festive joy—Belshazzar.*)

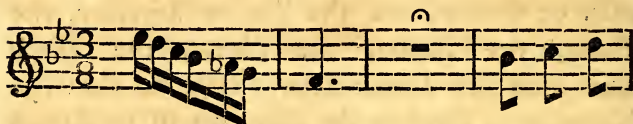

126. The same character is employed for another purpose in those Songs of Handel, Hasse, Vinci, &c. which have a second part, and are marked *Da Capo*.*

(H. S. II. No. 157 : *As when the Dove—Acis and Galatea.*)

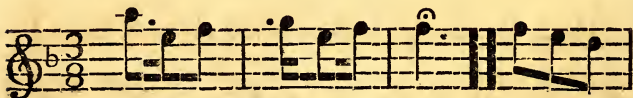

The Pause, in this Example, only shews the Note upon which the piece is finally to terminate ; but it is not always followed by the Double Bar.

* *Da Capo* are two Italian words, which signify *from the beginning*, and are frequently joined with *al Segno*, which mean, that the Performer is to return, and to commence the Repeat *at the sign*.

127. The *Repeat** (S) is a sign employed to shew the place to which the Performer must return to repeat the passage. It is usually found in *Rondos* and *Da Capo* *Airs*; and it marks that place, in the first strain, where the repetition is to commence. This mark is called in Italian, *Segno*, or the *Sign*.

(H. S. I. No. 153: *War he sung—Alexander's Feast.*)

128. The *Direct*† (w) is a sign employed at the end of the Staff, to shew upon what Degree the first Note of the following Staff is placed.

(Rameau, Treatise, p. 168.)

* Mark of Repetition. Morley, p. 74. Simpson, p. 19. Malcolm, p. 411.

† The Direct is called by Morley (p. 22,) *Index* or *Director*. Butler, p. 37. Holden, p. 38, art. 113.

130. The *Double Bar** is placed always at the end of a Movement, and is sometimes used at other parts, to shew the *rhetorical* termination of a Strain.

If the Double Bar is dotted on one or both sides, all the Measures on the same side with the Dots are to be repeated from the beginning, or from the antecedent Double Bar.

131. When the *rhetorical* termination of a Strain does not coincide with the *grammatical* Accent, the Double Bar is then totally distinct from the Single Bar, and the Measures are only reckoned between the single Bars, although the Double Bar may intervene.

(H. S. V. 374: *Above Measure—Semele.*)

This Double Bar does not affect the Measure in which it is placed, but the time is kept exactly as if it were not inserted.

* Ornithoparcus, p. 52, calls this a *Rest General*; considers it as analogous to the other Rests described, Art. 85, p. 46, and places it in the same class of characters.

132. As it appears, from the preceding observations, that the Double Bar is very different and distinct from the Single Bar, the *grammatical* use of the latter must not be confounded with the *rhetorical* employment of the former.

133. If every piece of Music ended with a complete Measure, and if the necessity of commencing with single *Times* (Art. 82, p. 42,) did not sometimes exist, the Double Bar might be neglected; but, as it is important to mark the termination of those *Strains* which have their last Measures incomplete, this character is adopted, and the *Double Bar* bears the same relation to the *Strain* as the *Single Bar* does to the *Measure*.

134. Every *Measure* contains a certain number of Notes (Art. 66, p. 28,) which are terminated by the *Single Bar*; and every *Strain** includes a certain number of Measures, which are terminated by the *Double Bar*.

* The rhetorical division of the Strain into *Phrases*, *Sections*, and *Periods*, with the utility of the *Cesure*, will be explained in the Fourth Part of this Work, upon Rhythm; and, as the Comma, Semicolon, and Full Stop of Elocution, have all their respective analogies in Musical Punctuation, by the Phrase, Section, and Period; so also the Colon is found to resemble that final part of a Movement which is termed the *Coda*.

SECT. III.—OF THE MARKS OF EXPRESSION.

135. The chief Marks of Expression are, the *Slur*, and the *Dash* or *Point*; to which may be added the *Tye*, or *Ligature*.

136. The *Tye** is an arch drawn over two Notes on the *same Degree*, uniting them into one. Upon Keyed Instruments, the first only is struck; but the finger is kept down during the time of both.

(H. S. III. No. 180: *Our fruits—Joseph.*)

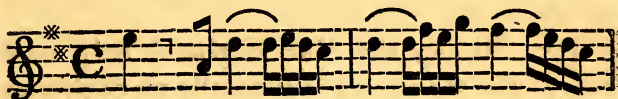

137. The *Tye* is also used to express those syncopated Notes which, in ancient Music, were divided by the Bar.

(Corelli, Concerto I. Opera 6th.)

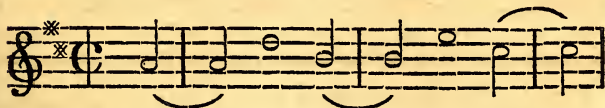

* See Note, p. 27, of this Work. Holden, p. 38, art. 114.

138. The *Slur** is a similar arch, drawn over two or more Notes, upon *different Degrees*, and signifies that all the Notes are to be played as smoothly and as much united as possible. In Vocal Music, it is placed over or under all the Notes which are to be sung to the same syllable.

(H. S. III. No. 191: *Our limpid streams—
Joshua.*)

139. When the Slur is placed only over two Notes, the second is generally made shorter than its proper length. Formerly, this effect was produced by exact Notation.

(H. S. I. No. 1: *Pious Orgies—Judas.*)

* In the Translation of Turk (p. 26,) the term *Slur* is applied to the Grace, Art. 118, p. 71, called *Schleiffer*, or a Slide.

140. The *Dash** is a small stroke, placed over those Notes which are to be performed in a very short and distinct manner.

(H. S. III. No. 182: *Descend, kind pity—
Theodora.*)

141. The *Point* is a mark employed by many authors instead of the Dash; but its principal use is to distinguish those Notes from which an intermediate effect, different from the Slur or the Dash, is required, and yet uniting both.

(H. S. I. No. 61: *Comfort ye—Messiah.*)

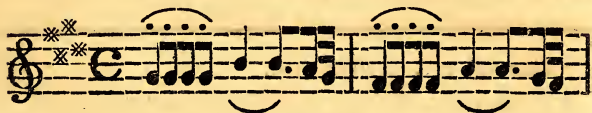

When these passages are performed on Keyed Instruments, the finger is not kept close, as in the *Slur*, nor raised, as in the *Dash*, but dropped gently on the Note, and taken off before the Time is wholly completed.

* Holden, p. 39, art. 114.

142. There are other Marks of Expression, which have been lately adopted, to express the effect of certain Italian terms.*

(1.) *Crescendo*, or increasing the sound from soft to loud, is marked by an angle,  the lines extending to the right.

(2.) *Diminuendo*, or diminishing the sound from loud to soft, by the contrary  sign.

The union of both, † indicates that the first part of the passage is to be *soft*, the middle loud, and the last *soft* again, as the figure shews.

(3.) *Rinforzando* is denoted by smaller marks of the same kind,   which are to increase or diminish the Note as marked.

* Clementi, p. 9. Dussek, p. 45.

† Mr. Shield (p. 14.) See also Art. 83, p. 44, of this Work.

SECT. IV.—OF ABBREVIATIONS.

143. When the same Note, or similar passages, are to be repeated, much time is saved to the Composer and Copyist, by the use of Abbreviations.

A single stroke, over or under a Semibreve, or through the Stem of a Minim or Crotchet, divides them into Quavers; a double stroke into Semiquavers; and a triple stroke into Demisemiquavers; thus,

(H. S. I. No. 18: *Let the bright Seraphim—
Samson.*)

144. These passages, in Italian Music, had formerly the word *Crome*, (Quavers,) or *Semicrome* (Semiquavers,) annexed to them. At present we often use the term *Segue*, to signify that we must perform the following Notes in the manner in which the first are marked.

145. Another kind of Abbreviation is very frequently used in modern Music, viz. grouping the Stems of Minims like those of Quavers (Art. 64, p. 27.)

(Pleyel's Duos, Viol. and Violonc. Op. 12, p. 2, Violino.)

Written.

Performed.

Several other species of Abbreviation are given in Koch's Lexicon, art. *Abkürzung*; and also in Clementi, p. 8. Shield, p. 124, &c.

END OF THE FIRST PART.

147. Melody has, in respect of Tune, two distinct Motions; that of *Degrees*, and that of *Skips*.*

A Melody proceeds by *Degrees*, when it moves to the next Line or Space above or below, as in the following Example :

(*Let ambition fire thy mind.*†)

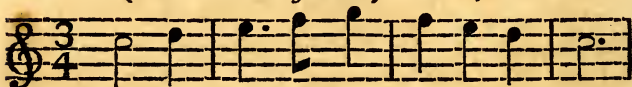

148. A Melody proceeds by *Skips*, when it omits one or more Degrees, as in the following Example :

(*When warlike ensigns.*‡)

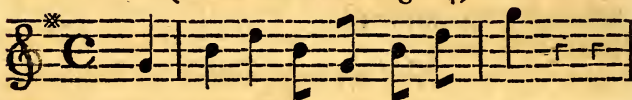

Melody has been very ably developed by Nichelman of Berlin, who clearly proves, that those pieces which are produced by the *Monodic* design of the Composer, are far inferior to the *Polyodic* arrangement of the same ideas. In this last class we may place the Motetts of Palestrina, the Choruses of Handel, and the Symphonies of Haydn. See *Prinz* (Satyrical Composer, Part. III. chap. xi. p. 97; chap. xviii. p. 131,) 1696. *Kircher* (Musurgia, i. p. 531.) *Nichelman* (Melodie,) 1755.

* These expressions in Italian, are *di grado* and *di salto*.

† Composed by John Weldon (1699) in the Judgment of Paris, and afterwards introduced in the Comic Opera of Love in a Village. Sir J. H. v. 63. Dr. B. iv. 653.

‡ Occasional Oratorio, 1745 (Handel's Songs, i. No. 13,) Dr. Arnold's edit. No. 104, p. 222.

149. In general, Degrees and Skips are inter-mixed; as in the Melody of the Easter Hymn.

(*Jesus Christ is risen to-day.**)

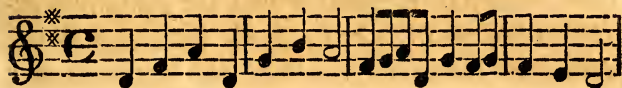

150. The Degree† and Skips of Melody are both called by the general term *Interval*; which is the distance between two Sounds, or their difference in respect of Pitch. Every Interval, therefore, implies two Sounds; one *acute*, the other *grave*; in common language, *high* and *low*; and as, in measuring, it is usual to consider the termination of distance more than the space contained; so, in Music, the Notes which limit the Interval, are both called by the name of the Interval itself. Thus, from the F Clef to the C Clef, is contained the Interval of a fifth, both terms inclusive; and C is said to be a fifth above F, and F a fifth below C.

* Printed by Walsh in 1708, in a Collection of Divine Songs and Hymns, entitled *Lyra Davidica*. The Air is found at page 11, but written in Quavers.

† The word *Degree* has already been applied to the five Lines and four Spaces of the Staff; but it is necessary to extend its signification further, and to comprehend in it the term *Interval*; since, in the Chromatic Semitone, B flat and B natural are on the same Degree, and yet produce different Sounds, forming thereby a distance or Interval.

SECT. II.—OF THE NAMES OF INTERVALS.*

151. The names of Intervals are derived from the number of Degrees which are contained between the two Sounds; both extremes being reckoned inclusively. Thus the Interval of a Second consists of two Degrees; and as these may be distant from each other, either by *one Tone*, or by *one Semitone*, there are consequently two kinds of Seconds, viz. a Major Second or Tone, and a Minor Second or Semitone.

152. The Natural Scale of Music, which, proceeding by Degrees, includes both Tones and Semitones, is called *Diatonic*; a word compounded of *Dia* and *Tonic*, from the Greek *Dia* through, and *Tonos*, a Tone; because the greater number of Intervals in the Scale, viz. five out of seven, are Tones.

153. The Diatonic Scale includes all the dif-

* The inaccuracies, which sometimes occur in very respectable Authors, concerning Intervals, arise from adopting the terms of common language without sufficient precaution. See Kollmann's Thorough Bass (1801,) p. 2. Shield, p. 4.—For example, the distance from one place to another may be *two miles*, as the Interval from the Note C to the Note D is formed of *two Semitones*; and as, when we arrive at either place, we say this is (the end of) two miles; so at D we say this is (from C) a Tone; and at C, this is (from D) a Tone; yet the two Sounds only form the Interval of *two Semitones*.

ferent Intervals* formed by the Natural Notes, and also all those which are produced in transposing the Natural Scale higher or lower, by the employment of Sharps and Flats. Those Intervals which exceed the limits of the Octave, as the ninth, tenth, eleventh, &c. being only replicates of the second, third, fourth, &c. are omitted here, but will be particularly noticed in treating of Harmony.

Those Intervals which are less than the Diatonic Semitone, as from F to F sharp, &c. will be distributed, with all other Intervals derived from them, into proper classes in the third Chapter of this Part, upon the Genera.

* It may not be improper to remark, that a considerable difficulty arises from the distribution of Intervals upon Keyed Instruments, and that the Student does not readily perceive how an Interval is to be found between two Keys, as B and C, or E and F, which are close together. The method of stopping the Violin, or the Frets on the Guitar and Lute, shews the nature of Intervals much more clearly. For instance, the third string of the Violin is tuned to the *once-marked D* (Art. 37, p. 17;) but when shortened by one-ninth of the space between the Nut and the Bridge, will sound E, a Tone higher; one-sixteenth of the remaining length being further taken, the sound F, a Semitone higher, is heard. A just idea of Intervals is hereby obtained; and, as the latter is nearly half the magnitude of the former, the Interval from D to E is called a Tone, and from E to F a Semitone, being real Spaces taken upon the length of the string.

SECT. III.—OF THE FOURTEEN DIATONIC INTERVALS.

154. As the Intervals take their names from the number of included Degrees, so also their species are ascertained by the epithets, Major and Minor, given them, according to the number of Tones or Semitones contained inclusively between their extremes. If the Intervals were all equal in the Scale, eight Degrees would form only seven Intervals; but, as there are two different distances of Semitone and Tone, for which the Notation by the Staff alone does not provide, there are consequently fourteen Diatonic Intervals. These are distinguished by the term Major or Minor, greater or lesser, and, in some few cases, sharp or flat.

155. I. The *Unison*, or the same identical sound, although it cannot properly be reckoned an Interval, is always considered as such, when employed in Harmony; it is therefore inserted here among the Intervals of Melody. The present opportunity may be taken of improving the Student in the practice of the seven Clefs, and shewing their practical utility.

Example of the Unison, or the same Sound being the *once-marked* C (Art. 37, p. 17) in all the Clefs.

Example of the Descending Scale of the *once-marked* Octave in the G and C Clefs.

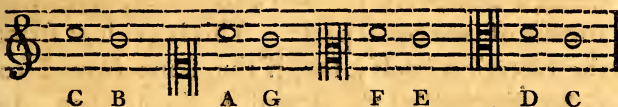

Descending Scale of the *small* Octave (Art. 36, p. 16) in the C and F Clefs.

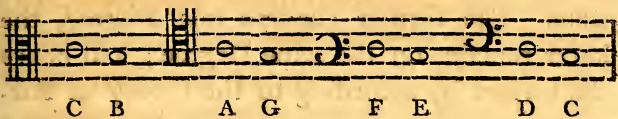

156. II. The *Minor Second* is formed by two Sounds, at the distance of a Diatonic Semitone, as B C and E F. C is a Minor Second higher than B, and B a Minor Second lower than C. The same is true with respect to E and F. This Interval is sometimes called the *Flat Second*; and the term is useful in

Harmony. It is found also in the other Scales, between F sharp and G, B flat and A, &c. as in the following Example :

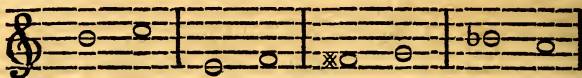

All these are Diatonic Semitones, and form Minor or Flat Seconds.*

157. III. The *Major Second* or Tone, although composed of two Semitones, does not consist of two equal parts. This is evident from the Notation itself; for, if the Tone from F to G be divided by the Sound *F sharp*, then the Intervals between *F sharp* and G, or the Diatonic Semitone, will not be the same as that from F to *F sharp*, or the Chromatic Semitone. The former changes one Degree, the latter remains on the same Degree; and hence the former is, according to the theory of Zar-

* From this statement, the nature of Melody, when Sharps and Flats are employed, may be readily perceived; for, after a *Sharp*, the part *rises*, and after a *Flat* the part *falls*. Thus also E and B have the effect of *Sharps*, and the Melody in general ascends to F and C; on the contrary, F and C have the effect of *Flats*, and the Melody in general descends to E and B. The importance of these remarks cannot be justly appreciated till the transposition of the Natural Scale into two Sharps and into two Flats, and also the use of the Semitone in Harmony, is understood.

lino, Rameau, and Pepusch, something larger than the latter. The Tones and other Intervals of the Natural Scale are, in this Work, separated into Semitones, &c. by the character called a *Direct*.

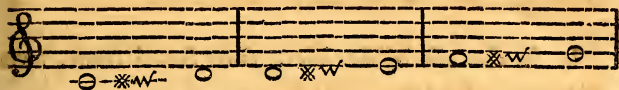

The other Tones introduced by transposition, are,

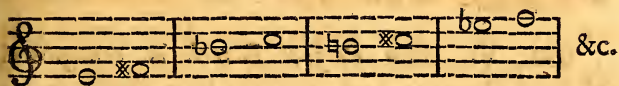

158. IV. The *Minor Third* is composed of three Degrees, and contains a Tone and a Diatonic Semitone between the two extremes; thus,

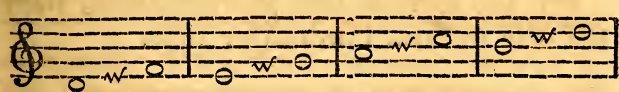

It is also divisible into three Semitones, two Diatonic and one Chromatic; thus,

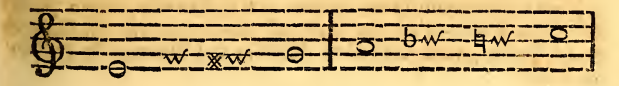

159. V. The *Major Third** is composed of three Degrees, and contains two Tones between the extremes; thus,

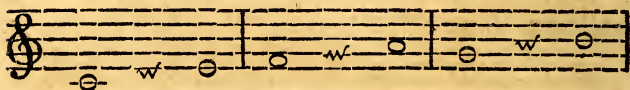

It is also divisible into *four* Semitones, two Diatonic and two Chromatic; thus,

160. VI. The *Perfect Fourth* is composed of four Degrees, and contains two Tones and a Semitone between the extremes; thus,

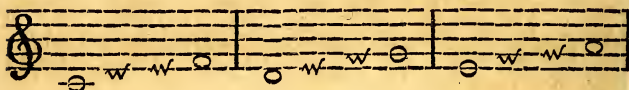

It is also divisible into *five* Semitones, three Diatonic and two Chromatic; thus,

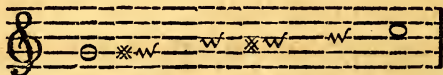

* The Major and Minor Thirds were formerly called *Sharp* and *Flat* Thirds. These equivocal terms were justly rejected by Dr. Boyce (in his *Cathedral Music*;) and changed to *greater* and *lesser*.

161. VII. The *Sharp* Fourth* is composed of four Degrees, and contains three Tones between the extremes, called by the Ancients, on that account, *Tri-tone*.

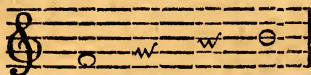

It is also divisible into *six* Semitones, three Diatonic and three Chromatic ; thus,

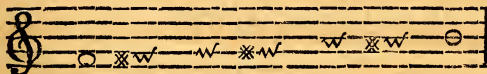

162. These seven Intervals (the Unison included) may be considered, in a *practical* point of view, as *primary* ; since, if they are rightly understood, all the remaining seven are easily known, being only compounded of these. Thus, the *Fifth* is formed by uniting two of the Thirds ; the *Sixth*, by the Fourth and Third ; the *Seventh*, by the Fifth and Third ; and the *Octave* by the Fourth and Fifth. Compared with the Unison, Second, Third, and Fourth, as *primary* ; the Fifth, Sixth, Seventh, and Eighth, are *secondary*. This arrangement, however useful in the analysis of Melody, is

* The reason why the terms, *Perfect* and *Sharp*, are used to the Fourths, while *Major* and *Minor* are applied to the Seconds and Thirds, will appear in the next Chapter, upon Concords and Discords.

imperfect with respect to Harmony, and the *theoretical* classification of the Diatonic Intervals.* The true series comprehends the Unison, Octave, Fifth, Fourth, Thirds, Sixths, Seconds, and Sevenths, in the mathematical division of a musical string.

163. VIII. The *Flat Fifth* is composed of five Degrees, and contains two Tones and two Semitones (not three Tones :) it may be divided into two Minor Thirds.

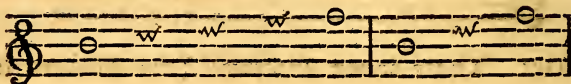

It is also (like the Sharp Fourth or Tri-tone) divisible into *six* Semitones ; and when joined with that Interval, completes the Octave.

164. IX. The *Perfect Fifth* is composed of five Degrees, and contains three Tones and one Semitone : it may be divided into a Major and a Minor Third.

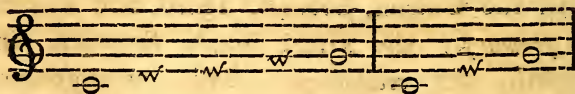

It is also divisible into *seven* Semitones ; and, when joined with the Fourth, completes the Octave.

* Butler, p. 46. Malcolm, p. 74. Holden, p. 44, art. 127.

165. X. The *Minor Sixth* is composed of six Degrees, and contains three Tones and two Semitones: it may be divided into a Minor Third and a Fourth.

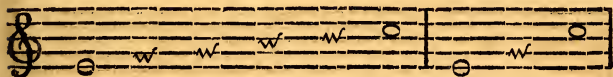

It is also divisible into *eight* Semitones; and, when joined with the Major Third, completes the Octave.

166. XI. The *Major Sixth** is composed of six Degrees, and contains four Tones and one Semitone: it may be divided into a Major Third and a Fourth.

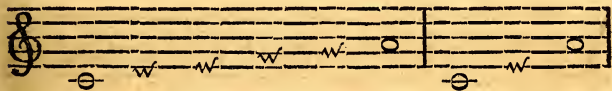

It is also divisible into *nine* Semitones; and, when joined with the Minor Third, completes the Octave.

* This Interval is that upon which the ancient system of the *Hexachord* is formed.

167. XII. The *Minor Seventh** is composed of seven Degrees, and contains four Tones and two Semitones: it may be divided into a Fifth and a Minor Third.

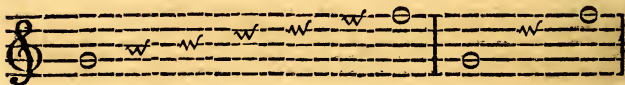

It is also divisible into *ten* Semitones; and, when joined with the Major Second, or Tone, completes the Octave.

168. XIII. The *Major Seventh* is composed of seven Degrees, and contains five Tones and one Semitone; and may be divided into a Fifth and a Major Third.

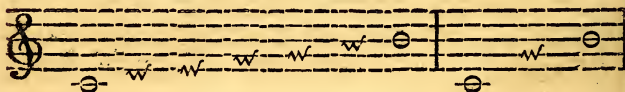

It is also divisible into *eleven* Semitones; and, when joined with the Minor Second, or Semitone, completes the Octave.

* This Interval is also composed of two perfect Fourths; an example of which may be found in the subject of the last Chorus in Handel's *Alexander's Feast*, *Let old Timotheus*.

169. XIV. The *Octave* is composed of eight Degrees, and contains five Tones and two Semitones: it may be divided into a Fifth and a Fourth.

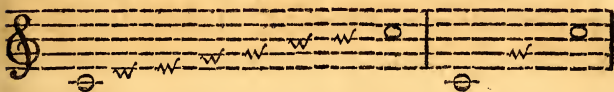

It is also divisible into *twelve* Semitones, and may be considered as the replicate of the Unison.

As the Octave consists of thirteen sounds, and therefore has only *twelve* Intervals, it must be recollected, that the *fourteen* Diatonic Intervals, just described, are obtained by reckoning the Unison as one of them, and by distinguishing between the *Sharp Fourth* and *Flat Fifth*; both which are, upon Keyed Instruments, performed with the same Keys. The seven Notes of the Scale form seven different species of Octave, according to the places of the two Natural Semitones; and from these species, divided each into two parts, by the Fifth or by the Fourth, arise the eight Tones of Italy, and the twelve Modes of Germany.*

* See the Note, p. 23, of this Work.

SECT. IV.—INVERSION OF INTERVALS.

170. When the lower Note of any Interval is placed an Octave higher, or the higher Note an Octave lower, the change thereby produced is called *Inversion*.

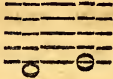
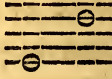
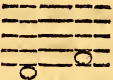
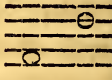
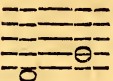
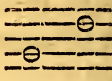
Thus a Second		becomes a Seventh	
a Third		a Sixth	
a Fourth		a Fifth	

171. The different Intervals (seven,) reckoned from each of the seven Natural Notes, form the following Series :

Five Major and two Minor Seconds.

Three Major and four Minor Thirds.

Six Perfect and one Sharp Fourth.

To these may be added their Inversions :

Two Major and five Minor Sevenths.

Four Major and three Minor Sixths.

Six Perfect and one Flat Fifth.

172. All the Major* Intervals become *Minor*, by inversion, and all the Minor Intervals become *Major*; the *Sharp* Fourth becomes the *Flat* Fifth, and the Unison inverted becomes the Octave.

173. The Major Seventh of the Key, from its resemblance to the Tritone (its higher Note being one of the two Sounds which form the Sharp Fourth,) is sometimes called the Sharp Seventh.

174. Rameau† terms the Intervals of the *Third*, *Fifth*, and *Seventh*, fundamental; and derives the others, viz. the *Second*, *Fourth*, and *Sixth*, by inversion, reckoning them downward, from the Octave of the former, according to the following Scheme:

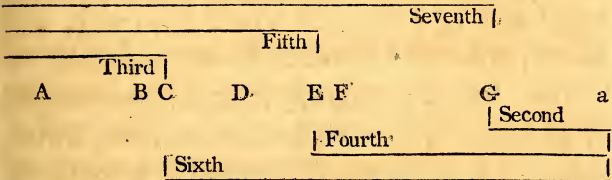

175. All these Intervals are found in the *Diatonic* or *Natural* Scale; and, when this Scale is

* The epithets, *Sharp* and *Flat*, were always used, instead of *Major*, and *Minor*, by the old writers, Simpson, Playford, and also Pepusch. See Art. 159, p. 94.

† Principles of Composition, p. 3.

transposed to any other pitch, higher or lower, by the use of Sharps or Flats, these Intervals remain the same, as will be more fully seen hereafter. The remaining Intervals, which are commonly intermixed with these in the general tables given by Authors, and which belong only to the Chromatic and Enharmonic Scales, are omitted here, but will be inserted in the third Chapter of this Part, on the *Genera*, (p. 109.)

176. Of all the Diatonic Intervals, the two *Thirds*,* Major and Minor, are by far the most important, and ought to be very perfectly understood; since upon them depends the Nature of the Scale or Mode; and the *Thirds* give their own epithets to the whole series of the seven Notes, the Scale itself being called Major, when the Third is *greater*, and Minor, when the Third is *lesser*.

177. There is another distinction, in respect of Melodies formed of Diatonic Intervals, which, although in some measure obsolete, is yet useful for the Student to understand. Those Melodies which have their principal Notes contained be-

* See Rameau, p. 3, and Simpson, p. 35. It may be observed, that the alteration of the *Thirds*, by sharpening the upper Note of the Minor, or flattening that of the Major, does not change their Diatonic nature.

CHAP. II.

OF CONSONANT AND DISSONANT INTERVALS.

Art. 179. Although the terms *Consonant* and *Dissonant* are chiefly used in Harmony, yet they are applicable, in a great measure, to the classing of Intervals in Melody.

180. The Diatonic Intervals are therefore divided into Consonant and Dissonant. Those which are most agreeable to the ear, as, the Octave, Fifth, Fourth, both the Thirds, and both the Sixths, are called *Consonant*; those which, when compared with the others, are less agreeable to the ear, as both the Seconds, both the Sevenths, with the Sharp Fourth, are called *Dissonant*.

The term *Dissonant* is thought, by some Authors,* inapplicable to the *Degrees* of Melody which seem more natural to the human voice than the *Skips*. This, however, is a prejudice, which a further consideration of Harmony will remove.

181. The foregoing arrangement shews the propriety of distinguishing the species of Sec-

* Principes Elémentaires de Musique, du Conservatoire, p. 16.

onds, Thirds, Sixths, and Sevenths, by the epithets *Major* and *Minor*, according to the number of Semitones included between the extremes; while the appellation of *Perfect* is reserved for the Fourth and Fifth, with the terms *Sharp* and *Flat*, when altered a Semitone higher or lower.

182. The Thirds and Sixths, whether Major or Minor, are *always consonant*; the Seconds and Sevenths *always dissonant*; but the Fourth and Fifth are *consonant* only when perfect; when sharp or flat, they are *dissonant*. The alteration of these two last Intervals, therefore, places them in different classes; and, although the terms Major and Minor have sometimes been applied to the Fourth and Fifth, in the present Work those terms will not be used.

183. The Consonant Intervals are subdivided into perfect and imperfect. The Unison (or Prime,) the Octave, Fifth, and Fourth, are called *perfect*, because they are immutable, never changing from Major to Minor (or the contrary,) but becoming dissonant whenever altered by a Sharp, Flat, or Natural.

184. The Thirds and Sixths are called *imperfect*, because they are liable to change from Major to Minor (or the contrary,) still remaining consonant.

185. The Seconds, Sevenths, Sharp Fourth, Flat Fifth, with all the Chromatic and Enharmonic Intervals, are dissonant.

186. According to this classification, every passage of Melody which moves by *Degrees*, consists of dissonant Intervals; but, as every other Note is, in general, a transient sound, placed between two consonant Notes, these Seconds have not that harshness which is found in the passages which move by *Skips*, as the Sharp Fourth, Flat Fifth, Minor and Major Sevenths, &c.

187. All dissonant Seconds in Melody, are either *passing* or *changing* Notes;* and these are either *regular*, when found on the *weak* parts of the Measure, or *irregular*, when used on the *strong* parts. If, therefore, these ornamental Notes are taken away, a series of consonant Intervals will remain.

(*Thou didst blow.*†)

* Art. 106, p. 63.

† Israel in Egypt (Handel's Songs, iii. No. 230,) Dr. A.'s edit. No. 97, p. 214.

The foregoing Melody may be reduced to Consonant Intervals, by taking away the alternate Semiquavers, where regular, and omitting two when irregular ; it will then appear thus :

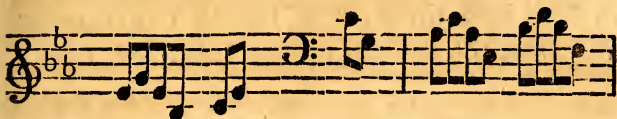

188. The concordant series of Thirds and Sixths, from the varied succession of Major and Minor Intervals, is extremely pleasing to the ear ;* and most passages of Degrees (like that of the preceding Example,) are reducible into *Thirds*, intermixed with *Fourths*, by taking away the passing and changing Notes.

189. A great part of every Duet is composed of Thirds or Sixths ; and these Intervals, with the occasional introduction of Fourths and Fifths, allow a double Melody to continue throughout a Movement.

190. A successive series of perfect Fifths is not to be found in Melody, and hence is forbidden in Harmony. In *Melody*, they would exceed the limits of our regular Scale, as well as the compass of the voice ; and, in *Harmony*, they would produce new and unconnected Scales, of which the species, Major or Minor, would be

* Shield, p. 65.

undetermined, through the omission of the Thirds and Sixths.

191. A more correct idea of *passing Notes* may be obtained, by considering the Scale as divided into three parts, the two first *concordant*, and the last *discordant*; thus,

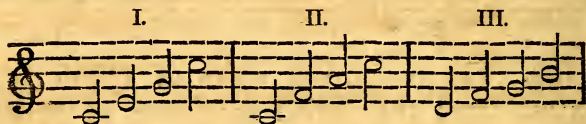

In the first part, or the *Tonic* Division, the passing Notes are, the 2d, 4th, 6th, and 7th of the Scale; thus,

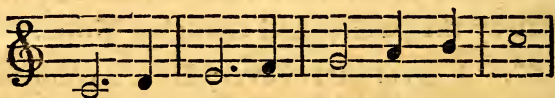

In the second part, or the *Subdominant* Division, the passing Notes are, the 2d, 3d, 5th, and 7th; thus,

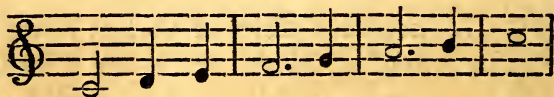

In the third part, or the *Dominant* Division, the 3d and 6th are the only passing Notes; thus,

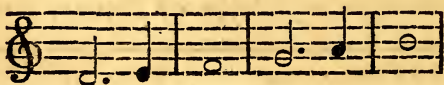

CHAP. III.

OF THE GENERA.

SECT. I.—OF THE THREE KINDS OF MELODY.

Art. 192. That Scale of Music which proceeds chiefly by Tones called *Diatonic*, has been explained (Art. 152, p. 88,) and constitutes the principal part of every piece of Music.

193. When all the artificial Sounds are inserted between the natural Sounds, a Scale is formed of *Semitones* alone, and called *Chromatic*.

194. When a Scale yet smaller in its Intervals is formed, which contains in some places *Quarter-tones*, it is called *Enharmonic*.

195. These three Scales, the Diatonic, the Chromatic, and the Enharmonic, form the three *Genera* or kinds of Melody now in use; and, although the terms are borrowed from the Greek authors, yet the modern ideas annexed to them are considerably different from their ancient signification.

196. The origin of the term *Diatonic* Genus has been explained. The *Chromatic* takes its name from the Greek word *Chroma*, *colour*, because the interspersed Semitones give an orna-

mental effect to the Diatonic or simple Melody ; and the *Enharmonic* was so called, from its supposed excellence, being *En-harmonic*, that is, *extremely musical*.

197. The two last Genera (Chromatic and Enharmonic) are never used *alone*, but always intermixed with the Diatonic. Hence it has been asserted, that all the Genera, except the Diatonic, are irretrievably lost.* That they are lost to us, in the precise sense of the ancient descriptions, is undoubtedly true ; but we still retain the term *Chromatic*, in a signification extremely analogous to its primitive meaning, and it seems proper also to retain the terms *Diatonic* and *Enharmonic*.

198. The French Theorists† mention two other compound Genera, the *Diatonic-enharmonic*, and the *Chromatic-enharmonic* ; the first containing a succession of two Diatonic Semitones, and the last a succession of two Chromatic Semitones. These terms and classifications are more curious than useful, since, according to Dr. Pepusch, the *Diatonic-enharmonic* is the same as the *Tonicæum Chromatic*

* Sir J. H. i. 110, 128 ; iii. 89, 153. Dr. B. i. 461 ; iii. 292.

† M. D'Alembert, *Elemens de Musique*, 1762, Part. I. Chap. xx. xxi. p. 112. M. Bethizy, *Exposition, &c.* 1764, p. 180.

of the ancients ; and the two subsequent Minor Semitones are found in the soft Chromatic of the Grecian system.*

SECT. II.—OF THE CHROMATIC SCALE AND ITS INTERVALS.

199. The Chromatic Scale generally ascends by Sharps, and descends by Flats, as in the following Example :

200. From this Scale several Intervals, not yet described, arise, which are all discordant, and are chiefly used in Melody, although they appear sometimes, by *license*, in harmonical combinations.

201. The Chromatic Scale consists of thirteen Sounds, which contain twelve Intervals between them. Seven of these have been already described, among the Diatonic Inter-

* See Dr. Pepusch's Letter to De Moivre, in the Philosophical Transactions, 1746, No. 481.

vals ;* the remaining five form another species of Intervals, called *Extreme* or *Chromatic*. Of these, the Chromatic Semitone, the extreme sharp Second, flat Third, and flat Fourth, are simple or primitive ; the extreme sharp Fifth, sharp Sixth, flat Seventh, and flat Eighth, are compound or derivative.

Chromatic Semitone.

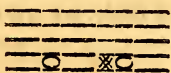

Extreme Sharp Fifth.

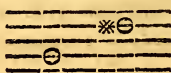

Extreme Sharp Second.

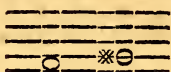

Extreme Sharp Sixth.

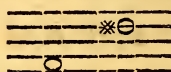

Extreme Flat Third.

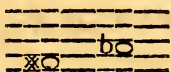

Extreme Flat Seventh.

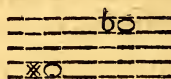

Extreme Flat Fourth.

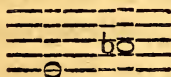

Extreme Flat Eighth.

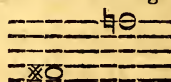

202. I. The *Chromatic Semitone* is the distance or interval between any Note, and that same Note elevated by a Sharp, or depressed by a Flat.

* Padre Martini (Saggio di Contrappunto, 1774, p. 17.) has enumerated another Interval, the extreme sharp Third, with its inversion : this will be noticed hereafter.

Example of the Chromatic Semitone ascending :

(*Sweet bird, that shunn'st.**)

Example of the Chromatic Semitone descending :

(*Turn not, O Queen.†*)

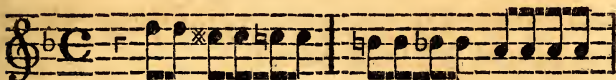

203. This Semitone was termed by the Pythagoreans *Apotome*,† and the Diatonic Semitone was termed *Limma*. They contended, that the Apotome, or distance from B flat to B natural, was larger than the Limma, or distance from A to B flat. It is now, however, demonstrated, by the experiments of Mersenne, &c. &c. that the theory of Zarlino and Salinas

* L'Allegro, 1739, Dr. A.'s edit. No. 150, p. 39, H. S. i. No. 58.

† Esther, 1732, Dr. A.'s edit. No. 138, p. 115, H. S. v. No. 360.

‡ Sir J. H. i. 73. The term Apotome was also used by Salomon de Caus (Institution Harmonique, 1614,) and thence inserted by D'Alembert and Rousseau in the French Encyclopædie. He terms the present Enharmonic Diesis *Apotome Major*, and the present Minor Comma *Apotome Minor* (page 5)

is true; namely, that the Interval from A to B flat, is the Major Semitone, and that from B flat to B natural, is the Minor Semitone, contrary to the Nomenclature of Boethius and the Pythagoreans.

204. In the Chromatic Scale, the Semitones are alternately Chromatic and Diatonic; and, as there are only five of the former, while there are seven of the latter, two Diatonic Semitones will be found in succession, at the place where the natural Semitone occurs.

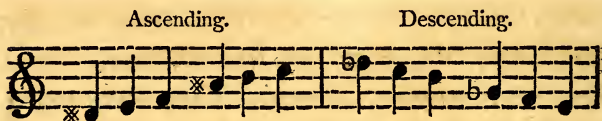

205. From this important Interval (the Chromatic Semitone) arise all the other Chromatic Intervals: they are all Diatonic Distances, increased or diminished by this Interval; and hence they all take the additional Chromatic Epithet of *Extreme*.

206. II. The *extreme sharp Second* consists of a Tone and a Chromatic Semitone, being composed of *two* Degrees. Upon Keyed Instruments, this is the same as the Minor Third; which, however, consists of a Tone and a Diatonic Semitone, and therefore contains *three* Degrees.

(*To vanity and earthly pride.**)

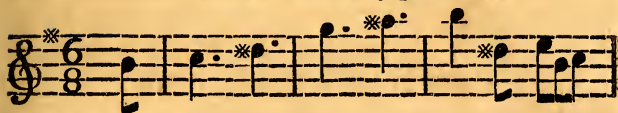

207. III. The *extreme flat Third* consists of two Diatonic Semitones, being composed of *three* Degrees ; and is the Minor Third, diminished by the Chromatic Semitone. Upon Keyed Instruments, this is the same as the Tone which contains only *two* Degrees.

This Interval being very harsh for Vocal Music, the intermediate Sound is generally inserted, as in the following Example :

(*Prophetic raptures.†*)

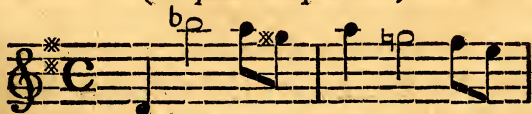

In this passage the *A*, between *B flat* and *C sharp*, is only a transient or passing Note.

208. IV. The *extreme flat Fourth* consists of a Tone and two Diatonic Semitones, being composed of *four* Degrees ; and is the perfect Fourth, diminished by the Chromatic Semitone. Upon Keyed Instruments, this is the

* Joshua, 1747, Dr. A.'s edit. No. 58, p. 86, H. S. i. No. 25.

† Joseph, 1746, Dr. A.'s edit. No. 110, p. 161, H. S. i. No. 55.

It is also divisible into two Major Thirds.

211. VI. The *extreme sharp Sixth* is the Major Sixth, increased by the Chromatic Semitone, and consists of five Tones,* forming *six* Degrees. On Keyed Instruments it is the Minor Seventh, which consists of *seven* Degrees.

It is also divisible into a Major Third and sharp Fourth.†

112. VII. The *extreme flat Seventh* is the Minor Seventh, diminished by the Chromatic Semitone, and consists of four Tones and two Diatonic Semitones, forming *seven* Degrees. On Keyed Instruments it is the Major Sixth, which only consists of *six* Degrees.

It is also divisible into three Minor Thirds.

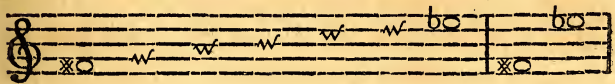

* Called also *Pentatonon*.

† Shield, p. 77.

SECT. III.—OF THE ENHARMONIC SCALE AND ITS INTERVAL, THE QUARTER-TONE.

214. When a series is formed by uniting the ascending with the descending Scale of the Chromatic Genus, a new *kind* of Music arises, by the use of the Interval formed between the sharpened Note and the Flat of the next succeeding Note above. This Scale is called *Enharmonic*, and contains Intervals smaller than the Semitone; which, although not exactly half the Semitone, are, however, from their near approach to that quantity, called the *Diesis**. (that is, the *Division*;) or *Quarter-tone*.

215. To form this Interval, it is necessary that, of any two Notes which are distant by the Tone, the highest should be depressed, and the lowest elevated, by the Chromatic Semitone. Thus, from G to A is a Tone. Now, if G sharp be taken instead of G, and A flat instead of A, the difference between these extremes of the two Chromatic Semitones, G sharp and A flat, will form the *Enharmonic Diesis*, or *Quarter-tone*.

216. To understand this, it must be observ-

* This was also called *Apotome Major* by Salomon de Caus. See before, Art. 203, p. 113, of this Work. Sir J. H. i. 110; iii. 142, 155. Dr. B. i. 29; iii. 530.

ed, that the Interval of a Tone, in the theory of Harmonics, is not always the same. *That* Tone which is between the Fourth and Fifth of the Scale,* is supposed to be divided into *nine* small parts, termed *Commas*; while *that* which is between the Fifth and Sixth of the Major Scale, is divided only into *eight Commas*. The Diatonic Semitone consists of five Commas, and the Chromatic Semitone of three, or four, according to the magnitude of the Tone.

217. The two Chromatic Semitones, therefore, being taken from the Minor Tone (of eight Commas,) leave a residue of two Commas for the Diesis or Quarter-tone: hence on the Temple Organ,† and on some other Instruments, the Tones from G to A, and from D to E (which are naturally Minor, or of eight Commas,) are divided into three parts, by two distinct Keys, one for G sharp, another for A flat; also one for D sharp, and another for E flat. But upon Keyed Instruments, in general, the Temperament, or method of tuning, is such, that the single short key between the two longer keys serves for both purposes, that between G and A being tuned higher than G sharp, and lower than A flat.

* The *Diazeuctic* Tone of the ancient system.

† Sir J. H. iii. 144; iv. 354. Dr. B. iii. 439.

218. The Enharmonic Scale divides each Tone into two Chromatic Semitones and the Quarter-tone; thus,

219. In some examples of the Enharmonic Scale,* the Intervals, F flat and E sharp, as also C flat and B sharp, are inserted; but they do not belong to that Scale. This distance, as Dr. Pepusch observes, is smaller than the Quarter-tone.

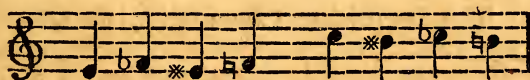

This arises from the division of the Diatonic Semitone into two Quarter-tones, and a smaller Interval, termed the *Hyperoche*,† which is found by theoretical calculation to be nearly a Comma and a half.

* Shield, p. 37.

† This term was first adopted by M. Henfling in the Berlin Miscellanies, 1708. For a more particular account of the small Intervals in Music, see the articles *Eschaton*, *Hyperoche*, and *Interval*, which first appeared in the Supplement to Chambers' Cyclopædia, 1753, probably written by George Lewis Scott, Esq. the editor, and which were inserted afterwards in the edition published by Dr. Rees, in four folio volumes, 1788, 1789.

220. Such are the three modern Genera, the *Diatonic*, *Chromatic*, and *Enharmonic*: they are (as before observed, Art. 195) derived from the ancient Grecian Scales, but are used in a manner extremely different.

Dr. Pepusch,* in defining the six Genera of Aristoxenus, namely, two Diatonics, three Chromatics, and one Enharmonic, observes, *that* the Syntone or intense Diatonic, is in general use; *that* enharmonic passages are sometimes found; and *that* two of the Chromatics might be brought into practice; for instance,

The Sesquialter Chromatic; thus,

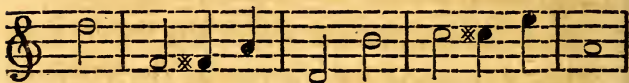

And the Tonicæum Chromatic; thus,

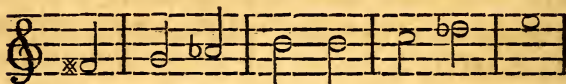

But, he adds, *that* the soft Diatonic, and the soft Chromatic, are not to be found in any modern production.

* Sir J. H. i. 109. Dr. B. iv. 638. In the Dictionary of Chambers (just quoted,) at the article *Genera*, an able analysis of Dr. Pepusch's ideas is given, probably written by the same Author, as it also first appeared in the Supplement.

CHAP. IV.

OF KEYS OR SCALES, AND OF THEIR TWO
MODES, MAJOR AND MINOR.

SECT. I.—OF KEYS OR SCALES.

Art. 221. A Diatonic Scale, of which the Notes bear certain relations to *one* principal Note from which they are all, in some respects, derived, and upon which they all depend, is termed a *Key*; and the principal Note is called the *Key Note*, or *Tonic*.

222. Every Scale in which the two Diatonic Semitones are found between the *third* and *fourth* Degrees, and between the *seventh* and *eighth* Degrees, ascending from the Tonic, is termed the *Major Mode* of that Key; because the Interval between the Tonic and its Third (or Mediant,) consists of two Tones; that is, of the greater Third. The only series of this mode among the natural Notes, is that which commences with C; and hence this Key must be taken as an example of all the Major Scales.

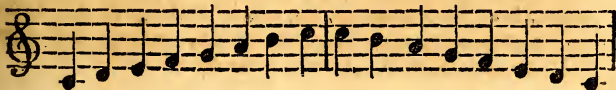

223. Every Scale in which the two Diatonic Semitones are found between the *second* and *third* Degrees, and between the *fifth* and *sixth* Degrees, as ascending from the Tonic, is termed the *Minor Mode* of that Key; because the Interval between the Tonic and its Third (or Mediant,) consists only of one Tone and one Semitone, that is, of the lesser Third. The only series of this mode among the natural Notes, is that which commences with A; and hence this Key may be taken as an example of all the Minor Scales.*

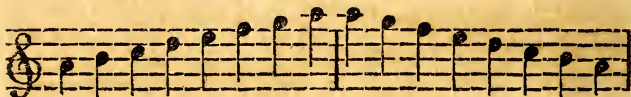

SECT. II.—OF THE MAJOR SCALES WITH SHARPS.

224. In the First Part of this Work (Art. 89, p. 50,) it has been shewn how the intro-

* The necessary variation of the ascending Scale, in the Minor Mode, from the descending Scale, will be explained hereafter. Malcolm, p. 265. Pepusch, p. 20. Holden (Part. I. Chap. ix. p. i.) art. 257, p. 90. Sir J. H. i. 163, has entered minutely into the subject of our two modern Scales, with their Transpositions; and their extensions to three Flats and four Sharps, are noticed also by him, iii. 144.

duction of Sharps changes the pitch of the Tone, without altering the relative Intervals of the Scale. All the other Major Keys with Sharps are constructed in the same manner, viz. by sharpening the Fourth of the former Key, to make a new sharp Seventh, or *leading Note*, to the following Scale ; thus,

G, *one Sharp.*

D, *two Sharps.*

A, *three Sharps.*

E, *four Sharps.*

B, *five Sharps.*

F sharp, *six Sharps.*

225. In this last Scale, the *sixth Sharp* E is, on Keyed Instruments, performed by means of F natural ; but it cannot be called by that name, nor situated on the same Degree ; for, in that case, only six letters would be used instead of seven ; and, between D sharp and F natural, the Chromatic Interval of the extreme flat Third would be found, which does not belong to the Diatonic Series.

SECT. III.—OF THE MAJOR SCALES WITH FLATS.

226. It has been also shewn (Art. 93, p. 52,) that the introduction of a new flat takes place on the Seventh of the original Key, which then becomes the Subdominant or Fourth of the next Scale : hence are formed all the following Scales with Flats :

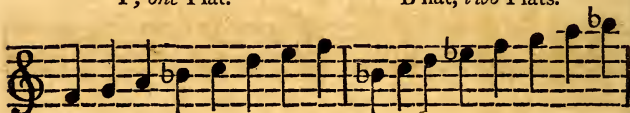
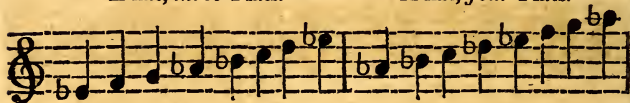
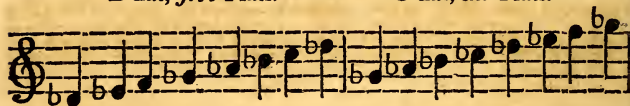
F, *one* Flat.B flat, *two* Flats.E flat, *three* Flats.A flat, *four* Flats.D flat, *five* Flats.G flat, *six* Flats.

227. In this last Scale, the *sixth* Flat C is, on Keyed Instruments, performed by means of B natural ; but it cannot be called by that name, since, between B natural and the next Degree in the Scale (which is D flat,) the Chromatic Interval of the extreme flat Third would be found, which does not belong to the Diatonic Series.

SECT. IV.—OF THE SIGNATURE.

228. When the whole number of Sharps and Flats are placed at the Clef, instead of being occasionally inserted before each Note as they occur, such collection of Sharps, or of Flats, is termed the *Signature*, (Art. 96, p. 55.)

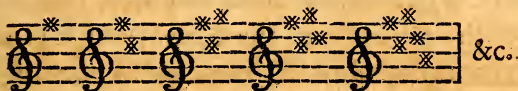
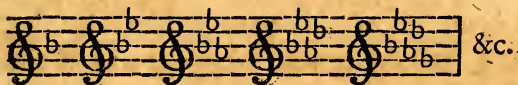
Signatures of Scales with *Sharps*.Signatures of Scales with *Flats*.

229. Two examples of the Signature extended to the first *double Sharp* and to the first *double Flat*, may be seen, Art. 98, 99, p. 58, 59.

230. The Scale of *F sharp* with six Sharps, being the same on Keyed Instruments as that of *G flat* with six Flats, all the Signatures beyond six may be expressed by a smaller number, by changing the name of the Tonic.

Thus C sharp with seven Sharps, is the same as D flat with five Flats; and C flat with seven Flats, is the same as B with five Sharps, &c. &c. &c.

SECT. V.—OF 'THE MINOR SCALE OR MODE.

231. The Minor Scale not only differs from the Major, as before observed (Art. 223, p. 124,) in the place of its Semitones, but also in the variation of its Scale, of which the ascending series differs from the descending one.

232. The Minor Mode requires, that whenever the Seventh of the Scale (which is naturally a tone below it) ascends to the Eighth, it should become sharp, as the proper leading Note or sharp Seventh to the Tonic. Now, the insertion of this *essential* Note in the Signature, would appear irregular, as in the following Examples :*

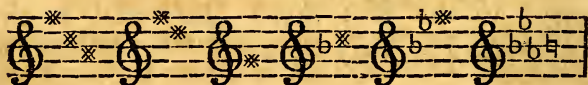

It is therefore always omitted in the Signature, and placed *accidentally* before the Seventh which it is to elevate, whenever the Melody requires its use.

* If this irregularity were adopted in the three first Examples, the essential leading Note would appear as if it were inserted by mistake one Degree too high.

Scale a Chromatic Semitone : hence the Minor Scale may be said to belong to the Chromatic Genus ; and its true *essential* Scale is thus formed :

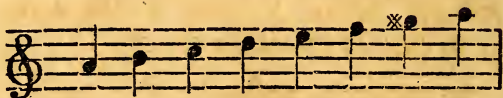

236. In this series is found the harsh Chromatic Interval of the extreme sharp Second (between F natural and G sharp;) to avoid which, the Sixth is made *sharp*, to accommodate the Seventh : thus the *accidental* Scale of the Minor is formed with two Notes altered from the Signature.

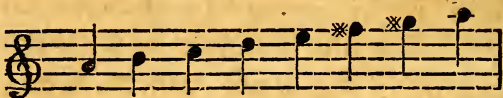

237. But, in the descending Scale, the essential leading Note is depressed, to accommodate the Sixth : thus the *natural* Scale of the Signature remains unaltered.

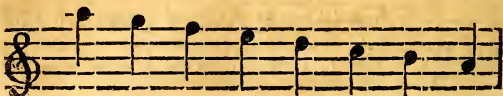

SECT. VI.—OF THE RELATIVE MINOR SCALES.

238. The Minor Scale whose Tonic is found on the sixth Note ascending of that Major Scale which has the same Signature, is termed the *Relative Minor*, because its Signature is similar to that of the other.

Major.

G, *one Sharp.* D, *two Sharps.*

Relative Minor.

E, *one Sharp.* B, *two Sharps.*

These Tonics, it may be observed, are *one* Degree below the last Sharp of the Signature.

239. In the Signatures with Flats, the Relative Minor (or Sixth of the Key) is always on the third Degree above the last Flat; thus,

Major.

F, *one Flat.* B, *two Flats.*

Relative Minor.

D, *one Flat.* G, *two Flats.*

SECT. VII.—OF THE TONIC MINOR SCALES.

240. Every Major Scale, when its Third and Sixth are depressed by the Chromatic Semitone, becomes a Minor Scale on the same Key Note, and will be called, in this Work, the *Tonic Minor*.

241. But, as the Signature requires that the essential sharp Seventh should not be inserted at the Clef, the *Tonic Minor* must have in its Signature another Flat, making in all three Flats more, or three Sharps less, than the Major Scale of the same Key Note ; thus,

F Major.	F Minor.
	
C Major.	C Minor.
	
G Major.	G Minor.
	

In the last Example, the F \sharp , E \natural , and B \natural , are *all* to be considered as Sharps, when contrasted with the F \flat , E \flat , and B \flat , of the Minor Scale.

D Major.

D Minor.

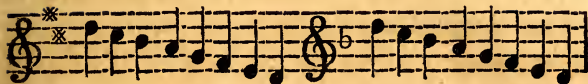

In this Example, the C ♯, F ♯, and B ♭, of the Minor Scale, are *all* to be considered as Flats, when contrasted with the C *, F *, and B ♯, of the Major Scale.

A Major.

A Minor.

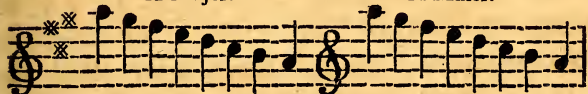

In this Example, the G ♯, F ♯, and C ♯, of the Minor, are *all* to be considered as Flats, when contrasted with G *, F *, and C *, of the Major Scale.

SECT. VIII.—OF TRANSPOSITION, &c.

242. That change which arises from the performance of the same Melody in a higher or lower pitch, is called *Transposition*.

243. Every Melody in a Major Scale may be transposed into any other Major Scale, by altering the Signature according to the pitch of the new Tonic. The same alteration may take place in every Minor Melody. When, how-

ever, any tune is performed in the Relative, or in the Tonic *Minor*, which tune was originally *Major*, such change is not called Transposition, but *Variation*.

244. When, in the course of a Melody, the Tonic is changed, and the original Scale altered, by the introduction of a new Sharp or Flat, such change is called *Modulation*. This will be further explained in treating of Harmony.

245. Every Scale has two others immediately connected with it; one on the Fifth *above*, which adds a new Sharp to the Signature; the other on the Fifth *below* (or Fourth *above*,) which adds a new Flat to the Signature. These two Scales will, in this Work, be called *Attendant Keys*; an epithet given them by Dr. Boyce, in his Manuscripts.

246. As every Major Key has a Relative Minor, and as this Relative Minor has its two Attendant Keys, hence arise, from every Signature, *six Scales*,* nearly connected with each other; three with *Major Thirds*, and three with *Minor Thirds*.

* Mr. Keeble (Harmonics, 1784) describes these Scales (p. 68, 71,) and terms them *auxiliary*. Padre Martini (Saggio, P. II. p. 37,) has given a Table of them.

247. Of these, *two* are *principal*, viz. the Major and Minor of the Signature itself; and *four* are *subordinate*, viz. the Attendant Keys, both of the Major and of the Minor: these require another Sharp or Flat, to complete their Scales, when a Modulation occurs.

248. Thus, in the Major Scale of C, its *Attendant Scales* are G (its Fifth) with one Sharp, and F (its Fourth) with one Flat; to which are annexed the Relative Minor A, and its two *Attendant Scales*, viz. E Minor with one Sharp, and D Minor with one Flat.

249. The same arrangement takes place in every Key; and it is necessary to observe, that when the Minor Key is first taken, the Major Key of the same Signature is called the *Relative Major*, and is found on the Minor Third above the original Minor Key-note.

CHAP. V.

OF THE QUALITIES OF THE NOTES WHICH
COMPOSE THE SCALE.

SECT. I.—OF THE TONIC, DOMINANT, &c.

Art. 250. Every one of the seven Notes which form the Scale of any Key, Major or Minor, has an effect peculiar to itself: from this effect they derive particular names, which are these.

251. I. The *Tonic*, or Key-note, before described (Art. 221, p. 123,) is that chief sound upon which all regular Melodies depend, and with which they all terminate.* All its Octaves, above or below, are called by the same name.

252. II. The *Dominant*, or Fifth above the Key-note, is that sound which, from its immediate connexion with the Tonic, is said to *govern it*; that is, to require the Tonic to be heard after it, at the final perfect cadence in the Base.

253. III. The *Subdominant*, or Fifth below the Key-note, is also a species of governing Note, as it requires the Tonic to be heard after it in the Plagal Cadence. It is the Fourth in the

* This only relates to the chief Melody, or to its Base; the internal parts of Harmony, as will be hereafter shewn, conclude upon the Mediant or Dominant.

regular ascending Scale of seven Notes, and is a Tone below the Dominant ; but the term arises from its relation to the Tonic, as the Fifth below.

254. These three principal Sounds, the *Tonic*, *Dominant*, and *Subdominant*, are the radical parts of every Scale ; of the Minor, as well as of the Major. All Melodies whatever are derived from these Sounds, and are wholly dependent upon them.

255. IV. The *leading Note*, or sharp Seventh of the Scale, is called, in Germany, the Subsemitone of the Mode. This is always the Major Third above the Dominant, and therefore, in the Minor Scales, requires an accidental Sharp or Natural, whenever it occurs.

256. V. The *Mediant*, or middle Note between the Tonic and Dominant *ascending*, varies according to the Mode ; being the greater Third in the Major Scale, and the lesser Third in the Minor Scale.

257. VI. The *Submediant*,* or middle Note between the Tonic and Subdominant *descending*, varies also according to the Mode, being the greater Sixth in the Major Scale, and the lesser Sixth in the Minor Scale.

* The Submediant in the Major Mode, is the relative *Minor* Key-note ; and the Mediant in the Minor Mode, is the relative *Major* Key-note.

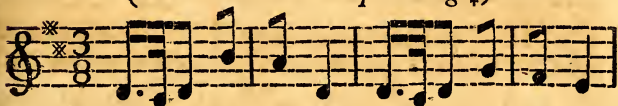
III. *Tonic and leading Note.**(The people that walked.*)*IV. *Tonic and Mediant.**(Softly sweet in Lydian measures.†)*V. *Tonic and Submediant.**(In the battle Fame pursuing.‡)*

260. The Signature of two Sharps has been chosen for these Examples, that the effect of the same Tonic (and of its relative Minor in the third Example from the Messiah) may be perceived in performing them all. §

* Messiah, No. 9, p. 43. H. S. iv. No. 301.

† Alexander's Feast, No. 66, p. 58. H. S. ii. No. 154.

‡ Deborah, 1733, No. 144, p. 173. H. S. i. No. 70.

§ The further utility of these denominations will appear hereafter. In Harmony, especially, the terms *Tonic*, *Dominant*, *Subdominant*, and *leading Note*, will frequently occur; the two former, as the principal and governing Notes; the two latter, as the characteristic Notes of the Key. (See Art. 191, p. 108.)

SECT. II.—OF THE CHARACTERISTIC NOTES OF
THE SCALE.

261. The leading Note and the Subdominant are the two characteristic Sounds, by one of which every Scale, whether Major or Minor, is known, and its Tonic immediately ascertained.

262. Thus, in sharp Signatures, the *leading Note* is a species of Index, which points invariably to the next Degree above, as its Major Tonic: this is always the *last Sharp* in the Major Mode.

263. In flat Signatures, the *Subdominant* is also a species of Index, which points to the fourth Degree below, as its Major Tonic: this is always the *last Flat* in the Major Mode.

264. In the Minor Modes whose Signatures have less than four Sharps or four Flats, the Subdominant, being always one of the natural Notes, is not apparently a characteristic of the Key; and therefore, in those Modes, the *leading Note* is the only certain Index from which the Key-note is to be found.

265. The great importance of these two Notes appears evident, when, in occasional Modulation, the new Key is required to be found by their assistance. In all flat Signatures (F Ma-

jor, B flat Major, E flat Major, &c.) the *leading Note* is a *Natural*; and this is the sharp Seventh of the Key, as in the following Example :

(See the tall palm.*)

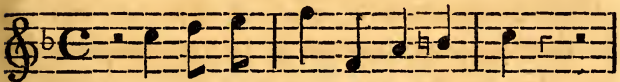

Here the Natural B is the *leading Note* of the new Key C.

266. In the sharp Signatures, on the contrary, the *Subdominant* is distinguished by a *Natural*, and requires, in Modulation, the alteration of the Sharp in the Signature.

(When warlike ensigns.†)

Here the Natural F is the *Subdominant* of the new Key C.

267. Hence it appears, that whenever the characteristic Note of the new Key is marked by a *Natural*, that Natural always has the effect of a *Sharp*, or of a *Flat*; of a *Sharp*, when it is a *leading Note*; of a *Flat*, when it is a *Subdominant*.‡

* Solomon, 1749, No. 90, p. 216. H. S. iv. No. 294.

† Art. 148, p. 86.

‡ See the remarks in Art. 97, p. 57, in Note.

CHAP. VI.

OF ANCIENT SIGNATURES.

SECT. I.—OF ANCIENT SIGNATURES IN GENERAL.

Art. 268. In the Music of Corelli, Geminiani, Handel, &c.' the general rules of finding the Tonic, either in the Major Mode, by the characteristic Notes of the Signature, or in the Minor Mode, by the leading Note accidentally inserted, are not always sufficient.

269. When, instead of the complete series of Sharps or Flats of the Signature, the last Sharp or Flat is suppressed, and inserted accidentally when requisite (like the leading Note of the Minor Mode,) such deviation from the usual method of Notation, will, in this Work, be termed the *Ancient Signature*.

270. Thus, in the seventh and twelfth Sonatas (or Violin Solos,) of Corelli, Opera quinta, the Signatures* appear to be either C Major, or A, its relative Minor; but the Accidental Notes, C sharp and B flat, shew that the real Key is

* Although the term *Signature* is defined, Art. 228, p. 127, to be the number of Sharps or Flats at the Clef, yet the word will be also applied to the two natural Keys of C Major and A Minor.

D Minor, and that the B flat, which is used in the modern Signature, is omitted at the Clef.

271. Examples of the ancient Signature of D Minor, may also be found in the third and fifth Concertos of Geminiani, Opera seconda, and in the fourth Concerto of Opera terza. For instance, the first Movement of his third Concerto begins thus :

Here the Key is known to be *D*, by the accidental C sharp, and to be also *D Minor*, by the natural F, which remains unaltered, as in the Signature.

272. The same ancient method of Notation is sometimes found in the Key of G Major, where the Sharp of the leading Note F, is inserted accidentally when requisite; as in the following Example from the first Chorus of Handel's Oratorio of Saul, *How excellent thy name, O Lord*. One of the intermediate Movements commences thus :

(*The youth inspired by thee, O Lord.*)

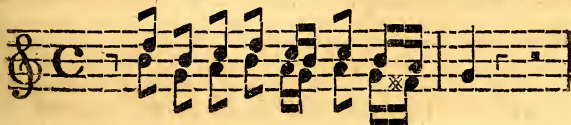

Here the Key is known to be G by the Sharp before the F, which is used in the second Treble as a Third below the A: and the B natural of the Clef shews it to be G *Major*.

SECT. II.—OF ANCIENT SHARP SIGNATURES.

273. The ancient Signature of *one Sharp*, is applicable to the Keys of D Major and B Minor; but the sharp Signatures of this ancient method are never found in the Minor Mode; for, as the Second (or Supertonic) of the Key would then require an accidental Sharp, the irregularity before-mentioned (Art. 232, p. 128,) would perpetually recur.

274. In the Solos of Corelli (Opera quinta,) however, several instances occur of the ancient sharp Signature in the Major Mode; viz. the sixth and ninth Sonatas in *two Sharps* are in the Key of A Major; and the *G sharp* is accidentally inserted.

275. The eleventh Sonata of the same work bears the Signature of *three Sharps*, and is in the Key of E Major,* the *D sharp* being inserted accidentally.

* Handel's Duett, in the Oratorio of Athalia (*Jays in gentle train appearing*;) is also in this Key, and has this Signature.

276. The ancient Signature of *four Sharps* is found in Handel's beautiful air, *Rendi il sereno al ciglio*, from the Opera *Sosarmes*.* This is in B Major, with the Sharp to its leading Note *A*, occasionally inserted.

SECT. III.—OF ANCIENT FLAT SIGNATURES.

277. The objection to the sharp Signatures (Art. 273, p. 144,) does not apply to the Flat, since the Second of their Minor Modes is not affected by the Flat. For this reason, and from the variable nature of the Sixth or Submediant in the Minor Scale (Art. 236, p. 130,) the ancient flat Signatures are very frequently found.

278. I. The Signature of *one Flat* belongs to B flat Major and G Minor. The following Example, in the opening of Corelli's fifth Concerto (Opera sesta,) is in B flat Major.†

* Introduced by Dr. Arnold, 1786, in the Oratorio of Redemption, to the words, *Lord, remember David*.

† This will be mentioned hereafter, as a very striking instance of the use and effect of Harmony in deciding the Key and Mode, independent of the Signature.

indeed, has seldom (if ever) used the modern Signature in this Mode.

(*Ye sons of Israel.**)

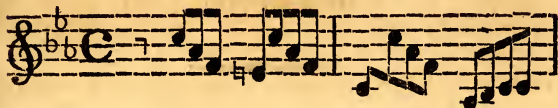

283. In this Example, the *E natural* is the leading Note, and points to the Key-note F; of which A flat is the lesser Third, and decides the Mode.

* Samson, 1742, No. 53, p. 172. H. S. i. No. 19.

END OF THE SECOND PART.

PART III.
HARMONY.

CHAP. I.
OF THE TRIAD.

SECT. I.—OF THE CONSONANT AND DISSONANT TRIADS.

Art. 284. Two or more Melodies, heard at the same time, form Harmony;* and the different combinations of Notes in Harmony are termed *Chords*.

285. The union of any Sound with its *Third* (Major or Minor) and its *perfect Fifth*, forms the Harmonic Triad,† or common Chord.

* Dr. B. i. 136. Harmony was formerly (according to *Tincor*—see Dr. B. ii. 458) synonymous with Melody, and the term *Counterpoint* was applied to what we call Harmony. This term is derived from the ancient *Points* or Notes, which were placed *counter* or opposite to each other on the Staff. The Examples in this Third Part will be given in Counterpoint; that is, heads of Notes, without their Stems, will be used.

† *Triad*, in Music, signifies three different Sounds combined together, at the distance of a Third and a Fifth from the lowest.

This is termed the Major or Minor Triad, according to the nature of its Third.

Major Triad.

Minor Triad.

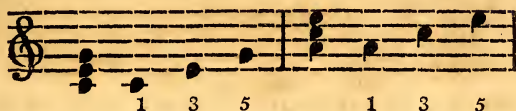

286. When the Octave of the lowest Note is added, four Sounds are heard in the Harmony.

Major common Chord.

Minor.

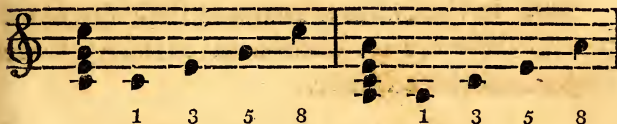

287. There are also, besides these two Consonant Triads, two Dissonant Triads;* one Diatonic, the other Chromatic.

I. The *Diatonic* Dissonant Triad, or diminished Triad of the Germans (B, D, F) consists of two Minor Thirds.

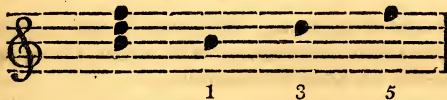

* Marpurg (Handbuch, 1755) adopted this classification, which Kirnberger rejected. Kollmann follows the system of this last ingenious Writer, and considers the diminished Triad

II. The *Chromatic* Dissonant Triad, or superfluous Triad of the Chromatic Scale (C, E, G sharp,) consists of two Major Thirds.

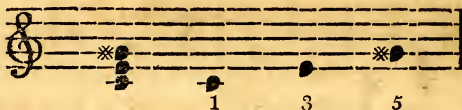

The Consonant Triads are formed of the two dissimilar Thirds, Major and Minor, united; the Dissonant Triads are formed of two similar Thirds, both Minor or both Major.

288. In the Natural Diatonic Scale (Art. 50, p. 22,) there are six Consonant Triads; * three Major and three Minor.

Major Triad.

Minor.

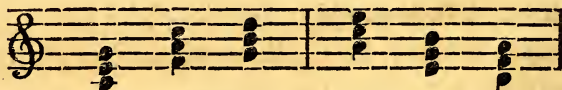

All the Major Triads become Minor, by flattening their Thirds; and all the Minor

as a *consonant* Harmony. The Author of this Work prefers the arrangement of Marpurg, which seems most agreeable to the theoretical doctrine of Harmonics.

* From these Triads are derived the six Scales before-mentioned, Art. 247, p. 135. The primary and secondary Scales of Mr. Keeble (p. 68,) are reckoned in the Major Mode, 1st, 4th, and 5th C, F, G, 2d, 3d, and 6th D, E, A, ascending, and are inverted in the Minor Mode (p. 71.)

Triads become Major, by sharpening their Thirds; thus,

289. The Diatonic Dissonant Triad has (by license) its Third sometimes flattened and sometimes sharpened; and thus are formed two *altered* Triads,* which are very seldom used.

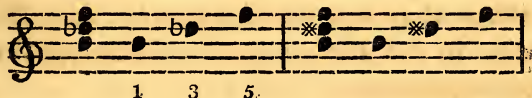

These altered Triads consist of a Major and an extreme flat Third, and are consequently both Chromatic.

290. The *Prime*, or lowest Note of the Triad, was called by Rameau its fundamental Base.†

* See Heck (Thorough Base,) p. 20. The German Authors term these Triads *anomalous*. See also Kollmann (Essay on Harmony, 1796,) p. 34.

† The Root being placed one or two Octaves below the Chord of the Accompaniment, makes no difference in its derivation; the radical Base depending always on the three combined Sounds of the Triad, whether in *close* or *dispersed* Harmony. For an account of Rameau and his system, see Dr. B. iv. 609. Sir J. H. v. 384. See also a very satisfactory account of the discoveries of Galileo Galilei, by Dr. Burney, art. *Base fundamental*, in Dr. Rees' Cyclopædia, lately published.

In this Work, the term *Radical Base*, or simply the *Root*, will be adopted.

291. The Roots of the two Consonant Triads are easily understood, as *every radical Base must have a perfect Fifth*; but the Roots of the two Dissonant Triads (Art. 287, p. 149,) and of the two altered Triads (Art. 289, p. 151,) cannot be explained till the nature of Discords is known.

292. When the three Sounds of the Triad are taken as an accompaniment, and the Root remains in the Base, the Chord assumes three different positions.

1st position. 2d position. 3d position.

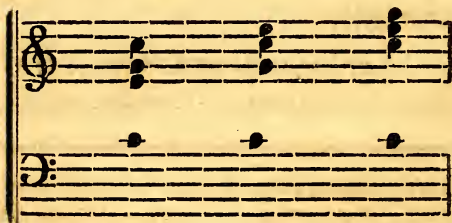

The first position is that of 3d, 5th, and 8th.

The second, of 5th, 8th, and 3d.

The third, of 8th, 3d, and 5th.

It must be observed, that the second position, in reality, consists of the *Fifth*, *Eighth*,

and *Tenth*, and the third position, of the *Eighth*, *Tenth*, and *Twelfth* of the Root; but, as the *Tenth* and *Twelfth* are Octaves of the *Third* and *Fifth*, and as they are represented by the same letters, they are also called by the names of *Third* and *Fifth*, whatever may be their distances above the Root.

SECT. II.—INVERSIONS OF THE TRIAD.

293. When the lowest Note, instead of being the *Root*, is the *Third* or the *Fifth* of the Triad, such change is termed *Inversion*.*

294. The Inversions of the Triad differ from its Positions; as the former relate to the whole Harmony, including the Base, and the latter to the Accompaniment alone, independent of the Base. Hence every Triad has *three* Positions, but only *two* Inversions; for, when the Root is in the Base, the Chord is called *Direct*, what-

* Dr. Pepusch (p. 8,) calls the two Inversions *supposed Bases*, and terms the Chord of the Sixth the *uncommon* Chord; not because it is unusual or improper, but in contradistinction to the *common* Chord, or that of which the lowest Note is a *fundamental Base* (p. 16.)

ever may be the Positions of the Accompaniment.

295. I. The Chord of the *Sixth*, is the first Inversion of the Triad, when the Base Note becomes the Third of the Harmony, instead of the Root. This Chord, in the figures of Thorough Base, is expressed by a 6: to which also belongs the Third of the lowest Note (or Fifth of the Root;) and, in the practice of Counterpoint, the Octave of the lowest Note is either omitted, or, if four parts are requisite, the Sixth or the Third may be doubled.

296. The same arrangement takes place in the Minor Triad,* and its first Inversion; in

* An ingenious Theorist, *Pizzati* (*Scienza de' Suoni*, 1782,) reckons the Minor Triad *dissonant* (p. 313,) because it does not produce the third Sound of Tartini, &c. On the contrary, *Kirnberger* (1774) asserts, that the diminished Triad is *consonant*, because it is used in Harmonical Progression, like the other two Triads.

the first Inversion of the Diatonic Triad, B, D, F, however, the Sixth is never doubled, but the Octave preferred, when four parts are requisite.

297. A stroke through the figure *six*, thus $\text{\textcircled{6}}$, elevates the Sixth Note from the Base, a Chromatic Semitone; and, when used on a Minor Sixth, makes it the first Inversion of the Dissonant Triad; thus,

When the same mark occurs on a Major

Sixth, it makes it the first Inversion of the altered Triad (Art. 289, p. 151;) thus,

These two Chords, which are of great importance, will be hereafter distinguished by the names of the *sharp Sixth* and of the *extreme sharp Sixth*; the first always accompanied by a Minor, and the second by a Major Third.

298. II. The Chord of the *Fourth* and *Sixth*,* is the second Inversion of the Triad, when the Base Note is the Fifth of the Harmony, instead of the Root. It is expressed, in Thorough Base, by a 4 under a 6, and; in four parts, the three positions† of the Triad

* Kirnberger considers this Harmony, when suspended, as dissonant (see Mr. Kollmann, *Essay on Harmony*, p. 31;) but Marpurg has, in the Appendix to his *Essay on Temperament* (1776,) shewn that the classification of his opponent is not well founded, and that the theory is not strictly true.

† Mr. Shield (p. 3) has given the *Positions*, without distinguishing them by this name; the *Inversions* are described by him (p. 26) under the Titles of first and second *Derivatives*.

are used as its Accompaniment (Art. 292, p. 152,) without any regard (as in the Chord of the Sixth) to the omission of one Note, or the doubling of another (Art. 295, p. 154.)

6 6 6 6
6 4 4 4 4

SECT. III.—OF THE DIRECT AND CONTRARY MOTIONS, AND THE RULES FOR THEIR USE IN HARMONY.

299. Before the Harmonical succession of Triads can be rightly understood, it is necessary to explain the different Motions of the parts which constitute Harmony. Two of these are essential, viz. the *direct* Motion and the *contrary* Motion.

300. In the *direct Motion*, the parts move the same way, ascending or descending.

301. In the *contrary Motion*, one part rises, while the other falls.

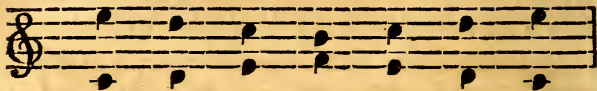

302. By the knowledge of these two Motions, the power of avoiding many harmonical irregularities may be obtained, and the following rules* of Harmony correctly observed.

I. All *consecutive Octaves* and *Fifths* must be avoided in the direct Motion.

Octaves and Fifths by the direct Motion.

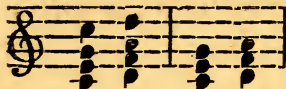

The same avoided by the contrary Motion.

II. All *unnecessary Skips* are to be avoided, and all the Chords are to be taken as closely and as much connected as possible.

III. All *false Relations*, (such as the extreme sharp Second, &c.) are disallowed, unless for the expression of some particular effect.

IV. All *irregular Motions* of the parts in Harmony are to be avoided. Every Major or

* The *ten* Rules of Pietro Aron (1523, Dr. B. iii. 155) were afterwards extended to *twelve*. See Cerone (El Melopeo, 1613, p. 571,) and Lorente (El Porque, 1673, p. 293.)

sharp Interval ought to ascend, and every Minor or flat Interval ought to descend; that is to say, the *part* in which those Intervals are found in combination, is to *rise* after the *Sharp*, and to *fall* after the *Flat*. This rule, however, is always subordinate to that of avoiding Octaves or Fifths,* and is not regarded when the Melody is to produce an effect opposite to the rule. The internal parts of Harmony, however, are to be regulated by these observations.

SECT. IV.—OF HARMONICAL PROGRESSION.

303. The term *Progression*† will be used, in this Work, in contradistinction to the term *Modulation*,‡ to signify that succession of Triads or perfect Chords, which, by being con-

* Nicolas Burtius (Musices Opusculum, 1487,) the Guidonian adversary of Bartholomew Ramis, was a Pythagorean follower of Boethius, and admitted no Consonances but Octaves, Fifths, and Fourths. He calls the Thirds and Sixths allowable Dissonances (*dissonantia compassibiles*,) and has given (fol. e, 5) five Precepts of Counterpoint, which will ever be classical, particularly that of avoiding Fifths and Octaves in succession.

† Tonführung, Koch's Anleitung, ii. 139.

‡ Tonausweichung, Koch's Anleitung, ii. 169.

finer to the Scale of the original Key, only admits the Tonic and its two attendant Harmonies, occasionally interspersed with the relative Tonic and the two Harmonies attending on that Scale; whether the original Mode be Major or Minor.

Although a change into the relative Scale implies a partial Modulation, yet in all cases where the new Scale remains undecided,* by the omission of the *leading Note*, and the original Tonic still continues a predominant Sound the term Progression will be retained.

304. As the Scale consists of *seven* different Notes, it is evident that *two* Triads, which only contain *five* Notes (one Note being common to both,) cannot decide the Key. Hence the following Examples, although perfectly similar in Notes, appear, by means of the Accent, to be in two different Keys, and are therefore equivocal.

In the Key of G.

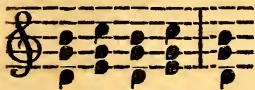

In the Key of C.

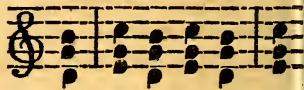

305. If, however, three different Chords are taken, the Key may be decided: this is per-

* Particularly in Sequences, as will be explained hereafter.

formed by the Progression * of Tonic, Subdominant, and Dominant.

306. Thus, in the Tonic Harmony, }
 are found the 3d and the 5th } of the
 In the Subdominant, the 4th and 6th } Root of
 And in the Dominant, the 2d and 7th } the
 Scale. †

307. The Major Mode, with its relative Minor, and the four attendant Harmonies, may be thus arranged :

Tonic. Domt. Subdt. Rel. Min. Its Dt. Its Subdt.

* The following excellent observation of Dr. Pepusch (p. 8) cannot be too often, or too strongly, impressed upon the mind of the Student, viz. ALL MELODIES HAVE THE PERFECT CONCORDS OF THE KEY THEY ARE IN FOR THEIR FUNDAMENTAL BASES.

† This arrangement is like that before given (Art. 191, p. 103,) where the Chords are shewn detached in Minims.

308. The Minor Mode, with its relative Major, and the four attendant Harmonies, may be thus arranged :

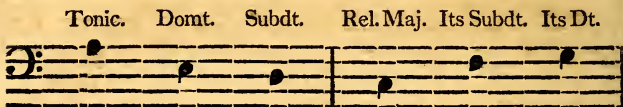

309. The relative attendant Harmonies are very seldom used, particularly the relative Subdominant, or Second of the Major Mode (as D in C Major;) but, in modern Music, this Harmony more frequently occurs, and will be further explained hereafter.*

310. The motions of the radical Bases or Roots of these Chords, are reducible to *six*, divided into three classes.

I. The Dominant † Motion, or ascent of the 4th or 5th.

II. The Mediant Motion, or ascent of the 3d or 6th.

* Dr. Pepusch, although he expressly allows the Harmonies of A, and of E, in C Major, makes no mention of D, p. 18.

† The Dominant Motion is the foundation of the perfect and imperfect Cadences, as the Gradual Motion is of the false and mixt Cadences: these will be explained in the Fourth Chapter of this Part.

III. The Gradual Motion, or ascent of the 2d or 7th.

These may, of course, be inverted, and become the same descending; as the *Directs* towards the remoter distances shew in the Example.

I. Dominant.	II. Mediant.	III. Gradual.
Ascent of 4th,	3d,	and 2d.

Descent of 4th,	3d,	and 2d.
-----------------	-----	---------

311. Of these Motions, the *Dominant* and the *Mediant* are regular, having a Sound common to both Chords; but the *Gradual* is irregular, as the Chords have no connexion with each other.

312. When the *Melody* moves regularly, by Degrees ascending or descending, the following Progressions* in the Base are often employed.

* See Koch's Lexicon, art. Dreyklang, i. 491.

I. Dominant Motion by **FOURTHS**.Rising *Fourths* and falling *Fifths*.

Descending Melody.

Rising *Fifths* and falling *Fourths*.

Ascending Melody.

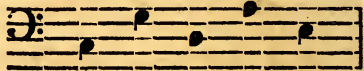
II. Mediant Motion by **THIRDS**.Rising *Thirds* and falling *Fourths*.

Descending Melody.

Rising *Fourths* and falling *Thirds*.

Ascending Melody.

III. Gradual Motion by **SECONDS**.Rising *Seconds* and falling *Thirds*.

Descending Melody.

Rising *Seconds* and falling *Fourths*.

Descending Melody.

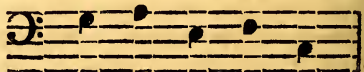

CHAP. II.

OF THE DOMINANT SEVENTH, ITS INVERSIONS,
RESOLUTION, AND OF MODULATION.

SECT. I.—OF THE DOMINANT SEVENTH.

313. When a Minor Seventh is joined to the Major Triad, a Chord of four different Sounds is formed, and, as this only occurs when the Fifth of the Key is the Base Note, the Harmony is called the *Dominant* Seventh*.

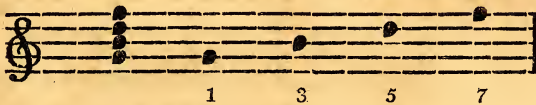

The Note which forms the Discord in this Harmony, is the Subdominant or Fourth of the Scale; and being a Minor Interval, requires the part in which it is heard, to descend one Degree.

* The Dominant before-mentioned (Art. 252, p. 136,) derives its name from the ancient Church Tones, in which it was the *Fifth* in the Authentic, and the *Octave* in the Plagal Scales, but always a Fifth above the final or modern Tonic. Mersenne, in his learned work, entitled, *Traité de l'Harmonie Universelle*, first published in 8vo. under the assumed name

314. In the Major Mode, this descent is a Semitone, as in the following Example :

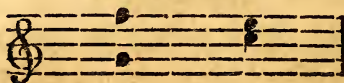

In the Minor Mode, the E becomes flat, and the descent is consequently that of a Tone.

315. The Major Third of the Dominant, which is also the Sharp Seventh or leading Note of the Scale, must ascend. Thus, in the Major Scale, the two characteristic Notes are united, and form, between themselves, the Interval of the flat Fifth, of which the Root is the Dominant : thus,

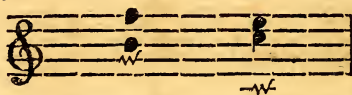

316. In all regular progression, the Dominant Seventh requires the Triad of the Tonic to succeed it ; and hence its Base-note is called, by Rameau, the governing Note or Dominant of the Key.

of Le Sieur de Sermes (Paris, 1627,) has given the following explication of the term :

“ Il faut remarquer que le Pseaume est dit se chanter en *fa*, en *la*, &c. non qu’il n’ait que cette seule note ; mais parce qu’elle est plus souvent repetée que les autres ; de la vient qu’ on l’appelle *Dominante*, car elle s’entend plus souvent que les autres, et gouverne le ton.” (P. 248, 249.)

317. The Dominant Seventh is used, like all other Discords, either by *Transition*, *Addition*, or *Suspension* ;* and must in all cases be *resolved*, that is, taken away, by the descent of the part in which it is found. As a *passing* or *added* Note, it is employed without *preparation* ; thus,

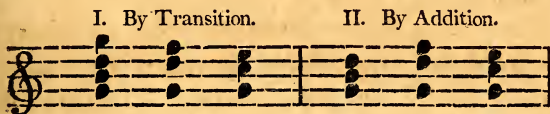

318. But, as a *suspended* Note, it must be *prepared*, that is, heard in the preceding Harmony ; thus,

In this instance, the F prepares the Seventh in the *first* Harmony ; is heard as a Discord in the *second*, and resolves, by descending to E, in the *third*.

* Every Discord of Suspension must be prepared, struck, and resolved ; hence arise the three terms, *Preparation*, *Percussion*, and *Resolution*, described by Padre Martini, Saggio di Contrappunto, p. 27.

319. There are several other Sevenths, used in Harmony, upon the different Triads of the Scale (whether Consonant or Dissonant,) in both Modes. These sevenths,* although not exactly Chords of the Dominant, are nevertheless used in its place, to avoid Modulation; as will be hereafter explained in the fifth Chapter of this Part on Sequences. They also preserve a uniform motion in the progression of their Roots, (Art. 312, p. 164,) and, at the same time, produce a Melody, descending by Degrees, in the original Key. These are,

320. I. *The Minor Sevenths with Minor Thirds*, on the Triads of A, D, and E, which belong to A Minor.†

* M. Framery (*Encyclopédie Méthodique*, art. *Dominante*) controverts the Nomenclature of Rameau, Bethizy, &c. in which these Sevenths are called *simple Dominants*, and the principal one *Tonic Dominant*; and shews that the term ought to be confined to the Fifth of the Key: this arrangement is followed in the present Work.

† The first inversion of this Chord, taken on the Subdominant of the Major Key, is in the system of Rameau a fundamental Chord with the added Sixth. It will be shewn hereafter, that the Root depends upon the Key or Scale, and that the Seventh, D, F, A; C, has D for its root in A Minor, and F for its Root in C Major.

321. II. *The Major Sevenths with Major Thirds*, on the Triads of C and F, which belong to C Major. These are often found in passages of Transition, as the Directs shew in the following Examples :

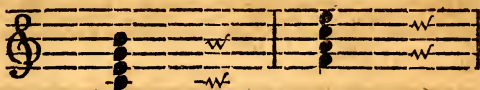

322. III. *The Minor Seventh with the Flat Fifth*, upon B.

In C Major.

In A Minor.

This belongs either to C Major, or to A Minor, according to its Resolution, as shewn by the Directs. If, however, the Dominant on E should require G natural instead of G sharp (as shewn by the last Directs,) the Chord becomes part of a Sequence, and the Minor Mode of A changes.

323. IV. *The extreme Flat Seventh,** upon G sharp in A Minor, formed of three Minor Thirds.

* Or equivocal Chord. Shield, p. 122.

324. The Seventh, consisting of four Sounds, admits of four different *Positions*;* thus,

The first position is that of 3d, 5th, 7th, and 8th.

The second, of 5th, 7th, 8th, and 3d.

The third, of 7th, 8th, 3d, and 5th.

The fourth, of 8th, 3d, 5th, and 7th.

These positions, like those of the Triad (Art. 292, p. 152,) contain the *Tenth*, *Twelfth*, and *Fourteenth* of the Root, when the *Third*, *Fifth*, and *Seventh*, are taken above the Octave.

* In general, the Octave to the Root is omitted, otherwise a Chord of *five* Sounds would be employed; a combination seldom necessary. Pasquali (Thorough Base, p. 20) has uniformly given the Chord of the *Seventh* full, with four Notes in the Accompaniment; but this appears irregular, as three Notes are generally sufficient. At a final Cadence, indeed, the Dominant may be taken thus, D, F, G, B, but then the following Tonic ought to consist of C, E, G, C.

SECT. II.—OF THE INVERSIONS OF THE DOMINANT SEVENTH.

325. This Harmony, which consists of *four* different Sounds, has, consequently, *three* Inversions, besides its direct form of 3d, 5th, and 7th, just described.

326. I. The Chord of the *Fifth* and *Sixth*, is the *first* Inversion of the Dominant Seventh, when the lowest Note becomes the *Third*, of the Root. In Thorough Base, it is expressed by a 5* under a 6 (to which the *Third* is understood,) and, in practice, the Octave of the Base Note is omitted.

* It is often usual to omit the six, and to express this Chord by a five singly, with the stroke through it, thus $\$$, like the sharp \mathcal{G} (Art. 297, p. 155;) and, as this always implies the flat Fifth (Art. 163, p. 96,) the Sixth and the Third are consequently understood. This Inversion is employed in the Hailstone Chorus (*Israel in Egypt*,) and finishes the Sequence of Sixths, to the words, "ran along upon the *ground*."

327. II. The Chord of the *Third* and *Fourth* is the *second* Inversion of this Harmony, when the lowest Note becomes the *Fifth* of the Root. It ought, according to its derivation, to be expressed by a 3 under a 4 (to which the Sixth is understood;) but, as the *Fourth** (or proper Root of the Harmony) is not pleasing to the ear, it is usually omitted. Thus, the Chord appears as a simple Sixth, and also as the first Inversion of the Diatonic Dissonant Triad, D, F, B.

7 6 4
 5 3 6 6 6

* Mattheson (Orch. i. 1713, p. 128,) rejects the Fourth from among the Concords, and asserts its dissonant nature. Handel, Corelli, &c. have uniformly omitted it in this Harmony. The theory of the one, and the practice of the others, seem to be, in this instance, justified, by the want of Melody in the intermediate part, when the Fourth is inserted. In modern Music, however, this Inversion is used complete with considerable success, when the Tonic Base both precedes and follows it. See an admirable instance in the Opera of Motezuma, by *Sacchini*, at the Chorus, "*Nell'orror*", p. 62, 65.

328. III. The Chord of the *Second* and *Fourth** is the *third* Inversion of this Harmony, when the lowest Note becomes the Discord, and the Triad commences on the next Degree above. It is expressed by a 2 under a 4 (to which the 6th is understood,) sometimes by a 2 alone.

* As the *third* Inversion of the Dominant produces a very great effect, the compositions of the best Masters afford frequent examples of its utility. In the last Chorus of the Messiah (*Amen*.) before the final pause, this Inversion of the Dominant Harmony of A, upon the Base Note G, is a remarkable instance of the sublimity of Handel.

SECT. III.—OF THE RESOLUTION OF THE DOMINANT SEVENTH.

329. The descent of the part in which the Dominant Seventh is found, is called its *Resolution*; and, as before observed, (Art. 314, p. 166,) that descent is either a Tone or a Semitone, according to the Mode.

330. This Resolution of the Seventh, occasions two apparent irregularities,* viz.

I. The *four* Sounds of the Dominant, followed by the *three* of the Triad; in which the last Harmony is weakened by two parts becoming *Unison*.†

I. II. III. IV.

7 7 7 7

* See the remarks on *Pasquali*, in the Note, p. 170.

† The Unison parts are placed in the middle Staff, with Stems turning both ways.

II. The omission of the Fifth in the Tonic Triad, when the antecedent Dominant is taken without the Octave to the Base; thus,

331. When, however, instead of the Octave, the Fifth or Third of the Dominant itself is omitted, the subsequent Triad can be taken complete; thus,

In all these Examples, the Minor Seventh (or Subdominant of the Scale) descends; and the Major Third of the Dominant (or leading Note of the Scale) ascends.* (See Art. 315, p. 166.)

* Rousseau, art. *Sauver*—Koch and Sulzer, art. *Auflösung*, have written long and useful articles on this subject. See also Shield, p. 69.

332. Two instances also occur, when this general rule of resolving the Seventh by the descent of the Melody, is apparently neglected.

I. When, by license, the Base itself takes the Resolution ;*

Thus, instead of

II. When, after the third Inversion (Art. 328, p. 173,) the Base, instead of descending a Semitone, descends a Fourth to the Tonic, and another part takes the Resolution ;

Thus, instead of

* Kollmann, Essay on Harmony, p. 38. Holden, p. 65.

333. A more unusual license is taken in the following Example, from what are called Haydn's Sonatas, Op. 40,* where the Base descends to the Root by the *contrary* motion, and the Seventh is resolved by the intermediate part, as shewn by the Direct.

334. The same Base, in respect of the letters, but in the *direct* motion (which may be found in some attempts at Composition,) is decidedly false, and ungrammatical (as at A;) although the very same Melody, on the Tonic Base continued (as at B,) is frequently and very properly employed.

* The two first of these *three* Sonatas were composed by Pleyel, and only the last in G by Haydn.

335. Not only the *Positions* of the Dominant Seventh may be changed, but the *Inversions* also may succeed each other, previous to its Resolution.* Great care, however, must be taken, in the arrangement of the parts, to prevent transgressing the rules given, p. 158.

336. I. The *first* Inversion, or Chord of the *Fifth* and *Sixth*, resolves by the Base ascending a Semitone, as in the following Example (at A.)

II. The *second*, or Chord of *Third* and *Fourth*, resolves by the Base descending a Tone (as at B;) and,

III. The *third*, or Chord of *Second* and *Fourth*, resolves by the Base descending a Semitone (as at C.)

(A) (B) (C)

6 5 6 4 4+

337. The other Sevenths (p. 168,) when used in Sequences, have similar Inversions; and the same method of Resolution is generally applicable to them all.

* Rameau, p. 84.

SECT. IV.—OF MODULATION.

338. As all changes of Key are known decidedly by the use of the Dominant Seventh, the different Modulations from both Scales will be now explained.

Modulation from the Major Scale.

339. I. To the Scale of its *Subdominant*. The *principal*, and most simple change of Key, is that which, by adding a Minor Seventh to the Tonic, makes it a new Dominant; and hence the Subdominant becomes a new Tonic; thus,

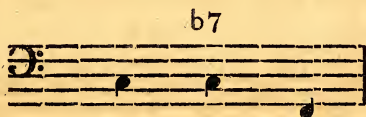

340. This Modulation being continued, forms a circle of descending Fifths* (or ascending Fourths,) of which the following series is part :

* Shield, p. 46, 78.

341. II. To the Scale of its *Dominant*. The *second* change is that which, by retaining the Octave of the Tonic itself, as a Seventh, and by making the Base ascend a Tone in gradation,* descends from the Supertonic to the original Dominant; thus,

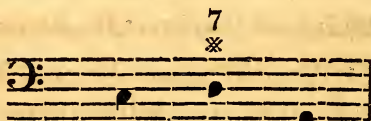

342. This Modulation being continued, forms a circle of descending Fifths (or ascending Fourths,) of which the following series is part :

343. These two Modulations are in continual use; the last, or Dominant change, in the former part of a Movement; and the first, or Subdominant change, towards the conclusion, to restore the original Tonic. The Subdomi-

* Holden, p. 72, art. 210.

nant Modulation only requires *two* Roots, but that of the Dominant requires *three*.

344. III. To the Scale of the *Subdominant* or Relative Minor.* The *third* change is that in which the Base rises from the Tonic to the Mediant; and, making that a new *Dominant*, by the addition of the Seventh, descends to the Relative Minor Tonic.

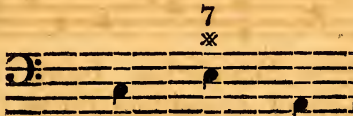

345. A similar Modulation being continued, forms a circle of Keys, in which the Major and Relative Minor succeed each other alternately, and of which the following series is part.

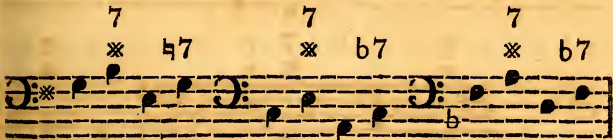

This Modulation requires *four* Roots, previous to the alteration of its Signature; but the sudden addition of the Seventh (especially after the Minor Tonic,) is rather harsh and unexpected.

* Rameau, p. 67.

346. IV. To the Scale of the *Mediant*, or Relative Minor of the Dominant. The *fourth* change is that which, through a previous Modulation into the Dominant, makes the original Mediant a Tonic; thus,

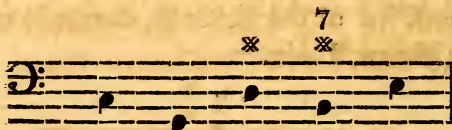

347. V. To the Scale of the *Supertonic*, or Relative Minor of the Subdominant. The *fifth* change is that which, by making the Submediant a Dominant, forms a new Scale on the Supertonic; thus,

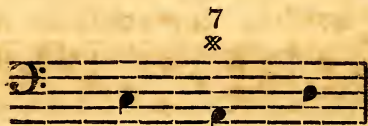

348. This change, although apparently simple, is in reality very remote, as before observed, Art. 309, p. 162, and will be hereafter more particularly considered.

Modulation from the Minor Scale.

349. I. To the Scale of its Subdominant. The *principal* change, like that in the Major Mode (Art. 339, p. 179,) is made by adding a Seventh to the Tonic, and sharpening its Third, to form a new Dominant ; thus,

350. II. To the Scale of its Dominant. The *second* change requires an additional Harmony (borrowed from the Sequence of Sevenths*) to alter its Signature, previous to the use of the new Dominant ; thus,

* This will be more fully explained hereafter.

351. III. To the Scale of its *Mediant* or Relative Major. The *third* change is made by the reversed Gradation,* or the descent of a Tone ; thus,

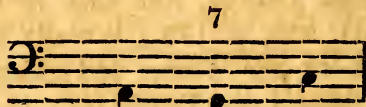

352. IV. To the Scale of its *Submediant*. The *fourth* change adds a Seventh to the Mediant, as in the Minor Modulation before given, Art. 345, p. 181.

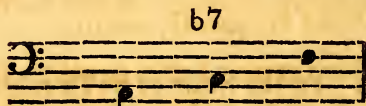

353. V. To the Scale of its *Seventh*. The *fifth* change, which is very unusual, is made from the original Subdominant with a Major Third ; thus,

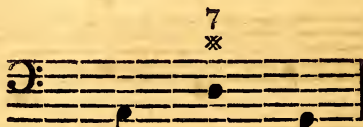

* Shield, p. 20. Diatonic Succession of Chords. Holden p. 72. Rameau, p. 116.

354. Although no Modulation is complete without the use of the Dominant Harmony, which contains always *one*, and in the Major Mode *both*, of the characteristic Notes of the New Scale (see Articles 261, p. 140, and 315, p. 166;) yet the order in which this Harmony is given in the foregoing Examples, is not in all cases necessary to be observed.

355. Modulations are continually formed from one Scale to another, by means of Tonic Harmonies alone; but, in those instances, it is proper to introduce the new Dominant as soon as possible, to decide the Key; otherwise, the equivocal effect, before adduced (Art. 304, p. 160,) would frequently occur.

356. The limits of the present Work will not allow a more extensive consideration of this important branch of Harmony. The changes here given are the foundation of all regular Modulation; and, in the Chapter of *Licenses*, a more ample explanation of irregular Modulation will be found.

CHAP. III.

OF DISCORDS.

Art. 357. Discords are used in Harmony, either by Transition, Suspension, Syncopation,* or Addition.

SECT. I.—DISCORDS OF TRANSITION.

358. Any Note which passes by one Degree between the other Notes of the Triad, forms a Discord of Transition; and, if found on the weak part of the Measure, is termed a passing Note.

(Handel, 4th Sonata. †)

The following radical Base shews which are the Discords of regular Transition, and which are Concords, in the preceding Example.

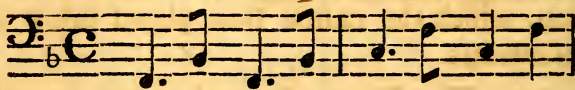

* The Discords of *Suspension* and *Syncopation* must be regularly prepared, struck, and resolved (Art. 318, p. 167;) but those of *Transition* and *Addition* require, as their names imply, no preparation.

† Dr. A. No. 47, p. 29.

359. The Notes of irregular Transition are found on the strong parts of the Measure, and are called by the Germans, *Changing Notes*, (Art. 106, p. 63.)

In the following Example, a particular instance of irregular Transition occurs.

(*Overture to the Messiah.*)

The last Note but one (viz. the F sharp) is here taken as a Discord by irregular Transition, which the radical Base placed below demonstrates.

360. The Notes of regular and irregular Transition are intermixed in the following passage.

(Thus saith the Lord.*)

361. In modern Music, all the Discords of Transition may be reduced to Appoggiaturas or After-notes (Art. 105, p. 63.) Thus, the Quavers in the following Phrase may be turned into Crotchets preceded by Appoggiaturas.

(Pleyel's Sonata 1, to the Queen.)

Ronde.

362. The reduction of this Phrase shews the real Notes of the Harmony, and explains the nature of irregular Transition,† in which Appoggiaturas are always employed.

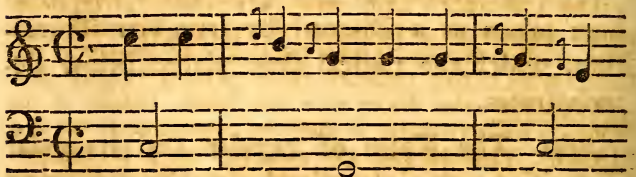

* Messiah, Dr. A. No. 6, p. 19.

† Morley observes (p. 81) concerning Passing Notes, that "it is impossible to ascend or descend in continual Deduction

These two intermediate Notes between the Tonic and the Dominant descending, are Discords of regular and irregular Transition. They are explained by an After-note and an Appoggiatura, as in the following Example :

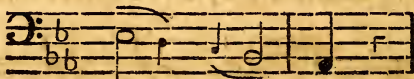

364. The same Base Passage (a Semitone lower in D Major) is employed by Handel; in which the Notes are not transient, but each bears its own proper Harmony, according to the reversed Gradation *from* the Dominant.*

(Hallelujah—Messiah.)

* The Hypodiatonic Cadence of Mercadier de Belesta (1776, p. 28;) a progression which will ever remain *classical*, notwithstanding the objection of M. La Borde, and his remarks upon M. Levans, iii. 646, 654. (See also Lampe's *Thorough Bass* (1737,) p. 26.)

SECT. II.—DISCORDS OF SUSPENSION.*

1. *Of the Fourth.*†

367. The *Fourth*, accompanied with the *Fifth* and *Eighth*, is an *Appoggiatura*, continued in the place of the *Third*, on the strong part of the Measure. It is generally prepared, and is resolved by descending one Degree.

(*Corelli, Concerto 10, p. 140.*)

368. It has two Inversions, viz. the *Second* and *Fifth*, which suspends the *Sixth* (Art. 295,

* While *Rameau*, in France (1722,) was confusing his System with a false Theory of these Discords, *Fux*, at Vienna (1725,) explained them in a few words, as simple Retardations of the following Note: "Notas ligatas haud aliud esse, quam Notæ sequentis Retardationem." P. 70.

† This Chord, under the title of eleventh *Heteroclite* (that is, used only in part, or in an imperfect state,) makes a conspicuous figure in the Theory of *Rameau*. P. 41, 96, 98, &c.

p. 154,) and the *Fourth* and *Seventh*, which suspends the *Fourth* and *Sixth* (Art. 298, p. 156,) the two Inversions of the Triad.

1st Inversion. 2d Inversion.

5 7 6
2 6 4 4

II. *Of the Ninth.*

369. The *Ninth*, accompanied with the *Third* and *Fifth*, is an *Appoggiatura*, continued in the place of the *Eighth*. It is, like the *Fourth*, generally prepared, and always resolved.*

* The intermixture of the Discords of Suspension with those of Transition, is beautifully exemplified in the opening of Pergolesi's *Stabat Mater*. (See Mr. Shield, p. 66.)

(Corelli, *Concerto 10th*, p. 140.)

9 8 6 9 8 6 7

370. The double Suspensions of the *Fourth* and *Ninth*, and of the *Seventh* and *Ninth*, frequently occur. An early example is found in *Carissimi*.*

9 8 9 8 9 8
4 3 4 6 7 6

* See his "Plorate filiæ Israel," printed in Kircher, i. 604. This passage is also used by Corelli, and by Handel, in *Samson*, "Hear Jacob's God," &c. Dr. B. iv. 146. Sir J. H. iv. 92. La B. iv. 460. (See also Rameau, p. 97.)

371. The Chord of the Ninth has two Inversions ; one figured with a *Seventh*, followed by its Resolution the Sixth, on the Third of the Root ; the other figured as *Fifth* and *Sixth*, on the Fifth of the Root.

372. The following Tonic Pedal or Organ-point, is a very important study for the Chords of Suspension.*

(O the pleasure of the plains.†)

* The Abbé Roze (see La Borde, tom. iii. p. 476) shews clearly that these passages form a species of *Supposition*, in which the Holding Note is not considered in the Radical Base; art. 9, p. 482.

† Acis and Galatea. Dr. A. No. 28, p. 8. See a similar passage in the celebrated air of Vinci—"Vo solcando un mar crudele." The remarks of Tartini (p. 148) are also important.

III. *Of the Appoggiaturas of Suspension.*

373. Although every Note of Suspension may be reduced to an Appoggiatura,* yet, in modern Music, some Notes are more particularly used as such than others, and differ from those just described by greater freedom in their resolution.

374. Any part of the Dominant Seventh may be retained on the Tonic Base, and afterward proceed according to its proper motion, (Art. 331, p. 175.)

375. The Ninth also *may* resolve by ascending into the Tenth, and the sharp Seventh (or leading Note) *must* resolve by ascending into the Eighth.

* The opinion of Emanuel Bach is very decisive on this subject; he even agrees with Fux, &c. that all Ligatures and Dissonances may be reduced to Appoggiaturas.

“Man kann alle Bindungen und Dissonantien auf diese Vorschläge zurück-führen.”—*Versuch*, p. 45.

This is, however, extending the term somewhat too far, as the essential Sevenths of Kirnberger, which are used in the Sequence of descending Fifths (Art. 383, p. 200,) cannot be considered as Appoggiaturas (*Verschläge*,) although they are bound by the Ligature (*Bindung*.)

IV. *Of Anticipation,* &c.*

378. When a Note is diminished by half its value, and the following Degree employed to fill up its time upon the former Base, such change is termed *Anticipation*. These anticipated Notes are considered wholly as relating to Melody, and are not noticed by the figures of Thorough Base.

379. In the foregoing example, taken from the Lexicon of Koch† (article *Vorausnahme*,) the first Measure (A) contains the simple Notes; the second (B) shews the Anticipation in Quavers; and the third (C) repeats the same Anticipation in syncopated Notes.

* The term *Anticipation* is used in a different sense by Heck, p. 53.

† Anticipations are considered by Koch as After-notes, which may be tied on to the chief Note of the following Melody.

380. The *Postpositions* of Dr. Pepusch,* are in reality nothing more than irregular Suspensions, being the reverse of the Anticipations, and used in the following manner :

381. Many other Chords of Suspension may be formed, by combining all the preceding in different ways. Hence arise the Second and Third,† the Sixth and Ninth, &c. &c. ; which may be found in Kirnberger, Kollmann, Shield, &c.

* Treatise on Harmony, 1731, p. 49. "*Postposition*, or Retardation of Harmony, is the putting a Discord upon the accented part of the Bar, followed by a Concord on the next unaccented part, but not prepared and resolved according to the rules for Discords." Example 130, 131, 132.

† This Chord, which arises from a Suspension of the Base, is described by Emanuel Bach, p. 91 ; Heck, p. 54 ; and Shield, p. 50.

SECT. III.—DISCORDS OF SYNCOPATION.

382. The Discords of *Syncopation** only differ from those of *Suspension*† by constituting part of the radical Harmony, and by not being merely *Appoggiaturas*.

383. The Diatonic Sequence of Sevenths, is one of the principal passages in which these Discords are used.

384. The German Authors, previous to the writings of Kirnberger (1774,) seem to have classed the Discords of Suspension with those

* The term *Syncope*, or *Syncopation*, signifies the division or *cutting through* a Note by a Bar, or Accent expressed or understood.

† The term *Suspension* is used in its most extensive sense in a former article (p. 167, Art. 317,) for the purpose of shewing the difference between prepared and unprepared Discords.

of Syncopation;* but his arrangement of Chords, into *essential* and *accidental*, establishes that difference between them which is adopted in this Work.

SECT. IV.—DISCORDS OF ADDITION.

385. When any Discord which has *not* been heard in the preceding Harmony, is united to the perfect Triad, it is termed in this Work a Discord of *Addition*.†

386. The Discords of Addition are the *Seventh*, the *Ninth*, both on the Dominant; and the *Sixth* on the Subdominant; these are particularly useful in distinguishing those two Harmonies from that of the Tonic.

I. *Of the added Seventh.*

387. The whole Second Chapter of this Part, from p. 165 to 185, relates to the Dominant

* Heck places them together, p. 13; and Heck was well versed in the Musical Literature of Germany.

† The Discords of *Addition*, although implied in the writings of Morley, p. 143; Simpson, p. 67; Pepusch, p. 40, 168, &c. were not fully established until Mr. Holden's Essay appeared in 1770. The term Addition is now adopted in France by M. Langle (1801,) but in a less extensive sense.

Seventh, particularly Art. 317, where the difference between the *added* and the *transient* Seventh is shewn. The third Section, p. 174, treats of its Resolution; which term is equally applied to the descent of the Seventh, whether used by Transition, Suspension, Syncopation, or Addition.

II. *Of the added Sixth.*

388. As the Dominant Harmony is distinguished from that of the Tonic by its added *Seventh*, so the Subdominant is distinguished from the Tonic, and from the Dominant, by its *added Sixth*.*

389. Whenever the Melody of a single part (as at A,) or the Harmony of the whole (as at B,) requires it, the Subdominant may have its

* Theorists are divided in their opinions concerning the Root of this Chord; but a great majority of Authors are in favour of its derivation from the Second or Supertonic of the Key. (See Shield, p. 21, 22, &c. &c.)

Rameau seems to have been the first who classed it as a theoretical Chord; but Morley (p. 160, 2d edit.) gives a specimen of its practical use, and even allows it in *Counterpoint*, where *Concords* are chiefly employed. Holden follows D'Alembert and Serre, and inclines to the doctrine of Double Fundamentals. Marpurg and Kirnberger unite in rejecting this Chord as an addition, and both censure Rameau.

own Sixth (or Supertonic of the Scale) added to its Triad.

(A) (A)

6 6 6 6 5
5 4 6 5 4 3

Sixth added for the *Melody*.

(B)

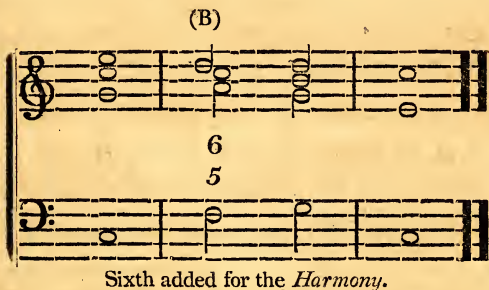

6
5

Sixth added for the *Harmony*.

390. The *Fifth* and *Sixth* on the Subdominant may be prepared by the Tonic, by the Submediant, or by the Dominant,* as radical Bases; thus,

* The preparation of the added Sixth by the Dominant, is found in the final Cadence of Steffani's Motet, Qui diligit.

By the *Tonic*. By the *Submediant*. By the *Dominant*.

391. This Discord may resolve two ways, viz. into the Tonic (on its second Inversion,) or into the Dominant Harmony.*

Added Sixth. Tonic. Added Sixth. Dominant.

392. The Inversions of this Harmony are seldom used; one instance, however, occurs in Handel's Overture to Esther.

* Rameau has resolved it also into the Tonic Base, as an irregular Cadence. (See also Playford (1700,) p. 163.)

6 4 3 6 5 6 5 4 3

393. When this Harmony appears in the form of a Seventh on the Supertonic, it frequently constitutes part of the Diatonic Sequence of Sevenths, and, as such, may be accounted *radical*, like the diminished Triad of Kirnberger.

7 7 6 7 7

394. *Rameau** estimates the Root of this Harmony by its Resolution, calling it D when followed by G, and F when followed by C. *Heck*† considers it as a compound of both the Harmonies of D and of F. *Dr. Boyce* (in his MSS.) and with him the Author of this Work, thinks, that the Root is decided by the Scale of the Key in which it is found; thus,

7 *
7 7

*
*

D in A Minor.
F in C Major.

395. Koch, in his Lexicon (art. Verbindungs Accord,) has placed *his accidental* ‡ Harmonies

* Rousseau, Art. *Double Emploi*.

† Heck, p. 74, says, "The ascending Fourth of the Scale bears its own natural Harmony with an additional Sixth, in order to prepare the succeeding Fifth, and is thus compounded of two common Chords, that of D and F."

‡ Koch terms the three Harmonies of the Key *essential*, and the three relatives *accidental*. (See before, Art. 305, p. 160.)

in a different point of view. He considers them as *connecting* Chords, and seems to agree with Kirnberger,* who asserts that, by a species of Transition, the Harmony of the Triad is thus united to another of its Inversions.

In these Examples, the middle Harmony is said to *pass*, or to be wholly *transient*.

396. Which of these opinions is nearest the truth, the Author does not at present presume to decide; but the consideration of the Minor Mode with the imperfect Fifth on its Super-tonic B, authorizes him to assert, that the sys-

* See Kirnberger (die wahren Grundsätze, p. 34.)

Heck thinks that the Seventh used by Transition (as in this passage) does not resolve at all (p. 14.)

Keeble also (p. 90) has accounted for this Seventh in a similar manner, under the name of *Extension*.

tem which makes that Note a radical Base, cannot be true.

A Minor.

III. *Of the added Ninth.**

397. When to the Chord of the Dominant Seventh, the *Ninth* is also joined, a Chord of five Sounds is formed. It rises from the Root by regular Thirds,† in the following manner :

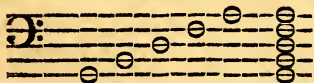

In C Major.

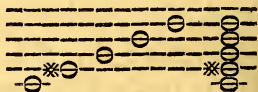

In A Minor.

* M. Langle (Nouvelle Methode pour chiffrer les Accords, Paris, 1801,) has completely overthrown the doctrine of Rameau concerning *Supposition*, and the absurdity of imagining Sounds *under* a fundamental Base.

† The construction of all Chords by uniting Thirds, was a favourite notion of Rameau's : it has had some success ; but

398. This Harmony being generally used in four parts, the radical Base is commonly omitted ; for the leading Note is always sufficiently powerful to guide the ear to its proper Root. In this form, the two Chords have been already described, Art. 322, and 323, p. 169.

399. The added Ninth* of the Dominant is really the Submediant of the Scale, or Sixth from the Tonic ; it is consequently Major in the Major Mode, and Minor in the Minor Mode. Thus, although there is but one *added Seventh*; there are two *added Ninths*.

400. The omission of the Root forms a Chord of the Seventh (Art. 322, p. 169) on

the simplicity of Kirnberger's system of Suspension has evinced its fallacy, particularly in the Chords of the Fourth and Ninth. Marpurg extended it beyond the Chord of the *Eleventh* to that of the *Thirteenth* ; but it will not be easy to find examples to justify any addition after the *Ninth*.

* Mr. Kollmann (Essay on Harmony, p. 43) terms this Ninth a *Suspension* of the original fundamental Note. Such is also the System of Kirnberger (p. 19;) but the Nomenclature is defective, since the above Harmony is used generally without preparation, and in some instances actually rises from the Dominant by thirds. See Handel's Chorus in Israel in Egypt.—“*The people shall hear,*” at the words, “*till thy people pass over.*”—See also the opening of Haydn's celebrated Overture in D, composed for Bach and Abel's Concerts ; where, upon a Dominant Pedal Base, the *Fourth* is suspended, and the *Ninth* added.

the Leading Note, which may be known from the other Sevenths (either of the Sequence or of Suspension) by its resolution into the Tonic. It may sometimes be prepared, but is generally used without preparation.

Prepared.

Unprepared.

401. None of the Inversions of this Seventh are employed in the Major Scale, but all are used in that of the Minor.

402. This Chord has been considered as a combination of the Dominant and Subdominant Harmonies, since it contains the B and D of the former, and the A and F of the latter, while the resolution of D and F falls on the same Note.*

* This explanation of the Chord corresponds with the system of M. Bemetzrieder, whose *Calls* (Appels) are precisely the four Sounds of this Harmony. *Leçons de Clavecin*,

Dominant.

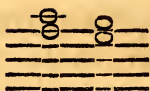

Subdominant.

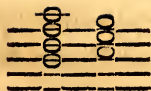

Union of both.

403. It is observable, that the above combination of Sounds includes every Note of the Scale, excepting the three Notes of the Triad on the Tonic, and that it also decides the Mode of the Scale, since the Sixth or Submediant is part of the Chord of the Subdominant, which is Major or Minor, according to the Key (Art. 399, p. 209.)

404. The same Chord in the Minor Mode, consists of three Minor Thirds;* and its extreme Notes are the sharp Seventh and Minor Sixth of the Scale. It is of such great importance in modern Music, that it is termed the diminished Seventh (Art. 323, p. 169,) or Equivocal Chord. In the resolution of its parts, it

p. 220, Paris, 1771. Translation by Bernard, 1778, (p. 317.) The union of these two Harmonies, G and F, is a system far more plausible than the combination of D and F in the added Sixth (Art. 394, p. 206.)

* Rameau, p. 100, terms this Harmony a *borrowed* Chord, because the Dominant "lends her Fundamental to the sixth Note of Minor Keys." This explanation is very obscure, although it is finally reducible to the theory of Kirnberger. (See Art. 399, p. 209.)

conforms to that of the Major Chord in the last Example (Art. 402, p. 210.)

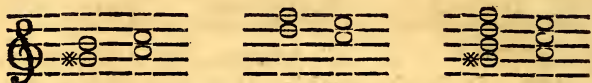

405. This Harmony has a great advantage over the former (Art. 402,) since it decides the Key; for the Harmony of B with a Seventh, may be in A Minor or in C Major.

Added Sixth. Added Ninth. Added Ninth.
 Radical Base D. Radical Base G. Radical Base E.

But the Seventh of G sharp can only be found in the Key of A Minor.*

406. The radical Base of this Chord may be found in extreme Modulations by two methods.

- I. By the Major Third below the last Sharp.
- II. By the Semitone below the last Flat.

* See the Note in the preceding page.

When Naturals occur, the observations concerning them (Art. 97, p. 57) must be strictly regarded.

407. This Chord is not only considered as a *direct* Harmony, but all its three Inversions are occasionally employed.

Supposed Radical. First Inversion. Second Inversion. Third Inversion.

408. In those Keys where the Clef does not agree with the Modulation, the second Inversion* requires a Flat or Natural under the sharp Fourth.

* The effect of this Harmony is truly sublime in Handel's Deborah. See the first Chorus, "immortal Lord," at the words, "whose anger, when it awful glows."

409. These two Chords of the added Ninth have been termed Chords of Major and of Minor *Substitution* ;* since they are considered as derived from the Dominant Seventh, by substituting the *Ninth* in the place of the *Eighth*.

They are also styled Chords of *borrowed* Harmony ; since the Seventh and Ninth are

* The Abbé Roussier (*Traité des Accords*, 1764, p. 158) seems to employ the terms *Substitution* and borrowed Harmony (*Emprunt*) as Synonymes. Neither term is found, as an article in the Dictionary of Rousseau. (See Holden, p. 100.)

The principle of Supposition, from which Rameau has deduced these Chords, by placing Sounds below the Fundamental, is now (except in Pedal Harmonies) deservedly forgotten.

supposed to be derived or borrowed from the Subdominant.*

410. All these Chords are liable to have any of their Sounds suspended on the following Tonic Harmony; and hence arise many figured Bases, too numerous to be inserted within the limits of the present Work.

* Mrs. Gunn (Introduction to Music, 1803, p. 207, 209) has given this explanation of *borrowed Harmony*, which differs from the original idea of Rameau, although it is not inapplicable to the combination. (See Art. 402, p. 210.)

CHAP. IV.

OF CADENCES.

Art. 411. A Cadence * in Harmony consists of *two* distinct Chords (the last of which is generally accented,) and is used to terminate the Sections and Periods of Musical Rhythm.

SECT. I.—OF RADICAL CADENCES.

412. When the Bases of both Chords are the Roots of their respective Triads, the Cadence is termed *Radical*; and, of these radical Cadences, there are four in general use, the Perfect, Imperfect, False, and Mixt; † to these may be added the *Plagal* or Church Cadence, which is only a variation of the Imperfect; and the *Authentic*, which is only the ancient term for the Perfect.

* The term *Cadence* was formerly applied to the final Melody of a Musical Close. See Morley, p. 73, and Butler, p. 66. The Germans adopted the Latin word *Clausula* in the same sense. See Walther's Lexicon, 1732, p. 171.

† See the origin of the Cadences before explained, Art. 310, p. 162.

413. I. The *Perfect Cadence** consists of the Dominant Harmony, followed by that of the Tonic; thus,

In C Major.

In A Minor.

The first or leading Harmony is always Major.

414. II. The *Imperfect Cadence*† consists of the Tonic, followed by the Dominant without its added Seventh, and is the former Cadence reversed.

* See Rameau, p. 38, of the perfect Cadence.

† This is termed by Rameau (p. 43,) the *irregular Cadence*, and he wishes extremely to have the Sixth added to the leading Chord. This fancied improvement has been, with great propriety, rejected by subsequent Theorists. See Kirnberger, *Die Kunst*, p. 97; and Kollmann, *Essay on Harmony*, p. 59.

In C Major.

In A Minor.

The second or final Harmony is always Major.

415. III. The *False Cadence** consists of the Dominant, followed by the Submediant (in Diatonic Gradation) taken in the place of the Tonic. In the Major Mode, this Cadence forms the Interval of a Tone; in the Minor Mode, only a Semitone; and it is used instead of the perfect Cadence, from which it is derived.

In C Major.

In A Minor.

* The false or flying Cadence is placed by Rameau (p. 87) among the Licenses.

416. IV. The *Mixt* Cadence* is the Direct Gradation of the Subdominant to the Dominant, and is used instead of the imperfect Cadence, from which it is derived.

In C Major.

In A Minor.

417. The *Plagal* Cadence† only differs from the *Imperfect* as to its place in the Scale, being the progression of the Subdominant to the Tonic. This is used as a final Cadence in Church Music, particularly in the Hallelujah

* Tartini, p. 102. Rameau has also mentioned another Cadence, which he terms interrupted (*interrompue*), from the Dominant to the Mediant. (Code de la Musique, 1760, p. 88.)—Of this progression at a Rhythmic Close there are few, if any, practical examples.

† This is the *Cadenza Arithmetica* of Tartini, p. 103. For the etymology of the terms *Plagal* and *Authentic*, see Dr. Burney, ii. 13. See also the Rev. Mr. Jones of Nayland's Treatise (1784,) p. 20; and the Cadence he alludes to in Dr. B. ii. 484.

Chorus, Messiah, and in the Coronation Anthem, Zadock the Priest.

In C Major.

In A Minor.

The final Chord of this is always Major.*

418. The *Authentic* Cadence is the same as the *Perfect* (Art. 413, p. 217,) and is only so termed in contradistinction to the *Plagal*. (See Art. 177, p. 102.)

* Hence arises the necessity of varying the *Third* of the last Harmony in the Minor Mode, and of changing it to the Major Third. Dr. B. iii. 114. See also the observations of Mr. Shield, p. 40. Formerly it was usual to terminate every piece of Music with the Major Third, whatever might be the Cadence. (See Padre Martini, Saggio 1, p. 14, 23.)

SECT. II.—OF MEDIAL CADENCES.

419. When the leading Harmony of any Cadence is not radical, but inverted, the Cadence is, in this Work, termed *Medial*, and is used to express an incomplete Close.

420. I. Cadence of the *Leading Note*.—This is the first Inversion of the Dominant, and is used instead of the perfect Cadence.*

421. II. Cadence of the *Sharp Sixth*.—This is the second Inversion of the Dominant, and is sometimes used as a final Cadence on

* See examples of all these Cadences in Handel's Judas Mac-
cabæus, "We worship God." Dr. A. No. 42, p. 144.

423. These Cadences may also become *protracted*, by using other Harmonies on the Dominant. Thus is formed what Dr. Pepusch calls the Grand Cadence.*

424. To these may be added those *decep-*

* Godfrey Keller (1731, p. 161) calls the 5th and 4th Cadence, common; the 6th and 4th Cadence bears its own name; and that given in the Example above, is called the Great Cadence. (See Dr. Pepusch, p. 55.)

*tive** Cadences, which, by varying the final Chord, avoid the final Close.

6 5 6 5 6 5
4 3 6 4 3 6 4 3 6

* Antoniotto, p. 99.

CHAP. V.

OF SEQUENCES.

Art. 425. Any similar succession of Chords in the same Scale, ascending or descending diatonically, is, in this Work, termed a *Sequence*.*

426. All Sequences are particularly distinguished by the irregularity of making the Leading Note a temporary Root, to avoid Modulation out of the original Scale.

I. *Of Dominant Sequences.*

427. The principal descending Sequence is that of *Sevenths*; † an example of which has been already given (Art. 383, p. 200,) derived from the progression of rising *Fourths* and falling *Fifths* in the Dominant Motion (Art. 312, p. 164.)

* The great distinction between a Sequence and a Modulation, consists in the Scale or Key remaining unaltered in the Sequence, and being changed in the Modulation. (See Art. 303, p. 160.)

† Dr. Burney calls it a *chain* of *Sevenths*, ii. 217. The term *Sequence* was probably first employed by Pasquali. It is found in Rameau (p. 10,) in the more extensive sense of Progression.

II. *Of Mediant Sequences.*

428. The principal ascending Sequence is that known by a 5 followed by a 6, on a gradual Progression of the Diatonic Scale. It is derived from the Mediant Progression (Art. 312, p. 164.)

In this, and the following Examples, the Directs shew the Radical Base.

5 6 5 6 5 6 5 6

5 6 5 6 5 6

This Sequence, like that of Sevenths, admits of the Leading Note,* as a temporary Root;† and it seems to have been for the sake of elucidating these passages, that Kirnberger and Kollmann have admitted the diminished Triad among the consonant Harmonies.

III. *Of Inverted Sequences.*

429. The principal inverted Sequences are those derived from the Sequence of Sevenths;‡ and of these, the most usual is that of a 7, followed by a 6 on the gradual descending Progression of the Scale.

* Art. 255, p. 137.

† Nothing but the rhythmical arrangement of the passage, which divides every Semibreve into two Roots, permits this departure from the first principles of Harmony, viz. that every radical Base must bear a perfect Fifth (Art. 291, p. 152,) and that all Melodies belong to the three Chords of the Key (Art. 305, p. 160.) These two Rules are liable to no exceptions, except what arise from the nature of the *Sequences* and the *Licenses*. Dr. Boyce, in his Air of "Softly rise," has used this Sequence with great effect. Shield, p. 74.

‡ This may also be considered as a simple Sequence of Sixths, with Suspensions of the Sevenths; and, in like manner, the ascending Sequence of Fifth and Sixth may be explained by Anticipation. (See Art. 378, p. 198.) In Mr. Kollmann's Essay, p. 49, the Sequences are thus explained.

5 6 7 6 7 6 7 6

7 6 7 6 7 6

430. It is not unusual, in the first Inversion of the Sequence of Sevenths (that of the Fifth and Sixth,) to leave every other Harmony as a simple Triad, in the following manner :

IV. *Of Simple Sequences.*

431. A descending Scale may also be accompanied by a simple Sequence of Sixths alone. The *Theory* of this Progression is involved in some difficulty;* but the uniform *Practice* of Authors, both ancient and modern, has established its use.

* Rameau observes of this Sequence (p. 90,) that Zarlino expressly forbids it (Istitu. Harmoniche, edit. 1573, p. 291;) but its high antiquity, and its great effect in Modern Music, render it *classical*, notwithstanding the defect of the false Harmony on D, derived from the imperfect Triad of B (Art. 287, p. 149.) See Dr. B. ii. 76. Lampe, p. 39. Shield, p. 66, &c.

432. The same series may take place ascending; and the effect is nearly that of the Medial Sequence of 5 and 6, as the preceding series of the descending Scale resembles the inverted Sequence of 7 and 6.

V. *Of Compound Sequences.*

433. Compound Sequences are those which by employing the Chords of Suspension, change their Harmonies on the alternate Base. Of these there are various kinds : one of the principal is that of descending Thirds with alternate Ninths ;* thus,

6 9 3 9 3 9 3 9 3 9 3

434. These Sequences also may be doubly compounded, and then bear double Suspensions.

* Shield, p. 30.

9 5 9 5 9 5 9 5
4 3 4 3 7 3 7 3

435. To these may be added the partial Sequences of two similar Harmonies, frequently found in Handel, &c. ; thus,

6 6 4 4
5 5 2 2 6

VI. *Of Irregular Sequences.*

436. It is not unusual to find an ascending Scale accompanied with 7 and 6, with 9 and 8; or with their Compounds $\frac{9}{7}$ and $\frac{8}{6}$, which form *irregular* Sequences.* These Chords belong, regularly, to a descending Series.

* Lampe, p. 37, gives an example of these Sequences, in which, by the contrary motion, the necessity of dividing the last Harmony is avoided.

In these Sequences, the unaccented Harmony must be divided in half, after the Resolution of the Discord, to prepare the following one, as in the antecedent Example; the 7th is then prepared by the 8th, and the 9th by the 10th.*

* That the present Classification cannot comprehend all the Sequences which have been or can be invented, is sufficiently obvious. (See Shield, p. 10, &c. &c.)

CHAP. VI.

OF LICENSES.

SECT. I.—OF PEDAL HARMONIES.

Art. 437. When the Dominant Harmony is taken unprepared upon the Tonic Base as a holding Note, whether preceded by the Tonic or by the Subdominant Harmony, the passage is termed a *Tonic Pedal Note* or *Organ Point*.

8	7 8				
5	4 5	6 7	8 7	8	
3	2 3	4 2	3 4	3	

7

In the Chord of $\frac{4}{4}$ the Dominant Note itself

2,

is generally omitted, for reasons before given (Art. 327, p. 172;) and the Chord appears (independent of the holding Base) like that of the sharp Sixth on the Supertonic.

438. When also any Chords, or Sequences, are taken upon the Dominant Base, as a holding Note, a similar passage is formed; and the Base then also becomes a *Dominant Pedal Note* or Organ Point.

439. Not only the simple Dominant, but its compound derivative, the added Ninth (Art. 397, p. 208,) may be taken on a Tonic Pedal. Hence arises the Chord of the *Sixth* and *Seventh*, or the *Thirteenth* of Marpurg.* This is used in the Minor Mode on the Tonic, and sometimes, by extreme License, on the Dominant.

8 *7 8 8 *7 8
 5 6 5 5 6 *
 3 4 3 * 4

* Marpurg's arrangement of Chords, into the Consonant Triads, Dissonant Triads, and Sevenths, in the *first* class, and into the Ninth, Eleventh, and Thirteenth, in the *second* class, is clearly explained by Turk (*General Base*, 1791,) p. 98, 100.

440. Not only these, but any other Chords, whether of Suspension, Sequence, &c. &c. may be taken on the Tonic, or the Dominant, as a Pedal Base ; and some instances occur, in which these Sounds may be retained in a superior part, as in the following Example from Mozart, Op. 11.

SECT. II.—OF THE EXTREME SHARP SIXTH.

441. When, upon the first inversion of the mixt Cadence (Art. 422, p. 222,) the Sixth of the Submediant (or Fourth of the Scale) is accidentally sharpened, the Chord of the *extreme sharp Sixth** is formed.

* See Art. 297, p. 155. Rousseau asserts, that this Harmony is never inverted. Framery (Art. *Accord*,) has shewn, from a *Passione* of Paisiello, that its inversion may be used ; and we have an example in Weldon's Anthem, "Hear my crying." Dr. Boyce, *Cath. Music*, ii. 218.

This Harmony, when accompanied simply by the Third, has been termed the *Italian Sixth*.

Root B.

By this alteration of the Fourth, the Species of Cadence is changed, from the first Inversion of the *Mixt* to the second Inversion of the *Perfect* (Art. 421, p. 221;) and it is considered as a License, because the Root bears a flat Fifth, while at the same time the Third continues Major.

The radical Base, therefore, of the extreme sharp Sixth, is the Supertonic of the Key; and its Fifth is allowed to be defective, that the original Minor Mode may not be totally destroyed.

442. When to the simple combination of the Italian Sixth the Root itself is annexed, a Chord of *Third, Fourth, and Sixth* is formed; and, as this Harmony is only found in the

Theory of Rameau, it may be properly termed the *French Sixth*.

443. A Harmony still more remote, but extremely powerful, is formed upon this Chord, by inserting the added Ninth on the Root, as a supposed Dominant to the real one.

This occurs with great effect in the writings of Graun, &c.* and therefore may be called the *German Sixth*.

* See the example in Shield, p. 36. The Music of France, Italy, and Germany, cannot be illustrated in a smaller compass than by the use of these three Chords. The feebleness of the French Sixth, compared with the elegance of the Italian, and the strength of the German, leaves no doubt of their superior excellence. The admirable genius of *Graun* knew when to employ Italian sweetness, and when to change it for German force.

Root B.

It requires, however, a continuation of its Third and Fifth on the Dominant Base (as a new Fourth and Sixth,) to prevent the consecutive Fifths.

SECT. III.—OF PARTIAL MODULATION.

444. Whenever the Dominant and Tonic of a new Key are employed without the Subdominant Harmony, such change constitutes a *partial Modulation*.

445. One change of this kind arises when the Seventh of the Major Mode is flattened, and the Modulation returns again through the Leading Note to the Tonic; thus,

8 7b 3 4+ 6 6 5
4 3

446. Another change towards the Dominant is also frequently used ; thus,

4 6 6 7 6
5

Many other changes occur, to the relative Minor (or Submediant,) to the Mediant, to the Supertonic, &c. some of which are peculiar to the Music of the last forty years.

SECT. IV.—OF THE RULE OF THE OCTAVE.

447. It may appear singular to class this celebrated Progression among Musical Licenses;* but, as the descending Scale equally includes a partial Modulation, and rejects the original Subdominant Harmony, so essential to the constituent parts of the Key (Art. 305, p. 160,) the propriety of the classification appears obvious to the Author of this Work.

448. When a Diatonic Scale in the Base is accompanied with Harmony according to this *Rule*, the Roots, and their Inversions,† are thus intermixed :

* Rousseau ascribes the invention of this *Rule* to de Laire, 1710. See his Art. *Regle de l'Octave*.

† In the Minor Mode, when the accidental Scale is employed, the Sixth must be sharpened.

Ascending Scale.

449. The descending Scale makes a partial Modulation into the Dominant, like that given in Art. 446, p. 241.

Descending Scale.

* The Directs placed over F, on the Supertonic, shew the

450. In the Minor Mode, the Inversion of the mixt Cadence takes place, which, in modern Music, is generally varied by the Italian Sixth.

The Directs mark the Roots of the Chords.

The remainder of the Scale coincides with that of the Major Mode.

451. Although this Scale is given in the above form by most of the Theoretical Writers, yet, in practical Music, such is the prevalence of partial Modulations, varied Sequences, &c. that the Rule is not often found complete.*

fundamental Bases of the French Theorists. The Hyperdiatonic Cadence of Mercadier de Belest, p. 27, coincides with the under Notes.

* See a striking instance in the Scales of Emanuel Bach, given by Mr. Shield, p. 82. Geminiani also (Art of Accomp. Op. 11) very strongly objects to these Rules, because "they are uncertain and precarious." The Example before adduced (Art. 363, p. 189,) shews that the descending Scale may be extremely varied, and that it may employ an Inversion of the Subdominant Harmony with great effect.

SECT. V.—OF CHROMATIC MODULATION.

452. When the Chromatic Semitones are introduced between the Notes of the Diatonic Scale, *Chromatic Modulation* is formed, in which the Key is continually, although partially, changing.

453. As the Diatonic Sequence of Sevenths is used to avoid Modulation, so a Chromatic Sequence of Sevenths consists of Dominants alone, and the Scale changes at every Chord; thus,

This Sequence forms a descending Chromatic Scale.

454. In a similar manner may be formed an ascending Chromatic Sequence, derived from that of 5 and 6; thus,

This also makes a partial change at every other Harmony.

455. In Modern Music, a species of Chromatic *Transition* is employed, in which the Semitones occur, not as parts of the radical Harmony, but as *Appoggiaturas*, *After-notes*, or *Acciacaturas*.*

456. The following Examples, from the celebrated Opera of *Mosart*, the *Zauberflöte*, are instances of Chromatic *Appoggiaturas*.

* Geminiani (*Treatise on Good Taste*, 1749, p. 4,) asserts, that the *Acciacature* had been then in use above an hundred years.

("Wie stark ist nicht.")

("Schnelle Fusse.")

457. The *Acciaccatura* or Half Beat, is also used with great effect in a Terzett, from the same piece.*

("Seyd uns zum zweytenmal.")

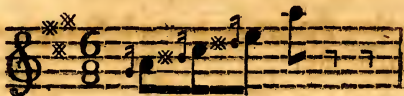

SECT. VI.—OF ENHARMONIC MODULATION.

458. The last and most difficult branch of Harmony, is that which arises from the sudden change of Key made by the Enharmonic Diesis (Art. 214, p. 119.)

459. When any one of the Sounds of the equivocal Chord (Art. 323, p. 169) is called by

* The Half Beat may also, in some few instances, be found on the Semitone above, taken as a Flat. See Clementi, Op. 2, Sonata Ima, first Movement.

a new name, and placed on a new Degree,* the Root, Scale, and Signature, all change at once.

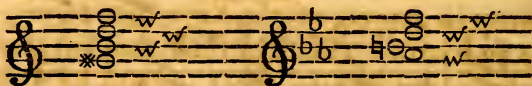

Root E, Key A Minor.

Root G, Key C Minor.

460. As this Harmony† consists of four Sounds, each of which may be altered by the Diesis, the two following Modulations arise from the same Chord.

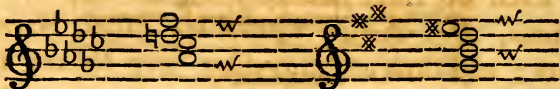

Root B flat, Key E flat Minor. Root C sharp, Key F sharp Minor.

* Although the temperament of Keyed Instruments authorizes the expressions here used, yet it must be understood that, in other Instruments, the difference between G sharp and A flat can be made, and is in theory always to be considered as a real Interval.

† The Harmony of the *extreme flat Seventh* has attracted the notice of all the Theorists who have written on the subject of Chords in Modern times; and its complete discussion would fill an ample treatise. The well known Air by Handel, in Samson, "Return, O God of hosts;" the "Alma del gran Pompeo," in Giulio Cesare (see Dr. Burney, Commemoration of Handel, p. 63;) "Vouchsafe, O Lord," in the Dettingen Te Deum, &c. &c. are all passages which might justify a particular Analysis, and which the Author hopes, on a future occasion, to lay before the public. (See also Shield, p. 88.)

461. As the Chromatic Octave upon Keyed Instruments consists of twelve different Sounds (exclusive of the Diatonic Eighth or Replicate of the first,) there are but three different Chords, in respect of the Keys themselves, on the Key-board. These, in their simplest forms, are the added Ninths of D, A, and E, Dominants of their respective Minors.

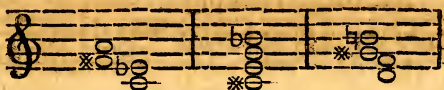

Each of these Chords, by the use of the Diesis, may change into three other Harmonies; and thus an immediate step to any one of the twelve Minor Modes may be gained.*

462. These Chords may also, under certain limitations, succeed each other chromatically, descending or ascending.

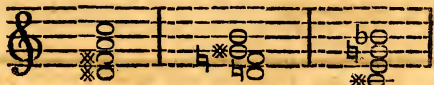

Root B

Root E

Root A

(Descending.)

* Mr. Corfe, of Salisbury, in his *Thorough Base simplified*, a work lately published, has given (p. 43, &c.) a Table of these Chords, as used in the twelve Minor Keys, &c.

Part of the ascending Series is the same inverted, as before given, Art. 461, p. 249.

463. The last and most unusual species of Enharmonic Modulation,* is that which changes the Dominant Seventh into the German Sixth.† A remarkable instance occurs in Handel's Solomon, at the Chorus, *Draw the tear from hopeless love*; thus,

to express the words, *full of death and wild despair.*

* Rousseau, Art. *Enharmonique*, does not mention this Modulation; although it is extremely worthy of notice, being formed upon a Chord so apparently perfect as the Dominant Seventh.

† Art. 443, p. 239.

PART IV.

RHYTHM.

CHAP. I.

OF ACCENT.

SECT. I.—OF SIMPLE MEASURES.

Art. 464. The disposition of Melody or Harmony, in respect of Time or Measure, is termed Rhythm.*

465. Those branches of Rhythm which are necessary to be considered in the present Work, are,

- | | | |
|-----------------------------|--|-----------------|
| 1. Accent. | | 4. The Phrase. |
| 2. The Musical Foot. | | 5. The Section. |
| 3. The Musical Cæ-
sure. | | 6. The Period. |

466. *Accent* has been already described (Art. 80, p. 41) as part of Notation; but it must be now examined more accurately, since

* Dr. B. i. 71. Sir J. H. ii. 11. Malcolm, p. 385. Holden, p. 25.

upon this peculiar arrangement of Sound, all Rhythm depends.

467. The necessity of dividing the Notes of Music into equal portions of Time, called *Measures* (Art. 65, p. 28,) may be shewn, by considering the subsequent series of Notes.*

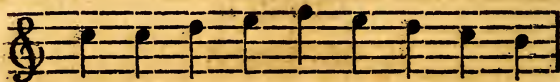

468. The above cannot be performed, as Melody, without making certain points of division, on which a pressure must be laid. It may, for instance, be accented two ways in equal Time; thus,

Trochaic Rhythm.

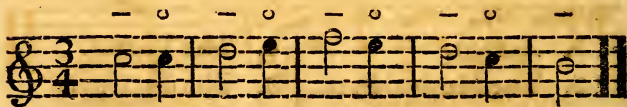

Or thus,

Iambic Rhythm.

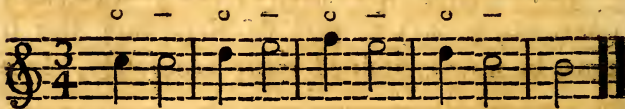

* Koch, Art. *Tact*.

I. Dactylic Rhythm.

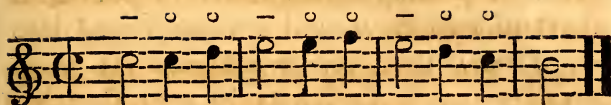

II. Anapæstic Rhythm.

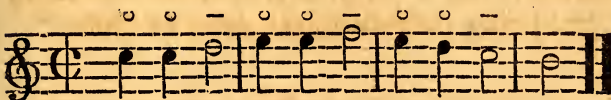

III. Amphibrachic Rhythm.

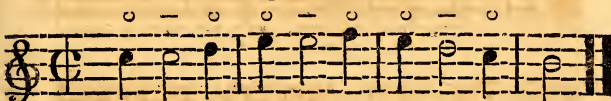

469. These passages are also distinguished by the different Harmonies they bear in each variation of Rhythm.

I. Dactylic.

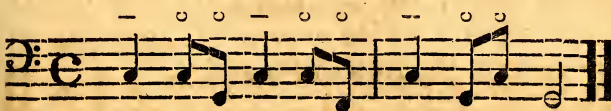

II. Anapæstic.

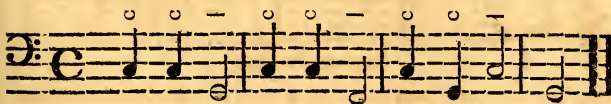

III. Amphibrachic.

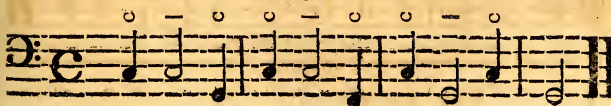

470. The simple Measures of equal Time consist of two *Parts*, and are subdivided into four *Times*: the *Parts* are Minims in common Time, and Crotchets in two Crotchet Time; and the *Times* are Crotchets in common Time, and Quavers in two Crotchet Time.*

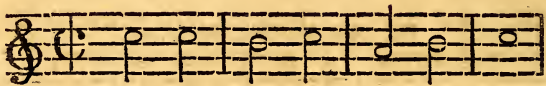

471. The simple Measures of unequal Time, also consist of two *Parts*, one double the length of the other; but the *Times* are only three: hence arises a varied expression, according to the value of the Notes in quantity.

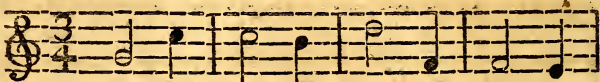
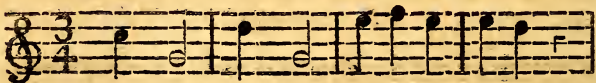

* Koch terms a *Part*, *Tacttheil*, and a *Time*, *Tactglieder*.

472. In the further division of simple Measure, the Accents are known by the Groups, which are regulated by the *Times* of the Measure, as before noticed (Art. 80, p. 41;) thus,

473. In Triple Measure, the same arrangement of Groups is in general use; thus,

H. S. vol. ii. No. 92: "*Daughter of Gods*"—
Hercules.*

474. These inferior Accents, which belong to the *Times* of the Measure, do not, by any means, destroy that great and predominant Accent that belongs to the first Note which follows the Bar, and which is accompanied by the *THESIS*,† or depression of the hand in beating Time. The *ARSIS*,‡ or elevation of the hand, always follows on the weak part of the Measure. (See Art. 81, p. 42.)

* Dr. A. No. 35, p. 60.

† The *Niederschlag* of the Germans.

‡ The *Aufschlag* of the Germans.

SECT. II.—OF COMPOUND MEASURES.

475. The Accents of compound Measures are exactly similar to those of simple Measures, which are only their halves, and which differ chiefly in their Notation, and their appearance to the eye.

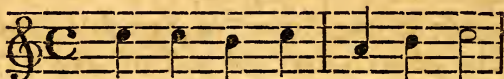
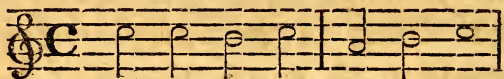

476. The Germans and also the French,* consider the Measure of four Crotchets as a species different, not only from that of three, but even from that of two Crotchets (Art. 67, p. 29;) a distinction which arises from the nature of Accent, and which is thought of importance by those Authors. It is considered by some† of them as a simple Measure; but it really seems merely to differ from that of two Crotchets, by the omission of the alternate Bar.

* Principes de Musique du Conservatoire, p. 40.

† Kollmann, Essay on Harmony, p. 73.

477. In compound Time, the difference between six Crotchet and three Minim Measure, or between six Quaver and three Crotchet Measure (both of which contain an equal portion of Time between the Bars,) is only known by the Accent. The Groups, indeed, regulate the Accent to the eye, and shew the compound Time of six Quaver Measure by their equal division.

478. Thus, in the Example before-mentioned (Art. 81, p. 42,) the simple Measure contains the Quavers grouped by Sixes, which have one strong Accent on the first, and two inferior ones on the third and fifth Notes; thus,

479. In compound Time, the Accents are as under :

480. The compound Triples of nine Crotchets, or nine Quavers, take their Accents from the simple Measures, as before, Art. 76, p. 36.

SECT. III.—OF MIXED MEASURES.

481. The mixt Measures before described (Art. 78, p. 38,) take their Accents from their Measure-notes; and the Groups decide the alteration made in the Time marked at the Clef.

482. Thus, in the Air, “Whither my love” (La Rachellina of Paisiello,) although the Melody is written in two Crotchets, the Accompaniment is in six Quavers;* thus,

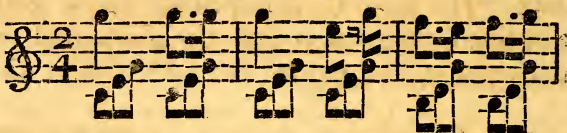

483. If, however, any variation in the subordinate parts of these mixed Measures should be requisite, they must be changed to their relative Compounds; thus, $\frac{2}{4}$ will become $\frac{6}{8}$, $\frac{3}{4}$ will become $\frac{9}{8}$; and common Time will become $\frac{12}{8}$.

* There is some doubt whether this Melody should be played as written, or as if it were compound; that is, one dotted Crotchet, one Crotchet, and one Quaver, in the first Measure.

484. The following passages from Koch, will shew the necessity of using the compound, instead of the mixt Measure, in *two Crotchet* Time.

485. The same variation takes place when the compound is taken, instead of the mixt, in *three Crotchet* Time.

486. In a similar manner, Handel uses the compound *twelve Quavers* for the Accompaniment of "*Mirth admit me of thy crew,*" in G* (L'Allegro,) while the vocal part, and the Base, are written in simple common Time.

* H. S. i. No. 59. Dr. A. No. 150. p. 26.

SECT. IV.—OF EMPHASIS.

487. The particular sense in which the term *Emphasis* is employed in the present Work, has been explained (Art. 83, p. 43,) with appropriate Examples.

488. The Emphasis is distinguished from the Accent (as before observed) by its occurring on the weak parts of the Measure; by the different grouping of the Quavers, Semi-quavers, &c.; and by the emphatic marks of *Rf*, &c. (Art. 142, p. 82,) placed over the Notes.

489. In performing on the Piano Forte, a great difference seems to exist between them; since Accent always requires *pressure* immediately after the Note is struck, and Emphasis requires *force* at the very time of striking the Note. Thus, Accent may be used in the most *Piano* passages; but Emphasis always supposes a certain degree of *Forte*.

490. To the same species of effect which is derived from Emphasis, may be referred the *Tempo d'Imbroglia (della Confusione)* of modern Music, in which the Music, although written in one kind of Measure, is really performed in another.

491. Among the simplest instances of this nature, is that change of Time used by Corelli, Handel, &c. &c. which forms one single Measure of three Minims, from two Measures of three Crotchets each, as in the following Example from the *Passione* of Graun :

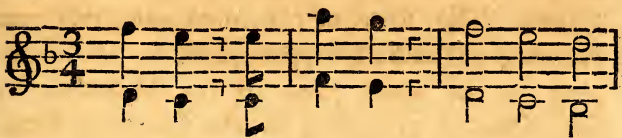

492. A more singular Example may be found in the final Chorus of the *Pilgrim*, by Hasse;* in which the Time, though apparently three Crotchets, produces the effect of two Crotchets in a Measure.†

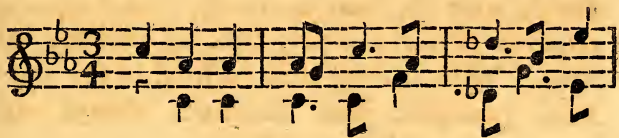

* See Turk (*Klavierschule*,) p. 93.

† A very beautiful passage of this nature may be found in the *terzette* "*Conrade the Good*." See Shield, p. 92, at the words, "*Melting strains, ease his pains*." This elegant and scientific composition is the production of Sarti, and was originally set to part of a *Miserere* in the Russian language.

493. In the last Movement of Haydn's Instrumental Passione, Op. 45, generally known by the name of *the seven last words*, several passages occur, in which, as in the preceding Example, the Time changes from *three* to *two Crotchets*. In the final Section, the Time changes to *four Crotchets*, &c. As that Movement is termed *il Terremoto*, or *the Earthquake*, this confusion is particularly appropriate.

CHAP. II.

OF THE MUSICAL FOOT.

SECT. I.—OF SIMPLE FEET.

Art. 494. A small portion of Melody, with one principal Accent, including the value of a Measure, is termed in this Work a *Musical Foot*.

The knowledge of this Rhythmic subdivision of Melody is of great importance in practical Music; as the Singer must not take breath, nor the Performer on Keyed Instruments separate the Notes, in the middle of a Foot.

495. It has been usual with some Authors* to apply the names of the ancient poetical Feet to corresponding musical passages; but the difference between ancient and modern Quantity and Accent, leaves a doubt concerning the propriety of using the terms of Grecian Rhythm.

* Prinz, Sat. Comp. P. III. p. 100. Mattheson. Volkom. Capel. Meister, p. 164.

496. An English *Trochee*,* as *Aċtör, hätefŭl,* &c. may be represented in Musical Notation several ways, as in the following Example :

497. An English *Iambus*, as *Rĕjĕct, öbsĕrve,* may be represented by the opposite Rhythm.

498. The other two dissyllabic Feet of the ancients, viz. the *Spondee*, both syllables long, as *pāle mōon*, and the *Pyrrhic*, both short, as *lĕvĕl,†* may, in respect of the Measure (which is guided by the Accent) be always considered as Trochaic in the English language, with some small occasional change in the value of the Notes.‡

* Lindley Murray's English Grammar, 4th edit. (1798,) p. 204.

† Dr. B. i. p. 78.

‡ See Examples of this variation in the Cadences of the Glee, "*Sigh no more, ladies*," by R. J. S. Stevens, and the Madrigal, "*Since first I saw your face*," by Ford.

499. The difference between the two dissyllabic Feet is well exemplified by the word *DESERT*, which, when set to Music as a Trochee (*dēsĕrt,**) signifies *a lonely place*. Thus, in the Messiah, “*Comfort ye my people.*”

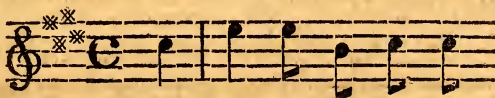

Make straight in the desert.

500. The same word, set to Music as an Iambus (*dēsĕrt,*) signifies *merit*. Thus, in Judas Maccabæus.

With honour let desert be crown'd.

The effect of these Feet, in respect of deciding the Key by means of the Accent, has been before exemplified, Art. 304, p. 160. Another instance of Harmony and Rhythm being united to determine the Key, in contradistinction to the Signature, may be seen, Art. 278, p. 145.

* The liberty of marking the accentual difference of Poetical Feet by the signs of Quantity, is taken by Koch, Art. *Metrum*, &c. &c.

501. The English Feet of three syllables may be divided into three classes, answering to the *Dactyl*, the *Anapæst*, and the *Amphibrach* of the ancients.

I. The *Dactyl*, may be represented by the words *labourer, possible*; and in Notes, thus,

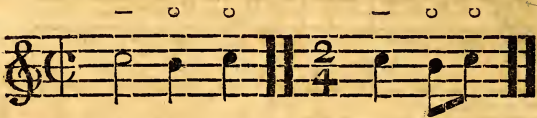

II. The *Anapæst* may be represented by the words *contravene, acquiesce*; and in Notes, thus,

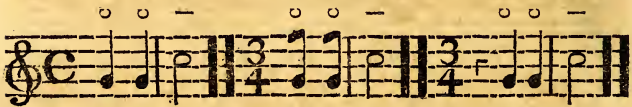

III. The *Amphibrach* may be represented by the words *delightful, domestic*; and in Notes, thus,

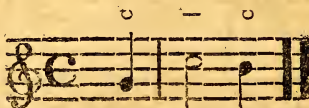

SECT. II.—OF COMPOUND FEET.

502. As a Musical Foot is equal in value to a Measure,* although it differs in Accent, on account of the place of the Bar; so in the compound Measures the Feet are double, and may be resolved into two by dividing the Measure. (See Art. 75, p. 34.)

503. The following Trochaic Example from Haydn, Op. 40, Sonata 3, might be resolved into single Feet of two Crotchets in a Measure.

504. The same may occur in the Iambic Measure, as in the following Example from Haydn's first Symphony (Salomon's Concerts.)

* Kollmann, Essay on Harmony, p. 80, mentions the similarity of the Bar (Measure) in Music to the Foot in Poetry, but does not shew their accentual difference.

505. An Example of the compound Foot in six Quaver Time divided by the Bar, is found in Haydn, Symphony 3d (Salomon's Concerts.)

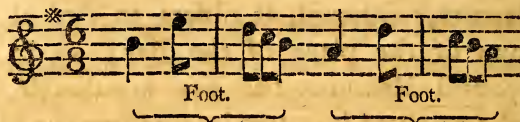

506. The difference between compound and simple Feet, may be further exemplified by the following extracts from the Messiah, in addition to the remarks given in the preceding page.

(*“O thou that tellest.”**)

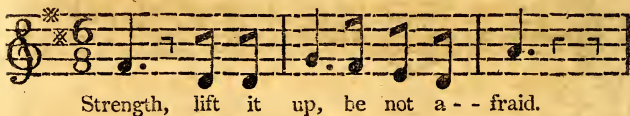

Strength, lift it up, be not a - - fraid.

(*“I know that my Redeemer.”†*)

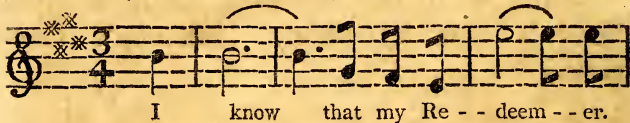

I know that my Re - - deem - - er.

* Dr. A. No. 9, p. 36.

† Dr. A. No. 12, p. 183.

CHAP. III.

OF THE MUSICAL CÆSURE.

Art. 507. The term *Cæsure* is used in this Work in the signification annexed to it by Koch, as the Rhythmic Termination of any passage which consists of more than one Musical Foot. In other words, the Cæsure is the last Accent of a Phrase, Section, or Period, and is distinguished in all the simple Measures by the place of the Bar.

508. The utility of this distinction will appear, by considering the two methods in which the Music might be composed to the lines,

“Conquest is not to bestow
“In the spear or in the bow.”

Dr. Arne's Judith.

If these Measures were not divided as they are, the Cæsure, which now is properly placed on a strong part *, would fall on the weak part †, contrary to the nature of Accent:

509. The Cæsure,† in ancient Music, most frequently occurs in the middle of the compound Measure, and thus appears to a modern view irregular and incorrect.

510. The exceptions to the Musical Cæsure falling upon the last syllable of the line in Poetry, are few, but very important.

511. From the nature of Harmony, it sometimes occurs that the three last syllables may belong to a Melody derived from the same Chord; in that case, the Cæsure is thrown back, as in the following Example :

“ So shall the lute and harp awake,
“ And sprightly voice sweet descant run.”

Handel's Judas Maccabæus.

Here the Cæsure falls on the third Crotchet to the syllables *descant run*, instead of being placed on the last syllable *run*.

† The term *Cæsura* was used by Prinz (Sat. Comp. P. I. p. 33) in two senses; the first of which corresponds with that here given. See Dr. Burney, Art. *Cæsura*. Rees' Cyclopædia, vol. v. P. II.

512. It appears that the Cæsure, or Rhythmic Termination, is not always the *last* Note of the passage. The Melody is often prolonged after the Cæsure, by varying the Tonic Harmony; † thus,

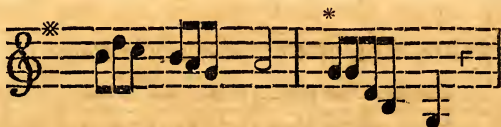

513. The whole Chord of the Dominant is also often retained (see Art. 376, p. 197) upon the Cæsure; as in the following Example from Mozart's Duett in C, Op. 14, p. 11.

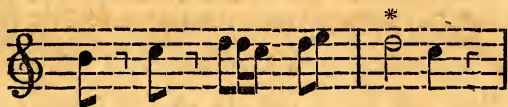

514. The Air by Handel in the Occasional Oratorio, ‡ of which the subject is here given, will be found an excellent study for the correct position of the Cæsure.

Pro - phet - ic visions strike mine eye.

† Koch, Art. *Cæsure*.

‡ H. S. i. No. 11.

515. In the following instance, Handel has not been so careful, since the Cæsura comes in the wrong place, and the Bars are consequently erroneous. It should begin, like the Example, Art. 508, p. 269, with the half Measure.

(H. S. I. No. 47: *Alexander Balus.*)

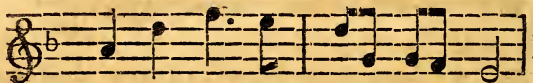

Strange re-verse of hu - - man fate.

516. In the old arrangement of compound common Time, it was usual to change the place of the Cæsura; sometimes forming the Cadence at the beginning of a Measure, and afterwards repeating the same Cæsura in the middle of a Measure. The *Airs* of Pergolesi, Jomelli, &c. are remarkable for this rhythmic variation. See a particular instance in the admirable Song by Hasse, *Pallido il Sole*.*

First part.

Second part.

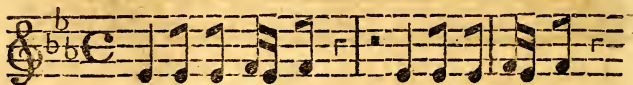

* *Delizie dell' Opere*, tom. ii. p. 146. Dr. B. iv. 378, 548. Sir J. H. v. 325, 419.

CHAP. IV.

OF THE PHRASE.

SECT. I.—OF THE REGULAR PHRASE.

Art. 520. A Phrase (*Einschnitt*) is a short Melody, which contains no perfect nor satisfactory Musical idea.

521. The Phrase is generally formed of two Musical Feet in simple Time, and therefore contains the value of two Measures; thus,

(*Beethoven, Op. 2.*)

522. In the compound Time of the older Writers, a Phrase sometimes consists of a single Measure; thus,

(“*O had I Jubal’s lyre.*”)

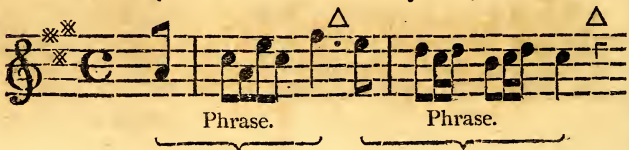

523. Koch has used the mark of a Triangle (Δ) to express the Phrase, and places it over the final Note.* In Musical Punctuation, this sign seems analogous to that of the Comma (,) in language.

524. Riepel, of Ratisbon, in 1754,† has analyzed the rhythmical arrangement of Musical thoughts with great success.

525. He divides Musical Phrases into two species—*Perfect*, when concluded by the Tonic Harmony; and *Imperfect*, when concluded by the Dominant.

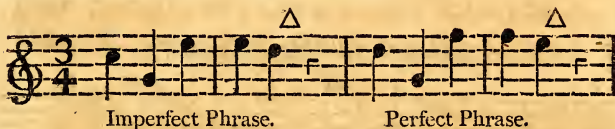

526. In the works of Kirnberger, the term *Cæsure* seems equivalent to the term *Phrase*; and the rejection of the word *Einschnitt* is, as Koch observes, a defect in the theory of that able Contrapuntist.‡

* Anleitung (1787,) vol. ii. p. 360.

† De Rhythmopœia, Tactordnung, p. 23.

‡ Koch's Lexicon, Art. *Absatz*.

527. The Phrase is subject to all the varieties of Accent that distinguish the Feet of which it is formed; and the two Measures of the regular Phrase should always be complete.

(“*Rasserena*”—*Sacchini*.*)

528. When the same Phrase is repeated *per tonos*, that is, a Note higher or lower, a slight variation may occur.

(*Non vi turbate*—*Gluck*.†)

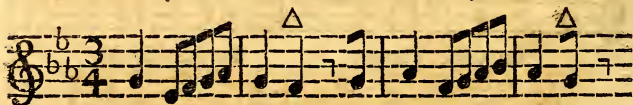

529. The too frequent repetition of the same passage in various Keys, particularly on the Chromatic Modulation (Art. 454, p. 246) ascending, as found in Corelli, Dr. Green, &c. is termed by the Italians *Rosalia*.‡ See Koch, Art. *Transposition*.

* Corri's Select Collection, vol. i. p. 29.

† Ditto, vol. i. p. 23.

‡ Dr. B. iii. 613, iv. 45.

530. Koch makes three remarks upon the harmonical construction of the Phrase, which apply to what has been already observed from Riepel.

First, That the Phrase frequently terminates with the Subdominant Harmony.

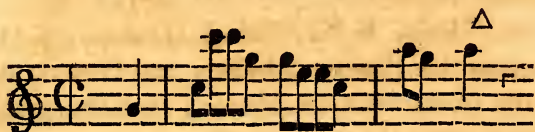

Secondly, That, as the Phrase is an incomplete passage, the Cæsura may be made on a Discord, particularly the Dominant Seventh.

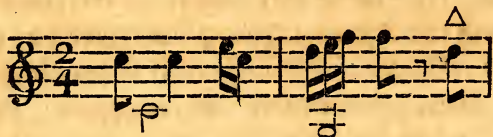

Thirdly, That the Cæsura may also take place on the Inversion of a Chord.

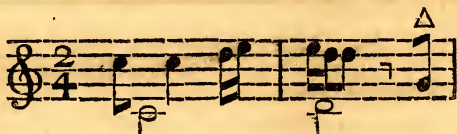

531. Rousseau (*Art. Phrase*) has defined the term in a more extensive sense, very similar to that applied to the word *Section* in the following Chapter. He distinguishes between Phrases in Melody, and Phrases in Harmony. These last seem to correspond with the Dominant, and Mediant Sequences. See Art. 427, p. 225.

532. Heck, in his Musical Library (p. 11,) describes the Phrase, Section, and Period, under the terms Section, Period, and Paragraph, and considers the term Section as synonymous with Rhythmus.*

533. Holden also (p. 35) uses the term *Phrase* in a general sense, and appears to include all rhythmic varieties in its definition.

534. The Rev. Mr. Jones, of Nayland (p. 48,) calls the Phrases *Clauses*; and considers two similar Phrases following and depending on each other, as *antecedent* and *consequent*; upon which succession he makes some very just and useful remarks, referring to Corelli's 8th Concerto at the close of the Adagio, Handel's Air in the Overture to Berenice, &c. &c.

* The *compound Rhythm* of Kollmann, *Essay on Harmony*, p. 80, and the term *Rhythmus* in Shield, p. 89, seems to correspond with Phrase or Section.

SECT. II.—OF THE IRREGULAR PHRASE.

535. Whenever, by repeating one of the Feet, or by any other variation of the Melody, three Measures are employed instead of two, the Phrase is termed *extended* or *irregular*.

(Kreisser, Op. xi. Waltz the 2d.)

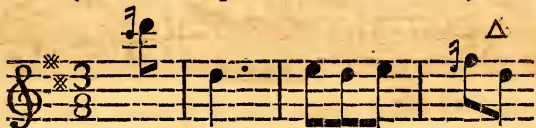

536. A beautiful Example of two extended Phrases, the latter of which contains a Measure of double Time (Art. 491, p. 261,) is found in Handel.

("He was brought as a lamb."*)

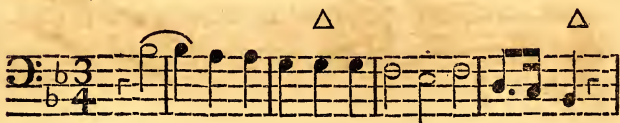

537. The contracted Section resembles the extended Phrase, in the number of its Meas-

* Redemption, p. 273.

541. The following Example from Haydn's Creation is of that nature, and is therefore equivocal ; as its Melody indicates an extended Phrase, and its Harmony a contracted Section.

(“ *Now vanish.* ”)

542. The next passage is, however, more complete, and really terminates the Section.

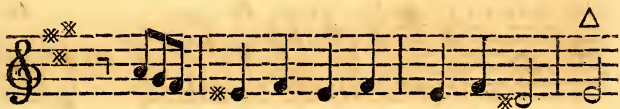

Hence appears the propriety of terming the first an extended Phrase.

543. In Choral Music of the Ancient School, the contracted Phrase seems to be, in many cases, equivalent with the compound Foot. See an instance before adduced, in “ *The flocks shall leave,* ” Art. 281, p. 146.

544. Thus also, in the sublime Chorus, "For unto us a Child is born," the first Phrase is little more than a compound Foot.

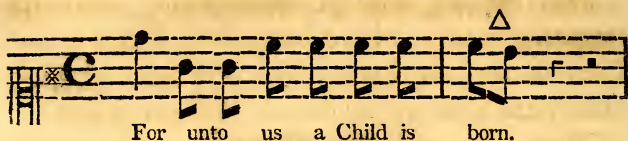

545. In Fugues by *Augmentation*, Feet become Phrases, Phrases become Sections, &c. In Fugues by *Diminution*, on the contrary, Phrases become Feet, &c. as in the following Example :

("Let all the angels of God."*)

Subject in Phrases.

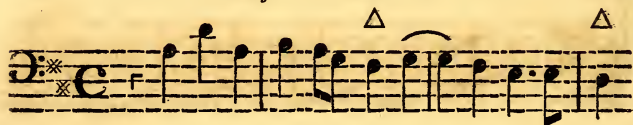

546. The Answer by *Diminution* changes Crotchets into Quavers, Quavers into Semi-quavers, &c.

Answer in Feet.

* Messiah, No. XI. p. 127.

SECT. III.—OF INTERWOVEN PHRASES.

547. In Figurate Counterpoint, anciently termed *Descant*, where Imitations, Fugues, and Canons are employed, the Phrases, as they occur, are interwoven in the different parts.

Thus, the extended Phrase to the words, “*shall be revealed,*” is interwoven in the various parts.

(“*And the glory of the Lord*”—*Messiah.*)

548. The union of Phrases towards the end of a Fugue, &c. is sometimes even closer than a Foot, being at the distance of a Crotchet only. Many examples of this style may be found in the Madrigals of Wilbye, Weelks, &c. In Italy, this is called *Lo Stretto Della Fuga*,* the knot of the Fugue.

* P. Martini, Saggio, tom. ii. p. 39.

549. The Accent of the words, however, will not always permit *them* to agree with so close a union of the Music, as the alteration in the following Example will shew :

(“Ye sons of Israel.”*)

550. A similar passage is introduced with great effect, at the end of “*The flocks shall leave,*” where the Violins re-echo the same Notes (in the Octave above) as are sung in the preceding *Time*, to the words, “*Die, presumptuous Acis.*”

* Joshua, p. 4. Redemption, p. 166.

551. In those pieces of Music termed *Cans*, in which the same Melody is continually heard in the different parts, the Phrases are, of course, united throughout the whole composition.

Of this kind of Music, the finest specimen now extant is the celebrated *Non Nobis Domine*,* by Bird; which will ever remain a lasting ornament to the taste and science of the country in which it was produced.

The Phrases of this Canon are as follow :

Non no - bis Do - mi - ne non no - bis

Sed nomi ni tu - o da glori - am

Sed nomi ni tu - o da glori - am.

* See before, Art. 421, p. 221, and La Borde, tom. ii. p. 100. Dr. B. ii. p. 305, in a Note.

CHAP. V.

OF THE SECTION.

SECT. I.—OF THE REGULAR SECTION.

Art. 552. A Section (*Absatz*) is a portion of Melody, formed by two regular Phrases, the last of which is terminated by a Cadence.

553. The Section takes the name of Tonic, or of Dominant, according to its final Harmony; as in the two following Examples from Haydn's Creation.

(“*The heavens are telling.*”)

Dominant Section:

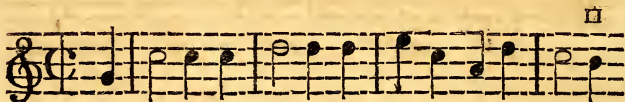

Tonic Section.

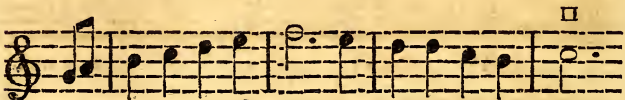

554. In Music of the older School, the Section often consists of two Measures only, as in

the Example, “*O had I Jubal’s lyre,*” Art. 522, p. 274.

555. Koch has also adopted the mark of a Square (\square) to express the Section, and places it, like the Triangle of the Phrase, over the final Note. This Sign seems analogous to that of the Semicolon (;) in language.

556. In the Arioso, or Legato style of Music, it is usual to find Sections which are not subdivided into Phrases, as in the following Example.

(*J. B. Cramer,** *Ex.* 41.)

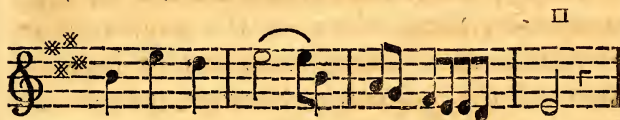

557. Koch makes also three remarks upon the Section † (Art. *Absätz*,) as relating to its Punctuation, to its Rhythm, and to its Harmony.

* *Studio pel il Piano-forte*, Op. 30, p. 72.

† Prinz, in 1696, used the Latin term *Sectio*, as signifying a part of Melody terminated with a formal Cadence. “*Sectio* ist ein Theil der Melodey, so sich endet mit einer *Clausula formalis*.” *Sat. Comp.* P. I. chap. viii. p. 26.

First, Its conclusion, or the form and harmonical disposition of the Cadence, termed by Koch, its *interpunctal* nature. Upon this depend the classification into Tonic, Dominant, or even Subdominant Sections, the variation of the Cæsure Note, &c.

Secondly, Its extent in the number of Measures and in the similarity of Feet (see Koch, Art. *Metrum*,) termed its *rhythmical* nature. By this the regular Section, or Rhythm* (*Vierer*) of four Measures, is distinguished from the irregular Section, whether extended or contracted, &c. &c.

Thirdly, The extent and variation of its component Harmonies; or the degree of its perfection as to being dependent or independent of the adjoining Sections, termed its *logical* nature.†

* See before, Art. 532, p. 278.

† Turk (Klavierschule, p. 336,) has entered fully into the doctrine of Rhythm, and has invented a mark (similar to that of our passing Shake, see Art. 110, p. 66,) which he places over the final Note of a Foot, Phrase, Section, or Period, to detach them from each other.

SECT. II.—OF THE IRREGULAR SECTION.

558. Irregular Sections are of two classes, *contracted* of less than four Feet, and *extended* of more than four Feet.

I. The contracted Section differs from the extended Phrase by its terminating with a Cadence, as before observed (Art. 534, p. 278,) and generally consists of three Feet.

II. The extended Section may consist of five, six, seven, or more Feet; and the Sections are distinguished from each other by the similarity of Time or Modulation in their respective Feet.

III. The extended Section of five Feet* is formed by various methods. The following Example from Koch augments the two first Notes of the regular Section.

559. The Section of six Feet consists either

* See two Examples of this kind in Shield, p. 89.

of two extended Phrases of three Feet each ;
thus,

(Mozart, *Duett, Op. 3.*)

Or of three regular Phrases of two Feet each ;
thus,

(Avison, *Book iv. Concerto iv. p. 31.*)

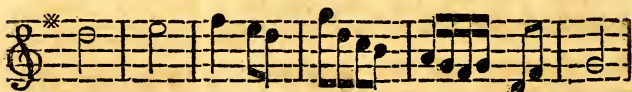

560. The limits of the present Work will
not admit any further Examples of more ex-
tensive Sections.

564. In the ancient style of Music, great effects are produced by interweaving Phrases, Sections, &c. ; and also by intermixing subjects of different Rhythms.

Thus, in the final Chorus of Steffani's Motett, the original plain Song,* "*Qui Diligit*," is introduced with unexpected effect in the Base, while the other parts are singing the Descant, "*Frangere Telum.*"†

In the Chorusses of Handel, these effects continually occur. A remarkable instance may be seen in that of "*Wretched lovers*" (in *Acis and Galatea*,) at the words, "*Behold the monster, Polypheme.*"

* The *Canto Fermo* of the Italians, or *Choral* of the Germans.

† The "*Qui diligit*," of the Abbate Steffani is at present unpublished ; but it would be a useful study for *Fugue*, &c. if printed with annotations.

568. In this instance, the prolongation of the Tonic Harmony in the *first* Measure, makes the Section appear regular, although it is really interwoven.

569. In Vocal Music, the Harmony of a Section is also protracted for the sake of expressing the words, as in the Glee of the "*Red Cross Knight*," by the Author of this Work; the first Section of which, if regular, would have been expressed thus,

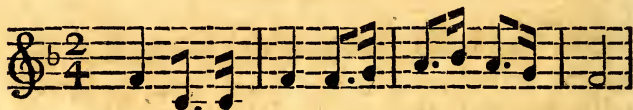

Blow, warder, blow thy sound - ing horn.

But to give greater effect to the words, "*Blow, warder, blow*," the two first Notes are augmented to Minims; and the Section, as written in common Time, appears contracted, although it is really extended;* thus,

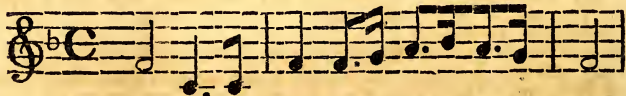

Blow, warder, blow thy sound - ing horn.

* This Section is consequently similar to that exemplified before, Art. 558, p. 289, being really five Measures of two Crotchet Time.

SECT. IV.—OF THE CODETTA.

570. A short Phrase, or any other passage, which does not constitute part of a regular Section, but serves to connect one Section or Period to another, is termed in this Work a *Codetta*.

The term is used by Sabbatini, the successor to Vallotti at Padua, in his *Trattato sopra le Fughe*,* in a more limited sense.

571. In the Duett of Mozart, referred to (Art. 559, p. 290,) the following Phrase unites the minor Period to the original Theme.

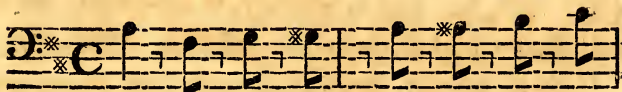

572. The extempore divisions made at a close by Singers or Solo Performers, and termed *Cadenze* or *Cadences ad libitum*, are all a species of *Codetta*.

573. In the repetition of a Strain, the passages marked first Time and second Time, generally contain each a short *Codetta*; one to

* Vinezia (1802,) tom. ii. p. 199.

lead back to the commencement, the other to lead forward to its continuation.

(*Wölfel*, *Op. 25*, p. 16.)

First Time.

Second Time.

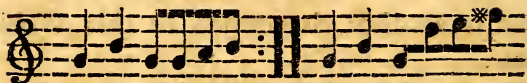

574. In this example, the short *Attacco** of each Time is not, as in general, a separate Codetta, but very ingeniously makes part of the original subject.

575. In the Da Capo Airs of Handel, &c. (Art. 126, p. 74,) a Codetta is generally inserted, to lead back to the Theme. Thus, in "*O the pleasure of the plains.*"

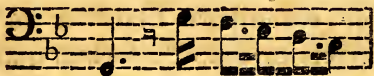

576. The most successful Composer in this style is Graun, who, in his celebrated Te De-

* Padre Martini, *Saggio*, tom. ii. p. 8. Dr. Burney (*Art. Attacco*, Dr. Rees' *Cyclopædia*,) defines it, "a kind of short Subject or Point, not restricted to all the laws of regular Fugue," &c.

um,* has used the Codetta at the end of several Movements, to unite them to the next.

Thus, after the final Cadence of the Air, "*Tu, ad liberandum,*" the following Codetta is inserted in different Modulation.

With what great effect this passage leads into the following Theme, the adjoined Example will demonstrate.

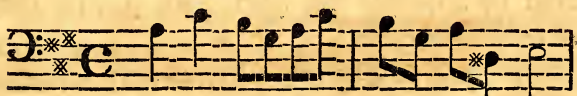

* Several of the best Movements from this excellent Composition, are now printed in the Selection of Sacred Music publishing at Birchall's, by the Rev. Mr. La Trobe.

CHAP. VI.

OF THE PERIOD.

SECT. I.—OF THE TONIC PERIOD.

Art. 577. A Period consists of one or more Sections, occasionally interspersed with independent Feet, Phrases, or Codettas.

Thus, the Air of *God save the King* (Art. 146, p. 85,) consists of two Periods; the first Period contains one extended Section (Art. 559, p. 290,) and the last, two regular Sections.

578. When one or more Periods are terminated by a double Bar (Art. 130, p. 77,) they are termed *Strains*.

579. The Period always ends with a radical Cadence, like the Section (some few instances excepted, Art. 424, p. 223,) and answers to the full stop (.) in language.

580. Those Periods which terminate with the perfect Cadence, are, from their last Harmony, termed Tonic Periods.

583. As the Sonatas of *Kozeluch* are particularly distinguished by the regularity and clearness of their Rhythm, another instance of a Tonic Period may be taken from his Opera 21, Sonata 2, in A Major.

584. The second Section consists of one regular Phrase repeated ; thus,

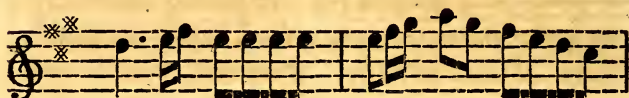

585. The third Section (with the omission of the passing Notes) concludes the Period ; thus,

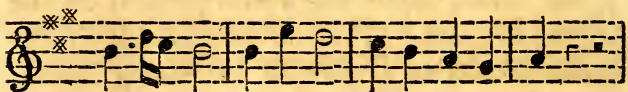

586. Many more Examples might be given from the works of the *Bachs*, *Vanball*, *Haydn*, *Mozart*, &c. &c. since the variety of Periods, in respect of their component parts, is as great in Music as in any other language.

SECT. II.—OF THE DOMINANT PERIOD.

587. When a Period concludes with an imperfect Cadence (Art. 414, p. 217,) it is termed a Dominant Period.

An example of this Period may be found in Kozeluch, Op. 23, Sonata 1.

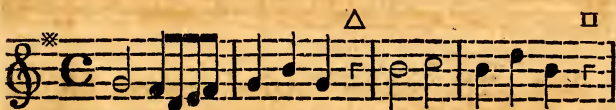

588. The second Section, being interwoven with the third, is contracted, and consists of three Measures only. (See Art. 562, p. 291.)

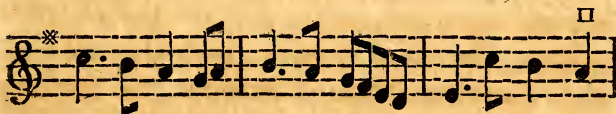

589. The third Section is formed of two extended Phrases with one Measure repeated, and concludes on the Dominant ; thus,

590. It is to be understood, that the terms *Tonic* and *Dominant*, relate only to the nature of the Cadence, not to the Modulation of the Period.

591. It not unfrequently happens that a Period, after modulating from the original Tonic to its own Dominant, may terminate with an imperfect, or even with a mixt Cadence, in the new Key.

592. The final Chord, in this case, will be the Supertonic of the original Scale, made a new Dominant.*

593. As the knowledge of Feet and Phrases is very important, to prevent the bad Delivery (*Vortrag*) of vocal or instrumental pieces; so also the distinction of Sections and Periods, gives the Performer an opportunity of lengthening or contracting his Performance at pleasure.

594. The following hints may be useful, till a more extensive Analysis of Rhythm can be given.

* An instance of this termination of a Period, may be seen in the popular Sonatas of Clementi, Op. 22. The first Period of the first Sonata concludes on the original Supertonic E, with the Major Third as a Dominant to the new Key A Major, as a Modulation from D Major.

I. Every Section and Period may be repeated, provided the Codetta (if any) leads back to the original Note.

II. Every repetition of a Section or Period may be omitted, due care being taken to play the last Codetta (if any) instead of the first.

III. Those Sections and Periods which contain Solos for the Violin, Flute, &c. when not practised with the Accompaniment, should be omitted;* and the two sets of Sonatas by Kozeluch, Op. 21 and 23, will admit of these omissions with great propriety.

IV. In all omissions of Periods, great attention must be paid, to make the harmonical conclusion of one Period agree with the harmonical commencement of the next, and to join the passages by their attendant Keys.

V. The difficult Modulations at the opening of the second strain of a Sonata, may be sometimes omitted, for the sake of gaining time; but every person who wishes to excel in Science or Execution, will practise those passages much oftener than any other in the Movement.

* Particularly where the Violin Melody is not inserted in small notes, or in a separate line. When they are inserted, the passages may be sometimes introduced on Keyed Instruments with good effect.

SECT. III.—OF THE INTERWOVEN PERIOD.

595. As the Periods of modern Music are distinguished by the accuracy of their phraseology (being for the most part *regular*;) so those of the old School are generally *interwoven*, and the Cæsure Note of one Period becomes the first Note of the next.

The Fugues of *Sebastian Bach* are highly celebrated throughout Europe, for union of Periods and closeness of Harmony.

596. The first Fugue of his twenty-four pieces,* entitled *Das wohltemperirte Klavier*, is formed on the following subject.

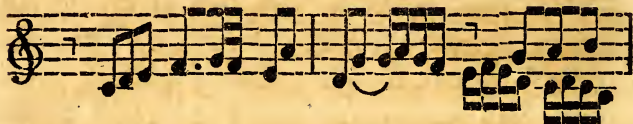

The *first* Period terminates in G Major, on the middle of the tenth Measure.

The *second* in A Minor, on the beginning of the fourteenth Measure.

The *third* in D Minor, on the middle of the nineteenth Measure.

* First set of Fugues in all the twenty-four Keys, Major and Minor.

The *fourth*, in G Major, on the middle of the twenty-first.

The *fifth*, in C Major, on the beginning of the twenty-fourth; whence the *sixth* and last four Measures conclude on the Tonic Pedal.*

597. The third Fugue by *Handel* (Op. 3,) of two subjects in B flat Major, contains a greater number of interwoven Periods.

The *first* Dominant Period of two contracted Sections ends on the Cæsure Note of the seventh Measure.

The *second* on the fifteenth Measure.

The *third* on the Middle of the thirty-first.

The *fourth* on the middle of the thirty-fifth.

The *fifth* (a Tonic Period in D Minor) on the Cæsure Note of the forty-fourth, &c.

598. Another instance of a Fugue on two subjects, much longer than this of *Handel*, is

* The Tonic Pedal of this Fugue is really a Coda. See a copy printed by Mr. Diettenhofer, in the third Set of his Fugues, published by Messrs. Goulding and Co.

that by *Domenico Scarlatti*, vol. ii. p. 62, on the following Theme.

599. All the Fugues in Handel's Chorusses, in his Overtures, in his Lessons, in his Violin Sonatas or Trios, in the Symphonies to the Chandos Anthems, &c. &c. are master-pieces of learning and effect.

600. Among all the various methods of interweaving the Periods of the Fugue, none has more effect than that of making the Tonic Harmony of the final Cadence a new Dominant.

This may be performed *diatonically*,* by flattening the Third of the leading Chord (Art. 424, p. 224,) or *chromatically*, by the Modulation given in Art. 453, p. 245.

* This is the *Clausula Ficta* of the older School, in opposition to the *Clausula Formalis*, or perfect Cadence. See Fux (*Gradus ad Parnassum*,) p. 155.

Diatonically.

Instead of

The same effected chromatically.

SECT. IV.--OF THE CODA.

601. The concluding passage of many Movements, when it occurs after a protracted perfect Cadence (Art. 423, p. 223,) is termed the *Coda*,* or final Period.

602. The length of the Coda may be various ; in some pieces it contains several Sections, in others merely a single Phrase.

603. The following short Coda from Haydn, Op. 40, will serve as an Example :

In this passage, the two first Measures of the Coda might be omitted, without injuring the Harmony.

604. When the Coda consists wholly of the Tonic Harmony, the open or right Pedal of the Grand Piano Forte, which raises the Dampers, may be employed with good effect.

* In Modern Music, the Coda is generally preceded by a long shake on one of the notes of the Dominant Harmony.

605. Instances occur in Kozeluch, Op. 40, Sonata 1, in F Major, p. 11, and in Op. 41, Sonata 1, in B flat Major, p. 9, where he uses the term *Aperto* (open) for this purpose.

606. In foreign printing, the abbreviations C. S. *con Sordini*, with Dampers (or Mutes,) S. S. *senza Sordini*, without Dampers, are used for the same purpose. (See Wöelffl's Sonatas, Op. 27, Paris edition.)

607. In ancient Music, the Coda generally occurs on the Tonic Pedal; and in Minor Movements it is used as leading to the Plagal Cadence (Art. 417, p. 219.)

608. There is a style of Coda peculiar to Italian Bravura Airs.* (See the conclusion of the Chorus in Haydn's Creation, *The heavens are telling.*)

609. In Rondeaus, &c. the Coda is placed as a separate Strain, with the term itself annexed. (See Shield, p. 105.)

610. But, to shew what great effects are derived from this addition, after the last perfect Cadence of the Movements has been heard, the

* The Harmonies of this Coda are five, the Tonic, Submediant, Subdominant, Dominant, and Tonic. The Subdominant generally bears its added Sixth. Art. 389, p. 202.

Hallelujah Chorus of Handel's Messiah may be adduced. The last Section before the Coda, closes the Period with the perfect or authentic Cadence (Art. 418, p. 220;) thus,

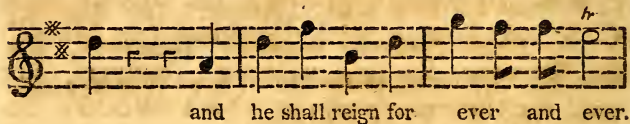

This is followed by a Coda on the Chords of Subdominant and Tonic, concluding with the Plagal Cadence.

Such were the simple, but sublime Notes, which occurred to the genius of this truly great Composer; and the Chorus in which they occur, will ever remain a striking memorial of the immortal talents of *Handel*.

INDEX.

N. B. The words or lines printed in *Italics*, are references either to Musical Examples, or to their Titles.

A.

	<i>Page</i>		<i>Page</i>
ABBREVIATIONS	83	Alla Breve	30
Abkürzung	84	<i>Alma del gran</i>	248
Absatz	287	Altered Triads	151
<i>Above Measure</i>	77	Alphabet	5
Accent	41, 251, 263	Al Segno	74
Accentual difference	265	Alto Clef	10
Acciaccatura	69, 246	Ambrosian Chant	8
Accidental Chords	189, 201	<i>Amen Chorus</i>	173
Accidental Harmonies	206	Amphibrach	253, 266
Accidental Minor Scale	130	Anapæst	253, 266
Accidentals	55	Ancient flat Signatures	145
Acquiesce	266	Ancient sharp Signatures	144
Actor	264	Ancient Signature	142
Added Lines	3	<i>And he shall reign</i>	310
Added Ninth	208	<i>And the glory</i>	283
Added Note	167	<i>And with his stripes</i>	118
Added Seventh	201	Anomalous Triads	151
Added Sixth	201, 211	Anschlag	70
Addition	167, 186, 201	Antecedent	257
Adlung	56, 59	Anticipation	198
After-notes	63, 188, 198, 246	Aperto	309
Ais	50	Appels	210

	<i>Page</i>		<i>Page</i>
Appoggiatura	62, 188, 200, 246	Beat	68
Appoggiatura of suspen- sion	196	Bebe	59
Apotome	113, 119	Bebung	72
Arioso	287	<i>Beethoven</i> , Op. 2	274
Arpeggio	72	Bequarre	57
Arsis	255	Bemol	54
Artificial Scale	24	<i>Berenice</i> , Overture in	278
As	54	B flat	52, 55
Asas	59	Bind	27
<i>As when the dove</i>	74	Bis	76
Attacco	296	Black Keys	15
Attendant Keys	134	Black Notes	2
Auflösung	175	<i>Blow</i> , warder	294
Aufschlag	255	B molle	52
Augmentation	282	Borrowed Chords	211
Authentic	103	Borrowed Harmony	214
Authentic Cadence	216, 220	Brace	3
Authentic Scales	165	Bravura	309
Auxiliary Scales	134	<i>Break his bands</i>	138
<i>Atison</i> , Concerto in G	290	Breve	27
		Brechung	72
		B sharp	51
		<i>But oh</i> , sad virgin	11
B.			
Backfall	61	C.	
Bar	4, 28, 267	Cadences	216, 221, 223
Baritono	13	Cadenza	73, 295
Barred Semicircle	30	Cæsura	270
Base	6, 8	Cæsure	78, 197, 269
Base fundamental	152	Cæsural Cadence	271
Base Violin	11	Cæsural Variation	280
Base Grace	69	Cæsures, remarks on	272, 275,
Baton	46		293
Battuta	38		

	<i>Page</i>		<i>Page</i>
Cancellatum	50	Chromatic Octave	249
Canons	285	Chromatic Scale	24, 102, 109, 111
Canto Clef	12	Chromatic Semitone	92, 112
Canto Fermo	292	Chromatic Sequence of Sevenths	245
Catena di trilli	65	Chromatic Transition	246
<i>Cease, oh Judah</i>	39	Cis	50
<i>Cease thy anguish</i>	146	Ciscis	59
Ces, C flat	54	Classes of Marpurg	236
Chain of Sevenths	225	Clauses	278
Chain of Shakes	65	Clausula	216
Change of Cæsure	272	Clausula ficta	306
Changing Notes	63, 107, 187	Clausula formalis	287, 306
Characteristics	140	Clefs of C, F and G	4
Characters	73	Clef Line	6
Choral	292	Close	73
Choral Counterpoint	12	Close Harmony	151
Choral Music	281	Coda	78, 308, 310
Chord	148	Codetta	295
Chord of extreme sharp		Codettas of Graun	297
Sixth	156	Collateral	103
Chord of Fifth and Sixth	171	<i>Comfort ye</i>	81, 265
Chord of Fourth and Sixth	156	Commas in Music	49, 120
Chord of Second & Fourth	173	Common Cadence	223
Chord of Second and Third	199	Common Chord	148
Chord of Sixth	155	Common Time	29
Chord of Sixth and Ninth	199	Compound Common Time	34
Chord of Sixth and Seventh	236	Compound Feet	267
Chord of Third and Fourth	172	Compound Measures	256
Chroma	109	Compound Sequences	231
Chromatic Appoggiatura	246	Compound Time	33
Chromatic Dissonant Triad	150	Compound Triple Time	36
Chromatic Enharmonic	110		
Chromatic Modulation	245		

	<i>Page</i>		<i>Page</i>
Concords	202	Delizie dell' Opere	272
Connecting Chords	207	Demisemiquaver	26
<i>Conrade the good</i>	261	Derivatives	156
Consecutive Fifths	158	Des	54
Consecutive Octaves	158	Descending Base Series	17
<i>Consider, fond</i>	37	<i>Descend, kind pity</i>	81
Consonant	104	Descending Scale	243
Con Sordini	309	Descending Treble Series	18
Contracted Section	279, 289	Desdes	59
Contralto	10	Diacommatique	138
Contrary Motion	157	Diatonic	88
Contra-tones	17	Diatonic Dissonant Triad	149
Contravene	266	Diatonic Enharmonic	110
<i>Corelli, Concerto 1st</i>	79	Diatonic Genus	109
<i>Corelli, Concerto 8th</i>	35, 189, 278	Diatonic Intervals	90
<i>Corn Riggs</i>	43	Diatonic interweaving	306
Coronata	73	Diatonic Scale	88, 101, 109
Counterpoint	148, 202	Diatonic Sequence	197, 200
Counter-tenor Clef	10	Diatonic Succession	184
Crescendo	82	Diazeuctic Tone	120
Crotchet	24	<i>Die, presumptuous Acis</i>	284
		Diesis	51, 120
		Di grado	86
		Diminished Seventh	211
		Diminished Triad	149
		Diminuendo	82
		Diminution	282
		Direct	75, 93
Da Capo	74	Direct Chord	153
Dactyl	253, 266	Direct Gradation	219
Da, me, ni	19	Direct Motion	153
Dash	81	Director	75
Deceptive Cadences	223	Di-salto	86
Defective Fifth	238		
Degrees	2, 3, 86, 106		

	<i>Page</i>		<i>Page</i>
Dis	50	Double Sharp	58
Discords of Addition	201	Double Suspension	194, 231
Discord of Fourth	192	Double Transition	191
Discord of Ninth	201	Doubling of the Sixth or Third	154
Discords of Suspension	192	<i>Draw the tear</i>	250
Discords of Syncopation	200	Dreyklang	163
Discords	186	Driving Notes	45
Dispersed Harmony	151	Durchgehende	63
Dissonant	104	Durum	53
Dodecachordon	17		
Dominant	134, 165, 168		
Dominant Cæsure	271		
Dominant Division	108	E.	
Dominant Motion	162		
Dominant Pedal Note	236	Ecclesiastical Mode	22
Dominant Period	301	E flat	53
Dominant Progression	163	Eight Tones	21, 103
Dominant Section	286	Einschnitt	274, 275
Dominant Sequence	225, 278	Eis	50
Dominant Seventh	165, 250	Elevation	61
Doppelschlag	67	Eleventh	89, 209
Do, re, mi	19	Emphasis	43, 260
Dot of Expression	81	Enharmonic	58, 110
Dot of Repetition	76	Enharmonic Diesis	118
Dot of Time	32	Enharmonic Modulation	247
Double Appoggiatura	70	Enharmonic Scale	102, 109, 118
Double Bar	77	Equal Time	29
Double Compound	34	Equivocal Cæsure	273
Double Dot	32	Equivocal Chord	169, 211, 247
Double Emploi	206	Equivocal Harmonies	160
Double Flat	59	Eschaton	121
Double Fundamentals	202	Es	54

	<i>Page</i>		<i>Page</i>
Eses	59	F Clef	8
E sharp	51	<i>Fell rage</i>	33
Essay on Tune	138	Fermate	73
Essential	55	Fes, F flat	54
Essential Chords	201	Figurate Counterpoint	283
Essential Leading Note	128	Figures of Time	31
Essential Minor Scale	130	Final Notes	287
Essential Sevenths	196	First Flat	53
<i>Every joy</i>	34	First Sharp	50
Exception to Cæsure	273	First Time	296
Expression	79	Fis	50
Extended Phrase	279	Fis fis	59
Extended Section	289	Five-feet Sections	289
Extension	207	Five Sounds	170
Extreme flat Eighth	118	Flat	52
Extreme flat Fourth	115	Flat Fifth	96, 99
Extreme flat Seventh	117, 169	Flat Second	91
Extreme flat Third	115	Flat Third	94
Extreme Interval	112	Flute Sections	303
Extreme License	236	Foot	263
Extreme sharp Fifth	116	Force	260
Extreme sharp Second	114	<i>For unto us</i>	282
Extreme sharp Sixth	117, 237	Fourth	21, 22
		Fourth and Ninth	194
F.		Four positions of the Sev- enth	170
		<i>Frangere telum</i>	292
Fa-dièse	51	French Sixth	239
False and mixt Cadences	162	Frets	89
False Cadence	218	F sharp	50
False Relations	158	Fundamental Base	153
<i>Far brighter</i>	39	Fundamental Intervals	101

G.	Page	H.	Page
Gammut	17, 19	<i>Hailstone Chorus</i>	171
G Clef	7	Half Beat	69, 247
Genera	102, 109, 121	Half Demisemi-quaver	26
<i>German Hymn</i>	31	Half Note	21
German Scale	57	Half Time	31
German Sixth	239	<i>Hallelujah Chorus</i>	190, 310
Ges	54	<i>Handel's 2d Organ Concerto</i>	64
Gipsy Glee	40	<i>Handel's Fugue</i>	305
Gis	50	<i>Hark, he strikes</i>	12
Glareanus	16, 24	Harmonic Triad	148
<i>God save the King</i>	85, 298	Harmonie universelle	165
Gothic B	56	Harmony	143
Governing Note	139	Haupt-ton	64
Graces	61	<i>Haydn's Creation</i>	281
Gradation	184, 190, 219	<i>Haydn's Overture in D</i>	209
Gradual Ascent	226	<i>Haydn, Op. 13, Op. 17</i>	40
Gradual Descent	228	<i>Haydn, Op. 40</i>	177
Gradual Motion	163	<i>Haydn's 3d Symphony</i>	44
Gradual Progression	163	Heads of Notes	2
Grammatical Accent	44, 76	<i>Hear Jacob's God</i>	195
Great Cadence	223	<i>Hear my crying</i>	237
Great Octave	16	Heteroclite	192
Greater Scale	102	<i>He was brought</i>	279
Grecian Rhythm	263	<i>He was bruised</i>	191
Gregorian Chant	8	Hexachord	18, 97
Groppa	27	<i>Hide me from</i>	10
Grouped Stems	84	High Treble	13
Grouping	38	His	50
Groups of Quavers, &c.	27	Hold	73
Groups of six	257	Hooks of Quavers, &c.	24
Groups of three	257	<i>How blest the maid</i>	11
Groups and Times	255	<i>How excellent</i>	143

	<i>Page</i>		<i>Page</i>
<i>How vain is man</i>	45	Inversion of Dominant	
Hilfs-ton	64	Seventh	171
<i>Hush, ye pretty</i>	37	Inversion of Triad	153
Hyperdiatonic	244	Inverted Intervals	101
Hyperoche	121	Inverted Sequence	227
Hypodiatonic	190	Inverted Turn	67
		Irregular Seconds	106
I.		Irregular Cadence	217
Iambic Example	267	Irregular Cæsure	270
Iambic Rhythm	252	Irregular Modulation	185
Iambus	264	Irregular Motions	158, 163
<i>I know that my</i>	268	Irregular Phrase	279
<i>I'll to the well-trod</i>	38	Irregular Sequence	233
Imbroglia	260	Irregular Transition	187
<i>Immortal Lord</i>	213	Is	50
Imperfect Cadence	217	Italian Coda	309
Imperfect Close	76	Italian Sixth	238
Imperfect Concords	105		
Imperfect Phrase	275	J.	
Important Intervals	102	<i>Jesus Christ is risen</i>	87
Index	75	<i>Jays in gentle</i>	144
Intense Diatonic	122		
Interpunctal	288	K.	
Interrupted Cadence	219	Key-board	15
Interspersed Semitones	109	Key-note	22
Intervals	85, 121	Keys	123
Interwoven Period	304	Knct of the Fugue	283
Interwoven Phrases	283	Koch's marks	275, 287
Interwoven Sections	291	Koch's remarks	277
<i>In the battle</i>	139	Kozeluch, Op. 21	309
Inversion	100	Kozeluch, Op. 23	301
Inversion of added Sixth	202	Kozeluch, Op. 40, 41	308
Inversion of Dominant	214		

L.	Page		Page
La Rachellina	258	Major Sixth	97
Large B	59	Major Third	94
Last Accent	269	Major Third at a Close	220
Last Flat	140	Major Triad	149
Last Sharp	140	<i>Make straight</i>	265
Latticed B	50	Mark of Repetition	75
Leading Note	125, 140, 160	Mark of Restoration	57
Ledger Line	3	Mark of Transposition	55
Legato	287	Measures	28
Lesser Scale	102	Medial Cadence	221
<i>Let all the angels</i>	282	Mediant	136
<i>Let ambition</i>	86	Mediant Motion	162
<i>Let festive joy</i>	74	Mediant Progression	163
Letter H	57	Mediant Sequence	226, 257
Letter h	56	Melody	85
<i>Let the bright</i>	83	<i>Melting Strains</i>	261
Licenses	235	Mezzo Soprano	13
Ligature	27	Mi Bemol	54
Limma	113	Mi, fa	24
Lines beyond the Staff	3	Minim	24
Long Keys	15	Minor Mode	124
<i>Lord, remember David</i>	145	Minor Scale	128
		Minor Second	91
		Minor Seventh	98
		Minor Seventh with flat	
		Fifth	169
		Minor Seventh with Mi-	
		nor Third	168
		Minor Sixth	97
		Minor Third	93
		Minor Triad	149
		<i>Mirth admit me</i>	259
		Mixt Cadence	219

M.

Major and Minor	90		
Major Mode	123		
Major Second	92		
Major Seventh	98		
Major Seventh with Ma-			
jor Third	169		

	<i>Page</i>		<i>Page</i>
Mixt Measure	38, 258		
Modes, Minor and Major	123	Oblique	103
Modulation	134, 159	Oblique Line	72
Modulation from Major		<i>O clasp your hands</i>	30
Scale	179	Octave	14, 99
Modulation from Minor		<i>O fairest of ten</i>	10
Scale	183	<i>Of all the girls</i>	273
Mordente	66, 70	<i>O had I Jubal's</i>	274
Morley's Fifth and Sixth	202	Old Graces	61
Mozart's Duet in C	271	<i>O mirror of our</i>	116
Mozart's Duet in D	290	Omission of Periods	303
Mozart's Op. 11	239	Omission of Roots	209
Musical Cæsure	269	Omission of the Fourth	172
Musical Close	216	Omission of the Octave	175
Musical Foot	263, 267	Open Pedal	309
Musical Punctuation	275	Organ Point	195, 235
		Ornamental	63
		<i>O the pleasures</i>	195, 296
		<i>O thou that tellest</i>	268
		<i>Our fainting courage</i>	30
		<i>Our fears are now</i>	129
		<i>Our fruits, while yet</i>	79
		<i>Our limpid streams</i>	80
		<i>Overture to Esther</i>	291
		<i>Overture to Messiah</i>	187
		P.	
		<i>Pallido il Sole</i>	272
		Paragraph	278
		Partial Modulation	240
		Partial Sequence	232
		Partition, or Partitura	4
N.			
Natural	56		
Naturale	53		
Natural Minor Scale	130		
Natural Scale	24, 101		
<i>Nell'orror</i>	172		
Nine Crotchet Time	36		
Nine Quaver Time	37		
Nine Semiquaver Time	37		
<i>No, let the guilty</i>	33		
<i>Non nobis Domine</i>	222, 285		
<i>Non vi turbate</i>	276		
Notes	73		
<i>Now vanish</i>	281		

	<i>Page</i>		<i>Page</i>
Parts of Measures	254	Pleyel, Op. 12	84
Passing Notes	63, 106, 186	Pleyel, 1st Sonata	188
Passing Shake	66, 288	Pleyel, 3d Sonata	299
Passione of Graun	261, 293	Point	81
Passione of Haydn	262	Points	148
Passione of Paisiello	237	Points of Division	252
Pause	73	Point of Em. Bach	296
Pedal Harmonies	235	Polacca	273
Pedals	69	Polonoise	273
Perfect and Imperfect.		Polyodic	85
Cadence	162	Positions of a Chord	152
Perfect and Sharp	95	Postpositions	199
Perfect Cadence	217	Præll-triller	66
Perfect Concords	105	<i>Praise the Lord</i>	41
Perfect Fifth	96	Prelude	280
Perfect Fourth	94	Preparation	167
Perfect Phrase	275	Preparation of added Sixth	203
Period	78, 298	Primary Intervals	95
Pha	21	Primary Scales	150
Phrase	78, 129, 274	Principal	103
Phrases in Harmony	277	Principal governing Note	139
Phrases in Melody	277	Progression	159
Phrases of Rousseau	278	Progression of Rameau	225
Piano passages	260	<i>Prophetic raptures</i>	115
<i>Pilgrim, by Hasse</i>	261	<i>Prophetic visions</i>	271
<i>Pious Orgies</i>	57, 80	Proportion of the Breve	27
Pitch	87	Proportions of white	
Plagal	103	Notes, &c.	27
Plagal Cadence	216, 219	Protracted Cadences	223
Plagal Coda	310	Punctuation	78, 275
Plagal Scales	165	Pyrrhic	264
Plain Chant	22	Pythagoreans	113

	<i>Page</i>		<i>Page</i>
Scales with Flats	126	Sforzato	44
Scales with Sharps	124	Shake	64
<i>Schnelle Fusse</i>	247	Shaked Graces	61
Score	4	Shaked on Dominant	308
Second	88	Sharp	49
Secondary Intervals	95	Sharp Fourth	95, 99
Secondary Scales	150	Sharp Third	94
Second Flat	53	Si-Bemol	54
Second Sharp	51	Si Do	24
Second Time	296	<i>Sigh no more</i>	264
Section	78, 129, 286, 278	Signature	55, 127
<i>See the conquering</i>	10, 30	Signs of Quantity	265
<i>See the tall palm</i>	141	Similar Notes	9
Segno	75	Simple Feet	263
Segue	83	Simple Measures	251
Semibreve	27	Simple Sequences	229
Semicircle	30	<i>Since first I saw</i>	264
Semicolon	287	Single Bar	76
Semicrome	83	Single Cross	58
Semiquaver	26	<i>Sin not, O king</i>	76
Semitone	20	Six connected Scales	134
Senza Sordini	309	Six Crotchet Time	34
Septenaries	14	Six Feet Sections	289
Septimoles	40	Six Quaver Feet	268
Sequences	225	Six Quaver Time	34, 257
Sequence of Sevenths	200, 225	Sixth Flat	126
Sequence of Sixths	171	Sixth Sharp	125
Series of C	14	Skips	104
Sesquialter Chromatic	122	Skips of Melody	86
Seven Clefs	90	Slide	71
Seven Letters	5	Slur	27, 80
Seventh and Ninth	194	Small Octave	15

	<i>Page</i>		<i>Page</i>
Smooth Graces	61	Supposition	195
Soft B	52	Suspended Notes	167
Soft Chromatic	111, 122	Suspension	167, 186, 199
Soft Diatonic	122	Sutonique	138
<i>Softly rise</i>	227	<i>Sweet bird</i>	113
<i>Softly sweet</i>	139	Syllable Si	18
Solfeggio	24	Syncopation	45, 186, 200
Soprano Clef	12	Syntone Diatonic	122
<i>So shall the lute</i>	270		
<i>Sound an alarm</i>	34	T.	
Space	2		
Spondee	264	Tablature	15
Spring	71	Temperament	120
Square B	56	Tempo Buono	41
Staff	1	Tempo d'imbroglia	260
Stem	2	Tenor	6
<i>Streams of pleasure</i>	103	Tenor Clef	11
Strong parts of the Bar	41	Tenor Violin	10
Stroke through a figure	155,	Tenth	89
	171	Tetrachord	21
Subdominant	136, 140	<i>The enemy said</i>	39
Subdominant division	108	<i>The flocks shall leave</i>	146, 281,
Subject in Phrases	282		284
Submediant	137	<i>The heavens are telling</i>	309
Subordinate Scales	135	<i>The people that</i>	139
Subsemitone	137	<i>The people shall</i>	209
Substitution	214	<i>The raptur'd soul</i>	40
Successive Fifths	107	Thesis	255
Superdominant	138	<i>The smiling dawn</i>	42
Supertonic	138	<i>They loathed</i>	118
Supertonic Root	205	<i>The youth inspir'd</i>	143
Supertonic Sevenths	205	Thirteenth	209, 236
Supposed Bases	153		

	<i>Page</i>		<i>Page</i>
<i>Thou didst blow</i>	106	Triplets	38
Three Crotchet Time, 33,	257	Trioles	40
Three Inversions	171	Trite	52
Three Minim Time	36	Tritone	52, 95
Three Motions of Rad- ical Base	163	Trochaic Example	267
Three Positions	153	Trochaic Rhythm	252
Three Quaver Time	33	Trochee	264
<i>Thus saith the Lord</i>	188	Tu ad liberandum	297
Time	25	Tune	20, 85
Times	29, 76	Tuning	120
Times of Measures	256	Turk's Mark	288
Tone, Interval	20	Turn	67
Tonicæum Chromatic	110, 122	<i>Turn not, O queen</i>	113
Tonic	136	Twelve Modes	23, 103
Tonic Division	108	Twelve Quaver Time	34
Tonic Minor Scales	132	Twelve Rules	157
Tonic Pedal	195	Twice marked Octave	17
Tonic Pedal Note	235	Two Crotchet Time	31, 259
Tonic Period	298	Two Inversions of Triad,	153
Tonic Section	286	Tye	27, 79
<i>To vanity</i>	115	U.	
Transition	167, 186	Uncommon Chord	153
Transposition	133	Unequal Time	82
Treble	5	Union of Phrases	283
Tremando	72	Union of Thirds	208
Tremolo	72	Unison	90, 174
Triad	148	Unity of Melody	197
Triller	64	Unnecessary Skips	158
Triller, Kette	65	<i>Up the dreadful</i>	42
Triple	32	Ut diese	51
Triple Subdivision	40	Ut, re, mi	18
Triple Time	32		

V.		<i>Page</i>
	<i>Page</i>	
Variation	134	Walze 27
Variation of the Tonic		<i>War he sung</i> 75
Harmony	271	Waving Line 72
Va speme	36	Weak parts of the Bar 41
<i>Verdi frati</i>	33	<i>Welcome as</i> 43
Viola Clef	9	<i>We praise thee</i> 138
Violin	89	<i>What passion</i> 11
Violin Sections	303	<i>When warlike</i> 80, 141
Violoncello Clef	11	White Keys 15
Vocal Music	18	White Notes 2
<i>Vo solcando</i>	196	<i>Whither, my love</i> 258
<i>Vouchsafe, O Lord</i>	248	<i>Wie stark</i> 247
		<i>Wretched lovers</i> 292
W.		Z
<i>Waft her, angels</i>	103	Zadock the priest 220
Waltz	279	Zusammenschlag 69

LIST OF TREATISES

QUOTED IN THE PRECEDING WORK,

*With References to the Histories of Sir John Hawkins,
Dr. Burney, and the Essay of M. La Borde,
for a more particular Description.*

.....
[The Pages in Parentheses refer to the present Work.]
.....

- ADLUNG (M. Jacob,) Anleitung zu der Musikalischer Gelahrtheit, 8vo. Erfurt, 1758; new edition, 1783, by Hiller, (p. 56, 59.)
- ALEMBERT (Jean le Rond d',) Elémens de Musique, Paris, 1752, Lyons, 1762, (p. 110.) Dr. B. iv. 612, 626. La B. iii. 541.
- ANTONIOTTO (Giorgio,) l'Arte Armonica, fol. London, 1761, (p. 24, 224.) Sir J. H. v. 393. See also the Monthly Review, 1761, vol. xxiv. p. 293, 299.
- ARON (Pietro,) Institutio Harmonica, Bononiæ, 1516, &c. (p. 158.) Sir J. H. ii. 341. Dr. B. iii. 154. La B. iii. 331.
- BACH (Charles Philip Emanuel,) Versuch über die wahre Art das Clavier zu spielen, 1753, 1759, 1780, &c. (p. 48, 61, 189, 196, 199.) Dr. B. iv. 595. German Tour, vol. ii. 244, 263.
- BETHIZY (M. de,) Exposition de la Theorie, &c. 8vo. 1754, 1762, (p. 13, 110, 138.) Dr. B. iv. 626. La B. iii. 575.
- BONTEMPI (Gio. And. Ang.) Historia Musica, fol. Perugia, 1695, (p. 49.) Sir J. H. iv. 255. Dr. B. iii. 542. La B. iii. 336.
- BORDE (M. de la,) Essai sur la Musique, 4 vols. 4to. Paris, 1780, (p. 17, 190, 195, 285.) Dr. B. iv. 628. Monthly Review, vol. lxii. p. 376.

- BURNEY** (Charles, Mus. Doc. Oxon.) *A General History of Music*, 4to. London, vol. i. 1776; ii. 1782; iii. iv. 1789. *Monthly Review*, vol. liv. p. 203, 438; vol. lxxvii. p. 177; vol. lxxviii. p. 30; vol. lxxxii. p. 289, 426, 537; N. S. vol. i. p. 121, 265.
- BURNEY** (Charles, Mus. Doc. Oxon.) *The Articles in the New Cyclopædia of Dr. Rees*, 1803, 1806, 4to. *Accent* (p. 41,) *Acciacatura* (p. 69,) *Affoggiatura* (p. 62,) *Attacco* (p. 296,) *Base fundamental* (p. 152,) *Battuta* (p. 38,) *Cesura* (p. 270.)
- BURTIUS** (Nicolas,) *Musices Opusculum*, Bononiæ, 1487, 4to. (p. 159.) Dr. B. iii. 155. La B. iii. 337.
- BUTLER** (Charles,) *Principles of Music*, 1636, (p. 14, 17, 19, 20, 25, 45, 57, 73, 75, 76, 96, 216.) Sir J. H. iv. 38. Dr. B. iii. 365, 403.
- CERONE** (R. D. Petro,) *El Melopeo y Maestro*, Napoles, 1613, (p. 158.) Sir J. H. iv. 70. Dr. B. ii. 96, iii. 537. La B. iii. 337.
- DONI** (Gio. Battista,) *Annotazioni sopra il Compendio*, 4to. Roma, 1648, (p. 38.) Sir J. H. iv. 185. Dr. B. i. 72, 116, 459, iii. 173. La B. iii. 338.
- FRAMERY** (Nicholas Etienne,) *Encyclopedie Methodique*, 4to. 1791, A. to C. (p. 168, 237.)
- FUX** (John Joseph,) *Gradus ad Parnassum*, fol. Vienna, 1725, (p. 192, 306.) Sir J. H. v. 32. Dr. B. iv. 585. La B. iii. 341.
- GAFURIUS** (Franchinus,) *Theoricum Opus*, 1480, 1492. *Practica Musica*, 1496, &c. *Harmonica*, 1500, &c. (p. 7, 53, 56.) Sir J. H. ii. 307. Dr. B. iii. 152. La B. iii. 341.
- GASPARINI** (Francesco,) *l'Armonico Prattico al Cimbalo*. Ven. 1708, 1715, 1729, &c. (p. 69.) Sir J. H. iv. 320, v. 226. Dr. B. iv. 574. La B. iii. 344.
- GEMINIANI** (Francesco,) *Treatise on Good Taste*, fol. 1749, (p. 244, 246.) Sir J. H. v. 238, 389. Dr. B. iv. 461. La B. iii. 627.
- GERBERT** (Martin,) *Prince Abbot of St. Blaise, De' Cantu et Musica Sacra*, 4to. 2 vols. 1774; *Scriptores Ecclesiastici*, 4to. 3 vols. 1784, (p. 49, 52.) Sir J. H. i. 21. Dr. B. German Tour, ii. 318. La B. iii. 629. *Monthly Review*, vol. lxxiii. p. 454.
- GLAREANUS** (Hen. Lor.) *Dodecachordon*, Basil, 1547, (p. 17.) Sir J. H. ii. 410, iii. 123. Dr. B. iii. 249. La B. iii. 345.

- GRASSINEAU (James,) a Musical Dictionary, 8vo. 1740, (p. 31.)
Sir J. H. i. 86.
- GUNN (Mrs. Anne, late Miss Young,) Introduction to Music, Edinburgh, 8vo. 1803, (p. 215.) British Critic, vol. xxv. p. 64.
- HAWKINS (Sir John, Knight,) A General History of the Science and Practice of Music, 5 vols. 4to. 1776. Monthly Review, vol. lvi. p. 137, 270; vol. lvii. p. 149.
- HENFLING (Conrad,) Specimen de novo suo Systemate Musico. In the Berlin Miscellanies, vol. i. part 3d, p. 265—294, 4to. 1710, (p. 121.)
- HILLER (John Adam,) Anweisung zur Gesang, 4to. Leipzig, (p. 19, 50, 293.)
- HOLDEN (John,) An Essay towards a rational System of Music, oblong quarto, Glasgow, 1770, (p. 3, 6, &c. 201, &c.) Monthly Review, vol. xlvi. p. 121.
- HOLDER (Dr. William,) A Treatise on the Natural Grounds and Principles of Harmony, 8vo. 1694, (p. 24.) Sir J. H. i. 309, iv. 541. Dr. B. iii. 598.
- JONES (Rev. William, of Nayland,) A Treatise on the Art of Music, Colchester, 1784, (p. 219, 278.) Monthly Review, vol. lxxv. p. 105, 174.
- KEEBLE (John,) The Theory of Harmonics, 4to. 1784, (p. 58, 134, 150, 207.) Dr. B. iv. 265, 663. European Magazine, vol. vii. Monthly Review, vol. lxxiii. p. 186, 353, 431.
- KIRCHER (Athanasius,) Musurgia Universalis, fol. Roma, 1650, (p. 58, 86.) Sir J. H. iv. 204. Dr. B. iii. 576. La B. iii. 353.
- KIRNBERGER (John Philip,) Die Kunste des reinen Satzes, 4to. Berlin, 1774, (p. 154, 207, 209, 211, 217.) Dr. B. iv. 598.
- KOCH (Hen. Christ.) Musikalisches Lexicon, 2 vols. large 8vo. Frankfort, 1802, (p. 27, 40, &c. &c.)
- KOLLMANN (A. C. F.) Essay on Musical Harmony, fol. 1796, (p. 23, 28; &c. &c. &c.) Monthly Review, N. S. vol. xxi. p. 27. Critical Review, vol. xviii. p. 88. British Critic, vol. xvi. p. 169, 393.

- KOLLMANN (A. C. F.) *Essay on Musical Composition*, fol. 1799, (p. 56, 69.) *Monthly Review*, N. S. vol. xxxi. p. 127. *Critical Review*, vol. xviii. p. 219. *British Critic*, vol. xvii. p. 399.
- LAMPE (John Fred.) *Method of teaching Thorough Bass*, 4to. 1737, (p. 190, 229, 233.) *Sir J. H.* v. 371. *Dr. B.* iv. 655, 672.
- LANGLE (H. F. M.) *Nouvelle Methode pour chiffrer les accords*, 8vo. Paris, 1801, (p. 201.) *La B.* iii. 441.
- LORENTE (Andrea,) *El Porque de la Musica*, fol. Alcala, 1672, (p. 158.) *Sir J. H.* iv. 265. *La B.* iii. 354.
- MALCOLM (Alex.) *a Treatise of Music, &c.* 8vo. Edinburgh, 1721, (p. 6, 20, &c. &c.) *Sir J. H.* v. 215.
- MARPURG (Fred. William,) *Handbuch bey dem General Bass, &c.* 1755, 1757, 1762, &c. &c. (p. 150, 156, 236.) *Sir J. H.* i. 15. *Dr. B.* iv. 518. *La B.* iii. 355.
- MARTINI (Il Padre Giambattista,) *Saggio di Contrappunto, &c.* Bologna, 2 vols. 4to. 1774, 1775, (p. 13, 58, 112, 167, 220, 283, 296.) *Dr. B.* iv. 575. *La B.* iii. 355.
- MATTHESON (John,) *Orchestre*, 1713. *Der Vollkommene Kapellmeister*, fol. Hamburg, 1739, (p. 172, 263.) *Sir J. H.* v. 251. *Dr. B.* iv. 66.
- MAXWELL (Mr.) *Essay on Tune*, 8vo. 1782, (p. 24, 138.) *Dr. B.* iii. 164. *Monthly Review*, vol. lxxv. p. 437.
- MERCADIER (de Belesta,) *Nouveau Systeme de Musique*, 8vo. Paris, 1776, (p. 190.) *La B.* iii. 653. *Monthly Review*, vol. lvi. p. 386.
- MERSENNE (Marin,) under the name of De Sermes, *Harmonie Universelle*, 8vo. 1627, (p. 165.) *Sir J. H.* iv. 104. *Dr. B.* iii. 583. *La B.* iii. 357.
- MORLEY (Thomas,) *Introduction*, 1597, fol. (p. 45, 75, 188, 201, 202, 216.) *Sir J. H.* iii. 334. *Dr. B.* iii. 99.
- NICHELMAN (Christopher,) *Die Melodie*, 4to. Danzig, 1755, (p. 86.)
- ORNITHOPARCUS (Andreas,) *Micrologus*, translated by Dowland, 1609, (p. 19.) *Sir J. H.* ii. 391. *Dr. B.* iii. 247. *La B.* iii. 361.

- PEPUSCH (John Christ.) a Short Treatise on Harmony, 1730, 1731, (p. 7, 22, 45, 101, 111, 124, 153, 161, 199, 201, 223.) Sir J. H. v. 194, 344. Dr. B. iv. 636.
- PETRI (John Sam.) Anleitung zur praktischen Musik, second edition, 4to. Leipzig, 1782, (p. 73.)
- PIZZATTI (Giuseppe,) La Scienza dei Suoni, small fol. Venez. 1782, (p. 154.) Dr. B. iv. 576.
- PLAYFORD (John,) Introduction to the Skill of Music, 8vo. edition 14th, 1700, (p. 26, 27, 101, 204.) Sir J. H. iv. 468. Dr. B. iii. 59, 417.
- PRINCIPES Elémentaires de la Musique, par Cherubini, Gossec, &c. &c. Paris fol. (p. 104, 256.) British Critic, vol. xxv. p. 369; vol. xxvi. p. 361.
- PRINZ (W. C.) Satyrischer Componist, 4to. Dresden, 1696, (p. 86, 263, 270, 287.) Sir J. H. iv. 246. Dr. B. iii. 576.
- RAMEAU (Jean Phil.) Traité de l'Harmonie, 4to. Paris, 1722, (p. 7, 45, 102, &c. &c.) Sir J. H. v. 384. Dr. B. iv. 609. La B. iii. 464.
- REINHARD (Andreas,) Musica, Lipsiæ, 1604, small 8vo. (p. 15.) Dr. B. ii. 121.
- RIEPEL (Joseph,) Anfangsgründe, &c. fol. Ratisbon, 1754, (p. 275.) Dr. B. German Tour, vol. ii. p. 318.
- ROSSI (Lemme,) Sistema Musico, 4to. Perugia, 1666, (p. 58.) Dr. B. iii. 539. La B. iii. 362.
- ROUSSEAU (Jean Jaques,) Dictionaire de Musique, 1768, Art. *Baton* (p. 46,) *Bequarre* (p. 57,) *Diacommatique* (p. 138,) *Double Emploi* (p. 206,) *Enharmonique* (p. 250,) *Regle de l'Octave* (p. 242,) *Sauver* (p. 175,) *Temps* (p. 41,) *Unitè* (p. 197.) Dr. B. iv. 628. La B. iii. 667. Monthly Review, vol. xxxvii. p. 547.
- ROUSSIER (M. l'Abbé,) Traité des Accords, 8vo. Paris, 1764, (p. 214.) Dr. B. iv. 627. La B. iii. 678.
- SABBATINI (Luigi Ant.) Trattato sopra le Fughe Musicali, 2 vols. 4to. Venezia, 1802, (p. 295.)

- SALINAS (Franciscus,) *De Musica*, 1577, fol. (p. 58.) Sir J. H. iii. 123. Dr. B. iii. 291. La. B. iii. 366.
- SHIELD (William,) *Introduction to Harmony*, 4to. 1800, (p. 44, 82, &c. &c.) *Monthly Review*, New Series, vol. xxxiii. p. 154; *Critical Review*, N. A. vol. xxx. p. 133; *British Critic*, vol. xviii. p. 46, 157.
- SIMPSON (Christopher,) *a Compendium of Practical Music*, 8vo. &c. 1667, (p. 2, 45, 57, 61, 75, 101, 201.) Sir J. H. iv. 398, 405. Dr. B. iii. 421.
- SULZER (John George,) *Allgemeine Theorie der Schönen Künste*, large 8vo. 2 vols. Leipzig, 1773, (p. 41, 175.) Dr. B. German Tour, vol. ii. 208.
- TARTINI (Giuseppe,) *Trattato di Musica*, 4to. Padua, 1754, (p. 40, 219.) Sir J. H. v. 375. Dr. B. iv. 562, 575. La. B. iii. 368.
- TEVO (Zacharia,) *Il Musico Testore*, 4to. Venezia, 1706, (p. 73.) Sir J. H. v. 27. Dr. B. i. 114. La. B. iii. 369.
- TURK (Dan Gottlob,) *Klavierschule*, Leipzig, 1789, (p. 59, 61, &c. &c. &c.)
- TURNER (William,) *Sound Anatomiz'd*, in a *Philosophical Essay on Music*, 4to. 1724, (p. 7, 57.)
- VANNEO (Steffano,) *Recanetum de Musica Aurea*, Roma 1533, (p. 49.) Sir J. H. ii. 403. Dr. B. iii. 158. La. B. iii. 370.
- WALTHER (John Gottfried,) *Musikalische Lexicon*, 8vo. Leipzig, 1732, (p. 52, 216.) Sir J. H. v. 260. Dr. B. iv. 585.
- ZARLINO (Gioseffo,) *Institutioni Harmoniche*, Venez. 1558, 1562, 1573, 1589, fol. *Dimostrazioni*, 1571, 1589. *Sopplementi* 1589, (p. 58, 229.) Sir J. H. iii. 106, 232, iv. 287. Dr. B. iii. 162. La. B. iii. 372.

Lock Hospital Collection.

~~~~~  
JUST PUBLISHED,

AND FOR SALE BY WEST & BLAKE, No. 56, CORNHILL,  
AND BY MANNING & LORING, No. 2, CORNHILL,

(In one volume, royal quarto, price three dollars,)

## THE COLLECTION

OF

## PSALM AND HYMN TUNES,

SUNG AT THE CHAPEL OF THE LOCK HOSPITAL.

From the last London Edition.

*Lock Hospital, near Hyde-Park Corner, May 3, 1792.*

THE music which is adapted to the hymns that are used in the chapel of this hospital, hath been generally allowed, by competent judges, to contain a great variety of the finest specimens of sacred harmony that have ever been introduced into public worship.

For the first edition of these hymn tunes, we are principally indebted to the musical talents and benevolent exertions of the late Rev. Mr. Madan, who proposed, by publishing this collection, to assist the devotions of the pious Christian, and by its sale to contribute towards the support of this charitable institution.

But it is not without concern, that the governors of this hospital complain before the public, that this little source of profit (the portion of the pitiable objects of this charity) hath been repeatedly plundered by the lawless invaders of literary property.

Many of the tunes have been published in a complete form, by piratical printers of music; while another class of men, actuated alike by vanity and avarice, by altering and

mutilating the music, have attempted at once to defraud the several composers of their honour, and the indigent of their subsistence. To preserve the public, therefore, from the imposition of surreptitious editions, and to secure, as far as possible, the profits arising from the sale of this work, to those for whose benefit they were primarily designed, a new and correct edition of the music is now published, by the direction of the governors of the hospital.

*By order of the committee,*

JABEZ FISHER, Secretary.

*Advertisement to the American Edition.*

WE have now the satisfaction of presenting to the lovers of classical sacred harmony, a work of the first celebrity; to the acknowledged merit of which few musicians are strangers, though scarcely a copy has lately been found for sale, even in London. The avidity with which many good judges seized the occasion of promoting the republication of this collection, induced us to hazard an ample edition; trusting for our remuneration to the taste and liberality of a discriminating public:

There is a character or style peculiar to every writer of music, however distinguished: but the Lock Hospital Collection displays all the variety that can be desired; being selected from the most approved productions of the greatest masters in Europe. In this compilation will be found beauties from the pen of the Rev. Dr. Madan, the original Editor; from Dr. Worgan, Dr. Heighington, Dr. Burney, Dr. Arnold, F. Giardini, M. Vento, C. Lockhart, F. Alessandri, and many others of the first rank in the science.

As to the style of the mechanical execution, we feel a confidence of having completely fulfilled our engagements, and an assurance of meeting the expectations of our patrons.

The performer will observe, that through the whole work, the *air* or *principal* is placed next above the bass.

That this publication may prove useful in diffusing a taste for correct and refined composition, and by its animating and pathetic melodies promote the fervour of Christian devotion, is the sincere desire of

THE AMERICAN PUBLISHERS.

THE UNIVERSITY OF CHICAGO  
LIBRARY  
100 EAST EAST  
CHICAGO, ILL. 60607

**This book must not  
be taken from the  
Library building.**

---

|  |  |  |
|--|--|--|
|  |  |  |
|--|--|--|

