



SESSIONAL PAPERS

VOLUME 6

FIRST SESSION OF THE TWELFTH PARLIAMENT

OF THE

DOMINION OF CANADA

SESSION 1911-12



VOLUME XLVI.



1091684

See also Numerical List, Page 9.

ALPHABÉTIQUE INDEX
TO THE
SESSIONAL PAPERS
OF THE
PARLIAMENT OF CANADA

— — —
FIRST SESSION, TWELFTH PARLIAMENT, 1912.

A	A
Accidents on Railways.	114 Assistance to Provincial Railways and
“ “	114a Public Works by Federal Government. 120
“ “	114b Ashe, Earl, claim for damages by fire
“ “	102 from locomotive on I.C.R. 115
Adulteration of Food.	14 Auditor General. 1
Agriculture:—	15 Aurora, report re proposed erection of a
Dairy and Cold Storage.	15a public building at. 62a
Veterinary Director General, 1910.	15b Australia, Trade arrangements between
“ “ “ 1911.	15c Canada and. 71
Annuities—Government Statement of	Awarding of contract for building of
business done year ending March 31,	Hudson's Bay Railway. 72a
1911.	44
Annuities—Government, Number of Lec-	
turers appointed upon the subject of.	B
Annuity, and parties having made	44a Baldwin, Eugene, dismissal from Cust-
payments, &c.	44b toms Service, Quebec. 79c
Annuities Branch, Govt., Report of a	Berthier en Haut, purchase and repair of
Committee of the Privy Council, re	Post Office at. 154
transfer of.	67 Binks, Mr., promotion as Supt. of Dead
Anglo-Canadian Chemical Co., corres-	Letter Office. 138
pondence between, and Department of	Blind River Post Office, Province of On-
Inland Revenue.	139 tario, change of name of. 150
Appointments made, dissolution of last	Bohan, John W., Customs Officer, Bath,
Parliament, and resignation of Laurier	N.B., dismissal of. 79c
Ministry, &c.	70 Bonds and Securities registered since
Appointments made in Departments of	last return, November 29, 1910. 49
Public Works and Post Office since Oc-	Boots and Shoes, quantity of, imported
tober 7, 1911, Outside and Inside Ser-	into Canada since March 1, 1908. 81
vice.	70a Boulay, H., report of, against W. Roy,
Appointments of Commissioners re Unit-	employee on I.C.R., in 1904. 97
ed States and Canada Boundary	Boundaries of Province of Manitoba, ex-
Waters Treaty.	119 tension of, &c. 110

D

Dismissals—Continued.

Hector Hamel, Montreal Custom House..	79p
Lyman C. Smith, Oshawa, Ont.	79q
Michel Campeau, Postal Station, Montreal..	79r
R. McAdam, Fishery Officer for Antigonish Co., N.S.	79s
Fishery Guardians in County of Guysborough, N.S.	79t
Edwd. Kelly from position of engineer at Reduction Works, Canso, N.S.	79u
David S. Hendsbee from position of weigher at Reduction Works, Canso, N.S.	79r
Anson Shelters at St. Armond Station, County of Missisquoi	79u
Proposed of John Park, Postmaster at Orangeville, Ont.	79x
Jas. McPhee as Customs Officer at West Bay, N.S.	79y
Allan Kennedy, Telegraph Repairer, Inverness Co., N.S.	79z
Wenceslaus Lebel, of Kamouraska, Customs Department	79aa
Thos. Hale, 'Labour Gazette,' Westville, Nova Scotia.	79bb
Wm. A. Gerrior, Larry's River, N.S., Customs Department	79cc
August Hibert as Postmaster, St. Paschal, Kamouraska Co., Que. . .	79dd
Luo Lizotte, Postmaster, St. Pacombe, Kamouraska Co., Que. . .	79ee
Capt. Alex. Roberts, Postmaster, Canso, N.S.	79ff
In 1896 of H. St. Amour, Postmaster of St. Amour, Co. of Prescott.	79gg
W. H. Harris, Postmaster at White Head, N.S.	79hh
Jas. McGrath, Postmaster at Aspen.	79ii
Louis Gerard, Postmaster at Ste. Angele de Mérci, Rimouski Co. . .	79jj
On May 1, 1903, of John Fraser, Postmaster at Stellarton, N.S. . . .	79kk
John M. Rodgers, Postmaster at East Ronan Valley, N.S.	79ll
Eugène Guimond, Postmaster at Ste. Angèle, Co. of Rimouski. . . .	79mm
Charges against Dugald R. Boyle, Fishery Officer at West Arichat, N.S.	79nn
Charges against Dr. J. R. McLeod, Port Physician, Port Hawkesbury, N.S.	79oo

D

Dismissals—Continued.

Théophile Morice, Officer over delivery of Coal, I.C.R., at Rivière du Loup.	79pp
Charges received by P. O. Dept. re the Postmaster at Glenelg, N.S. . . .	79qq
Charges against Jas. A. Matheson, I.C.R., Trackman, Meadowville. . .	79rr
D. McFarlane, Postmaster at S. W. Margaree, N.S.	79ss
Postmaster at Rathburn, Co. of Ontario, and change of P. O.	79tt
John McLeod, Postmaster at Denmark, Colchester, N.S.	79uu
Doné. Daoust, Postmaster at Alfred, County Prescott.	79vv
Thos. Dionne and Miss Sanidon, of Cacouna Post Office.	79ww
Postmaster of St. Anaclet, Co. of Rimouski.	79xx
Resignation of Donald E. McLean, late Postmaster, Inverness, N.S. . . .	79yy
Number of Postmasters removed from office in County of Shefford, since Oct. 1, 1911.	79zz
Charges against Arthur Brymer, Fishery Officer at L'Ardoise, N.S. . .	79aaa
Charges against Lawrence G. Power, Supt. Lobster Hatchery at Arichat, N.S.	79bbb
Joachim Godbout, Lighthouse Keeper at St. Laurent.	79ccc
Investigation against P. L. St. Pierre, Postmaster at St. Paul d'Abbotsford.	79ddd
Dr. H. Dupré as Postmaster of St. Hébert, Co. of Richelieu.	79eee
Showing number of dismissals in Post Office Department since October 1, 1911.	79fff
Madam, the widow of Antoine S. Martin, as Postmistress.	79ggg
Jos. Moreau as Postmaster, at St. Germain, Kamouraska.	79hhh
Geo. Bourgoin, Statistician on Lacbaine Canal.	79iii
Louis Deschesne, an employee of the Marine Department.	79jjj
Charges against A. E. Hatfield, Fishery Overseer for County of Yarmouth, N.S.	79kkk
Mr. J. C. Dauphinais as Postmaster at Sorel.	79lll
Jos. Clouthier, Postmaster at St. Adolphe de Dudwell.	79mmm
Dairy and Cold Storage.	15a
Destructive and Pest Act, Regulations under.	53

D

Decoste, Capt. Peter, dismissal of, from Dredge 'Cape Breton'	79a
Deep-Sea Fishermen, expenditure re. Bounty to	58
Dog-Fish Scrap, relating to price of, from March 31, 1911.	109
Dominion Police, average number of men on, for year 1911.	60
Dominion Lands Survey Act, Orders in Council in accordance with.	55
Dominion Lands Act, chap. 20, Statutes of Canada, 1908, Orders in Council re. published in 'Canada Gazette'.	55a
Dominion Lands Act, chap. 20, Statutes of Canada, 1908, Orders in Council re disposal of lands within 40-mile Railway Belt in British Columbia	55b
Dominion Lands Act, chap. 20, Statutes of Canada, 1908, Supplementary Return re.	55e
Dominion Lands Survey Act, Supplementary Return, Orders in Council re.	55d
Duchemin, H. B., date of appointment to investigate complaints re Government Officials.	149
Duchemin, H. B., Report of charges made by, against W. W. Gray.	97a
Duty payable in respect to Jute Cloth, Traction Engines, &c.	141
Duties on Lumber, Documents in connection with enforcement of.	66

E

Election, Return of Twelfth General, for House of Commons, 1911.	18
Elections, Bye, Return of for (Twelfth Parliament) House of Commons	18a
Election General, 1911, Resumé of	152
Enquiry into loss of horse killed on Dalhousie Branch, I.C.R.	114
Erection of an Armoury at Sarnia, Ont., Reports relating to.	93
Estmere to Baddeck, Tenders for construction of line of railway from, &c.	100, 100a
Estimates.	3
"	3a
" Supplementary, March 31, 1912.	3b
"	4
"	5
Expenditure for printing Pamphlets re Immigration.	64
Experimental Farms.	16
Expropriation of properties of Messrs. Turgeon and Gunn, Quebec.	117
External Affairs.	29b

E

Extension of Boundaries of Province of Manitoba, and other matters re.	110
Extension of Boundaries of Province of Quebec, Correspondence re, &c.	94

F

Farmers' Bank, Copies of Petitions relating to, &c.	65c
Farmers' Bank, Commission appointed to inquire into matters relating to.	65b
Farm Labourers and Domestic Servants placed from 1907 to 1912.	87
Fidelity Trust Co. of Montreal, Incorporation and operation of.	116
Fifth Census of Canada.	A
Fifth Joint Report of Commissioners re demarcation of Meridian 140° W. L.	86
Fish Trap Licenses, against issuing of, to Capt. John H. Thorburn.	106
Fish Trap, removal of, at or near McNutt's Island, Harbour of Shelburne, N.S.	106a
Fishing in fresh water lakes of Dominion, Lease giving exclusive rights to.	123a
Fishery Guardians, County of Guysborough, N.S., re dismissal of.	79f
Fishery Act, prosecutions under, against J. McCabe, D. Porter, and others, County of Pictou, N.S.	89
Forget, A. E., Messrs, &c., Return showing dates presented by	92
'Forbes Sterilizers,' Memo. re use of, in House of Commons and Government Departments.	112

G

Geographic Board.	21a
Geological Survey.	26
Governor General's Warrants issued since last Session.	39
Governor General, Commission issued to present, instructions, &c.	83
Government Annuities, Statement business done year ending March 31.	44
Gray, W. W., Report of H. H. Duchemin against.	97a

H

Harbour Commissioners (Marine).	23
Hawkes, Arthur, re appointment of, as Commissioner of Immigration.	61a
Homestead Inspectors, how many employed in Prov. of Saskatchewan, 1911.	88
House of Commons, Messengers, total number, &c.; also total number relieved from service, &c.	74
Hudson's Bay Railway, and relating to the navigating of the Hudson's S rails.	101a

I	L		
Immigration, Expenditure printing pamphlet re promotion of.	64	Lease to Whaling Companies for whale fishing on the coast of British Columbia.	123
Immigration, Relating to appointment of Arthur Hawkes, Commissioner for.	64a	Lease giving exclusive rights to fishing in fresh water lakes of the Dominion.	123a
Immigration purposes, Amount expended for, by Dominion Government, for past ten years.	64b	Letters Patent relating to the Governor General of Canada.	83
Imperial Defence, Correspondence between Imperial and Canadian Governments, re.	77	Labor brought from any place outside Canada into the Territories.	78
Indians Affairs.	27	Library, Joint Committee, Report of.	33
Industrial Disputes.	36a	Library, Joint Committee, further Report of.	33a
Inland Revenue.	12	Loans, various, made by Government of Canada since year 1900.	145
Inland Revenue Part II (Weights and Measures).	13	Lobster Traps, Return re temporary change in Tariffs on twine used in.	98
Inland Revenue Part III (Adulteration of Food).	14	Lumber Duties on, Circulars, Instructions re, addressed to Collectors of Customs, 1911.	66
Intercolonial Ry., Agreements between men of, and Brotherhood Unions.	69		
Interior, Report of Dept. of.	25	Mc	
Interior, Dept. of, Copies of Orders in Council under a Resolution of House of Commons.	57	McAulay, Angus A., claim for damages, fire from locomotive in P. E. Island.	115a
Internal Economy Commission, Report of, for preceding year.	45	McCabe, John, and others, Prosecutions under the Fishery Act against.	89
Inefficient Postal Delivery Service at Rothesay, N.B.	124	M	
Insurance, Report of Superintendent of.	8	Madore, Alex., Accident sustained by, on I.C.R.	114
Insurance, Abstract Statement of.	54	Magdalen Islands, News sent to, by 'Wireless Telegraph,' &c.	133
Irrigation Act, Regulations and forms prescribed.	8	Mails, Contracts for carrying of, between Scott Junction and Station, Co. of Beauce Cancellation of.	134
J		Mails, Contracts for carrying of, between River John Py. Station and Post Office, Cancellation of.	134a
Justice Report.	34	Mails, Contracts for carrying of, between Stellarton Station and Post Office, Cancellation of.	134b
Jute Cloth, Traction Engines, &c., re, to any change in duty, &c.	141	Mails, Contracts for conveyance in which cancellation was made from Oct., 1911, Feb., 1912.	134c
K		Mails between England, France and Canada, Contracts re carriage of, between Steamship Cos and Govt. of Canada.	111
Keewatin Territory, Separate School System in.	137	Mail Bags, amount paid since Oct. 15, 1911, for making and repairing.	153
King vs. Burrard Power Co., Return re.	146	Mail Routes, rural, established by present Government.	143
L		Manitoba, Printing and Distribution of Voters' Lists of, at last General Election.	103
La Société Co-operative de La Vallée de Yamaska, Tobacco Growers of, papers referring to.	126	Manitoba, Extension of boundaries of, and matters re division of Keewatin.	110
Labour Report.	36	Manitoba and Saskatchewan, Correspondence with Government re boundaries.	110a
Lacoste, Sir A., Ouimet, Hon., and Doherty, C. J., Hon., Superannuation of.	91		
Lands sold by C.P.R. during year ending 1st Oct., 1911.	68		
Lands sold by C.P.R., year ended Oct. 1, 1911 ('Irrigation Block').	68a		
Lands sold by C.P.R. in Alberta, year ended Oct. 1, 1911.	68b		
Lavoie, Absolom, of Amqui, accidentally killed on I.C.R. at Métis, Rimouski Co., 1911.	114a		

M

Marine and Fisheries (Marine).....	21
“ “ (Fisheries).....	22
Marriage Act, ‘An Act to amend the Return <i>re</i>	108
Marriage Act, Return concerning Petitions, Memorials, &c., <i>re</i> passing of the ‘Ne Temere’.....	108a
Meat Trusts, Concerning methods and operations of.....	61
Meridian 141st Degree, West Longitude, Report <i>re</i> demarcation of.....	86
Messengers of the House of Commons re- lieved from service, &c.....	74
Militia Council, Report of.....	25
Militia, Regulations and General Orders promulgated by.....	461
Metapedia Waterworks Co., Claim of, against I.C.R.....	130
Miscellaneous Unforeseen Expenditure, from April 11, 1911, to Nov. 16, 1911 ..	42
Money paid by Dominion Government to Railways in Manitoba, Alberta, &c.....	72b
Moosejaw, Documents <i>re</i> the appoint- ment of a Post Office Inspector at.....	136
Moosejaw, Tenders in connection with public building at.....	62
Morine, A. B., G. N. Ducharme and R. S. Lake, appointment of, as Commis- sioners <i>re</i> Government Departments..	65

N

National Battlefields Commission, Re- ceipts and Expenditures of.....	50
Naturalization, Uniformity of, passage of legislation relating to.....	76
Naval Service, Report of.....	38
Naval Service, Order in Council as to extra pay of officers and men.....	40
Naval Service, allowance in lieu of lodg- ing, provisions, &c.....	40a
Naval Service, regulations <i>re</i> distinguish- ing flag and pendants flown by ships of Royal Navy.....	40b
Naval Service, gratuities to widows of seamen killed on duty.....	40c
Naval Service of Canada, Correspondence connected in any way with.....	40d
Naval Service, rates of pay and allow- ances for Bandsmen in Royal Cana- dian Navy.....	40e
Naval Service, Naval Reserve Lands, Transfer of, by Imperial Govt. to Dom- inion Govt.....	40f
Naval Service, pay for Bandsmen in Royal Canadian Navy.....	40g
Naval Service, Transfer of certain Naval Reserve Lands by Imperial Govt.....	40h

N

Naval Service, Memorandum of Admiral Kingsmill <i>re</i> Navy.....	40i
Negotiations for Reciprocity Treaty be- tween Canada and United States.....	82
Newfoundland, Contracts for conveyance of Mails between Canada and.....	111

O

Ontario, Return <i>re</i> extension of bound- aries of, and division of District of Keewatin.....	110b
Order in Council appointing Commis- sioners to inquire into Depts. of Govt.....	65
Order in Council <i>re</i> an ‘Act to amend the Marriage Act’.....	108
Order in Council, pay for Bandsmen in Canadian Navy.....	40g
Ordinances of Yukon Territory in year 1911.....	75
Ottawa Improvement Commission, Re- ceipts and Expenditures of.....	51
Ottawa, Respecting work done for im- provement and beautifying of.....	51a
Ottawa Improvement Commission, Work done by, for year ending March 31, 1911.....	51b

P

Parcel Post Convention between Canada and France, Papers connected with....	135
Paris Exposition, Statement of expenses incurred for, in 1900.....	63
Pelagic Sealing, Treaty <i>re</i> , &c., between Great Britain, United States and Russia.....	84
Persons appointed to positions with the Government between dissolution and Sept. 21, 1911.....	70
Port Dover Harbour, Norfolk Co., Onta- rio, Relating to improvement of..127a,	127b
Postmaster General, Report of.....	24
Powassan, Change of Postmaster at, be- tween Jan. 1, 1906, and Jan. 1, 1912..	112
Prosecutions under Fishery Act against John McCabe and others.....	89
Provident Trust Co., of Montreal, Incor- poration and operation.....	118
Provincial Railways and Public Works, Assistance to, by Federal Government.	120
Public Accounts, Report of.....	2
Public Printing and Stationery, Report of.....	32
Public Works, Report of Dept. of.....	19

Q

Quantity of Anthracite, &c., Coal im- ported into Montreal in year 1911..	50
Quantity of Boots and Shoes imported into Canada, from March 1, 1908..	81

Q	R
Quarantine Station on Lawler's Island. 99	Rothesay, N.B., inefficient Postal Service at 124
Quebec, Province of, Correspondence <i>re</i> extension of boundaries of. 94	Royal North West Mounted Police, Report <i>re</i> 23
Quebec Bridge, Report, &c., of the Board of Engineers for the construction of. 104	Royal North West Mounted Police, term of service, pay, &c., of, Extract from Minutes of Treasury Board. 128
Queen's Hotel Co., Ltd., Correspondence and documents in the case. 122	Royal Society of Canada, Statement of affairs of. 52
R	R
Railways:—	Rural Mail Routes, established by the present Government. 143
Railways and Canals. 20	Rutherford, John, removal from Moose-jaw Land Office. 79
Statistics (Canal). 20a	
" (Railways). 20c	St.
Commissioners. 20c	St. John Ry. Co. to lay rails across tracks of I.C.R. 96, 96a
Telephone Statistics. 20d	St. John and Quebec Ry. Co., Agreement between H. M. The King and Ry. Co.. . . . 125
Express Statistics. 20e	St. John Valley Ry. Co., Building of, from St. John to Grand Falls, N.B. . . . 113
Papers <i>re</i> that portion of, between Hillsborough and Albert Co., N.B.. . . . 72	St. Laurent, Xavier, <i>re</i> killing of horse belonging to, on Dalhousie Branch, I.C.R. 114b
Papers <i>re</i> awarding of contract building Hudson's Bay Ry., &c. 72a	
In Alberta, Manitoba, &c., Money paid by Dominion Government to. 72b	S
Transcontinental, Correspondence <i>re</i> connecting Montreal with. 72c	Salmon, Papers relating to negotiations affecting the exportation of. 148
Transcontinental Ry. Station at Quebec, Papers <i>re</i> awarding of contract of. 72d	Sarnia, Proposed Winter Harbour at. 127
Transcontinental, Statement showing work done on Eastern Division of, to Dec. 31, 1911. 72e	" Erection of an Armoury at. 93
Report A. E. Doucet, Dist. Engineer, Sec. B. Trans. Ry. <i>re</i> selection of railway station sites. 72f	Secretary of State, Report of. 29
Writings made or given by Board of Nat. Trans. Ry., from appt. of R. W. Leonard. 72g	Separate School System, Petitions praying for such in Keewatin Ter. to Govt. 137
Interim Report Commissioners of Nat. Trans. Ry. 72h	Scott Junction, Cancellation of mail contract between Station and. 134
Commission Transcontinental, Report of. 37	Shareholders in Banks, List of. 6
Transcontinental, Construction of, between Moncton and Winnipeg, Appointment of Commission <i>re</i> 65	Shipping, Foreign, engaged in Coastwise Trade in Canada. 144
Names of all appt. to service of I.C.R., in City of St. John, N.B.. 107	Shipping, List of. 21b
Provincial and other Public Works, Assistance to, by Federal Govt. 120	Smith, Lyman C., Customs Collector at Oshawa, Dismissal of. 79g
Reciprocity Treaty between Canada and United States, Negotiations for. 82, 82a	Steamboat Inspection, Report <i>re</i> 23a
Regina, Memorials <i>re</i> taking of Census in. 73	Stellarion Station, Contract service between Post Office and. 134b
Rex versus Sheldon and others, papers and documents in the case. 121	Sterilizers, showing what Government Buildings are equipped with. 112
Richmond Port, N.S., Building of a breakwater at. 129	Stream Measurements, Report of progress of, for calendar year 1910. 82a
River John Railway Station, <i>re</i> contract between Post Office and. 134a	Strike existing, and in the past on G. T. Ry. west of Winnipeg, relating to. 140
Rocky Mountain Park Act, Orders in Council passed concerning. 56a	Sutherland, Roderick, dismissal of. 79b
	Superannuations and Retiring Allowances, Statement of, <i>re</i> Civil Service. 41
	Superannuation of Judges, Sir Alex. Lacoste, Hon. J. A. Ouimet, &c., &c. 91
	Superintendent of Insurance, Report of. 8
	Sunnybrae and Guysborough, construction of certain Branch Lines of I.C.R. between. 100b

T		T	
Tender of the McDiarmid Co., Ltd., construction of Moose-jaw buildings... ..	62	Treasury Board, Extract from Minutes of meeting of Jan. 22, 1912... ..	90
Tender for construction of line of Railway from Estmere to Baddeck, N.S.	100	Turgeon, F., and F. Gunn, expropriation of property in City of Quebec... ..	117
Tender for construction of proposed line from Estmere to Baddeck, N.S.	100a	U	
Tolls on Canals, abolition or regulation of, as per Order in Council... ..	105	Unclaimed Balances... ..	7
Topographical Survey... ..	25b	Unpaid Dividends... ..	7
Tracadie Road Post Office, complaints, charges, &c., relating to... ..	132	V	
Trade and Commerce, 10, 10a, 10b, 10c, 10d, 10e, 10f		Veniot, P. J., Collector of Customs, Bathurst, N.B., re dismissal of... ..	79j
Trade Arrangements between Canada and Australia... ..	71	Veterinary Director General, 1910 . . .	15b
Trade Arrangements with the British West Indies, &c.	71a	“ “ “ 1911	15c
Trade Unions, re, under ‘An Act respecting’... ..	48	Voters’ Lists of Province Manitoba at last elections, printing and distribution... ..	103
Transfer of certain Naval Reserve Lands by Imperial Govt.	40h	W	
Treaty re Boundary Waters between Canada and United States... ..	119	Weights and Measures... ..	13
		Winnipeg and Hudson Bay Ry. Co., correspondence between Govt. &c., and..	101
		West Indies, Trade arrangements with..	71a
		Whaling Companies, Lease to, for Whale fishing on coast of B.C.	123
		Wholesale Prices in Canada, 1911, Report Dept. of Labour on... ..	151

See also Alphabetical List, Page 1.

LIST OF SESSIONAL PAPERS

Arranged in Numerical Order, with their titles at full length: the dates when Orderedd and when Presented to the Houses of Parliament; the Names of the Senator or Member who moved for each Sessional Paper, and whether it is ordered to be Printed or Not Printed.

CONTENTS OF VOLUME A.

Fifth Census of Canada, 1911. Areas and population by provinces, districts and sub-districts, Vol. I. *Printed for distribution and sessional papers.*

CONTENTS OF VOLUME 1.

(This volume is bound in two parts.)

1. Report of the Auditor General for the year ended 31st March, 1911. Volume 1, Parts A to P, and Vol. 2, Parts Q to Y. Presented 10th January, 1912, by Hon. Mr. White. *Printed for distribution and sessional papers.*

CONTENTS OF VOLUME 2.

2. Public Accounts of Canada, for the fiscal year ending 31st March, 1911. Presented by Hon. Mr. White, November 20, 1911. *Printed for distribution and sessional papers.*
3. Estimates for fiscal year ended 31st March, 1911. Presented 29th November, 1911, by Hon. Mr. White. *Printed for distribution and sessional papers.*
- 3a. Estimates for the fiscal year ending 31st March, 1913. Presented 10th January, 1912, by Hon. Mr. White. *Printed for both distribution and sessional papers.*
- 3b. Supplementary Estimates for the fiscal year ending 31st March, 1912. Presented 13th March, 1912, by Hon. Mr. White. *Printed for both distribution and sessional papers.*
4. Supplementary Estimates for the fiscal year ending 31st March, 1913. Presented by Hon. Mr. White, 26th March, 1912. *Printed for distribution and sessional papers.*
5. Further Supplementary Estimates for fiscal year ending 31st March, 1912. Presented by Hon. Mr. White, 26th March, 1912. *Printed for distribution and sessional papers.*
6. List of Shareholders in the Chartered Banks of the Dominion of Canada for year ended 31st December, 1911. Presented by Hon. Mr. White. *Printed for distribution and sessional papers.*

CONTENTS OF VOLUME 3.

7. Report on dividends remaining unpaid, unclaimed balances and unpaid drafts and bills of exchange in Chartered Banks of the Dominion of Canada for five years and upwards prior to 31st December, 1911. *Printed for distribution and sessional papers.*

CONTENTS OF VOLUME 4.

- 8.** Report of the Superintendent of Insurance for year ended, 1911. Presented by Hon. Mr. White, 20th November, 1911. *Printed for distribution and sessional papers.*
- 9.** Abstract of Statements of Insurance Companies in Canada for the year ended 1911. Presented by Hon. Mr. White. *Printed for distribution and sessional papers.*

CONTENTS OF VOLUME 5.

- 10.** Report of the Department of Trade and Commerce for the fiscal year ended 31st March, 1911. (Part I.—Canadian Trade). Presented by Hon. Mr. Foster, 23rd February, 1912. *Printed for distribution and sessional papers.*
- 10a.** Report of the Department of Trade and Commerce for the year ended 31st March, 1911. (Part II.—Canadian Trade with (1) France, (2) Germany, (3) United Kingdom, and (4) United States). Presented by Hon. Mr. Foster, 10th January, 1912. *Printed for distribution and sessional papers.*
- 10b.** Report of the Department of Trade and Commerce for the fiscal year ended 31st March, 1911. (Part III.—Canadian Trade). Presented by Hon. Mr. Foster, 25th March, 1912. *Printed for distribution and sessional papers.*

CONTENTS OF VOLUME 6.

- 10c.** Report of the Department of Trade and Commerce for the fiscal year ended 31st March, 1911. (Part IV.—Miscellaneous Information). Presented by Hon. Mr. Foster, 7th February, 1912. *Printed for distribution and sessional papers.*
- 10d.** Report of the Department of Trade and Commerce for the fiscal year ended 31st March, 1911. (Part V.—Grain Statistics, &c.) Presented by Hon. Mr. Foster. *Printed for distribution and sessional papers.*
- 10e.** Report of the Department of Trade and Commerce for the fiscal year ended 31st March, 1911. (Part VI.—Subsidized Steamship Services). Presented by Hon. Mr. Foster, 1st April, 1912. *Printed for distribution and sessional papers.*
- 10f.** Report of Trade and Commerce for fiscal year ended 31st March, 1911. (Part VII.—Trade of Foreign Countries, Treaties and Conventions). Presented by Hon. Mr. Foster. *Printed for distribution and sessional papers.*

CONTENTS OF VOLUME 7.

- 11.** Report of the Department of Customs for the year ended 31st March, 1911. Presented by Hon. Mr. Roche, 10th January, 1912. *Printed for distribution and sessional papers.*

CONTENTS OF VOLUME 8.

- 12.** Reports, Returns and Statistics of the Inland Revenue for the Dominion of Canada, for the year ended 31st March, 1911. (Excise, Part I). Presented by Hon. Mr. Nantel, 30th November, 1911. *Printed for distribution and sessional papers.*
- 13.** Report Department of Inland Revenue. (Part II.—Inspection of Weights and Measures, Gas and Electric Light). Presented by Hon. Mr. Nantel, 30th November, 1911. *Printed for distribution and sessional papers.*
- 14.** Reports, Returns and Statistics of the Inland Revenues for the Dominion of Canada, for the year ended 31st March, 1911. Part III.—Adulteration of Food. Presented by Hon. Mr. Nantel, 11th January, 1912. *Printed for distribution and sessional papers.*

CONTENTS OF VOLUME 8—Continued.

- 15.** Report of the Minister of Agriculture for the Dominion of Canada, for the year ended 31st March, 1911. Presented by Hon. Mr. Burrell, 1st December, 1911.
Printed for distribution and sessional papers.
- 15a.** Report of the Dairy and Cold Storage Commissioner for the fiscal year ending 1911. Presented by Hon. Mr. Burrell... ..*Printed for distribution and sessional papers.*

CONTENTS OF VOLUME 9.

- 15b.** Report of the Veterinary Director General and Live Stock Commissioner, J. G. Rutherford, for the year ending 1910. Presented by Hon. Mr. Burrell.
Printed for distribution and sessional papers.
- 15c.** Report of the Veterinary Director General and Live Stock Commissioner for the year ending 31st March, 1911. Presented by Hon. Mr. Burrell, 1st December, 1911.
Printed for distribution and sessional papers.

CONTENTS OF VOLUME 10.

- 16.** Report of the Director and Officers of the Experimental Farms for year ending 31st March, 1911. Presented by Hon. Mr. Burrell, 1st December, 1911.
Printed for distribution and sessional papers.
- 17.** Criminal Statistics for the year ended 1910. Presented by Hon. Mr. Doherty.
Printed for distribution and sessional papers.

CONTENTS OF VOLUME 11.

- 18.** Return of the Twelfth General Election for the House of Commons, 1911.
Printed for distribution and sessional papers.
- 18a.** Return of By-Elections (Twelfth Parliament) for the House of Commons, 1911.
Printed for distribution and sessional papers.

CONTENTS OF VOLUME 12.

- 19.** Report of the Minister of Public Works, for the fiscal period ended 31st March, 1911. Presented by Hon. Mr. Monk, 1st December, 1911. Vols. I and II.
Printed for distribution and sessional papers

CONTENTS OF VOLUME 13.

- 20.** Report of the Department of Railways and Canals for fiscal year, 1st April, 1910 to 31st March, 1911. Presented by Hon. Mr. Cochrane, 12th January, 1912.
Printed for distribution and sessional papers.
- 20a.** Canal Statistics for season of navigation of 1911.
Printed for distribution and sessional papers.
- 20b.** Railway Statistics of the Dominion of Canada for the year ended 30th June, 1911. Presented by Hon. Mr. Cochrane, 1st February, 1912.
Printed for distribution and sessional papers.

CONTENTS OF VOLUME 14.

- 20c.** Sixth Report of the Board of Railway Commissioners for Canada, for the year ending 31st March, 1911. Presented by Hon. Mr. Cochrane, 29th March, 1912.
Printed for distribution and sessional papers.

CONTENTS OF VOLUME 14—Continued.

- 20d.** Telephone Statistics of the Dominion of Canada, for the year ended 30th June, 1911.
Presented by Hon. Mr. Cochrane, 8th March, 1912.
Printed for distribution and sessional papers.
- 20e.** Express Statistics of the Dominion of Canada for the year ended 30th June, 1911.
Presented by Hon. Mr. Cochrane, 8th March, 1912.
Printed for distribution and sessional papers.
- 21.** Report of the Department of Marine and Fisheries, for the year ending 31st December, 1911. (Marine). Presented by Hon. Mr. Hazen, 22nd January, 1912.
Printed for distribution and sessional papers.

CONTENTS OF VOLUME 15.

- 21a.** Tenth Report of the Geographic Board of Canada, for year ending 30th June, 1911.
Also Appendix Handbook of Indians of Canada.
Printed for distribution and sessional papers.
- 21b.** List of Shipping issued by Department of Marine and Fisheries. Vessels in registry books of Canada, for year 1911. Presented by Hon. Mr. Hazen.
Printed for distribution and sessional papers.

CONTENTS OF VOLUME 16.

- 22.** Report of the Department of Marine and Fisheries, 1911. (Fisheries). Presented by Hon. Mr. Hazen, 12th January, 1912.
Printed for distribution and sessional papers.
- 23.** Supplement to the Forty-fourth Annual Report of the Department of Marine and Fisheries for the year ending 31st December, 1910—Marine—Report of the Harbour Commissioners for Montreal, Quebec, &c. Presented by Hon. Mr. Hazen, 22nd January, 1912.*Printed for distribution and sessional papers.*
- 23a.** Report of the Chairman of the Board of Steamboat Inspection for the fiscal year 1911. Presented by Hon. Mr. Hazen, 22nd January, 1912.
Printed for distribution and sessional papers.

CONTENTS OF VOLUME 17.

- 24.** Report of the Postmaster General for the year ended 31st March, 1911. Presented by Hon. Mr. Pelletier, 24th November, 1911.
Printed for distribution and sessional papers.
- 25.** Report of the Department of the Interior, for the fiscal year ending 31st March, 1911. Presented by Hon. Mr. Rogers, 12th January, 1912.
Printed for distribution and sessional papers.

CONTENTS OF VOLUME 18.

(This volume is bound in two parts.)

- 25a.** Report of Chief Astronomer, Department of the Interior, for year ending 31st March, 1910. Vol. II, and III.
Printed for distribution and sessional papers.
- 25a.** Report of Chief Astronomer, Department of the Interior, for year ending 31st March, 1911.*Printed for distribution and sessional papers.*

CONTENTS OF VOLUME 19.

- 25b.** Annual Report of the Topographical Surveys Branch, Department of the Interior, 1910-11.*Printed for distribution and sessional papers.*
- 25d.** Report of progress of stream measurements for the calendar year 1910.
Printed for distribution and sessional papers.

CONTENTS OF VOLUME 19—Continued.

- 26.** Summary Report of the Geological Survey Branch, Department of Mines, for calendar year 1911. *Printed for distribution and sessional papers.*
- 26a.** Summary Report of the Mines Branch Department of Mines, for the calendar year 1910. Presented by Hon. Mr. Nantel, 11th January, 1912. *Printed for distribution and sessional papers.*

CONTENTS OF VOLUME 20.

- 27.** Report of the Department of Indian Affairs for the year ended 31st March, 1911. Presented by Hon. Mr. Rogers, 11th January, 1912. *Printed for distribution and sessional papers.*
- 28.** Report of the Northwest Mounted Police, for year 1911. Presented by Rt. Hon. Mr. Borden, 10th January, 1912. *Printed for distribution and sessional papers.*

CONTENTS OF VOLUME 21.

- 29.** Report of the Secretary of State of Canada for year ended 31st March, 1911. Presented by Hon. Mr. Roche, 30th November, 1911. *Printed for distribution and sessional papers.*
- 29b.** Report of the Secretary of State for External Affairs for the fiscal year ended 31st March, 1911. Presented by Hon. Mr. Roche, 11th January, 1912. *Printed for distribution and sessional papers.*
- 30.** Civil Service List of Canada, 1911. Presented by Hon. Mr. Roche, 30th March, 1912. *Printed for distribution and sessional papers.*

CONTENTS OF VOLUME 22.

- 31.** Report of the Civil Service Commission of Canada for the period from 1st September to 31st August, 1911. Presented by Hon. Mr. Roche, 12th January, 1912. *Printed for distribution and sessional papers.*
- 32.** Annual Report of the Department of Public Printing and Stationery for the year ended 31st March, 1911. Presented by Hon. Mr. Roche, 6th March, 1912. *Printed for distribution and sessional papers.*
- 33.** Report of the Joint Librarians of Parliament for the year 1911. Presented by Hon. The Speaker, 16th November, 1911. *Printed for sessional papers.*
- 33a.** Report of the Joint Committee Library of Parliament for year 1911. Presented by Hon. The Speaker, 18th March, 1912. *Printed for sessional papers.*
- 34.** Report of the Minister of Justice as to Penitentiaries in Canada for fiscal year ended 31st March, 1911. Presented by Hon. Mr. Doherty, 10th January, 1912. *Printed for distribution and sessional papers.*
- 35.** Report of the Militia Council for the fiscal year ending 31st March, 1911. Presented by Hon. Mr. Hughes, 8th February, 1912. *Printed for distribution and sessional papers.*

CONTENTS OF VOLUME 23.

- 36.** Report of the Department of Labour for year ending 31st March, 1911. Presented by Hon. Mr. Crothers, 12th January, 1912. *Printed for distribution and sessional papers.*
- 36a.** Fourth Report of Proceedings under the Industrial Disputes Investigation Act, 1907. Presented by Hon. Mr. Crothers, 12th January, 1912. *Printed for distribution and sessional papers.*
- 36c.** Report of proceedings under the Combines Investigation Act, for the year ended 31st March, 1911. Presented by Hon. Mr. Crothers, 10th January, 1912. *Printed for distribution and sessional papers.*

CONTENTS OF VOLUME 23—Continued.

- 37.** Report of the Transcontinental Railway Commission for year ending 31st March, 1911. Presented by Hon. Mr. Cochrane. *Printed for distribution and sessional papers.*
- 38.** Report of the Department of the Naval Service, for the fiscal year ending 31st March, 1911. Presented 10th January, 1912, by Hon. Mr. Hazen.
Printed for distribution and sessional papers.

CONTENTS OF VOLUME 24.

- 39.** Statement of Governor General's Warrants issued since the last Session of Parliament on account of 1911-12. Presented 20th November, 1911, by Hon. Mr. White.
Not printed.
- 40.** Copy of Order in Council, dated 7th August, 1911, re "Extra Pay of Officers, and Men serving in the Naval Service of Canada."
 Copy of Order in Council, dated 10th August, 1911, re "Payment to Ministers of Religion of various denominations for religious ministrations to Officers and Men belonging to the Naval Forces of Canada."
 Copy of Order in Council, dated 18th October, 1911, re "Regulations for the entry of Naval Cadets for the Naval Service."
 Copy of Order in Council, dated 25th October, 1911, re "Regulations for Courts Martial." Presented 20th November, 1911, by Hon. Mr. Hazen. *Not printed.*
- 40a.** Copy of Order in Council, dated 7th August, 1911, re "Consolidated Allowance in lieu of Lodging, Provisions, Fuel, Light, &c., for the Naval Service of Canada." Presented 29th November, 1911 by Hon. Mr. Hazen. *Not printed.*
- 40b.** Copy of Order in Council, No. P.C. 2843, dated 16th December, 1911—"Regulations re Distinguishing Flag and Pendants to be flown by the Ships of the Royal Canadian Navy." Presented 1st January, 1912, by Hon. Mr. Hazen. *Not printed.*
- 40c.** Copy of Order in Council, dated 27th January, 1912, re Gratuities to Widows of Seamen, killed on duty. Presented 8th February, by Hon. Mr. Hazen. *Not printed.*
- 40d.** Return to an Address to His Royal Highness the Governor General of the 29th November, 1911, for a copy of all Correspondence between His Majesty's Government in Canada and His Majesty's Government in England, subsequent to the last Imperial Conference, concerning the Naval Service of Canada, or in any way connected with it. Presented 15th February, 1912.—*Mr. Lemieux.*
Printed for distribution and sessional papers.
- 40e.** Copy of Order in Council P.C., 16/168, dated 27th January, 1912, re Daily Rates of Pay and allowances for Bandsmen in the Royal Canadian Navy.—(*Senate*).
Not printed.
- 40f.** Copy of Order in Council No. P.C. 186, 30th January, 1912, re transfer of certain Naval Reserve Lands by the Imperial Government to the Dominion Government and the reservation of the same for Naval and Military purposes.—(*Senate*). *Not printed.*
- 40g.** Copy of Order in Council P.C., 16/168 dated 27th January, 1912, re Daily Rates of Pay and Allowances for Bandsmen in the Royal Canadian Navy. Presented 27 February, 1912, by Hon. Mr. Hazen. *Not printed.*
- 40h.** Copy of Order in Council No. P.C. 196, dated 30th January, 1912 re transfer of certain Naval Reserve Lands by the Imperial Government to the Dominion Government and the reservation of the same for Naval and Military purposes. Presented 27th February, 1912, by Hon. Mr. Hazen. *Not printed.*
- 40i.** Return to an Order of the House of the 5th February, 1912, for a copy of the memorandum of Admiral Kingsmill, dated 9th October, 1911, referred to by the Minister of Marine and Fisheries in answer to a question put to him on the 15th January, 1912. Presented, 11th March, 1912, by Hon. Mr. Hazen. *Not printed.*

CONTENTS OF VOLUME 24—Continued.

- 41.** Statement of Superannuation and Retiring Allowances in the Civil Service during the year ended 31st December, 1911, showing name, rank, salary, service, allowance and cause of retirement of each person superannuated or retired; also, whether vacancy filled by promotion or by new appointment, and salary of any new appointee. Presented 20th November, 1911, by Hon. Mr. White... ..*Not printed.*
- 42.** Statement of Expenditure on account of "Miscellaneous Unforeseen Expenses," from the 1st April, 1911, to the 16th November, 1911, in accordance with the Appropriation Act of 1911. Presented 20th November, 1911, by Hon. Mr. White... ..*Not printed.*
- 43.** Civil Service Insurance Act. Statement concerning. Presented 20th November, 1912. *Not printed.*
- 44.** Return, in pursuance of Section 16 of the Government Annuities Act, 1908, containing Statement of the business done during the fiscal year ending 31st March, 1911. Presented 21st November, 1911, by Hon. Mr. Foster... ..*Not printed.*
- 44a.** Return to an Order of the Senate, dated 8th February, showing:—1. The number of persons who have been appointed to the position of lecturers upon the subject of Annuities under chapter 5, 7-8 Edward VII, "An Act to authorize the issue of Government Annuities for Old Age and Amendments thereto." 2. The names of such lecturers, the amount of salary paid to each, of travelling expenses or payments for any other service rendered in connection therewith. 3. The number of clerks and others employed in connection with the organization and putting into force the provisions of the Annuities Act; and the salaries and wages paid to each one so employed. 4. The total expense incurred in the organization of Annuities Branch of the Public Service, to the end of December, 1911.—(*Senate*)... ..*Not printed.*
- 44b.** Return to an Order of the Senate, dated 6th February, 1912, showing:—1. The number of annuitants and parties having made payments on account of purchase of same up to the 1st February, 1912. 2. The amount of money paid in to the same date. 3. The number of contracts for annuities entered into in each month from the 1st January, 1911, to the 1st February, 1912. 4. The number of letters received by the officials in charge of the Annuities Branch during same period?—(*The Senate*)... ..*Not printed.*
- 45.** Report of the proceedings for the preceding year of the Commissioners of Internal Economy of the House of Commons, pursuant to Rule 9. Presented 24th November, 1911, by Hon. The Speaker... ..*Not printed.*
- 46.** Copies of General Orders promulgated to the Militia for the period between 1st November, 1910, and 2nd November, 1911, inclusive. Presented 24th November, 1911, by Hon. Mr. Hughes... ..*Not printed.*
- 47.** Report of the Commission of Conservation on the Water-Powers of Canada. Presented 25th November, 1911, by Hon. Mr. Burrell... ..*Not printed.*
- 48.** Return respecting Trade Unions under Chap. 125, R.S.C., 1906. Presented 30th November, 1911, by Hon. Mr. Roche... ..*Not printed.*
- 49.** Detailed statement of all bonds or securities registered in the Department of the Secretary of State of Canada, since last return (29th November, 1910), submitted to the Parliament of Canada, under Section 32 of Chap. 19, R.S.C., 1906. Presented 30th November, 1911.—*Hon. Mr. Roche*... ..*Not printed.*
- 50.** Statement of Receipts and Expenditures of the National Battlefields Commission to 31st March, 1911. Presented 30th November, 1911.—*Hon. Mr. White.*

Printed for sessional papers.

CONTENTS OF VOLUME 24—*Continued.*

51. Statements of Receipts and Expenditures of the Ottawa Improvement Commission to 31st March, 1911. Presented 30th November, 1911.—*Hon. Mr. White*... ..*Not printed.*
- 51a. Return respecting work done by Ottawa Improvement Commission for beautifying of Ottawa.—(*Sir Wilfrid Laurier.*) Presented 22nd February, 1912.
Printed for distribution and sessional papers.
- 51b. Report of the Ottawa Improvement Commission for the fiscal year ending 31st March, 1911. Presented by Hon. Mr. White, 18th March, 1912... ..*Not printed.*
52. Statement of the affairs of the Royal Society of Canada, for the year ended 30th April, 1911. Presented 30th November, 1911.—*Hon. Mr. White*... ..*Not printed.*
53. Regulations under "The Destructive Insect and Pest Act."—(*For distribution*). Presented 1st December, 1911.—*Hon. Mr. Burrell*
Printed for distribution and sessional papers.
54. Return of Orders in Council passed regulations and forms prescribed between the 1st October, 1910, and 30th September, 1911, in accordance with the provisions of Section 57 of the Irrigation Act, Chapter 61 Revised Statutes of Canada, 1906. Presented 1st December, 1911.—*Hon. Mr. Foster*... ..*Not printed.*
55. Return of Orders in Council passed between the 1st of October, 1910, and the 31st July, 1911, in accordance with the provisions of Section 5 of the Dominion Lands Survey Act, Chapter 21, 7-8 Edward VII. Presented 1st December, 1911.—*Hon. Mr. Foster.*
Not printed.
- 55a. Return of Orders in Council which have been published in the *Canada Gazette*, between 1st October, 1910, and 31st July, 1911, in accordance with the provisions of Section 77 of the Dominion Lands Act, Chapter 20 of the Statutes of Canada, 1908. Presented 1st December, 1911.—*Hon. Mr. Foster*... ..*Not printed.*
- 55b. Return of Orders in Council which have been published in the *Canada Gazette* and in the *British Columbia Gazette*, between 1st October, 1910, and 31st July, 1911, in accordance with provisions of Sub-section (d) of Section 38 of the regulations for the survey, administration, disposal and management of Dominion Lands within the 40-mile Railway Belt in the Province of British Columbia. Presented 1st December, 1911.—*Hon. Mr. Foster*... ..*Not printed.*
- 55c. Supplementary Return of Certain Orders in Council in accordance with the provisions of Section 77 of the Dominion Lands Act, Chapter 20 of the Statutes of Canada, 1908.—(*Senate.*)... ..*Not printed.*
- 55d. Supplementary Return of Orders in Council which have been published in the *Canada Gazette*, between 1st August, 1911, and 15th November, 1911, in accordance with the provisions of Section 77 of the Dominion Lands Act, Chapter 20 of the Statutes of Canada, 1908. Presented 7th February, 1912... ..*Not printed.*
56. Return of Orders in Council passed between the 1st October, 1910, and the 30th September, 1911, in accordance with the provisions of the Forest Reserve Act, Section 19, of Chapter 10, 1-2 George V. Presented 1st December, 1911.—*Hon. Mr. Foster.*
Not printed.
- 56a. Return of Orders in Council passed between the 1st October, 1910, and the 30th September, 1911, in accordance with the provisions of the Rocky Mountain Park Act, Section 5 of Chapter 60, Revised Statutes of Canada. Presented 1st December, 1911.—*Hon. Mr. Foster*... ..*Not printed.*

CONTENTS OF VOLUME 24—*Continued.*

57. Return (in so far as the Department of the Interior is concerned) of Copies of all Orders in Council, plans, papers, and correspondence which are required to be presented to the House of Commons, under a Resolution passed on 20th February, 1882, since the date of the last return, under such Resolution. Presented 5th December, 1911.—*Hon. Mr. Rogers*... ..*Not printed.*
58. Statement of Expenditure as bounty to deep-sea fishermen for the year 1910-11, pursuant to Chapter 46 of the Revised Statutes of Canada, 1906, intituled: "An Act to encourage the development of the Sea Fisheries and the building of Fishing Vessels." Presented 5th December, 1911.—*Hon. Mr. Hazen*... ..*Not printed.*
59. Communication from the Right Honourable Baron Strathcona and Mount Royal, G.C.M.G., &c., on the subject of cheaper transmission of press cablegrams, &c.—(*Sessional papers*). Presented 7th December, 1911.—*Hon. Mr. Borden*,
Printed for sessional papers.
60. Report of the Commissioner, Dominion Police Force, for the year 1911. Presented 10th January, 1912.—*Hon. Mr. Doherty*... ..*Not printed.*
61. Return to an Order of the House of the 27th February, 1911, shewing all Statutes, regulations, reports and proceedings in the courts of the United States or in the counts of any of the respective States, and all other documents, papers and information of every kind touching or concerning the methods and operations of the meat trust and other trusts and combines in the United States, and touching the results both to the producer and to the consumer of such methods and operations, including all departmental proceedings and reports and other proceedings and reports of the Government of the United States or of any department thereof with respect to the matters aforesaid, and in general all available information in respect to the operations of such trusts and combines in the United States. Presented, 10th January, 1912.—*Mr. Meighen*... ..*Printed for sessional papers.*
62. Return to an Order of the House of the 29th November, 1911, for a copy of all papers, letters, telegrams, and other documents in connection with the acceptance of a tender of the McDiarmid Company, Limited, for the construction of the Moosejaw public building, and the cessation of all construction thereof. Presented 10th January, 1912.—*Mr. Knowles*... ..*Not printed.*
- 62a. Return to an Order of the House of the 29th November, 1911, for a copy of all papers, telegrams, reports and other documents in connection with the proposed erection of a public building in the town of Aurora. Presented 10th January, 1912.—*Mr. Armstrong (York)*... ..*Not printed.*
63. Return to an Order of the House of the 30th December, 1911, for a detailed statement of the expenses incurred and paid for the Exposition at Paris in 1900, under the title of payments of the Colonial Committee for space, &c., \$87,000 (*See report of the Auditor General, 1899, D—15*). Presented 10th January, 1912.—*Mr. Paquet*,
Not printed.
64. Return to an Order of the House of the 6th December, 1911, showing the expenditure for printing pamphlets, circulars and literature with a view to promoting immigration to Canada during each of the years from and including 1900 to 1911; and the expenditure in the interests of each province for printing pamphlets, circulars and literature entirely devoted to each province during each of the years from and including the year 1900 to 1911; and also, whether the printing was done by contract or under what arrangement and the rate charged. Presented 10th January, 1912.—*Mr. Sutherland*... ..*Not printed.*

CONTENTS OF VOLUME 24—Continued.

- 64a.** Return to an Address to His Royal Highness the Governor General of the 30th November, 1911, for a copy of all Orders in Council and other papers relating to the appointment of Arthur Hawkes as a special commissioner in the immigration branch of the Interior Department. Presented 10th January, 1912.—*Mr. Oliver*... ..*Not printed.*
- 65.** Certified copy of a Report of the Committee of the Privy Council, approved by His Royal Highness the Governor General on the 21st December, 1911, appointing Messieurs Alfred Bishop Morine, Guillaume Narcise Ducharme and Richard Stuart Lake, a Royal Commission to investigate and inquire into the operation of the various departments of the government, with a view to securing increased efficiency and a more thorough organization and co-ordination in the said departments. Presented 10th January, 1912.—*Rt. Hon. Mr. Borden*... ..*Not printed.*
- 65.** Certified copy of a Report of the Committee of the Privy Council, approved by His Royal Highness the Governor General on the 29th January, 1912, relative to the appointment of two commissioners, namely: Mr. F. C. Gutelius, C.E., of Montreal, and Mr. George Lynch Staunton, K.C., of Hamilton, to investigate all matters bearing on the actual construction of the National Transcontinental Railway between Moncton and Winnipeg. Presented 6th February, 1912.—*Hon. Mr. Cochrane.*
Not printed.
- 65b.** Certified copy of a Report of the Committee of the Privy Council, approved by His Royal Highness the Governor General on the 12th February, 1912, appointing the Hon. Sir William Ralph Meredith, Chief Justice of the Common Pleas Division of the High Court of Justice of Ontario, a commissioner to inquire into all the circumstances connected with the organization, management, operation and failure of the Farmer's Bank of Canada. Presented 13th February, 1912.—*Hon. Mr. White.*
Not printed.
- 66.** Return to an Order of the House of the 30th November, 1911, for a copy of all papers, telegrams, reports and other documents in connection with the interpretation and enforcement of the duties on lumber, together with a copy of all instructions or other communications addressed by circular or otherwise to Collectors of Customs, and a copy of any minute or minutes or rulings or decisions of the Board of Customs during the year 1911. Presented 10th January, 1912.—*Mr. Knowles*... ..*Not printed.*
- 67.** Certified copy of a Report of the Committee of the Privy Council, approved by His Royal Highness the Governor General on the 21st November, 1911, providing for the transfer of the Government Annuities Branch from the Department of Trade and Commerce to the Post Office Department. Presented 10th January, 1912.—*Hon. Mr. Pelletier*... ..*Not printed.*
- 68.** Return relating to lands sold by the Canadian Pacific Railway Company during the year which ended the 1st October, 1911. Presented 11th January, 1912.—*Hon. Mr. Rogers*... ..*Not printed.*
- 68a.** Return under the provisions of Section 8 of 49 Victoria, Chapter 9, being a list of lands in the "Irrigation Block" of the Canadian Pacific Railway Company in the province of Alberta, sold by that company during the year which ended on the 1st October, 1911. Presented 13th March, 1912... ..*Not printed.*
- 68b.** Return under the provisions of Section 8 of 49 Victoria, Chapter 9, being a list of lands in the province of Alberta, sold by the Canadian Pacific Railway Company during the year which ended on the 1st October, 1911. Presented 13th March, 1912.
Not printed.

CONTENTS OF VOLUME 24—Continued.

- 69.** Return to an Order of the House of the 4th December, 1911, for a copy of all agreements between the Minister of Railways of Canada and any of the Brotherhood Unions or organizations of the employees of the Intercolonial Railway since 1898. Presented 15th January, 1912.—*Mr. Maclean (Halifax)*.*Not printed.*
- 70.** Return to an Order of the House of the 29th November, 1911, showing:—1. What persons were appointed to positions in the several departments between the date of the dissolution of the last parliament and the 31st September last. 2. On whose recommendation such appointments were made, and the salary attached to each position. 3. What appointments were made in the several departments between the 21st day of September last and the date of the resignation of the Laurier Ministry, on whose recommendation in each case and the salary of each appointee. Presented 15th January, 1912.—*Mr. Edwards*.*Not printed.*
- 70a.** Return to an Order of the House of the 22nd January, 1912, for a Return showing how many appointments have been made in the Department of Public Works and Post Office since the 7th day of October, 1911, in the inside service, and in the outside service respectively. Presented 12th February, 1912.—*Mr. Kyte*.*Not printed.*
- 71.** Return to an Address to His Royal Highness the Governor General of the 30th November, 1911, for a copy of all documents, &c., necessary to bring up to date the statement regarding the matters covered by Sessional Paper 109 of the Session of 1910-11 in reference to Canadian-Australain Trade.—*Mr. Ames*.
Printed for distribution and sessional papers.
- 71a.** Return to an Order of the House of the 10th January, 1912, for a copy of all papers and correspondence relating to the negotiations that have been opened by the government for improved trade arrangements with the British West Indies and British Guiana. Presented 26th January, 1912.—*Mr. Murphy*.
Printed for distribution and sessional papers.
- 72.** Return to an Address to His Royal Highness the Governor General of the 29th November, 1911, for a copy of all correspondence consisting of letters or telegrams, between the Salisbury and Harvey Railway Company or any officer thereof or any person, and the Minister of Railways or any other member of the government or any other person, and the Minister of Railways and Canals, relating to the re-opening of that portion of the railway of the said company between Hillsborough and Albert, and the supplying of rails and other materials for the purpose of repairing and improving the same, and also, of any Orders in Council, agreements and other documents relating thereto. Presented 15th January, 1912.—*Mr. Pugsley*.*Not printed.*
- 72a.** Return to an Address to His Royal Highness the Governor General of the 4th December, 1911, for a copy of all papers, correspondence and Orders in Council in connection with the awarding of the contract for the building of the Hudson Bay Railway, and of all orders suspending work on the same. Presented 15th January, 1912.—*Mr. Neely*.*Not printed.*
- 72b.** Return to an Order of the House of the 29th November, 1911, for a statement showing the amount of money paid by the Dominion Government to each of the railways in the provinces of Manitoba, Saskatchewan, Alberta, British Columbia and in the Northwest Territories by way of subsidies, and adding thereto the value of lands given as subsidies on the basis of one dollar per acre. Presented 15th January, 1912.—*Mr. McCraney*.*Not printed.*

CONTENTS OF VOLUME 24—Continued.

- 72c.** Return to an Address to His Royal Highness the Governor General 30th November, 1911, for a copy of all Orders in Council, petitions, telegrams, letters, agreements, correspondence and all other documents generally in connection with the proposed branch line or lines of railway to connect Montreal with the National Transcontinental Railway. Presented 15th January, 1912.—*Mr. Lapointe (Montreal)* *Not printed.*
- 72d.** Return to an Address to His Royal Highness the Governor General of the 4th December, 1911, for a copy of all papers, correspondence and Orders in Council in connection with the awarding of the contract for the building of the Transcontinental Railway Station at Quebec, and all orders suspending work on the same. Presented 15th January, 1912.—*Sir Wilfrid Laurier**Not printed.*
- 72e.** Statement of work done on the National Transcontinental Railway—Eastern Division—to 31st December, 1911, and estimate of cost of completion. Presented 16th February, 1912.—*Hon. Mr. Cochrane**Not printed.*
- 72f.** Return to an Order of the House of the 5th February, 1912, for a copy of all documents and of all the correspondence exchanged between A. E. Doucet, district engineer, on district B of the Transcontinental Railway, and of all other persons, relating to the selection of sites for railway stations in the parishes of St. Damien and St. Cajetan d'Armagh, in the county of Bellechasse. Presented, 18th March, 1912.—*Hon. Mr. Cochrane**Not printed.*
- 72g.** Return to an Address to His Royal Highness the Governor General of the 31st January, 1912, for a copy of all minutes of proceedings, records, orders, instructions or other writings made and had, or given or authorized to be made, had or given by the Board of National Transcontinental Railway Commissioners, from the date of the appointment of Mr. R. W. Leonard, as a member of the said Board and chairman thereof, to the present date; also of all letters, telegrams, instructions or other documents made or had or passed, since the said appointment, by and between the Minister of Railways and Canals, or other members of the government, or by any person by authority of the government, and the said Chairman of the Board of National Transcontinental Railway Commissioners, or the Secretary of said Board; also of any Orders in Council relating to the appointment of an assistant chairman or an assistant to the chairman of said Board, together with a copy of all letters, papers, instructions or documents relating thereto; as well as a statement of all payments of monies in the way of salaries or compensation made to the incumbent of the office of assistant chairman or assistant to the chairman of said Board, and of all papers, letters or instructions made, written or received by the said minister or the said chairman, relating to or in any way connected with the payment or authorization of said salary or compensation. Presented 20th March, 1912.—*Hon. Mr. Cochrane*.
Not printed.
- 72h.** Interim Report of the Commissioners of the Transcontinental Railway, being for the nine months ended 31st December, 1911. Presented 22nd March, 1912, by Hon. Mr. Cochrane*Not printed.*
- 73.** Return to an Order of the House of Commons of the 29th November, 1911 (so far as the Department of Agriculture is concerned), for a copy of all letters, telegrams, memorials, resolutions and other documents in the hands of the government, or any department thereof, in connection with the taking of the census in the city of Regina, and all complaints and protests in connection with the same; also, all departmental instructions, memoranda, reports and other documents. Presented 15th January, 1912.—*Mr. Knowles**Not printed.*

CONTENTS OF VOLUME 24—*Continued.*

74. Return showing:—1. The number of messengers in the House of Commons during the last session of the last parliament. 2. The names of the said messengers and the dates of their respective appointments. 3. The number of these messengers who have been relieved from service, their names, at whose request, for what reasons and on what date. 4. By whom have they been replaced. 5. Where are the residences of the new messengers and by whom were they recommended. 6. How many French Canadians have been dismissed and by whom have they been replaced. Presented 17th January, 1912.—*Hon. Mr. Speaker*... ..*Not printed.*
75. Ordinances of the Yukon Territory passed by the Yukon Council in the year 1911. Presented 17th January, 1912, by *Hon. Mr. Roche*... ..*Not printed.*
76. Return to an Address to His Royal Highness the Governor General of the 4th December, 1911, for a copy of all correspondence with and from the Secretary of State for the Colonies, or other minister of the Imperial government, in relation to the passage of legislation providing for uniformity in naturalization throughout the empire since the sittings of the Imperial Conference in June last. Presented 19th January, 1912.—*Mr. Macdonald*... ..*Not printed.*
77. Return to an Address to His Royal Highness the Governor General of the 7th December, 1910, for a copy of the Report of the Imperial Defence Committee of the Privy Council in England concerning the defence of the empire, communicated to the Canadian Government, and of the despatches and correspondence exchanged between the Imperial and the Canadian Governments relating to the said report. Presented 22nd January, 1912.—*Hon. Mr. Monk*... ..*Not printed.*
78. Return called for by Section 88 of Chapter 62, R.S.C., requiring that the Minister of the Interior shall lay before parliament, each year, a Return of liquor brought from any place out of Canada into the Territories, by special permission in writing of the Commissioner of the Northwest Territories. Presented 22nd January, 1912.—*Hon. Mr. Rogers*... ..*Not printed.*
79. Return to an Order of the House of the 17th January, 1912, for a copy of all letters, resolutions, telegrams and other communications or memorials in connection with the removal from the Moosejaw Land Office, of John Rutherford, lands agent, and the appointment (either temporary or permanent) of a new incumbent of the office. Presented 23rd January, 1912.—*Mr. Knowles*... ..*Not printed.*
- 79a. Return to an Order of the House of the 15th January, 1912, for a copy of all letters, telegrams, reports, papers and correspondence, petitions or memoranda presented to the Government, or the Department of Public Works, or any official thereof, in connection with the dismissal of Captain Peter Decoste from the dredge *Cape Breton*. Presented 26th January, 1912.—*Mr. Chisholm (Antigonish)*... ..*Not printed.*
- 79b. Return to an Order of the House of the 17th January, 1912, for a copy of all petitions, letters, telegrams and other documents in the possession of the Department of Public Works relating to the dismissal of Roderick Sutherland, caretaker of the public building at Canso, Nova Scotia. Presented 26th January, 1912.—*Mr. Sinclair*.
Not printed.
- 79c. Return to an Order of the House of the 17th January, 1912, for a copy of all letters, reports or other documents, relating to the removal from office of Mr. Eugene Baldwin, late of the Customs Service at Coaticook, Quebec. Presented 30th January, 1912.—*Mr. McLean (Halifax)*... ..*Not printed.*

CONTENTS OF VOLUME 24—*Continued.*

- 79d.** Return to an Order of the House of the 5th February, 1912, for a copy of all documents, letters, petitions, reports, recommendations, declarations, proceedings of inquiry and all other documents relating to the dismissal of Médric Picotte as messenger of the House of Commons and the appointment of his successor, Henry Coffin. Presented 7th February, 1912.—*Mr. Séguin*...*Not printed.*
- 79e.** Return to an Address to His Royal Highness the Governor General of the 5th February, 1912, for a copy of all letters, complaints, charges, telegrams, petitions, memorials, Orders in Council or other documents in the possession or under control of the government, relating to the dismissal of William A. Hattie, from the position of Preventive Officer at Mulgrave, Nova Scotia, and relating to the appointment of a man to fill the vacancy caused by such dismissal. Presented 12th February, 1912.—*Mr. Sinclair*...*Not printed.*
- 79f.** Return to an Order of the House of the 31st January, 1912, for a copy of all letters, complaints, telegrams, evidence, reports, or other papers, relating to charges against Robert Leithead, James Blair, Duncan Gillis and Calvin McKenzie, all employees of the Intercolonial Railway in the county of Pictou, for partizanship and to the investigation of said charges. Presented 14th February, 1912.—*Mr. Macdonald*...*Not printed.*
- 79g.** Return to an Order of the House of the 24th January, for a copy of all letters, telegrams and all other documents, and of all complaints and charges, in any way relating to the suspension of Joseph Venoit, checker on the Intercolonial Railway at Pictou, Nova Scotia. Presented 14th February, 1912.—*Mr. Macdonald*...*Not printed.*
- 79h.** Return to an Order of the House of the 7th February, 1912, for a copy of all charges, letters, and other documents relating to complaints against John Connolly, of New Glasgow, coal inspector, for partizanship, the evidence taken in the investigation before H. P. Duchemin, and all other papers in connection therewith. Presented 14th February, 1912.—*Mr. Macdonald*...*Not printed.*
- 79i.** Return to an Order of the House of the 5th February, 1912, for a copy of all letters, telegrams, petitions, complaints, charges or other documents in the possession of the Department of Customs relating to the dismissal of S. M. Ferguson, Preventive Officer at Oyster Ponds, county of Guysborough, Nova Scotia, and relating to an appointment of a man to fill the vacancy caused by such dismissal. Presented 19th February, 1912.—*Mr. Sinclair*...*Not printed.*
- 79j.** Return to an Order of the House of the 22nd January, 1912, for a copy of all correspondence, letters, telegrams or other documents relating to the dismissal of P. J. Veniot, Collector of Customs at Bathurst, New Brunswick, and the appointment either permanent or temporary of his successor. Presented 19th February, 1912.—*Mr. Turgeon*...*Not printed.*
- 79k.** Return to an Order of the House of the 12th February, 1912, for a copy of all letters, telegrams, petitions, charges, complaints, reports and other documents relating to the dismissal of Luke Day, (of the Department of Public Works), of North Sydney, Cape Breton. Presented 19th February, 1912.—*Mr. McKenzie*...*Not printed.*
- 79l.** Return to an Order of the House of the 5th February, 1912, for a copy of all correspondence addressed to the Minister of Public Works in connection with the dismissal of George T. Harbour, superintendent of the work at the deep water wharf at Gaspé. Presented 22nd February, 1912.—*Mr. Lemieux*...*Not printed.*

CONTENTS OF VOLUME 24—Continued.

- 79m.** Return to an Order of the House of the 12th February, 1912, for a copy of all letters, telegrams, petitions, charges, complaints, reports and other documents relating to the dismissal of D. McDonald, Esquire, M.D. (of the Department of Indian Affairs), of Baddeck, Cape Breton. Presented 26th February, 1912.—*Mr. McKenzie..Not printed.*
- 79n.** Return to an Order of the House of the 19th February, 1912, for a copy of all correspondence, petitions, requests, complaints, or other documents in the possession of the government, or any department thereof, relating to the dismissal of George Cavanagh from the Customs Service at New Glasgow, Nova Scotia. Presented 27th February, 1912.—*Mr. Macdonald..Not printed.*
- 79o.** Return to an Order of the House of the 14th February, 1912, for a copy of all charges, letters and documents of every kind with respect to the dismissal of John W. Bohan from the position of Preventive Customs Officer at Bath, in the county of Carleton, province of New Brunswick; also, a copy of all references for an investigation on any charges, if any, and a copy of all evidence adduced thereat, together with the recommendation of the official making such investigations. Presented 27th February, 1912.—*Mr. Carvell..Not printed.*
- 79p.** Return to an Order of the House of the 19th February, 1912, for a copy of all papers, letters, documents, &c., relating to the dismissal of Hector Hamel, assistant appraiser at the Montreal Custom House; and also, relating to his subsequent appointment as preventive officer. Presented 27th February, 1912.—*Mr. Lemieux.Not printed.*
- 79q.** Return to an Address to His Royal Highness the Governor General of the 12th February, 1912, for a copy of all letters, telegrams, petitions, charges, complaints, Orders in Council, reports or other documents in the possession of the Department of Customs relating to the dismissal of Lyman C. Smith from the Customs Collectorship at Oshawa, Ontario. Presented 27th February, 1912.—*Mr. Sinclair..Not printed.*
- 79r.** Return to an Order of the House of the 5th February, 1912, for a copy of the petitions forwarded to the Minister of Public Works praying for the dismissal of Michael Campeau, and the appointment of Honoré Paquette, as caretaker of the Postal Station in Laurier Ward, Montreal. Presented 1st March, 1912.—*Mr. Lemieux..Not printed.*
- 79s.** Return to an Order of the House of the 19th February, 1912, for a copy of all documents, letters, telegrams, requests, reports, recommendations and correspondence, regarding the removal or dismissal of Alexander R. McAdam, Fishery Officer for the county of Antigonish, and the appointment of a successor to him. Presented 4th March, 1912.—*Mr. Chisholm (Antigonish)..Not printed.*
- 79t.** Return to an Order of the House of the 14th February, 1912, for a copy of all letters, correspondence, petitions, recommendations, complaints and other documents in the possession of the Department of Marine and Fisheries, relating to the dismissal of Fishery Guardians in the county of Guysborough, Nova Scotia. Presented 4th March, 1912.—*Mr. Sinclair..Not printed.*
- 79u.** Return to an Order of the House of the 19th February, 1912, for a copy of all correspondence, petitions, complaints, charges, or other documents in the possession of the Department of Marine and Fisheries, relating to the dismissal of Edward Kelly from the position of engineer at the Reduction Works at Canso, Nova Scotia. Presented 4th March, 1912.—*Mr. Sinclair..Not printed.*

CONTENTS OF VOLUME 24—*Continued.*

- 79r.** Return to an Order of the House of the 19th February, 1912, for a copy of all correspondence, petitions, complaints, charges or other documents in the possession of the Marine and Fisheries Department relating to the dismissal of David S. Hendsbee from the position of weigher at the Reduction Works at Canso, Nova Scotia. Presented 4th March, 1912.—*Mr. Sinclair*... ..*Not printed.*
- 79r.** Return to an Order of the House of the 26th February, 1912, for a copy of all documents, letters, requests, reports, recommendations and evidence taken under investigation by Dr. Shurtleff, relating to the dismissal of Anson Sheltus, of St. Armand Station, county of Missisquoi, a Preventive Officer of the Customs Department. Presented 5th March, 1912.—*Mr. Kay*... ..*Not printed.*
- 79r.** Return to an Order of the Senate dated the 30th January, 1912, calling for copies of all letters, papers or other documents in the hands of the government relating to the proposed removal of John Park, postmaster at Orangeville, Ontario.—(*Senate*.)
- 79y.** Return to an Order of the House of the 26th February, 1912, for a copy of all documents, letters, requests, reports, telegrams, recommendation and memoranda relating to the dismissal of James McPhee as Customs Officer at West Bay, Nova Scotia, and the appointment of a successor. Presented 6th March, 1912.—*Mr. Chisholm (Inverness)*... ..*Not printed.*
- 79z.** Return to an Order of the House of the 26th February, 1912, for a copy of all documents, letters, requests, reports, recommendations and memoranda relating to the dismissal of Allan Kennedy as General Government Telegraph Repairer, Inverness county, and the appointment of his successor. Presented 7th March, 1912.—*Mr. Chisholm (Inverness)*... ..*Not printed.*
- 79aa.** Return to an Order of the House of the 26th February, 1912, for a copy of all documents, letters, requests, reports and recommendations relating to the dismissal of Wenceslas Lebel, of Kamouraska, as preventive officer of the Customs Department. Presented 12th March, 1912.—*Mr. Lapointe (Kamouraska)*... ..*Not printed.*
- 79bb.** Return to an Order of the House of the 4th March, 1912, for a copy of all letters, complaints, charges and other documents connected with or giving any information as to the discharge of Thomas Hale, of Westville, Nova Scotia, as correspondent for the *Labour Gazette*. Presented 12th March, 1912.—*Mr. Macdonald*... ..*Not printed.*
- 79cc.** Return to an Order of the House of the 14th February, 1912, for a copy of all letters, petitions, charges, complaints and other documents in the possession of the government or any department thereof, relating to the dismissal of William A. Gerrior, customs preventive officer at Larry's River, N.S., and to the appointment of his successor. Presented 22nd March, 1912.—*Mr. Sinclair*... ..*Not printed.*
- 77dd.** Return to an Order of the House of the 26th February, 1912, for a copy of all documents, letters, requests, reports and recommendations relating to the dismissal of Auguste Hibert as postmaster at St. Pascal, county of Kamouraska. Presented 19th March, 1912.—*Mr. Lapointe (Kamouraska)*... ..*Not printed.*
- 79ee.** Return to an Order of the House of the 26th February, 1912, for a copy of all documents, letters, requests, reports and recommendations relating to the dismissal of Luc Lizotte as postmaster at St. Pacome, county of Kamouraska. Presented 19th March, 1912.—*Mr. Lapointe (Kamouraska)*... ..*Not printed.*
- 79ff.** Return to an Order of the House of the 19th February, 1912, for a copy of all correspondence, petitions, complaints or other documents in the possession of the Post Office Department, relating to the dismissal of Captain Alex. Roberts, postmaster at Canso, N.S., and the appointment of his successor. Presented 19th March, 1912.—*Mr. Sinclair*... ..*Not printed.*

CONTENTS OF VOLUME 24—*Continued.*

- 79gg.** Return to an Order of the House of the 12th February, 1912, for a copy of all documents, reports, letters, complaints, &c., relating to the dismissal in 1896, of H. St. Amour, postmaster at St. Amour, county of Prescott, and the appointment of his successor. Presented 19th March, 1912.—*Mr. Proulx*... ..*Not printed.*
- 79hh.** Return to an Order of the House of the 7th February, 1912, for a copy of all letters, telegrams, petitions, complaints or other documents relating to the dismissal of W. H. Harris, postmaster, at White Head, N.S., and relating to the appointment of his successor. Presented 19th March, 1912.—*Mr. Sinclair*... ..*Not printed.*
- 79ii.** Return to an Order of the House of the 7th February, 1912, for a copy of all letters, telegrams, petitions, charges, complaints, reports and other documents in the possession of the Post Office Department relating to the proposed dismissal of James McGrath, postmaster at Aspen, Nova Scotia. Presented 19th March, 1912.—*Mr. Sinclair*... ..*Not printed.*
- 79jj.** Return to an Order of the House of the 7th February, 1912, for a copy of all documents, papers, petitions, letters, &c., relating to the dismissal of Louis Girard, postmaster at Ste. Angèle de Mérici, county of Rimouski, and relating to the appointment of his successor. Presented 19th March, 1912.—*Mr. Lapointe (Kamouraska)*... ..*Not printed.*
- 79kk.** Return to an Order of the House of the 22nd January, 1912, for a copy of all letters, reports or other documents relating to the removal from office on 1st May, 1903, of John Fraser, postmaster of Stellarton, Nova Scotia. Presented 19th March, 1912.—*Mr. Macdonald*... ..*Not printed.*
- 79ll.** Return to an Address to His Royal Highness the Governor General of the 17th January, 1912, for a copy of all petitions, requests, letters, recommendations, Orders in Council or other papers or documents in the possession or under the control of the Honourable the Postmaster General or the Post Office Department, relating to the dismissal of John M. Rogers, postmaster at East Roman Valley, N.S. Presented 19th March, 1912.—*Mr. Sinclair*... ..*Not printed.*
- 79mm.** Return to an Order of the House of the 5th February, 1912, for a copy of all correspondence and papers in connection with the appointment and subsequent dismissal of Eugene Guimond, as postmaster at St. Angele, county of Rimouski. Presented 20th March, 1912.—*Mr. Lemieux*... ..*Not printed.*
- 79nn.** Return to an Order of the House of the 28th February, 1912, for a copy of all charges made against Dougald R. Boyle, officer at West Arichat, Nova Scotia, and of all correspondence and telegrams between the Department of Marine and Fisheries or any official thereof and any other person in relation thereto. Presented 21st March, 1912.—*Mr. Kyte*... ..*Not printed.*
- 79oo.** Return to an Order of the House of the 28th February, 1912, for a copy of all charges made against Dr. J. R. McLeod, port physician at Port Hawkesbury, N.S., the evidence taken before H. P. Duchemin in support of such charges, and his report on the same, and of all correspondence and telegrams between the said H. P. Duchemin and the Department of Marine and Fisheries or any official thereof in relation thereto. Presented 21st March, 1912.—*Mr. Kyte*... ..*Not printed.*
- 79pp.** Return to an Order of the House of the 4th March, 1912, for a copy of all documents, correspondence, inquiries, accusations, petitions and reports in the Department of Railways and Canals, referring to the dismissal of Mr. Theophile Morice, an officer over the delivery of the coal of the Intercolonial Railway at Rivière du Loup. Presented 21st March, 1912.—*Mr. Gauvreau*... ..*Not printed.*

CONTENTS OF VOLUME 24—Continued.

- 79^{qq}. Return to an Order of the House of the 24th January, 1912, for a copy of all letters, requests, petitions, telegrams, complaints or charges received by the Post Office Department since 10th October, 1911, relating to the postmaster at Glenelg, N.S. Presented 22nd March, 1912.—*Mr. Sinclair*... ..*Not printed.*
- 79^{rr}. Return to an Order of the House of the 18th March, 1912, for a copy of all letters, telegrams, complaints and other documents, relating to charges against Jas. W. Matheson, I.C.R. trackman at Meadowville, Pictou county, N.S., of the evidence taken and other proceedings of the investigation held on said charges, the reports thereon and of all representations in regard to the case from the Brotherhood of Trackmen. Presented 22nd March, 1912.—*Mr. Macdonald*... ..*Not printed.*
- 79^{ss}. Return to an Order of the House of the 26th February, 1912, for a copy of all letters, petitions, reports, charges or other documents in the possession of the Post Office Department relating to the dismissal of J.D. McFarlane, postmaster at Southwest Margate, Nova Scotia, and the appointment of his successor. Presented 22nd March, 1912.—*Mr. Chisholm (Inverness)*... ..*Not printed.*
- 79^{tt}. Return to an Order of the House of the 4th March, 1912, for a copy of all papers and correspondence in connection with the removal of the postmaster at Rathburn, township of Mara, county of Ontario, and the change of the location of the post office at said point. Presented 22nd March, 1911.—*Mr. Pardee*... ..*Not printed.*
- 79^{uu}. Return to an Order of the House of the 6th March, 1912, for a copy of all papers, complaints, letters and other documents connected with or relating to the dismissal of John McLeod as postmaster at Denmark, Colchester county, N.S., and the appointment or suggested appointment of D. McLeod to the vacancy. Presented 22nd March, 1912.—*Mr. Macdonald*... ..*Not printed.*
- 79^{vv}. Return to an Order of the House of the 28th February, 1912, for a copy of all documents, letters, requests, reports and recommendations in the possession of the Post Office Department, relating to the dismissal of Doué Daoust, postmaster at Alfred, county of Prescott, and the appointment of his successor. Presented 22nd March, 1912.—*Mr. Proulx*... ..*Not printed.*
- 79^{wx}. Return to an Order of the House of the 5th February, 1912, for a copy of all documents, papers, inquiries, letters, &c., relating to the dismissal of Thomas Dionne, as postmaster of Cacouna, also the dismissal of Miss Saindon, of Cacouna, and the reinstallation of the said Thomas Dionne in the post office at Cacouna. Presented 22nd March, 1912.—*Mr. Gauvreau*... ..*Not printed.*
- 79^{xx}. Return to an Order of the House of the 7th February, 1912, for a copy of all documents, papers, petitions, recommendations, &c., relating to the request that was made to the Post Office Department for the dismissal of the postmaster at St. Anaclet, county of Rimouski. Presented 22nd March, 1912.—*Mr. Lapointe (Kamouraska)*... ..*Not printed.*
- 79^{yy}. Return to an Order of the House of the 13th March, 1912, for a copy of all letters, papers, documents, memoranda, telegrams and correspondence relating to the resignation of Donald E. McLean, late postmaster at Inverness, N.S. Presented 25th March, 1912.—*Mr. Chisholm (Inverness)*... ..*Not printed.*
- 79^{zz}. Return to an Order of the House of the 26th February, 1912, for a Return showing the number of postmasters removed from office in Shefford county since the 1st October, 1911; their names, post office addresses, dates of dismissal, reasons therefor, name of complainant in each case, names of new postmaster appointed to replace them;

CONTENTS OF VOLUME 24—*Continued.*

- the charges laid against the dismissed postmasters, and whether charges were investigated before their removal from office; dates of different investigations, by whom held and was the accused postmaster present at said investigations in each case; names of any other postmasters in said county who may have charges laid against them; their names, offices, names of complainants in each case and nature of the complaints; will charges be investigated before the accused postmasters are removed from office; application made for these offices and name of applicant in each case. Presented 25th March, 1912.—*Mr. Boivin*... ..*Not printed.*
- 79aaa.** Return to an Order of the House of the 11th March, 1912, for a copy of all charges against Arthur Brymer, fishery officer at L'Ardoise, N.S., and of all telegrams and other communications between the Minister of Marine and Fisheries, or any other officer of his department, and any other persons having reference to the same and in relation to the appointment of his successor. Presented 25th March, 1912.—*Mr. Kyte*... ..*Not printed.*
- 79bbb.** Return to an Order of the House of the 11th March, 1912, for a copy of all charges against Lawrence G. Power, Superintendent of the Lobster Hatchery at Arichat, N.S., and of all letters, telegrams and other communications between the Minister of Marine and Fisheries or any officer in his department, and any other person, having reference to the same and in relation to the appointment of his successor. Presented 25th March, 1912.—*Mr. Kyte*... ..*Not printed.*
- 79ccc.** Return to an Order of the House of the 13th March, 1912, for a copy of all papers, correspondence, telegrams, &c., concerning the dismissal of Joachim Godbout, lighthouse keeper at St. Laurent, Isle of Orleans, county of Montmorency. Presented 25th March, 1912.—*Mr. Lemieux*... ..*Not printed.*
- 79ddd.** Return to an Order of the House of the 22nd January, 1912, for a copy of all papers and other documents concerning the proposed investigation against P. L. St. Pierre, postmaster at St. Paul d'Abbottsford, county of Rouville, Que. Presented 27th March, 1912.—*Mr. Lemieux*... ..*Not printed.*
- 79eee.** Return to an Order of the House of the 11th March, 1912, for a copy of all letters, requests, complaints, depositions, reports of inquiry and of every other document in the possession of the Post Office Department relating to the dismissal of Docteur H. Dupre as postmaster of St. Robert, county of Richelieu, and to the appointment of a new postmaster. Presented 27th March, 1912.—*Mr. Cardin*... ..*Not printed.*
- 79fff.** Return to an Order of the House of the 22nd January, 1912, for a tabulated statement showing the number of dismissals in the Post Office Department since the first day of October, 1911, in the nine provinces of the Dominion. Also, the names of the postmasters so dismissed, the locality, the cause of dismissal, the names of the petitioners praying for such dismissal in each case, and the names of the petitioners opposing said dismissals. Presented 27th March, 1912.—*Mr. Lemieux*...*Not printed.*
- 79ggg.** Return to an Order of the House of the 11th March, 1912, for a copy of all letters, requests, complaints, depositions, reports of inquiry, and of every other document in the possession of the Post Office Department relating to the dismissal of Madam, the widow of Antoine St. Martin, as postmistress at St. Louis de Bonsecours, county of Richelieu, and to the appointment of a new postmaster. Presented 27th March, 1912.—*Mr. Cardin*... ..*Not printed.*
- 79hhh.** Return to an Order of the House of the 24th January, 1912, for a copy of all correspondence, documents, recommendations and reports respecting the dismissal of Joseph Moreau, as postmaster at St. Germain, Kamouraska, in the year 1905. Presented 27th March, 1912.—*Mr. Lapointe*... ..*Not printed.*

CONTENTS OF VOLUME 24—Continued.

- 79iii. Return to an Order of the House of the 20th March, 1912, for a copy of all papers, telegrams, letters, petitions and affidavits, relating to the dismissal of George Bourgoin, employed as statistician on the Lachine canal, also of all letters exchanged between the Minister of Public Works and the Minister of Railways and Canals concerning said dismissal. Presented 28th March, 1912.—*Mr. Lemieux*.*Not printed.*
- 79jjj. Return to an Order of the House of the 26th February, 1912, for a copy of all documents, letters, requests, reports and recommendations relating to the dismissal of Louis Dechesne, an employee of the Marine Department, on the river Ouelle wharf, county of Kamouraska. Presented 29th March, 1912.—*Mr. Lapointe*.*Not printed.*
- 79kkk. Return to an Order of the House of the 18th March, 1912, for a copy of all charges against A. M. Hatfield, fishery overseer of the county of Yarmouth, N.S., and of all letters, telegrams, and any other communications between the Minister of Marine and Fisheries or any officer of his department, and any other person, having reference to the same, in relation to the appointment of Mr. Hatfield's successor. Presented 30th March, 1912.—*Mr. Law*.*Not printed.*
- 79lll. Return to an Order of the House of the 11th March, 1912, for a copy of all letters, requests, complaints, depositions, reports of inquiry and every other document whatsoever, relating to the dismissal of Mr. J. O. Dauphinais as postmaster of Sorel, county of Richelieu, and also of all letters, requests or other documents relating to the appointment of the new postmaster at Sorel. Presented 30th March, 1912.—*Mr. Cardin*.*Not printed.*
- 79mmm. Return to an Order of the House of the 11th March, 1912, for a copy of all documents, letters, papers, requests, inquiries and reports respecting the dismissal of Mr. Joseph Cloutier, postmaster of St. Adolphe de Dudswell. Presented 30th March, 1912.—*Mr. Tobin*.*Not printed.*
- 80. Return to an Order of the House of the 17th January, 1912, showing:—1. The quantity in tons of anthracite dust and Culm coal imported into Montreal during the year 1911. 2. The quantities of the same imported into other ports of the province of Quebec during the year 1911. 3. The duty collected on this product, if any, under the ruling of the Customs Department; the rate of duty and amount collected. 4. The value of said product as imported and entered at Montreal and the other ports. 5. The quantity in tons and the value of bituminous slack coal imported during the year 1911 into the port of Montreal and the various other ports, respectively, in the province of Quebec, and the duty collected thereon. Presented 25th January, 1912.—*Mr. Macdonald*.*Not printed.*
- 81. Return to an Order of the House of the 15th January, 1912, showing the quantities, the different kinds as far as practicable, and prices of all boots and shoes imported into Canada during each of the fiscal years ending respectively 31st March, 1908, 1909 and 1910, together with the several countries from which the same were imported, giving the quantities, &c., from each country for each year. Presented 2nd February, 1912.—*Mr. Carvell*.*Not printed.*
- 82. Return to an Address to His Royal Highness the Governor General of the 24th January, 1912, for a copy of all the correspondence between the Prime Minister of Canada, or any member of the Government, and Messieurs Fielding and Paterson, during the time the latter gentlemen were in Washington last year, on the subject of the negotiations for a Reciprocity Treaty between Canada and the United States. Presented 2nd February, 1912.—*Mr. Bradbury*.*Printed for distribution and sessional papers.*

CONTENTS OF VOLUME 24—Continued.

- 82a.** Return to an Address to His Royal Highness the Governor General of the 24th January, 1912, for a copy of all correspondence from the 1st day of January, 1910, to the 1st October, 1911, between the Right Honourable James Bryce, British Ambassador at Washington, and the Government of Canada, or any member thereof with reference to the negotiations for Reciprocity Treaty between Canada and the United States. Presented February, 1912.—*Mr. Bradbury.*
Printed for distribution and sessional papers.
- 83.** Return to an Address to His Royal Highness the Governor General of the 31st January, 1912, for a copy of the letters patent relating to the office of Governor General of Canada, of the Commission issued to the present Governor General, and of the instructions accompanying the same. Presented 2nd February, 1912.—*Mr. Macdonald.*
Printed for sessional papers.
- 84.** Return to an Address to His Royal Highness the Governor General of the 22nd January, 1912, for a copy of the treaty between Great Britain, the United States and Russia for the suspension of pelagic sealing, and all correspondence regarding the same from the initial negotiations to the present day. Presented 5th February, 1912.—*Sir Wilfrid Laurier.**Printed for sessional papers.*
- 85.** Return to an Order of the House of the 22nd January, 1912, showing whether the government or the Montreal Harbour Commission purchased any cement for its different works, from the 1st January, 1905, to the 21st September, 1911: if so, from whom purchased; the price paid, and were tenders called for before purchasing. Presented 5th February, 1912.—*Mr. Boulay.**Not printed*
- 86.** Copy Fifth Report of the Commission for the Demarcation of the Meridian of the 141st Degree of West Longitude.—(*Senate*)*Printed for sessional papers*
- 87.** Return to an order of the House of the 22nd January, 1912, showing:—1. How many farm labourers and domestic servants have been placed by each employment agent in Eastern Canada, or whom a commission has been paid, during each of the years 1907, 1908, 1909, 1910, 1911, and up to date in the month of January, 1912. 2. The total amount of commission paid to each of such agents in each of the years mentioned, and the counties and provinces in which they are located. Presented 5th February, 1912.—*Mr. Sutherland.**Not printed.*
- 88.** Return to an Order of the House of the 22nd January, 1912, showing how many homestead inspectors were employed in the province of Saskatchewan by the Department of the Interior on 1st October, 1911, and what were their names; names of any of these inspectors who have been dismissed from office; reasons for dismissal; names of persons appointed to the positions so vacanted, giving their previous occupations, respectively. Presented 5th February, 1912.—*Mr. Thompson.**Not printed.*
- 89.** Return to an Order of the House of the 22nd January, 1912, for a copy of all papers, letters, telegrams and other documents relative to prosecutions under the Fishery Act against John McCabe, David Porter, Joseph Foster and Duncan Murray, in the county of Pictou; and also, relating to a suit of Porter vs. Murray in the County Court of District No. 5, Nova Scotia, and the connection of the department with the same. Presented 9th February, 1912.—*Mr. Macdonald.**Not printed.*
- 90.** Copy P.C. 19/168 certified extract from the minutes of a meeting of the Treasury Board, held on the 22nd January, 1912, approved by His Royal Highness the Governor General in Council on the 27th January, 1912.—(*Senate*)*Not printed.*

CONTENTS OF VOLUME 23—*Continued.*

CONTENTS OF VOLUME 24—*Continued.*

91. Return to an Address to His Royal Highness the Governor General on the 5th February, 1912, for a copy of all papers, letters, Orders in Council and other documents respecting the superannuation of the Honourable Judges Sir Alexandre Lacoste, J. A. Ouimet and C. J. Doherty. Presented 9th February, 1912.—*Mr. Ethier.*
Not printed.
92. Return showing certain dates returned to Senate by Messrs. A. E. Forget, &c.—(*Senate*).
Not printed.
93. Return to an Order of the House of the 22nd January, 1912, for a copy of all letters, correspondence, reports or other documents relating to the erection of an armoury at the town of Sarnia, Ontario. Presented 13th February, 1912.—*Mr. Pardee.*
Not printed.
94. Return to an Address to His Royal Highness the Governor General of the 22nd January, 1912, for a copy of all correspondence between the Government of Canada and the Government of the province of Quebec, with regard to the extension of the boundaries of the said province. Presented 13th February, 1912.—*Sir Wilfrid Laurier.*
Printed for distribution and sessional papers.
95. Return to an Order of the House of the 29th January, 1912, for a copy of all correspondence, representations, estimates, letters, telegrams and other documents received by the Right Honourable Prime Minister, or by any member of the Government, in any way relating to the subject of a car ferry service between the province of Prince Edward Island and the mainland, across the Straits of Northumberland, and the widening of the gauge of the Prince Edward Island Railway; and also, as to the estimated cost of all such work. Presented 13th February, 1912.—*Mr. Emmerson.*
Not printed.
- 95a. Supplementary Return to an Order of the House, of the 29th January, 1912, for a copy of all correspondence, representations, estimates, letters, telegrams and other documents received by the Right Honourable Prime Minister, or by any member of the Government, in any way relating to the subject of a car ferry service between the province of Prince Edward Island and the mainland, across the Straits of Northumberland, and the widening of the gauge of the Prince Edward Island Railway and also as to the estimated cost of all such work. Presented 7th March, 1912.—*Mr. Emmerson.**Not printed.*
- 95b. Return to an Order of the House of the 5th February, 1912, for a copy of all letters, telegrams, or other documents containing applications or requests for the establishment of a car ferry service between Prince Edward Island and the mainland and of all correspondence, telegrams, reports, survey, and other documents showing the cost of the same, and of widening the gauge of the Prince Edward Island Railway; together with all other information available as to the desirability or necessity of said projects. Presented 7th March, 1912.—*Mr. Pardee.**Not printed.*
96. Return to an Order of the House of the 17th January, 1912, for a copy of all correspondence between the Department of Railways and Canals, or any official thereof, and the Saint John Railway Company, or the municipality of the city and county of St. John, on the subject of the granting of permission to the Saint John Railway Company, to lay its rails across the track of the Intercolonial Railway at or near the Haymarket Square in the city of St. John. Presented 13th February, 1912.—*Mr. Pugsley.**Not printed.*

CONTENTS OF VOLUME 24—Continued.

- 96a.** Supplementary Return to an Order of the House of the 17th January, 1912, for a copy of all correspondence between the Department of Railways and Canals, or any official thereof, and the Saint John Railway Company, or the municipality of the city and county of St. John, on the subject of the granting of permission to the Saint John Railway Company, to lay its rails across the track of the Intercolonial Railway at or near the Haymarket Square in the city of St. John, New Brunswick. Presented 14th February, 1912.—*Mr. Pugsley*... ..*Not printed.*
- 97.** Return to an Order of the House of the 17th January, 1912, for a copy of all papers, reports, correspondence and messages respecting a report made in 1904 by H. Boulay of Sayabec, against William Roy, sectionman at Amqui, Intercolonial Railway, and of all that has been subsequently done to give effect to that report. Presented 14th February, 1912.—*Mr. Boulay*... ..*Not printed.*
- 97a.** Return to an Order of the House of the 7th February, 1912, for a copy of all letters, papers, charges, affidavits and other documents relating to a charge against W. W. Gray, coal inspector of the Intercolonial Railway at Westville, Nova Scotia, and of all evidence, documents, reports, or other papers connected with the investigation of said charge by H. P. Duchemin. Presented 14th February, 1912.—*Mr. Macdonald.*
Not printed.
- 98.** Return to an Order of the House of the 17th January, 1912, for a copy of all papers, letters, recommendations, ministerial instructions, and any other document, from the Department of Customs relating to a temporary change in the customs tariffs upon the twine used in the headings of lobster traps. Presented 15th February, 1912.—*Mr. McLean*... ..*Not printed.*
- 99.** Return to an Order of the House of the 5th February, 1912, for a copy of all papers, memorials, resolutions and letters received from boards of trade, officials or individuals during the years 1908, 1909, 1910, 1911, 1912, respecting the location of a quarantine or inspecting station on Lawlor's Island, Halifax harbour, accompanied by a chart. Presented 16th February, 1912.—*Mr. McLean*... ..*Not printed.*
- 100.** Return to an Address to His Royal Highness the Governor General of the 5th February, 1912, for a copy of all papers, correspondence and Orders in Council, relating to or in any way connected with the surveying and calling for tenders for the construction of the line of railway from Estmere to Baddeck, in the county of Victoria. Presented 16th February, 1912.—*Mr. McKenzie*... ..*Not printed.*
- 100a.** Return to an Address to His Royal Highness the Governor General of the 22nd January, 1912, for a copy of all papers, correspondence, and other Orders in Council in connection with the calling for tenders for the construction of the proposed branch line of railway from Estmere to Baddeck, in the county of Victoria, or bearing upon the reason why none of all said tenders were not accepted. Presented 16th February, 1912.—*Mr. McLean*... ..*Not printed.*
- 100b.** Return to an Order of the House of the 4th March, 1912, for a copy of all letters, contracts, memoranda, or notice cancelling contracts, and of all other papers and documents in the possession of the Department of Railways and Canals, bearing date after 1st January, 1911, relating to the construction of certain branch lines of the Intercolonial Railway between Sunny Brae and Guysborough and Country Harbour, and between Dartmouth and Dean Settlement, in the province of Nova Scotia. Presented 21st March, 1912.—*Mr. Sinclair*... ..*Not printed.*

CONTENTS OF VOLUME 24—*Continued.*

- 101.** Return to an Address to His Royal Highness the Governor General of the 15th January, 1912, for a copy of Orders in Council and all correspondence between the Government and the Winnipeg and Hudson's Bay Railway Company and its successor the Winnipeg Great Northern Railway, relative to the proposed route of said Railway to Hudson's Bay, with all accompanying plans and reports; also a copy of all correspondence relative to the offer of Milburn and Company, Steamship owners, of England, said to have been made to the Government through the said Railway Company to place a line of their steamships on the route between Hudson's Bay and England on the completion of said Railway, and the further offer by the said Milburn and Company to place one of their Baltic steamships at the disposal of the Government for the purpose of making a practical test of the navigability of the route for commercial purposes. Presented 16th February, 1912.—*Mr. Aikins.*
Not printed.
- 101a.** Return to an Order of the House of the 26th February, 1912, for a copy of all reports, surveys, plans and maps made or prepared during the year 1911 or this year, in respect of or in connection with the Hudson Bay Railway or the suggested ports at Nelson or Churchill on the Hudson Bay, or relating to the navigation of the Hudson straits. Presented 4th March, 1912.—*Mr. Aikens.*
Printed for distribution and sessional papers.
- 102.** Return to an Order of the House of the 5th February, 1912, for a copy of the inquiry made by the Railway Department respecting the accident incurred by Goffrey Bourque, of Lac au Saumon, in the yard of the Intercolonial Railway at Campbellton, in the month of November or December, 1911; also, for all papers and correspondence exchanged since on this subject. Presented 16th February, 1912.—*Mr. Boulay.*
Not printed.
- 103.** Return to an Order of the House of the 14th February, 1912, for a copy of all correspondence, letters; telegrams, &c., between the King's Printer, the Superintendent of Printing, and the King's Printers' Representatives in Winnipeg, regarding the printing and distribution of the Voters' Lists of the province of Manitoba at the last general elections. Presented 19th February, 1912.—*Mr. Staples.**Not printed.*
- 104.** Return to an Order of the House of the 17th January, 1912, for a copy of the Report of the Board of Engineers appointed for the reconstruction of the Quebec bridge, and of the plans and specifications prepared by them; of all notices calling for tenders; of all tenders received; of the report of the Board on the same, collectively or individually, to the Minister of Railways; of the report of the said minister for the acceptance of tenders, and any Orders in Council awarding contracts for the building of the said bridge. Presented 19th February, 1912.—*Sir Wilfrid Laurier.*
Printed for sessional papers.
- 105.** Return to an Address to His Royal Highness the Governor General of the 12th February, 1912, for a copy of all Orders in Council passed during the last ten years relating to the abolition or regulation of tolls on canals. Presented 19th February, 1912.—*Mr. Sinclair.**Not printed.*
- 106.** Return to an Order of the House of the 12th February, 1912, for a copy of all petitions, letters and memorials received by the Minister of Marine and Fisheries since the first day of October, 1911, protesting against the issuing of a fish-trap license to Captain John T. Thorburn, Sand Point, county of Shelburne, Nova Scotia. Presented 22nd February, 1912.—*Mr. Law.**Not printed.*
- 106a.** Return to an Order of the Senate, dated 22nd March, 1912, for the production of all petitions and correspondence in relation to the removal of a fish trap at or near McNutts Island, in the harbour of Shelburne.—(*Senate*)... .*Not printed.*

CONTENTS OF VOLUME 24—*Continued.*

- 107.** Return to an Order of the Senate, dated 15th February, 1912, showing the names, position and pay of all persons appointed to the Intercolonial Railway service in the city of St. John, New Brunswick, from 1st September, 1907, to 1st March, 1911.—(*Senate*).
Not printed.
- 108.** Certified copy of a Report of the Committee of the Privy Council, approved by His Royal Highness the Governor General on the 22nd February, 1912, referring certain questions to the Supreme Court of Canada in respect to Bill No. 3, of the First Session of the Twelfth Parliament of Canada, intitled: "An Act to amend the Marriage Act." Presented 23rd February, 1912.—*Hon. Mr. Doherty*. *Printed for sessional papers.*
- 108a.** Return to an Order of the House of the 19th February, 1912, for a copy of all letters, petitions, memorials or other documents received by the Prime Minister or any other member of the government, relating to the passage of a federal marriage law or legislation in regard to the so-called effect of the Ne Temere Decree. Presented 25th March, 1912.—*Mr. Macdonald*. *Printed for sessional papers.*
- 109.** Return to an Order of the House of the 17th January, 1912, for a copy of all papers, letters, recommendations, petitions, ministerial instructions and other documents in the possession of the Department of Marine and Fisheries relating to the price from 31st March, 1911, of Dog Fish scrap. Presented 23rd February, 1912.—*Mr. Sinclair*.
Not printed.
- 110.** Return to an Address of His Royal Highness the Governor General of the 5th February, 1912, for a copy of all correspondence, memorials or communications of any kind between the government of the province of Ontario and the Dominion Government since 1st January, 1908, respecting the extension of the boundaries of the province of Manitoba or the division of the Territory of Keewatin. Presented 23rd February, 1912. *Not printed.*
- 110a.** Return to an Address to His Royal Highness the Governor General of the 4th December, 1911, for a copy of all papers, letters, telegrams, memoranda or correspondence of any kind had between the Dominion Government and the governments of Manitoba and Saskatchewan, or with the Government of Ontario, as to the settlement of the boundaries of said respective provinces; and also, of any agreement or memo. containing any terms of settlement of the questions relating to the boundaries of said provinces or any part thereof; and also, of any documents, letters or representations made to the Federal Government by any person or persons relative to said settlement or the questions involved therein. Presented 26th February, 1912.—*Mr. Macdonald*.
Printed for sessional papers.
- 110b.** Return to an Address of His Royal Highness the Governor General of the 5th February, 1912, for a copy of all correspondence, memorials or communications of any kind between the Government of the province of Ontario and the Dominion Government since 1st January, 1908, respecting the extension of the boundaries of the province of Manitoba or the division of the territory of Keewatin. Presented 26th February, 1912.—*Mr. Meighen*. *Printed for sessional papers.*
- 111.** Return to an Address of the Senate, dated 24th January, 1912, for copies of the contracts between the Government of Canada, and the various steamship companies for the carriage of the mails between England, France and Canada, and all the correspondence relating thereto since the first of January, 1909; also, the agreements, if any, for the carriage of mails via New York. Further, any contracts, subsidy agreements, &c., for the conveyance of mail between Canada and Newfoundland, and the correspondence relating thereto since the first of January, 1909.—(*Senate*).
Printed for sessional papers.

CONTENTS OF VOLUME 24—*Continued.*

112. Memorandum of the Chief Architect to the Deputy Minister of the Department of Public Works relative to the "Forbes Sterilizers" in use in the House of Commons and several departments. Presented 26th February, 1912.*Not printed.*
113. Return to an Order of the House of the 5th February, 1912, for a copy of all reports, correspondence and papers relating to the building of the Saint John Valley Railway from Saint John to Grand Falls, New Brunswick. Presented 27th February, 1912.—*Mr. Michaud.**Not printed.*
114. Return to an Order of the House of the 14th February, 1912, for a copy of all documents, papers, correspondence, inquiries, evidences, reports, &c., relating to an accident sustained by Alphonse Madore, employed on the Intercolonial at Ste. Flavie, in 1888 or 1889, and to the settling of the claim then made by the said Alphonse Madore to the Department of Railways and Canals. Presented 27th February, 1912.—*Mr. Lapointe (Kamouraska).**Not printed.*
- 114a. Return to an Order of the House of the 4th March, 1912, for a copy of all inquiries, correspondence whatsoever relating to the death of the late Absolon Lavoie, of Amqui, accidentally killed on the Intercolonial Railway at Metis, county of Rimouski, during the summer of 1911. Presented 18th March, 1912.—*Mr. Boulay.* *Not printed.*
- 114b. Return to an Order of the House of the 4th March, 1912, for a copy of all papers, documents, letters, &c., connected with an inquiry made by the Intercolonial authorities on the loss of a horse killed on the Dalhousie branch, belonging to Mr. Xavier St. Laurent, of Causapscaal since 1905. Presented 26th March, 1912.—*Mr. Lapointe (Kamouraska).**Not printed.*
115. Return to an Order of the House of the 31st January, 1912, for a copy of all papers, statements, letters, telegrams, statement of claim and application, minutes of the evidence taken on any investigation held, with all reports thereon, and all other documents in any way relating to a claim of Earl Ash, for damages caused by and resulting from the destruction by fire of property owned, occupied and possessed by the claimant, alleged to have been caused by fire and sparks from a locomotive of the Intercolonial Railway of Canada, and operated by said railway. Presented 27th February, 1912.—*Mr. Emmerson.**Not printed.*
- 115a. Return to an Order of the House of the 26th February, 1912, for a copy of all letters, evidence taken under investigation by Superintendent Sharp, reports and other documents connected with a claim for damages occasioned by fire to the property of Angus J. McAulay, of Tracadie, Prince Edward Island, on the 16th day of July, 1911. Presented 1st March, 1912.—*Mr. Macdonald.**Not printed.*
116. Return to an Order of the House of the 26th February, 1912, for a copy of all papers, documents, &c., concerning the incorporation and operations of the Fidelity Trust Company of Montreal. Presented 28th March, 1912.—*Mr. McKenzie.**Not printed.*
117. Return to an Order of the Senate, dated the 31st January, 1912, for copies of Acts, documents, correspondence, &c., concerning the expropriation of the properties of F. Turgeon and F. Gunn, in the city of Quebec for the purpose of a Central station.—(*Senate*)*Not printed.*
118. Return to an Order of the House of the 26th February, 1912, for a copy of all papers and correspondence relating to the incorporation and operations of The Provident Trnst Company, of Montreal. Presented 1st March, 1912.—*Mr. Lemieux.*
Not printed.

CONTENTS OF VOLUME 24—*Continued.*

- 119.** Return to an Address to His Royal Highness the Governor General of the 10th January, 1912, for a copy of all Orders or Minutes of Council relating to the appointment of commissioners under the treaty with the United States relating to boundary waters, and questions arising along the boundary between Canada and the United States, signed at Washington, 11th January, 1909; together with a copy of all despatches, letters and telegrams between the Governor General, or the Government of Canada, or any member thereof, and the British ambassador at Washington, or the British Government, or any member thereof, upon that subject; and also, of all letters and telegrams between any member or department of the government and Sir George Gibbons, Mr. Aimé Geoffrion and Mr. Alexander Barnhill, or either of them, relating to their appointment as such commissioners. Presented 1st March, 1912.—*Mr. Pugsley*.. . . .*Printed for sessional papers.*
- 120.** Return to an Address to His Royal Highness the Governor General of the 29th November, 1911, for a copy of all correspondence since the first of July, 1896, to the present date, between the Government of Canada and the governments of the several provinces on the subject of assistance to provincial railways and other provincial public works. Presented 1st March, 1912.—*Sir Wilfrid Laurier*..*Printed for sessional papers.*
- 121.** Return to an Order of the House of the 26th February, 1912, for a copy of all papers and documents in the case of *Rex vs. Sheldon* and others. Presented 5th March, 1912.—*Mr. McKenzie*.. . . .*Not printed.*
- 122.** Return to an order of the House of the 26th February, 1912, for a copy of all papers, correspondence and documents in connection with the case of D. Raymond, petitioner, the Queen's Hotel Company, Limited, respondent, and Guillaume Narcisse Ducharme and others, party defendants. Presented 5th March, 1912.—*Mr. Lemieux*.. . . .*Not printed.*
- 123.** Return to an Order of the Senate dated 9th February, 1912, showing the terms of lease to the whaling company or companies for whale fishing on the coast of British Columbia, giving the extent of sea over which exclusive rights are given, rent paid, and restriction as to close season, and all other particulars relating to this subject.—(*Senate*).. . . .*Not printed.*
- 123a.** Return to an Address of the Senate dated 9th February, 1912, for a return showing the term of lease by the government to a company giving rights to exclusive fishing in the fresh water lakes of the Dominion; with all conditions as to time, rent, sub-letting and close season, and any other information relating to this subject.—(*Senate*).. . . .*Not printed.*
- 124.** Return to an Address of the Senate, dated 22nd February, 1912, for all correspondence respecting the inefficient postal delivery service at Rothesay, N.B.—(*Senate*).. . . .*Not printed*
- 125.** Laid before the House, by command of His Royal Highness the Governor General,—Copy of agreement between His Majesty the King on behalf of the Dominion of Canada. His Majesty on behalf of the province of New Brunswick, and the Saint John and Quebec Railway Company, for the leasing under terms and conditions specified, of the line of railway when completed, of the company, between Grand Falls and Saint John, N.B. Presented 11th March, 1912... . .*Not printed.*
- 126.** Return to an Order of the House of the 22nd January, 1912, or a copy of all correspondence and papers referring to the granting of special aid to the tobacco growers of La Société Co-opérative de la Vallée de Yamaska. Presented 13th March, 1912.—*Mr. Lemieux*.. . . .*Not printed.*

CONTENTS OF VOLUME 24—*Continued.*

- 127.** Return to an Order of the House of the 22nd January, 1912, for a copy of all letters, correspondence, reports or other documents relating to the proposed winter harbour at Sarnia, Ontario. Presented 13th March, 1912.—*Mr. Pardee*.*Not printed.*
- 127a.** Return to an Order of the House of the 26th February, 1912, for a copy of all reports, petitions and correspondence in the possession of the Department of Public Works, relating to the improvement of Port Dover harbour, in Norfolk county, Ontario; together with all papers or documents relating to the connection of the Grand Trunk Railway Company therewith. Presented 29th March, 1912.—*Mr. Charlton*.
Not printed.
- 127b.** Supplementary Return to an Order of the House of the 26th February, 1912, for a copy of all reports, petitions and correspondence in the possession of the Department of Public Works, relating to the improvement of Port Dover harbour, in Norfolk county, Ontario, together with all papers or documents relating to the connection of the Grand Trunk Railway Company therewith. Presented 1st April, 1912.—*Mr. Charlton*.*Not printed.*
- 128.** Certified extract from the Minutes of a meeting of the Treasury Board held on the 4th March, 1912, approved by His Royal Highness the Governor General in Council on the 9th March, 1912, respecting the term of service and pay of the constables of the Royal Northwest Mounted Police. Presented 13th March, 1912.*Not printed.*
- 129.** Return to an Order of the House of the 5th February, 1912, for a copy of all reports, correspondence and papers, relating to the building of a breakwater at Port Richmond, Nova Scotia. Presented 14th March, 1912.—*Mr. Kyte*.*Not printed.*
- 129a.** Return to an Order of the House of the 5th February, 1912, for a copy of all reports, correspondence and papers relating to the building of a breakwater at Charles Forests Cove, Richmond county, Nova Scotia. Presented 18th March, 1912.—*Mr. Kyte*.
Not printed.
- 130.** Return to an Order of the House of the 4th March, 1912, for a copy of all correspondence between the Intercolonial authorities, the Minister of Railways and the Department of Justice, and all other persons, relating to a claim of the Metapedia Waterworks Company against the Intercolonial, including therein all plans, designs, inquiries, evidences and other reports concerning this matter; also a copy of all plans, designs, notices and correspondence between the Intercolonial authorities and M. P. Laberge, the Dominion Lumber Company and John Fenderson & Co., relating to the placing of an aqueduct pipe on the land No. 170 of the cadastre of St. Pierre du Lac. Presented 15th March, 1912.—*Mr. Boulay*.*Not printed.*
- 131.** Statement of the affairs of the British Loan and Investment Company, as on the 31st December, 1911. Presented 18th March, 1912.*Not printed.*
- 132.** Return to an Order of the House of the 6th March, 1912, for a copy of all letters, complaints, charges, and other papers and documents in the possession of the Post Office Department relating to Tracadie Road Post Office, Guysborough, N.S. Presented 19th March, 1912.—*Mr. Sinclair*.*Not printed.*
- 133.** Return to an Order of the House of the 6th March, 1912, for a copy of the news sent up to date to Magdalen Island by the weekly correspondent appointed by the Postmaster General; also for a copy of the instructions given said correspondent at the time of his appointment. Presented 19th March, 1912.—*Mr. Lemieux*.*Not printed.*

 CONTENTS OF VOLUME 24—*Continued.*

- 134.** Return to an Order of the House of the 5th February, 1912, for a copy of all letters, telegrams, petitions, reports and documents relating to the notice of cancellation of mail contract between Scott Junction and the station in the county of Beauce. Presented 19th March, 1912.—*Mr. Bêland*... ..*Not printed.*
- 134a.** Return to an Order of the House of the 31st January, 1912, for a copy of all letters, telegrams, correspondence, reports and other documents in relation to the mail contract between River John Railway station and the post office, and between River John and Hodson, respectively, since 1st October, 1911, and as to the cancellation of the contract for said service with Logan and the making of a contract for the same with one Gannon. Presented 19th March, 1912.—*Mr. Macdonald*... ..*Not printed.*
- 134b.** Return to an Order of the House of the 31st January, 1912, for a copy of all letters, telegrams, reports and other documents in relation to the mail contract service between Stellarton station and the post office since 1st October, 1911, and as to the cancellation of the contract for said service with the present contractor. Presented 19th March, 1912.—*Mr. Macdonald*... ..*Not printed.*
- 134c.** Return to an Order of the House of the 5th February, 1912, for a return showing all the contracts for the conveyance of His Majesty's mails, in which notice of cancellation has been given under the terms of the said contract, between 10th October, 1911, and 1st February, 1912, and also the name and address of each contractor and the amount of each contract. Presented 27th March, 1912.—*Mr. Lemieux*.
Not printed.
- 135.** Return to an Address to His Royal Highness the Governor General of the 17th January, 1912, for a copy of the Parcel Post Convention between Canada and France, and all papers connected therewith. Presented 19th March, 1912.—*Mr. Lemieux*.
Not printed.
- 136.** Return to an Order of the House of the 22nd January, 1912, for a copy of all letters, telegrams, reports, recommendations applications and other documents, relating to the appointment of a post office inspector at Moosejaw, Saskatchewan. Presented 19th March, 1912.—*Mr. Knowles*... ..*Not printed.*
- 137.** Return to an Address to His Royal Highness the Governor General, on the 4th March, 1912, for a copy of all letters, telegrams and petitions, sent to the Government, or any of His Majesty's ministers, praying for the establishment of a separate school system in the Keewatin Territory. Presented 20th March, 1912.—*Mr. Lemieux*...*Not printed.*
- 138.** Return to an Address to His Royal Highness the Governor General of the 28th February, 1912, for a copy of all papers, recommendations to Council, Orders in Council, or any other papers in connection with or having reference to the promotion of Mr. Binks to be Superintendent of the Dead Letter Office. Presented 28th March, 1912.—*Mr. Henderson*... ..*Not printed.*
- 139.** Return dated 12th March, 1912, for a copy of all correspondence between the Anglo-Canadian Chemical Company, and the Department of the Inland Revenue from 1st of January, 1911, to date.—(*Senate*)... ..*Not printed.*
- 140.** Return to an Order of the House of the 26th February, 1912, for a copy of all papers on file with the Government and of all letters, telegrams and correspondence between the Labour Department and the Board of Conciliation in relation to the strike now and for some time past existing on the Grand Trunk Pacific Railway west of Winnipeg. Presented 21st March, 1912.—*Mr. MacNutt*... ..*Not printed.*

CONTENTS OF VOLUME 24—*Continued.*

141. Return to an Order of the House of the 5th February, 1912, for a copy of all rulings or decisions made by the Minister of Customs, or the Tariff Board of the Department of Customs, since the 10th of October last, in reference to the duty payable in respect to Jute cloth, traction engines and partially dressed lumber, respectively; and likewise in reference to any other articles imported into Canada concerning which there has been any change in the rate of duty exacted at any time since the said date, as compared to the rate of duty exacted on such articles respectively immediately prior to said date. Presented 21st March, 1912.—*Mr. Turriff*.*Not printed.*
142. Return to an Order of the House of the 5th February, 1912, for a copy of all letters, telegrams, petitions or other papers relating to any change or proposed change of postmasters at Powassan between 1st January, 1906, and 1st January, 1912. Presented 22nd March, 1912.—*Mr. Arthurs*.*Not printed.*
143. Return to an Order of the House of the 13th March, 1912, for a return showing the rural mail routes established by the present Government; the number of requests received by the Post Office Department for the establishment of rural mail routes; the number of applications granted; the number not granted, and the reasons therefor. Presented 22nd March, 1912.—*Mr. Lemieux*.*Not printed.*
144. Return to an Address to His Royal Highness the Governor General of the 12th February, 1912, for a copy of all Orders in Council, petitions and memorials, passed or received by the Government of Canada, respectively, since 1st July, 1908, relating to foreign shippings engaged in the coastwise trade in Canada; and also a copy of all correspondence between the Government or any departments thereof and any person, company or corporation relating to the same. Presented 25th March, 1912.—*Mr. Kyte*.*Not printed.*
145. Return to an Order of the 26th February, 1912, for a return showing the various loans made by the Government of Canada since the year 1900; the periods for which they were made; where contracted; rate of interest; commissions paid and to whom; net proceeds per cent of each loan; will future loans be asked for by public tender, if so where? Presented 25th March, 1912.—*Mr. Lapointe (Montreal)*.*Not printed.*
146. Return to an Order of the House of the 19th February, 1912, for a return showing the number and capacity of cold storage establishments in each of the principal cities of Canada; the kind and quantity, approximate value of food stuff and produce contained in each of these establishments, during the months of November and December, 1911, and January, 1912. Presented 25th March, 1912.—*Mr. Verville*.*Not printed.*
147. Return to an Order of the House of the 17th January, 1912, for a copy of the Judgment of the Judicial Committee of the Privy Council in the case of the King vs. The Burrard Power Company, and of all Orders in Council for the transmission to the government of the province of British Columbia of the administration of all water rights in the Railway Belt; together with a copy of all correspondence between the Government of British Columbia and the Government of Canada with regard to the same. Presented 25th March, 1912.—*Sir W. Laurier*.*Not printed.*
148. Return to an Address to His Royal Highness the Governor General of the 26th February, 1912, for a copy of all letters, documents and memoranda from the government of British Columbia, and all other papers relating to negotiations affecting the exportation of salmon, the boat rating in canneries, the system of issuing licenses and the restriction of licenses to Asiatics in the province of British Columbia, and all Orders in Council made in regard to any of these matters since 1st October, 1911. Presented 25th March, 1912.—*Mr. Macdonald*.*Not printed.*

CONTENTS OF VOLUME 24—Concluded.

- 149.** Return to an Order of the House of the 19th February, 1912, for a return showing the date of the appointment of Mr. H. P. Duchemin to investigate complaints against government officials in Nova Scotia; the remuneration he is to receive for his services, the daily allowance specified for his travelling and living expenses, full detail of his remuneration and expenses, the amount paid him so far; any account or statement presented which has not been paid, the gross amounts for which accounts have been paid. The names of any other parties conducting investigations in Nova Scotia, their remuneration, the number of the commissioners appointed in all the provinces by the present government or any department, to investigate charges of political partisanship on the part of officials, their names and addresses, and the dates of appointment and remuneration, including allowance for expenses. Presented 27th March, 1912.—*Mr. Sinclair*...*Not printed.*
- 150.** Return to an Order of the House of the 4th March, 1912, for a copy of all letters, petitions, requests, memoranda, ministerial or departmental instructions in the possession of the Government or any department thereof, relating to the alleged change of name of Blind River Post Office, in the province of Ontario. Presented 25th March, 1912.—*Mr. Sinclair*...*Not printed.*
- 151.** Report from the Department of Labour on Wholesale Prices in Canada, 1911. Presented 28th March, 1912.—*Hon. Mr. Crothers*...*Not printed.*
- 152.** Résumé of General Elections, 1911. Presented 30th March, 1912...*Not printed.*
- 153.** Return to an Order of the House of the 12th February, 1912, for a return showing the amount paid since 15th October, 1911, for making and repairing mail bags, and for the metal parts thereof including locks; the names and addresses of the companies, firms and individuals to whom payment has been made, and the amount in each case. Presented 29th March, 1912.—*Mr. Kay*...*Not printed.*
- 154.** Return to an Order of the House of the 17th January, 1912, for a copy of all documents relating to the purchase and repair of the post office at Berthier-en-haut. Presented 1st April, 1912.—*Mr. Barette*...*Not printed.*
- 155.** Names of Commissioners appointed under 'Inquiries Act.'—(*Senate*)...*Not printed.*

DOMINION OF CANADA

REPORT

OF THE

DEPARTMENT OF TRADE AND COMMERCE

FOR THE

FISCAL YEAR ENDED MARCH 31

1911

PART IV

MISCELLANEOUS INFORMATION

- | | | |
|--------------------------------|---|-------------|
| 1. Annuities. | 5. Revenue and Expenditure of Trade and Commerce. | Department |
| 2. Bounties. | 6. Statistical Record of the Progress of Canada. | Progress of |
| 3. Chinese Immigration. | 7. Tonnage Tables. | |
| 4. Lumber and Staple Products. | 8. Trade Commissioner Service. | |

PRINTED BY ORDER OF PARLIAMENT



OTTAWA

PRINTED BY C. H. PARMELEE, PRINTER TO THE KING'S MOST EXCELLENT MAJESTY

1912

GENERAL INDEX

PART I.—CANADIAN TRADE :—

Imports into and Exports from Canada.
(Itemized and General Statements.)

PART II.—CANADIAN TRADE :—

1. With France.
2. With Germany.
3. With United Kingdom.
4. With United States.

PART III.—CANADIAN TRADE :—

With Foreign Countries.
(Except France, Germany, United Kingdom and United States.)

PART IV.—MISCELLANEOUS INFORMATION :—

1. Annuities.
2. Bounties.
3. Chinese Immigration.
4. Lumber and Staple Products.
5. Revenue and Expenditure of Department of Trade and Commerce.
6. Statistical Record of the Progress of Canada.
7. Tonnage Tables.
8. Trade Commissioner Service.

PART V.—Grain Statistics.

PART VI.—Subsidized Steamship Services.

PART VII.—Trade of Foreign Countries and Treaties and Conventions.

NOTE—The above parts will not necessarily be issued in the order indicated.

PART IV
MISCELLANEOUS INFORMATION

- | | |
|--------------------------------|---|
| 1. Annuities | 5. Revenue and Expenditure of Department of Trade and Commerce. |
| 2. Bounties. | 6. Statistical Record of the Progress of Canada. |
| 3. Chinese Immigration. | 7. Tonnage Tables. |
| 4. Lumber and Staple Products. | 8. Trade Commissioner Service. |

TABLE OF CONTENTS

1. ANNUITIES.

	PAGE.
General Information.....	5
Annuities Contracts Issued.....	6
Lectures and Agents.....	8
Schedules.....	9

2. BOUNTIES.

Total Bounties paid by Commodities in 1911.....	25
Bounties paid, by Companies, on Pig Iron, Steel and Wire Rods in 1911.....	25
Bounties paid on Pig Iron, Puddled Iron Bars, Steel, Manufactures of Steel, Lead, Manila Fibre and Crude Petroleum, 1896 to 1911.....	26
Bounties paid, by Companies, on Manila Fibre used in the Manufacture of Binder Twine, 1911.....	28
Rates of Bounties payable under Statute upon Various Articles, 1911 and 1912.....	28

3. CHINESE IMMIGRATION.

Transactions under the Chinese Immigration Acts to March 31, 1911.....	29
Refunds made to Provinces on account of Capitation Tax collected, 1886 to 1911.....	30
Arrivals and Revenue accrued by Principal Ports, 1886 to 1911.....	32

4. LUMBER AND STAPLE PRODUCTS.

Lumber Measured, Culled and Counted at the Port of Quebec, 1911.....	37
Flour and Meal Inspected and Fees collected, 1911.....	38
Hay Inspected and Fees collected, 1911.....	39
Fish Inspected and Fees collected, 1911.....	40
Fish Oil Inspected and Fees collected, 1911.....	41
Pot and Pearl Ashes Inspected and Fees collected, 1911.....	43
Leather and Hides Inspected and Fees collected, 1911.....	44

2 GEORGE V., A. 1912

5. REVENUE AND EXPENDITURE OF DEPARTMENT OF TRADE AND COMMERCE.

Revenue and Expenditure during each Fiscal Year, 1893 to 1911	45
Revenue during Fiscal Year ended March 31, 1911	45
Expenditure during Fiscal Year ended March 31, 1911	46

6. STATISTICAL RECORD OF THE PROGRESS OF CANADA.

Area of Canada	48
Currency and Banking	48
Failures: Commercial	50
Finance	50
Insurance	55
Loan Companies and Building Societies	58
Mineral Production	59
Population	48
Post Office Statistics	61
Railway and Canal Statistics	62
Shipping	65
Trade and Commerce Statistics	66

7. TONNAGE TABLES.

Vessels Arrived at and Departed from Canadian Ports, 1868 to 1911	88
British and Foreign Vessels Arrived at and Departed from Canadian Ports, 1868 to 1911	90
Steam and Sailing Vessels Arrived at and Departed from Canadian Ports, 1868 to 1911	92
Sea-going Vessels Entered at and Cleared from Canadian Ports, 1909, 1910 and 1911	94
British and Foreign Sea-going Vessels Entered at and Cleared from Canadian Ports, 1909, 1910 and 1911	96
Sea-going Vessels Entered at and Cleared from the Principal Ports in Canada, 1909, 1910 and 1911	98
Vessels Trading on the Lakes and Rivers between Canada and United States, not including Ferries, which Arrived at and Departed from Canadian Ports, 1909, 1910 and 1911	106
Vessels employed in the Coasting Trade of Canada, which Arrived at and Departed from Canadian Ports, 1909, 1910 and 1911	108

RECAPITULATION TONNAGE TABLES.

Vessels Arrived at and Departed from Canadian Ports, 1909, 1910 and 1911	110
--	-----

8. TRADE COMMISSIONER SERVICE.

List of Trade Commissioners and Commercial Agents, with locations and dates of appointments....	112
---	-----

CANADIAN GOVERNMENT ANNUITIES.

The object of the Canadian Government Annuities Act is to promote habits of thrift, and to provide all persons, male or female, domiciled in Canada with a safe and sure plan of making provision for old age at the lowest possible cost. Deposits may be made at any Money Order Office in Canada, for which purpose the postmaster will supply the purchaser with a pass book; or deposits may, if preferred, be remitted direct to the Annuities Branch in any manner that may best suit the convenience of the purchaser; If by cheque or money order, this should be drawn to the order of the Receiver-General. Upon all deposits 4 per cent compound interest will be allowed, and at the age of 55 (which is the earliest age at which an Annuity can begin) or at any later age desired—and of course the longer deferred the larger will be the Annuity, such Annuity as the total amount then at the credit of the Annuitant will purchase will be paid in quarterly instalments so long as the Annuitant lives. A definite amount of annuity may be secured if specific sums are regularly paid. Should the Annuitant die before the date fixed for the Annuity to begin, all payments made will be returned to the legal representatives of the purchaser with 3 per cent compound interest; though the same payments will secure a larger Annuity if the purchaser does not wish to provide for this return.

If a person has an amount at his credit in the Post Office Savings Bank, he may have this amount, or such portion of it as he may desire, transferred to the Annuities Department for, or on account of, the purchase of an Annuity.

The minimum Annuity which may be purchased is \$50, and the maximum \$600. The earliest age at which the purchase may be begun is 5, but it may begin at any age thereafter. To each purchaser a contract or policy is issued; and a provident feature of the system is that there are no penalties or forfeitures. If payments should for any reason cease, they may be renewed at any time; and if arrears are not made up the only effect will be that a smaller annuity will be secured. Should the payments made be not sufficient to purchase an Annuity of \$50, the total amount paid in with 3 per cent compound interest will be returned to the purchaser.

Anyone over the age of 55 may buy an Immediate Annuity; and a Last Survivor Annuity, Immediate or Deferred, may be purchased by any two persons by a single payment.

By paying a little higher rate, all Annuities may be guaranteed for a number of years certain.

Deferred Annuities are issued on three plans, namely, (1) without return to the estate of the purchaser of any payments made should death occur before the Annuity falls due, which gives an Annuity at the very lowest cost; (2) with return of payments to the legal representatives of the purchaser in case of death before the date fixed for the Annuity to begin for which a little higher rate is charged; and (3) with return of payments should death occur before the date fixed for the Annuity to begin, but should that date be reached the payment of the Annuity to be guaranteed for a number of years certain, not to exceed 20 years, and if the Annuitant should survive the guaranteed period the Annuity to be continued to him so long as he might live. Where death occurs before the date fixed for the Annuity to begin and a return of the payments is made interest at 3 per cent compounded up to the date of death is allowed.

Up to the 31st of March, 1911, on the first plan 177 contracts have been issued; on the plan providing for a return of the payments should death occur before the date fixed for the Annuity to begin, 676 contracts have been issued; and on the guaranteed plan, 566.

The Annuity is not transferable, but under the Act it is provided that where the purchaser of an Annuity is made by husband or wife, he or she has the right when the

Annuity matures to say if it is desired that a portion of the Annuity shall be paid to the other. Should a division be made the portion going to each would end with his or her death, and the survivor would receive no benefits therefrom. This is considered to be a most valuable privilege, and to some extent has the advantage of the purchase of a Last Survivor Annuity.

SUMMARY OF ANNUITY CONTRACTS ISSUED FOR THE FISCAL YEAR ENDING MARCH 31, 1911.

The following Annuities were purchased: 117 Immediate Annuities (Single and Last Survivor), totalling \$26,821.90.

975 Deferred Annuities, amounting to \$168,789.96.

The number of Annuities issued to March 31, 1911, was as follows: Immediate, 230 as per Table I; Deferred, 1479 as per Table II: a total of 1709, aggregating \$343,112.18. The amount received on account of the purchase was \$878,323.61.

TABLE I.

NUMBER of Immediate Annuities (Single and Last Survivor) for which payment has been made in full.

AMOUNT OF ANNUITIES.

MALES.	\$50.	\$100.	\$200.	\$300.	\$400.	\$500.	\$600.
55-59	1	3	2	3	0	1	3
60-64	3	14	8	2	2	1	4
65-69	2	9	8	2	3	0	2
70-74	1	8	6	8	2	0	6
75-79	0	3	5	2	1	1	2
80-85	1	2	0	2	0	0	3

AMOUNT OF ANNUITIES.

FEMALES.	\$50.	\$100.	\$200.	\$300.	\$400.	\$500.	\$600.
55-59	0	5	5	5	4	1	1
60-64	0	12	5	6	3	2	1
65-69	1	10	3	4	1	1	1
70-74	4	10	5	1	1	0	1
75-79	0	2	2	2	0	1	0
80-85	0	1	0	1	0	0	2

NOTE.—Thirteen of the above Annuities were on the Last Survivor plan.

SESSIONAL PAPER No. 10c

TABLE II.

NUMBER of Deferred Annuities purchased by lump sums, lump sums and annual payments, and periodical payments. Annuitants numbering 57, who have not yet furnished their ages are not included in following table.

AMOUNT OF ANNUITIES.

MALES.	\$50	\$100.	\$200.	\$300.	\$400.	\$500.	\$600.
Ages.							
5-9.....	3	42	14	3	2	1	1
10-19.....	4	129	14	13	2	5	5
20-29.....	2	118	54	30	12	10	28
30-39.....	4	84	27	34	9	2	22
40-49.....	4	45	22	14	10	5	18
50-59.....	4	24	13	10	3	3	5
60-70.....	2	4	1	0	2	0	0

AMOUNT OF ANNUITIES.

FEMALES.	\$50	\$100.	\$200.	\$300.	\$400.	\$500.	\$600.
Ages.							
5-9.....	1	27	4	4	1	2	0
10-19.....	4	63	12	3	1	1	5
20-29.....	2	85	17	25	3	3	9
30-39.....	1	64	33	29	6	5	6
40-49.....	4	46	21	15	12	2	11
50-59.....	4	13	6	6	1	0	1
60-70.....	0	1	0	0	0	0	0

NOTE.—The total number of Annuities issued to November 21, 1911, was as follows, Immediate 338, Deferred 2166, a total of 2504; and the total money received on account of the purchase was \$1,215,169.73.

GOVERNMENT ANNUITIES FUND AS AT MARCH 31st 1911.

Assets.

Fund as at March 31st, 1910.....	\$ 484,925 40
Receipts as per balance.....	380,519 44
Fund as at March 31st, 1911.....	\$ 865,444 84

Liabilities.

Net present value of all outstanding contracts....	\$ 865,427 08
Excess interest for year.....	17 76
Total.....	\$ 865,444 84

Receipts.

Purchase money for Immediate Contracts.....	\$ 235,725 62
Purchase money for Deferred Contracts.....	160,365 47
Amount transferred by Government to maintain Reserve.....	25,344 62
Total.....	\$ 421,435 71

Payments.

Payments made under Immediate Contracts.	\$ 38,170 45
Return of Premiums under Section 13	96 13
Return of purchase money	2,649 69
Balance March 31st, 1911.	380,519 44
Total.	\$ 421,435 71

Valuation as at March 31st, 1911, of Annuity Contracts issued pursuant to the Government Annuities Act.

Description of Contract	Number.	Amount of Annuities.	Total Value on March 31st, 1911. of Annuities Purchased.
1. Immediate Annuities	173	\$42,641.87	\$363,097.00
2. Immediate Annuities, guaranteed.	44	9,841.31	103,743.00
3. Immediate Last Survivor (on 2 lives)	13	2,945.11	32,148.00
4. Deferred, Plan "A,"	670	136,661.98	181,717.68
5. Deferred, Plan "A," guaranteed.	566	97,505.78	29,424.62
6. Deferred, Plan "A," last survivor	6	2,070.60	17,456.74
7. Deferred, Plan "B,"	177	51,445.53	133,239.32
8. Applications to March 31st, 1911, & value of payments made, pending issue of contracts	60		1,600.72
Totals	1,709	\$343,112.18	\$865,427.08

SUMMARY.

Number of Contracts in force March 31st, 1911, (Males 1025, Females 665, Last Survivor 19)	1,709
Total amount of Annuities	\$ 343,112.18
Total Value-Annuities purchased	\$ 865,427.08

LECTURERS AND AGENTS.

The following agents were appointed during the year:—Mrs. Emily Cummings, of Toronto, Ont., R. D. Cameron, of Lucknow, Ont., Henry Cartwright, of Toronto, Ont., Pierre Gravel, of Montreal, Que., and T. J. B. Leger, of Caraquet, N.B. The Lecturers and Agents now number 12.

List of Canadian Government Annuity Lecturers and Agents on March 31, 1911, with location and date of appointment (services since discontinued).

Name.	Date of first Appointment.	Present Location.
George Belleau	March 15, 1909.	Plessisville, Que.
Nelson W. Brown	April 1, 1909.	Middle Southampton, N.E.
R. D. Cameron	" 1, 1909.	Lucknow, Ont.
Mrs. Emily Cummings	" 1, 1909.	Toronto, Ont.
Henry Cartwright	May 15, 1910.	"
Edwin Dickie	Nov. 1, 1908.	"
Pierre Gravel	June 15, 1910	Montreal, Que.
Rev. W. G. Lane	March 15, 1909.	Yarmouth, N.S.
T. J. B. Leger	Feb. 15, 1911.	Caraquet, N.B.
Duncan McArthur	Dec. 1, 1908.	Ottawa, Ont.
James Samson	Dec. 1, 1908.	Windsor, Ont.
L. N. Santerre	" 1, 1908.	Quebec, Que.

SESSIONAL PAPER No. 10c

EXAMPLES OF THE COST OF AN ANNUITY OF \$250 WHERE EMPLOYER AND EMPLOYEE CO-OPERATE, ANNUITY TO BEGIN AT AGE 60, PAYMENTS TO BE MADE FROM COMMENCING AGE TO AGE 60.

1. Column 1 shows amount of Annuity which a payment by the Employer of \$10 a year from commencing age to age 60 would purchase on Plan 'B', under which Plan there would be no return of any portion of purchase money should Annuitant die before 60.

2. Column 2 shows the amount remaining to be purchased by the Employee to bring Annuity up to \$250.

3. Columns 3 and 4 show the annual rate to be paid on Plan 'A' or 'B' to purchase amount of annuity in column 2. (On Plan 'A' should Annuitant die before 60, all payments made with three per cent compound interest would be returned to the purchaser or his legal representatives.)

Commencing Age.	1-B.		2.		3-A.		4-B.	
	\$	c.	\$	c.	\$	c.	\$	c.
1.	128	20	121	80	12	85		9 50
22.	121	21	128	79	14	32		10 63
23.	114	41	135	59	15	92		11 85
4.	107	99	142	01	17	60		13 15
25.	101	83	148	17	19	40		14 55
26.	95	87	154	13	21	32		16 08
27.	90	33	159	67	23	36		17 68
28.	84	89	165	11	25	58		19 45
29.	79	80	170	20	27	93		21 33
30.	74	90	175	10	30	47		23 38
31.	70	22	179	78	33	19		25 60
32.	65	79	184	21	36	12		28 00
33.	61	54	188	46	39	31		30 62
34.	57	47	192	53	42	76		33 50
35.	53	62	196	38	46	50		36 62
36.	49	93	200	07	50	58		40 07
37.	46	43	203	57	55	02		43 85
38.	43	07	206	93	59	93		48 65
39.	39	89	210	11	65	30		52 67
40.	36	85	213	15	71	23		57 85
41.	33	94	216	06	77	85		63 65
42.	31	19	218	81	85	18		70 15
43.	28	57	221	43	93	44		77 50
44.	26	08	223	92	102	76		85 87
45.	23	71	226	29	113	33		95 45
46.	21	45	228	55	125	47		106 53
47.	19	32	230	68	139	49		119 42
48.	17	29	232	71	155	89		134 62
49.	15	36	234	64	175	32		152 77
50.	13	53	236	47	198	66		174 75

TABLE showing the cost of an Annuity of \$200 at age of 60 (Males), where the employer assists the employee by purchasing 50 , 45 , 40 , 35 or 30 of the Annuity, according to the age at which the employee entered his service, the payments to be made weekly, the employee to pay for the balance of the \$200.

- COLUMN I.—Employee entered service at age 20 or under. Employer to purchase 50 of annuity (or \$100) on either Plan A or B, employee to pay on Plan A for \$100.
- COLUMN II.—Employee entered service between ages 21 and 25 inclusive. Employer to purchase 45 of annuity (or \$90) on Plan A or B, employee to pay on Plan A for \$110.
- COLUMN III.—Employee entered service between ages 26 and 30 inclusive. Employer to purchase 40% of annuity (or \$80) on Plan A or B, employee to pay on Plan A for \$120.
- COLUMN IV.—Employee entered service between ages 31 and 35 inclusive. Employer to purchase 35% of annuity (or \$70) on Plan A or B, employee to pay on Plan A for \$130.
- COLUMN V.—Employee entered service between ages 36 and 40 inclusive. Employer to purchase 30 of annuity (or \$60) on Plan A or B, employee to pay on Plan A for \$140.

Under Plan "A," in the event of death before the first payment of Annuity falls due, the total amount which the Annuitant has paid in, with 3 per cent compound interest, will be refunded to his legal representatives.

Under Plan "B," where the same Annuity is obtainable for smaller payments, there will be no return in the event of death before the Annuity becomes due.

Age last Birthday	COLUMN I.		COLUMN II.		COLUMN III.			COLUMN IV.			COLUMN V.			
	Employer and Employee each 50		Employer 45 on either A or B.	Em- ployee 40 on A.	Employer 40 on either A or B.	Em- ployee 35 on A.	Employer 35 on either A or B.	Em- ployee 30 on A.	Employer 30 on either A or B.	Em- ployee 30 on either A or B.	Em- ployee 30 on either A or B.	Em- ployee 30 on either A or B.	Em- ployee 30 on either A or B.	
	A.	B.	A.	B.	A.	A.	B.	A.	A.	B.	A.	A.	B.	A.
14	15	11												
15	15	11												
16	16	12												
17	17	13												
18	18	13												
19	19	14												
20	20	15												
21	21	15	19	14	24									
22	22	16	20	15	25									
23	23	17	21	16	26									
24	24	18	22	17	27									
25	26	19	24	18	29									
26	27	21	25	19	30	22	17	33						
27	29	22	27	20	32	24	18	35						
28	30	23	27	21	33	24	19	36						
29	32	25	29	23	36	26	20	39						
30	34	26	31	24	38	28	21	41						
31	36	28	33	26	40	29	23	44	26	20	47			
32	38	30	35	27	42	31	24	46	27	21	50			
33	41	32	37	29	46	33	26	50	29	23	54			
34	43	34	39	31	48	35	28	52	31	24	56			
35	46	36	42	33	51	37	29	56	33	26	60			
36	49	39	45	36	54	40	32	59	35	28	64	30	24	69
37	52	42	47	38	58	42	34	63	37	30	68	32	26	73
38	56	45	51	41	62	45	36	68	40	32	73	34	27	79
39	60	49	54	45	66	48	40	72	42	35	78	36	30	84
40	65	53	59	48	72	52	43	78	46	38	85	39	32	91

N.B.—The above table will illustrate the weekly cost to employer and employee of an Annuity of \$200 at the several ages. It is impossible, however, where the annual rate is split up into such small amounts, to give the precise weekly proportion of the annual rate. But the Annuitant would receive full credit in the adjustment of the account at the end of the year for any amount paid in excess of the annual rate for the same Annuity.

SESSIONAL PAPER No. 10c

TABLE
 SHOWING COST OF ANNUITY OF \$100
 TO PERSONS BETWEEN THE AGES OF 14 AND 50 BY WEEKLY PAYMENTS
 THE ANNUITY TO BEGIN AT AGE 55, 60, 65 OR 70

The following tables will illustrate the weekly cost of an Annuity of \$100 at the several ages. It is impossible, however, where the annual rate is split into such small amounts to give the precise weekly proportion of the annual rate. But the Annuitant would receive full credit in the adjustment of the account at the end of the year for any amount paid in excess of the annual rate for the same Annuity.

MALES					FEMALES				
PLAN A.					PLAN A.				
Commencing Age Last Birthday.	Weekly Payments for Annuities at :—				Commencing Age Last Birthday.	Weekly Payments for Annuities at :—			
	Age 55.	Age 60.	Age 65.	Age 70.		Age 55.	Age 60.	Age 65.	Age 70.
14	.22	.15	.10	.06	14	.24	.16	.11	.07
15	.23	.15	.10	.06	15	.25	.17	.11	.07
16	.24	.16	.11	.07	16	.26	.18	.12	.08
17	.25	.17	.11	.07	17	.28	.19	.13	.08
18	.27	.18	.12	.07	18	.29	.20	.13	.08
19	.28	.19	.12	.08	19	.31	.21	.14	.09
20	.50	.20	.13	.08	20	.32	.22	.15	.09
21	.31	.21	.13	.08	21	.34	.23	.15	.10
22	.33	.22	.14	.09	22	.36	.24	.16	.10
23	.35	.23	.15	.09	23	.38	.26	.17	.11
24	.37	.24	.16	.10	24	.40	.27	.18	.11
25	.39	.26	.16	.10	25	.43	.29	.19	.12
26	.42	.27	.17	.11	26	.45	.30	.20	.12
27	.44	.29	.18	.11	27	.48	.32	.21	.13
28	.47	.30	.19	.12	28	.51	.34	.22	.14
29	.50	.32	.20	.12	29	.54	.36	.23	.14
30	.53	.34	.21	.13	30	.58	.38	.24	.15
31	.57	.36	.23	.14	31	.61	.40	.26	.16
32	.60	.38	.24	.15	32	.66	.42	.27	.17
33	.65	.41	.25	.15	33	.70	.45	.29	.18
34	.69	.43	.27	.16	34	.75	.48	.30	.19
35	.75	.46	.29	.17	35	.81	.51	.32	.20
36		.49	.30	.18	36		.55	.34	.21
37		.52	.32	.19	37		.58	.36	.22
38		.56	.34	.21	38		.62	.39	.23
39		.60	.36	.22	39		.67	.41	.25
40		.65	.39	.23	40		.72	.44	.26
41			.41	.25	41			.47	.28
42			.44	.26	42			.50	.30
43			.47	.28	43			.53	.32
44			.51	.30	44			.57	.34
45			.55	.32	45			.62	.36
46				.34	46				.38
47				.36	47				.41
48				.39	48				.44
49				.42	49				.47
50				.45	50				.51

Under Plan "A", in the event of death before the first payment of the Annuity falls due, the total amount which the Annuitant has paid in, with three per cent compound interest, will be refunded to his or her legal representatives.

TABLE showing cost of an Annuity of \$100 to Persons between the ages of 14 and 50 by Weekly Payments, the Annuity to begin at age 55, 60, 65 or 70—*Concluded.*

MALES.					FEMALES.				
PLAN B.					PLAN B.				
Commencing Age Last Birthday	Weekly payments for Annuities at				Commencing Age Last Birthday.	Weekly Payments for Annuities at			
	Age 55.	Age 60.	Age 65.	Age 70.		Age 55.	Age 60.	Age 65.	Age 70.
14	.17	.11	.06	.04	14	.19	.12	.08	.04
15	.18	.11	.07	.04	15	.20	.13	.08	.05
16	.19	.12	.07	.04	16	.21	.13	.08	.05
17	.20	.13	.07	.04	17	.22	.14	.09	.05
18	.21	.13	.08	.04	18	.23	.15	.09	.05
19	.22	.14	.08	.05	19	.24	.16	.10	.06
20	.24	.15	.09	.05	20	.26	.17	.10	.06
21	.25	.15	.09	.05	21	.27	.17	.11	.06
22	.27	.16	.10	.05	22	.29	.18	.11	.07
23	.28	.17	.10	.05	23	.31	.20	.12	.07
24	.30	.18	.11	.06	24	.33	.21	.13	.07
25	.32	.19	.11	.06	25	.35	.22	.13	.08
26	.34	.21	.12	.06	26	.37	.23	.14	.08
27	.36	.22	.13	.07	27	.39	.25	.15	.08
28	.39	.23	.13	.07	28	.42	.26	.16	.09
29	.41	.25	.14	.07	29	.45	.28	.17	.09
30	.44	.26	.15	.08	30	.48	.30	.18	.10
31	.47	.28	.16	.08	31	.51	.31	.19	.10
32	.51	.30	.17	.09	32	.55	.34	.20	.11
33	.55	.32	.18	.09	33	.59	.36	.21	.12
34	.59	.31	.19	.10	34	.64	.38	.22	.12
35	.64	.36	.20	.10	35	.69	.41	.24	.13
36		.39	.21	.11	36		.44	.26	.14
37		.42	.23	.12	37		.47	.27	.15
38		.45	.25	.13	38		.51	.29	.16
39		.49	.26	.13	39		.55	.31	.17
40		.53	.28	.14	40		.60	.34	.18
41			.30	.15	41			.36	.19
42			.33	.16	42			.39	.21
43			.35	.18	43			.42	.22
44			.38	.19	44			.45	.24
45			.41	.20	45			.49	.25
46				.22	46				.27
47				.24	47				.30
48				.25	48				.32
49				.28	49				.35
50				.30	50				.38

Under Plan "B", where the same Annuity is obtainable for smaller payments, there will be no return in the event of death before the Annuity becomes due.

SESSIONAL PAPER No. 10c

TABLE of deferred Annuities Guaranteed for 10 years, purchasable by Periodical Payments with Return of Purchase Money.

Weekly Payments required for the purchase of an Annuity of \$100, beginning at ages 55, 60, 65 or 70, and payable quarterly thereafter for life or for 10 years in any event. In the event of death before the first payment of Annuity falls due, the total Purchase Money, with 3% compound interest, will be refunded.

MALES.					FEMALES.				
Commencing Age	Weekly Payments for Annuities at				Commencing Age	Weekly Payments for Annuities at			
Last Birthday.	Age 55.	Age 60.	Age 65.	Age 70.	Last Birthday.	Age 55.	Age 60.	Age 65.	Age 70.
14	.23	.16	.11	.08	14	.25	.17	.12	.08
15	.25	.17	.12	.08	15	.26	.18	.13	.09
16	.26	.18	.12	.08	16	.28	.19	.13	.09
17	.27	.19	.13	.09	17	.29	.20	.14	.10
18	.29	.20	.13	.09	18	.31	.21	.15	.10
19	.30	.21	.14	.10	19	.32	.22	.15	.11
20	.32	.22	.15	.10	20	.34	.24	.16	.11
21	.34	.23	.16	.11	21	.36	.25	.17	.12
22	.35	.24	.17	.11	22	.38	.26	.18	.12
23	.37	.26	.18	.12	23	.40	.28	.19	.13
24	.40	.27	.18	.12	24	.42	.29	.20	.14
25	.42	.29	.19	.13	25	.45	.31	.21	.14
26	.45	.30	.20	.14	26	.48	.32	.22	.14
27	.47	.32	.22	.15	27	.50	.34	.23	.15
28	.50	.34	.23	.15	28	.54	.36	.24	.16
29	.53	.36	.24	.16	29	.57	.38	.26	.17
30	.57	.38	.25	.17	30	.61	.41	.27	.18
31	.61	.40	.27	.19	31	.65	.43	.29	.19
32	.65	.42	.28	.19	32	.69	.46	.30	.20
33	.69	.45	.30	.20	33	.74	.49	.32	.21
34	.74	.48	.32	.21	34	.79	.52	.34	.22
35	.80	.51	.34	.22	35	.85	.55	.36	.24
36		.55	.36	.24	36		.59	.38	.25
37		.58	.38	.25	37		.63	.41	.27
38		.62	.40	.27	38		.67	.43	.29
39		.67	.43	.28	39		.72	.46	.30
40		.72	.46	.30	40		.77	.49	.32
41			.49	.32	41			.52	.34
42			.52	.34	42			.56	.36
43			.56	.36	43			.60	.39
44			.60	.39	44			.64	.41
45			.65	.41	45			.69	.44
46				.44	46				.47
47				.47	47				.50
48				.51	48				.54
49				.55	49				.58
50				.59	50				.62

DEFERRED ANNUITIES GUARANTEED FOR 10 YEARS BUT PAYABLE THEREAFTER SO LONG AS ANNUITANT LIVES.

Yearly payments (which may be split up into weekly, monthly, quarterly or half-yearly amounts if desired without additional cost) required for the purchase of a Guaranteed Annuity of \$100 beginning at age 55, 60, 65 or 70. In the event of death at any time before the first payment of Annuity falls due all payments made, with 3 per cent, compound interest, will be refunded to the heirs. In the event of death within the first ten years after the Annuity becomes payable the payments will be continued for the full ten years as the purchaser may direct. If the annuitant survives the 10 years the Annuity will be continued so long as the annuitant lives. The cost of each additional \$100 up to \$600 is at same rate. The Annuity would be paid in instalments of \$25 every three months.

Example : A man aged 20 purchasing a Guaranteed Annuity of \$100 to begin at age 60 would pay in \$11.14 a year for 40 years, or a total of \$445.60.

If he should die at any time before the Annuity fell due, all that he had paid in with 3 per cent. compound interest would be returned to his heirs.

If he should die after the last premium had been paid and just before the Annuity fell due, the Government would return to his wife or heirs the sum of \$865.17.

If he died after receiving one payment of Annuity the Government would pay to his wife or heirs \$25 every three months until the whole of the \$1,000 guaranteed had been paid.

If he survived the 10 years, the \$100 a year, which is the annual income on a deposit of \$3,333.33 $\frac{1}{3}$ in the Post Office Savings Bank, would be paid to himself so long as he might live if he should live to be 100 or over.

SESSIONAL PAPER No. 10c

DEFERRED Annuities guaranteed for Ten Years, &c.—*Conclude 1.*

MALES.					FEMALES.				
Commencing Age Last Birthday.	Yearly Rate for Annuity of \$100 at :—				Commencing Age Last Birthday.	Yearly Rate for Annuity of \$100 at :—			
	Age 55.	Age 60.	Age 65.	Age 70.		Age 55.	Age 60.	Age 65.	Age 70.
	§ cts.	§ cts.	§ cts.	§ cts.	§ cts.	§ cts.	§ cts.	§ cts.	
5	7.59	5.28	3.60	2.38	5	8.12	5.71	3.93	2.65
6	7.97	5.54	3.78	2.50	6	8.52	5.99	4.12	2.78
7	8.36	5.82	3.97	2.63	7	8.94	6.28	4.33	2.91
8	8.78	6.10	4.16	2.76	8	9.39	6.59	4.54	3.06
9	9.22	6.41	4.37	2.90	9	9.86	6.92	4.76	3.21
10	9.69	6.73	4.59	3.05	10	10.36	7.28	5.00	3.37
11	10.19	7.06	4.82	3.20	11	10.89	7.62	5.24	3.54
12	10.71	7.42	5.06	3.37	12	11.45	8.01	5.51	3.71
13	11.27	7.80	5.32	3.54	13	12.05	8.42	5.78	3.90
14	11.86	8.20	5.59	3.72	14	12.68	8.84	6.07	4.10
15	12.49	8.62	5.88	3.91	15	13.35	9.30	6.38	4.31
16	13.15	9.07	6.18	4.12	16	14.06	9.78	6.70	4.53
17	13.86	9.54	6.50	4.33	17	14.82	10.29	7.05	4.76
18	14.61	10.04	6.84	4.56	18	15.63	10.83	7.41	5.00
19	15.42	10.58	7.19	4.80	19	16.49	11.40	7.79	5.26
20	16.28	11.14	7.57	5.06	20	17.41	12.01	8.20	5.53
21	17.20	11.74	7.97	5.33	21	18.39	12.66	8.63	5.82
22	18.18	12.38	8.40	5.61	22	19.44	13.35	9.09	6.12
23	19.23	13.07	8.85	5.92	23	20.56	14.08	9.57	6.45
24	20.36	13.79	9.33	6.24	24	21.77	14.86	10.08	6.79
25	21.58	14.57	9.84	6.58	25	23.07	15.70	10.63	7.15
26	22.89	15.40	10.38	6.94	26	24.47	16.59	11.21	7.53
27	24.30	16.29	10.96	7.32	27	25.99	17.54	11.82	7.94
28	25.83	17.24	11.57	7.73	28	27.62	18.55	12.48	8.37
29	27.49	18.27	12.23	8.16	29	29.40	19.67	13.18	8.83
30	29.29	19.37	12.93	8.62	30	31.33	20.85	13.93	9.32
31	31.26	20.55	13.68	9.11	31	33.43	22.12	14.73	9.84
32	33.41	21.83	14.49	9.64	32	35.73	23.50	15.59	10.39
33	35.77	23.29	15.35	10.19	33	38.26	24.99	16.51	10.98
34	38.37	24.73	16.28	10.79	34	41.04	26.60	17.50	11.61
35	41.24	26.36	17.27	11.43	35	44.11	28.36	18.56	12.28
36	44.44	28.15	18.35	12.11	36	47.53	30.27	19.70	13.00
37	48.00	30.10	19.51	12.85	37	51.34	32.37	20.94	13.77
38	52.01	32.24	20.76	13.64	38	55.63	34.67	22.28	14.59
39	56.53	34.60	22.13	14.48	39	60.46	37.20	23.73	15.48
40	61.68	37.21	23.62	15.40	40	65.97	40.00	25.31	16.44
41	67.58	40.11	25.24	16.38	41	72.28	43.11	27.03	17.46
42	74.41	43.35	27.01	17.45	42	79.58	46.58	28.91	18.58
43	82.41	46.98	28.96	18.60	43	88.13	50.47	30.98	19.78
44	91.89	51.09	31.10	19.85	44	98.27	54.87	33.25	21.09
45	103.29	55.76	33.47	21.22	45	110.46	59.88	35.77	22.51
46	117.26	61.12	36.11	22.71	46	125.39	65.62	38.56	24.06
47	134.76	67.32	39.05	24.33	47	144.10	72.26	41.68	25.75
48	157.30	74.58	42.35	26.12	48	168.19	80.04	45.18	27.61
49	187.41	83.18	46.08	28.10	49	200.36	89.26	49.13	29.66
50	229.60	93.53	50.53	30.28	50	245.46	100.34	53.63	31.93
51		106.21	55.19	32.70	51		113.92	58.79	34.44
52		122.69	60.83	35.41	52		130.93	64.76	37.25
53		142.54	67.43	38.45	53		152.83	71.75	40.40
54		169.85	75.24	41.88	54		182.07	80.02	43.97
55		208.14	84.64	45.79	55		223.07	89.98	48.02
56			96.16	50.27	56			102.18	52.66
57			110.58	55.46	57			117.45	58.04
58			129.15	61.52	58			137.12	64.34
59			153.94	68.71	59			163.39	71.80
60			188.68	77.35	60			200.21	80.77
61				87.94	61				91.76
62				101.18	62				105.52
63				118.24	63				123.24
64				141.00	64				146.91
65				172.90	65				180.08

IMMEDIATE ANNUITIES GUARANTEED FOR 5 YEARS.

Should the annuitant die before the 5 years expired, the annuity would be continued for the remainder of the term as the purchaser might direct. If the annuitant survived the 5 years, the annuity would be continued to the annuitant so long as he or she might live.

Age last Birthday.	Amount required for a life Annuity of \$100.		Age last Birthday.	Amount required for a life Annuity of \$100.	
	Males.	Females.		Males.	Females.
	\$	\$		\$	\$
55	1,207	1,312	68	842	924
56	1,179	1,285	69	816	893
57	1,150	1,258	70	791	863
58	1,122	1,230	71	766	834
59	1,093	1,202	72	742	805
60	1,065	1,172	73	719	777
61	1,036	1,142	74	696	751
62	1,007	1,112	75	675	725
63	979	1,081	76	654	700
64	951	1,049	77	634	677
65	923	1,018	78	616	654
66	896	987	79	598	633
67	869	955	80	582	613

IMMEDIATE ANNUITIES GUARANTEED FOR 10 YEARS.

Should the annuitant die before the 10 years expired, the annuity would be continued for the remainder of the term as the purchaser might direct. If the annuitant survived the 10 years, the annuity would be continued to the annuitant so long as he or she might live.

Age last Birthday.	Amount required for a life Annuity of \$100.		Age last Birthday.	Amount required for a life Annuity of \$100.	
	Males.	Females.		Males.	Females.
	\$	\$		\$	\$
55	1,265	1,356	68	979	1,030
56	1,241	1,332	69	962	1,009
57	1,217	1,307	70	946	983
58	1,193	1,282	71	930	969
59	1,169	1,256	72	916	951
60	1,145	1,230	73	903	934
61	1,122	1,204	74	892	918
62	1,100	1,178	75	881	904
63	1,078	1,152	76	871	891
64	1,057	1,127	77	862	880
65	1,036	1,102	78	855	870
66	1,016	1,077	79	848	861
67	997	1,054	80	843	853

SESSIONAL PAPER No. 10c

IMMEDIATE ANNUITIES GUARANTEED FOR 15 YEARS.

Should the annuitant die before the 15 years expired, the annuity would be continued for the remainder of the term as the purchaser might direct. If the annuitant survived the 15 years, the annuity would be continued to the annuitant so long as he or she might live.

Age Last Birthday.	Amount required for a Life Annuity of \$100.	
	Males.	Females.
	\$	\$
55	1,359	1,428
56	1,340	1,407
57	1,322	1,387
58	1,305	1,366
59	1,288	1,346
60	1,272	1,327
61	1,256	1,308
62	1,242	1,289
63	1,228	1,271
64	1,215	1,254
65	1,203	1,238
66	1,192	1,223
67	1,182	1,209
68	1,173	1,197
69	1,165	1,185
70	1,157	1,175
71	1,151	1,166
72	1,146	1,158
73	1,141	1,151
74	1,137	1,145

IMMEDIATE ANNUITIES GUARANTEED FOR 20 YEARS.

Should the annuitant die before the 20 years expired, the annuity would be continued for the remainder of the term as the purchaser might direct. If the annuitant survived the 20 years, the annuity would be continued to the annuitant so long as he or she might live.

Age last Birthday.	Amount required for a Life Annuity of \$100.	
	Males.	Females.
	\$	\$
55	1,479	1,523
56	1,467	1,508
57	1,456	1,494
58	1,445	1,480
59	1,436	1,467
60	1,427	1,455
61	1,418	1,443
62	1,411	1,433
63	1,404	1,423
64	1,398	1,415
65	1,393	1,407

TABLE showing the cost of a Deferred Annuity of \$100 to begin at 60, and to be payable for life, to persons between the ages of 14 and 50, also showing amounts to be returned in the event of death occurring at the end of a certain number of years after purchase has been begun. Should death occur at any intervening age, a corresponding amount would be returned.

Age at Entry.	MALES.										FEMALES.									
	Amount to be Returned in case of death at end of										Amount to be Returned in case of death at end of									
	10 yrs.	15 yrs.	20 yrs.	25 yrs.	30 yrs.	35 yrs.	40 yrs.	45 yrs.	Annual Premium	% cts.	10 yrs.	15 yrs.	20 yrs.	25 yrs.	30 yrs.	35 yrs.	40 yrs.	45 yrs.	Annual Premium	% cts.
14	7.36	86.27	139.96	202.20	274.36	358.01	451.99	567.41	697.73	8.22	96.35	156.31	225.83	306.42	399.85	508.15	633.71	779.26	8.22	96.35
15	7.74	90.72	147.19	212.64	288.53	376.50	478.48	596.70	733.76	8.61	101.27	161.30	237.37	322.68	429.28	534.11	636.09	819.68	8.61	101.27
16	8.14	95.41	154.79	223.63	303.44	395.95	503.21	627.54		9.09	106.55	172.86	249.73	338.85	442.16	561.33	700.78		9.09	106.55
17	8.57	100.45	162.97	235.45	319.47	416.87	529.79	660.69		9.56	112.05	181.80	262.65	356.37	465.03	599.99	737.01		9.56	112.05
18	9.02	105.72	171.53	247.81	336.24	438.76	557.61	695.38		10.06	117.91	191.30	276.38	375.01	489.35	621.90	775.56		10.06	117.91
19	9.50	111.35	180.65	261.00	354.11	462.11	587.28	732.39		10.59	124.33	201.38	290.94	394.77	515.15	654.66	816.42		10.59	124.33
20	10.01	117.33	190.33	275.01	373.15	486.32	618.81	771.70		11.16	130.81	212.22	306.60	416.02	542.86	689.30	860.36		11.16	130.81
21	10.55	123.66	200.62	299.81	393.28	513.18	652.19		11.76	137.84	223.63	323.69	438.38	572.04	726.99				11.76	137.84
22	11.12	130.34	211.46	306.50	414.52	540.91	687.43		12.40	145.34	235.80	340.67	462.24	603.17	766.55				12.40	145.34
23	11.74	137.61	223.25	322.54	437.64	571.07	725.75		13.08	153.31	248.73	359.35	487.59	636.25	808.59				13.08	153.31
24	12.39	145.22	235.61	340.39	461.87	602.69	765.91		13.81	161.87	262.61	379.41	514.80	671.76	853.72				13.81	161.87
25	13.09	153.43	248.92	359.63	487.95	636.74	809.21		14.58	170.89	277.23	400.56	543.50	709.22	901.32				14.58	170.89
26	13.83	162.10	263.00	379.96	515.35	672.73			15.41	180.62	293.01	423.36	574.41	749.59					15.41	180.62
27	14.63	171.48	278.21	401.91	545.37	711.65			16.30	191.05	309.37	447.82	607.62	792.88					16.30	191.05
28	15.49	181.56	294.56	425.56	577.43	753.48			17.25	202.19	328.03	473.92	643.01	839.09					17.25	202.19
29	16.41	192.34	312.06	450.84	611.72	798.23			18.27	214.15	347.43	501.94	681.06	888.71					18.27	214.15
30	17.40	203.95	330.88	478.04	648.03	846.39			19.37	227.01	368.35	532.16	722.06	942.22					19.37	227.01
31	18.46	216.37	351.01	507.16	688.11				20.53	240.87	390.78	564.58	766.65						20.53	240.87
32	19.61	229.85	372.94	538.75	731.01				21.85	255.87	415.13	599.74	813.77						21.85	255.87
33	20.86	244.50	396.68	573.09	777.61				23.22	272.16	441.56	637.93	865.58						23.22	272.16
34	22.21	260.33	423.35	619.18	827.93				24.72	289.75	470.08	679.14	921.50						24.72	289.75
35	23.68	277.56	450.31	659.57	882.73				26.35	308.85	501.08	723.92	982.26						26.35	308.85
36	25.28	296.31	480.73	694.33					28.13	329.72	534.33	772.83							28.13	329.72
37	27.03	316.82	514.01	742.60					30.07	352.45	571.82	826.12							30.07	352.45
38	28.96	339.44	550.71	795.63					32.21	377.51	612.51	881.92							32.21	377.51
39	31.02	364.29	591.03	853.87					34.56	405.08	657.20	949.48							34.56	405.08
40	33.42	391.72	635.52	918.16					37.16	435.56	706.61	1020.91							37.16	435.56
41	36.03	422.31	685.16						40.05	469.13	761.60								40.05	469.13

SESSIONAL PAPER No. 10c

42	58.93	456.36	740.30	43.27	507.17	822.83
43	42.26	494.63	802.49	46.89	549.60	891.67
44	45.89	537.88	872.66	50.98	597.54	969.45
45	50.08	586.99	952.33	55.63	652.05	1057.88
46	54.90	643.49		60.97	714.64	
47	60.47	708.78		67.14	786.96	
48	66.99	785.20		74.37	871.70	
49	74.72	875.80		82.93	972.63	
50	84.01	984.69		93.23	1092.76	

Each additional \$100 or fraction thereof costs at the same rate.

The calculations are made on the assumption that the premiums are paid regularly half yearly in advance.

At 60 the Annuity of \$100 will begin and will be paid in quarterly instalments for life.

2 GEORGE V., A. 1912

TABLE showing cost of Annuity of \$100 at 65 to persons between the ages of 40 and 50, also showing amounts to be returned in the event of death occurring at the end of a certain number of years after purchase has been begun. Should death occur at any intervening age, a corresponding amount would be returned.

MALES.					FEMALES.				
Age at Entry.	Annual Premium.	Amount to be returned in case of death at end of			Age at Entry.	Annual Premium.	Amount to be returned in case of death at end of		
		10 years.	15 years.	20 years.			10 years.	15 years.	20 years.
	\$ cts.	\$ cts.	\$ cts.	\$ cts.		\$ cts.	\$ cts.	\$ cts.	\$ cts.
40	19.92	233.48	378.80	547.27	40	22.52	263.96	428.25	618.70
41	21.29	249.54	404.86		41	24.05	281.89	457.34	
42	22.79	267.12	433.38		42	25.72	301.47	489.10	
43	24.43	286.35	464.57		43	27.56	323.03	524.09	
44	26.24	307.56	498.99		44	29.58	346.71	562.50	
45	28.24	331.00	537.02		45	31.82	372.97	605.10	
46	30.46	357.03			46	34.31	402.15		
47	32.94	386.09			47	37.08	434.62		
48	35.73	418.80			48	40.20	471.19		
49	38.87	455.60			49	43.71	512.33		
50	42.45	497.56			50	47.72	559.33		

Each additional \$100 or fraction thereof costs at same rate.

The calculations are made on the assumption that the premiums are paid regularly half yearly in advance.

At 65 the Annuity of \$100 will begin and will be paid in quarterly instalments for life.

Information as to the cost to males or females of any age from 5 to 85 of annuities on any authorized plan will be furnished on receipt of particulars as to age (or ages) last birthday, the age at which annuity is desired to begin, and the amount of annuity required.

SESSIONAL PAPER No. 10c

GUARANTEED 10 YEARS—AND PAYABLE THEREAFTER IN QUARTERLY PAYMENTS AS LONG AS ANNUITANT LIVES.

Males, Plan A.

Table showing the cost of a Deferred Annuity of \$100 to begin at age 60 : and to be payable for 10 years whether annuitant lives or dies, a return of \$1,000 being guaranteed.† (If annuitant should die before receiving annuity for 10 years, the purchaser may direct to whom the payments for the unexpired portion of the 10 years shall go: if the annuitant survives the 10 years, the annuity will be continued to him in quarterly payments so long as he lives without extra cost.)

Also showing amounts to be returned in the event of death occurring at the end of a certain number of years after purchase has been begun. Should death occur at any intervening age, a corresponding amount would be paid. (If the amount of annuity being purchased were \$200, the return benefits in case of death would be twice the amounts mentioned below.‡)

Amount to be returned in case of death at the end of any of the following number of years after purchase has been begun.

Age at entry. Males.	Annual premium to provide \$100 at 60.	Amount to be returned in case of death at the end of any of the following number of years after purchase has been begun.							
		10 years.	15 years.	20 years.	25 years.	30 years.	35 years.	40 years.	45 years.
	\$ cts.	\$ cts.	\$ cts.	\$ cts.	\$ cts.	\$ cts.	\$ cts.	\$ cts.	\$ cts.
14	8 20	96.11	155.93	225.28	305.67	398.87	506.91	632.16	777.36
15	8 62	101.04	163.92	236.82	321.33	419.30	532.88	664.54	817.18
16	9 07	106.31	172.48	249.18	338.11	441.19	560.70	699.24	
17	9 54	111.82	181.42	262.10	355.63	464.05	589.75	735.47	
18	10 04	117.68	190.92	275.83	374.27	488.38	620.66	774.02	
19	10 58	124.01	201.19	290.67	394.39	514.64	654.04	815.65	
20	11 14	130.57	211.84	306.05	415.27	541.88	688.66	858.82	
21	11 74	137.61	223.25	322.54	437.04	571.07	725.75		
22	12 38	145.11	235.42	340.12	461.49	602.20	765.32		
23	13 07	153.20	248.54	359.08	487.22	635.76	807.97		
24	13 79	161.63	262.23	378.86	514.06	670.79	852.48		
25	14 57	170.78	277.07	400.29	543.13	708.73	900.70		
26	15 40	180.51	292.85	423.09	574.07	749.10			
27	16 29	190.94	309.78	447.54	607.25	792.39			
28	17 24	202.07	327.84	473.64	642.66	838.61			
29	18 27	214.15	347.43	501.94	681.06	888.71			
30	19 37	227.04	368.35	532.16	722.06	942.22			
31	20 55	240.87	390.78	564.58	766.05				
32	21 83	255.87	415.13	599.74	813.77				
33	23 22	272.16	441.56	637.93	865.58				
34	24 73	289.86	470.27	679.42	921.87				
35	26 36	308.97	501.27	724.20	982.63				
36	28 15	329.95	535.31	773.37					
37	30 10	352.81	572.39	826.95					
38	32 24	377.89	613.08	885.74					
39	34 60	405.55	657.96	950.58					
40	37 21	436.14	707.60	1022.28					
41	40 11	470.13	762.74						
42	43 35	508.11	824.36						
43	46 98	550.66	893.38						
44	51 09	598.83	971.54						
45	55 76	653.57	1060.35						
46	61 12	716.40							
47	67 32	789.07							
48	74 58	874.16							
49	83 18	974.96							
50	93 53	1096.28							

Males, Plan A—Con.

TABLE showing the cost of annuity of \$100 to begin at age 65.

Age at entry, Males.	Annual premium to provide \$100 at 65.*	Amount to be returned in case of death at the end of any of the following number of years after purchase has been begun.		
		10 years.	15 years.	20 years.
	\$ cts.	\$ cts.	\$ cts.	\$ cts.
40	23.62	276.85	449.16	618.92
41	25.21	295.84	479.97	
42	27.01	316.59	513.63	
43	28.96	339.41	550.71	
44	31.10	364.53	591.41	
45	33.47	392.31	636.47	
46	36.11	423.25		
47	39.05	457.71		
48	42.35	496.39		
49	46.08	540.11		
50	50.33	589.92		

* Each additional \$100 or fraction thereof up to \$600 costs at same rate.

† If an annuity of \$600 has been purchased, a return of \$6,000 would be guaranteed.

‡ If a man aged 30 began the purchase of an annuity of \$300 and died after making payments for 25 years, his heirs would receive three times \$722.06, or a total of \$2,166.18.

The calculations are made on the assumption that the premiums are paid regularly and half-yearly in advance.

Information of the cost to males or females of any age over 5 of annuities on any authorized plan will be furnished on receipt of particulars as to age (or ages) last birthday, the age at which annuity is desired to begin, and the amount of annuity required.

Females, Plan A—Con.

TABLE showing the cost of annuity of \$100 to begin at age 65.

Age at entry. Females.	Annual Premium to provide \$100 at 65.*	Amount to be returned in case of death at the end of any of the following number of years after purchase has been begun.					
		10 years.		15 years.		20 years.	
		\$	cts.	\$	cts.	\$	cts.
40	25 31	296	66	481	30	695	35
41	27 03	316	82	514	01		
42	28 91	338	86	549	76		
43	30 98	363	12	589	12		
44	33 25	389	73	632	20		
45	35 77	419	26	680	21		
46	38 56	451	97				
47	41 68	488	54				
48	45 18	529	56				
49	49 13	575	88				
50	53 63	628	60				

Each additional \$100 or fraction thereof up to \$600 costs at same rate.

* If an annuity of \$600 has been purchased, a return of \$6,000 would be guaranteed.

† If a woman aged 30 began the purchase of an annuity of \$300 and died after making payments for 25 years, her heirs would receive three times \$777.23, or a total of \$2331.69.

The calculations are made on the assumption that the premiums are paid regularly and half-yearly in advance.

Information of the cost to males or females of any age over 5 of annuities on any authorized plan will be furnished on receipt of particulars as to age (or ages) last birthday, the age at which annuity is desired to begin, and the amount of annuity required.

All correspondence should be addressed to the Superintendent of Annuities, Ottawa.

SESSIONAL PAPER No. 10c

BOUNTIES.

STATEMENT showing Total Bounties paid by Commodities during the Fiscal Year ended March 31, 1911.

	§	cts.	§	cts.
Pig iron	261,433	98		
Steel	350,455	95		
Wire rods	526,858	50		
			1,138,748	43
Lead			248,534	48
Manila fibre, used in binder twine and cordage			49,784	29
Crude petroleum			160,596	28
			1,597,663	48

STATEMENT showing Bounties paid to the various Iron and Steel Companies on Iron, Steel, &c, during the Fiscal Year ended March 31, 1911.

Company	Pig Iron.		Steel.		Wire Rods.		Totals.	
	§	cts.	§	cts.	§	cts.	§	cts.
Algoma Steel Co., Ltd., Sault-Ste-Marie, Ont.	58,475	56	106,648	89			165,124	45
Dominion Iron and Steel Co., Ltd., Sydney, N.S.	84,112	75	155,369	13	526,858	50	766,340	38
Nova Scotia Steel and Coal Co., Ltd., Sydney-Mines, N.S.	19,994	80	31,533	89			51,528	69
Hamilton Steel and Iron Co., Ltd., Hamilton, Ont.	59,977	07	41,451	99			101,429	06
Canada Iron Corporation, Midland, Ont.	17,417	06						
" " Drummondville, Que.	1,584	36					19,091	42
Lake Superior Iron & Steel Co., Sault-Ste-Marie, Ont.			15,452	05			15,452	05
Atikokan Iron Co., Port Arthur, Ont.	15,486	97					15,486	97
Standard Chemical Co., Deseronto, Ont.	4,385	41					4,385	41
	261,433	98	350,455	95	526,858	50	1,138,748	43

Pig Iron manufactured, 587,469 tons.
 Steel " 584,093 "
 Wire rods " 87,810 "

2 GEORGE V., A. 1912

STATEMENT showing the Bounties paid on Pig Iron, Puddled Iron Bars, Steel,
Year, 1896

Years ended.	PIG IRON.		PUDDLED IRON BARS.		STEEL.	
	Quantity.	Bounty.	Quantity.	Bounty.	Quantity.	Bounty.
	Tons.	£	Tons.	£	Tons.	£
June 30—1896	52,052	104,105		5,611	29,749	59,499
" 1897	33,254	66,509	1,509	3,019	8,683	17,366
" 1898	72,523	145,046	2,568	5,136	24,673	49,346
" 1899	75,496	150,992	5,837	11,674	23,342	46,684
" 1900	101,838	203,676	3,374	6,748	21,453	42,906
" 1901	150,339	300,678	5,567	11,134	33,352	66,704
" 1902	341,654	683,308	6,984	13,968	36,375	72,750
" 1903	321,191	642,382	2,482	4,964	200,668	401,336
" 1904	273,434	546,868	4,321	8,642	128,884	257,768
" 1905	386,719	773,438	3,509	7,018	300,421	600,842
" 1906	581,858	1,163,716	3,560	7,120	569,237	1,138,474
March 31—1907 (9 months)	416,265	832,530	297	594	451,932	903,864
" 1908	686,780	1,373,560			661,940	1,323,880
" 1909	609,431	1,218,862			570,588	1,141,176
" 1910	740,244	1,480,488			740,390	1,480,780
" 1911	587,469	1,174,938			584,093	1,168,186
Totals.	5,431,547	10,863,094	42,812	85,624	4,448,780	8,897,560

SESSIONAL PAPER No. 10c

Manufactures of Steel, Lead, Manila Fibre and Crude Petroleum during each Fiscal Year from 1906 to 1911.

MANUFACTURES OF STEEL.		LEAD.		MANILA FIBRE.		CRUDE PETROLEUM.		Total Bounties.
Quantity.	Bounty.	Quantity.	Bounty.	Quantity.	Bounty.	Quantity.	Bounty.	
Tons.	\$	Lbs.	\$	Lbs.	\$	Galls.	\$	\$
								166,215
								86,894
								249,814
		449,636,000	76,665					356,774
		177,990,000	43,335	Silver Ore.				356,112
		243,792,000	30,000					498,020
								791,089
		2,576,000	4,380					1,496,185
4,211	15,321	29,748,104	195,627	7,473,754	25,452			1,130,941
49,213	231,324	56,489,523	330,645	4,046,699	13,789	23,336,478	359,047	2,234,685
72,875	369,832	28,708,428	90,196	4,423,300	15,979	19,410,480	291,157	2,400,771
63,238	338,999	21,479	1,995	3,998,615	13,595	17,779,295	266,553	1,581,944
57,856	347,135	15,425,553	51,001	12,315,276	41,983	26,981,139	391,217	2,787,354
55,515	333,691	42,533,287	397,434	10,137,946	34,591	17,379,871	269,698	2,467,307
89,802	538,812	45,467,545	340,542	18,041,994	61,597	13,572,787	263,789	2,414,171
87,810	526,858	33,351,969	248,535	14,695,410	49,784	10,796,418	160,596	1,597,663
471,529	2,761,372	1,124,739,828	1,729,535	75,130,394	253,750	128,257,178	1,923,857	20,519,014

2 GEORGE V., A. 1912

STATEMENT showing Bounties paid to various Cordage Companies on Manila Fibre used in the Manufacture of Binder Twine and Cordage during the Fiscal Year ended March 31, 1911.

Company.	Pounds of Binder Twine and Cordage made.	Manila Fibre used.	Amount paid.
	Lbs.	Lbs.	\$ cts.
The Canadian Cordage & Mfg. Co., Ltd., Peterboro', Ont.	817,402	650,202	2,216 58
The Brantford Cordage Co., Ltd., Brantford, Ont.	2,723,472	1,254,633	4,277 15
The Colonial Cordage Co., Ltd., Toronto, Ont.	195,905	147,686	503 47
The Consumers Cordage Co., Ltd., Montreal, Que., and Dartmouth, N.S.	6,064,220	4,250,562	14,490 52
The Farmers Binder Twine Co., Ltd., Brantford, Ont.	2,050,176	718,199	2,448 41
The Plymouth Cordage Co., Ltd., Welland, Ont.	16,623,550	7,672,128	25,848 16
	28,474,725	14,693,410	49,784 20

Binder twine made, 20,733,026 lbs. Cordage made, 7,681,699 lbs.

STATEMENT showing the rates of Bounties payable under Statute upon various articles for the Years ending December, 1911 and 1912.

	1911.	1912.
* By Electric process—		
(a) Pig iron (from Canadian Ore)	\$ 1 70 per ton	\$ 0 90 per ton
(a) Steel (from Canadian Ore)	1 05 "	0 60 "
‡ Lead—		
(b) Smelted in Canada	15 00 "	15 00 "
(d) Crude petroleum	0 01½ per gall	0 01½ per gall
(c) Manila fibre—Equal to export duty on Manila fibre in Philippine Islands, or 75 cents per 100 kilos. (1 kilo=2 204 lbs.)		

(a) *Vide* Act 6-7. Edward VII, chap. 24.

(b) *Vide* Act 7-8. Edward VII, chap. 43.

(c) *Vide* Act 3. Edward VII, chap. 5, and Act 6-7, Edward VII, chap. 5.

(d) *Vide* Act 9-10. Edward VII, chap. 46.

* Extended to December 31, 1912. ‡ Extended to June 30, 1913.

SESSIONAL PAPER No. 10c

CHINESE IMMIGRATION.

STATEMENT showing the TRANSACTIONS under the CHINESE IMMIGRATION ACTS to March 31, 1911.

The original Act went into force as respects arrivals by vessels sailing from ports in North America on August 20, 1885, and as respects arrivals by other vessels on January 1, 1886 *vide* 48-49 Victoria, chapter 71.

The Act as it appears in the Revised Statutes, chapter 67 (1886) is slightly changed from the original. There have been since then two amendments thereto, viz.: as per 50-51 Victoria, chapter 35 (1887) and 55-56 Victoria, chapter 25 (1892).

These general Acts were repealed by the Act 63-64 Victoria, chapter 32, which came into force Jan. 1, 1901. There has been since then one amendment thereto, viz.: as per 2 Edward VII, chapter 5 (1902).

The Act 63-64 Victoria, chapter 32 (1900) and Act 2 Edward VII., chapter 5 (1902) are repealed by the Act 3 Edward VII., chapter 8 (1903), which came into force January 1, 1904.

All previous Acts in force were consolidated in the Revised Statutes of 1906 under chapter 95, and in July, 1908, amendments thereto were enacted, viz.: 7-8 Edward VII., chapter 14.

The administration of the Act was by Order in Council of September 1, 1885, assigned to the Department of Customs and transferred to the Department of Trade and Commerce by Order in Council of March 13, 1893.

The annual revenue, expenditure, &c., has been as follows:—

Fiscal Years.	Exempts.	Paying Tax	Regis- tration for Leave.	Total Revenue.	Refunds.	Expenses of Collection	Share of Capitation Tax paid to Provinces.
	No.	No.	No.	\$ cts.	\$ cts.	\$ cts.	\$ cts.
1886.	1	211	829	11,693 00	450 00	1,629 26	2,525 00
1887.	..	124	734	7,424 50	..	2,123 81	1,450 00
1888.	..	290	868	15,694 50	..	2,041 22	3,587 50
1889.	112	782	1,322	40,808 00	250 00	2,104 25	9,600 00
1890.	97	1,069	1,671	56,258 00	300 00	1,634 99	13,250 00
1891.	12	2,114	1,617	107,785 50	300 00	1,760 79	26,275 00
1892.	6	3,276	2,168	166,502 00	550 00	1,980 36	40,662 50
1893.	14	2,244	1,277	113,491 00	2,100 00	2,534 83	27,387 50
1894.	22	2,087	666	105,021 50	500 00	3,469 80	25,437 50
1895.	22	1,440	473	72,475 00	550 00	3,287 50	17,200 00
1896.	24	1,762	697	88,800 50	950 00	2,873 78	21,312 50
1897.	24	2,447	768	123,119 50	1,250 00	2,959 19	29,900 00
1898.	17	2,175	802	109,754 00	1,250 00	2,954 57	26,400 00
1899.	17	4,385	859	220,309 50	950 00	3,072 89	53,262 50
1900.	26	4,231	1,102	215,102 00	4,950 00	3,195 00	55,462 50
1901.	26	2,518	1,204	178,704 00	3,850 00	3,495 00	43,500 00
1902.	62	3,525	1,922	364,972 00	1,700 00	3,555 81	87,687 50
1903.	84	5,245	2,044	526,744 00	1,600 00	4,099 99	261,450 00
1904.	128	4,719	1,920	474,420 00	2,400 00	4,193 26	231,000 00
1905.	69	8	2,080	6,080 00	10,000 00	2,926 78	..
1906.	146	22	2,421	13,521 00	2,300 00	3,154 43	25,550 00
1907 (9 mos.).	200	91	2,594	48,094 00	5,000 00	2,414 53	..
1908.	752	1,482	3,535	746,535 00	10,000 00	3,820 56	365,750 00
1909.	695	1,411	3,731	713,131 00	67,500 00	4,877 50	318,750 00
1910.	688	1,614	4,062	813,063 00	42,100 00	10,071 69	382,450 00
1911.	805	4,515	3,956	2,262,056 00	12,000 00	20,641 97	1,122,750 00
Totals.	4,049	53,787	45,262	7,601,498 50	172,800 00	100,873 76	3,192,600 00

(a) On January 1st 1901, the Capitation Tax was increased from \$50 to \$100. (b) On January 1, 1904 the Capitation Tax was increased from \$100 to \$500.

NOTE.—By an Order in Council of the 31st day of May 1911, the administration of the Chinese Immigration Act was transferred to the Department of the Interior to take effect from the 2nd day of October 1911.

2 GEORGE V., A. 1912

STATEMENT showing Refunds made to the various Provinces on account of
Capitation Tax Collected.

Fiscal Years.			\$	cts.
1886	British Columbia		2,525	00
1887	"		1,450	00
1888	"		3,587	50
1889	"		9,600	00
1890	"		13,250	00
1891	"		26,275	00
1892	"		40,662	50
1893	"		27,387	50
1894	"		25,437	50
1895	"		17,200	00
1896	"		21,312	50
1897	"		29,900	00
1898	"		26,400	00
1899	"		53,262	50
1900			\$ 47,362	50
	Quebec	Includes payments accrued prior to 1900.	2,350	00
	Ontario		4,137	50
	New Brunswick		62	50
	Nova Scotia		287	50
	Manitoba		475	00
	N. W. Territories		787	50
			55,462	50
1901	British Columbia		40,512	50
	Quebec		1,300	00
	Ontario		1,550	00
	Nova Scotia		100	00
	N. W. Territories		37	50
			43,500	00
1902	British Columbia		86,287	50
	Quebec		862	50
	Ontario		525	00
	N. W. Territories		12	50
			87,687	50
1903 (a)	British Columbia		258,050	00
	Ontario		350	00
	Quebec		2,800	00
	Nova Scotia		150	00
	N. W. Territories		100	00
			261,450	00
1904	British Columbia		225,000	00
	Ontario		6,000	00
			231,000	00
1905	(b)			
1906				
1907 (9 mos.)	British Columbia		18,800	00
	Ontario		450	00
	Quebec		5,600	00
	Nova Scotia		250	00
	New Brunswick		250	00
	Yukon		200	00
			25,550	00
1908	British Columbia		345,000	00
	Quebec		18,500	00
	Ontario		250	00
	Nova Scotia		750	00
	New Brunswick		1,000	00
	Saskatchewan		250	00
			365,750	00
1909	British Columbia		304,500	00
	Quebec		13,500	00
	Ontario		250	00
	Nova Scotia		250	00
	New Brunswick		250	00
			318,750	00

SESSIONAL PAPER No. 10c

STATEMENT showing Refunds made to the various Provinces on account of
Capitation Tax Collected—*Concluded*.

Fiscal Years.		\$	ct.
1910	British Columbia	\$ 356,200	00
	Quebec	22,500	00
	Ontario	1,500	00
	Nova Scotia	250	00
	New Brunswick	1,750	00
	Alberta	250	00
		382,450	00
1911	British Columbia	1,066,000	00
	Quebec	49,250	00
	Ontario	5,000	00
	Nova Scotia	1,000	00
	New Brunswick	1,500	00
		1,122,750	00

(a) Prior to 1903 one-fourth of all entry dues paid by Chinese immigrants (less cost of collection) at the end of each fiscal year was paid to the Province wherein it was collected. Commencing in 1903, under 2 Edward VII, Chap. 5, one-half the amount is refunded to the respective provinces.

(b) On account of small collections no payments were made to the Provinces for 1905 and 1906, but were included in the refunds for 1907.

2 GEORGE V., A. 1912

STATEMENT showing Chinese Arrivals and Revenue Accrued by Principal Ports.

Fiscal Years.	Exempts.	Capitation Tax at \$50 each.	Registration for Leave at \$1 each.	Other Revenue.	Total Revenue.
	No.	No.	No.	\$ cts.	\$ cts.
1886.					
Victoria	1	210	824	142 00	11,466 00
Montreal				55 50	55 50
Other ports		1	5	116 50	171 50
Totals	1	211	829	314 00	11,693 00
1887.					
Victoria		116	728	484 50	7,012 50
Other ports		8	6	6 00	412 00
Totals		124	734	490 50	7,424 50
1888.					
Victoria		56	782	289 50	3,871 00
Vancouver		219	59	25 50	11,038 50
Montreal		1	1	0 50	51 00
Other ports		14	26	8 00	734 00
Totals		290	868	326 50	15,694 50
1889.					
Victoria	112	34	991	254 50	2,945 50
Vancouver		739	300	117 50	37,367 50
Montreal		6	1	0 50	301 50
Other ports		3	30	13 50	193 50
Totals	112	782	1,322	386 00	40,808 00
1890.					
Victoria	97	51	1,177	983 00	4,710 00
Vancouver		1,010	451	134 00	51,085 00
Montreal		2	1	0 50	101 00
Other ports		6	42	20 00	362 00
Totals	97	1,069	1,671	1,137 00	56,258 00
1891.					
Victoria	12	754	526	153 00	38,379 00
Vancouver		1,350	1,016	284 00	68,800 00
Montreal		1	6	0 50	56 00
Other ports		9	69	31 50	550 50
Totals	12	2,114	1,617	468 50	107,785 50
1892.					
Victoria	6	2,138	641	209 50	107,750 50
Vancouver		1,123	1,213	209 50	57,572 50
Montreal		2	29	0 50	129 00
Other ports		13	285	115 00	1,050 00
Totals	6	3,276	2,168	534 00	166,502 00

SESSIONAL PAPER No. 10c

STATEMENT showing Chinese Arrivals and Revenue Accrued by Principal Ports.
—Continued.

Fiscal Years.	Exempts.	Capitation Tax at \$50 each.	Registration for Leave at \$1 each.	Other Revenue.	Total Revenue.
1893.	No.	No.	No.	\$ cts.	\$ cts.
Victoria.....	14	1,556	516	2 50	78,318 50
Vancouver.....		636	741	6 00	32,547 00
Montreal.....		12	7		607 00
Halifax.....		9			450 00
Other ports.....		31	13	5 50	1,568 50
Totals.....	14	2,244	1,277	14 00	113,491 00
1894.					
Victoria.....	22	1,130	296		56,796 00
Vancouver.....		912	370		45,970 00
Montreal.....		21			1,050 00
Halifax.....		7			350 00
Other ports.....		17		5 50	855 50
Totals.....	22	2,087	666	5 50	105,021 50
1895.					
Victoria.....	22	687	235		34,585 00
Vancouver.....		695	238	0 50	34,988 50
Montreal.....		30			1,500 00
Halifax.....		9			450 00
Other ports.....		19		1 50	951 50
Totals.....	22	1,440	473	2 00	72,475 00
1896.					
Victoria.....	23	780	347		39,347 00
Vancouver.....		941	350		47,400 00
Montreal.....		19			950 00
Other ports.....	1	22		3 50	1,103 50
Totals.....	24	1,762	697	3 50	88,800 50
1897.					
Victoria.....	19	1,169	513		58,963 00
Vancouver.....	5	1,247	254		62,604 00
Montreal.....		8			400 00
Halifax.....		1			50 00
Other ports.....		22	1	1 50	1,102 50
Totals.....	24	2,447	768	1 50	123,119 50
1898.					
Victoria.....	16	1,060	410	50 00	53,460 00
Vancouver.....	1	1,074	390	150 00	54,240 00
Sarnia.....		1			50 00
Montreal.....		17			850 00
Halifax.....			2		2 00
Other ports.....		23		2 00	1,152 00
Totals.....	17	2,175	802	202 00	109,754 00

2 GEORGE V., A. 1912

STATEMENT showing Chinese Arrivals and Revenue Accrued by Principal Ports.
—Continued.

Fiscal Years	Exempts.	Capitation Tax at \$50 each.	Registration for Leave at \$1 each.	Other Revenue.	Total Revenue.
1899.	No.	No.	No.	8 cts.	8 cts.
Victoria	16	2,898	400		145,300 00
Vancouver	1	1,379	459	200 50	69,609 50
Sarnia		48			2,400 00
Montreal		21			1,050 00
Halifax		1			50 00
Other ports		38			1,900 00
Totals	17	4,385	859	200 50	220,309 50
1900.					
Victoria	20	2,677	570		134,420 00
Vancouver	6	1,203	532		60,682 00
Sarnia		271			13,550 00
Montreal		47		2,450 00	4,800 00
Halifax		7			350 00
Other ports		26			1,300 00
Totals	26	4,231	1,102	2,450 00	215,102 00
1901.		Increased to \$100 from Jan. 1, 1901.			
Victoria	21	1,125	695		75,495 00
Vancouver	1	1,196	508		90,908 00
Sarnia		104			6,050 00
Montreal		59			4,050 00
Halifax		5			400 00
Other ports	1	29	1	50 00	1,801 00
Totals	25	2,518	1,204	50 00	178,704 00
1902.					
Victoria	41	1,926	1,017		193,617 00
Vancouver	21	1,535	905		154,405 00
Sarnia		15			1,500 00
Montreal		30		10,600 00	13,600 00
Other ports		19			1,850 00
Totals	62	3,525	1,922	10,600 00	364,972 00
1903.					
Victoria	44	3,290	894		329,894 00
Vancouver	40	1,883	1,142		189,442 00
Montreal		54			5,400 00
Halifax		3	8		308 00
Other ports		15		200 00	1,700 00
Totals	84	5,245	2,044	200 00	526,744 00
1904.		Increased to \$500 from Jan. 1, 1904.			
Victoria	56	3,561	725		356,825 00
Vancouver	71	996	1,188		101,188 00
Sarnia		125			12,500 00
Montreal		27			2,700 00
Halifax	1		5		5 00
Other ports		10	2	200 00	1,202 00
Totals	128	4,719	1,920	200 00	474,420 00

SESSIONAL PAPER No. 10c

STATEMENT showing Chinese Arrivals and Revenue Accrued by Principal Ports.
—Continued.

Fiscal Years.	Exempts.	Capitation Tax at \$500 each.	Registration for Leave at \$1 each.	Other Revenue.	Total Revenue.
1905.	No.	No.	No.	\$ cts.	\$ cts.
Victoria.....	37		692		692 00
Vancouver.....	32	8	1,381		5,381 00
Halifax.....			6		6 00
Other ports.....			1		1 00
Totals.....	69	8	2,080		6,080 00
1906.					
Victoria.....	66	6	828		3,828 00
Vancouver.....	80	11	1,560	100 00	7,160 00
Montreal.....		4	16		2,016 00
Halifax.....		1	4		504 00
North Sydney.....			13		13 00
Totals.....	146	22	2,421	100 00	13,521 00
1907 (9 mos).					
Victoria.....	85	13	900		7,409 00
Vancouver.....	101	62	1,665		32,665 00
Montreal.....		13	13		6,513 00
North Sydney.....		1	7		507 00
Other ports.....	14	2			1,000 00
Totals.....	200	91	2,594		48,094 00
1908.					
Victoria.....	238	551	1,502	300 00	277,302 00
Vancouver.....	315	842	2,015		423,015 00
Montreal.....	37	70	11		35,011 00
Halifax.....	123	1	5		505 00
North Sydney.....		2	2	1,700 00	2,702 00
Other ports.....	39	16			8,000 00
Totals.....	752	1,482	3,535	2,000 00	746,535 00
1909.					
Victoria.....	220	541	2,343	100 00	272,943 00
Vancouver.....	299	798	1,365		400,365 00
Montreal.....	127	65	16	3,800 00	36,316 00
Halifax.....	23		2		2 00
North Sydney.....		2	3		1,003 00
Other ports.....	26	5	2		2,502 00
Totals.....	695	1,411	3,731	3,900 00	713,131 00
1910.					
Victoria.....	191	963	2,412	1	483,913 00
Vancouver.....	354	539	1,542		271,042 00
Nanaimo.....	62				
Montreal.....	45	12	10		46,010 00
Ottawa.....	1	4			2,000 00
Halifax.....		4	5		2,005 00
St. John, N.B.....	1	7	1		3,501 00
Other ports.....	34	5	32	2,000	4,532 00
Totals.....	688	1,614	4,002	2,001	813,003 00

2 GEORGE V., A. 1912

STATEMENT showing Chinese Arrivals and Revenue Accrued by Principal Ports.
—*Concluded.*

Fiscal Years.	Exempts.	Capitation Tax at \$500 each.	Registration for Leave at \$1 each.	Other Revenue.	Total Revenue.
1911.	No.	No.	No.	8 cts.	8 cts.
Victoria	179	2,833	2,011	600 00	1,419,111 00
Vancouver	562	1,442	1,920	..	722,920 00
Nanaimo	31	9	4,500 00
Montreal	29	190	10	..	95,010 00
Quebec	..	8	5	..	4,005 00
Ottawa	..	6	3,000 00
Toronto	1	12	6,000 00
Halifax	1	4	4	..	2,004 00
St. John, N.B.	2	6	2	..	3,002 00
Other ports	..	5	4	..	2,504 00
Totals	805	1,515	3,956	600 00	2,262,056 00

SESSIONAL PAPER No. 10c

STATEMENT showing Quantity of Lumber measured, culled and counted at the Port of Quebec for the Fiscal Year ended March 31, 1911, with totals for the nine preceding Years.

Pieces.	Description.	Measured, Culled and Counted.	Tons Standard.	Rate.	Cutters' Fees.	Total accrued.
					cts. \$ cts.	\$ cts.
12,031	Waney, W. pine	Stringed	13,536			
2	" red pine	"	3			
4	" elm	"	2			
42	" ash	"	35			
2,256	" birch	"	1,110			
	" oak	"				
	" maple	"				
10	" whitewood	"	8			
59	" walnut	"	29			
	" hickory	"				
	" tamarack	"				
	" spruce	"				
14,404			14,723	10	1,472 30	1,472 30
353	Square W. pine	Measured	268	7	18 76	
	" spruce	"				
571	" red pine	"	545			
4,497	" oak	"	6,436			
3,177	" elm	"	6,271			
	" ash	"				
	" greenwood	"				
12	" hickory	"	10			
10,257			13,262	9	1,193 58	
10,610			13,530		1,212 34	1,212 34
25,014			28,253			2,684 64

RECAPITULATION.

52,135	Waney lumber	Stringed	'01-02	63,052	6,102 31
41,158	"	"	'02-03	42,616	4,261 60
58,027	"	"	'03-04	63,463	6,346 30
52,810	"	"	'04-05	61,520	6,152 00
21,785	"	"	'05-06	23,348	2,334 80
7,902	"	"	'06-07	8,033	803 30
27,350	"	"	'07-08	31,864	3,186 40
26,306	"	"	'08-09	28,921	2,977 72
16,518	"	"	'09-10	20,019	2,001 90
14,404	"	"	'10-11	14,723	1,472 30
55,314	Square lumber	Measured	'1-02	62,452	5,024 38
28,860	"	"	'02-03	34,934	3,011 46
31,953	"	"	'03-04	36,749	3,102 95
22,570	"	"	'04-05	24,250	2,066 62
19,224	"	"	'05-06	22,821	2,000 63
13,678	"	"	'06-07	17,219	1,526 61
16,490	"	"	'07-08	19,310	1,663 80
16,897	"	"	'08-09	20,799	1,806 16
14,292	"	"	'09-10	18,498	1,636 06
10,610	"	"	'10-11	13,530	1,212 34

INSPECTION OF CERTAIN STAPLE ARTICLES OF CANADIAN COM-
MERCE INSPECTED UNDER PROVISIONS OF CHAP. 85 REVISED
STATUTES OF CANADA AND AMENDMENTS THERETO.

STATEMENT showing Quantity of Flour and Meal Inspected and Fees Collected on same
for the Fiscal Year ended March 31, 1911, with totals for the six preceding Years.

	Patent Winter.	Straight Roller.	On Sample.		Sour.	Rejected.	Rye Flour Superfine.	Fees.
	Bags.	Bags.	Brls.	Bags.	Bags.	Bags.	Bags.	¢ cts.
Montreal, 1904-05.....	341	110	439	6,629	314	331	Meal...100	166 48
" 1905-06.....				6,281	490	157	138 56
" 1906-07.....				1,853		1,631	57 68
" 1907-08.....				3,401	42	156	71 98
" 1908-09.....				38,979	64	340	.. 99	394 82
" 1909-10.....				5,920	49	532	65 01
" 1910-11.....				10,340	45	1,440	118 25

FEES CHARGEABLE UNDER THE INSPECTION AND SALE ACT CHAP. 85.

Flour and Meal.

For such inspection and branding and marking the person who required the inspection thereof shall pay to the inspector for each and every barrel and half barrel of flour or meal so inspected and branded or marked the sum of two cents exclusive of the charge for cooerage, before such flour or meal is removed; and when any less quantity than one hundred barrels of flour or meal is offered for inspection at one time, the inspector shall be entitled to receive the full fees that would accrue to him on one hundred barrels.

As soon as any flour or meal is inspected, a bill of inspection shall be furnished by the inspector or deputy inspector without fee or reward, specifying neatly and legibly the quantity and quality ascertained by inspection, the gross weight of five per cent. thereof, and the tare of one per cent thereof and the charges therefor, and the name of the mill at which the flour or meal was manufactured.

When the inspector in his judgment deems it necessary to strip or empty out the flour to find out if there is the proper weight of flour in any cask he shall be entitled to two cents for each barrel so stripped or emptied if it proves to be of short weight in addition to the two cents per barrel for inspecting and branding.

SESSIONAL PAPER No. 10c

STATEMENT showing Quantity of Hay Inspected and Fees collected on same, for the Fiscal Year ended March 31, 1911, with totals for the nine preceding Years.

Districts.	HAY.						STRAW.						FEES.						
	Timothy.			Clover.			Mixed.			Shipping grade.			No grade.			Rejctd.			
	No. 1.	No. 2.	No. 3.	No. 1.	No. 2.	No. grade.	No. 1.	No. 2.	No. 3.	Tons.	Tons.	Tons.	Tons.	Tons.	Tons.	Tons.	Tons.	%	c.
Toronto.....	196 ⁷ / ₁₀	627 ⁷ / ₁₀	166	42	17 ¹ / ₁₀	10 ¹ / ₁₀	17 ¹ / ₁₀	10 ¹ / ₁₀	163	19	19	29 ¹ / ₁₀	1,809	271	10	225	16		
Peterboro.....		49 ¹ / ₁₀	56 ¹ / ₁₀	10	130								10,872	30			1,969	70	
Montreal.....	196 ⁷ / ₁₀	677	222 ¹ / ₁₀	40	172			28	103	19	19	29 ¹ / ₁₀	1,809	271	10	2,187	96		
Totals, 1910-11.																			

RECAPITULATION.

Totals, 1901-02.	4,223	7,315	558	81	1,973		629	2,730	100				10,554	262					3,345	40
Totals, 1902-03.	195	4,569	779		476		2,111	63					14,367	372					1,979	53
Totals, 1903-04.	26	3,283	8,025		152		919	162					18,300	111					2,542	85
Totals, 1904-05.	13	3,163	5,819		471		1,849	561					16,203	297					2,224	45
Totals, 1905-06.	15	277	2,651	9	420		700	1,300					18,083	1,199					2,161	65
Totals, 1906-07.		131 ¹ / ₁₀	75		70		20	38					14,008	15					1,418	60
Totals, 1907-08.	11	79 ¹ / ₁₀	71 ¹ / ₁₀				6 ¹ / ₁₀	13 ¹ / ₁₀					14,719	163					1,033	15
Totals, 1908-09.	77	184 ¹ / ₁₀	284	3 ¹ / ₁₀	5		6	8					11,543	135 ¹ / ₁₀					2,291	45
Totals, 1909-10.	135 ¹ / ₁₀	185 ¹ / ₁₀	100 ¹ / ₁₀		2 ¹ / ₁₀	166	3 ¹ / ₁₀						13,141	292 ¹ / ₁₀		1 ¹ / ₁₀	8 ¹ / ₁₀		2,061	72
Totals, 1910-11.	196 ⁷ / ₁₀	677	222 ¹ / ₁₀	40	172		28						10,875	87 ¹ / ₁₀	103	19	29 ¹ / ₁₀		2,187	96

SESSIONAL PAPER No. 10c

STATEMENT showing Quantity of Fish Oils Inspected, and Fees collected on same for the Fiscal Year ended March 31, 1911, with totals for the eight preceding Years.

FISH OIL.

DISTRICTS.	SEAL OIL.				WHALE OIL.				COD OIL.				HARKE OIL.		Fees.			
	No. 2 Tale.		No. 3 Scaw.		No. 4 Brown.		No. 5 Dark Brown.		No. 1 Pale Brown.		No. 2 No. 2 Straw.		A.			B.		
	Pm.	Brs.	Pm.	Brs.	Tcs.	Pm.	Tcs.	Brs.	Tcs.	Pm.	Brs.	Tcs.	Pm.	Brs.		Tcs.	Pm.	Brs.
Quebec																		
St. John																		
Bedford																		
Leining																		
Totals, 1910-11.																		

RECAPITULATION.

Totals, 1901-02.	433	225	150	62	313	131	55	26	30	1	26	33	2	1,778	758	846	27	3	12	2	601	1	2	899	80	
Totals, 1902-03.		353		234		121		18	4	9	11	1	18	1,690	272		100				30	430	11	32	758	30
Totals, 1903-04.												4	5	1,355	224						114			11	87	50
Totals, 1904-05.												3	8	1,338	256						479				144	10
Totals, 1905-06.											19						271			4	650				141	40
Totals, 1906-07.																	287				216			12	77	32
Totals, 1907-08.																	220				353				85	95
Totals, 1908-09.																	395			2	218			1	93	00
Totals, 1909-10.																	356				190		10		83	40
Totals, 1910-11																	491				306			8	112	15

% Cts

FEES CHARGEABLE UNDER THE INSPECTION AND SALE ACT CHAP. 95

PICKLED FISH AND FISH OILS.

Every inspector and deputy inspector who inspects and brands or marks any cask or package of pickled fish or pickled fish in bulk, or smoked fish, or any fish oil in accordance with the provisions of this Act, shall be entitled to fees at the following rates, which shall be paid by the original owner or the person who employed him in the first instance, that is to say:—

1. For each tierce of salmon, salmon trout or sea trout, fifteen cents :
2. For each half-tier of salmon, salmon-trout or sea-trout, ten cents :
3. For each barrel of salmon, salmon-trout or sea-trout, fifteen cents :
4. For each half-barrel of salmon, salmon-trout or sea-trout, ten cents :
5. For each barrel of mackerel, ten cents :
6. For each half barrel mackerel, five cents :
7. For each barrel of herring, seven cents :
8. For each half-barrel of herring, four cents :
9. For each barrel of shad, ten cents ;
10. For each half-barrel of shad, seven cents :
11. For each barrel of white-fish, ten cents :
12. For each half-barrel of whitefish, seven cents :
13. For each barrel of pickled codfish, hake, haddock, or cat-fish, five cents :
14. For each half-barrel of the same, three cents :
15. For each quarter barrel or kit of pickled fish, one and one-half cent ;
16. For each barrel of dry-salted codfish, hake, haddock, cat-fish, ling and pollock, five cents ;
17. For each half-barrel of the same, three cents ;
18. For each barrel of bass, ten cents :
19. For each half-barrel of bass, seven cents ;
20. For each box of smoked herrings, one cent :
21. For each half-box of smoked herrings, one-half cent ;
22. For each quarter-box of smoked herrings, one-quarter cent ;
23. For each barrel of cod tongues, cod sounds, halibut or eels, ten cents :
24. For each half-barrel of the same, seven cents ;
25. For inspecting, gauging and branding each puncheon of oil, twenty cents :
26. For inspecting, gauging and branding each hogshead of oil, fifteen cents :
27. For inspecting, gauging and branding each tierce of oil, twenty cents :
28. For inspecting, gauging and branding each barrel of oil, fifteen cents :
29. For inspecting empty packages, one cent :

The foregoing rates shall be calculated exclusive of salt, pickle, cooperage, storage and labour employed in washing, rinsing, cleaning, nailing, screwing or re-packing and pickling any fish :

Provided always, that any person causing his fish or fish oil to be inspected, may employ at his cost and charges, a cooper to attend upon and assist the inspector or deputy inspector in the performance of his duty,—in which case the inspector or deputy inspector shall not be allowed any charge for cooperage,—and the cooper so employed shall be governed and guided solely by the directions which he receives from the inspector and deputy inspector with respect to any fish or fish oil by him inspected, and not by any other person. 37 V., c. 45, s. 68 :—44 V., c. 22, s. 1 :—48-49 V., c. 66, s. 16.

SESSIONAL PAPER No. 10c

STATEMENT showing Quantity of Pot and Pearl Ashes Inspected, and Fees collected on same for the Fiscal Year ended March 31 1911, and for the nine preceding Years

ASHES.

DISTRICTS.	POT.			PEARL.			Fees
	First Sort.	Second Sort.	Third Sort.	First Sort.	Second Sort.	Third Sort.	
Montreal	866	220	35	119			\$ cts.
"	611	90		212			1,889 65
"	489	54	1	44			1,386 56
"	722	131	2	18			894 52
"	735	57	1	35			1,276 82
"	362	7		23			1,290 64
"	509	5	1	24			617 25
"	662	30	3	30			840 01
"	493	51	13	32			1,137 46
"	705	42	6	20			906 67
"							1,174 76

FEEs chargeable under the Inspection and Sale Act Chap. 85.

POT AND PEARL ASHES.

For every 100 lbs.	Actual cost of every barrel furnished by the Inspector.	For each new head furnished.	Cooperage and repairs on each barrel.	For additional quantity necessary to fill any partly filled barrel when required.	For removing raw ashes or other trash from barrels.
20c.		25c.	18c.	25c.	25c.

2 GEORGE V., A. 1912

STATEMENT showing Quantity of Leather and Hides Inspected, and Fees collected on same for the Fiscal Year ended March 31, 1911, with totals for the nine preceding Years.

DISTRICTS.	LEATHER SIDES.		HIDES.			CALF SKINS.			Fees. \$ cts.
	No. 1.	No. 1.	No. 2.	No. 3.	No. 1.	No. 2.	No. 3.		
†Hamilton									
†Kingston									
*Ottawa									
Toronto (measured)		34,025	36,146	11,563	288	115		4,098 21 254 55	
Levis		3,152	1,638	301					
Montreal		58,368	31,592	16,000				5,270 67	
Quebec		17,362	11,221	1,965				1,526 95	
†St. John									
*Winnipeg									
Totals .. 1910-11		112,907	80,597	29,830				11,159 38	
<i>Recapitulation.</i>									
Totals .. 1901-02	8,543	165,889	75,845	25,767				13,449 25	
Totals .. 1902-03	240	162,722	76,264	28,682				13,371 76	
Totals .. 1903-04		157,640	82,974	33,506				13,644 31	
Totals .. 1904-05		164,147	79,843	27,264				13,529 43	
Totals .. 1905-06		177,685	85,158	28,137				14,488 41	
Totals .. 1906-07		146,795	67,081	21,324				11,623 70	
Totals .. 1907-08		146,171	82,071	20,963				12,387 27	
Totals .. 1908-09		138,493	83,328	25,515				12,332 29	
Totals .. 1909-10		138,620	86,830	27,638				12,571 31	
Totals .. 1910-11		112,907	80,597	29,830				11,159 38	

† By inspectors. * None offered for inspection.

Fees chargeable under the Inspection and Sale Act, Chap. 85.

LEATHER AND RAW HIDES.

Leather.	Hides.	
For each side or piece.	In lots under 100.	In lots over 100.
2c.	5c. for each hide.	4c. for each hide.

Apples and Cheese have never been inspected since being made subject to inspection. The fee for inspection of apples is 10 cents per package. No fees are exacted for the inspection of *Binder Trine*, but penalties and fines are imposed for infraction of the Act.

The manner of putting up, sale and delivery of hay, straw, salt and the weight of the various cereals and vegetables are regulated by 1 Edward VII—c. 26 and amendments.

SESSIONAL PAPER No. 10c

REVENUE AND EXPENDITURE.

STATEMENT showing the total Revenue and Expenditure of the Department of Trade and Commerce annually since its organization.

Years ended.	Revenue.	Expenditure.
	§ cts.	§ cts.
June 30, 1893	113,491 00	499,418 99
" 1894	105,021 50	590,343 99
" 1895	72,479 25	565,099 55
" 1896	88,860 50	587,289 55
" 1897	123,119 50	619,404 75
" 1898	109,754 00	654,178 38
" 1899	220,309 50	746,719 31
" 1900	215,102 00	736,954 78
" 1901	178,794 00	740,014 40
" 1902	378,981 35	1,573,669 57
" 1903	636,897 93	2,609,265 65
" 1904	542,918 82	2,394,337 79
" 1905	79,156 69	3,467,562 74
" 1906	122,452 49	3,852,751 64
March 31, 1907 (9 months)	121,937 92	2,906,381 37
" 1908	882,614 33	5,069,644 50
" 1909	914,932 59	4,852,529 41
" 1910	1,405,265 15	4,984,890 58
" 1911	2,836,658 61	5,134,977 69

STATEMENT of Revenue of the Department of Trade and Commerce, for the Fiscal Year ended March 31, 1911.

	§	c.	§	c.
Inspection of grain:				
Western Division—				
Winnipeg			173,882	12
Eastern Division—				
Kingston	177	19		
Peterborough	312	70		
Toronto	1,074	04		
Montreal	2,430	52		
			4,594	45
			178,476	57
Culling timber			2,684	64
Annuities			393,441	40
Chinese Immigration			2,262,056	00
Gross revenue			2,836,658	61
Less refunds to Provinces, \$1,122,750. Other, \$12,000			1,134,750	00
Net revenue			1,701,908	61

2 GEORGE V., A. 1912

STATEMENT of Expenditure of the Department of Trade and Commerce for the Fiscal Year ended March 31, 1911.

Services.	Amount Paid.	Totals.
	§ cts.	§ cts.
<i>Departmental.</i>		
Civil Government—Salaries	45,875 12	
Contingencies	15,055 69	
		60,930 81
<i>Chinese Immigration.</i>		
Salaries	5,254 36	
Contingencies, including expenses of Royal Commission	15,387 61	
		20,641 97
Chinese Refunds, \$12,000; to Provinces, \$1,122,750	1,134,750 00	
		1,134,750 00
<i>Culling Timber.</i>		
Salaries (staff)	3,750 00	
" (cullers)	4,200 00	
Annuities	2,649 98	
Contingencies	1,415 95	
		12,015 93
<i>Inspection of Staples.</i>		
Salaries	109,740 76	
Wages and Contingencies	93,854 04	
		203,594 80
<i>Trade Commissioner Service.</i>		
Trade Commissioners and Commercial Agencies	114,599 45	
		114,599 45
<i>Miscellaneous.</i>		
International Customs Bureau	600 00	
Bounties on pig iron	261,433 98	
" steel	350,455 95	
" wire rods	526,858 50	
" manila fibre	49,784 29	
" lead	248,534 48	
" crude petroleum	160,596 28	
Expenses <i>re</i> Bounties	3,118 10	
" <i>re</i> Old Age Annuities	26,905 65	
Old Age Annuities paid and refunds of premiums	40,916 27	
		1,669,203 50
<i>Mail Subsidies and Steamship Subventions.</i>		
Baddeck, Grand-Narrows, etc.	7,450 00	
Canada and Australia (Pacific)	180,509 02	
Canada, Australia and New Zealand (Atlantic)	100,000 00	
Canada and Great Britain	600,000 00	
Canada and Mexico (Atlantic)	50,000 00	
" (Pacific)	63,541 66	
Canada and Cuba	29,166 66	
Canada and Newfoundland	9,312 50	
Canada, China and Japan (additional)	48,666 66	
Canada and South Africa	146,000 00	
Caracquet, Shippigan and Miscou Islands	500 00	
Froudes Point and Lockport, N. S.	600 00	
Gaspé and Dalhousie or Campbellton	12,500 00	
Carried forward	1,248,246 50	3,215,736 46

SESSIONAL PAPER No. 10c

STATEMENT of Expenditure of the Department of Trade and Commerce for the Fiscal Year ended March 31, 1911—*Concluded.*

Services.	Amount paid.	Totals.
	\$	\$
	cts.	cts.
Brought forward.	1,248,246 50	3,255,734 46
<i>Mail Subsidies and Steamship Subventions—Concluded.</i>		
Grand Manan and Mainland.	7,000 00	
Halifax and Canso.	4,000 00	
Halifax and Newfoundland via Cape Breton.	4,000 00	
Halifax and Spry Bay.	2,307 69	
Halifax, St. John's, N. F., and Liverpool.	20,000 00	
Magdalen Islands and Mainland.	15,000 00	
Montreal and St. John and Manchester, Eng.	35,066 00	
Newcastle, Neguac and Miramichi River.	2,500 00	
Pelee Island and Mainland.	5,000 00	
Petit de Grat and Mulgrave.	2,750 00	
Petiteodiac River and Cumberland County.	2,000 00	
Pictou and Cheticamp.	2,000 00	
Pictou, Murray Harbour, and Georgetown, P. E. I.	6,000 00	
Port Mulgrave and Canso.	4,000 00	
Port Mulgrave, St. Peters, Marble Mountain, etc.	6,000 00	
Port Mulgrave and Guysboro.	5,000 00	
Port Mulgrave and Cheticamp.	5,000 00	
Prince Rupert, B. C., and Queen Charlotte Islands.	7,600 00	
P. E. Island, Cape Breton and Newfoundland.	8,000 00	
P. E. Island and Mainland.	12,500 00	
P. E. Island and Great Britain.	7,500 00	
Quebec and Blanc Sablon.	20,000 00	
Quebec and Gaspé.	8,500 00	
Quebec and Isle of Orleans.	500 00	
Riviere du Loup and Tadoussac (Summer).	6,000 00	
Riviere du Loup and Tadoussac (Winter).	5,750 00	
St. Catharines Bay and Tadoussac.	3,500 00	
St. John and Digby.	19,897 26	
St. John, Annapolis and Granville.	1,500 00	
St. John, Digby and Clements-port.	1,500 00	
St. John, Dublin and Belfast.	5,250 00	
St. John and Glasgow.	9,000 00	
St. John, Halifax and London.	40,000 00	
St. John and Halifax via Yarmouth.	8,269 18	
St. John and Margaretsville.	2,487 50	
St. John and Minas Basin.	3,000 00	
St. John and Cumberland Basin.	3,000 00	
St. John and Westport.	1,500 00	
St. John, Halifax, West Indies and South America.	65,700 00	
St. John and St. Andrews.	3,384 62	
St. Stephen, St. Croix River Ports and Back Bay.	3,000 00	
Sydney and Bay St. Lawrence.	6,500 00	
Sydney and Whytecomagh.	3,000 00	
Victoria and San Francisco.	3,000 00	
Victoria, Vancouver and Skagway.	12,500 00	
Victoria, and West Coast Vancouver Island.	5,000 00	
	1,653,002 75	
<i>Under Special Statutes.</i>		
Canada, China and Japan.	72,188 89	
Canada and France.	193,749 59	
		1,918,941 23
Total Expenditure.		5,184,677 69

2 GEORGE V., A. 1912

STATISTICAL RECORD OF

CURRENCY AND

Years ended June 30	Area	Estimate of Population July 1.	Chartered Banks Capital Paid up.	CIRCULATION.			DEPO-	
				Notes		Chartered Banks.	Post-Office Savings Banks.	Government Savings Banks except P. O.
				issued by Chartered Banks.	Dominion Notes.			
Sq. miles	No.	\$	\$	\$	\$	\$		
1868	662,148	3,371,594	30,280,048	8,307,079	3,795,000	33,317,879	204,589	1,483,219
1869	662,148	3,412,617	30,981,074	8,063,198	4,830,000	40,779,472	856,814	1,594,525
1870	3,370,760	3,454,248	32,050,597	14,167,948	7,479,353	54,074,760	1,588,849	1,822,570
1871	3,729,665	3,518,411	36,415,210	18,339,893	7,367,341	57,787,922	2,497,260	2,072,037
1872	3,729,665	3,610,992	45,134,709	25,010,077	10,510,541	51,593,201	3,096,500	2,154,234
1873	3,729,665	3,668,220	55,102,959	29,516,046	11,284,132	57,509,823	3,207,952	2,958,170
1874	3,729,665	3,825,305	60,443,445	26,583,130	12,175,379	65,468,697	3,204,965	4,005,295
1875	3,729,665	3,886,534	63,367,687	20,902,991	10,778,873	61,094,860	2,926,090	4,245,091
1876	3,729,665	3,949,163	67,199,051	20,288,158	11,533,892	65,177,128	2,740,953	4,303,165
1877	3,729,665	4,013,271	63,923,156	18,265,356	10,680,493	62,129,705	2,639,937	4,830,693
1878	3,729,665	4,078,924	63,387,054	19,351,109	10,460,735	65,069,326	2,754,484	5,742,529
1879	3,729,665	4,146,196	64,159,427	18,090,814	10,789,710	64,403,237	3,105,191	6,102,492
1880	3,729,665	4,215,389	60,584,789	26,186,176	13,565,159	76,244,065	3,945,669	7,107,287
1881	3,729,665	4,336,504	59,384,987	26,102,368	14,533,965	83,666,189	6,208,227	9,628,445
1882	3,729,665	4,383,819	58,739,980	32,229,937	15,807,911	97,537,258	9,473,662	12,295,000
1883	3,729,665	4,433,363	61,404,554	32,211,945	15,997,855	98,308,436	11,976,237	14,242,870
1884	3,729,665	4,483,395	61,443,397	29,654,311	15,360,281	97,443,765	13,243,553	15,971,984
1885	3,729,665	4,538,790	61,821,158	29,692,803	15,633,256	95,030,429	15,090,540	17,888,536
1886	3,729,665	4,589,414	61,841,395	29,200,627	16,297,453	101,181,741	17,159,372	20,014,442
1887	3,729,665	4,638,109	60,815,356	30,438,152	15,059,836	107,154,483	19,497,750	21,334,525
1888	3,729,665	4,688,147	60,168,010	30,444,643	16,249,319	112,860,699	20,689,033	20,682,025
1889	3,729,665	4,739,617	60,236,451	31,209,972	13,426,281	123,655,414	23,011,423	19,944,935
1890	3,729,665	4,792,665	59,569,765	32,059,178	13,357,893	128,631,455	21,990,653	19,021,812
1891	3,729,665	4,844,366	60,742,366	31,379,886	16,176,317	142,633,216	21,738,648	17,661,378
1892	3,729,665	4,889,266	61,512,630	32,614,699	17,282,699	160,942,778	22,298,402	17,231,146
1893	3,729,665	4,935,748	61,954,314	33,483,413	18,448,494	170,817,433	24,153,194	17,696,464
1894	3,729,665	4,983,903	62,112,883	30,254,159	20,061,719	174,930,936	25,257,868	17,778,144
1895	3,729,665	5,033,839	61,701,007	30,106,578	19,520,233	182,688,227	26,805,542	17,644,956
1896	3,729,665	5,086,061	62,198,413	30,336,844	20,372,215	183,769,992	28,932,930	17,866,389
1897	3,729,665	5,141,598	61,949,536	32,366,174	22,318,096	201,141,688	32,380,829	16,554,147
1898	3,729,665	5,199,267	62,363,137	36,539,103	22,178,194	227,063,343	34,480,938	15,630,181
1899	3,729,665	5,259,491	63,674,985	39,097,708	24,236,467	258,402,340	34,771,605	15,470,110
1900	3,729,665	5,322,348	64,735,145	45,577,387	26,094,924	277,256,716	37,507,456	15,642,266
1901	3,729,665	5,411,000	67,095,718	49,119,479	27,671,452	315,775,426	39,950,816	16,095,146
1902	3,729,665	5,564,000	69,548,308	53,953,043	32,780,387	344,949,901	42,320,208	16,117,779
1903	3,729,665	5,701,000	76,660,301	58,865,845	39,006,199	378,937,458	44,255,327	16,515,892
1904	3,729,665	5,851,000	79,193,028	60,098,480	41,574,783	423,874,030	45,419,706	16,738,743
1905	3,729,665	6,014,000	82,199,900	61,587,560	47,334,222	468,571,648	45,368,321	16,649,136
1906	3,729,665	6,188,000	91,074,505	69,366,565	49,941,427	536,769,519	45,736,489	16,174,133
1907	3,729,665	6,317,000	96,262,130	75,510,402	58,316,532	589,459,889	46,832,611	14,911,971
1908	3,729,665	6,592,000	96,049,538	68,133,994	63,058,126	560,593,775	46,328,135	14,719,368
1909	3,729,665	6,702,000	97,436,424	70,170,491	79,005,301	681,658,944	44,568,683	14,556,878
1910	3,729,665	6,919,000	98,728,342	79,781,631	89,285,728	797,849,593	42,848,026	14,563,225
1911	3,729,665	7,156,000	101,065,306	88,618,699	99,308,945	874,072,408	43,017,587	14,341,668

* Estimated population March 31.

SESSIONAL PAPER No. 10c
THE PROGRESS OF CANADA.

BANKING.

SITS IN		CHARTERED BANKS.						Years ended June 30
Special Savings Banks.	Total Deposits.	Loans to the Public.	Assets.	Liabilities.	Bank Clearings to December 31.			
					Totals.	At Montreal.	At Toronto.	
\$	\$	\$	\$	\$	\$	\$	\$	
2,672,884	37,678,571	51,966,120	77,872,257	43,722,647			1868	
3,272,228	46,503,039	55,722,154	83,565,027	48,380,967			1869	
4,180,559	61,666,738	67,107,167	102,147,293	66,530,393			1870	
4,798,644	67,155,863	86,121,888	121,014,395	77,486,706			1871	
5,275,642	65,029,577	110,479,832	151,772,876	94,224,644			1872	
6,768,672	70,443,717	124,519,008	168,519,746	98,296,677			1873	
6,811,010	79,489,967	132,518,287	188,417,005	117,656,218			1874	
6,611,416	74,877,457	136,771,679	184,441,108	101,371,845			1875	
6,605,348	78,826,594	131,579,195	184,421,514	101,686,717			1876	
6,054,457	75,654,793	126,222,470	174,375,603	95,004,254			1877	
5,631,173	79,197,512	122,918,778	175,473,086	95,641,008			1878	
5,494,165	79,105,085	130,472,209	170,446,074	93,375,749			1879	
6,651,025	93,948,046	111,956,858	181,741,074	108,833,271			1880	
7,685,888	107,188,749	134,113,252	198,967,278	125,063,546			1881	
8,658,434	127,964,354	169,125,878	229,271,064	153,001,994			1882	
8,791,045	133,318,588	178,728,321	246,803,491	145,296,836			1883	
8,861,141	135,522,443	164,648,286	223,855,601	140,973,233			1884	
9,191,895	137,201,400	162,847,002	217,264,655	138,510,300			1885	
9,177,132	147,532,690	162,908,287	228,422,353	147,547,682			1886	
10,092,144	158,078,902	169,357,326	229,241,464	149,413,632			1887	
10,475,292	164,707,049	178,185,816	244,975,223	166,344,852			1888	
10,761,060	177,372,832	190,721,124	255,765,631	175,062,257			1889	
10,889,828	180,533,748	195,987,402	254,628,694	174,501,422			1890	
10,982,232	193,015,474	202,692,481	261,491,153	188,337,504			1891	
12,236,099	212,708,425	210,234,377	292,054,017	209,362,011			1892	
12,823,833	225,490,924	225,999,798	304,363,580	219,666,096	979,163,296	568,739,064	1893	
12,919,578	230,886,526	224,371,222	307,542,429	221,292,707	969,557,097	546,606,148	1894	
13,128,484	240,267,209	224,627,632	312,986,516	226,943,664	1,046,323,079	583,160,000	1895	
14,459,832	245,029,143	224,507,301	316,122,706	228,338,219	1,028,997,242	527,858,016	1896	
15,025,563	265,102,227	226,960,482	335,203,890	247,766,150	1,174,710,345	601,185,000	1897	
15,482,100	292,656,562	245,336,120	345,634,052	277,407,521	1,390,019,344	731,264,677	1898	
15,893,567	324,537,622	283,713,938	408,936,411	316,320,478	1,625,680,194	794,109,924	1899	
17,425,471	347,831,909	316,634,620	440,348,102	340,295,278	1,589,560,411	734,941,608	1900	
19,125,100	390,949,482	318,240,549	528,304,110	417,320,761	1,871,061,725	889,486,915	1901	
20,360,888	423,748,776	348,690,611	581,876,985	465,103,425	2,538,583,771	1,089,976,730	1902	
21,241,992	460,950,579	406,184,733	641,985,372	508,049,963	2,698,895,000	1,113,978,000	1903	
23,063,143	509,095,622	452,134,220	694,303,415	554,445,911	2,741,441,000	1,065,067,000	1904	
25,050,965	555,640,070	480,906,634	757,988,531	609,989,375	3,334,614,000	1,324,514,000	1905	
27,399,193	626,079,334	559,338,229	861,602,330	698,714,302	3,950,695,000	1,533,597,000	1906	
28,520,547	679,724,118	639,970,696	958,342,255	781,075,593	4,197,478,000	1,553,729,000	1907	
28,574,954	650,126,232	584,732,914	926,017,629	746,744,250	4,142,114,000	1,467,316,000	1908	
30,258,585	771,043,090	595,264,346	1,053,271,999	870,192,322	5,191,507,911	1,866,649,000	1909	
32,156,708	886,417,552	717,773,400	1,230,825,306	1,040,324,461	6,054,298,453	2,088,558,000	1910	
36,152,216	968,183,879	786,743,770	1,302,131,886	1,101,875,234			1911	

STATISTICAL RECORD OF THE

FINANCE.

FAILURES—COMMERCIAL.

REVENUE ON ACCOUNT OF CON

Calendar years.	FAILURES—COMMERCIAL.			REVENUE ON ACCOUNT OF CON				
	Number.	Assets.	Liabilities	Total Revenue	Receipts from Taxes.			
					Totals.	From Customs.	From Excise.	Dominion Lands.
	£	£	£	£	£	£	£	£
1868				13,687,928	11,700,681	8,578,380	3,002,588	
1869				14,379,175	11,112,573	8,272,880	2,710,028	
1870				15,512,226	13,087,883	9,334,213	3,619,622	
1871				19,335,561	16,320,369	11,841,105	4,295,945	
1872	726	6,454,525		20,714,814	17,715,552	12,787,982	4,735,652	
1873	994	12,334,192		20,813,469	17,616,555	12,954,164	4,460,682	26,239
1874	966	7,696,765		24,205,093	20,129,185	14,325,193	5,594,904	29,981
1875	1,968	28,843,967		24,648,715	20,661,879	15,351,012	5,069,687	27,641
1876	1,728	25,517,991		22,587,587	18,614,415	12,823,838	5,563,487	8,546
1877	1,892	25,523,903		22,059,274	17,637,925	12,546,988	4,941,898	3,800
1878	1,697	23,908,677		22,375,012	17,841,938	12,782,824	4,858,672	19,425
1879	1,902	29,347,937		22,517,382	18,476,613	12,900,659	5,390,763	23,828
1880	907	7,988,077		23,307,407	18,479,576	14,071,343	4,232,427	120,479
1881	655	5,751,207		29,635,298	23,942,139	18,406,092	5,343,022	131,124
1882	787	8,587,657		33,383,456	27,549,046	21,581,570	5,884,800	
1883	1,382	16,311,742		35,794,650	29,269,699	23,009,582	6,260,116	
1884	1,384	15,994,361		31,861,962	25,483,199	29,023,890	5,459,309	
1885	1,327	19,191,306		32,797,001	25,384,529	18,935,428	6,449,101	
1886	1,256	8,861,609		33,177,040	25,226,456	19,373,551	5,852,905	
1887	1,252	10,386,884		35,754,993	28,687,002	22,378,801	6,308,201	191,782
1888	1,677	14,081,169		35,908,464	28,177,413	22,105,926	6,071,487	217,083
1889	1,777	14,713,223		38,782,870	30,613,523	23,726,784	6,886,739	237,821
1890	1,847	18,289,935		39,879,925	31,587,072	23,968,954	7,618,118	220,141
1891	1,889	17,100,649		38,579,311	30,314,151	23,399,301	6,914,850	264,592
1892	1,688	13,766,191		36,921,872	28,446,157	20,501,059	7,945,098	322,796
1893	1,344	8,321,570		38,168,609	29,321,367	20,954,003	8,367,364	285,596
1894	1,856	13,510,056		36,374,693	27,579,203	19,198,114	8,381,089	210,097
1895	1,891	11,500,242		33,978,129	25,446,199	17,640,466	7,805,733	167,870
1896	2,118	12,656,837		36,618,591	27,759,285	19,833,279	7,926,006	166,256
1897	1,809	10,574,529		37,829,778	28,648,626	19,478,247	9,170,372	172,514
1898	1,300	7,692,094		40,555,238	29,576,456	21,704,893	7,871,563	955,792
1899	1,287	7,674,673		46,741,250	34,958,069	25,316,842	9,641,228	1,532,591
1900	1,355	8,202,898		51,029,994	38,242,223	28,374,148	9,868,075	1,388,024
1901	1,341	7,686,823		52,514,701	38,743,550	28,425,284	10,318,266	1,517,320
1902	1,101	7,772,418		58,050,790	43,389,112	32,191,978	11,197,133	1,227,977
1903	978	4,872,422		66,037,069	49,015,506	37,001,727	12,013,779	1,695,592
1904	1,246	8,555,875		70,669,817	53,661,319	40,702,611	12,958,708	1,443,023
1905	1,347	6,822,005		71,182,773	54,020,123	41,433,649	12,586,475	1,292,301
1906	1,184	6,449,052		80,139,360	60,074,818	46,064,598	14,010,221	1,668,162
1907	1,278	9,443,327		87,969,328	51,565,586	39,760,173	11,805,413	1,443,632
1908	1,640	12,008,113		94,931,790	57,543,811	43,543,811	15,782,152	1,883,620
1909	1,442	10,348,511		85,093,404	62,353,093	47,415,325	14,937,768	2,153,255
1910	1,262	11,013,396		101,503,711	75,409,487	60,156,134	15,253,353	2,886,000
1911				117,780,410	89,835,232	72,965,394	16,869,837	3,108,736

SESSIONAL PAPER No. 10c

PROGRESS OF CANADA—Continued.

FINANCE—Continued.

CONSOLIDATED FUND.			EXPENDITURE ON ACCOUNT OF CONSOLIDATED FUND.					Fiscal Year.
Receipts from			Total Expenditure	Charges on Public Debt.			Total Collection of Revenue.	
Interest on Investments.	Post Office including Ocean Postage and Money Orders.	Pub. Works, including Railways and Canals.		Totals.	Interest on Public Debt.	Sinking Fund.		
\$	\$	\$	\$	\$	\$	\$	\$	
174,073	525,692	901,466	13,486,093	5,216,025	4,501,568	355,267	1,885,804	1868
824,424	535,315	918,933	14,038,084	5,799,478	4,907,014	426,807	2,175,071	1869
383,956	573,566	1,006,845	14,345,510	5,513,586	5,047,054	126,533	2,351,724	1870
554,384	612,631	1,146,240	15,623,082	6,013,625	5,165,304	421,666	2,388,359	1871
448,042	692,375	1,211,729	17,589,469	6,074,250	5,257,231	470,607	2,912,107	1872
396,404	833,657	1,316,636	19,174,648	5,795,677	5,209,206	497,827	3,633,152	1873
610,863	1,139,973	1,509,915	23,316,317	6,503,041	5,724,436	513,920	5,088,467	1874
840,887	1,155,332	1,432,360	23,713,071	7,373,764	6,590,790	535,773	4,904,875	1875
798,966	1,162,540	1,479,232	24,488,372	7,432,004	6,400,902	822,953	5,009,081	1876
717,684	1,114,946	1,917,455	23,519,302	7,833,476	6,797,227	828,374	5,285,419	1877
791,758	1,207,790	2,034,484	23,503,158	8,186,717	7,048,884	945,746	5,388,753	1878
592,500	1,172,418	1,863,149	24,455,882	8,509,877	7,194,734	1,037,220	5,652,935	1879
834,793	1,252,498	2,167,401	24,850,634	9,228,822	7,773,869	1,165,867	5,374,917	1880
751,513	1,352,110	2,759,591	25,502,534	9,070,320	7,594,145	1,250,731	5,750,899	1881
914,009	1,587,888	2,711,134	27,067,104	9,226,573	7,740,804	1,290,725	6,097,969	1882
1,001,193	1,809,391	3,101,138	28,730,157	9,246,869	7,668,553	1,344,137	6,738,502	1883
986,698	1,755,674	3,055,792	31,107,706	9,333,951	7,700,181	1,403,864	7,042,625	1884
1,997,036	1,841,372	3,065,503	35,037,060	11,289,028	9,419,482	1,482,052	7,372,603	1885
2,299,079	1,901,690	3,082,411	39,011,612	12,090,201	10,137,009	1,606,271	7,808,751	1886
990,887	2,020,624	3,270,782	35,657,680	11,563,624	9,682,929	1,592,953	8,376,027	1887
932,025	2,379,242	3,556,101	36,718,495	12,105,983	9,823,313	1,939,078	8,789,763	1888
1,305,392	2,220,504	3,642,557	36,917,835	12,159,166	10,148,932	1,736,644	8,873,338	1889
1,082,271	2,357,389	3,800,110	35,994,031	11,774,487	9,656,841	1,887,237	9,182,941	1890
1,077,228	2,515,823	3,685,030	36,343,568	11,784,284	9,584,137	1,938,079	9,453,320	1891
1,086,420	2,652,746	3,573,168	36,765,894	11,975,777	9,763,978	2,027,861	9,426,066	1892
1,150,167	2,773,507	3,761,474	36,814,033	12,116,197	9,806,888	2,095,514	8,993,925	1893
1,217,809	2,809,341	3,702,746	37,585,026	12,524,932	10,212,596	2,131,361	9,132,616	1894
1,336,047	2,792,790	3,591,689	38,132,005	12,747,555	10,466,294	2,002,311	9,129,415	1895
1,370,001	2,964,014	3,594,264	36,949,142	12,806,293	10,502,430	2,055,288	9,201,168	1896
1,443,004	3,202,938	3,587,166	38,349,760	13,062,791	10,645,663	2,101,814	9,336,916	1897
1,513,455	3,527,810	3,873,464	38,832,526	13,076,614	10,516,758	2,359,969	9,469,664	1898
1,590,448	3,193,778	4,433,934	41,903,501	13,510,854	10,855,112	2,482,485	9,837,454	1899
1,683,051	3,205,535	5,232,459	42,975,280	13,392,479	10,699,615	2,465,640	11,044,526	1900
1,784,834	3,441,505	5,770,071	46,866,368	13,490,153	10,807,955	2,480,337	12,503,249	1901
1,892,224	3,918,416	6,447,982	50,759,392	13,808,566	10,975,935	2,569,381	13,007,865	1902
2,020,953	4,397,833	7,088,502	51,691,903	13,983,694	11,068,139	2,620,588	14,041,041	1903
2,236,256	4,632,325	6,972,219	55,612,833	13,732,687	11,128,637	2,315,066	15,593,521	1904
2,105,031	5,125,373	7,395,377	63,319,683	13,167,805	10,630,115	2,261,618	17,593,437	1905
2,140,312	5,933,343	8,310,267	67,240,641	13,479,036	10,814,697	2,317,437	17,145,129	1906
1,235,746	5,061,728	6,839,586	51,542,161	8,134,466	6,712,717	1,177,147	13,797,181	1907*
1,925,569	7,107,887	9,973,523	76,641,451	13,591,680	10,973,597	2,234,263	20,727,329	1908
2,256,643	7,401,624	9,362,272	84,064,232	13,883,816	11,604,584	1,922,525	21,632,704	1909
2,807,465	7,958,548	10,114,990	79,411,747	14,898,164	13,098,161	1,441,031	21,811,195	1910
1,668,773	9,146,952	10,818,834	87,774,198	14,116,044	12,535,851	1,203,416	24,951,636	1911

* 9 months.

STATISTICAL RECORD OF THE

Fiscal years.	FINANCE—Continued.							
	EXPENDITURE ON ACCOUNT OF							
	Collection of Revenue.					Miscellaneous		
	Customs.	Excise.	Post Office	Railways and Canals.	Total Miscellaneous Expenditure.	Administration of Justice.	Arts, Agriculture and Statistics.	Civil Government
\$	\$	\$	\$	\$	\$	\$	\$	
1868	477,504	78,939	616,802	581,503	6,384,264	291,243	5,581	594,442
1869	496,050	109,415	787,886	641,814	6,063,535	315,215	7,020	559,643
1870	505,109	119,461	808,623	743,071	6,480,200	304,300	6,227	620,349
1871	500,141	129,564	815,471	752,772	7,221,098	311,411	6,174	642,301
1872	528,736	142,732	929,609	913,236	8,603,112	346,848	6,411	663,189
1873	567,765	171,705	1,067,866	1,378,164	9,745,819	398,966	10,691	750,874
1874	727,629	206,935	1,387,270	2,260,820	11,724,809	459,037	19,092	883,686
1875	682,674	199,254	1,520,861	1,981,893	11,434,432	497,405	11,936	909,266
1876	721,009	218,360	1,622,827	1,897,283	12,047,287	544,091	67,552	841,995
1877	721,605	211,157	1,705,312	2,239,346	10,400,407	565,598	65,767	812,193
1878	714,528	215,025	1,724,939	2,374,314	9,927,688	564,920	92,366	823,370
1879	719,711	211,065	1,784,424	2,570,361	10,292,570	577,897	63,068	861,171
1880	716,126	219,285	1,818,271	2,226,456	10,246,895	574,311	25,068	898,605
1881	717,704	247,577	1,876,658	2,603,717	10,681,335	583,57	22,408	915,959
1882	723,914	280,574	1,980,567	2,755,833	11,742,562	581,696	20,742	946,032
1883	757,246	373,348	2,176,089	3,117,466	12,744,795	615,588	24,731	986,721
1884	798,838	303,617	2,312,965	3,122,103	14,731,130	615,045	38,188	1,084,418
1885	791,538	309,268	2,488,315	3,268,222	16,375,429	627,253	86,322	1,139,495
1886	800,107	310,022	2,763,186	3,359,070	19,112,660	707,832	208,312	1,190,371
1887	819,132	344,691	2,818,907	3,673,894	15,718,029	657,115	253,759	1,211,851
1888	851,025	373,348	2,889,729	4,160,332	15,822,749	678,815	311,159	1,258,618
1889	864,590	362,833	2,982,321	4,005,301	15,885,331	685,807	161,629	1,281,714
1890	873,400	362,996	3,074,470	4,362,200	15,036,603	709,784	153,398	1,308,847
1891	900,492	378,237	3,161,676	4,505,516	15,105,964	726,592	158,053	1,334,261
1892	904,801	400,050	3,316,120	4,337,877	15,364,051	750,723	156,564	1,325,087
1893	901,946	387,673	3,421,203	3,848,404	15,703,931	736,457	258,635	1,367,570
1894	921,040	484,949	3,517,261	3,760,550	15,927,478	745,504	264,880	1,402,279
1895	917,632	471,865	3,593,647	3,704,126	16,255,035	755,683	216,740	1,422,228
1896	896,333	470,870	3,665,011	3,826,226	14,851,681	758,270	210,878	1,396,628
1897	945,245	464,427	3,789,478	3,725,690	15,950,653	774,762	224,390	1,418,847
1898	971,320	468,320	3,575,412	4,049,275	16,286,248	765,608	245,232	1,399,422
1899	1,037,636	464,620	3,603,799	4,246,404	18,555,193	815,455	258,782	1,411,813
1900	1,071,222	468,994	3,758,015	5,244,301	18,538,275	827,561	461,561	1,420,998
1901	1,123,817	458,383	3,931,446	6,377,961	20,872,966	873,233	447,299	1,474,919
1902	1,176,024	463,405	4,023,637	6,508,477	23,942,961	949,230	481,428	1,497,369
1903	1,229,029	478,981	4,105,178	7,221,705	23,647,168	959,948	436,402	1,554,792
1904	1,357,184	522,361	4,347,541	8,397,434	26,286,625	984,258	625,316	1,652,782
1905	1,468,093	537,814	4,634,528	9,803,912	32,558,441	997,718	698,211	1,797,060
1906	1,548,384	555,923	4,921,577	8,779,677	36,616,476	1,171,359	603,590	1,911,611
1907*	1,222,950	456,774	3,979,557	7,911,858	29,610,514	867,799	628,812	1,487,496
1908	1,923,854	636,892	6,065,930	10,586,114	42,322,442	1,224,510	1,218,242	2,088,416
1909	1,994,951	643,705	6,592,386	10,780,126	48,547,712	1,240,364	1,403,569	3,283,265
1910	2,025,453	660,465	7,215,337	10,215,038	42,702,388	1,246,695	983,380	4,268,390
1911	2,187,175	703,660	7,954,223	11,123,251	48,706,518	1,292,402	1,319,905	4,463,095

* 9 months.

SESSIONAL PAPER No. 10c

PROGRESS OF CANADA—Continued.

FINANCE—Continued.

CONSOLIDATED FUND—Continued.

Expenditure.

Immigration.	Indians.	Legislation.	Lighthouse and Coast Service.	Mail Subsidies and Steamship Subventions.	Militia and Defence.	Public Works.	Subsidies to Provinces.	Fiscal years.
\$	\$	\$	\$	\$	\$	\$	\$	
36,050		595,810	174,983	177,349	1,013,016	126,279	2,753,966	1868
26,952		409,614	190,671	253,747	937,513	65,015	2,604,050	1869
55,966	6,080	379,733	229,682	288,999	1,245,973	120,031	2,588,605	1870
55,604	6,080	356,206	354,693	286,099	908,733	597,275	2,624,940	1871
109,954	43,935	393,964	345,683	342,198	1,654,255	839,786	2,930,113	1872
265,718	63,776	614,487	489,376	363,448	1,248,664	1,297,999	2,921,460	1873
291,297	146,068	784,048	537,958	285,882	1,122,282	1,778,916	3,752,757	1874
278,777	195,509	572,273	490,257	287,772	1,013,944	1,756,019	3,750,962	1875
338,179	276,325	627,231	545,849	261,589	978,530	1,948,242	3,690,355	1876
309,353	301,596	596,096	471,278	314,942	550,452	1,262,823	3,655,851	1877
154,351	421,504	618,035	491,968	257,534	618,137	997,470	3,472,808	1878
186,403	489,327	748,008	447,567	257,702	777,699	1,013,023	3,442,704	1879
161,213	691,513	598,105	426,304	235,833	690,019	1,046,342	3,430,846	1880
214,251	805,097	611,376	443,724	201,503	667,001	1,198,815	3,455,518	1881
215,339	1,183,414	582,200	461,881	216,930	772,812	1,342,000	3,530,999	1882
373,958	1,106,961	740,768	491,546	237,591	734,354	1,765,256	3,666,673	1883
511,209	1,116,154	662,767	529,524	238,054	989,498	2,908,852	3,603,714	1884
423,861	1,199,604	649,538	532,446	261,779	2,707,758	2,302,363	3,959,327	1885
257,355	1,195,093	1,037,779	533,515	271,437	1,178,659	2,046,552	4,182,529	1886
341,236	1,201,301	977,302	512,812	273,497	1,193,693	2,133,316	4,169,341	1887
244,789	1,009,802	807,425	489,258	342,613	1,273,179	2,162,116	4,188,514	1888
292,490	1,112,776	701,170	511,779	304,254	1,323,552	2,299,231	4,051,428	1889
110,692	1,107,824	932,187	466,116	286,315	1,287,014	1,972,591	3,904,322	1890
181,045	987,435	596,487	492,597	321,118	1,279,514	1,937,546	3,903,757	1891
177,605	894,266	1,302,877	503,639	273,297	1,266,508	1,627,851	3,933,914	1892
189,677	956,552	867,232	503,012	413,939	1,419,746	1,927,832	3,935,765	1893
292,236	968,563	698,007	476,635	539,793	1,284,517	2,033,955	4,206,655	1894
195,653	955,404	941,579	475,993	513,298	1,574,014	1,742,317	4,250,674	1895
129,199	880,498	904,688	466,958	534,917	1,136,714	1,299,769	4,235,664	1896
127,488	968,094	1,134,773	445,742	553,812	1,667,388	1,463,719	4,238,059	1897
261,195	955,584	729,829	474,217	589,773	1,514,472	1,791,313	4,237,372	1898
255,879	986,220	892,354	545,645	584,056	2,112,292	1,902,664	4,250,636	1899
434,563	1,037,436	830,392	523,485	599,832	1,846,179	2,289,889	4,250,698	1900
144,730	1,019,329	1,172,726	578,618	629,198	2,061,674	3,386,632	4,250,607	1901
494,842	1,057,131	991,433	696,311	624,956	2,060,979	4,221,294	4,402,098	1902
642,914	1,077,815	789,203	964,144	799,286	1,963,069	4,065,553	4,402,503	1903
744,789	1,079,781	1,266,795	1,275,917	851,748	2,252,030	4,607,330	4,402,292	1904
972,357	1,173,864	1,713,172	2,597,397	1,027,074	2,650,700	6,765,446	4,516,938	1905
842,668	1,198,350	1,351,916	2,539,398	1,227,560	4,294,125	7,484,716	6,726,373	1906
611,201	940,650	1,322,075	2,026,642	1,128,877	3,347,088	5,520,571	6,745,134	1907*
1,074,697	1,276,964	1,150,610	2,835,543	1,590,384	5,498,184	8,721,327	9,032,775	1908
979,326	1,307,245	1,543,328	2,721,502	1,684,683	5,221,645	12,300,184	9,117,143	1909
960,676	1,287,404	1,837,348	2,127,944	1,736,373	4,679,956	7,261,218	9,261,388	1910
1,979,130	1,449,961	1,655,419	1,979,838	1,918,941	6,868,651	8,621,431	9,092,472	1911

STATISTICAL RECORD OF THE

FINANCE—Concluded.

Fiscal Year.	EXPENDITURE.							
	TOTAL REVENUE.	Total Expenditure.	Chargeable to Consolidated Fund.	Chargeable to Capital Account.	Railway Subsidies.	Total Debt.	Total Assets.	Net Debt
	£	£	£	£	£	£	£	£
1868..	13,687,928	14,071,689	13,486,093	548,438	96,896,666	21,139,531	75,757,135
1869..	14,379,175	14,908,166	14,038,084	440,418	112,361,998	36,502,679	75,859,319
1870..	15,539,657	18,016,614	14,345,510	3,515,116	115,993,706	37,783,964	78,209,742
1871..	19,375,037	19,293,478	15,623,081	3,670,397	115,492,683	37,786,165	77,706,518
1872..	20,714,814	25,665,975	17,589,469	7,853,050	122,460,179	40,213,107	82,187,072
1873..	20,976,591	39,039,808	19,174,648	19,859,441	129,743,432	29,894,970	99,848,462
1874..	24,507,653	33,498,076	23,316,317	10,177,740	141,163,551	32,838,587	108,324,964
1875..	24,649,724	32,888,911	23,713,071	6,922,742	151,663,402	35,655,024	116,008,378
1876..	22,592,055	31,958,144	24,488,372	7,154,008	161,204,688	36,653,174	124,551,514
1877..	22,927,761	32,507,996	23,519,302	7,599,710	174,675,835	41,440,526	133,235,309
1878..	22,406,257	30,545,772	23,503,158	6,657,200	174,957,269	34,595,199	140,362,070
1879..	27,020,525	30,779,939	24,455,382	5,648,332	179,483,871	36,493,684	142,990,187
1880..	23,364,547	34,041,756	24,830,634	8,241,174	194,634,441	42,182,852	152,451,589
1881..	29,635,298	33,796,643	25,502,554	8,176,317	199,861,537	44,465,757	155,395,780
1882..	35,182,549	34,674,625	27,067,104	7,405,637	205,365,252	51,703,601	153,661,651
1883..	36,803,669	42,898,886	28,730,157	14,147,360	202,159,104	43,692,390	158,466,714
1884..	32,815,226	57,860,862	31,107,706	23,977,702	208,000	242,482,416	60,320,566	182,161,850
1885..	33,354,041	49,163,078	35,037,060	13,220,185	403,245	264,705,607	68,295,915	196,407,692
1886..	33,479,883	61,837,568	39,011,612	9,589,734	2,701,249	273,164,341	50,005,234	223,159,107
1887..	35,755,531	41,504,152	35,657,680	4,439,939	1,406,533	273,187,626	45,872,851	227,314,775
1888..	35,908,464	45,064,124	36,718,495	7,162,964	1,027,042	284,513,842	49,982,484	234,531,358
1889..	38,782,870	43,518,198	36,917,835	4,420,314	846,722	287,722,063	50,192,021	237,530,042
1890..	39,879,925	41,770,333	35,994,031	4,053,159	1,678,196	286,112,295	48,579,053	237,533,212
1891..	38,579,311	40,793,208	36,343,568	3,115,860	1,265,706	289,899,230	52,090,199	237,809,031
1892..	36,921,872	42,272,136	36,765,894	2,164,457	1,248,216	295,333,274	54,201,840	241,131,434
1893..	38,208,609	40,853,728	36,814,053	3,088,318	811,394	300,054,525	58,373,485	241,681,040
1894..	36,374,883	43,008,234	37,585,026	3,862,970	1,229,885	308,348,024	62,164,994	246,183,030
1895..	33,978,129	42,872,338	38,132,005	3,030,490	1,310,549	318,048,755	64,973,828	253,074,927
1896..	36,618,591	44,096,384	36,949,142	3,781,311	3,228,745	325,717,537	67,220,104	258,497,433
1897..	37,829,778	42,972,756	38,349,760	3,523,160	416,955	332,530,131	70,991,535	261,538,596
1898..	40,556,510	45,334,281	38,832,526	4,143,503	1,414,935	338,575,984	74,419,585	263,956,399
1899..	46,743,103	51,542,635	41,963,501	5,936,343	3,201,220	345,160,903	78,887,456	266,273,447
1900..	51,031,467	52,717,467	42,975,280	7,468,843	725,720	346,206,980	80,713,173	265,493,807
1901..	52,516,333	57,982,866	46,866,368	7,695,488	2,512,329	354,732,433	86,252,429	268,480,004
1902..	58,052,333	63,970,800	50,759,392	10,078,638	2,093,939	366,358,477	94,529,387	271,829,090
1903..	69,348,084	61,746,372	51,691,903	7,052,725	1,463,222	361,344,098	99,737,109	261,606,989
1904..	70,679,251	72,255,048	55,612,833	7,881,719	2,046,878	364,962,512	104,094,793	260,867,719
1905..	71,186,973	78,804,139	63,319,683	11,933,492	1,275,630	377,678,580	111,454,413	266,224,167
1906..	80,141,394	83,277,642	67,240,641	11,913,871	1,637,574	392,269,680	125,226,702	267,042,978
1907..	67,972,110	65,778,139	51,542,161	11,329,144	1,324,889	379,966,826	116,294,966	263,671,860
1908..	96,055,417	112,578,680	76,641,451	13,429,907	2,037,629	408,207,158	130,246,298	277,960,860
1909..	85,549,580	133,441,524	84,064,232	42,593,167	1,785,887	478,535,427	151,605,148	323,930,279
1910..	101,616,476	115,395,774	79,411,747	29,756,353	2,048,097	470,663,046	134,394,500	336,268,546
1911..	117,881,328	122,861,259	87,774,198	39,852,963	1,284,802	474,941,487	134,899,435	340,042,052

*9 months.

STATISTICAL RECORD OF THE

INSURANCE—Continued.								
Calendar years.	FIRE INSURANCE—Concluded.				LIFE INSURANCE.			
	Losses Paid.				Policies in Force.			
	Totals.	By Canadian Companies.	By British Companies.	By American Companies.	Totals.	With Canadian Companies.	With British Companies.	With American Companies.
	\$	\$	\$	\$	No.	No.	No.	No.
1868								
1869	1,027,720	276,116	579,416	172,188				
1870	1,624,837	453,414	1,024,362	147,061				
1871	1,549,139	414,339	922,400	212,460				
1872	1,909,975	510,469	1,136,167	263,339				
1873	1,682,184	487,649	967,316	227,219				
1874	1,926,159	662,470	1,120,196	143,583				
1875	2,563,531	1,082,206	1,239,612	181,713				
1876	2,867,295	1,599,048	1,168,858	99,389				
1877	8,490,919	2,186,162	5,718,305	586,452	50,830	17,597	9,534	23,999
1878	1,822,674	828,069	880,571	114,034	50,780	18,252	9,736	22,792
1879	2,145,198	687,353	1,275,540	182,305	53,053	21,655	9,465	21,933
1880	1,666,578	701,639	855,423	109,516	56,540	24,388	9,761	22,391
1881	3,169,824	1,336,758	1,669,405	163,661	62,857	29,859	10,242	22,756
1882	2,664,986	733,843	1,768,444	162,699	69,050	34,121	10,884	24,045
1883	2,920,228	760,430	1,992,671	167,127	74,734	37,471	11,625	25,638
1884	3,245,323	762,737	2,290,588	191,998	81,470	42,002	12,330	27,138
1885	2,679,287	597,189	1,895,175	186,923	90,417	46,503	13,062	30,762
1886	3,301,388	739,364	2,338,164	223,860	104,024	52,836	13,454	37,734
1887	3,403,514	764,321	2,335,034	304,159	118,113	62,044	13,838	42,231
1888	3,073,822	759,448	2,094,465	228,909	133,674	72,203	14,740	46,731
1889	2,876,211	678,752	1,968,537	228,922	149,755	81,921	15,111	52,723
1890	3,266,567	736,095	2,229,556	300,916	161,691	91,219	15,589	54,883
1891	3,905,697	940,734	2,553,162	411,801	170,602	96,852	15,794	57,956
1892	4,377,270	792,219	2,878,149	706,992	184,448	107,499	16,469	60,570
1893	5,052,690	797,149	3,496,112	759,429	198,724	118,086	16,759	63,879
1894	4,589,363	801,871	3,094,861	692,631	241,340	130,316	17,075	93,949
1895	4,993,750	807,003	3,402,337	784,410	245,507	140,865	17,304	87,338
1896	4,173,501	713,566	2,845,994	613,941	261,198	150,063	17,541	93,594
1897	4,701,833	718,891	3,334,667	648,275	284,455	168,492	17,828	98,135
1898	4,784,487	587,705	3,557,122	639,660	320,082	189,742	18,308	112,032
1899	5,182,038	637,101	3,867,212	677,725	361,184	209,259	19,178	132,747
1900	7,774,293	1,013,087	5,515,231	1,245,975	306,240	223,422	20,019	152,799
1901	6,774,956	1,009,899	4,889,192	875,865	484,060	239,653	20,288	224,119
1902	4,152,289	865,214	2,724,487	562,388	541,493	268,870	20,966	251,657
1903	5,870,716	1,209,678	3,813,764	857,274	603,823	301,196	21,439	281,188
1904	14,099,534	2,561,475	9,172,919	2,365,140	656,892	328,628	21,723	306,541
1905	6,000,519	1,399,065	3,634,706	966,748	718,081	365,698	22,424	329,959
1906	6,584,291	1,602,131	3,829,244	1,152,916	767,698	395,470	22,911	349,317
1907	8,445,041	1,801,449	5,073,985	1,569,607	825,429	425,503	22,928	376,998
1908	10,279,455	2,655,226	5,776,725	1,847,504	884,025	461,655	22,861	399,509
1909	8,646,826	2,123,508	4,819,587	1,673,731	1,025,368	505,465	23,102	496,801
1910	10,292,393	2,544,650	5,488,726	2,259,017	1,172,125	555,653	23,320	593,152
1911								

(No returns prior to 1877.)

SESSIONAL PAPER No. 10c

PROGRESS OF CANADA—Continued.

POST OFFICE STATISTICS.

Post Offices.	MONEY ORDERS ISSUED.			Letters Sent.	Post Cards Sent.	Revenue.	Expenditure.	Fiscal Years.
	Orders Issued in Canada.	Value of Orders Issued in Canada.	Value of Orders Payable in Canada.					
No.	No.	\$	\$	No.	No.	\$	\$	
3,638	90,163	3,352,881	2,959,763	18,100,000		1,024,792	1,053,570	1868
3,756	96,627	3,563,645	3,193,306	21,920,000		973,056	1,079,828	1869
3,820	110,021	3,910,250	3,489,610	24,500,000		1,010,767	1,155,261	1870
3,943	120,521	4,546,434	4,067,735	27,050,000		1,079,767	1,271,006	1871
4,135	136,422	5,154,129	4,573,020	30,600,000		1,193,062	1,369,163	1872
4,518	161,096	6,239,505	5,569,298	34,579,000		1,406,984	1,553,604	1873
4,706	179,851	6,757,427	6,090,173	39,358,000		1,446,208	1,695,480	1874
4,892	181,091	6,711,539	6,132,095	42,000,000		1,536,510	1,873,241	1875
5,015	238,668	6,866,618	6,157,813	41,800,000	4,646,000	1,484,886	1,959,758	1876
5,161	253,962	6,856,821	6,164,826	41,510,000	5,450,000	1,501,135	2,075,618	1877
5,378	269,417	7,130,896	6,412,577	44,000,000	6,455,000	1,620,022	2,110,365	1878
5,606	281,725	6,788,723	6,086,521	43,900,000	6,940,000	1,534,363	2,167,266	1879
5,773	306,088	7,207,337	6,385,211	45,800,000	7,800,000	1,648,017	2,286,611	1880
5,935	338,238	7,725,212	6,679,547	48,170,000	9,640,000	1,809,711	2,333,189	1881
6,171	372,248	8,344,154	7,018,526	56,200,000	11,300,000	2,022,098	2,459,356	1882
6,395	419,613	9,490,899	7,634,735	62,800,000	12,940,000	2,264,385	2,687,394	1883
6,837	463,592	10,067,835	7,971,920	66,100,000	13,580,000	2,330,741	2,931,387	1884
7,084	499,243	10,384,211	8,244,003	64,400,000	13,800,000	2,409,062	3,097,882	1885
7,295	529,458	10,231,189	8,146,096	71,000,000	15,100,000	2,469,350	3,350,429	1886
7,534	574,899	10,328,985	8,093,887	74,300,000	16,356,000	2,603,256	3,458,100	1887
7,671	630,968	10,916,618	8,529,776	89,200,000	16,586,000	2,966,398	3,533,397	1888
7,838	673,813	11,265,920	8,692,419	92,668,000	19,355,000	2,984,223	3,746,040	1889
7,913	780,503	11,997,861	9,359,434	94,100,000	19,480,000	3,221,615	3,940,696	1890
8,061	855,619	12,478,178	9,854,052	97,975,000	20,300,000	3,374,888	4,020,740	1891
8,288	919,996	12,825,701	10,210,099	102,850,000	20,815,000	3,542,611	4,205,985	1892
8,477	967,866	12,902,976	10,404,857	106,200,000	22,790,000	3,696,062	4,343,758	1893
8,664	1,042,410	13,245,990	10,487,280	107,145,000	23,695,000	3,734,419	4,442,339	1894
8,832	1,092,052	13,187,322	10,736,648	107,565,000	24,025,000	3,815,456	4,616,313	1895
9,113	1,131,152	13,081,861	10,726,661	116,028,000	24,744,000	4,005,891	4,705,282	1896
9,191	1,162,209	12,987,231	10,680,835	123,830,000	26,140,000	4,311,243	4,897,783	1897
9,282	1,164,857	14,518,489	12,082,658	134,975,000	28,153,000	4,686,650	4,734,252	1898
9,420	1,061,373	14,467,997	12,001,224	130,373,000	27,450,000	4,336,279	4,793,699	1899
9,627	1,074,922	16,209,069	13,148,520	178,292,000	27,130,000	4,366,611	4,919,853	1900
9,834	1,151,024	17,956,258	14,324,289	191,650,000	26,842,000	4,641,608	5,153,622	1901
9,954	1,416,129	23,549,402	18,423,035	213,628,000	26,343,000	5,158,498	5,240,784	1902
10,150	1,668,705	26,868,202	20,761,078	235,791,000	26,646,000	5,683,162	5,390,508	1903
10,460	1,869,234	29,628,811	21,706,474	259,190,000	27,178,000	6,306,420	6,001,636	1904
10,879	1,924,130	32,349,476	23,410,485	285,541,000	29,941,000	6,786,089	6,295,245	1905
11,141	2,178,540	37,353,673	26,133,565	323,644,000	33,674,000	7,708,142	6,696,377	1906
11,377	1,845,278	32,160,098	21,938,855	273,071,000	28,270,000	6,535,693	5,452,792	1907
11,823	2,990,691	49,974,697	31,836,629	396,011,000	40,664,000	9,483,166	8,331,340	1908
12,479	3,596,299	52,627,770	36,377,552	414,391,000	42,104,000	9,927,914	9,128,076	1909
12,887	4,178,752	60,967,162	41,595,206	456,085,000	45,104,000	11,068,753	10,325,543	1910
13,324	4,849,896	70,614,862	43,451,425	594,233,000	49,313,000	12,212,952	11,020,223	1911

* 9 months.

SESSIONAL PAPER No. 10c

PROGRESS OF CANADA—Continued.

AND CANALS.

STEAM RAILWAYS.								Years ended June 30.
Miles in Operation.	Earnings.			Expenses Operating.	Earnings Net.	Freight Carried.	Passengers Carried.	
	Total Gross.	From						
		Freight Traffic.	Passenger Traffic.					
No.	§	§	§	§	§	Tons.	No.	
2,270	12,116,716							1868
2,524	12,798,303							1869
2,617	13,451,289							1870
2,695	14,485,648							1871
2,899	15,436,018							1872
3,832	17,139,876							1873
4,331	16,286,898							1874
4,804	19,470,539	12,073,570	6,410,934	15,775,532	3,695,007	5,670,836	5,190,416	1875
5,218	19,358,085	12,211,158	6,254,866	15,892,721	3,555,364	6,331,757	5,544,814	1876
5,782	18,742,053	11,321,264	6,458,493	15,290,091	3,451,962	6,859,796	6,073,233	1877
6,226	20,529,078	13,129,191	6,386,325	16,100,102	4,419,976	7,883,472	6,443,924	1878
6,858	19,925,066	12,509,093	6,459,598	16,188,282	3,736,784	8,348,810	6,523,816	1879
7,194	23,561,447	15,506,935	7,076,339	16,840,705	6,720,742	9,938,858	6,462,948	1880
7,331	27,987,509	18,666,982	8,223,254	20,121,418	7,866,091	12,065,323	6,943,671	1881
8,697	29,027,789	17,729,945	10,018,477	22,390,708	6,637,081	13,575,787	9,352,335	1882
9,577	33,244,586	21,320,208	10,538,119	24,691,667	8,552,919	13,266,255	9,579,894	1883
10,273	33,421,705	20,763,243	11,204,036	25,591,341	7,826,364	13,712,269	9,982,358	1884
10,773	32,227,469	19,962,058	10,559,796	24,015,351	8,212,118	14,659,271	9,672,599	1885
11,793	33,389,382	21,183,967	10,261,691	24,177,582	9,211,800	15,670,460	9,861,024	1886
12,184	38,841,609	24,581,047	11,867,597	27,624,683	11,216,926	16,356,335	10,698,638	1887
12,585	42,159,152	26,410,084	12,744,636	30,652,046	11,507,106	17,172,759	11,461,791	1888
12,585	42,149,615	26,671,049	13,242,708	31,038,045	11,111,570	17,928,626	12,151,105	1889
13,151	46,843,826	29,921,788	13,731,768	32,913,356	13,930,476	20,787,469	12,821,262	1890
13,838	48,192,099	30,548,645	14,286,408	34,960,449	13,231,650	21,753,021	13,222,368	1891
14,564	51,685,768	33,236,171	14,788,465	36,488,228	15,197,540	22,189,933	13,533,414	1892
15,005	52,042,396	32,935,028	15,087,299	36,616,033	15,426,363	22,003,599	13,618,027	1893
15,627	49,532,528	29,982,482	15,452,420	35,218,432	14,334,096	20,721,116	14,462,489	1894
15,977	46,785,486	29,545,490	13,311,440	32,749,668	14,035,818	21,524,421	13,987,580	1895
16,270	50,545,569	32,368,082	13,747,773	35,042,654	15,502,915	24,266,825	14,810,407	1896
16,550	52,353,276	33,522,102	13,929,346	35,168,665	17,184,611	25,360,331	16,171,338	1897
16,870	59,715,105	38,508,175	15,622,331	39,137,549	20,577,556	28,785,903	18,444,049	1898
17,250	62,243,784	40,101,036	15,929,583	40,706,217	21,537,567	31,211,753	19,133,365	1899
17,657	70,740,270	45,643,699	18,581,452	47,699,798	23,040,472	35,946,183	21,500,175	1900
18,140	72,898,749	46,665,103	19,396,302	50,368,726	22,530,023	36,999,371	18,385,722	1901
18,714	83,666,503	53,986,672	22,600,090	57,343,592	26,322,911	42,376,521	20,679,974	1902
18,988	96,064,527	63,089,448	24,862,109	67,481,523	28,583,004	47,373,417	22,148,742	1903
19,431	100,219,436	64,673,919	26,901,831	74,563,161	25,656,275	48,097,519	23,640,765	1904
20,487	106,467,199	68,203,326	28,959,649	79,977,573	26,489,626	50,893,957	25,288,723	1905
21,353	125,322,865	81,433,115	33,392,188	87,129,434	38,193,431	57,966,713	27,989,782	1906
22,452	146,738,214	94,995,087	39,184,438	103,748,672	42,989,542	63,866,135	32,137,519	1907
22,966	146,918,314	93,746,655	39,992,503	107,304,143	39,614,171	63,071,167	34,044,992	1908
24,104	145,056,336	96,685,076	39,073,488	104,600,084	40,456,252	66,842,258	32,683,309	1909
24,731	173,956,217	117,497,604	46,018,880	120,405,440	53,550,777	74,482,866	35,894,575	1910
25,400	188,733,494	126,570,534	50,566,894	131,034,785	57,098,709	79,884,282	37,097,718	1911

2 GEORGE V., A. 1912

STATISTICAL RECORD OF THE

SHIPPING.

Fiscal Year	SEA-GOING.		VESSELS, EXCEPT FERRIES EMPLOYED ON INLAND WATERS.				VESSELS EMPLOYED	
			Arrived.		Departed.		Arrived.	
	Vessels	Tons.	Vessels.	Tons.	Vessels.	Tons.	Vessels.	Tons.
1868	8,038	2,104,009	7,978	2,215,312	20,855	4,399,850	19,259	4,263,654
1869	9,654	2,459,083	9,597	2,537,482	16,988	2,774,836	17,061	2,689,643
1870	9,567	2,608,519	8,948	2,476,354	17,866	3,187,596	18,801	3,143,391
1871	10,353	2,521,573	9,575	2,594,460	21,197	4,055,198	20,512	3,954,797
1872	10,358	2,989,793	9,898	2,956,911	17,436	3,582,148	16,233	3,279,308
1873	11,089	3,032,746	10,508	3,052,789	18,960	2,994,434	17,492	2,669,028
1874	9,282	3,077,987	8,471	2,973,374	16,546	2,805,789	15,466	2,542,707
1875	7,881	2,521,134	7,724	2,808,074	14,076	2,176,529	13,131	2,021,718
1876	8,414	2,972,459	8,349	2,938,305	13,908	2,108,364	12,676	1,892,071
1877	8,808	3,295,987	8,952	3,348,835	15,267	2,363,244	13,686	2,083,178
1878	8,836	3,341,465	8,680	3,342,919	15,844	2,814,816	14,667	2,555,690
1879	8,576	3,049,521	8,425	3,039,029	16,268	2,889,510	14,572	2,668,752
1880	9,507	3,487,735	9,063	3,298,979	17,441	3,707,885	17,065	3,083,246
1881	10,444	4,032,946	10,320	4,071,311	16,801	2,934,503	15,985	2,763,592
1882	10,638	3,933,152	10,500	4,003,410	17,450	2,650,835	17,032	2,792,485
1883	10,781	4,004,357	10,727	3,968,420	17,012	2,987,557	16,310	2,810,401
1884	11,160	4,250,665	11,183	4,233,636	16,768	3,084,924	16,045	2,789,801
1885	10,639	3,800,664	10,533	3,843,951	14,842	3,403,823	15,117	3,036,274
1886	10,603	4,026,415	10,768	4,018,156	15,284	3,022,069	15,673	2,902,592
1887	13,203	4,236,765	12,947	4,125,671	15,854	2,909,147	15,931	2,819,415
1888	15,675	4,623,506	15,132	4,574,297	16,595	3,039,985	16,901	2,979,520
1889	14,155	4,611,392	14,389	4,685,209	18,406	3,365,103	18,107	3,392,517
1890	15,722	5,215,476	15,402	5,112,809	20,608	4,067,921	20,693	4,049,894
1891	15,548	5,273,935	15,773	5,421,261	19,000	4,098,434	19,008	4,009,018
1892	15,672	5,475,999	15,289	5,276,975	17,058	4,081,605	17,324	3,857,866
1893	13,691	5,371,618	13,856	5,236,998	17,952	4,136,484	17,682	3,794,439
1894	14,297	5,775,810	14,043	5,594,726	18,306	4,864,029	19,360	4,208,516
1895	14,158	5,575,657	13,718	5,401,172	16,539	4,222,713	15,874	3,901,421
1896	15,291	5,895,360	14,511	5,563,464	18,135	5,323,260	17,047	5,088,389
1897	13,701	6,091,433	13,393	5,919,547	16,694	4,716,845	16,601	6,646,108
1898	14,190	6,365,802	13,597	6,219,683	18,777	5,951,705	17,483	6,208,926
1899	13,909	6,733,151	13,212	6,503,903	20,163	5,986,132	19,533	6,196,924
1900	14,697	7,262,721	13,939	6,912,400	21,699	6,438,924	21,195	6,300,050
1901	13,752	7,514,732	12,933	7,028,330	20,814	5,720,575	20,313	5,766,171
1902	15,339	7,603,034	14,967	7,128,454	23,585	7,595,741	23,822	7,698,175
1903	14,278	8,050,516	14,054	7,790,659	30,819	9,107,386	30,575	8,706,482
1904	14,985	8,143,856	15,059	7,682,849	21,110	8,122,839	20,516	7,252,661
1905	13,926	7,993,770	13,871	7,594,685	20,760	7,970,290	21,433	8,719,075
1906	15,282	8,895,353	14,534	7,948,076	22,646	9,352,653	22,525	8,536,090
1907*	10,674	7,121,468	9,801	6,783,406	29,060	8,603,411	19,870	8,087,606
1908	15,087	10,189,275	14,717	9,301,996	22,322	9,712,052	23,486	10,371,708
1909	15,140	10,264,187	15,042	9,501,689	21,774	10,626,876	21,763	10,308,851
1910	15,068	10,970,600	14,776	9,853,713	22,919	12,084,359	23,362	11,679,319
1911	15,235	11,919,339	14,709	10,377,847	23,820	13,286,102	23,668	11,846,257

No returns given
played in coast
1876.

* 9 months.

SESSIONAL PAPER No. 10c

PROGRESS OF CANADA—Continued.

SHIPPING—Concluded.

IN COASTING TRADE.		RECAPITULATION—TOTAL VESSELS ARRIVED AND DEPARTED.						Fiscal years.
Departed.		Arrived.		Departed.		Totals.		
Vessels.	Tons.	Vessels.	Tons.	Vessels.	Tons.	Vessels.	Tons.	
		28,898	6,503,859	27,237	6,478,966	56,130	12,982,825	1868
		26,642	5,233,919	26,658	5,227,125	53,300	10,461,044	1869
		27,433	5,796,115	27,752	5,619,745	55,185	11,415,860	1870
		31,550	6,576,771	30,087	6,549,257	61,637	13,126,028	1871
		27,794	6,571,941	26,131	6,236,219	53,925	12,808,160	1872
		30,049	6,027,180	28,000	5,721,817	58,049	11,748,997	1873
		25,828	5,883,776	23,937	5,516,081	49,765	11,399,857	1874
		21,957	4,697,663	20,855	4,829,792	42,812	9,527,455	1875
		53,624	10,248,351	51,298	9,963,787	104,922	20,212,138	1876
		56,123	10,131,859	53,414	9,928,247	109,537	20,060,106	1877
		55,494	11,632,014	53,579	11,470,537	109,073	23,102,551	1878
		55,694	12,057,733	52,660	11,655,762	108,354	23,713,495	1879
		62,874	14,357,877	60,495	13,272,981	123,369	27,630,858	1880
		64,677	14,632,312	62,613	14,286,886	127,290	28,919,198	1881
		66,084	14,099,463	65,302	14,071,483	131,386	28,170,946	1882
		66,037	15,048,650	63,953	14,405,651	129,990	29,454,301	1883
		68,228	15,450,226	66,298	14,382,507	134,526	29,832,733	1884
		67,360	15,519,385	65,939	14,509,749	133,299	30,029,134	1885
		70,737	15,586,986	70,651	14,750,520	141,388	30,337,506	1886
		77,790	16,284,368	76,332	15,320,307	154,122	31,604,675	1887
		83,199	17,453,297	81,220	16,553,290	164,419	34,006,587	1888
		85,488	18,196,351	83,616	17,692,447	169,104	35,888,798	1889
		96,880	20,974,033	94,674	20,269,182	191,554	41,243,215	1890
		98,726	22,208,143	96,167	21,580,635	194,893	43,788,778	1891
		95,336	22,493,386	92,443	21,368,988	187,779	43,802,374	1892
		92,167	22,302,634	89,277	20,816,023	181,444	43,118,657	1893
		93,024	24,516,132	91,851	22,397,917	184,875	46,914,049	1894
		91,005	23,632,385	87,813	21,542,012	178,818	44,574,397	1895
		96,641	25,268,536	93,360	24,033,690	190,001	49,302,226	1896
		94,384	25,248,014	90,129	25,393,898	184,513	50,641,912	1897
		106,178	27,788,577	100,714	26,591,489	206,892	54,380,066	1898
		105,449	28,648,608	100,737	27,325,933	206,186	55,974,541	1899
		109,809	30,947,339	104,869	29,598,486	214,669	60,545,825	1900
		106,370	31,163,266	102,368	29,311,338	208,738	60,474,604	1901
		120,167	36,444,424	116,003	34,281,887	236,170	70,726,311	1902
		128,348	40,442,972	124,142	38,202,429	252,490	78,645,401	1903
		115,426	39,679,575	110,994	37,027,752	226,420	76,707,327	1904
		111,976	38,619,664	108,727	38,035,417	220,703	76,655,081	1905
		116,512	41,791,610	112,550	39,264,624	229,062	81,056,234	1906
		85,191	32,140,710	85,209	30,146,601	170,400	62,287,311	1907*
		118,421	46,636,073	112,428	43,468,793	230,849	90,104,866	1908
		118,619	48,536,085	112,205	44,835,716	230,824	93,371,801	1909
		126,633	52,947,213	120,745	48,371,706	247,378	101,318,919	1910
		132,457	59,486,110	126,701	54,571,369	259,158	114,057,479	1911

showing vessels em-
ing trade prior to

30,273 5,133,411
 30,776 4,496,234
 30,232 5,571,928
 29,663 5,947,981
 34,367 6,890,756
 36,308 7,451,903
 37,770 7,275,588
 36,916 7,626,830
 39,070 7,359,070
 40,269 7,629,524
 44,210 7,829,772
 47,454 8,375,221
 49,187 8,999,473
 51,120 9,614,721
 58,579 11,106,479
 61,386 12,150,356
 59,830 12,174,147
 57,739 11,784,591
 58,448 12,684,675
 58,221 12,239,419
 61,802 13,381,837
 60,135 12,828,243
 69,634 14,162,880
 67,992 14,625,106
 69,726 16,386,036
 69,102 16,516,837
 77,214 19,455,258
 79,513 21,705,288
 75,419 22,092,242
 73,423 21,721,657
 75,491 22,780,458
 55,538 15,275,589
 74,225 23,795,689
 75,400 25,025,176
 82,607 26,838,674
 88,324 32,347,265

2 GEORGE V., A. 1912

STATISTICAL RECORD OF THE

Fiscal years.	TRADE AND							
	IMPORTS.				EXPORTS.			
	Merchandise.		Coin and Bullion.	Totals.	Merchandise.		Coin and Bullion.	Totals.
	Dutiable.	Free.			Canadian Produce.	Foreign Produce.		
\$	\$	\$	\$	\$	\$	\$	\$	
1868	45,250,395	23,314,102	4,895,147	73,459,644	48,504,899	4,196,821	4,866,168	57,567,888
1869	44,081,563	22,086,373	4,247,229	70,415,165	52,400,772	3,855,801	4,218,208	60,474,781
1870	48,665,547	21,813,263	4,335,529	74,814,339	59,043,590	6,527,622	8,002,278	73,573,490
1871	70,295,223	23,064,654	2,733,094	96,092,971	57,630,024	9,853,244	6,690,350	74,173,618
1872	72,157,423	36,519,355	2,753,749	11,430,527	65,831,083	12,798,182	4,010,398	82,639,663
1873	74,217,954	50,787,862	3,005,465	128,011,281	76,538,285	9,405,910	3,845,987	89,789,922
1874	77,070,460	46,919,840	4,223,282	128,213,582	76,741,997	10,614,096	1,995,835	89,351,922
1875	81,504,477	39,355,717	2,210,089	123,070,283	69,709,823	7,137,319	1,039,837	77,886,971
1876	58,794,777	32,195,458	2,220,111	93,210,346	72,491,437	7,234,961	1,240,037	80,966,435
1877	63,986,376	33,167,497	2,174,089	99,327,962	68,030,546	7,111,108	733,739	75,875,393
1878	61,700,190	30,577,871	803,726	93,081,787	67,989,800	11,164,878	168,989	79,323,667
1879	57,032,012	23,273,296	1,639,089	81,961,427	62,431,025	8,355,644	704,586	71,491,255
1880	68,895,483	15,712,457	1,881,807	86,489,747	72,899,697	13,240,006	1,771,755	87,911,458
1881	85,516,908	18,690,657	1,123,275	105,330,840	83,944,701	13,375,117	971,005	98,290,823
1882	93,339,930	24,575,827	1,503,743	119,419,500	94,137,657	7,628,453	371,993	102,137,203
1883	100,827,816	30,150,683	1,275,523	132,254,022	87,702,431	9,751,773	631,600	98,085,804
1884	88,349,492	25,839,885	2,207,666	116,397,043	79,833,098	9,389,106	2,184,292	91,406,496
1885	79,614,108	26,373,134	2,954,244	108,941,486	79,131,735	8,079,646	2,026,980	89,238,361
1886	75,536,758	25,277,246	3,610,557	104,424,561	77,756,704	7,138,079	56,531	85,251,314
1887	85,479,400	26,880,618	532,218	112,892,236	80,960,909	8,549,333	5,569	89,515,811
1888	77,781,037	30,935,121	2,175,472	110,891,630	81,382,072	8,803,394	17,534	90,203,000
1889	80,059,966	34,589,714	575,251	115,224,931	80,272,456	6,938,455	1,978,256	89,189,167
1890	86,258,633	34,516,597	1,083,011	121,858,241	85,257,586	9,051,781	2,439,782	96,749,149
1891	81,286,372	36,870,096	1,811,170	119,967,638	88,671,738	8,798,631	946,927	98,417,296
1892	81,190,844	44,396,694	1,818,530	127,406,068	99,032,466	13,121,791	1,809,118	113,963,375
1893	77,378,091	45,161,977	6,534,206	129,074,268	105,488,798	8,941,856	4,133,698	118,564,352
1894	73,341,506	46,110,362	4,023,072	123,474,940	103,851,764	11,833,805	1,839,380	117,524,949
1895	64,064,587	42,140,475	4,576,620	110,781,682	102,828,441	6,485,043	4,325,319	113,638,803
1896	71,259,940	38,525,249	5,226,319	118,011,508	109,707,805	6,606,738	4,699,309	121,013,852
1897	74,108,599	40,433,825	4,676,194	119,218,609	123,632,540	10,825,163	3,492,550	137,950,253
1898	84,141,104	51,791,105	4,390,844	140,323,053	144,548,662	14,980,883	4,625,138	164,152,683
1899	98,349,633	59,709,541	4,705,134	162,764,308	137,360,792	17,520,988	4,016,025	158,896,905
1900	112,943,896	68,381,179	8,297,438	189,622,513	168,972,301	14,265,254	8,657,168	191,894,723
1901	115,574,658	71,303,573	3,537,294	190,415,525	177,431,386	17,077,757	1,978,489	196,487,632
1902	127,955,281	78,003,472	6,311,405	212,270,158	196,019,763	13,951,101	1,669,422	211,640,286
1903	143,839,632	88,398,532	8,976,797	241,214,961	214,401,674	10,828,087	619,963	225,849,724
1904	156,108,453	95,229,037	7,874,313	259,211,803	198,414,439	12,641,230	2,465,557	213,521,235
1905	157,164,975	99,361,007	10,308,435	266,834,417	190,854,916	10,617,115	1,844,811	203,316,872
1906	176,790,332	110,417,080	7,078,603	294,286,015	235,483,956	11,173,846	9,928,828	236,586,630
1907*	154,856,659	97,412,340	7,517,008	259,786,007	180,545,306	11,541,927	13,189,964	205,277,197
1908	230,917,914	133,319,950	6,548,661	370,786,525	246,960,968	16,407,984	16,637,654	280,006,606
1909	185,329,091	114,439,072	9,988,442	309,756,608	242,603,584	17,318,782	1,589,793	261,512,159
1910	241,961,556	143,873,547	6,017,589	391,852,692	279,247,551	19,516,442	2,594,536	301,358,529
1911	291,818,801	170,222,529	10,206,210	472,247,540	274,316,553	15,678,657	7,196,155	297,196,365

* 9 months.

SESSIONAL PAPER No. 10c

PROGRESS OF CANADA—Continued.

COMMERCE.

Duty Collected.	Totals, Imports and Exports.	IMPORTS ENTERED FOR CONSUMPTION.					Totals, Customs Duties Collected.	Fiscal Years
		Merchandise.		Coin and Bullion.	Totals.	Duty Collected.		
		Dutiable.	Free.					
\$	\$	\$	\$	\$	\$	\$	\$	
17,986	131,027,532	43,655,696	23,434,463	4,895,147	71,985,306	8,801,446	8,819,432	1898
14,403	130,889,946	41,069,342	22,085,599	4,247,229	67,402,170	8,284,507	8,298,910	1899
37,912	148,387,829	45,127,422	21,774,652	4,335,529	71,237,603	9,425,028	9,462,940	1870
35,066	170,266,589	60,094,362	24,120,026	2,733,094	86,947,482	11,807,590	11,843,656	1871
24,809	194,070,190	68,276,157	36,679,210	2,753,749	107,709,116	13,020,684	13,045,494	1872
20,152	217,891,203	71,198,176	53,310,953	3,005,465	127,514,594	12,997,378	13,017,730	1873
14,565	217,565,510	76,232,539	46,948,357	4,223,282	127,404,169	14,497,318	14,421,883	1874
7,243	200,957,262	78,138,511	39,270,057	2,210,089	119,618,657	15,354,139	15,361,382	1875
4,500	174,176,781	60,238,297	32,274,810	2,220,111	94,733,218	12,828,614	12,833,114	1876
4,103	175,203,355	60,916,770	33,209,624	2,174,989	96,300,483	12,544,348	12,548,451	1877
4,161	172,405,454	59,773,039	30,622,812	803,726	91,199,577	12,791,532	12,795,693	1878
4,272	153,455,682	53,426,836	23,275,683	1,639,089	80,341,608	12,935,269	12,939,541	1879
8,896	174,401,205	54,182,967	13,717,575	1,881,807	71,782,349	14,129,933	14,138,849	1880
8,141	203,621,663	71,620,725	18,867,694	1,123,275	77,611,604	18,492,645	18,500,786	1881
8,810	221,556,793	85,757,433	25,387,751	1,503,743	112,648,927	21,709,028	21,708,837	1882
9,756	239,339,826	91,588,339	30,273,157	1,275,523	123,137,019	23,162,553	23,172,399	1883
8,515	207,893,539	89,019,498	25,942,489	2,297,666	108,186,644	20,156,448	20,164,963	1884
12,305	198,179,847	73,269,618	26,486,157	2,954,244	102,710,019	19,121,254	19,133,556	1885
20,726	189,675,875	79,658,819	25,333,318	3,619,357	99,602,694	19,427,398	19,448,124	1886
31,397	202,498,947	78,120,679	26,986,531	532,218	105,639,428	22,438,509	22,469,796	1887
21,772	201,097,630	69,643,824	31,025,894	2,175,472	102,847,100	22,187,869	22,209,642	1888
42,297	204,414,098	74,473,139	34,623,657	575,251	109,673,447	23,742,317	23,784,523	1889
93,674	218,607,399	77,196,286	34,376,287	1,083,911	112,765,584	23,921,234	24,014,998	1890
64,803	218,384,934	74,536,936	36,997,918	1,811,170	113,345,124	23,416,266	23,481,069	1891
108	241,369,443	69,160,737	45,999,676	1,818,530	116,978,913	20,559,474	20,559,582	1892
.....	247,638,620	69,873,571	45,297,259	6,534,200	121,705,030	21,161,711	21,161,711	1893
.....	240,999,889	62,779,182	46,291,729	4,023,672	113,093,983	19,379,822	19,379,822	1894
.....	224,420,485	58,557,655	42,118,236	4,376,629	105,272,511	17,887,269	17,887,269	1895
.....	239,025,360	67,239,759	38,121,492	5,226,319	110,587,489	20,219,037	20,219,037	1896
.....	257,168,862	66,220,765	49,397,062	4,676,194	111,204,021	19,891,967	19,891,967	1897
.....	304,475,736	74,625,088	51,682,074	4,399,844	130,698,006	22,157,788	22,157,788	1898
.....	321,661,213	89,433,172	59,913,287	4,795,134	154,051,593	25,734,229	25,734,229	1899
.....	381,517,236	104,346,795	68,160,083	8,297,438	180,804,316	28,889,110	28,889,110	1900
.....	386,903,157	105,969,756	71,730,938	3,337,294	181,237,988	29,196,980	29,196,980	1901
.....	423,910,444	118,657,496	77,822,694	6,311,495	202,791,595	32,425,532	32,425,532	1902
.....	467,064,685	136,796,065	88,917,654	8,976,797	223,790,516	37,119,355	37,119,355	1903
.....	472,733,038	148,909,576	94,680,443	7,874,313	251,464,332	40,954,349	40,954,349	1904
.....	470,151,289	159,928,787	100,688,332	19,308,435	261,925,554	42,024,340	42,024,340	1905
.....	559,872,645	173,946,109	110,236,095	7,978,603	290,369,807	46,671,101	46,671,101	1906
.....	465,063,204	152,065,529	97,672,345	7,517,008	257,254,882	40,290,172	40,290,172	1907*
.....	650,793,131	218,160,047	133,719,908	6,548,661	358,428,616	58,331,075	58,331,075	1908
.....	571,268,767	175,014,160	113,203,355	9,988,442	338,295,957	48,959,792	48,959,792	1909
.....	693,211,221	227,264,346	142,551,081	6,017,589	375,833,016	61,024,239	61,024,239	1910
.....	769,443,905	282,728,812	169,921,296	10,266,210	461,951,318	73,312,368	73,312,368	1911

2 GEORGE V., A. 1912

STATISTICAL RECORD OF THE

TRADE AND

EXPORTS BY GROUPS

Fiscal year.	The Mine.		The Fisheries.		The Forest.		Animal Produce.	
	Canadian Produce.	Foreign Produce.	Canadian Produce.	Foreign Produce.	Canadian Produce.	Foreign Produce.	Canadian Produce.	Foreign Produce.
	\$	\$	\$	\$	\$	\$	\$	\$
1868	1,276,129	*	3,357,510	*	18,742,625	*	6,893,167	*
1869	1,941,485	*	3,242,710	*	20,423,882	*	8,769,407	*
1870	2,192,541	*	3,608,549	*	21,533,300	*	12,138,161	*
1871	2,841,124	*	3,994,275	*	23,063,223	*	12,608,506	*
1872	4,779,594	*	4,386,214	*	24,459,877	*	12,706,967	*
1873	5,853,860	*	4,779,277	*	29,298,917	*	14,243,017	*
1874	3,760,835	*	5,292,368	*	27,237,779	*	14,679,169	*
1875	3,643,398	*	5,380,527	*	25,070,410	*	12,700,507	*
1876	3,731,827	55,975	5,500,989	232	20,333,230	209,405	13,614,569	1,030,599
1877	3,644,040	54,918	5,874,360	23,010,249	655,338	14,220,617	1,140,434
1878	2,816,347	53,016	6,853,975	73,391	19,511,575	543,254	14,019,857	557,229
1879	3,082,900	104,822	6,928,871	144,332	13,261,459	535,800	14,100,604	636,789
1880	2,877,351	104,262	6,579,656	73,691	18,834,507	812,186	17,607,577	896,432
1881	2,767,829	148,425	6,867,715	31,169	24,960,012	749,836	21,360,219	1,305,391
1882	3,013,573	127,608	7,682,079	15,329	23,991,055	971,597	20,454,759	951,046
1883	2,970,886	135,944	8,809,118	47,808	25,370,726	1,277,715	20,284,343	881,075
1884	3,247,092	195,399	8,591,654	17,687	25,811,157	1,484,926	22,946,108	1,206,076
1885	3,639,537	196,933	7,960,001	16,312	20,989,708	1,383,597	25,337,104	1,166,890
1886	3,951,147	196,140	6,843,388	23,645	21,034,611	1,830,476	22,065,433	1,012,080
1887	3,805,959	304,649	6,875,810	101,864	20,484,746	1,763,737	24,246,937	825,602
1888	4,110,937	228,551	7,793,183	77,922	21,302,814	1,577,477	24,719,297	901,672
1889	4,419,170	254,033	7,212,208	117,527	23,043,007	1,426,249	23,894,707	799,246
1890	4,855,757	270,374	8,461,906	62,602	26,179,136	1,110,128	25,106,995	1,523,677
1891	5,784,143	193,593	9,715,401	181,132	24,282,015	1,583,853	25,967,741	1,280,525
1892	5,906,471	236,697	9,675,398	268,712	22,281,744	1,351,931	28,594,850	1,468,927
1893	5,329,890	295,636	8,743,050	198,307	26,359,910	1,272,881	31,736,499	1,039,380
1894	5,801,009	254,885	11,102,692	309,589	26,355,448	149,308	31,881,973	1,164,494
1895	6,983,227	231,439	10,692,247	165,009	23,891,166	238,033	34,387,770	1,268,624
1896	8,059,650	342,110	11,077,765	105,933	27,175,686	149,208	36,507,641	896,755
1897	11,298,915	251,172	10,314,323	254,765	31,258,729	173,565	39,245,252	1,123,008
1898	14,463,256	230,798	10,841,661	132,316	26,511,539	531,533	44,301,470	1,834,668
1899	13,368,150	200,435	9,909,662	41,642	28,021,529	92,766	46,743,130	1,281,684
1900	24,580,266	193,073	11,169,083	55,783	29,663,668	290,421	56,148,807	1,147,860
1901	40,367,683	163,631	10,720,352	10,647	30,069,857	266,323	55,495,311	803,971
1902	34,947,574	143,654	14,143,294	43,776	32,119,429	11,484	59,161,209	668,943
1903	31,064,861	170,304	11,800,184	26,462	36,386,015	45,099	69,817,542	649,077
1904	33,626,739	202,123	10,759,029	14,168	33,091,922	276,859	63,812,117	548,323
1905	31,932,329	259,741	11,114,318	30,580	33,235,683	126,370	63,337,458	643,461
1906	35,469,631	236,399	16,025,840	23,554	38,824,170	151,373	66,455,960	730,215
1907+	26,191,955	164,327	10,362,142	34,776	33,476,098	111,376	55,422,499	631,119
1908	39,177,133	383,479	13,867,368	39,199	44,170,470	333,901	55,101,260	812,522
1909	37,257,699	306,169	13,319,664	28,314	39,667,387	225,963	51,349,646	677,064
1910	40,087,017	443,826	15,663,162	97,229	47,517,033	171,223	53,926,515	770,115
1911	42,787,561	290,879	15,675,544	114,315	45,439,057	158,542	52,244,174	809,663

* Not separately stated prior to 1876. + 9 months.

SESSIONAL PAPER No. 10c

PROGRESS OF CANADA—Continued.

COMMERCE—Continued.

—MERCHANDISE ONLY.

Agricultural Products.		Manufactures.		Miscellaneous.		Total Exports.		Fiscal Year.
Canadian Produce.	Foreign Produce.	Canadian Produce.	Foreign Produce.	Canadian Produce.	Foreign Produce.	Canadian Produce.	Foreign Produce.	
\$	\$	\$	\$	\$	\$	\$	\$	
12,871,055	*	2,100,411	*	302,280	*	45,543,177	4,196,821	1868
12,182,702	*	2,412,559	*	350,559	*	49,323,304	3,855,801	1869
13,676,619	*	2,560,370	*	371,652	*	56,081,192	6,527,622	1870
9,853,924	*	2,432,750	*	387,554	*	55,181,356	9,853,244	1871
13,378,891	*	2,716,499	*	515,985	*	62,944,027	12,798,182	1872
14,995,340	*	3,609,903	*	465,292	*	73,245,606	9,405,910	1873
19,590,142	*	2,946,655	*	419,800	*	73,926,748	10,614,096	1874
17,258,358	*	3,028,512	*	409,181	*	67,490,893	7,137,319	1875
21,139,665	5,169,024	5,148,201	619,546	393,368	150,186	69,861,849	7,234,961	1876
14,689,376	4,500,350	4,105,422	576,337	320,816	93,731	65,864,880	7,111,108	1877
18,008,754	9,272,335	4,127,755	588,021	401,871	75,632	65,740,134	11,164,878	1878
19,628,464	6,342,423	2,700,281	528,480	386,999	63,998	60,089,578	8,355,644	1879
22,294,328	9,992,800	3,242,617	1,241,594	640,155	119,041	70,096,191	13,240,006	1880
21,268,327	10,025,800	3,075,095	968,028	622,182	146,468	80,921,379	13,375,117	1881
31,035,712	4,553,986	3,329,398	934,856	535,935	73,831	90,042,711	7,628,453	1882
22,818,519	6,696,514	3,503,220	611,204	528,895	101,513	84,285,707	9,751,773	1883
12,397,843	5,758,217	3,577,535	599,611	560,690	127,190	77,132,079	3,389,106	1884
14,518,293	4,602,073	3,181,501	612,728	557,374	101,113	76,183,518	8,079,646	1885
17,652,779	3,789,038	2,824,137	482,250	604,011	102,450	74,975,506	7,438,079	1886
18,826,235	4,892,913	3,079,972	427,632	644,361	232,936	77,964,020	8,549,333	1887
15,436,360	5,439,075	4,161,282	455,671	773,877	123,626	78,297,750	8,803,394	1888
13,414,111	3,778,038	4,434,949	464,139	783,652	99,223	77,201,804	6,938,155	1889
11,908,030	5,337,545	5,741,184	646,880	82,506	100,575	82,335,514	9,051,781	1890
13,666,858	4,634,294	6,296,249	689,212	45,337	236,022	85,757,744	8,798,631	1891
22,113,284	8,704,122	7,040,988	699,867	71,518	391,535	95,684,253	13,121,791	1892
22,049,490	5,043,705	7,693,959	793,312	93,692	298,655	102,006,490	8,941,856	1893
17,677,649	9,079,697	7,692,755	643,557	75,327	232,275	100,586,853	11,833,805	1894
15,719,128	3,273,375	7,768,875	1,090,727	85,938	217,836	99,528,351	6,485,043	1895
14,093,361	3,890,650	9,365,384	857,493	109,265	364,589	106,378,752	6,696,738	1896
17,982,616	7,711,621	9,522,014	778,330	63,531	532,702	119,685,410	10,825,163	1897
33,063,285	10,664,494	10,678,316	1,192,535	61,405	394,339	139,920,932	14,980,883	1898
22,952,915	14,448,999	11,706,707	1,117,266	99,169	337,297	132,801,262	17,520,088	1899
27,516,609	10,953,352	14,224,287	1,287,294	208,070	332,471	163,510,790	14,265,254	1900
24,781,486	13,786,566	16,012,208	1,739,142	44,489	307,477	177,431,386	17,077,757	1901
37,152,688	10,389,155	18,462,970	2,372,438	32,599	321,651	196,019,763	13,951,101	1902
44,624,321	6,948,568	20,624,967	2,255,209	83,784	733,268	214,491,674	10,824,087	1903
37,138,875	8,483,110	19,864,049	2,575,870	121,708	540,786	198,414,439	12,641,239	1904
29,994,150	4,146,259	21,191,333	3,451,701	49,675	1,959,003	190,354,946	10,617,115	1905
54,002,337	6,153,398	24,561,112	3,089,166	81,906	789,741	235,483,956	11,173,846	1906
35,856,616	7,274,792	19,087,988	2,407,013	148,008	918,524	180,545,306	11,541,927	1907
66,069,939	9,478,996	28,507,124	4,562,344	67,674	737,543	246,960,968	16,407,984	1908
71,997,207	10,746,747	28,937,050	3,997,139	54,931	1,337,414	242,603,584	17,318,782	1909
90,433,747	11,913,949	31,494,916	4,458,445	125,161	1,661,057	279,247,551	19,516,442	1910
82,601,284	7,457,829	35,283,118	5,149,408	285,815	1,703,021	274,316,553	15,683,657	1911

STATISTICAL RECORD OF THE

TRADE AND

TRADE BY

Fiscal Year.	United Kingdom.		United States.		Belgium.		France.	
	Imports for Consumption.	Exports.	Imports for Consumption.	Exports.	Imports for Consumption.	Exports.	Imports for Consumption.	Exports.
	£	£	£	£	£	£	£	£
1868								
1869								
1870								
1871								
1872								
1873	68,522,776	38,743,848	47,735,678	42,972,526	346,702	17,754	2,023,288	31,907
1874	63,048,594	45,003,882	54,306,001	36,244,311	293,650	240,494	2,302,500	267,212
1875	60,057,751	40,032,502	51,091,780	29,911,983	278,311	59,563	1,941,298	212,767
1876	40,727,453	40,723,477	46,071,791	31,933,459	361,055	13,825	1,840,877	553,935
1877	39,572,239	41,567,469	51,309,479	25,775,245	251,812	66,912	1,410,732	319,330
1878	37,431,180	45,941,539	48,628,190	25,244,898	255,694	49,998	1,385,063	369,391
1879	39,993,918	36,295,718	43,736,125	27,165,501	179,031	40,430	1,532,191	714,875
1880	34,461,224	45,846,062	29,346,948	33,349,909	149,086	688,811	1,115,841	812,829
1881	43,583,808	53,571,570	36,704,112	36,866,225	112,834	258,433	1,631,332	662,711
1882	50,597,341	45,274,461	48,289,052	47,940,711	503,210	142,358	2,097,358	825,573
1883	52,052,465	47,145,217	56,932,333	41,668,723	415,407	195,705	2,316,480	617,730
1884	43,418,015	43,736,227	50,492,826	38,840,540	439,159	287,378	1,769,849	390,955
1885	41,406,777	41,877,705	47,151,201	39,752,734	179,260	72,385	1,935,581	303,309
1886	40,601,199	41,542,629	44,858,039	36,578,760	519,997	6,565	1,973,218	534,363
1887	44,962,233	44,571,846	45,107,066	37,660,199	793,851	223,729	2,073,470	341,531
1888	39,298,721	40,084,984	48,481,848	42,572,065	488,743	17,957	2,244,784	397,773
1889	42,317,389	38,105,126	50,537,440	43,522,404	330,740	64,756	2,228,683	334,210
1890	43,390,241	48,353,694	52,291,973	40,522,810	721,332	41,814	2,615,602	278,552
1891	42,047,526	49,250,878	53,685,657	41,138,695	655,448	72,672	2,312,143	253,734
1892	41,348,435	64,906,549	53,137,572	38,988,027	517,932	56,212	2,402,634	367,539
1893	43,148,413	64,080,493	58,221,976	43,923,010	599,511	669,040	2,832,117	264,047
1894	38,717,267	68,538,856	53,931,100	35,809,940	550,237	798,455	2,536,964	544,986
1895	31,131,737	61,856,990	54,634,521	41,297,676	441,617	251,402	2,585,174	335,282
1896	32,979,742	66,600,288	58,574,024	44,448,410	920,758	98,031	2,610,942	581,540
1897	29,412,188	77,227,502	61,649,041	49,373,472	1,163,632	354,584	2,891,351	690,696
1898	32,500,917	104,998,818	78,705,590	45,795,336	1,230,110	973,944	3,975,351	1,025,262
1899	37,060,123	99,091,855	93,067,166	45,133,521	2,318,723	849,413	3,889,245	1,557,722
1900	44,789,739	107,736,368	109,844,378	68,619,023	3,223,918	1,197,798	4,368,502	1,374,770
1901	43,018,164	105,328,956	110,485,008	72,382,230	3,828,450	2,806,142	5,398,021	1,581,331
1902	49,213,762	117,329,221	120,807,050	71,197,684	1,711,599	2,444,450	6,672,191	1,388,848
1903	58,896,901	131,202,321	137,605,195	71,783,924	2,800,182	2,150,550	6,580,029	1,341,618
1904	61,777,574	117,591,376	150,826,515	72,772,932	3,129,513	1,126,417	6,206,525	1,597,928
1905	60,342,709	101,958,771	162,738,571	77,404,071	1,775,187	1,739,807	7,659,139	1,511,298
1906	69,194,588	133,094,937	173,862,071	97,806,552	2,610,072	1,565,166	7,667,987	2,120,091
1907*	64,581,373	105,135,801	155,943,029	79,021,480	1,695,129	1,837,958	6,699,412	1,709,572
1908	91,959,471	134,484,156	210,652,825	113,529,500	2,389,640	3,377,479	9,901,909	1,806,732
1909	70,682,944	133,745,375	180,026,550	92,604,357	1,901,588	3,927,445	8,197,435	3,176,096
1910	95,359,309	149,634,107	223,501,869	113,150,778	3,239,888	2,900,092	10,109,544	2,640,648
1911	109,936,462	136,965,111	284,931,739	119,396,891	3,614,354	2,773,444	11,563,773	2,782,092

* 9 months.

SESSIONAL PAPER No. 10c

PROGRESS OF CANADA—Continued.

COMMERCE—Continued.

PRINCIPAL COUNTRIES.

Germany.		Newfoundland.		South America.		West Indies		Fiscal Years.
Imports for Consumption.	Exports.	Imports for Consumption.	Exports.	Imports for Consumption.	Exports.	Imports for Consumption.	Exports.	
§	§	§	§	§	§	§	§	
.....	1868
.....	1869
.....	1870
.....	1871
.....	1872
1,099,925	76,553	1,808,997	2,800,555	416,199	1,285,434	2,174,932	3,988,493	1873
956,917	65,511	1,088,468	1,569,079	473,530	1,212,978	2,307,753	3,778,796	1874
748,423	91,019	904,224	1,901,831	278,796	785,797	2,194,404	3,945,506	1875
482,587	125,768	774,586	1,900,891	287,553	688,209	1,616,113	3,675,329	1876
379,594	34,324	641,642	2,112,106	4,971	651,625	1,242,809	3,788,858	1877
399,326	122,254	672,665	2,094,682	15,447	654,357	1,033,849	3,414,147	1878
440,909	112,090	639,406	1,641,417	4,388	741,442	1,252,429	3,500,670	1879
449,791	82,237	581,961	1,510,300	283,481	789,940	2,945,154	3,544,103	1880
934,266	81,932	652,304	1,523,469	637,620	732,111	3,815,147	3,147,369	1881
1,480,004	153,114	493,509	1,974,923	1,373,617	941,162	1,023,384	2,995,572	1882
1,809,154	133,697	765,935	2,187,338	1,464,671	1,489,957	4,369,260	3,125,031	1883
1,975,771	193,575	780,670	1,920,450	1,478,988	1,277,383	3,606,917	3,119,569	1884
2,121,269	264,075	351,105	1,670,968	1,340,836	1,461,296	3,162,774	2,535,283	1885
2,155,523	253,298	384,321	1,734,980	1,100,995	1,010,034	3,144,472	2,121,570	1886
3,235,449	437,536	354,342	1,718,604	1,198,406	1,423,660	1,942,182	2,075,411	1887
3,361,563	198,543	421,599	1,523,827	876,603	1,510,637	3,268,663	2,601,486	1888
3,692,570	143,903	488,161	1,303,335	1,324,588	1,988,999	3,378,654	2,759,455	1889
3,778,993	597,143	469,711	1,185,739	1,093,962	1,551,887	3,089,048	2,719,141	1890
3,804,090	532,142	751,003	1,467,908	719,778	1,063,172	3,238,156	3,122,770	1891
5,583,530	942,698	753,249	1,750,714	877,821	1,027,525	4,092,287	3,546,559	1892
3,825,763	750,461	653,270	2,594,633	772,613	1,326,743	4,244,669	3,145,798	1893
5,841,542	2,046,052	814,562	2,818,592	872,392	1,392,285	3,677,411	3,443,761	1894
4,794,159	626,976	739,850	2,325,196	469,172	1,393,474	4,794,020	3,725,426	1895
5,931,459	757,531	551,412	1,782,399	567,927	1,496,118	4,896,426	2,810,817	1896
6,493,368	1,045,432	452,076	1,692,798	620,250	1,405,359	4,678,870	2,663,360	1897
5,584,014	1,837,448	464,324	2,167,860	1,425,653	1,060,420	4,080,266	2,749,080	1898
7,393,456	2,219,569	527,006	1,808,317	1,175,584	1,456,051	4,354,939	3,043,963	1899
8,383,498	1,715,903	660,678	2,144,070	992,887	1,431,197	4,331,776	2,870,343	1900
7,021,405	2,141,552	625,568	2,260,499	1,048,088	1,519,190	4,801,740	2,965,937	1901
10,823,169	2,692,578	1,117,400	2,381,082	1,659,974	1,781,913	2,475,835	3,298,912	1902
12,282,637	2,097,699	1,197,581	2,516,576	1,939,952	2,542,056	2,379,275	3,642,476	1903
8,175,604	1,819,223	1,076,667	2,898,751	3,157,004	2,456,608	4,813,815	3,583,475	1904
6,695,414	1,146,654	1,054,613	3,473,713	4,035,619	2,880,552	5,638,187	4,404,115	1905
6,987,314	1,872,557	1,758,427	3,213,856	5,869,075	3,623,065	6,591,083	4,575,212	1906
5,474,998	1,066,605	1,463,751	2,244,469	5,229,810	3,584,329	3,406,723	3,527,153	1907*
8,163,047	2,374,607	1,777,469	3,408,518	3,088,060	4,467,584	8,300,501	4,543,889	1908
6,050,365	1,476,552	1,678,428	3,552,293	4,783,893	3,478,476	8,092,303	4,534,446	1909
7,935,230	2,591,191	1,467,619	3,979,952	6,217,105	4,744,524	7,336,564	5,948,245	1910
10,047,340	2,663,017	1,818,260	3,874,775	7,334,136	5,149,771	9,055,863	6,567,307	1911

2 GEORGE V., A. 1912

STATISTICAL RECORD OF THE

TRADE AND								
PRINCIPAL IMPORTS								
Fiscal Years.	Animals living.	Books, Maps, Pamphlets, Periodicals, &c.	Breadstuffs.	Carriages, Automobiles Bicycles, &c.	Cement.	Coal, coke, &c.	Cotton and Manufactures of	
							Dutiable.	Free.
	\$	\$	\$	\$	\$	\$	\$	\$
1868								
1869								
1870								
1871								
1872								
1873								
1874	640,804	1,047,074	15,777,869	131,221	59,528	3,805,353	11,217,659	772,549
1875	803,173	1,150,693	12,609,660	118,184	67,004	3,076,418	10,257,495	690,462
1876	760,387	923,215	11,419,438	86,934	83,423	3,320,300	7,467,041	865,411
1877	705,264	973,758	14,153,806	139,098	83,113	3,661,419	7,893,197	814,373
1878	439,694	990,112	13,740,697	154,857	104,062	3,062,150	7,370,222	841,011
1879	399,096	903,816	9,394,246	129,708	68,215	2,985,601	6,928,283	1,007,029
1880	340,990	877,761	2,065,152	137,378	66,295	2,762,892	7,750,871	1,516,228
1881	545,237	1,071,439	2,781,356	151,438	53,765	4,097,322	10,055,133	1,728,110
1882	798,708	1,303,174	3,442,394	543,280	80,241	4,699,352	10,913,505	2,384,356
1883	1,263,976	1,429,598	3,516,391	1,172,127	117,607	6,391,423	9,861,889	3,013,822
1884	1,212,851	1,396,114	4,869,732	426,556	113,647	7,505,399	7,414,901	2,243,148
1885	1,147,504	1,316,678	4,332,819	311,789	118,272	7,171,260	6,106,887	2,525,949
1886	929,891	1,284,475	2,456,562	393,293	128,350	6,699,829	5,671,466	3,037,032
1887	1,147,481	1,421,348	2,402,209	348,459	158,303	7,642,224	5,348,802	3,113,979
1888	819,356	1,297,240	2,234,671	216,388	190,504	8,883,170	4,108,122	3,301,662
1889	827,494	1,343,223	3,220,067	398,293	197,580	8,602,172	4,157,993	3,951,298
1890	827,170	1,392,541	3,070,004	304,274	328,110	8,310,017	3,970,736	3,858,712
1891	709,846	1,337,898	2,828,832	316,626	313,767	9,501,017	4,039,034	3,948,166
1892	618,276	1,329,109	1,907,482	492,114	287,729	9,975,591	4,002,569	3,800,185
1893	512,790	1,300,546	1,996,568	408,787	327,148	10,525,465	4,568,743	3,699,523
1894	467,270	1,230,505	1,550,723	490,200	284,471	9,896,410	4,009,928	3,070,278
1895	344,123	1,100,556	2,055,441	681,755	251,926	8,873,669	4,218,168	3,677,400
1896	363,989	1,152,863	2,106,943	1,388,954	255,029	9,223,689	4,631,960	3,422,893
1897	397,902	1,198,098	1,895,884	1,590,747	290,842	9,276,534	4,051,361	3,558,175
1898	611,522	1,363,676	8,125,595	1,302,194	366,977	9,419,876	4,710,794	4,362,922
1899	778,047	1,447,121	10,412,460	1,367,725	480,414	10,589,998	5,984,188	3,930,735
1900	841,517	1,562,084	8,360,603	1,405,467	517,640	11,519,064	6,506,569	4,889,202
1901	920,040	1,663,739	8,070,496	1,110,654	669,839	13,835,672	6,927,992	5,373,907
1902	1,439,358	1,661,667	4,287,727	1,421,265	863,646	13,841,362	7,451,759	6,288,613
1903	2,341,680	1,953,832	5,456,136	1,193,298	890,745	16,467,541	8,119,726	6,837,480
1904	2,268,885	2,190,385	7,014,448	1,744,191	1,014,713	20,911,153	8,542,978	6,938,935
1905	1,809,639	2,432,238	8,005,414	1,655,648	1,263,828	21,294,427	8,350,661	6,502,387
1906	2,103,704	2,719,643	7,852,805	2,483,328	995,731	20,499,798	9,568,346	8,791,991
1907*	2,143,058	2,300,361	7,052,568	1,586,563	540,006	18,603,380	9,500,337	7,264,494
1908	1,649,574	3,338,964	11,340,276	2,756,518	871,169	31,214,236	16,697,830	6,730,418
1909	1,285,888	3,493,019	7,317,977	2,042,552	481,875	28,326,015	11,620,080	7,114,477
1910	1,716,176	4,054,601	7,809,025	3,636,273	166,718	29,245,038	17,886,197	10,194,457
1911	2,243,259	4,588,945	10,284,382	7,257,859	500,721	32,264,134	19,996,986	12,879,073

* 9 months.

2 GEORGE V., A. 1912

STATISTICAL RECORD OF THE

		TRADE AND						
		PRINCIPAL IMPORTS						
Fiscal Years.	Fruits.	Furs and Mfrs. of.	Glass and Mfrs. of.	Gutta-percha, India-rubber and Mfrs. of.		Hats, Caps and Bonnets, &c.	Hides and Skins other than Fur.	Leather and Mfrs. of.
				Dutiable.	Free.			
	₹	₹	₹	₹	₹	₹	₹	₹
1868								
1869								
1870								
1871								
1872								
1873								
1874	1,933,230	701,640	1,187,152	195,156	283,951	984,038	1,458,325	1,587,199
1875	1,416,224	783,288	1,092,999	232,339	277,196	1,028,962	1,827,539	1,668,962
1876	1,065,362	452,389	902,208	200,841	82,020	866,651	1,030,002	1,152,274
1877	1,333,939	426,555	781,625	227,329	210,624	934,297	1,151,607	1,340,456
1878	1,266,478	382,537	898,341	241,871	187,234	1,077,682	1,297,300	1,247,212
1879	1,174,620	313,387	659,833	237,111	133,214	956,550	1,202,890	997,453
1880	1,473,103	454,151	651,107	152,280	206,272	997,475	1,761,084	871,389
1881	1,179,688	867,521	890,849	497,362	320,102	1,246,019	2,212,653	1,108,226
1882	1,473,150	1,123,638	1,186,947	556,182	537,715	1,307,125	2,216,763	1,456,508
1883	2,120,624	1,267,721	1,178,796	675,418	351,058	1,405,363	1,986,294	1,530,563
1884	2,015,872	983,515	1,000,543	703,591	405,923	1,158,304	1,431,848	1,105,552
1885	1,617,091	1,033,149	1,022,817	761,956	420,867	1,118,870	1,788,914	1,185,192
1886	1,613,414	1,047,181	1,145,794	723,406	405,316	1,220,892	1,751,416	1,380,044
1887	1,681,870	1,234,685	1,270,720	807,540	451,582	1,378,557	1,975,453	1,366,021
1888	1,949,314	1,223,865	1,198,199	793,123	617,426	1,362,686	1,635,083	1,248,249
1889	2,218,305	1,261,167	1,197,944	841,013	763,301	1,326,141	1,597,632	1,231,207
1890	2,587,367	1,105,820	1,232,710	925,080	587,347	1,290,932	1,712,012	1,175,122
1891	2,587,498	1,022,470	1,247,692	806,237	801,063	1,359,307	2,022,810	946,398
1892	2,536,705	1,336,157	1,257,858	684,633	731,957	1,303,836	1,837,102	1,091,213
1893	2,367,566	1,520,561	1,219,543	696,690	879,001	1,415,205	2,045,175	1,233,004
1894	2,740,687	1,390,997	1,209,203	519,296	978,689	1,321,359	1,895,232	970,577
1895	2,522,943	1,121,358	1,120,986	410,609	749,463	1,358,296	1,966,620	1,215,626
1896	2,601,000	1,211,624	1,103,577	350,133	1,121,312	1,482,424	1,964,251	1,252,144
1897	2,272,449	991,571	1,139,764	317,975	1,182,490	1,328,834	2,427,030	1,377,545
1898	2,846,440	891,389	1,024,706	403,231	1,732,669	1,559,864	3,901,382	1,658,277
1899	3,692,607	1,563,020	1,313,058	492,129	1,850,955	1,680,760	3,877,991	1,695,111
1900	3,480,156	2,106,632	1,678,694	536,071	2,314,273	1,839,087	4,219,399	1,879,333
1901	3,873,489	2,385,181	1,575,619	609,891	1,986,913	1,927,383	4,120,413	1,728,049
1902	4,481,801	2,970,751	1,938,808	771,426	1,656,275	2,018,023	5,086,052	1,810,261
1903	4,714,032	3,397,730	2,084,451	990,062	1,824,705	2,113,579	5,662,744	1,912,802
1904	4,658,056	3,405,200	1,981,694	994,162	2,514,354	2,486,782	4,916,222	2,204,000
1905	5,158,858	4,164,415	1,948,969	816,787	2,728,543	2,581,357	5,240,717	2,642,437
1906	6,322,190	4,782,697	2,673,913	771,895	2,777,979	2,688,787	6,811,267	3,003,429
1907*	5,763,567	4,921,019	2,114,689	594,671	2,448,012	2,467,761	5,843,511	2,159,395
1908	8,831,833	4,370,700	2,955,836	898,124	3,329,348	3,063,213	4,908,871	3,176,568
1909	8,509,940	3,669,542	2,258,020	901,575	2,485,073	2,595,060	5,218,108	3,116,322
1910	9,431,209	5,768,075	2,932,104	1,438,207	4,516,796	3,420,609	8,237,014	4,292,934
1911	11,955,908	5,901,070	3,469,088	2,297,953	4,742,630	4,013,503	8,105,330	5,331,710

*9 months.

SESSIONAL PAPER No. 10c

PROGRESS OF CANADA—Continued.

COMMERCE—Continued.

FOR CONSUMPTION—Continued.

Metals and Minerals and Manufactures of								Fiscal Years.
Total Metals and Minerals and Mfrs. of		Brass and Mfrs. of.	Copper and Mfrs. of.	Iron and Steel and Mfrs. of.		Tin and Mfrs. of.	Oils.	
Dutiable.	Free.			Dutiable.	Free.			
\$	\$	\$	\$	\$	\$	\$	\$	
.....	1868
.....	1869
.....	1870
.....	1871
.....	1872
.....	1873
12,289,235	9,956,875	82,853	159,504	11,963,866	9,011,245	115,487	806,862	1874
11,236,340	9,187,418	83,388	102,940	10,869,395	8,346,268	80,165	897,614	1875
7,799,075	6,402,117	85,176	116,231	7,439,719	5,631,849	88,510	654,634	1876
8,001,876	4,453,274	115,245	128,350	6,868,392	3,675,520	602,169	793,757	1877
7,415,110	3,899,174	125,319	134,339	6,367,253	2,682,409	504,125	862,722	1878
6,869,402	2,319,845	123,068	157,496	5,749,129	1,872,728	525,786	792,664	1879
8,233,325	3,346,156	224,705	125,191	6,452,653	3,292,667	810,971	861,452	1880
10,337,495	4,516,244	276,958	169,329	7,990,514	4,357,695	1,185,630	1,024,447	1881
14,339,869	5,523,897	362,581	222,219	12,039,695	4,748,813	1,348,629	1,158,831	1882
15,799,341	6,949,043	428,483	267,414	13,879,223	5,557,335	1,274,159	1,482,973	1883
11,969,834	5,098,295	393,544	235,510	10,464,227	3,822,360	1,918,493	1,259,982	1884
9,154,071	4,257,749	377,391	183,485	7,823,659	2,946,237	1,660,882	1,298,091	1885
9,535,318	3,655,728	412,662	226,389	8,128,827	2,292,262	1,117,368	1,338,837	1886
11,517,649	4,259,317	489,631	327,872	9,879,529	2,726,695	1,187,282	1,377,983	1887
10,582,477	3,553,916	548,010	305,781	8,958,773	2,017,965	1,164,273	1,269,018	1888
11,489,327	4,315,264	536,650	405,594	9,831,538	2,564,995	1,243,794	1,315,910	1889
12,561,240	4,841,884	554,515	484,189	10,715,181	2,643,489	1,289,756	1,490,586	1890
12,181,719	5,549,331	603,078	563,522	10,157,299	3,638,282	1,206,918	1,779,234	1891
11,983,713	4,802,145	537,771	437,894	10,139,638	2,214,811	1,394,205	1,549,581	1892
12,233,497	4,869,639	514,171	476,493	19,295,989	2,491,161	1,274,866	1,532,644	1893
10,338,792	4,379,789	437,913	281,891	8,842,241	2,130,290	1,310,389	1,374,324	1894
8,945,689	3,377,741	463,340	258,625	7,569,775	1,367,136	973,398	1,379,176	1895
10,065,549	4,393,519	543,091	294,817	8,697,759	1,567,324	1,237,684	1,619,699	1896
10,132,944	4,621,420	525,486	270,262	8,781,493	1,967,429	1,274,108	1,491,274	1897
14,683,424	6,963,240	622,659	868,360	12,991,474	3,914,381	1,559,851	1,442,195	1898
17,968,925	7,223,593	826,186	798,346	15,878,704	4,289,276	1,372,813	1,612,966	1899
24,811,760	11,744,272	935,895	1,271,659	22,474,769	7,083,647	2,418,455	1,895,595	1900
21,332,026	12,764,927	920,269	1,103,407	19,093,092	8,687,273	2,339,109	2,159,171	1901
26,742,577	14,456,975	1,111,740	1,507,364	24,334,292	8,942,810	2,293,958	2,436,241	1902
33,929,562	17,630,940	1,320,294	1,544,264	31,127,638	11,163,331	2,712,186	3,004,424	1903
35,454,896	16,266,638	1,385,687	1,462,320	32,394,668	9,954,491	2,389,557	3,425,855	1904
34,733,578	19,128,697	1,472,866	2,042,429	31,464,244	10,990,432	2,791,757	3,952,229	1905
42,394,375	17,596,759	1,936,578	3,192,157	38,311,291	6,661,967	3,336,948	3,448,537	1906
42,066,747	15,824,945	1,969,598	3,066,571	38,248,763	6,687,377	2,719,813	2,797,949	1907
55,846,597	23,768,392	2,362,299	3,363,957	59,436,227	11,616,514	4,059,281	4,987,723	1908
36,482,298	17,957,527	1,661,523	2,469,646	32,371,157	8,346,694	2,985,361	4,681,679	1909
53,257,035	25,128,092	2,228,215	3,488,260	47,848,457	11,694,489	3,822,443	5,543,462	1910
76,338,804	29,388,138	2,997,435	4,384,329	69,113,694	12,657,784	4,647,784	7,869,288	1911

2 GEORGE V., A. 1912

STATISTICAL RECORD OF THE

Fiscal Year.	TRADE AND							
	PRINCIPAL IMPORTS							
	Paints and Colours.	Paper and Mfrs. of.	Provisions.	Seeds.	Settlers' Effects.	Silk and Mfrs. of.		Spirits and Wines.
Dutiable.						Free.		
	\$	\$	\$	\$	\$	\$	\$	\$
1868								
1869								
1870								
1871								
1872								
1873								
1874	496,572	779,253	1,917,021	219,982	1,210,618	2,180,801	17,851	2,378,428
1875	736,977	775,133	2,346,408	175,562	1,358,296	2,403,395	30,651	1,622,938
1876	570,697	590,228	1,690,200	135,286	962,623	1,468,643	22,369	1,922,504
1877	683,237	621,633	1,520,992	224,468	886,864	1,286,044	38,107	1,280,126
1878	551,459	614,694	1,258,991	260,078	803,596	1,528,091	52,650	1,242,474
1879	552,857	712,428	792,798	258,329	724,847	1,621,218	55,827	1,378,584
1880	569,556	805,934	1,076,422	232,274	779,216	1,816,375	84,300	908,756
1881	479,307	990,379	1,539,460	141,360	877,913	2,295,255	124,884	1,221,212
1882	553,988	1,225,339	2,113,149	226,795	1,557,246	2,583,039	184,032	1,508,133
1883	615,920	1,287,800	2,520,968	236,247	1,698,735	2,392,459	191,618	1,699,421
1884	545,648	1,014,994	2,204,851	286,849	1,712,952	1,726,110	134,912	1,480,904
1885	587,034	997,908	2,017,890	262,300	1,550,454	1,851,178	156,235	1,455,044
1886	608,987	1,088,145	1,432,119	398,155	1,336,717	1,909,533	174,408	1,363,174
1887	607,439	1,216,795	1,252,376	417,084	1,469,796	2,278,137	172,382	1,145,811
1888	638,969	1,160,858	1,616,317	436,979	1,669,327	2,139,130	180,443	1,262,460
1889	636,545	1,132,544	2,456,697	699,193	1,797,112	2,204,485	176,374	1,358,105
1890	706,705	1,221,473	2,110,011	483,927	1,819,217	2,155,060	206,324	1,474,379
1891	626,518	1,142,313	1,492,385	428,449	1,778,556	2,047,574	190,354	1,445,898
1892	643,816	1,216,887	1,634,488	603,588	2,024,918	2,034,028	278,066	1,415,316
1893	668,528	1,187,470	747,675	478,221	2,223,269	2,236,272	229,299	1,430,171
1894	630,528	1,015,652	922,352	600,177	3,322,499	1,949,553	219,849	1,367,707
1895	537,457	975,929	674,323	566,248	2,540,681	1,675,151	138,080	1,161,679
1896	670,387	1,006,598	700,826	714,915	2,188,975	1,776,145	200,742	1,223,399
1897	614,435	1,002,941	702,881	612,956	2,233,739	1,486,068	151,486	1,306,722
1898	758,670	1,136,432	1,499,801	568,370	2,828,675	2,090,527	241,884	1,312,246
1899	888,122	1,263,556	1,710,355	1,551,221	2,865,956	2,932,556	279,032	1,564,959
1900	1,027,121	1,408,299	1,906,303	1,924,660	3,065,410	3,185,369	291,153	1,741,711
1901	926,515	1,803,928	2,345,694	1,322,227	3,740,630	3,108,826	277,521	1,921,518
1902	1,159,541	1,946,126	2,257,535	2,399,097	4,586,481	3,430,188	369,043	1,995,938
1903	1,369,134	2,119,364	1,714,168	1,941,696	6,442,724	3,793,114	386,437	2,211,501
1904	1,263,176	2,619,033	1,746,974	1,015,177	6,758,913	3,715,037	389,273	2,458,503
1905	1,498,691	2,963,618	1,553,045	783,557	7,084,659	4,379,491	462,247	2,548,108
1906	1,380,427	3,176,129	3,028,744	2,133,759	9,254,511	4,331,352	473,653	2,762,280
1907	1,087,829	2,644,510	2,647,249	4,052,212	5,775,378	3,450,373	356,180	2,358,881
1908	1,546,133	4,042,500	3,788,733	1,709,987	10,682,490	4,811,025	480,900	3,446,030
1909	1,156,298	3,651,318	3,983,424	1,292,339	7,721,599	4,275,691	400,600	3,330,583
1910	1,376,023	4,646,014	4,295,007	1,184,174	10,273,428	5,555,870	427,970	3,903,700
1911	1,593,375	5,537,411	4,634,541	1,708,981	14,072,611	6,479,043	451,405	4,538,018

* 9 months.

2 GEORGE V., A. 1912

STATISTICAL RECORD OF THE

TRADE AND

EXPORTS OF CANA

Fiscal years.	THE MINE.							
	Asbestos.		Coal.		Copper.		Lead.	
	Quantity.	Value.	Quantity.	Value.	Quantity.	Value.	Quantity.	Value.
	Tons.	\$	Tons.	\$	Lbs.	\$	Lbs.	\$
1868			265,335	640,708	11,150,000	394,220	112,000	
1869			440,308	763,262	13,810,000	516,630	26,000	17
1870			286,707	588,799	10,872,000	271,221		
1871			318,287	662,451	6,246,000	120,121	8,000	208
1872			322,283	733,083	8,922,000	103,990	12,000	340
1873			404,757	951,886	5,176,000	166,525		
1874			418,357	1,343,739	6,296,000	135,077	120,000	2,070
1875			288,176	937,923	4,890,000	143,011	8,000	60
1876			277,832	977,188	4,460,000	352,035	358,000	7,516
1877			249,536	855,968	2,626,000	264,442	14,000	50
1878			340,127	1,210,689	1,308,000	119,629	18,000	720
1879			315,793	937,268	196,000	19,762		
1880			344,694	1,013,899	11,766,000	150,799	4,000	230
1881			429,055	1,123,091	39,604,000	150,412		
1882			421,311	1,078,704	89,488,000	139,245		
1883			430,081	1,087,411	8,804,000	150,479	4,000	32
1884			451,631	1,201,172	3,354,000	214,044		5
1885			479,706	1,468,166	2,514,000	246,239	8,000	36
1886			493,508	1,416,160	10,448,000	291,397		
1887			527,004	1,522,272	10,534,000	181,545		
1888	3,428	228,355	563,341	1,730,466	4,036,000	146,485	20,000	724
1889	4,649	323,886	645,515	2,232,154	2,687,020	202,784		18
1890	6,563	444,159	715,364	2,447,936	5,088,331	244,337	8,000	2,000
1891	7,922	513,909	833,684	2,916,465	10,094,498	505,196		
1892	7,316	514,412	945,125	3,193,467	4,477,293	216,605	62,000	5,200
1893	5,898	396,718	908,232	3,114,558	7,317,142	395,819	150,000	2,329
1894	6,229	339,756	995,998	3,321,565	1,193,574	88,352	3,312,619	5,337
1895	8,593	493,075	1,110,567	3,578,195	3,443,458	222,657	18,058,806	333,763
1896	9,588	482,679	1,025,060	3,249,069	3,575,482	194,771	20,301,428	408,625
1897	10,969	510,916	1,102,067	3,330,017	10,130,317	550,462	30,123,504	524,181
1898	18,424	510,368	1,082,123	3,273,415	13,926,968	864,778	43,957,021	1,008,147
1899	14,520	453,176	1,140,840	3,562,794	8,470,628	922,979	34,047,494	895,349
1900	18,164	490,909	1,641,031	4,599,602	13,827,495	1,387,388	20,165,301	688,691
1901	26,715	864,573	1,888,538	5,307,060	26,345,776	2,659,261	65,602,338	2,517,084
1902	33,072	1,131,202	1,817,534	4,867,088	30,390,616	2,990,362	30,613,904	889,318
1903	30,661	955,405	1,979,951	5,452,434	29,631,888	2,907,705	16,277,956	384,077
1904	34,636	954,836	1,646,505	4,346,660	44,695,291	4,504,040	16,195,618	347,740
1905	41,127	1,311,524	1,615,322	3,930,802	38,557,970	4,857,525	51,989,401	1,187,132
1906	57,075	1,578,137	1,820,511	4,643,198	44,282,348	7,148,633	19,531,240	678,041
*1907	41,008	1,206,776	1,285,346	3,346,492	26,120,034	5,127,953	18,519,817	639,479
1908	59,033	1,730,575	1,877,258	4,810,284	56,944,190	7,879,761	27,895,514	1,088,125
1909	59,707	1,757,648	1,613,892	4,505,221	54,326,721	6,406,528	12,032,364	380,381
1910	64,038	1,886,613	1,826,339	5,013,221	57,536,116	6,023,925	18,445,315	529,422
1911	69,829	2,076,477	2,315,171	6,014,095	55,005,342	5,775,033	3,198,047	160,933

* 9 months.

SESSIONAL PAPER No. 10c

PROGRESS OF CANADA—Continued.

COMMERCE—Continued.

DIAN PRODUCE.

		THE FISHERIES.						Fiscal years.
Gold.	Silver.	Codfish, Dry Salted.		Lobsters, Canned.		Salmon, Canned.		
		Quantity.	Value.	Quantity.	Value.	Quantity.	Value.	
\$	\$	Cwt.	\$	Lbs.	\$	Lbs.	\$	
15,814		603,510	1,955,070			269,492	45,765	1868
174,806		1,661,457	1,793,639			442,476	78,424	1869
131,145		500,667	2,055,692				74,481	1870
163,037	595,261	509,399	2,370,569			599,758	109,759	1871
1,234,440	1,379,380	694,181	2,595,057				82,042	1872
1,035,254	1,088,642	677,077	2,664,395	1,973,376	323,020		62,847	1873
1,073,922	407,835	781,580	2,657,287	4,330,180	523,533	1,343,966	204,440	1874
1,605,790	443,443	658,735	2,697,537	4,583,107	592,671	1,545,775	250,765	1875
1,472,471	581,378	629,347	2,976,689	4,574,967	571,902	763,220	96,475	1876
1,189,075	122,695	734,971	3,250,557	6,108,726	669,593	585,527	81,691	1877
1,031,509	103,681	774,665	3,189,336	8,105,871	926,589	3,327,400	407,711	1878
944,095	637,000	806,889	3,195,331	10,471,638	1,103,960	4,965,098	614,817	1879
1,086,994	149,146	939,096	3,561,141	8,791,779	917,987	2,892,141	302,725	1880
767,318	34,494	943,304	3,164,665	13,295,592	1,347,901	2,844,183	297,092	1881
930,151	15,110	872,423	3,387,811	14,809,152	1,431,741	7,488,020	897,172	1882
911,383	14,200	725,334	3,653,083	15,106,980	1,478,895	10,977,223	1,156,223	1883
952,131	12,920	850,582	3,739,600	10,818,187	1,145,644	7,348,417	802,917	1884
999,007	7,539	847,703	3,053,321	14,584,890	1,653,178	5,040,940	510,893	1885
1,210,864	25,137	761,222	2,384,500	14,094,572	1,662,992	4,087,223	413,817	1886
1,017,401	24,937	819,716	2,524,531	12,772,577	1,379,245	5,335,019	602,465	1887
810,352	299,420	782,210	3,101,388	11,314,442	1,220,523	8,303,193	918,823	1888
623,479	168,265	708,366	3,075,483	9,262,809	1,095,763	6,738,473	752,821	1889
657,022	201,615	722,540	3,014,275	8,001,355	997,654	17,924,054	2,069,736	1890
554,126	238,367	731,778	3,119,530	12,000,736	1,750,750	15,935,710	1,745,140	1891
316,177	193,441	689,482	3,146,799	10,219,868	1,655,062	12,368,150	1,254,579	1892
247,868	65,406	711,837	3,009,816	12,618,662	1,780,259	8,219,518	870,378	1893
318,258	423,707	710,167	3,146,676	13,501,490	2,073,335	24,942,111	2,386,696	1894
612,729	651,737	795,944	3,327,411	12,287,162	1,828,981	20,524,350	2,009,413	1895
1,099,053	1,595,548	763,825	3,076,192	14,490,459	2,146,309	22,481,633	2,536,755	1896
2,804,101	2,613,173	713,450	2,698,605	11,314,069	2,075,155	27,961,895	2,856,127	1897
3,587,953	3,519,786	712,566	2,580,312	11,918,800	2,290,872	41,646,995	3,430,645	1898
3,272,702	2,630,281	686,012	2,702,554	11,037,153	2,320,060	25,942,171	2,407,481	1899
14,148,543	1,354,053	737,177	2,994,683	10,471,838	2,372,859	37,012,280	2,883,339	1900
24,445,156	2,420,750	732,944	2,761,481	11,178,647	2,283,930	35,343,421	2,889,480	1901
19,668,015	2,055,428	759,168	3,161,674	10,154,587	2,149,395	49,302,654	5,012,738	1902
16,437,528	1,802,690	810,175	3,336,900	11,539,142	2,591,585	23,322,492	2,589,660	1903
18,715,539	1,865,528	628,040	2,755,927	10,683,919	2,519,816	15,725,397	1,772,126	1904
15,208,380	2,098,778	565,683	2,922,302	11,723,246	2,754,598	12,948,618	1,679,014	1905
12,991,916	4,310,528	607,681	3,496,596	11,144,402	3,010,203	45,978,123	4,943,413	1906
7,226,954	5,507,259	554,087	3,049,203	5,168,155	1,368,927	15,352,410	1,992,011	1907*
8,817,041	10,755,599	637,130	3,678,916	9,474,832	2,651,513	22,525,089	2,897,719	1908
7,293,420	13,284,094	682,953	3,295,341	9,298,457	2,755,034	18,121,401	2,468,479	1909
6,016,126	15,009,937	775,140	3,565,757	9,687,529	2,619,156	34,656,097	4,368,005	1910
5,344,465	17,269,168	773,401	4,274,329	9,600,874	2,735,917	25,635,892	3,668,584	1911

2 GEORGE V., A. 1912

STATISTICAL RECORD OF THE

TRADE AND

EXPORTS OF CANA

THE

Fiscal year.	Lumber.							
	Logs.				Lumber.			
			Deals, Pine.		Deals, Spruce and Other.		Planks and Boards.	
	Quantity.	Value.	Quantity.	Value	Quantity.	Value.	Quantity.	Value.
M. ft.	\$	St. Hd.	\$	St. Hd.	\$	M. ft.	\$	
1868		170,489	146,396	3,989,761			671,025	6,640,689
1869		96,347	187,117	5,293,583			677,859	6,690,956
1870		112,115	160,057	4,921,417			846,882	8,256,599
1871	17,128	84,465	141,411	4,862,892			820,550	8,355,874
1872	13,199	64,347	174,483	5,113,978			898,209	8,724,395
1873	13,177	86,701	152,889	6,141,960			901,734	11,357,099
1874	9,549	50,272	331,716	7,898,889			911,794	9,221,141
1875	5,530	24,314	210,055	8,374,938			579,686	6,224,781
1876	9,360	33,942	223,963	7,728,134			421,664	4,647,470
1877	15,634	68,477	254,107	8,137,270			425,220	4,513,407
1878	21,384	84,779	252,658	7,638,042			437,900	4,375,152
1879	25,031	94,777	199,283	5,017,852			446,026	4,119,196
1880	34,045	134,037	213,613	5,775,634			681,202	5,880,281
1881	37,832	196,074	260,305	8,676,768			652,621	7,101,532
1882	46,835	283,135	263,594	7,945,501			699,777	8,267,862
1883	41,184	262,552	266,068	8,656,541			632,148	8,022,095
1884	45,969	229,870	286,214	8,595,623			670,701	8,439,994
1885	47,829	225,858	83,941	3,293,732	127,663	3,091,545	665,900	8,053,878
1886	66,293	313,965	84,105	3,651,449	160,872	4,001,379	585,203	6,637,878
1887	66,734	346,638	82,916	3,446,629	167,056	4,043,475	580,827	7,007,437
1888	72,294	390,859	60,042	2,344,771	161,970	3,947,644	641,392	7,787,516
1889	93,853	577,095	57,144	2,270,133	165,361	4,295,708	721,900	8,342,470
1890	103,529	682,529	94,062	3,775,021	199,365	5,374,131	697,218	7,931,955
1891	105,464	730,216	81,780	2,891,798	186,442	4,817,322	775,793	8,626,912
1892	149,882	1,115,923	64,945	2,429,870	159,732	4,039,301	713,291	8,050,353
1893	198,613	1,517,157	70,104	3,114,822	181,608	4,647,453	854,446	9,640,683
1894	340,546	2,861,252	65,654	2,751,069	219,724	5,567,631	668,591	7,947,001
1895	283,732	2,233,415	60,518	2,311,915	208,068	5,271,898	667,723	7,407,584
1896	205,227	1,731,321	84,194	3,037,791	223,432	5,579,746	818,529	8,513,419
1897	261,863	2,121,428	67,751	3,266,087	262,946	7,094,485	1,074,181	10,817,912
1898	210,641	1,800,317	78,223	3,814,947	292,743	7,918,366	514,609	5,611,537
1899	189,209	1,569,411	91,571	4,129,638	295,355	7,848,437	649,048	6,876,223
1900	88,407	760,410	71,754	3,276,516	307,637	8,287,969	842,454	9,611,278
1901	137,781	1,055,551	70,572	2,837,828	338,593	8,174,304	735,695	9,380,505
1902	75,737	565,840	66,191	3,164,552	242,636	7,451,148	934,082	12,568,991
1903	51,803	434,128	87,318	3,652,467	251,806	8,315,454	954,241	14,005,788
1904	55,289	419,633	56,210	2,975,614	222,842	7,920,444	824,434	12,707,912
1905	69,372	479,776	40,463	2,076,922	207,605	6,898,769	922,811	13,849,275
1906	72,866	557,262	39,011	2,353,927	188,775	6,554,612	1,123,510	17,958,025
1907	46,479	460,555	25,275	1,624,518	176,406	6,875,912	881,087	15,330,633
1908	71,323	699,138	25,220	1,666,672	177,087	6,670,673	1,090,559	21,087,569
1909	111,043	928,551	26,725	1,694,277	138,869	5,321,790	1,063,185	19,167,778
1910	113,032	999,681	25,385	1,653,437	158,789	6,461,289	1,255,275	23,252,705
1911	124,516	1,193,251	24,232	1,564,518	158,535	6,939,010	1,127,723	21,509,769

* 9 months.

SESSIONAL PAPER No. 10c

PROGRESS OF CANADA—Continued.

COMMERCE—Continued.

DIAN PRODUCE—Continued.

FOREST.

				Timber—Square.				Fiscal Years.
Shingles.		Wood Blocks for Pulp.		Total.		White Pine.		
Quantity.	Value.	Quantity.	Value.	Quantity.	Value.	Quantity.	Value.	
M.	\$	Cords.	\$	Tons.	\$	Tons.	\$	
127,371	257,133			650,928	4,160,547	455,837	2,467,629	1868
118,547	235,083			631,311	4,481,509	431,814	2,655,257	1869
112,128	218,242				4,525,595	374,561	2,805,081	1870
118,815	238,411			568,806	5,628,630	356,364	3,349,161	1871
109,589	241,430			628,765	6,309,912	433,826	4,155,974	1872
118,924	303,061			567,375	6,216,128	389,554	3,973,518	1873
135,195	316,055			448,631	5,488,353	256,371	2,740,558	1874
112,524	274,540			568,284	6,593,507	349,173	3,544,255	1875
60,959	136,067			467,012	5,024,755	289,441	2,943,260	1876
49,431	99,843			651,192	7,066,158	412,094	4,235,480	1877
68,833	144,485			464,107	4,714,515	296,516	2,798,472	1878
79,073	149,346			210,511	1,922,737	127,478	1,086,978	1879
67,361	121,445			269,268	2,426,405	148,801	1,214,159	1880
93,313	188,444			523,633	5,905,586	334,153	3,524,317	1881
99,346	238,585			314,186	3,705,914	194,979	2,188,845	1882
100,411	283,530			351,113	4,717,356	213,999	2,852,908	1883
94,951	207,984			397,091	4,999,557	251,297	3,168,236	1884
79,176	183,732			281,064	3,414,286	173,223	2,019,310	1885
69,154	142,347			288,958	3,272,620	167,639	1,750,529	1886
71,933	151,128			170,988	2,192,385	104,560	1,331,033	1887
151,838	311,193			190,464	2,384,037	123,296	1,486,532	1888
193,467	404,680			227,861	3,128,431	149,671	2,014,506	1889
178,801	340,872		80,005	287,041	4,353,870	175,260	2,698,926	1890
208,918	438,929		188,998	221,709	3,084,290	139,285	1,959,197	1891
290,848	599,865		219,458	198,785	2,590,956	118,628	1,573,818	1892
371,377	755,813		386,092	178,363	2,451,374	97,656	1,368,971	1893
388,586	754,743		393,260	179,893	2,590,542	109,312	1,568,835	1894
360,935	687,391		468,009	125,957	1,824,259	70,263	1,037,696	1895
465,731	899,541		627,865	177,731	2,727,417	91,280	1,518,042	1896
683,554	1,201,366		711,152	165,433	2,289,068	88,467	1,283,693	1897
565,759	994,306		912,041	151,555	2,579,986	86,661	1,536,067	1898
564,900	976,153		842,086	175,286	2,475,675	97,693	1,356,651	1899
609,209	1,131,506		902,772	142,680	2,013,746	73,108	1,184,962	1900
623,089	1,145,450		1,397,019	125,119	1,929,945	49,394	891,359	1901
781,160	1,525,386		1,315,038	96,318	1,767,579	47,686	923,795	1902
798,277	1,610,143		1,558,560	125,581	2,551,664	58,632	1,310,557	1903
834,039	1,711,238	479,238	1,788,049	88,437	2,132,274	55,013	1,530,656	1904
799,222	1,620,567	593,624	2,600,814	69,616	1,513,873	38,680	993,870	1905
941,477	1,908,486	614,286	2,649,106	86,261	1,723,574	42,164	967,293	1906
636,372	1,340,854	452,846	1,998,895	64,205	1,474,975	32,967	841,799	1907*
1,090,600	2,547,985	901,861	4,655,371	59,823	1,520,005	33,018	998,298	1908
1,093,812	2,581,755	794,986	4,356,391	63,255	1,179,088	21,872	689,529	1909
938,612	2,331,443	965,271	6,076,628	39,567	934,723	18,020	562,258	1910
735,557	1,685,761	936,791	6,092,715	11,668	1,043,466	19,055	598,774	1911

2 GEORGE V., A. 1912

STATISTICAL RECORD OF THE

TRADE AND

EXPORTS OF CANA

ANIMALS AND

Animals Living.

Fiscal years.	Cattle.		Horses.		Sheep.		Furs Dressed and Undressed.	Hides and Skins other than Fur.
	Quantity	Value.	Quantity.	Value.	Quantity	Value.		
	No.	\$	No.	\$	No.	\$		
1868	44,442	1,099,949	7,175	590,054	102,433	233,615	422,835	133,214
1869	65,251	1,427,761	10,355	839,174	195,682	454,568	367,557	290,298
1870	107,731	3,006,878	16,461	1,458,111	147,375	388,757	310,077	273,432
1871	79,613	2,278,554	15,293	1,437,461	313,619	829,362	315,622	212,161
1872	22,438	631,228	11,997	1,215,389	353,178	1,015,277	591,465	414,420
1873	25,637	655,594	8,782	922,233	315,832	957,721	935,973	525,094
1874	39,623	951,269	5,399	570,544	252,081	702,564	1,633,501	394,069
1875	38,968	823,522	4,382	460,672	242,438	637,561	1,324,006	365,793
1876	25,357	601,148	4,299	442,338	141,187	507,538	1,779,038	535,641
1877	22,656	715,759	8,306	779,222	209,899	583,020	1,322,752	515,332
1878	29,925	1,152,334	14,179	1,273,728	242,989	699,387	1,325,661	494,562
1879	46,569	2,096,696	16,629	1,376,794	308,093	988,045	1,191,356	416,516
1880	54,944	2,764,437	21,393	1,880,379	398,746	1,422,830	1,935,625	760,594
1881	62,277	3,464,871	21,993	2,094,037	354,155	1,372,127	1,983,096	445,699
1882	62,106	3,256,330	20,920	2,326,637	311,669	1,228,957	1,278,340	336,229
1883	66,396	3,898,028	13,019	1,633,291	308,474	1,388,056	1,087,523	479,140
1884	89,263	5,681,082	11,595	1,617,829	394,403	1,544,605	1,119,756	464,638
1885	143,003	7,377,777	11,978	1,554,629	335,043	1,291,071	1,626,826	621,626
1886	91,866	5,825,188	16,525	2,147,584	359,407	1,182,241	1,656,204	497,988
1887	116,274	6,486,718	18,779	2,268,833	443,495	1,592,167	1,715,392	617,695
1888	100,747	5,012,713	20,397	2,458,231	395,074	1,276,046	2,068,291	573,159
1889	102,919	5,708,126	17,767	2,170,722	360,131	1,263,125	1,836,277	478,506
1890	81,454	6,949,417	16,550	1,936,073	315,931	1,274,347	1,572,396	506,998
1891	117,761	8,772,499	11,658	1,417,244	299,347	1,146,465	1,429,229	598,925
1892	107,179	7,748,949	11,063	1,354,027	329,427	1,385,146	1,555,142	499,615
1893	107,224	7,745,083	13,219	1,461,157	360,599	1,247,855	1,483,083	460,460
1894	86,057	6,499,597	8,734	945,669	233,361	832,666	1,756,763	318,692
1895	93,802	7,126,823	14,744	1,312,676	291,751	1,621,587	1,575,554	962,388
1896	104,451	7,082,542	21,852	2,113,095	391,490	2,151,283	1,799,658	1,164,750
1897	161,369	7,159,388	17,993	1,710,922	313,410	1,602,011	1,694,306	1,562,613
1898	213,010	8,723,292	14,319	1,497,441	351,789	1,272,077	1,529,897	1,120,622
1899	211,847	8,522,835	12,384	1,898,063	405,322	1,549,857	1,555,287	1,268,485
1900	205,524	9,080,776	19,053	1,166,981	439,944	1,894,012	1,806,966	1,406,339
1901	169,279	9,064,562	7,699	910,273	394,681	1,623,702	1,645,831	2,227,215
1902	184,473	10,663,819	12,687	1,457,173	348,443	1,483,526	1,796,878	1,703,184
1903	176,780	11,342,632	3,878	595,921	401,443	1,655,681	2,398,498	1,971,880
1904	157,417	10,424,671	2,395	491,607	364,033	1,545,117	2,147,958	2,083,975
1905	167,102	11,360,969	2,639	450,900	288,313	1,400,710	2,380,583	2,865,192
1906	176,030	11,656,829	2,794	524,620	244,262	1,172,340	2,464,337	3,528,766
1907	162,141	10,932,539	2,115	449,178	254,665	1,302,824	2,636,979	2,678,179
1908	150,993	9,591,184	2,270	516,134	227,004	1,196,624	2,507,392	3,643,429
1909	162,945	10,771,366	2,028	367,256	118,896	569,364	2,503,411	4,064,754
1910	157,386	10,792,156	2,762	553,867	111,197	607,740	3,716,320	5,521,953
1911	124,923	8,535,473	2,781	601,286	46,597	296,837	4,277,741	4,657,338

9 months.

SESSIONAL PAPER No. 10c

PROGRESS OF CANADA—Continued.

COMMERCE—Continued.

DIAN PRODUCE—Continued.

THEIR PRODUCE.

Bacon and Ham.		Provisions.		Cheese.		Wood		Fiscal Years.
Quantity.	Value.	Quantity.	Value.	Quantity.	Value.	Quantity.	Value.	
Lbs.	\$	Lbs.	\$	Lbs.	\$	Lbs.	\$	
9,446,900	783,481	17,865,310	2,427,662			1,605,635	444,195	1868
7,856,400	869,736	10,853,268	2,342,270	4,503,370	549,572	2,819,932	816,685	1869
17,524,300	1,553,323	12,260,887	2,353,570	5,827,782	674,486	2,442,692	770,299	1870
10,344,400	1,018,918	15,439,266	3,065,234	8,271,139	1,109,966	2,892,329	839,145	1871
12,543,900	999,156	19,068,448	3,612,679	16,424,025	1,840,284		1,371,738	1872
35,698,300	2,323,299	15,208,633	2,808,979	10,488,211	2,280,412	3,126,572	1,450,927	1873
18,069,400	1,587,463	12,233,046	2,620,365	24,050,982	3,523,201	2,764,796	983,846	1874
8,896,900	826,691	9,268,644	2,337,324	32,342,030	3,886,226	2,647,498	919,680	1875
8,059,300	839,105	12,250,066	2,540,894	35,024,090	3,751,268	2,907,229	933,601	1876
14,090,600	1,252,255	14,691,789	3,073,469	35,930,524	3,748,375	2,476,484	698,974	1877
5,688,224	477,332	13,066,626	2,382,237	38,054,294	3,997,521	2,445,893	707,319	1878
4,647,154	288,615	14,397,977	2,101,897	46,414,935	3,790,300	3,013,587	691,894	1879
9,572,342	533,998	18,535,362	3,058,069	40,368,678	3,893,366	3,619,181	920,923	1880
10,354,687	738,334	17,649,491	3,373,034	49,255,523	5,519,443	1,404,123	493,683	1881
9,829,624	1,071,858	15,161,839	2,936,156	50,897,049	5,500,868	1,053,395	246,057	1882
4,254,360	499,238	8,196,447	1,705,817	58,041,387	6,451,870	1,375,572	280,530	1883
8,117,970	793,802	8,075,537	1,612,481	69,755,423	7,251,989	1,501,031	310,060	1884
8,152,087	717,235	7,330,788	1,430,905	79,655,367	8,265,246	989,925	196,178	1885
8,566,490	653,852	4,668,741	832,355	78,112,927	6,754,626	1,524,184	316,937	1886
11,425,942	906,390	5,485,509	979,126	73,604,448	7,198,978	1,416,238	317,250	1887
7,019,823	660,015	4,415,381	798,673	84,173,267	8,928,242	954,975	223,266	1888
4,066,682	351,293	1,780,765	331,958	88,534,837	8,915,684	1,015,001	217,690	1889
7,492,082	631,079	1,951,585	340,131	94,260,187	9,372,212	1,047,734	235,669	1890
7,554,237	928,469	3,768,101	602,175	106,202,149	9,568,800	1,108,286	245,563	1891
12,142,378	1,152,006	5,736,696	1,056,058	118,270,052	11,652,412	916,390	200,860	1892
18,504,347	1,970,518	7,936,013	1,296,814	113,946,365	13,407,470	1,168,834	225,311	1893
28,509,097	2,938,374	5,534,621	1,095,588	154,977,480	15,488,191	79,878	16,156	1894
49,134,926	3,896,709	3,650,258	697,476	146,004,650	14,253,092	5,463,161	1,049,459	1895
53,736,085	4,381,968	5,889,241	1,052,089	164,689,123	13,956,371	3,916,374	823,920	1896
69,128,452	5,843,619	11,453,351	2,089,173	164,220,699	14,676,239	7,740,117	1,427,959	1897
85,308,829	8,040,778	11,253,787	2,946,686	196,763,323	17,572,763	1,014,420	177,154	1898
116,652,927	10,416,478	20,139,195	3,700,873	189,827,839	16,776,765	90,038	44,420	1899
135,031,874	12,738,025	25,259,377	5,122,156	185,984,430	19,856,324	2,181,047	118,119	1900
105,549,505	11,778,446	16,335,528	3,295,663	195,926,397	20,096,951	1,043,673	180,549	1901
107,980,049	12,403,793	27,855,978	5,660,541	200,946,901	19,686,291	1,972,772	302,049	1902
141,956,960	15,906,334	34,128,944	6,954,618	229,089,925	24,712,943	2,527,150	382,879	1903
127,944,503	13,022,261	24,568,001	4,724,155	233,980,716	24,184,566	1,775,429	306,289	1904
119,709,813	12,515,959	31,764,303	5,360,379	215,733,259	20,300,500	1,971,501	41,875	1905
102,907,888	12,086,866	34,031,525	7,075,539	215,834,543	24,433,169	1,424,795	352,636	1906
77,210,080	9,222,122	18,078,508	4,011,609	178,141,367	22,006,584	1,229,309	330,685	1907
95,173,167	11,101,628	4,736,954	1,068,703	189,710,463	22,887,237	1,848,318	456,215	1908
45,461,577	8,835,444	6,329,355	1,521,436	164,907,139	20,384,666	1,080,824	202,176	1909
78,837,689	6,848,245	4,615,380	1,010,274	180,859,886	21,607,692	2,320,746	538,077	1910
59,874,525	8,526,432	3,142,862	744,288	181,893,724	20,739,597	1,196,924	257,776	1911

2 GEORGE V., A. 1912

STATISTICAL RECORD OF THE

TRADE AND

EXPORTS OF CANA

AGRICULTURAL

Fiscal years.	Fruits.		Grain.					
	Apples, Green.		Total.		Oats.		Wheat.	
	Quantity.	Value.	Quantity.	Value.	Quantity.	Value.	Quantity.	Value.
	Bbls.	\$	Bush.	\$	Bush.	\$	Bush.	\$
1868			10,256,229	9,502,165	1,738,441	754,526	2,284,702	3,648,081
1869			10,293,092	9,592,834	762,620	361,749	3,809,208	3,183,383
1870			13,936,687	10,457,628	2,187,547	720,455	3,557,101	3,705,173
1871			8,343,827	6,702,022	42,386	231,227	1,748,977	1,981,917
1872			10,691,622	8,924,595	85,976	180,342	2,993,119	3,900,582
1873			11,241,143	10,595,699	629,467	217,028	4,379,741	6,023,876
1874			13,370,659	15,026,644	998,100	455,799	6,581,217	8,886,077
1875			15,771,545	14,576,368	2,989,839	1,446,795	4,383,022	4,959,736
1876			21,336,214	17,331,489	2,644,233	1,139,261	6,070,393	6,749,298
1877			13,675,658	10,240,211	2,970,284	1,247,110	2,393,155	2,742,383
1878			16,914,575	12,970,013	2,310,062	959,985	4,393,535	5,376,195
1879			17,790,274	14,314,901	2,373,290	804,325	6,610,721	6,274,640
1880			21,916,565	15,895,429	4,717,010	1,707,326	5,090,505	5,942,042
1881			19,479,764	14,427,478	2,926,532	1,191,873	2,523,673	2,593,320
1882			24,667,031	21,789,981	4,146,954	1,728,774	3,845,035	5,180,335
1883			19,344,515	15,782,392	1,024,053	460,821	5,867,458	5,881,488
1884			13,104,993	9,154,865	1,346,720	501,712	745,526	812,923
1885	238,936	602,260	17,020,744	10,851,662	2,359,002	893,513	2,340,956	1,966,287
1886	222,743	477,004	19,759,656	12,707,440	4,149,988	1,453,996	3,419,168	3,025,864
1887	402,141	852,890	21,506,256	13,469,500	2,048,240	653,837	5,631,726	4,745,138
1888	392,312	813,095	14,350,436	10,235,816	566,721	185,010	2,163,754	1,886,470
1889	771,970	1,528,449	13,134,048	8,962,599	337,185	130,632	490,905	471,121
1890	378,475	993,163	14,553,038	7,625,500	757,792	256,156	422,274	388,861
1891	450,836	1,389,714	10,760,018	7,434,935	260,569	129,917	2,108,216	1,583,084
1892	690,951	1,414,883	26,214,865	16,232,787	6,414,329	2,241,256	8,714,154	6,947,851
1893	1,187,665	2,731,223	22,973,571	13,834,277	7,273,905	2,553,910	9,271,885	7,060,033
1894	278,238	808,473	16,865,066	10,444,028	2,818,702	1,076,751	9,272,298	6,133,452
1895	853,268	1,821,463	14,521,437	8,766,259	926,975	320,458	8,825,689	5,359,109
1896	567,182	1,416,470	14,154,797	8,096,808	968,137	273,861	9,919,542	5,771,521
1897	1,664,470	2,502,968	21,257,147	10,612,085	6,546,881	1,655,130	7,853,274	5,544,197
1898	439,418	1,306,681	34,659,062	23,444,367	9,876,463	3,041,578	18,963,107	17,313,916
1899	1,075,068	2,621,352	24,883,662	13,785,370	10,312,992	3,268,388	10,305,470	7,784,487
1900	956,458	2,578,233	30,055,330	18,057,233	6,929,214	2,143,179	16,844,650	11,995,488
1901	678,651	1,482,927	25,578,118	11,233,639	8,155,063	2,490,321	9,739,758	6,871,939
1902	516,215	1,565,808	34,710,182	23,553,736	5,030,123	2,052,559	26,117,530	18,688,092
1903	1,000,528	2,758,724	43,582,277	29,224,421	7,593,177	2,583,151	32,985,745	24,566,703
1904	1,598,614	4,590,793	24,456,471	17,158,997	4,695,241	1,603,104	16,179,028	13,465,351
1905	1,037,148	2,627,467	19,748,265	15,125,417	2,367,499	862,040	14,700,315	12,386,743
1906	1,217,564	4,083,482	45,277,966	36,410,397	2,700,303	1,083,347	40,399,402	33,658,391
1907*	977,961	2,634,608	32,230,128	23,791,539	4,539,436	1,855,300	25,480,127	20,397,629
1908	1,629,130	4,822,594	53,948,622	45,562,994	7,123,291	3,171,509	43,654,668	40,004,723
1909	1,092,066	2,801,087	59,204,510	53,782,629	5,255,619	2,175,765	49,137,449	48,147,942
1910	1,064,477	4,417,926	56,866,513	56,750,571	3,401,730	1,566,612	49,741,350	52,609,351
1911	523,658	1,756,884	53,841,132	49,536,308	3,431,662	2,144,846	45,802,115	45,521,134

* 9 months.

SESSIONAL PAPER No. 10c

PROGRESS OF CANADA—Continued.

COMMERCE—Continued.

DIAN PRODUCE—Continued.

PRODUCTS.

Grain Products.				Seeds.		Vegetables.		Fiscal Year.	
Wheat Flour.				Clover and Grass.		Potatoes.			
Hay.									
Quantity.	Value.	Quantity.	Value.	Quantity.	Value.	Quantity.	Value.		
Bbls.	\$.	Tons.	\$.	Bush.	\$.	Bush.	\$.		
		7,859	79,621					1868	
375,219	1,948,696	4,952	43,431					1869	
382,177	2,302,149	8,819	65,216					1870	
309,339	1,609,849	23,487	290,217					1871	
453,141	2,671,914	59,827	690,093					1872	
474,199	2,903,454	36,385	448,281					1873	
540,317	3,194,672	26,725	293,210					1874	
302,783	1,545,242	29,758	210,686					1875	
415,594	2,178,389	33,520	321,533			231,451	85,326	1876	
268,695	1,485,438	29,575	254,763			3,113,820	1,394,784	1877	
476,431	2,739,466	17,269	163,628			1,062,229	361,134	1878	
574,947	2,572,675	11,704	105,643			2,654,422	1,261,389	1879	
544,591	2,930,955	64,444	484,967			1,423,415	459,668	1880	
439,728	2,173,108	168,381	1,813,298			2,295,307	830,218	1881	
469,739	2,748,988	96,647	915,691			3,800,162	2,268,769	1882	
489,046	2,515,955	93,740	902,105			2,424,979	1,048,954	1883	
197,389	1,025,995	108,461	913,057			753,435	231,716	1884	
123,777	556,530	134,939	1,270,525			660,715	234,812	1885	
386,069	1,744,969	93,944	1,001,336			2,222,927	492,792	1886	
320,213	2,322,144	76,843	743,396			1,568,671	439,296	1887	
350,115	1,580,019	93,269	903,329			2,694,730	1,050,495	1888	
131,181	646,068	91,489	934,982		164,347	975,851	287,763	1889	
115,099	521,383	115,162	1,068,554		176,212	1,458,797	495,745	1890	
296,784	1,388,578	65,983	559,489		318,203	3,668,725	1,613,671	1891	
380,966	1,784,413	84,926	806,533		455,515	586,196	295,421	1892	
410,185	1,741,028	151,881	1,452,872		221,917	1,112,838	421,958	1893	
428,610	1,699,467	276,806	2,601,188		78,253	539,815	1,697,576	397,992	1894
222,975	839,112	199,672	1,539,691		164,679	823,059	1,379,042	527,379	1895
186,716	718,433	214,640	1,976,431		98,018	411,854	596,635	227,696	1896
421,758	1,540,851	113,754	999,238		84,968	359,643	770,336	246,107	1897
1,249,438	5,425,760	37,091	357,844	111,118	495,623	1,450,978	633,927	1898	
792,536	3,105,288	62,428	411,631		196,828	722,139	651,235	315,477	1899
768,162	2,791,885	175,416	1,414,169		162,878	317,268	680,520	330,231	1900
1,118,790	4,015,226	252,977	2,097,882		134,594	599,563	887,499	364,387	1901
1,086,648	3,968,850	434,585	4,413,411		300,590	1,289,871	1,330,452	688,281	1902
1,287,766	4,699,143	450,053	3,595,665		178,829	914,923	660,967	386,748	1903
1,587,600	6,129,226	219,874	1,897,730		332,337	1,414,964	2,196,520	1,172,137	1904
1,321,469	5,877,607	151,563	1,261,210		178,290	587,426	713,564	392,652	1905
1,532,614	6,179,825	206,714	1,529,941		255,310	1,452,670	1,259,169	655,904	1906
1,092,123	4,095,207	112,778	1,034,948		141,345	505,501	525,283	377,160	1907
1,962,740	8,454,954	63,472	725,898		298,322	944,979	707,037	506,318	1908
1,738,038	7,991,413	55,884	643,779		113,447	577,912	1,560,632	919,189	1909
3,064,028	14,859,854	191,098	1,805,849		181,642	923,023	1,923,595	1,133,267	1910
3,049,046	13,854,799	329,132	2,723,291		289,794	1,369,973	994,348	622,592	1911

2 GEORGE V., A. 1912

STATISTICAL RECORD OF THE

TRADE AND

EXPORTS OF CAN

MANUFAC

Fiscal Year.	Agricultural Implements.	Carriages, Bicycles, &c.	Cordage, Rope and Twine.	Cotton Mfrs.	Drugs, Dyes, Chemicals, &c.	Household Effects.	Iron and Steel.	Leather and Mfrs. of.
	\$	\$	\$	\$	\$	\$	\$	\$
1868		21,952		3,000	205,600		466,420	112,094
1869		25,157		16,182	186,750		401,770	214,074
1870		24,811		12,905	154,936		592,326	310,702
1871		25,577		3,704	83,327		766,111	173,961
1872		26,912		5,908	117,823		1,081,430	165,167
1873		25,262		9,376	106,264		1,492,306	314,603
1874		20,050		5,037	95,717		909,171	345,254
1875		14,203		2,245	230,229		727,105	527,348
1876		17,945		6,980	379,258		658,268	1,098,926
1877		14,432	18,189	5,679	172,803		546,266	720,055
1878	86,091	58,409	21,076	2,371	193,831		546,313	821,777
1879	79,911	43,984	23,279	1,418	110,188		446,602	465,351
1880	59,128	40,480	14,084	4,170	171,906		719,163	585,526
1881	31,269	46,442	12,031	1,540	190,147		643,107	528,361
1882	16,142	32,056	11,506	1,372	235,714		664,312	552,338
1883	16,766	21,714	11,855	11,565	305,448		561,624	494,283
1884	17,252	21,756	14,593	10,931	361,156		465,935	518,742
1885	22,640	17,763	44,279	37,191	203,211		296,122	513,380
1886	16,658	22,369	24,763	20,632	167,017		276,098	358,590
1887	48,060	18,540	26,410	10,146	136,077		347,425	581,751
1889	155,219	17,690	45,552	75,173	158,403		423,488	456,316
1889	321,341	27,252	23,413	148,733	159,039		296,719	817,375
1890	367,198	17,457	21,977	108,822	229,799	818,001	294,728	879,401
1891	252,620	26,105	34,995	159,954	260,052	1,032,853	257,471	950,456
1892	402,778	41,443	20,090	322,711	232,617	1,166,059	243,857	1,128,847
1893	462,253	46,500	18,486	371,477	196,026	1,283,264	316,454	1,002,729
1894	465,682	79,547	13,695	549,758	200,293	964,000	295,924	1,704,936
1895	663,718	54,153	45,149	546,168	223,440	991,735	308,711	1,367,064
1896	593,464	97,242	124,947	766,812	265,124	1,237,293	506,946	1,995,075
1897	761,842	371,650	109,673	915,327	197,377	945,855	522,988	1,541,732
1898	1,443,140	417,659	146,487	517,635	205,159	907,980	606,082	1,608,352
1899	1,863,468	307,450	134,522	413,571	247,928	992,813	706,411	1,681,283
1900	1,692,155	236,984	176,716	414,259	316,366	1,095,536	1,425,163	1,871,630
1901	1,742,946	458,097	157,087	504,500	429,334	1,166,533	1,432,961	2,423,075
1902	1,814,730	480,739	250,397	903,595	621,137	1,538,186	2,460,781	2,301,663
1903	2,284,904	251,640	152,226	602,601	689,634	1,326,775	3,263,940	2,365,638
1904	2,556,834	377,542	517,072	569,281	765,525	1,259,291	1,991,821	2,406,033
1905	2,313,620	246,796	344,024	1,103,789	898,891	1,329,030	1,123,354	2,344,609
1906	2,497,601	288,175	490,464	1,278,324	1,242,387	1,646,810	1,597,306	2,417,283
1907*	2,489,330	282,819	172,345	393,301	941,808	1,205,585	1,109,746	1,499,833
1908	3,358,785	537,405	1,134,343	378,960	1,284,130	1,907,288	1,670,671	2,163,177
1909	3,607,135	388,985	1,310,748	325,720	1,274,500	1,756,440	2,489,987	2,369,557
1910	4,319,385	649,790	801,944	314,496	1,675,393	2,274,005	2,487,890	1,379,581
1911	5,903,199	1,151,192	866,487	167,867	1,906,603	1,962,627	2,671,927	1,998,955

* 9 months.

SESSIONAL PAPER No. 10c

PROGRESS OF CANADA—*Concluded.*

COMMERCE—*Concluded.*

DIAN PRODUCE—*Concluded.*

TUBES.

Liquors.		Musical Instru- ments.	Oil Cake.	Ships.		Wood, Manufactured.		Fiscal Years.
Quantity.	Value.			Quantity.	Value.	Total.	Wood Pulp	
Galls.	\$	\$	\$	Tons.	\$	\$	\$	
105,359	59,845	5,529	37,051	22,722	837,592	71,493	1868	
178,665	107,027	7,612	60,615	27,000	1,080,000	65,037	1869	
189,067	137,758	8,902	42,802	18,127	725,080	86,532	1870	
260,388	190,855	5,610	25,713	14,688	558,144	124,179	1871	
396,466	211,573	7,604	67,787	7,911	332,262	152,463	1872	
298,953	174,206	8,478	63,938	15,658	782,900	98,617	1873	
271,678	120,037	3,751	59,632	14,485	796,675	70,567	1874	
196,564	116,819	7,196	56,532	15,789	789,459	107,563	1875	
111,962	69,966	11,163	47,766	64,134	2,189,270	196,186	1876	
292,939	183,421	20,851	64,984	46,329	1,576,244	297,454	1877	
256,923	169,334	22,075	69,762	35,939	1,218,145	309,193	1878	
159,523	99,206	24,175	44,572	19,318	529,824	300,818	1879	
70,029	34,444	37,320	21,819	16,208	464,327	409,738	1880	
64,873	27,353	31,225	39,474	16,808	348,018	414,324	1881	
54,869	27,976	91,034	38,288	16,161	402,311	500,894	1882	
35,522	22,865	48,769	20,855	23,896	506,538	540,875	1883	
28,841	15,485	98,089	6,947	17,368	416,756	621,695	1884	
16,141	13,172	144,505	23,127	13,177	246,277	685,999	1885	
15,227	14,127	162,754	50,347	14,343	266,363	637,591	1886	
9,101	10,886	207,339	86,973	9,263	143,772	573,212	1887	
10,049	17,210	271,424	75,374	14,479	289,969	652,700	1888	
14,900	20,687	316,568	63,102	16,173	266,817	696,558	1889	
32,971	36,325	329,855	42,362	22,844	442,781	870,466	1890	
58,283	65,021	401,553	118,167	15,143	280,474	1,024,448	1891	
97,772	119,319	396,193	187,086	36,399	506,747	1,086,423	1892	
109,932	166,059	309,300	336,714	31,317	363,916	1,280,990	1893	
118,194	196,441	265,508	205,561	21,960	243,429	1,348,199	1894	
144,577	341,597	267,882	94,224	16,567	172,563	1,289,622	1895	
166,085	386,016	342,232	121,424	12,203	99,392	1,555,108	1896	
171,789	457,534	399,725	195,039	9,158	105,164	1,652,317	1897	
108,211	271,020	359,085	198,875	17,210	191,069	2,372,039	1898	
131,044	344,989	459,661	143,861	7,419	92,181	2,819,708	1899	
154,580	406,156	507,983	224,162	13,164	198,468	3,127,242	1900	
166,249	411,645	545,615	183,159	4,390	65,768	2,962,688	1901	
174,583	398,236	465,818	205,793	4,285	76,583	3,189,843	1902	
221,643	540,620	418,570	289,945	3,040	50,307	4,473,952	1903	
317,690	636,619	352,799	286,254	6,480	59,165	3,633,223	1904	
428,641	706,665	289,792	101,641	1,884	56,313	4,417,938	1905	
595,648	1,055,795	281,799	289,571	3,749	30,370	4,612,917	1906	
449,877	907,436	234,374	333,225	2,035	56,160	3,609,937	1907	
556,286	1,404,259	277,558	622,091	1,149	24,800	4,997,735	1908	
639,484	1,127,482	224,370	569,995	3,244	150,700	5,081,221	1909	
628,709	1,168,952	216,134	625,381	1,108	58,470	6,094,844	1910	
818,952	1,197,414	226,362	540,119	1,039	55,185	6,661,306	1911	

2 GEORGE V., A. 1912

STATEMENT showing the Number and Tonnage of Sea-going Vessels, Vessels (except and Vessels Employed in the Coasting Trade, which Arrived at and De

FISCAL YEARS.	SEA-GOING.				VESSELS, EXCEPT FERRIES, EMPLOYED ON INLAND WATERS.				VESSELS EMPLOYED	
	Arrived.		Departed.		Arrived.		Departed.		Arrived.	
	Vessels.	Tons.	Vessels.	Tons.	Vessels.	Tons.	Vessels.	Tons.	Vessels.	Tons.
1868	8,038	2,104,009	7,978	2,215,312	20,855	4,399,850	19,259	4,263,654		
1869	9,654	2,459,083	9,597	2,537,482	16,988	2,774,836	17,061	2,689,643		
1870	9,567	2,608,519	8,948	2,476,354	17,866	3,187,596	18,804	3,143,391		
1871	10,353	2,521,573	9,575	2,594,460	21,197	4,055,198	20,512	3,954,797		
1872	10,358	2,989,793	9,898	2,956,911	17,436	3,582,148	16,233	3,279,308		
1873	11,089	3,032,746	10,508	3,052,789	18,960	2,994,434	17,492	2,669,028		
1874	9,282	3,077,987	8,471	2,953,374	16,546	2,805,789	15,466	2,542,707		
1875	7,881	2,521,134	7,724	2,898,074	14,076	2,176,529	13,131	2,021,718		
1876	8,414	2,972,459	8,349	2,938,305	13,908	2,108,364	12,676	1,892,071	31,302	5,167,528
1877	8,808	3,295,987	8,952	3,348,835	15,267	2,363,244	13,686	2,083,178	32,048	4,472,628
1878	8,836	3,341,465	8,680	3,342,919	15,844	2,814,816	14,667	2,555,690	30,814	5,475,733
1879	8,576	3,919,521	8,425	3,039,029	16,268	2,889,510	14,572	2,668,752	30,850	6,118,702
1880	9,307	3,487,735	9,063	3,298,979	17,441	3,707,885	17,065	3,083,246	36,126	7,162,257
1881	10,444	4,032,946	10,320	4,071,391	16,804	2,934,503	15,985	2,763,592	37,429	7,664,863
1882	10,638	3,933,152	10,500	4,003,410	17,450	2,650,835	17,022	2,792,485	37,996	7,515,476
1883	10,781	4,094,357	10,727	3,968,420	17,012	2,987,557	16,310	2,810,401	38,244	8,056,736
1884	11,160	4,250,665	11,183	4,233,636	16,768	3,084,924	16,045	2,789,801	40,300	8,114,637
1885	10,639	3,800,664	10,553	3,843,951	14,842	3,403,823	15,117	3,036,274	41,879	8,314,898
1886	10,603	4,026,415	10,768	4,018,156	15,284	3,022,069	15,673	2,902,592	44,850	8,538,502
1887	13,203	4,236,987	12,947	4,125,167	15,854	2,909,147	15,931	2,819,415	48,733	9,138,566
1888	15,675	4,623,506	15,132	4,574,297	16,595	3,039,985	16,901	2,979,520	50,929	9,789,806
1889	14,155	4,611,392	14,389	4,685,209	18,406	3,365,103	18,107	3,392,517	52,927	10,219,856
1890	15,722	5,215,476	15,402	5,112,809	20,608	4,067,921	20,693	4,049,894	60,550	11,690,636
1891	15,518	5,273,935	15,773	5,421,261	19,000	4,098,434	19,008	4,009,018	64,178	12,835,774
1892	15,672	5,475,999	15,289	5,276,975	17,058	4,081,605	17,324	3,857,866	62,606	12,935,782
1893	13,691	5,371,618	13,856	5,236,993	17,952	4,136,484	17,682	3,794,439	60,324	12,794,532
1894	14,297	5,775,810	14,043	5,504,726	18,306	4,864,029	19,360	4,208,516	60,421	13,876,293
1895	14,158	5,575,657	13,718	5,401,172	16,539	4,222,713	15,874	3,901,421	60,308	13,234,015
1896	15,291	5,895,360	14,511	5,563,464	18,135	5,323,260	17,047	5,088,389	63,215	11,049,916
1897	13,701	6,091,433	13,393	5,919,547	16,694	4,716,845	16,601	6,646,108	63,989	14,439,736
1898	14,190	6,365,802	13,597	6,219,683	18,777	5,951,705	17,483	6,208,926	73,211	15,471,070
1899	13,909	6,733,151	13,212	6,503,903	20,163	5,986,132	19,533	6,196,924	71,377	15,929,325
1900	14,607	7,262,721	13,939	6,912,400	21,699	6,438,924	21,195	6,300,050	73,50	17,245,694
1901	13,752	7,514,732	12,953	7,028,330	20,814	5,720,575	20,313	5,766,171	71,804	17,927,959
1902	15,339	7,603,034	14,967	7,128,454	23,585	7,505,741	23,822	7,698,175	81,243	21,245,649
1903	14,278	8,050,516	14,054	7,790,639	30,819	9,107,386	30,575	8,706,482	83,251	23,285,070
1904	14,985	8,143,856	15,059	7,682,849	21,110	8,122,839	20,516	7,252,661	79,331	23,412,880
1905	13,926	7,993,770	13,871	7,594,685	20,760	7,970,290	21,433	8,719,075	77,290	22,655,604
1906	15,282	8,895,353	14,534	7,948,076	22,646	9,352,653	22,525	8,536,090	78,584	23,543,604
1907*	10,674	7,121,468	9,801	6,783,406	20,060	8,603,411	19,870	8,087,606	54,457	16,415,831
1908	15,087	10,189,275	14,717	9,301,996	22,322	9,712,052	23,486	10,371,708	81,012	26,734,746
1909	15,140	10,261,187	15,042	9,501,689	21,774	10,626,876	21,763	10,308,851	81,705	27,645,022
1910	15,008	10,950,600	14,776	9,853,713	22,919	12,084,359	23,362	11,679,319	88,706	29,912,254
1911	15,235	11,919,339	14,709	10,377,847	23,820	13,286,102	23,668	11,846,257	93,402	34,280,669

* 9 months.

SESSIONAL PAPER No. 10c

Ferries) trading on the Lakes and Rivers between Canada and the United States parted from Canadian Ports during each Fiscal Year 1868 to 1911 inclusive.

IN COASTING TRADE.		RECAPITULATION—TOTAL VESSELS, ARRIVED AND DEPARTED.						FISCAL YEARS.
Departed.		Arrived.		Departed.		Totals.		
Vessels.	Tons.	Vessels.	Tons.	Vessels.	Tons.	Vessels.	Tons.	
		28,893	6,503,859	27,237	6,478,966	56,136	12,982,825	1868
		26,642	5,233,919	26,658	5,227,125	53,300	10,461,044	1869
		27,433	5,796,115	27,752	5,619,745	55,185	11,415,860	1870
		31,550	6,576,771	30,087	6,549,257	61,637	13,126,028	1871
		27,794	6,571,941	26,131	6,236,219	53,925	12,808,160	1872
		30,049	6,027,180	28,000	5,721,817	58,049	11,748,997	1873
		25,828	5,883,776	23,937	5,516,081	49,765	11,399,857	1874
		21,957	4,697,663	20,855	4,829,792	42,812	9,527,455	1875
		53,624	10,248,351	51,298	9,963,787	104,922	20,212,138	1876
		56,123	10,131,859	53,414	9,928,247	109,537	20,060,106	1877
		55,494	11,632,014	53,579	11,470,537	109,073	23,102,551	1878
		55,694	12,057,733	52,660	11,655,762	108,354	23,713,495	1879
		62,874	14,357,877	60,495	13,272,981	123,369	27,630,858	1880
		64,677	14,632,312	62,613	14,286,886	127,290	28,919,198	1881
		66,084	14,099,463	65,302	14,071,483	131,386	28,170,946	1882
		66,037	15,048,650	63,953	14,405,651	129,990	29,454,301	1883
		68,228	15,450,226	66,298	14,382,567	134,526	29,832,793	1884
		67,360	15,519,385	65,939	14,509,749	133,299	30,029,134	1885
		70,737	15,586,986	70,651	14,750,520	141,388	30,337,506	1886
		77,790	16,284,368	76,332	15,071,837	154,122	31,604,675	1887
		83,199	17,453,397	81,220	16,553,290	164,419	34,006,587	1888
		85,488	18,196,351	83,616	17,692,447	169,104	35,888,798	1889
		96,880	20,974,033	94,674	20,269,182	191,554	41,243,215	1890
		98,726	22,208,143	96,167	21,580,635	194,893	43,788,778	1891
		95,336	22,403,386	92,443	21,308,988	187,779	43,802,374	1892
		92,167	22,302,634	89,277	20,816,023	181,444	43,118,657	1893
		93,021	24,516,132	91,851	22,397,917	184,875	46,914,049	1894
		91,005	23,032,385	87,813	21,542,012	178,818	44,574,397	1895
		96,641	25,268,536	93,360	24,033,690	190,061	49,302,226	1896
		94,384	25,248,014	90,129	23,393,898	184,513	50,641,912	1897
		106,178	27,788,577	100,714	26,501,489	206,892	54,380,066	1898
		105,449	28,648,608	100,737	27,325,983	206,186	55,974,541	1899
		109,809	30,947,339	104,860	29,598,486	214,669	60,545,825	1900
		106,370	31,163,266	102,368	29,311,388	208,738	60,474,694	1901
		120,167	36,444,424	116,063	34,281,887	236,170	70,726,311	1902
		128,348	40,442,972	124,142	38,202,429	252,490	78,645,401	1903
		115,426	39,679,575	110,994	37,027,752	226,420	76,707,327	1904
		111,976	38,619,664	108,727	38,035,417	220,703	76,655,081	1905
		116,512	41,791,610	112,550	39,264,624	229,062	81,056,234	1906
		85,191	32,140,710	85,209	30,146,601	170,400	62,287,311	1907
		118,421	46,636,073	112,428	43,468,793	230,849	90,104,866	1908
		118,619	48,536,085	112,205	44,835,716	230,824	93,371,801	1909
		126,633	52,947,213	120,745	48,371,706	247,378	101,318,919	1910
		132,457	59,486,110	126,701	54,571,369	259,158	114,057,479	1911

showing vessels em-
ing trade prior to

2 GEORGE V., A. 1912

STATEMENT showing the Number and Tonnage of Sea-going Vessels, Vessels (except Vessels employed in the Coasting Trade, distinguishing British from Foreign, which inclusive,

FISCAL YEARS.	SEA-GOING VESSELS.				VESSELS, EXCEPT FERRIES, EMPLOYED ON INLAND WATERS.				VESSELS EMPLOYED	
	British.		Foreign.		Canadian.		American.		British.	
	Vessels	Tons.	Vessels.	Tons.	Vessels.	Tons.	Vessels	Tons.	Vessels	Tons.
1868	13,911	3,457,113	2,105	862,208	26,682	4,826,780	13,432	3,836,724		
1869	16,311	3,811,405	2,949	1,185,160	22,967	3,576,867	11,082	1,887,612		
1870	15,863	3,942,392	2,652	1,142,481	24,558	4,030,768	12,112	2,300,219		
1871	16,562	3,916,322	3,366	1,199,711	26,558	5,068,831	15,151	2,911,164		
1872	16,151	4,356,664	4,105	1,590,040	21,505	3,738,138	12,164	3,063,318		
1873	16,870	4,323,003	4,727	1,762,532	22,491	3,126,579	13,961	2,536,883		
1874	12,191	3,945,822	5,562	2,105,539	19,279	2,814,654	12,733	2,533,842		
1875	11,075	3,571,803	4,530	1,757,405	15,325	2,235,529	11,882	1,962,418		
1876	11,149	3,530,936	5,614	2,379,828	15,392	2,184,790	11,192	1,815,645	61,368	10,108,110
1877	11,918	4,113,610	5,842	2,531,212	15,431	2,207,832	13,522	2,238,590	62,591	8,835,438
1878	11,801	4,223,219	5,715	2,461,165	18,003	2,955,331	12,508	2,415,175	60,586	10,917,534
1879	11,914	3,891,754	5,087	2,196,796	18,122	3,314,829	12,718	2,243,433	60,199	11,944,800
1880	13,209	4,437,145	5,161	2,349,569	22,858	4,985,753	11,618	1,805,378	70,234	13,910,103
1881	14,810	5,391,617	5,954	2,712,720	29,592	4,029,027	12,197	1,669,068	73,361	14,945,907
1882	14,690	5,057,129	6,448	2,879,433	22,252	3,830,109	12,230	1,613,211	75,476	14,649,605
1883	14,694	4,887,237	6,814	3,085,540	20,041	3,950,692	13,281	1,847,266	74,821	15,498,012
1884	15,123	5,138,212	7,220	3,346,089	19,464	4,058,738	13,349	1,815,987	79,043	15,283,938
1885	13,731	4,596,208	7,461	3,048,407	18,926	4,849,856	11,033	1,590,241	81,920	15,806,832
1886	14,365	4,884,908	7,006	3,159,663	18,153	4,116,674	12,804	1,807,987	88,626	16,204,132
1887	15,580	4,971,728	10,570	3,390,708	18,059	3,931,523	13,726	1,797,039	94,654	17,105,233
1888	17,144	5,188,712	13,663	4,009,091	19,567	4,320,402	13,929	1,699,103	99,336	18,483,139
1889	16,326	4,932,673	12,218	4,363,928	21,543	5,036,438	14,970	1,721,182	103,102	19,517,766
1890	17,366	5,325,952	13,758	5,002,333	24,527	6,000,194	16,774	2,117,621	117,782	22,435,105
1891	17,148	5,314,544	14,173	5,380,652	22,002	5,724,339	16,006	2,383,113	124,067	24,442,627
1892	17,122	5,671,522	13,839	5,081,452	19,224	5,546,233	15,158	2,393,258	121,127	24,594,561
1893	16,693	5,970,840	10,854	4,637,771	19,612	5,108,226	16,022	2,822,697	116,927	24,267,129
1894	17,161	6,480,726	11,179	4,799,810	20,939	5,917,145	16,727	3,155,400	118,254	26,446,495
1895	16,124	6,048,248	11,752	4,928,581	16,866	5,196,811	15,547	2,927,323	117,202	25,205,133
1896	16,688	6,526,327	13,114	4,932,497	16,355	5,967,917	18,827	4,443,732	123,848	27,210,540
1897	14,958	7,281,607	12,136	4,729,373	14,171	4,913,143	19,124	6,449,810	123,502	27,117,121
1898	16,263	7,806,813	11,524	4,778,672	15,974	6,205,117	20,286	5,955,514	112,390	29,488,918
1899	15,773	8,517,913	11,348	4,719,141	20,536	7,417,067	19,160	4,765,989	138,613	30,318,178
1900	16,134	8,647,119	12,412	5,528,002	21,089	7,599,066	21,805	5,139,908	142,186	33,069,577
1901	14,225	8,369,671	12,480	6,173,391	20,301	6,862,951	20,826	4,623,795	138,302	33,310,477
1902	15,776	8,803,151	14,530	5,928,337	21,789	7,717,301	25,618	7,576,615	155,994	39,736,493
1903	15,929	9,839,356	12,403	6,001,819	20,252	8,397,372	41,112	9,416,496	159,829	43,432,106
1904	16,042	10,025,620	14,002	5,801,085	19,889	7,975,487	21,737	7,400,013	150,896	42,888,596
1905	15,893	10,394,486	11,904	5,283,969	18,450	8,777,613	23,743	7,911,752	148,124	42,801,236
1906	17,305	11,364,395	12,511	5,479,034	20,038	8,936,973	25,133	8,951,770	151,650	44,162,720
1907*	12,368	9,475,862	8,107	4,429,012	22,774	9,683,268	17,156	7,007,749	107,275	29,215,260
1908	16,918	12,936,175	12,886	6,555,096	18,233	9,111,186	27,575	10,972,574	151,873	47,356,413
1909	16,741	13,211,648	13,441	6,554,228	18,301	10,999,512	25,236	9,936,215	153,520	49,042,427
1910	16,637	14,537,970	13,147	6,267,243	17,778	12,182,173	28,503	11,581,505	169,174	51,026,825
1911	17,177	16,054,335	12,467	6,242,851	19,063	13,038,148	28,425	12,094,211	180,258	64,203,799

* 9 months.

SESSIONAL PAPER No. 10c

Ferries) trading on the Lakes and Rivers between Canada and the United States, and Arrived at and Departed from Canadian Ports during each Fiscal Year 1868 to 1911,

IN COASTING TRADE.		RECAPITULATION—TOTAL VESSELS, BRITISH AND FOREIGN.						FISCAL YEAR.
Foreign.		British.		Foreign		Totals.		
Vessels	Tons.	Vessels	Tons	Vessels.	Tons.	Vessels.	Tons.	
		40,393	8,283,893	15,537	4,698,932	56,130	12,982,825	1868
		39,278	7,388,272	14,022	3,972,772	53,300	10,461,044	1869
		40,421	7,973,160	14,764	3,442,700	55,185	11,415,860	1870
		43,129	8,985,153	18,517	4,140,875	61,637	13,126,028	1871
		37,656	8,154,802	16,269	4,633,358	53,925	12,808,160	1872
		39,361	7,449,582	18,688	4,299,415	58,049	11,748,997	1873
		31,470	6,760,476	18,295	4,639,381	49,765	11,399,857	1874
		26,400	5,897,632	16,412	3,719,823	42,812	9,627,455	1875
		87,909	15,823,836	17,013	4,388,302	104,922	20,212,138	1876
		89,940	15,156,880	19,597	4,903,226	109,537	20,060,106	1877
		99,390	18,096,084	18,683	5,006,467	109,073	23,102,551	1878
		99,235	19,151,383	18,119	4,562,112	108,354	23,713,495	1879
		106,301	23,333,001	17,968	4,297,857	123,369	27,630,858	1880
		108,763	24,566,551	18,527	4,552,647	127,290	28,919,198	1881
		112,418	23,536,843	18,968	4,634,103	131,386	28,170,946	1882
		109,556	24,335,941	20,434	5,118,360	129,990	29,454,301	1883
		113,630	24,480,888	20,896	5,351,845	134,526	29,832,733	1884
		114,577	25,252,896	18,722	4,776,238	133,299	30,029,134	1885
		121,144	25,205,714	20,244	5,131,792	141,388	30,337,506	1886
		128,293	26,008,484	25,829	5,596,191	154,122	31,604,675	1887
		136,047	27,992,253	28,372	6,014,334	164,419	34,006,587	1888
		140,971	29,486,877	28,133	6,401,921	169,104	35,888,798	1889
		159,675	33,761,531	31,879	7,481,694	191,554	41,243,215	1890
		163,217	35,481,510	31,676	8,307,268	194,893	43,788,778	1891
		157,473	35,812,316	30,396	7,990,658	187,779	43,802,374	1892
		153,232	35,346,195	28,212	7,772,462	181,444	43,118,657	1893
		156,354	38,844,366	28,521	8,069,683	184,875	46,914,049	1894
1,327	268,301	150,192	36,450,192	28,626	8,124,205	178,818	44,574,397	1895
1,169	221,213	156,891	39,794,784	33,110	9,597,442	190,001	49,392,226	1896
622	150,858	152,631	39,311,871	31,882	11,330,041	184,513	50,641,912	1897
455	145,032	174,627	43,500,848	32,265	10,879,218	206,892	54,380,066	1898
756	236,253	174,922	46,253,158	31,264	9,721,383	206,186	55,974,541	1899
1,043	592,153	179,409	49,315,762	35,260	11,230,063	214,669	60,545,825	1900
2,604	1,134,319	172,828	48,543,939	35,910	11,931,595	208,738	60,474,604	1901
2,463	964,414	193,559	56,256,945	42,611	14,469,366	236,170	70,729,311	1902
2,935	1,538,252	196,619	61,668,834	56,486	16,976,567	252,490	78,645,401	1903
3,854	2,616,526	186,827	60,889,703	39,593	15,817,624	226,420	76,707,327	1904
2,589	1,576,025	182,467	61,883,335	38,236	14,771,746	229,703	76,655,081	1905
2,425	2,161,342	188,993	64,464,988	40,069	16,592,146	229,062	81,056,234	1906
2,720	2,476,160	142,417	48,374,390	27,983	13,912,921	170,400	62,287,311	1907
3,364	3,173,422	187,024	69,493,774	43,825	20,791,092	230,849	90,194,866	1908
3,585	3,627,771	188,562	73,253,587	42,262	20,118,214	230,824	93,371,801	1909
2,139	2,724,103	293,589	80,746,968	43,789	29,572,851	247,378	101,318,919	1910
1,468	2,424,135	216,793	93,296,282	42,360	20,761,197	259,158	114,957,479	1911

showing vessels em-
ing trade prior to

2 GEORGE V., A. 1912

STATEMENT showing the Number and Tonnage of Sea-going Vessels, Vessels States, and Vessels employed in the Coasting Trade, distinguishing Steam from 1868 to 1911, inclusive.

FISCAL YEARS.	SEA-GOING VESSELS.				VESSELS, EXCEPT FERRIES, EMPLOYED ON ISLAND WATERS.				VESSELS EMPLOYED	
	Steam.		Sail.		Steam.		Sail.		Steam.	
	Vessels	Tons.	Vessels	Tons.	Vessels	Tons.	Vessels	Tons.	Vessels	Tons.
1868					17,282	6,385,444	22,832	2,278,060		
1869					13,165	3,342,112	20,884	2,122,337		
1870					14,356	3,944,028	22,314	2,386,959		
1871					16,862	5,262,374	24,847	2,747,421		
1872					12,720	4,334,180	20,949	2,527,276		
1873					12,594	2,949,199	23,858	2,714,293		
1874					11,645	2,966,867	20,367	2,441,629		
1875					11,421	2,377,241	15,786	1,441,006		
1876	2,993	2,224,782	13,770	3,685,982	11,208	2,187,677	15,376	1,812,758	25,752	6,806,888
1877	3,267	2,604,875	14,493	4,039,947	13,297	2,492,425	15,656	1,933,397	27,395	6,311,298
1878	3,226	2,450,338	14,290	4,234,046	14,401	3,311,237	16,110	2,039,269	26,206	8,371,853
1879	3,170	2,497,847	13,831	3,590,703	14,978	3,658,574	15,862	1,899,688	27,997	9,691,465
1880	3,740	3,274,117	14,630	3,512,597	15,662	4,025,672	18,844	2,765,459	36,437	11,371,491
1881	4,247	4,003,230	16,517	4,101,107	14,337	3,230,701	18,452	2,467,394	34,094	11,823,947
1882	4,802	4,214,914	16,330	3,721,648	15,523	3,169,953	18,959	2,273,367	37,732	12,193,554
1883	5,169	4,232,475	16,339	3,740,302	16,102	3,469,962	17,220	2,327,936	34,553	12,376,598
1884	5,512	4,633,468	16,831	3,848,833	16,437	3,533,191	16,356	2,341,531	33,586	12,156,690
1885	6,085	4,504,861	15,107	3,139,754	15,787	4,402,323	14,172	2,037,774	34,773	12,788,672
1886	5,742	4,759,730	15,629	3,284,841	16,968	3,912,436	13,989	2,012,225	36,435	12,734,162
1887	5,841	4,679,178	20,309	3,683,258	17,983	3,795,834	13,802	1,932,728	36,805	13,163,840
1888	6,535	5,715,346	24,272	3,482,457	17,686	3,885,896	15,810	2,133,609	41,466	14,677,255
1889	6,910	6,040,934	21,634	3,255,667	20,798	4,551,436	15,715	2,206,184	42,336	15,635,515
1890	7,585	6,653,137	23,539	3,673,148	24,437	5,709,653	16,864	2,408,762	50,529	17,499,505
1891	8,410	7,074,399	22,911	3,620,797	23,049	5,859,289	14,959	2,248,172	58,017	19,651,689
1892	8,259	6,962,515	22,792	3,790,459	21,595	5,786,649	12,787	2,152,822	58,640	19,946,565
1893	7,818	6,961,144	19,729	3,647,497	23,570	5,939,407	12,064	1,991,516	59,032	19,863,455
1894	8,172	7,336,220	20,168	3,944,316	26,173	7,163,587	11,493	1,908,958	61,146	21,663,471
1895	9,239	7,553,813	18,637	3,423,016	22,934	6,437,329	9,479	1,686,805	60,375	20,864,874
1896	10,758	8,183,520	19,044	3,270,301	23,714	8,338,473	11,468	2,073,176	66,494	22,514,499
1897	9,780	8,727,480	17,314	3,283,500	22,615	9,403,884	10,680	1,959,069	64,102	21,977,406
1898	10,287	9,607,834	17,500	2,977,631	25,476	10,075,733	10,784	2,084,878	76,246	23,820,468
1899	10,424	10,487,724	16,697	2,749,330	29,492	10,176,221	10,204	2,006,835	75,313	24,315,688
1900	11,725	11,477,309	16,821	2,697,812	31,253	10,320,847	11,641	2,418,127	78,980	27,936,359
1901	12,489	11,973,396	14,216	2,569,666	31,691	9,452,953	9,436	2,033,793	81,128	28,119,533
1902	12,926	12,218,009	17,380	2,513,389	35,842	13,036,872	11,565	2,257,041	92,944	33,480,507
1903	12,413	13,343,733	15,919	2,497,442	49,253	15,079,589	12,141	2,734,279	101,706	38,277,444
1904	12,539	13,593,451	17,505	2,323,254	31,280	13,087,965	10,346	2,287,535	97,339	38,629,705
1905	12,143	13,308,267	15,654	2,280,188	30,347	13,799,225	11,846	2,890,140	95,587	38,036,744
1906	13,207	11,539,289	16,609	2,304,140	33,252	15,197,412	11,919	2,691,331	100,097	39,448,341
1907*	10,412	12,388,889	10,063	1,515,985	27,012	12,912,115	12,918	3,778,902	74,710	27,597,968
1908	15,076	17,500,837	14,728	1,990,431	32,851	17,320,590	12,957	2,763,260	104,527	42,856,730
1909	16,182	17,806,086	14,000	1,959,790	33,348	18,924,727	10,189	2,011,000	108,083	45,120,552
1910	15,849	18,771,366	13,935	2,032,947	33,574	21,275,553	12,797	2,488,125	121,031	47,222,033
1911	15,858	20,362,689	14,086	1,934,497	36,056	22,183,325	11,432	2,949,034	132,909	56,834,193

*9 months.

SESSIONAL PAPER No. 10c

(except Ferries) trading on the Lakes and Rivers between Canada and the United States, which Arrived at and Departed from Canadian Ports during each Fiscal Year

IN COASTING TRADE.

RECAPITULATION—TOTAL VESSELS, STEAM AND SAIL.

Sail.		Steam.		Sail.		Totals.		FISCAL YEARS.
Vessels.	Tons.	Vessels.	Tons.	Vessels.	Tons.	Vessels.	Tons.	
								1868
								1869
								1870
showing vessels em-								1871
ing trade prior to 1876								1872
								1873
								1874
								1875
35,823	3,494,051	39,953	11,219,347	64,969	8,992,791	104,922	20,212,138	1876
35,429	2,657,564	43,959	11,408,598	65,578	8,651,598	109,537	20,060,106	1877
34,840	2,675,808	43,833	14,133,428	65,240	8,969,123	109,073	23,102,551	1878
32,516	2,375,218	46,145	15,847,886	62,209	7,865,609	108,354	23,713,495	1879
34,056	2,681,612	55,839	18,671,190	67,530	8,959,668	123,369	27,630,858	1880
39,643	3,292,819	52,678	19,057,878	74,612	9,861,329	127,290	28,919,198	1881
38,034	2,597,510	58,057	19,578,421	73,329	8,592,525	131,386	28,170,946	1882
40,607	3,306,968	55,824	20,079,035	74,166	9,375,266	129,990	29,454,301	1883
45,784	3,317,017	55,555	20,325,352	78,971	9,507,381	134,526	29,832,733	1884
47,375	3,155,750	56,645	21,695,856	76,654	8,333,278	133,299	30,029,134	1885
52,625	3,634,112	59,145	21,406,328	82,243	8,931,178	141,388	30,357,506	1886
59,582	4,349,837	60,629	21,638,852	93,493	9,965,823	154,122	31,604,675	1887
58,650	4,112,024	65,687	24,278,497	98,732	9,728,090	164,419	34,006,587	1888
61,711	4,199,062	70,044	26,227,885	99,060	9,660,913	169,104	35,888,798	1889
68,600	5,297,610	82,551	29,863,695	109,003	11,379,529	191,554	41,243,215	1890
67,517	5,334,441	89,506	32,585,368	105,387	11,203,410	194,893	43,788,778	1891
63,796	5,163,364	88,494	32,695,729	99,285	11,106,645	187,779	43,802,374	1892
59,231	4,715,668	90,420	32,764,006	91,024	10,354,651	181,444	43,118,657	1893
57,723	4,897,497	95,491	36,163,278	89,384	10,750,771	184,875	46,914,049	1894
58,154	4,608,560	92,548	34,856,016	86,270	9,718,381	178,818	44,574,397	1895
58,523	4,917,254	100,966	39,041,492	89,635	10,260,734	190,001	49,302,226	1896
60,022	5,290,573	96,497	40,108,770	88,016	10,533,142	184,513	50,641,912	1897
66,599	5,813,482	112,009	43,504,055	94,883	10,876,011	206,892	54,380,066	1898
64,056	6,238,742	115,229	44,979,634	99,957	10,994,907	206,186	55,974,541	1899
64,249	5,695,371	121,958	49,734,515	92,711	10,811,310	214,669	60,545,825	1900
59,778	6,325,263	125,308	49,545,882	83,430	10,928,722	208,738	60,474,604	1901
65,513	7,220,400	141,712	58,735,478	94,458	11,990,833	236,170	70,726,311	1902
61,064	6,712,914	163,366	66,790,766	89,124	11,944,635	252,490	78,645,401	1903
57,411	6,875,417	141,158	65,221,121	85,262	11,486,206	226,420	76,707,327	1904
55,126	6,349,517	138,977	65,144,236	82,626	11,510,845	220,703	76,655,081	1905
53,978	6,875,721	146,556	69,185,042	82,506	11,871,192	229,062	81,056,234	1906
35,285	4,093,452	112,134	52,898,972	58,266	9,388,339	170,400	62,287,311	1907
50,710	7,673,165	152,454	77,678,067	78,395	12,426,799	230,849	90,104,866	1908
49,022	7,549,646	157,613	81,851,365	73,211	11,520,436	230,824	93,371,801	1909
50,282	9,528,875	170,454	87,268,972	76,924	14,049,947	247,378	101,318,919	1910
48,817	9,793,741	184,823	99,380,207	74,335	14,677,272	259,158	114,057,479	1911

2 GEORGE V., A. 1912

STATEMENT showing the Number and Tonnage of Sea-going Vessels Entered at

NATIONALITY.	1909.							
	Entered.		Cleared.		Totals.		Entered.	
	No. of Vessels.	Tons Register.	No. of Vessels.	Tons Register.	No. of Vessels.	Tons Register.	No. of Vessels.	Tons Register.
Canadian	5,277	1,299,564	5,669	1,596,714	10,946	2,896,278	5,227	1,668,421
British	3,094	5,710,204	2,791	4,695,166	5,795	10,405,370	3,005	6,166,595
Argentinian								
Austrian	3	5,502	4	7,572	7	13,074	4	9,974
Belgian	1	1,249			1	1,249		
Brazilian								
Chilian	1	1,810	2	3,066	3	4,876	3	5,572
Chinese								
Cuban								
Danish	45	67,342	40	55,875	85	123,217	39	56,769
Dutch	6	18,758	5	16,470	11	35,228	9	20,555
French	150	69,362	165	104,853	315	174,215	280	67,823
German	38	90,116	36	86,073	74	176,189	85	223,043
Italian	19	21,015	19	21,452	38	42,467	17	27,819
Japanese	53	207,216	51	198,552	104	405,768	38	151,555
Mexican								
Norwegian and Swedish	669	961,193	707	995,089	1,376	1,956,282	564	831,421
Peruvian								
Portuguese							1	63
Russian	21	13,021	23	16,496	44	29,517	18	7,595
Spanish	2	4,740	3	5,939	5	10,679	2	1,987
St. Pierre								
United States	5,761	1,793,095	5,617	1,788,372	11,378	3,581,467	5,716	1,711,798
Uruguayian								
Totals	15,140	10,264,187	15,012	9,591,689	30,152	19,765,876	15,008	10,950,600

SESSIONAL PAPER No. 10c

and Cleared from Canadian Ports during each Fiscal Year 1909, 1910 and 1911.

1910.				1911.					
Cleared.		Totals.		Entered.		Cleared.		Totals.	
No. of Vessels.	Tons Register.	No. of Vessels.	Tons Register.	No. of Vessels.	Tons Register.	No. of Vessels.	Tons Register.	No. of Vessels.	Tons Register.
5,630	1,830,240	10,857	3,498,361	5,076	1,625,334	5,531	1,716,664	10,697	3,341,998
2,775	4,872,114	5,780	11,038,709	3,786	7,297,571	3,084	5,504,766	6,879	12,712,337
4	9,994	8	19,968	7	16,912	5	12,080	12	28,992
				1	2,972			1	2,972
4	8,028	7	13,600	4	5,798	4	7,176	8	12,974
53	75,020	92	131,789	27	36,709	33	45,891	60	82,600
9	20,575	18	41,130	7	21,010	7	18,651	14	39,661
304	69,695	584	137,518	219	51,539	295	44,817	424	96,356
53	138,514	138	361,557	65	194,038	54	171,264	119	365,302
16	24,070	33	52,483	8	9,566	9	10,805	17	20,371
38	151,848	76	303,403	76	283,962	77	299,039	153	583,001
613	899,220	1,177	1,730,641	561	865,142	570	895,000	1,131	1,760,142
1	63	2	126	3	725	4	830	7	1,357
21	13,256	39	20,851	22	17,313	15	13,844	37	31,157
4	5,936	6	7,923	6	14,059	8	18,185	14	32,244
5,251	1,734,540	10,967	3,446,248	5,366	1,564,890	5,193	1,618,835	10,469	3,183,727
				1	1,939			1	1,939
14,776	9,853,713	29,784	29,804,313	15,235	11,919,339	14,709	10,377,847	29,944	22,297,187

2 GEORGE V., A. 1912

STATEMENT showing the Number and Tonnage of British (including Canadian) and Canadian Ports during each Fiscal

NATIONALITY.	1909.							
	Entered.		Cleared.		Totals.		Entered.	
	No. of Vessels.	Tons Register.	No. of Vessels.	Tons Register.	No. of Vessels.	Tons Register.	No. of Vessels.	Tons Register.
British and Canadian—								
Steam	4,429	6,438,547	4,260	5,734,609	8,689	12,173,156	4,473	7,335,581
Sail	3,942	571,221	4,110	467,271	8,052	1,038,492	3,759	499,135
Totals	8,371	7,009,768	8,370	6,201,880	16,741	13,211,648	8,232	7,834,716
Foreign—								
Steam	3,820	2,790,249	3,673	2,842,681	7,493	5,632,930	3,736	2,608,849
Sail	2,949	464,170	2,999	457,128	5,948	921,298	3,040	507,035
Totals	6,769	3,254,419	6,672	3,299,809	13,441	6,554,228	6,776	3,115,884
Totals—								
Steam	8,249	9,228,796	7,933	8,577,290	16,182	17,806,086	8,209	9,944,430
Sail	6,891	1,035,391	7,109	924,399	14,000	1,959,790	6,799	1,006,170
Totals	15,140	10,264,187	15,042	9,501,689	30,182	19,765,876	15,008	10,950,600

SESSIONAL PAPER No. 10c

Foreign Sea-going Vessels (both Steam and Sail) Entered at and Cleared from Year 1909, 1910 and 1911.

1910.				1911.					
Cleared.		Totals.		Entered.		Cleared.		Totals.	
No. of Vessels.	Tons Register.	No. of Vessels.	Tons Register.	No. of Vessels.	Tons Register.	No. of Vessels.	Tons Register.	No. of Vessels.	Tons Register.
4,339	6,157,449	8,812	13,493,030	5,035	8,326,226	4,576	6,669,591	9,611	14,995,817
4,066	544,905	7,825	1,044,040	3,827	506,679	4,039	551,839	7,866	1,058,518
8,405	6,702,354	16,637	14,537,070	8,862	8,832,905	8,615	7,221,430	17,477	16,054,835
3,391	2,669,487	7,937	5,278,336	3,220	2,645,484	3,027	2,721,388	6,247	5,366,872
3,070	481,872	6,110	988,907	3,133	449,950	3,067	435,029	6,220	875,979
6,371	3,151,359	13,147	6,267,243	6,353	3,086,434	6,094	3,156,417	12,467	6,242,851
7,640	8,826,936	15,849	18,771,366	8,255	10,971,710	7,603	9,390,979	15,858	20,362,689
7,136	1,026,777	13,935	2,032,947	6,980	947,629	7,106	986,868	14,086	1,934,497
14,776	9,853,713	29,784	20,804,313	15,235	11,919,339	14,709	10,377,847	29,944	22,297,186

2 GEORGE V., A. 1912

STATEMENT showing the Number and Tonnage of Sea-going Vessels (both Steam during each Fiscal Year

1909.

Ports.	Entered.		Cleared.		Totals.		Entered.	
	No. of Vessels.	Tons Register.	No. of Vessels.	Tons Register.	No. of Vessels.	Tons Register.	No. of Vessels.	Tons Register.
Bathurst, N.B.—								
Steam	1	2,275	5	9,248	6	11,523	5	8,919
Sail	5	3,690	5	3,280	10	6,970	5	2,513
Totals	6	5,965	10	12,528	16	18,493	10	10,532
Bridgewater, N.S.—								
Steam	2	2,718	3	3,580	5	6,298	2	4,493
Sail	35	14,407	83	28,016	118	42,423	39	19,895
Totals	37	17,125	86	31,596	123	48,721	41	24,388
Campbellton, N.B.—								
Steam	13	21,862	23	37,755	36	59,617	14	22,684
Sail	7	6,333	31	20,493	38	26,826	9	2,111
Totals	20	28,195	54	58,248	74	86,443	23	24,795
Campo Bello, N.B.—								
Steam	445	29,558	70	1,136	515	30,694	615	42,377
Sail	187	1,057	70	825	257	1,882	110	1,127
Totals	632	30,615	140	1,961	772	32,576	725	43,504
Canso, N.S.—								
Steam	5	1,633	1	223	6	1,856	1	1,722
Sail	322	30,740	361	35,127	683	65,867	366	31,735
Totals	327	32,373	362	35,350	689	67,723	367	33,457
Charlottetown, P.E.I.—								
Steam	29	31,438	57	54,791	86	86,229	35	39,295
Sail	34	5,433	34	2,213	68	7,646	43	6,134
Totals	63	36,871	91	57,004	154	93,875	78	45,429
Chatham, N.B.—								
Steam	47	81,529	53	89,323	100	170,852	38	59,097
Sail	9	5,788	13	6,380	22	12,168	13	5,320
Totals	56	87,317	66	95,703	122	183,020	51	64,417
Dalhousie, N.B.—								
Steam	6	8,576	9	16,276	15	24,852	7	12,704
Sail	15	13,105	15	7,547	30	20,652	24	18,815
Totals	21	21,681	24	23,823	45	45,504	31	31,519
Halifax, N.S.—								
Steam	527	1,103,536	505	1,063,522	1,032	2,167,058	527	1,145,429
Sail	470	69,166	498	62,498	968	131,664	537	75,757
Totals	997	1,172,702	1,003	1,126,020	2,000	2,298,722	1,064	1,221,186
Hillsboro, N.B.—								
Steam	36	30,238	36	30,238	72	60,476	38	27,080
Sail	14	5,524	14	5,524	28	11,048	21	7,911
Totals	50	35,762	50	35,762	100	71,524	59	34,991

SESSIONAL PAPER No. 10c

and Sail) Entered at and Cleared from the Principal Ports in Canada
1909 1910 and 1911.

1910.						1911.			
Cleared.		Totals.		Entered.		Cleared.		Totals.	
No. of Vessels.	Tons Register.	No. of Vessels.	Tons Register.	No. of Vessels.	Tons Register.	No. of Vessels.	Tons Register.	No. of Vessels.	Tons Register.
8	15,807	13	23,826	5	9,442	5	9,442
9	2,821	14	5,334	1	797	5	1,288	6	2,985
17	18,628	27	29,160	1	797	10	16,730	11	11,527
3	4,983	5	9,476	2	3,193	2	8,193
80	30,020	119	49,915	39	21,103	105	38,129	144	59,232
83	35,003	124	59,391	41	24,296	105	38,129	146	62,425
17	26,714	31	49,398	5	9,659	19	30,455	24	49,114
30	20,295	39	22,406	3	813	21	13,815	24	14,628
47	47,009	70	71,894	8	10,472	40	44,270	48	74,742
62	8,601	677	50,978	400	17,861	176	22,393	576	49,194
83	748	193	1,875	19	124	31	459	50	574
145	9,349	870	52,853	419	17,925	207	22,843	626	49,768
2	2,706	3	4,428	29	2,962	32	3,468	61	6,430
385	33,619	751	65,354	497	41,436	504	46,358	971	87,794
387	36,325	754	69,782	496	44,398	536	49,826	1,032	94,224
63	50,969	98	99,264	37	49,979	70	83,789	107	124,768
30	1,912	73	8,046	43	7,347	30	2,074	73	9,421
93	52,881	171	98,310	80	48,326	100	85,863	180	134,189
38	64,683	76	123,780	32	59,493	40	74,420	72	133,913
23	9,445	36	14,765	10	5,597	20	7,365	39	12,062
61	74,128	112	138,545	42	65,090	60	81,785	102	146,875
19	34,929	26	47,633	12	18,816	23	40,820	35	59,636
11	5,261	35	24,076	18	18,069	20	9,961	38	28,930
30	40,150	61	71,709	30	36,885	43	50,781	73	87,666
495	1,063,117	1,022	2,208,546	527	1,227,857	529	1,144,146	1,047	2,372,063
593	58,160	1,159	133,917	586	58,601	583	49,025	1,169	197,026
1,088	1,121,277	2,182	2,342,463	1,113	1,285,858	1,103	1,193,171	2,216	2,479,029
38	27,080	76	54,160	34	23,643	34	23,643	68	47,286
21	7,911	42	15,822	18	5,290	15	5,239	33	29,439
59	34,991	118	69,982	52	28,843	49	28,882	101	77,725

2 GEORGE V., A. 1912

STATEMENT showing the Number and Tonnage of Sea going Vessels both Steam

Ports.	1909.							
	Entered.		Cleared.		Totals.		Entered.	
	No. of Vessels.	Tons Register.	No. of Vessels.	Tons Register.	No. of Vessels.	Tons Register.	No. of Vessels.	Tons Register.
Lady-smith, B.C.								
Steam	243	115,566	210	102,576	453	218,142	224	72,387
Sail	43	25,263	26	23,396	69	48,659	72	29,465
Totals	286	140,829	236	125,972	522	266,801	296	101,852
Liverpool, N.S.—								
Steam	8	2,454	9	3,923	17	6,377	21	11,267
Sail	206	20,351	218	23,118	424	43,472	262	21,996
Totals	214	22,805	227	27,041	441	49,849	283	33,263
Louisburg, N.S.—								
Steam	110	168,297	107	177,837	217	346,134		
Sail	154	12,407	158	11,522	312	23,929		
Totals	264	180,704	265	189,359	529	370,063		
							Included with	
Lunenburg, N.S.—								
Steam	1	490	1	480	2	980	1	16
Sail	249	22,011	240	21,028	489	43,039	261	23,272
Totals	250	22,501	241	21,518	491	44,019	262	23,288
Montreal, Que.—								
Steam	385	1,355,882	386	1,360,379	771	2,716,261	392	1,453,191
Sail	2	2,066	1	1,310	3	3,376	5	3,274
Totals	387	1,357,948	387	1,361,689	774	2,719,637	397	1,456,465
Nanaimo, B.C.—								
Steam	286	257,189	307	310,086	593	567,275	311	271,988
Sail	22	19,129	63	28,748	85	47,877	70	26,588
Totals	308	276,318	370	338,834	678	615,152	381	298,576
Newcastle, N.B.—								
Steam	4	7,306	7	11,734	11	19,040	5	7,015
Sail	13	8,680	27	12,361	40	21,041	12	8,014
Totals	17	15,986	34	24,095	51	40,081	17	15,029
New Westminster, B.C.								
Steam	70	16,702	60	17,557	130	34,259	58	13,396
Sail	20	5,597	10	4,055	30	9,652	12	2,669
Totals	96	22,299	70	21,612	160	43,911	70	26,065
North Head, N.B.—								
Steam	127	22,103	125	21,404	252	43,508	160	27,928
Sail	9	235	9	137	18	372	176	3,731
Totals	136	22,338	134	21,542	270	43,880	336	31,659
North Sydney, N.S.—								
Steam	313	187,266	343	240,856	656	428,122	391	192,410
Sail	540	57,345	307	31,041	847	88,386	544	59,288
Totals	853	244,611	650	271,897	1,503	516,508	935	251,698

SESSIONAL PAPER No. 10c

and Sail) Entered and Cleared from the Principal Ports, &c. —Continued.

1910.				1911.					
Cleared.		Totals.		Entered.		Cleared.		Totals.	
No. of Vessels.	Tons Register.	No. of Vessels.	Tons Register.	No. of Vessels.	Tons Register.	No. of Vessels.	Tons Register.	No. of Vessels.	Tons Register.
178	58,669	492	131,056	217	61,427	193	45,319	410	106,746
29	16,245	101	45,710	72	24,951	43	21,034	115	45,985
207	74,914	593	176,766	289	86,378	236	66,353	525	152,731
23	14,470	44	25,737	16	516	25	6,287	41	6,803
207	27,470	559	49,466	251	23,912	267	24,745	518	47,757
320	41,040	603	75,203	267	23,528	292	31,032	559	54,566
"North Sydney" in 1910.				100	142,206	121	180,828	221	323,034
				181	13,861	184	14,971	365	27,932
				281	156,067	305	194,899	586	350,966
1	16	2	32						
279	24,589	540	47,861	259	25,695	267	25,178	526	50,873
280	24,605	542	47,893	259	25,695	267	25,178	526	50,873
387	1,436,498	779	2,889,689	428	1,637,304	404	1,907,716	832	3,265,110
1	795	6	4,069	3	3,976	1	1,621	4	5,597
388	1,437,293	785	2,893,758	431	1,641,370	405	1,909,337	836	3,270,707
526	347,480	837	619,468	253	265,848	496	352,777	749	618,625
124	38,730	194	65,318	85	31,668	128	38,992	213	70,660
650	386,216	1,031	684,786	338	297,516	624	391,769	962	689,285
7	19,838	12	17,853	6	9,960	11	17,958	17	27,918
22	9,883	34	17,897	8	4,514	19	6,744	27	11,258
29	20,721	46	35,750	14	14,474	30	24,702	44	39,176
59	48,819	117	72,215	49	22,050	31	19,446	80	41,486
9	4,096	21	7,365	5	3,575	7	5,957	12	9,532
68	53,515	138	79,580	54	25,625	38	25,393	92	51,018
152	25,105	312	53,035	157	23,184	155	22,067	312	45,247
142	3,816	318	9,547	29	587	8	188	28	775
294	28,921	630	62,580	177	23,771	165	22,253	342	46,024
396	222,789	781	415,199	371	179,813	266	152,419	637	323,232
377	42,677	921	101,967	725	190,159	411	39,918	1,136	131,068
767	265,466	1,702	517,164	1,096	279,963	677	183,337	1,773	454,300

2 GEORGE V., A. 1912

STATEMENT showing the Number and Tonnage of Sea-going Vessels (both Steam

1909.

PORTS.	Entered.		Cleared.		Totals.		Entered.	
	No. of Vessels.	Tons Register.	No. of Vessels.	Tons Register.	No. of Vessels.	Tons Register.	No. of Vessels.	Tons Register.
Parrishoro, N.S.								
Steam.....	31	35,641	31	32,697	65	68,338	3	5,464
Sail.....	98	27,202	120	36,181	218	63,383	169	58,850
Totals.....	132	62,843	151	68,878	283	131,721	172	64,314
Port Hawkesbury, N.S.								
Steam.....	27	27,014	28	29,548	55	56,562	32	33,438
Sail.....	91	10,499	93	12,431	184	22,930	113	13,271
Totals.....	118	37,513	121	41,979	239	79,492	145	46,709
Port Simpson, B.C.—								
Steam.....	56	37,034	53	36,939	109	73,973	52	36,275
Sail.....								
Totals.....	56	37,034	53	36,939	109	73,973	52	36,275
Prince Rupert, B.C.								
Steam.....	101	88,754	111	83,109	212	171,863	201	163,756
Sail.....			1	3	1	3		
Totals.....	101	88,754	112	83,112	213	171,866	201	163,756
Quebec, Que.—								
Steam.....	305	1,236,663	137	548,355	442	1,785,018	330	1,360,815
Sail.....	29	7,717	17	10,019	46	17,736	20	5,946
Totals.....	334	1,244,380	154	558,374	488	1,802,754	350	1,366,761
Rimouski, Que.—								
Steam.....	9	15,445	9	15,445	18	30,890	9	18,127
Sail.....	10	10,368	7	6,981	17	17,349	7	6,867
Totals.....	19	25,813	16	22,426	35	48,239	16	24,994
St. Andrews, N.B.—								
Steam.....	575	37,836	561	33,685	1,136	71,521	576	20,831
Sail.....	231	5,218	210	2,444	441	7,662	36	4,309
Totals.....	806	43,054	771	36,129	1,577	79,183	612	25,140
St. John, N.B.—								
Steam.....	366	934,569	286	587,154	652	1,521,723	395	1,159,897
Sail.....	876	103,719	1,040	99,948	1,916	203,658	823	106,637
Totals.....	1,242	1,038,279	1,326	687,102	2,568	1,725,381	1,218	1,266,534
St. Martins, N.B.—								
Steam.....	30	2,291	28	2,212	58	4,503	35	2,765
Sail.....	51	17,826	48	17,620	99	35,446	64	26,096
Totals.....	81	20,117	76	19,832	157	39,949	99	28,861
St. Stephens, N.B.—								
Steam.....	216	12,264	215	12,229	431	24,493	229	13,294
Sail.....	153	5,022	120	4,414	273	9,436	38	3,481
Totals.....	369	17,286	335	16,643	704	33,929	267	16,775

SESSIONAL PAPER No. 10c

and Sail) Entered at and Cleared from Principal Ports, &c.— *Continued.*

1910.				1911.					
Cleared.		Totals.		Entered.		Cleared.		Totals.	
No. of Vessels.	Tons Register.	No. of Vessels.	Tons Register.	No. of Vessels.	Tons Register.	No. of Vessels.	Tons Register.	No. of Vessels.	Tons Register.
53	39,458	56	44,922	43	25,879	42	25,783	85	51,662
132	33,629	391	92,470	100	21,174	106	24,544	206	45,718
185	73,078	357	137,392	143	47,053	148	50,327	291	97,380
30	31,735	62	65,173	36	35,201	33	34,606	68	69,807
114	14,410	227	27,681	156	17,820	174	18,627	330	36,447
144	46,145	289	92,854	191	53,921	207	53,233	398	106,254
49	30,723	101	66,998	44	28,843	49	32,114	93	60,957
.....	4	212	3	164	7	376
49	30,723	101	66,998	48	29,055	52	32,278	100	61,333
206	170,129	407	333,885	255	251,468	240	206,919	495	458,389
.....	6	3,682	5	3,292	11	6,974
206	170,129	407	333,885	261	255,150	245	210,210	506	465,361
137	500,760	467	1,861,575	371	1,851,678	117	588,545	488	2,440,223
12	2,647	32	8,593	1	52	10	1,224	11	1,276
149	593,407	499	1,870,168	372	1,851,730	127	589,769	499	2,441,499
9	18,127	18	36,254	26	36,859	28	39,210	54	76,069
7	6,867	14	13,734	6	5,804	4	3,453	10	9,257
16	24,994	32	49,988	32	42,663	32	42,663	64	85,326
455	29,847	1,031	50,678	544	29,874	479	35,835	1,023	63,709
25	1,299	61	5,668	278	5,211	248	3,605	526	8,816
480	31,146	1,092	56,286	822	35,085	727	39,440	1,549	74,525
306	672,197	701	1,832,094	364	1,174,496	342	858,593	706	2,033,089
864	103,518	1,687	210,155	855	57,864	791	77,229	1,646	135,093
1,170	775,715	2,388	2,042,249	1,219	1,232,360	1,133	935,822	2,352	2,168,182
35	2,765	70	5,530	28	1,626	24	1,307	52	2,933
62	26,781	126	52,877	46	17,280	39	16,109	85	33,389
97	29,546	196	58,407	74	18,906	63	17,416	137	36,322
224	12,469	453	25,763	263	17,023	259	16,540	522	33,563
33	3,256	71	6,737	27	2,472	25	2,223	52	4,695
257	15,725	524	32,500	290	19,495	284	18,763	574	38,258

2 GEORGE V., A. 1912

STATEMENT showing the Number and Tonnage of Sea-going Vessels (both Steam

1909.

Ports.	Entered.		Cleared.		Totals.		Entered.	
	No. of Vessels.	Tons Register.	No. of Vessels.	Tons Register.	No. of Vessels.	Tons Register.	No. of Vessels.	Tons Register.
Shelburne, N.S.—								
Steam	3	833	2	270	5	1,103	2	1,372
Sail	359	29,282	374	30,663	733	59,945	277	21,159
Totals	362	30,115	376	30,933	738	61,048	279	22,531
Sydney, N.S.								
Steam	213	377,805	195	328,363	408	706,168	385	494,174
Sail	35	4,615	246	16,322	281	20,937	188	14,557
Totals	248	382,420	441	344,685	689	727,105	573	508,731
Three Rivers, Que.—								
Steam	30	62,520	29	60,446	59	122,966	34	79,492
Sail			1	2,074	1	2,074		
Totals	30	62,520	30	62,520	60	125,040	34	79,492
Union Bay, B.C.—								
Steam	94	153,768	95	213,380	189	367,148	79	142,946
Sail	9	10,621	5	7,023	14	17,644	2	364
Totals	103	164,389	100	220,403	203	384,792	81	143,310
Vancouver, B.C.								
Steam	1,477	1,265,018	1,603	1,304,977	3,080	2,569,995	1,455	1,517,413
Sail	56	26,459	53	20,339	109	46,798	100	48,605
Totals	1,533	1,291,477	1,656	1,325,316	3,189	2,616,793	1,555	1,566,018
Victoria, B.C.								
Steam	1,187	1,339,311	1,214	1,404,860	2,401	2,744,171	971	1,224,362
Sail	22	14,508	15	10,894	37	25,492	21	11,222
Totals	1,209	1,353,819	1,229	1,415,754	2,438	2,769,573	995	1,235,584
Windsor, N.S.—								
Steam	19	14,101	20	14,110	39	28,211	20	13,207
Sail	122	95,435	143	94,671	265	190,106	161	123,504
Totals	141	109,536	163	108,981	304	218,317	184	136,711
Yarmouth, N.S.—								
Steam	174	124,699	175	124,913	349	249,612	174	123,069
Sail	450	39,812	464	34,203	914	74,015	441	52,636
Totals	624	164,511	639	159,116	1,263	323,627	615	175,705
Other ports—								
Steam	675	16,612	624	191,663	1,299	208,275	382	111,235
Sail	1,943	298,767	1,969	189,550	3,912	488,317	1,752	157,051
Totals	2,618	315,379	2,593	381,213	5,211	696,592	2,134	268,286
Total ports—								
Steam	8,249	9,228,796	7,933	8,577,290	16,182	17,806,086	8,209	9,944,439
Sail	6,891	1,035,391	7,109	924,399	14,000	1,959,796	6,799	1,066,170
Totals	15,140	10,264,187	15,042	9,501,689	30,182	19,765,876	15,008	10,950,609

SESSIONAL PAPER No. 10c

and Sail) Entered at and Cleared from Principal Ports, &c.—*Continued.*

1910.				1911.					
Cleared.		Totals.		Entered.		Cleared.		Totals.	
No. of Vessels.	Tons Register.	No. of Vessels.	Tons Register.	No. of Vessels.	Tons Register.	No. of Vessels.	Tons Register.	No. of Vessels.	Tons Register.
1	686	3	2,058	98	7,374	114	9,132	212	16,506
110	8,754	387	29,913	98	7,374	114	9,132	212	16,506
111	9,440	390	31,971	98	7,374	114	9,132	212	16,506
409	531,282	794	1,025,456	280	419,196	271	368,841	551	787,447
401	26,417	592	49,974	42	6,894	286	19,825	328	26,719
813	557,699	1,386	1,066,430	322	426,090	557	388,166	879	814,166
34	79,492	68	158,984	32	77,291	32	77,291	64	154,582
34	79,492	68	158,984	32	77,291	32	77,291	64	154,582
78	167,172	157	310,118	82	134,266	93	194,223	175	328,489
3	1,627	5	1,991	5	2,746	3	1,473	8	4,219
81	168,799	162	312,109	87	137,012	96	195,696	183	332,708
1,682	1,402,976	3,157	2,919,489	1,218	1,480,218	1,198	924,649	2,326	2,404,867
78	57,792	178	106,397	109	29,227	100	86,009	209	115,236
1,760	1,459,868	3,315	3,025,886	1,327	1,509,445	1,298	1,010,658	2,535	2,520,103
952	1,365,886	1,923	2,590,248	1,098	1,365,641	1,063	1,737,528	2,161	3,043,169
36	11,982	60	22,364	44	17,249	44	22,333	88	39,582
988	1,376,968	1,983	2,612,552	1,142	1,322,890	1,197	1,759,861	2,249	3,082,751
24	16,734	44	29,951	22	15,504	24	16,907	46	32,411
178	128,124	342	251,628	145	121,464	180	135,399	325	256,863
202	144,868	386	281,579	167	136,968	204	152,396	371	289,274
175	110,540	349	233,609	168	121,731	176	132,865	344	254,536
379	39,132	811	91,768	397	40,096	395	22,159	792	62,165
545	149,672	1,169	325,377	565	161,737	571	154,964	1,136	316,701
313	189,575	695	291,810	797	267,295	692	262,492	1,389	499,007
2,163	222,358	3,915	379,409	1,848	200,622	1,910	196,916	3,758	397,538
2,476	402,933	4,610	671,219	2,555	497,827	2,512	459,318	5,067	867,145
7,640	8,826,936	15,849	18,771,366	8,255	10,971,710	7,603	9,399,979	15,858	20,362,689
7,136	1,026,777	13,935	2,632,947	6,980	947,629	7,105	986,868	14,086	1,934,497
14,776	9,853,713	29,784	20,804,313	15,235	11,919,339	14,709	10,377,847	29,944	22,297,186

2 GEORGE V., A. 1912

STATEMENT showing the Number and Tonnage of Vessels (both Steam and Sail) Trading which Arrived at and Departed from Canadian Ports

1909

NATIONALITY.	Arrived.		Departed.		Totals.		Arrived.	
	No. of Vessels.	Tons Register.	No. of Vessels.	Tons Register.	No. of Vessels.	Tons Register.	No. of Vessels.	Tons Register.
Canadian								
Steam.....	8,698	5,587,434	7,900	5,011,499	16,598	10,598,933	8,199	6,382,322
Sail.....	822	194,378	881	206,201	1,703	400,579	911	220,030
Totals.....	9,520	5,781,812	8,781	5,217,700	18,301	10,999,512	9,110	6,602,352
United States								
Steam.....	8,353	4,087,591	8,397	4,238,203	16,750	8,325,794	8,692	4,495,328
Sail.....	3,901	757,473	4,585	852,948	8,486	1,610,421	5,117	986,679
Totals.....	12,254	4,845,064	12,982	5,091,151	25,236	9,936,215	13,809	5,482,007
Totals								
Steam.....	17,051	9,675,025	16,297	9,249,702	33,348	18,924,727	16,891	10,877,650
Sail.....	4,723	951,851	5,466	1,059,149	10,189	2,011,000	6,028	1,206,709
Totals.....	21,774	10,626,876	21,763	10,308,851	43,537	20,935,727	22,919	12,084,359

SESSIONAL PAPER No. 10c

on the Lakes and Rivers Between Canada and the United States, not including Ferries, during each Fiscal Year 1909, 1910 and 1911.

1910.				1911.					
Departed.		Totals.		Arrived.		Departed.		Totals.	
No. of Vessels.	Tons Register.	No. of Vessels.	Tons Register.	No. of Register.	Tons Register.	No. of Vessels.	Tons Register.	No. of Vessels.	Tons Register.
7,816	5,377,434	16,015	11,759,756	9,143	6,838,326	8,102	5,718,282	17,245	12,556,608
852	202,387	1,763	422,417	919	244,974	899	236,566	1,818	481,540
8,668	5,579,821	17,778	12,182,173	10,062	7,083,300	9,001	5,954,848	19,063	13,038,148
8,867	5,020,469	17,559	9,515,797	9,344	4,822,578	9,467	4,804,139	18,811	9,626,717
5,827	1,079,029	10,944	2,065,708	4,414	1,380,224	5,200	1,087,270	9,614	2,467,494
14,694	6,099,498	28,503	11,581,505	13,758	6,202,802	14,667	5,891,409	28,425	12,094,211
16,683	10,397,903	33,574	21,275,553	18,487	11,660,904	17,569	10,522,421	36,056	22,183,325
6,679	1,281,416	12,707	2,488,125	5,333	1,625,198	6,099	1,323,836	11,432	2,949,634
23,362	11,679,319	46,281	23,763,678	23,820	13,286,102	23,668	11,846,257	47,488	25,132,359

2 GEORGE V., A. 1912

STATEMENT showing the Number and Tonnage of Vessels (both Steam and Sail)
Canadian Ports during each Fiscal

1909.

NATIONALITY.	Arrived.		Departed.		Totals.		Arrived.	
	No. of Vessels.	Tons Register.	No. of Vessels.	Tons Register.	No. of Vessels.	Tons Register.	No. of Vessels.	Tons Register.
British and Canadian								
Steam.....	55,984	22,295,771	48,970	19,294,280	104,954	41,590,051	62,753	23,816,666
Sail.....	24,347	3,742,621	24,219	3,799,755	48,566	7,452,376	24,837	4,725,048
Totals.....	80,331	26,038,392	73,189	23,094,035	153,520	49,042,427	87,590	28,541,714
Foreign								
Steam.....	1,217	1,564,662	1,912	1,965,839	3,129	3,530,501	941	1,313,807
Sail.....	157	41,968	299	55,302	456	97,270	175	56,733
Totals.....	1,374	1,606,630	2,211	2,021,141	3,585	3,627,771	1,116	1,370,540
Totals—								
Steam.....	57,201	23,860,433	50,882	21,260,119	108,083	45,120,552	63,694	25,130,473
Sail.....	24,504	3,784,589	24,518	3,765,057	49,022	7,549,646	25,012	4,781,781
Totals.....	81,705	27,645,022	75,400	25,025,176	157,105	52,670,198	88,706	29,912,254

SESSIONAL PAPER No. 10c

Employed in the Coasting Trade of Canada, which Arrived at and Departed from Year 1909, 1910 and 1911.

1910.				1911.					
Departed.		Totals.		Arrived.		Departed.		Totals.	
No. of Vessels.	Tons Register.	No. of Vessels.	Tons Register.	No. of Vessels.	Tons Register.	No. of Vessels.	Tons Register.	No. of Vessels.	Tons Register.
56,533	20,791,115	119,286	44,607,781	68,236	28,205,713	63,330	26,250,090	131,566	54,455,803
25,051	4,693,996	49,888	9,419,044	24,447	4,889,332	24,245	4,858,664	48,692	9,747,996
81,584	25,485,111	169,174	54,026,825	92,683	33,095,045	87,575	31,108,754	180,258	64,203,799
804	1,300,465	1,745	2,614,272	678	1,179,018	670	1,208,372	1,348	2,378,390
219	53,098	394	109,831	46	15,606	79	39,139	125	45,745
1,023	1,353,563	2,139	2,724,103	719	1,185,624	749	1,238,511	1,468	2,424,135
57,337	22,091,589	121,031	47,222,053	68,909	29,375,731	64,060	27,458,462	132,969	56,834,193
25,270	4,747,094	50,282	9,528,875	24,493	4,904,938	24,324	4,888,863	48,817	9,793,741
82,607	26,838,674	171,313	56,750,928	93,402	34,280,669	88,384	32,347,265	181,726	66,627,934

2 GEORGE V., A. 1912

RECAPITU

STATEMENT showing the Number and Tonnage of Vessels, including those Employed on Ports during each Fiscal

NATIONALITY.	1909.							
	Arrived.		Departed.		Totals.		Arrived.	
	No. of Vessels.	Tons Register.	No. of Vessels.	Tons Register.	No. of Vessels.	Tons Register.	No. of Vessels.	Tons Register.
Sea-going vessels—								
British and Canadian	8,371	7,009,768	8,370	6,201,880	16,741	13,211,648	8,232	7,834,716
Foreign	6,769	3,254,419	6,672	3,299,809	13,441	6,554,228	6,776	3,115,884
Totals	15,140	10,264,187	15,042	9,501,689	30,182	19,765,876	15,008	10,950,600
Vessels trading on lakes and rivers between Canada and the United States—								
Canadian	9,520	3,781,812	8,781	5,217,700	18,301	10,999,512	9,110	6,602,352
United States	12,254	4,845,064	12,982	5,091,151	25,236	9,936,215	13,809	5,482,007
Totals	21,774	10,626,876	21,763	10,308,851	43,537	20,935,727	22,919	12,084,359
Vessels employed in the coasting trade—								
British and Canadian	80,331	26,038,302	73,189	23,004,035	153,520	49,042,427	87,390	28,541,714
Foreign	1,374	1,606,630	2,211	2,021,141	3,585	3,627,771	1,116	1,370,540
Totals	81,705	27,645,022	75,400	25,025,176	157,105	52,670,198	88,506	29,912,254
Recapitulation—								
British and Canadian	98,222	38,829,972	90,340	34,423,615	188,562	73,253,587	104,932	42,978,782
Foreign	20,397	9,706,113	21,865	10,412,101	42,262	20,118,214	21,701	9,968,431
Totals	118,619	48,536,085	112,205	44,835,716	230,824	93,371,801	126,633	52,947,213

SESSIONAL PAPER No. 10c

L A T I O N.

Inland Waters, not including Ferries, which Arrived at and Departed from Canadian Year 1909, 1910 and 1911.

1910.		1911.							
Departed.		Totals.		Arrived.		Departed.		Totals.	
No. of Vessels.	Tons Register.	No. of Vessels.	Tons Register.	No. of Vessels.	Tons Register.	No. of Vessels.	Tons Register.	No. of Vessels.	Tons Register.
8,405	6,702,354	16,637	14,537,070	8,862	8,832,905	8,615	7,221,430	17,477	16,054,335
6,371	3,151,359	13,147	6,267,243	6,373	3,086,434	6,094	3,156,417	12,467	6,242,851
14,776	9,853,713	29,784	20,804,313	15,235	11,919,339	14,709	10,377,847	29,944	22,297,186
8,668	5,579,821	17,778	12,182,173	10,062	7,083,300	9,001	5,951,848	19,063	13,038,148
14,694	6,099,498	28,503	11,581,505	13,758	6,202,802	14,667	5,891,409	28,425	12,094,211
23,362	11,679,319	46,281	23,763,678	23,820	13,286,102	23,668	11,846,257	47,488	25,132,359
81,584	25,485,111	169,174	54,026,825	92,683	33,095,045	87,575	31,108,754	1 0,258	64,203,799
1,023	1,353,563	2,139	2,724,103	719	1,185,624	749	1,238,511	1,468	2,424,135
82,607	26,838,674	171,313	56,750,928	93,402	34,280,669	88,324	32,347,265	181,726	66,627,934
98,657	37,767,286	203,589	80,746,068	111,607	49,011,250	105,191	44,285,032	216,798	93,296,282
22,088	10,604,420	43,789	20,572,851	20,850	10,474,860	21,510	10,286,337	42,369	20,761,197
120,745	48,371,706	247,378	101,318,919	132,457	59,486,110	126,701	54,571,369	259,158	114,057,479

TRADE COMMISSIONER SERVICE.

(March 31, 1911.)

LIST of Canadian Trade Commissioners and Commercial Agents, with location and date of appointment.

Name.	Date of Birth.	Date of First Appointment.	Present Location.
TRADE COMMISSIONERS.			
Arnaud, E. D.	Oct. 29, 1847.	Feb. 15, 1905.	Bristol, England.
Beddoe, W. A.	Mar. 16, 1859.	May 2, 1910.	Auckland, New Zealand.
Bickerdike, F. A. C.	Dec. 27, 1871.	Jan. 19, 1909.	Belfast, Ireland.
Chesley, John A.	May 10, 1845.	Feb. 8, 1907.	Durban, Natal.
Dondy, A. W.	May 6, 1866.	Jan. 1, 1905.	Mexico, Mexico.
Fischer, W. G.	May 16, 1861.	Nov. 1, 1908.	Berlin, Germany.
Flood, E. H. S.	Mar. 20, 1855.	Dec. 10, 1907.	Bridgetown, Barbados, B.W.I.
Harris, G. A.	Dec. 15, 1880.	Mar. 22, 1909.	Yokohama, Japan.
Jackson, J. B.	Mar. 24, 1856.	Nov. 1, 1903.	Shanghai, China.
Lithgow, J. T.	Jan. 25, 1856.	May 25, 1910.	Glasgow, Scotland.
MacKinnon, W. A.	Feb. 28, 1874.	July 15, 1904.	Birmingham, England.
Musson, J. M.	Dec. 17, 1863.	Aug. 16, 1909.	Leeds, England.
Pointron, A.	Mar. 26, 1861.	Aug. 29, 1902.	Paris, France.
Poussette, H. R.	Aug. 8, 1872.	Dec. 1, 1908.	Buenos Aires, Argentine Repub.
Preston, W. T. R.	Sept. 6, 1853.	Aug. 31, 1906.	Amsterdam, Holland.
Ray, J. E.	May 8, 1873.	Dec. 21, 1908.	Havana, Cuba.
Ross, D. H.	Apr. 29, 1864.	Mar. 7, 1903.	Melbourne, Australia.

COMMERCIAL AGENTS.

Beckwith, A. E.	Jan. 1, 1911.	Cartagena, Colombia.
Curry, R. H.	Dec. 15, 1908.	Nassau, Bahamas, B.W.I.
Haggart, E. A. H.	Nov. 1, 1907.	Kingston, Jamaica, B.W.I.
Sontum, C. E.	May 10, 1893.	Christiania, Norway.
Tripp, Edgar.	Mar. 3, 1892.	Port of Spain, Trinidad, B.W.I.

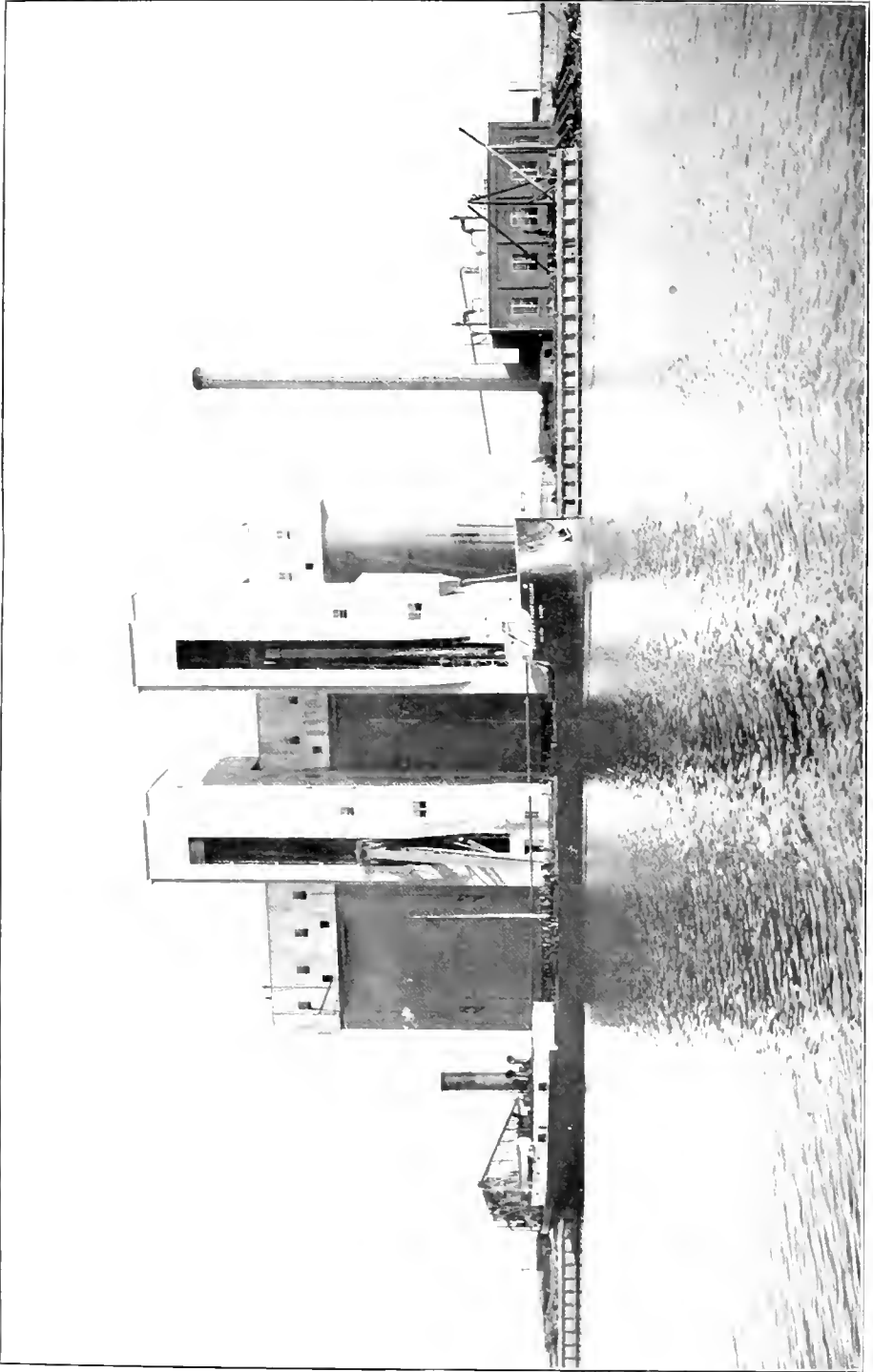

C.P.R. Elevator, Port McNicoll, Canada



Aberdeen Elevator, Midland, Canada.

DOMINION OF CANADA
REPORT
OF THE
DEPARTMENT OF TRADE AND COMMERCE
FOR THE
FISCAL YEAR ENDED MARCH 31
1911
PART V
GRAIN STATISTICS

INCLUDING THE CROP YEAR ENDED AUGUST 31, 1911, AND THE
SEASON OF NAVIGATION ENDED DECEMBER 6, 1911

PRINTED BY ORDER OF PARLIAMENT.



OTTAWA
PRINTED BY C. H. PARMELEE, PRINTER TO THE KING'S MOST
EXCELLENT MAJESTY
1912

GENERAL INDEX

PART I.—CANADIAN TRADE :—

Imports into and Exports from Canada.
(Itemized and General Statements.)

PART II.—CANADIAN TRADE :—

1. With France.
2. With Germany.
3. With United Kingdom.
4. With United States.

PART III.—CANADIAN TRADE :—

With Foreign Countries.
(Except France, Germany, United Kingdom and United States.)

PART IV.—CANADIAN TRADE :—

MISCELLANEOUS INFORMATION :—

1. Annuities.
2. Bounties.
3. Chinese Immigration.
4. Lumber and Staple Products.
5. Revenue and Expenditure of Department of Trade and Commerce.
6. Statistical Record of the Progress of Canada.
7. Tonnage Tables.
8. Trade Commissioner Service.

PART V.—Grain Statistics.

PART VI.—Subsidized Steamship Services.

PART VII.—Trade of Foreign Countries and Treaties and Conventions.

NOTE—The above parts will not necessarily be issued in the order indicated

INDEX.

PART V.

GRAIN STATISTICS.

	Table No.	Pages.
A.		
American vessels—		
List of Crop Year 1910-11, Season of Navigation 1911.....	23, 28	57-8 66-7
Capacity of Crop Year 1910-11, Season of Navigation 1911.....	23, 28	57-8 66-7
Quantity of grain carried 1910-11, Season of Navigation 1911.....	23, 28	57-8 66-7
Acreage under crop—		
Manitoba.....	29	69
Saskatchewan.....	29	69
Alberta.....	29	69
Ontario.....	31	71
Quebec.....	31	71
New Brunswick.....	31	71
Nova Scotia.....	31	71
Prince Edward Island.....	31	71
B.		
Barley—World's production.....	36	84-5
Barley—Exported from Canada, by countries.....	42	92-3
C.		
Canadian wheat and Flour in transit from U.S. ports.....	26	62
Canadian vessels—		
List of Crop Year 1910-11, Season of Navigation 1911.....	23, 28	57-6 65-6
Capacity of Crop Year 1910-11, Season of Navigation 1911.....	23, 28	56-7 65-6
Quantity of grain carried by, Crop Year 1910-11, Season of Navigation 1911.....	23, 28	56-7 65-6
Cars, inspected by Grades Western Division.....	11	30-33
" number of inspected by railroads.....	11	33
" Capacity of.....	12	34
C. C. Castle, Report for Crop Year 1910-11.....		16-21
E.		
Eastern Division—Quantity inspected:		
Kingston.....	1	7-10
Peterborough.....	1	7-10
Toronto.....	1	7-10
Montreal.....	1	7-10
Eastern Inspection Division, number of vessels and cars inspected.....	10	29
Elevators—		
Number of, in Western Grain Inspection Division.....	3	14
Capacity in Western Grain Inspection Division.....	3	14
Country, number and capacity of.....	3	14
Terminal, number and capacity of.....	3	14
License, number of, comparatively.....	6	15
On the several lines of railway, number and capacity of same.....	5	15
Licenses issued, comparatively.....	6	15
Interior, grain handled by.....	7	22
Number of, in Eastern Grain Inspection Division.....	9	28
Elevators. Terminal, Receipts of grain, comparative statement of.....	16	37
Elevators. Terminal, Receipts of grain, comparative statement of, by months.....	18	39
Elevators. Terminal, Shipments of grain, comparative statement of.....	17	38
Elevators. Terminal, Shipments of grain, comparative statement of, by month.....	18	38
Elevators. Terminal Receipts by, Crop Years 1900-1 to 1910-11.....	8	24-27
Elevators—Eastern transfer, receipts and shipments, by months.....	19	40
Expenditure—Western Division.....	39	87
Eastern Division.....	39	87
Exports—Wheat by countries.....	40	88-89
Exports—Oats by countries.....	41	90-91
Exports—Barley by countries.....	42	92-93
Exports—Wheatflour by countries.....	43	94-96
Exports of grain, quantities and values from principal countries.....	44	97

	Table No.	Pages.
F.		
Fees—Inspection accrued comparatively	1	11
Fees—Weighing, in Manitoba Inspection Division	2	13
Fees—Weighing, in Eastern Inspection Division	2	13
Inspection of grain, per car	38	86
Weighing of grain, per car	38	86
Flour—Canadian in transit through U.S. ports	26	62
G.		
Grain—Quantity inspected:		
Eastern Division	1	10
Western Division	1	10
Grain—Total weighed in Manitoba Inspection Division	2	13
Grain—Total weighed in Eastern Inspection Division	2	13
Goderich—Total grain weighed	2	13
Goderich—Weighing fees	2	13
Grain—		
Handled by interior elevators	7	22
Shipped over loading platforms	7	23
Shipments of, from Fort William and Port Arthur to lake ports by vessel for season of navigation	20	41-46
Shipments of, by vessel and rail for crop years	21	47-50
Shipments of, from Fort William and Port Arthur to lake ports, by vessel for crop years	22	50-55
Shipments of, from Winnipeg and other points in the West by the all-rail route	24	59
Exports of, from Canadian ports, for calendar years	25	60
U.S. exports from port of Montreal, Halifax and Vancouver	25	61
Quantity carried by Canadian vessels	23, 28	56-7 65-6
Quantity carried by American vessels	23, 28	57-8 66-7
Production by Provinces from 1900 to 1911	33	75-79
By Vessels, Crop Year	23	56-58
By Vessels, Season of Navigation	28	65-68
I.		
Inspection of staples—revenue accrued	37	86
Inspection of grain;—fee chargeable per car	38	86
Illustrations, list of		105
K.		
Kingston—Quantity inspected	1	7-10
Kingston—Fees accrued	1	11
L.		
License—Elevators, comparative statement of	4	14
Licenses—Number issued	6	15
Elevators, country, transfer and terminal	6	15
Space in elevators	6	15
Commission merchants	6	15
Track buyers	6	15
Loading—Platforms, grain shipped over	7	23
List of illustrations		105
M.		
Montreal—Quantity inspected	1	7-10
Montreal—Fees accrued	1	11
Midland—Total grain weighed	2	13
Midland—Weighing fees	2	13
O.		
Owen Sound—Total grain weighed	2	13
Owen Sound—Weighing fees	2	13
Oats—World's production	35	82-3
Oats—Exported from Canada, by Countries	41	90-1

INDEX

v

SESSIONAL PAPER No. 10d

P.	Table No.	Pages
Peterborough—		
Quantity inspected.....	1	7-10
Fees accrued.....	1	11
Total grain weighed.....	2	13
Point Edward—Total grain weighed.....	2	13
Point Edward—Weighing fees.....	2	13
Peterborough—Weighing fees.....	2	13
Prices of wheat at Winnipeg.....	13	35
Production of grain by Provinces, from 1900 to 1911.....	33	75-79
Production—		
World's wheat.....	34	80-81
World's oats.....	35	82-83
World's barley.....	36	84-85
R.		
Receipts—		
Grain at terminal elevators, comparative statement of.....	16	37
At terminal elevators, by months.....	18	38
Eastern transfer elevators, by months.....	19	40
By terminal elevators from 1900-01 to 1910-11.....	8	24-27
Rates—		
On grain by vessel from Fort William and Port Arthur to Georgian Bay ports.....	27	63
Revenue—Accrued from inspection of staples and general inspection branch.....	37	86
Revenue—Western division.....	39	87
Revenue—Eastern division.....	39	87
Rates—		
Freight by rail, C.P.R. to Fort William and Port Arthur.....	45	98
Freight by rail, C.N.R. to Port Arthur.....	45	99
Freight by rail, G.T.P. to Fort William and Westfort, Oat.....	45	100
Freight by rail, G.N.R. to Duluth.....	45	100
Freight by rail, C.P.R. from Fort William and Port Arthur to points in the East.....	45	101-2
Freight by rail, C.P.R. from Georgian Bay and Lake ports to Eastern points.....	45	103
Freight by rail, G.T.R. from Georgian Bay and Lake ports to Eastern points.....	45	104
Report, Crop Year 1910-11, C. C. Castle, Warehouse Commissioneer.....	16-21
S.		
Surveys—		
Number of held at Winnipeg.....	14	36
Number of held at Toronto.....	15	37
Shipments—		
From terminal elevators, comparative statement of.....	17	38
From terminal elevators, by months.....	18	39
From Eastern transfer elevators, by months.....	19	40
Grain from Fort William and Port Arthur to Georgian Bay Ports by vessel for seasons of navigation.....	20	41-46
Of grain by vessel and rail, for crop years.....	21	47-50
By vessel from Fort William and Port Arthur to lake ports, for the crop year.....	22	51-55
Grain from Winnipeg and other points in the west, by the all-rail route.....	24	59
By vessels, Crop Year.....	23	56-58
By vessels, Season of Navigation.....	28	65-68
Terminals elevators, Receipts by, 1900-01 to 1910-11.....	8	24-27
T.		
Toronto—		
Quantity of Grain inspected.....	1	7-10
Fees accrued.....	1	7-10
Total grain inspected, comparatively.....	1	12
Total grain weighed in Manitoba inspection division.....	2	13
Total grain weighed in Eastern inspection division.....	2	13
V.		
Vessels—		
Canadian, list of.....	23, 28	56-7 65-6
Canadian, capacity of.....	23, 28	56-7 65-6
Canadian, quantity of grain carried by.....	23, 28	56-7 65-6
American, list of.....	23, 28	57-8 66-7
American, capacity of.....	23, 28	57-8 66-7
American, quantity of grain carried by.....	22, 28	57-8 66-7

W.	Table No.	Pages.
Warehouse Commissioner, C. C. Castle, Report 1910 11		16-21
Western Division—Quantity grain inspected	1	7-10
Weighed—Grain in Manitoba Inspection Division	2	13
Weighed—Grain in Eastern Inspection Division	2	13
Warehouses—Number and capacity of	3	14
Western Division—Number of cars inspected by grades	11	30-33
Western Division—Number of cars inspected by railroads	11	33
Western Division—Recapitulation, No. of cars and quantity inspected	12	34
Wheat—Canadian, in transit from the following U.S. ports	26	62
World's production—Wheat	34	80-81
Wheat Exported from Canada by countries	40	88-9
Wheat Flour—Exported from Canada by countries	43	94-95
Y.		
Yield, per acre—		
Manitoba	30	70
Saskatchewan	30	70
Alberta	30	70
Ontario	32	73-4
Quebec	32	73-4
New Brunswick	32	73-4
Nova Scotia	32	73-4
Prince Edward Island	32	73-4

ILLUSTRATIONS.

PHOTOGRAPHS.

PLATE.	PAGE.
1 Canadian Pacific Ry. Elevator, Port McNicoll, Canada	Frontispiece
2 Aberdeen elevator, Midland, Canada	“
3 Unloading and weighing grain at Fort William, Canada	64
4 Loading grain into vessel, C.P.R. Elevator B, Fort William, Canada	64
5 Loading grain into cars at Fort William, Canada	64
6 Loading grain from the Harbour Commissioners Conveyor into SS. “Virginian,” Montreal, Canada	96
7 Unloading grain from SS. “Ungava” into Grand Trunk Elevator B, Montreal, Canada	96
8 Unloading grain from SS. “Midland Queen” into No. 1 Harbour Commissioners Elevator, Montreal, Canada	96
9 Unloading grain from barge “Ethel” into SS. “Pisa,” Montreal, Canada	96
10 Loading grain into vessel, Can. Pac. Elevator, Port McNicoll, Canada	104
11 Grand Trunk Pacific Ry. Elevator, Midland, Canada	104

INSPECTION AND WEIGHING OF GRAIN UNDER PROVISIONS OF
CHAP. 85, REVISED STATUTES OF CANADA, 1906, AND
AMENDMENTS THERETO.

No. 1—STATEMENT showing Quantity of Wheat and other Grain inspected and
Fees collected on same for the Fiscal Year ended March 31, 1911.

GRADES.	EASTERN INSPECTION DIVISION.					Manitoba Inspection Division.	Grand Total.
	Kingston.	Peter- borough.	Toronto.	Montreal.	Total.		
	Bush.	Bush.	Bush.	Bush.	Bush.	Bush.	Bush.
Wheat, spring—							
Manitoba Hard No. 1.						34,080	34,080
Northern—							
No. 1.....						17,756,745	17,756,745
No. 2.....						29,325,840	29,325,840
No. 3.....						20,580,060	20,580,060
Spring—							
No. 3.....			1,000		1,000		1,000
Rejected.....						1,195,995	1,195,995
Rejected No. 1.....						1,423,905	1,423,905
Rejected No. 2.....						1,377,045	1,377,045
No grade.....						1,214,100	1,214,100
Condemned.....						123,540	123,540
Goose—							
No. 2.....			1,000		1,000		1,000
No. 3.....			1,000		1,000		1,000
Rejected.....			1,000		1,000		1,000
No grade.....			500		500		500
Macaroni No. 1.....				168,000	168,000		168,000
Commercial grades—							
No. 4.....						7,102,485	7,102,485
No. 5.....						2,486,775	2,486,775
No. 6.....						1,718,910	1,718,910
Feed.....						418,545	418,545
No established grade.....						10,650	10,650
Total Spring wheat.....			4,500	168,000	172,500	84,768,675	84,941,175
Wheat, winter—							
Red Winter—							
No. 2.....		5,667	25,510		31,177		31,177
No. 3.....			1,050		1,050		1,050
No. grade.....			1,000		1,000		1,000
Rejected.....			1,000		1,000		1,000
Commercial grade.....							3,000
No. 1.....			3,000		3,000		3,000
American Red Winter—							
No. 2.....				75,000	75,000		75,000
White Winter—							
No. 2.....	14,000	120,021	596,283	8,036	738,340		738,340
No. 3.....	3,000	3,421	7,145		13,566		13,566
No grade.....		667			667		667
Rejected.....	2,001	6,365	10,456		18,822		18,822
Commercial grade—							
No. 1 White.....	1,000	4,735	20,100		25,835		25,835
No. 2 White.....		667	2,000		2,667		2,667
Mixed Winter—							
No. 2.....		36,134	196,227	9,100	241,461	4,260	245,721
No. 3.....			1,000		1,000		1,000
No grade.....			2,015		2,015		2,015
Rejected.....		800	6,916		7,716		7,716
Commercial grade—							
No. 1 Mixed.....		1,700	15,100	1,000	17,800		17,800

2 GEORGE V., A. 1912

No. 1.—STATEMENT showing Quantity of Wheat and other Grain inspected and Fees collected, &c.—Continued.

GRADES.	EASTERN INSPECTION DIVISION.					Manitoba Inspection Division.	Grand Total.
	Kingston.	Peter- borough.	Toronto.	Montreal.	Total.		
	Bush.	Bush.	Bush.	Bush.	Bush.		
Wheat, Winter—Con.							
Alberta Red Winter—							
No. 1.....						41,535	41,535
No. 2.....						256,665	256,665
No. 3.....						268,380	268,380
Alberta White Winter—							
No. 2.....						2,130	2,130
No. 3.....						7,455	7,455
No. 4.....						1,065	1,065
Rejected No. 1.....						6,390	6,390
Rejected No. 2.....						3,195	3,195
Rejected.....						5,325	5,325
No grade.....						6,390	6,390
Commercial grades—							
No. 4.....						160,815	160,815
No. 5.....						78,810	78,810
Total winter wheat..	20,001	180,177	888,802	93,136	1,182,116	842,415	2,024,531
Grand total, wheat..	20,001	180,177	893,302	261,136	1,354,616	85,611,090	86,965,706
Indian corn—							
American—							
No. 2.....			6,934	2,646,002	2,652,936		2,652,936
No. 3.....			10,467	107,419	117,886		117,886
No grade.....				7,171	7,171		7,171
Rejected.....	1,000		3,030	21,415	25,445		25,445
Condemned.....	3,600				3,600		3,600
Total Indian corn....	4,600		20,431	2,782,007	2,807,038		2,807,038
Oats—							
No. 1.....	19,734		3,725		23,459		23,459
No. 2.....	13,000	14,377	430,017	172,264	629,658		629,658
No. 3.....		4,715	144,595	207,181	356,491		356,491
No. 4.....			1,176	63,460	64,636		64,636
Canadian Western—							
No. 1, extra.....						1,900	1,900
No. 1.....						1,119,100	1,119,100
No. 2.....						15,312,100	15,312,100
No. 3.....						2,031,100	2,031,100
No. 1 black.....						5,700	5,700
No. 2 black.....						9,500	9,500
No. 2 mixed.....						70,300	70,300
Feed extra No. 1.....						4,005,200	4,005,200
Feed No. 1.....						1,915,200	1,915,200
Feed No. 2.....						710,600	710,600
Rejected C.W.....						997,500	997,500
No grade.....		166,300		52,136	218,436	180,590	398,936
Condemned.....						30,400	30,400
Rejected.....			34,349	9,312	43,661		43,661
Total oats.....	32,734	185,392	613,862	504,353	1,336,341	26,389,100	27,725,441

SESSIONAL PAPER No. 10d

No. 1.—STATEMENT showing Quantity of Wheat and other Grain inspected and Fees collected, &c.—Continued.

GRADES.	EASTERN INSPECTION DIVISION.					Manitoba Inspection Division.	Grand Total.
	Kingston.	Peter- borough.	Toronto.	Montreal.	Total.		
	Bush.	Bush.	Bush.	Bush.	Bush.	Bush.	Bush.
Buckwheat—							
No. 2.....	33,157	88,256	241,324	203,123	565,860		565,860
No. 3.....		850	4,510		5,360		5,360
No grade.....		1,250		80,617	81,867		81,867
Rejected.....			9,302	5,080	14,382		14,382
Total buckwheat..	33,157	90,356	255,136	288,820	667,469		667,469
Barley—							
No. 1.....			3,750		3,750		3,750
No. 2.....			13,280		13,280	9,600	22,880
No. 3, extra.....	1,600	8,486	197,841	3,822	211,749	8,400	220,149
No. 3.....	31,500	8,515	109,789	1,200	151,104	1,650,000	1,801,104
No. 4.....			6,534	2,888	9,422	771,600	781,022
Feed.....						34,800	34,800
Rejected.....	1,000	810	28,073	2,199	32,082	223,200	255,282
Manitoba rejected.....						28,800	28,800
No grade.....				896	896		896
Total barley.....	34,100	17,811	359,267	11,105	422,283	2,726,400	3,148,683
Rye—							
No. 1.....						4,800	4,800
No. 2.....	12,051	19,250	62,595		93,896	12,000	105,896
Total rye.....	12,051	19,250	62,595		93,896	16,800	110,696
Flaxseed—							
No. 1, N.W.....						2,923,000	2,923,000
No. 1, M.....						406,000	406,000
No grade.....						12,000	12,000
Rejected.....						115,000	115,000
Condemned.....						7,000	7,000
Total flaxseed.....						3,463,000	3,463,000
Peas—							
No. 1.....			2,720		2,720		2,720
No. 2.....	14,009	957	90,408	19,924	125,298		125,298
No. 3.....	3,000	1,420	4,900	3,120	12,440		12,440
Rejected.....			2,025		2,025		2,025
Total peas.....	17,009	2,377	100,053	23,044	142,483		142,483
Corn—Inspected at Que- bec.							
American.....							
No. 3.....				2,000	2,000		2,000
Rejected.....				1,000	1,000		1,000
Grain—Inspected at West St. John—							
Wheat No. 2 White Winter.....				2,019	2,019		2,019
Corn—							
American.....							
No. 2.....				401,900	401,900		401,900
Buckwheat—							
No. 2.....				23,922	23,922		23,922

No. 1.—STATEMENT showing Quantity of Wheat and other Grain inspected and Fees collected, &c.—*Concluded.*

RECAPITULATION.

GRADES.	EASTERN INSPECTION DIVISION.					Manitoba Inspection Division.	Grand Total.
	Kingston.	Peter- borough.	Toronto.	Montreal.	Total.		
	Bush.	Bush.	Bush.	Bush.	Bush.		
Wheat	20,001	180,177	893,302	263,155	1,356,635	85,611,090	86,967,725
Corn	4,600	20,431	3,186,907	3,211,938	3,211,938
Oats	32,734	185,392	613,862	504,353	1,336,341	26,389,100	27,725,441
Buckwheat.....	33,157	90,356	255,136	312,742	691,391	691,391
Barley.....	34,100	17,811	359,267	11,105	422,283	2,726,400	3,148,683
Rye.....	12,051	19,250	62,595	93,896	16,800	110,696
Flaxseed	3,463,000	3,463,000
Peas	17,009	2,377	100,053	23,044	142,483	142,483
Total grain, 1910-11..	153,652	495,363	2,304,646	4,301,306	7,254,967	118,206,390	125,461,357
1893-94	427,069	1,539,232	23,893,307	25,859,608	12,465,583	38,325,191
1894-95	484,154	1,955,175	13,462,241	15,901,570	12,407,190	28,308,760
1895-96.....	329,866	1,412,876	6,361,453	8,104,195	29,416,181	37,520,376
1896-97.....	504,595	3,933,995	18,916,013	23,354,603	21,175,495	44,530,098
1897-98.....	763,278	3,392,267	36,112,140	40,267,685	19,592,994	59,860,679
1898-99.....	1,372,731	4,354,863	34,018,327	39,745,921	22,275,937	62,021,858
1899-00.....	1,521,888	4,220,711	22,534,007	28,276,606	21,921,579	50,198,185
1900-01.....	2,502,782	9,403,867	24,289,290	36,195,939	10,178,257	46,374,196
1901-02.....	1,077,132	712,544	8,641,931	8,201,039	18,632,646	35,122,532	53,755,178
1902-03.....	1,425,091	1,215,600	11,875,805	10,548,407	25,064,903	36,943,832	62,008,735
1903-04.....	1,645,864	3,646,759	7,714,452	9,846,777	22,853,852	39,999,752	62,853,604
1904-05.....	760,982	1,990,368	2,873,901	9,922,001	15,547,252	44,404,460	59,951,712
1905-06.....	542,013	610,092	5,017,593	6,707,687	12,877,385	70,414,030	83,291,415
1906-07 (9 mos.).....	332,767	762,007	5,038,664	3,848,329	9,981,767	57,840,130	67,821,897
1907-08.....	276,811	1,034,390	2,811,794	5,643,351	9,766,346	98,152,640	107,918,986
1908-09.....	153,246	1,307,354	6,957,651	3,722,797	12,141,048	101,715,150	113,856,198
1909-10.....	119,621	602,026	2,117,814	2,445,240	5,284,701	120,314,160	125,598,861

SESSIONAL PAPER No. 10d

No. 1.—INSPECTION FEES ACCRUED.

GRADES.	EASTERN INSPECTION DIVISION.					Manitoba Inspection Division.	Grand Total.
	Kingston.	Peter- borough.	Toronto.	Montreal.	Total.		
	\$ cts.	\$ cts.	\$ cts.	\$ cts.	\$ cts.	\$ cts.	\$ cts.
1893-94.....	274 65		2,905 63	10,687 35	13,867 63	13,705 40	27,573 03
1894-95.....	280 10		2,365 00	7,314 25	9,959 35	13,214 50	23,173 85
1895-96.....	208 50		2,423 07	3,317 45	5,949 02	22,269 30	28,218 32
1896-97.....	277 70		3,008 07	9,937 45	13,223 22	21,101 05	34,324 27
1897-98.....	342 75		3,750 40	14,780 22	18,873 37	18,585 40	37,458 77
1898-99.....	295 60		4,654 80	12,018 40	16,968 80	17,515 50	34,484 30
1899-00.....		638 30	4,553 40	9,579 38	14,771 08	14,630 55	29,401 63
1900 01.....		1,200 80	7,250 70	12,338 20	20,789 70	6,381 20	27,170 90
1901-02.....	570 37	343 80	4,019 58	4,035 45	8,969 20	21,516 80	30,486 00
1902-03.....	721 86	533 55	4,939 70	4,794 80	10,989 91	44,762 66	55,752 57
1903-04.....	732 99	1,219 60	3,111 68	4,557 40	9,621 67	31,209 90	40,831 57
1904-05.....	369 07	680 70	1,321 51	4,803 95	7,175 23	32,643 90	39,819 13
1905-06.....	256 82	240 75	2,478 28	3,214 74	6,190 59	56,222 39	62,412 98
1906-07 (9 mos.).....	166 80	275 60	2,384 77	1,785 65	4,612 82	39,372 60	43,985 42
1907-08.....	131 63	384 40	1,335 55	2,714 40	4,565 98	70,218 30	74,784 28
1908-09.....	69 30	425 40	3,324 70	1,786 80	5,606 20	77,343 37	82,949 57
1909-10.....	95 84	287 20	1,045 86	1,184 00	2,612 90	94,154 15	96,767 05
1910-11.....	74 85	219 50	1,140 72	1,876 20	3,526 57	94,775 10	98,301 67
			Quebec	1 50			
			St. John..	213 80			

No. 1.—Different Kinds of Grain Inspected for the following Fiscal Years.

	Wheat.	Indian Corn.	Oats.	Buckwheat.	Barley.	Speltz.	Rye.	Flaxseed.	Peas.	Total.
	Bush.	Bush.	Bush.	Bush.	Bush.	Bush.	Bush.	Bush.	Bush.	Bush.
Totals, 1893-4	17,010,290	2,483,100	13,278,829	819,154	821,545	421,007	28,308,760	3,491,266	38,325,191	
" 1894-95	14,180,433	6,521,565	3,765,347	547,808	596,673	78,764	2,708,150	2,708,150	28,308,760	
" 1895-96	28,215,715	2,267,757	3,896,646	747,804	978,663	20,978	1,392,813	1,392,813	37,520,376	
" 1896-97	21,357,641	5,886,296	9,808,023	711,460	835,181	515,114	5,416,383	5,416,383	44,530,098	
" 1897-98	25,489,146	15,392,432	13,403,220	765,366	338,279	1,513,722	714	2,927,800	59,860,979	
" 1898-99	27,147,163	17,850,014	12,956,264	321,700	257,185	578,459	2,911,073	2,911,073	62,021,858	
" 1899-00	23,231,690	10,643,478	9,703,850	381,223	2,746,106	593,812	42,500	2,855,496	50,198,185	
" 1900-01	17,665,455	11,397,689	11,253,367	479,668	1,775,583	713,741	24,285	3,064,408	46,374,196	
" 1901-02	37,629,593	1,986,380	9,244,455	542,254	1,131,027	620,891	95,000	2,505,548	53,755,178	
" 1902-03	39,916,373	2,560,661	14,230,859	472,568	1,947,889	7,083	1,198,338	426,536	62,008,735	
" 1903-04	38,685,340	5,091,043	14,045,434	615,902	2,345,992	2,375	255,557	606,507	62,853,604	
" 1904-05	41,166,589	5,970,674	9,630,038	741,041	1,548,828	1,000	55,592	306,000	59,951,712	
" 1905-06	61,437,497	2,875,819	11,315,864	871,755	2,679,585	1,000	46,971	494,000	83,291,415	
" 1906-07 (9 mos.)	48,363,803	2,510,919	12,339,587	702,071	2,837,948	1,290	49,563	602,000	67,821,897	
" 1907-08	74,845,424	4,227,324	21,430,729	651,482	4,017,953	1,000	36,351	1,616,000	107,918,986	
" 1908-09	80,878,603	276,853	23,578,573	883,256	5,013,150	313,589	2,118,000	3,509,000	113,856,198	
" 1909-10	85,388,862	415,950	29,975,608	1,460,351	4,503,536	111,599	233,955	125,508,861		
" 1910-11	86,967,725	3,211,938	27,725,441	691,391	3,148,683	110,696	3,463,000	142,483	125,461,357	

SESSIONAL PAPER No. 10d

No. 2.—Statement showing Quantity of the Various kinds of Grain Weighed in the Manitoba and Eastern Inspection Divisions for the Fiscal Years hereinafter enumerated.

TOTAL GRAIN WEIGHED.—MANITOBA INSPECTION DIVISION.

Districts.	Wheat.	Indian Corn.	Outs.	Screenings.	Barley.	Speltz.	Rye.	Flaxseed.	Pens.	Totals.	Weighing Pcs.
											\$ cts.
Manitoba Inspection Division—											
1901 02	26,178,764		372,455		16,152					26,567,371	
1902 03	38,332,671		916,927		89,156			43,821		39,442,575	25,300,30
1903 04	61,787,591		2,693,475		477,501	756		686,423		68,645,716	18,250,70
1904 05	72,376,570		3,828,069		554,878	694		611,322		77,371,533	19,777,05
1905 06	116,793,199		10,611,142		2,206,837	914	2,000	903,863		130,547,955	33,621,90
1906 07 (9 mos.)	73,941,175		18,399,549		3,417,065		6,783	1,273,181		97,041,653	23,067,60
1907 08	46,379,713		10,769,100	27,321	1,353,656			610,689		59,706,479	41,979,75
1908 09	53,607,060		11,229,213	93,281	2,140,263			1,431,651		68,501,468	44,707,25
1909 10	55,901,512		15,967,192	157,983	2,354,202		4,165	3,075,615		77,400,669	54,783,90
1910 11	57,258,113		16,276,582	224,284	1,598,432			1,586		78,446,588	57,255,30

TOTAL GRAIN WEIGHED.—EASTERN INSPECTION DIVISION.

Eastern Inspection Division—											
Godolphin	2,757,257		1,547,562		109,229					4,624,854	1,233,00
Midland	1,334,278	934,654	1,558,407		70,420			109,806		3,897,759	1,013,98
Owen Sound	1,544,736		2,623,105		71,261					4,239,102	865,80
Point Edward	1,164,945		703,442		44,994			76,180		1,989,631	536,10
Peterborough	2,194		166,300		18,534					187,028	40,50
Victoria Harbour	632,124		165,500							737,624	294,40
Wendford	451,063		66,865		46,023					563,891	143,50
Totals, 1910 11	7,886,537	934,654	6,791,281		360,431			266,986		16,239,889	4,636,88
Totals, 1904 05	5,742,641	18,202	448,455		20,497			32,600		6,262,395	*379,20
Totals, 1905 06	4,009,746	236,599	1,935,152		38,282			139,400		6,359,179	1,818,25
Totals, 1906 07 (9 mos.)	3,694,030	192,732	2,321,501		58,199			219,269		5,885,731	1,589,40
Totals, 1907 08	5,266,102	746,636	4,555,945		191,602			445,876		11,206,161	3,004,19
Totals, 1908 09	7,087,422	435,856	5,859,562		237,050			292,929		13,912,819	3,592,35
Totals, 1909 10	7,486,001	516,254	8,621,082		373,261		25,567	382,761		17,404,925	4,393,11

*Approximately.

2 GEORGE V., A. 1912

MISCELLANEOUS GRAIN STATISTICS.

No. 3.—STATEMENT respecting Grain Elevators in Operation in Western Grain Inspection Division of Canada.

	1905-6.		1906-7.		1907-8.	
	No.	Capacity in Bushels.	No.	Capacity in Bushels.	No.	Capacity in Bushels.
Public country elevators ..	1,055	31,560,700	1,212	36,597,200	1,305	39,777,000
Warehouses.....	53		52		36	
Terminal elevators.....	10	19,130,000	9	18,625,000	13	18,758,700
Totals.....	1,118	50,690,700	1,273	55,222,200	1,354	58,535,700

	1908-9.		1909-10.		1910-11.		1911-12.	
	No.	Capacity in Bushels.	No.	Capacity in Bushels.	No.	Capacity in Bushels.	No.	Capacity in Bushels.
Public country elevators ..	1,416	43,037,400	1,766	54,460,400	1,866	57,487,300	1,998	62,114,500
Warehouses.....	41		38		32		31	
Terminal elevators and milling elevators.....	12	20,152,700	16	23,440,700	19	27,440,400	18	27,400,400
Totals.....	1,469	63,190,100	1,820	77,901,100	1,917	84,927,700	2,047	89,514,900

No. 4.—COMPARATIVE STATEMENT of Elevators operated under License for the Twelve Years ended August 31, 1912.

Crop Year.	No. of Elevators.	No. of Warehouses.	Totals.	Increase.	Storage Capacity.
					Bushels.
1900-1.....	426	97	523	18,879,352
1901-2.....	545	85	630	107	23,099,000
1902-3.....	740	82	822	192	30,356,400
1903-4.....	918	64	982	160	41,186,000
1904-5.....	976	46	1,022	41	46,953,630
1905-6.....	1,065	53	1,118	96	50,690,700
1906-7.....	1,221	52	1,273	155	55,222,200
1907-8.....	1,318	36	1,354	81	58,535,700
1908-9.....	1,428	41	1,469	115	63,190,100
1909-10.....	1,782	38	1,820	351	77,901,100
1910-11.....	1,885	32	1,917	97	84,927,700
1911-12.....	2,016	31	2,047	130	89,514,900

SESSIONAL PAPER No. 10d

No. 5.—STATEMENT showing lines of Railways on which Elevators and Warehouses are operated, with number and capacity on each, for 1910-11 and 1911-12.

—	1910-11.				1911-12.			
	No. of Elevators.	No. of Warehouses.	Totals. ¹	Capacity.	No. of Elevators.	No. of Warehouses.	Totals.	Capacity.
			No.	Bushels.			No.	Bushels.
C.P.R.—Manitoba	439	4	443	14,574,000	432	5	437	15,113,700
Saskatchewan.....	576	1	577	17,204,500	614	2	616	18,157,500
Alberta	196	11	207	7,050,500	224	12	236	8,114,000
British Columbia	5	2	7	379,000	5	2	7	422,000
C.N.R.—Manitoba	218	8	226	5,765,800	222	5	227	5,797,800
Saskatchewan.....	233	4	237	6,418,500	278	3	281	7,716,500
Alberta	35	2	37	1,179,000	35	2	37	1,154,000
G.T.P.—Manitoba	26		26	784,000	26		26	779,000
Saskatchewan.....	95		95	2,842,000	115		115	3,440,000
Alberta	18		18	535,000	20		20	595,000
G.N.R.—Manitoba	24		24	690,000	25		25	720,000
British Columbia.....	1		1	65,000	1		1	65,000
C.P.R.—Ontario Terminals and Ontario milling elevators.....	14		14	15,625,400	13		13	15,585,400
Ontario country elevator.....					1		1	40,000
C.N.R.....	4		4	8,565,000	4		4	8,565,000
G.T.P.....	1		1	3,250,000	1		1	3,250,000
Totals, Western Divis'n	1,885	32	1,917	84,927,700	2,016	31	2,047	89,514,900
Eastern Transfer Elevators—								
C.P.R.—Ontario.....	6		6	5,535,000	4		4	4,035,000
G.T.R.—Ontario.....	11		11	10,000,000	11		11	10,600,000
C.P.R.—Quebec.....	4		4	3,000,000	3		3	2,500,000
C.P.R.—New Brunswick.....	1		1	1,000,000	1		1	1,000,000
I.C.R.—New Brunswick	1		1	500,000	1		1	500,000
I.C.R.—Nova Scotia.....	1		1	500,000	1		1	500,000
Totals, Transfer Elevators Eastern Division.....	24		24	20,535,000	21		21	19,135,000
Grand Totals.....	1,909		1,941	105,462,700	2,037	31	2,068	108,649,900

No. 6.—COMPARATIVE STATEMENT of Licenses Issued in the Western Grain Inspection Division for 1903-4, 1904-5, 1905-6, 1906-7, 1907-8, 1908-9, 1909-10, 1910-11, and 1911-12.

Kind of License.	No. LICENSES ISSUED.								
	1903-04	1904-05	1905-06	1906-07	1907-08	1908-09	1909-10	1910-11	1911-12.
Elevators and warehouses Terminals and Transfer elevators.....	982	1,022	1,118	1,327	1,363	1,495	1,841	1,766	1,972
Space in elevators.....	58	59	52	32	28	26	31	36	34
Commission merchants....	36	65	69	72	71	24	12	55	58
Track buyers.....	16	119	121	154	158	71	76	75	84
Not licensed.....						140	149	130	123
Totals.....	1,092	1,265	1,360	1,585	1,620	1,756	2,109	2,097	2,297

2 GEORGE V., A. 1912

The following report has been submitted by the Warehouse Commissioner, Winnipeg, for Manitoba Grain Inspection Division, covering the period from September 1, 1910, to August 31, 1911.

ELEVATORS AND WAREHOUSES.

The subjoined table shows the location of the various elevators and warehouses summarized by Provinces.

	SEASON 1910-11.			
	Stations.	Elevators.	Warehouses.	Capacity.
				Bushels.
Manitoba.....	329	707	12	21,813,800
Saskatchewan.....	374	904	5	26,465,000
Alberta.....	130	249	13	8,764,500
British Columbia.....	7	6	2	444,000
	840	1,866	32	57,487,300
Ontario milling elevators.....	2	4		1,740,000
Ontario terminals.....	4	15		25,700,400
Total Western Division.....	846	1,885	32	84,927,700
Eastern Transfer Elevators—				
Ontario.....	13	17		15,535,000
Quebec.....	1	4		3,000,000
New Brunswick.....	2	2		1,500,000
Nova Scotia.....	1	1		500,000
Transfer Elevators, Total Eastern Division.....	17	24		20,535,000
Grand totals.....	863	1,909	32	105,462,700

While from the above summary it will be observed there are 1909 elevators and 32 warehouses existing at the present time, only 1815 of these were operated under license during the year, due to the fact that some 126 elevators and warehouses were not operated at all last year on account of the short crop in certain districts.

Certain elevators were reported during the season as being in a collapsed condition, and in accordance with the Statute in that behalf relief was afforded to same as per attached table:—

Crop Year....	MANITOBA.			SASKATCHEWAN.			ALBERTA.			Total.
	C.P.	C.N.	G.T.	C.P.	C.N.	G.T.	C.P.	C.N.	G.T.	
1910-11.....	1	1		2	1					5
1909-10.....				3						3

SESSIONAL PAPER No. 10d

Very few sites for flat warehouses were applied for during the season; I however, append a Table showing the number, with the Provinces and railway lines at which they were applied for and authorized during the season:—

	MANITOBA.			SASKATCHEWAN.			ALBERTA.			Total.
	C.P.	C.N.	G.T.	C.P.	C.N.	G.T.	C.P.	C.N.	G.T.	
1910-11.....	1				4			1		6
1909-10.....	1	1			1	3	3			9

The subjoined tables show the number of platforms that were ordered erected and also enlarged during the year; and the railway line and Province where erected:—

LOADING PLATFORMS BUILT—1911.

	MANITOBA.			SASKATCHEWAN.			ALBERTA.			Total.
	C.P.	C.N.	G.T.	C.P.	C.N.	G.T.	C.P.	C.N.	G.T.	
1910-11.....	1	4		12	23	3	5	2		50
1909-10.....	3	6		6	21	3	8			45

LOADING PLATFORMS EXTENDED—1911.

1910-11.....	4	6		14	7		3			34
1909-10.....	6	3		12	9	2	1			33

Requests for the appointment of temporary agents were almost double this season compared with last, as the statement below shows:—

Temporary Station Agents authorized appointed 1910-11.

	MANITOBA.			SASKATCHEWAN.			ALBERTA.			Total.
	C.P.	C.N.	G.T.	C.P.	C.N.	G.T.	C.P.	C.N.	G.T.	
1910-11.....	14	19		34	19	1	3			90
1909-10.....	13	13		11	9	1	4			51

In explanation of the above I desire to say that at many stations where temporary agents were ordered appointed by the Undersigned a year ago the appointment, in consequence of expansion of business in the district, has been made permanent. The increase in the number of temporary agents is entirely due to stations opened up on new lines.

The following is a statement arranged by Provinces and railroads of the number of cars of the North-Western crop inspected at Winnipeg, Calgary and Duluth for the twelve months ended 31st August, 1911:—

Inspected at Winnipeg and Calgary over C. P. R.

Province.	Wheat.	Oats.	Barley.	Flax.	Rye.	Total.
Manitoba.....	16,918	2,255	554	237	6	19,970
Saskatchewan.....	31,011	2,904	308	2,602	1	36,826
Alberta.....	3,151	1,762	161	15	10	5,099
Total.....	51,080	6,921	1,023	2,854	17	61,895

Inspected at Winnipeg over C. N. R.

Manitoba.....	10,672	2,496	823	90	14,081
Saskatchewan.....	12,783	2,843	221	183	16,030
Alberta.....	518	42	3	1	564
Total.....	23,973	5,381	1,047	274	30,675

Inspected at Winnipeg over G. T. P.

Manitoba.....	1,136	182	36	18	1,372
Saskatchewan.....	4,014	1,378	21	31	5,444
Alberta.....	145	5	2	152
Total.....	5,295	1,565	57	51	6,968

Inspected at Duluth over G. N. R.

Manitoba.....	1,120	2	2	37	1,161
Saskatchewan.....	38	38
Total.....	1,158	2	2	37	1,199

Inspected by Provinces.

Manitoba.....	29,846	4,935	1,415	382	6	36,584
Saskatchewan.....	47,846	7,125	550	2,816	1	58,338
Alberta.....	3,814	1,809	164	18	10	5,815
Total.....	81,506	13,869	2,129	3,216	17	100,737
A year ago.....	89,129	18,392	3,886	3,571	19	114,997

SESSIONAL PAPER No. 10d

The following table shows the total number of bushels of the various kinds of grain marketed, the proportion which was handled by the country elevators and also the proportion shipped direct over the loading platform:—

Grain.	Shipped through Elevators.	Shipped over L. Platform.	Inspected at Winnipeg.	Total Marketed.
Wheat.....	70,913,452	16,905,498	87,618,950 *200,000	87,818,950
Oats.....	30,069,271	7,781,829	-26,351,100 *11,500,000	37,851,100
Barley.....	1,589,257	965,543	2,554,800	2,554,800
Flax.....	2,588,743	627,257	3,216,000	3,216,000
Total	105,160,723	26,280,127	119,740,850 *11,700,000	131,440,850

*Shipped locally—not inspected.

Please note the total oats shipments both from country elevators and over the loading platform amounted to 37,851,100 bus., and of this quantity only 26,351,100 bus. were inspected; that is to say 11,500,000 bus. were shipped from one district where there was a surplus of oats to another district where there had been a total or partial oat failure—due to drought. Many of the districts in southern Manitoba, Saskatchewan and Alberta had to purchase not only their seed oats but their feed as well.

Owing to drought prevailing, especially in the southern districts of the three Western Provinces, during the growing season of 1910 it was impossible to approximate with any degree of accuracy what the yield per acre would be.

The wheat yield was variously estimated from as high as 120,000,000 bus. during the earlier stages of the season to as low as 75,000,000 and 80,000,000 bus. at harvest time.

The following table, however, discloses the actual results of the wheat crop at the close of the season:—

Wheat situation, August 31st, 1911—Final report for crop of 1910.

Inspected to date—81,506 cars at 1,075 bushels each.....	87,618,950
In store—interior elevators.....	1,717,700
In transit—not inspected.....	140,000
Marketed at Winnipeg—not inspected.....	200,000
Total marketed during the year.....	89,676,650
Allowance for seed.....	20,000,000
Allowance for feed and local mills.....	7,000,000
	27,000,000
	116,676,650
Estimated balance in farmers hands (say).....	1,000,000
	117,676,650

The following summary shows the proportion of the lake shipments to Canadian and American ports, for crop year ended August 31, 1911:—

			Percentage.
<i>Wheat</i>	23,748,619 bus.....	U.S. ports.....	38.5
	37,917,756 ".....	Canadian ports.....	61.5
Total wheat	61,666,375	"	
<i>Oats</i>	1,009,291 bus.....	U. S. vesse's to U.S. ports.	
	103,819 ".....	Canadian vessels to U.S. ports.	
	1,113,110 ".....	U.S. ports.....	5.7
	18,375,319 ".....	Canadian ports.....	94.3
Total oats	19,488,429	"	
<i>Barley</i>	458,291 bus.....	U.S. vessels to U.S. ports.	
	195,000 ".....	Canadian vessels to U.S. ports.	
	653,291 ".....	U.S. ports.....	43.
	865,600 ".....	Canadian ports.....	57.
Total barley	1,518,891	"	
<i>Flax</i>	1,911,867 bus.....	U.S. vessels.	
	*172,000 ".....	Canadian vessels to U. S. Ports.	
	2,083,867 ".....	U.S. ports.....	80.9
	489,616 ".....	Canadian ports.....	19.1
Total flax	2,573,483	"	

*Not including flax screenings 2,697 bushels.

The percentage of shipments ex Fort William and Port Arthur terminals to American ports has been steadily increasing during the last four or five years, when they received from us about twenty per cent of the wheat crop and only a nominal percentage of the other kinds of grain. No doubt the Milling-in-bond-in-transit privilege given by the States will account, to a considerable extent, for the increase during the past two years; also the lower freight rates via American ports to American sea-board which prevailed on occasions during the year.

SESSIONAL PAPER No. 10d

The net shortage on cargoes received at Eastern Transfer Elevators, with net shortage per 1,000 bushels during the year are as follows:—

	Net.	Average
	Shortage.	Shortage per 1000 Bushels.
	Bush.	Lbs.
Wheat.....	13,394 45	26
Oats.....	12,102 04	28
Barley.....	625 25	39
Flax.....	234 32	27

By an Act of the Provincial Government of Manitoba the Manitoba Elevator Commission was created, and they commenced their operations this season by purchasing 174 country elevators throughout the Province; however, in consequence of the drought only 97 of these were operated. For the most part the grain received at the Manitoba Government elevators is handled in special bins in car lots. That is to say they do a warehousing business pure and simple. To take care of the waggon load lots that are offered for sale on the street they have arranged with certain grain dealers to lease space in each of their elevators to such dealers. These dealers in common with all other elevator operators are required to furnish bonds and take out a license before operating.

The receipts of wheat at the Government elevators for the year amounted to 3,113,236 bushels, and of oats and barley, 1,938,686 bushels; a total of 5,051,922 bushels. The short crop in Manitoba naturally affected the receipts at these elevators the same as at those belonging to other parties. I am confident, however, that they would have handled a very much larger quantity than they did had the crop conditions been different.

Comparatively speaking very few complaints were received at this office on account of scarcity of cars. I am pleased to report that relief at all such points was afforded by the railway companies within twenty-four hours after I had drawn the matter to their notice.

The crop of the North-West for the season was of its usual high quality and character, and the prices received by farmers were highly remunerative.

While naturally in a crop of the magnitude here dealt with, numbers of disputes will of necessity arise between farmers, elevator operators, grain commission merchants, track buyers and also the railway companies, the number of such disputes dealt with by this office during the year were not greater than one would expect under the circumstances; all such, however, were promptly dealt with, and where justified the necessary relief sought was obtained.

The above is respectfully submitted.

Sgnd. C. C. CASTLE.

Warehouse Commissioner.

No. 7.—STATEMENT showing quantity of each kind of grain handled by the Interior Elevators in the Provinces of Manitoba, Saskatchewan and Alberta with the line of railway on which they are located for Crop Year 1910-11, also totals for 1908-09 and 1909-10. Also quantities shipped over loading platforms and total shipments.

Crop Year, 1910-11.	QUANTITY OF GRAIN HANDLED BY ELEVATORS.												
	Wheat.		Oats.		Barley.		Flax.		Total Grain.		Ship-ments.	Ship-ments.	
	Receipts.	Ship-ments.	Receipts.	Ship-ments.	Receipts.	Ship-ments.	Receipts.	Ship-ments.	Receipts.	Ship-ments.			
	Bush.	Bush.	Bush.	Bush.	Bush.	Bush.	Bush.	Bush.	Bush.	Bush.	Bush.	Bush.	Bush.
C. P. R., Manitoba	13,402,240	13,586,565	4,565,057	4,568,663	292,165	311,762	26,863	27,036	18,226,325	18,483,968			
C. N. R. "	5,405,358	5,433,782	3,450,984	3,467,089	377,378	384,537	11,015	10,819	9,244,635	9,296,227			
G. N. R. "	915,213	931,281	7,621	29,708	6,453	22,736	17,386	17,530	946,673	1,001,245			
G. T. P. "	532,108	531,855	24,925	23,391	8,177	8,037			565,210	563,283			
Total	20,254,919	20,483,423	7,988,587	8,078,851	684,073	727,072	55,264	55,375	28,982,843	29,344,721			
C. P. R., Saskatchewan	32,314,854	32,405,724	9,174,485	9,423,399	318,311	327,472	2,302,322	2,292,856	44,109,972	44,449,451			
C. N. R. "	11,010,237	11,076,416	5,390,943	5,668,024	227,270	236,478	170,208	169,234	16,798,658	17,130,152			
G. T. P. "	2,627,100	2,620,554	1,990,403	2,028,039	27,051	27,774	30,551	30,382	4,675,105	4,706,849			
Total	45,952,191	46,102,794	16,555,831	17,119,462	572,632	591,724	2,503,081	2,492,472	65,583,735	66,306,452			
C. P. R., Alberta	3,253,233	3,427,436	3,464,324	3,761,250	172,324	211,329	35,530	34,595	6,925,411	7,431,610			
C. N. R. "	748,481	740,855	882,408	975,813	45,708	52,043	2,932	2,928	1,679,529	1,771,639			
G. T. P. "	159,495	158,944	153,509	133,895	4,470	7,089	3,385	3,373	320,859	303,301			
Total	4,161,209	4,327,235	4,500,241	4,870,958	222,502	270,461	41,847	40,896	8,925,799	9,509,550			
Manitoba	20,254,919	20,483,423	7,988,587	8,078,851	684,073	727,072	55,264	55,375	28,982,843	29,344,721			
Saskatchewan	45,952,191	46,102,794	16,555,831	17,119,462	572,632	591,724	2,503,081	2,492,472	65,583,735	66,306,452			
Alberta	4,161,209	4,327,235	4,500,241	4,870,958	222,502	270,461	41,847	40,896	8,925,799	9,509,550			
Total crop year, 1910-11	70,368,319	70,913,452	29,044,659	30,069,271	1,479,207	1,589,257	2,600,192	2,588,743	103,492,377	105,160,723			

SESSIONAL PAPER No. 10d

	59,043,270	59,134,614	18,952,447	18,884,658	2,378,123	2,382,943	1,776,076	1,769,260	82,149,916	82,171,475
Total crop year, 1908-09.....	78,105,514	76,887,761	30,561,324	28,346,637	3,366,188	3,199,253	3,051,450	3,032,649	115,084,476	111,466,300
Total crop year, 1909-10.....										
	Shipped over loading platforms.	Shipped from Elevators.	Total Shipments.							
Wheat.....	Bush. 16,965,498	Bush. 70,913,452	Bush. 87,818,950							
Oats.....	7,781,829	30,069,271	37,851,100							
Barley.....	965,543	1,589,257	2,554,800							
Flax.....	627,257	2,588,743	3,216,000							
Totals, all grains.....	26,280,127	105,160,723	131,440,850							

* 200,000 (Shipped locally—not inspected.
 †11,500,000)

SESSIONAL PAPER No. 10d

Port Arthur—													
Port Arthur Elev. Co.	27,355	176,879	19,761	85,726	766,361	1,006,746	2,729,215	1,315,729	8,686,796	6,263,018			
D. Horn & Co.	133,482	51,762	9,121	79,180	311,581	271,393	365,009	199,526	165,324	131,968			
Thunder Bay Elev. Co.										1,781,359			
National Elev. Co.										3,415			
Total—Port Arthur.	160,837	228,641	28,882	165,906	1,077,948	4,281,139	3,054,224	4,515,255	10,947,869	8,432,279			
Grand Total	1,287,567	4,625,623	193,501	832,664	6,177,253	13,012,110	10,657,176	15,081,406	26,483,516	17,777,980			

BARLEY.

Fort William—													
C. P. R.	50,076	130,141	22,511	123,229	310,610	686,126	579,968	721,861	412,231	312,670			
Consolidated						13,711	17,770	55,502	131,558	101,263			
Empire Elevator Co.				13,198	106,376	335,650	136,432	215,786	288,871	116,617			
Ogilvie Flour Mills Co.					37,063			118,231	189,612	30,275			
Western Term Elev. Co.									28,025	9,985			
Black & Muirhead									13,818	19,266			
G. T. Pacific									3,197	50,891			
Total— Ft. William.	50,076	130,141	22,511	136,427	544,079	1,035,490	764,170	1,141,383	1,569,325	640,967			
Port Arthur—													
Port Arthur Elev. Co.	1,758	201,577	53,515	101,171	359,751	749,093	1,041,462	1,350,337	1,425,268	689,705			
D. Horn & Co.	4,935	8,488	25,399	21,712	30,358	81,006	108,670	26,462	19,588	15,767			
Thunder Bay Elev. Co.									286,494	181,359			
National Elev. Co.										8,702			
Total—Port Arthur	6,693	209,765	78,914	122,883	420,112	830,099	1,150,132	1,356,799	1,731,350	895,533			
Grand Total	56,769	318,909	101,425	259,310	994,191	1,865,189	1,914,302	2,498,182	3,300,675	1,536,500			

FLAX.

Fort William—													
C. P. R.	700		14,435		80,812	32,329	290,730	518,929	623,683	718,737			
Consolidated									445,569	319,489			
Empire Elevator Co.				23,860	95,984	97,342	147,418	165,700	440,898	629,521			
Western Term Elev. Co.										24			
Black & Muirhead										32,207			
G. T. Pacific													
Total— Ft. William.	700		14,435	23,860	176,796	129,581	447,178	683,729	1,508,111	1,669,988			

No. 8.—STATEMENT showing each quantity of each kind of Grain, with totals, received by the Terminal Elevators at Port William and Port Arthur for the undermentioned Crop Years—Concluded.

FLAX—Concluded.

Crop Year ended Aug. 31.	1900-01	1901-02	1901-02	1903-04	1904-05	1905-06	1906-07	1907-08	1908-09	1909-10	1910-11
Port Arthur—	Bush.										Bush.
Port Arthur Elev. Co.			69,098	74,890	3,683	13,969	156,098	197,524	144,528	184,002	165,146
D. Horn & Co.		10,026	107,439	372,728	142,218	289,536	519,518	870,999	1,282,418	1,571,060	951,466
Thunder Bay Elev. Co.										97,001	58,331
National Elev. Co.											2,399
Total—Port Arthur.		10,026	167,537	447,618	145,901	303,505	666,616	1,068,523	1,426,946	1,852,666	1,177,342
Grand Total.		10,726	167,537	462,653	169,761	480,301	796,197	1,515,701	2,110,675	3,360,807	2,877,330

RYE.

Fort William—											
C. F. R.										5,003	497
Empire Elev. Co.										5,003	33
Total—Ft. William.										5,003	530
Port Arthur—											4,706
David Horn & Co.											4,706
Total—Port Arthur.										5,003	5,236
Grand Total.										5,003	5,236

TOTAL GRAIN.

Fort William—	5,119,897	27,752,899	32,704,983	21,663,152	19,141,377	30,789,519	31,097,349	21,002,368	27,436,299	29,770,271	18,975,356
C. F. R.							2,040,526	6,152,911	7,293,993	9,001,858	9,003,241
Consolidated							11,617,691	8,078,131	10,400,822	12,445,417	7,688,849
Empire Elev. Co.					3,989,599	13,635,837					
Ogilvie Flour Mills Co.					719,616	3,468,993			5,460,184	8,629,574	7,587,224

SESSIONAL PAPER No. 10d

Western Term Elev. Co.	5,119,897	27,752,899	32,704,983	21,663,152	23,850,592	47,894,349	51,355,569	35,233,410	50,591,298	64,240,639	3,910,315	5,036,490
Black & Muirhead											195,838	759,084
Davidson & Smith											194,169	55,782
G. T. Pacific											3,197	7,539,343
Total—Ft. William..												56,645,369
Port Arthur—												
Port Arthur Elev. Co.	840,023	1,720,838	9,570,201	8,706,910	7,031,516	11,728,170	21,020,341	16,746,750	24,115,658	31,215,287	31,215,287	25,556,607
D. Horn & Co.		1,972,851	1,169,359	2,467,544	1,888,244	3,450,754	3,855,281	2,796,891	3,022,039	3,253,174	3,253,174	1,921,324
Thunder Bay Elev. Co.											6,720,066	6,864,474
National Elev. Co.											4,437	1,340,243
Total—Port Arthur.	840,023	3,693,689	10,739,560	11,174,454	8,919,760	15,178,924	24,875,622	19,543,641	27,137,697	41,194,964	41,194,964	35,682,648
Grand Total.....	5,959,920	31,446,588	43,444,543	32,837,606	32,770,352	63,073,273	76,231,191	54,777,051	77,728,995	105,435,603	105,435,603	92,328,017

No. 9.—STATEMENT showing Number of Elevators in Eastern Grain Inspection Division with Location and Capacity of same.

Location.	No.	Capacity.
		Bushels.
Collingwood..	1	200,000
Goderich....	2	500,000
Kingston...	3	700,000
		800,000
		500,000
Meaford....	1	235,000
	2	700,000
Midland.....		1,000,000
		1,200,000
Point Edward..	1	500,000
	2	800,000
Port Colborne .		75,000
Victoria Harbour	1	2,000,000
Prescott.....	1	1,000,000
Tiffin.....	2	2,400,000
Depot Harbour..	1	2,000,000
Walkerville ...	1	300,000
Coteau Landing .	1	500,000
		1,000,000
		500,000
Montreal.....	5	1,000,000
		250,000
Quebec.....	1	150,000
St. John, N.B.....	1	500,000
West St. John, N.B..	1	,000,000
Halifax.....	1	500,000
Totals ..	28	20,810,000

SESSIONAL PAPER No. 10d

No. 10.—STATEMENT of Number of Vessels and Cars inspected by Districts, in the Eastern Grain Inspection Division, with the Total Quantities of each kind of Grain and grand totals for the Division, during the Year ended June 30, 1906, nine months ended March 31, 1907, and Years ended March 31, 1908, 1909, 1910 and 1911.

	KINGSTON.			PETERBOROUGH.			TORONTO.			MONTREAL.			WHOLE DIVISION.			
	Cars.	Vessels.	Quantity.	Cars.	Vessels.	Quantity.	Cars.	Vessels.	Quantity.	Cars.	Vessels.	Quantity.	Cars.	Vessels.	Quantity.	
	No.	No.	Bush.	No.	No.	Bush.	No.	No.	Bush.	No.	No.	Bush.	No.	No.	Bush.	
Year ended March 31, 1911.																
Wheat.....	20		20,001	190		180,177	809	12	893,302	14		263,155	1,031	26	1,356,635	
Corn.....	4		4,600				21		20,431	131		3,186,907	156	97	3,211,938	
Oats.....	25		32,734	135		185,392	593		613,862	381	1	504,353	1,134	1	1,336,341	
Barley...	24	1	34,100	5		17,811	200		359,267	10		11,105	329	1	422,283	
Rye.....	8	1	12,051	18		19,250	62		62,595				88	1	95,896	
Pease....	11	3	17,009	3		2,377	105		100,053	15	1	23,014	134	4	112,483	
Buckwheat.....	11	2	33,157	75		90,356	204	2	255,136	161	10	312,742	454	14	691,391	
Totals, 1910-11.....	103	7	153,652	426		495,363	2,081	14	2,309,616	714	123	4,501,306	3,327	144	7,254,967	
Totals, 1905-6.....	133	23	542,013	598		610,092	3,137	116	5,017,563	1,297	257	6,707,687	5,165	396	12,877,385	
Totals, 1906-7 (9 mos.)....	98	13	332,767	574		702,010	2,744	95	5,038,686	975	127	3,818,329	4,391	235	9,981,792	
Totals, 1907-1908.....	42	17	276,811	834		1,034,390	1,612	70	2,811,794	838	192	5,643,351	3,326	279	9,766,346	
Totals, 1908-09.....	114	1	153,246	1,035		1,307,354	4,722	100	6,467,651	557	97	3,722,797	6,428	258	12,141,018	
Totals, 1909-10.....	76	3	119,621	484		602,026	1,614	21	2,117,814	922	50	2,415,240	3,126	74	5,284,701	

SESSIONAL PAPER No. 10d

Rejected One	96	48	3-10	166	5-46	22	1-90	4
" Two	109	27	1-75	152	5-91	8	70	2
No grade	4	11	.72	8	.26	4	.61	5
Rejected	19	2	.13	5	.17	3		14
Feed	19	19	1-23					
Feed Two	4	4	.26					
No. Four	17	270	17-47	342	11-28	220	19-03	162
" Five	271	271	17-54	219	7-22	129	11-16	83
" Six	25	25	1-62					
Total Winter wheat... (Cars)	214	1,545	100 00	3,034	100-00	1,156	100-00	1,202
" (Bush)	224,700	865,620		3,185,700		1,231,140		1,292,150
Total wheat... (Cars)	37,892	61,512		70,529		89,129		81,506
" (Bush)	39,786,600	64,619,100	73,140,920	53,389,350	71,055,450	94,922,385		87,618,950
Oats—								
Extra Number One	1	47	.01	7	.05			1
Number One Canadian Western	6	836	1-09	515	4-22	1,387	7-55	398
Number Two Canadian Western	686	3,295	20-30	6,036	49-39	12,785	69-30	7,407
Number Three Canadian Western	494	864	8-07	929	7-60	1,549	8-43	1,167
Number Two white				5	.05			
Three White				1				
" One Mixed				1				
" Two Mixed	161	230	.22	60	.50	66	.36	23
" Three Mixed		2						
" One Black				2	.03	3	.02	4
" Two Black				2				6
Feed, Extra Number One				2,208	18-06	1,209	6-58	2,654
" Number One				1,311	10-74	502	2-73	1,228
" Number Two				563	4-61	365	2-15	458
Rejected	552	285	64-83	254	2-08	412	2-25	3-30
No grade	76	242	4-63	304	2-49	104	.57	61
Condemned	9	18	.25	13	.18	10	.06	13
Total Oats... (Cars)	1,824	5,768	100-00	12,220	100-00	18,392	100-00	13,869
" (Bush)	2,736,000	8,652,000		21,996,000		34,944,800		26,351,100
Barley—								
Number Two	3	10	.64					8
Three Extra	8	101	.41	106	3-55	48	1-24	4
" Three	89	704	25-59	1,604	53-77	2,347	60-40	1,327
" Four	174	408	39-66	867	29-06	1,152	29-64	563
Rejected	90	114	17-39	251	8-42	293	7-54	169
No grade	26	20	5-33	77	2-58	29	.75	19
Feed				117	5-33	29	.40	38
Condemned				231	10-52	77	.03	1
"				1	.46	1		1
Total Barley... (Cars)	390	1,337	100-00	2,983	100-00	3,886	100-00	2,129
" (Bush)	468,000	1,628,400		3,579,600		4,663,200		2,554,800

No. 10.—STATEMENT showing the Number of Cars and total Quantities Inspected, &c.—Continued.

	Crop Year 1905.	Crop Year 1906.	Crop Year 1907.	Crop Year 1908.	Percentage Year Grade.	Crop Year 1909.	Percentage per Grade.	Crop Year 1910.	Percentage per Grade.	Crop Year 1911.	Percentage per Grade.
	No.	No.	No.	No.	Per cent.	No.	Per cent.	No.	Per cent.	No.	Per cent.
Flaxseed—											
Number One N.W. Man.	173	456	835	1,085	67.10	1,863	84.37	3,238	90.68	2,707	84.17
" Manitoba.	70	29	50	364	22.44	207	9.37	231	6.47	374	11.61
Rejected.	27	14	18	154	9.60	56	2.54	36	1.57	117	3.64
No grade.	18	3	5	13	.80	7	3.40	39	1.09	7	.22
Condemned.	1	1	1	1	.06	7	.32	7	.19	11	.33
Total Flaxseed	288	503	908	1,617	100.00	2,208	100.00	3,571	100.00	3,216	100.00
	288,000	503,000	908,000	1,617,000		2,208,000		3,571,000		3,216,000	
Rye—											
Number One.	3	3	20	4	44.45	9	52.94	18	94.74	2	11.77
" Two.	5	5	2	1	11.11	7	41.18	1	5.26	15	88.23
" Three.											
No grade.											
Rejected.											
Total Rye	8	9,600	26,400	10,800	100.00	20,400	100.00	22,800	100.00	19,400	100.00
Speltz—											
Rejected.	2,000		1,200	1,200							
Grain—											
Wheat.											
{ Cars	37,802	61,542	50,847	50,847	68,356	50,847	70,529	89,129	77.52	81,505	80.91
{ Bush.	39,786,600	64,619,100	53,389,350	53,389,350	73,140,920	53,389,350	74,055,450	94,922,285	87,618,950	13,809	13.77
{ Cars	1,824	3,708	3,312	3,312	3,957	3,312	12,220	18,392	15.99	13,809	13.77
{ Bush.	2,736,000	8,652,000	16,761,600	16,761,600	14,935,500	16,761,600	21,996,000	34,944,800	26,351,000	2,129	2.12
{ Cars	300	1,357	2,166	2,166	2,263	2,166	2,983	3,886	3.38	2,129	2.12
{ Bush.	468,000	1,628,400	2,655,200	2,655,200	2,715,600	2,655,200	3,579,600	4,063,200	2,554,800	3,216	3.19
{ Cars	288	503	1,617	1,617	908	1,617	2,208	3,571	3.10	3,216	3.19
{ Bush.	288,000	503,000	1,617,000	1,617,000	908,000	1,617,000	2,208,000	3,571,000	3,216,000	3,216,000	3,216,000
Wheat.											
{ Cars	37,802	61,542	50,847	50,847	68,356	50,847	70,529	89,129	77.52	81,505	80.91
{ Bush.	39,786,600	64,619,100	53,389,350	53,389,350	73,140,920	53,389,350	74,055,450	94,922,285	87,618,950	13,809	13.77
{ Cars	1,824	3,708	3,312	3,312	3,957	3,312	12,220	18,392	15.99	13,809	13.77
{ Bush.	2,736,000	8,652,000	16,761,600	16,761,600	14,935,500	16,761,600	21,996,000	34,944,800	26,351,000	2,129	2.12
{ Cars	300	1,357	2,166	2,166	2,263	2,166	2,983	3,886	3.38	2,129	2.12
{ Bush.	468,000	1,628,400	2,655,200	2,655,200	2,715,600	2,655,200	3,579,600	4,063,200	2,554,800	3,216	3.19
{ Cars	288	503	1,617	1,617	908	1,617	2,208	3,571	3.10	3,216	3.19
{ Bush.	288,000	503,000	1,617,000	1,617,000	908,000	1,617,000	2,208,000	3,571,000	3,216,000	3,216,000	3,216,000

SESSIONAL PAPER No. 10d

	(Cars Bush	2	8,	22	9	17	19	.01	17	.01
Rye...	(Cars Bush	2,000	9,600	26,100	10,800	20,400	22,800		20,400	
Speltz.	(Cars Bush	1,200	1,200	1,200	1,200	1,200	1,200		1,200	
Total Grain	(Cars Bush	40,396 43,280,600/75	69,178 74,413,150	81,507 91,727,620	63,982 74,413,150	87,457 101,859,450	114,997 138,124,185	100.00	100,737 119,760,250	100.00
SUMMARY BY RAILROADS.										
Canadian Pacific Railway		32,228	55,680	62,740	43,361	55,151	67,228	58.89	57,615	57.22
Canadian Pacific Railway, Calgary					2,666	5,397	4,950	4.29	4,280	4.24
Canadian Northern Railway		8,158	13,408	18,767	16,532	21,851	32,799	28.53	30,675	30.44
Great Northern Railway Duluth					1,423	3,536	4,089	3.55	1,199	1.20
Grand Trunk Pacific						1,819	5,451	4.74	6,908	6.90
Total		40,396	69,178	81,507	63,982	87,457	111,997	100.00	100,737	100.00

No. 12.—Total number of Cars inspected at Winnipeg, and other points in the West, with the total quantity of each kind of Grain for the Twelve years hereinafter enumerated.

	WHEAT.		OATS.		BARLEY.		FLAX.		RYE.
	Number of Cars.	Quantity.	Number of Cars.	Quantity.	Number of Cars.	Quantity.	Number of Cars.	Quantity.	
1900.....	31,637	26,258,710	763	915,600	102	102,000	73	60,590	Bush.
1901.....	14,886	12,355,380	448	537,600	28	28,000	43	35,690	
1902.....	53,708	45,651,800	3,338	4,005,600	308	308,000	146	131,400	
1903.....	51,833	51,833,000	2,036	3,054,000	471	565,200	655	655,000	
1904.....	38,473	40,396,650	1,429	1,693,500	161	193,200	536	536,000	
1905.....	57,892	39,786,000	1,824	2,736,000	390	468,000	290	290,000	
1906.....	61,542	61,619,100	5,768	8,052,000	1,357	1,628,400	593	593,000	8 9,600
1907.....	68,356	73,140,920	9,657	14,935,500	2,263	2,715,600	908	869,000	22 26,400
1908.....	59,847	53,389,350	9,312	16,761,600	2,196	2,635,200	1,617	1,617,000	10 10,000
1909.....	70,529	74,055,450	12,220	21,996,000	2,983	3,579,600	2,298	2,298,000	17 20,400
1910.....	89,429	94,922,385	18,392	34,914,800	3,886	4,663,200	3,571	3,571,000	19 22,800
1911.....	81,506	87,618,350	13,869	26,351,100	2,429	2,654,800	3,216	3,216,000	17 20,400
The average capacity of cars, 1911, are.....	1,075 bush.		1,900 bush.		1,200 bush.		1,000 bush.		1,200 bush.

SESSIONAL PAPER No. 10d

No. 13.—TABLE showing the open, High, Low and Closing Prices of Wheat at Winnipeg, on the Winnipeg Grain Exchange, for each month, during the Six Years ending December 31, 1911.

	1906.				1907.			
	Open.	High.	Low.	Close.	Open.	High.	Low.	Close.
January.....	75 ³ / ₈	77	75 ³ / ₈	76 ¹ / ₄	71 ³ / ₈	74 ¹ / ₂	71 ⁵ / ₈	74 ¹ / ₂
February.....	76	76 ¹ / ₂	74 ³ / ₈	75	73 ¹ / ₂	65 ³ / ₄	73 ³ / ₈	75
March.....	74 ³ / ₈	76 ³ / ₈	72 ³ / ₈	75	74 ³ / ₈	75 ³ / ₈	74	75 ³ / ₈
April.....	75 ³ / ₈	79	75 ³ / ₈	78	75 ³ / ₈	79	75	78 ³ / ₈
May.....	78 ³ / ₈	81 ¹ / ₂	78 ³ / ₈	80	80 ³ / ₈	93	80 ³ / ₈	91 ¹ / ₂
June.....	79 ¹ / ₂	83 ¹ / ₂	79 ¹ / ₂	81 ¹ / ₂	90 ¹ / ₂	90 ³ / ₈	85 ¹ / ₂	90 ³ / ₈
July.....	81	81	78 ³ / ₈	79	92 ¹ / ₂	93 ³ / ₈	91 ¹ / ₂	91 ¹ / ₂
August.....	78	78	73	73 ¹ / ₄	91 ³ / ₈	96	87 ¹ / ₂	96
September.....	71 ¹ / ₄	75 ¹ / ₂	70 ³ / ₈	75	96 ³ / ₈	105 ¹ / ₂	96 ³ / ₈	102 ¹ / ₂
October.....	75 ³ / ₈	77 ¹ / ₂	74 ³ / ₈	74 ³ / ₈	103 ³ / ₈	115 ¹ / ₂	103 ³ / ₈	105 ³ / ₈
November.....	74 ¹ / ₂	76 ¹ / ₂	73 ³ / ₈	75 ³ / ₈	103 ³ / ₈	105 ³ / ₈	98 ¹ / ₂	102 ¹ / ₂
December.....	72 ¹ / ₂	74	72 ³ / ₈	72 ³ / ₈	102	106 ³ / ₈	100	106 ³ / ₈

	1908.				1909.			
	Open.	High.	Low.	Close.	Open.	High.	Low.	Close.
January.....	107 ¹ / ₂	109 ³ / ₈	104	104	98 ³ / ₈	100 ¹ / ₂	98 ¹ / ₂	100 ¹ / ₂
February.....	105	110 ¹ / ₂	103	110 ¹ / ₂	100 ³ / ₈	111 ¹ / ₂	100 ¹ / ₂	111 ¹ / ₂
March.....	109	111 ¹ / ₂	106 ¹ / ₂	106 ¹ / ₂	110 ¹ / ₂	113 ³ / ₄	107	113 ³ / ₄
April.....	106 ³ / ₄	111 ¹ / ₂	101	111	114 ¹ / ₂	125	114 ¹ / ₂	119
May.....	110 ³ / ₄	114 ¹ / ₂	110 ¹ / ₂	110 ¹ / ₂	120 ³ / ₈	128 ³ / ₈	120 ³ / ₈	125 ¹ / ₂
June.....	110	110 ¹ / ₂	100	100 ³ / ₈	126 ³ / ₈	135 ³ / ₈	126	133 ³ / ₈
July.....	102 ¹ / ₂	108	100 ³ / ₈	105	133 ³ / ₈	133 ³ / ₈	119	119
August.....	105 ¹ / ₂	111 ¹ / ₂	100 ¹ / ₂	100 ¹ / ₂	119	119	97	99 ¹ / ₂
September.....	101	105	97 ¹ / ₄	97 ¹ / ₄	99 ¹ / ₂	101 ¹ / ₂	94 ¹ / ₂	94 ¹ / ₂
October.....	98 ¹ / ₄	100	97	98 ³ / ₈	94 ¹ / ₂	99 ³ / ₈	94 ³ / ₈	97 ³ / ₈
November.....	99	103 ¹ / ₂	99	100 ³ / ₈	97 ³ / ₈	100	95 ¹ / ₂	96
December.....	100 ¹ / ₂	100 ¹ / ₂	97 ¹ / ₂	98 ¹ / ₂	95 ³ / ₈	102 ¹ / ₂	95	102

	1910.				1911.			
	Open.	High.	Low.	Close.	Open.	High.	Low.	Close.
January.....	103 ¹ / ₂	105 ¹ / ₂	101 ³ / ₈	103 ¹ / ₂	92 ¹ / ₂	95 ³ / ₈	92	92
February.....	103 ¹ / ₂	103 ³ / ₈	101 ³ / ₈	103 ¹ / ₂	93	93	88	88
March.....	103 ¹ / ₂	105 ³ / ₈	102 ¹ / ₂	105 ³ / ₈	88 ¹ / ₂	91 ¹ / ₂	88 ¹ / ₂	89
April.....	105 ³ / ₈	105 ³ / ₈	98 ³ / ₈	98 ³ / ₈	88	94 ¹ / ₂	87 ³ / ₈	94 ¹ / ₂
May.....	100 ¹ / ₂	100 ¹ / ₂	86 ³ / ₈	87 ¹ / ₄	94 ³ / ₈	96 ¹ / ₂	94 ³ / ₈	95
June.....	88 ³ / ₈	101 ³ / ₄	87 ¹ / ₂	98	96	99 ¹ / ₂	95 ¹ / ₂	96 ¹ / ₂
July.....	101	117 ³ / ₈	101	108 ³ / ₈	97	97 ¹ / ₂	95 ¹ / ₂	95 ³ / ₄
August.....	105 ¹ / ₂	111 ¹ / ₂	103 ³ / ₈	108 ³ / ₈	96	101 ³ / ₈	96	101 ¹ / ₂
September.....	106 ³ / ₈	106 ³ / ₈	97 ¹ / ₂	97 ¹ / ₂	101 ¹ / ₂	103 ³ / ₈	95 ³ / ₄	100
October.....	97 ³ / ₈	99 ³ / ₈	92 ¹ / ₂	92 ¹ / ₂	99 ¹ / ₂	102 ³ / ₈	94	97 ¹ / ₂
November.....	89 ³ / ₈	95 ³ / ₈	88 ³ / ₈	90	98 ¹ / ₂	100 ³ / ₈	94 ³ / ₈	99
December.....	91 ³ / ₈	91 ³ / ₈	89 ³ / ₈	91 ¹ / ₂	96	100 ¹ / ₂	93	93 ³ / ₈

No. 14.—STATEMENT showing number of Surveys held on Cars of Grain at Winnipeg during the Crop Years ended August 31, 1908, 1909, 1910 and 1911.

Month.	Total No. of Cars Inspected.	Surveys Held.	Inspector's Grade Sustained.	Inspector's Grade not Sustained.
September, 1907	2,384	2	2	
October, 1907	10,641	46	31	15
November, 1907	12,786	31	23	8
December, 1907	10,019	17	9	8
January, 1908	5,740	27	20	7
February, 1908	3,995	33	21	12
March, 1908	4,972	47	34	13
April, 1908	4,152	45	34	11
May, 1908	2,125	22	18	4
June, 1908	3,398	34	26	8
July, 1908	2,658	6	6	
August, 1908	1,115	7	5	2
Totals.....	63,982	317	229	88
September, 1908	11,018	23	23	
October, 1908	16,812	48	38	10
November, 1908	21,068	53	38	15
December, 1908	10,918	37	29	8
January, 1909	3,374	21	14	7
February, 1909	3,765	14	10	4
March, 1909	7,668	37	30	7
April, 1909	5,637	30	21	9
May, 1909	1,930	1	1	
June, 1909	2,784	7	3	4
July, 1909	2,129	5	4	1
August, 1909	854			
Totals.....	87,957	276	211	65
September, 1909	17,365	13	8	5
October, 1909	23,219	22	17	5
November, 1909	19,438	42	26	16
December, 1909	9,726	10	5	5
January, 1910	5,510	10	7	3
February, 1910	5,123	12	5	7
March, 1910	7,507	13	5	8
April, 1910	7,535	18	14	4
May, 1910	5,465	2		2
June, 1910	4,920	1		1
July, 1910	5,191	6	4	2
August, 1910	3,998	3	1	2
Totals.....	114,997	152	92	60
September, 1910	12,938	13	11	2
October, 1910	22,421	45	31	14
November, 1910	15,798	29	16	13
December, 1910	7,967	31	24	7
January, 1911	1,890	4	4	-
February, 1911	3,301	14	10	4
March, 1911	8,600	41	25	16
April, 1911	7,024	8	5	3
May, 1911	4,201	3	-	3
June, 1911	6,451	2	2	-
July, 1911	6,828	5	5	
August, 1911	3,318	9	9	
Totals.....	100,737	204	142	62

SESSIONAL PAPER No. 10d

No. 15.—STATEMENT showing number of Surveys held on Cars of Grain at Toronto during the Crop Years ended August 31, 1910 and 1911.

Month.	Total No. of Cars Inspected.	Surveys Held.	Inspector's Grade Sustained.	Inspector's Grade not Sustained.
September, 1909	38			
October, 1909	220	1	1	
November, 1909	277	3	1	2
December, 1909	273	6	6	
January, 1910	179	7	3	4
February, 1910	174	1	1	
March, 1910	133			
April, 1910	113			
May, 1910	65			
June, 1910	70	1		1
July, 1910	37	1		1
August, 1910	40	1	1	
Totals.....	1,619	21	13	8
September, 1910	29	2	1	1
October, 1910	112	14	6	8
November, 1910	182	1	1	
December, 1910	290	1		1
January, 1911	359	3	1	2
February, 1911	287	2	2	
March, 1911	392	9	6	3
April, 1911	142	3	1	2
May, 1911	90	1		1
June, 1911	155	1		1
July, 1911	253	4	1	3
August, 1911	533	2	1	1
Totals.....	2,824	43	20	23
September, 1911	333	4	4	
October, 1911	298	3	2	1
November, 1911	185			
December, 1911	93	2	2	
Totals.....	909	9	8	1

No. 16.—COMPARATIVE STATEMENT of Receipts of Grain at Terminal Elevators, Fort William and Port Arthur for the Crops of 1900, 1901, 1902, 1903, 1904, 1905, 1906, 1907, 1908, 1909, 1910 and 1911.

Crop Year to August 31.	Wheat.	Oats.	Barley.	Flax.	Totals.
	Bush.	Bush.	Bush.	Bush.	Bush.
1901	5,959,920	1,394		7,675	7,225,077
To Duluth	1,256,088				
1902	30,141,536	1,237,557	56,769	10,726	38,738,249
To Duluth	7,291,661				
1903	41,302,474	1,625,623	348,909	167,537	44,884,252
To Duluth	1,439,709				
1904	32,080,627	193,501	101,425	462,053	32,837,606
1905	31,508,617	832,664	259,310	169,761	32,770,352
1906	56,056,560	6,278,349	1,001,298	392,000	63,728,307
1907	60,553,693	13,012,106	1,869,181	796,191	76,231,171
1908	40,689,868	10,657,172	1,914,296	1,515,694	54,777,030
1909	58,088,727	15,031,400	2,498,174	2,110,668	77,728,969
				Rye 4,999	
1910	72,285,601	26,483,516	3,300,676	3,360,800	105,435,592
				Rye 5,236	
1911	70,131,871	17,777,080	1,536,600	2,877,330	92,328,017

No. 17.—COMPARATIVE STATEMENT showing Quantity of each kind of Grain Shipped from Fort William and Port Arthur, for the Crop Year herein-after enumerated.

Crop Year to August 31.	Wheat.	Oats.	Barley.	Flax.	Rye.	Totals.
	Bush.	Bush.	Bush.	Bush.	Bush.	Bush.
1900-01 ..	6,468,511					6,468,511
1901-02 ..	28,148,728	1,135,733	52,185	10,726		29,247,372
1902-03 ..	41,487,536	1,619,487	322,377	115,416		43,544,846
1903-04 ..	31,384,151	286,446	67,471			32,020,881
1904-05 ..	29,669,107	767,933	265,092	271,296		30,973,338
1905-06 ..	55,509,720	5,721,815	959,546	456,928		62,648,000
1906-07 ..	54,849,649	12,741,736	1,839,177	753,507	9,010	70,195,879
1907-08 ..	47,521,490	11,096,495	1,971,938	1,514,644	5,036	62,107,513
1908-09 ..	58,193,198	15,048,353	2,490,679	2,033,334		77,765,564
1909-10 ..	72,266,421	22,630,679	3,010,596	3,555,194	5,675	101,468,535
1910-11 ..	70,336,459	19,937,902	1,635,231	2,880,067	1,893	94,791,552

No. 18.—STATEMENT showing Receipts and Shipments of Grain at Fort William and Port Arthur for Crop Year ending August 31, 1911, with comparisons for 1908, 1909 and 1910.

RECEIPTS.

—	Wheat.	Oats.	Barley.	Flax.	Total.
	Bush.	Bush.	Bush.	Bush.	Bush.
				Rye 497	
Month of September, 1910 ..	8,466,582	1,286,521	222,800	111,719	10,088,119
Month of October, 1910 ..	18,604,400	2,552,975	352,540	904,465	22,414,380
Month of November, 1910 ..	13,340,056	1,356,940	174,909	1,207,356	16,079,261
Month of December, 1910 ..	6,143,821	1,495,421	106,441	346,247	8,091,930
Month of January, 1911 ..	989,719	430,977	31,271	40,259	1,492,226
Month of February, 1911 ..	995,592	326,265	23,527	25,982	1,371,366
Month of March, 1911 ..	4,198,017	1,051,248	89,440	48,511	5,388,492
				Rye 1,246	
Month of April, 1911 ..	4,167,792	1,687,484	106,627	45,258	6,007,161
Month of May, 1911 ..	3,517,136	1,656,550	180,152	47,370	5,401,208
Month of June, 1911 ..	3,508,156	1,153,153	57,738	21,977	4,741,024
Month of July, 1911 ..	4,490,816	3,219,190	108,913	Rye 51,888	7,841,956
				1,149	
Month of August, 1911 ..	1,739,754	1,560,356	82,142	26,298	3,410,894
				2,344	
Total Crop Year, 1911 ..	70,131,871	17,777,080	1,536,500	Rye 5,236	92,328,017
				2,877,330	
Crop year, 1908 ..	40,689,868	10,657,172	1,914,296	1,515,694	54,777,030
Crop year, 1909 ..	58,088,727	15,031,400	2,498,174	2,110,668	77,728,969
				Rye 4,999	
Crop year, 1910 ..	72,285,601	26,483,516	3,300,676	3,360,800	105,435,592

SESSIONAL PAPER No. 10d

No. 18.—STATEMENT showing Receipts and Shipments of Grain at Fort William and Port Arthur for crop, &c.—*Concluded.*

SHIPMENTS.

		Wheat.	Oats.	Barley.	Flax.	Total.
		Bush.	Bush.	Bush.	Bush.	Bush.
Month of September, 1910	Rail.	241,362	82,789	1,244	2,204	327,599
	Lake	4,042,958	1,136,016	71,186	5,895	5,256,055
Month of October, 1910	Rail.	399,328	56,381			455,709
	Lake	10,068,272	1,067,756	253,364	376,136	17,765,528
Month of November, 1910	Rail.	868,564	55,415	34,936		958,915
	Lake	15,813,467	3,374,187	537,919	1,554,391	21,279,964
Month of December	Rail.	2,080,497	123,733	21,820	125,255	2,351,305
	Lake	1,782,395	309,040		49,531	2,140,966
Month of January, 1910	Rail.	1,358,602	192,148*	8,793	56,658	1,616,201
	Lake					
Month of February, 1911	Rail.	806,908	161,484	11,834	124,916	1,105,142
	Lake					
Month of March, 1911	Rail.	1,959,464	421,724	23,988	57,495	1,462,671
	Lake	102,706				102,706
Month of April, 1911	Rail.	279,711	221,340	8,166	12,039	512,256
	Lake	5,308,699	519,567	30,001	1,211	5,859,478
Month of May, 1911	Rail.	30,124	16,636	833	19,120	66,713
	Lake	8,716,555	2,588,628	391,295	254,674	11,951,152
Month of June, 1911	Rail.	131,296	19,089	1,845	3,337	155,567
	Lake	2,477,717	2,290,050	64,850	91,278	4,923,895
Month of July, 1911	Rail.	191,615	32,567	320		224,502
	Lake				Rye. 682	
Month of August, 1911	Rail.	3,575,839	3,263,030	64,066	44,766	6,948,383
	Lake	225,933	69,852	1,640	2,085	320,510
Totals crop year, 1911	Rail.	4,853,447	3,945,470	107,131	100,287	9,006,335
	Lake					
Crop year, 1908	Rail.	7,594,494	1,444,158	115,419	403,109	9,557,090
	Lake	62,742,055	18,493,744	1,519,812	Rye. 1,893	2,476,958
Crop Year, 1909	Rail.	10,224,540	3,888,695	694,310	300,233	15,107,778
	Lake	36,607,299	7,163,801	1,256,166	1,231,609	46,258,875
Crop year, 1909	Rail.	8,451,114	2,690,863	516,119	404,313	12,062,409
	Lake	49,742,084	12,357,490	1,974,560	1,629,021	65,703,155
Crop year, 1910	Rail.	9,119,987	2,471,304	412,141	Rye. 2,939	12,550,742
	Lake	63,146,437	20,159,375	2,598,425	Rye. 2,736	3,010,823
						88,917,796

NOTE.—The Shipments to Mill at Fort William are included in rail shipments.

*In winter storage in vessels.

No. 19.—STATEMENT showing Receipts and Shipments of Grain at Eastern Transfer Elevators for Crop Year ending August 31, 1911, with comparisons for 1909 and 1910.

RECEIPTS.

	Wheat.	Oats.	Barley.	Flax.	Total.
	Bush.	Bush.	Bush.	Bush.	Bush.
Month of September, 1910.....	3,208,012	1,137,053	148,490	12,011	4,505,566
Month of October, 1910.....	7,006,942	825,738	62,802	85,736	7,981,218
Month of November, 1910.....	10,065,662	2,226,157	196,061	114,095	12,601,975
Month of December, 1910.....	4,403,308	1,228,326	141,369	54,162	5,827,165
Month of January, 1911.....	1,295,869	106,644	47,213	1,449,726
Month of February, 1911.....	1,672,158	53,383	3,668	1,729,209
Month of March, 1911.....	1,976,568	222,291	6,365	2,205,224
Month of April, 1911.....	1,733,439	606,880	25,835	2,366,154
Month of May, 1911.....	6,508,754	2,231,706	212,805	65,711	9,018,976
Month of June, 1911.....	3,336,207	3,604,789	87,243	86,781	7,115,020
Month of July, 1911.....	2,358,069	1,714,676	15,045	101,991	4,189,781
Month of August, 1911.....	3,304,686	3,585,073	65,792	44,959	7,000,510
Total, crop year 1911.....	46,869,674	17,542,716	1,012,688	565,446	65,990,524
Crop year 1909.....	44,061,371	9,831,324	2,206,072	1,195,317	57,294,084
Crop year 1910.....	52,892,279	20,066,082	2,170,125	888,320	76,016,806

SHIPMENTS.

Month of September, 1910.....	Rail ..	936,459	1,028,437	51,656	12,011	2,028,563
	Lake ..	2,224,255	315,454	124,407	2,664,116
Month of October, 1910.....	Rail ..	1,732,575	943,934	49,726	53,445	3,779,680
	Lake ..	3,343,161	140,164	56,802	10,443	3,550,570
Month of November, 1910.....	Rail ..	3,327,100	813,197	127,822	55,573	4,323,692
	Lake ..	4,923,327	532,117	49,678	5,505,122
Month of December, 1910.....	Rail ..	2,116,072	1,136,787	77,364	107,146	3,437,369
	Lake ..	1,297,228	122,805	43,714	1,463,747
Month of January, 1911.....	Rail ..	1,883,828	629,776	16,461	25,000	2,055,065
	Lake ..	1,248,485	37,647	60,338	1,346,470
Month of February, 1911.....	Rail ..	1,210,945	576,198	12,314	2,387	1,801,844
	Lake ..	1,265,121	9,412	48,981	1,323,514
Month of March, 1911.....	Rail ..	2,083,041	669,656	26,461	2,779,158
	Lake ..	1,687,498	169,411	1,856,909
Month of April, 1911.....	Rail ..	1,091,264	639,352	1,557	1,732,173
	Lake ..	1,084,452	312,723	13,721	1,410,896
Month of May, 1911.....	Rail ..	2,185,766	956,004	39,192	15,083	3,176,045
	Lake ..	3,176,981	1,067,713	47,214	32,627	5,324,555
Month of June, 1911.....	Rail ..	1,389,971	851,002	38,869	86,781	2,366,623
	Lake ..	2,838,603	2,556,937	168,856	18,000	5,582,426
Month of July, 1911.....	Rail ..	873,957	814,289	13,981	81,991	1,784,218
	Lake ..	1,721,314	1,091,829	31,837	2,844,980
Month of August, 1911.....	Rail ..	1,007,840	1,223,894	31,707	30,000	2,293,441
	Lake ..	2,145,273	735,972	38,651	2,919,896
Total, crop year 1911.....	Rail ..	19,338,818	10,262,526	487,110	469,417	30,557,871
	Lake ..	26,955,698	7,092,184	684,229	61,070	34,793,181
Crop year 1909.....	Rail ..	18,026,532	8,586,495	751,739	834,498	28,199,264
	Lake ..	26,637,792	1,086,275	1,411,745	396,997	29,532,809
Crop year 1910.....	Rail ..	23,984,289	12,168,675	911,753	675,825	37,740,542
	Lake ..	28,705,390	5,893,015	1,150,911	263,815	35,993,131

SESSIONAL PAPER No. 10d

No. 20.—STATEMENT showing Shipments of Grain from Fort William and Port Arthur to the undermentioned Ports during the Seasons of Navigation 1909, 1910 and 1911.

	WHEAT.					
	Season of Navigation, 1909.		Season of Navigation, 1910.		Season of Navigation, 1911.	
	Canadian Vessels.	Foreign Vessels.	Canadian Vessels.	Foreign Vessels.	Canadian Vessels.	Foreign Vessels.
	Bush.	Bush.	Bush.	Bush.	Bush.	Bush.
Canadian Ports—						
Owen Sound.....	1,400,038		1,516,218		1,229,738	
Midland.....	616,671		314,512			
Tiffin.....	9,928,197		8,071,356		6,919,291	
Depot Harbour.....	3,219,131		1,201,828		716,206	
Collingwood.....	324,803		718,780		230,137	
Point Edward.....	1,863,612		1,759,752		968,446	
Meaford.....	780,035		591,161		151,519	
Goderich.....	5,075,158		5,077,135		5,450,594	
Port Colborne.....	1,693,987		2,799,308		5,616,768	
Thorold.....	204,175		289,107		62,000	
Port Stanley.....	76,000		124,693		145,901	
Kingston.....	6,265,598		7,798,218		7,572,921	
Montreal.....	5,674,841		6,562,784		5,645,709	
Prescott.....	2,078		27,878		27,124	
Hamilton.....			50,896			
Quebec.....			1,053,049			
Victoria Harbour.....					1,484,811	
Sault Ste. Marie.....						
Walkerville.....	172,411		314,812		157,370	
Total, Canadian ports..	37,296,735		38,271,487		36,378,535	
American ports—						
Ogdensburg.....						
Buffalo, N.Y.....	2,992,739	13,591,035	1,897,741	15,812,731	1,070,469	29,343,266
Chicago.....		382,863				
Duluth.....		9,472				
Erie.....		110,000		251,885	188,000	1,768,011
Port Huron.....	322,907	1,879,490	36,412	576,184		1,436,788
Total, American ports	3,315,646	15,972,860	1,844,153	16,640,800	1,258,469	32,548,065
Grand total shipments..	40,612,381	15,972,860	40,115,640	16,640,800	37,637,004	32,548,065
		56,585,241		56,756,440		70,185,069

2 GEORGE V., A. 1912

No. 20.—SHIPMENTS of Grain from Fort William and Port Arthur for Seasons of Navigation 1909, 1910 and 1911, &c.—*Continued.*

OATS.						
	Season of Navigation, 1909.		Season of Navigation, 1910.		Season of Navigation, 1911.	
	Canadian Vessels.	Foreign Vessels.	Canadian Vessels.	Foreign Vessels.	Canadian Vessels.	Foreign Vessels.
	Bush.	Bush.	Bush.	Bush.	Bush.	Bush.
Canadian ports—						
Owen Sound	2,198,958		2,660,959		1,941,758	
Midland	779,636		50,169			
Tiffin	2,526,245		1,448,669		2,733,780	
Depot Harbour	479,719		377,709		314,615	
Collingwood	145,881					
Point Edward	879,113		731,932		827,954	
Meaford	119,161		88,000		14,689	
Goderich	2,575,872		1,440,543		3,441,171	
Port Colborne	344,572		210,948		825,144	
Thorold						
Port Stanley	45,000		50,612		22,900	
Kingston	1,807,115		3,903,398		2,863,286	
Montreal	2,614,027		4,054,743		5,932,014	
Prescott			70,000		20,449	
Hamilton					110,699	
Quebec			87,191		377,463	
Victoria Harbour			244,878		860,958	
Sault Ste. Marie	206,210					
Walkerville						
Total, Canadian ports.	14,721,509		15,419,751		20,286,880	
American ports—						
Ogdensburg						
Buffalo, N.Y.	328,148	818,709	441,999	479,650		1,191,348
Chicago						
Duluth						
Erie						
Port Huron						
Total, American ports	328,148	818,709	441,999	479,650		1,191,348
Grand total shipments	15,049,657	818,709	15,864,750	479,650	20,286,880	1,191,348
	15,868,366		16,344,400		21,478,228	

SESSIONAL PAPER No. 10d

No. 20.—SHIPMENTS of Grain from Fort William and Port Arthur for Seasons of Navigation 1909, 1910 and 1911.—*Continued.*

BARLEY.

	Season of Navigation, 1909.		Season of Navigation, 1910.		Season of Navigation, 1911.	
	Canadian Vessels.	Foreign Vessels.	Canadian Vessels.	Foreign Vessels.	Canadian Vessels.	Foreign Vessels.
	Bush.	Bush.	Bush.	Bush.	Bush.	Bush.
Canadian ports—						
Owen Sound.....	122,156		25,000		250,007	
Midland.....	68,752					
Tiffin.....	212,538		89,911		154,432	
Depot Harbour.....						
Collingwood.....	98,238					
Point Edward.....	183,736		44,001		70,483	
Meaford.....	109,143					
Goderich.....	104,802		114,409		230,223	
Port Colborne.....	34,692		10,000			
Thorold.....						
Port Stanley.....						
Kingston.....	479,875		390,438		536,477	
Montreal.....	293,540		367,940		70,299	
Prescott.....						
Sault Ste. Marie.....						
Walkerville.....						
Total, Canadian port	1,709,272		1,041,699		1,311,921	
American ports—						
Ogdensburg.....						
Buffalo.....	167,555	138,125	62,965	495,668	195,000	732,125
Chicago.....						56,490
Cleveland.....						
Duluth.....						
Erie.....		255,276				
Port Huron.....	26,688	57,785				
Total, American ports	194,243	451,186	62,965	495,668	195,000	788,615
Grand total shipments	1,903,515	451,186	1,104,664	495,668	1,506,921	788,615
	2,354,701		1,600,332		2,295,536	

No. 20.—SHIPMENTS of Grain from Fort William and Port Arthur for Seasons of Navigation, 1909, 1910 and 1911.—Continued.

FLAX.						
	Season of Navigation, 1909.		Season of Navigation, 1910.		Season of Navigation, 1911.	
	Canadian Vessels.	Foreign Vessels.	Canadian Vessels.	Foreign Vessels.	Canadian Vessels.	Foreign Vessels.
	Bush.	Bush.	Bush.	Bush.	Bush.	Bush.
Canadian ports—						
Owen Sound.....						
Midland.....						
Tiffin.....						
Depot Harbour.....						
Collingwood.....						
Point Edward.....	63,306		75,016		60,128	
Meaford.....						
Goderich.....	299,732		171,641		224,765	
Port Colborne.....						
Thorold.....						
Port Stanley.....						
Kings-ton.....	154,812		62,703		74,934	
Montreal.....	567,266		151,758		146,550	
Prescott.....			10,444			
Sault Ste. Marie.....						
Walkerville.....						
Total, Canadian ports.....	1,085,116		471,562		506,377	
American ports—						
Ogdensburg.....						282
Buffalo.....	384,551	1,382,136	378,127	2,131,530	92,000	620,837
Chicago.....				6,663		
Cleveland.....	155,899		80,000			
Duluth.....						
Erie.....		85,926				
Port Huron.....			22,835			
Total, American ports.....	540,450	1,468,062	480,962	2,138,193	92,000	620,837
Grand total shipments.....	1,625,566	1,468,062	952,524	2,138,193	598,377	620,837
	3,093,628		3,090,717		1,219,214	
					282	

SESSIONAL PAPER No. 10d

No. 20.—Shipments of Grain from Fort William and Port Arthur, for Seasons of Navigation, 1909, 1910 and 1911.—*Continued.*

	RYE			SCREENINGS.			
	Season of Navigation 1909.	Season of Navigation 1910.	Season of Navigation 1911.	Season of Navigation, 1910.		Season of Navigation, 1911.	
	Canadian Vessels.	Canadian Vessels.	Canadian Vessels.	Canadian Vessels	Foreign Vessels.	Canadian Vessels.	Foreign Vessels.
	Bush.	Bush.	Bush.	Bush.	Bush.	Bush.	Bush.
Canadian ports—							
Owen Sound.....	2,568						
Midland.....							
Tiffin.....							
Depot Harbour.....							
Collingwood.....							
Point Edward.....	430						
Meaford.....							
Goderich.....				1,146			
Port Colborne.....							
Thorold.....							
Port Stanley.....							
Kingston.....	1,168	1,586	3,964				
Montreal.....							
Prescott.....							
Sault Ste. Marie.....							
Walkerville.....							
Total, Canadian ports....	4,166	1,586	3,964	1,146			
American ports—							
Ogdensburg.....							
Buffalo.....							
Chicago.....				207,989	302,592		180,281
Cleveland.....							
Duluth.....				75,833			273,522
Erie.....							
Port Huron.....							
Total, American ports....				283,822	302,592		453,804
Grand total shipments....	4,166	1,586	3,964	284,968	302,592		453,804
	4,166	1,586	3,964	587,560			453,804

No. 20.—SHIPMENTS OF GRAIN FROM FORT WILLIAM AND FORT ARTHUR FOR SEASONS OF NAVIGATION 1907, 1908, 1909, 1910 AND 1911.—*Concluded.*

	TOTAL GRAIN.									
	Season of Navigation, 1907.		Season of Navigation, 1908.		Season of Navigation, 1909.		Season of Navigation, 1910.		Season of Navigation, 1911.	
	Canadian Vessels.	Foreign Vessels.	Canadian Vessels.	Foreign Vessels.	Canadian Vessels.	Foreign Vessels.	Canadian Vessels.	Foreign Vessels.	Canadian Vessels.	Foreign Vessels.
Canadian ports.										
Owen Sound	Bush.	Bush.	Bush.	Bush.	Bush.	Bush.	Bush.	Bush.	Bush.	Bush.
Midland...	5,760,179		3,245,519		3,723,720		1,292,177		3,421,503	
Tiffin...	3,889,867		1,849,851		1,465,059		561,681		9,807,503	
Depot Harbour	813,459		8,140,136		12,666,780		9,009,436		1,030,821	
Collingwood	6,676,959		2,624,622		3,638,850		1,579,557		230,137	
Punt Edward.	430,088		1,082,651		568,922		718,780		1,927,011	
Meaford	2,637,717		2,129,513		2,900,197		2,610,701		466,298	
Godolph	1,864,818		1,158,997		1,098,339		679,101		9,316,733	
Port Colborne.	1,324,150		7,769,343		8,055,964		6,801,874		6,441,912	
Thorold	177,137		177,137		2,073,251		289,197		42,000	
Port Stanley.	571,946		381,641		294,175		175,205		11,051,582	
Kingston.					121,000		12,156,343		11,794,372	
Montreal.	16,863,245		19,157,905		8,708,568		11,137,225		17,573	
Prescott					9,151,671		198,322		47,573	
Hamilton					2,478		50,896		110,699	
Quebec							87,191		377,463	
Victoria Harbour							1,297,927		2,345,769	
Sault Ste. Marie.										
Walkerville										
			1,765		378,621		314,812		157,370	
Total, Canadian ports.	44,426,428		48,319,113		54,816,798		55,297,231		58,487,677	
American ports.										
Ogdensburg			63,043							
Buffalo	3,941,193	9,846,278	2,800,625	14,994,515	3,872,993	15,930,005	2,693,832	19,222,171	1,557,169	31,887,576
Chicago.		85,554		158,328		382,863		207,989		6,663
Cleveland...					155,899					
Duluth								9,472		
Eric	360,182		219,392	831,040		151,292		75,835		251,885
Port Huron.	369,510		562,272	1,927,036		1,937,275		59,217		576,181
Total, American ports.	4,670,885	10,713,496	2,863,668	17,011,519	1,378,487	18,710,817	3,116,901	20,056,903	1,515,169	35,118,865
Grand total, Shipments.	49,097,313	10,713,496	51,182,781	17,011,519	59,195,285	18,710,817	58,424,132	20,056,903	60,003,116	35,118,865
	59,810,869		68,191,300		77,906,102		78,381,035		95,182,011	

SESSIONAL PAPER No. 10d

No. 21.—COMPARATIVE Statement showing shipments of Grain by Vessels and the All-rail Route from Fort William and Port Arthur for the Crop Years ending August 31, 1900, 1901, 1902, 1903, 1904, 1905, 1906, 1907, 1908, 1909, 1910 and 1911 (Crops of 1899, 1900, 1901, 1902, 1903, 1904, 1905, 1906, 1907, 1908, 1909, and 1910.

	Crop Year, 1899-1900.				Crop Year, 1900-01.				Crop Year, 1901-02.			
	Vessels.		Rail.		Vessels.		Rail.		Vessels.		Rail.	
	Bush.	Totals.	Bush.	Totals.	Bush.	Totals.	Bush.	Totals.	Bush.	Totals.	Bush.	Totals.
Wheat—												
*Extra No. 1 Hard	1,754	1,754										
No. 1 Hard	12,246,471	15,747,028	1,500,551	15,747,028	1,437,302	57,240	1,191,632	114,130	5,168,691	5,283,121		
" 2 "	1,795,764	2,432,750	336,986	905,581	2,012,985	199,024	1,401,605	31,679	31,019	31,679		
" 3 "	660,332	843,151	182,819	153,612	2,012,985	153,612	2,197,597	31,019	31,019	31,019		
" 1 Northern.	524,783	587,550	65,767	8,364	62,392	8,364	70,666	10,988,708	289,181	10,988,708		
" 2 "	34,981	40,160	5,176	2,359	2,359	9,188,246	340,552	9,798,598	53,363	448,690		
" 3 "	7,411	8,767	1,323	37,680	37,680	395,927	37,680	395,927	201,498	1,563,883		
Sundry Grades	815,017	985,669	170,622	259,049	1,601,923	1,860,972	1,860,972	468,524	27,180,201	28,148,728		
	16,086,582	18,349,829	2,263,247	5,791,222	5,791,222	6,468,511	596,844	538,889	1,435,733	52,185		
Oats..									16,152	36,033		
Barley										10,726		
Flax..										1,554,172		
Total grain	16,086,582	18,349,829	2,263,247	5,791,222	5,791,222	6,468,511	27,793,200	1,554,172	29,347,377			

By 145ward VII, Chapter 24, Sec. 1, these grades were cancelled from May 23, 1901

*By 6 Edward VII, Chapter 18, Sec. 3, this grade was cancelled from July 13, 1906.

No. 21.—COMPARATIVE Statement showing shipments of Grain by Vessels and the All-rail Route from Fort William and Port Arthur, &c.—Continued.

	CROP YEAR, 1902-03.			CROP YEAR, 1903-04.			CROP YEAR, 1904-05.		
	Vessels.	Rail.	Totals.	Vessels.	Rail.	Totals.	Vessels.	Rail.	Totals.
	Bush.	Bush.	Bush.	Bush.	Bush.	Bush.	Bush.	Bush.	Bush.
Wheat—									
Extra No. 1 Hard.....									
No. 1 Hard.....	16,529,726	798,182	17,327,909	510,018	25,976	535,994	147,472	11,375	158,847
" 1 Northern.....	10,392,171	965,968	11,358,139	5,087,006	122,496	5,209,502	3,232,676	171,529	3,404,205
" 2	4,558,469	508,549	5,066,818	8,453,509	335,459	8,788,968	8,046,964	224,880	8,271,844
" 3	4,822,594	628,411	5,451,005	8,968,776	793,711	9,762,487	7,054,646	320,526	7,375,172
Sundry grades.....	2,123,896	129,769	2,253,665	4,933,516	1,553,884	6,487,400	9,253,115	1,205,926	10,459,039
	38,426,856	3,060,080	41,487,936	28,552,625	2,831,526	31,384,151	27,734,871	1,934,226	29,669,107
Oats.....	1,311,615	307,874	1,619,487	104,978	181,468	286,446	327,122	440,811	767,933
Barley	251,769	70,008	322,377	46,666	20,805	67,471	122,687	142,315	265,002
Flax.....	45,985	69,461	115,446	193,398	88,615	282,013	250,965	11,331	271,296
Rye.....									
Total grain.....	40,036,223	3,508,623	43,544,846	28,897,667	3,122,144	32,020,811	28,441,645	2,528,693	30,970,338

No. 21.—COMPARATIVE STATEMENT showing Shipments of Grain by Vessels and the All-rail Route from Fort William and Port Arthur, &c. *Continued.*

SESSIONAL PAPER No. 10c

10d—4

	Crop Year, 1905-06.				Crop Year, 1906-07.				Crop Year, 1907-08.				Crop Year, 1908-09.						
	Vessels.		Rail.		Totals.		Vessels.		Rail.		Totals.		Vessels.		Rail.		Totals.		
	Bush.		Bush.		Bush.		Bush.		Bush.		Bush.		Bush.		Bush.		Bush.		
Wheat																			
No. 1 Hard.....	657,711	9,586	667,297	3,315,759	192,111	3,507,873	218,609	19,718	238,327	151,952	8,201	163,056							
No. 1 Northern.....	29,111,424	2,577,087	31,691,511	22,513,706	861,602	23,108,308	6,946,024	515,591	7,461,612	10,313,401	381,129	10,691,830							
No. 2 ".....	11,591,693	1,293,140	12,881,833	11,227,111	606,067	11,893,178	7,901,677	717,652	8,652,329	12,102,349	981,206	13,083,555							
No. 3 ".....	2,578,264	258,246	2,816,510	2,175,988	18,938	2,191,926	6,595,049	1,071,051	7,669,103	11,361,618	1,631,241	13,565,839							
Sundry grades.....	5,685,175	1,761,394	7,119,569	9,457,388	1,387,976	10,815,361	16,261,640	7,258,179	23,509,119	14,847,506	4,137,863	18,985,369							
Screenings.....																			
Chafs.....	49,027,267	5,882,153	55,009,729	51,719,952	3,129,697	51,819,619	37,925,996	9,595,191	17,521,190	49,379,726	7,112,943	56,522,669							
Barley.....	3,899,086	1,822,729	5,721,815	10,301,417	1,840,319	12,714,736	7,297,810	3,798,595	11,096,405	12,301,020	2,529,823	14,830,843							
Flax.....	571,047	388,199	959,516	1,151,654	684,523	1,839,177	1,285,361	686,571	1,971,938	1,957,989	495,752	2,453,741							
Rye.....	341,127	115,801	456,928	535,111	218,196	753,307	1,231,166	280,478	1,511,644	1,595,410	303,975	1,989,385							
Total grain.....	51,438,557	8,209,482	62,648,009	61,311,131	5,881,735	70,195,879	17,733,336	11,361,177	62,107,513	65,237,160	10,568,151	75,805,314							

No. 21.—COMPARATIVE Statement showing Shipments of Grain by Vessels and the All-rail Route from Fort William and Port Arthur, &c.—*Concluded.*

	Crop Year, 1909-10.				Crop Year, 1910-11.							
	Vessels.		Rail.		Totals.		Vessels.		Rail.		Totals.	
	Bush.	Bush.	Bush.	Bush.	Bush.	Bush.	Bush.	Bush.	Bush.	Bush.	Bush.	Bush.
Wheat—												
No. 1 Hard	243,317	24,119	267,465	51,142	1,941	39,083						
No. 1 Northern	24,328,892	1,599,058	25,927,950	9,846,216	110,847	9,957,063						
No. 2 "	22,035,364	1,847,667	23,883,031	19,457,442	948,672	20,406,114						
No. 3 "	9,339,008	1,208,759	10,547,767	18,069,167	1,720,021	19,786,188						
Sundry grades	6,818,557	2,066,954	8,915,511	14,292,408	2,839,050	17,101,458						
Screenings	330,640	330,640	861,082		861,082						
Oats	63,125,778	6,746,586	69,872,364	62,527,457	5,629,531	68,150,988						
Barley	20,100,952	2,299,041	22,399,993	19,488,429	1,135,128	20,623,557						
Flax	2,585,434	392,813	2,978,247	1,518,891	114,220	1,633,111						
Rye	3,030,241	551,347	3,581,588	2,573,483	397,203	3,970,686						
Total grain	2,736	2,939	5,675		1,894	1,894						
	88,815,141	9,992,726	98,807,867	86,108,260	7,271,976	93,380,236						

SESSIONAL PAPER No. 100

No. 22.—COMPARATIVE Statement showing shipments of Grain from Port William and Port Arthur, for the Crop Years 1909, 1910 and 1911, with destination of same.

	WHEAT.						OATS.					
	1909		1910		1911		1909		1910		1911.	
	Canadian Vessels.	Foreign Vessels.	Canadian Vessels.	Foreign Vessels.	Canadian Vessels.	Foreign Vessels.	Canadian Vessels.	Foreign Vessels.	Canadian Vessels.	Foreign Vessels.	Canadian Vessels.	Foreign Vessels.
Canadian ports—												
Owen Sound	Bush, 896,997	Bush, 2,045,891	Bush, 1,084,103	Bush, 1,484,103	Bush, 1,401,949	Bush, 1,045,313	Bush, 3,214,608	Bush, 1,986,655	Bush, 717,180	Bush, 1,045,313	Bush, 3,214,608	Bush, 1,986,655
Midland	536,374	542,069	314,512	314,512	190,633	50,169	1,033,829	50,169		1,033,829	50,169	
Tiffin	7,528,188	10,961,095	8,100,930	8,100,930	1,783,512	1,783,512	2,449,593	2,449,593		2,449,593	2,449,593	
Victoria Harbour		555,793	590,241	590,241	97,453	97,453	99,881	99,881		97,453	99,881	
Collingwood	1,497,366	3,355,566	891,225	891,225	315,096	315,096	586,849	586,849		315,096	586,849	
Deport Harbour	1,431,555	1,842,432	1,515,332	1,515,332	298,745	298,745	941,161	941,161		298,745	941,161	
Point Edward		101,000	99,693	99,693	1,761	1,761	65,252	65,252		1,761	65,252	
Port Stanley	491,630	919,593	185,000	185,000	46,046	46,046	198,886	198,886		46,046	198,886	
Meaford	5,636,065	5,100,575	5,379,831	5,379,831	2,079,849	2,079,849	2,493,721	2,493,721		2,079,849	2,493,721	
Goderich	301,689	2,490,662	3,719,699	3,719,699	1,035,081	1,035,081	4,029,396	4,029,396		1,035,081	4,029,396	
Port Colborne	353,018	195,000	289,107	289,107			70,000	70,000			70,000	
Thorold	7,311,187	7,548,280	8,117,292	8,117,292	2,425,845	2,425,845	3,378,366	3,378,366		2,425,845	3,378,366	
Kingston	6,113	2,978	27,878	27,878			206,210	206,210			206,210	
Prescott	6,439,923	6,558,080	5,590,469	5,590,469								
Montreal		254,410	340,182	340,182								
Walkerville			50,896	50,896								
Hamilton												
Quebec												
Total, Canadian Ports	33,285,269	42,191,474	37,917,766	37,917,766	9,625,964	9,625,964	19,123,297	19,123,297		9,625,964	19,123,297	
American ports—												
Port Huron	1,609,724	561,658	964,834	964,834	36,413	36,413	576,184	576,184		36,413	576,184	
Eric	531,287	110,000	110,000	110,000	251,885	251,885				251,885		
Chicago	122,793	321,168	321,168	321,168								
Buffalo	1,401,052	2,210,423	1,652,186	1,652,186	2,362,941	2,362,941	328,117	328,117		2,362,941	328,117	
Ogdensburg			9,472	9,472								
Duluth												
Total, American ports	1,401,052	14,693,397	2,772,081	18,162,223	1,557,599	22,191,010	328,117	2,346,962		328,117	2,346,962	
Grand total, shipments	34,686,321	44,693,397	44,963,555	44,963,555	12,301,013	12,301,013	20,109,952	20,109,952		12,301,013	20,109,952	

*Screenings to Chicago and Duluth.

No. 22.—COMPARATIVE statement showing the Shipments of Grain from Fort William and Port Arthur, for Crop Years 1909, 1910 and 1911.—Continued.

BARLEY.

	1909.		1910.		1911.	
	Canadian Vessels.	Foreign Vessels.	Canadian Vessels.	Foreign Vessels.	Canadian Vessels.	Foreign Vessels.
	Bush.	Bush.	Bush.	Bush.	Bush.	Bush.
Canadian ports—						
Owen Sound.....	73,180		93,049		99,072	
Midland.....			33,674			
Tiffin.....	224,381		197,897		89,911	
Collingwood.....			98,238			
Depot Harbour.....	36,165					
Point Edward.....	222,580		149,923		53,729	
Meaford.....	67,838		81,884			
Goderich.....	30,859		185,627		92,167	
Port Colborne.....						
Thorold.....			44,692			
Kingston.....	404,671		487,880		391,314	
Prescott.....						
Montreal.....	358,645		464,181		139,407	
Total Canadian ports..	1,418,319		1,837,045		865,600	
Foreign ports—						
Port Huron.....				84,472		
Erie.....				255,275		
Chicago.....						
Cleveland.....						
Buffalo.....		539,665	270,519	138,123	195,000	458,291
Ogdensburg.....						
Total, American ports..	1,418,319	539,665	270,519	477,870	195,000	458,291
Total shipments.....		539,665	2,107,564	477,870	1,060,600	458,291
Grand total shipments..	1,957,984		2,585,434		1,518,891	

SESSIONAL PAPER No. 10d

No. 22.—COMPARATIVE statement showing the Shipments of Grain from Fort William and Port Arthur, for Crop Years 1909, 1910 and 1911.—*Continued.*

—	FLAX.					
	1909.		1910.		1911.	
	Canadian Vessels.	Foreign Vessels.	Canadian Vessels.	Foreign Vessels.	Canadian Vessels.	Foreign Vessels.
	Bush.	Bush.	Bush.	Bush.	Bush.	Bush.
Canadian ports—						
Owen Sound.....						
Midland.....						
Tiffin.....						
Collingwood.....						
Depot Harbour.....						
Point Edward.....	74,197		75,230		123,219	
Meaford.....						
Goderich.....	274,860				101,843	
Port Colborne.....			251,422			
Thorold.....						
Kingston.....	146,373		92,648		78,101	
Prescott.....	103,001				10,444	
Montreal.....	449,309		253,792		176,009	
Total, Canadian ports.	1,047,740		673,002		489,616	
Foreign ports—						
Port Huron.....						22,835
Erie.....				55,926		
Chicago.....						6,663
Cleveland.....		155,899			80,000	
Buffalo.....	192,936	198,832	1,089,087	1,182,136	92,000	1,882,368
Duluth.....						2,697
Total, American ports	192,936	354,731	1,089,087	1,268,062	172,000	1,914,563
Total shipments.....	1,240,676	354,731	1,762,179	1,268,062	661,616	1,914,563
Grand total shipments.	1,595,407		3,030,241		2,576,179	

*Flax Screenings.

No. 22.—COMPARATIVE statement showing the Shipments of Grain from Fort William and Port Arthur, for Crop Years 1909, 1910 and 1911.—Continued.

	RYE				WHEAT SCREENINGS.	
	1909.		1910.		1911.	
	Canadian Vessels.	Foreign Vessels.	Canadian Vessels.	Foreign Vessels.	Canadian Vessels.	Foreign Vessels.
	Bush.	Bush.	Bush.	Bush.	Bush.	Bush.
Canadian ports—						
Owen Sound.....	2,568					
Midland.....						
Tiffin.....						
Collingwood.....						
Depot Harbour.....						
Point Edward.....	430					
Meaford.....						
Goderich.....					1,146	
Port Colborne.....						
Thorold.....						
Kingston.....			2,736			
Prescott.....						
Montreal.....	18					
Total, Canadian ports.....	3,016		2,736		1,146	
Foreign ports.—						
Port Huron.....						
Eric.....						
Chicago.....					207,989	302,591
Cleveland.....						
Buffalo.....						
Ogdensburg.....						
Duluth.....					75,833	270,826
Total, American ports.....					283,822	573,417
Total shipments.....	3,016		2,736		284,968	573,417
Grand total shipments.....	3,016		2,736		858,355	

SESSIONAL PAPER No. 10d

No. 22.—COMPARATIVE Statement showing Shipments of Grain from Fort William and Port Arthur, for Crop Years 1907, 1908, 1909 1910 and 1911.

TOTAL GRAIN.

	1907		1908		1909		1910		1911.	
	Canadian Vessels.	Foreign Vessels.	Canadian Vessels.	Foreign Vessels.	Canadian Vessels.	Foreign Vessels.	Canadian Vessels.	Foreign Vessels.	Canadian Vessels.	Foreign Vessels.
Canadian Ports—										
Owen Sound	Bush.	Bush.	Bush.	Bush.	Bush.	Bush.	Bush.	Bush.	Bush.	Bush.
Midland	6,014,306		4,163,330		2,374,694		5,353,548		2,928,488	
Tiffin	3,325,765		3,445,015		754,007		1,609,593		364,681	
Collingwood	305,000		1,858,886		9,536,081		13,608,585		10,177,496	
Depot Harbour	821,013		464,294		922,077		353,912		500,241	
Point Edward	7,463,377		3,974,796		1,849,227		3,742,415		1,242,690	
Port Stanley	3,203,835		2,229,768		1,957,507		3,008,746		2,614,718	
Meadow	2,170,098		1,058,506		628,514		1,200,363		130,053	
Goderich	3,639,113		5,278,113		8,021,564		8,051,348		485,000	
Port Colborne	689,538		322,764		301,680		3,009,815		4,282,213	
Thorold			468,391		353,018		195,000		289,107	
Kingston			7,379,563		8,897,312		12,160,940		11,266,692	
Prescott	15,989,440		594,887		109,114		72,078		38,322	
Montreal			7,561,605		9,673,740		10,654,399		12,351,982	
Walkerville							100,620		340,182	
Victoria Harbour									2,028,655	
Hamilton									50,896	
Quebec									285,350	
Total Canadian Ports	43,621,485		38,800,008		45,380,308		63,827,614		57,649,447	
American Ports—										
Port Huron	883,223	454,542	106,094	200,937		1,609,724	561,658	1,049,316	36,415	599,019
Eric	298,103	934,525	300,181	519,144		551,287		451,201		351,885
Chicago		71,307		183,383		122,703		321,168		309,254
Cleveland						155,899				80,000
Buffalo	5,758,806	12,292,069	2,625,672	4,914,870	1,922,135	15,514,992	3,729,005	18,895,707	1,912,005	24,712,891
Ogdensburg			65,045							273,523
Duluth										75,833
Total American Ports	6,940,192	13,752,443	3,091,990	5,848,334	1,922,135	17,434,695	4,200,663	20,726,864	2,312,240	29,146,572
Total shipment	50,561,677	13,752,443	41,894,998	5,848,334	47,302,443	17,934,695	68,118,277	20,726,864	59,961,687	29,146,572
Grand total shipments.	64,314,120		47,743,392		65,224,786		88,845,141		80,108,239	

2 GEORGE V., A. 1912

No. 23.—STATEMENT showing List of Canadian and American Vessels, with capacity of same and quantity of each kind of grain carried by them, for the Crop Year 1910-1911; also recapitulation of quantity carried to Canadian and American Ports.

Canadian Vessels.	QUANTITY CARRIED.							
	Capacity.		Wheat.	Oats.	Barley.	Flax.	Screenings.	Total.
	Bush.	Bush.						
Canadian Vessels—								
Athabaska.....	40,000	78,212	201,499	17,195				296,906
Alberta.....	40,000	151,876	207,307	25,805				384,988
Assiniboia.....	60,000	113,433	150,301					263,734
Algonquin.....	97,000	538,923	121,530	87,100				747,553
Ames, A. E.....	63,000	223,077	161,531			27,000		411,611
Arabian.....	40,000	312,500						312,500
Advance.....	40,000	178,617	130,000					308,617
Aeolian.....	110,000	842,622	62,695	31,216	18,432			954,965
Beaverton.....	100,000	554,166	177,342	76,174		1,145		808,827
Bickerdike.....	50,000	135,500	100,000	17,410	36,322			289,232
Burma.....	60,000	55,777						55,777
Collingwood.....	240,000	821,661	71,059					892,723
Canadian.....	115,000	592,062	187,388	74,949	123,000			977,399
Coruma.....	50,000	169,932	296,741					466,673
Carleton.....	70,000	130,000	87,191					217,191
Crowe, G. R.....	165,000	1,512,777	239,827					1,782,604
Derbyshire.....	60,000		86,959					86,959
Doric.....	115,000	852,171	713,239					1,565,410
Dundee.....	105,000	278,734	455,866					734,600
Donnacoma.....	105,000	96,345	309,571		8,337			414,253
Dunelm.....	110,000	128,834	171,299	32,766	33,000			365,899
Edmonton.....	100,000	423,886	452,845	31,835				908,566
Empress of Midland.....	125,000	688,740	30,360					719,100
Fairmount.....	105,000	695,500	363,000					1,058,500
Fort William, Empress of.....	120,000	731,619	87,048			62,365		881,032
Emperor.....	300,000	116,566		195,000				311,566
Glenellah.....	110,000	220,736	468,445	12,190				701,371
Glenmount.....	110,000	585,288	131,661					716,949
Gordon, D. A.....	80,000	416,048	293,500		46,825			756,373
Huronic.....	65,000	13,000		6,000				19,000
Harmonic.....	80,000	117,000						117,000
Hamilton.....	65,000	120,000		10,594				130,594
Haddington.....	80,000	315,841	175,137					490,978
Jacques, C. A.....	80,000	211,201	503,856	39,369	20,000			774,426
Iroquois.....	120,000	774,703	389,783					1,164,486
India.....	50,000		66,739					66,739
Ionic.....	55,000	327,000	24,479	30,825	102,981			485,285
Keewatin.....	75,000	427,670	297,962	56,072				781,704
Keystone.....	90,000	80,800						80,800
Kammistiquia.....	125,000	1,227,767	614,920	34,901		145,624		2,023,212
Kenora.....	75,000	519,602	112,418					632,020
Kinmount.....	115,000	759,518	372,505					1,132,023
Leafield.....	80,000	78,000						78,000
Manitoba.....	50,000	167,039	57,903					224,942
Matthews, W. D.....	200,000	1,755,006	851,114					2,606,120
Mapleton.....	100,000	375,546	164,449	28,000	60,102			628,097
Midland Prince.....	310,000	847,000	518,000					1,365,000
Midland King.....	200,000	1,250,580	350,000					1,600,580
Midland Queen.....	105,000	477,760	141,666	9,882				629,308
Meaford.....	110,000	312,983	462,271					775,254
McKee, J. A.....	120,000	861,442	752,866					1,614,308
McKintry, A. E.....	80,000	419,425	60,883					480,308
Neepawah.....	85,000	198,000	214,173	9,140				421,313
Newona.....	120,000	2,124,891	553,605					2,680,496
Neebing.....	105,000	413,191						413,191
Nevada.....	50,000	288,167	80,374					368,541
Osler, E. B.....	330,000	1,964,229	100,000	69,237				2,133,466
Plummer, J. H.....	55,000	123,574	197,989					321,563
Pellett, H. M.....	55,000	175,056	112,644		25,032			312,732
Prince, Rupert.....	105,000	348,481						348,481

SESSIONAL PAPER No. 10d

No. 23.—STATEMENT showing List of Canadian and American Vessels with capacity of same, and quantity, &c.—Continued.

Canadian Vessels.	QUANTITY CARRIED.						
	Capacity.	Wheat.	Oats.	Barley.	Flax.	Screenings	Total.
	Bush.	Bush.	Bush.	Bush.	Bush.	Bush.	Bush.
Canadian Vessels— <i>Con.</i>							
Port Colborne.....	105,000	504,213	161,497				665,710
Quebec.....	65,000	195,000					195,000
Renvoyle.....	105,000	476,921	173,700				650,621
Regina.....	90,000	324,857	315,843				640,700
Rosdale.....	82,000	143,034	244,804		35,141		422,979
Rosemount.....	85,000	256,189	110,000				366,189
Seguin.....	40,000	187,408	263,409				450,817
Strathcona.....	110,000	62,752	120,000				182,752
Stormount.....	110,000	648,916	390,366	45,504			1,084,786
Simla.....	55,000	129,100	74,100				203,200
Scottish Hero.....	130,000	975,385	925,217	20,674	92,000		2,013,276
Saskatoon.....	95,000	518,509	140,389		26,279		685,177
Saronic.....	40,000	92,645	53,782	16,903	10,000		173,330
Turret Cape.....	110,000	877,652	557,049				1,234,701
Turret Chief.....	110,000	715,522	188,775				904,297
Turret Court.....	110,000	966,605	159,184				1,125,879
Turret Crown.....	110,000	828,926	97,471				926,397
Tagona.....	75,000	299,289	434,119		20,000		753,408
Ungava.....	75,000	194,065		22,942			217,007
Wahcondah.....	70,000	115,633	7,809	34,417			157,919
Westmount.....	105,000	535,220	370,500				905,720
Wexford.....	100,000	1,239,063	849,832	24,500			2,113,395
Winona.....	120,000	390,725	75,349			75,833	541,907
Wasaga.....	55,000	49,509					49,509
Sacked Oats.....			30,000				30,000
Totals (No. 84).....	8,372,000	39,475,365	18,479,138	1,060,600	684,451	284,967	58,984,521
American Vessels—							
Armour, P. D.....	100,000	95,000					95,000
Admiral.....	250,000	497,000			248,146		745,146
Augustus A. A.....	320,000	315,000					315,000
Albright, J. J.....	220,000	179,315	80,000				259,315
Adams, Thos.....	210,000	146,000					146,000
Boland, J. J.....	306,000	300,000					300,000
Berwind, H. A.....	350,000	679,298					679,298
Butler, J. G., Jr.....	350,000	332,276					332,276
Bertow, J. H.....	310,000	300,000					300,000
Christopher.....	220,000	430,000					430,000
Colonel.....	220,000	139,565			65,000		204,565
Carnegie, A.....	230,000	163,777			60,000		223,777
Carter, E. D.....	320,000	315,000					315,000
Coulby, Harry.....	350,000	350,000					350,000
Cornelius, A. E.....	250,000	155,000		116,997			271,997
Craig, Geo. L.....	210,000	197,933					197,933
City of Bangor.....	220,000	217,155					217,155
Easton.....	1,000				840		840
Egan, Wm.....	90,000	85,000					85,000
Gilchrist, F. W.....	240,000	282,152			179,001		461,153
Goatwick, W. H.....	150,000	139,929					139,929
Gilchrist, J. C.....	240,000	238,500					238,500
Hecker, F. J.....	300,000	285,304					285,304
Hawgood, H. B.....	350,000	235,000					235,000
Heboird, C. S.....	315,000	312,000					312,000
Hutchison, C. L.....	320,000	621,000					621,000
Hutchison, J. F.....	200,000	180,808					180,808
Heffelfinger, F. T.....	250,000	250,000					250,000
Ireland, R. L.....	250,000				241,283	145,712	386,995
Jupiter.....	200,000	130,923			57,160		188,083
Jenks, I. M.....	240,000	450,000					450,000
Jenkins, C. O.....	310,000	306,162					306,162
Kopp, J. T.....	315,000	208,445	145,000				353,445
Mack, W. H.....	200,000	382,498					382,498

2 GEORGE V., A. 1912

No. 23.— STATEMENT showing List of Canadian and American Vessels, with capacity of same, and quantity, &c.—*Concluded.*

American Vessels.	Capacity.	QUANTITY CARRIED.					
		Wheat.	Oats.	Barley.	Flax.	Screenings	Total.
American Vessels—Con.	Bush.	Bush.	Bush.	Bush.	Bush.	Bush.	Bush.
Miller, P. P.	200,000	375,721					375,721
Muich, A. C.	75,000				1,857	48,380	50,237
Mauch, Chuck.	200,000	189,055					189,055
Mitchell, John	250,000	220,000					220,000
McKinney, P.	275,000	505,885					505,885
McGean, J. A.	270,000	257,000					257,000
Nye, Harold, B.	250,000	644,149					644,149
Osborne, J. M.	230,000	215,000					215,000
Peavey, Geo. W.	200,000					157,647	157,647
Penobscot	250,000	125,000			102,414		227,414
Rees, W. D.	210,000	917,454	116,392	2,623			1,036,469
Russell, G. L.	280,000	268,104					268,104
Sacramento	120,000				35,268		35,268
Steel King	230,000	432,999					432,999
Sills, H. S.	250,000	419,655			302,192		721,847
Sinolen	250,000	722,234					722,234
Smith, H. W.	250,000	237,634					237,634
Smith, M. C.	250,000	229,074					229,074
Smith, H. B.	350,000	338,000					338,000
Smith, L. C.	350,000	573,090					573,090
Sierra	250,000	183,102			60,000		243,102
Senator	220,000	208,000					208,000
Sahara	300,000	286,000					286,000
Saunders, E. W.	220,000	109,252		63,478	43,667		216,397
Sultana	200,000	179,109					179,109
Sonoma	250,000	412,309			60,000		472,309
Stanton, Jno.	330,000				79,951		79,951
Stadacona	330,000	367,856	328,663	60,978			757,497
Squires, F. B.	240,000	172,797			53,385		226,182
Tansdale, W. H.	275,000	314,639		214,214			528,853
Tomlinson, G. A.	330,000	310,333					310,333
Uganda	120,000	107,000					107,000
Wisconsin	275,000	247,032					247,032
Woodrofe, L.	230,000	424,680			55,645		480,325
Western Star	250,000	474,594					474,594
Wells, F. B.	265,000	249,754				144,945	394,699
Weeks, J. L.	250,000				239,316		239,316
Walker, P. G.	235,000	427,204	80,000				507,204
Walsh, G. P.	300,000	422,000	99,235				521,235
Wilson, Capt. T. P.	250,000	592,366	160,000				752,366
Yale	200,000	177,266					177,266
Yates, Harry	340,000	340,000					340,000
Zimmerman, A.	300,000	595,623					595,623
Zuma	100,000					76,733	76,733
Totals (No. 78)	19,207,000	22,191,010	1,009,290	458,290	1,885,065	573,417	26,117,072

RECAPITULATION.

<i>Canadian Vessels (No. 84).</i>							
To Canadian Ports	8,372,000	37,917,757	18,375,320	865,600	489,616	1,146,571	57,649,439
To Foreign Ports	1,537,608	103,819	195,000	172,000		283,822	2,312,249
<i>Foreign Vessels (No. 78).</i>							
To Foreign Ports	19,207,000	22,191,010	1,009,290	458,290	1,914,564	573,417	26,146,572
Totals	27,579,000	61,666,375	19,488,429	1,518,890	2,576,180	858,385	86,108,259

Average Capacity—

Canadian Vessels	93,714 Bush.
Foreign Vessels	246,243 "

SESSIONAL PAPER No. 10d

No. 24.—COMPARATIVE Statement showing Shipments of Grain from Winnipeg and other points in the West, inspected at Winnipeg, Calgary and Duluth, and billed to points East and West by the All-rail Route, for the Crop Years 1899-1900, 1900-1, 1901-2, 1902-3, 1903-4, 1904-5, 1905-6, 1906-7, 1907-8, 1908-9, 1909-10 and 1910-11.

Crop Years, ending August 31.	Wheat	Oats.	Barley.	Flax.	Rye.	Total.
	Bush.	Bush.	Bush.	Bush.	Bush.	Bush.
1900.....	253,150	52,800	10,000	2,490		318,440
1901.....	68,060	64,800	2,000	4,980		139,840
1902.....	1,327,700	1,449,600	103,000	45,900		2,926,200
1903.....	1,644,000	406,500	116,400	263,000		2,429,900
1904.....	552,300	171,000	7,200	20,000		750,500
1905.....	1,523,550	781,500	93,600	9,000		2,407,650
1906.....	1,448,280	851,928	139,680	5,000	2,400	2,447,288
1907.....	721,180	869,400	117,600	1,000	3,600	1,712,780
Calgary going East.....	6,420	469,800	3,600		2,400	482,220
" " West.....	167,990	572,400	31,200	2,000	1,200	774,790
Total All-rail, 1907.....	895,590	1,911,600	152,400	3,000	7,200	2,969,790
1908.....	705,130	770,400	26,400	2,000	1,200	1,505,130
Calgary going East.....	14,980	201,600				216,580
" " West.....	375,570	554,400	38,400		1,200	969,570
Duluth.....	1,350,340	118,800	70,800	32,000		1,571,940
Total All-rail, 1908.....	2,446,020	1,645,200	135,600	34,000	2,400	4,263,220
1909.....	263,550	1,342,800	14,400	10,000		1,630,750
Calgary going East.....	1,304,100	2,136,600	27,600	21,000	4,800	3,494,100
" " West.....	1,043,700	1,558,800	54,000	1,000	7,200	2,664,700
Duluth.....	1,325,100	118,800	70,800	52,000		1,566,700
Total All-rail, 1909.....	3,936,450	5,157,000	166,800	84,000	12,000	9,356,250
1910.....	106,500	1,238,800	26,400		1,000	1,372,700
Calgary going East.....	328,020	566,200	13,200	15,000	4,000	926,420
" " West.....	1,292,910	1,844,900	15,800	2,000	8,000	3,163,610
Duluth.....	3,714,720	646,000	223,200	75,000		4,658,920
Total All-rail, 1910.....	5,442,150	4,295,900	278,600	92,000	13,000	10,121,650
1911.....	314,975	1,354,700	51,600			1,721,275
Calgary going East.....	465,475	9,500	27,600	1,000		503,575
" " West.....	624,575	2,325,600	96,000	4,000	7,000	3,057,175
Duluth.....	1,244,850	3,800	2,400	37,000		1,288,050
Total All-rail, 1911.....	2,649,875	3,693,600	177,600	42,000	7,000	6,570,075

No. 25. COMPARATIVE STATEMENT SHOWING THE EXPORTS OF CANADIAN GRAIN FROM THE UNDERMENTIONED PORTS FOR THE CALENDAR YEARS 1908, 1909, 1910 AND 1911.

	Montreal.				Quebec.				St. John, N.B.			
	1908.		1911.		1908.		1911.		1908.		1911.	
	Bush.	Bush.	Bush.	Bush.	Bush.	Bush.	Bush.	Bush.	Bush.	Bush.	Bush.	Bush.
Barley.....	1,137,419	571,972	525,138	71,694					570,140	405,408	225,261	118,763
Bears.....	2,292	699	88	1,501					2,204	507	106	33
Buckwheat.....	93,872	192,282	115,920	30,095			288		4,789	1,084	60,325	8,481
Corn.....	17,480	280	1,474						11,400	344	704	17,177
Oats.....	401,267	521,243	3,430,956	5,613,897			38,115		24,043	108,307	510,271	525,259
Pease, whole.....	282,403	60,656	37,918	36,060	116				34,786	20,000	11,280	3,673
" split.....	32,083	30,996	1,289	3,153					13,444	11,044	7,125	3,197
Rye.....	16,492								1,321	15,020		
Wheat.....	19,552,752	11,300,137	16,537,149	15,305,721					5,845,073	7,050,910	6,791,146	6,411,552
Other grain.....									175.....		424	
Totals.....	21,535,970	15,677,671	20,652,932	21,065,122	416		38,703		6,567,436	7,673,924	7,609,612	7,088,415
	Halifax.				Vancouver.				Total.			
	1908.		1911.		1908.		1911.		1908.		1911.	
	Bush.	Bush.	Bush.	Bush.	Bush.	Bush.	Bush.	Bush.	Bush.	Bush.	Bush.	Bush.
Barley	65,167	55,773	47	185	1,250	12,022	111,899		1,773,976	1,135,875	863,545	193,643
Bears.....	2,898	943	1,531	2,909				35	7,301	2,139	1,725	4,478
Buckwheat.....	57								49,188	193,366	176,215	38,865
Corn.....	1,074	1,249	658	135	10	2	28		30,024	1,881	2,864	17,312
Oats.....	218,224	203,010	131,619	190,341	59	37,937	318,372	12,451	643,594	870,197	4,391,248	6,380,343
Pease, whole.....	9,070	492	12,512	9,000	10		58		326,685	81,148	61,768	48,751
" split.....	72,596	42,815	77,559	79,755					118,123	84,855	88,973	86,445
Rye.....									17,813	15,020		
Wheat.....	4	164,728	185,006	243,984		196,983	551,257	1,683	25,307,829	21,712,758	24,070,538	21,962,941
Other grain.....	110							20	315.....		124	
Totals.....	369,700	469,010	408,962	526,319	1,329	276,911	987,594	11,209	28,114,851	24,097,552	29,659,130	28,732,798

No. 26. COMPARATIVE Statement of Canadian Wheat in Transit shipped from the following United States Ports for the Years ended June 30, 1907, 1908, 1909, 1910 and 1911.

Ports.	QUANTITIES.				
	1907	1908	1909	1910	1911
	Bush.	Bush.	Bush.	Bush.	Bush.
Baltimore	368,285	88,432	465,773	1,801,294	2,200,518
Boston	7,716,389	7,687,745	7,420,969	8,012,253	5,158,468
New York	4,077,705	4,333,115	5,100,117	5,911,085	9,565,752
Philadelphia	2,071,776	2,473,284	5,690,749	4,995,553	3,703,191
Portland	4,915,665	5,186,129	4,809,880	6,409,286	3,564,299
Totals, bushels	19,149,820	19,768,705	23,487,488	27,129,471	24,192,228

COMPARATIVE Statement of Canadian Flour in Transit shipped from United States Ports for the Years ended June 30, 1907, 1908, 1909, 1910 and 1911.

Ports.	QUANTITIES.				
	1907	1908	1909	1910	1911
	Bbls.	Bbls.	Bbls.	Bbls.	Bbls.
Baltimore	3,507	321	9,639	530	11,356
Boston	56,083	125,308	142,482	244,066	249,232
New York	265,131	199,614	275,891	723,573	657,048
Philadelphia	29,071	49,884	36,600	61,282	43,271
Portland	105,873	130,978	110,588	170,384	184,403
Totals, barrels	459,665	506,105	575,200	1,199,835	1,145,310

SESSIONAL PAPER No. 10d

No. 27.—RATES on Grain by Vessel from Fort William and Port Arthur to Montreal, Georgian Bay Ports and Buffalo for Season of Navigation 1911 (April 24th to December 11th, 1911).

Montreal via Kingston—

Wheat—

Rates opened at $5\frac{1}{4}$ c. per bushel.
 In May dropped to $4\frac{1}{4}$ c. per bushel.
 About middle of September rose to $4\frac{3}{4}$ c. per bushel.
 About latter part of September rose to 5c. per bushel.
 October and November rose to $6\frac{1}{2}$ c. per bushel.

Montreal via Port Colborne—

Wheat—

Rates opened at 5c. per bushel.
 Summer months dropped to 4c. per bushel.
 Route proved unsatisfactory.

Georgian Bay Ports—

Rates opened at $1\frac{1}{2}$ c. per bushel wheat.
 May 1st dropped to $1\frac{1}{4}$ c. per bushel wheat.
 First half of May dropped to $1\frac{1}{8}$ c. per bushel.
 Majority of business was done at these rates.
 (Cargo to Goderich latter part of May at 1c. per bushel.)
 Latter part of October $1\frac{1}{2}$ c. per bushel.
 October 31st rose to $1\frac{3}{4}$ c. per bushel.
 Early in November rose to 2c. per bushel.
 End of November to hold cargoes in vessels at Eastern Ports until April 1912. 3c. to 4c. per bushel.
 After season—November 30th, several cargoes were moved prior to December 3rd at $4\frac{1}{2}$ c. per bushel.
 1 cargo shipped Dec. 8th at $5\frac{1}{2}$ c. per bushel.
 2 cargo shipped Dec. 10th at 6c. per bushel.

Buffalo—

Wheat—

Conditions throughout the season same as Georgian Bay Ports.
 Considerable business done

During May
 " June
 " July
 " August At $\frac{7}{8}$ c. per bushel wheat.
 " September
 until well into October

On October 11th rose to 1c. per bushel.

From October to practically close of season November 30th, $1\frac{1}{2}$ c. per bushel.

November 22nd rate rose to $1\frac{5}{8}$ c. per bushel.

Last week in November rate rose to $2\frac{1}{2}$ c. per bushel.

After close of season (November 30th) large volume of business moved at 4c. and 5c. to December 8th.

Unusual Conditions.

Large number of vessels wintering at Port Arthur and Fort William chartered (after close of navigation) for winter storage at the following:—

Rates to Buffalo range from 2¹/₂c. to 4c. per bushel.
 Rates to Montreal range from 6¹/₂c. to 8c. per bushel.
 Rates to Bay Ports—3c. per bushel.

At the end of January it is figured there will be afloat 4,500,000 bushels of grain, the bulk of which is consigned to Buffalo. Balance to Bay Ports and Montreal.

RATES of Insurance on Grain by Vessel from Fort William and Port Arthur to Georgian Bay Ports, Buffalo and Montreal for the Season of Navigation 1911 (April 24th to December 11th, 1911).

	Period.	Rate.
From Fort William and Port Arthur		
to Bay Ports and Buffalo.....	April 15th to May 1st.....	45c. per \$100.
From Fort William and Port Arthur		
to Bay Ports and Buffalo.....	May 1st to Oct. 1st.....	30c. per \$100.
From Fort William and Port Arthur		
to Montreal.....	April 15th to May 1st.....	60c. per \$100.
From Fort William and Port Arthur		
to Montreal.....	May 1st to October 1st.....	60c. per \$100.

All tariff rates ceased on November 30th.

After November 30th the rates were as follows (in addition to the above,—

From Fort William and Port Arthur		
to Bay Ports and Buffalo.....	Rates from Dec. 1st to Dec. 5th....	1%
From Fort William and Port Arthur		
to Bay Ports and Buffalo.....	Rates from Dec. 6th, 7th and 8th...	1 ¹ / ₄ %
From Fort William and Port Arthur		
to Bay Ports and Buffalo.....	Rates from Dec. 9th and 10th.....	1 ¹ / ₂ %

No Montreal business after November 30th.

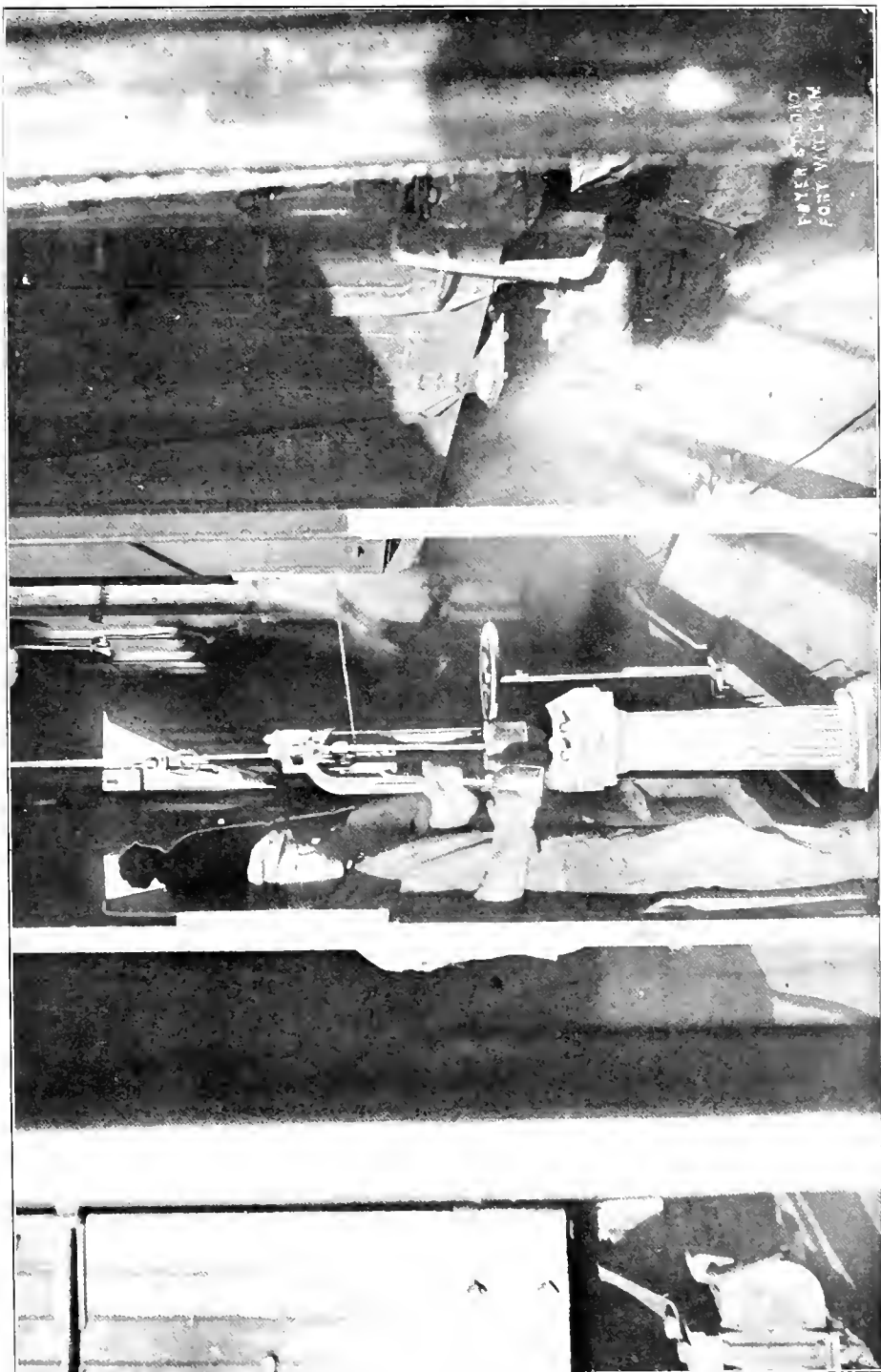

Unloading and Weighing Grain, Fort William, Canada.

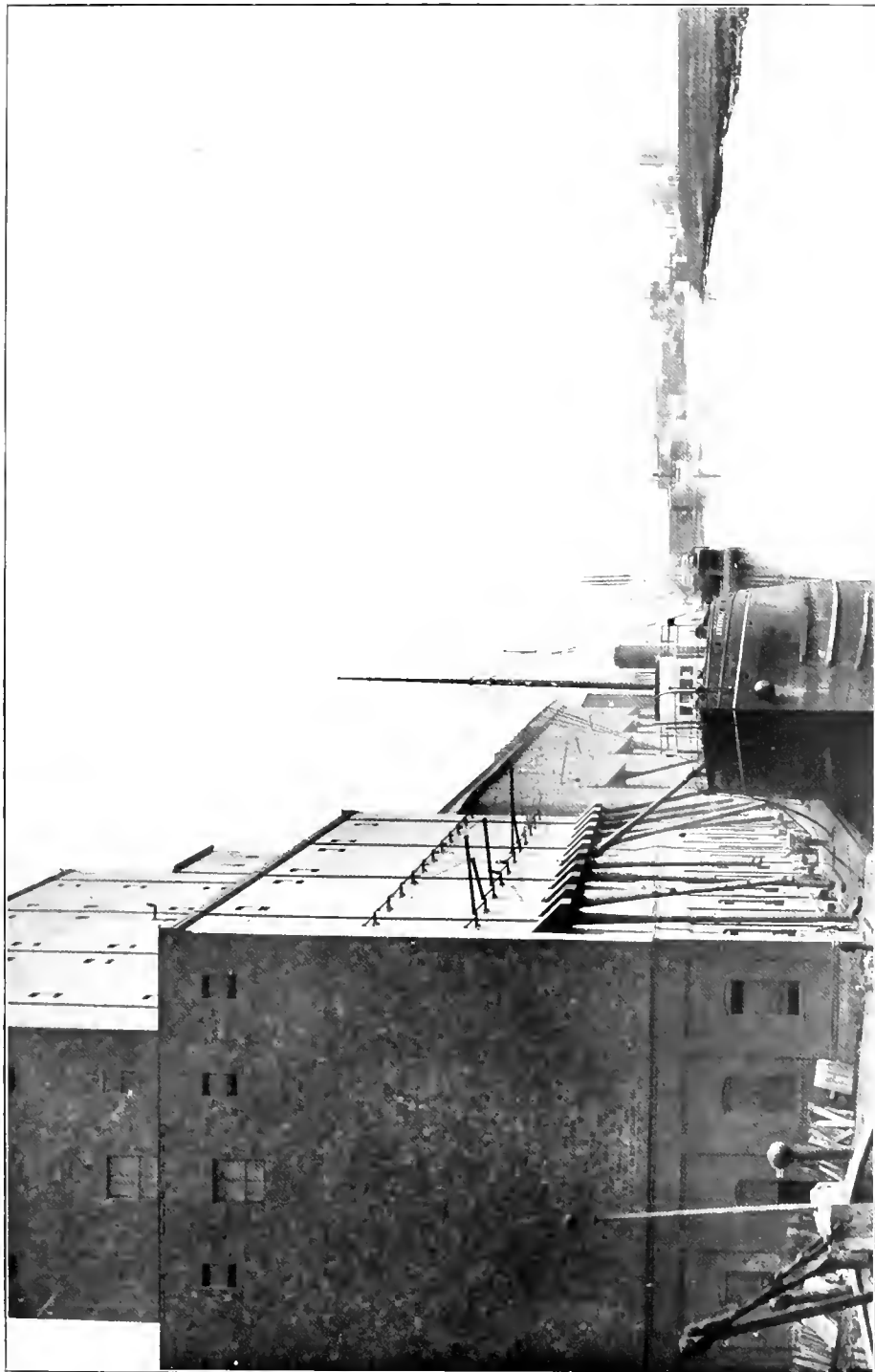

Loading grain into vessel, C.P.R. Elevator B., Fort William, Canada.

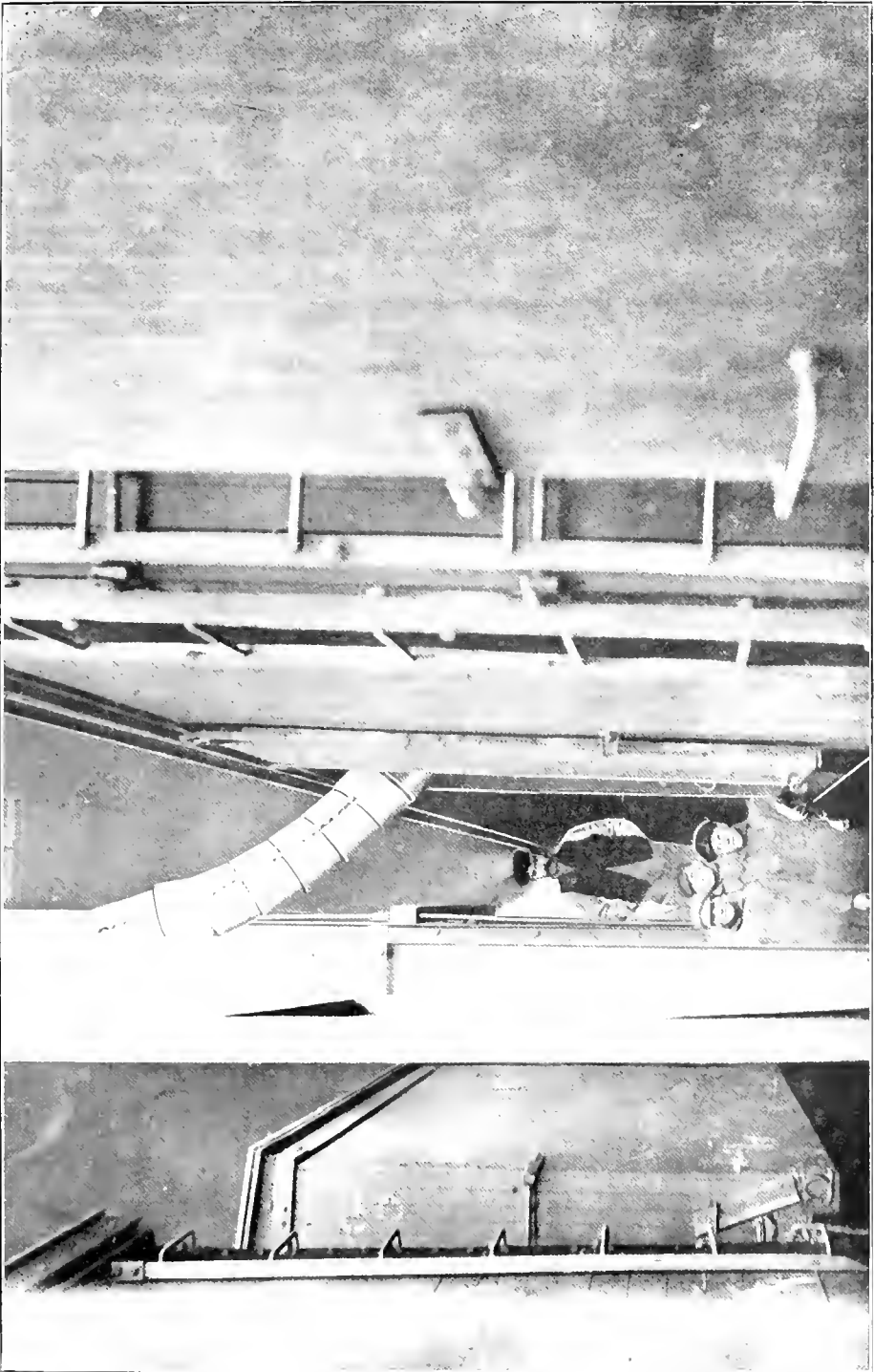

Loading Grain into Car, Fort Williams, Canada

SESSIONAL PAPER No. 10d

No. 28.—STATEMENT showing List of Canadian and American Vessels, with capacity of same and quantity of each kind of grain carried by them, for the Season of Navigation, 1911; also recapitulation of quantity carried to Canadian and American Ports.

Canadian Vessels.	Capacity.	QUANTITY CARRIED.					
		Wheat.	Oats.	Barley.	Flax.	Screenings	Total.
	Bush.	Bush.	Bush.	Bush.	Bush.	Bush.	Bush.
Canadian Vessels—							
Agawa.....	170,000	570,905					570,905
Athabaska.....	40,000	136,132	353,916	53,134			543,202
Alberta.....	40,000	268,514	311,661	39,713			639,888
Assiniboia.....	60,000	60,000	598,639				658,639
Algonquin.....	97,000	75,232	56,000	251,058			382,290
Ames, A. E.....	63,000	144,323	228,404				372,727
Arabian.....	40,000	309,167					309,167
Advance.....	40,000	178,405	130,000				308,405
Acadian.....	110,000	598,039	225,695	47,007	54,491		925,232
Beaverton.....	100,000	484,923	192,761	59,174			736,858
Bickerdiike.....	50,000	91,666	138,614	14,509	36,322		281,511
Burna.....	40,000	55,777					55,777
Collingwood.....	240,000	281,931	556,340				838,271
Canadian.....	115,000	581,837	152,388	74,949	43,000		852,174
Corunna.....	50,000	167,000	226,490				393,490
Carleton.....	70,000	195,000	179,304				374,304
City of Ottawa.....	20,000		10,000		10,000		20,000
Hamilton.....	30,000	11,179		11,882	5,000		28,061
Crowe, G. R.....	165,000	616,237					616,237
Derbyshire.....	60,000		86,959				86,959
Doric.....	115,000	1,016,850	649,461	37,334			1,703,645
Dundee.....	105,000	217,233	498,545				715,778
Donnacona.....	105,000	241,636	390,571		8,337		610,544
Dunelm.....	110,000	123,975	337,072	32,766		Rye	493,813
Edmonton.....	100,000	538,706	422,462	24,558		3,964	989,690
Empress of Midland.....	125,000	320,901	164,034	17,000			501,935
Emperor.....	310,000	1,344,923		195,000			1,539,923
Fairmount.....	105,000	470,743	363,000	76,376			910,119
Fort William.....	120,000	838,064	55,824				893,888
Glenellah.....	110,000	284,364	440,917				725,281
Glenmount.....	110,000	707,822	131,661	6,502			845,985
Gordon, D. A.....	80,000	529,912	281,000		20,000		830,912
Galike.....	200,000	110,700	59,999				170,699
Huronie.....	65,000	35,000					35,000
Harmonic.....	80,000	43,000					43,000
Hamilton.....	65,000	120,000		10,594			130,594
Haddington.....	80,000	167,295	68,136				235,431
Jaques, C. A.....	80,000	272,939	373,342		20,000		666,281
Iroquois.....	120,000	529,805	412,452				942,257
India.....	50,000						
Ionic.....	55,000	234,000	141,563	30,864	27,053		433,480
Keewatin.....	75,000	326,646	374,734	84,160			1,185,540
Keystone.....	90,000	80,800					80,800
Key West.....	80,000						
Kammistiquia.....	125,000	628,479	791,495	34,902			1,454,876
Kenora.....	75,000	373,422					373,422
Kinnmount.....	115,000	570,032	372,504				942,536
Leafield.....	80,000	119,300		31,175			150,475
Manitoba.....	50,000	223,425	82,807	28,000			334,232
Matthews, W. D.....	200,000	1,503,949	1,137,734				2,641,683
Mapleton.....	100,000	566,936	79,551		32,627		679,114
Midland Prince.....	310,000	1,312,705					1,312,705
Midland King.....	200,000	1,371,236	422,637				1,793,873
Midland Queen.....	105,000	147,850	271,666	15,984			435,500
Meaford.....	110,000	624,692	462,270				1,086,962
McKee, J. A.....	120,000	1,070,872	541,212	49,955			1,662,039
McKinstry, A. E.....	80,000	342,760			63,679		406,439
Neepawah.....	85,000	224,136	234,173				458,309
Newona.....	120,000	2,032,235	307,000				2,339,235

2 GEORGE V., A. 1912

No. 28.—STATEMENT showing List of Canadian and American Vessels with capacity of same, and quantity, &c.—Continued.

Canadian Vessels.	Capacity.	QUANTITY CARRIED.					
		Wheat.	Oats.	Barley.	Flax.	Screenings	Total.
	Bush.	Bush.	Bush.	Bush.	Bush.	Bush.	Bush.
Canadian Vessels.—Con.							
Necbing.....	105,000	299,500					299,500
Nevada.....	50,000	380,190	7,792				387,982
Osler, E. B.....	330,000	2,381,966					2,381,966
Plummer, J. H.....	55,000	36,994	219,156				316,150
Pellett, H. M.....	55,000	158,501	149,283		26,500		334,284
Prince Rupert.....	105,000	166,800	81,413				248,213
Port Colborne.....	105,000	187,368					187,368
Quebec.....	65,000	195,000					195,000
Renvoyeur.....	105,000	200,932	259,395	25,000			485,327
Regina.....	90,000	332,098	208,799				540,897
Rosedale.....	82,000	153,047	322,421	32,430	83,359		591,257
Rosemount.....	85,000	233,303	229,958				463,261
Seguin.....	40,000	216,607	130,000				346,607
Strathcona.....	110,000	124,752	238,594				363,346
Stormount.....	110,000	393,863	517,366				911,229
Simla.....	55,000	45,100	74,100				119,200
Scottish Hero.....	130,000	1,084,002	1,214,188	18,460	141,732		2,458,382
Saskatoon.....	95,000	405,386	70,255		26,279		501,920
Saronic.....	40,000	10,000	40,000	3,863			53,863
Turret Cape.....	110,000	274,204	353,712	85,000			712,916
Turret Chief.....	110,000	683,069	401,021				1,084,090
Turret Court.....	110,000	781,853	159,183				941,036
Turret Crown.....	110,000	708,368	453,365				1,161,733
Tagona.....	75,000	313,589	434,119				747,708
Ungava.....	75,000						
Wahcondah.....	70,000	345,086	7,809	34,417			387,312
Westmount.....	105,000	586,760	493,509				1,080,269
Wexford.....	100,000	1,070,643	736,437				1,807,080
Winona.....	120,000	828,133		60,755			888,888
Wasaga.....	55,000						
Yorkton.....	90,000	86,247					86,247
Totals, (No. 90).....	8,952,000	37,637,011	20,286,859	1,506,921	598,379	Rye 3,964	60,033,134
American Vessels—							
Admiral.....	250,000						
Adams, Thos.....	210,000	346,500					346,500
Albright, J. J.....	220,000	407,072	80,000				487,072
Armour, P. O.....	100,000						
Augustine, A. A.....	320,000	315,001					315,001
Barlum, J. J.....	310,000	899,620					899,620
Barton, J. H.....	310,000	300,000					300,000
Ball, Frank.....	330,000	315,000					315,000
Berny, B. F.....	195,000	220,939	102,000				322,939
Berwind, H. A.....	350,000	1,023,328					1,023,328
Bope, H. P.....	330,000	670,000					670,000
Boland, J. J.....	305,000						
Butler, J. G., Jr.....	350,000	660,848					660,848
Brown, W. W.....	180,000	179,122					179,122
Bransford.....	230,000	233,001					233,001
Brower, A. G.....	180,000	357,852					357,852
Carter, E. D.....	320,000	306,778					306,778
Carnegie, A.....	230,000	313,657		120,199			433,856
Christopher.....	220,000						
Colonial.....	220,000						
Conelly, Harry.....	350,000	685,920					685,920
Cornelians, A. E.....	250,000	246,248					246,248
Clarke, J. A. S.....	230,000	220,740					220,740
Concoctoa.....					45,523		45,523
Craig, G. L.....	210,000	517,626	115,960				633,586
Curry, S. S.....	210,000	209,544					209,544

SESSIONAL PAPER No. 10d

No. 28.—STATEMENT showing List of Canadian and American Vessels with capacity of same, and quantity, &c.—Continued.

American Vessels.	Capacity	QUANTITY CARRIED.					
		Wheat.	Oats.	Barley.	Flax.	Screenings	Total.
	Bush.	Bush.	Bush.	Bush.	Bush.	Bush.	Bush.
American Vessels—Con.							
Conigan, Jas.	340,000	336,485					336,485
City of Bangor	220,000	217,156					217,156
Donaldson, J. A.	210,000	211,816					211,816
Denmark	280,000	474,552			64,986		539,538
Durston, J. F.	260,000	235,869					235,869
Easton	1,000					840	840
Egan, W. M.	90,000						
Fitzgerald, W. E.	240,000						
Gilchrist, J. C.	240,000	238,501					238,501
Gilchrist, F. W.	240,000						
Gratwick, W. H.	150,000	364,206					364,206
Gogebic	80,000		119,601				119,601
Hebard, C. S.	315,000	1,149,174					1,149,174
Harvester		362,505					362,505
Hanna, D. R.	340,000	334,927					334,927
Hecker, T. J.	300,000						
Hawgood, H. B.	350,600	232,278					232,278
Holmes, E. F.	230,000	235,515					235,515
Hutchinson, C. L.	320,000	936,001					936,001
Hutchinson, J. F.	200,000	355,779					355,779
Ireland	230,000					145,713	145,713
Ireland, R. L.	250,000						
Jenks, J. M.	240,000						
Jupiter	200,000						
Jenkins, C. O.	310,000	926,513					926,513
Kopp, J. T.	315,000						
Kerr, D. G.	260,000						
Kotcher, C. J.	240,000	241,510					241,510
Lackawana	100,000			105,453			105,453
Leonard, G. B.	210,000	601,038		39,800			640,838
Luzon	180,000						
Mack, W. H.	200,000	531,266		33,539			564,805
Miller, P. P.	200,000	184,722					184,722
Mitchell, Jno.	250,000						
Moore, J. W.	105,000	100,000					100,000
Minet, Anna, C.	75,000					50,237	50,237
Minet, P.	195,000	288,620					288,620
More, C. F.	260,000	275,653					275,653
Mauch-Chunk	200,000	189,055					189,055
Minnekahta	280,000	271,369					271,369
McGean, J. A.	270,000	507,000					507,000
McKinney, Prince	275,000						
Nettleton	310,000	315,682					315,682
Nye, Harold B.	250,000	642,229					642,229
Oliver, H. W.	250,000	176,628		80,000			256,628
Osborne, F. M.	230,000	215,000					215,000
One Edwin, N.	250,000	247,320					247,320
Peavy, G. W.	200,000						
Peavey, F. H.	200,000						
Penobscot	250,000	346,646			102,414		449,060
Pansy	200,000	194,169					194,169
Rhodes, J. W.	240,000	241,612					241,612
Robbins, F. L.	210,000			243,783			243,783
Rees, W. O.	210,000	650,566	116,392	2,623	49,200		818,781
Russell, G. L.	280,000						
Sacramento					35,267		35,267
Saxona	230,000	235,338					235,338
Steel King	230,000						
Sills, H. S.	250,000	232,001					232,001
Sinaloa	250,000						
Smith, H. W.	250,000	437,401					437,401
Smith, M. C.	250,000						

2 GEORGE V., A. 1912

No. 28.—STATEMENT showing List of Canadian and American Vessels with capacity of same, and quantity, &c.—*Concluded.*

American Vessels	Capacity	QUANTITY CARRIED.					Total.
		Wheat.	Oats.	Barley.	Flax.	Screenings	
	Bush.	Bush.	Bush.	Bush.	Bush.	Bush.	Bush.
<i>American Vessels—Con.</i>							
Smith, H. B.	350,000						
Shaughnessy	295,000	276,405					276,405
Sullivan	340,000	332,663					332,663
Senolo	180,000	172,768			59,492		232,260
Stanton, J. L.	310,000	300,859					300,859
Smith, L. C.	310,000	321,904					321,904
Sierra	250,000						
Senator	220,000	151,813		50,006			201,813
Sakara	300,000						
Squanders, E. W.	220,000						
Sultana	200,000	173,750					173,750
Sonoma	250,000	296,309	170,001	56,728			523,038
Stanton, Jno.	330,000						
Stadacona	330,000	460,350	247,392	56,490		134,758	898,990
Squires, F. B.	240,000						
Tomlinson, G. A.	330,000	310,333					310,333
Taylor, Moses	230,000	221,028					221,028
Thompson, A. W.	310,000	619,140					619,140
Truesdale, W. H.	250,000	487,319					487,319
Umbria	230,000	233,935					233,935
Upsin, A. S.	220,000	128,552			70,760		199,312
Upsin, S.	310,000	311,574					311,574
Uganda	120,000						
Wisconsin	275,000	452,235					452,235
Woodrofe, L.	230,000	472,500			239,000		711,500
Western Star	250,000	471,736					471,736
Wells, F. B.	265,000						
Weeks, J. L.	250,000	225,923					225,923
Walker, P. G.	235,000	188,247	80,001				268,248
Walsh, J. P.	295,000	288,000					288,000
Wallace, J. C.	250,000	347,654					347,654
Wainwright	250,000	240,317					240,317
Ward, Anna	330,000	330,662					330,662
Wilson, Thos. Captain	250,000	1,039,365	160,001				1,199,366
Yates, Harry	340,000	330,000					330,000
Yale	200,000	177,266					177,266
Zuma	100,000	130,938				76,733	207,671
Zimmerman, A.	300,000	889,622					889,622
Totals (No. 126)	30,147,000	32,548,065	1,191,348	788,615	621,119	453,804	35,602,951

RECAPITULATION.

<i>Canadian vessels</i> (No. 83)	8,952,000						
To Canadian Ports		36,378,542	20,286,859	1,311,921	598,379	Rye 3,964	58,579,665
To Foreign Ports		1,258,479		195,000			1,453,479
<i>Foreign Vessels</i> (No. 126)	30,147,000						
To Foreign Ports		32,548,065	1,191,348	788,615	621,119	453,804	35,602,951
Totals	39,099,000	70,185,086	21,478,207	2,295,536	1,219,498	Rye 3,964	95,636,095

Average Capacity—

Canadian Vessels, Season of Navigation	99,466 Bushels
Foreign Vessels	239,262 "

SESSIONAL PAPER No. 10d

No. 29.—REPUTED Acreage under Crop in the Provinces of Manitoba, Saskatchewan and Alberta, for the Years 1900, 1901, 1902, 1903, 1904, 1905, 1906, 1907, 1908, 1909, 1910 and 1911.

Crops of	WHEAT—ACRES.			OATS—ACRES.			BARLEY—ACRES.		
	Northwest Territories		Totals.	Northwest Territories.		Totals.	Northwest Territories.		Totals.
	Manitoba.	Sas-katchewan.		Manitoba.	Alberta.		Sas-katchewan.	Alberta.	
1900	1,457,396	412,861	1,870,257	429,108	175,439	604,547	17,044	172,155	
1901	2,011,835	594,697	2,606,532	689,951	229,439	919,390	24,702	215,711	
1902	2,039,940	625,758	2,665,698	725,060	310,367	1,035,427	36,445	366,435	
1903	2,442,873	837,234	3,280,107	855,431	440,662	1,296,093	69,667	306,301	
1904	2,369,118	965,549	3,334,667	943,574	523,634	1,467,208	86,154	47,158	
1905	2,643,583	1,130,084	3,773,667	1,031,229	449,936	1,481,165	32,946	49,774	
1906	3,141,537	1,730,586	4,872,123	1,155,961	639,893	1,795,854	55,565	520,365	
1907	2,859,333	2,017,724	4,877,057	1,213,596	801,810	2,015,406	79,339	683,697	
1908	3,850,610	3,703,563	7,554,173	1,216,632	1,772,976	2,989,608	229,574	73,086	
1909	2,642,111	4,085,000	6,727,111	1,373,683	2,240,000	3,613,683	244,000	100,000	
1910	2,962,187	4,664,834	7,627,021	1,486,436	2,082,607	3,569,043	234,394	949,459	
1911	3,359,072	5,232,248	8,591,320	1,628,562	2,192,806	3,821,368	244,993	949,459	
TOTAL ACREAGE.									
1900	10,000	10,000	20,000	2,051,615	758,838	2,810,453	605,347	2,656,962	
1901	20,979	20,979	41,958	2,913,774	1,087,637	4,001,411	810,741	3,672,612	
1902	41,200	41,200	82,400	3,136,190	1,379,994	4,516,184	989,637	4,125,827	
1903	55,900	55,900	111,800	3,680,741	1,591,601	5,272,342	1,079,994	5,060,735	
1904	35,428	35,428	70,856	3,752,241	1,591,601	5,343,842	1,079,994	5,060,735	
1905	24,770	25,315	50,085	4,131,895	1,638,281	5,770,176	1,155,961	5,614,215	
1906	18,790	76,005	94,795	4,790,530	2,500,049	7,290,579	590,000	7,880,669	
1907	25,915	128,528	154,443	4,678,634	3,037,401	7,716,035	576,921	8,312,656	
1908	50,187	264,728	314,915	4,775,900	5,970,841	10,746,741	740,657	11,487,392	
1909	125,096	319,100	444,196	4,641,898	6,888,100	11,530,000	941,200	12,471,198	
1910	224,247	396,230	620,477	5,122,877	7,378,065	12,500,942	1,193,243	13,694,185	
1911	41,002	85,836	126,838	5,821,864	8,602,455	14,424,319	814,317	15,238,636	

Note.—Previous to 1905, the provinces of Saskatchewan and Alberta were grouped as the Northwest Territories.

1591 and 151 acres of this is rye and speltz, respectively.
 41,000 and 500 acres of this is rye and speltz, respectively, Alberta.
 35,007 and 1,454 acres of this is rye and peas, respectively, Manitoba.

No. 30.—STATEMENT showing the estimated average yield per acre of the various grains grown in the Provinces of Manitoba, Saskatchewan and Alberta, for the years 1898 to 1911.

Years.	YIELD PER ACRE.—WHEAT.		YIELD PER ACRE.—OATS.			YIELD PER ACRE.—BARLEY.			YIELD PER ACRE.—FLAX.				
	Alberta.		Manitoba.	Saskatchewan.	Alberta.	Manitoba.	Saskatchewan.	Alberta.	Manitoba.	Saskatchewan.	Alberta.	Manitoba.	Saskatchewan.
	Spring.	Winter.											
1898.....	17.30	25.27	35.02	23.95	44.50	29.17	21.81	32.00	14.00				
1899.....	18.49	23.74	38.30	30.17	42.16	29.40	20.97	26.80	14.00				
1900.....	9.	19.22	20.5	16.68	33.82	18.9	18.16	25.37	8.4				
1901.....	25.41	24.58	40.3	44.76	40.68	34.2	31.48	32.81	12.7				
1902.....	22.57	18.86	47.5	30.93	31.74	35.9	20.91	21.31	13.7				12.0
1903.....	16.42	18.65	38.62	32.71	34.95	26.66	24.94	25.51	10.5				9.34
1904.....	16.52	16.58	38.8	31.04.	31.01	30.54	24.27	26.12	13.1				13.63
1905.....	21.07	21.46	42.6	42.70	39.18	32.5	27.11	27.36	13.2				14.34
1906.....	19.49	23.07	43.85	37.45	39.12	36.96	24.57	29.32	14.6				10.65
1907.....	14.22	18.25	34.8	29.09	30.11	25.7	17.02	19.75	12.25				7.87
1908.....	17.28	18.81	36.8	27.29	36.93	27.51	17.28	25.03	11.8				7.96
1909.....	17.33	25.	37.1	47.1	40.	27.31	32.1	25.	12.29				8.5
1910.....	13.47	12.61	28.7	30.40	24.64	20.75	24.58	20.78	9.97				3.02
1911.....	18.29		45.3	45.0		31.5	28.0		11.00				11.13

SESSIONAL PAPER No. 10d

No. 31—ESTIMATED AVERAGE under Crop in the Provinces of Ontario, Quebec, New Brunswick, Nova Scotia and Prince Edward Island, for the undermentioned years

Years.	WHEAT—Acres.					OATS—Acres.						
	Ontario.	Quebec.	New Brunswick.	Nova Scotia.	Prince Edward Island.	Total.	Ontario.	Quebec.	New Brunswick.	Nova Scotia.	Prince Edward Island.	Total.
1900	1,445,545	133,761	26,867	16,327		1,472,412	2,398,831	1,349,384	178,992	90,924		2,577,826
1901	1,269,635	133,761	26,010	16,327		1,445,736	2,408,461	1,349,384	184,114	90,924		4,022,886
1902	1,051,707		22,602			1,074,309	2,500,758		171,913			2,672,671
1903	913,546		21,544			935,090	2,638,065		176,909			2,815,574
1904	837,485		20,410			857,895	2,654,936		178,074			2,833,010
1905	986,329		20,684			1,007,013	2,668,116		187,106			2,855,562
1906	969,032		20,824			979,856	2,716,711		194,617			2,911,358
1907	829,678	107,698	20,601	20,419	35,847	1,005,243	2,932,909	1,483,163	191,241	128,779	174,930	4,913,392
1908	821,766	105,500	17,579	20,600	27,600	993,045	2,774,259	1,542,500	191,865	135,000	150,100	4,793,724
1909	798,536	100,500	14,417	20,600	26,100	960,183	2,695,585	1,574,100	194,815	138,000	184,000	4,780,500
1910	872,792	99,400	13,988	21,620		1,007,810	2,757,933	1,649,000	196,735	144,000		4,749,228
1911	971,203	71,086	13,226	9,917		1,065,432	2,699,230	1,430,677	198,120	84,499		4,412,526

Years.	BARLEY—Acres.					PEAS—Acres.						
	Ontario.	Quebec.	New Brunswick.	Nova Scotia.	Prince Edward Island.	Total.	Ontario.	Quebec.	New Brunswick.	Nova Scotia.	Prince Edward Island.	Total.
1900	557,810		5,053			562,863	661,592					661,592
1901	637,201		4,396			753,293	602,721					680,832
1902	661,622	101,017	4,235	7,679		665,857	532,639	77,960		148		532,639
1903	709,839		4,113			713,952	407,133					407,133
1904	772,434		3,906			776,340	339,260					339,260
1905	772,633		4,104			776,737	374,518					374,518
1906	756,163		4,104			760,440	410,356					410,356
1907	766,891	112,979	4,094	10,234	5,197	899,695	396,977	55,817		1,635	636	399,065
1908	734,029	109,600	3,416	9,700	5,900	862,645	396,642	51,900		1,500	600	450,012
1909	695,262	108,400	10,600		5,900	820,162	381,009	46,400		1,500	600	430,109
1910	626,114	104,000		10,900		741,014	403,414	44,000		11,500		458,914
1911	616,377	106,010		6,361		729,348	394,491	33,048		195		397,734

No. 31.—ESTIMATED Acreage under Crop in the Provinces of Ontario, Quebec, New Brunswick, Nova Scotia and Prince Edward Island, for the undermentioned years.—*Continued.*

Years.	RYE—Acres.					CORN—Acres.						
	Ontario.	Quebec.	New Brunswick.	Nova Scotia.	Prince Edward Island.	Total.	Ontario.	Quebec.	New Brunswick.	Nova Scotia.	Prince Edward Island.	Total.
	1900	142,213	19,550		1,015		142,213	330,772		55,815	1,755	
1901	158,256					178,781	323,923					381,495
1902	189,318					189,318	371,659					371,659
1903	179,277					179,277	378,924					378,924
1904	130,702					130,702	339,882					339,882
1905	101,292					101,292	295,005					295,005
1906	79,870					79,870	170,252					170,252
1907	69,715	22,005		815	49	92,644	534,288			2,955	1,016	547,359
1908	87,908	20,200				108,108	533,413	33,600				567,013
1909	94,661	19,000				113,661	322,789	32,200				351,989
1910	95,397	17,700				113,097	320,519	29,099				349,618
1911	98,652	20,410		965		120,055	308,350	25,275				333,623

Years.	BUCKWHEAT—Acres.					Total—Acres.						
	Ontario.	Quebec.	New Brunswick.	Nova Scotia.	Prince Edward Island.	Total.	Ontario.	Quebec.	New Brunswick.	Nova Scotia.	Prince Edward Island.	Total.
	1900	102,570		69,165			171,735	5,659,336		280,077		
1901	88,266		70,114	9,315		270,327	5,488,449		281,634	127,195		7,743,350
1902	93,324	102,602	63,022			156,346	5,308,003	1,843,072	261,772			5,569,775
1903	95,487		61,495			156,982	5,322,871		264,061			5,586,932
1904	100,608		61,374			162,182	5,161,307		263,964			5,425,271
1905	101,591		60,565			162,156	5,198,193		272,499			5,470,692
1906	106,434		57,588			164,032	5,498,828		277,336			5,776,164
1907	113,039	1,248	58,262	18,657	4,294	195,500	5,588,127	1,782,910	277,108	182,624	222,269	8,053,098
1908	140,605	91,400	58,444	18,000	3,900	312,349	5,488,652	1,954,700	271,304	184,800	188,100	8,087,536
1909	176,630	70,630	56,735	18,000	3,840	325,805	5,165,072	1,951,200	265,997	188,700	220,400	7,791,369
1910	194,913	69,456	56,305	18,000		338,674	5,271,112	2,013,255	267,088	206,930		7,758,385
1911	189,639	110,669	55,979	7,304		363,531	5,187,942	1,797,143	267,325	109,839		7,362,219

SESSIONAL PAPER No. 10d

Years.	WHEAT.					OATS.				
	Ontario.	Quebec.	New Brunswick.	Nova Scotia.	Prince Edward Island.	Ontario.	Quebec.	New Brunswick.	Nova Scotia.	Prince Edward Island.
	Fall, Spring.									
1898	24	17.7				56.6				
1899	13.3	17.7				58.0				
1900	21.9	18.1				37.1				
1901	17.5	15.1				32.5				
1902	27.0	20.0	20.0			42.6	30.8			
1903	25.9	18.7	21.1			41.6	32.7		28.9	
1904	15.1	15.1	17.6			38.5		29.3		
1905	22.5	18.8	19.6			39.6		29.2		
1906	23.9	19.0	19.5			39.9		29.5		
1907	23.0	17.1	19.9			28.5		28.1		
1908	24.2	15.5	16.6	20.0		31.8	23.0	29.1	30.0	
1909	24.1	16.5	16.7	20.0		33.5	27.0	29.7	38.0	
1910	26.7	19.3	19.0	25.0		37.0	29.66	29.7		
1911	21.4	17.2	17.73	21.05		31.1	26.22	30.1	29.21	
Years.	BARLEY.					OATS.				
	Ontario.	Quebec.	New Brunswick.	Nova Scotia.	Prince Edward Island.	Ontario.	Quebec.	New Brunswick.	Nova Scotia.	Prince Edward Island.
1898	28.9					70.9				
1899	20.2					65.0				
1900	29.3					81.9				
1901	26.3					76.7				
1902	33.1		25.1			55.1				
1903	31.3		25.1			77.3				
1904	31.8		22.7			61.1				
1905	31.4		23.5			70.9				
1906	33.4		23.2			61.7				
1907	28.3		23.5			78.8	33.50			
1908	28.5	19.80	22.2	23.0		70.1	32.50			
1909	27.0	21.02		23.0		71.7	29.51			
1910	30.5	21.49		25.0		71.1	30.32			
1911	26.3	22.76		25.77						

No. 32.—STATEMENT showing the Estimated average yield per acre, of the following various grains grown in the Provinces of Ontario, Quebec, New Brunswick, Nova Scotia and Prince Edward Island, for the years 1898 to 1911.

No. 32.—STATEMENT showing the Estimated average yield per acre of the various grains grown in the Provinces of Ontario, Quebec, New Brunswick, Nova Scotia and Prince Edward Island, for the Years 1908 to 1910.—*Concluded.*

YEARS.	RYE.					PEAS.				
	Ontario.	Quebec.	New Brunswick.	Nova Scotia.	Prince Edward Island.	Ontario.	Quebec.	New Brunswick.	Nova Scotia.	Prince Edward Island.
1908	16.2					15.6				
1909	16.6					20.4				
1900	16.6					21.2				
1901	16.4					16.7				
1902	18.15					14.4				
1903	16.6					21.9				
1904	15.3					19.5				
1905	16.9					19.0				
1906	16.6					18.0				
1907	15.5					21.6				
1908	16.5	16.10				18.7	13.00		19.00	
1909	16.6	17.60				20.0	16.20		24.00	
1910	17.0	17.40				14.9	16.57		21.00	
1911	15.8	15.72				14.7	15.91		22.40	

YEARS.	BUCKWHEAT.				
	Ontario.	Quebec.	New Brunswick.	Nova Scotia.	Prince Edward Island.
1908	15.8				
1909	16.7				
1900	18.3				
1901	19.9				
1902	20.5		23.8		
1903	21.5		23.4		
1904	20.5		20.4		
1905	21.7		19.1		
1906	16.8		20.4		
1907	22.5		24.9		
1908	23.6	23.10	23.4	31.	
1909	24.2	28.08	24.7	26.	
1910	24.1	26.65	24.6	27.	
1911	20.4	22.37	20.9	21.81	

SESSIONAL PAPER No. 10d

No. 33.—ESTIMATED Grain Production in Canada.

Note.—Fall; S.—Spring; W.—Winter.

Province.		Wheat.		Oats.		Barley.		Flax.		Rye.		Pease.		Buckwheat.		Totals.	
		Bush.	(F. (S.)	Bush.	(F. (S.)	Bush.	(F. (S.)	Bush.	(F. (S.)	Bush.	(F. (S.)	Bush.	(F. (S.)	Bush.	(F. (S.)	Bush.	(F. (S.)
1900.																	
Ontario.....		23,369,757		89,693,327		16,909,751											
New Brunswick.....		6,940,333															
Manitoba.....		504,301		5,281,690		130,222											
N. W. Territories.....		13,025,252		8,814,312		2,939,477		164,313		25,792		9,048		1,557,610		7,433,823	
		4,028,294		4,256,152		353,216										8,607,662	
Totals.....		47,867,917		108,015,481		20,322,666		164,313		2,383,427		14,067,246		3,401,871		196,222,921	
1901.																	
Ontario.....		16,017,029		78,354,490		16,761,076											
New Brunswick.....		5,498,751															
Manitoba.....		478,886		4,944,962		99,540											
N. W. Territories.....		50,011,835		27,796,588		6,536,155		266,420		62,261		16,349				5,523,418	
		12,808,447		11,113,066		795,100		195,100								81,689,608	
Totals.....		84,814,948		122,189,136		24,191,871		461,520		2,609,574		10,405,522		1,757,671		246,129,642	
1902.																	
Ontario.....		20,233,659		106,431,439		21,890,002											
New Brunswick.....		6,048,024															
Manitoba.....		453,640		5,313,349		106,701											
N. W. Territories.....		53,077,267		34,478,160		11,848,422		564,440		49,900		34,151		1,501,731		7,375,121	
		13,956,850		10,661,295		870,417		170,670								100,652,343	
Totals.....		93,769,450		156,884,243		34,716,442		735,110		3,559,292		7,698,833		3,413,414		300,776,421	
1903.																	
Ontario.....		17,242,763		110,228,103		24,378,817											
New Brunswick.....		4,650,707															
Manitoba.....		456,235		5,791,667		105,117											
N. W. Territories.....		49,116,348		33,035,744		8,707,252		586,950		88,182		41,483		1,421,728		7,577,687	
		16,029,119		14,179,705		1,842,281		292,852								82,555,959	
Totals.....		78,495,202		163,235,159		35,033,470		879,802		3,058,950		8,966,133		3,473,897		293,142,613	

No. 33.—ESTIMATED Grain Production in Canada.—Continued.

Note.—F. Fall; S.—Spring; W., Winter.

Province.	Wheat.	Oats.	Barley.	Flax.	Rye.	Pease.	Buckwheat.	Totals.
1904.								
Ontario.....	Bush. (F. 9,160,623 S. 3,471,103 W. 359,545)	Bush. 102,173,413	Bush. 24,567,825	Bush.	Bush. 2,001,826	Bush. 6,629,866	Bush. 2,066,231	Bush. 150,070,920
New Brunswick.....	39,162,458	5,153,262	88,772				1,262,650	6,863,629
Manitoba.....	16,875,537	36,289,979	11,177,070	161,106	125,860			87,220,373
S. W. Territories.....	69,029,266	16,365,816	2,206,577	171,437				35,019,397
Totals.....	159,982,530	38,041,114	635,513	2,127,686	3,328,281	6,629,866		279,774,319
1905.								
Ontario.....	Bush. (F. 17,923,961 S. 3,582,627 W. 401,897)	Bush. 105,563,272	Bush. 24,295,394	Bush.	Bush. 1,711,951	Bush. 7,100,021	Bush. 2,199,652	Bush. 162,360,178
New Brunswick.....	55,791,416	5,486,528	96,809				1,157,237	7,145,471
Manitoba.....	26,107,286	45,483,025	14,064,175	326,961	173,075	531,706		115,863,361
Saskatchewan.....	2,206,524	19,213,055	893,396	398,399				46,612,136
Alberta.....	106,096,711	9,514,180	1,773,914	8,337				13,602,655
Totals.....	185,261,360	41,093,688	733,700	733,700	1,888,026	7,153,727	3,359,889	345,581,101
1906.								
Ontario.....	Bush. (F. 18,841,774 S. 3,267,000 W. 406,853)	Bush. 108,341,455	Bush. 25,253,011	Bush. 23,988,682	Bush. 1,327,582	Bush. 7,388,987	Bush. 1,792,903	Bush. 190,201,391
New Brunswick.....	61,230,413	5,695,580	99,355				1,179,698	7,381,786
Manitoba.....	37,010,098	2,100,000	150,000		11,000			2,161,000
Saskatchewan.....	2,661,661	50,692,977	17,332,533	274,330	160,680	67,301		129,918,251
Alberta.....	125,505,491	37,010,098	1,316,415	710,689		119,180		63,652,210
British Columbia.....	2,661,661	13,136,913	2,157,957	38,491	22,162	111,123		19,333,296
Totals.....	125,505,491	1,529,411	625,000	23,988,682	1,461,724	130,903	2,972,901	415,038,654
1907.								
Ontario.....	Bush. (F. 15,545,491 S. 2,473,651 W. 410,714)	Bush. 205,461,864	Bush. 47,131,291	Bush. 1,023,510	Bush. 1,081,706	Bush. 7,365,036	Bush. 2,516,468	Bush. 156,502,916
New Brunswick.....	356,318	83,524,301	21,718,332	22,247,931				1,451,911
Nova Scotia.....		5,748,134	96,558					7,707,317
Totals.....	356,318	4,405,580	283,646	14,088				4,739,652

SESSIONAL PAPER No. 10d

Quebec.....	(P. 47,503 } (S. 1,692,164 } 582,430 }	41,327,702	2,885,347	340,000	1,017,223	2,811,810	50,121,869
Prince Edward Island.....		6,315,872	172,371	939	9,088	141,194	7,219,914
Totals, Eastern Provinces.....		141,019,649	25,156,254	92,247,631	1,436,733	8,331,347	6,951,383	226,291,618
Manitoba.....	39,688,266 } 27,691,601 } Saskatchewan.....	42,140,745 } 23,324,903 } 1,350,265 }	16,752,724 } 1,350,265 } 1,082,460 }	317,347 } 1,364,716 } 50,002 }	83,682 } 10,595 } 21,600 }	27,521 } 43,346 } }	99,010,285 } 53,731,485 } 14,588,852 }	2,282,160
Alberta.....	(W. 1,932,925 } (S. 2,261,610 } 442,000 }	9,247,914 } 1,730,000 }	88,560
British Columbia.....		1,730,000	88,560	21,600	2,282,160
Totals, Western Provinces.....		76,443,562	19,274,009	1,732,065	115,877	43,346	169,612,782
Grand Totals.....		217,463,211	44,430,263	92,247,631 } 1,732,065 }	1,552,610	43,346 } 8,418,868 }	6,951,383	395,904,430
1908.								
Ontario.....	(P. 16,430,476 } (S. 2,197,716 }	96,626,419	20,888,569	223,001,122	1,453,616	7,401,356	3,323,688	171,922,922
New Brunswick.....	292,491 } 412,000 }	5,396,275 } 4,050,000 }	75,915 } 223,100 }	1,372,072 } 558,000 }	7,136,751 } 5,271,000 }
Nova Scotia.....	1,424,000 } 425,000 }	35,478,000 } 6,124,000 }	2,170,000 } 248,000 }	1,126,000	325,000	28,500 } 675,000 }	2,111,000 } 129,000 }	43,309,000 } 6,940,000 }
Quebec.....		6,124,000	248,000	14,000	6,940,000
Prince Edward Island.....		6,124,000	248,000	6,940,000
Totals, Eastern Provinces.....		147,674,692	23,605,584	24,727,122*	1,778,616	8,118,836	7,493,740	234,580,273
Manitoba.....	49,252,539 } 50,634,629 }	34,686,043 } 48,379,838 }	18,135,757 } 3,965,724 }	502,206 } 2,389,352 }	334,609 } 55,008 }	147,033 } } } 490,713 }	113,058,187 } 105,735,264 }
Saskatchewan.....	1,001,503 } 3,093,422 }	15,922,974 } 1,816,500 }	1,949,164 } 93,000 }	73,762 } }	22,635 } 22,700 } } }	49,657 } }	25,073,147 } 2,396,300 }
Alberta.....		1,816,500	93,000	22,700	2,396,300
British Columbia.....		1,816,500	93,000	2,396,300
Totals, Western Provinces.....		110,805,355	24,143,615	3,165,320	434,942	147,033	1100,410	246,262,898
Grand Totals.....		258,480,047	47,749,229	24,727,122 } 3,165,320 }	2,213,558	8,265,869	7,493,740	480,843,171
1909.								
Ontario.....	(P. 15,967,653 } (S. 2,223,567 }	90,235,579	18,776,777	322,619,690	1,573,921	7,613,656	4,280,790	163,291,633
New Brunswick.....	268,079 } 412,000 }	5,632,338 } 4,140,000 }	70,000 } 243,800 }	1,405,775 } 408,000 }	7,426,192 } 5,295,800 }
Nova Scotia.....	1,679,000 } 537,000 }	42,501,000 } 7,246,000 }	2,604,000 } 275,000 }	1,047,000	335,000	36,000 } 752,000 }	1,982,000 } 130,000 }	50,900,000 } 8,297,000 }
Quebec.....		7,246,000	275,000	8,297,000
Prince Edward Island.....		7,246,000	275,000	8,297,000
Totals, Eastern Provinces.....		149,804,947	21,969,577	323,666,690	1,908,921	8,420,656	8,265,565	235,124,625

SESSIONAL PAPER No. 10d

Quebec	1,260,000	37,512,000	2,413,000	\$765,000	321,000	525,000	2,495,000	45,294,000
Prince Edward Island	500,000	3,650,000	175,000			10,000	110,000	5,445,000
Total, Eastern Provinces	22,445,691	155,432,667	19,000,129	22,679,290	1,899,371	5,002,782	7,803,778	214,263,708
Manitoba	(S. 60,812,636) (P. 216,150)	73,786,683	23,999,239	1,205,727	136,067	45,985		160,232,487
Saskatchewan	96,796,588	98,676,270	6,839,801	10,377,701				212,740,363
Alberta								
British Columbia	381,876	1,901,333	79,213	40	1,990			2,370,482
Total Western Provinces								
Grand Totals								

*Corn. †Speltz.

Note.— These are the figures compiled by the various provinces.

No. 34.—World's Wheat Production.

Country	1906.		1907.		1908.		1909.		1910.		1911.	
	Bushels.	Bushels.	Bushels.	Bushels.	Bushels.	Bushels.	Bushels.	Bushels.	Bushels.	Bushels.	Bushels.	Bushels.
North America—												
United States.....	735,261,000	631,087,000 (1)	663,602,000	737,189,000 (2)	695,143,000 (3)	737,189,000 (4)	624,338,000	695,143,000 (5)	695,143,000 (6)	624,338,000	695,143,000 (7)	624,338,000
Canada.....	128,600,000	92,662,733	128,617,876 (2)	166,714,000 (7)	128,617,876 (2)	166,714,000 (7)	215,851,000	191,390,000 (6)	191,390,000 (6)	215,851,000	191,390,000 (6)	215,851,000
Mexico.....	7,000,000	10,000,000	8,000,000	9,600,000	8,000,000	9,600,000	8,000,000	8,000,000	8,000,000	8,000,000	8,000,000	8,000,000
Total, North America.....	870,261,000	736,749,733	801,249,876	913,503,000	853,453,000	913,503,000	815,189,000	853,453,000	853,453,000	815,189,000	853,453,000	815,189,000
South America—												
Argentina.....	131,651,000	155,953,000	192,489,000 (8)	156,161,000 (10)	131,651,000 (10)	156,161,000 (8)	170,565,000	192,489,000 (8)	131,651,000 (10)	170,565,000	192,489,000 (8)	170,565,000
Chile.....	12,157,000	15,776,000	17,000,000	20,000,000	17,000,000	20,000,000	38,581,000	19,713,000	17,000,000	38,581,000	19,713,000	38,581,000
Uruguay.....	4,606,000	6,867,000	7,430,000	8,000,000	7,430,000	8,000,000	9,600,000	8,000,000	7,430,000	9,600,000	8,000,000	9,600,000
Total, South America.....	151,631,000	178,636,000	216,919,000	184,161,000	158,755,000	184,161,000	218,746,000	158,755,000	158,755,000	218,746,000	158,755,000	218,746,000
Europe—												
Austria-Hungary.....	268,675,000	185,059,000	230,624,000 (6)	187,431,000 (6)	230,624,000 (6)	187,431,000 (6)	251,923,000	230,624,000 (6)	230,624,000 (6)	251,923,000	230,624,000 (6)	251,923,000
Belgium.....	12,000,000	12,000,000	13,000,000	16,000,000	13,000,000	16,000,000	14,617,000	11,400,000	13,000,000	14,617,000	11,400,000	14,617,000
Bulgaria.....	55,076,000	30,000,000	47,072,000	42,472,000	47,072,000	42,472,000	72,005,000	61,126,000	47,072,000	72,005,000	61,126,000	72,005,000
Denmark.....	4,161,000	4,000,000	4,300,000	3,771,000	4,300,000	3,771,000	4,731,000	4,226,000	4,300,000	4,731,000	4,226,000	4,731,000
Finland.....	100,000	100,000	135,000	135,000	100,000	135,000	135,000	100,000	100,000	135,000	100,000	135,000
France.....	321,919,000	369,970,000	310,526,000 (3)	359,178,000 (4)	310,526,000 (3)	359,178,000 (4)	320,142,000	338,617,000 (8)	310,526,000 (3)	320,142,000	338,617,000 (8)	320,142,000
Germany.....	141,751,000	137,843,000	138,412,000	138,412,000	138,412,000	138,412,000	142,509,000 (9)	142,509,000 (9)	138,412,000	142,509,000 (9)	142,509,000 (9)	142,509,000
Greece.....	8,000,000	8,000,000	7,000,000	6,000,000	7,000,000	6,000,000	6,000,000	6,000,000	6,000,000	6,000,000	6,000,000	6,000,000
Italy.....	176,164,000	177,543,000	150,292,000 (5)	189,961,000 (5)	150,292,000 (5)	189,961,000 (5)	192,397,000	153,339,000 (7)	150,292,000 (5)	192,397,000	153,339,000 (7)	192,397,000
Montenegro.....	200,000	200,000	200,000	200,000	200,000	200,000	200,000	200,000	200,000	200,000	200,000	200,000
Netherlands.....	1,978,000	5,000,000	5,075,000	4,113,000	5,075,000	4,113,000	5,618,000	1,324,000	5,075,000	5,618,000	1,324,000	5,618,000
Norway.....	303,000	200,000	330,000	312,000	303,000	312,000	270,000	314,000	303,000	270,000	314,000	270,000
Portugal.....	9,000,000	6,000,000	5,000,000	4,000,000	5,000,000	4,000,000	8,000,000	1,000,000	5,000,000	8,000,000	1,000,000	8,000,000
Roumania.....	113,867,000	42,237,000	54,813,000	58,873,000	54,813,000	58,873,000	95,637,000	110,828,000	54,813,000	95,637,000	110,828,000	95,637,000
Russia.....	341,765,000	455,000,000 (2)	*569,181,000 (1)	790,245,000 (1)	*569,181,000 (1)	790,245,000 (1)	509,191,000	776,619,000 (2)	455,000,000 (2)	776,619,000 (2)	509,191,000	776,619,000 (2)
Poland.....	21,152,000	85,046,000										
Northern Caucasia.....												
Total, Europe.....	450,163,000	450,163,000	450,163,000	450,163,000	450,163,000	450,163,000	450,163,000	450,163,000	450,163,000	450,163,000	450,163,000	450,163,000
Serbia.....	13,211,000	8,375,000	14,000,000	15,200,000	14,000,000	15,200,000	15,200,000	11,600,000	13,211,000	15,200,000	11,600,000	15,200,000
Spain.....	140,636,000	100,331,000	119,876,000	114,165,000 (9)	119,876,000	114,165,000 (9)	148,497,000	137,449,000 (10)	119,876,000	148,497,000	137,449,000 (10)	148,497,000
Sweden.....	6,650,000	5,953,000	6,756,000	6,910,000	6,756,000	6,910,000	8,231,000	7,522,000	6,756,000	8,231,000	7,522,000	8,231,000

SESSIONAL PAPER No. 10d

Switzerland.....	4,000,000	4,000,000	3,527,000	3,568,000	3,417,000	3,524,000
Turkey.....	25,000,000	16,000,000	25,000,000	32,000,000	32,000,000	32,000,000
United Kingdom.....	62,481,000	58,275,000	55,585,000	63,197,000	58,235,000	61,381,000
Europe.....	1,836,422,000	1,616,986,000	1,761,731,000	2,066,353,000	2,051,502,000	1,902,773,000
Asia—						
British India (including such native states as report)	320,288,000	315,386,000	229,092,000 (4)	283,495,000 (3)	357,109,000 (3)	370,414,000
Cyprus.....	2,410,000	2,000,000	2,700,000	3,200,000	3,200,000	3,200,000
Japanese Empire.....	20,461,000	23,132,000	22,466,000	22,296,000	23,703,000	24,820,000
Persia.....	16,000,000	16,000,000	16,000,000	14,000,000	13,600,000	13,600,000
Russia—						
Central Asia.....	11,486,000	50,000,000				
Siberia.....	45,833,000					
Trans-Caucasia.....	108,000					
Turkey.....	57,427,000	35,000,000	35,000,000	32,000,000	32,000,000	32,000,000
Total, Asia.....	451,586,000	447,518,000	305,258,000	354,991,000	429,612,000	444,034,000
Africa—						
Algeria.....	34,080,000	31,120,000	28,000,000	31,759,000	39,375,000	36,596,000
Cape of Good Hope.....	2,000,000	2,000,000	2,000,000	2,800,000	2,800,000	2,800,000
Egypt.....	12,000,000	12,000,000	25,000,000	12,000,000	12,000,000	37,932,000
Natal.....	8,000	6,000	3,000			
Soudan.....	542,000	500,000	500,000	6,430,000	5,512,000	8,635,000
Tunis.....	4,409,000	6,000,000	2,838,000			
Total, Africa.....	53,039,000	51,626,000	58,341,000	55,999,000	59,687,000	83,164,000
Australia.....	70,681,000	68,185,000	45,987,000	62,591,000	90,642,000	75,354,000
New Zealand.....	7,013,000	5,782,000	5,743,000	8,773,000	8,235,000	6,488,000
Total, Australasia.....	77,694,000	73,967,000	51,730,000	71,364,000	98,877,000	81,842,000
Grand total.....	3,430,686,000	3,104,582,753	3,195,228,876	3,616,104,000	3,651,866,000	3,575,718,000

*Includes Asiatic Russia.

Canada has gone up another place as a wheat producing country putting her in sixth place.

No. 35.—World's Oat Production.

Country	1906.	1907.	1908.	1909.	1910.	1911.
North America—						
United States.....	(1) 924,905,000	(2) 754,443,000	(2) 807,156,000	(2) 948,097,000	(1) 1,060,484,000	(1) 922,298,000
Canada.....	(6) 251,194,000	(6) 210,869,000	(5) 258,480,017	(5) 353,466,000	(5) 323,449,000	(4) 348,188,000
Mexico.....	17,000	17,000	17,000			
Total, North America.....	1,216,116,000	965,329,000	1,065,653,047	1,301,563,000	1,383,933,000	1,270,486,000
Argentina.....				30,103,000	38,321,000	57,255,000
Europe—						
Austria-Hungary.....	(5) 251,368,000	(5) 257,172,000	(6) 222,374,000	(6) 254,657,000	(6) 211,697,000	(6) 237,293,000
Belgium.....	45,228,000	45,000,000	44,000,000			38,921,000
Bulgaria.....	18,793,000	18,000,000	8,500,000		12,417,000	19,243,000
Denmark.....	40,179,000	40,000,000	41,000,000	8,805,000		47,917,000
Finland.....	18,000,000	18,000,000	19,000,000		43,300,000	
France.....	(1) 256,943,000	(4) 314,132,000	(1) 287,180,000	(4) 360,605,000	(4) 337,812,000	(5) 329,676,000
Germany.....	(3) 580,875,000	(3) 630,324,000	(3) 530,131,000	(3) 595,110,000	(3) 515,578,000	(3) 592,807,000
Greece.....						
Italy.....	18,000,000	20,000,000	18,000,000	40,849,000	26,804,000	38,563,000
Montenegro.....						
Netherlands.....	19,588,000	20,000,000	21,000,000	19,938,000	19,160,000	17,426,000
Norway.....	9,297,000	6,000,000	11,315,000	9,656,000	11,267,000	9,352,000
Portugal.....						
Roumania.....	26,165,000	17,842,000	17,212,000	26,233,000	28,723,000	26,043,000
*Russia—						
Russia Proper.....	544,933,000	728,351,000	743,506,000			
Poland.....	66,425,000	72,573,000	66,136,000	(1) 1,103,390,000	(2) 985,633,000	(2) 807,914,000
Northern Caucasus.....	21,933,000	19,697,000	24,869,000			
Total, Russia.....	633,291,000	820,621,000	834,502,000			
Servia.....	4,642,000	2,984,000	3,000,000			
Spain.....	45,632,000	16,998,000	28,114,000	32,289,000	27,312,000	31,867,000
Sweden.....	64,550,000	67,741,000	72,773,000	76,045,000	83,533,000	71,493,000
Switzerland.....						4,565,000
Turkey.....						
United Kingdom.....	190,024,000	198,718,000	191,362,000	205,022,000	203,962,000	182,562,000
Total, Europe.....	2,222,575,000	2,493,532,000	2,349,473,000	2,810,014,000	2,515,749,000	2,423,107,000

SESSIONAL PAPER No. 10d

Asia—	359,000	400,000	340,000			
Cyprus.....					2,247,000	4,364,000
Japan.....				4,769,000		
Russia—	9,805,000	18,048,000	18,540,000			
Central Asia.....	69,873,000	67,114,000	89,500,000			
Siberia.....	55,000	14,000	27,000			
Trans-Caucasia.....						
Total, Asia.....	79,713,000	85,176,000	108,067,000			
	80,072,000	85,576,000	108,047,000	4,769,000	2,247,000	4,364,000
Africa—	7,000,000	7,000,000	8,500,000			
Algeria.....	3,000,000	3,000,000	2,596,000			
Cape Good Hope.....						
Egypt.....	7,000	8,000	5,000			
Natal.....						
Soudan.....	2,411,000	2,000,000	1,135,000			
Tunis.....						
Total, Africa.....	12,418,000	12,008,000	12,236,000	5,123,000	5,057,000	3,566,000
	10,805,000	14,041,000	9,472,000	15,168,000	17,535,000	14,948,000
Australia.....	13,108,000	11,555,000	15,495,000	18,631,000		
New Zealand.....				21,687,000		17,597,000
Total, Australasia.....	23,913,000	25,596,000	24,967,000	40,318,000		17,597,000
Grand Total.....	3,555,094,000	3,582,041,000	3,560,736,047	4,171,835,000	3,949,464,000	3,730,562,000

*Includes Asiatic Russia.

In the world's production of oats, Canada has changed places with France, giving her fourth place instead of fifth.

No. 36.—World's Barley Production.

Country.	1906.	1907.	1908.	1909.	1910.	1911.
	Bushels.	Bushels.	Bushels.	Bushels.	Bushels.	Bushels.
North America						
United States.....	(2) 178,916,000	(3) 153,537,000	(3) 166,756,000	(2) 170,284,000	(2) 162,227,000	160,240,000
Canada.....	(8) 50,820,000	(8) 45,235,000	(8) 47,749,229	(8) 55,398,000	(9) 45,148,000	40,611,000
Mexico.....	7,000,000	7,000,000	7,000,000			
Total, North America.....	236,736,000	205,832,000	221,505,229	225,682,000	207,375,000	200,851,000
Argentina.....				1,424,000		
Europe—						
Austria-Hungary.....	(3) 151,805,000	(4) 146,494,000	(4) 130,665,000	(4) 151,141,000	(4) 132,948,000	130,027,000
Belgium.....	4,349,000	4,000,000	4,500,000			4,555,000
Bulgaria.....	12,882,000	10,000,000	8,500,000	9,325,000	15,754,000	20,326,000
Denmark.....	22,049,000	22,000,000	20,000,000	23,289,000	21,306,000	24,656,000
Finland.....	5,000,000	5,000,000	6,000,000			
France.....	36,358,000	45,095,000	40,385,000	47,913,000	45,820,000	50,959,000
Germany.....	142,901,000	(2) 160,650,000	(2) 140,339,000	(3) 160,617,000	(3) 133,389,000	115,202,000
Italy.....	8,000,000	8,000,000	8,000,000	10,952,000	9,483,000	10,880,000
Netherlands.....	3,260,000	4,000,000	4,500,000	3,321,000	3,383,000	3,604,000
Norway.....	3,262,000	2,500,000	3,028,000	2,731,000	2,973,000	2,682,000
Roumania.....	33,559,000	20,092,000	12,873,000	20,633,000	29,604,000	26,117,000
Switzerland.....				473,000	459,000	451,000
Russia—						
Russia Proper.....	243,619,000	277,501,000	297,454,000			
Poland.....	23,351,000	25,397,000	25,790,000			
Northern Caucasus.....	37,306,000	41,206,000	46,230,000			
Total, Russia.....	(1) 304,276,000	(1) 344,104,000	(1) 369,474,000	(1) 474,108,000	(1) 459,338,000	411,264,000
Servia.....	4,848,000	3,137,000	4,000,000			
Spain.....	(5) 91,185,000	(7) 53,598,000	(6) 69,596,000	(6) 81,579,000	(6) 70,309,000	86,793,000
Sweden.....	14,328,000	13,553,000	15,520,000			14,696,000
United Kingdom.....	(7) 69,673,000	(6) 69,258,000	(7) 63,579,000	(7) 71,817,000	(7) 67,473,000	69,127,000
Total, Europe.....	907,895,000	911,451,000	8,99349,000	1,076,341,000	1,013,991,000	1,012,439,000

SESSIONAL PAPER No. 10d

Asia—									
British India (including such native states as report)	2,778,000	3,000,000	3,100,000	87,996,000 (5)	89,665,000	95,534,000			
Cyprus.....	84,017,000 (5)	90,594,000 (5)	87,965,000 (5)						
Japanese Empire.....									
Russia—									
Central Asia.....	2,611,000	4,385,000	4,345,000						
Siberia.....	5,136,000	4,956,000	6,103,000						
Trans-Caucasia.....	13,000	1,000	13,000						
Turkey.....	7,763,000	9,345,000	10,461,000						
Total, Asia.....	94,558,000	102,939,000	101,526,000						
Africa—									
Algeria.....	35,000,000	35,000,000	35,000,000	50,008,000	48,708,000	47,766,000			
Cape Good Hope.....	900,000	900,000	900,000			11,711,000			
Egypt.....	5,000	5,000	5,000						
Natal.....	334,000	300,000	300,000						
Soudan.....	7,863,000	8,000,000	1,257,000	9,186,000	6,680,000	9,415,000			
Tunis.....	44,102,000	41,205,000	40,462,000	59,194,000	55,368,000	68,892,000			
Total, Africa.....	1,945,000	2,319,000	2,055,000	3,143,000					
Australia.....	1,056,000	1,068,000	1,200,000	2,019,000					
New Zealand.....	3,001,000	3,387,000	3,255,000	5,162,000					
Total, Australasia.....	1,286,292,000	1,267,814,000	1,296,097,229	1,451,375,000	1,366,402,000	1,377,746,000			
Grand Total.....									

*Includes Asiatic Russia.

No. 37.—SUMMARY of Revenue accrued for years ended June 30, 1904, 1905, 1906, 1907 (9 mos.), 1908, 1909 1910 and, 1911 from Inspection of Staples or General Inspection Branch.

	1904.	1905.	1906.	1907.	1908.	1909.	1910.	1911.
	\$ cts.	\$ cts.	\$ cts.	\$ cts.	\$ cts.	\$ cts.	\$ cts.	\$ cts.
Toronto, grain inspection and samples sold...	3,111 68	1,639 50	2,682 72	2,696 36	1,667 76	3,733 29	1,307 28	1,438 05
Montreal, grain inspection and samples sold...	4,599 20	4,838 95	3,261 65	1,865 95	2,743 30	1,961 92	1,390 08	2,430 02
Manitoba Inspection Division grain inspection and weighing, elevator, warehouse and other licenses, samples sold and vessel overtime...	53,157 43	57,117 58	96,153 26	67,859 74	119,934 60	129,679 05	158,638 35	166,256 52
Toronto, inspection of hay.....	28 20	11 80	4 00	40 30	35 45	72 00	57 27	255 16
Peterborough, grain inspection and samples sold.....		680 70	240 75	275 60	384 40	482 00	287 20	255 70
Peterborough, inspection of hay.....								2 10
Peterborough, Weighing.....								54 90
Kingston, grain inspection and samples sold.....		369 07	256 82	176 80	139 63	69 30	95 84	177 19
Binder twine, fines and penalties...	921 83	1,686 20	3,100 00	562 50	3,517 20			
Culling timber...	9,449 25	8,218 62	4,335 43	2,329 91	4,850 20	4,783 88	3,637 96	2,684 64
Casual revenue.....			50 60	1 20	0 50			
Totals.....	71,267 59	74,562 42	110,085 23	75,808 36	133,273 04	140,781 44	165,413 98	173 554 28

No. 38.—STATEMENT showing Fees chargeable for the Inspection of Staple Articles under the Inspection and Sale Act.

INSPECTION OF GRAIN.—Per car, 50 cents; in cargoes, 50 cents per 1,000 bushels; in sacks, $\frac{1}{3}$ c. per cental.

WEIGHING OF GRAIN.—Per car, 30 cents; in cargoes, 30 cents per 1,000 bushels.

SESSIONAL PAPER No. 10d

No. 39.—STATEMENT of Revenue and Expenditure on account of Inspection of Grain for Eastern and Western Grain Inspection Divisions, with totals for the undermentioned years.

Fiscal Year.	REVENUE.			EXPENDITURE.		
	Western. Division.	Eastern. Division.	Total.	Western. Division.	Eastern. Division.	Total.
	\$ cts.	\$ cts.	\$ cts.	\$ cts.	\$ cts.	\$ cts.
1900.....	26,080 46		26,080 46	25,183 43		25,183 43
1901.....	16,282 55		16,282 55	25,773 04		25,773 04
1902.....	56,977 46	8,969 20	65,946 66	35,989 64	10,204 13	46,193 77
1903.....	73,256 74	11,051 31	84,308 05	49,051 53	14,775 91	63,827 44
1904.....	53,157 43	7,739 08	60,896 51	51,386 52	17,695 19	69,081 71
1905.....	57,117 58	7,540 02	64,657 60	65,347 62	18,570 73	83,918 35
1906.....	96,153 26	6,445 94	102,599 20	86,456 54	18,467 08	104,923 62
1907 (9 months).....	67,859 74	5,055 01	72,914 75	70,531 08	13,941 79	84,472 87
1908.....	119,934 60	4,970 54	124,905 14	108,046 25	18,085 04	126,131 29
1909.....	129,679 05	6,318 51	135,997 56	135,960 21	18,808 25	154,768 46
1910.....	158,638 35	3,194 94	161,833 29	161,008 05	18,947 93	179,955 98
1911.....	166,256 52	4,613 12	170,869 64	183,380 86	15,351 26	198,732 12

2 GEORGE V., A. 1912

No. 40.—QUANTITY of Wheat Exported from

Fiscal Years.	Great Britain.	Australia.	British Africa.	British West Indies.	Newfound land.	Other British Possessions.	Total British Empire.	Belgium.
	Bush.	Bush.	Bush.	Bush.	Bush.	Bush.	Bush.	
1874	4,509,195						4,509,195	66,000
1875	3,967,495						3,967,495	
1876	4,376,740						4,376,740	
1877	2,035,831				8,378		2,044,209	
1878	3,402,625				2,395		3,405,020	
1879	4,951,545				890		4,952,432	
1880	4,120,027						4,120,027	55,164
1881	2,329,958				22,000		2,351,958	
1882	3,255,495						3,255,495	28,146
1883	4,877,276					9	4,877,285	38,307
1884	689,626				2		689,628	
1885	1,978,201					10	1,978,211	
1886	3,089,706					5	3,089,711	
1887	5,048,084			45,265		15	5,093,364	26,806
1888	1,377,783					4	1,377,787	
1889	449,686					16	449,702	4,643
1890	410,796					3	410,799	
1891	1,015,954			150		3	1,016,107	
1892	6,810,664					34	6,810,698	5,718
1893	8,617,967					3	8,617,970	59,478
1894	9,090,310					14	9,090,324	
1895	8,786,798					19	8,786,817	
1896	9,729,368	62,965		40		35	9,792,408	
1897	7,717,292	100,805				15	7,818,112	
1898	18,091,962			600	599		18,093,161	455,688
1899	9,917,572			3,150	50		9,920,772	176,518
1900	15,975,858				6		15,975,871	438,046
1901	8,630,066			1,000	14		8,631,080	652,530
1902	25,244,489			6	4		25,244,499	586,861
1903	30,726,947	103,875	115,615	23	6	2,226	30,948,602	706,733
1904	16,346,793	8,001	110,306	10	20	13,104	16,478,294	267,646
1905	11,280,407		8,112		15		11,288,534	393,549
1906	36,027,692	200	69,780				36,097,672	352,407
1907 (9 ms.)	24,432,786	1,833	49,712	15	40	9,24	24,484,395	105,784
1908	43,002,541		99,688		11		43,102,240	389,819
1909	45,891,249		5,766		10,035		45,907,050	1,651,574
1910	46,589,228		165,471	25		10	46,694,734	547,346
1911	43,637,625	239	53,246	36	205	15,	43,691,366	823,874

SESSIONAL PAPER No. 10d

Canada by Countries, Years 1874 to 1911.

France.	Germany.	Holland.	Italy.	Mexico.	United States.	Other Foreign Countries.	Total Foreign Countries.	Grand Total.
Bush.	Bush.	Bush.	Bush.	Bush.	Bush.	Bush.	Bush.	Bush.
131,820					1,874,202		2,072,022	6,581,217
					415,527		415,527	4,383,022
					1,693,629	24	1,693,653	6,070,393
					348,946		348,946	2,393,155
1					988,314		988,315	4,393,535
454					1,657,835		1,658,289	6,610,724
	3,991				911,323		970,478	5,060,505
	35	51,000			120,668	12	171,715	2,523,673
					561,394		589,540	3,845,035
59,345					878,471	14,050	990,173	5,867,458
					55,898		55,898	745,526
	17,335				343,410		362,745	2,340,956
	19,685				309,772		329,457	3,419,168
	170,048				341,508		538,362	5,631,726
	8,269				777,698		785,967	2,163,754
					36,560		41,203	490,905
	4,752				6,723		11,475	422,274
					1,062,109		1,062,109	2,108,216
	275,961	131,896			1,489,881		1,903,456	8,714,154
	22,555	117,248			454,633	1	653,915	9,271,885
	7,774	7,648			124,619	41,843	181,884	9,272,208
	18,682				20,160		38,872	8,825,689
	11,650				115,484		127,134	9,919,542
	20,559				16,603		37,162	7,855,274
37,522	199,747	92,359			84,630		869,946	18,963,167
107,288	30,773	12,000	40,617	150	17,337	15	384,698	10,305,470
143,692	92,839	11,115	100,298		82,785	4	868,779	16,844,650
91,550	28,369	4,903	278,140		53,186		1,108,678	9,739,758
195,280	8,006	6,603	61,199		15,088		873,031	26,117,530
	237,063	101,433	99,010		892,904		2,037,143	32,985,745
		21,137			11,262	749	300,794	16,779,028
					3,018,232		3,411,781	14,700,315
68,836	17,182	1,050		30,261	3,831,988	6	4,301,730	40,399,402
55,928					804,937	29,083	995,732	25,480,127
47,679					114,926	4	552,428	43,634,668
103,113	6,015	237,455	267,443	99,234	650,691	214,964	3,230,399	49,137,449
223,309	72,000	270,157		77,623	1,856,181		3,046,616	49,741,350
63,991	167,196	225,147		585,854	242,660	2,027	2,110,749	45,802,115

No. 41.—QUANTITY of Oats Exported from

Fiscal Years.	Great	British	British	British	New-	Other	Total	Belgium.
	Britain.	Africa.	Guiana.	West Indies.	foundland	British Possessions.	British Empire.	
	Bush.	Bush.	Bush.	Bush.	Bush.	Bush.	Bush.	Bush.
1874.....	788,654			19,999	48,933		857,586	
1875.....	1,524,648			32,515	78,814		1,635,977	
1876.....	1,984,574		680	41,457	78,038		2,101,749	
1877.....	2,696,703		60	43,337	98,450		2,838,530	
1878.....	2,181,815		2,323	42,072	87,582		2,313,792	
1879.....	1,909,983			42,402	85,433		2,037,818	
1880.....	3,032,940		7	77,393	100,655		3,210,995	244,883
1881.....	2,504,331		14,890	94,561	88,118		2,701,900	67,626
1882.....	1,839,710		24,317	116,489	93,106		2,073,622	38,599
1883.....	129,117		55,133	109,230	109,855		403,335	
1884.....	901,069		87,309	161,700	133,306	9	1,283,393	
1885.....	1,866,221		24,087	122,547	135,771		2,148,626	
1886.....	3,280,787		48,901	141,511	113,666		3,584,865	
1887.....	1,627,629		41,902	150,517	127,211		1,947,259	
1888.....	177,194		70,772	117,864	125,344		491,174	20,927
1889.....	2,568		22,002	165,480	126,288		316,338	
1890.....	454,090		23,759	148,975	100,729		727,558	
1891.....	16,528		11,719	100,070	127,342		255,659	
1892.....	5,743,720		44,989	290,421	125,841		6,204,971	
1893.....	6,261,258		23,113	365,022	192,765		6,842,158	294,936
1894.....	1,738,666		58,501	331,067	186,292		2,314,526	76,888
1895.....	257,253		41,956	254,264	169,954		723,427	
1896.....	487,252		34,048	180,887	179,433		881,620	
1897.....	5,409,808		86,340	224,275	162,913		5,883,336	269,511
1898.....	8,143,107		45,901	160,846	144,050		8,493,904	430,508
1899.....	8,977,646		36,399	460,597	153,945	71	9,628,658	125,416
1900.....	6,028,704	33,934	48,733	336,238	194,053		6,641,662	113,996
1901.....	6,611,396	25,258	25,277	410,881	182,999		7,255,811	688,370
1902.....	3,544,674	642,810	53,233	371,254	103,370		4,715,341	113,746
1903.....	5,623,116	372,326	62,473	441,198	238,094	124,320	6,861,527	228,504
1904.....	3,607,938	38,654	40,079	390,137	302,583	5	4,379,396	42,030
1905.....	1,617,310	3,150	41,011	207,760	242,883	145,524	2,257,638	2,655
1906.....	1,885,166	512	38,327	189,037	227,242	63,609	2,403,893	124,292
1907.....	3,853,295	3,313	41,050	205,551	223,450	50,788	4,377,447	2,352
1908.....	5,617,102	8,262	50,483	191,348	261,572	163,258	6,292,025	28,200
1909.....	2,588,995	571	12,967	134,813	259,494	54,343	3,051,183	19,983
1910.....	1,024,491	1,690	11,383	165,423	256,477	98,371	1,537,835	
1911.....	4,028,746	6,280	12,333	183,447	239,537	109,585	4,579,928	261,181

*Includes Spanish West Indies.

†207,035 Bushels to Philippines.

‡279,461 Bushels to Philippines.

§55,943 Bushels to Philippines.

‡To Bermuda.

SESSIONAL PAPER No. 10d

Canada by Countries, Years 1874 to 1911.

Cuba.	Danish West Indies.	France.	Germany.	Holland	Mexico.	St. Pierre.	United States.	Other Foreign Countries	Total Foreign Countries	Grand Total
Bush.	Bush.	Bush.	Bush.	Bush.	Bush.	Bush.	Bush.	Bush.	Bush.	Bush.
605	453					1,051	138,125	280	149,514	998,100
848	1,428					782	1,350,692	112	1,353,862	2,989,839
1,074	500	449,021				687	88,372	30	539,484	2,644,233
2,713		55,495				1,198	72,378		131,754	2,970,284
6,194	31					587	19,378	44	26,234	2,340,026
103	52	303,218				1,402	8,940	21,757	335,472	2,373,290
499	38	778,247				712	481,138	528	1,506,045	4,717,049
385	405	90,704				2,149	54,707	8,656	224,632	2,926,532
1,260		235,829				940	1,796,104	600	2,073,332	4,146,934
10,383		18				1,542	607,953	822	620,718	1,024,053
9,486						2,491	22,985	28,365	63,327	1,346,720
		44,126	38,982	18,651		1,068	94,971	12,578	210,376	2,359,002
88	40	215,261	106,878			2,667	240,159		565,123	4,149,988
2,221			56,204			2,214	40,342		100,981	2,048,240
760	15	25,276				3,286	25,183	100	75,547	596,721
468	80					3,004	16,789	506	20,847	337,185
12	60					1,729	27,530	998	30,239	737,762
276						2,010	2,264	360	4,910	260,569
6,966	400		1,900	11,915		7,221	165,947	15,009	209,358	6,414,329
327	6,197		14,971	49,076		2,761	63,300	180	431,748	7,273,906
75	254	60,216	181,731	110,453		1,769	63,342	9,448	594,176	2,818,702
12,756	1,275					3,317	173,043	11,157	203,548	926,975
10,775	895		19,435			2,396	45,320	7,696	86,517	968,137
144	1,230		344,544			3,056	43,470	1,590	663,545	6,546,881
577	596	102,459	637,400	133,615		2,390	65,574	9,440	1,382,559	9,876,463
875	998		407,757	9,369		2,766	129,954	7,199	684,334	10,312,992
1,350	554		28,727	882		3,087	137,785	1,171	287,552	6,929,214
544		133,676				9,304	63,446	3,912	899,252	8,155,063
	6					3,360	137,081	60,589	314,782	5,030,123
166,024	170	2,648				4,508	120,702	209,094	731,650	7,593,177
65,471	127			7,901		3,334	189,037	7,945	315,845	4,695,241
26,982	76					1,537	78,533	78	109,861	2,367,499
6,782	48	1,500	6,555	1,514	142	1,636	152,602	1,339	296,410	2,700,303
28,669			1,061		2,470	1,013	125,188	1,236	161,989	4,539,436
222,936			4,563		46,525	1,257	350,991	176,794	831,266	7,123,291
361,007			1,690		53,569	3,828	1,554,251 †	210,099	2,204,427	5,255,610
265,239					10,681	2,354	1,285,600 †	279,961	1,843,895	3,401,730
339,054				56,643	3,350	3,143	128,538 †	59,816	851,734	5,431,662

2 GEORGE V., A. 1912

No. 42.—QUANTITY of Barley Exported from

Fiscal Years.	Great	British	British	Newfound-	Other	Total
	Britain.	Africa.	West Indies.	land.	British Possessions.	British Empire.
	Bush.	Bush.	Bush.	Bush.	Bush.	Bush.
1874.....	24		40	3,119		3,183
1875.....			76	5,134		5,210
1876.....	22		75	3,493		3,590
1877.....	95,696		71	6,894		102,661
1878.....	764,062		1,217	3,176		768,455
1879.....	186,580		1,154	2,847		190,581
1880.....	486,806		293	6,658		493,757
1881.....	69,188		49	6,386		75,623
1881.....	6,306		8	4,881		11,195
1883.....	68,729		37	6,784		75,550
1884.....	65,238		74	7,161		72,473
1885.....	39,977			9,004		39,081
1886.....	19,153		1	6,861		26,015
1887.....	10,443			8,801		19,244
1888.....	1,087		65	7,850		9,602
1889.....	6,312			7,394		13,706
1890.....	27,132		40	8,973		36,145
1891.....	132,650			7,714		140,364
1892.....	2,439,959			1,792		2,441,751
1893.....	550,695		299	4,494		555,488
1894.....	97,971		319	5,564		103,854
1895.....	30,565		224	3,569		34,158
1896.....	45,769		12	1,019		46,800
1897.....	534,096		50	1,130	32	535,308
1898.....	308,424		51	857		309,332
1899.....	116,131			383		116,514
1900.....	1,753,135			818	447	1,754,400
1901.....	2,009,708	833	1,199	711	275	2,012,726
1902.....	345,956	1,695	25	12		347,668
1903.....	626,006	15,885	133	14	2,500	644,538
1904.....	703,166	311	3,411	384	204	707,476
1905.....	787,577		4	87	89	787,757
1906.....	790,804		58	2	48	790,912
1907.....	1,115,979		2		2	1,115,983
1908.....	1,392,783	6	10	12	66	1,392,877
1909.....	2,160,890		41	2	28	2,160,961
1910.....	1,431,922		5	115	43	1,432,085
1911.....	1,116,116		8	61	160	1,116,345

SESSIONAL PAPER No. 10d

Canada by Countries, Years 1874 to 1911.

Belgium.	Germany.	Holland.	Italy.	Mexico.	United States.	Other Foreign Countries.	Total Foreign Countries.	Grand Total.
Bush.	Bush.	Bush.	Bush.	Bush.	Bush.	Bush.	Bush.	Bush.
					3,745,087		3,745,087	3,748,270
					5,413,844		5,413,844	5,419,054
					10,164,551	35	10,164,586	10,168,176
					6,243,033	3	6,243,036	6,345,697
					6,498,444		6,498,944	7,267,399
	500				5,193,324	17	5,193,341	5,383,922
13,400					6,732,403	2	6,745,805	7,239,562
					8,724,931	25	8,724,956	8,800,579
					11,577,251		11,577,251	11,588,446
					8,741,626	40	8,741,666	8,817,216
7,160					7,700,581	48	7,707,789	7,780,262
					9,028,314		9,028,314	9,067,395
					8,528,287		8,528,287	8,554,302
					9,437,717	3	9,437,720	9,456,964
					9,360,521	35	9,360,556	9,370,158
					9,934,501		9,934,501	9,948,207
					9,939,745	18	9,939,763	9,975,908
					4,751,953	10	4,751,963	4,892,327
		39,849			2,721,168		2,761,017	5,202,768
					1,431,398	53,762	1,485,160	2,040,643
					493,551		493,551	597,405
					1,674,193	19	1,674,212	1,708,370
					787,787	10	793,925	840,725
18,954	6,128				1,246,343		1,295,786	1,831,094
	30,489				84,083	25	134,324	443,656
	50,216				122,374	60	122,434	238,948
202,078	27,039		8,297		164,468		401,882	2,156,282
176,515			5,083		190,547	1,500	373,645	2,386,371
78,961			13,027		17,461		109,449	457,117
257,926			7,436		37,112		302,474	947,012
181,172	1,250	72,513			86,175	9,084	350,194	1,057,670
120,990	23,975	7,375			101,111		253,451	1,041,208
33,890	5,581	2,400			47,245		89,116	880,028
16,699				46,354	19,094		82,147	1,198,130
276,031				95,912	210,788	13,580	597,567	1,990,444
250,798		93,420		188,060	266,096		798,374	2,959,335
183,732	54,380	129,858		97,230	147,596		612,816	2,044,901
111,288		14,000		217,325	86,295		428,908	1,545,253

2 GEORGE V., A. 1912

No. 43.—QUANTITY of Wheat Flour Exported from Canada, by Countries, Years 1874 to 1911.

Fiscal Years.	Great Britain.	Australasia.	Bermuda.	British Africa.	British Guiana.	British West Indies.	Hong Kong.	Malta.
	Brls.	Brls.	Brls.	Brls.	Brls.	Brls.	Brls.	Brls.
1874	307,391					127		
1875	158,821					41		
1876	204,445					14		
1877	128,875					175		
1878	339,869					358		
1879	445,074					1,609		
1880	449,368					759		
1881	376,008					79		
1882	370,775					325		
1883	359,724					306		
1884	158,926					117		
1885	86,168					64		
1886	235,027					433		
1887	345,769					229		
1888	229,420					219		
1889	79,437					26		
1890	87,071					200		
1891	181,543					399		
1892	240,329				3,270	8,219		
1893	204,687	1			2,798	11,460		
1894	203,467				3,940	7,831		
1895	104,501				300	3,561	4,500	
1896	89,428	1,193			300	335	1,275	
1897 (9 mos.)	246,754	91,641				199	3,000	
1898	908,399	25,351			2,189	15,288	1,000	
1899	540,971	17,107			2,178	21,890	1	
1900	455,075	39,560			1,110	12,635	2	
1901	770,714	47,484		31,457	500	2,030	33,722	
1902	648,199	69,118		85,913	7,918	36,775		
1903	633,250	171,763		143,949	23,999	43,624	363	
1904	940,040	13,148		155,261	26,058	49,007	570	
1905	592,598	6,616	24,329	181,899	20,288	107,483		566
1906	943,777	6,281	6,241	119,766	14,083	76,112	725	5,146
1907	633,493	4,871	2,674	81,572	13,481	49,732	2,308	7,715
1908	1,130,617	255	7,171	208,137	29,052	78,845	8,892	5,489
1909	1,029,086	476	6,541	187,738	28,133	69,172	19,135	1,618
1910	1,877,436	991	16,502	234,259	35,569	189,685	20,768	1,782
1911	1,884,655	2,225	19,228	189,098	50,724	365,474	14,951	2,621

SESSIONAL PAPER No. 10d

No. 43.—QUANTITY of Wheat Flour Exported from Canada, by Countries, Years 1874 to 1911.—Continued.

Fiscal Years.	New found-land.	Other British.	Total British Empire.	China.	Denmark	Holland.	Japan.	Norway and Sweden.
	Brls.	Brls.	Brls.	Brls.	Brls.	Brls.	Brls.	Brls.
1874	82,682		390,200					
1875	99,735		258,597					
1876	103,352		307,811					
1877	101,782		230,832					
1878	107,392		447,620					
1879	103,021		549,704					
1880	85,032		535,159					
1881	57,806		433,893					
1882	90,684		461,784					
1883	118,420		478,450					
1884	36,590		195,633					
1885	34,023		120,255					
1886	129,899		365,359					
1887	165,678		511,676					
1888	111,493		341,132					
1889	48,687		128,150					100
1890	19,335		106,606					3
1891	99,438		281,380					1
1892	109,239		361,158	1,760		2,818	690	
1893	176,971		395,917					
1894	201,583	20	416,841					128
1895	96,895		209,757				1,000	
1896	88,430	52	181,013					
1897 (9 mos.)	67,938	1,300	410,832	2,420		160		
1898	283,811	250	1,236,288	5		150	5	57
1899	179,103	536	761,786			250		
1900	218,332		758,171				2,379	
1901	234,259		1,088,709	1,530	168	1,728	3,035	
1902	218,458	39	1,066,420		1,015	182		
1903	223,210	8,651	1,248,809	708	5,142	275	611	3,203
1904	228,984	13,042	1,426,110	2,508	9,445	3,221	43,296	18,092
1905	282,860	2,132	1,218,771		12,675	3,365	17,113	15,041
1906	240,040	3,361	1,415,532	1,768	8,659	22,958	20,232	17,383
1907	169,047	1,305	966,198	24,419	8,536	27,813	27,668	23,124
1908	259,491	3,379	1,731,348	112,104	9,452	9,387	31,956	18,065
1909	231,591	7,378	1,580,868	5,049	17,298	4,362	12,534	39,674
1910	313,590	4,905	2,695,487	4,451	71,703	20,593	13,985	88,773
1911	248,054	713	2,777,743	1,697	67,559	24,223	3,595	76,059

No. 43.—QUANTITY of Wheat Flour Exported from Canada, by Countries, Years 1874 to 1911.—*Concluded.*

Fiscal Years.	Russia.	Egypt.	St. Pierre.	United States.	Other Foreign Countries.	Total Foreign Countries.	Grand Total.
	Brls.	Brls.	Brls.	Brls.	Brls.	Brls.	Brls.
1874.....			9,951	138,845	1,321	150,117	540,317
1875.....			8,651	35,160	375	44,186	302,753
1876.....			8,479	98,057	1,157	107,693	415,504
1877.....			5,548	30,405	1,820	37,773	268,605
1878.....			5,715	21,631	1,465	28,811	476,431
1879.....			4,946	20,247	50	25,243	574,947
1880.....			1,183	8,249	9,432	544,591
1881.....			905	4,758	172	5,835	439,728
1882.....			1,151	4,016	2,788	7,955	469,739
1883.....			4,342	2,820	3,434	10,596	489,046
1884.....			275	1,236	245	1,756	197,389
1885.....			744	2,736	42	3,522	123,777
1886.....			3,480	17,070	190	20,740	386,099
1887.....			2,425	4,695	2,417	8,537	520,213
1888.....			2,956	5,076	851	8,983	350,115
1889.....			1,259	1,527	245	3,031	131,181
1890.....			949	7,472	69	8,493	115,099
1891.....			1,393	12,439	1,571	15,404	296,784
1892.....			2,597	3,998	7,975	19,838	380,996
1893.....			5,086	2,412	1,816	14,268	410,185
1894.....			1,782	3,862	5,997	11,769	428,610
1895.....			1,996	2,818	7,404	13,218	222,975
1896.....			2,143	2,430	1,130	5,703	186,716
1897 (9 mos.).....			3,333	4,270	743	10,926	421,753
1898.....			3,287	5,392	4,254	13,150	1,249,438
1899.....			708	5,052	24,740	30,750	792,536
1900.....			1,757	3,834	2,021	9,991	768,162
1901.....			1,065	14,682	7,783	29,991	1,118,700
1902.....			2,459	10,485	5,883	20,238	1,086,648
1903.....	5,488	204	1,562	18,940	3,028	38,957	1,287,766
1904.....	24,589		1,783	40,958	17,598	161,490	1,587,600
1905.....	7,869		4,606	31,072	10,957	102,698	1,321,469
1906.....	4,462		4,656	25,772	10,592	116,482	1,532,014
1907.....	7,948		3,734	2,683	125,925	1,092,123
1908.....	12,494	3,883	29,309	4,742	231,392	1,962,740
1909.....	5,382	2,342	688	58,253	11,588	157,170	1,738,038
1910.....	6,439	4,001	4,217	126,155	22,224	368,541	3,064,028
1911.....	10,334	275	25,967	64,694	271,303	3,049,046



Loading from the Harbour Commissioners Conveyor into S.S. "Virginian," Montreal, Canada.



Unloading S.S. "Ungava" into Grand Trunk Elevator "B." Montreal, Canada



Unloading S.S. "Midland Queen" into No. 1 Harbour Commissioners Elevator, Montreal, Canada.



Unloading Barge "Ethel" into S.S. "Pisa," Montreal, Canada.

SESSIONAL PAPER No. 10d

No. 44.—Exports of Grain (Home Produce) from the following Countries for the latest 12-month period for which returns are available.

QUANTITIES.

Countries.	Twelve Months ended.	Barley.	Buckwheat.	Corn.	Flax seed.	Oats.	Pease.	Rye.	Wheat.
		Bush.	Bush.	Bush.	Bush.	Bush.	Bush.	Bush.	Bush.
Canada.....	Mar. 31, 1911	1,545,253	463,735	21,517	2,696,119	5,431,662	475,155	73,513	45,802,115
Argentina Republic.....	Dec. 31, 1910	218,103	†	104,698,855	23,806,230	24,046,158	463	36,473	69,190,611
Australia.....	Dec. 31, 1910	40,777	†	12,521	142,300	142,300	85,796	†	47,761,895
Austria-Hungary.....	Dec. 31, 1910	8,517,729	867	†	35,326	20,925	22,682	3,836	28,468
British India.....	Mar. 31, 1911	622,799	†	†	14,822,973	16,786	†	†	47,269,631
Bulgaria.....	Dec. 31, 1909	1,342,649	†	4,995,366	†	†	†	1,081,662	5,911,017
France.....	Dec. 31, 1910	775,619	52,592	46,287	162,241	79,985	86,345	†	494,761
Germany.....	Dec. 31, 1909	83,857	6,088	1,259	268,620	19,465,377	234,937	22,142	7,706,080
Italy.....	Dec. 31, 1910	12,213	6,703	141,016	1,613	2,074	1,508,197	25,003,549	7,708
Roumania.....	Dec. 31, 1909	13,584,290	6,011	29,083,529	36,493	11,365,355	369,807	9,252,703	31,506,233
Russia.....	Dec. 31, 1910	183,433,500	1,443,000	17,625,214	5,614,970	88,830,529	7,170,600	26,039,500	224,736,000
United States.....	June 30, 1911	9,299,348	233	63,761,455	976	2,044,912	288,638	2,623	23,729,302

VALUES.

Countries.	Twelve Months ended.	Barley.	Buckwheat.	Corn.	Flax seed.	Oats.	Pease.	Rye.	Wheat.
		\$	\$	\$	\$	\$	\$	\$	\$
Canada.....	Mar. 31, 1911	831,195	238,923	13,872	6,144,622	2,144,846	691,493	46,416	45,521,134
Argentina Republic.....	Dec. 31, 1910	126,968	†	58,151,675	43,043,246	7,857,584	608	11,178	69,675,180
Australia.....	Dec. 31, 1910	25,687	†	9,232	67,627	67,627	98,998	†	48,343,330
Austria-Hungary.....	Dec. 31, 1910	7,214,246	575	813,229	69,340	9,665	27,587	3,286	39,331
British India.....	Mar. 31, 1911	335,259	†	†	27,184,370	7,828	†	†	41,984,662
Bulgaria.....	Dec. 31, 1909	715,451	†	3,281,088	†	†	†	†	6,272,500
France.....	Dec. 31, 1910	619,425	41,117	38,587	362,795	40,484	151,978	7,575,250	17,945
Germany.....	Dec. 31, 1909	72,828	4,760	1,428	403,416	9,952,684	489,804	21,975,730	65,637
Italy.....	Dec. 31, 1910	9,240	3,856	127,939	3,165	1,142	2,139,532	690	9,361,254
Roumania.....	Dec. 31, 1909	7,226,252	1,768	19,824,199	35,759	3,925,336	326,427	1,712,259	36,839
Russia.....	Dec. 31, 1910	81,599,175	838,420	9,869,460	9,928,685	32,787,475	6,622,900	15,381,505	208,692,550
United States.....	June 30, 1911	5,381,365	186	35,991,479	2,520	832,718	814,663	2,503	22,040,273

*Included with pease. †Included with wheat. ‡Not separately stated.

No. 15.—RATES, by rail, on grain from Points in Manitoba, Saskatchewan and Alberta by the Canadian Pacific Railway to Fort William and Port Arthur.

From Points in	To	RATE PER 100 LBS.				
		Wheat.	Oats.	Barley.	Rye.	Flax.
		Cts.	Cts.	Cts.	Cts.	Cts.
<i>Manitoba.</i>						
Biasenrth.....	Fort William and Port Arthur.	15	15	15	15	16
Boissevain.....	"	13	13	13	13	14
Brandon.....	"	13	13	13	13	14
Carberry.....	"	13	13	13	13	14
Carman.....	"	12	12	12	12	13
Crystal City.....	"	13	13	13	13	14
Dalry.....	"	15	15	15	15	16
Deloraine.....	"	15	15	15	15	16
Dominion City.....	"	12	12	12	12	13
Emerson.....	"	12	12	12	12	13
Gladstone.....	"	13	13	13	13	14
Hamiota.....	"	15	15	15	15	16
Killarney.....	"	13	13	13	13	14
MacDonald.....	"	12	12	12	12	13
Minnedosa.....	"	13	13	13	13	14
Neepawa.....	"	13	13	13	13	14
Portage la Prairie.....	"	12	12	12	12	13
Souris.....	"	14	14	14	14	15
Shoal Lake.....	"	15	15	15	15	16
Westbourne.....	"	13	13	13	13	14
Winnipeg.....	"	10	10	10	10	12
<i>Saskatchewan.</i>						
Abernethy.....	"	17	17	17	17	18
Burrows.....	"	16	16	16	17	17
Esterhazy.....	"	16	16	16	16	17
Indian Head.....	"	17	17	17	17	18
Moosomin.....	"	16	16	16	16	17
Moosejaw.....	"	18	18	18	18	19
Qu'Appelle.....	"	17	17	17	17	18
Regina.....	"	18	18	18	18	19
Yorkton.....	"	17	17	17	17	18
<i>Alberta.</i>						
Calgary.....	"	24	24	24	24	25
Carstairs.....	"	25	25	25	25	26
Edmonton.....	"	25	25	25	25	26
Medicine Hat.....	"	22	22	22	22	23
Macleod.....	"	24	24	24	24	25
Lacombe.....	"	25	25	25	25	26
Lethbridge.....	"	23	23	23	23	24
Red Deer.....	"	25	25	25	25	26
Stratheona.....	"	25	25	25	25	26
Westaskiwin.....	"	25	25	25	25	26

SESSIONAL PAPER No. 10d

No. 45.—RATES, by rail, on grain from Points in Manitoba, Saskatchewan and Alberta by the Canadian Northern Railway to Port Arthur.

From Points in	To	RATE PER 100 LBS.				
		Wheat.	Oats.	Barley.	Corn.	Rye and Flax.
<i>Manitoba.</i>		cts.	cts.	cts.	cts.	cts.
Carman.....	Port Arthur.....	12	12	12	13
Emerson.....	".....	12	12	12	13
Enterprise.....	".....	13	13	13	14
Dauphin.....	".....	15	15	15	16
Gladstone.....	".....	13	13	13	14
Minto.....	".....	13	13	13	14
Potrage la Prairie.....	".....	12	12	12	13
Swan Lake.....	".....	13	13	13	14
Winnipeg.....	".....	10	10	10	12
White Plains.....	".....	12	12	12	13
Virden.....	".....	15	15	15	16
<i>Saskatchewan.</i>						
Aberdeen.....	".....	22	22	22	23
Battleford.....	".....	24	24	24	25
Condie.....	".....	18	18	18	19
Dalmeny.....	".....	23	23	23	24
Humboldt.....	".....	21	21	21	22
Muenster.....	".....	21	21	21	22
N. Edmonton.....	".....	25	25	25	26
Prince Albert.....	".....	23	23	23	24
Regina.....	".....	18	18	18	19
Saskatoon.....	".....	22	22	22	23
Vonda.....	".....	22	22	22	23
Warman.....	".....	22	22	22	23
<i>Alberta.</i>						
Edmonton.....	".....	25	25	25	26
Fort Saskatchewan.....	".....	25	25	25	26
Girvin.....	".....	21	21	21	22
Lamont.....	".....	25	25	25	26
Lloydminster.....	".....	24	24	24	25
Spruce Grove.....	".....	26	26	26	27
Strathcona.....	".....	25	25	25	26
Vegreville.....	".....	25	25	25	26
Vermilion.....	".....	24	24	24	25

2 GEORGE V., A. 1912

No. 45.—PROPORTIONATE Rates, by rail, on grain from Points in Manitoba, Saskatchewan and Alberta by the Grand Trunk Pacific to Fort William and Westfort, Ont.

		RATE PER 100 LBS.				
From Points in	To	Wheat.	Oats.	Barley.	Rye.	Flax.
		Cts.	Cts.	Cts.	Cts.	Cts.
<i>Manitoba.</i>						
Cabot.....	Fort William or Westfort...	12	12	12	12	13
Gregg...	"	13	13	13	13	14
Lazare...	"	15	15	15	15	16
Portage La Prairie	"	12	12	12	12	13
Uno....	"	15	15	15	15	16
<i>Saskatchewan.</i>						
Asquith..	"	23	23	23	23	24
Bradwell..	"	22	22	22	22	23
Fenwood..	"	17	17	17	17	18
Kelliber	"	19	19	19	19	20
Nokomis..	"	21	21	21	21	22
Punichy	"	19	19	19	19	20
South Saskatoon	"	22	22	22	22	23
Tate.	"	20	20	20	20	21
Venn....	"	21	21	21	21	22
Watrous..	"	22	22	22	22	23
<i>Alberta.</i>						
Chauvin.	"	24	24	24	24	25
Edmonton	"	25	25	25	25	26
Holden	"	25	25	25	25	26
Ryley	"	25	25	25	25	26
Viking.	"	25	25	25	25	26
Wainwright	"	24	24	24	24	25

No. 45.—RATES, by rail, on grain from Points in Manitoba, by the Great Northern Railway to Duluth.

		RATE PER 100 LBS.			
From	To	Wheat.	Oats.	Barley. and Rye.	Flax.
		Cts.	Cts.	Cts.	Cts.
Brandon..	Duluth	13	13	13	14
Boissevain.....	"	13	13	13	14
Minto.....	"	13	13	13	14
Wakopa.....	"	13	13	13	14
Portage la Prairie	"	12	12	12	13
Carman	"	12	12	12	13
Plum Coulee..	"	12	12	12	13
Morden....	"	12	12	12	13

SESSIONAL PAPER No. 10d

No. 45.—RATES, by rail, on grain from Fort William and Port Arthur by the Canadian Pacific Railway to the undermentioned points.

From Fort William and Port Arthur to Points in	Rate. per 100 lbs.
<i>Ontario.</i>	
Amprior.....	20
Belleville.....	20
Brantford.....	20
Brockville.....	20
Carleton Place.....	20
Chalk River.....	20
Cornwall.....	20
Depot Harbour.....	20
Essex.....	23
Galt.....	20
Gananoque.....	20½
Guelph.....	20
Goderich.....	20
Hamilton.....	20
Ingersoll.....	20
Kempton.....	20
Kingston.....	20
London.....	20
Niagara Falls.....	20
Orillia.....	20
Owen Sound.....	20
Ottawa.....	20
Palmerston.....	20
Pembroke.....	20
Perth.....	20
Prescott.....	20
Peterborough.....	20
Toronto.....	20
Windsor.....	20
<i>Quebec.</i>	
Athelstan.....	25
Aylmer.....	22½
Beauharnois.....	23
Beauport.....	27½
Bonaventure.....	40
Cascapedia.....	40
Chicoutimi.....	32
Cookshire.....	27
Coteau Junction.....	20
Dorval.....	20
Gracefield.....	25
Howick.....	23
Huntington.....	24
Iberville Junction.....	23
Joliette.....	24
Knowlton.....	25
Levis.....	25
Montreal.....	20
Ormstown.....	24
Quebec.....	25
Rimouski.....	32½
St. Hyacinthe.....	23
St. Polycarpe Junction.....	20
Shawinigan Falls.....	25
Shawville.....	24
Sherbrooke.....	25
Sorel.....	26
Stanstead Junction.....	27
Three Rivers.....	25
Valleyfield.....	20
Waterloo.....	25

No. 45.—RATES, by rail, on grain by Canadian Pacific Railway from Fort William and Port Arthur to the undermentioned points.

From Fort William and Port Arthur to Points in	Rate. per 100 lbs.
<i>New Brunswick.</i>	
Bathurst.....	32½
Campbellton.....	32½
Dalhousie Junction.....	32½
Edmundston.....	34
Fredericton.....	30
Grand Falls.....	38
Moncton.....	31½
St. John.....	30
West St. John.....	30
Woodstock.....	35
<i>Nova Scotia.</i>	
Antigonish.....	35
Dartmouth.....	32½
Glace Bay.....	42
Haliburton.....	32½
Halifax.....	32½
Mulgrave.....	36½
Stillwater.....	37½
Pietou.....	32½
Sydney.....	37½
Truro.....	32
Yarmouth.....	33

SESSIONAL PAPER No. 10d

No. 45.—RATES, by rail, on grain from Georgian Bay and Lake Huron Ports by Canadian Pacific Railway to the undermentioned points.

From	To	Rate.
Owen Sound and Goderich.....	Ottawa.....	10c. per 100 lbs..
“ “	Smith's Falls.....	10c. “
“ “	Prescott.....	10c. “
“ “	Sharbot Lake.....	9c. “
“ “	Arnprior.....	10c. “
“ “	Tweed.....	8c. “
“ “	Agincourt.....	6c. “
Owen Sound and Victoria Harbour	Peterboro'.....	5c. “
Goderich.....	“	7½c. “
Owen Sound and Goderich.....	Montreal.....	10c. “
“ “	Riviere du Loup.....	22½c. “
“ “	Matapedia.....	22½c. “
“ “	Montmagny.....	20c. “
“ “	Fredericton, N. B.....	20c. “
“ “	West St. John, N. B.....	20c. “
“ “	Moncton, N. B.....	22½c. “
“ “	Woodstock, N.B.....	25½c. “
“ “	Halifax, N. S.....	22½c. “
“ “	Truro, N. S.....	22½c. “
“ “	Sydney, N.S.....	27½c. “
“ “	(for export to	5c. per bush., wheat.
British and foreign countries except		
Newfoundland.....		5c. per bush., rye and flax.
St. Pierre, Miquelon and United		
States.....	Montreal.....	4½c. per bush., corn
	West St. John.....	4½c. per bush., barley.
		3½c. per bush., oats.

The rates above quoted for Export grain include cost of elevation from steamer to lake port elevators and 30 days' storage therein. They also include at *Montreal* elevation and delivery to ocean steamers, and 30 days' storage at that port.

At West St. John there is an extra charge of 9-10 of a cent per bushel, which includes 30 days' free storage at that port.

2 GEORGE V., A. 1912

No. 45.—RATES, by Rail, on grain from Georgian Bay and Lake Huron Ports by Grand Trunk Railway to the undermentioned points.

From.	To.	Rate.
Midland....	Kingston.....	7½ cents per 100 lbs.
Midland....	Peterboro.....	5 " "
Goderich....	London.....	5 " "
Midland....	Toronto.....	5½ " "
Goderich....	".....	6 " "
Point Edward..	".....	6½ " "
Owen Sound.....	".....	5½ " "
All Ports.....	Montreal.....	10 " "
".....	Three Rivers	15 " "
".....	Sorel.....	17 " "
".....	Quebec.....	15 " "
".....	Sherbrooke.....	15 " "
".....	Stanstead.....	17 " "
".....	Fredericton, N.B.....	20 " "
".....	St. John, N.B.....	20 " "
".....	Halifax, N.S.....	22½ " "
" (for export to British and for- eign countries except Newfoundland, St. Pierre, Miquelon and United) States	Montreal.....	5c. per bush., wheat.
	St. John.....	5c. per bush., flax..
	Portland.....	4½c. per bush., corn.
		4½c. per bush., barley.
		3½c. per bush., oats.
		4½c. per bush., rye.
		5.60c. per bush., wheat.
		5.56c. per bush., flax.
		5.31c. per bush., rye.
	Halifax, N.S.....	5.31c. per bush., corn.
		4.98c. per bush., barley.
		3.82c. per bush., oats.

The rates above quoted for Export grain include cost of elevation from steamer to lake port elevators and 30 days' storage therein. They also include at *Montreal* elevation and delivery to ocean steamers, and 30 days' storage at that port.

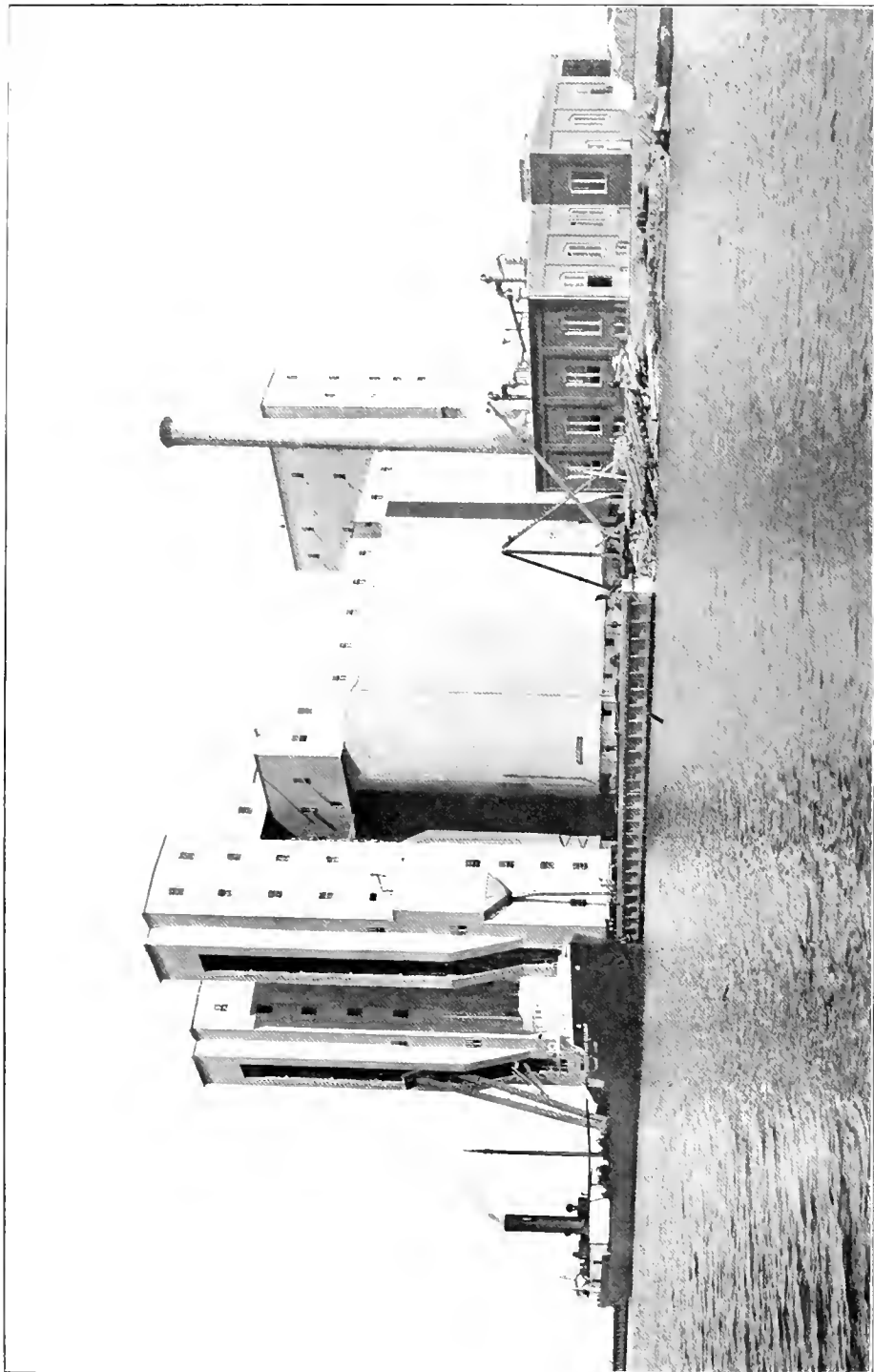

Loading grain into Vessel, Can. Pac. Elevator, Fort McNeill, Canada.

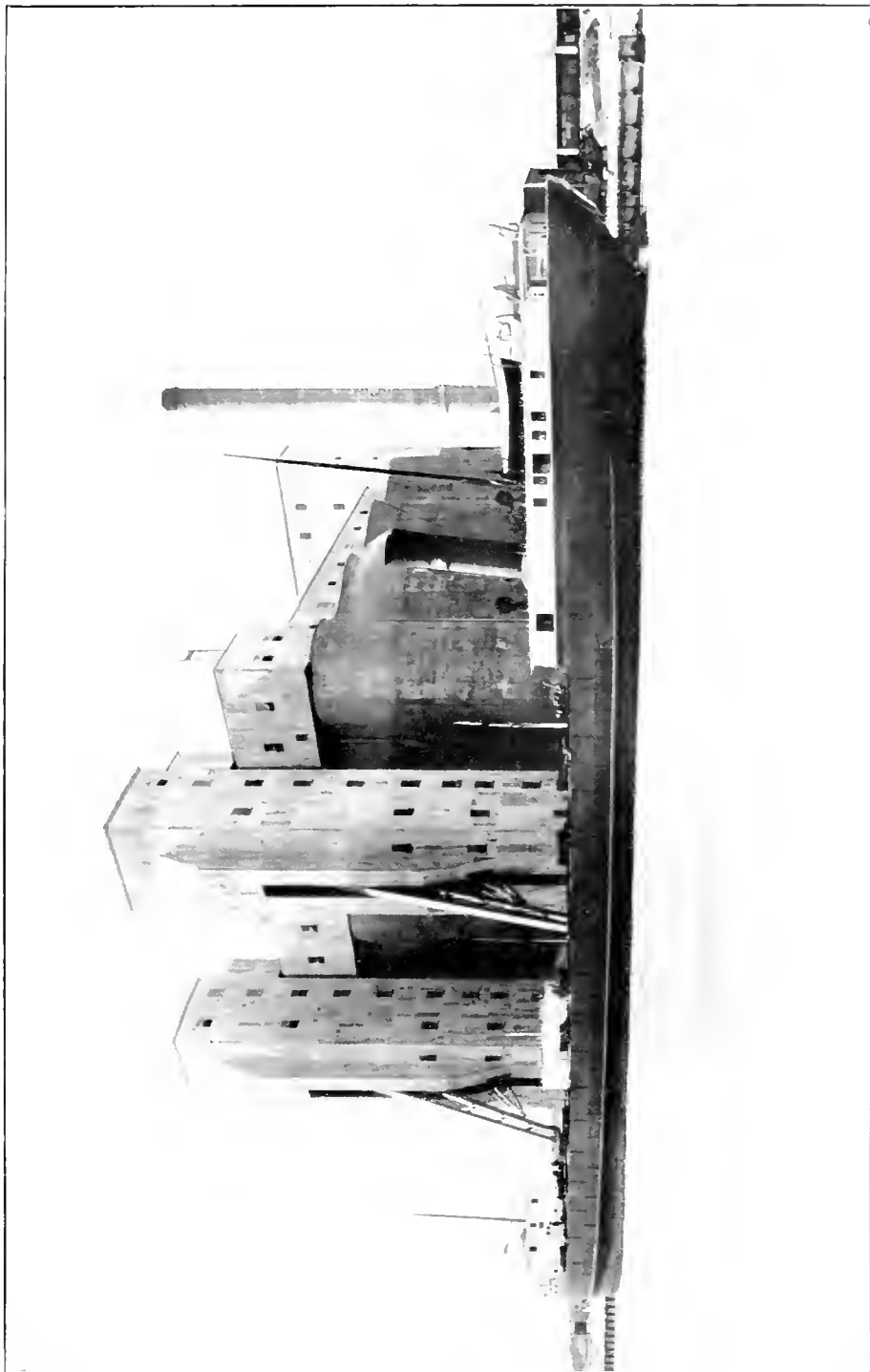

Grand Trunk Pacific Elevator, Midland, Canada.

DOMINION OF CANADA

REPORT

OF THE

DEPARTMENT OF TRADE AND COMMERCE

FOR THE

FISCAL YEAR ENDING MARCH 31

1911

PART VI

SUBSIDIZED STEAMSHIP SERVICES

WITH STATISTICS SHOWING STEAMSHIP TRAFFIC TO DECEMBER 31,
1911, AND ESTIMATES FOR FISCAL YEAR 1912-13.

PRINTED BY ORDER OF PARLIAMENT



OTTAWA

PRINTED BY C. H. PARMELEE, PRINTER TO THE KING'S MOST
EXCELLENT MAJESTY

1912

FOR INDEXES AND MAPS SHOWING SERVICES PERFORMED,
SEE END OF VOLUME.

EXPLANATION of Estimates for the Year ending March 31, 1913, as compared with those for the Year ending March 31, 1912, with statements of services rendered and Expenditures to December 31, 1911, on account of Mail Subsidies and Steamship Subventions.

XVIII.—MAIL SUBSIDIES AND STEAMSHIP SUBVENTIONS.

Amount to be voted. \$1,716,934 00

Page Nos.	Vote No.		1911-12		1912-13	
			\$	cts.	\$	cts.
5	169	Annapolis and London or Hull, England, or both.	5,000	00	5,000	00
6	170	Baddeck, Grand Narrows and Iona.	5,825	00	5,825	00
8	171	Canada and Australia or New Zealand, or both. (Pacific Ocean)	180,509	00	180,509	00
15	172	Canadian Atlantic ports and Australia and New Zealand.	120,000	00	120,000	00
18	173	Canada and Great Britain.	600,000	00	600,000	00
24	174	Canada and Cuba.	25,000	00	25,000	00
27	175	Canada and Mexico (Atlantic Ocean).	50,000	00	50,000	00
30	176	Canada and Mexico (Pacific Ocean).	75,000	00	75,000	00
33	177	Canada and Newfoundland.	18,000	00	18,000	00
35	178	Canada and South Africa.	146,000	00	146,000	00
39	179	Caraquet, Shippegan and Miscou Islands.	1,500	00	1,500	00
41	180	Froude's Point and Lockeport, N.S.	600	00	600	00
43	181	Gaspé Basin and Dalhousie or Campbellton.	15,000	00	15,000	00
45	182	Gaspé Basin and the North Shore of the River and Gulf of St. Lawrence, (Schooner service).	1,000	00	1,000	00
47	183	Grand Manan and the Mainland.	7,000	00	7,000	00
49	184	Halifax and Canso.	4,000	00	4,000	00
51	185	Halifax and Newfoundland via Cape Breton ports.	4,000	00	4,000	00
54	186	Halifax and Spry Bay.	2,500	00	2,500	00
56	187	Halifax, South Cape Breton and Bras d'Or Lake ports.	4,000	00	4,000	00
58	188	Halifax and West Coast Cape Breton.	2,000	00	2,000	00
59	189	Halifax, St. John's, Newfoundland, and Liverpool.	20,000	00	20,000	00
62	190	Mainland and the Magdalen Islands.	15,000	00	15,000	00
64	191	Mahone Bay and Tancook Island.	1,000	00	1,000	00
66	192	Montreal, Quebec and Manchester, and St. John, Halifax and Manchester.	35,000	00	35,000	00
69	193	Mulgrave and Canso.	6,000	00	6,000	00
71	194	Port Mulgrave, St. Peter's, Irish Cove and Marble Mountain.	6,000	00	6,000	00
73	195	Mulgrave and Guysboro.	6,000	00	6,000	00
75	196	Mulgrave and Cheticamp.	5,000	00	5,000	00
77	197	Newcastle, Neguac and Esemuinac, Miramichi River and Miramichi Bay.	2,500	00	2,500	00
79	198	Pelee Island and the Mainland.	5,000	00	5,000	00
82	199	Petit de Grat and Inter-colonial Railway terminus at Mulgrave.	5,000	00	5,000	00
84	200	Moncton and Petitecodiac River.	2,000	00	2,000	00
86	201	Pictou and Cheticamp.	2,000	00	2,000	00
88	202	Pictou, Murray Harbour, Georgetown and Montagne Bridge.	6,000	00	6,000	00
		Carried forward.	1,383,434	00	1,383,434	00

XVIII MAIL SUBSIDIES AND STEAMSHIP SUBVENTIONS. *Concluded.*

Page Nos.	Vote Nos.	1911-12		1912-13.	
		s. cts.		s. cts.	
		Brought forward.....		1,383,434 00	1,383,434 00
90	203	Prince Rupert, B.C. and Queen Charlotte Islands.....	10,000 00	10,000 00	10,000 00
92	204	Prince Edward Island and Cape Breton and Newfoundland.....	12,000 00	12,000 00	12,000 00
94	205	Prince Edward Island and Great Britain.....	7,500 00	7,500 00	7,500 00
96	206	Prince Edward Island and the Mainland.....	12,500 00	12,500 00	12,500 00
99	207	Quebec and Blanc Sablon.....	20,000 00	20,000 00	20,000 00
101	208	Quebec and Gaspé Basin.....	8,500 00	8,500 00	8,500 00
104	209	Quebec and the Isle of Orleans.....	500 00	500 00	500 00
105	210	Quebec and North Shore of the Isle of Orleans.....	2,500 00	2,500 00	2,500 00
107	211	Rivière du Loup, Tadoussac and other north-shore ports.....	6,000 00	6,000 00	6,000 00
108	212	Rivière du Loup, Tadoussac and other St. Lawrence ports, (Winter).....	8,000 00	8,000 00	8,000 00
111	213	Sarnia and St. S. Marie.....	4,166 67	10,000 00	10,000 00
112	214	St. Catharines Bay and Tadoussac, (Winter).....	3,500 00	3,500 00	3,500 00
113	215	St. John and Digby.....	20,000 00	20,000 00	20,000 00
115	216	St. John, Digby, Annapolis and Grayville.....	1,500 00	1,500 00	1,500 00
117	217	St. John, Digby and Bear River and Clements-port.....	1,500 00	1,500 00	1,500 00
119	218	St. John, Dublin and Belfast, (Winter).....	7,500 00	7,500 00	7,500 00
122	218	St. John and Glasgow, (Winter).....	15,000 00	15,000 00	15,000 00
125	219	St. John, Halifax and London, (Winter).....	15,000 00	15,000 00	15,000 00
127	220	St. John, Halifax and London.....	25,000 00	25,000 00	25,000 00
130	221	St. John, Port Wade and Bridgetown.....	2,000 00	2,000 00	2,000 00
130	222	St. John, N. B. and St. Andrews, N.B.....	4,000 00	4,000 00	4,000 00
132	223	St. John and Halifax via Yarmouth.....	10,000 00	10,000 00	10,000 00
134	224	St. John, N.B. and Margareville, Port Lorne, Port George, Halls Harbour, Harbourville, and Morden, N.S.....	2,500 00	2,500 00	2,500 00
136	225	St. John and Bay of Fundy and Minas Basin ports.....	5,500 00	5,500 00	5,500 00
138	226	St. John and ports in Cumberland Basin.....	3,000 00	3,000 00	3,000 00
140	227	St. John, Westport and other way ports.....	2,500 00	2,500 00	2,500 00
142	228	St. John and Halifax, or either, and the West Indies and South America.....	79,500 00	79,500 00	79,500 00
144	229	St. Stephen, N.B., St. Croix River Points, Deer Island and Campobello.....	3,000 00	3,000 00	3,000 00
146	230	Sydney and Bay St. Lawrence.....	6,500 00	6,500 00	6,500 00
148	231	Sydney and Whysoomagh.....	3,000 00	3,000 00	3,000 00
150	232	Sydney and around Cape Breton.....	5,000 00	5,000 00	5,000 00
152	233	Victoria and San Francisco.....	3,000 00	3,000 00	3,000 00
154	234	Victoria, Vancouver, way ports and Skagway.....	12,500 00	12,500 00	12,500 00
156	235	Victoria and West coast Vancouver Island.....	5,000 00	5,000 00	5,000 00
		Appropriation for 1911-12, not required for 1912-13.....	69,666 66		
			1,780,767 23	1,716,934 00	
AUTHORIZED BY STATUTE.					
158		Canada, China and Japan (1-2 Geo. V., chap. 25).....	73,000 00	121,666 66	
163		Canada and France (8-9 Ed. VII., chap. 36).....	200,000 00	200,000 00	
			2,053,767 33	2,038,600 66	

169.

ANNAPOLIS AND LONDON OR HULL, ENGLAND, OR BOTH.

ACADIA STEAMSHIP COMPANY.

Contract No. 38.

Vote 169.—Steam Service between Annapolis and London or Hull, England or both.

1911-12.	\$5,000
1912-13.	5,000

This service is performed by the Acadia Steamship Company, Limited, of Annapolis Royal, N.S., under terms of a contract dated August 31, 1911—which expires on March 31, 1912—the principal provisions of which are as follows:—

Ports of Call—Frequency of Service—Speed.

1. The contractors being prepared to charter British steamships of a carrying capacity of from 8,000 to 12,000 barrels—guaranteed expressly built for carrying fruit and specially fitted with proper and sufficient ventilation for that purpose, will place them or such of them as may be necessary for the carrying out of this contract on a route between Annapolis Royal in the province of Nova Scotia and the ports of London and, or Hull in Great Britain, and will therewith run not exceeding five voyages between the said ports prior to the end of the month of March next succeeding the date of these presents. The steamer running the first of such five voyages shall leave Annapolis Royal prior to October 30 proximo. The other trips to follow as cargo offerings may require within the time hereinbefore stated. The voyages may be run from Annapolis Royal to either London or Hull or to both at the option of the contractors. The speed to be maintained on each voyage to be not less than ten knots per hour.

Government Wharfs.

3. In consideration of the subsidy herein stipulated, the contractors agree to call at all government wharfs when such is practicable and when such wharfs are available.

Subsidy: \$1,000 per Voyage.

5. A subsidy of one thousand dollars (\$1,000) is payable on the completion of each voyage, when shown on sufficient evidence that the fruit or other perishable produce shipped on such voyage was carried and delivered at the port of destination in good and satisfactory condition in so far as proper stowage and ventilation thereof was concerned.

Mails.

The steamers are not required to carry mails.

Calls at Foreign Ports.

7. The steamers employed in carrying out the provisions of this contract shall not on any voyage, either outwards or homewards, call at any foreign port not specified in this contract.

VESSELS EMPLOYED IN THE SERVICE.

NAME.	DIMENSIONS.			TONNAGE.		Capacity. Cubic Feet.	Passenger Accommodation.	Cold Storage	N. H. P.	Speed.	BUILT.		
	Length.	Breadth	Depth.	Net.	Gross.						At	In	Of
	Ft.	Ft.	Ft.										
Hispania	216	30 2	19 8	681	1,111	69,000	Yes.	Nil.	162	12	Newcastle.	1885	Iron
Vera.	220	32	16	670	1,200	65,000	Yes.	Nil.	181	12	Copenha- gen.	1902	Steel.

Distance.

Annapolis to Hull, 3,250 miles.

TRAFFIC RETURNS.

Calendar Year.	Number of Trips Run.	Passengers Carried.	Freight Carried.	Subsidy Paid
1908	2	Nil.	16,908 barrels of apples.	\$ 2,000
1909	3	Nil.	27,398 barrels and 547 boxes apples.	3,000
1910	1	Nil.	11,634 barrels and 150 boxes apples.	1,000
1911	2	1	17,578 barrels of apples.	2,000

170.

BADDECK, IONA AND GRAND NARROWS.

VICTORIA STEAMSHIP COMPANY.

Contract No. 25.

Note 170.—Steam Service between Baddeck, Iona and Grand Narrows.

1911-12.	\$5,825
1912-13.	5,825

This service is performed by the Victoria Steamship Company, Limited, Baddeck, N.S., under terms of a contract bearing date July 21, 1911, which will expire March 31, 1912. The principal provisions, aside from those common to all contracts, are as follows:—

SESSIONAL PAPER No. 10e

Frequency of Service.

1. The contractors having on the first day of April last placed their steamer the *Blue Hill* on the route between Baddeck, Iona and Grand Narrows, and having from that date established and to be continued will continue to maintain during the further continuance of this contract with the said steamer or with some other steamer satisfactory to the minister, during the season of navigation between Baddeck, Iona and Grand Narrows, a service consisting of two full round trips daily each way, calling both going and coming at McKay's Point and calling at Kempt Head on the western end of Boularderie Island on trips from Baddeck to Grand Narrows, and such calls to be made only on those days on which the steamer *Marion* makes her westbound trip from Sydney to Whytehookagh.

Change in Service.

2. The minister may authorize any change or changes in the service as above defined as may not be inconsistent with the terms of the vote providing for the payment of the subsidy.

Period of Contract.

3. This contract shall remain in force until March 31, 1912, unless sooner terminated by the minister under the provisions of clause 20 of this contract.

Government Wharfs.

Clause 4 provides that the steamer shall call at government wharfs whenever possible.

Subsidy: \$5,825 per annum.

5. The subsidy is five thousand eight hundred and twenty-five dollars (\$5,825) per annum, payable as follows:—

In each year during the continuance of this contract, on the first day of July, the sum of fourteen hundred and fifty dollars (\$1,450); on the first day of October, the sum of fourteen hundred and fifty dollars (\$1,450); on the first day of January, the sum of fourteen hundred and fifty dollars (\$1,450); and on the first day of April the sum of fourteen hundred and seventy-five dollars (\$1,475).

Carriage of Mails.

Clause 8 provides for the carriage of mails.

DESCRIPTION OF VESSEL EMPLOYED.

NAME.	DIMENSIONS.			TONNAGE.			Passenger Accommodation.	N. H. P.	Speed.	Built		
	Length.	Breadth.	Depth.	Net.	Gross.	Capacity.				At	In	Of
	Ft.	Ft.	Ft.									
<i>Blue Hill</i> , . . .	135	48	7	92	195	500	38	12	East Boston, 1887 Wood, U.S.A.			

Distances.

	Miles.
Baddeck to Iona	12
" Grand Narrows	20
" McKays Point	10
" Kempt Head	5
Distance between terminal points	20

TRAFFIC RETURNS.

Calendar Year.	No. of Round trips run.	Passengers Carried.	Freight Carried.	Live Stock.	MAILS.		Subsidy Paid
					Lock Bags.	Tied Sacks.	
1907		4,377	1,240	Not stated.	Not stated.	Not stated.	\$ 5,825
1908	621	5,147	784	112	2,270	2,680	5,470
1909	496	5,680	948	101	2,850	2,775	5,825
1910	470	4,895	902	249	3,101	3,006	5,825
1911	640	In 2,276 Out 2,055	413 276	70 50	1,264 1,258	2,739 200	5,825
		Total 4,311	689	120	2,522	2,939	

171.

CANADA AND AUSTRALIA OR NEW ZEALAND.

UNION STEAMSHIP COMPANY OF NEW ZEALAND, LTD.

Contract No. 27.

Vote 171.—Steam Service between Canada and Australia or New Zealand, or both, on the Pacific Ocean.

1911-12	\$180,509
1912-13	180,509

This service is performed by the Union Steamship Company of New Zealand, Limited, under terms of an agreement entered into on January 15, 1911, which provides for a service from August 1, 1911, to August 1, 1916.

Ports of Call.

1. The contractors will provide, establish and during the period of five years calculated as and from the first day of August, one thousand nine hundred and eleven, maintain, continue and carry on in the manner hereinafter set forth a regular steamship service between the city of Vancouver, in the province of British Columbia, and the city of Auckland, in the Dominion of New Zealand, calling at the outer wharf in the city of Victoria, in the said province of British Columbia, Honolulu, in the Sandwich Islands, and Suva, in the Fiji Islands, on both outward and homeward voyages from Vancouver to Auckland and from Auckland to Vancouver. Provided, however, that if so required by the minister each voyage from Canada to New Zealand shall be extended to a port or ports in Australia.

SESSIONAL PAPER No. 10e

Steamers to be employed and their Equipment.

2. The steamships *Makura*, *Marama*, *Zealandia*, or such other steamships of not less than an equal number of tons gross tonnage to be approved by the minister for that purpose shall be regularly and continuously employed in the said service. Each of the said steamships is warranted to have the most approved triple expansion machinery, refrigerators for ship's use, duplicate electric light engines, special ventilation for tropical voyages, ample saloon and cabin accommodation for at least 130 passengers, and to be provided with every comfort and convenience that is to be found in the best Atlantic liners of its size. Each of the said steamships is further warranted to be of the highest class at Lloyd's or British Corporation, and to comply in every respect with the requirements of the Marine Acts or Regulations of Canada, and each of the said steamships shall during the continuance of the agreement be at all times tight, sound, staunch and strong and well and sufficiently manned, victualled and equipped and in every respect seaworthy, and shall further at all times during the continuance of this agreement retain the qualification and class which it is heretofore warranted to possess.

Voyages.

3. The round trip for each of the said steamships shall begin and end at Vancouver, in the province of British Columbia, calling as aforesaid at the outer wharf in the city of Victoria, Honolulu, and Suva on each and every voyage as aforesaid. The first voyage in performance of this agreement shall commence and be made from Vancouver four weeks from the date of the last departure from Vancouver of one of the company's steamships under the supplementary contract expiring on the first day of August in the present year, and subsequent voyages after the first shall commence and be made from Vancouver aforesaid on dates and at times to be from time to time appointed for that purpose by the minister. The duration of each voyage from Vancouver to Auckland and from Auckland to Vancouver shall not exceed twenty days including one day's detention at Honolulu on each voyage both outward and homeward.

Four-weekly Service.—Commencement and Completion of Voyages.—Minister's Decision to be Final.

4. The said service shall be four-weekly and the said steamships shall leave the said ports of Vancouver and Auckland on the days and at the time to be from time to time appointed for that purpose by the minister after consultation with the Postmaster-General of New Zealand. Each voyage shall be deemed to commence as soon after the completion of the embarkation of the mails intended to be thereby conveyed as having regard to practical considerations the anchor of such vessel can be weighed or the vessel can be loosed from its moorings and each such voyage shall be deemed to be completed when the vessel has arrived and been anchored or moored at some position in the port of destination from which the mails can be conveniently disembarked, and the times of the commencement and completion of every voyage shall be ascertained and recorded by the officers of the minister in pursuance of arrangements to be made from time to time by him for such purpose, and the decision of the minister as to all questions relating to any such times or periods shall be final and conclusive.

Call at U. S. Ports.

5. The said steamships shall not during the continuance of this contract call at any port in or of the United States of America (Honolulu only excepted).

Passenger and Freight Rates.

6. The said steamships shall each according to its capacity carry both outward and homeward all the freights and passengers which may be reasonably offered and obtained and at tariff rates both as to passengers and freights which shall be approved by the minister and after consultation with and approval of the government of New Zealand.

No discrimination to be made against Canadian ports, railways, merchants or shippers.

7. No discrimination shall be made as regards tariff rates for either freights or passengers in any manner directly or indirectly against any Canadian ports or against any Canadian railway or railway company, or against any Canadian merchants or shippers, but Canadian merchants and shippers shall at all times have preference for the carriage of their goods over other merchants and shippers as far as regards the Canadian connection.

Carriage of Mails.

8. During the continuance of this agreement the said steamships shall at the cost and expense of the said contractors receive and carry on each and every voyage all such mails as shall be or may be tendered for conveyance to the said steamships or to the masters or any officers on board of the same at the ports of Vancouver and Victoria aforesaid by or on behalf or under the direction of the minister for the time being, his officers, agents or servants, and shall deliver such mails at their proper ports of destination upon the sailing route of the said steamships, as herein indicated, and in order to the due and proper performance of this covenant the said steamships shall each be provided with sufficient and convenient accommodation and protection for all such mails to the satisfaction of the minister for the time being, and the contractors shall further take all reasonable and necessary precautions for the protection of such mails while upon the said steamships from loss, damage or injury in any way, and shall be responsible for any loss or damage thereto caused by the negligence or want of proper care or accommodation on the part of the contractors, or their agents or servants, or on the part of the officers or employees or crew on board of the said steamships.

Landing, etc., Mails.

11. The contractors and all commanding and other officers in charge of the vessels employed under this agreement shall at all times punctually attend to the orders and directions of the minister or his officers or agents as to the mode, time and place of landing, transshipping, delivering and receiving the mails subject to the special provisions herein contained, and so far as such orders and directions are reasonable and consistent with the safety of the vessels.

Delay of steamers for twenty-four hours to receive mails.

16. The minister shall, in case of need and for the purpose of duly forwarding such mails as may be required, have the right to delay the sailing of any of the said steamships for the space of twenty-four hours, but in no case shall the minister exercise the right hereby conferred after the delivery on board such steamships in the ports of Vancouver and Victoria of the mails from Canada and other places intended for conveyance thereby, which mails shall be delivered on board with all reasonable despatch.

SESSIONAL PAPER No. 10e

Assignment, &c., of Contract.

19. This agreement shall not shall any right or interest therein be assigned, underlet or otherwise disposed of without the consent in writing of the minister to such assignment having been first obtained, unless it be to a Limited or Joint Stock Company, of which the contractors shall be principal shareholders or stockholders.

Manifests, customs certificates, and other proof of performance of service to be furnished.

20. The contractors shall from time to time furnish to the minister full and complete copies of the manifests of the cargoes and lists of the passengers carried by each of the said steamships on its outward and its homeward voyages, certified by the proper customs officials and also such other documents, information and evidence as may be reasonably required by the minister to show the volume, extent and value of the trade carried on by the said steamships and such other customs certificates documents and evidence as may be necessary or as may be reasonably required by the minister to prove the performance of the service herein contracted for and to enable the minister to judge as to whether this agreement is being properly and faithfully carried out and performed and the furnishing of such certificates documents information and other evidence as hereinbefore specified shall be a condition precedent to the payment of the subsidy hereinafter provided or any portion thereof.

Canadian Trade Commissioners.

Clause 21 provides for the free transportation, including meals, of Canadian Trade Commissioners and their wives and children, or Canadian Commercial Agents, with first class accommodation, and free transportation for their household effects, when the said Trade Commissioners or Commercial Agents are travelling upon official duties or being transferred from one post to another.

Amount of subsidy, £37,090 18s. 2d. per annum.

23. That the minister shall pay to the contractors subject to their faithful performance of all covenants, agreements and stipulations to be performed on their part, pursuant to this agreement, a subsidy of thirty-seven thousand and ninety pounds eighteen shillings and two pence (£37,090 18s. 2d.) per annum, in proportionate instalments for each and every round trip performed by each of the said steamships in accordance with the intention of this agreement, provided, however, that no amount or instalments of subsidy shall be payable at any time unless it appears to the satisfaction of the minister that up to the time of such payment there has been no breach on the part of the contractors of any of the covenants, provisions or stipulations of this agreement, and provided also that the contractors shall be entitled to receive such subsidy as the Governments of New Zealand and Fiji may pay towards the service and also the Government of Australia should the service be extended to a port or ports in the said Commonwealth.

Deductions from Subsidy.

24. If at any time or times the mails required to be conveyed by the contractors under this agreement between Vancouver and Auckland and vice versa shall not be conveyed from Vancouver to Auckland, or from Auckland to Vancouver, within the respective periods of transits hereinbefore prescribed in that behalf, then, and so often as the same shall happen there shall be deducted from the subsidy which but for this provision would be payable to the contractors a sum of thirty pounds (£30) for every complete period of twenty four hours by which the time actually occupied

in the conveyance of such mails from Vancouver to Auckland, or Auckland to Vancouver as the case may be, shall have exceeded the period of transit hereinbefore prescribed in that behalf, provided always, that no deductions shall be made from the said subsidy by reason of any such default or failure as in this clause mentioned which may be proved to the satisfaction of the minister to have arisen wholly or in part from any cause or causes altogether beyond the control of the contractors.

Deductions from subsidy are not penalties.

25. Each of the deductions hereinbefore mentioned and hereby agreed to be made shall be made and the subsidy be reduced accordingly although no damage or loss shall have been sustained by reason of or in connection with such default and (except in such cases as in the last preceding clause hereof expressly provided) from whatever cause or causes any such failure or default shall have arisen and no such deduction shall in any case be deemed to be a penalty or in the nature of a penalty, and the payment by the minister of what shall from time to time remain due in respect of the said subsidy after making any such deductions as aforesaid shall in no case prejudice the right of the minister to treat the failure of the contractors to provide an appropriate vessel at any appointed place or time or to perform any service at or within the appointed period as a breach of this agreement.

Termination of Agreement.

26. This agreement shall remain in force until August 1, 1916, or until the completion of the 65th round voyage in terms of the contract, provided that the minister shall have the right at any time by giving notice in writing under his hand, to determine this agreement and every matter and thing herein contained if it shall appear to him that there has been any material breach on the part of the said contractors of any of the covenants, stipulations, agreements or provisions herein contained and entered into on the part of the contractors, and it is hereby declared and agreed that the minister shall at all times be the sole and final judge as to whether there has been any such breach and his determination shall be final and conclusive.

Substitution for Disabled Steamers—No Member of Canadian House of Commons to be Admitted to Share of Agreement.

27. Provided, however, and it is the true intent and meaning of these presents that if the said steamships any or either of them or any steamship replacing either of such steamships under this proviso shall be by the perils of the sea or other unavoidable casualty, lost, destroyed or temporarily disabled from performing their voyages according to the true intent and meaning of the agreements, stipulations and provisions herein contained, such loss or disability shall not be deemed to be a breach of these presents or any matter or thing herein contained, but the said contractors shall in such case, as soon as reasonably may be, having regard to the circumstances, replace the said steamships or steamship so lost or destroyed by others or another of equal class, speed, equipment, character and capacity to the satisfaction and approval of the minister, or to the like satisfaction and approval repair the damage done in case the said steamship has been only temporarily disabled and continue the said service herein contracted for with such substituted or repaired steamship with as little loss of time as possible under all the circumstances, provided always that there shall be no payment of any subsidy in respect of any voyage not actually and fully performed provided further that the minister shall be the sole judge and have the final right of determination as to whether any suspension or temporary discontinuance of or delay in the said regular four-weekly service has been actually caused

SESSIONAL PAPER No. 10c

by the perils of the sea or other unavoidable casualties within the meaning of this proviso and his finding and determination thereon shall be conclusive. It is a condition of these presents that no member of the House of Commons of Canada shall be admitted to any share or part of this contract or agreement nor to any benefit to arise therefrom.

Distances.

The distances on the route are given as follows:—

	Miles.
Vancouver to Victoria.....	85
Victoria to Honolulu.....	2,342
Honolulu to Suva, Fiji.....	2,799
Suva to Auckland.....	1,149
	<hr style="width: 100px; margin-left: auto; margin-right: 0;"/>
	6,366

TRAFFIC RETURNS.

Calendar Year.	Round Trips.	Passengers-Carried.	Freight Carried	Live Stock.	Mails.	Subsidy Paid.
		Number.	Tons.			£ etc.
1907.....	10	4,687	30,684	Not stated.	Not stated.	138,853 10
1908.	13	5,707	22,110	Not stated.	Not stated.	222,164 96
					<hr style="width: 100px; margin-left: auto; margin-right: 0;"/>	<i>(Part of this is on account of 1907 service.)</i>
1909.	12	5,397	45,453	47	10,727 428	180,509 00
1910.....	13	6,153	60,615	15	12,558 601	180,509 00
1911.....	12	In... 3,027 Out... 2,980	23,813 29,867	Nil.	4,792 150 5,220 787	166,623 73
		Total... 6,016	53,680	Nil.	10,012 937	<i>Last claim for 1911 not received out.</i>

DESCRIPTION OF VESSELS EMPLOYED.

NAME	DIMENSIONS.		TONNAGE.		PASSENGER ACCOMMODATION.			Refugee Operator Spaces.	N. H. P.	Speed.	BUILT.		
	Length, Breadth, Depth		Net.	Gross.	1st Class.	2nd Class.	3rd Class.				At.	In.	Of.
	Feet.	Feet.											
Marana.....	420	31	2	6,437	250	220	116	13,600	1,500	15	Greenock.....	1907	Steel
Makura.....	480	58	35	8,200	5,000	270	72	14,985	2,035	16½	Glasgow.....	1908	Steel
Mocana.....	350	41	1	3,915	1,700	136	98	14,400	531	14	Dumfries.....	1897	Steel
Zealandia.....	410	54	6	6,660	2,225	168	104	11,933	1,100	15	Clydebank.....	1910	Steel

172.

CANADIAN ATLANTIC PORTS AND AUSTRALIA AND NEW ZEALAND.

NEW ZEALAND SHIPPING COMPANY, LTD.

Contract No. 46.

Vote 172.—Steam Service between Canadian Atlantic Ports and Australia and New Zealand.

1911-12.	\$120,000
1912-13.	120,000

This service is performed by the New Zealand Shipping Company, Limited, of New Zealand, under terms of a contract dated February 7, 1910, which will expire on the opening of navigation on the St. Lawrence river in 1913. The principal provisions of the contract are as follows:—

Steamers.

1. The contractors owning and controlling the following steamships of British register of the capacity, gross and net tonnage respectively as stated, viz:—*Papanui*, 8,850, 6,582, 4,242; *Waimate*, 8,978, 5,610, 3,629; *Wakanui*, 8,755, 5,824, 3,751; *Rakaia*, 8,595, 5,628, 3,660; *Wakatane*, 8,775, 5,902, 3,786; will place upon the opening of navigation on the River St. Lawrence in the present year, such number of the aforesaid steamships as may be required, or other steamships approved by the Minister, upon the route hereinafter defined, and will from the same date establish and continue to maintain a monthly steamship service from eastern ports in Canada to the Dominion of New Zealand and the Commonwealth of Australia.

Sailings.

2. The said service shall consist of a sailing on or about the fifteenth day of each month from a Canadian port as hereinbefore provided during the continuance of this contract as follows:

(a) During the season of open navigation from the port of Montreal in the province of Quebec, to the ports, or any three of the ports, of Auckland, Wellington, Littleton and Dunedin in New Zealand, and the ports of Melbourne and Sydney in Australia, calling at such other ports in New Zealand or Australia as the contractors may desire.

(b) During the season of closed navigation on the River St. Lawrence from the Port of St. John, in the province of New Brunswick, calling on each voyage outward at Halifax, in the province of Nova Scotia, and thence to the said ports in New Zealand and Australia.

Capacity and Speed of Steamers.

3. In addition to any other provisions herein stipulated, the contractors shall provide steamships upon the service herein defined with a carrying capacity of not less than 7,500 tons at 40 cubic feet to the ton, which steamships shall be capable of steaming at an average speed of ten knots per hour.

Freight Rates.

4. It is hereby understood and agreed that the rates charged by the contractors upon all classes of freight from the Canadian ports of departure to any of the said ports in New Zealand or Australia shall not be in excess of the rates charged upon the same classes of goods from any port of the United States on the Atlantic seaboard to New Zealand and Australia on any regular cargo or passenger steamship line, and no discrimination of any kind whatsoever, direct or indirect, shall be permitted against Canadian merchants or shippers; and it is further agreed and understood that the freight rates on through bills of lading *via* any Canadian Atlantic seaport from any place in the province of Ontario or Quebec, or from any Canadian point, shall in no case be greater than from similar points in the United States upon freight routed *via* any United States port on the Atlantic seaboard, and it is further understood and agreed that the said steamers shall not carry on any voyage run under the terms of this contract either deals or lumber or timber to a greater extent than fifty per cent of the total quantity of the cargo carried on such voyage, and such quantity only in case other Canadian products are not offering or cannot be obtained. Provided, however, that in the event of other cargo not being obtainable, satisfactory evidence of that fact being furnished to the minister, then the contractors shall be allowed to make up the balance of the cargo with deals, boards or timber.

Cold Storage.

5. The steamships engaged in the said service shall be suitably fitted with ample cold storage accommodation and appliances to meet all reasonable demands, which cold storage shall from time to time be the best known for the purpose; provided the contractors shall from time to time in the event of goods offering for shipment provide such further cold storage accommodation as shall be sufficient to meet the requirements of the trade offering.

Deduction for short cargo.

6. The contractors further covenant and agree to obtain and transport from Canada to New Zealand and Australia an average cargo every twelve months of 5,000 tons on each outward trip on and after the first sailing from St. John in the autumn of the present year, failing which the government shall deduct from the subsidy otherwise payable at the end of each twelve months following and including the said first sailing from St. John in the autumn of the present year \$2 per ton for every ton short of 60,000 tons, measurement or weight.

Freight Rates.

Clause 8 provides that freight rates shall be approved by the minister.

Termination of contract.

10. This contract shall remain in force and have effect until the opening of navigation in the year 1913, unless sooner terminated under the provisions of section 22.

Subsidy, \$120,000 per annum.

Clause 11 provides for an annual subsidy of \$120,000, payable in monthly instalments of \$10,000, upon the production of the required proof each month that the

SESSIONAL PAPER No. 10e

voyage has been completed from Canada to New Zealand and Australia as herein stipulated.

Mails.

Clause 13 provides for the conveyance of mails without additional subsidy.

DESCRIPTION OF VESSELS EMPLOYED.

Name.	DIMENSIONS.			TONNAGE.				Passenger Ac- commodation.	Refrigerator space.	S. H. P.	Speed.	BUILT.			
	Length.	Breadth.	Depth.	Net.	Gross.	Capac- ity.	Tons.					Knots	At	In	Of
Rikato.	420	54	28 7	3,660	5,028	8,907	12	5,531	310	11	Hebburn	1895	Steel.		
Whakatane.	420	54	28 7	3,786	5,902	9,964	26	5,525	600	11	Hebburn	1900	Steel.		
Wakaru.	420	54	28 6	3,751	5,824	9,954	26	5,530	600	11	Hebburn	1899	Steel.		
Wairua.	420	54	28 6	3,629	5,610	9,495	12	5,532	600	11	Hebburn	1896	Steel.		
Turkestan.	373 1	50 2	27 4	2,899	4,505	7,503	12	Nil.	500	11	W. Hartlepool	1905	Steel.		
Tokomaru.	425	53 2	31 1	4,072	6,238	8,491	4	6,424	600	11½	Wallsend	1893	Steel.		
Kumara.	425 1	54 2	29 6	3,907	6,034	8,975	10	5,656	600	12	Wallsend	1899	Steel.		
Inverlay.	379 5	50	25 4	2,541	3,974	4,750	Nil.	Nil.	437	10	Newcastle	1906	Steel.		
Asot.	385	50 1	26 6	2,786	4,334	5,400	Nil.	Nil.	414	10	Glasgow	1902	Steel.		
Karamea.	420	54	28 6	3,553	5,564	5,000	20	5,627	505	12	Newcastle	1899	Steel.		
Cape Corso.	369 7	49	17 6	2,510	3,890	6,900	Nil.	Nil.	384	10	Pt. Glasgow	1905	Steel.		

DISTANCES.

St. John to Melbourne.....	Miles.	12,453
Halifax to Melbourne.....		12,250
Montreal to Melbourne.....		12,895
Melbourne to Sydney.....		575
Sydney to Auckland.....		1,275
Auckland to Wellington.....		555
Wellington to Lyttleton.....		175
Lyttleton to Port Chalmers.....		190

2 GEORGE V., A. 1912

TRAFFIC RETURNS.

Calendar Year.	No. of Round Trips run.	Passengers Carried.	FREIGHT CARRIED (OUTWARDS.)		Live Stock.	Mails.	Subsidy Paid.
			Weight.	Measurement.			
			Tons.	Tons.			
1910.	8	Nil	11,458	45,014	Nil.	Nil.	80,000
1911.	12	1	12,304	73,640	Nil.	Nil.	120,000

No inward cargo is carried.

173.

CANADA AND GREAT BRITAIN.

ALLAN LINE.

Contract No. 1.

Vol. 13.—Ocean and Mail Service between Canada and Great Britain.

1911-12.....	\$600,000
1912-13.....	\$600,000

The service, as at present run, is under terms of a contract entered into with Messrs. H. & A. Allan, as representing the Allan Line Steamship Company, Limited, bearing date of January 19, 1906, and which will expire on May 1, 1912. The principal provisions *inter alia* are as follows:—

Period of Contract.

1. The contractors owning or controlling in their capacity aforesaid the steamers *Virginian* and *Victorian*, each of guaranteed seventeen knots effective speed, and other steamers which may be approved by the minister, and being about to contract for the construction of two other steamers of guaranteed eighteen knots effective speed, to be delivered and ready to commence running on the service hereinafter described on or before the first of August, 1907, will, on the first day of August, 1906, commence to perform and hereinafter will carry on the service hereinafter described, that is to say, a regular weekly steamship service between Canada and Great Britain until the first day of May, 1912, unless sooner terminated under the provisions of section 28 hereof.

Steamers to be Employed.

2. Until the said eighteen knot steamers are ready to commence running, the service shall be performed by the steamers *Victorian*, *Virginian*, *Tunisian*, with a fourth steamer equal in effective speed and otherwise to the *Tunisian*, and such other steamers as may be necessary for the effectual running of the service, and as may be approved by the minister.

3. The contractors agree to build and place in the service by August 1, 1907, two steamers guaranteed to develop twenty knots on their trial trip on the measured mile, and of guaranteed eighteen knots effective speed.

SESSIONAL PAPER No. 10e

Number of voyages per annum.

4. The steamers *Victorian*, *Virginian*, *Tunisian*, with a fourth steamer equal in effective speed and otherwise to the *Tunisian*, and such other steamers as may be approved by the minister shall, until the two eighteen-knot steamers have been placed in the service, perform ten complete round voyages per annum each, and after the two eighteen-knot steamers have been placed in the service, they and the *Victorian* and the *Virginian* shall each perform ten complete round voyages per annum.

Subsidy: Amount per voyage.

The subsidy is as follows:—

£2,500.

(a) For each complete round voyage between Liverpool and Rimouski or North Sydney, performed at the rate of eighteen knots per hour, 2,500 pounds sterling.

£3,000.

(b) For each complete round voyage between Liverpool and St. John or Halifax, performed at the rate of eighteen knots per hour, 3,000 pounds sterling.

£2,000.

(c) For each complete round voyage between Liverpool and Rimouski or North Sydney, performed at the rate of seventeen knots per hour, 2,000 pounds sterling.

£2,500.

(d) For each complete round voyage between Liverpool and St. John or Halifax, performed at the rate of seventeen knots per hour, 2,500 pounds sterling.

£1,000.

(e) For each complete round voyage performed at the rate of fifteen knots per hour, 1,000 pounds sterling.

Time of Payment.

* Such subsidy being payable at the end of each quarter for all voyages fully run and completed during each quarter, that is, at the close of the months of September, December, March and June, during the continuance of this contract; provided, however, that no amount or instalment of subsidy shall be payable or paid at any time unless it appears to the satisfaction of the minister that up to the time of such instalment becoming due, as herein stipulated, the service herein described and defined has been fully and faithfully performed, and that all provisions and stipulations as to dates of sailing, speed and duration of voyages, have been in all respects faithfully observed and carried out according to the true intent and meaning of these presents; and it is a further condition of this contract that the contractors shall, on the completion of each voyage, furnish the minister with such certified extracts from the steamer's log, together with track charts of the voyage, or any other information required, as will enable him to determine whether the service on such voyage has been within the requirements of this contract.

Withdrawal of Vessels.

- a) 'Provided always, that at no time during the continuance of this contract, except for thirty days between any fifteenth day of December and the following fifteenth day of February, shall more than two vessels of the seventeen and eighteen knot class be withdrawn at the same time from the service hereinbefore described.

Winter Service.

6. 'It is further understood and agreed that the service to be performed during the season of closed navigation on the River St. Lawrence shall be as follows:—

'Between the port of Liverpool and the ports of Halifax and St. John, one of the said steamers sailing on each westbound trip from Liverpool each Thursday, or on such other day as may be approved by the minister, for Halifax and St. John, and calling at Merville for the embarkation of the mails, if the call at that port be adhered to, and at Halifax for the landing of such mails; and one of the said steamers sailing on each eastbound trip from St. John each Saturday, or on such other day as may be approved by the minister, for Liverpool, calling at Halifax for the embarkation of the mails, and at Merville for the landing of such mails, if the call at that port be adhered to; it being understood and agreed that if from any cause it should prove impossible for the steamers performing the service to secure sufficient cargo at St. John during the winter season, or if at any season there is inadequate accommodation in the harbour at St. John for any of the said steamers, the minister may, in his discretion, relieve the contractors from the obligation of proceeding to or starting from that port on any particular voyage or voyages.

Summer Services.

7. It is further understood and agreed that the service to be performed during the season of open navigation on the River St. Lawrence shall be as follows:—

- (a.) 'On all voyages from Montreal and Quebec eastward to Liverpool the steamers shall be at liberty to proceed by the way of the Straits of Belle Isle, and upon all such voyages the port of call below Quebec shall be Rimouski for the embarkation of the mails and at Merville (if the Merville call be adhered to) for the landing of the mails.
- (b.) 'On all voyages westward from Liverpool the steamers shall call at Merville for the embarkation of the mails (if the Merville call be adhered to) and shall be at liberty to proceed by way of the Straits of Belle Isle, and on all such voyages the port of call below Quebec shall be Rimouski for the landing of the said mails.
- (c.) 'On all voyages eastward or westward from or to Montreal and Quebec via Cape Race the port of North Sydney may, at the option of the minister, be substituted for the port of Rimouski for the embarkation or landing of the said mails.

Tenders at Rimouski and North Sydney.

8. 'It is understood and agreed that at Rimouski and North Sydney the mails are to be delivered to and received from tenders supplied by the postal authorities of Canada.

SESSIONAL PAPER No. 10e

Distances.

9. For the purpose of this contract the following shall be understood to be the distances between the points hereinafter mentioned, *i.e.*, between Merville and Rimouski via Belle Isle, 2,300 miles, and between Merville and Rimouski via Cape Race, 2,500 miles, except when it may become necessary for steamers to deviate to the southward to avoid ice, in all which cases the actual number of miles travelled upon the voyage, not exceeding in any instance 2,800 miles, shall for the purposes of this contract be taken to be the distance aforesaid; and between Halifax and Merville, 2,255 miles, except when it may become necessary for steamers to deviate as aforesaid, in all which cases the actual number of miles travelled upon the voyage, not exceeding in any instance 2,550 miles, shall for the purposes of this contract be taken to be the distance aforesaid; and between Merville and Sydney, 2,105 miles, except when it may become necessary to deviate as aforesaid, in all which cases the actual number of miles travelled upon the voyage, not exceeding in any instance 2,405 miles, shall for the purposes of this contract be taken to be the distance aforesaid.

Cold Storage.

10. It is understood and agreed that each steamer while run under this contract shall be fitted with adequate cold storage accommodation to the satisfaction of the minister.

Average rate of speed. (See also clause 5.)

11. The contractors bind themselves to run each of the three classes of steamers hereinbefore referred to at the average rate of speed for each voyage as specified in clause 5, in performing the several voyages from port to port, unless in the opinion of the captain of said steamer the said rate of speed would endanger life or the safety of the ship, or unless the speed of the ship is delayed by reason of fog, ice, snow or stress of weather, or by assisting ships in distress, in any of which events the contractors shall submit to the minister the captain's explanation of the cause of the delay, and such other evidence as the minister may require to enable him to determine and the minister upon such explanation and evidence shall determine whether the circumstances were such as justified the captain's reduction of the speed of the voyage or sufficiently explain the delay in completing the voyage, and in all cases where such failure to maintain the said average rate of speed is deemed justifiable or sufficiently explained the minister may, in his discretion, omit the voyage in question in calculating the average for the quarter in which such voyage took place, or may deduct the period of such delay in calculating such average.

Deductions for delays.

12. If during any quarter the mails carried by the steamers *Victorian* and *Virginian* and the two eighteen-knot steamers are not conveyed from port to port at the average rate of the speeds specified in clause 5 for the said four steamers after omitting voyages and deducting delays as provided in the last preceding clause, or if during any quarter the mails carried by the fifteen-knot steamers required for the carrying out of this contract are not conveyed from port to port at the average rate of speed specified in clause 5 for the said fifteen-knot steamers, after omitting voyages and deducting delays as provided in the last preceding clause, then, and so often as the same shall happen, the contractors shall furnish to the minister the certified logs of the captains of the steamers showing the causes of the delays, and there shall be deducted from the subsidy payable to the contractors for the said quarter a sum

2 GEORGE V., A. 1912

equal to five per cent of such subsidy for every one-quarter knot by which the average speed actually made has fallen below the average speed specified in clause 5 of this contract.

Average rate of speed between December 15 and February 15.

Provided, however, that for the period between any fifteenth day of December and the following fifteenth day of February when steamers of different classes are employed in the service, the average rate of speed shall be arrived at by taking the averages of the speeds of all the steamers employed in the service during the said period.

Maximum deduction.

Provided further, that the total amount of the sum deducted in respect of such default or failure of either of the two classes of steamers mentioned in this clause shall not exceed the full amount of the subsidy allowed the said class for the quarter or period in question.

Subsidy for fifteen-knot Steamers.

13. Subject to the provisions of clause 11 hereof, the other steamers required for the carrying out of this contract, and which may from time to time be approved by the minister as provided in clause 2 hereof, shall when in service be entitled to receive a subsidy which will bear the same proportion to the sum of £1,000 as the actual speed made by the said steamers will bear to the speed of fifteen knots per hour.

Freight and passenger rates.

14. It is further understood and agreed that the tolls to be charged in the way of either freight or passenger rates between ports on both east and westbound trips shall always under substantially similar circumstances and conditions, be charged equally to all persons, and at the same rate, whether by weight or otherwise, in respect of all traffic of the same description and receiving in carriage the like accommodation; and further, that no toll shall be charged which discriminates against Canadian merchants or shippers or against emigrants to Canada.

Provisions for renewal of Contract.

15. If the contractors comply with the terms of this contract then at the expiration hereof His Majesty will enter into a new agreement with the said contractors for a further period of five years for payment to the contractors of such subsidy as His Majesty may then be prepared to pay to any one, provided the contractors by such new agreement will then undertake to perform such service as His Majesty may then require during the said new five-year term, in such manner and upon such conditions as His Majesty may then prescribe.

Termination of Contract.

Section 28, referred to in section 1, reads as follows:—

28. It is declared to be the true intent and meaning of these presents that the minister shall have the right at any time during the continuance of this contract, upon thirty days' notice in writing to the contractors, their successors or assigns, to terminate this contract, and every matter and thing herein contained, if it shall appear to the minister that there has been any breach on the part of the contractors, their successors or assigns, of any of the covenants, agreements, stipulations or provisions herein contained and entered into on the part of the contractors; and it is declared and agreed that the minister shall at all times be the sole and final judge as to whether there has been any such breach, and his decision shall be absolute, final and conclusive.

SESSIONAL PAPER No. 10e

DESCRIPTION OF VESSELS EMPLOYED.

NAME.	DIMENSIONS.		TONNAGE.		PASSENGER ACCOMMODATION.			Refrigerator Space.	N. H. P. Speed.		BUILD.	
	Length.	Breadth.	Net.	Gross.	Capacity.	1st Class.	2nd Class.		3rd Class.	At.	In.	Of.
	Feet.	Feet.						Cu. Feet.		Knots.		
Victorian.....	529	60.4	6,741	10,629	4,000	250	300	900	17,260	12,000	Belfast.....	1904
Virginian.....	529	60.3	6,844	10,754	4,000	250	300	900	12,440	12,000	Lanhouse.....	1905
Corsecan.....	509	61.2	7,299	11,436	6,000	150	300	1,300	24,270	1,440	Whiteinch.....	1907
Granquam.....	485.7	60.2	6,119	9,603	6,100	150	250	1,000	23,320	1,262	Lanhouse.....	1907
Hesperian.....	485.5	60.2	6,124	9,599	6,100	150	250	1,000	23,320	1,262	Lanhouse.....	1908
Tunisian.....	500.6	59.2	6,802	10,576	8,500	150	250	1,000	21,759	1,346	Lanhouse.....	1900

Empress of Britain.	548.8	65.7	8,024	14,189	6,000	300	350	1,000	28,000	3,200	Covan.....	1906
Empress of Ireland.	548.9	65.7	8,028	14,191	6,000	300	350	1,000	28,000	3,200	Covan.....	1906

* I. H. P.—Turbine Engines.

In addition to the above an agreement exists between the Allan Line and the Canadian Pacific Railway Company whereby the following steamers are employed in this service:

Distances.

The distance between Liverpool and Rimouski via Belle Isle is stated to be 2,438 miles; between Liverpool and Halifax, 2,595 miles; between Liverpool and St. John, 2,729 miles.

TRAFFIC RETURNS.

Calendar Year.	Number of Passengers Carried.	Tons of Freight Carried.	Live Stock.	Mails.		Subsidy Paid.
				Lock	Tied Sacks	
1907	60,395	162,489	—	Not Stated.		\$555,432 47
1908	78,117	235,426	58,377	56,766	\$578,447 12
1909	72,787	282,859	738	77,638	59,345	\$ 582,713 58
1910	86,920	256,542	110,450	51,255	\$ 584,233 60
Allan Steamers (27 r. trips)						
East	11,543	68,129		15,846	12,013	
West	28,949	75,355		62,936	19,837	
Total	40,462	143,484	Nil.	78,782	31,850	\$414,228 75 to Sept. 30, 1911.
1911 C. P. R. Steamers (25 r. trips)						
East	17,925	58,387		37,716	12,992	
West	30,258	55,638		22,709	9,352	Claim for Dec. quarter not paid yet.
Total	48,183	114,025	Nil	60,425	22,344	
Grand Total	88,645	257,509		139,207	54,194	

174.

CANADA AND CUBA.

WM. THOMSON & CO., LTD.

Contract No. 43.

Note 174.—Steam Service between Canada and Cuba.

1911-12	\$25,000
1912-13	\$25,000

This service is performed by Messrs. William Thomson & Company, Ltd., of St. John, N.B., under terms of a contract dated January 3, 1911, which will expire on March 31, 1912.

The principal provisions of the contract are as follows:—

Sailings.

1. The contractors owning or controlling such steamships of British or Canadian register as may be approved by the minister of a minimum gross and net tonnage of 1,500 and 1,000 tons respectively, each having passenger accommodation for not less

SESSIONAL PAPER No. 10e

than twenty first-class passengers, and guaranteed as rating at Lloyd's 100A1, will during the present month place the said steamships, or such other steamships as may be approved from time to time by the minister on a route between St. John in the province of New Brunswick and Havana in the Republic of Cuba, and will continue to maintain therewith until the 31st day of March, 1912, a direct monthly service each way from the said port of St. John to the said port of Havana and return thereto, sailing from St. John at regular intervals on such fixed dates as may be sanctioned by the minister, such dates to be advertised at least twenty days in advance of the respective sailings. Should, however, the contractors be able to produce satisfactory evidence that there is not a reasonable quantity of cargo offering from Cuban ports for Canada, the minister shall have the option of deciding, upon formal application therefor by the contractors, that any steamship sailing from St. John shall be deemed to have completed its voyage upon arrival of the said steamship and discharge of cargo at Havana or other Cuban ports, instead of requiring such steamship to return thence direct to Canada.

Speed.

2. Each of the said steamships while employed as herein agreed shall on all north and southbound voyages run at an average speed of not less than 10 knots per hour, extraordinary conditions of the weather excepted.

Subsidy: \$25,000 per annum.

Clause 3 provides for a subsidy at the rate of \$25,000 per annum, payable in monthly instalments of \$2,083 upon the completion of the service each month from the commencement of the contract as hereinbefore stipulated.

Freight Rates.

Clause 5 provides that freight rates shall be subject to the approval of the minister.

Traffic to be routed via Intercolonial Railway.

Clause 9 provides that freight from Cuba, when not otherwise routed by shippers or consignees, shall be delivered to the Intercolonial railway at St. John for shipment to final destination in Canada; provided that the Intercolonial railway rates are not in excess of any other railway rates from St. John to the said ports of final destination.

Passengers for the province of Quebec or the maritime provinces are, when not otherwise routed, to be handed over to the Intercolonial railway at St. John.

Freight destined for Cuba shall, whenever possible, be delivered to the Intercolonial railway at Montreal.

Transportation of Trade Commissioners.

Clause 10 provides that Canadian trade commissioners, their wives and children, and Canadian commercial agents, shall be carried free, with free transportation of their household effects, upon any steamship in this service when travelling upon official duties.

Additional Steamships.

11. It is further understood and agreed that should there be sufficient cargo to justify the placing of additional steamships upon the route, the contractors shall provide such additional steamships as in the opinion of the minister may be necessary, upon being notified of such necessity by the minister in writing, and such additional service shall be given without further subsidy therefor.

Mails.

Clause 14 provides for the carriage of mails.

Distance.

The distance from St. John to Havana, Cuba, is 1,600 miles.

DESCRIPTION OF VESSELS EMPLOYED.

NAME.	DIMENSIONS.			TONNAGE.			Passenger Accommodation	Refrigerator Space (Cu. Ft.)	N. H. P.	Speed, Knots.	BUILT.		
	Length Ft.	Breadth Ft.	Depth Ft.	Net.	Gross.	Capacity.					At.	In.	Of.
Tromgate	319	44	20'4"	1,619	2,552	2,700	2	Nil.	Whitby.	1897	Steel
Ottringham	314	46.5	20'6"	1,698	2,679	5,100	2	Nil.	260	10	Sunderland.	1904	Steel
Gogovale	320	47.5	23	2,038	3,097	5,250	2	Nil.	275	10	Port-Glasgow	1904	Steel
Lenetra	324.7	45.4	22.5	1,950	3,207	5,032	4	Nil.	289	10	Port-Glasgow	1899	Steel.
Benedick	300	39.1	19.0	1,581	2,440				230	10	Walls-end.	1888	Steel.
Benchiff	267	40	21.7	1,385	2,210				200	..	Sunderland.	1894	Steel.
Briardene	335	39	26	1,723	2,701	4,000	Nil.	Nil.	305	12	Greenock.	1882	Iron.
Whitefield	290	40	19	1,560	2,422	3,550	Nil.	Nil.	243	10	Sunderland.	1891	Steel.
Naney Lee	316	42	17	1,802	2,823	4,350	Nil.	Nil.	256	10½	"	1898	Steel.
Tonagra	330	48	15	2,159	3,317	5,700	Nil.	Nil.	291	10½	Port-Glasgow	1899	Steel.
Buckminster	277	38	18	1,297	2,025	3,000	Nil.	Nil.	175	10	Hartlepool.	1892	Steel.
Ashmore	325	45	19	1,574	2,519	4,750	Nil.	Nil.	251	11	New-castle.	1899	Steel.

In addition to the above steamers, the *Felix*, *Snestad*, *Haakon*, *Hero*, *Arnfrid* and *Nor* were also employed. They received no subsidy, being Norwegian steamers.

TRAFFIC RETURNS.

Year.	No. of Round Trips run.	Passengers Carried.	FREIGHT CARRIED.		Live Stock.	Mails.	Subsidy Paid
			Tons. Weight.	Tons. Measurement.			
1910.	8	Nil.	5,888	32,968	Nil.	Nil.	\$ 25,000 90
1911.	In	Nil.	Nil.	Nil.	Nil.	Nil.	\$18,749 97
	Out	Nil.	Nil.	35,325			
	9 Total		Nil.	35,325			

175.

CANADA AND MEXICO.

(Atlantic Service.)

Contract No. 44.

Vote 115.—Steam Service between Canada and Mexico on the Atlantic Ocean.

ELDER, DEMPSTER & CO.

1911-12	\$50,000
1912-13	\$50,000

This service is performed by Messrs. Elder, Dempster and Company, of Liverpool, England, under terms of a contract bearing date August 29, 1910, and which expired on December 31, 1912. The principal provisions, aside from those common to all contracts, are as follows:—

1. The contractors owning and controlling the steamships of the gross and net tonnage hereinafter mentioned, viz.: the *Sokoto* of 3,092 gross and 1,969 net; having passenger accommodation for not less than 60 first-class and 20 second-class passengers and guaranteed as rating at Lloyds 100 A1, will on or after the fifteenth day of September next following the date of these presents, place the said steamship and such other steamship or steamships of equal class, capacity and speed as may be approved by the minister on a route between the Dominion of Canada and the Republic of Mexico, as hereinafter stated, and will from said date continue to maintain therewith until the 31st day of December, in the year 1912, a monthly service, as follows:—

(a.) From the port of Montreal during the season of open navigation on the River St. Lawrence, calling at—

- (1.) Charlottetown, in the province of Prince Edward Island, whenever reasonable freight or passengers are offered from that port.
- (2.) Halifax, in the province of Nova Scotia.
- (3.) Nassau, in the Bahama Islands, and
- (4.) A port or ports in the Island of Cuba;

extending each and every such voyage to and calling at the ports of Progreso, Vera Cruz and Tampico, and, when required so to do so by the minister, at Coatzacoalcas, in the Republic of Mexico, and upon all return voyages calling at Halifax and, at the option of the contractors, at a port or ports in Cuba and at Nassau.

(b.) During the season of closed navigation on the River St. Lawrence, from the port of Halifax, N.S., to the ports in Mexico, hereinafter stated, calling at Nassau, in the Bahama Islands, and a port or ports in Cuba to the ports of Progreso, Vera Cruz and Tampico, and, when required so to do by the minister, at Coatzacoalcas, in the Republic of Mexico, and returning from the said Mexican ports to Halifax, N.S., and calling, at the option of the contractors, at a port or ports in Cuba and Nassau.

(c.) The sailings from the Canadian ports of departure being at regular intervals on such fixed dates as may be sanctioned by the minister; such dates to be advertised at least twenty days in advance of each of the respective sailings.

Speed.

2. Each of the said steamers while employed as herein agreed shall, on all north and south bound voyages, run at an average speed of not less than ten knots per hour, extraordinary conditions of the weather excepted.

Subsidy: \$50,000 per annum.

3. Subsidy is payable at the rate of fifty thousand dollars (\$50,000) per annum, in monthly payments of four thousand one hundred and sixty-six dollars and sixty-six cents (\$4,166.66) on the completion of each monthly round voyage so run in compliance with the terms of this agreement.

Time-tables—Deductions from Subsidy.

5. It is understood and agreed to be a further condition of these presents that the contractors shall from time to time furnish the minister with time-tables showing the proposed sailings, and upon the same being approved by the minister they shall be duly advertised in such manner as he may direct.

6. It is agreed that in case any steamer engaged in the performance of the service hereinafter stipulated does not sail from a terminal port as herein specified within three days of the date fixed by such time-tables, there shall be deducted from the amount of subsidy payable for such voyage a sum equal to one-tenth of the amount otherwise payable for the performance of such voyage, and so in proportion for further delays or failure to sail from such terminal port; provided, however, that the minister may authorize any vessel to sail at an earlier or a later date than that specified in such time-table should he for any reason deem it advisable to do so.

Freight rates.

Clause 9 provides that freight rates on both north and south bound trips are to be approved by the minister.

Freight and passengers to be routed via I.C.R.

Clause 10 provides for the delivery of freight from Mexico to the I.C.R. at Halifax, unless otherwise routed by shippers or consignees; under condition that the freight rates on the I.C.R. are not in excess of rates on other railways between similar points. It is also provided that passengers for points in the Maritime Provinces or Quebec are to be handed over to the I.C.R. at Halifax, provided that such routing is controlled by the contractors.

Freight for export to Mexico is, when possible, to be delivered to the I.C.R. at Montreal.

SESSIONAL PAPER No. 10e

Transportation of Canadian Trade Commissioners.

Clause 11 provides for the free transportation (including meals and berths) of Canadian Trade Commissioners and their wives and children, and also Canadian Commercial Agents, when travelling upon their official duties, or being transferred from one port to another, upon request of the minister. Free transportation for household effects is also to be included.

Accommodation for Halifax Cargo.

12. The contractors further agree to reserve such accommodation as may be required for Halifax cargo upon each trip to Mexico performed during the continuance of this contract.

Carriage of Mails.

Clause 13 of the contract provides for the carriage of mails.

Description of Vessels Employed.

Name.	DIMENSIONS.			TONNAGE.			PASSENGER ACCOMMODATION.		Refrigerator space.	N. H. P.	Speed	BUILD.		
	Length.	Breadth.	Depth.	Net.	Gross.	Capacity.	1st Cl.	2nd Cl.				At	In	Of
Bertha.	345	42 2	23	2,074	3,238	4,300	65	36	Nil.	296	10.5	Barrow.	1899	Steel.
Sokoto.	345	42 2	23	1,969	3,092	4,210	65	24	Nil.	296	10.8	Barrow.	1899	Steel.
Mammon.	345	4 09	26 7	2,046	3,176	300	...	Belfast.	1899	Steel.

Distances.

The distance from Montreal to Vera Cruz is given as 3,745 miles; from Vera Cruz to Montreal, 2,941 miles.

TRAFFIC RETURNS.

Calendar Year.	No. of Round Trips run.	Number of Passengers Carried.			Tons of Freight Carried.		Live Stock.	Mails.		Subsidy Paid.	
		First Class.	Second Class.	Third Class.	Tons Weight.	Tons Meas't.		Lock Bags.	Tied Sacks.		
1907	12	500			45,811		Not Stated.	Not Stated.		\$50,000 00	
1908	12	153	762	189	14,835	65,845	Nil.	3	Nil.	\$50,000 00	
1909	12	128	1,217	1	16,337	41,990	4	\$50,000 00	
1910	12	118	396	2	13,642	31,229	Nil.	7	4	\$50,000 00	
1911	12	In	129	76	Nil.	4,073	36,964	Nil.	20	11	\$50,000 00
		Out	291	339	Nil.	10,056	19,017	Nil.	84	14	
Total ..		330	415		14,129	55,981		104	25		

176.

CANADA AND MEXICO.

(Pacific Service.)

T. H. WORSNOP.

Contract No. 44.

Vol. 176.—Steam Service between Canada and Mexico upon the Pacific Ocean.

1911-12.....	\$75,000
1912-13.....	\$75,000

This service is performed by Thomas Herbert Worsnop, of London, England, under terms of a contract bearing date March 11, 1909, for a period of three years from the first sailing of such steamers. The principal provisions, aside from those common to all contracts, are as follows:—

Ports of Call—Frequency of Service.

1. The contractor, controlling two or more steamships sailing under the British flag or Mexican flag, each of a carrying capacity of not less than 3,500 tons, with a guaranteed rating at Lloyds as A 1, and having adequate passenger accommodation, will within four months from the 1st of May, 1909, place the same or other steamships of like or greater capacity, approved by the minister, on a route between Vancouver

SESSIONAL PAPER No. 10e

and Victoria, in the province of British Columbia, and the ports of Mazatlan, Manzanillo, Acapulco and Salina Cruz, situate on the Pacific coast of the Republic of Mexico; and will therewith maintain for a period of three years from the first sailing of such steamers from the terminal port of Vancouver or Salina Cruz, a regular monthly service between such terminal ports and calling on all voyages both south and north-bound at the aforementioned intermediate ports, and at such other ports in the province of British Columbia and the Republic of Mexico as may be approved by the minister, sailing from each such terminal ports regularly once in each calendar month and on such fixed days as may be sanctioned by the minister; such dates to be advertised at least twenty days in advance of sailings; and shall complete each year during the continuance of this contract twelve full round voyages.

Calls at United States ports.

2. Permission is granted for the steamers to call at either the port of San Pedro or San Diego, United States, south bound, to deliver cargo from a British Columbia port; but they are not permitted to load United States cargo for Mexico. When northbound they are permitted to deliver cargo at the said United States ports from a Mexican port when sufficient inducement is offered; but they are not required to make a call at any one of said United States ports if sufficient cargo is not offered to cover cost of such a call.

Speed.

3. Each of the steamers employed as herein agreed shall on all south and north-bound voyages run at an average speed of ten knots per hour, extraordinary conditions of the weather excepted.

Passenger and freight rates.

4. The contractor shall carry on each trip of any steamer employed under this contract according to its capacity, all the freight and passengers which may be reasonably offered or obtained, and at tariff rates both as to passengers and freights which may be from time to time approved by the minister.

Transportation of Canadian Trade Commissioners, etc.

Clause 8 provides for the free transportation of Canadian Trade Commissioners, their wives and children, and household effects, when requested by the minister.

Subsidy: \$75,000 per annum.

This subsidy is at the rate of seventy-five thousand dollars (\$75,000) per annum, payable in monthly instalments of \$6,250, or upon the completion of each round voyage from Vancouver.

Carriage of Mails.

Clause 13 of the contract provides for the carriage of mails.

Calls at foreign ports.

16. The steamers employed in carrying out the provisions of this contract shall not on any of their trips, while employed in this service, call at any foreign port not specified in this contract, Mexican ports excepted.

Description of Vessels Employed.

NAME.	DIMENSIONS.			TUNNAGE.			PASSENGER ACCOMMODATION.		Refrigerator space.	SPEED.			BUILT.		
	Length.	Breadth.	Depth.	Net.	Gross.	Cape City.	1st Class.	3rd Class.		N.	H.	Knots.	At		
													Year.	Month.	Material.
Leonsdale	340	41	26 5	2,043	3,170	4,500	20	25	Nil	292	11	25	Sunderland,	1890	Steel.
Georgia	335	40	27 7	1,778	2,797	4,000	20	25	Nil	370	11		Newcastle-on-Tyne	1889	Steel.

Distances.

The distance from Vancouver to Salina Cruz is 3,954 miles; from Salina Cruz to Vancouver via Guaymas, 3,572 miles.

TRAFFIC RETURNS.

Calendar Year.	No. of round trips run.	Passengers Carried.	Freight Carried.	Live Stock.	Mails, Bags or Sacks.	Subsidy Paid.
1907	8	57	7,110	Not Stated.	Not Stated.	833,333 29
1908	12	152	19,726	Nil	15	845,833 33
1909	10	60	23,642	Nil	71	850,000 00
1910	12	16	38,720	Nil	19	850,000 00 10,416 67 (a) 1,041 66 (b)
1911	12	In. 10 Out 15	15,347 42,431	Nil. Nil.	24	875,000 00
		Total 25	57,778		24	

(a) Additional amount for 5 trips from July 17, 1909, to February 20, 1910.

(b) Half trip, July 23 to August 6, 1909.

177.

CANADA AND NEWFOUNDLAND.

REID NEWFOUNDLAND COMPANY, LTD.

Contract No. 60.

Vote 177.—Steam Service or Services between Canada and Newfoundland.

1911-12.	\$18,000
1912-13.	\$18,000

This service was performed by the Reid Newfoundland Company, Limited, of St. John's, Newfoundland, under terms of a contract bearing date August 31, 1910, which expired on March 31, 1911, and the principal provisions of which were as follows:—

Frequency of service—Ports of call.

1. The contractor having on the first day of April next preceding the date of these presents, placed the steamship *Bruce*, described as a steel screw steamship having a speed of 16 knots, 1,155 gross tonnage, classed 100 A1 at Lloyds, with double bottom of cellular construction, on the route hereinafter described, will establish and maintain until March 31, 1911, a regular steamship service between North Sydney, in the province of Nova Scotia, and Port aux Basques, in Newfoundland, and the contractors hereby further agree to furnish such other steamship or steamships as may be necessary from time to time, which steamships shall be subject to the approval of the minister, for the proper performance of the service hereinafter described, and which said service shall consist of a complete round trip each day, except Sunday, between the ports of North Sydney and Port aux Basques, but should there for any reason not be six round trips during each week there shall not be less than three complete round trips, weather permitting, between the said ports each week during the continuance of this contract, excepting that if in any week Port aux Basques be blocked and the steamer is compelled to go to Placentia, two round trips instead of three shall be the minimum number in any such week.

Government Wharfs.

In consideration of the subsidy herein stipulated the contractors agree to call at all government wharfs when such is practicable and when such wharfs are available.

Subsidy: \$18,000 per annum.

2. Subsidy is payable at the rate of eighteen thousand dollars (\$18,000) per annum, but in case the full six complete round trips are not performed each week a reduction of fifty-one dollars (\$51) shall be made for each round voyage not so performed, or a reduction of one-half the said sum of fifty-one dollars (\$51) for each single trip not so performed, and should there be from any cause whatever less than three complete round trips in any one week, no subsidy, or part thereof, shall be paid

2 GEORGE V., A. 1912

on account of any service performed during such week, unless it is established to the satisfaction of the minister that such failure has been caused by stress of weather; the said subsidy to be paid quarterly, viz.: for the periods ending the 30th days of June and September, and the 31st days of December and March, during the continuance of this contract.

Calls at foreign ports.

6. The steamers employed in carrying out the provisions of this contract shall not on any voyages either outward or homewards call at any foreign port not specified in this contract.

Transportation of Canadian Trade Commissioners.

15. The Canadian Trade Commissioners and their wives and children, or Canadian Commercial Agents, shall be granted free transportation, meals included, with first-class accommodation, and free transportation for their household effects, upon any steamships employed by the contractors in the performance of this contract, when requested so to do by the minister, and when the said commissioner or commercial agent is travelling upon his official duties, or being transferred from one official post to another.

Description of Vessels Employed.

NAME.	DIMENSIONS.			TONNAGE.			PASSENGER ACCOMMODATION.			Refrigerator space, Cu. Ft.	N. H. P.	Speed Kts.	BUILT		
	Length, Ft.	Breadth, Ft.	Depth, Ft.	Net.	Gross.	Capacity.	1st Class.	2nd Class.	3rd Class.				At	In	Of
* Bruce.	236	6 32	6 19 7	343	1,155	72	218	Nil.	350	16	Point-house.	1897	Steel.
Glencoe	208	0 30	1 16 7	336	767	42	125	Nil.	185	13	Point-house.	1899	Steel.
Invermore.	250	2 30	0 14 7	440	975	280	White inch.	1881	Iron.

* The 'Bruce' was wrecked in June, 1911.

Distances.

The distance from Port aux Basques, Nfld., to North Sydney, N.S., is 101 miles.

SESSIONAL PAPER No. 10e

TRAFFIC RETURNS.

No service was run during 1907.

Calendar Year.	No. of round trips run.	Passengers Carried		Tons Freight Carried.	Live Stock.	Mails.		Subsidy Paid
		First Class.	Second Class.			Sealed Bags.	Tied Sacks.	
1908	153	5,351	9,223	10,176	764	2,112	11,796	\$12,272
1909	150	7,981	13,141	9,886	449	1,927	14,037	\$9,646 50
1910	155	6,427	12,994	15,507	1,203	1,896	14,872	\$9,993 00
1911	159	In 3,243 Out 3,522	5,177 6,001	15,579 959	1,635 Nil.	834 870	11,141 1,492	\$9,006 50
Total		6,765	11,178	16,538	1,635	1,704	12,633	

As the contract expired on March 31, 1911, and no new one was made, although the usual service was performed during 1911, payment was made under authority of an Order in Council of January 15, 1912.

178.

CANADA AND SOUTH AFRICA.

ELDER, DEMPSTER & CO.

Contract No. 2.

Note 178.—Steam Service between Canada and South Africa.

1911-12	\$146,000
1912-13	\$146,000

This service is performed by Messrs. Elder, Dempster & Company, of Liverpool, England, under terms of a contract bearing date May 18, 1907, which will expire on September 30, 1912. The principal provisions, aside from those common to all contracts, are as follows:—

Period of Contract.

1. During the term of five years from the first day of October, one thousand nine hundred and seven, the contractors shall well and efficiently provide work and maintain a service (hereinafter called "the service") of cargo and mail carrying steamships of the description hereinafter mentioned, sailing from Montreal and calling at Quebec, and at the option of the contractors at other Canadian ports during the St. Lawrence season; and from St. John and calling at Halifax, and at the option of the contractors at other Canadian ports during the remainder of the year (hereinafter called "the Canadian ports"), and proceeding direct to Cape Town and such other South African ports (not less than two other ports) as may be arranged (hereinafter called "the South African ports), upon and subject to the conditions and provisions hereinafter contained.

2. The contractors shall at all times during the said term provide and maintain such steamships of the descriptions hereinafter mentioned (hereinafter called "the steamers") as may from time to time be required for the purposes of the service. Each of the steamers shall:—

Size and Registry of Vessels.

(a) Be a British vessel of not less than five thousand tons dead weight capacity, furnished with adequate cargo space, and shall be a good, substantial and efficient steam vessel of adequate power and speed, and supplied with first-class appropriate steam engines and in all respects suited to the performance of the service within the respective times herein stipulated, and shall be provided and kept by the contractors seaworthy and in complete repair and readiness to the satisfaction of the minister.

Speed.

(b) When employed on the service maintain an average rate of speed of not less than ten knots an hour.

Cold Storage.

(c) Be suitably fitted with cold storage accommodation and appliances which shall from time to time be the best known for the purpose and capable of carrying in such cold storage not less than two hundred tons of cargo. Provided the contractors shall from time to time in the event of goods offering for shipment provide such further cold storage accommodation as shall be sufficient to meet the requirements of the trade offering.

Electric Light and other Fittings.

(d) Be supplied with an adequate number of boats and life-saving appliances in compliance with the law, and shall be fitted with electric light and all modern appliances and conveniences and be otherwise constructed, fitted and equipped properly and substantially in a manner suitable for all the requirements of the service and to the satisfaction in all respects and subject to the approval of the minister; provided that the contractors shall, from time to time, in the event of goods being offered for shipment, provide further vessels having such carrying capacity, accommodation and appliances as shall be sufficient to meet the requirements of the trade offering.

Carriage of Mails.

3. The steamers are:—

(a) To carry all mails sent under the authority of the Postmaster General of the Dominion of Canada (hereinafter called "the Postmaster General") for transmission from Canada to South Africa, irrespective of their origin and ultimate destination.

(b) Except such letters as are not required by law to pass through the post office, the contractors shall not receive or permit to be received for conveyance on board any steamer any letters other than those mentioned. No mails shall be conveyed by any such steamer on behalf of any colony or foreign country without the permission of the Postmaster General. The whole postage of any mail conveyed by any steamer shall, under all circumstances, be at the disposal of the Postmaster General.

SESSIONAL PAPER No. 10e

Frequency of Service.

4. 'The contractors shall on the first day of October, one thousand nine hundred and seven, and thereafter until the thirteenth day of September, 1912, at least monthly during the first fifteen days of each month, cause one of the steamers properly found in all respects, to leave one of the Canadian ports, and thence to call at the other of the Canadian ports, and thence proceed direct to one of the South African ports, and thence to call at the others of the South African ports; and the contractors further agree, in the event of goods being offered for shipment, to provide such additional vessels having carrying capacity and accommodation and appliances as shall be sufficient to meet the requirements of the trade offered.

Precedence to be given to Canadian Goods and Shippers.

6. 'No preference, priority or advantage whatsoever shall be granted by the contractors as regards the shipment and conveyance of any goods or products, directly or indirectly, against shippers of Canadian goods and products, who shall always have precedence for such Canadian goods and products over all other shippers, provided that such shippers in respect of such Canadian goods and products shall give not less than ten days' notice in writing to the contractors at their office at the port of shipment, specifying the nature and amount of such goods and products before the date advertised for the departure of any steamer of their intention to ship goods and products, who shall at the same time, if required by the contractors, pay a deposit of not less than 10 per cent upon the freight chargeable in respect of the carriage of such goods and products, and subject thereto the contractors shall ship all such goods and products in order of priority according to the time at which the same shall be actually received by the contractors for shipment.

Freight Rates.

7. 'The rates charged by the contractors shall under the same circumstances be the same scale of rates to all shippers and classes of shippers for each class of goods, so that no undue advantage, privilege or monopoly may be afforded to any person or classes of persons in respect of such rates.

Subsidy, \$146,000 per annum.

The subsidy is \$146,000 per annum payable in the city of Ottawa in four quarterly payments in the months of January, April, July and October in each and every year during the continuance of this agreement, and subject always to such subsidy being voted by the Parliament of the Dominion of Canada.

Subsidy from any other source.

16. 'The contractors shall not in respect of the services receive or accept any subsidy or aid pecuniary or otherwise from any colony or foreign country or any provincial, civic or municipal authority or any person or persons or corporation or corporations, and should any such subsidy or aid be received by the contractors, the Dominion government may deduct the amount thereof from the amount of the next quarterly payment due and owing under this contract, and so from time to time and as often as the contractors receive such subsidy or aid from any colonial or foreign government, provincial, civic or municipal authority or any person or persons or corporation or corporations; but this provision is not to be deemed as a permission or authority for the contractors receiving any such subsidy or aid.

Calls for coaling.

18. 'Subject to the due performance by the contractors of the obligations imposed on them by this contract, they shall be at liberty in sailing from the Canadian ports to the South African ports to call solely for the purpose of coaling at any ports not situate on the continent of America.

Exemptions from calling at Canadian ports.

19. 'If at any time the contractors furnish to the minister evidence satisfactory to him that sufficient cargo is not forthcoming from any of the ports of call in Canada, he may in his discretion exempt either temporarily or permanently the steamers of the contractors from visiting such ports.

Commencement of Service.

25. 'This contract shall come into force and have effect on and from the first day of October, one thousand nine hundred and seven.'

Description of Vessels Employed.

NAME.	DIMENSIONS.			TONNAGE				Passenger Acc., 1st Class.	Refrigerator Space.	N. H. F.	Speed.	BUILT		
	Length.	Breadth	Depth.	Net.	Gross.	Capacity, by D. W.						At	In	Of
	Ft.	Ft.	Ft.								Kts.			
Melville ..	385·0	48·8	26·9	2,872	4,439	7,200	12	59,647	359	11	Port Glasgow. . . .	1902	Steel.	
Canada Cape ..	360·0	48·0	20·2	2,795	4,286	6,500	6	65,940	372	10	Howdon-on-Tyne..	1904	Steel.	
Benin.	375·2	47·3	18·8	2,788	4,313	7,100	2	9,200	396	11	Wallsend-on-Tyne	1907	Steel.	
Bendu.	375·2	47·3	18·9	2,821	4,319	7,100	2	9,200	396	11	Wallsend-on-Tyne	1906	Steel.	
Monarch.	470·0	56·0	31·9	4,776	7,355	12,500	6	26,500	548	11	Wallsend.	1897	Steel.	
Yola.	356·0	45·2	18·7	2,246	3,504	5,625	12	Nil.	296	10	Sunderland.	1898	Steel.	
Kaduna.	360·0	52·0	26·2	2,308	4,435	8,100	12	10,000	339	10	Middlesbro.	1910	Steel.	
Kwarra.	360·0	52·0	26·1	2,304	4,441	8,100	12	10,000	428	10	"	1910	Steel.	
Coaling.	340·0	47·1	27·4	2,475	3,794	6,500	Nil.	Nil.	317	10	West Hartlepool..	1906	Steel.	

Distances.

	Miles.
St. John to Cape Town.	6,978
Montreal to Cape Town.	7,338

SESSIONAL PAPER No. 10e

TRAFFIC RETURNS (Outward voyages).

Calendar Year.	No. of trips run.	Number of Passengers Carried.	Tons of Freight Carried.		Live Stock.	Mails.	Subsidy Paid.
1907.....	12	Not stated....	47,314		Not stated ...	Nil.	\$146,000 00
1908.....	12	5	Weight	Meas.	69	Nil.	\$146,000 00
			25,690	16,977			
1909....	12	21	29,840	26,149	Nil.	Nil.	\$146,000 00
1910.....	12	9	23,263	33,145	369	Nil.	\$146,000 00
1911.....	12	26	31,385	37,800	667	Nil.	\$146,000 00

179.

CARAQUET, SHIPPIGAN AND MISCOU ISLANDS.

GLOUCESTER NAVIGATION CO.

Vote 179.—*Steam Service between Caraquet, Shippegan and Miscou Islands.*

1911-1912.....	\$1,500
1912-1913.....	1,500

This service was performed by the Gloucester Navigation Company of Caraquet, N.B. under contract dated April 13, 1911, which expired on the close of navigation, 1911.

The principal provisions of the contract were as follows:—

Steamer.

1. The contractors will at the earliest opening of navigation in the present season place the steamer *Beaver*, of 60 gross tons, with accommodation for 50 passengers on a route hereinafter mentioned between Caraquet on the Mainland and the Islands of Shippigan and Miscou, all in the county of Gloucester in the Province of New Brunswick, and will continue the service hereinafter stipulated until the close of navigation of the present year.

Service.

2. The said service shall consist of one round trip each day (except Sunday), leaving Caraquet after the arrival of the train from Bathurst, stopping at Lower Caraquet Wharf, thence proceeding to Miscou Harbour on Miscou Island, thence to Little Shippigan and Lameque, both on Shippigan Island, and returning from Lameque to Caraquet, calling at all of the said ports.

Government Wharfs.

3. In consideration of the subsidy herein stipulated the contractors agree to call at all Government wharfs when such is practicable, and when such wharfs are available.

Subsidy: \$1500 per annum.

4. The subsidy is \$1500 per annum, payable in instalments of \$375 each on the first days of June, August and October, and at the close of the season of navigation in the present year.

(An additional subsidy of \$300 is paid by the Post Office Department).

Mails.

Clause 7 of the contract provides for the conveyance of mails.

DESCRIPTION OF VESSELS EMPLOYED.

NAME.	DIMENSIONS			TONNAGE.			Passenger Ac- commodation.	Refrigerator space.	N. H. P.	Speed	BUILT.		
	Length.	Breadth.	Depth.	Net.	Gross.	Capacity.					At	In	Of
	Ft.	Ft.	Ft.					Cu. Ft.		Knots			
Beaver.....	80	21	7.4	43	85	50	Nil.	8	Ca n S.	ning, 1897	Wood

Distances.

	Miles.
Caraquet to Lower Caraquet.....	7
Lower Caraquet to L'Ameque.....	15
L'Ameque to Little Shippigan.....	19
Little Shippigan to Miscou.....	1½
	42½

TRAFFIC RETURNS.

Calendar Year.	No. of Round trips run.	Number of Passengers Carried.	Tons of Freight Carried.	Live Stock.	Mail bags.	Subsidy paid.
1910.....		1,325	466	Nil.	16	\$500 (paid under acct of Nov. 25 1910.)
1911.....		In 834 Out 1013	299 152	5 2	12 12	\$1500
		Total 1,847	451	7	24	

180.

FROUDE'S POINT AND LOCKEPORT, N.S.

Contract No. 22.

MUNICIPAL CORPORATION OF THE TOWN OF LOCKEPORT, N.S.

Vote 180.—Steam Service between Froude's Point and Lockeport.

1911-12.	\$600
1912-13.	\$600

This service is performed by the Municipal Corporation of the town of Lockeport, N.S., under terms of contract dated June 12, 1908, which expired on March 31, 1909, and was renewed until March 31, 1910, and has now again expired. Subsidy for the year 1910-11, however, was paid under authority of Order in Council dated November 11, 1910, and for 1911-12 by Order in Council dated December 13, 1911.

The principal provisions of the contract were:—

Frequency of Service—ports of call.

1. The contractor, having maintained from the 1st day of April, prior to the date of these presents, a service of not less than twelve round trips each week on the route between Lockeport, N.S., and Froude's Point, N.S., calling at Rockland with the steamship *D. D. Mann*, of 130.41 gross tonnage and 88.68 net tonnage, with passenger accommodation for 40 people and speed of nine knots, the said contractor hereby agrees to continue and maintain the said service until March 31, 1910.

Government Wharfs.

2. In consideration of the subsidy herein stipulated, the contractors agree to call at all government wharfs when such is practicable, and when such wharfs are available

Subsidy: \$600 per annum.

3. Subsidy is payable at the rate of six hundred dollars (\$600) per annum, payable as follows:—Three hundred dollars (\$300) upon the first day of October next following the date of these presents, and the balance of three hundred dollars (\$300) upon the completion of the service as hereinbefore defined, or such proportionate sum as may have been earned on the said thirty-first day of March, 1910.

Carriage of mails.

Clause 5 of the contract provides for the carriage of mails.

Distances.

	Miles.
Lockeport to Rockland.....	23
Rockland to Froude's Point.....	11
	4

DESCRIPTION OF VESSEL EMPLOYED.

	DIMENSIONS.			TONNAGE.		Passenger Accommodation.	N. H. P.	Speed—Knots.	BUILT.		
	Length Feet.	Breadth Feet.	Depth Feet.	Net.	Gross.				At	In	Of
D. D. Mann ...	73	21.5	4.25	88	130	40	13	9	Shelburne, N. S.	1907	Wood

TRAFFIC RETURNS.

Calendar Year.	No. of Round Trips Run.	Number of Passengers Carried.	Tons of Freight Carried.	Live Stock.	MAILS.		Subsidy Paid.
					Loose Bags.	Tied Sacks.	
1908.....	875	6,625	1,170	Nil.	3,768	1,800	\$600 00
1909.....	885	6,471	1,715	4,300	1,680	\$636 66
1910.....	780	6,629	2,140	Nil.	4,880	1,690	\$600 00
1911.....	790	In 3,501 Out..... 3,365	1,055 715	Nil.	2,440 2,440	690 690	\$600 00
		Total 6,966	1,770	4,880	1,380	

SESSIONAL PAPER No. 10e

181.

GASPE BASIN AND DALHOUSIE OR CAMPBELLTON.

Contract No. 15.

THE CAMPBELLTON AND GASPE STEAMSHIP CO., LTD.

*Vote 181.—Steam Service from the opening to the closing of navigation in 1912.
between Gaspé Basin and Dalhousie or Campbellton.*

1911-12.	\$15,000
1912-13.	\$15,000

A contract dated June 5, 1911, was entered into with the Campbellton and Gaspé S.S. Co., Ltd., of Fraserville, Que., to perform this service. It will expire on the close of navigation in 1912. The principal provisions, aside from those common to all contracts, are as follows:—

Frequency of Service.

1. 'The contractors having on the opening of navigation on the route between Campbellton aforesaid and Gaspé Basin, in the province of Quebec, in the spring of the present year, that is to say, as soon as the ice did permit of the running of a steamer over the said route, placed the steamer *Canada*, of a length over all of 155 feet, breadth 27 feet, depth 19 feet, gross tonnage about 704 tons, net tonnage about 449 tons, of a speed of 14 knots per hour, fully and properly fitted for the accommodation of over 50 passengers, and having adequate accommodation for such freight as may be offered for conveyance over said route; and having with such steamer established will continue to maintain a regular semi-weekly service from the opening of navigation in the year of these presents to the close thereof in the autumn of the said year, that is to say, until the ice will not permit of the running of the steamer over the said route, during which period there shall be made at least 60 full round trips from Campbellton to Gaspé basin aforesaid and return, and so in like manner during the year following covered by this contract.

Ports of Call.

'On each trip run both to and from Gaspé Basin as aforesaid the steamer shall call at each of the ports of Dalhousie, Carleton, Maria, New Richmond, St. Charles de Caplan, Bonaventure, New Carlisle, Paspebiac, St. Godfroy, Port Daniel, L'Anse-aux Gascons, Newport, Grand Pabos Mills, Little Pabos, Grand River, Little River East, Cape Cove, Barachois de Mal Baie, Percé, Point Peter, and Douglstown and when there is a reasonable quantity of cargo or number of passengers offering at Grand Greve.

Period of Contract.

2. 'This contract shall remain in force until the close of navigation in the year one thousand nine hundred and twelve (1912) unless sooner terminated by the minister under the provisions of section 19 hereof.

Government Wharfs.

Clause 3 provides for calls at all government wharfs when possible.

Subsidy: \$15,000 per annum.

Subsidy is payable at the rate of fifteen thousand dollars (\$15,000) per annum in such monthly instalments as may have or may be earned upon the first days of each succeeding month during the continuance of this contract at the rate of \$250 per round trip as hereinbefore stipulated, it being understood, declared and agreed that if for any reason there should not have been run in any one season at least sixty full round trips, there shall be deducted a proportionate amount otherwise due for such year's service.

Carriage of Mails.

Clause 7 of the contract provides for the carriage of mails.

DESCRIPTION OF VESSEL EMPLOYED.

	DIMENSIONS.			TONNAGE.			Passenger Accommodation.	N. H. P.	Speed Knots.	BUILT.		
	Length Feet.	Breadth Feet.	Depth Feet.	Net.	Gross.	Capacity.				At.	In.	Of.
Canada.....	185.5	27.2	19.5	449	800	500	240	131	13	Kinghorn, Fife.	1892	Iron.

Distances.

	Miles.
Campbellton to Dalhousie.....	13
Dalhousie to Carleton.....	11
Carleton to Maria.....	10
Maria to New Richmond.....	4
New Richmond to Caplin.....	11
Caplin to Bonaventure.....	9
Bonaventure to New Carlisle.....	10
New Carlisle to Paspébiac.....	3
Paspébiac to St. Godfroy.....	8
St. Godfroy to Port Daniel.....	11
Port Daniel to Gascons.....	4
Gascons to Newport.....	7
Newport to St. Adelaide.....	13
St. Adelaide to Grand River.....	5
Grand River to Little River East.....	4
Little River East to Cape Cove.....	5
Cape Cove to Percé.....	8
Percé to Barachois de Mal Baie.....	6
Barachois De Mal Baie to Pt. St. Pierre.....	5
Pt. St. Pierre to Douglstown.....	12
Douglstown to Gaspé.....	11

SESSIONAL PAPER No. 10e

TRAFFIC RETURNS.

Calendar Year.	No. of Round Trips Run.	Number of Passengers Carried	Tons of Freight Carried.	Live Stock.	MAILS.		Subsidy Paid.
					Loose Bags.	Tied Sacks.	
1907†.....		9,260	4,013	Not stated ..		Not stated.	\$13,250 00
1908* +.....		5,184	5,689	31	1,904	382	\$12,000 00
1909 †.....	51½	4,897	4,338	41	751	81	\$12,750 00
1910 †.....	50	6,086	2,231	170	593	79	\$12,500 00
1911	54	East....	2,610	331	Nil.	Nil.	\$13,500 00
		West....	2,033	115	20		
		Total...	4,643	446	20		

* Statistics for 1908 are estimated only. Actual returns could not be obtained owing to wreck of 'Lady Eileen,' and proposed winding up of Interprovincial Navigation Co.
 † Service performed by Interprovincial Navigation Co.
 ‡ Service performed by Fraserville Navigation Co.

182.

GASPE BASIN AND NORTH SHORE RIVER AND GULF OF ST. LAWRENCE.

ROBIN, JONES & WHITMAN, LTD.

Contract No. 50.

Vote 182.—Schooner service twice per month during the season of open navigation between Gaspé Basin and the North Shore of the River and Gulf of St. Lawrence.

1911-12.....	\$1,000
1912-13.....	1,000

The service was performed by Messrs. Robin, Jones and Whitman, Ltd., of Paspebiac, Que., under terms of a contract dated March 23, 1911, which expired on the close of navigation 1911.

The principal terms of the contract were as follows:—

Schooner Service.

1. That wherever the word "Steamer" occurs in this contract it shall be read and interpreted as if written or printed "Schooner," the intent and meaning of the contract being for a schooner service.

Ports of call.

2. The contractors owning or having control of a schooner of 97 tons register, will upon the opening of navigation in the present year commence and will continue to maintain until the close of navigation in the present year a regular fortnightly service between Gaspé Basin and the following ports on the North Shore of the River

2 GEORGE V., A. 1912

or Gulf St. Lawrence and the Island of Anticosti, viz.: Westpoint on the Island of Anticosti; and the following ports on the North Shore of the River or Gulf of St. Lawrence; Thunder River, Magpie, St. John's River, Long Point, Mingan, Esquimaux Point, Piastre Bay and Natashquan and at such other intermediate ports or places as may from time to time be required by the Minister.

(a) The calls referred to in this section shall be both ways at Westpoint on the Island of Anticosti, Mingan and Esquimaux Point, and at the other points mentioned in this section both ways weather conditions permitting, but if unable to call *going* the calls should be made *returning*.

Government Wharfs.

3. In consideration of the subsidy herein stipulated, the contractors agree to call at all government wharfs when such is practicable and when such wharfs are available.

Subsidy: \$1,000.

4. The subsidy is \$1,000 for the season's service, payable in instalments of \$350 on August 1 and October 1, and \$300 on the completion of the service.

(An additional sum of \$500 is to be paid the contractors by the Post Office Department).

Mails.

Clause 7 of the contract provides for the carriage of mails.

DESCRIPTION OF VESSEL EMPLOYED.

NAME.	DIMENSIONS.			TONNAGE.			Passenger accommodation.	Speed Knots	BUILT.		
	Length. Ft.	Breadth Ft.	Depth. Ft.	Net.	Gross.	Capacity. Wt.			At	In	Of
Schooner 'Uruguay.'	83	23 9	9 3	—	97	140	20	—	La Have.	1895.	Wood

Distances.

	Miles.
Gaspé to West Point, Anticosti.	80
West Point to Thunder River.	28
Thunder River to Magpie.	15
Magpie to St. John River.	9
St. John River to Long Point.	9
Long Point to Mingan.	8
Mingan to Esquimaux Point.	14
Esquimaux Point to Piastre Bay.	40
Piastre Bay to Natashquan.	40

 243

TRAFFIC RETURNS.

Calendar Year.	No. of Round Trips Run.	No. Passengers Carried.	Tons Freight Carried.	Live Stock.	Mail Bags.	Subsidy Paid.
1911.	10	In 47 Out 37	15 126	Nil. Nil.	90 90	\$1,000
	Total.	84	141		180	

183.

GRAND MANAN AND MAINLAND.

GRAND MANAN STEAMBOAT COMPANY.

Contract No. 14.

Note 183.—Steam Service between Grand Manan and the Mainland.

1911-12.	\$7,000
1912-13.	\$7,000

This service is performed by the Grand Manan Steamboat Company of Grand Manan, N.B., under terms of a contract bearing date March 17, 1909, and which will expire on March 31, 1912. The principal provisions, aside from those common to all contracts, are as follows:—

Period of Contract.

1. 'The contractors will on the first day of April next following the date of these presents, place their steamer, the *Aurora*, on the routes hereinafter described between the island of Grand Manan and the mainland, and will from that date carry on and maintain with the said steamer *Aurora* until the thirty-first day of March, 1912, the following services, that is to say, they will during each of the months of June, July, August and September, occurring during the continuance of this contract, run the said steamer.

(a) one trip each week between Grand Manan aforesaid and St. Andrews, on the mainland, via and calling on all trips both going and returning at Campbello and at Eastport, Maine.

(b) one trip each week between Grand Manan and St. John via and calling on all trips both going and returning at Campobello and Eastport aforesaid;

(c) one trip each week between Grand Manan and Eastport via and calling on all trips both going and returning at Campobello aforesaid;

(d) one trip each week between Grand Manan and St. Stephen via and calling on all trips both going and returning at Campbello, Eastport and St. Andrews;

And during the remaining eight months of each year occurring during the continuance of this contract will run:

(e) one trip each week between Grand Manan and St. Stephen via and calling on all trips both going and returning at Campbello, Eastport and St. Andrews;

(f) one trip each week between Grand Manan and St. John via and calling on all trips both going and returning at Campobello and Eastport aforesaid;

(g) one trip each week from Grand Manan to St. Andrews, calling at Campobello and Eastport on all trips both going and returning.

Government Wharfs.

2. In consideration of the subsidy herein stipulated, the contractors agree to call at all government wharfs when such is practicable, and when such wharfs are available.

Subsidy: \$7,000 per Annum.

A subsidy is payable at the rate of seven thousand dollars per annum (7,000), as follows:—

A first instalment on the first day of the month of July next following the date hereof, of seventeen hundred and fifty dollars (\$1,750); and an equal sum of seventeen hundred and fifty dollars (\$1,750) on each subsequent first day of each of the months of October, January and April occurring during the continuance of this contract.

Carriage of Mails.

Clause 5 of the contract provides for the carriage of mails.

DESCRIPTION OF STEAMER EMPLOYED.

NAME.	DIMENSIONS.			TONNAGE.			Passenger Accommodation.	N. H. P.	Speed Knots	BUILT.		
	Length Feet.	Breadth Feet.	Depth Feet.	Net.	Gross.	Capacity.				At	In	Of
Grand Manan.	130	26	11	180	363	250	350	32	12	Liverpool, N. S.	1911.	Wood

Aurora, mentioned in clause 1 of the contract above, has been broken up, and replaced by the *Grand Manan*.

Distances.

	Miles.
Grand Manan to Campobello.	15
Campobello to Eastport.	3
Eastport to St. John.	45
Eastport to St. Andrew's.	12
St. Andrew's to St. Stephen.	18
St. John to Grand Manan.	45
St. Stephen to Grand Manan.	48
St. Andrews to Grand Manan.	30
	216

TRAFFIC RETURNS.

Calendar Year.	No. of Round Trips Run.	Number of Passengers Carried.	Tons of Freight Carried.	Live Stock.	Mails.		Subsidy Paid.
					Loose Bags.	Tied Sacks.	
1907.....	138	6,524	4,407	Not stated	Not stated	8
1908.....	174	6,168	4,016				33
1909.....	173	6,961	3,749	1,389	1,960	6,500
1910.....	174	6,919	3,636	37	1,581	2,359	7,000
1911.....	189	In. 2,800	3,897	21	1,227	1,740	7,000
		Out 3,257	12	10	919	277	
		Total 6,057	3,909	31	2,146	2,017	

184.

HALIFAX AND CANSO.

HALIFAX AND CANSO STEAMSHIP CO., LTD.

Contract No. 30.

Vote 184.—Steam service between Halifax and Canso.

1911-12.....	\$4,000
1912-13.....	\$4,000

This service is performed by the Halifax and Canso Steamship Company, Limited, of Halifax, N.S., under terms of a contract bearing date February 27, 1907, which will expire on April 1, 1912. The principal provisions, aside from those common to all contracts, are as follows:—

Frequency of Service—Ports of Call.

1. 'The said contractors having, prior to the date hereof, placed the steamer *Strathcona* on a service between Halifax and Canso, which steamer having been lost they will replace her by a new one, now building, and will with it, or until completed with a substitute steamer approved by the minister, continue to maintain a regular weekly service between Guysboro' and Halifax, in the province of Nova Scotia, calling on all voyages both ways at Queensport, Canso, Whitehead, Drumhead, Isaacs Harbour, Goldboro', Port Beckerton and Port Hillford; and during the months of January and February occurring during the continuance of this contract, at Port Dufferin, Sonora and Moses River, all in the province of Nova Scotia, as well as such other port or ports as may be from time to time required by the minister. At any of the above ports of call where a public wharf has been built and is maintained the steamer may be required to call at same when so notified by the minister.

Capacity and Equipment of Steamer.

'It is guaranteed, on the part of the contractors, that the new steamer above referred to shall have a cargo capacity equal to 2,500 barrels, with passenger accommodation for 40 passengers, electric lighted throughout and fitted with proper and adequate refrigeration for the carrying of fresh fish.

Period of Contract—Changes in Service.

2. 'This contract shall remain in force, unless sooner terminated under conditions hereinafter expressed, until the first day of April, 1912; and it is understood and agreed that the minister may authorize any change or changes in the above service as may not be inconsistent with the terms of the vote covering the payment of the subsidy therefor.

Laying off Steamer each Year.

3. 'It is understood and agreed that the steamer running the service as above may lay off for refitting two trips in each year at such time or times as will least interfere with the requirements of the service.

Subsidy: \$4,000 per annum.

Subsidy of four thousand dollars (\$4,000) per annum is payable as follows, that is to say:—

'in four equal instalments of one thousand dollars each on the first days of July, October and January, and on the completion of each year's service during the continuance of this contract.

Carriage of Mails.

Clause 5 of the contract provides for the carriage of mails.

DESCRIPTION OF VESSELS EMPLOYED.

Name.	DIMENSIONS.			TONNAGE.				N. H. P.	Speed—Knots	BUILT.		
	Length Feet.	Breadth Feet.	Depth Feet.	Net.	Gross.	Capa- city.	Passenger Accomoda- tion.			At	In	Of
Scotia	137	27	9.5	268	376	2000 bar'ls.	100	53	10	Mahone, N.S.	1907	Wood

Distances.

	Miles.
Halifax to Port Hilford	89
Port Hilford to Beekerton	10
Beekerton to Isaacs Harbour	16
Isaacs Harbour to Whitehead	35
Whitehead to Canso	17
Canso to Queensport	12
Queensport to Guysboro	13
	192

SESSIONAL PAPER No. 10e

TRAFFIC RETURNS.

Calendar Year.	No. of Round Trips Run.	Number of Passengers Carried.	Tons of Freight Carried.	Live Stock.	Mails.	Subsidy Paid.
1907.....	51	624	5,547	Not given . . .	Nil.	\$4,000
1908.....	52	1,779	{ 9,478 weight. 14,818 meas. }	52	Nil.	4,000
1909.....	50	1,691	{ 8,301 weight. 12,452 meas. }	61	Nil.	4,000
1910.....	52	1,487	20,955	30	Nil.	4,000
1911 ...	49	In. 615 Out .. 866	7,906 14,171	25	Nil.	4,000
		Total ...1,481	21,177	25	

185.

HALIFAX AND NEWFOUNDLAND VIA CAPE BRETON PORTS.

J. A. FARQUHAR & COMPANY.

Contract No. 11.

Vote 185.—Steam Service between Halifax and Newfoundland via Cape Breton Ports.

1911-12..	\$4,000
1912-13..	\$4,000

This service was performed by Messrs. James G. Farquhar and Charles W. Rowlings, of Halifax, N.S., doing business under the name of J. A. Farquhar & Company, under a contract dated July 4, 1911, which expired on the close of navigation in 1911. The principal provisions of the contract, aside from those common to all contracts, were as follows:—

Service and Ports of Call.

1. The contractors having on the opening of navigation in the present year placed their new steel screw steamer, the *Seal*, of 520 gross tons, on the route between Halifax, N.S., and the west coast of the island of Newfoundland, and having maintained will continue to carry on and maintain by means of the said steamer a regular fortnightly service between Halifax and the west coast of Newfoundland, calling both going and returning at St. Peters, Grand Narrows, Baddeck, North Sydney, South Sydney, Ingonish, Neils Harbour and Aspy Bay in Cape Breton, and at St. Pauls Island off the north coast of Cape Breton whenever the weather will permit a vessel to call at that port, and at Channel, Bay St. George, Codroy, Bay of Islands and Bonne Bay, Newfoundland. Such service to continue uninterruptedly until fourteen complete round trips have been performed or until the close of navigation should it close before the said fourteen trips can be performed, that is to say, until the ice

2 GEORGE V., A. 1912

will not permit of the running of a steamer over the route named. The time to be occupied in making each trip of the service hereby undertaken to be performed including the return to Halifax shall not exceed thirteen days.

Government Wharfs.

2. 'In consideration of the subsidy herein stipulated, the contractors agree to call at all government wharfs when such is practicable, and when such wharfs are available.

Period of Contract.

3. 'The contract shall remain in force until the close of navigation in the present year, but shall be subject to renewal for another year at the option of the minister.

Subsidy: \$4,000 per Season.

A subsidy is payable not exceeding four thousand dollars (\$4,000), such subsidy to be payable as follows, that is to say: On the first day of September next following the date of these presents, a sum equivalent to two hundred and eighty dollars (\$280) for each complete round trip which shall have been fully performed according to the intention of these presents previous to that date; and the balance of the subsidy shall be paid on the completion of the season's service.

Carriage of Mails.

Clause 7 of the contract provides for the carriage of mails.

DESCRIPTION OF VESSEL EMPLOYED.

NAME.	DIMENSIONS.			TONNAGE.				N. H. P.	Speed	BUILT.		
	Length.	Breadth.	Depth.	Net.	Gross.	Capacity.	Passenger Ac- commodation.			At	In	Of
	Ft.	Ft.	Ft.						Knots			
Seal.....	175	26'6	20'5	277	607	350	20	85	11	Clyde	1911	Steel.

SESSIONAL PAPER No. 10e

Distances.

	Miles.
Halifax to St. Peter's..	154
St. Peter's to Grand Narrows..	21½
Grand Narrows to Baddeck..	9¾
Baddeck to North Sydney..	40
North Sydney to Sydney..	4½
Sydney to Ingonish..	31
Ingonish to Neil's Harbour..	11
Neil's Harbour to Aspey Bay..	10
Aspey Bay to St. Paul's Island..	21
St. Paul's Island to Channel..	49
Channel to Codroy..	27
Codroy to Bay St. George..	55
Bay St. George to Bay of Islands..	111
Bay of Islands to Bonne Bay..	52
	596

TRAFFIC RETURNS.

Calendar Year.	No. of Round Trips run	Number of Passengers Carried.	Tons of Freight Carried.	Live Stock.	Mails. Bags.	Subsidy Paid.
1907	16	617	6,268	Not given.	Not given.	\$2,000
1908	14	681	5,375	6	14	4,000
1909.	14	645	5,650	30	20	4,000
1910.	15	337	8,102	31	30	4,000
1911.	15	In Nil. Out 180	3,350 5,200	Nil.	13 9	4,000
		Total: 180	8,550	22	

From 1907 to 1910 inclusive, the service was performed by Messrs. Pickford and Black, of Halifax, N.S.

186.

HALIFAX AND SPRY BAY.

HALIFAX AND SHEET HARBOUR STEAMSHIP COMPANY, LIMITED.

Contract No. 55.

Vote 186.—Steam service between Halifax and Spry Bay.

1911-12.	\$2,500
1912-13.	\$2,500

This service is performed by the Halifax and Sheet Harbour Steamship Company, Limited, of Halifax, N.S., under terms of a contract bearing date February 27, 1911, and which expires on March 31, 1912. The principal provisions aside from those common to all contracts, are as follows:—

1. 'The said contractors will, on the first of April next following the date above written, place the steamer *Margaret*, a vessel of 186 tons gross register, with a carrying capacity of about 1,500 barrels, with passenger accommodation for 50 passengers, on a route between Halifax and Spry Bay, both in the province of Nova Scotia, and will from such commencement carry on and maintain until March 31, 1912, a regular weekly service between said ports, calling on all voyages at Jeddore, Owls Head, Tangier, Popes Harbour, Ship Harbour, Sheet Harbour and Sober Island, all in the said province of Nova Scotia, as well as at such other ports or places between the said terminal ports as may be, from time to time, required by the minister.

Government Wharfs.

2. 'In consideration of the subsidy herein stipulated, the contractors agree to call at all government wharfs when such is practicable and when such wharfs are available.

Subsidy: \$2,500 per annum.

The subsidy is two thousand and five hundred dollars (\$2,500), payable in two equal instalments of twelve hundred and fifty dollars (\$1,250) each, one in the month of October next following the date of these presents, and the final instalment of twelve hundred and fifty dollars (\$1,250) upon the completion of the service herein stipulated.

Carriage of Mails.

Clause 6 of the contract provides for the carriage of mails.

SESSIONAL PAPER No. 10e

DESCRIPTION OF VESSEL EMPLOYED

NAME.	DIMENSIONS.			TONNAGE.				N. H. P.	Speed	BUILT.		
	Length.	Breadth.	Depth.	Net	Gross	Capacity.	Passenger Acc. accommodation.			At	In	Of
Margaret.	92	19	9	100	195	175	90	27	10½	Sheet Harbour	1907	Wood

Distances.

	Miles.
Halifax to Jeddore.	35
Jeddore to Owl's Head.	15
Owl's Head to Tangier.	10
Tangier to Pope's Harbour.	10
Pope's Harbour to Ship Harbour.	10
Ship Harbour to Sheet Harbour.	20
Sheet Harbour to Sober Island.	20
	120

TRAFFIC RETURNS.

Calendar Year.	No. of Round trips run.	Number of Passengers Carried.	Tons of Freight Carried.	Live Stock.	Mails.	Subsidy Paid.
1907.....	50	2,186	4,500	Nil.	Nil.	\$1,250
1908.....	52	1,935	3,470	Nil.	Nil.	2,500
1909.	51	2,226	3,710	Nil.	Nil.	2,500
1910.....	52	2,774	3,975	Nil.	Nil.	2,500
1911.....	48	In 1,531 Out 1,380	1,475 3,220	Nil.	Nil.	2,307 69
		Total. 2,911	4,695			

187.

HALIFAX, SOUTH CAPE BRETON AND BRAS D'OR LAKE PORTS.

HALIFAX AND GLACE BAY STEAMSHIP CO., LTD.

Contract No. 63.

Vote 187.—Steam service between Halifax, South Cape Breton and Bras d'Or Lake ports.

1911-12.	\$4,000
1912-13.	\$4,000

This service was performed by the Halifax and Glace Bay Steamship Co., Ltd., of Halifax, N.S., under terms of a contract dated May 23, 1911, which expired on the close of navigation in 1911. The principal terms of the contract were as follows:—

Service.

1. The contractors having on the opening of navigation in the present year placed the SS. *Scotsburn* of 163 net tons and 230 gross tons upon the route herein-after described between Halifax, South Cape Breton and Bras d'Or Lake ports, all in the province of Nova Scotia, and having maintained will continue to maintain the said service until the close of navigation in the current year.

2. The service hereinbefore referred to shall consist of a round trip every ten days from Halifax to Sydney, calling each way at Forchu, Petit de Grat and Gabarous, Louisburg, Port Morien, Glace Bay and North Sydney every trip, and every third trip the service shall be performed through the Bras d'Or Lakes, calling each way at St. Peter's, Grand Narrows, Iona and Baddeck, and three trips during the season to East Bay, calling each way at Johnston's harbour, Irish Cove, Big Pond and Castle Bay.

Government Wharfs.

3. In consideration of the subsidy herein stipulated the contractors agree to call at all government wharfs when such is practicable and when such wharfs are available.

Subsidy: \$4,000 per annum.

Subsidy is payable at the rate of \$4,000 per annum, as follows: \$1,000 on the first days of the months of July, September and November, and the balance of \$1,000 on the completion of the service at the close of navigation of the present year.

Mails.

Clause 7 of the contract provides for the carriage of mails.

SESSIONAL PAPER No. 10e

DESCRIPTION OF VESSEL EMPLOYED.

NAME.	DIMENSIONS.			TONNAGE.			PASSENGERS ACCOMMODATION.		N. H. P.	Speed.	BUILT.		
	Length.	Breadth.	Depth.	Net.	Gross.	Capacity.	1st class.	2nd class.			At	In	Of
	Ft.	Ft.	Ft.							Knots			
Scotsburn, . . .	135	23	8.5	92	187	225	40	10	30	10	Mahone	1910	Wood

Distances.

	Miles.
Halifax to Gabarous.	180
Gabarous to Louisburg.	9
Louisburg to Mainadieu.	12
Mainadieu to Port Morien.	15
Port Morien to Glace Bay.	10
Glace Bay to North Sydney.	15
North Sydney to Sydney.	5
	246

TRAFFIC RETURNS.

Calendar Year.	No. of Round trips run.	Number of Passengers Carried.	Tons of Freight Carried.	Live Stock.	Bags Mail.	Subsidy paid.
1911.	25	In 71 Out 77	2,933 4,623	Nil.	Nil.	\$ 3,800
		Total. 148	7,556			

188.

HALIFAX AND WEST COAST CAPE BRETON.

HALIFAX AND INVERNESS STEAMSHIP COMPANY, LTD.

Contract No. 70.

Vote 188.—Steam service between Halifax and West Coast Cape Breton, calling at way ports.

1911-12.	\$2,000
1912-13.	\$2,000

This service was performed by the Halifax and Inverness Steamship Company, Limited, under a contract dated July 13, 1911, which expired on the close of navigation in 1911. The principal provisions of the contract were as follows:—

Service.

1. The contractors being the owners of and having control of the steamer *Strathlorne* of 100 net tons, and having on the opening of navigation in the present year placed the said steamship on the route hereinafter defined, and having established and maintained will continue to maintain the service herein referred to until the close of navigation in the present year.

2. The service hereinbefore referred to shall consist of a service from the port of Halifax each week, calling weekly at the following points: Port Mulgrave, Port Hastings, Port Hood, Mabou, Grand Etang, Cheticamp and Eastern Harbour, Souris, Cardigan, Georgetown and Montague, and calling once every two weeks at Havre au Bouche and Margarec.

Government Wharfs.

3. In consideration of the subsidy herein stipulated the contractors agree to call at all government wharfs when such is practicable and when such wharfs are available.

Termination of Contract.

4. Subject to the stipulations of clause 20, this contract shall cease and determine upon the closing of navigation in the year 1911, unless further extended at the option of the minister for a further period of twelve months.

Subsidy: \$2,000 per annum.

5. The subsidy is \$2,000 per annum, payable in such instalments as may have been earned on the last day of each month during the continuance of this contract.

Mails.

Clause 8 of the contract provides for the carriage of mails.

SESSIONAL PAPER No. 10e

DESCRIPTION OF VESSEL EMPLOYED.

Name.	DIMENSIONS.			TONNAGE.			Passenger Accommodation	N. H.P.	Speed—Knots.	BUILT.		
	Length Feet.	Breadth Feet.	Depth Feet.	Net.	Gross.	Capacity.				At	In	Of
Strathlorne.	116	20 2	9	81	135	180	40	24	9	Mahone	1909	Wood.

Distances.

	Miles.
Halifax to Mulgrave.	162
Mulgrave to Hastings.	4
Hastings to Port Hood.	22
Port Hood to Mabou.	11
Mabou to Margaree.	31
Margaree to Grand Etang.	6
Grand Etang to Eastern Harbour.	11
Eastern Harbour to Souris.	56
Souris to Georgetown.	19
Georgetown to Lower Montague.	2
Lower Montague to Montague.	4
	328

TRAFFIC RETURNS.

Calendar Year.	No. of Round Trips Run.	No. of Passengers Carried.		Tons of Freight Carried.	Live Stock.	Bags.	Mails.	Subsidy Paid.
		In.	Out.					
1911	30	In.	11	2,588	Nil		Nil.	1,714 20
		Out	24	5,276				
		Total	35	7,864				

189.

HALIFAX, ST. JOHN'S AND LIVERPOOL.

FURNESS, WITHY & CO.,

Contract No. 3.

Vote 189.—Steam service between Halifax, St. John's, Nfld., and Liverpool.

1911-12.	\$20,000
1912-13.	\$20,000

This service, as at pre-ent run, is under terms of a contract entered into with Messrs. Furness, Withy & Company, Limited, of West Hartlepool, England, bearing

date March 1, 1911, and which will expire on March 31, 1912. The principal provisions, aside from those common to all contracts, are as follows:—

Period of Contract and Sailing Dates.

1. The contractors will, on the first day of April, next following the date of these presents, place on a route between the city or port of Halifax, in the province of Nova Scotia, and the city or port of St. John's, in Newfoundland, and the port of Liverpool in England, their steamers the *Tabasco*, the *Durango*, and the *Almeriana*, and will from such date maintain, until the 31st day of March, in the year 1912, by means of the said steamers, or with such other steamers as may be approved by the minister, a regular service between the cities and ports aforesaid, sailing from and returning to each of the terminal ports of Halifax and Liverpool aforesaid, at regular intervals of not less frequency than once in every seventeen days, and on such fixed dates as may be sanctioned by the minister, calling on all voyages both outward and inward at the port of St. John's, in Newfoundland.

Canadian Trade Commissioners.

Clause 2 of the contract provides for the free transportation of Canadian Trade Commissioners, their wives, children and household effects, when the Commissioners are travelling upon their official duties, &c.

Development of Transportation over Government Railway.

3. It is hereby agreed by the contractors that as the aid herein expressed and provided for by the Canadian Government is for the express purpose of encouraging the development of Canadian trade and the transportation of Canadian goods through Canadian channels, the company accepts the aid on these conditions and agrees that all freight booked or carried by the said steamships from a port in the United Kingdom and during the time these make Halifax their terminal port, shall when not otherwise routed by shippers or consignees, be delivered to the Interoceania Railway at Halifax for shipment to final destination in Canada provided that the rates demanded by the Interoceania Railway shall not be in excess of the rates charged by any other railway company from said ports to final destination in Canada,

(a) Contractors are to hand over to the Interoceania Railway at Halifax passengers for points in the maritime provinces or the province of Quebec providing the routing of such passengers is controlled by the contractors and that they are not otherwise routed. It is further agreed that the contractors through their agents in Canada shall see that they have all such freight for export as may be secured by them for a port in the United Kingdom at which the subsidized line may call delivered to the Interoceania Railway at Montreal.

Subsidy: \$20 000 per season.

Subsidy is payable at the rate of twenty thousand dollars (\$20,000) per season, as follows:—

One quarter, or \$5,000, on the first day of each of the months of July, October and January next following the date of these presents, and the balance, \$5,000, on the completion of the service on April 1, 1912.

SESSIONAL PAPER No. 10e

Freight and Passenger Rules.

Clause 6 of the contract provides that freight and passenger rates shall be approved by the minister.

Carriage of Mails.

Clause 9 of the contract provides for the carriage of mails.

DESCRIPTION OF VESSELS EMPLOYED.

Name.	DIMENSIONS.			TONNAGE.			PASSENGER ACCOMMODATION.			Refrigerator space.	N. H. P.	Speed—Knots.	BUILT.			
	Length.	Breadth.	Depth.	Net.	Gross.	Capacity.	1st. Class.	2nd. Class.	3rd. Class.				At	In	Of	
	Ft.	Ft.	Ft.							C. F.						
Durango.....	332	41' 7"	28' 8"	1,927	3,008	4,834	2				299 12	Sunderland...	1895	Steel.		
Venango.....	308' 7"	41' 5"	28' 9"	1,910	2,938	4,560	2				255 11	Sunderland...	1891	Steel.		
Almeriana....	324' 8"	40' 2 25"	25' 1"	1,824	2,906	4,302	4				349 12	Middlesborough....	1889	Steel.		
Gulf of Venice	331' 1"	42' 3 28"	28' 6"	1,884	3,022	4,078	2				410 12	West Hartlepool...	1883	Iron.		
Florence.....	293' 5"	40' 2 26"	26' 1"	1,609	2,493						200 ..	Sunderland...	1889	Steel.		
Tabasco	331' 6"	41' 7 26"	26' 0"	1,913	2,987						360 ..	Sunderland...	1895	Steel.		

Distance between Terminal Ports.

The distance between Halifax and Liverpool is 2,453 miles.

TRAFFIC RETURNS.

Calendar Year.	No. of Round Trips Run.	Number of Passengers Carried.	Tons of Freight Carried.	Live Stock.	Mails, Packages.	Subsidy Paid.
1907.....	29½	353	65,832	Not stated....	Not stated....	\$17,500
1908.....	25	53	44,132	Nil.	54	20,000
1909.....	27½	85	50,847	Nil.	Nil.	20,000
1910.....	27	80	103,144	Nil.	Nil.	20,000
1911.....	25	In 16 Out 48	16,778 97,579	Nil.	Nil.	20,000
		Total... 64	114,357			

190.

MAINLAND AND MAGDALEN ISLANDS.

WILLIAM MCLURE.

Contract No. 12.

Vote 190.—Steam service between the opening and closing of navigation in 1912, between the Mainland and the Magdalen Islands.

1911-12	\$15,000
1912-13	\$15,000

The service is performed by William McLure, of Pictou, N.S., under terms of a contract bearing date of March 10, 1909, which will expire on the close of navigation in 1913. The principal provisions aside from those common to all contracts, are as follows:

Ports of Call.

1. The contractor will at the earliest opening of navigation in the present year that is to say, as soon as the ice will permit of the running of steamers over the route hereinafter named, place the steamer *Daisy* on the route between Pictou, in the province of Nova Scotia and the Magdalen Islands in the province of Quebec, and will for five years carry on and maintain by means of the said steamer, in manner hereinafter provided, a regular semi-weekly service, making each week two full round trips between Pictou and the islands aforesaid and return, calling on each trip each way at the railway wharf at Souris in the province of Prince Edward Island; and at ports in the Magdalen Islands as follows:—On all trips at Amherst Island, Point Basse and Grindstone Island; and at Etang du Nord and Grand Entry once each week; such weekly calls to be made on alternate trips; and once each month during each of the months of June, July, August and September, during the continuance of this contract at Bryan Island; and in case and whenever the weather will not permit of the landing of the mails and cargo at Etang du Nord, the contractor shall land the mails from the said steamers for House Harbour and Etang du Nord at Grindstone Island, and the steamer shall remain there long enough to allow such mails to be carried to House Harbour and Etang du Nord and return; calling also at such other port or ports, place or places en route as the minister may from time to time direct.

Duration of Service.

2. Such service shall continue regularly and uninterruptedly until the closing of navigation at Pictou aforesaid each fall or winter during the continuance of this contract, and from such closing of navigation such service shall be continued from some port in Cape Breton to such port or ports in the Magdalen Islands as the minister may approve until the closing of navigation at the Magdalen Islands, that is to say until the ice will not permit of the running of a steamer over such route; it being understood and agreed that calls at Grand Entry need not be made after the end of the month of September in each year.

SESSIONAL PAPER No. 10e

'The days of the week and time of sailing from Pictou aforesaid shall be at all times subject to the approval of the minister, as well as shall be the maximum time allowed within which to complete the full round trip.'

Period of Contract.

3. This contract shall remain in force until the closing of navigation in the year 1913; and it is understood and agreed that the minister may authorize any changes in the service as above defined, or in the passenger and freight rate schedule hereto attached, as may not be inconsistent with the terms of the vote providing for the payment of the subsidy.

Passenger and Freight Rates.

4. The attached schedule of rates for passengers and freight subject to clause 3, shall be considered as part of this contract, and shall be the rates to be charged on all voyages performed under this contract.

NOTE.—The above-mentioned schedule of freight rates is not printed in this report, but particulars regarding it may be obtained from the Department of Trade and Commerce on application.

Government Wharfs.

5. In consideration of the subsidy herein stipulated the contractor agrees to call at all government wharfs when such is practicable, and when such wharfs are available.

Subsidy: \$15,000 per annum.

6. A subsidy is payable at the rate of twelve thousand dollars (\$12,000) per annum, as follows:—

On the first days of each of the months of July and October next, the sum of four thousand dollars (\$4,000), and at the close of navigation as hereinbefore defined, the further sum of four thousand dollars (\$4,000).

A supplementary agreement was entered into on June 15, 1910, increasing the original subsidy of \$12,000 to \$15,000 per annum.

Carriage of Mails.

Clause 8 of the contract provides for the carriage of mails.

Description of Vessel Employed.

Permission was given by the minister to substitute the *Lady Sybil* for the *Daisy*, referred to above. The *Lady Sybil* was built at Greenock, in 1908, of steel, and registered at the Magdalen Islands in 1908; length 165 feet, breadth 28-1 feet, depth 18-7 feet; net tonnage 352; gross tonnage, 676; 173 horse-power; speed 12½ knots.

Distances.

	Miles.
Pictou to Souris	50
Souris to Etang du Nord	76
Etang du Nord to Amherst	33
Amherst to Grindstone	9
Grindstone to Point Basse	4
Point Basse to Grand Entry	15
	157
Etang du Nord to Bryan Island	50

TRAFFIC RETURNS.

Calendar Year.	No. of Round Trips Run.	Number of Passengers Carried.	Tons of Freight Carried.	Live Stock.	Mail bags.		Subsidy Paid.	
					In.	Out.		
*1907	58	880	5,900	Not given.	Not given.		\$15,000	
*1908	61	1,357	4,472	18	1,499	1,453	15,000	
1909	62	1,168	1,419	944	1,619	1,577	12,000	
1910	70	1,394	6,048	1,109	1,582	1,600	15,000	
1911	61	In	723	1,320	1,265	1,277	Nil.	15,000
		Out	693	4,853	4	1,274	308	
		Total	1,416	6,173	1,269	2,551	308	

* The service during these years was performed by the Magdalen Islands Steamship Co., of Halifax, N.S.

191.

MAHONE BAY AND TANCOCK ISLAND.

J. ERNST & SONS, LTD.

Contract No. 67.

Vote 191.—Steam service between Mahone Bay and Tancock Island.

1911-12	\$1,000.00
1912-13	\$1,000.00

This service is performed by Messrs. J. Ernst & Sons, Ltd., under contract dated May 23, 1911, which will expire on March 31, 1912. The principal provisions of the contract are as follows:—

SESSIONAL PAPER No. 10e

Service.

1. The contractors having in the month of April next preceding the date of these presents placed the SS. *Kinburn*, of 168 gross tons and 79 net tons, on the route between Mahone Bay and Tancook Island, both in the province of Nova Scotia, and having maintained will continue to maintain until the 31st day of March, 1912, a service hereinafter described:—

Ports of call.

2. The said service is to be as follows:—

One round trip each week from Mahone Bay to Tancook Island calling at Little Tancook and when signalled at Blandford.

Government Wharfs.

3. In consideration of the subsidy herein stipulated, the contractors agree to call at all government wharfs when such is practicable and when such wharfs are available.

Subsidy: \$1,000 per annum.

4. Subsidy is payable at the rate of \$1,000.00 per annum, on the first days of July and October, 1911, and January and April, 1912.

Mails.

Clause 7 provides for the carriage of mails.

DESCRIPTION OF VESSEL EMPLOYED.

NAME.	DIMENSIONS.			TONNAGE.			Passenger Accommodation.	N. H. P.	Speed Knots	Route.		
	Length. Feet.	Breadth. Feet.	Depth. Feet.	Net.	Gross.	Capacity.				At	In	Or
Kinburn	114	23.5	10.5	79	168	40	28	10				

Distances.

	Miles.
Mahone Bay to Tancook Island.	10

TRAFFIC RETURNS.

Calendar Year	No. of Round Trips Run.	Number of Passengers Carried.		Tons of Freight Carried.	Live Stock.	Bags Mail.	Subsidy Paid.
April 1 to July 1 1911.	10	In	24	500	Nil.	Nil.	250
		Out	24	700			
		Total	48	1,200			

192.

MONTREAL, QUÉBEC AND MANCHESTER.

(SUMMER SERVICE.)

ST. JOHN, HALIFAX AND MANCHESTER.

(WINTER SERVICE.)

MANCHESTER LINERS, LTD.

(Furness, Withy & Co., Agents.)

Contract No. 23.

Vote 192.—Steam service between Montreal, Quebec and Manchester, England, during the summer season; and between St. John, Halifax, and Manchester, during the winter season.

1911-12.	\$35,000
1912-13.	\$35,000

This service is performed by the Manchester Liners, Ltd., of Manchester, England, under terms of a contract dated March 1, 1911, and which will expire on March 1, 1912. The principal provisions, aside from those common to all contracts, are as follows:—

Period of Contract—Freight rates—Cold storage.

1. The contractors being the owners and proprietors of the steamers, the *Manchester Impaler*, *Manchester Shipper*, *Manchester Trader*, *Manchester Port*, *Manchester Marine* and *Manchester Spinner*, will on the first day of April next, following the date of these presents, place the said steamers on the route between Canada and the city of Manchester, in England, and will therewith or with other steamers of like class and capacity approved by the minister, maintain until the thirty-first day of March in the year 1912, a regular fortnightly service between Canada and the said city of Manchester, that is to say, sailing from each of the terminal ports of Montreal or St. John, as the case may be, and from Manchester on such fixed dates as may be sanctioned by the minister, and at regular intervals of not more than fourteen days, such dates to be duly advertised by the contractors; the sailings during the season of navigation on the River St. Lawrence to be from

SESSIONAL PAPER No. 10e

the port of Montreal, in the province of Quebec, to the said city of Manchester, and from Manchester to the said port of Montreal, calling on all voyages both outwards and inwards at the port of Quebec, in the said province, and during the balance of the year when navigation is closed on the said River St. Lawrence, sailing from the port of St. John in the province of New Brunswick, to the said city of Manchester, and from Manchester to the said port of St. John, calling on all voyages inwards, that is, from Manchester to St. John, at the port of Halifax, in the province of Nova Scotia; and it is further understood and agreed that the contractors shall arrange that every facility is afforded for the carriage of any freight that may be offered at Halifax for Manchester, which freights shall be taken on board at Halifax on westbound trips, and that the freight rates to be charged on these goods shall not be higher than would be charged were the goods shipped direct; and as regards the steamers provided with cold storage, the contractors shall, while employed in this service, maintain the appliances connected therewith in constant efficiency and shall operate the same at all times while cargo is being stowed or carried in the compartments set aside for the purpose.

Freight Rates.

3. It is understood and agreed and is a condition precedent to the payment of the subsidy as hereinafter provided, or any portion thereof, that the freight rates which have been or may be charged by the contractors on goods carried or which may be carried by the said steamers between the ports above named during the continuance of, and under the terms of this contract, shall not exceed the rates current by other vessels or other lines less the rates charged or chargeable by the Manchester Ship Canal Company for the use of or for towage through the said canal or both.

Canadian Trade Commissioners.

Clause 4 provides for the free transportation of Canadian Trade Commissioners and their wives and children, and also Canadian Commercial Agents, with meals, first-class accommodation, and free transportation for their household effects, when they are travelling upon official duties or being transferred.

Subsidy: \$35,000 per annum.

The subsidy is thirty-five thousand dollars (\$35,000) payable quarterly in sums of \$8,750 each during the months of July, October, January and April next succeeding the dates of these presents.

Freight and Passenger Rates.

A clause in the contract provides that freight and passenger rates shall be approved by the minister.

Carriage of Mails.

Clause 8 of the contract provides for the carriage of mails.

Intercolonial Railway Clause.

Clause 5 provides for carriage of goods and passengers via Intercolonial railway when possible.

2 GEORGE V., A. 1912

DESCRIPTION OF VESSELS EMPLOYED.

NAME.	DIMENSIONS.			TONNAGE.				Refrigerator Spaces.	N. H. P.	Speed.	BUILT				
	Length.	Breadth.	Depth.	Net.	Gross.	Cargo CITY.	Passenger Acc., 1st Class.				Cu. Ft.	Kts.	At	In	Of
Manchester Mariner...	360	48	20	2,672	4,106	6,838	3	Nil.	403	11	Hartlepool.....	1901	Steel.		
Manchester Shipper...	370	48	26	3,542	4,038	6,951	9	Nil.	379	11	West Hartlepool...	1906	Steel.		
Manchester Port.....	360	48	20	2,662	4,093	6,906	3	Nil.	400	10½	Hartlepool.....	1903	Steel & Iron		
Manchester Trader...	340	42	7	2,136	3,318	4,465	3	2,500	354	11	Londonderry.....	1890	Steel.		
Manchester Spinner...	360	48	20	2,760	4,227	7,158	Nil.	Nil.	372	11	Howdon-on-Tyne..	1903	Steel.		
Manchester Importer...	370	48	26	3,538	4,023	6,966	9	Nil.	379	11	West Hartlepool..	1899	Steel.		
Manchester Exchange	360	48	30	2,649	4,091	6,569	2	Nil.	374	10	West Hartlepool..	1901	Steel.		
Manchester Corporation	430	48	34	3,467	5,400	7,848	10	Nil.	541	12	West Hartlepool..	1899	Steel.		
Manchester Commerce...	430	48	34	3,444	5,363	7,848	10	10,000	541	12	West Hartlepool..	1899	Steel.		

Distances.

The distance from Manchester to Montreal is 3,050 miles; from Manchester to St. John, 2,820 miles.

TRAFFIC RETURNS.

Calendar Year.	No. of round trips run.	Number of Passengers Carried.	FREIGHT CARRIED.		Number of Live Stock Carried.	Bags of Mail.	Subsidy Paid		
			Weight.	Measure-ment.					
								Tons.	Tons.
1907	25	110	122,152	Not stated.	Not stated.	\$35,000 00		
1908	30	Nil.	112,794	59,908	6,678	Nil.	\$35,000 00		
1909	40	54	474,042	59,190	9,525	Nil.	\$34,781 25		
1910	42	94	181,972	27,673	4,122	Nil.	\$35,000 00		
1911	42½	In	59	59,281	15,395	36	Nil.	\$35,000 00	
		Out	18	145,245	35,595				3,660
		Total	77	204,524	50,990				3,696

SESSIONAL PAPER No. 10e

193.

MULGRAVE AND CANSO.

HUGH CANN & SON.

Contract No. 53.

Vote 193.—Steam service between Mulgrave and Canso.

1911-12..	\$6,000
1912-13..	\$6,000

This service is performed by Messrs. Hugh Cann & Son, of Yarmouth, N.S., under terms of contract bearing date January 30, 1911, and which will expire on March 31, 1912. The principal provisions, aside from those common to all contracts, are as follows:—

Frequency of service—Ports of call.

1. The contractors having, on or before the first day of the month of April next previous to the date of these presents, placed their steamer, the *John L. Cann*, of 81 tons net register, on a route between Port Mulgrave and Canso, in the province of Nova Scotia, and having from the said date carried on and maintained, will during the further continuance of this contract continue to carry on and maintain, by means of the said steamer, or such other steamer as may be approved by the minister, a regular daily service both ways (Sundays excepted) between the said ports.

Termination of contract—Withdrawal of steamer for repairs.

2. The said service to be continued until the 31st day of March, in the year 1912, unless sooner terminated under the provisions of section 21, or unless continued for another year from such date at the option of the minister; it being understood and agreed that the contractors shall have the privilege of withdrawing the said steamer one month during each year for repairs, painting and cleaning; during such withdrawal the service shall be run on alternate days by the steamer *Malcolm Cann* or other steamer approved by the minister.

Government Wharfs.

3. In consideration of the subsidy herein stipulated the contractors agree to call at all government wharfs when such is practicable and when such wharfs are available.

Wind and Ice.

4. It is also understood and agreed that in the event of any trip or trips being missed owing to its being impossible to perform the same on account of wind or ice, upon satisfactory evidence to that effect being furnished to the minister, he may direct that no deduction shall be made from the subsidy otherwise payable for the trips so missed.

New Steamship.

5. It is further understood and agreed that at the earliest date possible the contractors will place a new steamship now building on the route hereinbefore defined.

which steamship shall be 124 feet long, 25 feet wide and 9 feet deep, and will have a minimum underdeck capacity of 1,000 barrels, with improved passenger accommodation, and fitted with electric lights and having a speed of not less than 12 knots an hour, and also have adequate cool air accommodation for fish; the said new steamship to perform the contract hereinbefore stipulated.

Subsidy: \$4,000 per annum.

6. Subsidy is payable at the rate of \$4,000 per annum, in quarterly instalments of \$1,000 on the first days of each of the months of July, October and January, and the balance of \$1,000 on the completion of the year's service as herein defined.

Provided, however, that from and after the date of the placing of the new steamship upon the route, as set forth in clause 5, the subsidy shall be at the rate of \$6,000 per annum, payable in quarterly instalments or such proportion as may have been earned at the rate of \$6,000 at the close of the months hereinbefore referred to.

Provided further, however, that one quarter of the subsidy otherwise payable shall be deducted when the contractors fail to make connections with the Inter-colonial railway at Mulgrave for both eastbound and westbound traffic in the summer season and westbound traffic in the winter season in sufficient time to permit of the transfer of passengers, mails and express shipments, but such penalty shall not be inflicted when the contractors are able to satisfy the minister that the connection has been missed owing to ice, fog or snowstorms.

Carriage of Mails.

Clause 9 of the contract provides for the carriage of mails.

Description of Vessel Employed.

NAME.	DIMENSIONS.			TONNAGE.			PASSENGER ACCOMMODATION.	S. P. Speed knots.	BUILT.		
	Length.	Breadth.	Depth.	Net.	Gross.	Capacity.			At.	In.	Of.
	Ft.	Ft.	Ft.								
John L. Cann	97 8	19 8	9 0	77	166	Not stated	94	31 9½	Yarmouth, N. S.	1891	Wood
Robert G. Cann	119	24 6	9 4	111	265	Not stated	100	42 11	Shelburne, N. S.	1911	Wood

Distance.

The distance between Canso and Mulgrave is 24 miles.

SESSIONAL PAPER No. 10e

TRAFFIC RETURNS.

Calendar Year.	No. of Round trips run.	Number of Passengers Carried.	Tons of Freight Carried.	Number of Live Stock Carried.	Bags of Mail.	Subsidy Paid.
1907.....	*280	2,585	2,665	Not stated.	Not stated.	\$ 2,000
1908.....	286	2,849	2,332	Nil.	777	4,000
1909.....	278	2,794	2,639	Nil.	1905	4,000
1910.....	282	3,148	3,095	Nil.	2,128	4,000
1911.....	334	In 1,654 Out 1,716 Total 3,370	1,535 3,112 4,647	Nil.	1,839	4,256 41

*Estimated.

194.

PORT MULGRAVE, ST. PETERS, IRISH COVE AND MARBLE MOUNTAIN.

RICHMOND STEAMSHIP COMPANY.

Contract No. 26.

Vote 194.—Steam service from the opening to the closing of navigation in 1912, between Port Mulgrave, St. Peter's, Irish Cove and Marble Mountain, and other ports on the Bras d'Or Lakes.

1911-12.....	\$6,000
1912-13.....	\$6,000

This service was performed by the Richmond Steamship Company of Sydney, N.S., under terms of a contract bearing date June 7, 1911, which expired on the close of navigation, 1914. The principal provisions, aside from those common to all contracts, are as follows:—

Period of Contract—Ports of Call.

1. The contractors having at the earliest opening of navigation in the present year, that is to say, as soon as the ice did permit of the running of the steamer over the routes hereinafter specified, placed their steamer, the *Richmond*, on such routes, and have from time to time carried on and maintained and will continue to carry on and maintain by means of the said steamer or such other steamer as may be approved by the minister, until the close of navigation in the present year, that is to say, until the ice will not permit of the running of the steamer over the said route, the following service, viz.: Two full round trips each week between Port Mulgrave, Poulamond, Grandique, St. Peter's, Johnstons Harbour, Irish Cove and Grand Narrows,

2 GEORGE V., A. 1912

all situate on or contiguous to the waters of the Straits of Capso and the Great Bras d'Or Lake, and four full round trips each week between Grand Narrows and Marble Mountain, two of which each week to extend to West Bay, all situate on or contiguous to the Great Bras d'Or Lake.

Termination of Contract.

2. This contract shall remain in force until the closing of navigation in the year 1911.

Government Wharfs.

3. In consideration of the subsidy herein stipulated the contractors agree to call at all government wharfs when possible.

Subsidy: \$6,000 per annum.

4. A subsidy of six thousand dollars (\$6,000) per annum is payable as follows:—

In each year during the continuance of this contract, on the first day of July, the sum of one thousand five hundred dollars (\$1,500); on the first day of October, one thousand five hundred dollars (\$1,500); on the first day of December, one thousand five hundred dollars (\$1,500); and the balance of one thousand five hundred dollars (\$1,500) on the completion of the season's services as herein contracted to be performed.

Carriage of Mails.

Clause 7 of the contract provides for the carriage of mails.

DESCRIPTION OF VESSEL EMPLOYED.

NAME.	DIMENSIONS.			TONNAGE.			No. of passengers carried.	N. H. P.	Speed.	BUILT.		
	Length.	Breadth.	Depth.	Net.	Gross.	Capacity.				At	In	Of
Richmond.	112.5	18	8.25	105	162	75	100	21	9	Sydney	1905	Wood

Distances.

	Miles.
Grand Narrows to Marble Mountain	18
" West Bay	31
" Irish Cove	11
" Johnston's Harbour	19
" St. Peter's	31
" Grandique	44
" Mulgrave	65

SESSIONAL PAPER No. 10e

TRAFFIC RETURNS.

Calendar Year.	No. of Round trips run	Number of Passengers Carried.	Tons of Freight Carried.	Live Stock Carried.	Mails.	Subsidy Paid.
1907.....		1,320	650	Not stated.	Not stated.	\$6,000
1908.....	145	2,100	772	Nil.	Nil.	6,000
1909.....	153	2,290	554	Nil.	Nil.	6,000
1910.....	156	2,200	425	Nil.	Nil.	6,000
1911.....	204	In 1,070 Out 900	335 180	6 Nil.	Nil.	6,000
		Total 1,970	515	6		

195.

MULGRAVE AND GUYSBORO'.

HUGH CANN & SON.

Contract No. 54.

Vote 195.—Steam service between Mulgrave and Guysboro', calling at intermediate ports.

1911-12.....	\$6,000
1912-13.....	\$6,000

This service is performed by Messrs. Hugh Cann & Son, of Yarmouth, N.S., under terms of a contract bearing date February 14, 1911, and which expires March 31, 1912. The principal provisions, aside from those common to all contracts, are as follows:—

Frequency of service—Ports of call.

1. The contractors will on or before the first day of April next following the date of these presents, place their steamer the *Malcolm Cann* of 78 tons net register, on a route between Port Mulgrave and Guysboro', in the province of Nova Scotia; and will from the said date carry on and maintain by means of the said steamer or such other steamer as may be approved by the minister, a regular daily service both ways (Sundays excepted) between the said ports, calling each day one way at Queensport, and extending the trips three times each week, during the season of open navigation, to the port of Boylston.

Termination of service—Withdrawal of steamer for repairs.

*The said service to be continued until the 31st day of March in the year 1912, unless sooner terminated under the provisions of section 19; it being understood and

2 GEORGE V., A. 1912

agreed that the contractors shall have the privilege of withdrawing the said steamer one month during each year for repairs, painting and cleaning; during such withdrawal the service shall be run on alternate days by the steamer *John L. Cann* or other steamer approved by the minister.

Changes in service.

2. The minister may authorize any change or changes in the services as above defined as may not be inconsistent with the terms of the vote providing for the payment of the subsidy.

3. It is also understood and agreed that in the event of any trip or trips being missed owing to its being impossible to perform the same on account of wind or ice, upon satisfactory evidence to that effect being furnished to the minister, he may direct that no deduction shall be made from the subsidy otherwise payable for the trip so missed.

Subsidy: \$5,000 per annum.

5. The subsidy is at the rate of \$5,000 per annum, payable in quarterly instalments of \$1,250 upon the first days of July, October and January, and upon the completion of one year's service.

(a) It is further provided that one quarter of the subsidy otherwise payable shall be deducted when the contractors fail to make connections with the Intercolonial railway at Mulgrave for both eastbound and westbound traffic in the summer season and westbound traffic in the winter season in sufficient time to permit of the transfer of passengers, mails and express shipments, but such penalty shall not be inflicted when the contractors are able to satisfy the minister that the connection has been missed owing to ice, fog or snow-storms.

(b) It is further provided that the sum of \$1,000 shall be paid to the contractors in the event of their placing on the said route and on the Canso-Mulgrave route as stipulated in the contract dated the 30th day of January, 1911, a substitute boat subject to the approval of the minister other than the *Malcolm Cann* or the *John L. Cann*, when these two steamships are taken off the respective routes for repairs as stipulated in the respective contracts.

Carriage of Mails.

Clause 7 of the contract provides for the carriage of mails.

Distances.

The distance between terminal points is given as follows: Guysboro' to Mulgrave, 29½ miles; Guysboro' to Boylston, 5 miles.

DESCRIPTION OF VESSELS EMPLOYED.

Name.	DIMENSIONS.			TONNAGE.			Passenger Accommodation	N. H. P.	Speed Knots.	BUILT.		
	Length Feet.	Breadth Feet.	Depth Feet.	Net.	Gross.	Capacity.				At.	In.	Of.
Malcolm Cann	112	20.1	10.8	78	212	Not stated	86	53	11	Lockeport, N.S.	1898	Wood
Latour	97.3	20.7	7.8	99	154	Not stated	40	30	9½	Yarmouth N.S.	1888	Wood

SESSIONAL PAPER No. 10e

TRAFFIC RETURNS.

Calendar Year.	No. of Round Trips Run.	Number of Passengers Carried.	Tons of Freight Carried.	Live Stock.	Mails.	Subsidy Paid.
1907.....	270	3,202	783	Not stated.	Not stated.	82,500
1908.....	265	3,099	1,576	32	581	5,000
1909.....	279	3,129	1,166	Nil.	980	4,000
1910.....	324	3,500	1,449	Nil.	981	5,000
1911.....	292	In 1,820 Out 2,261	935 444	Nil.	1,145	5,403 84
		Total 4,081	1,379			

* Estimated

196.

MULGRAVE AND CHETICAMP.

WILLIAM G. LESLIE.

Contract No. 58.

Table 190.—Steam service between Mulgrave and Cheticamp.

1911-12.....	\$5,000
1912-13.....	\$5,000

This service is performed by William G. Leslie, of Grindstone, Magdalen Islands, under terms of a contract bearing date March 25, 1911, which expired on the close of navigation in that year. The principal provisions, aside from those common to all contracts, were as follows:—

Frequency of Service.

1. That on the opening of navigation in the present year, that is to say, as soon as the ice will permit of the running of a steamer over the route hereinafter defined, the contractors will place their steamer, the *Magdalen*, a vessel of 135 tons gross register, with such ample accommodation for both passengers and freight as is required for the service, on a route between Port Mulgrave and Cheticamp, both in the province of Nova Scotia, and will establish and maintain during the continuance of this contract, a regular semi-weekly service between such terminal ports, calling on all trips both ways at Port Hawkesbury, Port Hastings, Port Hood, Inverness, Margaree and Grand Etang, the aforesaid semi-weekly trips to leave Port Mulgrave on Mondays and Thursdays, and commencing first of October, an extra trip per week to Port Hood, when necessary, to meet the requirements of the fresh fish trade.

Termination of Contract.

2. 'The service as aforesaid to continue regularly and uninterruptedly until the closing of navigation in the autumn or winter next following the date of these presents, that is to say, until the ice will not permit of the running of a steamer over the route named, at which time this contract shall terminate unless sooner terminated under the provisions of section 19 hereof.

Government Wharfs.

3. In consideration of the subsidy herein stipulated the contractors agree to call at all government wharfs when such is practicable and when such wharfs are available.

Subsidy: \$5,000.

The subsidy is at the rate of five thousand dollars (\$5,000) per annum, payable as follows, viz.:—

'During the month of July next one thousand dollars (\$1,000), or so much thereof as may have been earned on the 30th day of June next following the date of these presents; two thousand dollars (\$2,000) on the first day of October next following the date of these presents; and the balance of two thousand dollars (\$2,000) on the completion of the service at the close of navigation.

Carriage of Mails.

Clause 7 of the contract provides for the carriage of mails.

DESCRIPTION OF VESSELS EMPLOYED.

Name.	DIMENSIONS.			TONNAGE.			Passenger Accommodation.		N.H.P.	Speed Knots.	BUILT.		
	Length Feet.	Breadth Feet.	Depth Feet.	Net.	Gross.	Capacity.	1st class.	2nd class.			At.	In.	Of.
Magdalen...	28.6	21.6	8.8	91	134	150	10	8	28	10	Shelburne N.S.	1906	Wood

Distances.

	Miles.
Mulgrave to Hawkesbury.....	1½
Hawkesbury to Hastings.....	4
Hastings to Port Hood.....	26
Port Hood to Inverness.....	18
Inverness to Margaree.....	13
Margaree to Grand Etang.....	9
Grand Etang to Cheticamp.....	8½
	80
Mulgrave to Pleasant Bay.....	100
" Pollette Cove.....	106½

SESSIONAL PAPER No. 10e

TRAFFIC RETURNS.

Calendar Year.	No. of round trips run.	Number of Passengers Carried.	Tons of Freight Carried.	Live Stock.	Mails.	Subsidy Paid.
1907.	54	435	1,223	Not stated.	Not stated.	84,500
1908.	65½	1,097	1,111	348	Nil.	5,000
1909.	63	651	979	137	Nil.	5,000
1910.	68	921	1,822	305	Nil.	5,000
1911.	59	In 270 Out 271	1,169 1,898	827 4	Nil.	5,000
		Total 521	3,067	831		

197.

NEWCASTLE, NEGUAC AND ESCUMINAC, MIRAMICHI RIVER AND MIRAMICHI BAY.

MIRAMICHI STEAM NAVIGATION COMPANY, LIMITED.

Contract No. 49.

Vote 197.—Steam service between Newcastle, Neguac and Escuminac, calling at all intermediate points on the Miramichi River and Miramichi Bay.

1911-12.	\$2,500
1912-13.	\$2,500

This service is performed by the Miramichi Steam Navigation Company, Limited, of Chatham, N.B., under terms of a contract bearing date January 21, 1911, and which expired on the close of navigation in 1911. The principal provisions aside from those common to all contracts were as follows:—

Ports of Call—Frequency of Service.

1. 'The contractors, being the owners of and having control of the steamer *Alexandra*, of 201 tons register, will, upon the opening of navigation in the current year, that is to say, as soon as the ice will permit of the running of a steamer over the route hereinafter named, place the same on a route between Newcastle, Chatham, Loggieville, Escuminac, Neguac and other ports or places, all in the province of New Brunswick, and will establish and continue to maintain a regular daily service as hereinafter defined until the close of navigation during the current year on the Miramichi river and bay, that is to say, until the ice will not permit of the running of a steamer on such river and bay; such service to be run on Mondays.

2 GEORGE V., A. 1912

Wednesdays and Fridays from Newcastle aforesaid, to and calling both ways at Chatham, Lower Newcastle, Loggieville, Oak Point, Church Point, Esecuminae, Neguac and Mills Point Wharf, and on alternate days, that is to say on Tuesdays, Thursdays and Saturdays from Newcastle to and calling both ways at Chatham, Lower Newcastle, Loggieville, Oak Point, Bay du Vin, Church Point and Neguac, it being understood and agreed that the calls at Lower Newcastle and Mills Point wharf shall be conditional upon the completion of wharf at the respective points.

Termination of Contract.

2. This contract shall continue in force and effect, unless sooner terminated under the provisions of section 18 hereof, until the close of navigation in the autumn or winter in the present year, when it shall cease and determine.

Government Wharfs.

3. In consideration of the subsidy herein stipulated the contractors agree to call at all government wharfs when such is practicable, and when such wharfs are available.

Subsidy: \$2,500 per Season.

The subsidy is \$2,500 for the season's service payable in two equal instalments, one of \$1,250 on the first day of September next, and the balance of \$1,250 on the completion of the contract hereinbefore defined.

Carriage of Mails.

Clause 6 of the contract provides for the carriage of mails.

DESCRIPTION OF VESSELS EMPLOYED.

NAME.	DIMENSIONS.			TONNAGE.					S. H. P.	Speed.	BUILT.		
	Length.	Breadth.	Depth.	Net.	Gross.	Capacity.	Passenger Accommodation.	At			In	Of	
													Ft.
Alexandra	97	24	5	136	200	50	400	38	10	Chatham	1902	Wood.	

Distances.

	Miles.
Newcastle to Chatham	5
Chatham to Loggieville	5
Loggieville to Oak Point	7
Oak Point to Burnt Church	9
Burnt Church to Bay du Vin	10
Burnt Church to Esecuminae	13
Esecuminae to Neguac	17
	—
	66

SESSIONAL PAPER No. 10e

TRAFFIC RETURNS.

Calendar Year.	No. of round trips run.	Number of Passengers Carried.	Tons of Freight Carried	Live Stock.	Sacks of Mail.	Subsidy Paid.
1907.....	170	2,000	1,500	Not given.	Not given.	\$1,500
1908.....	170	7,509	1,300	14	625	\$1,500
1909.....	162	7,050	1,475	34	702	\$2,000
1910.....	174	8,396	1,510	29	574	\$2,000
1911.....	166	In 3,502	289	35	290	\$2,500
		Out 3,502	1,156	10	203	
		Total 7,004	1,445	45	493	

198.

PELEE ISLAND AND MAINLAND.

PELEE AND LAKE ERIE NAVIGATION COMPANY, LTD.

Contract No. 52.

Vote 198.—Steam service between Pelee Island and the mainland.

1911-12.....	\$5,000
1912-13.....	\$5,000

This service is performed by the Pelee and Lake Erie Navigation Company, Limited, of Pelee Island, under terms of a contract bearing date February 15, 1911, which will expire on March 31, 1912.

The principal provisions of the contract are as follows:—

Steamer.

1. The said contractors owning or having control of the steamer *Alfred Clarke*, a vessel of 147 tons net and 229 tons gross, with passenger accommodation for 300 persons, will place the said steamer on the route hereinafter described between Pelee Island in Lake Erie and the Mainland, on the first day of April in the year of these presents, and will continue and maintain the service hereinafter described until March 31, 1912, and will during all periods of closed navigation continue the service by land or other carriage as circumstances may require, and will carry mails twice per week during season of open navigation and once per week during season of closed navigation at such hours as may be appointed by the Postmaster General between the post offices of Pelee Island, Pelee Island South, Grove Avenue and Sendar and such post office on the mainland as may be designated by the Postmaster General.

Ports of call and frequency of service.

2. The route and service hereinbefore referred to shall consist of four round trips each week, weather permitting, between Pelee Island and Kingsville and Leamington, in the county of Essex and province of Ontario, and one additional round trip each week, weather permitting, between the said Pelee Island and the city of Windsor in the said county of Essex, and the said service shall be maintained and continued with the said steamer or some other steamers of like class, capacity and equipment approved by the minister.

Passenger and freight rates.

3. During the continuance of the said service the rates to be charged adult passengers shall be for the return trip between Pelee Island and Kingsville or Leamington or vice versa, one dollar (\$1); and for the return trip between Pelee Island and Windsor or vice versa, one dollar and fifty cents (\$1.50). The freight rates to be charged on the route to be as per schedule attached; such schedule, together with the passenger tariff, shall be posted in a conspicuous place, available to the public in the offices and agencies of the contractors.

Calls at Government Wharfs.

4. In consideration of the subsidy herein stipulated the contractors agree to call at all government wharfs when such is practicable and when such wharfs are available.

Termination of contract.

4. This contract shall continue in force until the thirty-first day of March, 1912, unless sooner terminated under provisions of section twenty hereof.

Subsidy: \$5,000.

6. The subsidy is at the rate of \$5,000 per annum, payable as follows, viz.: on the last days of July and November respectively in the year of these presents, the sum of \$2,000, and on March 31, 1912, the sum of \$1,000; or such portions thereof as may be earned in each period so ending.

Mails.

Clause 8 of the contract provides for the carriage of mails.

DESCRIPTION OF VESSEL EMPLOYED.

NAME.	DIMENSIONS.			TONNAGE.			Passenger Accommodation.	N. H. P.	Speed.	BUILT		
	Length.	Breadth.	Depth.	Net.	Gross.	Capacity.				At	In	Of
	Ft.	Ft.	Ft.						Kts.			
Alfred Clarke	110	22'2"	8'6"	147	220		270	11	10	Saugatuck, Mich.	1887	Wood.

SESSIONAL PAPER No. 10e

SCHEDULE OF FREIGHT RATES.

	Kingsville and Leamington.	Windsor.
	\$ cts.	\$ cts.
Grain and potatoes, per cwt., car lots	6 06	0 08
Single bags up to fifty, per cwt	0 07	0 09
Fruit in baskets, per cwt.	0 20	0 20
Wine, per bbl.	0 50	0 50
Oil	0 50	0 50
Salt and flour, per bbl.	0 25	0 25
Minimum charge on one parcel.	0 15	0 15
Any one animal, horses or cattle	1 50	1 50
Any two " " "	3 00	3 00
Any three " " "	4 50	4 50
Any additional animal over three	1 25	1 25
Hogs and sheep up to ten, each	0 40	0 40
" " over ten	0 35	0 35
Groceries and hardware, per cwt.	0 15	0 15
Lumber, per M ft. up to 5 M ft.	2 00	2 00
After 5 M ft.	1 50	1 50
Shingles, per M.	0 25	0 25
Lath, per M.	0 35	0 35
Gristing, per bag, return.	0 10	0 10
Tobacco, per cwt.	0 20	0 20
Buggies, set up, each.	1 00	1 00
Buggies, crated, each.	1 50	1 50
Coal, per ton	1 00	1 00

Distances.

The distances on the route are given as follows:—

	Miles.
Kingsville to Leamington.	8
Leamington to Pelee Island.	16
Pelee Island to Windsor.	53
Total.	77

TRAFFIC RETURNS.

Calendar Year.	No. of Round Trips Run	Passengers. — Number.	Freight. — Tons.	Live Stock.	MAILS.		Subsidy Paid.
					Bags.	Sacks.	
1907*		2,671	2,730	Nil.	Not stated.		\$1,500
1908*, Jan. 1 to June 30		624	5,540	150	150	117	375
1909.		2,015	358	555	348	21	4,000
1910.	180	5,602	2,718	1,231	1,016	215	4,000
1911.	211	In 2,191 Out 2,169	446 798	41 691	676 544	383 Nil.	5,000
		Total 4,360	‡ 1,244	732	1,220	383	

* Service performed by T. J. Stockwell, Leamington, Ont. During the latter part of 1908 the Chatham Navigation Co. performed this service.

† 222 M. ft. lumber and 154 M. shingles were also carried.

‡ 279 M. ft. lumber were also carried.

199.

PETIT DE GRAT AND I.C.R. TERMINUS AT MULGRAVE.

HUGH CANN & SON.

Contract No. 20.

Vote 199.—Steam service between Petit de Grat and Intercolonial Railway terminus at Mulgrave.

1911-12.	\$5,000
1912-13.	\$5,000

This service is performed by Messrs. Hugh Cann & Son, of Yarmouth, N.S., under terms of a contract bearing date April 18, 1911, which expires on March 31, 1912. The principal provisions, aside from those common to all contracts, are as follows:—

Frequency of service and ports of call.

1. The contractors having on the first day of April last occurring before the date of these presents, placed the steamer *Percy Cann* on the Petit de Grat, Arichat and Mulgrave route, in the province of Nova Scotia, and having since that date and will therewith or with the assistance when necessary of a substitute steamer approved of by the minister, continue to perform a steamship service to consist of one full round trip each way daily (Sundays excepted), calling on all trips going and coming at Arichat and at West Arichat, and once each week at Correto's Factory, Cape Anquet, on trips from Arichat to Mulgrave, such service to be regular and uninterrupted except as hereinafter provided during the continuance of this contract, that is to say, until the thirty-first day of the month of March, in the year 1912.

Removal of steamer for painting, &c.

2. It is further agreed and provided, that during such month as may be approved by the minister during the continuance of this contract, the contractors shall be allowed to remove the steamer performing this service for painting, cleaning, &c., and during such month the steamer performing the Canso-Mulgrave service shall, in lieu thereof, call at Arichat on each trip both going and coming.

Trips omitted on account of wind or ice.

3. Provided, however, in the event of any trip or trips being missed owing to its being impossible to perform the same on account of wind or ice, upon satisfactory evidence being furnished to the minister, he may direct that no deduction shall be made from the subsidy otherwise payable for the trips so missed, and clause 6 in this contract is hereby modified with this sole intent and meaning.

Termination of contract.

4. This contract shall cease and determine on the aforementioned thirty-first day of March, 1912, unless sooner terminated as hereinafter provided.

Government Wharfs.

5. In consideration of the subsidy herein stipulated the contractors agree to call at all government wharfs when such is practicable and when such wharfs are available.

Subsidy: \$5,000 per annum.

6. Subsidy is payable at the rate of three thousand dollars (\$3,000) per annum, as follows:—

The sum of seven hundred and fifty dollars (\$750) during the current month of July; and a like sum of seven hundred and fifty dollars (\$750) during each of the months of October, January and April, thereafter occurring during the continuance of this contract.

Provided, however, that on and after the date on which the steamer *John L. Cann* is placed upon the route hereinbefore stipulated, and continues the said service in place of the *Percy Cann*, the subsidy shall be at the rate of \$5,000 per annum, payable in such instalments as may be earned thereafter in the months hereinbefore stated.

Carriage of mails.

Clause 9 of the contract provides for the carriage of mails.

DESCRIPTION OF VESSELS EMPLOYED.

Name.	DIMENSIONS.			TONNAGE.			Passenger Accommodation.	N. H.P.	Speed Knots.	BUILT.		
	Length.	Breadth	Depth	Net.	Gross.	Capa city.				At	In	Of
	Ft.	Ft.	Ft.									
Percy Cann.....	77	17 1	6 6	56	89	Not stated	40	13½	8	Meteghan N.S.....	1892..	Wood.
John L. Cann...	97 8	19 8	9	77	166	Not stated	94	34	9½	Yarmouth N.S....	1891..	Wood.

Distances.

	Miles.
Petit de Grat to Arichat.....	9
Arichat to West Arichat.....	6
West Arichat to Mulgrave.....	17
	—
	32

TRAFFIC RETURNS.

Calendar Year.	No. of Round Trips Run	Number of Passengers Carried.	Tons of Freight Carried.	Live Stock.	Mails, Sacks.	Subsidy Paid
1907.....	233	1,972	832	Not stated.	Not stated.	\$3,000
1908.....	275	1,950	800	Nil.	Nil.	3,000
1909.....	253	1,989	874	5	570	3,000
1910.....	305	1,978	726	Nil.	1,698	3,000
1911.....	261	In 1,216	729	Nil.	870	3,257 71
		Out 951	223		713	
		Total 2,167	952		1,583	

200.

PETITCODIAC RIVER, MONCTON, WAY PORTS, AND A PORT OR PORTS
IN THE COUNTY OF CUMBERLAND, N.S.

SHEPODY NAVIGATION CO., LTD.

Contract No. 47.

Note 200.—Steam service on the Petitcodiac River between Moncton and way ports, and a port or ports on the west coast of the County of Cumberland, in the Province of Nova Scotia.

1911-12.....	\$2,000
1912-13.....	\$2,000

This service is performed by the Shepody Navigation Company, Limited, of Moncton, N.B., under terms of a contract bearing date March 30, 1911. This contract expires on the close of navigation in 1911. The principal provisions, aside from these common to all contracts, are as follows:—

Period of contract

1. The contractors, having control of the steamer *Wilfrid C.* of a gross tonnage of ninety-nine tons, will place on the first day of April next following the date of these presents the said steamer on the route hereinafter described, and will maintain and continue to maintain the same in service during open navigation in the year 1911 on a route or routes between Moncton aforesaid and ports on the Petitcodiac river and other ports hereinafter mentioned in the province of New Brunswick and in the province of Nova Scotia on the Bay of Fundy, and will continue to maintain in service on such route or routes said steamer or another of like class, capacity and equipment approved by the minister, during open navigation on such routes until the close of navigation in the present year, at which time this contract shall cease and determine unless sooner terminated in manner hereinafter provided.

SESSIONAL PAPER No. 10e

Frequency of Service—Ports of call.

2. 'The service hereinbefore referred to and contracted for shall consist of regular tri-weekly trips between Moneton and Hillsboro', Edgetts Landing and Hopewell Cape, weekly trips between Moneton and Hopewell Hill, Riverside and Harvey, N.B., and Joggins, N.S., such weekly trips to extend every second week to River Hebert and Shulee, N.S.

Government Wharfs.

3. 'In consideration of the subsidy herein stipulated the contractors agree to call at all government wharfs when such is practicable and when such wharfs are available.

Subsidy: \$2,000 per annum.

The subsidy is at the rate of two thousand dollars (\$2,000) per annum, payable in sums of one thousand dollars (\$1,000) on the first day of July, 1910, and one thousand dollars (\$1,000) upon the close of navigation in the present year.

Mails.

The contract does not require steamers to carry mails.

DESCRIPTION OF VESSEL EMPLOYED.

Name.	DIMENSIONS.			TONNAGE.			Passenger Accommodation.	N. H.P.	Speed - Knots.	BUILT.		
	Length.	Breadth.	Depth.	Net.	Gross.	Capac. city.				At	In	Of
	Ft.	Ft.	Ft.									
Wilfrid C.	80	18	8	48	99	680 brls.	125	16	12	Yarmouth N.S.	1897.	Wood.

Distances.

	Miles.
Moneton to Hillsboro'	15
" Edgetts'	18
" Hopewell	21
" Hopewell Hill	31
" Harvey	32
" Riverside	34
" Shulee	37
" Joggins	39
" R. Hebert	51

TRAFFIC RETURNS.

Calendar Year.	No. of Round Trips Run.	Number of Passengers Carried.	Tons of Freight Carried.	Live Stock.	Mails.	Subsidy Paid.
1907.....	98†	1,445	2,786	Not stated.	Not stated.	*\$2,500
1908.....	98†	1,060	2,415	2	Nil.	\$1,000
1909.....	99	872	1,880	Nil.	Nil.	\$2,000
1910.....	98	1,705	1,905	Nil.	Nil.	\$2,000
1911.....		In 575 Out 429	386 440	Nil.	Nil.	\$2,000
		Total 1,004	826			

* Including part of subsidy for previous year. † Estimated.

201.

PICTOU AND CHETICAMP.

W. A. BEATTIE.

Contract No. 16.

Vote 201.—Steam service from the opening to the closing of navigation in 1912 between Pictou and Cheticamp.

1911-12.....	\$2,000
1912-13.....	2,000

This service is performed by Wm. A. Beattie, of Halifax, N.S., under terms of a contract entered into on March 6, 1911, which expired on the close of navigation, 1911.

Ports of Call.

A regular weekly service is run by the steamer *Electra* between Pictou and Cheticamp, calling on all trips both ways at Port Hood, Margaree Harbour, Eastern Harbour, Big Pond, and whenever required by the minister at Henry Island, Mabou Mouth, Inverness, Red Cape and Port Bain, as well as such other port or ports, place or places en route as the minister may from time to time direct: such service to continue until the close of navigation in 1911.

Amount of Subsidy \$2,000.

A subsidy of two thousand dollars (\$2,000) is payable as follows:—On the first day of July the sum of fifty-seven dollars (\$57) for each round trip which shall at the time have been fully performed; on the first day of October a further sum of fifty-seven dollars (\$57) for each round trip which shall have been performed previous

SESSIONAL PAPER No. 10e

to that date, excluding, however, payment for the round trip which had been fully performed at the time of the previous payment; and the balance of the subsidy then remaining payable shall be paid on the completion of the service contracted to be performed.

Government Wharfs.

3. In consideration of the subsidy herein stipulated the contractors agree to call at all government wharfs when such is practicable and when such wharfs are available.

Carriage of Mails.

Clause 7 of the contract provides for the conveyance of mails.

DESCRIPTION OF VESSEL EMPLOYED.

NAME.	DIMENSIONS.			TONNAGE.			Passenger Accommodation.	N. H. P.	Speed Knots	BUILT.		
	Length.	Breadth	Depth.	Net.	Gross.	Capacity.				At	In	Of
	Ft.	Ft.	Ft.									
Electra.....	85.9	16.9	8.2	78	107	110	39	25	10	Arcadia, N.S.	1887	Wood
Arcadia.....	68.0	16.7	6.4	42	62	70	30	17	8½	Yarmouth, N.S.	1884	Wood

The 'Electra' was wrecked on October 23, 1911.

Distances.

	Miles.
Pictou to Port Hood.....	53
Port Hood to Mabou.....	11
Mabou to Port Bain.....	18
Port Bain to Inverness.....	5
Inverness to Red Cape.....	5
Red Cape to Margaree.....	11
Margaree to Big Pond.....	10
Big Pond to Cheticamp.....	10

TRAFFIC RETURNS.

Calendar Year.	No. of Round Trips Run.	Number of Passengers Carried.	TONS OF FREIGHT CARRIED.		Number of Live Stock.	Bags of Mail.	Subsidy Paid.
			Weight.	Measurement.			
1907	24	181	Tons. 670	Not given.	Not given.	\$ 1,368
1908	31	282	1,857	776	248	Nil.	2,000
1909	32	198	1,289	678	2,000
1910	36	247	1,361	Nil.	927	Nil.	2,000
1911	26½	In 136	112	280	Nil.	Nil.	1,396 50
		Out 91	1,061	39			
		Total 227	1,173	310			

202.

PICTOU, MURRAY HARBOUR, GEORGETOWN AND MONTAGUE BRIDGE.

THREE RIVERS STEAMSHIP COMPANY.

Contract No. 19.

Note 202.—Steam service between Pictou, Murray Harbour, Georgetown and Montague Bridge.

1911-12.....	\$6,000
1912-13.....	\$6,000

This service was performed by the Three Rivers Steamship Company of Charlottetown, P.E.I., under terms of a contract bearing date March 27, 1911, which expired on the close of navigation in 1911. The principal provisions, aside from those common to all contracts, are as follows:—

Period of Contract.

1. The contractors will on the opening of navigation in the year of these presents, place their steamer the *Enterprise* on a route, and will maintain the service hereinafter described between Montague, in the province of Prince Edward Island, and Pictou, Port Hood, Port Mulgrave and Port Hawkesbury in the province of Nova Scotia, viz.: a regular service as follows:—

(a) Two round trips each week sailing from Montague, calling at Georgetown and Murray Harbour in Prince Edward Island and Pictou in Nova Scotia, returning to Murray Harbour, Georgetown and Montague.

SESSIONAL PAPER No. 10e

(b) One round trip each week sailing from Montague, calling at Georgetown and Souris in Prince Edward Island, Port Hood, Port Hawkesbury and Port Mulgrave, all in Nova Scotia, the said trip to Port Hood to be performed weather permitting, such trips and such calls to be made regularly and uninterruptedly from the opening of navigation, 1911, until the close of navigation of the present year, that is to say, until the ice will no longer permit the vessel running on the said route.

Subsidy: \$6,000 per annum.

Subsidy is payable at the rate of six thousand dollars (\$6,000) per annum, as follows, that is to say:—

On each of the first days of July and September during the continuance of this contract two thousand dollars (\$2,000); on the close of navigation at the end of the current year, as hereinbefore defined, two thousand dollars (\$2,000).

Government Wharfs.

The contractors have agreed to call at government wharfs whenever possible.

Carriage of Mails.

Clause 7 of the contract provides for the carriage of mails.

DESCRIPTION OF VESSEL EMPLOYED.

NAME.	DIMENSIONS.			TONNAGE.			Passenger Accommodation.	N. H. P.	BUILT		
	Length.	Breadth.	Depth.	Net.	Gross.	Capacity.			At	In	Of
	Feet.	Feet.	Feet.								
Enterprise	120	25	8.5	98	210	100	100	42	Shelburne, N.S.	1907	Wood

Speed, 11 knots.

Distances.

	Miles.
Montague to Georgetown.. . . .	6
Georgetown to Beach Point.. . . .	12
Beach Point to Murray River.. . . .	7
Murray River to Murray Harbour South.. . . .	7
Murray Harbour South to Pictou.. . . .	27
	—
	59
	—
Montague to Georgetown.. . . .	6
Georgetown to Souris.. . . .	20
Souris to Port Hood.. . . .	37
Port Hood to Hawkesbury.. . . .	26
Hawkesbury to Mulgrave.. . . .	2
	—
	91

TRAFFIC RETURNS.

Calendar Year.	Number of round trips run.	Number of Passengers Carried.	Tons of Freight Carried.	Number of Live Stock Carried.	Bags of Mail.	Subsidy Paid.
						\$
1907	76	1,320	2,464	Not stated.	Not stated.	2,400
1908	98	1,366	3,376	137	313	6,000
1909	101	1,533	3,410	826	290	6,000
1910	106	1,525	3,416	634	817	6,000
1911	96	In Out	771 938	1,972 1,783	16 346	119 144
		Total	1,709	3,755	362	263

203.

PRINCE RUPERT, B.C., AND QUEEN CHARLOTTE ISLANDS.

GRAND TRUNK PACIFIC RAILWAY.

Contract No. 61.

Vote 203.—Steam service between Prince Rupert, B.C., and Queen Charlotte Islands.

1911-12.....	\$10,000
1912-13.....	10,000

On October 21, 1909, a contract was entered into with the Grand Trunk Pacific Railway providing for a service from November 1, 1909, to March 31, 1915.

The principal provisions are:—

Service and Ports of Call.

1. The contractors will on the first day of November next following the date of these presents place such steamer or steamers as may be necessary to properly perform the service hereinafter specified, of such class, speed and equipment as may be satisfactory to the minister, and will from said date perform a service from the Mainland of British Columbia to Queen Charlotte Islands and return as hereinafter set forth.

2. The said service shall consist of not less than two round trips each month during the months of November, December, January, February and March from Prince Rupert, B.C., calling at Port Simpson, Naas Bay, Stewart, thence to Massett in Queen Charlotte Islands, Skidegate, Queen Charlotte City, Lockeport, Ikeda Bay, Jedway, Collinson Bay and Porcher Island, thence back to Prince Rupert; and during the remaining seven months of the year not less than four round trips each month upon the route as aforesaid.

3. This contract shall remain in force, unless sooner terminated under conditions hereinafter expressed, until the 31st day of March, 1915, and it is understood and agreed that the minister may authorize any change or changes in the above service as may not be inconsistent with the terms of the vote governing the payment of the subsidy therefor.

SESSIONAL PAPER No. 10e

Subsidy: \$200 per Round Trip.

Subsidy is payable at the rate of \$200 for each round trip performed, starting from and returning to Prince Rupert, payable in such instalments as may be due on the first day of February, May, August and November during each year of the continuance of this contract.

Carriage of Mails.

Clause 7 provides for the carriage of mails.

DESCRIPTION OF VESSELS EMPLOYED.

NAME.	DIMENSIONS.			TONNAGE.			Passenger Accommodation.	N. H. P.	Speed.	BUILT		
	Length.	Breadth.	Depth.	Net.	Gross.	Capacity.				At	In	Of
	Feet.	Feet.	Feet.									
Prince Albert...	232	30	13 5	586	1,015	900	188	167	10	Hull, Eng.....	1892	Steel.
Prince John....	185	29 5	14	540	905	800	225	103	10	Bowling, Scotland	1910	Steel.

Distances.

Prince Rupert to Port Simpson.....	Miles	38
Port Simpson to Naas Bay.....		34
Naas Bay to Stewart.....		68
Prince Rupert to Massett.....		76
Masset to Skidegate.....		96
Skidegate to Queen Charlotte City.....		5
Queen Charlotte City to Lockeport.....		76
Lockeport to Jedway.....		44
Jedway to Ikeda Bay.....		11
Ikeda Bay to Collinson Bay.....		3
Collinson Bay to Porcher Island.....		117
Porcher Island to Prince Rupert.....		20
		588

TRAFFIC RETURNS.

Calendar Year.	No. of Round trips run.	Passengers Carried.	FREIGHT.		Live Stock.	MAILS.		Subsidy Paid.
			Tons Weight.	Tons Measurement.		Lock Bags.	Tied Sacks.	
Nov. to Dec. 31, 1909.....	2	61	346	57	Nil	39	21	\$400
1910.....	39	3,097	2,089	2,674	4	1,000	399	\$7,800
1911.....	33	In 2,053	974	611 M	Nil.	383	264	\$6,600
Feb. 1 to Oct. 31		Out. 2,654	641	2 M	1	826	597	
Total.....		4,797	1,615	613 M	1	1,209	881	

Claims for the whole of 1911 have not yet been received.

204.

PRINCE EDWARD ISLAND, CAPE BRETON AND NEWFOUNDLAND.

DOMINION COAL COMPANY, LIMITED.

Contract No. 36.

Vote 204.—*Steam service between Prince Edward Island and Cape Breton and Newfoundland.*

1911-12..	\$12,000
1912-13..	\$12,000

This service is performed by the Dominion Coal Company, Limited, of Glace Bay, C.B., under terms of a contract bearing date January 14, 1911, and which expired on the close of navigation in 1911. The principal provisions, aside from those common to all contracts, are as follows:—

Frequency of Service—Ports of call.

1. The contractors having control of the steamer *Rosalind* with speed of 12 knots and of 3,000 gross tons register equipped with Marconi system of wireless telegraphy and electric lights and bells, and with adequate passenger accommodation will place the said steamship or other steamships as may be approved by the Minister on the opening of navigation in the present year on a route between Montreal, in the province of Quebec, and St. John's, in Newfoundland, and will maintain thereafter the said steamship or other steamships on the said route until the closing of navigation in the autumn next succeeding the date of these presents and perform a regular service from Charlottetown, in the province of Prince Edward Island, to St. John's, Newfoundland, aforesaid, as follows:—

(a) During the months of June, July, August and September the steamship *Rosalind* shall be employed in the performance of this contract, and during the said months the sailings from Charlottetown shall be every seven days, fog and general weather conditions permitting.

(b) During the remaining months of the season of navigation such other steamship shall be employed as may be approved by the Minister, and the sailings from Charlottetown during such months shall be every ten days.

(c) Calls shall be made throughout the season as follows:—

On all Eastbound trips from Montreal at Summerside and Charlottetown in the said Province of Prince Edward Island and at North Sydney and Sydney in the Province of Nova Scotia, and upon all Westbound trips at Sydney, N.S.

It being understood and agreed that on Eastbound voyages calls shall be made at Summerside, Souris and North Sydney, should there be sufficient depth of water and also there being a reasonable number of passengers or quantity of cargo offering.

Subsidy: \$12,000 per annum.

4. The subsidy is twelve thousand dollars (\$12,000) payable as follows, that is to say:—On the first day of each of the months of July and September occurring during the continuance of this contract, the sum of \$4,000 and on the completion of the service as hereinbefore defined the further sum of \$4,000.

SESSIONAL PAPER No. 10e

Government Wharfs.

Clause 2 provides for calls at all Government wharfs, when ever possible.

Carriage of mails.

Clause 6 of the contract provides for the earriage of mails.

DESCRIPTION OF VESSELS EMPLOYED.

NAME.	DIMENSIONS.			TONNAGE.			N. H. P.	Speed Knots.	PASSENGER ACCOMMO- DATION.		Refrigerator space.	BUILT		
	Length.	Breadth	Depth.	Net.	Gross.	Capac- ity.			1st Class.	2nd Class.		At	In	Of
Bonavista .	240	35.5	18.3	837	1,306	1,600	160	10½	40	30	Nil	Low Walker, 1884	Iron.	
Cacouna . . .	250	35.4	16.4	931	1,451	1,950	142	9½	Nil	Nil	Nil	New-castle . . .	1884	Iron.
Rosalind . . .	300	41	21.5	1,634	2,568	3,600	319	11	100	45	Nil.	New-castle . . .	1890	Steel.

Distances.

	Miles.
Montreal to Charlottetown	750
Charlottetown to Sydney	220
Sydney to St. John's	400
	1370

TRAFFIC RETURNS.

Calendar Year.	Number of Round trips run.	Number of Passengers Carried.	Tons of Freight Carried.	Number of Live Stock Carried.	Subsidy Paid.
1907	10	830	7,745	Not stated.	\$8,000
1908	9	482	6,864	1,219	8,000
1909	12	535	11,321	1,415	8,000
1910	12	417	10,251	2,052	8,000
1911	32	In Out	704 1,453	1,493 2,812	2 12,000
		Total	2,157	37,283	2,814

205.

PRINCE EDWARD ISLAND AND GREAT BRITAIN.

MANCHESTER LINERS, LTD.

Contract No. 64.

Vote 205.—Steam service between Prince Edward Island and Great Britain.

1911-12.	\$7,500
1912-13.	\$7,500

This service is performed by the Manchester Liners, Limited, of Manchester, England, under terms of a contract dated February 10, 1911, which expired on December 31, 1911.

The principal provisions of the contract are as follows:—

Sailings.

1. The Contractors being the owners of the steamer *Manchester Trader* of 3,318 tons gross register, guaranteed fitted and provided with adequate cold storage and with forced ventilation fans both forward and aft, and the steamships *Manchester Shipper* and *Manchester Spinner* both of which are fitted with forced ventilation, will place the said steamships or other steamships as may be approved from time to time by the Minister on the route between the city of Charlottetown, P.E.I., and the city of Manchester, England, and will make with each of the said three steamships one trip from the said city of Charlottetown to Manchester, the said steamships sailing from Charlottetown on or about the following dates during the present year, viz.: *Manchester Shipper* sailing September 27; *Manchester Trader* sailing October 25; and *Manchester Spinner* sailing November 26.

Cold Storage.

2. It is understood and agreed that the ventilating fans hereinbefore provided for must be continuously operated on the voyages hereinbefore stipulated, as well as while cargo is being loaded for such voyages, and the cold storage plant on the *Manchester Trader* must also be continuously operated whenever there is cargo in the cold storage compartments.

Calls at other ports.

3. It is understood and agreed that the said steamer or steamers may call at other Canadian ports on each or any of the voyages run, conditioned however that Charlottetown shall in all cases be the last port of departure direct for Manchester, and that the steamer shall not on any east-bound voyage call anywhere between Charlottetown and Great Britain.

Freight rates.

4. It is understood and agreed, and is a condition precedent to the payment of the subsidy hereinafter provided, or any portion thereof, that the rates to be charged on any freights carried between the said terminal ports of Charlottetown and Man-

SESSIONAL PAPER No. 10e

chester shall in no case be greater than the rates current at the time on the same freights from Montreal to Manchester.

Subsidy: \$7,500.

Clause 5 provides for a subsidy of \$7,500, payable only on the full completion of the service herein contracted to be performed; it being understood and agreed that in case of the failure on the part of the contractors to run the full three trips there shall be no payment of the subsidy or any portion thereof. The steamers are required to sail from Charlottetown within 6 days of the date fixed by the time-tables.

Mails.

Clause 9 of the contract provides for the carriage of mails.

Description of vessels employed.

NAME.	DIMENSIONS.			TONNAGE.			Passenger accommoda- tion.	Refrigerator space, c. ft.	N. H. P. Speed—Knots.	BUILT		
	Length.	Breadth	Depth.	Net.	Gross.	Carpe- city.				At	In	Of
	Feet.	Feet.	Feet.									
Manchester Trader.	340	42 7	27	2,136	3,318	4,465	3	2,500	354 11	London- derry, 1890	Steel.	
Manchester Shipper.	370	48	26 3	2,542	4,038	6,951	9	Nil.	379 11	West Hartlepool 1900	Steel.	
Manchester Spinner.	360	48	20 2	2,760	4,227	7,158	Nil.	Nil.	372 11	Howdon- on-Tyne, 1903	Steel.	

Distances.

The distance from Charlottetown, P.E.I., to Manchester is 2,476 miles.

TRAFFIC RETURNS.

Calendar Year.	Number of Trips Run.	Passengers Carried.	FREIGHT CARRIED.		Live Stock.	Mails.	Subsidy Paid.
			Weight.	Measure- ment.			
			No.	Tons.			
1910....	3	Nil.	941	18	126	Nil.	7,500
1911....	3	2	520	96	Nil.	7,500

This is an outward service only.

206.

PRINCE EDWARD ISLAND AND THE MAINLAND.

CHARLOTTETOWN STEAM NAVIGATION COMPANY.

Contract No. 13.

Vote 206.—Steam service from the opening to the closing of navigation in 1912, between Prince Edward Island and the mainland.

1911-12.	\$12,500
1912-13.	\$12,500

This service is performed by the Charlottetown Steam Navigation Company, Limited, under terms of a contract dated March 23, 1910, which expires on December 31, 1916. The principal provisions, aside from those common to all contracts, are as follows:—

Daily Service.

1. The contractors at the earliest opening of navigation in the year 1911, over the routes hereafter named, that is to say, in the early part of the said year, whenever or as soon as the ice will permit of the running of steamers of British register between Charlottetown, in the province of Prince Edward Island, and Pictou, in the province of Nova Scotia, and between Summerside, in the province of Prince Edward Island, and Pointe du Chêne, in the province of New Brunswick, will place their steamers the *Empress*, of 612 net and 1,342 gross tons with a speed capacity of 16½ knots, and the *Northumberland*, of 1,255 tons gross register, with a speed capacity of sixteen knots per hour—on the said routes, and will therewith or with such other steamers as may be approved by the minister carry on and maintain during the continuance of this contract a daily service between the hereinbefore named ports or places, making one full round trip each day (Sundays excepted) from Charlottetown to Pictou and return to Charlottetown; and one full round trip each day (Sundays excepted) from Summerside to Pointe du Chêne and return to Summerside or vice versa as the minister may direct; the hours of departure and arrival of the said steamers from and at each of the points or places hereinbefore named being at all times subject to the approval of the minister, who may at any time alter the same by giving notice thereof to the contractors; provided always that a reasonable time be allowed for the transfer of freight to and from the railways.

Cold Storage.

It is understood and agreed that the steamers employed in the performance of this contract shall each be fitted with and shall operate such cold storage appliances and accommodation as the minister may from time to time deem necessary or require.

Duration of Service.

2. Such service as aforesaid shall be performed regularly and uninterruptedly during the season and until the closing of navigation each winter during the continuance of the contract, that is to say, each season until the ice will not permit of the running of steamers over the routes named or either of them.

SESSIONAL PAPER No. 10e

Subsidy: \$12,500 per annum.

3. The subsidy is twelve thousand five hundred dollars (\$12,500) per annum, which subsidy shall be payable as follows, that is to say:

On the first day of July next following the date of these presents, the sum of three thousand five hundred dollars (\$3,500).

On the first day of October ensuing, the sum of five thousand dollars (\$5,000), and at the close of navigation for the season hereinbefore defined, the balance payable of four thousand dollars (\$4,000); and so in like manner each year during the continuance of this contract.

Period of Contract.

4. This contract shall, unless sooner terminated in manner as hereinafter provided, remain in force and have effect until the thirty-first day of December, 1916, or until such time thereafter as the ice will not permit of the running of the steamers over the routes hereinbefore defined. It is, however, further provided and agreed that either of the parties of this contract shall have the right of terminating the same at any time during the continuance thereof by giving six months' notice in writing to the other party to that effect, and in case this contract is so terminated the Crown shall not be held liable to damages.

Change in route.

7. Notwithstanding any provision in this contract, it is further understood and agreed that should the Minister at any time during the continuance of this contract so decide, and the proper facilities be provided, the route known herein as the Charlottetown-Pictou route shall be changed to the Charlottetown-Brulé route, and the services performed between the latter two ports in the same manner as stipulated in this contract for the Charlottetown-Pictou route.

Carriage of Mails.

Clause 9 of the contract provides for the carriage of mails.

DESCRIPTION OF VESSELS EMPLOYED.

NAME.	DIMENSIONS.			TONNAGE.				Refrigerator Space.	N. H. P.	Speed.	BUILT.		
	Length	Breadth	Depth	Net.	Gross.	Capacity.	Passenger Accommodation.				At	In	Of
	Ft.	Ft.	Ft.			Ist Cl's.	Cu. Ft.						
<i>On Charlottetown and Pictou Route:—</i> Northumberland	225	33	20	519	1,235	560	585	Nil.	350	15	Newcastle-on-Tyne.	1891	Steel.
<i>On Summerside and Point du Chene Route:—</i> Empress	235	34	20	612	1,342	650	707	Nil.	365	16½	Newcastle-on-Tyne.	1906	Steel.

Distances.

	Miles.
Charlottetown to Pictou.	52
Summerside to Pointe du Chêne.	40½

TRAFFIC RETURNS.
CHARLOTTETOWN AND PICTOU SERVICE.

Calendar Year.	Number of Round Trips Run.	Number of Passengers Carried.	Tons of Freight Carried.	Live Stock.	Mails.		Subsidy Paid.	
					Lock Bags.	Tied Sacks.		
1907.	177	8,862	16,247	Not stated.	Not stated.		\$12,500—for both services.	
1908.	208	11,104	18,258	2,287	2,357	2,255	\$12,500—for both services.	
1909.	217	9,733	20,939	3,008	2,251	2,154	\$12,500—for both services.	
1910.	219	11,282	18,410	4,878	2,309	2,052	\$12,500—for both services.	
1911.	In	5,318	10,227	295	995	917	\$12,500—for both services.	
		Out	5,323	8,072	2,226	935		458
		Total	10,641	18,299	2,521	1,930		1,375

SUMMERSIDE AND POINT DU CHENE SERVICE

Calendar Year.	Number of Round Trips Run.	Number of Passengers Carried.	Tons of Freight Carried.	Live Stock.	Mails.		Subsidy Paid.
					Lock Bags.	Tied Sacks.	
1907.	199	29,135	20,317	Not Stated.	Not stated.		See above.
1908.	198	29,240	16,721	14,765	2,691	19,361	
1909.	210	30,653	23,799	15,321	2,683	23,502	
1910.	222	31,649	19,421	13,887	3,097	28,704	
1911.	In	14,962	8,402	81	2,115	25,667	
		Out	16,826	12,634	7,361	1,346	7,471
		Total	31,788	21,036	7,442	3,491	33,138

207.

QUEBEC AND BLANC SABLON.

HOLLIDAY BROS.

Contract No. 35.

Vote 207.—Steam service during the year 1912 between Quebec and Blanc Sablon calling at ports and places along the northern shore of the River St. Lawrence between such terminals.

1911-12.	\$20,000
1912-13.	\$20,000

This service was performed by Messrs. Holliday Bros., of Quebec, under terms of a contract bearing date September 10, 1911, and which will expire on the close of navigation in the year 1914. The principal provisions, aside from those common to all contracts, were as follows:—

1. The contractors shall on the opening of navigation on the River St. Lawrence, in the spring of the year next following the date of these presents, that is to say, as soon as the ice will permit of the running of a boat over the said route, place a steamer or steamers subject to the approval of the Minister, on the route between Quebec and Natashquan, on the north shore of the River St. Lawrence; and will, with such steamer or steamers as may at all times be approved by the Minister, continue to carry on and maintain a regular weekly service during each month of the remaining season of open navigation on the River St. Lawrence, and so in like manner during each year of the continuance of this contract, in manner as follows:—

Ports of Call.

From Quebec to Esquimaux Point weekly voyages, calling both ways on all trips at Les Escoumins, Manicouagan, Godbout, Point des Monts, Trinity Bay, Seven Islands, Moisie, Sheldrake, Thunder River, Magpie, River St. John, Long Point and Mingan; three of such trips each month to be extended during each season to Natashquan, with a further extension of two trips each month to Harrington, calling at way ports between Natashquan and Harrington, and in addition extending one trip each season to Blanc Sablon, also calling at intermediate ports.

(a) It being also understood and agreed that the first trip each spring to Esquimaux Point shall be extended to Natashquan.

(b) It is also understood and agreed that the calls at Les Escoumins shall be made whenever weather conditions and tide will permit, or when there are freight and passengers to land or embark at that place.

Termination of Contract.

2. This contract shall remain in force to the close of navigation in the year 1914.

Accommodation.

3. The steamers engaged upon the service hereinbefore stipulated shall be fitted with reasonable cold storage accommodation and with passenger accommodation for

thirty saloon and fifty steerage passengers, and with a carrying capacity of not less than 1,200 barrels and be lighted with electricity and classed A 1 Lloyds.

Subsidy: \$20,000 per annum.

4. The subsidy is twenty thousand dollars (\$20,000) per annum, payable as follows, viz.: In each year during the continuance of the contract the sum of six thousand dollars (\$6,000) on the first day of July; six thousand dollars (\$6,000) on the first day of October; and the balance of eight thousand dollars (\$8,000) on the closing of navigation as hereinbefore defined.

Carriage of Mails.

Clause 7 of the contract provides for the carriage of mails.

Description of Vessels Employed.

NAME.	DIMENSIONS.			TONNAGE.			BUILT		
	Length.	Breadth.	Depth.	Net.	Gross.	H. P.	At	In	Of
	Feet.	Feet.	Feet.			Kts.			
Arambec	241.5	34.8	15.7	500	1,170	260	Dundee.	1890	Iron.
General Wolfe	295.7	29.2	14.5	386	775	166	Newcastle-on-Tyne	1891	Steel.

The "General Wolfe" was wrecked on June 28, 1911.

Distances.

	Miles.
Quebec to Manicouagan	212
Manicouagan to Godbout	31
Godbout to Pt. des Monts	9
Pt. des Monts to Trinity Bay	6
Trinity Bay to Egg Island	15
Egg Island to Pentecost	11
Pentecost to Seven Islands	39
Seven Islands to Moisie	15
Moisie to Sheldrake	44
Sheldrake to Thunder River	4
Thunder River to Magpie	12
Magpie to St. John's River	6
St. John's River to Long Point	9
Long Point to Mingan	5
Mingan to Esquimaux Point	18
Esquimaux Point to Natashquan	74
Natashquan to Harrington	130
Harrington to Blanc Sablon	120
	<hr/> 760 <hr/>

SESSIONAL PAPER No. 10e

TRAFFIC RETURNS.

Calendar Year.	No. of Round Trips Run.	Number of Passengers Carried.	Tons of Freight Carried.	Live Stock.	Mails.		Subsidy Paid.
					Lock Bags.	Tied Sacks.	
1907.....	32	2,508	24,000	Not stated.	Not stated.		20,000
1908.....	35	2,695	10,180	22	1,693	1,448	20,000
1909.....	35	2,359	4,970	110	1,589	913	20,000
1910.....	30	2,996	8,600	179	1,385	1,138	20,000
1911.....	19	In 910 Out 893	1,530 2,130	18 80	291 379	428 428	13,666 65
		Total 1,803	3,660	98	674	856	

208.

QUEBEC AND GASPE BASIN.

BOUCHARD BROS.

Contract No. 21.

Vote 208.—Steam service between Quebec and Gaspé Basin, touching at intermediate ports.

1911-12.....	\$8,500
1912-13.....	\$8,500

This service is performed by Messrs. Bouchard Bros., of Quebec, under terms of a contract bearing date the 27th January, 1909, which will expire on the close of navigation in 1913. The principal provisions, aside from those common to all contracts, are as follows:—

Frequency of Service—Ports of Call.

1. The contractors will on the opening of navigation on the River St. Lawrence in the spring of the present year, that is to say, as soon as the ice will permit of the running of a boat over the following route, place their steamer, the *Restigouche*, of 945 and 463 gross and net tons, respectively, on the route between Quebec and Gaspé Basin, and will during the season of open navigation on the River St. Lawrence, that is to say, as long as the ice will permit of the running of a boat over the said route in each year during the continuance of this contract, carry on and maintain by means of the said steamer or by means of another of the same class acceptable to the Minister,

a regular service of two full round trips each month between Quebec and Gaspé Basin, calling both ways, weather and water permitting, at Matane, Cape Chatte, St. Anne des Monts, Mont Louis, Grand Vallée, Chloxydomes, Fox River, Griffin Cove, L'Anse à Louise, Grand Grève, Douglastown, Gaspé Basin, and at the following places once each round trip, either on the up or down voyage, viz., Ste. Felicité, Meehin, Martin River, Claude River, St. Antoine, Little Magdalen, Cape Magdalen, Petite Vallée, Pte. Frigate, Pte. Seches, Grand Etang, Anse à Valeau, Pte. Jaune, Little Fox River, Cape Rosier, as well as such other port or ports, place or places, en route as the Minister may from time to time direct, and

(a) Calling both ways at Rivière du Loup wharf, provided there be sufficient depth of water to do so.

Provision for Change in Service.

2. The Minister may authorize any change or changes in the services as above defined as may not be inconsistent with the terms of the vote providing for the payment of the subsidy.

Termination of Contract.

3. This contract, unless sooner terminated under the provision of section 19, shall remain in force to the close of navigation, in the year one thousand nine hundred and thirteen.

Subsidy: \$8,500 per Annum.

The subsidy is eight thousand five hundred dollars (\$8,500) per annum, payable as follows, viz.: In each year during the continuance of this contract the sum of two thousand five hundred dollars (\$2,500) on the first day of July; three thousand dollars (\$3,000) on the first day of October, and the balance of three thousand dollars (\$3,000) on the closing of navigation as hereinbefore defined.

Carriage of Mails.

Clause 6 of the contract provides for the carriage of mails.

DESCRIPTION OF VESSELS EMPLOYED.

Name.	DIMENSIONS.			TONNAGE.		Passenger Accommodation.					BUILT.			
	Length.	Breadth.	Depth.	Net.	Gross.	Capacity.	1st Cl.	2nd Cl.	3rd Cl.	S. II. P.	Speed.	At	In	Of
	Feet.	Feet.	Feet.								Kts	Port		
Lady of Gaspé (formerly Bostigouche).	229.7	31	16.1	705	1,189	1,501	90	30	100	170	12½	Glasgow	1877	Iron..

SESSIONAL PAPER No. 10e

Distances.

	Miles
Quebec to Matane.....	205
Matane to Ste. Felicité.....	9
Ste. Felicité to Mechins.....	14
Mechins to Cap Chat.....	13
Cap Chat to Ste. Anne.....	9
Ste. Anne to Marten River.....	19
Marten River to Claude River.....	11
Claude River to Mont Louis.....	6½
Mont Louis to St. Antoine.....	7½
St. Antoine to Lit. Madeleine.....	5
Lit. Madeleine to Cap Madeleine.....	4
Cap Madeleine to Grand Valley.....	6½
Grand Valley to Pte. Vallée.....	3½
Pte. Vallée to Pte. Frigate.....	4
Pte. Frigate to Chlorydomes.....	5½
Chlorydomes to Pte. Seche.....	2½
Pte. Seche to Grand Etang.....	3
Grand Etang to Anse à Valeau.....	6½
Anse à Valeau to Pte. Jaume.....	3
Pte. Jaume to Little Fox River.....	3
Little Fox River to Fox River.....	3
Fox River to Griffin Cove.....	5½
Griffin Cove to L'Anse à Louise.....	4
L'Anse à Louise to Cap Rosier.....	2
Cap Rosier to Grande Greve.....	11
Grande Greve to Douglastown.....	5
Douglastown to Gaspé.....	8½
	379½

TRAFFIC RETURNS.

Calendar Year.	No. of round trips run.	Number of Passengers Carried.	Tons of Freight Carried.	Live Stock.	Mails.	Subsidy Paid.
1907	15	2,275	2,260	Nil.	Nil.	88,500
1908	15	2,225	2,295	Nil.	Nil.	88,500
1909	15	1,806	2,359	Nil.	Nil.	88,500
1910	15	1,631	2,525	Nil.	Nil.	88,500
1911	15	In 1,084 Out 717	1,120 950	Nil.	Nil.	88,500
		Total 1,801	2,070			

209.

QUEBEC AND ISLE OF ORLEANS.

QNEBEC AND LÉVIS FERRY COMPANY, LIMITED.

Contract No. 51.

Note 209.—Steam service between Quebec and the Isle of Orleans during the time between the closing of regular navigation in the autumn and the taking of the ice bridge between the island and the mainland; also after the breaking up of the ice bridge until the resumption of regular navigation in the spring.

1911-12.	\$500
1912-13.	\$500

This service was performed by the Quebec and Lévis Ferry Company, Limited, of Quebec, under terms of a contract bearing date November 14, 1910, which expired in April, 1911. The principal provisions, aside from those common to all contracts, were as follows:—

Ports of Call—Frequency of Service.

1. 'The contractors being the owners of and having control of the steamer *Polaris*, a vessel of 532 tons gross register, with such adequate accommodation for both passengers and freight as is necessary for the service herein contracted for, will, as soon hereafter during the current month or during the month of December next, as may be necessary or required, place the same on a route between the city of Quebec and the Island of Orleans, and maintain therewith a service of at least four full round trips each week, ice, snow storms and weather permitting, from and to the said ports or places and return during the time occurring between the closing of regular navigation in the present autumn and the taking of the ice bridge between the said Island of Orleans and the mainland, and again in the ensuing spring from the time of the breaking up of the ice bridge to the resumption of regular navigation.'

Termination of Service.

4. 'This contract shall remain in force and have effect only until the said resumption of regular communication between the points named in the month of April next, after the date of these presents.'

Subsidy: \$500.

6. 'A subsidy of five hundred dollars (\$500) is payable on the completion of the service hereinbefore contracted for.'

Carriage of Mails.

The contractors are required to convey on each and every trip the courier bearing His Majesty's mails.

SESSIONAL PAPER No. 10e

DESCRIPTION OF VESSELS EMPLOYED.

NAME.	DIMENSIONS.			TONNAGE.				N. H. P.	Speed	BUILT.		
	Length.	Breadth.	Depth.	Net.	Gross.	Capacity.	Passenger Ac- commodation.			At	In	Or
Polaris.	118 5	31 2	16 5	335	532	150	518	101	12	Levis.	1883, 1909, built 1911.	Wood and iron.

Distances.

Quebec to Isle of Orleans, 5 miles.

TRAFFIC RETURNS.

Calendar Year.	No. of round trips run.	Number of Passengers Carried.	Tons of Freight Carried	Live Stock.	Mails.	Subsidies Paid
1907.		1,307	37	Nil.	Nil.	\$500
1908.		890	57	Nil.	Nil.	500
Jan. 1 to Apr. 23, 1909.		400	31	Nil.	Nil.	500
Nov. 29, 1909 to April 11, 1910.	32	1,608	100	Nil.	Nil.	500
Nov. 28, 1910 to Apr. 11, 1911.	32	In 1,000 Out 1,000 Total 2,000	47 30 77	Nil.	Nil.	500

210.

QUEBEC AND THE NORTH SHORE OF THE ISLE OF ORLEANS.

THE QUEBEC AND LEVIS FERRY CO., LTD.

Contract No. 69.

Vote 210.—Steam service between Quebec and ports on the north shore of the Isle of Orleans.

1911-12.	\$2,500.00
1912-13.	\$2,500.00

This service is performed by the Quebec and Levis Ferry Co., Ltd., under a contract dated July 13, 1911, which will expire on the close of navigation in 1912. The principal provisions of the contract are as follows:

Service.

1. The contractors being owners of and having control of the steamer *North* of 182 net tons and having on or before the 15th day of July in the present year placed the said steamer on a route between the City of Quebec and certain ports on the north shore of the island of Orleans as hereinafter defined, and having established will continue to the 15th of November, 1911, to maintain the service stipulated and in a like manner save that the service shall be from the opening to the closing of the season of navigation, i.e., 15th November, 1912, in the year next succeeding the date of these presents.

Ports of call.

2. The service hereinbefore shall consist of two round trips each week between the City of Quebec and St. François and St. Famille on the North Shore of the Island of Orleans and a third round trip shall be made if contractors find that traffic warrants it in the months of September and October.

Government Wharfs.

3. In consideration of the subsidy herein stipulated the contractors agree to call at all Government wharfs when such is practicable and when such wharfs are available.

Expiration of Contract.

4. Subject to the stipulations of clause 21, this contract shall cease and determine upon the closing of navigation in 1912, unless further extended by the Minister for such period as the Minister may hereafter determine.

Contractors' right to cancel Contract.

5. It is further understood and agreed that the contractors shall have the option of discontinuing the said service, and this contract shall be cancelled so far as the season of navigation of 1912 is concerned, provided notice to that effect in writing is given to the Minister on or before the first day of March, 1912.

Subsidy: \$2,500 per annum.

6. The subsidy is at the rate of \$2,500 per annum, payable in such instalments as may have been earned on the last day of each month during the continuance of this contract.

Mails.

Clause 9 provides for the carriage of mails.

Minister's right to cancel Contract.

Clause 21 gives the Minister the right to cancel contract on 30 days' notice.

DESCRIPTION OF VESSEL EMPLOYED.

NAME.	DIMENSIONS.			TONNAGE.			Passenger Ac- commodation.	S.H.P.	Speed.	BUILT.		
	Length.	Breadth.	Depth.	Net.	Gross.	Capa- city.				At.	In.	Of.
	Ft.	Ft.	Ft.					Knots.				
North	132.4	25.2	9.3	182	280	Not stated	40	20	10	Levis, ...	1886 Re- built '02	Wood

SESSIONAL PAPER No. 10e

Distances.

	Miles.
Quebec to St. Famille.....	18
St. Famille to St. François.....	7
	25

TRAFFIC RETURNS.

CALENDAR YEAR	No. of Round Trips	No. of Passengers Carried.	Tons of Freight Carried	Live Stock.	Bags Mail.	Subsidy Paid
						\$
1911	40	In 813	379			
		Out 797	96	Nil.	Nil.	2,500
		Total 1,610	475			

211.

RIVIÈRE DU LOUP, TADOUSSAC AND OTHER NORTH SHORE PORTS.

THE TRANS-ST. LAURENT COMPANY, LIMITED.

Contract No. 62.

Vote 211.—Steam service between Rivière-du-Loup, Tadoussac and other north shore ports.

1911-12.....	\$6,000
1912-13.....	\$6,000

This service is performed by the Trans-St. Laurent Co., Ltd., of Fraserville, Quebec, under a contract dated March 27, 1911, which will expire on October 31, 1916.

The principal provisions of the contract are as follows:—

Service.

1. The Contractors owning and controlling the steamer *Malone*, of 78 net and 126 tons gross, with accommodation for 40 passengers, will on May 1, 1911, place the said steamer on a route between Rivière-du-Loup and Tadoussac, and other ports as hereinafter described, and will from the said date continue to maintain with the said steamship the said service, and the said contractors will continue to maintain with the said steamship or such other steamship as maybe approved by the Minister, the said service from and including May 1 of each year until and including October 31 of each year, the said contract to begin on May 1, 1911, and to expire on October 31, 1916.

2. The service shall consist of the following trips, viz.: Full round trips from Rivière du Loup on week days as follows:

- (a) In July and August:—Twice a week, calling at St. Catherine's Bay, Tadousac and Escoumins. Three times a week, calling at St. Catherine's Bay, Tadousac and Grosse Roche in the Saguenay. Once a week calling at St. Simeon, St. Catherine's Bay and Tadousac.
- (b) In June and September:—Twice a week, calling at St. Catherine's Bay, Tadousac and Escoumins. Twice a week calling at St. Catherine's Bay, Tadousac and Grosse Roche. Once a week calling at St. Simeon, St. Catherine's Bay and Tadousac.
- (c) In May and October:—Twice a week calling at St. Catherine's Bay, Tadousac and Escoumins. Twice a week calling at St. Catherine's Bay, Tadousac and Grosse Roche. Once a week calling at St. Simeon.

Calls at Government Wharfs.

3. In consideration of the subsidy herein stipulated, the contractors agree to call at all government wharfs when such is practicable, and when such wharfs are available within the area for which the service is subsidized.

Subsidy: \$6,000 per Annum.

4. The subsidy is \$6,000 per annum, payable in three equal instalments of two thousand dollars (\$2,000) on the first days of July, September, and November during the continuance of this contract.

Carriage of mails.

Clause 7 of the contract provide for the carriage of mails.

Description of Vessels Employed.

NAME.	DIMENSIONS.			TONNAGE.		H.P.		BUILD.		
	Length.	Breadth.	Depth.	Net.	Gross.	N.	P.	At	In	Of
Contest	132.3	23.0	10.5	104	270	100		Quebec	1872	Composite
Rhoda	131.6	23.0	10.4	59	182	45		Rebuilt, Levis	1895	Wood.
Mahone	86	19.8	10.5	79	127	24	11	Levis, Que.	1874	Wood.
								Mahone Bay,		
								N.S.	1904	Wood.

SESSIONAL PAPER No. 10e

	Distances.	Miles.
Rivière du Loup to St. Simeon		35
St. Simeon to St. Catherine's Bay		30
St. Catherine's Bay to Tadoussac		5
Tadoussac to Escoumaux		28
		<u>98</u>
Rivière du Loup to Tadoussac		24

TRAFFIC RETURNS.

CALENDAR YEAR.	No. of round trips run.	PASSENGERS		FREIGHT		Liv. Stock.	MAILS.		Subsidy Paid.	
		1st Class.	2nd Class.	Tons Weight.	Tons Meas.		Lock Bags.	Tied Sacks.		
1909	...	1,066	250	936		13	430	653	\$3,027.65	
1910	115	2,026	...	309		23	617	290	6,000.00	
1911	142	In	1,386		36	8	352	6		
		Out	1,407	Nil.	317	9	10	879	294	6,000.00
		Total	2,793		353	9	18	1,231	300	

212.

WINTER STEAM SERVICE BETWEEN RIVIÈRE DU LOUP, TADOUSAC AND OTHER ST. LAWRENCE PORTS

LA COMPAGNIE TRANS-ST. LAURENT.

Contract No. 62.

Vol. 212.—Winter steam service between Rivière du Loup, Tadoussac and other St. Lawrence ports.

1911-12	\$8,000
1912-13	\$8,000

This service is performed by La Compagnie Trans-St. Laurent, of Fraserville, Que., under contract dated March 27, 1911, which will expire on March 31, 1916.

The principal provisions of the contract are as follows:—

Steamer.

1. The contractor owning and controlling the steamer *Mohave* of 78 net and 126 tons gross, with accommodation for forty passengers, will on the first day of April, 1911, place the said steamer on a route between Rivière du Loup and Tadoussac and

2 GEORGE V., A. 1912

other ports as hereinafter described, and will from and after the said date continue to maintain with the said steamship the service hereinafter described, and the said contractors will continue to maintain with the said steamship or such other steamships as may be approved by the Minister the said service until the 30th day of April in the year 1916.

Service.

2. The service hereinbefore referred to shall consist of :—(a) An average of four round trips each month during the months of November and December of the calendar years 1911-1912-1913-1914-1915, and the months of January, February and March of the calendar years 1912-1913-1914-1915-1916 between Rivière du Loup and Tadoussac.

(b) An average of two round trips each month between Tadoussac and Escoumins or St. Simeon or Anse de la Grosse Roche or *vice versa*, calling at one or more of the said latter three ports during the months of December in the years 1911-1912-1913-1914-1915, and also an average of two round trips each month between the ports referred to in this paragraph during each of the months of January, February and March of the years 1912-1913-1914-1915-1916.

Government Wharfs.

3. In consideration of the subsidy herein stipulated the contractors agree to call at all government wharfs when such is practicable and when such wharfs are available.

Subsidy.

Clause 4 provides for the payment of subsidy as follows:—

(a) \$200 for each round trip performed between Tadoussac and Rivière du Loup during the months of April and November during the years 1911-1912-1913-1914-1915, and \$250 for each round trip between Tadoussac and Rivière du Loup during the months of December in the years 1911-1912-1913-1914-1915, and the months of January, February and March in the years 1912-1913-1914-1915-1916.

(b) \$50 for each round trip performed according to section (b) of clause 2 aforesaid between Tadoussac and Escoumins or St. Simeon or Anse de la Grosse-Roche during the months of December of the years 1911-1912-1913-1914-1915, and \$50 for each round trip so performed between the said ports during the months of January, February and March of the years 1912-1913-1914-1915-1916.

(c) For each round trip from Rivière du Loup to Clarke City (Seven Islands) *via* Tadoussac, in addition to any trips otherwise provided for herein, and for which subsidy has been paid, between Tadoussac and Rivière du Loup, the sum of \$500, not exceeding, however, four round trips between the 31st of October and the first day of May of each year.

Additional subsidy.

6. It is further understood and agreed that should the contractors perform a greater number of trips than those stipulated in clause (2), they shall be paid in addition a proportionate amount of the subsidy as stipulated in clause (4) provide however that the amount shall not be in excess of the subsidy available therefor in the Estimates for the fiscal years 1911-12, 1912-13, 1913-14, 1914-15, and 1915-16.

Mails.

Clause 9 of the contract provides for the carriage of mails.

SESSIONAL PAPER No. 10e

Description of vessels employed.

NAME.	DIMENSIONS.			Tonnage.			Passenger Accommodation.	Refrigerator Space.	N. H. P.	Speed.	BUILT.		
	Length.	Breadth.	Depth.	Net.	Gross.	Capac. civ.					At	In	Of
	Ft.	Ft.	Ft.					Cu.ft.		Kts.			
Mahone	86	19.8	10.5	79	127	75	40		24	11	Mahone Bay, N.S.	1904	Wood

Distances.

Miles.

Tadoussac to Riviere du Loup	24
" Escoumins	20
" Anse de la Grosse Roche	12
" St. Siméon	21

TRAFFIC RETURNS.

Calendar Year.	No. of Round Trips Run.	Passengers Carried.	FREIGHT CARRIED		Live Stock.	MAILS.		Subsidy Paid	
			Tons Weight.	Tons Measurement		Bags.	Sacks.		
1910	81	328	145	Ft. Nil	3	229	199	\$5,600	
1911	49	In	127	10	Nil	1	102	16	7,500
		Out	163	102	8,400	3	132	12	
		Total	290	112	8,400	4	234	28	

213.

SARNIA AND SAULT STE. MARIE.

Note 213.—Steam service during the season of navigation of 1912 between Sarnia and Sault Ste. Marie, calling at way ports.

1911-12	\$4,166.67
1912-13	\$10,000.00

No contract has been entered into for this service.

214.

ST. CATHERINE'S BAY AND TADOUSAC.

LA COMPAGNIE TRANS-ST. LAURENT.

Contract No. 21.

Vote 214.—Winter steam service between St. Catherine's Bay and Tadousac.

1911-12.	\$3,500
1912-13.	\$3,500

This service is performed by La Compagnie Trans-St. Laurent, of Fraserville, Quebec, under terms of a contract dated March 27, 1911, which will expire on April 30, 1916.

The principal provisions of the contract are as follows:—

Sailings.

1. The contractors owning and controlling the steamer *Mahone*, of 127 tons gross register, having in the month of November last, placed the said steamer on the route between St. Catherine's Bay and Tadousac, both in the Province of Quebec, and having continued, will continue to maintain therewith a regular service consisting of two round trips each day between the said places, weather and ice conditions permitting, save and except Sundays, and save and except such days as may be required to make four trips during the winter to Seven Islands and return to Tadousac, the return to the said port of Tadousac to be conditional upon the weather and ice permitting; and on the days when the said trips are performed to Seven Islands the contractors will not be bound to call more than once at St. Catherine's Bay; provided that during such time the contractors shall make arrangements for the carriage of the mails and passengers once each day between Tadousac and St. Catherine's Bay, weather and ice conditions permitting.

(a) Furthermore, on Tuesdays and Fridays of every week of the months occurring during the continuance of this contract the contractors, having to call, on each said days, at Rivière du Loup, on the South Shore of the St. Lawrence, in obedience with another contract, called "Winter Service" contract, with this Department, shall not be bound on the said trip Tuesdays and Fridays to call at St. Catherine's Bay more than twice on each said day, viz: once on the outward trip from Tadousac to Rivière du Loup, and once on the inward trip from Rivière du Loup to Tadousac, whereas on each said Tuesdays and Fridays of every said months the contractors do not receive any mails from the Post Office Department from St. Catherine's Bay to Tadousac nor from Tadousac to St. Catherine's Bay.

Termination of Contract.

2. This contract shall, unless otherwise terminated under the provisions of section 18 hereof, remain in force and have effect from and including Nov. 1, 1911, until and including April 30, 1916.

SESSIONAL PAPER No. 10e

Subsidy: \$3,500.

Clause 3 provides for a subsidy of \$3,500, payable in such instalments as may be earned on the last days of the months of November and December, and January, February, March and April occurring during the continuance of this contract.

Mails.

Clause 6 of the contract provides for the carriage of mails.

DESCRIPTION OF VESSEL EMPLOYED.

NAME.	DIMENSIONS.			TONNAGE.			Passenger Accommodation.	Refrigerator Space	S. H. P.	Speed	BUILT		
	Length.	Depth.	Breadth.	Net.	Gross.	Capacity.					A.	In.	Or.
Mahone.	86	19 8	19 5	79	127		40		24	11	Mahone Bay, 1904 W. S. N. S.		

Distance.

The distance from St. Catherine's Bay to Tadoussac is 2 miles.

TRAFFIC RETURNS.

Year.	No. of Round Trips Run.	Passengers No.	Freight Tons.	Live Stock No.	MAILS		Subsidy Paid.	
					Bags.	Sacks.		
Feb. 15 to May 15, 1909.....		359	6	9	260		8 25 2,250 00	
1910.....		272	479	8	38	492	167	2,090 04
1911.....		In 284 Out 292	202	13	33	457	105	3,357 91
		Total 452	29	56	667	116		

Service performed by Price Bros., Quebec.

215.

ST. JOHN AND DIGBY.

DOMINION ATLANTIC RAILWAY COMPANY.

Contract No. 8.

Note 215.—Steam service between St. John and Digby.

1911-12.....	\$20,000
1912-13.....	\$20,000

This service is run by the Dominion Atlantic Railway Company, of Kentville, N.S., under terms of a contract bearing date August 1, 1911, and which expires on April 1, 1912, the principal provisions, aside from those common to all contracts, being as follows:—

Period of Contract.

1. The contractors having on the first day of April next preceding the date of these presents placed their steamer the *Prince Rupert* on the route between the city of St. John, in the province of New Brunswick, and Digby, in the province of Nova Scotia, and having from that date established and maintained, will continue to maintain by means of the said steamer, or a substitute steamer of equal class and capacity, approved by the Minister, for and during the period of one year from the said first day of April, a regular and uninterrupted service between the ports or places hereinafter named, making full round daily trips from St. John to Digby and return to St. John (Sundays excepted), connecting each day with the train from St. John hereinafter referred to.

Arrival at St. John.

2. It is understood and agreed on the part of the contractors that on all trips from Digby to St. John the steamer shall arrive at St. John in ample time for passengers and mails westward bound to connect with the afternoon train via the Canadian Pacific Railway for Montreal.

Missing trips or connections.

3. It is further understood and agreed that in the event of any trip or trips from Digby to St. John or the connection with the west-bound trains at St. John, as provided in section 2 hereof, being missed owing to stress of weather, upon satisfactory evidence thereof being furnished the Minister in each instance, he may direct that no deduction be made from the subsidy otherwise payable for such trips or connections missed, and section 5 of this contract is hereby modified to that extent with this sole intent and meaning.

Carriage of Mails on Extra Trips.

4. It is also understood and agreed that if during the continuance of this contract other trips are made than as above specified, all mails tendered shall be carried without any additional remuneration than the subsidy herein provided for.

Renewal of Contract.

5. This contract shall remain in force and have effect for one year from the first day of April, as aforesaid.

Subsidy: \$20,000 per Annum.

The subsidy is twenty thousand dollars (\$20,000), payable quarterly, that is to say, as follows:—

During the month of July in the present year five thousand dollars (\$5,000), and on the first day of each of the months of October, January and April next following, a like sum of five thousand dollars (\$5,000) or such portion thereof as shall have been earned each quarter on the basis of daily trips.

Carriage of Mails.

Clause 9 of the contract provides for the carriage of mails.

SESSIONAL PAPER No. 10e

Description of Vessels Employed.

NAME.	DIMENSIONS.			TONNAGE.			PASSENGER ACCOMMODATION.				Refrigerator Space	N. H. P.	Speed, Knots.	BUILT		
	Length.	Breadth.	Depth.	Net.	Gross.	Capacity.	1st Class.	2nd Class.	3rd Class.	At				In	Of	
	Ft.	Ft.	Ft.							C. P.						
Prince Rupert.....	268	32	11½	620	1,158	300	850	Nil.	400	18	Dumbarton	1894	Steel	
Prince Albert.....	103	20	8½	49	108	50	150	Nil.	40	10	Shelburne, N.S.	1901	Wood	
Yarmouth.....	220	35	21	725	1,452	260	Dumbarton	1887	Steel.	

Distance.

The distance between St. John and Digby is 47 miles.

TRAFFIC RETURNS.

Calendar Year.	No. of Round Trips Run.	Number of Passengers Carried.	Tons of Freight Carried.	Live Stock.	Mails.	Subsidies Paid
1907.....	263	27,068	21,285	Not stated.	Not stated.	\$16,245 29
1908.....	314	28,782	21,161	349	2,693 lock bags, 8,413 tied sacks.	19,935 90
1909.....	313	29,889	22,061	471	Bags. 4,314 Sacks. 16,004	19,192 50
1910.....	313	32,328	23,163	499	4,782 17,511	19,872 20
1911.....	311	In 16,452 Out 14,382 Total 30,834	3,588 23,452 27,040	252 154 406	2,525 9,976 2,550 11,364 5,075 21,340	19,870 90

216.

ST. JOHN, DIGBY, ANNAPOLIS AND GRANVILLE.

VALLEY STEAMSHIP COMPANY, LTD.

Contract No. 37.

Vote 216.—Steam service between St. John, Digby, Annapolis and Granville, viz.: along the west coast of Annapolis Basin.

1911-12.....	\$1,500
1912-13.....	\$1,500

This service is performed by the Valley Steamship Company, Limited, of Granville Ferry, N.S., under terms of a contract bearing date July 31, 1911, which expires on March 31, 1912. The principal provisions, aside from those common to all contracts, are as follows:

Frequency of service—Ports of call.

1. 'The contractors having prior to the first day of April last past, placed their steamer the *Granville*, a vessel 105 feet in length, 22 feet in breadth, with a draught when loaded of 10 feet, having a carrying capacity equal to 1,000 barrels of cargo, and adequate passenger accommodation for 40 passengers, and a speed of 10 knots per hour, on a route between the port of St. John, in the province of New Brunswick, and the ports of Annapolis Royal and Granville Ferry, both in the province of Nova Scotia, and having since that date regularly run the said steamer weekly, except as hereinafter provided in clause 4, over the said route, will continue to so run during the continuance of this contract, calling on all trips both ways at Victoria Beach and Littlewoods wharf (opposite Goat Island), and when tide and weather will permit will continue such trips to Granville Centre with the privilege on the part of the contractors of further extending the route to Bridgetown, all in the province of Nova Scotia: it being understood and agreed, however, that during the winter months in case the ice will not permit the running of the vessel up the Annapolis basin and river, the trip from St. John shall be allowed to terminate at Digby.

Termination of the Contract.

2. 'This contract shall remain in force only until the 31st day of March, 1912, unless sooner terminated under the provisions of section 18 hereof.'

Government Wharfs.

3. 'In consideration of the subsidy herein stipulated, the contractors agree to call at all government wharfs when such is practicable and when such wharfs are available.'

Repairs, &c.

4. It is further understood and agreed that the contractors shall have the right at any time to withdraw the steamer engaged upon the service for a period of two weeks and also in addition thereto for a period not exceeding 14 days, for the purpose of inspection or repairs and overhauling its machinery, and may at any time, subject to the approval of the Minister, replace the said steamship with such other steamship as the Minister may approve for the purpose of fulfilling the terms of this contract.

Subsidy: \$1,500 per Annum.

5. 'The subsidy is one thousand five hundred dollars (\$1,500), payable in quarterly instalments of three hundred and seventy-five dollars (\$375) on each of the first days of July, October, January and April, occurring during the continuance of this contract.

Mails.

Clause 7 provides for the carriage of mails by the contractors when required.

SESSIONAL PAPER No. 10e

DESCRIPTION OF VESSEL EMPLOYED.

NAME.	DIMENSIONS.			TONNAGE.				Passenger Accommodation. N. H. P.	Speed.	BUILT		
	Length.	Breadth	Depth.	Net.	Gross.	Capacity.	At			In	By	
	Ft.	Ft.	Ft.									
Granville...	112	22	9	49	139	190	38	24	9	Shelbourne..	1909	Wooler..

Distances.

	Miles
Annapolis to Granville..	1
Annapolis to Granville Centre..	3
Annapolis to Port Wade..	12
Annapolis to Victoria Beach..	15
Annapolis to St. John..	62
Victoria Beach to Granville..	15
Victoria Beach to Granville Centre..	18
Victoria Beach to Port Wade..	3

TRAFFIC RETURNS.

Calendar Year.	No. of Round Trips Run.	Number of Passengers Carried.	Tons of Freight Carried.	Live Stock.	Mails.	Subsidy.
1907..	52	100	2,721	Nil.	Nil.	\$1,500 00
1908..	50	131	3,119	Nil.	Nil.	1,500 00
1909..	51	58	3,069	Nil.	Nil.	1,475 00
1910..	49	118	2,868	Nil.	Nil.	1,500 00
1911..	47	In	30	1,875	Nil.	Nil.
		Out	30	799		
		Total	60	2,674		

217.

ST. JOHN, DIGBY, BEAR RIVER AND CLEMENTSPORT.

BEAR RIVER STEAMSHIP COMPANY.

Contract No. 45.

Vote 217.—Steam service between St. John, Digby, and Bear River and Clementsport.

1911-12..	\$1,500
1912-13..	\$1,500

This service is performed by the Bear River Steamship Company, Limited, of Bear River, N.S., under the terms of a contract bearing date March 8, 1911. This contract expires on March 31, 1912. The principal provisions, aside from those common to all contracts, are as follows:

Ports of Calls

1. The contractors being the owners of a steamer called the *Bear River*, with a carrying capacity of 1,000 barrels freight and 30 passengers, and with a speed of nine knots per hour, will on the first day of April next place the said steamer on a route between the port of St. John, in the province of New Brunswick, and Bear River and Clementsport, in the province of Nova Scotia, and will continue to maintain therewith a regular service between the said ports or places, calling on all trips both ways at Victoria Bridge and Digby, in the said province of Nova Scotia, with the privilege of also calling when wharf facilities are completed at Deep Brook, in the said province; it being understood and agreed that during the winter months when the ice prevents getting to Bear River the trips may terminate at either Victoria Bridge or Digby; and further, that trips to Clementsport may be omitted whenever tide and weather will not permit of a landing at that place, evidence of such inability to reach Bear River or to call at Clementsport to be furnished the Minister in each case.

Frequency of Service.

2. The service hereinbefore described and on the part of the contractors agreed to be performed, shall be regular and uninterrupted; one round trip from St. John to the ports mentioned and return shall be run each week from the commencement of the service until March 31, 1912, unless sooner terminated in manner hereinafter provided.

Government Wharfs.

Clause 3 provides for calls at government wharfs when possible.

Repairs.

4. Notwithstanding any other provisions herein contained, the contractor shall have the right to withdraw the said steamer from the service for a period not to exceed two weeks, for repairs and painting.

Subsidy: \$1,500 per Annum.

The subsidy is payable at the rate of one thousand and five hundred dollars (\$1,500) per annum, payable in quarterly instalments of three hundred and seventy-five dollars (\$375) on the first days of the months of July, October, January and April occurring during the period of this contract.

Mails.

The contractors are not required to carry mails.

SESSIONAL PAPER No. 10e

DESCRIPTION OF VESSELS EMPLOYED.

NAME.	DIMENSIONS.			TONNAGE.			Passenger Accommodation.	N. H. P.	Speed.	Route.		
	Length.	Breadth.	Depth.	Net.	Gross.	Capacity.				At	In	Of
	Feet.	Feet.	Feet.									
Bear River..	95	20	9	70	103	100	5	16	10	Shelburne N.S.	1905	Wool

Distances.

	Miles
Bear River to Victoria Bridge.....	4
Victoria Bridge to Clementsport.....	6
Clementsport to Digby.....	10
Digby to St. John.....	45
	65

TRAFFIC RETURNS

Calendar Year.	Number of round trips run.	Number of Passengers Carried.	Tons of Freight Carried.	Live Stock.	Mails.	Subsidies Paid.
1907.....	51	Nil.	2,487	Nil.	Nil.	\$1,500 00
1908.....	53	Nil.	2,614	Nil.	Nil.	1,500 00
1909.....	51	Nil.	2,569	Nil.	Nil.	1,473 22
1910.....	53	Nil.	2,653	Nil.	Nil.	1,500 00
1911.....	53	Nil.	In 1,687 Out 737	Nil.	Nil.	1,500 00
Total.....			Total 2,424			

218.

ST. JOHN, DUBLIN AND BELFAST.

ULSTER STEAMSHIP COMPANY.

Contract No 5.

Note 218.--Steam service between St. John, Dublin and Belfast, during the winter season.

1911-12.....	\$7,500
1912-13.....	\$7,500

This service is performed under terms of a contract entered into on October 1, 1911, with the Ulster Steamship Company, Limited, of Belfast, Ireland, represented in Canada by Messrs. McLean, Kennedy & Company, of Montreal, who run what is known as the Head Line of steamers. It is a winter service only, sailing from St. John, N.B., to Belfast or Dublin at regular intervals, averaging two sailings each month until not more than ten complete round trips have been run. The contract expires on the opening of St. Lawrence navigation in 1912.

Its principal provisions, aside from those common to all contracts, are as follows:—

Period of Contract.

1. The contractors, owning and controlling the steamships *Rathlin Head, Carrigan Head, Bray Head, Ramore Head, Inishowen Head, Bengore Head, Torr Head, Malin Head, Glen Head, Teelin Head, Dunmore Head, Howth Head and Glenarm Head*, of the Head Line, all of which are guaranteed as rating at Lloyds 100 A1, will, in the month of December next after the date of these presents, or earlier, place such of said steamers as may be necessary to fulfil the terms of this agreement, on a route between the port of St. John, N.B., and the ports of Belfast and Dublin in Ireland and will maintain therewith during the winter season of 1911-12 a service averaging not less than two sailings each month between the said ports, sailings from Belfast or Dublin for St. John aforesaid and returning thereto, sailing from St. John at regular intervals on such fixed dates as may be sanctioned by the minister, such rates to be advertised at least twenty days in advance of sailing, until not more than ten round trips have been run and completed prior to the opening of navigation on the River St. Lawrence in the spring of 1912.

Speed of Steamers.

2. Each of the said steamers while employed as aforesaid shall on all eastbound voyages be run at an average speed of not less than ten knots an hour, extraordinary conditions of weather excepted.

Calls at Other Ports.

3. It is understood and agreed that the said steamers are not to call at any intermediate or other port either on the westward or eastward voyages while employed under the terms of this contract, except when on westbound voyages at a port in Great Britain for bunkering purposes, or for cargo for transportation to St. John's Nfld., or to a Canadian port other than the port of St. John, N.B., aforesaid, the transportation of such cargo and the calling at ports other than St. John, N.B., subject to revocation at the will of the minister; it being understood and agreed that the port of St. John, N.B., shall in all cases be the terminal port on all westbound voyages, and the last port of departure on all eastbound voyages.

Transportation of Canadian Trade Commissioners.

4. The Canadian Trade Commissioners and their wives and children or Canadian Commercial Agents shall be granted free transportation, meals included, with first class accommodation and free transportation for their household effects, when travelling upon their official duties, upon request of the minister.

Subsidy: \$7,500 per Season (10 Voyages).

3. The subsidy is seven hundred and fifty dollars (\$750) for each round trip duly performed from Belfast and Dublin to St. John aforesaid and return therefrom to Belfast or Dublin, aggregating for the ten round trips hereinbefore referred to, the

SESSIONAL PAPER No. 10e

sum of seven thousand and five hundred dollars (\$7,500); such subsidy to be payable in two instalments, the first of three thousand dollars (\$3,000) on completion of four full round trips regularly run in compliance with the terms of this agreement, and the balance on the completion of the service contracted for.

Freight Rates.

Clause 7 of the contract provides that freight rates shall be subject to the approval of the minister.

Carriage of Mails.

Clause 10 of the contract provides for the carriage of mails.

NAME.	DIMENSIONS.			TONNAGE.			N. H. P.	Speed.	Passenger accommodation.	Refrigerator space.	BUILD		
	Length.	Breadth.	Depth.	Gross.	Net.	Capacity.					At	In	Of
	Ft.	Ft.	Ft.			Wgt.	Knots	1st Class.	C.F.				
Glenarm Head..	360	46.1	28.0	3,908	2,527	6,150	379	10½	6	Nil.	Belfast..	1897	Steel.
Malin Head..	345	43.0	29.7	3,467	2,228	5,300	335	10	2	Nil.	..	1892	
Bray Head ...	330	41.5	25.1	3,150	2,019	4,800	264	10	2	Nil.	Wallsend	1894	..
Inishowen Head.	341	7.40	0.30	3,050	1,987	4,700	309	10½	2	Nil.	Belfast..	1886	Steel & iron.
Bengore Head.	324	37.2	17.7	2,490	1,619	3,630	260	11	2	Nil.	Glasgow	1884	Iron.
Dunmore Head.	302	4.40	2.19	2,293	1,458	3,500	258	10	4	Nil.	Belfast..	1889	Steel.
Ramore Head	492	1.44	7.27	4,444	2,913	6,500	473	11	12	Nil.	..	1891	
Carigan Head	370	6.45	1.31	4,201	2,717	6,200	438	11	8	Nil.	..	1901	
Rathlin Head...	469	53	35.7	4,368	6,754	9,100	520	12	10	Nil.	..	1899	
Torr Head.	452	8.50	3.31	3,868	5,911	8,400	463	11	8	Nil.	..	1894	
Glen Head	256	5.34	5.17	995	1,600	2,225	173	10	2	Nil.	Shields..	1883	Iron.
Teelin Head..	275	4.35	3.18	1,083	1,718	2,500	187	10	2	Nil.	Belfast..	1883	Steel.
Howth Head..	380	4.48	4.28	2,877	4,440	6,300	462	11	6	Nil.	..	1906	..

Distances.

	Miles.
St. John to Dublin.....	2,550
St. John to Belfast.....	2,500

TRAFFIC RETURNS.

Calendar Year.	No. of Round trips run.	Number of Passengers Carried.	Tons of Freight Carried.	Live Stock.	Mails.	Subsidies Paid.
1907.	6	Nil.	26,039	Nil.	Nil.	\$4,500
1908.	4	Nil.	10,443	Nil.	Nil.	3,000
1909.	3	Nil.	8,402	Nil.	Nil.	2,250
1910.	7	Nil.	25,469	Nil.	Nil.	5,250
1911.	4	Nil.	13,067	Nil.	Nil.	3,000

118a

ST. JOHN AND GLASGOW.

DONALDSON LINE.

Contract No. 4.

Vols 118a.—Steam service between St. John and Glasgow, during the winter season.

1911-12.	\$15,000
1912-13.	\$15,000

This service is performed by Messrs. Donaldson Bros., of Glasgow, represented by their duly authorized agent, Mr. Robert Reford, partner of the firm of Robert Reford & Company, Limited, of Montreal, and is a winter service only, being run under terms of a contract bearing date January 15, 1911, which expires on April 30, 1912. The principal terms of the contract, aside from those common to all contracts, are as follows:—

Period of Contract.

1. The contractors, owning and controlling the steamships *Kastalia*, *Marina*, *Lakonia*, *Tritonia* and *Salacia*, all of which are guaranteed by the contractors as being of British register and as rating at Lloyds 100 A. 1, will place such steamships, and if necessary in order to fulfill the terms of this contract, other steamships of British register of like class and capacity on a route between the port of Glasgow, in Scotland, and the port of St. John, in the province of New Brunswick, and will maintain therewith during the winter season of 1911-12 a regularly weekly service between the said ports, commencing in the month of November following the date of these presents, and continuing until not more than twenty complete round trips have been run prior to the 30th day of April in the year 1912, sailing from and returning to each of the ports aforesaid at regular intervals, and on such fixed dates as may be sanctioned by the minister, such dates to be advertised at least twenty days in advance of sailings. Each of the said steamers while employed as

SESSIONAL PAPER No. 10e

aforsaid, shall be run at an average speed of not less than ten knots per hour, extraordinary weather excepted.

Traffic to be carried by Intercolonial Railway.

2. The company agrees that all freight carried from Glasgow to St. John shall, when not otherwise routed by shippers or consignees, be delivered to the Intercolonial railway at St. John for shipment to final destination, provided that the Intercolonial railway rates are not in excess of rates charged by any other railway company between St. John and the final destination.

Passengers for points in the Maritime Provinces or Quebec are to be handed over to the Intercolonial railway at St. John when possible.

The contractors shall use every effort to have freight destined for export from Canada to Scotland delivered to the Intercolonial railway at Montreal.

Canadian Trade Commissioners.

3. Canadian Trade Commissioners, their wives and children, and household effects are to be carried free, when such commissioners are travelling upon their official duties.

Subsidy: \$15,000 per Season (20 Voyages).

5. The subsidy is payable at the rate of seven hundred and fifty dollars (\$750) for each round trip from Glasgow to St. John aforsaid and return therefrom to Glasgow, duly performed, aggregating for the twenty round trips, if run and fully completed under the terms of section 1 hereof, fifteen thousand dollars (\$15,000), or in like proportion for any lesser number of trips so run and completed prior to the 30th day of April aforsaid; such subsidy to be payable in three instalments: the first of seven thousand five hundred dollars (\$7,500) on the completion of ten full round trips regularly run in compliance with the terms of this agreement; the second at the above rate per round trip for all additional trips regularly run in compliance with the terms of this agreement prior to the first day of April aforsaid; and the balance on the completion of the service herein contracted for as soon thereafter as funds are available for the purpose.

Sailing Dates.

Steamers are required to sail from their terminal ports within two days of the date fixed by time tables to be approved by the minister.

Freight Rates.

Clause 6 of the contract provides that freight rates shall be subject to the approval of the minister.

Carriage of mails.

Clause 9 of the contract provides for the carriage of mails.

Description of Vessels Employed

NAME.	DIMENSIONS.			TONNAGE.			PASSENGER ACCOMMODATIONS.			Refrigerator Space.	N. H. P.	Speed, Knots.	BUILD		
	Length	Breadth	Depth.	Net.	Gross.	Capac- ity.	1st Class.	2nd Class.	3rd Class.				At	In	Of
	Ft.	Ft.	Ft.												
Salacia.	390	46	28.7	2,636	4,134	5,900	Nil.	12	Nil.	Nil.	501 13½	Whiteinch.	1895	Steel.	
Cassandra	455	53	22.1	5,228	8,135	8,500	Nil.	210	1,040	7,700	862 13½	Greenock.	1906	Steel.	
Lakonia.	401	7	49	2 28	3,046	4,686	7,280	Nil.	12	Nil.	14,527	520 12	Govan.	1899	Steel.
Athenia.	478	56	32.5	5,523	9,080	10,500	Nil.	250	1,000	16,122	855 14	Barrow.	1904	Steel.	
Paithenia.	400	5	52	1 29	3,310	5,760	8,555	Nil.	12	Nil.	16,000	489 12	Hartlepool.	1901	Steel.
Saturnia.	455	55	40	5,494	8,611	8,250	Nil.	244	950	7,390	878 15	Glasgow.	1910	Steel.	
Pythia.	383	46	27	2,721	4,324	6,150	36	Nil.	600	4,116	419 11		1897	Steel.	
Kastalia.	377	46	26	2,562	4,030	6,510	Nil.	Nil.	Nil.	Nil.	395 11		1897	Steel.	

Distances.

The distance between St. John and Glasgow is given as 2,630 miles.

TRAFFIC RETURNS.

Calendar Year.	Number of Round trips run	Number of Passengers Carried.	Tons of Freight Carried.	Live Stock.	Bags Mail.	Subsidy Paid.	
1907.	17	1,855	57,491	Not stated.	Not stated.	88,500	
1908.	15	523	82,142	6,458	11	14,250	
1909.	16	1,129	80,444	6,064	16	10,500	
1910.	15	2,475	67,975	559	15	12,000	
1911.	11	In Out	3,736 781	33,684 49,138	412 10	16 Nil.	8,250
		Total	4,517	82,822	422	16	

219.

ST. JOHN, HALIFAX AND LONDON.

(Winter Service.)

CANADIAN PACIFIC RAILWAY COMPANY.

Contract No. 7.

Vote 219.—Winter steam service between St. John, Halifax and London.

1911-12..	\$15,000
1912-13..	\$15,000

The contract with the Canadian Pacific Railway Co. bears date October 26, 1911, and expires on May 8, 1912. Its principal provisions, aside from those common to all contracts, are as follows:—

1. The contractors shall during the month of November next following the date of these presents establish a service between the city or port of St. John, in the province of New Brunswick, and the port of London, in England, by their steamers the *Mount Temple*, of 6,661 tons net register, the *Montreal*, of 5,552 tons net register, the *Montezuma*, of 5,358 tons net register, and the *Lake Michigan*, of 5,340 tons net register, and will maintain and continue to maintain by means of the said steamers, or with such other steamers as may be approved by the Minister, a regular service between the cities and ports aforesaid, sailing from and returning to each of the terminal ports of St. John and London aforesaid at regular intervals and at such fixed dates as may be sanctioned by the Minister, and calling on all east bound voyages at the port of Halifax, in the province of Nova Scotia, and calling on all westbound voyages at the port of Antwerp, in Belgium; the service to commence from London on the 16th day of November next; and will on the return voyage sail from St. John on or about the 13th day of December proximo, and continue until the 8th day of the month of May, 1912, during which time there shall be run ten full round voyages; it being understood, however, that the Minister may authorize any change or changes in the service as above defined as may not be inconsistent with the vote providing for the payment of the subsidy.

Cold Storage.

2. The contractors covenant and agree that the steamers hereinbefore mentioned or any substitute steamers run in lieu thereof shall be fitted with such sufficient cold storage appliances and space as may be required for the proper storage and conservation of any perishable cargo carried thereon, as well as with complete and adequate ventilating shafts and machinery for the proper ventilation of all space in which may be stowed or carried fruit, vegetables or similar cargo requiring a constant supply of cool air, and that such cold storage and ventilating plant shall be in constant operation while perishable cargo, fruit or vegetables requiring same is on board, and that the temperature in the spaces occupied by such cargo shall during each and all voyages be kept uniform and at such degree as may be satisfactory to the Minister.

Westbound Freight Rates.

3. The contractors further covenant and agree that the rates charged on west-bound freight from either London or Antwerp to the port of Halifax shall in no case be greater than the rates charged on freight destined to the port of St. John from the said ports of London and Antwerp.

Transportation of Canadian Trade Commissioners.

Clause 4 provides for the free transportation of Canadian Trade Commissioners and their wives and children, or Canadian Commercial Agents, including first-class accommodation and meals, and free transportation for their household effects, when travelling upon official duties, or being transferred from one post to another, upon request of the Minister.

Subsidy not to exceed \$15,000 for 10 Round Trips.

5. The subsidy is at the rate of fifteen hundred dollars (\$1,500) for each round trip run and completed with the time hereinafore specified, not, however, to exceed ten such trips; payable on the first day of April next following the date hereof for all trips run and completed prior to that date, and the balance on the completion of the service or as soon thereafter as funds are available for the purpose.

Sailings.

Steamers are required to sail from their terminal ports within 3 days of the dates fixed by their timetables, approved by the Minister.

Freight Rates.

Clause 7 of the contract provides that freight rates shall be approved by the Minister.

DESCRIPTION OF STEAMERS EMPLOYED.

NAME.	DIMENSIONS.			TONNAGE.			Passenger Ac- commodation	Refrigerator Ac- commodation.	N.H.P.	Speed.	BUILT.		
	Length.	Breadth	Depth.	Net.	Gross.	Capac- ity.					At	In	Of
	Ft.	Ft.	Ft.										
Lake Michigan	469.5	56.2	31.9	5,340	8,200	8,000	Nil.	Nil.	722	12	WallSEND.	1902	Steel.
Montezuma	435	0.59	0.30	5,358	8,360	8,000	Nil.	Nil.	660	12	Linthouse.	1899	Steel.
Montreal	469.5	56.2	31.9	5,552	8,644	8,000	Nil.	7,016	702	12	WallSEND.	1900	Steel.
Mount Temple	485	0.59	0.30	4,661	8,790	8,000	Nil.	Nil.	694	12	Walker-on-Tyne.	1901	Steel.

Distances.

The distance between London and St. John via Antwerp is given as 3,200 miles; between St. John and London via Halifax, 2,959 miles. These distances are approximate.

SESSIONAL PAPER No. 10e

TRAFFIC RETURNS.

Calendar Year.	Number of Round trips run.	Number of Passengers Carried.	Tons of Freight Carried.	Live Stock.	Mails.	Subsidy Paid.
1907.	12	12,409	100,451	Not stated.	Not stated.	\$15,000
1908.	12	6,596	104,695	8,633	Nil.	15,000
1909.	10	2,659	112,190	5,788	Nil.	12,500
1910.	12	5,648	128,761	2,218	Nil.	15,000
1911.	12	In 9,385 Out 129	48,499 73,128	Nil. 6,657	Nil.	15,000
	Total	9,514	121,627	6,657		

220.

ST. JOHN, HALIFAX AND LONDON.

FURNESS, WITBY AND COMPANY.

Contract No. 6.

Vote 220.—Steam service between St. John, Halifax and London.

1911-12.	\$25,000
1912-13.	\$25,000

This service is run the year round by Messrs. Furness, Withy & Company, Limited, between St. John, N.B., Halifax, N.S., and London.

The contract bears date March 1, 1911, and expires March 31, 1912. The principal provisions, aside from those common to all contracts, are as follows:—

Period of Contract.

1. The contractors will, on the first day of April next following the date of these presents, place on the route between St. John, N.B., and London, G.B., calling on all voyages both outward and inward at Halifax, N.S., their steamers the *Shenandoah*, *Rappahannock* and *Konawa*, and will with such steamers or other steamers approved by the minister maintain until the 31st day of March, 1912, a regular service between the said ports, sailing from the terminal ports at regular intervals of not over fifteen days, or during the fruit-shipping season at intervals of ten days if so required by the minister.

Ventilated Accommodation for Fruit, Dairy Produce, &c.

2. The steamers while run under this contract shall be such as are approved by the minister, and no steamer shall be employed until sanctioned by the minister, and all such steamers shall be fitted with sufficient and suitable accommodation for carrying perishable cargo, such as apples or other fruit, cheese and other provisions with-

out deterioration, with holds and 'tween decks provided with a thorough system of forced ventilation by means of electric or steam-driven fans operating in such manner as to secure a uniform circulation of fresh air through all space occupied by such perishable cargo. The intakes for fresh air shall be protected by contrivances for that purpose similar to the 'Gibbs' steamship ventilators, so as to be operated in all weathers without permitting water, spray or other dampness being taken into any places where cargo is carried, and such ventilating appliances shall be operated at all times when cargo is on board and throughout the entire space wherever such perishable cargo may be stored during any voyage.'

Carriage of Fruit.

3. 'The steamers while so employed shall not carry in any hold, or between any decks more than five tiers of barrels of apples or other fruit except they be stowed in such manner and with such dunnage as will relieve any tier from the weight of more than four other tiers.'

4. 'The handling, loading, stowing and unloading of any fruit carried by said vessels shall be subject to and under the supervision of any officer appointed for that purpose should the minister deem it advisable.'

Speed of Steamers when Carrying Fruit.

5. 'The steamers when carrying fruit shall be run at an average speed of not less than twelve knots per hour.'

Development of Transportation over Government Railway.

6. 'It is hereby agreed by the contractors that as the aid herein expressed and provided for by the Canadian government is for the express purpose of encouraging the development of Canadian trade and the transportation of Canadian goods through Canadian channels, the company accepts the aid on these conditions and agrees that all freight booked or carried by the said steamships from a port in the United Kingdom and during the time these make Halifax or St. John their terminal port shall, when not otherwise routed by shippers or consignees, be delivered to the Intercolonial railway at Halifax or St. John for shipment to final destination in Canada provided that the rates demanded by the Intercolonial railway shall not be in excess of the rates charged by any other railway company from said ports to final destination in Canada.'

(a) Contractors are to hand over to the Intercolonial railway at Halifax passengers for points in the Maritime Provinces or the province of Quebec, providing the routing of such passengers is controlled by the contractors and that they are not otherwise routed. It is further agreed that the contractors through their agents in Canada shall see that they have all such freight for export as may be secured by them for a port in the United Kingdom at which the subsidized line may call delivered to the Intercolonial railway at Montreal.'

Rebates.

7. 'In addition to the stipulation contained in clause 11 regarding freight rates, the rate per barrel on apples from Halifax to London shall be substantially the same to all persons under the same conditions, and no rebates shall be given directly or indirectly by the contractors or agents thereof to any Canadian exporter in preference to another.'

SESSIONAL PAPER No. 10e

Subsidy: \$25 000 per Season.

9. The subsidy is twenty-five thousand dollars (\$25,000), payable as follows:

The sum of \$6,250 on the first day of July, October and January next after the date of these presents, and the balance of \$6,250 on the completion of the service on April 1, 1912.

Clause 10 of the contract provides that freight rates shall be subject to the approval of the minister.

Carriage of Mails

Clause 12 of the contract provides for the carriage of mails.

DESCRIPTION OF VESSELS EMPLOYED.

NAME.	DIMENSIONS.			TONNAGE.			PASSENGER ACCOMMODATION.				BUILD				
	Length.	Breadth	Depth.	Net.	Gross.	Capacity.	1st Class.	2nd Class.	3rd Class.	Refrigerator Space.	N. H. T.	Speed.	At	In	Of
													Ft.	Ft.	Ft.
Kanawha	370	44	31 6	2,488	3,884	5,610	Nil	491	13	Linthouse.	1893	Steel
Shenandoah	370	44	31 6	2,492	3,886	5,610	Nil	491	13	Linthouse.	1893	Steel
Rappahannock.	370	44	31 6	2,488	3,884	5,500	Nil	485	13	Linthouse.	1893	Steel
Tabasco.	331 6	41 7	28 8	1,916	2,987	4,597	Nil	309	12	Sunderland	1895	Steel
East Point	390	51	30 6	3,306	5,234	8,100	14	Nil.	463	12	Sunderland	1901	Steel
Alleghany	354	50 3	31	2,789	4,262	7,110	Nil.	380	10 1/2	West		
Queen Wilhelmina	363 5	46 2	29 3	2,307	3,500	5,924	2	Nil.	387	12	Hartlepool	1901	Steel
Grantley	279 1	40 1	20 6	1,154	1,869	3,200	Nil.	175	9 1/2	Sunderland	1908	Steel

Distance.

The distance between St. John, N.B., and London, England, is 2,900 miles.

TRAFFIC RETURNS.

Calendar Year.	No. of Round Trips Run.	Number of Passengers Carried.	Tons of Freight Carried.		Live Stock.	Mails.	Subsidy Paid.
			Weight.	Meas.			
1907	34	17	172,358		Not Stated.	Not Stated.	\$19,250
1908	29 1/2	62	55,909	101,405	651	Nil.	25,000
1909	28 1/2	105	77,815	87,505	Nil.	Nil.	25,000
1910	26 1/2	204	70,046	82,125	Nil.	Nil.	25,000
1911	28	In	108	23,650	17,717	1	25,000
		Out	65	9,654	95,350	Nil.	
		Total	173	33,304	113,067	1	

221

ST. JOHN, PORT WADE AND BRIDGETOWN.

Vote 221.—Steam service between St. John, Port Wade and Bridgetown.

1911-12..	\$2,000
1912-13..	2,000

No contract has been entered into for this service.

222.

ST. JOHN AND ST. ANDREW'S, N.B.

MARITIME STEAMSHIP COMPANY, LTD.

Contract No. 41.

Vote 222.—Steam service between St. John, N. B., and St. Andrew's, N. B., calling at intermediate points.

1911-12..	\$4,000
1912-13..	4,000

This service is performed by the Maritime Steamship Company, Limited, of Black's Harbour, N.B., under contract dated May 22, 1911, which expires on March 31, 1912. The principal provisions of the contract are as follows:—

Service and Ports of Call.

1. The contractors having, on the first day of May next preceding the date of these presents, placed the steamer *Granville*, renamed *Connors Bros.*, which steamer is described as being 97 feet long, 21 feet 6 inches wide, and of a depth of 9 feet, gross tonnage of 123.47, with a cubic capacity under deck of about 6,500 feet, and a speed of 10 knots, on a route hereinafter described, and will carry on and maintain by means of the said steamer *Granville* renamed *Connors Bros.*, a regular steamship service between the city of St. John and the town of St. Andrew's, in the province of New Brunswick, calling at Dipper Harbour, Black's Harbour, Back Bay, Letete, Deer Island, St. George, as hereinafter described. And the contractors hereby further agree to furnish such other steamship or steamships as may be necessary from time to time, which steamships shall be subject to the approval of the minister. The service shall consist of one round trip per week, as follows:—

Yearly Arrangements.

Leave St. John for St. Andrew's Saturday mornings, calling at Dipper Harbour, Beaver Harbour, Black's Harbour, Back Bay or Letete, Deer Island and Red Store or St. George.

Returning leave St. Andrew's for St. John Tuesday morning, calling at Letete or Back Bay, Black's Harbour, Beaver Harbour and Dipper Harbour.

SESSIONAL PAPER No. 10e

Calls at Government Wharfs.

2. In consideration of the subsidy herein stipulated, the contractors agree to call at all government wharfs when such is practicable and when such wharfs are available.

Termination of Contract.

3. This contract shall remain in force until the 31st day of March, 1912, unless sooner terminated under the provisions of section 19 of this contract.

Subsidy: \$4,000 per annum.

4. The subsidy is at the rate of \$4,000 per annum, payable as follows: On the first of October of the year of these presents the sum of \$2,000; and on the 31st day of March, 1911, on the completion of the service herein contracted to be performed the further sum of \$2,000.

Carriage of Mails.

Clause 7 of the contract provides for the conveyance of mails.

DESCRIPTION OF VESSEL EMPLOYED.

NAME.	DIMENSIONS.			TONNAGE.				N.H. P.	Speed.	BUILT			
	Length.	Breadth.	Depth.	Net.	Gross.	Capa- city.	Passenger Ac- commodation.			Knots.	At	In	Of
Connors Bros	97	21.6	9	49	133	150	197	30	8	Shelburne, N.S.	1904	Wood	

Distances.

	Miles.	Miles.
St. John to Dipper Harbour.		19
" Beaver Harbour.		36
" Black's Harbour.		42
" Lords Cove.		50
" Back Bay.		55
" Letete.		58
" St. George.		68
" St. Andrews.		80

TRAFFIC RETURNS.

Calendar Year.	No. of Round Trips. Run.	Passengers Carried.	Tons of Freight Carried.	Live Stock.	MAILS.		Subsidy Paid.
					Lock Bags.	Tied Sacks.	
May 1 to Dec. 31, 1909.	26	873	2,672	Nil.	Nil.	Nil.	\$ 500
1910.	48	1,040	4,733	Nil.	Nil.	Nil.	2,500
1911.	49	In Out	568 490	1,942 3,113	Nil.	98 98	3,384.62
		Total	1,058	5,055		196	

223.

ST. JOHN AND HALIFAX VIA YARMOUTH.

THE MAGDALEN ISLANDS STEAMSHIP COMPANY, LIMITED.

Contract No. 17.

Vote 223.—Steam service for not less than 52 full round weekly trips between St. John and Halifax, via Yarmouth and other way ports, during the season of 1912

NOTE.—This vote has been changed to read for 40 round trips in the Supplementary Estimates.

1911-12.	\$10,000
1912-13.	\$10,000

This service is performed by the Magdalen Islands Steamship Company, Limited, of Halifax, N.S., under terms of a contract bearing date April 6, 1911, and which expires on March 31, 1912. The principal provisions, aside from those common to all contracts, are as follows:—

Frequency of Service.

1. The contractors having on the first day of April next preceding the date of these presents placed the steamer *Amelia* of 357 gross tons and 103 net tons register, with a speed of 11 knots, upon the route between St. John, in the province of New Brunswick, and Halifax, in the province of Nova Scotia, and having maintained will continue to carry on and maintain by means of the said steamer from and after the date of commencement, a regular service between St. John and Halifax, calling both going and returning at Yarmouth, Clark's Harbour, Barrington, Shelburne, Lockport, Liverpool and Lunenburg, all in the province of Nova Scotia, once in each seven days, that is to say, making a round trip in seven days, until March 31, 1912, except during the period between December 20, and March 20, when the service may be discontinued, though may in the option of the contractors be performed until 40 round trips have been made during the period of this contract.

Provision for Changes in Service.

2. The minister may authorize any change or changes in the service as above defined as may not be inconsistent with the vote governing the payment of the subsidy.

Uninterrupted Continuation of Service.

3. The service herein contracted for is to continue uninterruptedly in manner hereinbefore set forth, wind, weather, ice or fog or other *force majeure* permitting, but no subsidy shall be claimed or paid for any trip otherwise missed.

Termination of Contract.

4. This contract shall, unless sooner terminated under the provisions of section 21 hereof, remain in force until March 31, 1912.

SESSIONAL PAPER No. 10e

Government Wharfs.

5. In consideration of the subsidy herein stipulated, the contractors agree to call at all government wharfs when such is practicable and when such wharfs are available.

Subsidy: \$10,000 per Annum.

5. The subsidy is not to exceed \$10,000, based upon the requisite number of 40 round weekly voyages per annum, such subsidy to be payable quarterly, viz., two thousand five hundred dollars (\$2,500) on the first days each of July, October and January, and the balance of two thousand five hundred dollars (\$2,500) on the completion of the service on the 1st day of April, 1912; or in the event of less than the required number of weekly trips having been performed during any one quarter such proportionate sum as may have been earned during said quarter upon the first days of the said months of July, October, January and April.

Carriage of Mails.

Clause 7 of the contract provides for the carriage of mails.

DESCRIPTION OF VESSEL EMPLOYED.

NAME.	DIMENSIONS.			TONNAGE.			Passenger Acc. commodation.	N. H. P.	Speed	BUILT.		
	Length.	Breadth.	Depth.	Net.	Gross.	Capacity.				At	In	Of
Amelia	145	22 8	12 8	103	356	230	40	69	11	Apr	1894	Steel.

Distances.

Halifax to Lunenburg	Miles.
Lunenburg to Liverpool	55
Liverpool to Lockport	38
Lockport to Shelburne	40
Shelburne to Barrington	20
Barrington to Clarke's Harbour	40
Clarke's Harbour to Yarmouth	10
Yarmouth to St. John	40
	95
	338

TRAFFIC RETURNS.

Calendar Year.	No. of round trips run.	Number of Passengers Carried.	Tons of Freight Carried.	Live Stock.	Mails.		Subsidy Paid.	
					Bags.	Sacks.		
*1907	38	421	18,450	Not stated.	Not stated.		\$7,884 61	
*1908	53	1,053	12,046	82	99	96	10,000 00	
1909	32	237	8,749	Nil.	125	Nil.	7,884 40	
1910	46	422	12,138	Nil.	141	11	9,038 28	
1911	43	In	243	7,010	Nil.	125	9	6,528 50
		Out	299	3,760	Nil.	45	Nil.	8,461 58
Total		542	10,800		170	9		

During 1907 and 1908 the service was performed by Wm. Thomson & Son, of St. John, N.B.

224.

ST. JOHN, N.B., AND MARGARETVILLE, PORT LORNE, PORT GEORGE, HARBOURVILLE AND MORDEN.

MARGARETVILLE STEAMSHIP COMPANY.

Contract No. 56.

Vote 224.—Steam service between St. John, N. B., and Margareville, Port Lorne, Port George Falls Harbour, Harbourville and Morden, N. S.

1911-12	\$2,500
1912-13	2,500

This service is performed by the Margareville Steamship Company, of Margareville, N.S., under terms of a contract bearing date June 1, 1911, which expired at the close of navigation in 1911. The principal provisions, aside from those common to all contracts, are as follows:—

Ports of Call—Frequency of Service.

1. The contractors being owners of and having control of the steamer *Ruby L*, a vessel of 118 tons gross register, with such adequate accommodation for both passengers and freight as is necessary for the service herein contracted for, and having on the first day of March last placed the said steamer on a route between the port of St. John, in the province of New Brunswick, and Margareville, in the province of Nova Scotia, and will therewith continue to carry on and maintain a regular weekly service between the said ports until the closing of navigation, that is to say, until ice and weather conditions will not permit of the running of a steamer over the said route in the autumn next following the date of these presents, prior to which time at least forty full round trips shall have been run, calling on all trips both ways at Port Lorne, Port George, Morden, Harbourville, and Hall's Harbour.

SESSIONAL PAPER No. 10e

Termination of Service.

2. This contract shall remain in force only until the close of navigation in 1911, unless continued for another season at the option of the minister, who hereby reserves the right to exercise such option.

Subsidy: \$2,500 per Annum.

3. Subsidy is payable at the rate of twenty-five hundred dollars (\$2,500) per annum, as follows: In the month of July next following the date of these presents the sum of one thousand two hundred and fifty dollars (\$1,250), and at the close of navigation in the present season one thousand two hundred and fifty dollars (\$1,250) or so much thereof as may have been earned on the basis of not less than forty full round trips during the year; and so in like manner for a subsequent year if the service is continued under the minister's option as above provided.

Carriage of Mails.

Clause 7 of the contract provides for the carriage of mails.

Government Wharfs.

Clause 3 provides for calls at government wharfs whenever possible.

DESCRIPTION OF VESSEL EMPLOYED.

NAME.	DIMENSIONS.			TONNAGE.				N. H. P.	Speed	BUILT.		
	Length.	Breadth.	Depth.	Net.	Gross.	Capacity.	Passenger Acc. accommodation.			At	In	Of
	Ft.	Ft.	Ft.					Knots				
Ruby L.	93	20	8	49	118	110	40	16	9½	Margaretville	1903	W. J. ...

Distances.

	Miles.
St. John to Port Lorne.	40
Port Lorne to Port George.	6
Port George to Margaretville.	6
Margaretville to Morden.	6
Morden to Harbourville.	7
Harbourville to Halls' Harbour.	15
	80

TRAFFIC RETURNS.

Calendar Year.	Number of round trips run.	Number of Passengers Carried.	Tons of Freight Carried.	Live Stock.	Mails.	Subsidies Paid.
1907	34	149	2,300	Nil.	Nil.	\$1,350
1908	40	610	1,260	Nil.	Nil.	2,500
1909	40	178	1,945	3	Nil.	2,500
1910	39	221	1,780	Nil.	Nil.	2,437 50
1911	41	In 70 Out 109	1,569 414	Nil.	Nil.	2,500
		Total 179	1,983			

225.

ST. JOHN AND PORTS ON THE BAY OF FUNDY AND MINAS BASIN.

BAY OF FUNDY AND MINAS BASIN S.S. CO.

Contract No. 71.

Vote 225.—Steam service between St. John, N.B., and ports on the Bay of Fundy and Minas Basin, including Scott's Bay, Windsor and Port Williams, N.S.

1911-12	\$5,500
1912-13	5,500

This service was performed by the Bay of Fundy and Minas Basin Steamship Company, Limited, of Margareville, N.S., under terms of a contract dated August 15, 1911, which expired on the close of navigation in 1911.

The principal terms of the contract were as follows:—

Service.

1. The contractors being the owners of and having control of the steamships *Margareville* of 57 net tons, and *Brunswick* of 73 net tons, with such adequate accommodation for both passengers and freight as is necessary for the service hereafter contracted for, and having on the opening of navigation of the current year placed the said steamers on the routes hereinafter specified, will continue thereafter such services as hereinafter stated until the close of navigation in the current year, that is to say: until the ice and weather conditions will no longer permit of the running of the steamer over the said route in the autumn next following the date of these presents.

2. The service herein contracted for shall consist of:—

(a) A regular weekly service between St. John, N.B., and Port Williams, N.S., calling at Parrsboro, each week and every two weeks calling at Scott's Bay, both ways; and it is further understood and agreed that not less than 32 round trips shall be made during the current season of navigation.

SESSIONAL PAPER No. 10e

(b) A regular weekly service between St. John, N.B., and Canning, N.S., calling at Spencer's Island, Wolfville, Parrsboro', Kingsport; and every two weeks calling at Windsor and Bass River; it being further understood and agreed that not less than 34 round trips shall be made during the current season of navigation.

Termination of Contract.

3. This contract shall remain in force until the close of navigation in the year 1911, unless cancelled under clause 20 hereof.

Government Wharves.

4. In consideration of the subsidy herein stipulated, the contractors agree to call at all government wharfs when such is practicable and when such wharfs are available.

Subsidy: \$5,500 per annum.

5. Subsidy is payable at the rate of \$5,500 per annum, as follows:—

On the first day of September, the sum of \$2,100, on November 1 the sum of \$1,700, and at the close of navigation in the present season \$1,700, or so much thereof of the various instalments as may have been earned during the continuance of the period covered by each instalment of the subsidy.

Mails.

Clause 8 of the contract provides for the carriage of mails.

DESCRIPTION OF VESSELS EMPLOYED.

NAME.	DIMENSIONS.			TONNAGE.			Passenger Accommodation.	N. H. P.	Speed.	BUILT		
	Length.	Breadth.	Depth.	Net.	Gross.	Capacity.				At	In	Of
	Feet.	Feet.	Feet.									
Margaretville.	90	20	8	37	107	100	Not stated	19	9	Margaretville	1910	Wood
Brunswick.	110	23	8 7	73	184	125	40	42	10	Canning.	1901	Wood

Distances.

	Miles.
St. John to Spencer's Island.	55
Spencer's Island to Parrsboro'.	25
Parrsboro' to Bass River.	20
Bass River to Kingsport.	25
Kingsport to Canning.	5
Canning to Wolfville.	8

TRAFFIC RETURNS.

Calendar Year	No. of Round Trips Run	Number of Passengers Carried.	Tons of Freight Carried.	Live Stock.	Bags, Mail.	Subsidy Paid.
1911.	69	In	137	3,647	Nil.	Nil.
		Out	146	1,421		
		Total	283	5,068		

226.

ST. JOHN AND PORTS IN CUMBERLAND BASIN.

HARBINGER STEAMSHIP COMPANY, LIMITED.

Contract No. 59.

Note 226.—Steam service between St. John and Ports in Cumberland Basin.

1911-12.	\$3,000
1912-13.	\$3,000

This service was performed by the Harbinger Steamship Company, Limited, of River Hebert, Cumberland County, N.S., under terms of a contract dated February 4, 1911, which expired at the close of navigation in 1911. The principal provisions, aside from those common to all contracts, were as follows:—

Service and Ports of Call.

1. The contractors will, at the earliest opening of navigation in the present year, that is to say, as soon as the ice will permit of the running of a steamer over the route hereinafter named, place their steamer, the *Harbinger*, of 108 gross tons, on the route between the City of St. John and ports in the province of New Brunswick, and the ports of Minudie and Joggin's Mines, in Cumberland county, in the province of Nova Scotia, and the ports of Riverside and Harvey, in Albert county, in the province of New Brunswick, and will carry on and maintain by means of the said steamer *Harbinger*, a regular weekly service between the City of St. John and all the several ports hereinbefore named, returning therefrom to the said City of St. John; provided, however, that a call shall not be required at Amherst Point wharf unless there is freight to take on or put off at the said point.

Termination of Contract

2. This contract shall remain in force until the close of navigation in the present year, unless sooner terminated under the provisions of section 19 of this contract.

Government Wharfs.

Clause 3 provides for calls at government wharfs whenever possible.

SESSIONAL PAPER No. 10e

Subsidy: \$3,000 per annum.

4. The subsidy is \$3,000, payable as follows: On the first day of July, \$1,000; on the first day of September, \$1,000; and \$1,000 upon the close of navigation and completion of the service, as herein contracted for.

Carriage of Mails

Clause 7 of the contract provides for the carriage of mails.

DESCRIPTION OF VESSEL EMPLOYED.

NAME.	DIMENSIONS.			TONNAGE			Passenger Accommodation.	N. H. P.	Speed.	BUILT		
	Length.	Breadth.	Depth.	Net.	Gross.	Capacity.				At	In	Of
	Feet.	Feet.	Feet.						Knots			
Harbinger.....	97	20	8 4	46	108	100	46	16	8	Shelburne, N.S.	1901	Wood

Distances.

St. John to Harvey.....	Miles.	75
Harvey to Riverside.....		4
Riverside to Joggins.....		13
Joggins to Amherst Point.....		18
Amherst Point to Minudie.....		3
Minudie to River Hebert.....		8
		121

TRAFFIC RETURNS.

Calendar Year.	No. of Round Trips Run.	Passengers.	Freight.	Live Stock.	Mails.	Subsidy Paid.
1909	39	Nil.	1,243	Nil.	Nil.	\$3,000
1910	38	40	3,055	Nil.	Nil.	3,000
1911	35	In	14	85	Nil.	Nil.
		Out	12	1,865		
		Total	26	1,950		

227.

ST. JOHN, WESTPORT AND OTHER WAY PORTS.

INSULAR STEAMSHIP COMPANY, LIMITED.

Contract No. 42.

Vote 227.—Steam service between St. John, Westport and other way ports

1911-12.	\$2,500
1912-13.	2,500

This service is performed by the Insular Steamship Company, Limited, of Westport, N.S., under terms of a contract bearing date May 10, 1911, which will expire on March 31, 1912. The principal provisions, aside from those common to all contracts, are as follows:—

Frequency of Service and Ports of Call.

1. The contractors having prior to the first day of April last placed their screw steamer the *Westport III.*, a vessel of 101 feet in length, 21 feet breadth and of a depth of 9 feet, of a gross registered tonnage of one hundred and forty tons, with adequate passenger accommodation and cabins for both gentlemen and ladies, on a route between St. John, in the province of New Brunswick, and Westport and Yarmouth, in the province of Nova Scotia, and including trips already run since the first day of April last past, will, prior to the thirty-first day of March next following the date of these presents, run the said steamer not less than forty-four regular trips between the said ports and return, calling on each trip both ways at Freeport, Tiver-ton, Little River, Mink Cove, Sandy Cove, Weymouth and Meteghan, unless ice prevents, on which last named date this contract shall determine and cease to be in force, unless sooner terminated under the provisions of section 9 hereof.

Government Wharfs.

2. In consideration of the subsidy herein stipulated, the contractors agree to call at all government wharfs when such is practicable and when such wharfs are available.

Substitute Steamer.

3. The contractors agree that their steamer shall not be taken off the route during the months of December, January, February and March during the performance of this contract, unless it be necessary to take the steamer *Westport III.* off the route during the said months for the purpose of making absolutely necessary repairs, the contractors agreeing to supply a substitute steamer of about equal capacity, provided that such substitute steamer can be employed at such a rate that the gross expense of supplying said substitute steamer shall not exceed \$1,000 per month.

Subsidy: \$2,500 per annum.

The subsidy is two thousand and five hundred dollars (\$2,500) payable in sums of six hundred and twenty-five dollars (\$625) during each of the months of July, October, January and April next following the date of these presents.

SESSIONAL PAPER No. 10e

DESCRIPTION OF VESSEL EMPLOYED.

NAME.	DIMENSIONS.			TONNAGE.			Passenger Accommodation.	N. H. P.	Speed Knots	BUILT.		
	Length.	Breadth	Depth.	Net.	Gross.	Ca- pacity				At	In ^y	O
	Ft.	Ft.	Ft.									
Westport III	101	21	9	49	140	70	35	24	10	Shelburne	1903	Wood

Distances.

	Miles.
St. John to Tiverton	51
Tiverton to Westport	11
Westport to Meteghan	8
Meteghan to Yarmouth	30
	100
Westport to Freeport	1
Freeport to Tiverton	11
Tiverton to Little River	7
Little River to Mink Cove	2 $\frac{1}{2}$
Mink Cove to Sandy Cove	2 $\frac{1}{2}$
Sandy Cove to Weymouth	8
	32

TRAFFIC RETURNS.

Calendar Year.	No. of Round Trips Run.	Number of Passengers Carried.	Tons of Freight Carried.	Live Stock.	Mails.	Subsidy Paid.
1907	43	1,800	1,790	Nil.	Nil.	\$1,500
1908	51	2,198	2,600	Nil.	Nil.	1,500
1909	46	2,110	1,475	Nil.	Nil.	1,500
1910	48	2,140	1,320	Nil.	Nil.	1,500
1911	47	In 959 Out 1,031	1,160 410	Nil.	Nil.	2,250
		Total 1,990	1,570			

228.

ST. JOHN, HALIFAX, WEST INDIES AND SOUTH AMERICA.

PICKFORD AND BLACK.

Contract No. 9.

Vote 228.—A line or lines of steamers to run between St. John and Halifax, or either, and the West Indies and South America

1911-12.	\$79,500
1912-13.	\$79,500

The Demerara service is run under terms of a contract entered into with Messrs. Pickford and Black, of Halifax, N.S., bearing date April 27, 1911, which will expire on June 30, 1912. The principal provisions, aside from those common to all contracts, are as follows:—

Period of Contract.

1. The contractors shall, on or about the first day of July next after the date of these presents, place upon the route between the port of St. John, in the province of New Brunswick, and the port of Halifax, in the province of Nova Scotia, as ports of departure in the Dominion of Canada, and Georgetown, in British Guiana, as the port of arrival, a sufficient number of steamers of British register subject to the approval of the minister, and with the said steamers, will, until the 30th day of June, in the year 1912, perform the following service, commencing from either the Port of Halifax or the Port of St. John at the option of the contractors, viz:—

Frequency of Service.

(a) The sailings from Halifax shall be at regular intervals of eleven (11) days, calling at Bermuda, St. Kitts, Antigua, Barbados, Trinidad and Demerara, and returning to Halifax and St. John alternately, calling on the homeward voyage at Trinidad, Barbados and such other British West India Islands as may from time to time be deemed necessary by the contractors in the interests of the trade.

(b) The sailings from St. John shall be at intervals of twenty-two (22) days, calling at Halifax, Bermuda, St. Kitts, Antigua, Barbados, Trinidad, to Demerara, at returning to St. John, calling on the homeward voyage at Trinidad, Barbados and Bermuda and such other British West India Islands as may from time to time be deemed necessary by the contractors in the interests of the trade.

Register, Speed, Accommodation, &c., of Vessels Employed.

4. The steamers employed in this service shall be British vessels of not less than 1,000 tons register, and shall be good, substantial and efficient steam vessels of adequate power and speed, and supplied with first-rate proper steam engines, and in all respects suited to the performance of the service, and shall be capable of maintaining and shall maintain, when employed on this service, an average speed of not less than ten (10) knots an hour, and shall be fitted with all necessary appliances for the reception, stowage and carriage of cargo.

SESSIONAL PAPER No. 10e

Carriage of Mails.

A clause in the contract provides for the carriage of mails.

Calls at Foreign Ports.

12. The steamers employed in carrying out the provisions of this contract shall not on any voyages either outwards or homewards call at any foreign port not specified in this contract.

Subsidy: \$65,700 per Annum.

18. The annual subsidy is sixty-five thousand and seven hundred dollars (\$65,700), payable as follows: On the last day of each month during the continuance of this contract, the sum of five thousand four hundred and seventy-five dollars (\$5,475.)

DESCRIPTION OF VESSELS EMPLOYED.

NAME.	DIMENSIONS.			TONNAGE.			PASSENGER ACCOMMODATION.			Refrigerator Space C. ft.	N. H. P.	Speed, Knots.	BUILT			
	Length.	Breadth	Depth.	Net.	Gross.	Capacity.	1st Class.	2nd Class.	3rd Class.				At	In	Of	
	Ft.	Ft.	Ft.													
Ocampo..	300	1 33	8 25	0	1,228	1,910	2,250	44	27	As required.	Nil.	229	11	Glasgow...	1877	Iron.
Oruro	301	5 33	2 25	1	1,249	1,919	2,500	40	24	As required.	Nil.	233	11	Glasgow...	1878	Iron.
Sobo. . . .	345	0 44	0 23	2	2,313	3,652	4,500	58	24	As required.	Nil.	370	12½	Whiteinch..	1899	Steel.
Almeriana	324	8 40	2 25	1	1,824	2,906	4,302			As required.	Nil.	349	12	Middlesboro Port	1889	Steel.
Luristan..	358	44 9	24 3		2,072	3,286	5,364	18		As required.	Nil.	364	11	Glasgow.	1906	Steel.
Rhodesian	330	41 3	29 7		2,054	3,192	4,750	Nil		As required.	Nil.	329	11	Hebburn-on- Tyne ..	1890	Steel.
Cromarty..	300	41 5	27 2		1,735	2,741	4,715	Nil		As required.	Nil.	229	10	Wellington Quay-on- Tyne. . .	1892	Steel.

Distances.

	Miles.
Halifax to Bermuda.	750
Bermuda to Montserrat.	982
Montserrat to St. Lucia.	180
St. Lucia to St. Vincent.	55
St. Vincent to Barbados.	95
Barbados to Trinidad.	205
Trinidad to Demerara.	357
	<hr/>
	2,624
	<hr/>

2 GEORGE V., A. 1912

Demerara to Trinidad.....	357
Trinidad to Barbados.....	205
Barbados to St. Vincent.....	95
St. Vincent to St. Lucia.....	55
St. Lucia to Dominica.....	83
Dominica to Montserrat.....	97
Montserrat to Antigua.....	38
Antigua to St. Kitts.....	60
St. Kitts to Bermuda.....	925
Bermuda to St. John.....	780
	2,695

TRAFFIC RETURNS.

Calendar Year	No. of round trips run.	Number of Passengers Carried.			Tons of Freight Carried.	Live Stock.	Mails.	Subsidy Paid.		
		1st Class.	2nd Class.	3rd Class.	Tons Weight.	Tons Measurement.	Lock Bags.	Tied Sacks.		
1907	30	6,510			119,787	Not stated.	Not stated.	\$63,510		
1908	30	1,558	1,065	1,738	36,113	79,154	86	52	3,833	\$65,700
		Passengers.....	4,561		Freight.....	115,267				
1909	30	1,573	987	1,993	63,129	54,953	1,100	246	3,805	\$65,700
		Passengers.....	4,553		Freight.....	118,082				
1910	30	1,595	1,170	2,748	66,474	82,800	390	463	3,225	
		Passengers.....	5,513		Freight.....	149,274				\$65,700
1911	29	In 526	401	797	59,109	43,994	Nil.	86	1,041	
		Out 518	456	549	19,818	62,404	151	123	1,502	\$65,700
		Total 1,044	857	1,346	69,927	76,398	151	209	2,543	
		Passengers.....	3,247		Freight.....	146,325				

229.

ST. STEPHEN, N.B., ST. CROIX RIVER POINTS, DEER ISLAND, CAMPOBELLO, &c., &c.

DEER ISLAND AND CAMPOBELLO STEAMBOAT COMPANY.

Contract No. 31.

Note 229.—Steam service during the year 1912, between St. Stephen, N.B., St. Croix River Points, Deer Island, Campobello, and the inner islands, Passamaquoddy Bay and L'Etete or Black Bay.

1911-12.....	\$3,000
1912-13.....	\$3,000

SESSIONAL PAPER No. 10e

This service is performed by the Deer Island and Campobello Steamboat Company, of St. Stephen, N.B., under terms of a contract bearing date July 26, 1911, and which expired on December 31, 1911. The principal provisions, aside from those common to all contracts, are as follows:—

1. The contractors having on the first day of January last passed placed the steamer *Viking* on the route between Le Tete and St. Stephen, both in the province of New Brunswick, have maintained and will continue to maintain until the thirty-first day of December, in the year 1911, the service hereinafter described.

Frequency of service—Ports of call.

2. From the first day of January to the first of May, and from the first of November to the thirty-first of December, during the continuance of this contract, two round trips each week between Le Tete and St. Stephen, calling en route both going and coming at Back Bay, Lord's Cove, Richardsonville, Leonardville, Wilson's Beach, Welch Pool, Eastport (Maine), Indian Island, Fairhaven and St. Andrews; and from the first of May to the first of November three full round trips each week between the same ports, calling both going and returning at the above-mentioned places; provided, however, that the minister may authorize any change or changes in the service as above defined as may not be inconsistent with the vote governing the payment of the subsidy.

Government Wharfs.

3. In consideration of the subsidy herein stipulated, the contractors agree to call at all government wharfs when such is practicable and when such wharfs are available.

Condition of SS. Viking.

4. It is further understood and agreed that should the steamship *Viking* not be in a sufficiently good condition to pass a satisfactory inspection when required to do so by the proper officer or officers of the Department of Marine and Fisheries during the coming summer, this contract shall be cancelled forthwith unless the contractor are able within a reasonable time to make such repairs as the said officer or officers may determine are necessary to make the said steamship safe and seaworthy in all respects.

Subsidy: \$3,000 per annum.

5. The subsidy is at the rate of three thousand dollars (\$3,000) per annum, payable as follows: The sum of one thousand five hundred (\$1,500) on the first day of July, and the balance, viz., one thousand five hundred (\$1,500) on the completion of the service in each year during the continuance of this contract.

Carriage of Mails.

Clause 8 of the contract provides for the carriage of mails.

DESCRIPTION OF VESSELS EMPLOYED.

NAME.	DIMENSIONS.			TONNAGE.			Passenger Accommodation.	N.H.P.	Speed.	BUILT.		
	Length.	Breadth.	Depth.	Net.	Gross.	Capital city.				At.	In.	Of.
Viking	75	21	6.3	86	127	Not stated	145	17	10	Ashtabula, Ohio.	1891	Wood

2 GEORGE V., A. 1912

DESCRIPTION OF VESSELS EMPLOYED.

Distances.

	Miles.
St. Stephen to St. Andrews.....	16
St. Andrews to Fairhaven.....	8
Fairhaven to Indian Island.....	4
Indian Island to Eastport.....	2
Eastport to Welshpool.....	2
Welshpool to Wilson's Beach.....	4
Wilson's Beach to Leonardville.....	3
Leonardville to Richardsonville.....	2
Richardsonville to Lord's Cove.....	1
Lord's Cove to Le Tete.....	5
Lord's Cove to Back Bay.....	7

TRAFFIC RETURNS.

Calendar Year.	No. of Round Trips Run.	Number of Passengers Carried.	Tons of Freight Carried.	Live Stock.	Mails.	Subsidy Paid.
1907.	156	9,200	2,530	Not stated.	Not stated.	\$3,000
1908.	156	8,392	1,210	Nil	3,232 bags, 3½ sacks.	3,000
1909.	156	7,124	1,318	Nil.	4,980 bags, 78 sacks.	3,000
1910.	167	6,880	1,180	Nil.	5,252 bags.	3,000
1911	156	In 2,992 Out 3,761	178 1,042	Nil.	2,255 bags, 2,335 ..	3,000
		Total 6,753	1,220		4,590 bags.	

230.

SYDNEY AND BAY ST. LAWRENCE.

NORTH SHORE STEAMSHIP COMPANY, LIMITED.

Contract No. 33.

Vote 230.— Steam service during the season of 1912, between Sydney and Bay St. Lawrence, calling at way ports.

1911-12.....	\$6,500
1912-13.....	\$6,500

This service is performed by the North Shore Steamship Company, Limited, of Sydney, N.S., under terms of a contract bearing date July 15, 1911, and which expired on the close of navigation, 1911. The principal provisions, aside from those common to all contracts, are as follows:—

SESSIONAL PAPER No. 10e

1. The contractors having on the opening of navigation next preceding the date of these presents, that is to say, as soon as the ice did permit of running, placed their steamer, the *Aspey*, of 350 gross tons and 200 net tons, on the routes between Sydney and St. Anne's Bay and Bay St. Lawrence, and from that date having maintained and will continue to maintain with the said steamer the following service:—

Frequency of service—Ports of call.

From the opening of navigation as aforesaid until the 15th day of June, and from the 15th day of October to the close of navigation, that is to say, until the ice will not permit of the running of a steamer over the routes, one full round trip each week between Sydney and St. Anne's Bay, calling both going and returning at North Sydney, Breton Cove, Englishtown and North River; and one full round trip each week between Sydney and Bay St. Lawrence, calling both going and returning at North Sydney, Ingonish, Neil's Harbour, Aspy Bay and Cape North; and from the 15th day of June until the 15th day of October two full round trips each week between Sydney and St. Anne's Bay with calls as above given; and two full round trips each week between Sydney and Neil's Harbour, calling both going and returning at North Sydney and Ingonish, one trip each week to be extended to Bay St. Lawrence with calls at Aspy bay and Cape North.

Changes in Service.

2. The minister may authorize any change or changes in the service as above defined as may not be inconsistent with the terms of the vote providing for the payment of the subsidy.

Termination of Contract.

3. This contract shall remain in force to the close of navigation in the present year 1911; that is to say, until the ice will not permit of the running of the steamer over the said route.

Calls at Government Wharfs.

4. In consideration of the subsidy herein stipulated the contractors agree to call at all government wharfs when such is practicable and when such wharfs are available.

Subsidy: \$6,500 per Annum.

5. The subsidy is six thousand five hundred dollars (\$6,500), payable in quarterly instalments, or the sum of sixteen hundred and twenty-five dollars (\$1,625), on the last days of the months of June, August and October, and on the completion of the service at the close of navigation in the present year.

Carriage of Mails.

Clause 8 of the contract provides for the carriage of mails.

DESCRIPTION OF VESSELS EMPLOYED.

Name.	DIMENSIONS.			TONNAGE.			Passenger Accommodation.	N.I.P.	Speed Knots	BUILT.		
	Length Feet.	Breadth Feet.	Depth Feet.	Net.	Gross.	Capacity.				At	In	Of
Aspy.	113	25	8 5	99	215	250	250	42	10	Shelburne N.S.	1910	Wood

2 GEORGE V., A. 1912

Distances.

	Miles.
Sydney to North Sydney.....	5
" Breton Cove.....	27
" Englishtown.....	39
" North River.....	43
" Ingonish.....	35
" Neil's Harbour.....	47
" Aspy Bay.....	59
" Cape North.....	70
" Bay St. Lawrence.....	85

TRAFFIC RETURNS.

Calendar Year.	No. of Round Trips Run.	No. of Passengers Carried.	Tons of Freight Carried.	Live Stock.	Mails.	Subsidy Paid.
1907.....	110	2,766	1,567	Not stated	Nil.....	8 1,500
*1908.....	123	3,863	1,945	183	Nil.....	1,500
1909.....		2,875	475	Nil.	Nil.....	6,500
1910.....	116	2,115	645	80	Nil.....	6,500
1911.....	57	In 710	95	30		
Open Nav. to Aug. 31.		Out 756	294	Nil.	Nil.....	3,250
		Total, 1,466	499	30		

*The service was performed by the Bras d'Or Steamboat Co., of North Sydney, N.S., during 1907 and 1908.

231.

SYDNEY AND WHYCOCOMAGH.

BRAS D'OR STEAMBOAT COMPANY, LIMITED.

Contract No. 34.

Note 231.—Steam service during the season of 1912 between Sydney and Whycomagh.

1911-12.....	\$3,000
1912-13.....	3,000

This service is performed by the Bras d'Or Steamboat Company, Limited, of North Sydney, N.S., under terms of a contract bearing date July 21, 1911, and which expired on the close of navigation, 1911. The principal provisions, aside from those common to all contracts, are as follows:—

SESSIONAL PAPER No. 10e

1. The contractors having on the opening of navigation in the year of these presents, that is to say as soon as the ice did permit of the running of a steamer over the route placed their steamer, the *Marion*, on the route between Sydney and Whyeocomagh, and having maintained, will continue to maintain with the said steamer or some other steamer satisfactory to the minister until the close of navigation in the present year the following service:—

Frequency of Service—Ports of Call.

1. From the opening of navigation to the 15th of June, and from the 15th of October to the close of navigation in each year, two full round trips each week; and from the 15th of June to the 15th of October three full round trips each week between Sydney and Whyeocomagh, calling both going and returning at North Sydney, Big Bras d'Or, New Campbellton, Boularderie, Ross Ferry, Big Harbour, Kempt Head, Baddeck, Washabuck Centre, Nyauza and Little Narrows.

Change in Service.

2. The minister may authorize any change or changes in the service as above defined as may not be inconsistent with the terms of the vote providing for the payment of the subsidy.

Government Wharfs.

3. In consideration of the subsidy herein stipulated the contractors agree to call at all government wharfs when such is practicable and when such wharfs are available.

Subsidy: \$3,000 per Annum.

The subsidy is three thousand dollars (\$3,000) payable, one-half, or the sum of one thousand five hundred (\$1,500) on the 15th of August and the balance, or the sum of one thousand five hundred (\$1,500) on the completion of the service, as herein set forth.

Carriage of Mails.

Clause 7 of the contract provides for the carriage of mails.

DESCRIPTION OF VESSELS EMPLOYED.

Name.	DIMENSIONS.			TONNAGE.			Passenger Accommodation.	N.H. P.	Speed.	BUILT.		
	Length	Breadth	Depth.	Net.	Gross.	Capacity.				At	In	Of
	Feet.	Feet.	Feet.						Knots.			
Marion.	150	26 5	8	269	478	100	400	49	12	New York U.S.A.	1876	Wood

Distances.

	Miles.
Sydney to North Sydney.....	5
North Sydney to Big Bras d'Or.....	20
Big Bras d'Or to New Campbellton.....	2
New Campbellton to Boularderie Centre.....	7
Boularderie Centre to Ross Ferry.....	7
Ross Ferry to Big Harbour.....	2
Big Harbour to Kempt Head.....	6
Kempt Head to Baddeck.....	5
Baddeck to Washabuck.....	5
Washabuck to Nyanza.....	6
Nyanza to Little Narrows.....	10
Little Narrows to Whyecomagh.....	7
	82

TRAFFIC RETURNS.

Calendar Year.	No of Round Trips run.	Number of Passengers Carried.	Tons of Freight Carried.	Live Stock.	Mails.	Subsidy Paid.
1907.....	83	1,032	1,241	Not stated.	Nil.	81,000
1908.....	82	4,097	1,242	2,860	Nil.	1,000
1909.....	85	4,496	1,437	3,192	Nil.	2,000
1910.....	88	6,949	1,403	4,226	Nil.	3,000
1911.....	78	In 3,193	786	4,542	Nil.	3,000
		Out 2,858	904	196	Nil.	3,000
Total.....		6,651	1,690	4,738		

232.

FROM SYDNEY, AROUND THE ISLAND OF CAPE BRETON.

THE MERCHANTS' TRANSPORTATION COMPANY.

Contract No. 68.

Vote 232.—Steam service from North Sydney, N.S., around the Island of Cape Breton and return to Sydney.

1911-12.....	\$5,000
1912-13.....	\$5,000

This service was performed by the Merchants' Transportation Company, of Sydney, N.S., under terms of a contract dated June 28th, 1911, which expired on the close of navigation in 1911.

The principal terms of the contract were as follows:—

SESSIONAL PAPER No. 10e

Service.

1. The contractors, having on the opening of navigation in the present year placed their steamer the *Weymouth*, of 154 tons gross and 106 tons net on a route hereinafter described, sailing from Sydney, N.S., around the Island of Cape Breton and return to Sydney, and having maintained therewith will continue to maintain the service hereinafter described as follows:—

Sailing from the port of Sydney, N.S., calling at the ports of North Sydney, Port Morien, Mainadieu, Lapisburg, Gabarus, L'Ardoise, Petit de Grat, Arichat, Mulgrave, Port Hood, Malou, Margaree, Grand Etang, Cheticamp, Pleasant Bay, Bay St. Lawrence, Cape North, Neil's Harbour, Ingonish, returning to North Sydney and Sydney, the frequency of service will be from the 15th of June to the 15th of September, weekly trips; from the opening of navigation to the 15th of June and from the 15th of September to close of navigation a trip every ten days.

Expiry.

2. This contract shall continue in force and effect unless sooner terminated under the provisions of section 18 hereof until the close of navigation in the autumn or winter in the present year, when it shall cease and determine, unless renewed for another year at the option of the Minister.

Government Wharfs.

3. In consideration of the subsidy herein stipulated the contractors agree to call at all Government wharfs when such is practicable and when such wharfs are available.

Subsidy: \$5,000 per annum.

4. The subsidy is \$5,000 per annum, payable as follows:—On the first day of August next, \$2,500, and at the close of navigation in the present year a further sum of \$2,500.

Mails.

Clause 7 of the contract provides for the carriage of mails.

DESCRIPTION OF VESSELS EMPLOYED.

Name.	DIMENSIONS.			TONNAGE.			PASSENGER ACCOMMODATION.			N. H. P.	Speed.	BUILT		
	Length.	Breadth.	Depth.	Net.	Gross.	Capacity.	1st Class.	2nd Class.	3rd Class.			At	In	Of
	Ft.	Ft.	Ft.								Knots			
Weymouth.	102.7	19	7.6	106	154	100	100	Nil.	Nil.	26	9	Weymouth,	1890	Wood
												N. S.		

Distances.

Sydney to North Sydney.....	5
North Sydney to Port Morien.....	26½
Port Morien to Mainadieu.....	12½
Mainadieu to Louisburg.....	14
Louisburg to Gabarus.....	11
Gabarus to L'Ardoise.....	45½
L'Ardoise to Petit de Grat.....	14
Petit de Grat to Arichat.....	7
Arichat to Mulgrave.....	18
Mulgrave to Port Hood.....	26
Port Hood to Mabou.....	10
Mabou to Margaree.....	30
Margaree to Grand Etang.....	8
Grand Etang to Cheticamp.....	9
Cheticamp to Pleasant Bay.....	15
Pleasant Bay to Bay St. Lawrence.....	21
Bay St. Lawrence to White Point.....	14
White Point to Neil's Harbour.....	5½
Neil's Harbour to Ingouish.....	9
Ingouish to North Sydney.....	30½
	331½

TRAFFIC RETURNS.

Calendar Year.	No. of Round Trips run	Number of Passengers Carried.	TONS OF FREIGHT CARRIED.		Live Stock.	MAILS.		Subsidy Paid.
			Weight.	Measurement.		Lock Bags.	Tied Sacks.	
1911		In 67	30	100	Nil.			
	22	Out 61	60	125	5			\$5,000
		Total, 128	90	225	5	Nil.	Nil.	

233.

VICTORIA AND SAN FRANCISCO.

PACIFIC COAST STEAMSHIP COMPANY.

Contract No. 10.

Note 233.—Steam service between Victoria and San Francisco.

1911-12.....	\$3,000
1912-13.....	\$3,000

This service in one sense is run under the terms of the Act of Confederation, which provided that a steam service should be maintained between Victoria and San

SESSIONAL PAPER No. 10e

Francisco. At that time such a service was the only mode of travel or of transportation of mails, but for some years past the necessity for its use as a mail route has ceased to exist, as letter mails are invariably carried by rail, and only small quantities of newspapers and similar matter are carried by the steamers.

The service at present is run by the Pacific Coast Steamship Company of San Francisco, represented by Messrs. R. P. Rithet & Co., Ltd., Victoria, B.C., under terms of a contract bearing date February 23, 1910, and which expires March 31, 1913. The principal provisions, aside from those common to all contracts, are as follows:—

Period of Contract.

1. The contractor will, on or before the first day of April in the present year, place their steamers, the *Queen*, of 2,727 tons; the *City of Puebla*, 2,623 tons, and the *Umatilla*, of 3,069 tons register, or such other steamers as may be from time to time approved by the minister, on a route between the city or port of San Francisco aforesaid and the city or port of Victoria also aforesaid, and will from and after the said date establish and maintain a regular service between the cities or ports aforesaid, sailing from and returning to each at intervals of not less frequency than seven days, and carry on such service until the thirty-first day of March, one thousand nine hundred and thirteen, unless this contract is sooner terminated under the provisions of section 16 thereof, or unless the said steamers should, prior to that date, discontinue regular calls at Victoria aforesaid, in which case this contract shall thereupon determine and cease to have effect.

Subsidy: \$3,000 per annum.

The subsidy is at the rate of three thousand dollars (\$3,000) per annum, payable as follows, viz.: \$1,000 on the first days of August and December next following the date of these presents, and \$1,000 on April 1, 1911, and continue the said payments upon the first days of the said months occurring during the further continuance of this contract.

Carriage of Mails.

Clause 4 of the contract provides for the carrying of mails.

Description of Vessels Employed.

NAME.	DIMENSIONS.			TONNAGE.			PASSENGER ACCOMMODATION.		Refrigerator Space	N. H. P.	Speed, Knots.	BUILT				
	Length.	Breadth	Depth.	Net.	Gross.	Capacity.	1st Class.	2nd Class.				At	In	Of		
	Ft.	Ft.	Ft.						C. ft.							
Queen.....	331	38	12	1,672	2,728	2,000	225	125	Nil.	479	14	Philadelphia, Pa.....	1882	Iron.		
City of Puebla	320	38	6	26	1,713	2,624	1,800	175	100	Nil.	477	15	Philadelphia, Pa.....	1881	Iron.	
Umatilla.....	310	40	6	22	2,168	3,070	2,000	165	125	Nil.	336	14	Chester, Pa.....	1881	Iron.	
Governor.....	391	48	2	19	7	2,401	5,250	3,000	210	120	Nil.	679	15	Camden, N. J.....	1907	Steel.
President	391	48	19	7	2,393	5,218	3,000	210	120	Nil.	601	15	"	1906	Steel.	
State of California....	306	38	6	24	4	1,260	2,266	1,200	100	100	Nil.	403	13	Philadelphia, Pa.....	1878	Iron.

Distance

Victoria, B.C. to San Francisco, U.S.A., 750 miles.

TRAFFIC RETURNS.

Calendar Year.	No. of Round trips run.	Number of Passengers Carried.	Tons of Freight Carried.		Live Stock Carried.	Mails Carried.		Subsidy Paid.
			Weight	Meas.		Lock Bags.	Tied Bags.	
1907	72	2,048	6,768		Nil.	Not stated.		\$3,000 00
1908	71							
1909	57	2,672	5,239	1,230	Nil	79		3,000 00
1910	55	1,930	2,163	5,225	Nil	Nil.	Nil.	3,000 00
		1,970	2,130	6,230	Nil	Nil.	Nil.	3,000 00
		In	1,094	1,967	5,686	Nil.	Nil.	
		Out	956	620	250			3,000 00
1911	56	Total	2,050	2,596	5,936			

234.

VICTORIA, VANCOUVER, WAYPORTS AND SKAGWAY.

CANADIAN PACIFIC RAILWAY COMPANY.

Contract No. 28.

Vote 234.—Steam service between Victoria, Vancouver, way ports and Skagway.

1911-12.	\$12,500
1912-13.	\$12,500

This service is performed by the Canadian Pacific Railway Company under terms of a contract bearing date February 11, 1911. This contract will expire on March 31, 1912.

The principal provisions, aside from those common to all contracts are as follows:—

1. The contractors will on the first day of April next following the date of these presents place such steamers as may be necessary to properly perform the services hereinafter specified, and of a class as regards size, speed and equipment satisfactory to the minister; and will from the said date, and thereafter during the continuance of this agreement, perform a service as follows, viz.:—

Between Victoria in the province of British Columbia, and Skagway in Alaska, calling at Vancouver, Port Essington, Prince Rupert, Port Simpson and Ketchikan.

SESSIONAL PAPER No. 10e

Sailings.

2. There shall be run between the terminal ports hereinbefore mentioned during the period covered by this agreement four complete round trips during each of the months of June, July, August, September and October, two complete round trips during each of the months of November, December, January and February, and not less than three complete round trips during the months of March, April and May. The days of sailing from Victoria shall be such as are approved by the minister and in the event of change such change shall be duly advertised at least two weeks in advance.

Calls at American ports.

Clause 3 provides that calls may be made at the American ports herein stipulated in Alaska, on outward trips only.

Termination of Contract.

4. This agreement shall remain in force and have effect until March 31, 1912, unless sooner terminated under the provisions of section 19 hereof.

Mails.

Clause 7 provides for the carriage of mails without further payment than the subsidy herein provided for, or already further provided for by the Post Office Department.

Subsidy: \$12,500 per annum.

20. Subsidy is payable at the rate of \$12,500 per annum, in equal instalments of \$3,125, on the first days of July, October, January and April occurring during the twelve months period covered by the contract.

Description of Vessels Employed.

NAME.	DIMENSIONS.			TONNAGE.			PASSENGER ACCOMMODATION.			Refrigerator Space	N. H. P.	Speed, Knots.	BUILT				
	Length.	Breadth.	Depth.	Net	Gross.	Capacity.	1st Class.	2nd Class.	3rd Class.				At	In	Of		
																Ft.	Ft.
Princess Charlotte.	330	0 46	7 23	7	1,999	3,844	500	274	...	Nil.	795	20	Glasgow	...	1908	Steel.	
Princess Victoria.	300	0 40	5 15	2	128	1,943	400	168	60	Nil.	434	20	North Shields.	...	1903	"	
Princess Ena.	195	1 38	2 14	8	827	1,368	250	Nil.	75	12	Garston, Eng	...	1907	"	
Princess May	249	0 33	2 17	7	892	1,717	500	160	...	70	Nil.	287	15	Newcastle-on-Tyne	...	1888	"
Princess Beatrice.	193	4 37	4 15	2	635	1,290	250	100	...	Nil.	100	15	Victoria, B.C.	...	1903	Wood	
Princess Royal.	228	0 40	0 16	6	981	1,997	450	154	60	Nil.	302	15	"	...	1907	"	
Charmer.	200	0 42	0 12	9	497	1,044	300	90	...	Nil.	188	13	San Francisco, U.S.	...	1886	Steel.	
Amur.	216	0 28	1 11	2	370	907	300	60	...	60	Nil.	170	12	Sunderland.	...	1890	"
Otter.	128	0 24	5 11	0	232	366	250	64	...	60	Nil.	24	10	Victoria, B.C.	...	1900	Wood
Tees.	165	26	16		330	569	450		Not stated.	Nil.	200	14	Thornaby-on-Tees.	...	1893	Steel.	

Distances.

	Knots.
Victoria to Vancouver	73
Vancouver to Port Essington	472
Port Essington to Prince Rupert	27
Prince Rupert to Port Simpson	36
Port Simpson to Ketchikan	66
Ketchikan to Skagway	307
	981

TRAFFIC RETURNS.

Calendar Year.	No. of Round Trips Run.	Number of Passengers Carried.			Tons of Freight Carried.	Live Stock.	Mails.		Subsidies Paid.	
1907		11,206			17,677	Not stated.	Not stated		For all routes, including Vancouver Island service. \$ 17,500	
1908		27,625			23,446	264	13,281		4,375	
		1st class.	2nd class.	3rd class.	Tons Weight.	Tons Meas.	Lock Bags.	Tied Sacks.		
1909		23346	4427	2236	25,740	332	130	6,378	8,367	17,500
	Total, passengers	30009			Freight.	26,072				
1910		10652	1846	680	12,536	55	591	3,524	4,119	12,500
	Total, passengers	12574			Freight.	12,591				
1911	North	3092	622	402	4,029	308	75	1,141	4,032	
	South	2363	487	254	3,743	18		1,131	1,667	
Jan. 1, to Sept. 30.	Total	5455	1109	656	7,772	326	75	2,252	5,689	9,375 (to Sept. 30)

* During 1910 Route 'A' only was subsidized; during previous years both 'A' and 'B' have been included in the above figures.

This is the cause of the smaller amount of traffic shown during 1910.

235.

VICTORIA AND WEST COAST VANCOUVER ISLAND.

CANADIAN PACIFIC RAILWAY COMPANY.

Contract No. 63.

Vote 235.—Steam service between Victoria and West Coast Vancouver Island.

1911-12	\$5,000
1912-13	5,000

This service is performed by the Canadian Pacific Railway Company, under terms of a contract bearing date February 13, 1911, which expires on March 31, 1912. Its principal provisions are as follows:—

Sailings.

1. The Contractors will on the first day of April next following the date of these presents place steamers necessary to properly perform the services hereinafter specified, and of a class as regards size, speed and equipment satisfactory to the minister, and will from the said date and thereafter during the continuance of this agreement run the same on and over the routes and in manner as follows, viz.:—

Four complete round trips each month from April to September, both inclusive, the sailings during the said months to be every Tuesday, viz.:—Two trips from Victoria to Clayoquot and way ports; one trip from Victoria to Quatsino including Clayoquot and way ports; one trip from Victoria to Holberg including Quatsino, Clayoquot and way ports; for the balance of the year, three complete round trips each month—One to Holberg and way ports, including Quatsino, one to Quatsino including way ports and one to Clayoquot.

Leaving Victoria the ports of call shall be as follows:—Port Renfrew, Carmanah, Clooose, Bamfield, New Alberni, Sechart, Ucluelet, Clayoquot, Christie School, Ahousat, Hesquiot, Friendly Cove, Whaling Station, Kyuquot, Winter Harbour, Quatsino and Holberg. If sufficient business offers, calls shall be made at Dodge Cove, Uchnekisit, Port Hughes and Nechatlitz.

Termination of Contract.

2. This agreement shall remain in force and have effect until March 31, 1912, unless sooner terminated by mutual consent or under the provisions of Section 17 hereof.

Mails.

Clause 4 of the contract provides for the carriage of mails.

Subsidy: \$5,000 per Annum.

17. Subsidy is payable at the rate of \$5,000, payable in quarterly instalments of \$1,250, on the last day of the months of June, September, December and March during the continuance of this contract.

Distances.

	Knots.
Victoria to Port Renfrew.	54
Port Renfrew to Carmanah.	15
Carmanah to Clooose.	5
Clooose to Bamfield.	25
Bamfield to New Alberni.	34
New Alberni to Sechart.	34
Sechart to Ucluelet.	12
Ucluelet to Clayoquot.	26
Clayoquot to Christie's School.	3
Christie's School to Ahousat.	9
Ahousat to Hesquiot.	36
Hesquiot to Friendly Cove.	25
Friendly Cove to Whaling Station.	68
Whaling Station to Kyuquot.	11
Kyuquot to Winter Harbour.	45
Winter Harbour to Quatsino.	22
Quatsino to Holberg.	23

DESCRIPTION OF VESSEL EMPLOYED.

NAME	DIMENSIONS.			TONNAGE.			PASSENGER ACCOMMODATION.			Refrigerator Space	N.H.P.	Speed, Knots.	BUILT.			
	Length	Breadth	Depth	Net.	Gross.	Capacity.	1st Class.	2nd Class.	3rd Class.				C.F.	At	In	Of
Tees.	165	26	16	330	569	450	Not stated.			200	14	Thornaby-on-Tees.	1893	Steel.		

TRAFFIC RETURNS.

Calendar Year.	No. of round trips run.	Passengers Carried.			Tons of Freight Carried.		Live Stock.	Mails.	Subsidy Paid.		
		1st Class.	2nd Class.	3rd Class.	Tons Weight.	Tons Meas.					
1907		6,037			8,999		Not stated	Not stated.	Included in amount of \$17,500 paid under previous vote.		
1908		5,606			10,480		151	745		Included in amount of \$4,375 paid under previous vote.	
1909		3,173	1,318	305	5,837	5,887	63	1,064	972		Included in amount of \$17,500 paid under previous vote.
1910		4,692	1,017	595	4,257	6,367	62	1,379	998	\$5,000	
1911		North	2,251	193	343	4,571	874	62	736	360	3,750 (to Sep. 30)
		South	1,337	155	433	2,501	138	5	476	374	
Jan. 1 to Sept. 30.		Total	3,788	348	776	7,072	1,012	67	1,212	734	

AUTHORIZED BY STATUTE.

(1-2 George V., chapter 25.)

CANADA, CHINA AND JAPAN.

CANADIAN PACIFIC RAILWAY COMPANY.

Contract No. 39.

1911-12.	\$121,666.66
1912-13.	\$121,666.66

This service is run under contract between the Imperial government and the Canadian Pacific Railway Company, bearing date of November 11, 1911, covering a period of service from April 7, 1911, to April 6, 1913.

SESSIONAL PAPER No. 10e

Aside from the usual requirements, the present contract provides among other things as follows:—

Frequency of Service—Terminal ports.

2. Subject to the provisions of this agreement the company shall and will during the continuance of this agreement at their own costs and charges in all respects convey or cause to be conveyed once in every three weeks during the summer season, and once in every four weeks during the winter season in each direction all mails which the postmaster general or any of his deputies, officers, servants or agents shall from time to time require to be conveyed in either direction between Liverpool in England and the port of Hong Kong in China and between the several ports and places en route hereinafter specified. Such conveyance shall be effected by way of Halifax, St. John, Quebec or Rimouski (as hereinafter provided) in the Dominion of Canada and the port of Vancouver in the same Dominion, and shall be effected between Halifax, St. John, Quebec or Rimouski (as the case may be) and the said port of Vancouver by means of railway trains and between Liverpool and Halifax, St. John, Quebec or Rimouski (as the case may be) and between the said port of Vancouver and the said port of Hong Kong by means of mail ships. All such trains and mail ships respectively shall be provided by the company and such conveyance shall be conducted throughout as one continuous and complete service, and the company shall be responsible for the safe conveyance and delivery of the mails by means of such trains and mail ships.

Summer and Winter Ports in Canada.

3. Subject to the provisions of this agreement all mails to be conveyed by the company in pursuance of the agreement by means of railway trains shall be conveyed over the railways of the company during the summer season from and to Quebec or Rimouski direct to and from the mail ships to be despatched from and to arrive at the said port of Vancouver; and during the winter season from and to Halifax or St. John direct to and from the said mail ships at the said port of Vancouver.

Manner of Conveyance of Mails.

5. Subject to the provisions of this agreement, the conveyance of the mails between Liverpool and Hong-Kong shall be effected by the company in the following manner:—

(1) 'On the journey from Liverpool to Hong-Kong, one of the mail ships shall put to sea from Liverpool at the time appointed by the Postmaster General, and shall proceed on her voyage to Halifax, St. John, Quebec or Rimouski (as the case may be). At Halifax, St. John, Quebec, or Rimouski (as the case may be) the company shall transfer the mails to one of the trains to be provided by the company. The said train shall then forthwith start and shall proceed to the said port of Vancouver, stopping at such places as the company shall appoint. At the said port of Vancouver, the company shall transfer the mails to one of the mail ships, which shall then forthwith put to sea, and proceed on her voyage to Hong-Kong, touching or calling at the several ports or places hereinafter specified.

(2) 'On the journey from Hong-Kong to Liverpool: The services above described shall be reversed and the mails conveyed in manner aforesaid (*mutatis mutandis*) in the contrary direction.

(3) 'On both journeys: The company shall at each of the ports hereinafter specified at which the mail ships shall call or stop or from which they shall start, and at each of the places at which the trains shall stop or from which they shall start,

accept such mails as shall under the provisions hereof be there tendered to them for conveyance, and deliver thereat such mails as shall under the provisions hereof have been entrusted to them for such delivery.

Ports of Call in China and Japan.

6. On the voyages in both directions between Vancouver and Hong-Kong the mail ships shall call at Yokohama and Shanghai, and may also (at the option of the company) call at the ports of Victoria, Nagasaki, and Hiogo (Kobe), and at Amoy or other China ports.

Contract Time for the Conveyance of Mails.

7. All mails to be conveyed under the provisions of this agreement by such trains and mail ships respectively as aforesaid from Liverpool to the port of Hong-Kong, or from Hong-Kong to Liverpool, shall be so conveyed by the company during the continuance of this agreement within the complete and entire periods next hereinafter mentioned (that is to say) when the conveyance shall be by way of Quebec or Rimouski within a total period of 878 hours, and when the conveyance shall be by way of Halifax, or St. John within a total period of 853 hours, which said periods respectively shall be calculated in the manner hereinafter mentioned or specified, and shall respectively include all stoppages of the mail ships and trains.

Conveyance of Mails between United Kingdom and Canada.

11. In addition to the services above described the company shall, without further payment than the subsidy hereinafter mentioned, convey by any of their steamships or other vessels plying between any port or ports in the United Kingdom and any port or ports in the Dominion of Canada any mails which the Postmaster General may tender for conveyance by such vessels between any ports or places (including ports of departure and destination) on the routes thereof respectively.

Conveyance of Canadian Trade Commissioners.

Clause 28 provides for the free carriage of Canadian Trade Commissioners when travelling upon official duties, or being transferred from one post to another, with their wives and children, as first class passengers, and with free transportation of their household effects.

No Preference to Foreign Firms.

29. The company shall not, in relation to the conveyance of persons or goods by mail ships give or agree to give any undue preference to traders or other customers or persons outside the United Kingdom and the possessions and dependencies of the British Crown as compared with traders, customers and persons in the said United Kingdom, possessions or dependencies.

Subsidy: £45,000 per annum.

40. In consideration of the covenants and agreements herein contained and on the part of the company to be observed and performed, and of the due and faithful performance by the company of all the services under this agreement, there shall be payable to the company during the continuance of this agreement (out of such aids or supplies as may from time to time be appropriated by parliament for that purpose) a yearly subsidy or sum after the rate of £45,000 per annum, or (in the event of any such default or failure as hereinafter mentioned) so much of the said subsidy or

SESSIONAL PAPER No. 10e

sum as shall remain payable in respect of any year after making such deductions therefrom (if any) as hereinafter in that behalf mentioned in respect of any such default or failure.

NOTE.—Of the above-mentioned subsidy of £45,000, Canada contributes £25,000, and Great Britain £20,000.

Deductions from Subsidy.

41. If at any time the company fail to provide a mail ship at the port of Liverpool or Hong-Kong, ready to put to sea, on and at the appointed day or hour, or if such mail ship fail to start or put to sea, on and at the appointed day and hour or so soon thereafter (regard being had to practical considerations) as the anchor of the mail ship can be weighed or the ship loosed from her moorings, then and so often as any such default shall happen there shall be deducted from the subsidy which would in the absence of any such default be payable to the company for the current year the sum of £500, and also the further sum of £100 for every successive 24 hours which shall elapse until such mail ship actually starts or proceeds to sea on the appointed voyage in pursuance of this agreement. Provided always, that the total amount of the sums deducted as last aforesaid shall not in the aggregate exceed by a sum greater than the sum of £500, that part of the said subsidy of £45,000 for the current year which shall be applicable to the whole journey, reckoned from the port of departure to the port of arrival, in respect of which default shall have been made.

42. If at any time or times the mails shall not be conveyed from Liverpool to Hong-Kong or from Hong-Kong to Liverpool as aforesaid within the respective periods of transit hereinbefore stipulated in that behalf, then and so often as the same shall happen there shall be deducted from the subsidy, which but for this provision would be payable to the company for the current year a sum of £100 for every complete period of 12 hours by which the time actually occupied in the conveyance of such mails shall have exceeded the period of transit hereinbefore stipulated in that behalf respectively. Provided always, that the total amount of the sums deducted in respect of any default or failure as hereinbefore mentioned in the delivery of mails shall not exceed that part of the said subsidy of £45,000 for the current year, which shall be applicable to the journey in respect of which such default or failure occurs.

Provided also that no such deductions as in this clause mentioned shall be made in respect of any such default or failure as aforesaid if the company shall prove to the satisfaction of the Postmaster General that such default or failure arose from any cause or causes altogether beyond the control of the company.

Manner and Time of Subsidy Payments.

44. (1) Subject to the provisions herein contained, the said subsidy shall be paid by equal quarterly payments on or as soon as conveniently may be after the days hereinafter in this article mentioned.

(2) All accounts in relation to the said subsidy, and any deduction therefrom or additions thereto as hereinbefore provided, shall be made out and settled quarterly up to and on or as soon as conveniently may be after the 31st day of March, the 30th day of June, the 30th day of September and the 31st day of December in each year, and the amount or balance (if any) which shall be justly due to the company on each such quarterly account shall be paid by the Postmaster General out of such aids or supplies as aforesaid upon the settlement of such account; and for the purposes of such accounts, and subject as aforesaid the said yearly subsidy of £45,000 or any increased or decreased subsidy which may become payable under or by virtue of any of the provisions herein contained shall be deemed to accrue from day to day

subject to the liability of the same to be altered by such additions or deductions as aforesaid.

Termination of Agreement.

15. This agreement shall be deemed to have commenced on the 7th day of April, 1911, and shall continue in force until the 6th day of April, 1913, and shall then absolutely determine.

NAME	DIMENSIONS.			TONNAGE.			PASSENGER ACCOMMODATION.			Refrigerator Space Cu. Ft.	N. U. P.	Knots' speed.	BUILT.			
	Length.	Breadth.	Depth.	Net.	Gross.	Capacity.	1st Class.	3rd Class.	4th Class.				At	In	Of	
																Fe.
Empress of India.	455	6.51	2.33	1	3,032	5,934	3,000	200	40	1,000	Nil.	1,167	15	Barrow	1891	Steel.
Empress of China.	455	6.51	2.33	1	3,046	5,947	3,000	200	40	1,000	Nil.	1,167	15	Barrow	1891	Steel.
Empress of Japan.	455	6.51	2.33	1	3,039	5,940	3,000	200	40	1,000	Nil.	1,167	15	Barrow	1891	Steel.
Monteagle.	445	0.52	2.27	7	3,953	6,163	5,500	Nil.	97	1,000	24,785	705		Barrow	1899	Steel.

Distances.

Vancouver to Yokohama.....	Miles.	4,283
Yokohama to Kobe.....		346
Kobe to Nagasaki.....		384
Nagasaki to Woosung.....		448
Woosung to Hongkong.....		810
Total Vancouver to Hong-Kong.....		6,271

TRAFFIC RETURNS.

Calendar Year.	Number of Round trips Run.	Number of Passengers Carried.			Tons of Freight Carried.		Live Stock.	Mails.		Subsidy Paid.
		1st Class.	3rd Class.	4th Class.	Wght.	Meas.		Loose Bags.	Tied Sacks.	
1908		1,282	867	10,185	21,296	42,110		25,733		\$ 108,770.00
1909		1,406	767	8,239	26,712		Nil.	18,158	7,382	\$ 121,301.64
1910	191	1,578	912	9,975	10,952	72,538	Nil.	28,133	4,038	\$ 121,666.26
								and 2,828,034 ft. lumber.		
1911	123 In Out	697 429	565 176	4,846 2,181	Nil.	23,434 14,878	Nil.	6,578 13,336	Nil.	\$ 121,666.66
	Total	1,126	741	7,039		40,332		19,914		

SESSIONAL PAPER No. 10e

AUTHORIZED BY STATUTE.

(8-9 Edward VII., Chapter 36.)

CANADA AND FRANCE.

Contract No. 32.

H. AND A. ALLAN.

1911-12.	\$200,000
1912-13.	\$200,000

This service is performed by Messrs. H. and A. Allan, of Montreal, under terms of a contract bearing date of March 10, 1911, which will expire on the opening of navigation in 1912. The principal provisions, aside from those common to all contracts, are as follows:—

Service—Speed.

1. The contractors owning and controlling in their capacity aforesaid, the steamships *Pomeranian*, *Sardinian*, *Corinthian* or *Sicilian*, will establish upon the opening of navigation in the year next succeeding the date of these presents (and with the assistance of such other steamships as may be approved by the minister) and from that time maintain for one year a regular direct steamship service between a port or ports in the Dominion of Canada and a port or ports in France, with the option upon the part of the contractors of extending each eastbound voyage to a port or ports in Great Britain as hereinafter defined with not less than three steamships, each of which shall not be less than 3,000 tons gross register, with a carrying capacity of 4,500 tons available for agricultural products, merchandise and all other kinds of freight, each of which shall also be fitted with such amount of cold storage accommodation and under such regulations as the minister may require, and thereafter during the continuance of this contract to be at all times subject to the approval of the minister. The speed of the said steamers at sea when loaded and while so employed shall be during the term of this contract a minimum of not less than ten knots per hour, such steamers to be fully equipped in the most approved and modern style.

Ports of Call.

2. It is understood and agreed that during the season of open navigation on the River St. Lawrence covered by this contract, the terminal ports in Canada shall be Montreal or Quebec, and during the season of closed navigation on the St. Lawrence such terminal ports shall be Halifax or St. John, at contractors' option, subject to the approval of the minister; and it is understood and agreed that the ports of call in France upon each eastbound and westbound trip shall be Cherbourg or Havre, or both, at the option of the contractors, and each eastbound trip to be extended at the option of the contractors to a port or ports in Great Britain; provided, however, that in any event the first port of call after leaving Canada shall be a port in France and that the last port of departure for Canada shall also be a port in France.

Frequency of Service.

3. It is understood and agreed that the number of round voyages from France to Canada and return as herein stipulated during the continuance of this contract shall not be less than fifteen yearly; that is to say, that during the months of May to November, inclusive, in each year there shall be run not less than two full round

voyages each month and during the remaining months of December to April, inclusive, the remaining voyages shall be performed; such service to be regular and uninterrupted with sailings on such fixed dates as may be approved of by the minister, and such dates shall be by the contractors regularly advertised at least two weeks in advance of every such sailing. It is further understood and agreed that at the option of the contractors the number of round voyages from France to Canada and return as herein stipulated may be increased to a maximum of thirty per annum, such additional voyages, if run, to be run regularly with sailings on such fixed dates as may be approved by the minister, and such dates shall be by the contractors regularly advertised as hereinbefore provided.

Subsidy: At the rate of \$5,555.55 to \$6,666.65 for each round voyage, but not to exceed \$200,000 per annum.

1. The subsidy is at the rate of \$5,555.55 for each round voyage completed at an average speed of 10 knots, and \$555.55 extra for each knot exceeding an average speed of 10 knots per hour, up to and including an average speed of 12 knots; provided, however, that the total amount of subsidy to be claimed or paid for the said one year's service shall not exceed the sum of \$200,000, such subsidy being payable in quarterly instalments on the first day of each of the months of July, October, January and April, occurring during the continuance of this contract. Provided also that it is the true intent and meaning of these presents that the contractors shall have no claim to payment of any instalment of subsidy or any part thereof unless up to the time of such instalment becoming due, as herein stipulated, the service herein described and defined has been fully and faithfully performed, and unless all the provisions and stipulations as to freight and freight rates and dates of sailing have been in all respects faithfully observed and carried out according to the true intent and meaning of these presents; it being understood and agreed that, in the event of any of the said steamers being at any time so disabled as to necessitate their being docked for repairs, the failure to perform the terms of this contract during such accident and the time reasonably occupied in such repairs, shall not be taken as a default or breach of the stipulations of this contract, or subject the contractors to deductions from the amount of subsidy, if any, payable for any voyage delayed in consequence of such docking for such repairs, but there shall be no claim for or payment of any subsidy in respect of any voyage not actually performed.

Speed Calculations.

5. It is further understood and agreed that the average speed referred to in clause 4 shall be computed on the basis of the elapsed time of the round voyage, less delays by reason of fog and ice only, or in the case of heavy weather as hereinafter in this clause provided, and the distance shall be taken to be the actual mileage shown by the logs of the respective steamships.

(a) No additional subsidy shall be paid for a higher speed than 12 knots.

Notwithstanding any other provisions in this contract, no allowance for heavy weather shall be considered in calculating the speed during any one round voyage for any heavy weather delays less than a total of twenty hours; but the elapsed time shall be taken in calculating the said speed. In the case of any delays for heavy weather amounting to twenty hours or more upon any round voyage, the minister may in his discretion eliminate such additional time in calculating the said speed upon satisfactory evidence of such delays being submitted to the minister in writing.

SESSIONAL PAPER No. 10e

Freight Rates.

7. It is hereby agreed that the rates charged for freights to or from any Canadian port included in this contract shall not exceed the rates charged by regular passenger steamers to or from New York, Boston and Portland, to or from the port of Havre, and the minister may at any time, if he deem it advisable, and after sufficient notice to the contractors, revise the rates to be charged on all classes of goods, such revision to be in all cases consistent with a fair and sufficient remuneration for the services performed by such steamers, and the contractors shall carry between the ports hereinbefore named, on all voyages of the said steamships employed under the terms of this contract, all freights that may be offered or that can be reasonably procured at rates which shall not be in excess of the aforesaid rates, and in no case shall any discrimination be made as regards rates or otherwise, directly or indirectly against Canadian merchants or shippers, who shall always have precedence for their freight and goods over all other merchants and shippers.

Freight booked to Halifax or St. John to be delivered to Intercolonial Railway.

7. It is hereby agreed by the contractors that, as the aid herein expressed and provided for by the government is for the express purpose of encouraging the development of Canadian trade and the transportation of Canadian goods through Canadian channels, the company accepts the aid on these conditions, and agrees that all freight booked or carried by the said steamships from a port in France, and during the time these ships make Halifax or St. John their terminal port, shall, when not otherwise routed by shippers or consignees, be delivered to the Intercolonial Railway at Halifax or St. John for shipment to final destination in Canada, provided that the rates demanded by the Intercolonial Railway shall not be in excess of the rates charged by any railway company from said ports to final destination in Canada.

Passengers for Quebec and Maritime Provinces to be delivered to Intercolonial Railway at Halifax—Freight for France to be carried by Intercolonial Railway.

Contractors are to hand over to the Intercolonial Railway at Halifax passengers for points in the maritime provinces or the province of Quebec, providing the routing of such passengers is controlled by the contractors, and that they are not otherwise routed. It is further agreed that the contractors, through their agents in Canada shall use all and every effort to have all such freight for export as may be secured by them for a port in France at which the subsidized line may call, delivered to the Intercolonial Railway at Montreal.

Trade Commissioners.

Clause 9 provides for free transportation of Canadian Trade Commissioners, their wives, children and household effects, and also of Canadian commercial agents, when such commissioners and agents are travelling upon official duties.

Carriage of Mails.

Clause 12 of the contract provides for the carriage of mails.

Calls at Foreign Ports.

18. The steamers employed in carrying out the provisions of this contract shall not on any voyage either outwards or homewards call at any foreign port not specified in this contract.

2 GEORGE V., A. 1912

Description of Vessels Employed.

NAME	DIMENSIONS.			TONNAGE.			PASSENGER ACCOMMODATION.			Refrigerator Space, Cu. Ft.	N. H. P.	Speed, Knots.	BUILT			
	Length.	Breadth.	Depth.	Net.	Gross.	Capacity.	1st Class.	2nd Class.	3rd Class.				At	In	Of	
																Ft.
Cornthian.	430	54	2 28	2	4,046	6,270	5,146	32	170	800	12,732	447	12	Belfast...	1900	Steel
Sicilian	430	54	2 28	2	3,963	6,229	5,157	32	170	800	14,966	442	12	Belfast..	1899	Steel
Sardinian	400	42	3 34	6	2,788	4,349	4,324	Nil.	147	424	7,500	316	11	Greenock	1875	Iron.
Pomeranian.	381	43	8 33	1	2,700	4,297	3,127	Nil.	129	548	16,211	316	11	Hull...	1882	Iron.
Lake Erie	446	52	0 35	5	4,846	7,535		Not	stated			750	..	White-inch...	1900	Steel

The distance between Havre and Halifax is given as 2,705 miles; between Havre and Montreal as 3,041 miles.

TRAFFIC RETURNS.

Calendar Year.	Number of Round trips run.	Number of Passengers Carried.		Tons of Freight Carried.		Live Stock.	Mails.	Subsidies Paid.
		Second Class.	Third Class.	Weight.	Meas.			
1907			4,690	24,473		Not stated.	Not stated..	\$111,111 00
1908		1,056	1,813	19,231	5,534	Nil.	1 bag.	\$136,110 98
1909		1,116	1,873	14,964	9,888	Nil.	16 bags.	\$136,110 98
1910		1,595	2,781	19,565	21,061	Nil.	9 bags.	\$190,832 96
1911	28	East 412 West 704	410 1,463	8,215 6,749	4,147 5,741	Nil.	Nil. 15 bags.	\$140,199 63 (to Sept. 30, 1912 (Dec. claim not paid yet).
		Total 1,116	1,873	14,964	9,888		15 bags.	

SESSIONAL PAPER No. 10e

SOME CLAUSES COMMON TO ALL CONTRACTS.

NOTE.—Some of the principal sections common to all contracts, and as such hereinbefore frequently referred to, read as follows:—

Proof of Performance of Service to be Furnished.

The contractors shall furnish and establish at their own expense the necessary agents required for the efficient performance of this contract, and shall with diligence, as soon after the completion of each voyage as may be, furnish to the minister full and complete copies of the manifests of the cargoes and lists of passengers carried on each voyage, duly certified by the proper officers of customs, and also such other documents, information and evidence as may be reasonably required by the minister to show the volume, extent and value of the trade carried on by the said steamers, and the full performance on their part of the services, requirements and conditions of this contract in order to enable him to judge as to whether the terms of this contract have been or are being fully and faithfully carried out and complied with, within the true intent and meaning thereof, and his decision in that respect shall be binding, final and conclusive; and the furnishing of such certificates, documents and evidence as hereinbefore specified shall be a condition, precedent to the payment of the subsidy herein provided for, or any portion thereof, and if in the opinion of the minister, all the terms of this contract have not been fully complied with by the contractors he may deduct from the subsidy otherwise payable such portion thereof as he may deem fit and proper, taking into consideration all the circumstances connected therewith, and the contractors shall at all times during the continuance of this contract well and faithfully abide by and conform to all such requirements as may be made by the minister with regard to the said steamers in the performance of this contract.

British Subjects.

It is further understood and agreed by the contractors, that two-thirds of the total number of officers, engineers, stewards, crew or other employees whatsoever upon the steamships engaged in the performance of the service herein contracted for, shall be British subjects, but the non-observance of this clause shall not constitute a violation of this contract in such individual cases as may from time to time be approved by the minister in writing.

Equipment of Steamers.

The steamers to be employed as herein specified, shall at all times during the continuance of this contract be fully seaworthy, well-officered, manned, victualled, equipped, provided and furnished, having regard to the service which the contractors have hereby undertaken to perform; and shall have ample and suitable accommodation for the passengers, mails and freights to be carried over the routes specified; and shall, at all times, carry boats and life-saving appliances in compliance with the law, and shall be in all respects subject to the approval of the minister.

Accommodation for Mails.

The said steamers shall be provided with sufficient and convenient accommodation and protection for all such mails, to the satisfaction of the Honourable the Postmaster General of Canada for the time being, and the contractor shall further take

all reasonable and necessary precautions for the protection of such mails while upon the said steamers or while in the contractors' charge or custody, from loss, damage or injury in any way, and the contractors shall be responsible for any loss or damage thereto caused by negligence or want of proper care or accommodation on the part of the contractors, their agents or servants, or on the part of the officers, employees or crew on board the said steamers, and this without regard to any question as to the legal liability of the Postmaster General to the owners of the articles of mail matter contained in such mails for damage or loss sustained in transit.

Definition of term 'Mails.'

'The expression "mails" for the purpose of this contract shall be deemed to mean and include all boxes, bags, baskets or packets of or containing letters, post cards, newspapers, parcels, books, or printed papers, and all other articles which under the Post Office Act and postal regulations for the time being in force are transmissible by post in Canada, without regard to place either of origin or destination, and also all empty bags, empty boxes and other receptacles, stores and articles used or to be used in carrying on the post office service, or which shall ordinarily be sent by or to or from the post offices.

No Letters except H. M. Mails to be Carried.

'The contractors shall not, nor shall any of their agents or servants, or officers or crew of the said steamers receive or permit to be received on board of the said steamers any letters for conveyance other than those contained in His Majesty's mails, or which are or may be privileged by law, nor the mails of any other country, except such as are specified by the Postmaster General of Canada, for the time being.

Government Officials to be Carried free of Charge.

The Honourable the Postmaster General of Canada, or the Honourable the Minister of Trade and Commerce for the time being, or any inspector or officer of the Post Office Department or of the Department of Trade and Commerce, who may in the execution of his duty travel in the said steamers, shall be carried free of charge.

Proper Accounts to be Kept.

The contractors shall keep full and proper accounts of and in connection with the working of this service, and shall keep such accounts separate and distinct from any other accounts of or connected with other branches of their business; and in any contingency which, in the opinion of the minister, may render such a course necessary, the contractors shall allow any officer or officers named by the minister free access to such accounts and all books, papers and documents connected therewith.

Substitutes for Disabled Steamers.

It is understood that if the said steamer shall be by peril of the sea or other unavoidable casualty, lost, destroyed or temporarily disabled from performing the voyages herein agreed to be performed according to the true intent and meaning of these presents, the contractors may in such case as soon as reasonably may be, having regard to the circumstances, replace the said steamer by another of equal class, speed, equipment, character and capacity to the satisfaction and approval of the minister in case the said steamer has been only temporarily disabled, and continue the service herein contracted for with such substituted or repaired steamer with as little delay as possible under all circumstances.

SESSIONAL PAPER No. 10e

Freight and Passenger Tariffs—Proof of Performance of Service to be Furnished.

The contractors shall carry on each steamer running under this contract, according to its capacity, on all voyages, all the freight and passengers which may be reasonably offered or obtained, and at tariff rates, both as to passengers and freight, which may be from time to time approved by the minister; and the contractors shall furnish to the minister such documents, information and evidence as may be required by the minister, to show the volume, extent and value of the trade carried on by the said steamer, and such customs certificates, documents and evidence as may be necessary or as may be required by the minister to prove the performance of the service herein contracted for, and to enable the minister to judge as to whether this contract is being carefully and faithfully carried out and performed and the furnishing of such certificates, documents, information and evidence, as hereinbefore specified, shall be a condition precedent to the payment of the subsidy herein provided for or any portion thereof.

Deductions from Subsidy—Time-tables to be Furnished—Docking Disabled Steamers.

Provided, however, that it is the true intent and meaning of these presents that no amount or instalment of subsidy shall be payable or be paid at any time, unless it appears to the satisfaction of the minister that up to the time of such instalment becoming due, as herein stipulated, the service herein described and defined has been fully and faithfully performed, and that all provisions and stipulations as to freight and freight rates and dates of sailing have been in all respects faithfully observed and carried out, according to the true intent and meaning of these presents; and it is understood and agreed to be a further condition of these presents that the contractors shall at least two weeks prior to the first sailing under this contract furnish to the minister time-tables showing the proposed sailings, and upon the same being approved by the minister, they shall be duly advertised in such manner as he may direct; and it is also agreed that in case either of the steamers herein named, or a substituted steamer sanctioned by the minister, does not sail from a terminal port as herein specified within of the date fixed by such time-tables, there shall be deducted from the amount of subsidy payable for such voyage a sum equal to one-tenth of the amount otherwise payable for the performance of such voyage, and so in proportion for further delays or failure to sail from such terminal port. Provided, however, that the minister may authorize any vessel to sail either at an earlier or a later date than that specified in such time-tables should he for any reason deem it advisable to do so; it being understood and agreed that, in the event of any of the said steamers being at any time so disabled as to be obliged to be docked for repairs, the failure to perform the terms of this contract owing to such accident and for the time reasonably occupied in the repair of the damaged steamer, shall not be taken as a default or breach of the stipulations of this contract, or subject the contractors to deductions as above from the amount of subsidy, if any, payable for any voyage delayed in consequence of such docking for repairs, but there shall be no claim for non payment of any subsidy in respect of any voyage not actually performed.

Carriage of Mails.

The contractors shall during the performance of this contract, convey on each and every trip of the steamers performing the aforementioned services, both on outward and homeward voyages, all such mails as shall be tendered to the proper officers or persons in that behalf on the said steamers by or on behalf or under the direction of the postal authorities of Canada, or those at the terminal port or ports of call

herein referred to, and shall deliver all such mails at their proper destinations at the terminal port or ports of call above referred to; and the expenses of carrying such mails from the post offices or railway stations to the steamers and from the steamers to the post offices or railway stations at the terminal ports and at the ports of call shall be borne by the contractors, who will be subject to all general and special regulations now or hereafter existing during the continuance of this contract in connection with the postal service. For the conveyance of all such mails no payment shall be made or required over or beyond the amount of subsidy herein mentioned or provided for.

Freight and Passenger Rates to be Approved by the Minister.

The contractors shall at least three weeks prior to the first sailing under this contract, furnish to the minister a schedule of the freight rates proposed to be charged between the different ports on both east and west bound trips, which schedule shall be subject to the approval of the minister, and after being approved by him shall not be changed except with his consent; and the minister may at any time, if he deem it advisable, fix the maximum rates to be charged on any article or class of goods, and the contractors shall carry between the ports hereinbefore named, on all voyages of the said steamships employed under the terms of this contract, all passengers or freight that may be offered or that can reasonably be procured, at rates which shall not be in excess of such maximum rates as fixed by the minister, should he deem it advisable to so fix such maximum rates, and in no case shall any discrimination be made as regards rates, or otherwise, directly or indirectly, against Canadian merchants or shippers, who shall always have precedence for their freight and goods over all other merchants and shippers; and it is agreed and understood that the freight rates on east-bound trips, sailing from _____ or _____ as hereinbefore provided, on through bills of lading to _____ from any place in the provinces of Ontario and Quebec, or from any Canadian points farther west, shall in no case be greater than from the same place to _____ via any United States route or port; and on west-bound trips the rates from _____ to any place in Ontario or Quebec, or other Canadian points farther west, shall be as favourable as via any United States route or port to the same place; and it is further understood and agreed that the said steamers shall not carry between the ports of _____ or _____ and _____ aforesaid, on any voyage run under the terms of this contract, either deals or lumber or timber to a greater extent than fifty per cent of the total quantity of the cargo carried on such voyage, and such quantity only in case other Canadian products are not offering or cannot be obtained. Provided, however, that in the event of other cargo not being obtainable, satisfactory evidence of that fact being furnished to the minister, then the contractors shall be allowed to make up the balance of the cargo with deals, boards or timber.

Calls at Foreign Ports.

The steamer employed in carrying out the provisions of this contract shall not on any of its trips call at any foreign port not specified in this contract.

Carriage of nitro-glycerine or dangerous articles.

The contractor shall not convey or permit to be conveyed in any steamer while employed in this service any nitro-glycerine or any other article which in the opinion of the minister shall be considered dangerous.

SESSIONAL PAPER No. 10e

Subsidy subject to vote of Canadian parliament.

‘It is conditioned, declared and agreed that the payment of subsidy, as hereinbefore stipulated, is subject to the amount specified being provided for the purpose by a vote of the parliament of Canada, and that if no amount is voted for the purpose, or if any amount voted has become exhausted in payment thereof, and no further sum is voted for the purpose, this contract or agreement shall terminate and become void and of no effect, and the party of the first part shall not in consequence be held liable to damage.

Minister's right to terminate contract.

‘It is declared to be the true intent and meaning of these presents, that the minister shall have the right at any time during the continuance of this contract, upon 30 days' notice in writing to the contractors, their successors or assigns, to terminate this contract, and every matter and thing herein contained, if it shall appear to the minister that there has been any breach on the part of the contractors, their successors or assigns, of any of the covenants, agreements, stipulations or provisions herein contained and entered into on the part of the contractors; and it is declared and agreed that the minister shall at all times be the sole and final judge as to whether there has been any such breach, and his decision shall be absolute, final and conclusive.

Assignment of contract.

‘This contract shall not, nor shall any right or interest therein be assigned without the consent in writing of the minister to such assignment having been first obtained.

Canadian members of parliament not admitted to share in contract.

‘It is a condition of these presents that no member of the House of Commons of Canada shall be admitted to any share or part of this contract or agreement nor to any benefit to arise therefrom.

Changes in contract.

‘The minister may authorize any change or changes in the terms of this contract as may not be inconsistent with the vote providing for the payment of the subsidy.

Minister to be final judge as to full carrying out of contract.

‘The minister shall at all times be the judge as to whether the terms of this contract have been or are being fully and faithfully carried out and complied with within the true intent and meaning thereof, and his decision in that respect shall be binding, final and conclusive.

INDEX TO SERVICES.

	PAGE.
Annapolis and London and Hull, Eng., or both.	5
Baddeck, Grand Narrows and Iona.	6
Canada and Australia or New Zealand (on the Pacific ocean).	8
Canadian Atlantic ports and Australia and New Zealand.	15
Canada and Cuba.	24
Canada, China and Japan.	158
Canada and France.	163
Canada and Great Britain (mail service).	18
Canada and Mexico (Atlantic service).	27
" (Pacific service).	30
Canada and Newfoundland.	33
Canada and South Africa.	35
Caraquet, Shippegan and Miscou Islands.	39
Froude's Point and Lockeport, N.S.	41
Gaspé Basin and Dalhousie or Campbellton.	43
Gaspé Basin and North Shore River and Gulf of St. Lawrence.	45
Grand Manan and Mainland.	47
Halifax and Canso.	49
Halifax and Newfoundland, <i>via</i> Cape Breton ports.	51
Halifax, St. John's, Nfld., and Liverpool.	59
Halifax and Spry Bay.	51
Halifax, South Cape Breton and Bras d'Or Lake ports.	56
Halifax and West Coast Cape Breton.	58
Mainland and Magdalen Islands.	62
Mahone Bay and Tanook Island.	64
Montreal, Quebec and Manchester.	66
Mulgrave and Canso.	69
Mulgrave and Cheticamp.	75
Mulgrave and Guysboro'.	73
Newcastle, Neguac and Esequimaac; Miramichi River and Miramichi Bay.	77
Pelec Island and Mainland.	79
Petit de Grat and I.C.R. terminus at Mulgrave.	82
Petitcodiac River, Moncton, and ports in the County of Cumberland, N.S.	84
Pieton and Cheticamp.	86
Pietou, Murray Harbour, Georgetown and Montague Bridge.	88
Port Mulgrave, St. Peter's, Irish Cove and Marble Mountain.	71
Prince Rupert and Queen Charlotte Islands.	90
Prince Edward Island, Cape Breton and Newfoundland.	92
Prince Edward Island and Great Britain.	94

	PAGE.
Prince Edward Island and the Mainland.	96
Quebec and Blanc Sablon.	99
Quebec and Gaspé Basin.	101
Quebec and Isle of Orleans.	104
Quebec and North shore of the Isle of Orleans.	105
Rivière du Loup, Tadoussac and other North Shore ports.	107
Rivière du Loup, Tadoussac and other St. Lawrence ports (winter service).	109
Sarnia and SS. Marie.	111
St. Catharine's Bay and Tadoussac.	112
St. John and Digby.	113
St. John, Digby, Annapolis and Granville.	115
St. John, Digby, Bear River and Clementsport.	117
St. John, Dublin and Belfast.	119
St. John and Glasgow.	122
St. John, Halifax and London (winter service, Can. Pac. Ry. Co.).	125
St. John, Halifax and London (Furness, Withy & Co.).	127
St. John, Halifax and Manchester.	66
St. John and Halifax, <i>via</i> Yarmouth.	132
St. John, Halifax, West Indies and South America.	142
St. John, N.B., Margareville, Port Lorne, Port George, Harbourville and Morden.	134
St. John and Bay of Fundy and Minas Basin ports.	136
St. John and ports in Cumberland Basin.	138
St. John, Port Wade and Bridgetown.	130
St. John and St. Andrews.	130
St. John, Westport and other way ports.	140
St. Stephen, N.B., St. Croix River points, Deer Island, Campobello, &c., &c.. . . .	144
Sydney and Bay St. Lawrence.	146
Sydney and Whycoomagh.	148
Sydney, N.S., around Cape Breton.	150
Victoria and San Francisco.	152
Victoria, Vancouver and Skagway.	154
Victoria and West Coast Vancouver Island.	156

INDEX TO PERSONS OR COMPANIES SUBSIDIZED.

	Page.
Acadia Steamship Co.	5
Allan, H. & A. (Great Britain service)	18
" (French service)	163
Bay of Fundy and Minas Basin SS. Co.	136
Bear River SS. Co.	117
Beattie, W. A.	86
Black Diamond SS. Line	92
Bouchard Bros.	101
Bras d'Or Steamboat Co.	148
Campbellton and Gaspé SS. Co., Ltd.	43
Canadian Mexican Pacific SS. Line	30
Canadian Pacific Railway (Canada, China and Japan)	158
" (St. John, Halifax and London)	125
" (Victoria, Vancouver and Skagway)	154
" (Victoria and West Coast Vancouver Island)	150
Cann & Son, Hugh (Mulgrave and Canso)	69
" (Mulgrave and Guysboro)	73
" (Petit de Grat and Mulgrave)	82
Charlottetown Steam Navigation Co.	96
Deer Island and Campobello SS. Co.	144
Dominion Atlantic Railway Co.	113
Dominion Coal Co., Ltd.	92
Donaldson Line	122
Elder, Dempster & Co. (Atlantic Mexican service)	27
" (South African service)	35
Ernst & Son, J.	64
Farquhar & Co., J. A.	51
Furness, Withy & Co. (Liverpool service)	59
" (London service)	127
" (Manchester service)	66, 94
Gloucester Navigation Co.	39
Grand Manan Steamboat Co.	47
Grand Trunk Pacific Ry.	30
Halifax and Canso SS. Co.	49
Halifax and Glace Bay SS. Co.	56
Halifax and Inverness SS. Co.	58
Halifax and Sheet Harbour SS. Co.	54
Harbinger SS. Co.	138
Holliday Bros.	49

	Page,
Inular SS. Co.,	140
Leslie, William G.,	75
Lockeport, N.S., Town of,	41
Magdalen Island SS. Co.,	132
Manchester Liners, Ltd. (Canada and Manchester),	66
" (P.E.I. and G.B.),	94
Margaretville SS. Co.,	134
Maritime SS. Co.,	130
McLure, Wm.,	62
Merchants' Transportation Co.,	150
Miramichi Steam Navigation Co., Ltd.,	77
New Zealand Shipping Co.,	15
North Shore SS. Co.,	146
Pacific Coast SS. Co.,	152
Pelee and Lake Erie Navigation Co., Ltd.,	79
Pickford and Black (West Indies and Demerara service),	142
Quebec and Lévis Ferry Co.,	104, 105
Reid-Newfoundland Co., Ltd.,	33
Richmond Steamship Co.,	71
Robin, Jones and Whitman,	45
Shepody Navigation Co., Ltd.,	84
Thomson & Co., Wm.,	24
Three Rivers Steamship Co.,	88
Trans-St. Laurent Co., Ltd.,	107, 109, 112
Ulster Steamship Co., Ltd.,	119
Union SS. Co. of New Zealand,	8
Valley SS. Co., Ltd.,	115
Victoria SS. Co.,	6
Worsnop, T. H.,	30

SESSIONAL PAPER No. 10c

INDEX TO NAMES OF VESSELS EMPLOYED

	PAGE
Alexandra	78
Alfred Clarke	80
Alleghany	129
Almeriana	61, 143
Amelia	133
Amur	155
Arammore	100
Arcadia	87
Arnfrid	26
Ascot	17
Ashmore	26
Aspy	147
Athenia	124
Aurora	48
Bear River	119
Beaver	40
Bendu	38
Bengore Head	121
Bencliff	26
Benedick	26
Benin	38
Blue Hill	7
Bonavista	93
Bornu	29
Bray Head	121
Briardene	26
Bruce	31
Brunswick	137
Buckminster	26
Cacouna	93
Canada	44
Canada Cape	38
Cape Corso	17
Carrigan Head	121
Cassandra	124
Charmer	155
City of Puebla	153
Coaling	38

	PAGE.
Cennors Bros.	131
Contest.	108
Corinthian.	166
Corsican.	23
Cromarty.	143
Daisy.	63
D. D. Mann.	43
Dunmore Head.	121
Durango.	61
East Point.	129
Electra.	87
Empress.	97
Empress of Britain.	23
Empress of China.	162
Empress of India.	162
Empress of Ireland.	23
Empress of Japan.	162
Enterprise.	89
Felix.	26
Florence.	61
Georgia.	32
General Wolfe.	100
Glen Head.	121
Glenarm Head.	121
Glencoe.	34
Gogovale.	26
Governor.	153
Grampian.	23
Grand Manan.	48
Grantley.	129
Granville.	117
Gulf of Venice.	61
Haakon.	26
Harbinger.	139
Hero.	26
Hesperian.	23
Hispania.	6
Howth Head.	121
Inishowen Head.	121
Invermore.	34
Invertay.	17
John L. Cann.	70, 82
Kaduna.	38
Kanawha.	129

SESSIONAL PAPER No. 10e

	Page.
Karamea.....	17
Kastalia.....	124
Kumara.....	15
Kinburn.....	95
Kwarra.....	38
Lady of Gaspé.....	102
Lady Sybil.....	63
Lake Erie.....	106
Lake Michigan.....	126
Lakonia.....	124
Latour.....	74
Leuetra.....	26
Lonsdale.....	32
Luristan.....	143
Magdalen.....	76
Mahone.....	108, 111, 113
Makura.....	14
Malcolm Cann.....	74
Malin Head.....	121
Manchester Commerce.....	68
" Corporation.....	68
" Exchange.....	68
" Importer.....	68
" Mariner.....	68
" Port.....	68
" Shipper.....	68, 95
" Spinner.....	68, 95
" Trader.....	68, 95
Marama.....	14
Margaret.....	55
Margaretville.....	137
Marion.....	149
Melville.....	38
Memnon.....	29
Moana.....	14
Monarch.....	38
Monteagle.....	162
Montezuma.....	126
Montreal.....	126
Mount Temple.....	126
Nancy Lee.....	26
Nor.....	26
North.....	106
Northumberland.....	97

	PAGE.
Ocamlot	143
Oruro	143
Otter	155
Ottringham	26
Parthenia	124
Percy Cann	82
Polaris	105
Pomeranian	166
President	153
Prince Albert	91, 115
Prince John	91
Prince Rupert	115
Princess Beatrice	155
Princess Charlotte	155
Princess Ena	155
Princess May	155
Princess Royal	155
Princess Victoria	155
Pythia	124
Queen	153
Queen Wilhelmina	129
Rakaia	17
Ramore Head	121
Rappahannock	129
Rathlin Head	121
Restigouche	102
Rhoda	108
Rhodesian	143
Richmond	72
Robert G. Clann	70
Rosalind	93
Ruby L.	135
Salacia	124
Sardinian	166
Saturnia	124
Scotia	50
Scotsburn	57
Seal	52
Shenandoah	129
Sicilian	166
Snestad	26
Sobo	143
Sokoto	29
State of California	153

SESSIONAL PAPER No. 10e

	Page.
Strathlorne.	59
Tabaseo.	61, 129
Tanagra.	26
Teelin Head.	121
Tees.	155, 158
Torr Head.	121
Tokomaru.	17
Trongate.	26
Tunisian.	23
Turkestan.	17
Umatilla.	153
Uruguay.	46
Venango.	61
Vera.	6
Victorian.	23
Viking.	145
Virginian.	23
Waimate.	17
Wakanui.	17
Westport H.	111
Weymouth.	151
Whakatane.	17
Whitefield.	26
Wilfrid C.	84
Yarmouth.	115
Yola.	38
Zealandia.	14

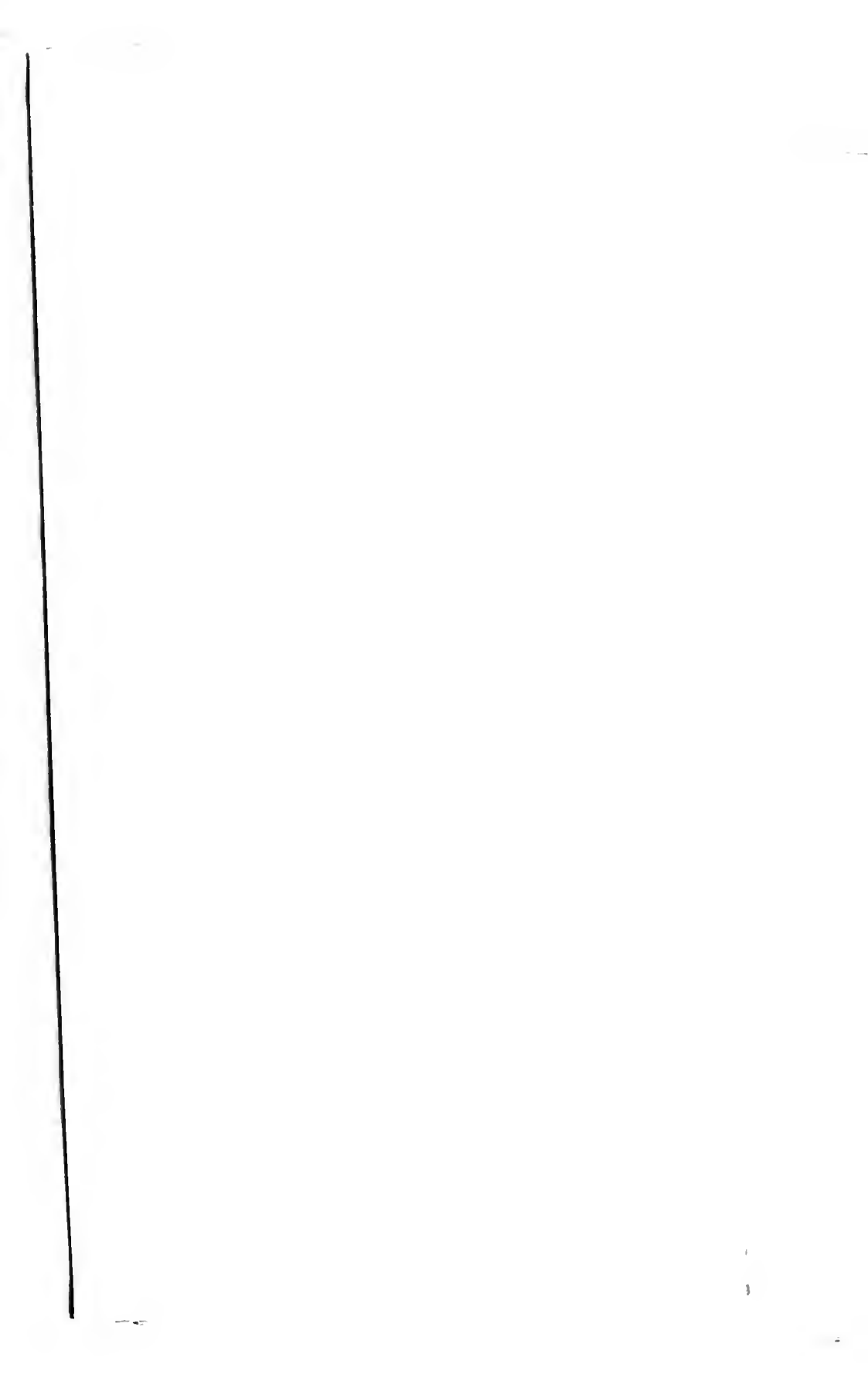

1

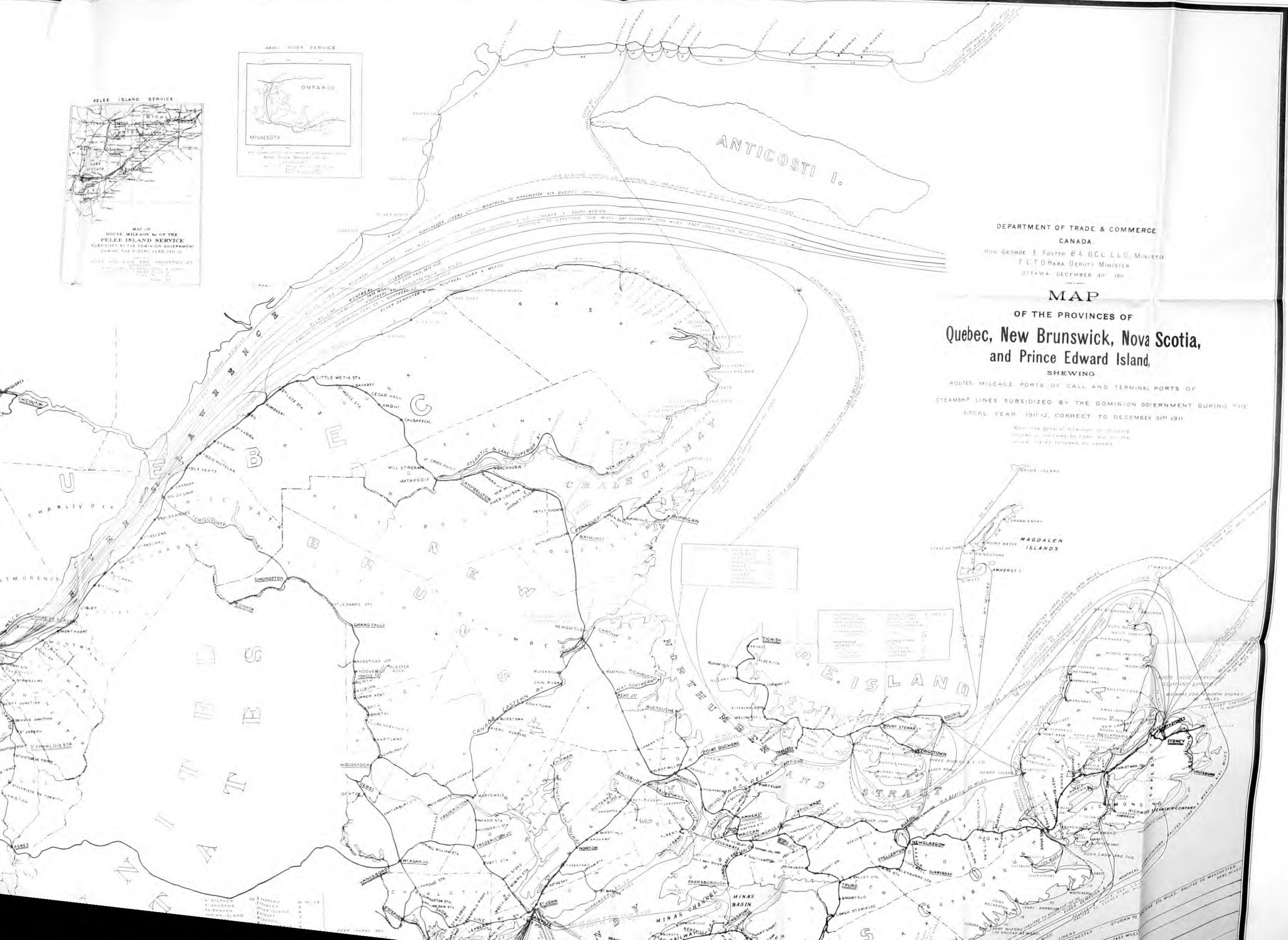

DEPARTMENT OF TRADE & COMMERCE
 CANADA
 HON. GEORGE F. FOSTER B.A. D.C.L. LL.D. MINISTER
 F.C.T. HARA DEPUTY MINISTER
 OTTAWA, DECEMBER 31ST 1911

MAP
 OF THE PROVINCES OF
Quebec, New Brunswick, Nova Scotia,
and Prince Edward Island,
 SHEWING

ROUTES, MILEAGE, PORTS OF CALL AND TERMINAL PORTS OF
 STEAMSHIP LINES SUBSIDIZED BY THE DOMINION GOVERNMENT DURING THE
 FISCAL YEAR 1911-12, CORRECT TO DECEMBER 31ST 1911.

Note: The details of routes of shipping
 routes is indicated by lines and the
 terminal ports followed by squares.

LINES ROUTES PORTS OF CALL TERMINAL PORTS	DISTANCE MILEAGE MILES MILES MILES
--	--

Insert

Foldout

Here

DOMINION OF CANADA

REPORT

OF THE

DEPARTMENT OF TRADE AND COMMERCE

FOR THE

FISCAL YEAR ENDED MARCH 31

1911

PART VII

TRADE OF FOREIGN COUNTRIES

AND

TREATIES AND CONVENTIONS

PRINTED BY ORDER OF PARLIAMENT



OTTAWA

PRINTED BY C. H. PARMELEE, PRINTER TO THE KING'S MOST
EXCELLENT MAJESTY

1912

GENERAL INDEX

PART I.—CANADIAN TRADE :—

Imports into and Exports from Canada.

(Itemized and General Statements.)

PART II.—CANADIAN TRADE :—

1. With France.
2. With Germany.
3. With United Kingdom.
4. With United States.

PART III.—CANADIAN TRADE :—

With Foreign Countries.

(Except France, Germany, United Kingdom and United States.)

PART IV.—MISCELLANEOUS INFORMATION :—

1. Annuities.
2. Bounties.
3. Chinese Immigration.
4. Lumber and Staple Products.
5. Revenue and Expenditure of Department of Trade and Commerce.
6. Statistical Record of the Progress of Canada.
7. Tonnage Tables.
8. Trade Commissioner Service.

PART V.—Grain Statistics.

PART VI.—Subsidized Steamship Services.

PART VII.—Trade of Foreign Countries and Treaties and Conventions.

NOTE—The above parts will not necessarily be issued in the order indicated.

PART VII

TABLE OF CONTENTS

INTRODUCTION.

	Page-
Area, Population, Imports and Exports of the Principal Countries of the World	viii
British and Foreign Currencies, Weights and Measures differing from those of Canada and used in the Trade Reports of the respective Countries named, with their equivalents in Canadian Legal Standards	x
Table showing Argentine Republic Pesos per 100 kilogrammes, with Canadian equivalents per 100 pounds	xx
Table showing Austro-Hungarian Kronen per 100 kilogrammes, with Canadian equivalents per 100 pounds	xxii
Table showing Bolivian Bolivars; Belgian, Belgian Congo, French and Swiss Francs; Servian Dinars; Roumanian Lei; Bulgarian Lews; Italian Lire; and Spanish Pesetas; per 100 kilogrammes with Canadian equivalents per 100 pounds	xxiv
Table showing Brazilian Milreis per 100 kilogrammes, with Canadian equivalents per 100 pounds	xxvi
Table showing Chilian Pesos, per 100 kilogrammes, with Canadian equivalents per 100 pounds	xxviii
Table showing Danish and Norwegian Kroner and Swedish Kronor per 100 kilogrammes, with Canadian equivalents per 100 pounds	xxx
Table showing Dutch (Holland) Gulden per 100 kilogrammes, with Canadian equivalents per 100 pounds	xxxi
Table showing German Marks, per 100 kilogrammes, with Canadian equivalents per 100 pounds	xxxiv
Table showing Japanese Yens and Mexican Pesos per 100 kilogrammes, with Canadian equivalents per 100 pounds	xxxvi
Table showing Japanese Yens per 100 kin with Canadian equivalents per 100 pounds	
Table showing Portuguese Milreis per 100 kilogrammes, with Canadian equivalents per 100 pounds	
Table showing Russian Roubles per pood, with Canadian equivalents per 100 pounds	
10F—A½	

TRADE OF FOREIGN COUNTRIES.

Trade of Principal British and Foreign Countries during each of a period of years to date of the latest available report :—

	PAGE.
ALASKA—	
Imports and Exports by Countries, 1907 to 1911.....	2
ARGENTINE REPUBLIC—	
Imports and Exports by Countries, 1906 to 1910.....	3
Imports by Principal Articles, 1906 to 1910.....	5
Exports by Principal Articles, 1906 to 1910.....	10
AUSTRALIAN COMMONWEALTH—	
Imports and Exports by Countries, 1906 to 1910.....	11
Imports by Principal Articles, 1906 to 1910.....	14
Exports by Principal Articles, 1906 to 1910.....	22
AUSTRIA-HUNGARY—	
Imports and Exports by Countries, 1906 to 1910.....	25
Imports by Principal Articles, 1906 to 1910.....	27
Exports by Principal Articles, 1906 to 1910.....	32
BAHAMAS—	
Imports and Exports by Countries, 1906 to 1910.....	36
Imports by Principal Articles, 1906 to 1910.....	37
Exports by Principal Articles, 1906 to 1910.....	39
BARBADOS—	
Imports and Exports by Countries, 1906 to 1910.....	40
Imports by Principal Articles, 1906 to 1910.....	41
Exports by Principal Articles, 1906 to 1910.....	43
BELGIUM—	
Imports and Exports by Countries, 1906 to 1910.....	44
Imports by Principal Articles, 1906 to 1910.....	46
Exports by Principal Articles, 1906 to 1910.....	50
BERMUDA—	
Imports and Exports by Countries, 1905 to 1909.....	54
Imports by Principal Articles, 1905 to 1909.....	55
Exports by Principal Articles, 1905 to 1909.....	57
BRAZIL—	
Imports and Exports by Countries, 1905 to 1909.....	58
Imports by Principal Articles, 1905 to 1909.....	59
Exports by Principal Articles, 1905 to 1909.....	67
BRITISH EAST AFRICA PROTECTORATE—	
Imports and Exports by Countries, 1907 to 1911.....	68
Imports by Principal Articles, 1907 to 1911.....	69
Exports by Principal Articles, 1907 to 1911.....	70
BRITISH GUIANA—	
Imports and Exports by Countries, 1907 to 1911.....	71
Imports by Principal Articles, 1907 to 1911.....	72
Exports by Principal Articles, 1907 to 1911.....	77
BRITISH HONDURAS—	
Imports and Exports by Countries, 1906 to 1910.....	78
Imports by Principal Articles, 1906 to 1910.....	79
Exports by Principal Articles, 1906 to 1910.....	81
BRITISH INDIA—	
Imports and Exports by Countries, 1907 to 1911.....	82
Imports by Principal Articles, 1907 to 1911.....	84
Exports by Principal Articles, 1907 to 1911.....	90
BRITISH SOUTH AFRICA—	
Imports and Exports by Countries, 1906 to 1910.....	93
Imports by Principal Articles, 1906 to 1910.....	95
Exports by Principal Articles, 1906 to 1910.....	99
BULGARIA—	
Imports and Exports by Countries, 1906 to 1910.....	101
Imports by Principal Articles, 1906 to 1910.....	102
Exports by Principal Articles, 1906 to 1910.....	103

SESSIONAL PAPER No. 10f

	PAGE.
CEYLON—	
Imports and Exports by Countries, 1906 to 1911	104
Imports by Principal Articles, 1906 to 1911	106
Exports by Principal Articles, 1906 to 1911	108
CHILE—	
Imports and Exports by Countries, 1906 to 1910	109
Imports by Principal Articles, 1906 to 1910	110
Exports by Principal Articles, 1906 to 1910	111
CHINA—	
Imports and Exports by Countries, 1906 to 1910	112
Imports by Principal Articles, 1906 to 1910	114
Exports by Principal Articles, 1906 to 1910	117
COLONY AND PROTECTORATE OF SOUTHERN NIGERIA—	
Imports and Exports by Countries, 1906 to 1910	119
Imports by Principal Articles, 1906 to 1910	120
Exports by Principal Articles, 1906 to 1910	122
CYPRUS—	
Imports and Exports by Countries, 1906 to 1910	123
Imports by Principal Articles, 1906 to 1910	124
Exports by Principal Articles, 1906 to 1910	126
DENMARK—	
Imports and Exports by Countries, 1906 to 1910	127
Imports by Principal Articles, 1906 to 1910	128
Exports by Principal Articles, 1906 to 1910	130
EGYPT—	
Imports and Exports by Countries, 1906 to 1910	132
Imports by Principal Articles, 1906 to 1910	133
Exports by Principal Articles, 1906 to 1910	134
FUJI—	
Imports and Exports by Countries, 1906 to 1910	135
Imports by Principal Articles, 1906 to 1910	136
Exports by Principal Articles, 1906 to 1910	138
FRANCE—	
Imports and Exports by Countries, 1906 to 1910	139
Imports by Principal Articles, 1906 to 1910	141
Exports by Principal Articles, 1906 to 1910	146
GERMANY—	
Imports and Exports by Countries, 1906 to 1910	150
Imports by Principal Articles, 1906 to 1910	153
Exports by Principal Articles, 1906 to 1910	161
GOLD COAST—	
Imports and Exports by Countries, 1906 to 1910	169
Imports by Principal Articles, 1906 to 1910	170
Exports by Principal Articles, 1906 to 1910	172
GREECE—	
Imports and Exports by Countries, 1905 to 1909	173
Imports by Principal Articles, 1905 to 1909	174
Exports by Principal Articles, 1905 to 1909	176
GRENADA—	
Imports and Exports by Countries, 1906 to 1910	177
Imports by Principal Articles, 1906 to 1910	178
Exports by Principal Articles, 1906 to 1910	180
HAWAII—	
Imports and Exports by Countries, 1907 to 1911	181
HOLLAND—	
Imports and Exports by Countries, 1906 to 1910	182
Imports by Principal Articles, 1906 to 1910	184
Exports by Principal Articles, 1906 to 1910	188
ITALY—	
Imports and Exports by Countries, 1906 to 1910	192
Imports by Principal Articles, 1906 to 1910	194
Exports by Principal Articles, 1906 to 1910	200

	PAGE
JAMAICA	
Imports and Exports by Countries, 1907 to 1910	205
Imports by Principal Articles, 1907 to 1910	206
Exports by Principal Articles, 1907 to 1910	209
JAPAN	
Imports and Exports by Countries, 1906 to 1910	210
Imports by Principal Articles, 1906 to 1910	211
Exports by Principal Articles, 1906 to 1910	214
LEEWARD ISLANDS—	
Imports and Exports by Countries, 1906 to 1910	216
Imports by Principal Articles, 1906 to 1910	217
Exports by Principal Articles, 1906 to 1910	219
MAURITIUS—	
Imports and Exports by Countries, 1906 to 1910	220
Imports by Principal Articles, 1906 to 1910	222
Exports by Principal Articles, 1906 to 1910	224
MEXICO—	
Imports and Exports by Countries, 1907 to 1911	225
Imports by Principal Articles, 1906 to 1910	226
Exports by Principal Articles, 1906 to 1910	230
NEWFOUNDLAND (including Labrador)—	
Imports and Exports by Countries, 1907 to 1911	231
Imports by Principal Articles, 1907 to 1911	232
Exports by Principal Articles, 1907 to 1911	237
NEW ZEALAND—	
Imports and Exports by Countries, 1906 to 1910	238
Imports by Principal Articles, 1906 to 1910	240
Exports by Principal Articles, 1906 to 1910	246
NORWAY—	
Imports and Exports by Countries, 1906 to 1910	248
Imports by Principal Articles, 1906 to 1910	249
Exports by Principal Articles, 1906 to 1910	252
NYASALAND PROTECTORATE—	
Imports and Exports by Countries, 1907 to 1911	254
Imports by Principal Articles, 1907 to 1911	255
Exports by Principal Articles, 1907 to 1911	255
PERU—	
Imports and Exports by Countries, 1905 to 1909	256
Imports by Principal Articles, 1905 to 1909	257
Exports by Principal Articles, 1905 to 1909	259
PHILIPPINE ISLANDS—	
Imports and Exports by Countries, 1907 to 1911	261
Imports by Principal Articles, 1907 to 1911	262
Exports by Principal Articles, 1907 to 1911	264
PORTO RICO—	
Imports and Exports by Countries, 1907 to 1911	265
PORTUGAL—	
Imports and Exports by Countries, 1905 to 1909	266
Imports by Principal Articles, 1905 to 1909	267
Exports by Principal Articles, 1905 to 1909	268
ROUMANIA—	
Imports and Exports by Countries, 1905 to 1909	269
Imports by Principal Articles, 1905 to 1909	270
Exports by Principal Articles, 1905 to 1909	273
RUSSIA—	
Imports and Exports by Countries, 1905 to 1909	275
Imports by Principal Articles, 1905 to 1909	276
Exports by Principal Articles, 1905 to 1909	278
ST. LUCIA—	
Imports and Exports by Countries, 1906 to 1910	280
Imports by Principal Articles, 1906 to 1910	281
Exports by Principal Articles, 1906 to 1910	283

SESSIONAL PAPER No. 10f

	PAGE
ST. VINCENT—	
Imports and Exports by Countries, 1907 to 1910	284
Imports by Principal Articles, 1907 to 1910	285
Exports by Principal Articles, 1907 to 1910	287
SERVIA—	
Imports and Exports by Countries, 1906 to 1910	288
Imports by Principal Articles, 1906 to 1910	289
Exports by Principal Articles, 1906 to 1910	290
SIERRA LEONE—	
Imports and Exports by Countries, 1906 to 1910	291
Imports by Principal Articles, 1906 to 1910	292
Exports by Principal Articles, 1906 to 1910	294
SOMALILAND PROTECTORATE—	
Imports and Exports by Countries, 1907 to 1911	295
Imports by Principal Articles, 1907 to 1911	296
Exports by Principal Articles, 1907 to 1911	297
SPAIN—	
Imports and Exports by Countries, 1906 to 1910	298
Imports by Principal Articles, 1906 to 1910	300
Exports by Principal Articles, 1906 to 1910	304
STRAITS SETTLEMENTS	
Imports and Exports by Countries, 1906 to 1910	306
Imports by Principal Articles, 1906 to 1910	307
Exports by Principal Articles, 1906 to 1910	309
SWEDEN—	
Imports and Exports by Countries, 1905 to 1909	311
Imports by Principal Articles, 1905 to 1909	312
Exports by Principal Articles, 1905 to 1909	315
SWITZERLAND—	
Imports and Exports by Countries, 1906 to 1910	318
Imports by Principal Articles, 1906 to 1910	320
Exports by Principal Articles, 1906 to 1910	323
TRINIDAD—	
Imports and Exports by Countries, 1907 to 1910	325
Imports by Principal Articles, 1907 to 1910	326
Exports by Principal Articles, 1907 to 1910	329
UGANDA PROTECTORATE—	
Imports and Exports by Countries, 1907 to 1911	331
Imports by Principal Articles, 1907 to 1911	332
Exports by Principal Articles, 1907 to 1911	333
UNITED KINGDOM	
Imports and Exports by Countries, 1906 to 1910	334
Imports by Principal Articles, 1906 to 1910	338
Exports (British Produce) by Principal Articles, 1906 to 1910	348
Exports (Foreign Produce) by Principal Articles, 1906 to 1910	355
Imports by Principal Articles from Canada and United States, 1901 to 1910	360
Exports (British Produce) by Principal Articles to Canada and United States, 1901 to 1910	368
Exports (Foreign Produce) by Principal Articles to Canada and United States, 1901 to 1910	374
UNITED STATES—	
Imports and Exports by Countries, 1907 to 1911	381
Imports by Principal Articles, 1907 to 1911	384
Exports by Principal Articles, 1907 to 1911	396

AREA, POPULATION, IMPORTS AND EXPORTS OF THE PRINCIPAL COUNTRIES OF THE WORLD.

NOTE.—Imports for Consumption and Exports of Domestic Produce, unless stated otherwise. Com and Ballion-excluded, unless stated otherwise.

COUNTRIES.	Sq. Miles.	Population in 1910 or on latest available date.	FOREIGN TRADE.						Trade with Canada (From Canadian Returns.)				Trade of Canada with Year ended Mar. 31, 1911.
			Years ended.		Imports.		Exports.		Imports from.		Exports to.		
					£	¢	£	¢	£	¢	£	¢	
<i>British Empire.</i>													
United Kingdom.....	121,091	45,369,021	Dec. 31, '10	(c)	3,300,850,850	2,691,533,224	(a)	124,736,445	95,606,421	109,434,665	132,154,924		
Australasia—Australia.....	2,974,581	4,449,493	" 31, '10	(a)	285,569,143	332,145,163	(a)	3,160,934	478,826	511,350	3,900,212		
New Zealand.....	104,751	1,008,407	" 31, '10	(a)	81,308,018	96,731,243	(a)	1,272,137	775,182	907,104	999,277		
Peru.....	19	21,781	" 31, '09		2,600,467	431,286		408,240	10,570	8,374	467,586		
British Africa:													
British East Africa Protectorate.....	185,000	2,492,863	Mar. 31, '11		1,868,350	4,680,167							
British South Africa Colony & Protectorate of Southern Nigeria (a) (b) (c).....	912,759	7,729,370	Dec. 31, '10		184,516,436	265,278,448		3,152,383	28,767				
Gambia (a) (b) (c).....	77,269	6,762,627	" 31, '10		28,505,696	25,813,705							
Gold Coast.....	3,619	1,608,807	" 31, '10		2,817,717	2,663,842							
Mauritius.....	119,260	1,636,963	" 31, '10		13,185,148	12,691,347							
Nyasaland Protectorate (a) (b) (c).....	835	368,510	" 31, '10		11,313,714	11,714,206		91		701,860	2,329,260		
(Si. Con. A. Protectorate)	39,801	970,430	Mar. 31, '11		1,123,227	922,370		58					
Sierra Leone.....	32,110	1,313,410	Dec. 31, '10		4,731,325	4,709,108							
Somaland Protectorate (a) (b) (c).....	68,000	392,859	Mar. 31, '11		1,800,291	1,203,687							
Tiganda Protectorate (a) (b) (c).....	223,500	3,503,594	" 31, '11		2,672,515	1,656,253							
British East Indies:													
British India.....	1,773,688	315,132,537	" 31, '11		419,106,960	666,879,480		1,422	2,713,448	4,370,445	182,178		
Ceylon.....	25,332	4,109,654	June 30, '11		59,758,812	53,846,856		24	1,096,977				
Straits Settlements.....	1,630	711,039	Dec. 31, '10		196,408,729	174,546,400		15,041	293,212				
British Guiana.....	90,500	503,197	Mar. 31, '11		7,814,908	689,178		689,178	2,763,833	3,392,116	614,070		
British West Indies:—	8,598	45,054	Dec. 31, '10		2,783,048	1,012,086		5,991		89	9,673		
Bahamas.....	4,401	55,914	" 31, '10		1,601,187	916,325		61,943	7,962				
Barbados.....	165	171,892	" 31, '10		6,541,847	739,660		739,660	2,365,991				
Grenada.....	133	75,274	" 31, '10		1,314,486	1,404,914		110,585					
Jamaica (a) (b) (c).....	4,297	831,383	" 31, '10		12,726,060	12,498,680		1,011,707	1,069,084				
Leeward Islands (a) (b) (c).....	791	127,189	" 31, '09		2,274,615	1,818,644		179,994	861,375	6,867,295	3,991,490		
St. Lucia.....	233	56,588	" 31, '10		1,335,441	566,022		72,017	55,771				
St. Vincent (a) (b) (c).....	150	41,877	" 31, '10		475,653	492,408		94,044	23,560				

SESSIONAL PAPER No. 10f

Trinidad and Tobago,	1,868	360,015	Dec.	31	10	12,682,598	11,331,435	655,097	1,713,753	3,021,932	
Turks and Caicos Islands	169	5,615	"	31	09	122,941	87,060	16,770	5,328	152,463	
Canada,	3,729,665	7,291,927	Mar.	31	11	171,745,108	274,316,553			1,908,341	
Cyprus,	3,584	273,857	Dec.	31	10	2,401,578	2,490,959			1,032,829	
Cuba,	7,746	139,531	"	30	11	1,029,741	1,894,981	104,468	349,650	355,231	
Newfoundland and Labrador,	162,734	241,667	June	30	11	13,277,466	11,841,300	4,501,276	1,698,139	1,817,485	
<i>Foreign Countries.</i>											
Argentina Republic	1,117,650	6,040,823	Dec.	31	10	339,458,683	359,384,090	2,487,293	609,702	2,304,932	
Austria-Hungary	241,197	49,108,576	"	31	10	579,128,956	490,377,018	119,017	609,702	1,319,129	
Belgium	11,970	7,382,572	"	31	10	781,567,367	612,338,777	3,201,870	2,256,749	3,614,354	
Brazil (a) (b) (c)	3,290,364	20,515,000	"	31	09	180,249,888	309,275,694	955,836	10,741	925,531	
Bulgaria	37,189	4,329,108	"	31	10	34,229,901	24,907,036				
Costa Rica,	22,994	380,000	"	31	09	7,897,560	8,374,185			26,833	
Guatemala,	46,774	1,992,000	"	31	10	5,251,000	10,979,000			16,845	
Honduras,	46,290	745,000	June	30	10	1,690,000	2,473,000			59,011	
Nicaragua,	19,290	600,000	Dec.	31	09	3,500,000	3,600,000				
Sao Salvador,	7,225	1,707,000	"	31	09	4,177,000	6,361,000			19,169	
Chile (c)	291,469	5,353,000	"	31	10	108,582,339	115,782,715			118,967	
China,	3,924,837	138,211,000	"	31	10	305,536,900	251,349,750	764,085	1,036,910	683,092	
Colombia, United States of	501,773	4,330,000	"	31	10	17,025,000	17,625,000			110,293	
Cuba,	11,000	2,019,000	June	30	10	163,446,000	141,639,000	1,738,000	1,097,000	1,281,637	
Denmark	15,652	2,737,000	Dec.	31	10	191,680,488	130,080,232			88,897	
Dutch East Indies	736,400	38,338,000	"	31	09	107,336,811	192,801,274			1,161,319	
Egypt, prop.	12,973	11,629,000	"	31	10	116,351,820	112,983,360			33,666	
France,	297,075	39,339,000	"	31	10	1,381,446,900	1,203,123,400	2,274,110	4,830,211	11,563,677	
Germany,	208,740	64,963,123	"	31	10	2,126,315,800	1,778,978,600	2,522,800	8,710,800	2,928,649	
Greece,	25,014	2,666,000	"	31	09	26,546,367	17,625,531			436,367	
Italy,	116,659	31,796,000	"	31	10	626,473,368	491,435,561	1,892,173	303,782	962,148	
Japan	117,476	50,339,000	"	31	10	230,814,534	295,635,816	407,141	2,021,351	2,422,346	
Mexico (a) (b) (c)	707,060	15,000,000	June	30	11	102,506,328	383,258,496	383,258,496	914,190	495,219	
Netherlands (Holland)	12,768	5,945,000	Dec.	31	10	1,299,940,968	1,053,575,298	1,890,761	515,063	1,068,049	
Norway (a) (b)	121,696	2,391,782	"	31	10	115,033,372	83,607,640	1,56,619	230,185	427,859	
Pern (c)	693,743	1,660,000	"	31	10	20,921,739	31,399,266			67,639	
Portugal	31,254	5,375,000	"	31	09	69,913,000	33,449,000			186,380	
Roumania,	50,792	6,805,000	"	31	09	71,081,000	79,552,629			2,510	
Russia,	8,379,014	160,748,000	"	31	09	166,763,040	83,252,629			264,018	
Swedia,	18,645	2,848,000	"	31	09	14,192,255	17,945,526			2,455	
Spain (a) (b) (c)	191,714	19,388,688	"	31	10	213,158,461	207,332,128	905,556	(a) 406,651	1,151,747	
Sweden (a) (b) (c)	172,875	5,521,913	"	31	09	165,394,068	126,798,640	68,551	160,263	278,715	
Switzerland,	15,417	3,741,971	"	30	11	323,146,992	299,155,496	1,613,287	4,217,629	3,102,910	
United States,	3,026,789	92,627,874	June	30	11	1,414,111,581	1,916,814,022	49,675,268	255,286,075	271,814,858	
Alaska,	590,884	61,456	"	30	11	16,911,901	14,940,032	545,940	1,057,004	110,293	
Hawaii,	6,449	191,909	"	30	11	27,115,626	41,905,819	32,829	28,656	35,599	
Philippines,	115,026	8,189,760	"	30	11	49,833,722	39,778,629	43,351	68,579	58,369	
Porto Rico,	3,135	1,118,012	"	30	11	39,786,997	37,889,152		40	204	
Uruguay,	72,153	1,095,000	Dec.	31	10	11,563,000	42,083,000	609,384		6,300	
Venezuela,	569,358	2,664,000	June	30	11	15,474,547	18,705,560			90,839	

(a) General imports or total imports. (b) General exports or total exports. (c) Includes coin and bullion. (d) Trade with British Possessions in America.

COINAGE, WEIGHTS AND MEASURES.

To assist in arriving at a comprehensive understanding of the value of foreign currencies, weights and measures (as expressed in foreign trade returns, tariffs, &c.) as compared with those of Canada, tables have been prepared as follows:—

As regards those of Canada, the law provides that the denominations of money in the currency of Canada shall be dollars, cents and mills, the cent being the one hundredth part of a dollar, and the mill one-tenth part of a cent.

That—The currency of Canada shall be such that the British sovereign (the pound sterling) of legal weight and fineness, shall be equal to four dollars eighty-six cents and two-thirds of a cent.

In like manner the law provides as respects weights, that the unit shall be the standard pound (avoirdupois) of 7,000 grains, one-sixteenth part of the standard pound shall be an ounce ($437\frac{1}{2}$ grains) one hundred pounds a cental, and two thousand pounds a ton, and that four hundred and eighty grains shall be an ounce troy, or 5,760 grains a pound troy.

As regards measures—that the unit or standard measure of capacity, as well for liquids as for dry measures, shall be the gallon containing ten standard pounds weight of distilled water weighed with the water and air at a temperature of sixty-two degrees Fahrenheit, with the barometer at thirty inches, that the quart shall be one-fourth part of the gallon, and the pint one-eighth part of the gallon, and that eight gallons shall be a bushel.

This gallon commonly known as the 'Imperial gallon,' contains 277.274 cubic inches, or 353.036 cylindrical inches.

The standard measure of length is the yard, one-third part of which it is provided shall be a foot, and the twelfth part of such foot shall be an inch.

In many countries the Metric system of weights and measures has been adopted. A separate table of Canadian equivalents of these is given in order to avoid repetition, the word 'Metric' being used in the general table in each case where the system is in vogue, as indicating a reference to that table.

The equivalent value of the monetary unit can only be given as respects those countries having a gold standard. Where silver is the standard, the value of the currency necessarily fluctuates correspondingly to the market value of silver bullion, and were any attempt made to quote the value of such currency it would, under present circumstances, be misleading, therefore, the weight in decimal parts of an ounce with the fineness of the coin is given instead, which will enable any one to approximate the value of the currency according to the current value of fine bar silver. As an example, say fine bar silver at 75 cents an ounce, the Bolivian dollar weighs .801 of an ounce, its fineness is .900, therefore $75 \times .801 = 60.075$ which $\times .900 = 54.0675$, or a small fraction over 54 cents, and the actual intrinsic value of the pure silver contained in the coin, to which should be added a reasonable allowance to cover the value of the alloy, the cost of the coinage, and in some instances exchange, the aggregate of which would be approximately the current value in Canadian currency of the dollar in question.

Unless carefully noted, the quotations as usually given of the current value per ounce of silver may be misconstrued and lead to misapprehensions, as it is sometimes quoted per ounce *fine*, and sometimes per ounce *standard*; thus for instance on a certain day the London quotation reads 'fine silver per ounce standard 32d.,' while on the same day it is quoted in New York '69½ cents per ounce fine,' as 32d. is equal to a fraction over 64½ cents, there would appear a difference of about 4½ cents per ounce between the two prices, the New York price appearing that much in excess of the other, were it not noticed that one is based upon *standard* fineness and the other upon absolute fineness, but by reducing the New York 'fine' to London 'standard' (of .925 fine, or 444 grains fine to the ounce) the actual difference between the two quotations is found to be only about $\frac{2}{3}$ of one cent per ounce, the London price being that much in excess of the New York.

SESSIONAL PAPER No. 10f

To reduce the value of *standard* or sterling silver when expressed in pence to *fine* expressed in cents, multiply the pence and decimal parts thereof by 2·192.

To find the *standard* or sterling value expressed in pence and decimal parts thereof when *fine* is expressed in cents multiply the cents by 0·4562.

METRIC WEIGHTS.

Denominations.	Grammes.	EQUIVALENTS.		Remarks.
		In pounds and decimal parts thereof, avoirdupois.	In grains, troy.	
Gramme.	1	0022046223	15 4323564	The gramme is the actual unit, and is the weight of one cubic centimetre of distilled water.
Decagramme.	10	022046223		
Hectogramme.	100	22046223		
Kilogramme.	1000	2 2046223		
Myriagramme.	10000	22 046223		
Quintal or centier.	100000	220 46223		Sometimes called the metric ton.
Millier (Ton Metric).	1000000	2204 6223		
Decigramme.	$\frac{1}{10}$		1 54323564	
Centigramme.	$\frac{1}{100}$		154323564	
Milligramme.	$\frac{1}{1000}$		0154323564	

1 pound = 45359243 kilo. 1 English ton (2,240 lbs.) = 1016 047043 kilos.
 1 Canadian ton (2,000 lbs.) = 907 18486 kilos.

METRIC MEASURES OF CAPACITY.

Denominations	Litres.	EQUIVALENTS.			
		Cubic centimetres.	In pints.	In quarts.	In gallons. In bushels.
Litre.	1	1,000	1 7598	8799	
Decalitre.	10	10,000	17 598	8 799	2 1999
Hectolitre.	100	100,000		87 99	21 9999 2 74969
Kilolitre.	1000	1,000,000			219 9999
Decilitre.	$\frac{1}{10}$	100	17598		
Centilitre.	$\frac{1}{100}$	10	017598		

1 quart = 1 13649 litres. 1 gallon = 4 5459631 litres. 1 bushel = 36 37 litres.
 1 cubic metre = 35 3148 cubic feet. 1 cubic foot = 028317 cubic metre.
 1 " " " = 1 307954 cubic yards. 1 " " " = 0 764553 " " "

METRIC MEASURES OF LENGTH.

Denominations.	Metres	CANADIAN EQUIVALENTS.			
		Inches	Feet	Yards.	Miles.
Metre.	1	39 370113	3 280843	1 0936143	
Decametre.	10		32 80843	10 936143	
Hectometre.	100		328 0843	109 36143	
Kilometre.	1000		3280 843	1093 6143	62137
Decimetre.	$\frac{1}{10}$	3 937011	3280843	10936143	
Centimetre.	$\frac{1}{100}$	3937011	03280843	010936143	
Millimetre.	$\frac{1}{1000}$	03937011	003280843	0010936143	

1 inch = 2 54 centimetres. 1 foot = 3048 of a metre. 1 yard = 914399 metre.
 1 mile = 1 6093426 kilometres. 1 geographical mile or knot = 2027 yards = 1 152 miles = 1 85 kilometres.

British and Foreign Currencies, Weights and Measures, differing from those of Canada and used in the Tariffs and Trade Reports of the respective Countries named, with their Equivalents expressed in Canadian Legal Standards. (Corrected to January 1, 1912.)

BRITISH EMPIRE.

Country	Stand- ard.	Monetary Unit.	Equivalent Value in Canadian Currency.	Weights.	Canadian Equivalent.	Measure of Capacity.	Canadian Equiva- lent.	Measure of Length.	Canadian Equiva- lent.
United Kingdom	Gold	Pound or sov- ereign.	\$4 86 $\frac{1}{2}$	Pound Cwt. Ton	Lb. 112 lbs 2,240 "	Usually same as Canadian Quarter.	8 bushels	Same as Canadian.	
British Possessions, viz:—									
Antigua	"	Pound	1 86 $\frac{1}{2}$	Cental Cwt.	100 lbs. 112 "	"	"	"	
Australian Common wealth	"	"	1 86 $\frac{1}{2}$	Ton	2,240 "	"	"	"	
Bahamas	"	"	1 86 $\frac{1}{2}$	"	2,240 "	"	"	"	
Barbados	"	"	4 86 $\frac{1}{2}$	"	2,240 "	"	"	"	
Bermuda	"	"	4 86 $\frac{1}{2}$	"	2,240 "	"	"	"	
British Guiana	"	"	4 86 $\frac{1}{2}$	"	2,240 "	"	"	"	
" Honduras	"	Dollar	1 00	Same as Canadian. Cwt.	112 "	"	"	"	
" N. Guinea	"	Pound	1 86 $\frac{1}{2}$	Ton	2,240 "	"	"	"	
" N. Borneo	"	Dollar	56 8 cents	Picul Catty	133 33 lbs. 1 33 "	"	"	"	
Cape of Good Hope and Orange Free State	Gold	Pound	\$4 86 $\frac{1}{2}$	Cwt. Ton	112 lbs. 2,240 "	"	"	"	
Ceylon	"	Rupce of 100	32 4 cents	Oke	2 8 "	"	"	"	
Cyprus	"	Pound	\$4 86 $\frac{1}{2}$	Kilø	"	"	8 gallons.	"	
"	"	9 piastres, 360 paras.	1 schilling	"	"	"	"	"	
Dominica	"	Pound	\$4 86 $\frac{1}{2}$	Cwt. Ton	112 lbs. 2,240 "	"	"	"	
Falkland Island	"	"	1 86 $\frac{1}{2}$	"	112 lbs	"	"	Same as Canadian.	
Fiji	"	"	4 86 $\frac{1}{2}$	Ton	2,240 "	"	"	"	

SESSIONAL PAPER No. 10f

Gambia	Gold	Pound	\$4.86 $\frac{1}{2}$	Ton	2,240 lbs	Same as Canadian.	
Gibraltar	"	Peseta	19.3 cents			Old wine gallon	.833 of gall or $\frac{1}{6}$ "
Gold Coast	"	Pound	\$4.86 $\frac{1}{2}$				
Grenada	"	"	4.86 $\frac{1}{2}$				
Hong Kong	Silver	Dollar	.8701				
India	Gold	Rupee of 16 an- nas.	32.4 cents. 1 Tola = 180 grains.	Khandi Mauud. 40 sis = 1 mauud. 16 chitticks = 1 str.	500 lbs. 82 $\frac{1}{2}$ "	Same as Canadian.	
Jamaica	"	Pound	\$4.86 $\frac{1}{2}$				
Labuan	Silver	Dollar	56.8 cents	Cwt.	112 lbs	"	
Lagos	Gold	Pound	\$4.86 $\frac{1}{2}$	Ton	2,240 "	Old wine gallon	.833 of a gall.
Malta	"	"	4.86 $\frac{1}{2}$	Ton	2,240 "	Catfiso	4 $\frac{1}{2}$ gallons, 8 bushels.
Mauritius	"	Rupee of 100 cts.	32.4 cents.	Metric		Saltua	
Montserrat	"	Pound	\$4.86 $\frac{1}{2}$			Metric	
Natal	"	"	4.86 $\frac{1}{2}$	Cwt.	112 lbs.	Same as Canadian.	
Newfoundland	"	Dollar	1.01388	Ton	2,240 "		
New Zealand	"	"	4.86 $\frac{1}{2}$				
Niger Protectorate	"	"	4.86 $\frac{1}{2}$	Ton	2,240 lbs		
St. Helena	"	"	4.86 $\frac{1}{2}$				
St. Kitts	"	"	4.86 $\frac{1}{2}$				
Nevis	"	"	4.86 $\frac{1}{2}$				
St. Lucia	"	"	4.86 $\frac{1}{2}$				
St. Vincent	"	"	4.86 $\frac{1}{2}$				
Sarawak	Silver	Dollar	56.8 cents.	Pical	133.33 lbs.		
Sierra Leone	Gold	Pound	\$4.86 $\frac{1}{2}$	Coyan	5,233 lbs.		
Straits Settlements, Trinidad and Tobago	Silver	Dollar	56.8 cents.	Cwt.	112 "		
Turks Island and Catoos	"	"	4.86 $\frac{1}{2}$	Ton	2,240 "		
Virgin Island	"	"	4.86 $\frac{1}{2}$				

British and Foreign Currencies, Weights and Measures, differing from those of Canada and used in the Tariffs, &c.—Continued.

FOREIGN COUNTRIES.

Country.	Standard.	Monetary Unit.	Equivalent Value in Canadian Currency.	Weight.	Canadian Equivalent.	Measure of Capacity.	Canadian Equivalent.	Measure of Length.	Canadian Equivalent.
Argentine Republic.	Gold.	Peso	96.5 cents	Metric *Libra. Arroba = 25 libras = Metric	1 0127 lbs. 25 3175 "	Metric Frasco	2 6913 qts.	Metric Vara (3 pies)	34 1208 in.
Austria-Hungary	"	Crown	20.3 "	"	"	"	"	"	"
Belgium	"	Franc	19.3 "	"	"	"	"	"	"
Belgian Congo	"	Franc	19.3 "	"	"	"	"	"	"
Bolivia	"	Boliviano	38.9 "	"	"	"	"	"	"
Brazil	"	Milreis.	54.61 "	"	"	"	"	"	"
Bulgaria	"	Lev	19.3 "	"	"	"	"	"	"
Central American States—	"	"	"	"	"	"	"	"	"
Colombia	"	Dollar	\$1.00	*Libra.	1 043 lbs.	Cantara—4 cuartil. Fanega—4 cuartil. Metric	3 552 galls. 1 31208 bu.	Vara	38 874 in.
Costa Rica	"	Colon	46.5 cents	"	"	"	"	"	"
Guatemala	Silver	Peso	39.1 "	"	"	"	"	"	"
Honduras	"	"	39.1 "	"	"	"	"	"	"
Nicaragua	"	"	39.1 "	"	"	"	"	"	"
Salvador	"	"	39.1 "	"	"	"	"	"	"
Chile	Gold.	"	36.5 "	Libra.	1 043 lbs.	Quartillo Fanega	1 353 qts. 2 148 bu.	Vara	33 367 in.
China	Silver	Shanghai Tael	W. F. 1 20775 885	Tael	083 lbs.	Same as Canadian.		10 fun = 1 tsun = 10 tsun = 1 cheuk = 10 cheuk = 1 cheung =	1 41 Fng. in. 14.7 " 141 E. in., or nearly 4 yds. 33 384 in.
		+Haikwan tael	1 20775 1 000	Gatty Picul	1.33 " 133 33 "				
Cuba	"	Peso.	92.6 cents	Libra = 16 onzas. Arroba = 24 libras.	1 061 lbs. 25 4024 lbs.	Arroba = 32 quart. Fanega = 12 almud. Pot.	3 552 galls. 1 522 bush. 212 galls Ell.	Vara (3 pies)	2 06 ft.
Denmark	"	Crown	26.8 "	Pund	1 102 lbs.	Tonder.	3.8 (in p bbs. (corn.) 4 675 bbs. (coal.)		
Ecuador	"	Sucre.	48.7 "	Metric		Viertel	1.7 galls.	Foot	1 03 ft.

FOREIGN COUNTRIES—*Concluded.*

Country.	Stand- ard.	Monetary Unit.	Equivalent Value in Canadian Currency.	Weights.	Canadian Equivalent.	• • Measure of Capacity.	Canadian Equiva- lent.	Measure of Length.	Canadian Equiva- lent.
Russia	Gold	Rouble	51 5 cents	Pood = 40 funts	36 lbs. avoar- dupois.	Vedro = 10 kromek- has.	2 707 Imp. galls.	Sajene = 3 arshins. Arshin = 16 vershoks. Russian inch.	7 ft. 28 inches. English inch.
Servia	"	Dinar	19 3 cents W.	Metric		Metric		Metric	
Siam	Silver	Tical	188 880 F.	Bat or tical Catty SPical Cayan	.0337 lbs. 1 35 " " 135 " " 5.238				
Spain	Gold	Peseta	19 3 cents	Metric		Metric		Metric	
Sweden	"	Crown	26 8 "	Skacpind	437 lbs.	Kanna	5763 galls	Fot	974 ft.
Switzerland	"	Franc	19 3 "	Metric		Metric			
Tripoli	Silver	Mahbab of 20 piastres.	Contains 313.2 grains of pure silver, but as the weight of the coin is not attain- able the usual fig- ures cannot be given. It is worth about 8/10 of the val- ue of the Mexican silver dollar.	Oke Kantar = 40 okes	2 69 lbs.				
Tunis	"	5 piastres	511 899 W.	Metric; oke		Metter	2 2 galls	Metric	
Turkey	Gold	Piastro	4 4 cents	Kantar = 41 okes. Tcheky = 4 kantars.	2 8 lbs.	Metric Puilik or 1,000 der- liems.	0 7 galls	Arvine = 8 roupe. 1 roupe = 2 ghauragus	26 779 m.
United States of America	"	Dollar	Practically same as Canadian; actually about $\frac{5}{16}$ of 1% more; 29,199 U. S. dollars are legally of the same value as 29,200 Canadian dollars.	Usually same as Can- adian; but in con- nection with Cus- toms matters the ton is 2,240 pounds.	833 lbs. galls.	Gallon	Same as Canadian.		

TABLE of Constant Factors, which multiplied by the current value per ounce of silver either pure or standard as the case may be, will give the value of the silver contained in the coin referred to, to which if there be added a small percentage to cover the value of the alloy and the cost of coinage, the aggregate will equal the intrinsic value in Canadian currency of the coin in question.

Country.	Monetary Unit.	Constant Factor to be Multiplied by price per ounce of	
		Pure Silver	Standard Silver.
Bolivia.....	Dollar.....	7209	77935
British North Borneo.....	".....	7857	84940
Ceylon.....	Rupee.....	34375	37162
China.....	Shanghai tael.....	1 06885	1 15552
	Haikwan tael.....	1 20775	1 30567
Colombia.....	Peso.....	71949	77782
Guatemala.....	".....	7227	78129
Honduras.....	".....	7361	79578
Hong Kong.....	Dollar.....	7857	84940
Java.....	".....	78354	84707
Labuan.....	".....	7857	84940
Mauritius.....	Rupee.....	34375	37162
Nicaragua.....	Peso.....	7361	79578
Persia.....	Kran.....	13118	14182
Philippine Islands.....	Peso.....	75114	81204
Sarawak.....	Dollar.....	6857	89940
Salvador.....	Peso.....	8361	79578
Siam.....	Tical.....	42944	46425
Straits Settlements.....	Dollar.....	7857	84940
Tunis.....	5 piastres.....	45939	49663

SESSIONAL PAPER No. 10f

TABLE of Sterling Pence (20 to 37½) and fractions thereof, with statutory equivalents in Canadian cents and decimal parts thereof, for use in connection with the foregoing table of onstants Factors.

EXAMPLE—Silver at 27½ pence per oz. standard, what is the value of the silver in the Bolivian dollar?
ANSWER— $.77935 \times 56.016 = 43.656$, or nearly 43½ cents.

Pence.	Cents.	Pence.	Cents.	Pence.	Cents.
20	40.555	24	48.666	28	56.777
20½	40.809	24½	48.920	28½	57.030
20¾	41.062	24¾	49.173	28¾	57.284
20⅞	41.315	24⅞	49.427	28⅞	57.537
20⅘	41.569	24⅘	49.680	28⅘	57.791
20⅙	41.822	24⅙	49.934	28⅙	58.044
20⅚	42.076	24⅚	50.187	28⅚	58.298
20⅜	42.329	24⅜	50.440	28⅜	58.551
21	42.583	25	50.694	29	58.805
21¼	42.836	25¼	50.947	29¼	59.058
21½	43.090	25½	51.201	29½	59.312
21¾	43.343	25¾	51.454	29¾	59.565
21⅞	43.597	25⅞	51.708	29⅞	59.819
21⅘	43.850	25⅘	51.961	29⅘	60.072
21⅙	44.104	25⅙	52.215	29⅙	60.326
21⅚	44.357	25⅚	52.468	29⅚	60.579
22	44.611	26	52.722	30	60.832
22¼	44.864	26¼	52.975	30¼	61.085
22½	45.118	26½	53.229	30½	61.339
22¾	45.371	26¾	53.482	30¾	61.592
22⅞	45.625	26⅞	53.736	30⅞	61.846
22⅘	45.878	26⅘	53.989	30⅘	62.099
22⅙	46.131	26⅙	54.243	30⅙	62.353
22⅚	46.385	26⅚	54.496	30⅚	62.606
23	46.638	27	54.75	31	62.86
23¼	46.892	27¼	55.002	31¼	63.113
23½	47.145	27½	55.256	31½	63.367
23¾	47.399	27¾	55.509	31¾	63.620
23⅞	47.652	27⅞	55.763	31⅞	63.874
23⅘	47.906	27⅘	56.016	31⅘	64.127
23⅙	48.159	27⅙	56.27	31⅙	64.381
23⅚	48.413	27⅚	56.523	31⅚	64.634

SESSIONAL PAPER No. 10f

35	33 78	15 31	86 85	39 44	145	139 93	63 52	200	193 00	87 00
36	34 74	15 78	87 82	39 88	146	140 89	63 96	205	197 83	89 79
37	35 71	16 21	88 78	40 32	147	141 86	64 40	210	202 65	91 98
38	36 67	16 65	89 75	40 75	148	142 82	64 84	215	207 48	94 17
39	37 64	17 09	90 71	41 19	149	143 79	65 27	220	212 30	96 36
40	38 60	17 53	91 68	41 63	150	144 75	65 71	225	217 13	98 55
41	39 57	17 97	92 64	42 07	151	145 72	66 15	230	221 95	100 50
42	40 53	18 41	93 61	42 50	152	146 68	66 59	235	226 38	120 45
43	41 50	18 84	94 57	42 94	153	147 65	67 03	300	289 50	131 40
44	42 46	19 28	95 54	43 38	154	148 61	67 46	400	386 00	175 14
45	43 43	19 72	96 50	43 82	155	149 58	67 90	500	482 50	218 92
46	44 39	20 16	97 47	44 26	156	150 54	68 34	600	579 00	262 70
47	45 36	20 59	98 43	44 69	157	151 51	68 78	700	675 50	306 48
48	46 32	21 03	99 40	45 13	158	152 47	69 21	800	772 00	350 27
49	47 29	21 47	100 36	45 57	159	153 44	69 65	900	868 50	394 05
50	48 25	21 91	101 33	46 01	160	154 40	70 09	1,000	965 00	437 84
51	49 22	22 35	102 29	46 44	161	155 37	70 53	1,500	1,447 50	656 76
52	50 18	22 79	103 26	46 88	162	156 33	70 97	2,000	1,930 00	875 68
53	51 15	23 22	104 22	47 32	163	157 30	71 40	3,000	2,895 00	1,313 50
54	52 11	23 66	105 19	47 76	164	158 26	71 84	4,000	3,860 00	1,751 40
55	53 08	24 10	106 15	48 20	165	159 23	72 28	5,000	4,825 00	2,189 20

COINAGE OF UNDERMENTIONED COUNTRY WITH EQUIVALENT VALUE IN CANADIAN CURRENCY.

Country.	Monetary Unit.		Equivalent Value in Canadian Currency.		Weights and Measures in use.
	Peso.	Cents.	Value in Canadian Currency.	Cents.	
Argentine Republic.....		96 5			Metric.

TABLE showing Kronen per 100 Kilograms with Canadian Equivalent per 100 Kilograms and per 100 Pounds.

NOTE.—This table will apply to the following Country:—Austria-Hungary.

Per 100 Kilograms.	Per 100 Kilograms.	Per 100 Pounds.	Per 100 Kilograms.		Per 100 Pounds.		Per 100 Kilograms.	Per 100 Kilograms.	Per 100 Pounds.		
			Kronen.	§ cts.	Kronen.	§ cts.					
1	0 203	0 092	56	11 37	5 16	111	22 53	10 32	166	33 70	15 29
2	0 41	0 186	57	11 57	5 25	112	22 74	10 32	167	33 90	15 38
3	0 61	0 276	58	11 77	5 34	113	22 94	10 41	168	34 10	15 47
4	0 81	0 369	59	11 98	5 43	114	23 14	10 50	169	34 31	15 57
5	1 02	0 462	60	12 18	5 52	115	23 35	10 59	170	34 51	15 66
6	1 22	0 554	61	12 38	5 62	116	23 55	10 69	171	34 71	15 75
7	1 42	0 64	62	12 59	5 71	117	23 75	10 78	172	34 92	15 84
8	1 62	0 74	63	12 79	5 80	118	23 95	10 87	173	35 12	15 93
9	1 83	0 83	64	12 99	5 89	119	24 16	10 96	174	35 32	16 03
10	2 03	0 921	65	13 20	5 99	120	24 36	11 05	175	35 53	16 12
11	2 23	1 01	66	13 40	6 08	121	24 56	11 14	176	35 73	16 21
12	2 44	1 11	67	13 60	6 17	122	24 77	11 24	177	35 93	16 30
13	2 64	1 20	68	13 80	6 26	123	24 97	11 33	178	36 13	16 39
14	2 85	1 29	69	14 01	6 35	124	25 17	11 42	179	36 34	16 49
15	3 05	1 38	70	14 21	6 45	125	25 38	11 51	180	36 54	16 58
16	3 25	1 47	71	14 41	6 54	126	25 58	11 61	181	36 74	16 67
17	3 45	1 57	72	14 62	6 63	127	25 78	11 70	182	36 95	16 76
18	3 65	1 66	73	14 82	6 72	128	25 98	11 79	183	37 15	16 86
19	3 86	1 75	74	15 02	6 81	129	26 19	11 88	184	37 35	16 95
20	4 06	1 84	75	15 23	6 91	130	26 39	11 97	185	37 56	17 04
21	4 26	1 93	76	15 43	7 00	131	26 59	12 06	186	37 76	17 13
22	4 47	2 03	77	15 63	7 09	132	26 80	12 16	187	37 96	17 22
23	4 67	2 12	78	15 83	7 18	133	27 00	12 25	188	38 16	17 31
24	4 87	2 21	79	16 04	7 28	134	27 20	12 34	189	38 37	17 41
25	5 08	2 30	80	16 24	7 37	135	27 41	12 44	190	38 57	17 50
26	5 28	2 39	81	16 44	7 46	136	27 61	12 53	191	38 77	17 59
27	5 48	2 48	82	16 65	7 55	137	27 81	12 62	192	38 98	17 69
28	5 68	2 58	83	16 85	7 64	138	28 01	12 71	193	39 18	17 78
29	5 89	2 67	84	17 05	7 73	139	28 22	12 81	194	39 38	17 87
30	6 09	2 76	85	17 26	7 83	140	28 42	12 90	195	39 59	17 96
31	6 29	2 85	86	17 46	7 92	141	28 62	12 99	196	39 79	18 05
32	6 50	2 95	87	17 66	8 01	142	28 83	13 08	197	39 99	18 14
33	6 70	3 04	88	17 86	8 10	143	29 03	13 17	198	40 19	18 24
34	6 90	3 13	89	18 07	8 19	144	29 23	13 26	199	40 40	18 33

SESSIONAL PAPER No. 10f

35	7.11	3.22	90	18.27	8.29	145	29.44	13.35	200	40.60	18.82
36	7.31	3.31	91	18.47	8.38	146	29.61	13.45	205	41.62	18.88
37	7.51	3.40	92	18.68	8.47	147	29.84	13.54	210	42.63	19.34
38	7.71	3.49	93	18.88	8.56	148	30.04	13.63	215	43.65	19.80
39	7.91	3.58	94	19.08	8.66	149	30.25	13.73	220	44.66	20.26
40	8.12	3.69	95	19.29	8.75	150	30.45	13.82	225	45.68	20.73
41	8.32	3.78	96	19.49	8.84	151	30.65	13.91	250	50.75	23.03
42	8.53	3.87	97	19.69	8.93	152	30.86	14.00	275	55.83	25.33
43	8.73	3.96	98	19.89	9.02	153	31.06	14.09	300	60.94	27.63
44	8.93	4.05	99	20.10	9.12	154	31.26	14.18	400	81.20	36.84
45	9.14	4.15	100	20.30	9.21	155	31.47	14.28	500	101.50	46.05
46	9.34	4.24	101	20.50	9.30	156	31.67	14.37	600	121.80	55.26
47	9.54	4.33	102	20.71	9.40	157	31.87	14.46	700	142.10	64.47
48	9.74	4.42	103	20.91	9.49	158	32.07	14.55	800	162.40	73.68
49	9.95	4.51	104	21.11	9.58	159	32.28	14.65	900	182.70	82.89
50	10.15	4.60	105	21.32	9.67	160	32.48	14.74	1,000	203.00	92.11
51	10.35	4.69	106	21.52	9.76	161	32.68	14.83	1,500	304.50	138.16
52	10.56	4.79	107	21.72	9.85	162	32.89	14.92	2,000	406.00	184.22
53	10.76	4.88	108	21.92	9.95	163	33.09	15.01	3,000	609.00	276.32
54	10.96	4.97	109	22.13	10.04	164	33.29	15.10	4,000	812.00	368.42
55	11.17	5.07	110	22.33	10.13	165	33.50	15.20	5,000	1,015.00	460.53

COINAGE of Undermentioned Countries with Equivalent Value in Canadian Currency.

Countries.	Monetary Unit.	Equivalent Value in Canadian Currency.	Weights and Measures in use.
Austria.....	Kron.....	Cents. 20 3	Metric.
Hungary.....	Krona.....	20 3	Metric.

TABLE showing Francs per 100 Kilograms with Canadian Equivalent per 100 Kilograms and per 100 Pounds.

NOTE.—This table will apply to the following Countries: Belgium, Belgian Congo, Bulgaria, France, Italy, Roumania, Servia, Spain, Switzerland and Venezuela.

Per 100 Kilograms.	Per 100 Kilograms.		Per 100 Pounds.		Per 100 Kilograms.		Per 100 Pounds.		Per 100 Kilograms.		Per 100 Pounds.	
	Francs.	\$ cts.	Francs.	\$ cts.	Francs.	\$ cts.	Francs.	\$ cts.	Francs.	\$ cts.	Francs.	\$ cts.
1	0 143	0 088	56	10 81	4 91	21 42	111	9 73	166	32 04	14 56	
2	0 39	0 175	57	11 00	5 00	21 62	112	9 82	167	32 23	14 65	
3	0 58	0 263	58	11 19	5 09	21 81	113	9 91	168	32 42	14 73	
4	0 77	0 35	59	11 39	5 18	22 00	114	10 00	169	32 62	14 82	
5	0 97	0 44	60	11 58	5 26	22 20	115	10 09	170	32 81	14 91	
6	1 16	0 527	61	11 77	5 35	22 39	116	10 17	171	33 00	15 00	
7	1 35	0 614	62	11 97	5 44	22 58	117	10 26	172	33 20	15 09	
8	1 54	0 70	63	12 16	5 53	22 77	118	10 35	173	33 39	15 17	
9	1 74	0 79	64	12 35	5 61	22 97	119	10 44	174	33 58	15 26	
10	1 93	0 877	65	12 55	5 70	23 16	120	10 52	175	33 78	15 35	
11	2 12	0 965	66	12 74	5 79	23 35	121	10 61	176	33 96	15 44	
12	2 32	1 05	67	12 93	5 88	23 55	122	10 70	177	34 16	15 52	
13	2 51	1 14	68	13 12	5 96	23 74	123	10 79	178	34 35	15 61	
14	2 70	1 23	69	13 32	6 05	23 93	124	10 88	179	34 55	15 70	
15	2 90	1 32	70	13 51	6 14	24 13	125	10 97	180	34 74	15 79	
16	3 09	1 40	71	13 70	6 23	24 32	126	11 05	181	34 93	15 87	
17	3 28	1 49	72	13 90	6 32	24 51	127	11 14	182	35 13	15 96	
18	3 47	1 58	73	14 09	6 40	24 70	128	11 22	183	35 32	16 05	
19	3 67	1 67	74	14 28	6 49	24 90	129	11 31	184	35 51	16 11	
20	3 86	1 75	75	14 48	6 58	25 09	130	11 40	185	35 71	16 23	
21	4 05	1 84	76	14 67	6 67	25 28	131	11 49	186	35 90	16 32	
22	4 25	1 93	77	14 86	6 75	25 48	132	11 58	187	36 09	16 40	
23	4 44	2 02	78	15 05	6 84	25 67	133	11 67	188	36 28	16 49	
24	4 63	2 11	79	15 25	6 93	25 86	134	11 75	189	36 48	16 58	
25	4 83	2 20	80	15 44	7 02	26 06	135	11 84	190	36 67	16 67	
26	5 02	2 28	81	15 63	7 10	26 25	136	11 93	191	36 86	16 75	
27	5 21	2 37	82	15 83	7 19	26 44	137	12 02	192	37 06	16 84	
28	5 40	2 45	83	16 02	7 28	26 63	138	12 10	193	37 25	16 93	
29	5 60	2 54	84	16 21	7 37	26 83	139	12 19	194	37 44	17 02	
30	5 79	2 63	85	16 41	7 46	27 02	140	12 28	195	37 67	17 11	
31	5 98	2 72	86	16 60	7 55	27 21	141	12 37	196	37 83	17 19	
32	6 18	2 81	87	16 79	7 63	27 41	142	12 46	197	38 02	17 28	
33	6 37	2 90	88	16 98	7 72	27 60	143	12 55	198	38 21	17 37	
34	6 56	2 98	89	17 18	7 81	27 79	144	12 63	199	38 41	17 46	

SESSIONAL PAPER No. 10f

35	6.76	3.07	80	17.37	7.89	145	27.99	12.72	200	38.60	17.54
36	6.95	3.16	91	17.56	7.98	146	28.18	12.81	205	39.57	17.98
37	7.14	3.25	92	17.76	8.07	147	28.37	12.89	210	40.53	18.42
38	7.33	3.33	93	17.95	8.16	148	28.56	12.98	215	41.50	18.86
39	7.53	3.42	94	18.14	8.25	149	28.75	13.07	220	42.46	19.29
40	7.72	3.51	95	18.34	8.34	150	28.95	13.16	225	43.43	19.74
41	7.91	3.60	96	18.53	8.42	151	29.14	13.24	230	44.25	20.18
42	8.11	3.69	97	18.72	8.51	152	29.34	13.33	235	45.08	20.62
43	8.30	3.77	98	18.91	8.60	153	29.53	13.42	240	45.91	21.06
44	8.49	3.86	99	19.11	8.69	154	29.72	13.51	245	46.74	21.50
45	8.69	3.95	100	19.30	8.77	155	29.92	13.60	250	47.57	21.94
46	8.88	4.04	101	19.49	8.86	156	30.11	13.68	255	48.40	22.38
47	9.07	4.12	102	19.69	8.95	157	30.31	13.77	260	49.23	22.82
48	9.26	4.21	103	19.88	9.03	158	30.49	13.86	265	50.06	23.26
49	9.46	4.30	104	20.07	9.12	159	30.69	13.95	270	50.89	23.70
50	9.65	4.39	105	20.27	9.21	160	30.88	14.03	275	51.72	24.14
51	9.84	4.47	106	20.46	9.30	161	31.07	14.12	280	52.55	24.58
52	10.04	4.56	107	20.65	9.38	162	31.27	14.21	285	53.38	25.02
53	10.23	4.65	108	20.84	9.47	163	31.46	14.30	290	54.21	25.46
54	10.42	4.74	109	21.04	9.56	164	31.65	14.38	295	55.04	25.90
55	10.62	4.83	110	21.23	9.65	165	31.85	14.47	300	55.87	26.34

COINAGE of Undermentioned Countries with Equivalent Value in Canadian Currency.

Countries.	Monetary Unit.	Equivalent Value in Canadian Currency.	Weights and Measures in use.
Belgium	Franc	19.3	Metric
Belgian Congo	Franc	19.3	"
Bulgaria	Lev	19.3	"
France	Franc	19.3	"
Italy	Lira	19.3	"
Roumania	Leu	19.3	"
Servia	Dinar	19.3	"
Spain	Peseta	19.3	"
Switzerland	Franc	19.3	"
Venezuela	Bolivar	19.3	"

TABLE showing Milreits per 100 Kilograms with Canadian Equivalent per 100 Kilograms and per 100 Pounds.

NOTE.—This table will apply to the following Country:—Brazil.

Per 100 Kilograms.	Per 100 Pounds.		Per 100 Kilograms.		Per 100 Pounds.		Per 100 Kilograms.		Per 100 Pounds.		Per 100 Kilograms.		Per 100 Pounds.	
	§	cts.	§	cts.	§	cts.	§	cts.	§	cts.	§	cts.	§	cts.
1	0.5467	0.248	56	30.58	111	60.62	27.53	166	90.61	41.17				
2	1.09	0.496	37	31.12	112	61.16	27.78	167	91.18	41.41				
3	1.64	0.744	38	14.38	113	61.71	28.02	168	91.73	41.66				
4	2.18	0.992	59	14.63	111	62.25	28.27	169	92.27	41.91				
5	2.73	1.24	60	32.76	115	62.80	28.52	170	92.82	42.16				
6	3.28	1.49	61	33.31	116	63.35	28.77	171	93.37	42.41				
7	3.82	1.74	62	33.85	117	63.89	29.01	172	93.91	42.66				
8	4.37	1.98	63	34.40	118	64.44	29.26	173	94.46	42.90				
9	4.91	2.23	64	34.94	119	64.98	29.51	174	95.00	43.15				
10	5.46	2.48	65	35.49	120	65.53	29.76	175	95.55	43.40				
11	6.01	2.73	66	36.04	121	66.08	30.01	176	96.10	43.65				
12	6.55	2.98	67	36.58	122	66.62	30.26	177	96.64	43.89				
13	7.10	3.22	68	37.13	123	67.17	30.50	178	97.19	44.14				
14	7.64	3.47	69	37.67	124	67.71	30.75	179	97.73	44.39				
15	8.19	3.72	70	38.22	125	68.26	31.00	180	98.28	44.64				
16	8.74	3.97	71	38.77	126	68.81	31.25	181	98.83	44.89				
17	9.28	4.21	72	39.31	127	69.35	31.49	182	99.37	45.14				
18	9.83	4.46	73	39.86	128	69.90	31.74	183	99.92	45.38				
19	10.37	4.71	74	40.40	129	70.44	31.99	184	100.46	45.63				
20	10.92	4.95	75	40.95	130	70.99	32.24	185	101.01	45.88				
21	11.47	5.21	76	41.50	131	71.54	32.49	186	101.56	46.13				
22	12.01	5.46	77	42.04	132	72.08	32.74	187	102.10	46.37				
23	12.56	5.70	78	42.59	133	72.63	32.98	188	102.65	46.62				
24	13.10	5.95	79	43.13	134	73.17	33.23	189	103.19	46.87				
25	13.65	6.20	80	43.68	135	73.72	33.48	190	103.74	47.12				
26	14.20	6.44	81	44.23	136	74.27	33.73	191	104.29	47.37				
27	14.74	6.69	82	44.77	137	74.81	33.97	192	104.83	47.62				
28	15.29	6.94	83	45.32	138	75.36	34.22	193	105.38	47.86				
29	15.83	7.19	84	45.86	139	75.90	34.47	194	105.92	48.11				
30	16.38	7.44	85	46.41	140	76.45	34.72	195	106.47	48.36				
31	16.93	7.69	86	46.96	141	77.00	34.97	196	107.02	48.61				
32	17.47	7.94	87	47.50	142	77.55	35.22	197	107.56	48.85				
33	18.02	8.18	88	48.05	143	78.09	35.46	198	108.11	49.10				
34	18.56	8.43	89	48.59	144	78.63	35.71	199	108.65	49.35				

TABLE showing Pesos per 100 Kilograms with Canadian Equivalent per 100 Kilograms and per 100 Pounds.

NOTE.—This table will apply to the following Country.—Chile.

Per 100 Kilograms.	Per 100 Kilograms.	Per 100 Pounds.	Per 100 Kilograms.		Per 100 Pounds.		Per 100 Kilograms.	Per 100 Kilograms.	Per 100 Pounds.
			Pesos.	¢ cts.	Pesos.	¢ cts.			
1	0.365	0.165	56	20.44	111	40.52	165	60.59	27.39
2	0.73	0.330	57	9.41	112	18.48	167	40.96	27.56
3	1.10	0.495	58	21.17	113	41.25	168	61.32	27.72
4	1.46	0.660	59	9.74	114	41.61	169	61.69	27.89
5	1.83	0.825	60	21.50	115	41.98	170	62.05	28.05
6	2.19	0.990	61	22.27	116	42.34	171	62.42	28.22
7	2.56	1.16	62	22.63	117	42.71	172	62.78	28.38
8	2.92	1.32	63	23.00	118	43.07	173	63.15	28.55
9	3.29	1.49	64	23.36	119	43.44	174	63.51	28.71
10	3.65	1.65	65	23.73	120	43.80	175	63.88	28.88
11	4.02	1.82	66	24.09	121	44.17	176	64.24	29.04
12	4.38	1.98	67	24.46	122	44.53	177	64.61	29.21
13	4.75	2.15	68	24.82	123	44.90	178	64.97	29.37
14	5.11	2.31	69	25.19	124	45.26	179	65.34	29.53
15	5.48	2.48	70	25.55	125	45.63	180	65.70	29.70
16	5.84	2.64	71	25.92	126	45.99	181	66.07	29.87
17	6.21	2.81	72	26.28	127	46.36	182	66.43	30.03
18	6.57	2.97	73	26.65	128	46.72	183	66.80	30.20
19	6.94	3.14	74	27.01	129	47.09	184	67.16	30.36
20	7.30	3.30	75	27.38	130	47.45	185	67.53	30.53
21	7.67	3.47	76	27.74	131	47.82	186	67.89	30.69
22	8.03	3.63	77	28.11	132	48.18	187	68.26	30.86
23	8.40	3.80	78	28.47	133	48.55	188	68.62	31.02
24	8.76	3.96	79	28.84	134	48.91	189	68.99	31.19
25	9.13	4.13	80	29.20	135	49.28	190	69.35	31.35
26	9.49	4.29	81	29.57	136	49.64	191	69.72	31.52
27	9.86	4.46	82	29.93	137	50.01	192	70.08	31.68
28	10.22	4.62	83	30.30	138	50.37	193	70.45	31.85
29	10.59	4.79	84	30.66	139	50.74	194	70.81	32.01
30	10.95	4.95	85	31.03	140	51.10	195	71.18	32.18
31	11.32	5.12	86	31.39	141	51.47	196	71.54	32.34
32	11.68	5.28	87	31.76	142	51.83	197	71.91	32.51
33	12.05	5.45	88	32.12	143	52.20	198	72.27	32.67
34	12.41	5.61	89	32.49	144	52.56	199	72.64	32.84

TABLE showing Kroner per 100 Kilograms with Canadian Equivalent per 100 Kilograms and per 100 Pounds.

NOTE:—This table will apply to the following Countries—Denmark, Norway and Sweden.

Kroner.	Per 100 Kilograms.		Per 100 Pounds.		Per 100 Kilograms.		Per 100 Pounds.		Per 100 Kilograms.		Per 100 Pounds.	
	§ cts.	Kroner.	§ cts.	Kroner.	§ cts.	Kroner.	§ cts.	Kroner.	§ cts.	Kroner.	§ cts.	Kroner.
1	0 268	0 122	15 008	56	6 81	111	29 748	13 50	166	41 488	20 18	
2	0 586	0 243	15 276	57	6 93	112	30 016	13 62	167	41 756	20 31	
3	0 804	0 365	15 544	58	7 05	113	30 284	13 74	168	45 024	20 43	
4	1 022	0 486	15 812	59	7 17	114	30 552	13 86	169	15 292	20 55	
5	1 34	0 608	16 08	60	7 29	115	30 82	13 98	170	45 56	20 67	
6	1 608	0 730	16 348	61	7 42	116	31 088	14 10	171	45 828	20 79	
7	1 876	0 851	16 616	62	7 54	117	31 356	14 23	172	46 096	20 91	
8	2 144	0 973	16 884	63	7 66	118	31 624	14 35	173	46 364	21 04	
9	2 412	1 09	17 152	64	7 78	119	31 892	14 47	174	46 632	21 16	
10	2 68	1 22	17 42	65	7 90	120	32 16	14 59	175	46 900	21 28	
11	2 948	1 34	17 688	66	8 02	121	32 428	14 71	176	47 168	21 40	
12	3 216	1 46	17 956	67	8 15	122	32 696	14 83	177	47 436	21 52	
13	3 484	1 58	18 224	68	8 27	123	32 964	14 96	178	47 704	21 64	
14	3 752	1 70	18 492	69	8 39	124	33 232	15 08	179	47 972	21 77	
15	4 02	1 82	18 76	70	8 51	125	33 500	15 20	180	48 240	21 89	
16	4 288	1 95	19 028	71	8 63	126	33 768	15 32	181	48 508	22 01	
17	4 556	2 07	19 296	72	8 75	127	34 036	15 44	182	48 776	22 13	
18	4 824	2 19	19 564	73	8 88	128	34 304	15 56	183	49 044	22 25	
19	5 092	2 31	19 832	74	9 00	129	34 572	15 69	184	49 312	22 37	
20	5 36	2 43	20 100	75	9 12	130	34 840	15 81	185	49 580	22 50	
21	5 628	2 55	20 368	76	9 24	131	35 108	15 93	186	49 848	22 62	
22	5 896	2 67	20 636	77	9 36	132	35 376	16 05	187	50 116	22 74	
23	6 164	2 79	20 904	78	9 48	133	35 644	16 17	188	50 384	22 86	
24	6 432	2 92	21 172	79	9 61	134	35 912	16 29	189	50 652	22 98	
25	6 700	3 04	21 440	80	9 73	135	36 180	16 42	190	50 920	23 10	
26	6 968	3 16	21 708	81	9 85	136	36 448	16 54	191	51 188	23 22	
27	7 236	3 28	21 976	82	9 97	137	36 716	16 66	192	51 456	23 35	
28	7 504	3 40	22 244	83	10 09	138	36 984	16 78	193	51 724	23 47	
29	7 772	3 52	22 512	84	10 21	139	37 252	16 90	194	51 992	23 59	
30	8 04	3 64	22 780	85	10 33	140	37 520	17 02	195	52 260	23 71	
31	8 308	3 76	23 048	86	10 46	141	37 788	17 15	196	52 528	23 83	
32	8 576	3 89	23 316	87	10 58	142	38 056	17 27	197	52 796	23 95	
33	8 844	4 01	23 584	88	10 70	143	38 324	17 39	198	53 064	24 08	
34	9 112	4 13	23 852	89	10 82	144	38 592	17 51	199	53 332	24 20	

SESSIONAL PAPER No. 10f

35	9.38	4.25	90	24.12	10.94	145	38.86	17.63	200	53.60	24.32
36	9.648	4.37	91	24.388	11.07	146	39.128	17.75	205	54.94	24.93
37	9.916	4.49	92	24.656	11.19	147	39.396	17.87	210	56.28	25.53
38	10.184	4.62	93	24.924	11.31	148	39.664	17.99	215	57.62	26.14
39	10.452	4.74	94	25.192	11.43	149	39.932	18.12	220	58.96	26.75
40	10.72	4.86	95	25.46	11.55	150	40.20	18.24	225	60.30	27.35
41	10.988	4.98	96	25.728	11.67	151	40.468	18.36	230	61.64	27.96
42	11.256	5.10	97	25.996	11.79	152	40.736	18.48	235	62.98	28.57
43	11.524	5.22	98	26.264	11.92	153	41.004	18.60	240	64.32	29.18
44	11.792	5.35	99	26.532	12.04	154	41.272	18.73	245	65.66	29.79
45	12.06	5.47	100	26.80	12.16	155	41.54	18.85	250	67.00	30.40
46	12.328	5.59	101	27.068	12.28	156	41.808	18.97	255	68.34	31.01
47	12.596	5.71	102	27.336	12.40	157	42.076	19.09	260	69.68	31.62
48	12.864	5.83	103	27.604	12.52	158	42.344	19.21	265	71.02	32.23
49	13.132	5.95	104	27.872	12.65	159	42.612	19.33	270	72.36	32.84
50	13.40	6.07	105	28.14	12.77	160	42.88	19.46	275	73.70	33.45
51	13.668	6.19	106	28.408	12.89	161	43.148	19.58	280	75.04	34.06
52	13.936	6.32	107	28.676	13.01	162	43.416	19.70	285	76.38	34.67
53	14.204	6.44	108	28.944	13.13	163	43.684	19.82	290	77.72	35.28
54	14.472	6.56	109	29.212	13.25	164	43.952	19.94	295	79.06	35.89
55	14.74	6.69	110	29.48	13.37	165	44.22	20.06	300	80.40	36.50

COINAGE of Undermentioned Countries with Equivalent Value in Canadian Currency.

Countries.	Monetary Unit.	Equivalent Value in Canadian Currency.	Weights and Measures in use.
Denmark	Krone	Cents.	Metric.
Norway	Krone	26.8	"
Sweden	Krona	26.8	"

SESSIONAL PAPER No. 10f

85	14 07	6 38	90	36 18	16 42	145	58 29	26 45	200	80 40	86 48
86	14 47	6 57	91	36 58	16 60	146	58 69	26 63	205	82 41	87 39
87	14 87	6 75	92	36 98	16 78	147	59 09	26 81	210	84 42	88 30
88	15 28	6 93	93	37 39	16 96	148	59 50	27 00	215	86 43	89 22
89	15 68	7 11	94	37 79	17 14	149	59 90	27 18	220	88 44	90 12
40	16 08	7 29	95	38 19	17 33	150	60 30	27 36	225	90 45	91 04
41	16 48	7 48	96	38 59	17 51	151	60 70	27 54	230	100 50	45 00
42	16 88	7 66	97	38 99	17 69	152	61 10	27 72	275	110 55	50 16
43	17 29	7 84	98	39 40	17 88	153	61 51	27 91	300	120 60	54 72
44	17 69	8 03	99	39 80	18 06	154	61 91	28 09	400	160 80	79 06
15	18 09	8 21	100	40 20	18 24	155	62 31	28 27	500	201 00	91 20
46	18 49	8 39	101	40 60	18 42	156	62 71	28 45	600	241 20	109 43
47	18 89	8 57	102	41 00	18 60	157	63 11	28 63	700	281 40	127 70
48	19 30	8 75	103	41 41	18 79	158	63 52	28 82	800	321 60	145 92
49	19 70	8 93	104	41 81	18 97	159	63 92	29 00	900	361 80	164 16
50	20 10	9 12	105	42 21	19 15	160	64 32	29 18	1,000	402 00	182 39
51	20 50	9 30	106	42 61	19 33	161	64 72	29 36	1,500	603 00	273 59
52	20 90	9 48	107	43 01	19 51	162	65 12	29 55	2,000	804 00	364 79
53	21 31	9 67	108	43 42	19 70	163	65 53	29 73	3,000	1,206 00	547 19
54	21 71	9 85	109	43 82	19 88	164	65 93	29 91	4,000	1,608 00	729 58
55	22 11	10 03	110	44 22	20 06	165	66 33	30 10	5,000	2,010 00	911 98

COINAGE of Undermentioned Country with Equivalent Value in Canadian Currency.

Country.	Monetary Unit.	Equivalent Value in Canadian Currency.	Weights and Measures in use.
Holland (Netherlands).	Gulden.	Cents. 40 2	Metric.

TABLE showing Marks per 100 Kilograms with Canadian Equivalent per 100 Kilograms and per 100 Pounds.

NOTE:—This table will apply to the following Country:—Germany.

Per 100 Kilograms.	Per 100 Kilograms.	Per 100 Pounds.	Per 100 Kilograms.	Per 100 Pounds.	Per 100 Kilograms.	Per 100 Pounds.	Per 100 Kilograms.	Per 100 Pounds.	Per 100 Kilograms.	Per 100 Pounds.
Marks.	\$ cts.	\$ cts.	Marks.	\$ cts.	Marks.	\$ cts.	Marks.	\$ cts.	Marks.	\$ cts.
1	228	13 328	56	6 05	111	25 418	166	39 508	17 93	17 93
2	476	13 566	57	6 15	112	26 656	167	39 746	18 03	18 03
3	714	13 804	58	6 26	113	26 894	168	39 984	18 14	18 14
4	952	14 042	59	6 37	114	27 132	169	40 222	18 25	18 25
5	1 190	14 280	60	6 48	115	27 370	170	40 460	18 36	18 36
6	1 428	14 518	61	6 59	116	27 608	171	40 698	18 47	18 47
7	1 666	14 756	62	6 69	117	27 846	172	40 936	18 57	18 57
8	1 904	14 994	63	6 80	118	28 084	173	41 174	18 68	18 68
9	2 142	15 232	64	6 91	119	28 322	174	41 412	18 79	18 79
10	2 380	15 470	65	7 02	120	28 560	175	41 650	18 90	18 90
11	2 618	15 708	66	7 13	121	28 798	176	41 888	19 01	19 01
12	2 856	15 946	67	7 23	122	29 036	177	42 126	19 11	19 11
13	3 094	16 184	68	7 34	123	29 274	178	42 364	19 22	19 22
14	3 332	16 422	69	7 45	124	29 512	179	42 602	19 33	19 33
15	3 570	16 660	70	7 56	125	29 750	180	42 840	19 44	19 44
16	3 808	16 898	71	7 67	126	29 988	181	43 078	19 55	19 55
17	4 046	17 136	72	7 77	127	30 226	182	43 316	19 65	19 65
18	4 284	17 374	73	7 88	128	30 464	183	43 554	19 76	19 76
19	4 522	17 612	74	7 99	129	30 702	184	43 792	19 87	19 87
20	4 760	17 850	75	8 10	130	30 940	185	44 030	19 98	19 98
21	4 998	18 088	76	8 21	131	31 178	186	44 268	20 09	20 09
22	5 236	18 326	77	8 31	132	31 416	187	44 506	20 19	20 19
23	5 474	18 564	78	8 42	133	31 654	188	44 744	20 30	20 30
24	5 712	18 802	79	8 53	134	31 892	189	44 982	20 41	20 41
25	5 950	19 040	80	8 64	135	32 130	190	45 220	20 52	20 52
26	6 188	19 278	81	8 75	136	32 368	191	45 458	20 63	20 63
27	6 426	19 516	82	8 85	137	32 606	192	45 696	20 73	20 73
28	6 664	19 754	83	8 96	138	32 844	193	45 934	20 84	20 84
29	6 902	19 992	84	9 07	139	33 082	194	46 172	20 95	20 95
30	7 140	20 230	85	9 18	140	33 320	195	46 410	21 06	21 06
31	7 378	20 468	86	9 29	141	33 558	196	46 648	21 17	21 17
32	7 616	20 706	87	9 39	142	33 796	197	46 886	21 27	21 27
33	7 854	20 944	88	9 50	143	34 034	198	47 124	21 38	21 38
34	8 092	21 182	89	9 61	144	34 272	199	47 362	21 49	21 49

SESSIONAL PAPER No. 10f

35	8.33	3.78	90	21.42	9.72	145	31.51	15.66	290	47.60	21.60
36	8.568	3.83	91	21.658	9.83	146	31.748	15.77	295	48.79	22.14
37	8.806	3.99	92	21.896	9.93	147	31.986	15.87	310	49.98	22.68
38	9.044	4.10	93	22.134	10.04	148	32.224	15.98	315	51.17	23.22
39	9.282	4.21	94	22.372	10.15	149	32.462	16.09	220	52.36	23.76
40	9.52	4.32	95	22.61	10.26	150	32.70	16.20	225	53.55	24.30
41	9.758	4.43	96	22.848	10.37	151	32.938	16.31	250	54.70	24.80
42	9.996	4.54	97	23.086	10.47	152	33.176	16.41	275	55.95	25.30
43	10.234	4.64	98	23.324	10.58	153	33.414	16.52	300	57.20	25.80
44	10.472	4.75	99	23.562	10.69	154	33.652	16.63	400	58.45	26.30
45	10.71	4.86	100	23.800	10.80	155	33.890	16.74	500	59.70	26.80
46	10.948	4.97	101	24.038	10.90	156	34.128	16.85	600	60.95	27.30
47	11.186	5.08	102	24.276	11.01	157	34.366	16.96	700	62.20	27.80
48	11.424	5.18	103	24.514	11.12	158	34.604	17.06	800	63.45	28.30
49	11.662	5.29	104	24.752	11.23	159	34.842	17.17	900	64.70	28.80
50	11.900	5.40	105	24.990	11.34	160	35.080	17.28	1,000	65.95	29.30
51	12.138	5.51	106	25.228	11.44	161	35.318	17.39	1,500	67.20	29.80
52	12.376	5.62	107	25.466	11.55	162	35.556	17.49	2,000	68.45	30.30
53	12.614	5.72	108	25.704	11.66	163	35.794	17.60	3,000	69.70	30.80
54	12.852	5.83	109	25.942	11.77	164	36.032	17.71	4,000	70.95	31.30
55	13.09	5.94	110	26.180	11.88	165	36.270	17.82	5,000	72.20	31.80

COINAGE of Undermentioned Country with Equivalent Value in Canadian Currency.

Country.	Monetary Unit.	Equivalent Value in Canadian Currency.	Weights and Measures in use.
Germany.....	Mark.....	Cents. 23 8	Metric.

TABLE showing Yens per 100 Kilograms with Canadian Equivalent per 100 Kilograms and per 100 Pounds.

NOTE: This table will apply to the following Countries—Japan and Mexico.

Per 100 Kilograms.	Per 100 Kilograms.		Per 100 Pounds.		Per 100 Kilograms.		Per 100 Pounds.		Per 100 Kilograms.		Per 100 Pounds.	
	Yens.	% cts.	Yens.	% cts.	Yens.	% cts.	Yens.	% cts.	Yens.	% cts.	Yens.	% cts.
1	1.98	2.26	56	27.888	12.65	111	55.278	25.08	166	82.668	37.51	
2	.986	.452	57	28.386	12.88	112	56.776	25.31	167	83.166	37.73	
3	1.494	.678	58	28.884	13.11	113	56.274	25.53	168	83.664	37.96	
4	1.992	.904	59	29.382	13.33	114	56.772	25.76	169	84.162	38.19	
5	2.49	1.13	60	29.88	13.56	115	57.27	25.98	170	84.66	38.41	
6	2.988	1.36	61	30.378	13.78	116	57.768	26.21	171	85.158	38.63	
7	3.486	1.58	62	30.876	14.01	117	58.266	26.41	172	85.656	38.86	
8	3.984	1.81	63	31.374	14.24	118	58.764	26.66	173	86.154	39.09	
9	4.482	2.03	64	31.872	14.47	119	59.262	26.89	174	86.652	39.32	
10	4.98	2.26	65	32.37	14.69	120	59.76	27.11	175	87.15	39.54	
11	5.478	2.48	66	32.868	14.91	121	60.258	27.34	176	87.648	39.77	
12	5.976	2.71	67	33.366	15.14	122	60.756	27.57	177	88.146	39.99	
13	6.474	2.94	68	33.864	15.37	123	61.254	27.79	178	88.644	40.22	
14	6.972	3.16	69	34.362	15.59	124	61.752	28.02	179	89.142	40.45	
15	7.47	3.39	70	34.86	15.82	125	62.25	28.24	180	89.64	40.67	
16	7.968	3.61	71	35.358	16.04	126	62.748	28.47	181	90.138	40.89	
17	8.466	3.84	72	35.856	16.27	127	63.246	28.70	182	90.636	41.12	
18	8.964	4.07	73	36.354	16.49	128	63.744	28.93	183	91.134	41.35	
19	9.462	4.29	74	36.852	16.72	129	64.242	29.15	184	91.632	41.58	
20	9.96	4.52	75	37.35	16.95	130	64.74	29.37	185	92.13	41.80	
21	10.458	4.74	76	37.848	17.17	131	65.238	29.60	186	92.628	42.03	
22	10.956	4.97	77	38.346	17.40	132	65.736	29.83	187	93.126	42.25	
23	11.454	5.20	78	38.844	17.62	133	66.234	30.05	188	93.624	42.48	
24	11.952	5.42	79	39.342	17.85	134	66.732	30.28	189	94.122	42.71	
25	12.45	5.65	80	39.84	18.08	135	67.23	30.50	190	94.62	42.93	
26	12.948	5.87	81	40.338	18.30	136	67.728	30.73	191	95.118	43.16	
27	13.446	6.10	82	40.836	18.53	137	68.226	30.96	192	95.616	43.38	
28	13.944	6.33	83	41.334	18.75	138	68.724	31.18	193	96.114	43.61	
29	14.442	6.55	84	41.832	18.98	139	69.222	31.41	194	96.612	43.83	
30	14.94	6.78	85	42.33	19.21	140	69.72	31.63	195	97.11	44.06	
31	15.438	7.00	86	42.828	19.43	141	70.218	31.86	196	97.608	44.29	
32	15.936	7.23	87	43.326	19.66	142	70.716	32.09	197	98.106	44.51	
33	16.434	7.46	88	43.824	19.88	143	71.214	32.31	198	98.604	44.74	
34	16.932	7.68	89	44.322	20.11	144	71.712	32.54	199	99.102	44.96	
35	17.43	7.91	90	44.82	20.31	145	72.21	32.76	200	99.60	45.19	

SESSIONAL PAPER No. 10f

36	17	928	8	13	91	45	318	20	56	146	72	708	32	99	295	102	09	46	32
37	18	426	8	36	92	45	816	20	79	147	73	206	33	22	210	101	58	47	45
38	18	424	8	59	93	46	314	21	01	148	73	701	33	44	215	107	07	48	58
39	19	422	8	81	94	46	812	21	24	149	74	202	33	67	220	109	56	49	71
40	19	32	9	04	95	47	31	21	47	150	74	70	33	89	225	112	05	50	84
41	20	418	9	26	96	47	808	21	69	151	75	198	34	12	250	124	50	56	49
42	20	916	9	49	97	48	305	21	92	152	75	696	34	34	275	136	45	62	14
43	21	414	9	72	98	48	804	22	14	153	76	194	34	57	300	143	40	67	79
44	21	912	9	94	99	49	302	22	37	154	76	692	34	80	400	159	20	50	38
45	22	41	10	17	100	49	80	22	60	155	77	19	35	02	500	249	00	112	98
46	22	908	10	39	101	50	298	22	82	156	77	688	35	25	600	268	80	135	57
47	23	406	10	62	102	50	796	23	05	157	78	186	35	47	700	348	00	158	17
48	23	904	10	85	103	51	294	23	28	158	78	684	35	70	800	398	40	180	70
49	24	402	11	07	104	51	792	23	50	159	79	182	35	93	900	448	20	203	36
50	24	90	11	30	105	52	291	23	73	160	79	68	36	15	1,000	498	00	225	9
51	25	398	11	52	106	52	588	23	95	161	80	178	36	38	1,500	747	00	338	93
52	25	896	11	75	107	53	286	24	18	162	80	676	36	60	2,000	995	00	451	91
53	26	394	11	98	108	53	784	24	40	163	81	174	36	83	3,000	1,491	00	677	86
54	26	892	12	20	109	54	282	24	63	164	81	672	37	05	4,000	1,992	00	903	81
55	27	390	12	43	110	54	78	24	85	165	82	17	37	28	5,000	2,490	00	1,129	76

COINAGE OF UNDERMENTIONED COUNTRIES WITH EQUIVALENT VALUE IN CANADIAN CURRENCY.

Countries.	Monetary Unit.		Equivalent Value in Canadian Currency.	Weights and Measures in use.
	Yen.	Peso.		
Japan.....	49	8	Cents, 49	Metric
Mexico.....	49	8	49	8

TABLE showing Yens per 100 Kin with Canadian Equivalent per 100 Kin and per 100 pounds.

NOTE:—This table will apply to the following Country—Japan.

Per 100 Yens.	Per 100 Kin.		Per 100 Pounds.		Per 100 Kin.	Per 100 Kin.		Per 100 Pounds.		Per 100 Kin.	Per 100 Pounds.	
	Yens.	\$ cts.	Yens.	\$ cts.		Yens.	\$ cts.	Yens.	\$ cts.		Yens.	\$ cts.
1	498	376	56	27 888	111	55 278	41 79	166	82 648	62 49		
2	496	753	57	28 386	112	55 776	42 17	167	83 196	62 87		
3	1 434	1 131	58	28 884	113	56 274	42 54	168	83 661	63 25		
4	1 992	1 511	59	29 382	114	56 772	42 92	169	84 162	63 62		
5	2 49	1 888	60	29 880	115	57 270	43 29	170	84 666	64 00		
6	2 988	2 266	61	30 378	116	57 768	43 67	171	85 158	64 38		
7	3 486	2 644	62	30 876	117	58 266	44 05	172	85 656	64 75		
8	3 984	3 022	63	31 374	118	58 764	44 42	173	86 154	65 13		
9	4 482	3 400	64	31 872	119	59 262	44 80	174	86 652	65 51		
10	4 980	3 778	65	32 370	120	59 760	45 18	175	87 150	65 88		
11	5 478	4 156	66	32 868	121	60 258	45 55	176	87 648	66 26		
12	5 976	4 534	67	33 366	122	60 756	45 93	177	88 146	66 64		
13	6 474	4 912	68	33 864	123	61 254	46 31	178	88 644	67 01		
14	6 972	5 290	69	34 362	124	61 752	46 68	179	89 142	67 39		
15	7 470	5 668	70	34 860	125	62 250	47 06	180	89 640	67 77		
16	7 968	6 046	71	35 358	126	62 748	47 44	181	90 138	68 14		
17	8 466	6 424	72	35 856	127	63 246	47 81	182	90 636	68 52		
18	8 964	6 802	73	36 354	128	63 744	48 19	183	91 134	68 89		
19	9 462	7 180	74	36 852	129	64 242	48 57	184	91 632	69 27		
20	9 960	7 558	75	37 350	130	64 740	48 94	185	92 130	69 65		
21	10 458	7 936	76	37 848	131	65 238	49 32	186	92 628	70 02		
22	10 956	8 314	77	38 346	132	65 736	49 69	187	93 126	70 40		
23	11 454	8 692	78	38 844	133	66 234	50 07	188	93 624	70 78		
24	11 952	9 070	79	39 342	134	66 732	50 45	189	94 122	71 15		
25	12 450	9 448	80	39 840	135	67 230	50 82	190	94 620	71 53		
26	12 948	9 826	81	40 338	136	67 728	51 20	191	95 118	71 91		
27	13 446	10 204	82	40 836	137	68 226	51 58	192	95 616	72 29		
28	13 944	10 582	83	41 334	138	68 724	51 95	193	96 114	72 66		
29	14 442	10 960	84	41 832	139	69 222	52 33	194	96 612	73 04		
30	14 940	11 338	85	42 330	140	69 720	52 71	195	97 110	73 41		
31	15 438	11 716	86	42 828	141	70 218	53 08	196	97 608	73 79		
32	15 936	12 094	87	43 326	142	70 716	53 46	197	98 106	74 17		
33	16 434	12 472	88	43 824	143	71 214	53 84	198	98 604	74 54		
34	16 932	12 850	89	44 322	144	71 712	54 21	199	99 102	74 92		
35	17 430	13 228	90	44 820	145	72 210	54 59	200	99 600	75 29		

SESSIONAL PAPER No. 10f

36	17 928	13 55	91	45 318	34 26	146	72 708	54 97	246	102 09	77 18
37	18 426	13 93	92	45 816	34 64	147	73 206	55 34	210	104 58	79 06
38	18 924	14 30	93	46 314	35 01	148	73 704	55 72	215	107 07	80 94
39	19 422	14 68	94	46 812	35 39	149	74 202	56 09	220	109 56	82 82
40	19 92	15 06	95	47 31	35 77	150	74 70	56 47	225	112 05	84 71
41	20 418	15 44	96	47 808	36 14	151	75 198	56 85	230	114 50	86 60
42	20 916	15 81	97	48 306	36 51	152	75 696	57 22	235	116 95	88 49
43	21 414	16 19	98	48 804	36 89	153	76 194	57 60	240	119 40	90 38
44	21 912	16 56	99	49 302	37 27	154	76 692	57 98	245	121 85	92 27
45	22 41	16 94	100	49 80	37 65	155	77 190	58 35	250	124 30	94 16
46	22 908	17 32	101	50 298	38 02	156	77 688	58 73	255	126 75	96 05
47	23 406	17 69	102	50 796	38 40	157	78 186	59 11	260	129 20	97 94
48	23 904	18 07	103	51 294	38 78	158	78 684	59 48	265	131 65	99 83
49	24 402	18 45	104	51 792	39 15	159	79 182	59 86	270	134 10	101 72
50	24 900	18 82	105	52 290	39 53	160	79 680	60 24	275	136 55	103 61
51	25 398	19 20	106	52 788	39 91	161	80 178	60 61	280	139 00	105 50
52	25 896	19 58	107	53 286	40 28	162	80 676	60 99	285	141 45	107 39
53	26 394	19 95	108	53 784	40 66	163	81 174	61 37	290	143 90	109 28
54	26 892	20 33	109	54 282	41 04	164	81 672	61 74	295	146 35	111 17
55	27 390	20 71	110	54 780	41 41	165	82 170	62 12	300	148 80	113 06

COINAGE of Undermentioned Country with Equivalent Value in Canadian Currency.

Country.	Monetary Unit.	Equivalent Value in Canadian Currency.	Weights in use.
Japan	Yen	Cents. 49 8	Kin = 1 3228 lbs.

SESSIONAL PAPER No. 10f

35	37 80	17 15	90	97 20	41 09	145	156 60	71 03	200	216 00	97 98
36	38 88	17 64	91	98 28	44 58	146	157 68	71 52	205	221 40	100 43
37	39 36	18 13	92	99 36	45 07	147	158 76	72 01	210	226 80	102 87
38	41 04	18 62	93	100 44	45 56	148	159 84	72 50	215	232 20	105 32
39	42 12	19 11	94	101 52	46 05	149	160 92	72 99	220	237 60	107 77
40	43 20	19 60	95	102 60	46 54	150	162 00	73 48	225	243 00	110 22
41	44 28	20 09	96	103 68	47 03	151	163 08	73 97	250	270 00	122 47
42	45 36	20 58	97	104 76	47 52	152	164 16	74 46	275	297 00	134 72
43	46 44	21 07	98	105 84	48 01	153	165 24	74 95	300	324 00	146 96
44	47 52	21 36	99	106 92	48 50	154	166 32	75 44	400	432 00	195 95
45	48 60	22 05	100	108 00	48 99	155	167 40	75 93	500	540 00	244 94
46	49 68	22 54	101	109 08	49 48	156	168 48	76 42	600	648 00	293 93
47	50 76	23 02	102	110 16	49 97	157	169 56	76 91	700	756 00	342 92
48	51 84	23 51	103	111 24	50 46	158	170 64	77 40	800	864 00	391 90
49	52 92	24 06	104	112 32	50 95	159	171 72	77 89	900	972 00	440 89
50	54 00	24 49	105	113 40	51 44	160	172 80	78 38	1,000	1,080 00	489 88
51	55 08	24 98	106	114 48	51 93	161	173 88	78 87	1,500	1,620 00	734 82
52	56 16	25 47	107	115 56	52 42	162	174 96	79 36	2,000	2,160 00	979 76
53	57 21	25 96	108	116 64	52 91	163	176 04	79 85	3,000	3,240 00	1,469 74
54	58 32	26 45	109	117 72	53 40	164	177 12	80 34	4,000	4,320 00	1,959 52
55	59 40	26 94	110	118 80	53 89	165	178 20	80 83	5,000	5,400 00	2,449 40

COINAGE of Undermentioned Country with Equivalent Value in Canadian Currency.

	Country.	Monetary Unit.	Equivalent Value in Canadian Currency.	Weights and Measures in Use.
Portugal.....		Milreis.....	\$1.08	Metric

TABLE showing Roubles per Pood with Canadian Equivalent per Pood and per 100 Pounds.

NOTE.—This table will apply to the following Country—Russia.

Per Pood.		Per 100 Pounds.		Per Pood.		Per 100 Pounds.		Per Pood.		Per 100 Pounds.	
Roubles.	¢ etcs.	Roubles.	¢ etcs.	Roubles.	¢ etcs.	Roubles.	¢ etcs.	Roubles.	¢ etcs.	Roubles.	¢ etcs.
1	0.515	56	1.43	28.84	80.08	111	158.73	57.17	85.49	166	237.38
2	1.03	57	2.86	29.36	81.51	112	160.16	57.68	86.01	167	238.81
3	1.55	58	4.29	29.87	82.94	113	161.59	58.20	86.52	168	240.24
4	2.06	59	5.72	30.39	84.37	114	163.02	58.71	87.04	169	241.67
5	2.58	60	7.15	30.90	85.80	115	164.45	59.23	87.55	170	243.10
6	3.09	61	8.58	31.42	87.23	116	165.88	59.74	88.07	171	244.53
7	3.61	62	10.01	31.95	88.66	117	167.31	60.26	88.58	172	245.96
8	4.12	63	11.44	32.45	90.09	118	168.74	60.77	89.10	173	247.39
9	4.64	64	12.87	32.96	91.52	119	170.17	61.29	89.61	174	248.82
10	5.15	65	14.30	33.48	92.95	120	171.60	61.80	90.13	175	250.25
11	5.67	66	15.73	33.99	94.38	121	173.03	62.32	90.64	176	251.68
12	6.18	67	17.16	34.50	95.81	122	174.46	62.83	91.16	177	253.11
13	6.70	68	18.59	35.02	97.24	123	175.89	63.35	91.67	178	254.54
14	7.21	69	20.02	35.54	98.67	124	177.32	63.86	92.19	179	255.97
15	7.73	70	21.45	36.05	100.10	125	178.75	64.38	92.70	180	257.40
16	8.24	71	22.88	36.57	101.53	126	180.18	64.89	93.22	181	258.83
17	8.75	72	24.31	37.08	102.96	127	181.61	65.41	93.73	182	260.26
18	9.27	73	25.74	37.60	104.39	128	183.04	65.92	94.25	183	261.69
19	9.79	74	27.17	38.11	105.82	129	184.47	66.44	94.76	184	263.12
20	10.30	75	28.60	38.63	107.25	130	185.90	66.95	95.28	185	264.55
21	10.82	76	30.03	39.14	108.68	131	187.33	67.47	95.79	186	265.98
22	11.33	77	31.46	39.66	110.11	132	188.76	67.98	96.31	187	267.41
23	11.85	78	32.89	40.17	111.54	133	190.19	68.50	96.82	188	268.84
24	12.36	79	34.32	40.69	112.97	134	191.62	69.01	97.34	189	270.27
25	12.88	80	35.75	41.20	114.40	135	193.05	69.53	97.85	190	271.70
26	13.39	81	37.18	41.72	115.83	136	194.48	70.04	98.37	191	273.13
27	13.91	82	38.61	42.23	117.26	137	195.91	70.56	98.88	192	274.56
28	14.42	83	40.04	42.75	118.69	138	197.34	71.07	99.40	193	275.99
29	14.94	84	41.47	43.26	120.12	139	198.77	71.59	99.91	194	277.42
30	15.45	85	42.90	43.78	121.55	140	200.20	72.10	100.43	195	278.85
31	15.97	86	44.33	44.29	122.98	141	201.63	72.62	100.94	196	280.28
32	16.48	87	45.76	44.81	124.41	142	203.06	73.13	101.46	197	281.71
33	17.00	88	47.19	45.32	125.84	143	204.49	73.65	101.97	198	283.14
34	17.51	89	48.62	45.84	127.27	144	205.92	74.16	102.49	199	284.57
35	18.03	90	50.05	46.35	128.70	145	207.35	74.68	103.00	200	286.00

SESSIONAL PAPER No. 10f

36	18 54	51 48	91	46 87	130 13	146	75 19	268 78	265	165 58	998 15
37	19 06	52 91	92	47 38	131 56	147	75 71	219 21	210	108 15	890 30
38	19 57	54 34	93	47 90	132 99	148	76 22	211 61	215	110 73	897 45
39	20 09	55 77	94	48 41	134 42	149	76 74	213 07	220	113 30	911 60
40	20 60	57 20	95	48 93	135 85	150	77 25	214 50	225	115 88	921 75
41	21 12	58 63	96	49 44	137 28	151	77 77	215 93	250	128 75	937 50
42	21 63	60 06	97	49 96	138 71	152	78 28	217 36	275	141 63	993 25
43	22 15	61 49	98	50 47	140 14	153	78 80	218 79	300	154 50	129 00
44	22 66	62 92	99	50 99	141 57	154	79 31	220 22	400	206 00	572 00
45	23 18	64 35	100	51 50	143 00	155	79 83	221 65	500	257 50	715 00
46	23 69	65 78	101	52 02	144 43	166	80 34	223 08	600	309 00	858 00
47	24 21	67 21	102	52 53	145 86	157	80 86	224 51	700	360 50	1,001 00
48	24 72	68 64	103	53 05	147 29	158	81 37	225 94	800	412 00	1,144 00
49	25 24	70 07	104	53 56	148 72	159	81 89	227 37	900	463 50	1,287 00
50	25 75	71 50	105	54 08	150 15	160	82 40	228 80	1,000	515 00	1,430 00
51	26 27	72 93	106	54 59	151 58	161	82 92	230 23	1,500	772 50	2,115 00
52	26 78	74 36	107	55 11	153 01	162	83 43	231 66	2,000	1,030 00	2,800 00
53	27 30	75 79	108	55 62	154 44	163	83 95	233 09	3,000	1,545 00	4,290 00
54	27 81	77 22	109	56 14	155 87	164	84 46	234 52	4,000	2,060 00	5,720 00
55	28 33	78 65	110	56 65	157 30	165	84 98	235 95	5,000	2,575 00	7,150 00

COINAGE of the Undermentioned Country with Equivalent Value in Canadian Currency.

Country.	Monetary Unit.	Equivalent Value in Canadian Currency.	Weights in use.
Russia.	Rouble	Cents.	Pood = 36 pounds.
.....	51 5

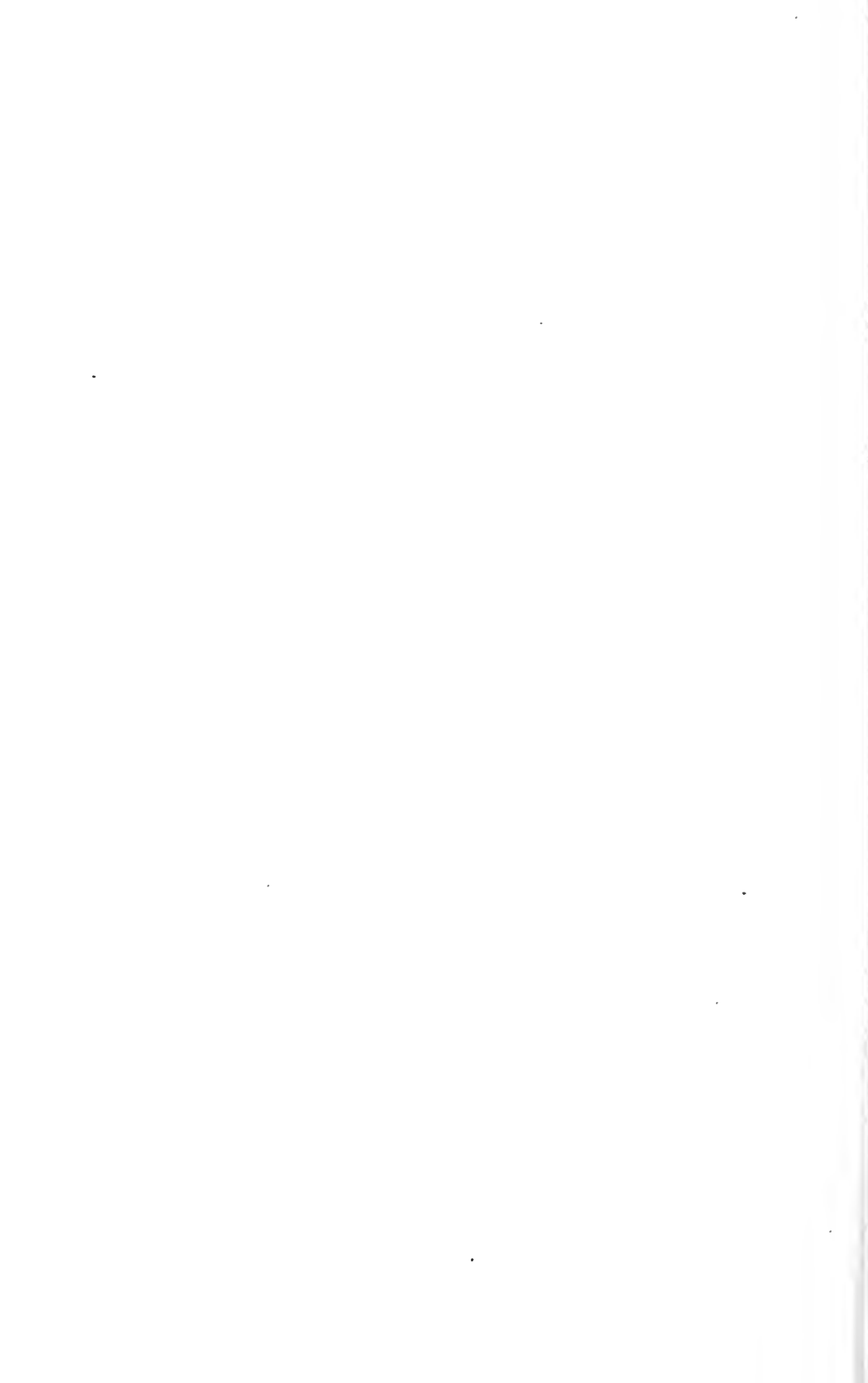

PART VII

TRADE OF FOREIGN COUNTRIES

AND

TREATIES AND CONVENTIONS

SESSIONAL PAPER No. 10F

ARGENTINE REPUBLIC.

VALUE of the Total Imports for Consumption and Exports of Domestic Produce (Merchandise only) from and to each Principal Country during the Years ended December 31, 1906 to 1910, inclusive.

NOTE: 1—Peso=96.5 cents.

IMPORTS.			COUNTRIES.					EXPORTS.		
1906.	1907.	1908.	1909.	1910.		1906.	1907.	1908.	1909.	1910.
Pesos.	Pesos.	Pesos.	Pesos.	Pesos.		Pesos.	Pesos.	Pesos.	Pesos.	Pesos.
94,820,938	97,930,000	93,374,000	99,198,269	109,577,394	United Kingdom	43,264,038	53,746,000	78,325,000	80,745,000	80,793,485
32,269	58,000	47,000	56,841	64,366	Africa	3,958,031	1,416,000	860,000	111,972	337,251
			201,576	78,411	Australia				1,254,339	1,867,703
12,228,040	19,897,000	12,753,000	2,905,802	3,466,115	Austria-Hungary	25,621,335	29,592,000	35,778,000	41,306,799	30,480,743
134,112	127,000	136,000	13,570,073	19,398,982	Belgium	328,598	608,000	591,000	198,773	578,478
6,641,025	7,849,000	7,286,000	154,799	138,335	Bolivia	11,891,315	11,018,000	15,056,000	16,628,413	17,542,026
			8,177,805	9,103,594	Brazil				1,274	281,577
			6,037,304	3,950,806	British Possessions					
			1,891,530	2,577,006	Canada					
528,215	555,000	727,000	462,681	481,349	Chile	1,358,537	1,851,000	1,538,000	2,671,367	2,706,566
			589,833	527,536	China					
679,581	577,000	681,000	648,491	850,711	Cuba	247,391	724,000	289,000	543,958	762,759
			50,392	47,409	Denmark				1,511,550	1,225,088
			781,709	15,164	Dutch Possessions					
			27,910	6,858	Ecuador					
26,744,875	25,468,000	26,477,000	30,801,132	33,650,640	France	55,763,354	37,762,000	28,914,000	38,996,004	37,671,712
38,446,239	49,841,000	37,847,000	44,555,770	61,128,888	Germany	39,417,196	36,423,000	34,752,000	41,353,332	45,054,817
			1,010	52,598	German Possessions				22,289	10,405
24,123,636	24,063,000	24,913,000	131,991	315,745,115	Greece	6,906,124	5,219,000	7,908,000	12,635,710	10,474,862
			26,868,106	768,365	Italy					
			391,270	19,417	Japan					
1,514,744	1,762,000	2,638,000	7,943	10,117	Mexico					
			2,211,116	2,317,489	Netherlands	2,975,238	1,174,000	3,360,000	6,052,385	4,390,508
			965,483	1,012,719	Norway				421,081	251,247
4,308,972	4,414,000	4,510,000	1,660,174	1,564,777	Paraguay	295,014	183,000	214,000	150,478	143,250
			511,440	462,994	Peru				675	35,071
327,043	290,000	356,000	358,279	358,279	Portugal		30,000	822,000	266,032	1,029,429
			174,619	361	Roumania					
			739,915	484,403	Russia					
7,368,269	7,294,000	8,618,000	9,226,621	10,910,910	Spain	2,572,576	1,936,000	2,600,000	3,290,250	2,870,077

ARGENTINE REPUBLIC.

VALUE of the Total Imports for Consumption and Exports of Domestic Produce (Merchandise only), &c. — *Concluded.*

IMPORTS		COUNTRIES						EXPORTS	
1906.	1907.	1908.	1909.	1910.	1906.	1907.	1908.	1909.	1910.
Posos.	Posos.	Posos.	Posos.	Posos.	Posos.	Posos.	Posos.	Posos.	Posos.
29,474,894	38,842,000	35,597,000	43,068,829	48,418,802	13,332,142	10,940,000	13,023,000	26,066,730	25,323,561
1,833,241	2,473,000	2,297,000	2,496,611	2,262,394	3,034,440	1,335,000	774,000	4,363,901	1,533,957
13,788,408	45,505,000	18,389,000	343,028	284,521	99,378,470	96,277,000	139,218,000	120,495,080	106,335,428
269,970,521	285,861,000	272,973,000	302,756,055	351,770,656	292,253,829	286,204,000	366,065,000	397,350,528	372,626,055
					Totals				
					Spanish Possessions				
					Sweden			34,516	22,522
					Switzerland			770,738	743,135
					Turkey			5,302	
					United States				
					Uruguay				
					Other Countries				

ARGENTINE REPUBLIC.

Total Quantities and Values of the Principal Articles Imported, &c. *Continued.*

ARTICLES.	1906.		1907.		1908.		1909.		1910.	
	Quantity.	Value. Pesos.	Quantity.	Value. Pesos.	Quantity.	Value. Pesos.	Quantity.	Value. Pesos.	Quantity.	Value. Pesos.
Textiles, raw and manufac- tured:—Silk—										
Silk tissues, pure..... Kilogs.			31,169	1,334,191	101,211	1,523,017	131,612	1,922,111	137,325	1,973,062
" mixed with " cotton.....			142,846	571,384	149,849	599,396	224,553	898,212	273,757	1,119,028
Silk tissues, mixed with " wool.....			84,216	336,861	74,442	297,768	110,628	192,512	263,811	815,256
Other silk.....				2,257,450		2,631,959		3,307,016		3,633,036
Wood										
Velvet, imitation of..... Kilogs.			526,266	657,892	375,909	568,829	492,277	719,891	677,569	960,465
Woollen tissues, pure.....			1,709,213	1,475,916	1,715,556	1,312,536	1,992,839	5,317,483	2,458,215	6,647,475
" mixed.....			1,210,176	1,424,810	1,080,932	1,304,285	1,512,095	1,813,746	1,411,588	1,695,296
Woollen yarn.....			535,881	428,704	395,561	316,446	491,119	392,895	88,811	41,467
Other wood.....				3,673,697		3,890,319		1,263,614		1,397,739
Cotton										
Cloth, bleached..... Kilogs.			4,051,029	3,338,813	4,390,796	3,536,452	4,694,449	3,983,668	4,724,074	3,862,025
" printed.....			1,794,133	897,067	2,108,058	1,054,029	2,418,007	1,203,002	1,639,537	819,769
" dyed & colored.....			5,018,184	1,656,380	4,324,896	3,991,317	4,224,663	3,800,541	4,474,992	4,085,792
Handkerchiefs.....			9,517,051	8,237,443	10,348,198	8,931,138	13,683,066	14,448,373	18,044,517	15,182,111
Lace and net.....			296,798	356,587	187,241	288,745	129,111	695,067	492,149	896,573
Socks and stockings.....			326,636	1,263,556	310,925	1,193,545	377,688	1,368,826	722,027	1,993,848
" mixed.....			388,285	880,234	531,068	1,221,226	628,306	1,443,163	659,010	1,494,702
" Doz.....			731,286	365,642	886,362	443,181	755,122	377,561	788,397	394,149
Thread on spools.....			2,883,914	471,391	2,097,261	386,003	3,416,805	627,025	3,017,863	620,585
Yarn..... Kilogs.			3,468,486	1,487,583	3,411,802	1,571,371	4,084,791	2,153,986	4,320,315	1,949,688
Other cotton.....				3,136,305		3,078,622		3,931,066		4,663,488
Sundries.....				6,863,979		8,337,534		9,734,996		10,543,043
Oils:										
Lubricating..... Kilogs.			7,864,982	808,519	17,689,700	1,789,277	27,470,401	2,776,669	39,812,625	1,035,379
Olive.....			14,041,086	2,524,890	20,329,523	3,545,354	17,502,546	3,143,426	22,144,910	3,929,892
Petroleum..... Hectol.			618,358	1,855,073	645,799	1,967,396	720,872	2,162,916	713,655	2,139,166
Other.....				2,896,289		3,779,496		3,800,232		3,788,002

ARGENTINE REPUBLIC.

Total Quantities and Values of the Principal Articles Imported, &c.—*Continued.*

ARTICLES.	1906.		1907.		1908.		1909.		1910.	
	Quantity.	Value. Pesos.	Quantity.	Value. Pesos.	Quantity.	Value. Pesos.	Quantity.	Value. Pesos.	Quantity.	Value. Pesos.
Metals, other:										
Manufactured—										
Lead in ingots			6,108,678	192,355	6,740,980	571,372	7,534,280	609,857	7,551,601	611,913
Tin plates		2,211,703	9,002,397	875,806	9,281,954	934,101	10,867,776	1,076,995	16,528,066	1,603,353
Zinc			6,448,778	705,806	6,682,655	733,537	4,016,933	433,606	7,392,059	803,046
Other unmf'd metal.				494,581		583,309		580,509		711,778
Manufactured										
Articles mfd of copper			718,075	578,566	950,886	661,772	1,052,961	815,374	1,361,298	1,047,239
Articles mfd of other metals		6,380,427								
Clocks			178,911	830,610	128,281	1,225,180		1,459,728		2,115,841
Jewellery				598,024		1,143,353		3,413,786		1,672,206
Watches			391,454	1,118,461	384,830	1,213,162	611,985	1,865,428	628,533	2,007,129
Other unmf'd metal.				1,688,271		1,195,265		1,646,852		1,903,363
Agriculture:										
Bags			1,417,127	296,787	2,185,509	349,680	432,014	69,128	1,353,292	213,327
Binder twine			13,655,666	2,731,133	3,196,969	1,839,303	6,304,946	1,200,989	8,180,327	1,636,066
Ploughs			58,196	1,032,120	29,775	548,198	63,031	1,366,885	99,566	1,870,225
Reapers			17,334	1,225,828	18,772	1,540,870	13,672	1,101,352	18,513	1,308,265
Sackcloth			43,135,264	6,470,291	45,125,067	6,768,759	42,007,661	6,301,119	35,070,225	5,260,610
Seeds			13,975	974,836	9,528	206,768	19,242	124,711	31,172	553,605
Seed Clover			6,577,301	3,258,651	2,100,849	1,050,424	1,711,012	855,520	3,554,613	1,777,307
Other			2,971,983	1,430,117	1,873,553	553,929	3,458,941	1,711,140	1,420,254	2,148,315
Shovels, picks and spades			1,746,353	287,371	1,237,672	225,206	3,222,739	300,416	1,464,696	330,304
Thrashers			490	687,331	969	1,313,107	1,576	1,183,565	807	965,840
Other agriculture				927,101		1,443,504		2,016,492		2,827,959
Locomotion and conveyances:										
Automobiles			610	782,529	695	543,221	831	793,656	1,581	1,368,209
Fish plates			19,064,890	2,287,786	11,716,456	1,405,974	12,243,973	1,469,280	19,832,571	2,379,907
Locomotives			467	8,067,351	206	3,391,498		1,888,842	297	4,560,780
Railway materials				10,166,353		4,987,187		5,392,171		5,074,691

ARGENTINE REPUBLIC

TOTAL QUANTITIES AND VALUES OF THE PRINCIPAL ARTICLES OF DOMESTIC PRODUCE EXPORTED (MERCHANDISE ONLY) DURING THE YEARS ENDED DECEMBER 31, 1906 TO 1910 INCLUSIVE.

NOTE: PESO = 96.5 CENTS. KILOG. = 2.204 LBS.

ARTICLES.	1906.			1907.			1908.			1909.			1910.		
	Quantity.	Value.	Quantity.	Value.	Quantity.	Value.	Quantity.	Value.	Quantity.	Value.	Quantity.	Value.	Quantity.	Value.	
	PESOS.			PESOS.			PESOS.			PESOS.			PESOS.		
Animals, living	No.														
Cattle	71,106	1,676,146	74,811	2,062,390	60,916	1,876,890	132,150	4,087,829	89,733	1,656,450					
Sheep	102,916	315,359	110,567	331,701	103,792	311,376	88,636	265,968	77,180	231,510					
Other		1,078,170	26,679	794,765	21,539	656,631	19,299	638,398	23,517	767,716					
Bones and bone ash	Tons	26,023	873,000	30,311	1,205,581	28,906	1,123,791	28,903,712	1,361,489	30,912,757	1,461,298				
Bean	178,517	3,249,888	213,632	4,638,271	299,771	1,733,313	297,238	1,483,317	290,774	1,521,783					
Butter	4,405	1,762,130	3,025	1,211,173	3,550	1,419,867	3,993	1,597,089	2,876	1,150,610					
Grain and Flour															
Maize	2,693,739,000	53,365,687	1,276,732,000	29,673,979	1,711,801,000	11,356,865	2,273,412,000	38,374,430	2,050,225,000	60,290,804					
Wheat	2,217,988,000	66,561,181	2,680,802,000	82,727,747	3,636,291,000	128,812,610	2,511,139,000	160,038,910	1,883,532,000	72,292,260					
Wheat flour	128,398,000	1,477,964	127,499,000	1,636,334	113,500,000	5,133,335	116,187,000	3,991,832	117,408,000	4,197,137					
Grease and fallow	Tons	25,301	3,482,526	31,116	4,834,110	44,035	6,696,406	54,325	7,973,230	38,405	9,536,681				
Hides, raw	Kilogs.	79,827,000	27,512,698	80,298,173	25,361,633	93,803,770	21,895,013	131,276,610	10,165,981	129,131,776	11,181,837				
Lanseed	Tons	538,496	25,916,861	763,796	36,081,221	1,053,650	49,001,704	887,929	43,713,358	691,877	11,691,390				
Meat products															
Beef, frozen		153,809	15,380,897	138,222	13,822,162	180,811	18,081,443	210,657	21,065,717	253,707	25,370,845				
Beef, salted		4,650	596,613	10,649	1,178,056	6,659	772,819	11,622	1,325,653	9,112	1,033,629				
Mutton, frozen		67,388	5,391,655	69,785	5,582,781	78,846	6,367,688	66,165	5,319,612	75,101	6,068,133				
Quebracho wood															
Extract		30,839	2,162,949	28,195	1,811,878	48,162	2,991,922	55,193	4,296,333	53,231	4,129,357				
Logs		290,100	3,425,101	246,511	3,132,493	251,571	2,962,181	291,722	4,891,623	311,909	5,001,130				
Sugar	Kilogs.	106,000	8,467	63,799	5,103	18,726	1,415	39,724	3,177	5,794	1,160				
Wood, raw		140,110,000	56,492,771	154,810,000	59,252,948	175,538,000	47,246,183	176,682,000	39,921,751	159,599,000	58,847,639				
Total value of principal and other articles exported		292,253,829		296,294,369		366,065,341		397,350,328		372,626,055					

SESSIONAL PAPER No. 10F

AUSTRALIAN COMMONWEALTH.

VALUE of the Total Imports and Exports from and to each Principal Country during the Years ended December 31, 1906 to 1910, inclusive. (Including Coin and Bullion.)

		IMPORTS (DIRECT).					EXPORTS.				
		COUNTRIES.					COUNTRIES.				
		British Empire.					Foreign Countries.				
1906.	1907.	1908.	1909.	1910.			1906.	1907.	1908.	1909.	1910.
£	%	£	%	£	%	£	£	£	£	£	£
129,335,729	153,278,042	115,660,097	151,702,896	178,346,013	United Kingdom	139,889,765	165,317,818	143,418,332	150,463,380	182,465,118	
24	88,082	2,020	6,123	British North Borneo	136	34	910	243	3,869		
279,488	267,448	444,686	171,112	Burma	25,435	26,995	66,641	56,113			
1,478,255	1,876,361	1,562,400	2,474,286	Camela	60,356,748	606,864	385,124	390,511	188,694		
3,133,676	3,530,494	3,327,800	3,692,652	Ceylon	17,756,729	19,283,777	7,849,297	5,924,335	3,971,962		
37,497	31,100	153,334	230,892	Christmas Island	939	843	2,082				
476,943	476,943	929,548	841,861	Fiji	1,501,894	1,551,430	1,336,528	1,636,692	2,033,761		
1,120,847	1,269,188	1,205,420	1,175,460	Hong Kong	3,533,657	4,183,070	3,682,991	2,773,674	3,576,335		
8,290,882	9,435,021	7,433,863	8,733,150	India	17,435,063	12,139,181	8,822,817	9,828,973	7,475,141		
3,051	2,584	6,278	3,095	Malta	82	89,016	68,318	74,450	97,227		
319,901	212,561	190,705	265,822	Mauritius	204,408	115,257	181,889	198,579	212,547		
331,822	235,842	233,837	372,611	New Guinea (Papua)	246,248	258,916	271,624	368,738	588,389		
15,361,380	12,581,618	11,073,438	10,683,856	New Zealand	11,629,333	12,483,102	10,988,636	11,305,908	11,078,214		
4,326	4,448	10,894	2,141	Norfolk Island	39,889	37,350	33,142	33,288	30,631		
753,584	773,026	1,286,199	768,227	Ocean Island	186,919	182,636	229,450	167,983	167,448		
81,746	111,594	930,592	636,467	South African Union	9,048,919	10,426,739	8,084,787	9,849,797	8,886,689		
1,234,220	1,494,697	1,871,560	2,384,224	Straits Settlements	2,314,648	2,722,423	2,802,707	2,163,774	2,651,433		
89,825	71,739	53,131	28,636	Other British Possessions	100,591	53,196	25,711	28,496	24,214		
162,116,925	187,891,668	176,736,268	185,210,354	Totals, British Empire.	227,297,477	229,211,493	188,473,064	195,351,127	221,249,566		
3,523	146	88	5,328	Alaska	18,352	85,064	330,860	467,122	402,592		
42,963	67,783	82,476	62,707	Argentina Republic	255,359	51,134	85,011	138,111	147,728		
4,428,817	4,868,591	4,721,577	4,713,274	Austria-Hungary	53,781	27,815,292	18,028,318	23,133,768	38,522,092		
29	28,538	109,919	4,297	Belgium	23,380,771	3,490	5,377	15,924	20,829		
				Borneo (Dutch)	123						

(a) Includes \$3,212,000 of coin and bullion.

AUSTRALIAN COMMONWEALTH.

VALUE of the Total Imports and Exports from and to each Principal Country, &c. *Concluded.*

IMPORTS (DIRECT).				EXPORTS.					
COUNTRIES.				COUNTRIES.					
1906.	1907.	1908.	1909.	1910.	1906.	1907.	1908.	1909.	1910.
£	%	£	£	£	£	%	%	%	%
175,701	101.071	138,418	32,222	286,652	3,172,128	2,677,285	2,164,552	1,258,128	1,578,236
283,912	395,555	537,562	214,634	385,781	1,081,215	2,026,680	1,363,357	738,117	555,048
	1,903	1,942	9,178	399	3,672	35,215	5,610	18,211	25,949
37,828	42,389	13,631	9,178	8,627					
10	2,180			24	31,105	19,841	96,428	31,084	18,614
39,218	7,76,660	88,272	119,793	110,535	316,363	350,351	2,302,760	375,084	700,070
2,251,427	2,387,877	2,334,257	1,995,085	2,441,042	27,024,868	39,658,369	50,074,316	31,533,806	41,340,868
15,506,968	17,282,774	17,077,717	16,241,553	18,389,508	18,133,073	25,016,516	11,808,500	31,129,352	35,723,547
283,668	290,218	211,067	201,777	73,397	5	5	92	1,694	307
					29,141		11,037	43	2,085
6,429	10,113	14,615	9,655	15,191	231,060	329,100	373,439	268,951	305,626
301,535	1,153,988	1,122,112	1,171,076	1,338,290	872,097	913,089	1,649,026	1,196,509	1,837,269
2,006,301	2,634,257	2,646,416	2,927,465	3,496,515	5,889,338	3,437,225	6,170,733	9,162,434	3,197,677
2,422,700	1,081,519	1,540,013	5,143,506	2,625,114	1,022,191	1,337,895	1,297,097	1,512,087	1,680,533
29	1,558	2,008	391	526	32,884	39,873	47,742	43,688	50,205
49	21		35,764	41	108,342	186,783	123,501	97,153	101,786
					173,630	126,079	158,818	46,127	107,437
					1,629,885	1,617,076	1,293,146	1,074,189	1,807,738
737,371	638,700	814,263	746,196	1,096,129	1,38,101	162,965	180,270	296,359	263,767
17,627	32,913	5,420	3,587	15,593	138,101	25,730	8,900	19,529	22,199
46,182	24,431	414	63	180	29,414	55,988	529,299	539,041	601,968
161,328	213,067	181,775	165,360	194,375	594,921	1,077,110	5,227	1,093	9,023
1,495,439	1,624,513	1,531,657	2,098,857	2,679,738	151	1,298,772	464,377	895,794	1,301,363
					5,051	1,218,906	2,776,570	2,586,332	2,393,237
137,221	165,106	106,858	411,976	517,219	2,123,760				16,739
97,478	83,330	132,690	65,416	107,325					8,726
10,088	51,295	130,694	180,387	446,937	562,625	587,713	366,065	2,964	
721,829	820,277	704,634	741,136	935,652	763,814	895,457	855,433	1,397,824	1,146,179
104,961	69,573	59,638	65,768	164,650	711,548	12,215	102	333,464	3,280
2,292	190,793	84,388	103,109	115,641	28,631	34,081	37,001	57,222	78,597
254,556	724,977	1,005,521	1,690,111	1,755,081	73,511	6,268	9,864	2,599	11,568
131,814	187,571	187,357	164,460	154,590	20,433	17,423	6,613	4,876	827

Foreign Countries. *Concluded.*

South Sea Islands, including New Hebrides.

Spain..... 164,650
Sumatra..... 115,641
Sweden..... 1,755,081
Switzerland..... 154,590

SESSIONAL PAPER No. 10f

	42,002	33,103	34,738	42,885	43,050	Turkey	1,095	253	360
22,513,958	28,562,948	29,383,465	24,348,566	31,608,167	United States	11,706,284	11,657,934	12,648,773	7,782,206
133,511	70,816	133,181	198,925	254,484	Other Foreign Countries	1,296,591	2,081,519	1,570,363	5,867,877
55,365,670	61,245,626	65,606,194	63,826,206	75,444,337	Totals, Foreign Countries	112,002,970	124,507,417	122,539,875	138,274,630
162,416,925	187,891,668	176,756,268	185,210,354	216,625,504	Totals, British Empire	227,297,477	229,211,463	188,473,064	221,249,566
217,083,395	252,137,291	242,356,462	249,036,560	292,069,841	Grand totals	339,390,447	351,411,385	317,885,002	362,523,596

(b) Includes \$11,575,691 of coin and bullion.

IMPORTS INTO AUSTRALIAN COMMONWEALTH BY COUNTRIES OF ORIGIN.

YEARS EXPIRED DECEMBER 31.	BRITISH EMPIRE					FOREIGN COUNTRIES.						
	Canada.	India.	New Zealand.	United Kingdom	Other British.	Total.	Belgium.	France.	Germany.	United States.	Other Foreign.	Total.
1906.	1,486,752	8,372,336	14,545,377	11,467,808	7,073,990	142,352,263	2,171,755	7,170,386	19,121,697	27,290,614	18,986,850	71,731,332
1907.	2,259,413	10,632,302	12,140,688	130,638,902	7,234,301	162,365,666	3,078,068	8,480,766	22,499,262	32,423,886	22,849,675	89,831,688
1908.	2,592,727	8,519,001	10,689,397	123,063,351	8,488,074	153,322,469	3,067,490	8,610,227	21,814,307	32,031,650	23,450,328	89,034,002
1909.	3,312,291	9,554,892	10,087,865	125,864,742	9,358,707	158,178,416	3,222,375	8,983,652	22,088,412	28,887,267	27,376,444	106,858,150
1910.	3,963,286	13,560,861	10,230,458	148,046,628	9,148,411	184,889,680	4,154,713	9,508,177	25,380,377	37,274,530	36,892,364	107,180,161

AUSTRALIAN COMMONWEALTH

TOTAL QUANTITIES AND VALUES OF THE PRINCIPAL ARTICLES OF MERCHANDISE IMPORTED DURING THE YEARS ENDED DECEMBER 31, 1906 TO 1910, INCLUSIVE.

ARTICLES.	1906.		1907.		1908.		1909.		1910.	
	Quantity.	Value.	Quantity.	Value.	Quantity.	Value.	Quantity.	Value.	Quantity.	Value.
Aerated or mineral waters.		30,209		61,035		54,886		11,128		51,670
Ale, porter and other beers, Galls.	2,167,334	1,871,305	2,591,121	1,998,663	2,393,110	2,608,887	2,487,311	1,871,987	2,561,863	2,111,301
Animals, living:										
Horses.....	126	254,287	516	258,639	591	318,100	1,472	129,809	5,512	1,495,877
Sheep.....	11,502	250,161	11,739	295,213	1,020	91,690	2,775	69,170	2,863	68,172
Other.....		74,236		94,778		86,646		51,477		76,217
Apparel:										
Apparel and attire and articles		6,996,905		7,332,551		6,456,111		6,821,696		6,737,665
N. E. S.		1,149,716		1,135,451		1,105,359		1,570,679		1,873,112
Minor articles for:		1,407,006		1,468,448		1,347,210		1,375,695		1,733,431
Minor articles for:		259,763		285,981		271,876		253,747		329,347
Corsets.										893,869
Feathers, dressed		143,985		211,581		180,835		173,946		188,737
Furs		87,960		89,005		113,997		193,590		188,737
Gloves and mitts		1,132,371		1,373,446		1,212,733		167,870		165,338
Hats and caps.		1,799,723		1,989,586		1,439,827		1,428,269		1,429,758
Minor articles for:		654,016		791,765		601,009		1,297,730		1,514,241
Socks and stockings		2,248,828		2,534,263		2,435,275		923,129		1,137,787
Trimmings and ornaments.		1,470,381		1,682,927		1,690,491		2,658,351		2,967,488
Umbrellas, &c., and parts.		269,076		266,415		231,637		763,945		870,253
Arms, ammunition and explosives:		498,087		487,446		609,014		514,680		783,193
Arms.....		775,148		675,376		537,810		610,923		567,136
Cartridges.....										
Dynamite, gelatine blasting and	7,879,600	1,872,558	8,475,325	1,334,033	8,677,693	1,418,790	7,591,670	1,562,288	7,933,678	1,629,507
Explosives.....		233,889		164,980		165,168		429,288		323,317
Powder.....		174,960		225,297		280,127		384,808		270,962
Other.....		274,373		310,674		267,341		314,839		363,928
Articles for Army and Navy (ex-										
cluding arms).....		911,292		614,540		782,633		682,808		742,059
Articles for the Commonwealth		306,912		95,221		272,621		210,930		1,296,358

SESSIONAL PAPER No. 10f

Art, works of.....	34,968	118,060	17,918	57,816	58,117
Bags, baskets, &c., and minor articles for.....	181,101	681,664	718,890	804,436	985,721
Bags, sacks, packs and bales:—					
Bran, chaff and compressed fooder bags.....	915,897	458,870	1,077,107	1,207,464	1,220,041
Corn and flour bags.....	3,008,918	2,053,876	2,511,412	3,317,190	4,500,799
Wool packs.....	1,922,333	1,690,829	369,333	1,098,875	1,193,560
Other.....	154,170	411,628	222,633	196,019	366,221
Blacking, including dressing, &c.....	310,730	106,858	262,474	160,761	126,130
Breadstuffs:—					
Arrowroot.....	540	1,485	793	16,367	17,778
Biscuits.....	41,418	363,858	42,637	41,005	45,256
Gram and pulse, unprepared:—					
Barley.....	167,744	294,234	521,346	60,135	17,332
Beans and peas.....	58,472	19,634	52,434	42,549	16,537
Maize.....	15,837	26,966	239,882	307,919	45,163
Oats.....	86,132	13,870	1,063,910	158,687	10,892
Wheat.....	74	2,905	170	253	540
Other.....	12,904	17,729	25,798	21,208	17,379
Gram and pulse, prepared:—					
Bran, pollard and sharps.....	3,893	24,532	24,177	32,170	15,682
Corn flour and maize.....	1,857,937	95,712	18,492	29,100	34,032
Flour.....	13,940	3,561	9,923	4,375	9,325
Malt, including granulated maize and rice malt.....	271,141	84,344	327,133	171,496	43,267
Oatmeal, wheatmeal, and rolled oats.....	88,639	823,320	50,639	41,131	45,464
Rice.....	1,199,103	1,296,411	1,347,561	1,148,722	1,296,240
Other.....	4,745	11,295	14,614	16,820	15,710
Macaroni and vermicelli.....	283,125	17,880	22,046	17,919	24,688
Sago and tapioca.....	225,329	336,229	206,829	217,361	224,183
Bricks.....	66,067	51,825	49,805	47,090	41,908
Broom corn, millet and rice straw.....	61	2,961	9,119	33,663	13,626
Brushware.....	709,306	808,501	511,314	493,188	642,838
Candles, tapers, &c.....	180,052	1,785,567	93,413	93,650	80,480
Cans and precious stones, unworked.....	836,390	1,611,623	889,923	1,232,386	1,375,062
Caramel, caramel paste and caramel butter.....	6,798	20,327	138,536	131,955	130,071
Cement, Portland, &c.....	349,256	248,288	439,368	377,989	673,231
China, porcelain or porcelain ware and mosaic flooring.....	407,120	679,805	676,433	516,951	684,115
Clocks and parts thereof.....	241,070	356,040	279,041	279,041	339,372
Coal.....	69,631	18,307	18,647	72,291	1,614,147
Cocoa beans, cocoa shells and nibs, cocoa mass, paste or slab.....	116,824	1,402,851	274,120	209,900	1,804,315
Coffee and chocolate.....	1,019,603	1,596,779	616,816	1,128,416	1,333,692
Coffee and chicory.....	314,571	356,322	272,616	341,983	382,145

AUSTRALIAN COMMONWEALTH.

TOTAL Quantities and Values of the Principal Articles of Merchandise Imported, &c.—Continued.

ARTICLES.	1906.		1907.		1908.		1909.		1910.	
	Quantity.	Value.	Quantity.	Value.	Quantity.	Value.	Quantity.	Value.	Quantity.	Value.
		£		£		£		£		£
Coke	6,104	39,030	9,835	64,483	10,294	66,235	43,962	219,297	16,891	106,400
Combs (toilet), and shaving sets						139,196		127,911		172,002
Confectonery		566,018		688,117		1,034,512		788,839		905,988
Cordage and twines		983,634		1,190,542		1,169,884		1,191,014		1,208,374
Copra	195,583	853,267	219,675	973,606	194,867	719,688	242,622	1,049,710	236,379	1,191,457
Corks		314,391		373,643	949,181	392,401	836,990	336,436		331,391
Cork mats and other manufactures of cork		13,169		42,164		33,040		35,677		52,019
Drugs, chemicals and pharmaceutical products:—										
Acids		306,824		279,936		410,898		259,515		335,318
Calcium carbide	85,975	31,139	174,951	635,727	109,570	390,958	191,858	583,985		151,814
Creosote	30,727	586,725	36,256	722,709	44,073	865,756	36,001	649,806		625,259
Dyes		246,895		239,950		295,125		141,026		152,395
Insecticides, sheep washes, &c.		253,655		252,040		259,919		233,318		295,358
Medicines		1,059,147		1,133,915		1,110,218		1,033,231		1,228,858
Perfumery		317,923		390,452		346,599		392,078		185,060
Potassium cyanide of	5,847,554	1,102,844	5,079,015	1,060,187	5,706,817	1,115,941	5,833,143	1,143,846	6,493,904	1,278,425
Soda ash	92,193	124,284	136,936	169,345	112,320	137,509	119,035	168,702	140,600	193,437
Soda, caustic	72,004	212,333	71,968	202,149	59,651	174,621	62,247	185,363	82,255	245,528
Sulphur (brimstone)	293,764	303,363	261,060	311,466	120,098	450,571	405,306	146,643	357,332	372,330
Other		1,517,208		1,721,920		1,680,144		1,494,018		1,701,625
Earthenware		739,304		1,031,709		972,324		908,334		1,156,773
Electrical materials		1,258,126		1,653,153		1,793,113		1,079,076		1,740,476
Fancy goods		1,361,623		1,656,929		1,566,322		1,859,081		2,491,738
Fashions, undressed		18,571		26,416		24,635		27,798		25,400
Fertilizers	2,755,276	2,084,106	2,478,211	1,893,955	2,846,808	2,149,782	2,451,960	1,756,074	4,487,111	3,259,619
Fibres		1,511,396		1,886,853		1,587,029		1,694,904		1,940,122
Fish:—										
Preserved in tins	15,217,617	1,511,859	14,286,228	1,539,423	16,211,430	1,951,410	15,440,066	1,808,550	17,309,279	2,263,721
Other		293,800		363,768		526,121		462,089		167,842

AUSTRALIAN COMMONWEALTH.

Total Quantities and Values of the Principal Articles of Merchandise Imported, &c. *Continued.*

Articles.	1906.		1907.		1908.		1909.		1910.	
	Quantity	Value.	Quantity	Value.	Quantity	Value.	Quantity	Value.	Quantity	Value.
Metals—Cwt.		%		\$		%		%		%
Iron and manufactured metals (except ballion):—										
Britannia metal, bronze, &c.	7,384	146,438	16,236	297,293	8,508	147,937	16,383	161,792	12,161	203,436
Pig iron	898,297	738,502	985,901	878,865	525,218	496,887	831,614	678,515	768,718	666,629
"	173,488	83,409	431,184	59,855	121,305	70,099	128,719	71,101	126,064	75,029
Quicksilver		102,133		188,657			391,129		219,025	322,514
Other										
Partly manufactured:										
Copper bars, &c.	12,184	300,355	4,620	136,311	6,915	138,427	4,259	84,611	4,928	76,663
Iron and steel	999,633	2,147,538	1,225,852	2,919,270	1,312,851	2,793,500	1,381,236	2,704,947	1,959,861	3,822,805
Bar, rod, angle and "T"	110,783	259,826	127,715	331,600	129,419	282,851	136,920	297,120	114,375	322,610
Hoop										
Ingots, blooms, slabs, &c.	88,083	137,138	88,795	194,258	102,040	116,019	92,183	155,242	175,618	249,894
Scrap	324,939	246,005	290,665	246,998	295,616	232,519	346,575	193,922	365,185	236,749
Zinc, bar and scrap				15,977		16,288		123,385		289,612
Other		53,874		36,739		35,848		43,002		52,497
Other manufactures of metals:										
Axles and springs		135,138		679,289		441,032		423,439		489,738
Brass pipes and tubes	1,831	111,491	13,860	228,247	12,642	163,847	9,869	193,095	11,352	190,836
Brass work and gun-metal work										
Bills and nuts		217,761		364,425		286,136		415,837		197,402
Copper:										
Pipes and tubes	4,776	129,813	7,444	226,787	11,908	337,099	10,450	236,398	8,991	180,315
Sheets and plates			11,247	360,887	15,861	317,997	14,518	290,987	14,777	289,619
Cathery				808,441		830,409		871,907		1,080,678
Electric and gas appliances						1,336,314		1,635,001		1,241,248
Girders, beams, bridge, iron and steel	222,155	398,930	219,174	454,794	311,682	540,610	292,656	457,457	516,488	813,453
Iron and steel, plate and sheet	1,763,408	6,176,812	2,102,918	7,989,518	1,782,619	6,541,530	2,315,091	8,235,174	2,998,922	9,359,000

SESSIONAL PAPER No. 10f

Lamps, lamp-ware and gas stoves.....	492,939	739,524	755,783	775,299	959,687
Nails..... Cwt.	363,187	415,438	287,291	275,353	322,701
Pipes and tubes, iron and steel	1,717,062	2,388,919	2,357,481	2,583,717	2,700,678
Plated ware.....	822,234	1,043,856	838,984	968,369	1,172,526
Rails, fish-plates, &c., for rail ways and tramways.....	1,656,784	3,069,797	3,858,916	3,908,711	3,993,962
Timed plates, plain.....	1,257,954	1,210,724	1,385,262	1,385,718	1,729,623
Tools of trade (not machine tools).....	1,660,978	1,397,225	2,617,371	2,010,663	2,503,345
Wire.....	3,117,270	3,511,904	3,619,800	3,468,727	4,364,378
Wire netting.....	2,339,368	2,830,847	2,251,585	1,787,648	1,398,884
All other mfrs. of metal.....	3,619,065	7,258,397	5,906,094	5,882,061	8,076,905
Milk and cream.....	921,338	9,145,206	7,439,232	7,092,219	6,683,415
Mustard.....	205,198	798,046	196,041	226,976	239,538
Musical instruments.....	10,302	10,404	10,556	1,263,475	1,633,618
Pianos.....	1,174,001	1,185,788	1,180,833	1,253,400	1,539,248
Other.....	468,635	549,238	431,440	125,400	539,248
Oil:—					
Benzine, benzolme and Gasoline.....	856,491	164,026	312,313	2,616,853	516,554
Kerosene.....	16,106,983	2,032,183	2,353,065	3,067,476	3,014,131
Lansed.....	1,082,118	512,504	686,114	634,137	931,069
Lanorating.....	2,837,331	631,955	539,983	606,162	769,818
Other.....	1,099,091	1,594,399	1,468,624	1,244,358	1,528,649
Oilmen's stores.....	625,167	461,973	384,162	452,400	539,888
Optical, surgical and scientific instruments.....	1,390,752	1,845,927	1,850,014	2,057,729	2,165,618
Packing, asbestos and other.....	1,714,739	2,169,409	193,616	192,769	195,149
Paints and varnishes.....			2,013,070	2,026,567	2,342,475
Paper:—					
Brown and sugar and fruit bog paper.....	329,810	364,143	418,872	363,213	436,802
Hangings (wall).....	218,717	240,389	273,511	245,318	309,279
Printing.....	2,129,521	2,477,114	3,124,127	2,868,404	3,558,187
Other.....	2,383,100	2,921,406	2,875,212	2,639,396	3,129,263
Personal and household effects	109,276	175,219	223,029	291,264	325,643
Pickles and sauces.....	489,826	566,411	524,139	535,686	619,006
Pipes (smoking).....	429,503	591,757	789,109	727,210	587,811
Pitch and tar.....	34,275	50,389	68,736	73,938	79,601
Plants, trees and bulbs.....	19,782	32,169	29,345	39,751	39,917
Plaster of Paris.....	61,387	87,371	63,324	59,563	125,400
Provisions:—					
Butter.....	15,247	4,428	11,523	19,847	17,374
Cheese.....	56,127	69,295	99,440	71,637	67,924
Lard and refined animal fats.....	6,297	313,069	37,381	41,526	27,122
Meats, poultry and game.....	346,365	290,963	321,842	312,611	350,122
Sausage casings.....	204,034	216,002	227,862	227,862	370,227
Salt.....	88,252	105,660	122,261	99,636	133,926

AUSTRALIAN COMMONWEALTH.

TOTAL Quantities and Values of the Principal Articles of Merchandise Imported, &c.—*Continued.*

ARTICLES.	1906.		1907.		1908.		1909.		1910.	
	Quantity.	Value.	Quantity.	Value.	Quantity.	Value.	Quantity.	Value.	Quantity.	Value.
Steads:—		£		£		£		£		£
Edible	210,324	122,302	184,349	149,289						
Non-edible	361,853	329,250	419,506	471,059						
Shellac	1,483	78,132	1,939	48,384	2,181	1,761				
Soap	2,638,663	366,813	2,303,313	375,487	1,831,062	2,573,477				
Spices, including curry powder	325,920	346,365		277,327						
Spirits:—										
Brandy	282,858	698,668	243,355	717,567	234,609	642,083	271,231	746,605		
Gin	459,400	573,659	477,044	587,888	430,484	633,786	430,484	573,425	191,573	675,659
Rum	269,330	138,048	380,908	231,614	309,559	224,578	373,797	333,716	329,456	284,652
Whiskey	1,623,632	2,284,467	1,827,312	2,822,965	1,858,097	2,864,754	1,768,837	2,733,685	1,878,236	2,916,656
Other	80,839	562,051	98,295	556,654	105,475	561,043	119,282	569,906	140,652	696,673
Sponges	29,769	41,405		43,323		43,360		43,011		43,011
Starch	1,470,213	70,069	1,328,476	63,694	1,136,762	56,799	1,398,731	70,299	1,518,190	78,388
Stationery:										
Books, printed, music, &c.		2,363,076		2,267,825		2,301,282		2,508,742		2,717,636
Other		1,686,013		1,860,665		1,854,628		1,587,652		1,794,924
Stone		323,113		485,494		431,873		462,306		526,520
Sugar:										
Cane sugar	839,519	2,140,925	123,351	375,493	331,048	1,194,742	1,493,967	5,464,599	680,166	1,979,317
Other, including molasses, &c.		166,566		189,337		156,882		241,761		246,968
Tea	29,478,614	4,289,090	35,174,152	5,609,958	29,873,772	4,731,979	31,617,111	5,098,927	36,727,790	5,996,665
Textiles:—										
Blankets and blanketing		260,395		264,192		303,339		232,925		235,271
Carpets and carpeting		603,866		728,101		595,626		593,063		746,674
Cosies, cushions, &c.		1,720,785		2,083,726		1,635,871		1,564,448		2,067,370
Curtains		427,699		477,916		427,449		461,639		556,367
Floor cloths and floor coverings		1,556,817		2,069,476		1,958,006		2,151,262		2,680,969
Piece goods:—										
Canvas, duck, hessian		4,150,688		1,805,737		1,661,610		1,896,233		2,296,390
Cotton and linen		16,106,807		47,649,735		15,958,515		17,575,372		21,642,816

2 GEORGE V., A. 1912

SESSIONAL PAPER No. 10f

Flannels and imitation flannel.....	1,234,445	1,356,958	1,180,365	762,120	814,631
Silk, or containing silk	3,423,875	4,398,727	4,073,580	4,227,145	4,589,676
Woolens and velvets	2,807,414	4,136,959	4,748,615	5,325,109	5,930,136
Woolens.....	10,140,935	11,433,187	9,766,815	9,567,684	10,445,681
Other piece goods.....	142,340	190,622	463,319	374,315	846,152
Rugs.....	268,845	340,418	180,611	311,676	348,896
Scaving silks.....	1,582,066	1,766,565	1,713,132	1,690,329	1,911,539
Other textiles.....	124,187	149,188	228,898	296,431	356,406
Tiles.....	131,872	187,060	169,823	173,676	224,286
Tobacco.....	346,367	561,009	379,519	528,666	692,984
Cigars.....	270,339	239,761	193,315	181,862	196,401
Cigarettes.....	166,811	149,176	109,315	110,665	114,851
Manufactured, including	1,952,978	863,151	1,386,377	1,911,437	786,472
Unmanufactured.....	7,538,329	2,074,908	2,370,166	1,395,152	2,168,891
Vegetables.....	63,181	46,768	95,632	132,339	49,439
Vehicles:					
Bicycles, tricycles and similar vehicles and parts.....	894,148	1,074,706	997,437	883,670	908,267
Chassis for motor cars.....	1,274,190	2,126,018	1,376,745	2,119,501	3,378,661
Other vehicles and parts.....	67,520	179,614	80,872	906,665	1,473,845
Minor articles for vehicles.....	1,782,660	3,312,740	3,406,310	3,684,553	49,270
Vessels.....	229,697	132,714	127,589	163,705	3,461,337
Vinegar.....	388,424	107,696	266,854	118,737	157,101
Wax.....	6,437,692	6,215,783	6,367,498	9,074,986	536,472
Wines, fermented.....	115,304	586,065	646,376	563,356	617,156
Wood—					
Furniture.....	1,035,665	1,190,135	854,290	797,141	905,993
Minor articles for.....	133,329	228,533	244,139	325,716	326,611
Timber.....	18,299,322	1,832,811	1,581,652	1,833,429	2,316,689
Dressed.....	65,655,419	1,891,503	2,407,720	2,221,473	2,023,178
New Zealand pine.....	3,199,195	3,745,125	4,453,238	3,621,460	5,411,343
Other.....	249,378	172,928	776,511	467,269	844,631
Wicker, bamboo or cane.....	493,632	733,592	143,216	139,639	201,329
Wood manufactures.....	37,658	156,443	911,029	715,317	842,168
Wood, raw.....	587,679	795,359	63,321	114,838	37,858
Yarns.....	2,495,846	4,049,528	849,501	814,991	962,565
All other articles.....	906,339,800	243,210,865	3,451,652	3,115,763	1,191,456
Total imports, merchandise and bullion.....	598,820	6,943,892	4,626,131	4,866,162	4,653,682
Gold.....	343,068	2,124	3,353	11,161	21,728
Silver.....	1,123,390	1,980,123	1,163,592	293,004	1,822,188
Coin.....					
Total imports.....	217,683,765	252,137,294	242,356,462	249,636,560	292,069,841

AUSTRALIAN COMMONWEALTH.

TOTAL Quantities and Values of the Principal Articles of Domestic Produce Exported during the Years ended December 31, 1906 to 1910, inclusive.

ARTICLES.	1906.			1907.			1908.			1909.			1910.		
	Quantity.	Value.	Quantity.	Value.	Quantity.	Value.	Quantity.	Value.	Quantity.	Value.	Quantity.	Value.	Quantity.	Value.	
		£		£		£		£		£		£		£	
Animals, living															
Horses	10,764	1,240,274	12,591	1,534,922	9,665	1,090,513	7,801	837,612	12,153	1,221,256					
Other, N.E.S.		292,935		262,907		193,007		167,282		271,468					
Apparel and textiles		104,711		136,602		157,947		331,998		375,789					
Barks for tanning		790,605		644,064		492,044		445,850		579,975					
Biscuits	3,423,691	229,684	4,096,989	292,475	4,033,156	298,339	4,457,211	280,914	353,578	5,349,865					
Bones, hoofs and horns		157,875		191,664		141,231		141,239		38,680					
Books and periodicals		104,137		115,262		182,865		145,382		131,335					
Coal	2,061,801	4,350,810	2,617,557	6,322,652	2,560,842	6,564,773	1,580,986	4,076,292	1,701,875	4,425,649					
Copper bars, strips, &c., in- gots and copper matte	747,135	14,641,698	854,323	16,796,356	733,195	10,303,059	676,761	9,378,281	765,176	10,334,829					
Copper ore	33,476	166,386	157,067	732,318	163,694	331,479	162,473	397,456	209,611	363,477					
Drugs and chemicals		373,448		353,369		252,763		195,439		232,485					
Foodstuffs	212,725	145,377	191,171	146,808	71,434	88,281	135,164	123,759	246,335	180,343					
Fruits and vegetables		6,166		347,996		2,303,306		161,140		57,533					
" fresh		833,635		1,276,575		1,271,615		1,170,062		1,560,774					
" pulped		29,044		67,364		78,163		348,539		17,588					
Other, N.E.S.		80,453		160,380		165,943		174,141		182,797					
Gold contained in matte								2,351,024		143,400					
Grain and pulse															
Oats	60,343	88,296	212,962	292,312	15,764	31,901	120,225	150,230	48,382	67,028					
Wheat	18,157,401	23,913,817	17,270,478	25,368,380	9,016,433	15,036,009	18,929,693	32,259,590	28,657,137	48,343,330					
Other, unprepared		58,877		133,386		20,459		158,317		49,524					
Flour	3,377,490	5,921,789	3,268,735	6,308,425	2,356,048	5,034,036	2,599,383	5,983,474	2,798,918	6,054,336					
Other, prepared		177,434		219,482		172,927		258,021		266,669					
Hair	411,898	161,048	425,855	135,629	339,456	108,575	473,465	109,248	105,949	147,640					
Hay and chaff	63,599	47,810	109,892	98,204	43,910	62,829	51,507	46,282	112,897	86,646					
Implements and machinery															
Agricultural		240,013		173,477		381,800		529,941		528,588					
Jewels and jans	1,574,763	116,172	1,633,858	148,917	1,708,455	126,635	1,688,712	126,256	1,807,076	137,201					
Jewellery and precious stones		708,450		696,405		673,391		676,257		646,291					

SESSIONAL PAPER No. 10f

Lead—Pig and matte, Cwt.	1,031,605	4,086,365	1,773,181	7,538,573	2,132,038	6,532,907	1,380,858	3,490,448	1,799,980	5,152,744
Sheet and piping, "	20,255	100,915	21,724	120,231	20,161	85,858	13,843	56,117	13,308	53,483
Leather,		2,709,040		2,561,059		2,593,003		2,366,806		2,525,109
Machines and machinery,		139,994		182,500		325,809		185,483		242,424
Manures, Cwt.	277,628	339,722	396,833	513,862	309,397	325,809	548,213	669,001	648,128	935,106
Metals, brs. of,		210,999		285,619		365,807		240,203		246,652
Meat, Cwt.	108,319	736,288	119,276	952,971	79,211	512,844	90,022	599,194	105,069	197,869
Cocoanut,		204,415		263,963		220,363		211,486		934,663
Other, N. E. S.,		1,050,468		148,916		737,229		896,031		215,660
Ores, N. E. S., Cwt.	152,160	1,032,911	41,244	1,228,707	40,746	1,221,651	34,579	1,217,939	39,559	1,550,749
Pearl shell,	35,632									
Potatoes,	257,045	418,373	356,841	560,113	67,481	90,296	32,082	73,666	111,777	206,322
Provisions,										
Butter, Lbs.	75,763,636	15,759,746	66,082,383	14,066,861	51,193,311	11,614,534	55,614,925	11,678,506	87,894,943	19,298,888
Cheese, "	246,631	32,422	491,209	61,367	131,061	20,951	193,204	25,974	911,760	105,753
Eggs, Dozs.	37,900	8,252	88,615	16,639	17,113	5,226	10,359	3,436	3,753	1,357
Lard, Lbs.	550,024	40,617	458,069	41,395	511,016	58,968	1,617,442	140,530	3,165,367	301,010
Meat—										
Bacon and hams, Lbs.	530,450	89,420	415,251	84,427	389,718	88,856	396,342	90,920	1,604,362	277,375
Beef, frozen, "	11,561,252	2,114,318	52,050,592	2,801,895	10,711,516	2,192,548	71,142,295	3,508,288	169,427,628	7,758,511
Mutton, frozen, "	90,692,385	5,229,584	169,227,757	6,703,842	91,667,614	5,929,987	116,915,639	5,961,036	296,229,350	10,519,365
Other meats, frozen,		2,802,173		2,561,783		1,818,322		2,214,406		2,672,284
Preserved in tins, Lbs.	9,660,903	865,962	8,208,711	735,188	12,383,339	1,614,182	23,301,198	2,048,122	31,053,151	3,013,327
Other meats, N. E. S.,	133,507			216,542		274,620		420,163		511,127
Sandalwood, Cwt.	176,965	345,324	184,412	322,353	192,168	377,011	163,562	218,419	188,646	431,364
Sausage casings,		208,853		415,038		346,949		476,646		552,251
Stalk, kerosene, Tons	7,580	91,000	5,686	65,923	18,870	174,061	3,920	38,787	9,460	83,633
Silver,										
Contained in matte, Ozs.			5,686							
Ore, Cwt.	1,010,707	2,435,993	967,790	2,400,575	1,137,746	2,425,381	430,772	1,010,675	812,021	1,859,468
Silver lead bullion,	781,428	3,806,502								
Skins,		820,004		1,019,055		402,300		1,409,449		2,008,620
Hides, No.	151,016		215,971							
Rabbit and hare, Lbs.	11,828,554	2,323,590	11,317,989	1,837,993	7,264,549	6,494,424	6,994,319	7,900,174	9,753,376	2,763,394
Sheep, No.	7,946,747	7,856,746	9,924,845	8,995,054	9,038,234	6,135,054	10,818,232	8,510,894	11,323,059	9,829,984
Other, N. E. S.,		2,227,342		1,691,780		1,640,651		3,129,016		1,114,685
Soap, Lbs.	4,765,802	222,547	4,739,285	231,692	5,156,540	260,878	5,965,462	282,147	7,426,961	329,454
Spirits, Galls.	174,558	73,334	159,308	51,938	180,533	64,828	167,133	62,698	185,869	63,829
Sugar, molasses, &c., Cwt.	10,371	40,228	24,753	67,671	12,423	39,942	1,652	13,663	2,026	7,449
Tallow,	681,701	4,275,863	676,590	4,949,628	585,571	3,820,124	929,929	5,987,022	2,258,011	9,490,085
Timber,		4,682,760		3,590,533		4,765,790		4,713,688		4,640,858
Undressed, Sup. ft.	152,161,083	135,537	112,718,568	100,462	113,627,560	141,255	146,511,833	179,209	140,035,123	139,080
Other, N. E. S.,		5,682,400		5,162,639		3,935,702		3,632,250		3,289,669
Tin, Ingots, Cwt.	130,120	1,146,518	131,405	1,022,639	121,976	3,935,702	111,262	3,632,250	87,529	2,889,089
Ore,	51,793	65,005	1,670,044	1,670,044	49,469	1,045,638	49,343	1,005,673	46,469	947,861
Wires, Galls.	714,546	445,443	976,692	586,391	725,915	471,367	971,615	581,669	946,599	665,261
Wood Greasy, Lbs.	415,353,390	85,395,580	512,756,895	111,832,987	171,822,275	529,020,243	100,270,123	587,090,469	114,070,377	1,140,970,377
Sawn,	64,889,295	24,813,829	72,318,065	29,023,919	70,915,494	23,777,249	73,585,927	23,462,307	77,034,831	25,222,312
Scoured,		6,562,286		10,194,775		10,189,378		12,021,635		19,379,885
All other articles,										
Totals exports, incl. S.	246,813,186		287,994,510			280,397,467		268,949,291		332,145,163

* Included with Corn and Bullion prior to 1909. † Included under Lead. ‡ Fig and matte, and silver contained in matte.

AUSTRALIAN COMMONWEALTH.

Total Quantities and Values of the Principal Articles of Domestic Produce Exported, &c.—*Concluded.*

Articles.	1906.		1907.		1908.		1909.		1910.	
	Quantity.	Value. \$.	Quantity.	Value. \$.	Quantity.	Value. \$.	Quantity.	Value. \$.	Quantity.	Value. \$.
Coin and bullion—										
Bullion—										
Gold Ozs	1,313,343	24,117,252	1,105,852	19,642,192	1,049,110	18,927,308	817,903	14,717,214	563,712	9,395,879
Silver	6,164,546	3,784,760	9,464,025	5,800,614	10,462,652	5,198,616	1,406,481	1,406,481	4,131,233	2,223,345
Coin		47,944,249		26,336,317		47,788,603		20,796,467		5,838,438
Total exports, domestic produce—		322,659,387		339,773,633		302,311,994		305,839,393		349,602,815
" foreign		16,731,060		14,637,702		10,608,487		12,045,609		12,920,781
Total exports		339,390,447		354,411,335		312,920,481		317,885,002		362,523,596
<i>Receipts.</i>										
Foreign produce—Merchandise		6,388,921		7,457,062		7,457,886		6,691,663		7,820,144
Coin and bullion		10,342,139		7,180,640		3,230,691		5,353,946		5,100,637
Totals		16,731,060		14,637,702		10,608,487		12,045,609		12,920,781

SESSIONAL PAPER No. 10f

AUSTRIA-HUNGARY.

VALUE of the Total Imports for Consumption and Exports of Domestic Produce (Merchandise only) from and to each Principal Country during the Years ended December 31, 1906 to 1910, inclusive.

Note:—Krone=20 3 cents.

IMPORTS.					EXPORTS.				
COUNTRIES.					COUNTRIES.				
1906.	1907.	1908.	1909.	1910.	1906.	1907.	1908.	1909.	1910.
Kronen.	Kronen.	Kronen.	Kronen.	Kronen.	Kronen.	Kronen.	Kronen.	Kronen.	Kronen.
189,397,000	238,528,918	215,529,230	218,606,516	228,531,194	231,325,000	222,246,517	230,923,791	241,328,972	224,433,317
3,681,000	4,834,965	4,240,534	4,804,465	4,240,037	819,000	950,212	1,293,329	1,039,793	1,438,310
18,668,000	21,754,806	22,595,136	8,401,310	19,901,661	8,364,000	6,508,437	7,347,945	10,662,137	14,298,944
6,369,000	7,745,546	9,540,753	8,401,310	8,293,510	1,133,000	1,169,218	1,097,918	1,011,361	1,465,876
46,633,000	45,373,649	43,241,344	49,556,746	48,617,996	23,956,000	26,425,415	20,597,201	22,363,269	24,115,893
32,069,000	52,977,776	46,067,993	52,944,773	59,293,333	7,737,000	7,322,219	6,234,759	7,008,444	10,761,580
618,000	10,754,871	10,200,987	11,362,212	18,906,872	2,087,000	917,569	670,304	885,653	988,845
164,069,000	185,426,120	136,269,883	173,519,418	214,638,312	72,585,000	50,822,743	56,135,011	57,849,923	68,623,534
3,157,000	2,633,384	2,837,751	4,493,487	3,299,299	77,000	62,775	114,015	152,658	90,744
7,511,000	6,070,093	4,572,616	10,085,832	9,911,760	18,293,000	27,155,636	21,414,984	27,722,292	31,210,821
1,133,000	988,246	298,829	354,205	586,250	2,333,000	2,282,791	1,336,085	2,592,175	3,063,455
10,001,000	11,798,033	9,834,767	12,390,265	11,906,814	7,808,000	4,691,491	2,934,393	2,803,151	2,828,721
13,125,000	13,683,257	15,812,638	17,158,768	16,790,364	1,873,000	2,870,118	2,700,837	1,109,661	2,473,308
3,268,000	4,161,561	4,156,788	6,013,910	5,690,401	328,000	292,223	597,586	597,586	601,998
1,451,000	2,627,165	1,635,796	3,571,651	3,891,380	6,751,000	6,615,680	6,824,308	6,369,482	7,282,824
21,411,000	21,998,322	26,069,850	24,178,682	28,551,584	777,000	980,482	928,206	902,951	1,639,752
32,225,000	36,046,972	34,545,605	42,494,705	33,735,181	43,574,000	50,876,100	63,600,472	34,214,123	35,114,686
79,128,000	83,014,477	84,821,277	97,350,872	112,375,782	76,687,000	73,456,157	65,380,177	69,209,312	76,166,236
905,515,000	979,535,075	991,634,915	1,067,951,635	1,153,882,437	1,132,595,000	1,176,801,575	1,046,322,642	1,044,852,131	1,062,483,331
115,000	383,400	143,125	182,072	1,092,949	454,000	497,638	611,336	1,690,072	2,153,746
2,743,000	24,124,067	26,373,257	19,312,448	20,014,440	20,817,000	26,044,778	18,162,926	16,041,232	18,569,577
21,223,000	18,148,168	17,774,699	22,116,727	22,192,530	33,845,000	31,275,315	24,524,378	25,953,476	26,063,949
116,258,000	122,573,705	117,834,511	123,124,487	131,622,388	178,433,000	193,392,752	228,354,048	233,350,111	229,389,689
6,191,000	7,693,231	7,451,339	6,883,740	7,483,498	3,494,000	4,433,621	3,083,974	4,375,015	5,004,117
7,88,000	1,078,728	2,650,233	1,315,839	2,120,531	1,253,000	2,832,817	1,223,046	1,619,125	1,932,839
7,146,000	5,968,592	4,934,164	6,147,820	6,768,438	1,722,000	2,077,465	2,300,426	2,198,123	2,113,672
7,953,000	9,346,967	14,897,915	15,679,754	23,493,941	5,606,000	6,596,933	5,163,243	3,890,692	3,785,702
679,000	965,413	813,787	2,442,483	1,867,677	2,870,000	1,276,399	4,406,046	1,932,842	2,739,229
892,000	911,886	953,360	925,440	1,125,213	2,237,000	3,417,446	1,775,791	4,634,031	1,592,971

AUSTRIA-HUNGARY.

VALUE of the Total Imports for Consumption and Exports of Domestic Produce, &c.—*Concluded.*

IMPORTS		COUNTRIES.										EXPORTS.				
1906.	1907.	1908.	1909.	1910.	1906.	1907.	1908.	1909.	1910.	1906.	1907.	1908.	1909.	1910.		
Kronen.	Kronen.	Kronen.	Kronen.	Kronen.	Kronen.	Kronen.	Kronen.	Kronen.	Kronen.	Kronen.	Kronen.	Kronen.	Kronen.	Kronen.		
35,345,000	34,451,551	30,999,057	125,466,260	52,163,134	Romania.....	101,042,000	110,061,631	92,796,025	91,784,588	102,928,863						
151,318,000	137,778,336	127,224,312	181,389,658	167,212,010	(Russia (European, Asiatic and Finland.....	63,403,000	78,212,920	71,693,081	76,995,366	90,908,863						
30,315,000	11,236,807	15,437,813	26,514,287	11,816,592	Serbia.....	20,349,000	24,426,880	26,265,801	19,305,016	17,391,393						
8,217,000	10,232,417	9,709,167	10,066,567	10,551,656	Spain.....	5,399,000	4,842,089	5,496,175	5,884,097	7,195,065						
6,650,000	7,887,496	7,261,029	6,760,560	8,724,791	Sweden.....	6,533,000	7,369,320	5,931,040	7,002,247	7,214,712						
74,377,000	78,151,231	68,022,285	71,475,672	81,732,033	Switzerland.....	83,806,000	94,016,209	92,137,200	95,135,216	101,822,045						
1,071,000	787,322	493,473	242,307	284,970	Trieste-Free District.....	16,806,000	18,579,313	15,910,319	7,133,088	2,386,835						
45,565,000	11,973,918	41,230,820	43,912,136	52,007,868	Turkey (European, Asiatic and African.....	113,798,000	109,228,165	83,089,920	92,442,442	128,756,843						
215,381,000	288,877,437	221,655,683	231,037,974	236,920,205	United States.....	59,310,000	67,293,819	58,000,350	84,236,168	81,352,237						
26,833,000	17,040,901	19,108,247	27,224,445	25,859,413	Other Countries.....	10,603,000	9,751,808	9,596,133	10,488,018	10,587,732						
2,341,205,000	2,501,973,952	2,398,093,492	2,746,331,058	2,852,872,493	Totals.....	2,380,087,000	2,457,285,708	2,255,268,105	2,318,808,225	2,418,605,620						

AUSTRIA-HUNGARY.

TOTAL Quantities and Values of the Principal Articles Imported for Consumption during the Years ended December 31, 1906 to 1910 inclusive.

NOTE:—Krone 20 3 cents. Kilog 2.204 lbs.

ARTICLES.	1906.		1907.		1908.		1909.		1910.	
	Quantity.	Value.	Quantity.	Value.	Quantity.	Value.	Quantity.	Value.	Quantity.	Value.
Animals		Kronen.		Kronen.		Kronen.		Kronen.		Kronen.
Cattle.....		5,102,366	4,613	3,036,965	4,502	1,671,639	3,859	1,034,513	4,041	1,844,165
Horses.....	No.			7,520,440		7,741,370		7,305,590		8,060,550
Animals, other										
Fish, cray-fish, land-										
salads, fresh.....	100 kilograms.	132,301	16,841,630	145,411	15,354,010	147,432	8,864,030	177,219	9,504,345	
Poultry, living.....	"	21,011	2,833,730	27,960	3,108,537	23,014	3,125,412	19,770	2,811,866	
Animal products										
Bladders and gut										
Eggs.....		21,328	6,069,640	26,483	3,929,477	27,761	7,594,292	31,658	6,819,297	
Feathers, undressed		587,743	19,081,463	536,753	41,806,731	506,433	15,053,190	550,770	46,816,568	
Hair and bristles.....		27,854	17,340,382	27,975	16,792,824	24,215	17,948,340	25,862	19,692,868	
Hides and skins, raw.....	100,418	39,274,000	31,803	11,905,237	32,017	11,373,920	33,571	13,193,973	30,854	11,221,263
Milk.....		380,337	75,391,320	352,498	65,021,000	280,098	65,141,069	367,350	81,465,705	
Sponges.....		118,147	1,341,570	130,517	1,435,687	120,620	1,387,130	130,109	1,691,117	
Apparel, wearing		1,177	1,679,700	978	1,806,000	975	1,997,550	1,250	2,409,200	
Beverages		20,160,547	18,838,417		23,438,468		23,008,477		24,712,830	
Beer.....	100 kilograms.		68,748	1,104,381	75,691	1,215,312	75,680	1,215,000	82,119	1,317,216
Mineral water.....	"		13,187	1,230,655	39,258	1,121,311	36,218	1,113,017	40,617	1,152,597
Spirits.....	"		7,546	1,903,669	7,804	1,890,700	8,540	2,117,000	8,511	1,933,789
Wines, non-sparkling	"		23,069	2,634,196	23,353	2,582,120	23,416	2,581,530	26,257	2,996,809
" sparkling.....	"		12,277	4,212,860	12,548	4,280,720	13,382	4,601,000	15,445	5,325,030
Brush and stove-makers'										
waxes, brooms, &c.....		1,183,250	1,317,738		1,671,070		2,129,485		2,616,355	
Candles, soap, wax.....		1,109,010	1,676,980		1,164,062		1,291,822		1,596,732	
Carving and turning										
materials.....		20,245,715	22,416,551		18,015,596		21,036,798		26,393,488	
Chemicals.....			52,543,463		55,390,241		54,132,425		51,372,514	
Colonial products										
Cocoa beans and husks(100 kilograms.		511,840	7,692,300	36,702	7,057,240	12,135	5,808,000	19,129	6,386,770	
Coffee.....	"		598,428	59,962,563	552,385	53,703,091	576,026	58,220,225	608,003	72,187,716
Tea.....	"		14,018	8,014,232	11,081	7,185,498	14,440	7,393,365	13,636	7,010,969

AUSTRIA-HUNGARY.

TOTAL Quantities and Values of the Principal Articles Imported for Consumption, &c.—Continued.

ARTICLES.	1906.		1907.		1908.		1909.		1910.	
	Quantity.	Value.	Quantity.	Value.	Quantity.	Value.	Quantity.	Value.	Quantity.	Value.
Concealibles		Kronen.		Kronen.		Kronen.		Kronen.		Kronen.
Caviar 100 kilograms.	763	1,757,500	722	1,877,200	727	1,818,000	718	1,795,000		
Cloves	41,362	7,783,544	11,220	8,555,808	47,554	9,112,930	54,867	11,297,475		
Cocoa butter, powder, paste, &c.	6,769	2,928,230	6,588	2,165,410	8,867	2,092,480	12,083	2,378,550		
Comestibles in tins and pickled	6,546	1,872,242	6,273	1,316,130	6,988	1,275,462	8,871	1,623,580		
Fish, dried, smoked and fresh, prepared	255,768	10,522,066	235,323	7,370,441	256,421	9,212,466	290,235	10,674,685		
Meat, fresh, prepared and sausage	4,100	1,051,644	4,411	1,010,862	4,373	1,254,141	5,094	1,458,808		
Cottons—										
Raw, waste and carded	1,782,486	221,136,000	1,463,259	243,728,000	2,042,327	265,735,306	1,862,830	295,890,836		
Yarn	126,869	47,802,190	92,512	34,755,000	79,516	31,289,000	73,434	34,377,955		
Manufactures	19,697	26,437,865	20,920	23,411,000	21,369	25,657,000	25,642	33,208,790		
Dyeing and tanning materials		18,160,000		15,894,163		15,893,433		16,746,763		
Barthenware		6,056,633		7,079,077		7,881,104		9,049,339		
Electric apparatus				16,041,925		20,773,963		26,221,259		
Explosives				413,768		608,580		962,694		
Fats and greases		388,175								
Butter 100 kilograms.	1,769	384,790	2,372	573,000	8,666	2,344,100	14,411	3,982,565		
Lard	28,893	3,065,763	8,071	845,920	480	67,359	3,876	323,693		
Oil, fish and seal	187,482	8,153,778	169,557	6,867,266	206,723	8,786,083	229,389	9,413,317		
Tallow, animal	45,744	3,247,824	7,437	490,842	3,500	234,500	12,186	901,764		
" vegetable	255,310	19,512,846	319,085	18,978,513	269,513	16,891,411	288,257	21,421,842		
Patty oils										
Lanseed			50,289	2,690,462	43,743	2,799,552	44,840	3,490,760		
Oliver			120,201	11,301,996	27,476	3,154,101	49,866	4,982,696		
Flax, hemp, jute										
Raw and tow	1,135,336	67,672,000	1,177,943	58,798,000	1,180,261	60,275,000	1,109,328	61,560,531		
Yarn			60,097	9,146,000	62,885	9,396,080	57,286	9,468,822		
Manufactures				5,755,658		5,250,000		5,423,242		

AUSTRIA-HUNGARY.

TOTAL Quantities and Values of the Principal Articles Imported for Consumption, &c. — *Continued.*

ARTICLES.	1906		1907		1908		1909		1910	
	Quantity.	Value. Kronen.	Quantity.	Value. Kronen.	Quantity.	Value. Kronen.	Quantity.	Value. Kronen.	Quantity.	Value. Kronen.
Leather— <i>Com.</i>										
Manufactures										
Boots and shoes		2,541,900		3,298,000		4,286,000		4,286,000		6,419,730
Gloves		1,230,000		1,133,000		1,458,000		1,458,000		1,181,000
Literary and artistic articles		1,437,000		1,637,000		1,637,000		1,576,000		1,334,400
Engravings, prints, &c		3,420,900		3,475,000		3,475,000		3,020,000		3,288,000
Paintings		17,029,620		50,681,000		50,681,000		52,720,000		52,539,280
Printed matter										
Machinery—										
Agricultural		11,994,601		10,215,000		10,215,000		10,751,000		15,129,375
Sewing and knitting		4,533,998		4,002,000		4,002,000		5,168,000		5,102,065
Textile		25,964,173		31,940,000		31,940,000		31,352,000		21,345,000
Other		52,612,478		55,819,000		55,819,000		51,957,000		61,233,978
Medicinal wares and non-alcoholic perfumery		2,774,122		3,341,545		3,352,750		3,473,015		3,774,805
Metals, base, and wares of										
Raw metal:										
Brass			31,913	4,945,515	28,505	2,850,500	26,904	2,556,880	25,297	2,394,065
Copper		243,360	59,414,871	332,639	19,004,850	306,050	44,684,614	322,173	16,175,085	
Lead			99,675	4,781,400	144,616	1,628,672	173,537	5,379,647	141,361	4,173,191
Nickel			14,917	4,068,875	15,205	5,701,875	21,158	7,934,250	16,064	6,021,000
Tin			14,334	18,797,636	42,947	14,172,510	43,874	15,276,012	46,757	17,603,849
Zinc			240,919	14,214,221	264,178	12,706,464	271,476	14,331,180	291,683	17,603,297
Bars, rods and wire			7,134	2,143,409	8,411	4,531,000	4,576	1,064,000	7,159	1,385,162
Sheets and plates			43,421	2,293,400	18,343	2,598,000	15,395	2,123,000	24,982	2,758,000
Wares			27,244	13,706,929	32,521	14,921,000	32,501	16,142,000	38,248	18,397,000
Minerals			57,290	3,437,400	91,840	5,630,400	120,034	6,001,700	116,018	5,801,000
Asbestos			6,350,914	21,874,733	6,273,373	18,108,000	6,169,986	19,390,000	6,311,442	20,437,000
Dress			1,234,669	6,357,509	1,347,938	6,494,162	1,729,340	9,006,460	1,921,296	11,431,000
Phosphates			1,317,922	5,392,399	1,327,140	5,409,733	1,430,742	5,917,503	1,878,837	7,133,000
Stone, rough				1,613,978		1,707,371		1,824,032		1,844,336
Oil cloth and wares of			372,184	4,128,539	213,023	3,438,931	228,473	3,967,106	558,528	5,672,590
Oils, mineral, tar, &c 100 kilograms		352,696	3,647,000							

AUSTRIA-HUNGARY.

Total Quantities and Values of the Principal Articles of Domestic Produce Exported during the Years ended December, 31, 1906 to 1910, inclusive.

NOTE:—Krone = 20 3 cents. Kilogr = 2 201 lbs.

ARTICLES.	1906.		1907.		1908.		1909.		1910.	
	Quantity.	Value.	Quantity.	Value.	Quantity.	Value.	Quantity.	Value.	Quantity.	Value.
Animals—		Kronen.		Kronen.		Kronen.		Kronen.		Kronen.
Cattle..... No.	126,644	65,419,965	91,619	47,395,550	219,055	75,764,670	147,965	60,355,385	100,009	50,053,376
Horses..... "	42,291	2,416,352	27,412	22,552,500	50,109	41,912,250	57,003	49,207,450	53,005	46,207,650
Sheep, goats, &c..... "			74,420	1,871,835	127,581	2,760,845	36,756	1,196,089	31,354	1,129,000
Animals, other:—										
Fish, cray-fish, land snails, fresh..... 100 kilograms.			36,165	5,069,565	37,566	3,278,712	37,437	3,854,986	36,100	3,772,480
Game, living and dead..... "			18,960	2,743,445	23,210	3,713,017	22,002	3,479,575	21,512	3,511,000
Poultry, living..... "			89,341	13,962,470	94,062	10,889,910	84,236	11,452,908	87,955	12,124,387
" dead..... "			56,098	10,657,530	54,711	10,156,457	61,004	11,389,717	43,722	8,177,220
Animal products:—										
Bladders and gut..... "			12,519	2,598,868	12,039	2,516,438	14,688	4,861,727	15,882	4,492,000
Eggs..... "	1,179,552	111,416,000	1,315,575	129,006,263	1,241,499	111,176,235	1,096,839	108,038,642	1,112,514	105,691,680
Feathers, undressed..... "	48,812	21,216,000	54,418	24,452,976	49,765	22,160,137	47,431	35,545,096	47,940	21,959,000
Hair and bristles..... "			13,963	9,713,176	12,282	10,679,248	16,027	16,942,579	18,700	21,416,000
Hides and skins, raw..... "	22,1192	58,455,000	223,753	50,613,230	300,678	62,227,000	423,814	83,099,000	354,085	74,397,000
Sponges..... "			557	1,137,200	600	1,354,000	630	1,878,700	692	2,705,000
Apparel, wearing..... "				93,975,686		78,615,358		81,218,780		86,490,000
Beverages:—										
Beer..... 100 kilograms.			1,087,872	15,482,455	1,046,737	15,169,311	938,370	13,351,636	966,496	13,821,000
Mineral water..... "			340,140	10,894,080	319,410	8,361,766	339,893	8,865,348	329,064	8,311,000
Spirits..... "			157,078	5,750,367	181,517	7,662,555	121,336	3,696,533	89,602	4,024,000
Wines, non-sparking..... "			1,50,517	7,001,850	137,269	5,968,900	162,561	7,263,474	187,019	8,433,000
Brush and sieve-makers' wares, brooms, &c..... "				2,592,116		2,453,544		2,935,990		2,831,985
Candles, soap, wax..... "				2,308,897		2,401,944		2,160,588		2,271,185
Carving and turning materials..... "				3,852,825		2,901,192		3,186,541		4,018,018
Chemicals..... "				37,156,623		36,233,265		41,810,851		42,812,145
Colonial produce..... "				39,898		5,058		24,094		11,560
Comestibles:—										
Meat, fresh, prepared, and sausage..... 100 kilograms.			25,579	4,898,678	25,874	5,551,981	29,438	6,762,540	25,796	6,480,374

AUSTRIA HUNGARY.

TOTAL Quantities and Values of the Principal Articles of Domestic Produce Exported, &c. *Continued.*

ARTICLES.	1906.		1907.		1908.		1909.		1910.	
	Quantity.	Value.	Quantity.	Value.	Quantity.	Value.	Quantity.	Value.	Quantity.	Value.
Iron and ironware <i>Com.</i>		Kronen.		Kronen.		Kronen.		Kronen.		Kronen.
Sheets and plates	213,378	4,210,333	86,260	1,629,000	100,965	1,609,060	210,551	3,297,000	210,551	3,297,000
Wire	48,362	1,497,671	17,285	652,000	19,167	500,000	61,112	1,636,000	61,112	1,636,000
Iron wares	563,291	46,131,591	319,037	27,851,000	253,928	24,670,000	398,474	27,961,000	398,474	27,961,000
Leather, &c.										
Manufactures	23,889	14,603,270	25,111	14,187,000	31,658	19,873,000	28,160	19,227,000	28,160	19,227,000
Boots and shoes										
Gloves		21,308,980		19,925,000		19,091,560		18,358,000		18,358,000
Knives		21,301,200		19,006,000		22,520,400		24,895,000		24,895,000
Lace and artistic articles										
Engravings, prints, &c.		1,928,880		1,197,000		937,000		559,000		559,000
Paintings		7,893,900		6,025,000		8,303,400		6,344,000		6,344,000
Printed matter		18,804,510		17,580,000		17,926,000		20,415,000		20,415,000
Machinery										
Agricultural		9,694,366		10,163,000		11,078,000		11,808,000		11,808,000
Sewing and knitting		629,069		591,000		463,000		226,000		226,000
Textile		1,067,670		851,000		726,000		1,204,000		1,204,000
Other		14,118,004		11,306,000		11,648,000		13,806,400		13,806,400
Medical wares and non-scholaric										
perfumery		397,375		483,751		567,324		802,378		802,378
Medals, base, and wares of										
Raw metal—		1,010,160								
Brass		25,865		3,621,100		25,965		3,043,765		3,020,000
Copper		6,242		1,312,030		11,256		1,437,040		1,124,000
Tin		3,328		1,311,292		2,573		1,600,740		1,768,000
Zinc		46,016		2,303,800		66,042		3,513,650		3,718,000
Bars, rods and wire		5,098		1,735,752		1,355		1,979,000		1,906,000
Sheets and plates		26,471		6,835,650		18,734		4,181,000		5,195,000
Wares		82,594		56,491,639		68,576		45,378,000		61,187,000
Minerals—										
Graphite		217,637		2,694,444		165,347		1,984,161		2,125,600
Kaolin		1,533,193		6,516,670		1,498,327		6,368,315		5,831,160
Magnesite		1,141,465		10,254,147		872,611		1,498,540		1,396,959
Ores		2,986,085		11,297,492		2,821,685		12,013,354		11,903,000
Stone, rough		3,013,790		6,269,961		3,291,821		7,371,000		7,546,000
Oil-cloth and wares of										
Oil, mineral, tars, &c		1,374,181		1,437,913		1,109,800		5,985,242		6,686,000
		23,492,663		22,274,893		31,932,220		35,650,726		32,811,407

BAHAMAS.

VALUE of the Total Imports and Exports from and to each Principal Country during the Years ended December 31, 1906 to 1910, inclusive. (*Including Coin and Bullion.*)

IMPORTS.			EXPORTS.								
			COUNTRIES.								
			<i>British Empire.</i>			<i>Foreign Countries.</i>					
1906.	1907.	1908.	1909.	1910.	1906.	1907.	1908.	1909.	1910.		
%	%	%	%	%	%	%	%	%	%		
396,813	455,671	455,218	450,478	395,495	80,291	135,819	148,715	109,403	117,111		
14,843	40,808	33,673	47,528	61,343	9,821	31,843	2,088	7,636	7,962		
18,922	49,819	32,291	25,317	30,116	5,266	2,170	492	623	458		
6,919											
347,557	546,298	527,182	523,323	487,851	95,381	169,832	151,295	117,662	125,531		
			<i>United Kingdom</i>								
			<i>Canada</i>								
			<i>British West Indies</i>								
			<i>Other British Possessions</i>								
			Totals, British Empire								
			<i>Cuba</i>								
			<i>France</i>								
			<i>Germany</i>								
			<i>Havai</i>								
			<i>Holland</i>								
			<i>Italy</i>								
			<i>Russia</i>								
			<i>United States</i>								
			<i>Other Foreign Countries</i>								
			Totals, Foreign Countries								
			Totals, British Empire								
			Grand totals								
2,293	1,300	4,375	9,149	15,997	21,992	23,839	1,158		57,772		
	1,197	229	526	54	101,278	98,209	45,328	64,610	82,906		
20,790	349	2,278	852	599	127,716	112,491	62,517	91,853	94,370		
628	1,275	6,107	993	141	668	316	20	1,465			
12,298	21,301	16,503	14,967	16,527	60,210	61,074	8,079	64,425	78,383		
	165	20	10		682	2,375	3,412				
					158		277				
1,218,068	1,233,052	1,231,293	1,116,571	1,073,689	668,142	659,260	620,616	491,281	509,153		
89	3,773	7,198	6,316	6,310	268		614	330			
1,254,136	1,298,662	1,271,093	1,148,324	1,113,347	981,654	989,564	712,621	716,689	817,641		
347,557	546,298	527,182	523,323	487,854	95,381	169,832	151,295	117,662	125,531		
1,601,693	1,814,960	1,798,185	1,671,647	1,601,201	1,080,035	1,159,396	893,316	834,351	943,175		

SESSIONAL PAPER No. 10f

BAHAMAS.

TOTAL Quantities and Values of the Principal Articles of Merchandise Imported during the Years ended December 31, 1906 to 1910, inclusive.

ARTICLES.	1906.		1907.		1908.		1909.		1910.	
	Quantity.	Value.	Quantity.	Value.	Quantity.	Value.	Quantity.	Value.	Quantity.	Value.
Me, beer and porter	13,159	\$ 12,015	22,517	\$ 10,711	21,752	\$ 11,149	16,384	\$ 12,220	14,736	\$ 10,468
Animals, living	8,434	12,614	14,016	16,089	13,875
Beans and peas	2,467	5,563	5,047	4,010	4,030
Barricks	17,150	108,170	507,745	1,791	1,737
Butter	133,747	35,357	127,323	35,200	30,880
.....	40,493	46,804	33,390	129,961	119,271
.....	6,531	7,343	6,289	39,425	6,180
.....	2,088	3,260	2,064	2,637	10,362
.....	110,474	14,434	14,025	14,171	10,362
.....	5,696	4,112	21,438	11,477	12,668
.....	10,891	3,321	7,981	7,159	6,152
.....	34,451	29,307	16,150	12,748	75,589
.....	247,859	310,537	277,711	264,137	229,229
.....	283,049	187,425	169,647	194,652	115,366
.....	4,088	3,577	48,768	12,556	9,796
.....	173,117	213,821	43,457	201,669	267,251
.....	37,672	50,810	106,901	37,999	30,970
.....	365,131	414,219	34,703	431,157	45,484
.....	906,092	1,142,124	1,006,392	1,511,683	22,628
.....	23,772	53,660	144,048	36,280	18,420
.....	4,468	1,453	6,541	4,857	2,521
.....	23,291	137,753	149,542	145,906	15,520
.....	54,098	794,353	711,807	630,135	65,681
.....	126,854	107,193	102,716	121,146	119,340
.....	3,850	7,860	1,502	1,229	4,341
.....	16,970	29,022	29,900	31,157	23,939
.....	17,065	148,452	154,522	136,840	24,698
.....	6,501	3,328	9,706	8,186	9,101
.....	34,801	13,514	30,475	10,453	24,990
.....	48,802	65,291	53,436	25,958	63,846
.....	7,290	5,427	2,141,424	2,392,762	58,800
.....	1,137,738	1,193,650	1,125,391	1,326,790	9,298

BAHAMAS.

TOTAL Quantities and Values of the Principal Articles of Merchandise Imported, &c.—Concluded.

ARTICLES.	1906.		1907.		1908.		1909.		1910.	
	Quantity.	Value.	Quantity.	Value.	Quantity.	Value.	Quantity.	Value.	Quantity.	Value.
Soup, common	222,653	8,166	245,965	16,668	297,179	14,011	434,225	12,351	235,382	13,252
Spirits and wines	38,709	38,709	57,981	57,981	49,723	49,723	53,781	53,781	19,374	19,374
Sugar	1,804,092	69,836	2,073,382	62,857	1,713,262	57,383	1,878,068	64,055	68,259	68,259
Tobacco	20,989	31,049	34,899	37,965	27,871
All other articles	74,903	113,227	91,587	114,479	159,356
Totals (mdsc).	1,523,145	1,789,717	1,786,681	1,968,089	1,601,186
Coin and bullion.	76,548	25,243	11,504	3,558	15
Total imports	1,601,693	1,814,960	1,798,185	1,971,647	1,601,201

SESSIONAL PAPER No. 10f

BAHAMAS.

TOTAL Quantities and Values of the Principal Articles of Merchandise Exported during the Years ended December 31, 1906 to 1910, inclusive.

ARTICLES.	1906.			1907.			1908.			1909.			1910.		
	Quantity.	Value.	%	Quantity.	Value.	%	Quantity.	Value.	%	Quantity.	Value.	%	Quantity.	Value.	%
Bahamas hemp	Lbs.	3,807,034	195,317	4,306,082	227,122	5,281,149	207,451	5,846,117	257,548	6,296,686	294,677				
Bark	"	93,465	6,341	154,883	10,215	133,156	10,556	82,721	6,711	147,138	10,881				
Grape fruit	No.	430,131	8,940	707,975	15,423	276,326	6,151	365,233	6,837	244,250	4,117				
Guavae, preserved	Cases	190	492	40	389	96	472	149	633	52	233				
Oranges	No.	567,269	3,811	1,399,860	14,634	665,650	2,065	738,180	3,869	42,130	331				
Peacapples, fresh	Doz.	146,487	56,083	67,012	20,641	118,326	37,639	52,351	17,661	8,000	2,433				
" preserved	Cases	117,136	42,901	68,319	66,081	59,839	53,518	46,639	43,795	13,011	41,866				
Salt	Barsh.	96	10	7,745	411	1,900	299	51,980	832	11,150	167				
Sponge	Grass	675,272	160,658	738,915	156,760	721,771	138,787	497,345	91,735	481,473	99,290				
Roof	"	70,339	53,801	81,388	51,477	54,112	43,177	45,831	38,104	63,368	54,808				
Velvet	"	216,411	186,223	236,336	202,790	201,340	153,007	225,932	163,811	261,016	221,449				
Wood	"	99,747	198,359	118,639	142,846	121,449	93,615	89,021	47,679	126,242	129,671				
Other	"	467,063	52,581	503,369	57,319	592,881	29,662	504,181	17,079	553,861	22,773				
Tomatoes	Barsh.	90	73	1,971	931	1,561	730	2,755	2,618	5,416	5,478				
Turtle shells	Barsh.	8,720	46,720	9,912	63,733	7,273	36,466	5,471	30,364	4,228	22,684				
Wood	"	30,821	37,229	37,229	37,229	58,687	7,869	103,002	6,692	62,305	62,305				
Yellow metal	"	33,192	2,258	2,141	2,141	9,518	9,518	6,285	2,686	2,686	2,686				
All other articles	Lbs.	27,966	27,966	30,626	30,626	22,470	22,470	31,560	31,560	71,011	28,073				
Totals (audsok)		1,051,001	1,420,809	1,420,809	873,572	829,968	829,968	927,955	927,955	15,189	15,189				
Coin and bullion		46,034	38,587	38,587	19,744	13,383	13,383	13,383	13,383	13,383	13,383				
Total exports		1,080,035	1,459,396	1,459,396	893,316	843,351	843,351	941,341	941,341	28,562	28,562				

BARBADOS.

VALUE of the Total Imports and Exports from and to each Principal Country during the Years ended December 31, 1906 to 1910, inclusive. (Including Coin and Bullion.)

IMPORTS.				EXPORTS.					
1906.	1907.	1908.	1909.	1910.	1906.	1907.	1908.	1909.	1910.
£	£	£	£	£	£	£	£	£	£
2,346,298	2,716,320	2,420,086	2,340,010	2,884,181	1,064,549	885,640	721,200	450,731	628,861
174,124	223,876	216,114	226,752	230,427	54,886	85,410	130,874	145,343	190,082
163,257	3,396	17,758	47,311
412,655	283,419	250,886	249,806	294,623	669,619	656,474	776,117	687,898	698,522
421,908	496,122	738,132	641,962	739,660	1,191,797	1,552,428	1,559,429	1,701,708	2,359,414
25,457	46,988	91,488	51,373	51,071	223,356	248,745	257,263	350,419	287,169
12,129	11,414	1,243	1,167	2,239	13,394	13,381	10,411	5,554	13,427
3,555,728	3,784,135	3,735,797	3,595,070	4,246,515	3,217,411	3,442,081	2,855,231	3,341,653	4,077,415
<i>Foreign Countries.</i>									
34,067	9,052	10,263	2,920	49,168	1,290	370	3,066	4,477	9,281
18,308	78,036	34,046	46,195	23,137
37,191	3,066	8,857	3,066
6,039	1,913	2,550	5,651	6,492	4,559	6,058	2,813	2,156	4,375
73,078	43,368	46,884	31,663	59,892	20,366	33,597	73,297	48,195	61,237
60,089	258	15,841	25,068	59,198	1,653	128
15,588	1,037	6,438	2,375	1,667
1,967,758	2,242,194	2,003,466	1,731,694	1,944,958	171,393	211,957	226,864	290,400	163,816
33,614	5,747	11,393	12,025	46,772	827,898	349,129	1,067,481	250,643	461,258
1,263	22,344	125,133	90,977	143,621	13,283	20,671	50,652	89,656	169,272
2,246,935	2,403,977	2,230,193	1,942,408	2,297,091	1,083,980	680,433	1,429,737	657,482	809,697
3,555,728	3,784,135	3,735,797	3,595,070	4,249,515	3,217,411	3,442,081	2,855,231	3,341,653	4,077,415
<i>Totals, Foreign Countries.</i>									
5,802,663	6,188,112	5,965,900	5,447,478	6,546,606	4,256,391	4,122,514	4,285,031	3,999,135	4,887,112
.....	284,043	429,061	329,429	322,884	411,856
<i>Totals</i>									
5,802,663	6,188,112	5,965,900	5,447,478	6,546,606	4,540,434	4,551,578	4,614,460	4,322,019	5,298,968
<i>Grand totals.</i>									

BARBADOS.

Total Quantities and Values of the Principal Articles of Merchandise Imported, &c.—Continued.

Articles.	1906.		1907.		1908.		1909.		1910.	
	Quantity.	Value.	Quantity.	Value.	Quantity.	Value.	Quantity.	Value.	Quantity.	Value.
Oilmeal and oilcake	Lbs.	1,089,363	29,704	4,010,516	58,556	3,888,896	58,385	3,561,955	54,171	3,589,990
Paints and varnishes			16,799		22,359		22,302		20,051	
Paper			22,901		30,879		33,800		31,341	
Plated and giltware and jewellery			31,322		40,125		29,183		33,123	
Provisions—Butter	Lbs.	290,635	70,722	590,914	99,629	361,847	110,975	333,610	102,083	326,235
" substitutes (margarine)		221,596	22,165	357,374	26,153	181,273	13,379	224,149	22,421	353,870
Cheese		51,281	8,318	58,877	9,553	63,018	10,223	50,298	8,447	55,694
Lard		565,427	12,257	552,015	44,773	621,341	50,398	487,845	39,571	357,726
Meats—Bacon and hams		138,166	13,469	210,310	25,589	294,747	24,912	137,654	16,746	181,699
Beef, salted or pickled		1,728,125	140,170	1,457,633	118,231	1,126,358	115,690	1,074,897	87,186	1,146,203
Pork		1,138,732	109,389	1,092,683	99,674	1,581,506	144,312	1,181,881	119,822	1,183,548
Rice		10,599,214	309,496	7,998,537	233,536	10,342,755	314,592	8,089,481	246,053	13,295,893
Soap		2,040,286	82,743	2,063,492	83,809	2,037,546	82,634	1,966,884	80,686	2,050,691
Spirits and wines	Galls.	61,611	78,184	71,392	90,919	87,271	165,587	67,333	76,986	75,611
Tobacco	Lbs.	95,384	37,916	136,139	48,895	147,145	47,070	176,362	44,579	197,492
Wood—Lumber	Ft.	7,027,091	292,185	6,727,408	245,466	8,608,978	268,577	6,254,847	269,330	3,919,256
Hoops, coned or straight	No.	579,062	8,454	1,447,075	21,126	296,266	4,326	1,298,310	18,466	875,232
Shingles		8,507,056	31,461	13,173,800	48,083	18,931,200	63,110	13,198,750	53,475	17,550,958
Staves and shooks		3,145,982	206,692	3,253,842	197,911	2,265,586	137,883	2,001,401	124,488	2,409,883
Fuel	Cords	13,493	63,666	7,469	36,046	11,665	56,915	8,497	51,689	11,863
dozers and cabinet work			12,226		35,443		38,730		25,214	
All other articles			54,347		515,733		524,223		198,331	
Total imports (note 2)		5,802,347	6,185,679	5,955,604	6,185,679	5,955,604	5,440,264	5,440,264	5,441,847	6,541,847
Coin and bullion		346	346	2,433	2,433	10,296	7,214	7,214	6,759
Total imports		5,802,693	6,188,112	5,965,990	6,188,112	5,965,990	5,447,478	5,447,478	6,548,606

BELGIUM.

VALUE of the Total Imports for Consumption and Exports of Domestic Produce from and to each Principal Country during the Years ended December 31, 1906 to 1910, inclusive.

NOTE:—Francs—19·3 cents.

1906.		1907.		1908.		1909.		1910.		EXPORTS.				
Francs.	Francs.	Francs.	Francs.	Francs.	Francs.	Francs.	Francs.	Francs.	Francs.	1906.	1907.	1908.	1909.	1910.
445,761,559	487,674,251	376,640,000	457,238,000	516,829,000	United Kingdom.....	409,819,291	410,729,281	364,293,000	109,223,000	457,649,000				
12,128,705	14,679,887	12,094,000	10,920,000	9,990,000	Algeria.....	898,345	480,377	690,000	872,000	1,031,000				
238,290,593	243,133,654	311,607,000	320,202,000	278,116,000	Argentine Republic.....	66,170,819	72,468,978	59,609,000	90,220,000	128,561,000				
13,338,400	12,361,650	13,310,000	15,750,000	15,404,000	Austria Hungary.....	22,214,389	24,760,983	24,310,000	26,654,000	33,107,000				
49,332,007	113,791,385	73,574,000	117,811,000	211,669,000	Australasia.....	17,300,403	15,581,351	16,511,000	16,825,000	23,139,000				
491,282	1,298,959	781,000	1,353,000	1,575,000	Bahia.....	62,986	189,405	119,000	102,000	151,000				
31,727,076	80,636,719	35,162,000	39,496,000	32,638,000	Brazil.....	36,293,823	33,729,001	37,394,000	34,172,000	29,469,000				
163,958,781	175,253,354	96,068,000	167,669,000	188,351,000	British East Indies.....	27,717,466	28,835,894	28,533,000	35,292,000	31,973,000				
16,235,625	23,324,305	14,070,000	19,254,000	14,576,000	Bulgaria.....	2,400,917	2,229,484	2,883,000	3,943,000	4,993,000				
18,257,811	23,652,070	23,678,000	21,799,000	15,390,000	Canada.....	14,817,814	10,729,634	8,405,000	12,437,000	11,693,000				
852,871	1,181,616	1,628,000	3,529,000	2,944,000	Cape Colony.....	6,296,323	4,861,000	5,967,000	6,320,000	8,812,000				
59,445,634	48,258,369	68,583,000	56,026,000	63,651,000	Chile.....	27,076,718	37,232,967	30,511,000	14,791,000	14,753,000				
16,968,696	17,446,938	17,446,000	19,124,000	25,807,000	China.....	55,551,100	40,564,435	22,459,000	20,064,000	14,187,000				
7,788,589	1,794,732	2,757,000	3,153,000	2,561,000	Colombia.....	1,588,872	2,954,285	1,276,000	1,622,000	1,716,000				
73,313,574	58,708,920	53,343,000	62,827,000	79,067,000	Congo States.....	12,801,004	18,467,004	16,265,000	18,232,000	23,970,000				
401,515	47,472	443,000	1,254,000	171,000	Cuba.....	10,436,374	8,510,739	3,761,000	7,533,000	9,911,000				
3,646,235	3,295,525	1,656,000	2,101,000	6,311,000	Denmark.....	12,443,064	10,537,818	10,354,000	10,005,000	12,189,000				
3,072,828	2,318,884	2,974,000	4,729,000	4,296,000	Egypt.....	46,444,189	32,189,718	20,765,000	20,751,000	22,011,000				
604,639,795	652,016,908	516,739,000	562,083,000	747,164,000	France.....	548,061,971	530,491,655	644,797,000	198,536,000	669,146,000				
4,305,960	4,190,156	3,573,000	2,462,000	2,114,000	French Africa, West.....	1,550,781	850,501	1,177,000	734,000	1,143,000				
463,153,404	600,172,917	449,861,000	494,039,000	576,090,000	Germany.....	642,066,708	701,260,369	680,318,000	729,805,000	881,435,000				
8,711,220	11,286,419	9,373,000	10,257,000	18,033,000	Greece.....	8,744,081	8,678,982	8,991,000	8,167,000	7,605,000				
2,174,452	2,256,619	1,430,000	490,000	263,000	Haiti.....	79,723	23,811	77,000	98,000	282,000				
259,796,110	269,362,747	259,774,000	283,044,000	293,461,000	Holland.....	273,289,732	303,934,936	281,794,000	311,171,000	328,333,000				
1,049,724	236,196	400,000	1,085,000	827,000	Hong Kong.....	1,825,222	3,707,814	3,891,000	2,042,000	2,629,000				
10,982,050	9,008,930	20,192,000	18,271,000	15,912,000	Indo-China, British.....	3,637,735	3,722,213	3,822,000	3,326,000	4,276,000				
44,429,505	46,156,194	44,458,000	38,545,000	37,550,000	Italy.....	66,832,963	94,088,781	60,637,000	60,311,000	72,418,000				
8,080,687	16,137,072	14,162,000	17,355,000	21,832,000	Japan.....	21,716,745	23,023,825	15,176,000	20,080,000	25,588,000				
5,356,437	5,567,169	7,861,000	9,169,000	11,414,000	Mexico.....	9,477,440	10,318,951	5,606,000	6,969,000	9,859,000				
103,423	758,817	302,000	722,000	188,000	Morocco.....	3,298,099	2,482,875	2,416,000	2,309,000	2,166,000				

COUNTRIES.

SESSIONAL PAPER No. 10f

337,370	3,260,227	4,407,000	4,322,000	8,226,000	Natal	2,362,776	2,110,417	2,028,000	3,717,000	3,846,000
29,492,703	29,683,583	30,732,000	31,575,000	35,302,000	Norway	11,872,826	12,344,985	14,188,000	12,342,000	13,458,000
238,764	498,417	324,000	25,000	202,000	Persia	2,140,846	2,524,979	1,484,000	3,705,000	6,506,000
8,251,347	6,982,700	4,277,000	5,310,000	3,828,000	Peru	1,692,069	1,692,420	1,631,000	1,290,000	1,296,000
537,711	1,209,949	3,727,000	5,432,000	1,340,000	Philippines	798,191	663,531	617,000	498,000	1,206,000
8,041,880	11,848,613	8,982,000	12,915,000	18,649,000	Portugal	12,553,246	13,559,549	13,149,000	14,427,000	15,987,000
161,380,236	206,441,831	114,338,000	112,652,000	204,625,000	Romania	27,218,108	20,985,345	11,786,000	9,186,000	17,437,000
233,745,470	210,839,917	202,393,000	329,191,000	364,053,000	Russia	35,652,363	38,453,663	38,234,000	40,902,000	67,015,000
57,770	555,655	238,000	87,000	298,000	Serbia	300,633	1,039,738	3,298,000	1,724,000	562,000
677,535	1,218,000	911,000	1,928,000	69,000	Sweden	869,879	2,277,962	1,476,000	5,412,000	5,013,000
4,363,123	1,638,650	8,017,000	7,303,000	7,513,000	Siam	35,189,166	31,129,736	35,345,000	39,290,000	39,154,000
55,820,843	60,790,430	45,972,000	45,841,000	48,661,000	Spain	11,702,248	14,161,621	9,332,000	10,581,000	12,498,000
34,199,655	28,194,559	29,302,000	28,467,000	33,415,000	Sweden	34,253,100	40,657,289	37,011,000	37,546,000	44,737,000
19,171,465	13,143,586	12,128,000	13,209,000	14,829,000	Switzerland	2,854,859	3,269,429	9,192,000	2,319,000	2,410,000
1,846,380	1,967,902	7,312,000	5,376,000	5,261,000	Tunis	33,155,252	31,430,871	23,308,000	28,610,000	35,739,000
2,107,731	26,324,273	16,117,000	13,459,000	21,762,000	Turkey	108,362,552	80,368,374	72,992,000	107,088,000	117,145,000
299,479,078	318,301,286	341,463,000	277,192,000	231,186,000	United States	4,022,608	4,024,427	3,443,000	5,054,000	4,323,000
29,788,518	23,363,836	22,819,000	28,848,000	31,412,000	Uruguay	114,752,620	109,776,163	47,326,000	112,476,000	121,275,000
13,351,305	13,596,736	9,883,000	20,445,000	31,595,000	Other Countries	2,793,840,167	2,848,124,707	2,506,444,000	2,809,723,000	3,407,428,000
3,454,017,157	3,773,622,825	3,327,433,000	3,704,316,000	4,264,961,000	Totals	2,793,840,167	2,848,124,707	2,506,444,000	2,809,723,000	3,407,428,000

BELGIUM.

Total Quantities and Values of the Principal Articles Imported for Consumption during the Years ended December 31, 1906 to 1910, inclusive.

Note: Franc—19.3 cents. Kilogram—2.204 lbs. Hectolitre—21.99 galls. Cub. metre—35.31 cub. ft.

ARTICLES	1906.			1907.			1908.			1909.			1910.		
	Quantity.	Value	Francs.	Quantity.	Value	Francs.	Quantity.	Value	Francs.	Quantity.	Value	Francs.	Quantity.	Value	Francs.
Alimentary preserves (except cheese).....															
Animals.....		5,005,443			6,945,067			7,594,463			7,929,028			9,227,647	
Horned cattle.....	63,201	28,919,494		74,007	28,654,037		75,731	28,768,534		71,636	25,531,297		63,418	24,317,395	
Horses.....	33,257	21,656,000		52,405	29,344,917		11,491	17,008,016		44,684	16,342,445		51,956	22,892,046	
Sheep and lambs.....	156,473	5,613,999		148,852	5,941,400		173,519	7,006,526		168,445	6,347,181		157,390	6,117,186	
Other.....		2,153,977			2,447,551			2,773,138			2,276,530			2,664,539	
Animal products, raw:															
Grease.....	13,378,264	38,455,450		15,901,424	42,874,085		41,299,236	11,835,940		43,862,571	46,226,066		50,284,861	51,422,639	
Ivory.....	325,372	11,388,000		357,520	12,871,044		382,587	12,147,137		40,297,988	10,297,988		321,477	8,358,492	
Other.....		13,909,427			15,733,894			16,626,387		18,781,855	18,781,855			21,233,436	
Apparel, wearing:															
Arms.....		18,295,879			19,921,877			19,275,333		20,616,961				22,314,392	
Boots.....	294,379	2,662,398			3,496,557			3,166,257		2,431,004				3,018,918	
Butter, fresh or salted.....	5,047,813	7,359,586		220,454	7,938,263		298,416	8,224,428		237,575	8,568,667		271,555	9,478,169	
Cheese.....	13,730,131	14,689,000		5,683,259	16,310,954		4,988,734	14,467,329		5,768,969	17,018,458		5,668,145	17,474,479	
Chemical products:															
Salts of soda.....	259,324,929	51,553,186		264,126,921	52,818,394		319,164,495	70,265,665		397,639,259	58,348,468		348,180,363	61,851,424	
Other.....		33,711,611			37,998,406			38,634,052		44,696,540				49,278,147	
Cord and cord bouquets 1000 kilograms.....	5,506,091	96,152,000		5,437,694	99,617,348		5,589,209	95,848,179		6,021,717	97,899,466		6,713,294	107,477,573	
Cocoa.....	7,428,515	14,665,021		7,397,386	14,482,865		8,907,463	13,692,608		10,175,800	15,315,157		11,641,756	17,596,653	
Coffee.....	53,996,088	56,241,000		113,526,043	109,445,498		61,979,892	67,204,455		57,297,880	56,079,893		50,152,374	63,699,369	
Cake.....	352,316	8,453,584		562,698	9,067,450		287,957	7,003,703		316,633	7,427,245		498,128	12,602,639	
Cardage.....	904,510	1,085,448		987,311	1,184,473		935,716	1,029,288		1,297,151	1,426,866		1,452,845	1,398,129	
Cotton—															
Raw.....	54,049,294	67,562,000		62,247,297	81,033,729		49,040,356	51,462,374		66,906,780	93,669,492		62,900,155	97,495,241	
Yarn.....	2,888,979	8,413,000		2,727,737	8,482,593		2,654,297	7,705,409		2,796,096	10,612,066		2,386,767	9,988,687	
Manufactures.....		35,675,000			38,671,316			33,692,959		37,623,929				41,004,766	
Drugs and druggists' specialties.....		48,391,621			49,654,483			48,849,919		37,746,223				30,858,276	
Dyes and dye stuffs.....	101,843,331	61,465,000		105,677,316	70,045,146		91,541,687	70,636,744		169,937,475	88,915,448		126,641,263	68,213,188	

SESSIONAL PAPER No. 10f

Sugar..... Kilogs.	6,624,632	1,643,035	6,587,436	7,075,382	2,028,785	9,042,337	2,658,885	9,498,739	3,518,923
Tea..... "	778,263	2,046,017	765,656	864,229	2,529,073	732,115	2,248,357	749,132	2,403,518
Tobacco..... "	9,591,764	24,152,724	9,113,723	9,492,347	27,724,702	9,613,798	15,704,822	9,523,012	17,745,474
Manufactured..... "	142,540	2,558,552	148,792	156,108	3,156,898	405,519	3,082,840	168,102	3,590,566
Vegetables..... "	6,693,803	7,595,903	6,693,971	8,098,586	10,305,197
Watches and watch fittings..... Hectols.	3,636,557	3,744,014	3,198,606	3,362,839	3,565,716
Wines..... Hectols.	371,370	30,702,000	345,992	340,074	28,395,257	315,465	31,100,787	491,771	47,259,294
Wood..... Hectols.	131,802,493	157,065,657	160,839,053	160,839,053	163,049,433	166,362,357
Manufactured..... Kilogs.	103,840,501	22,034,955	110,293,841	120,396,200	24,271,874	117,105,912	22,995,922	127,921,993	25,776,281
Pulp of wood..... Kilogs.	2,156,232	2,307,419	2,331,643	2,263,841	2,632,138
Mfld., other..... Kilogs.	61,178,538	200,696,000	67,246,603	59,474,309	103,551,350	59,593,888	178,781,664	101,292,212	419,359,752
Wool—Raw..... Kilogs.	716,389	4,719,452	1,037,735	1,032,675	5,856,463	880,631	5,519,271	854,835	5,347,796
Manufactures..... Kilogs.	19,424,000	20,499,702	20,792,189	22,056,941	22,778,381
Total value of principal and other articles imported.....	3,454,017,000	3,773,622,825	3,327,432,638	3,704,316,263	4,264,960,692
Less gold and silver coin and bullion.....	117,102,701	108,084,281	90,016,264	99,544,281	199,841,769
Total imports net, ad valorem.....	3,336,914,299	3,665,538,544	3,237,416,374	3,604,771,982	4,065,118,923

BELGIUM

TOTAL Quantities and Values of the Principal Articles of Domestic Produce Exported during the Years ended December 31, 1906 to 1910, inclusive.

NOTE:—Franc = 19 3 cents. Kilog = 2 204 lbs.

ARTICLES.	1906		1907		1908		1909		1910.	
	Quantity.	Value. Francs.	Quantity.	Value. Francs.	Quantity.	Value. Francs.	Quantity.	Value. Francs.	Quantity.	Value. Francs.
Alimentary preserves.										
Animals										
Horses										
Other	28,666	35,466,060	26,557	32,934,055	26,012	29,741,155	28,354	33,040,400	31,576	42,647,340
Other		2,167,669		2,268,230		2,480,735		2,466,562		2,576,457
Animal products, raw										
Grease	38,393,399	31,260,624	40,560,665	35,621,612	40,085,286	37,499,967	43,988,780	43,386,035	44,215,792	43,148,341
Ivory	301,661	10,653,135	351,617	11,938,212	244,329	17,757,446	375,924	10,702,431	349,320	9,082,320
Other		19,160,370		18,817,301		17,324,665		20,137,383		24,069,129
Apparel, wearing										
Arms		12,058,601		13,873,828		13,553,358		15,570,512		18,789,825
Butter, fresh and salted	1,680,212	4,889,000	1,703,343	4,888,594	1,733,433	5,026,956	1,843,802	5,350,981	1,591,792	4,823,130
Candles	3,300,611	3,130,000	3,136,777	3,188,337	3,228,431	3,228,431	3,813,505	3,813,507	4,253,112	4,465,768
Chemical products										
Salts of soda	88,873,883	18,473,000	81,993,974	16,209,331	113,662,717	23,375,374	136,661,501	25,932,512	166,017,726	30,488,316
Other		34,370,830		36,736,425		34,285,133		40,377,174		42,118,582
Chicory, raw	37,374,587	5,232,442	44,191,940	6,674,241	35,175,229	5,276,284	38,080,372	6,692,956	55,490,372	12,762,786
Coal	5,432,093	95,569,000	5,137,571	95,188,565	5,244,168	90,469,982	6,636,126	92,423,609	5,597,547	88,636,205
Cocoa	2,309,304	4,353,538	2,891,831	8,142,328	2,547,096	1,450,021	3,802,482	5,282,654	5,229,836	7,246,387
Coffee	15,029,324	15,614,621	15,646,161	15,969,081	17,443,798	17,989,128	15,199,630	16,280,577	12,941,002	17,616,263
Coke	865,475	20,555,000	863,140	21,886,000	917,253	22,380,973	1,014,064	23,871,651	1,043,662	26,404,649
Cardage	7,418,835	8,302,602	6,689,113	9,397,296	5,482,297	6,630,191	5,407,692	5,530,267	6,083,294	6,892,294
Cotton										
Yarn	3,116,331	6,662,703	4,075,485	9,394,365	4,040,637	8,395,840	3,718,927	8,744,803	5,138,490	13,928,006
Manufactures		55,589,735		59,429,280		54,908,779		65,367,388		78,477,842
Drugs and druggists sundries		35,721,462		34,377,367		35,861,908		24,483,391		23,914,445
Dyes and dyo-stuffs		52,787,539		45,281,570		36,860,855		18,402,748		85,087,040
Earthenware		13,885,696		12,809,315		11,286,680		13,565,058		11,824,631
Eggs (poultry)	128,778,586	10,946,180	129,296,878	10,990,335	128,667,247	10,936,716	126,962,586	19,707,195	140,724,699	10,554,352
Fish	14,699,650	5,638,523	15,463,302	4,875,195	17,644,731	5,794,613	16,923,669	6,963,887	15,883,486	6,892,376
Flax, hemp, jute—										
Flax, raw	56,563,105	101,814,000	59,280,051	166,701,092	54,762,544	82,143,846	60,076,167	96,121,867	60,568,298	121,136,596

PROFESSIONAL PAPER No. 10f

Hemp, raw	Kilogs.	6,463,423	3,187,191	8,727,831	7,291,296	8,023,736	7,516,174	8,293,691	9,210,115	10,164,187
Jute, raw	"	2,831,041	838,829	363,297	811,531	390,976	1,183,463	587,170	1,427,772	713,886
Flax, hemp and jute yarn ..	"	27,240,001	28,224,180	93,195,379	27,453,458	77,697,976	32,111,286	97,282,990	29,275,831	46,424,614
" "	infus.	17,231,629	20,474,120	20,474,120	18,115,586	18,115,586	19,148,891	19,148,891	18,011,016	18,011,016
Fruits	"	12,570,469	29,653,911	29,653,911	15,818,470	15,818,470	19,879,651	8,425,575	8,425,575	8,425,575
Furniture	"	8,475,832	9,012,140	9,012,140	8,314,189	8,314,189	8,921,612	8,921,612	10,470,600	10,470,600
Glass and glassware	"	106,589,000	81,182,800	81,182,800	68,976,375	68,976,375	77,391,191	77,391,191	81,495,783	81,495,783
Grain	"	72,613,316	19,461,006	13,615,670	51,288,956	10,043,457	49,188,475	8,622,740	16,789,459	7,392,753
Barley	Kilogs.	162,175,632	19,461,006	30,455,301	151,969,622	23,707,261	171,501,272	27,483,950	182,406,795	26,437,685
Corn	"	19,677,622	21,491,369	1,913,843	17,918,290	1,885,713	27,293,958	28,491,921	28,491,921	28,491,921
Peas and beans	"	37,738,571	30,030,927	7,612,701	39,879,181	9,494,041	55,131,405	12,856,399	10,796,065	9,887,439
Rice	"	20,829,330	2,916,115	2,916,115	29,756,099	3,633,639	12,700,901	2,418,510	21,733,064	3,194,760
Rye	"	436,861,615	57,470,939	37,171,131	6,808,630,963	138,186,406	621,743,901	143,001,957	623,185,829	126,506,721
Wheat	"	57,470,939	39,087,543	8,062,671	36,320,275	5,418,041	39,845,530	9,976,829	37,785,540	5,289,976
Wheat, flour	"	39,087,543	39,322,595	10,223,875	17,088,958	3,443,763	51,901,748	11,533,329	63,842,706	16,599,163
Cattle, perdra	"	7,684,269	6,298,595	53,338,057	6,829,506	32,858,921	7,351,151	82,875,714	8,302,215	127,923,889
Unmanufactured	"	46,117,966	14,195,225	66,292,834	51,442,820	82,308,512	19,385,515	91,363,293	50,800,615	91,441,407
Manufactured	"	26,705,155	23,230,526	24,542,250	20,641,536	23,701,373	26,542,780	26,542,780	29,456,487	65,082,511
Hides and skins	"	15,422,000	9,399,196	15,530,521	10,365,177	17,881,415	8,133,767	11,292,732	7,786,330	15,342,001
Dressed	"	5,949,411	11,918,100	4,546,672	11,004,455	1,337,769	13,416,332	1,346,332	15,290,110	1,185,677
Machinery, implements and tools ..	"	87,497,325	5,681,401	39,168,749	11,409,483	20,686,118	13,646,685	23,501,492	25,439,129	25,439,129
Locomotives, railway carriages & ..	"	17,426,245	16,929,771	5,282,159	3,330,396	7,193,116	6,029,721	6,029,721	1,016,246	1,390,069
Other machines, Ac.	"	28,036,300	5,681,401	28,788,529	24,777,436	4,337,382	21,343,468	3,831,096	27,335,851	1,390,069
Manners	"	9,358,496	31,412,781	1,892,745	11,004,455	1,004,820	19,290,738	1,354,141	11,611,960	1,016,246
Meats	"	17,426,245	16,929,771	5,282,159	3,330,396	7,193,116	6,029,721	6,029,721	27,335,851	1,390,069
Metals	"	31,412,781	28,036,300	28,788,529	24,777,436	4,337,382	21,343,468	3,831,096	27,335,851	1,390,069
Aluminum	"	100,734,472	11,908,696	88,770,605	50,900,020	7,483,145	61,133,329	8,357,653	66,607,806	9,291,801
Copper	"	115,631,549	19,287,342	103,348,306	105,900,911	17,491,491	438,426,424	21,591,522	148,851,246	24,863,551
Gold	"	335,890,091	67,366,765	468,241,060	76,631,062	61,362,032	431,316,333	68,017,927	537,445,497	72,985,080
Iron and steel	"	6,167,477	6,167,477	5,991,717	32,153,222	6,441,066	36,141,066	6,725,929	43,489,040	5,506,401
Cast iron, crude	"	3,910,639	2,586,516	2,037,248	3,557,410	1,883,338	1,236,026	2,942,385	2,139,446	1,069,026
wrought	"	17,796,140	3,010,639	3,152,736	25,357,410	3,981,392	47,846,129	6,945,292	59,062,346	8,599,478
Iron, hammered or rolled, and steel, in bars or sheets	"	87,062,481	62,758,533	38,922,145	66,010,725	77,245,194	39,836,664	29,005,388	65,914,867	21,669,644
Beams	"	3,606,372	3,606,372	3,606,372	688,084	3,460,342	3,460,342	6,575,635	801,742	5,659,068
Rails	"	26,100,343	26,100,343	18,102,360	18,102,360	21,393,689	21,393,689	50,947,808	68,247,649	68,247,649
Sheets	"	115,631,549	19,287,342	103,348,306	105,900,911	17,491,491	438,426,424	21,591,522	148,851,246	24,863,551
Other	"	335,890,091	67,366,765	468,241,060	76,631,062	61,362,032	431,316,333	68,017,927	537,445,497	72,985,080
Nails	"	28,036,300	5,681,401	28,788,529	24,777,436	4,337,382	21,343,468	3,831,096	27,335,851	1,390,069
Tubes and pipes	"	17,796,140	3,010,639	3,152,736	25,357,410	3,981,392	47,846,129	6,945,292	59,062,346	8,599,478
Wire and rods	"	87,062,481	62,758,533	38,922,145	66,010,725	77,245,194	39,836,664	29,005,388	65,914,867	21,669,644
Other iron and steel	"	455,332	455,332	455,332	455,332	455,332	455,332	455,332	455,332	455,332
Lead	"	54,798,442	54,798,442	54,798,442	54,798,442	54,798,442	54,798,442	54,798,442	54,798,442	54,798,442
Nickel	"	455,332	455,332	455,332	455,332	455,332	455,332	455,332	455,332	455,332
Silver	"	68,247,649	68,247,649	68,247,649	68,247,649	68,247,649	68,247,649	68,247,649	68,247,649	68,247,649

SESSIONAL PAPER No. 10f

Pulp of wood	Kilogs	30,350,007	9,554,267	33,086,548	10,243,817	21,701,362	7,215,780	27,082,476	7,701,879	37,471,354	10,379,106
Manufacture of other			49,839,392		18,345,848		14,737,008		14,615,772		13,464,009
Wool											
Raw	Kilogs.	18,188,254	18,496,793	102,637,201	18,351,659	18,351,659	82,555,965	18,439,500	90,353,391	109,524,516	306,907,429
Yarn	"	9,457,861	50,571,000	10,664,310	56,679,968	8,232,255	30,068,673	9,937,918	18,666,397	11,300,518	57,412,238
Manufactures			13,659,000		15,238,374		13,608,243		11,802,248		12,431,312
Total value of principal and other articles exported			27,553,849,167		2,848,424,737		2,306,443,668		2,809,723,373		3,407,428,320
Less gold and silver coin and bullion			112,495,966		22,229,117		28,474,579		55,658,980		76,139,441
Total exports (indice)			2,681,311,201		2,825,805,680		2,478,269,089		2,754,064,293		3,331,288,879

BERMUDA.

VALUE of the Total Imports and Exports from and to each Principal Country, during the Years ended December 31, 1905 to 1909, inclusive. (*Including Coin and Bullion.*)

IMPORTS.					EXPORTS.				
COUNTRIES.									
1905.	1906.	1907.	1908.	1909.	1905.	1906.	1907.	1908.	1909.
£	£	£	£	£	£	£	£	£	£
<i>British Empire.</i>									
871,577	569,366	592,910	504,094	554,537	23,005	155,884	8,910	20,819	16,741
5,969	5,923	5,251	4,497	9,198	8,244	3,890	2,175	2,385	1,776
51,468	39,395	24,946	24,255	23,710	17,700	15,354	11,237	8,122	8,298
394,911	293,892	352,288	365,268	408,240	14,469	7,188	21,817	7,105	14,244
613	2,165	546	73	181					
1,326,678	886,711	975,941	898,187	995,866	63,418	182,246	44,139	38,431	41,059
<i>Foreign Countries.</i>									
2,005									
11,505	5,762	8,419	3,270	2,969			11,600		
11,218	4,346	7,276	4,232	4,229					
1,988,079	1,064,350	1,050,197	1,005,390	1,198,712	706,645	598,353	625,503	474,475	853,842
3,595	3,387	5,006	1,115	2,711	929	4,739			
1,317,002	1,077,845	1,070,958	1,012,087	1,148,621	707,565	603,653	640,103	474,475	853,842
1,326,678	886,711	975,941	898,187	995,866	63,418	182,246	44,139	38,431	41,059
2,643,680	1,964,556	2,046,899	1,910,274	2,144,487	770,983	785,299	684,242	512,906	894,901
Grand totals.									

SESSIONAL PAPER No. 10f

BERMUDA.

TOTAL Quantities and Values of the Principal Articles of Merchandise Imported during the Years ended December 31, 1905 to 1909, inclusive.

ARTICLES	1905.		1906.		1907.		1908.		1909.	
	Quantity.	Value.	Quantity.	Value.	Quantity.	Value.	Quantity.	Value.	Quantity.	Value.
		\$.		%		%		%		%
Ale, beer and porter.....		110,488		73,175		73,876		68,990		65,540
Animals, living—Cattle.....	1,874	127,907	1,429	112,230	861	78,542	987	79,579	1,377	107,286
Horses.....	131	20,464	49	6,881	73	10,366	79	10,385	148	23,569
Sheep.....	2,732	11,738	2,483	18,673	1,945	14,797	2,001	13,592	1,749	12,118
Beef.....		61,003		27,861		66,137		70,469		48,477
Bicycles.....		2,823		2,428	175	5,100	189	4,087	241	6,069
Boats.....	15	11,044	31	1,187	15	1,815	15	4,283	15	2,146
Box materials.....		21,830		16,410		22,761		36,660		18,469
Bran.....		28,329		27,579		26,580		26,577		32,616
Bread.....		18,975		13,116		12,877		13,515		15,174
Building materials.....		67,330		25,511		20,016		19,403		28,543
Butter.....	386,848	96,467	358,960	82,782	278,806	77,628	298,078	78,115	191,575	75,307
Cheese.....	213,584	24,834	190,000	20,745	191,252	20,821	149,422	20,255	122,696	13,519
Clothing.....		129,781		101,197		83,933		66,138		68,271
Coal.....	6,470	32,667	9,188	33,415	11,217	26,661	12,440	43,143	8,022	31,103
Corn.....	41,022	25,185	41,528	24,343	39,914	26,799	38,641	23,182	22,210	22,210
Cotton, linen, silk and woollen goods.....		227,394		194,530		196,312		165,316		189,755
Drugs.....		38,319		26,430		18,839		21,671		22,634
Earthenware and glassware.....		25,754		18,605		17,922		20,104		21,315
Eggs.....	68,203	16,118	26,259	6,560	37,080	10,068	34,140	9,714	38,976	10,838
Fancy goods.....		20,531		20,620		20,727		20,047		32,928
Fertilizers.....		34,752		25,265		28,898		28,898		20,551
Fish, preserved.....		34,368		27,254		28,290		19,379		21,765
Flour.....		130,163		8,293		94,948		67,339		91,476
Fruits— Fresh.....		28,656		24,814		13,179		20,552		21,943
Dried.....		11,742		11,164		13,106		12,001		11,660
Fruits and meats, canned.....		65,043		31,132		44,749		51,187		65,992
Furniture.....		39,269		28,752		18,274		18,274		54,862
Groceries.....		37,897		36,310		29,653		23,529		35,877
Hardware and cutlery.....		42,199		30,426		35,838		34,456		40,860
Hay.....		20,133		17,378		24,285		21,325		15,836
Jewellery.....		38,066		27,419		35,005		25,640		36,879

BERMUDA.

Total Quantities and Values of the Principal Articles of Merchandise Imported, &c.—*Continued.*

ARTICLES.	1905.		1906.		1907.		1908.		1909.	
	Quantity.	Value.	Quantity.	Value.	Quantity.	Value.	Quantity.	Value.	Quantity.	Value.
Lard	116,832	10,312	110,672	11,587	158,170	12,088	118,531	11,232	101,961	13,261
Leather, manufactured		76,811		63,515		62,984		65,987		65,592
Lumber	1,819,818	29,506	1,163,092	29,293	1,011,687	23,921	618,481	12,643	1,382,045	38,006
Machinery		26,941		10,269		16,522		17,738		17,406
Meat		11,134		6,371		12,021		12,473		9,022
Metal manufactures		41,619		17,653		12,770		27,351		28,256
Musical instruments		8,431		3,396		1,536		5,912		2,716
Cats	232,233	56,278	171,155	50,891	131,152	57,686	140,163	51,419	124,577	51,590
Oilmen's stores	80,217	80,217		53,198		36,500		23,360		30,791
Oils, kerosene	330,333	38,792	238,349	31,015	343,101	29,335	316,591	31,721	301,346	25,506
Paints and oils		13,831		13,198		14,128		12,220		11,639
Paper		12,293		10,214		11,188		11,587		11,360
Pease and beans		6,570		5,971		7,671		11,911		8,351
Potatoes		19,028		26,796		21,610		28,728		29,102
Poultry and meats		11,037		9,038		11,135		11,331		19,213
Provisions	992,780	95,178	937,959	98,471	351,713	81,286	717,292	78,163	858,199	101,686
Soap and starch		21,797		13,145		18,746		19,759		17,675
Stationery, including books		12,292		12,390		16,875		14,230		13,081
Spirits	39,122	42,325		23,963		21,270		22,088		21,578
Sugar	2,283,343	74,655	1,651,661	41,655	1,641,337	52,063	1,830,925	55,111	2,505,019	50,301
Tea	98,489	20,995	81,500	15,909	81,552	15,122	68,029	12,678	79,279	14,929
Tobacco		58,350		42,652		34,125		32,178		39,123
Wines		15,364		16,739		11,261		10,896		11,063
All other articles		179,385		299,946		133,029		131,187		162,963
Totals (mlse)		2,595,013		1,937,789		1,998,293		1,900,541		2,000,468
Coin and bullion		48,697		26,567		48,696		9,733		54,019
Total imports		2,643,680		1,964,356		2,046,989		1,910,274		2,114,487

SESSIONAL PAPER No. 10f

BERMUDA.

Total Quantities and Values of the Principal Articles of Merchandise Exported during the Years ended December 31, 1905 to 1909, inclusive.

ARTICLES.	1905.		1906.		1907.		1908.		1909.	
	Quantity.	Value.	Quantity.	Value.	Quantity.	Value.	Quantity.	Value.	Quantity.	Value.
Arrowroot.....		£		£		£		£		£
Balls, ivy.....	12,636	4,137	20,272	6,055	6,498	2,516	21,759	10,522	51,991	12,385
Casks, empty.....	7,529	35,332	6,107	13,119	16,778	16,778	8,455	19,549	33,117	33,117
Furniture.....		10,526		8,955		6,107		6,117		5,159
Groceries.....		1,369		5,015		3,076		341		906
Hides and skins.....		1,992		3,177		988		541		541
Iron, old.....		8,897		7,955		5,859		5,528		5,119
Metal, old.....	425	2,677	1,000	5,353	5,046	24,586		300		1,460
Onions.....		13,222		18,911		16,630		194		2,458
Potatoes.....		303,996		217,910		307,520		232,519		198,358
Spirits and wines.....		121,589		44,368		140,471		124,129		182,538
Tallow.....		9,358		11,587		5,713		9,451		8,375
Vegetables.....		3,681		3,971		1,567		2,438		2,112
Other articles.....		29,421		29,581		53,811		45,080		65,091
		17,248		151,385		22,065		8,391		14,515
Totals (indec).		596,617		590,301		655,687		461,172		461,968
Coin and bullion.....		294,366		191,998		18,355		18,734		432,933
Total exports.....		770,983		782,299		684,242		512,906		894,901

BRAZIL.

VALUE of the Total Imports and Exports from and to each Principal Country during the Years ended December 31, 1905 to 1909, inclusive. (Including Coin and Bullion.)

NOTE:—Gold Milreis = 54 6 cents.

		IMPORTS.					EXPORTS.				
		COUNTRIES.									
		1905.	1906.	1907.	1908.	1909.	1905.	1906.	1907.	1908.	1909.
		Gold Milreis.	Gold Milreis.	Gold Milreis.	Gold Milreis.	Gold Milreis.	Gold Milreis.	Gold Milreis.	Gold Milreis.	Gold Milreis.	Gold Milreis.
	United Kingdom.....	70,500,000	82,620,000	108,045,423	90,885,019	88,376,783	72,967,000	75,955,000	70,359,600	57,372,359	91,533,527
	British Possessions.....	1,388,000	1,516,000	2,210,554	2,074,312	1,750,799	2,038,000	6,000	2,368,000	1,357,458	1,771,823
	Canada.....	4,793,000	3,795,000	1,942,208	1,596,479	2,729,502	3,000	3,000	6,559	34,725	19,672
	Cape Colony.....	3,870,000	3,716,000	3,913,297	4,504,439	3,689,078	2,438,000	16,000	1,229,256	1,377,458	894,779
	India.....	197,000	215,000	340,796	296,960	228,490	90,000	344,000	192,185	128,741	183,710
	Other.....	31,210,000	31,190,000	32,272,965	31,966,273	33,131,799	12,104,000	17,100,000	15,641,768	16,490,408	18,792,197
	Argentina.....	4,615,000	4,555,000	6,028,942	5,651,433	4,343,463	13,621,000	16,135,000	13,581,553	14,060,332	18,845,759
	Austria-Hungary.....	9,660,000	11,432,000	14,306,604	11,728,478	13,363,734	8,034,000	9,850,000	28,045,534	8,795,066	11,999,797
	Belgium.....	371,000	393,000	573,300	406,304	328,834	646,000	817,000	930,333	1,013,462	1,329,146
	Chile.....	284,000	259,000	328,130	235,715	256,625	16,000	16,000	15,832	7,575	22,089
	China.....	690,000	580,000	665,320	583,709	1,068,354	978,000	1,006,000	327,560	348,831	423,913
	Denmark.....	23,883,000	27,175,000	31,169,896	28,436,242	34,169,238	29,029,000	57,844,000	64,051,894	30,009,503	48,778,204
	France.....	35,354,000	43,317,000	55,274,201	46,859,394	51,420,189	808,000	876,000	627,503	889,429	1,037,346
	French Possessions.....						60,001,000	83,034,000	92,459,317	61,969,612	88,392,478
	Germany.....	1,153,000	1,429,000	2,042,849	1,714,529	3,210,511	465,000	961,000	85,551	863,015	1,137,354
	Italy.....	8,836,000	9,432,000	12,753,969	10,707,766	9,614,467	11,773,000	16,382,000	18,991,200	18,050,804	26,445,306
	Norway.....	3,379,000	2,559,000	2,668,036	2,753,407	2,762,478	3,682,000	4,534,000	2,801,508	4,489,321	4,872,351
	Sweden.....	19,411,000	19,331,000	20,637,150	16,323,628	1,028,439	299,000	283,000	143,003	169,919	364,983
	Portugal.....	1,907,000	2,379,000	3,210,254	3,107,956	2,796,590	2,991,000	2,780,000	417,145	333,671	628,660
	Russia.....	2,061,000	2,660,000	3,431,174	3,820,343	40,870,578	2,325,000	2,780,000	3,336,414	1,725,633	1,693,782
	Spain.....	27,401,000	33,823,000	45,979,678	38,208,343	40,570,180	1,018,000	1,236,000	636,620	446,437	608,178
	Switzerland.....	13,979,000	9,903,000	10,017,304	9,732,759	11,553,577	1,292,000	1,750,000	1,393,800	1,912,974	1,953,354
	United States.....	950,000	904,000	844,412	872,379	1,019,220	163,204,000	165,578,000	151,954,274	157,394,946	227,514,926
	Uruguay.....						6,487,000	7,431,000	6,614,003	7,161,203	9,555,697
	Other Countries.....						5,967,000	4,723,000	9,829,664	6,956,591	8,703,025
	Totals.....	295,147,000	360,245,363	481,572,426	392,491,371	566,439,459	396,828,000	471,640,000	481,572,426	392,491,371	566,439,459

SESSIONAL PAPER No. 10f

BRAZIL.

Total Quantities and Values of the Principal Articles of Merchandise Imported during the Years ended December 31, 1905 to 1909, inclusive.

NOTE:—Gold Milreis = 54.6 cents. Kilog = 2.204 lbs. Hectol = 21.49 galls.

ARTICLES.	1906.		1907.		1908.		1909.	
	Quantity.	Value Gold Milreis.	Quantity	Value Gold Milreis.	Quantity.	Value Gold Milreis.	Quantity.	Value Gold Milreis.
Animals, living								
Cattle..... No.	12,714	2,199,000	17,543	911,750	24,966	963,844	69,458	1,798,823
Horses and mares..... "						339,063	2,753	219,212
Mules..... "			1,759	315,189	1,167	250,575		391,911
Arms and ammunition								
Artillery ammunition... Kilogs.			1,256	8,171	59,556	151,837	525,508	2,302,876
Com powder..... "			101,797	73,457	199,896	113,270	75,518	141,587
Lead bullets, shot, fuses and cartridges..... "								
Rifles, revolvers, pistols and other firearms..... "		2,898,000	785,852	996,650	791,698	863,978	2,370,344	4,189,531
Other..... Kilogs.			273,745	1,513,697	263,768	1,502,285	571,583	3,743,097
Asphalt..... Kilogs.				51,050		47,130		199,072
Boat blacking..... Kilogs.			133,504	196,694	7,302,273	273,278	6,262,469	196,891
Boxes and cases, all kinds				195,157	282,469	82,305	113,662	113,762
						152,857		155,219
Breadstuffs								
Barley..... Kilogs.			39,678	5,111	23,518	4,390	19,615	3,675
Beans..... "			7,510,337	1,202,816	6,835,270	1,031,638	7,273,128	1,191,012
Biscuits and ship biscuits			126,479	124,090	87,690	81,017	98,613	91,327
Bran..... "			2,054,813	125,618	1,502,878	100,343	1,121,267	82,639
Cereals and alimentary grains..... "			2,483,491	338,393	2,500,931	303,117	3,812,817	477,422
Flour..... Kilogs.	140,464,000	14,595,000	170,252,906	17,704,371	151,076,077	16,483,156	166,704,805	17,615,586
Other and meals..... "			538,507	242,355	416,383	202,846	335,379	249,679
Maize..... "			9,312,952	531,736	6,905,635	413,100	2,609,711	158,628
Malt..... "	5,476,000	884,000	7,232,387	1,213,318	7,537,554	1,314,620	7,563,021	1,315,648
Rice..... "	58,791,000	5,212,000	11,581,473	1,470,426	6,747,796	921,515	10,891,739	1,319,437
Wheat..... "	214,282,000	12,475,000	246,853,148	14,301,363	259,917,583	16,606,155	259,363,978	17,914,657

BRAZIL.

TOTAL Quantities and Values of the Principal Articles of Merchandise Imported, &c.—Continued.

ARTICLES.	1905.		1906.		1907.		1908.		1909.	
	Quantity.	Value. Gold. Millions.	Quantity.	Value. Gold. Millions.	Quantity.	Value. Gold. Millions.	Quantity.	Value. Gold. Millions.	Quantity.	Value. Gold. Millions.
Metals and alloys of Cu.										
Tin bars, rods, sheets and plates..... Kilogs.			292,924	394,077	211,283	350,470	262,643	329,951	271,927	323,580
Manufactures of.....				143,282		167,364		157,365		123,087
Zinc and alloys										
Zinc plate, bar and sheet..... Kilogs.			560,891	195,511	616,065	201,016	639,962	177,095	729,651	196,727
Manufactures of.....				69,255		63,592		57,318		46,628
All other metal										
Unmanufactured.....				176,493		225,138		219,739		299,779
Manufactured.....			2,321,526	82,281	2,876,601	1,319,098	2,265,496	1,372,968	3,293,363	97,242
Milk, condensed Kilogs.				1,036,893		1,310,998		1,372,968		1,749,061
Musical instruments—										
Phonographs and acco- sories..... No.			1,110	472,293	73,228	165,103	119,661	256,249	145,821	287,324
Pianos.....				765,278	1,295	534,373	1,570	641,333	1,473	659,980
Other.....						748,366		486,923		495,371
Oils—										
Gasoline..... Kilogs.			70,016,600	5,536,000	1,169,839	237,089	1,376,177	399,006	1,798,755	316,153
Kerosene or refined petro- leum.....					75,779,373	6,377,244	76,243,917	6,573,499	80,353,476	6,755,584
Lampseed.....					2,825,135	792,167	3,696,559	819,397	3,084,356	846,958
Lubricating.....			6,451,219	987,927	8,580,893	1,355,391	8,568,688	1,363,479	9,677,449	1,499,609
Olive.....			2,399,192	1,554,343	3,399,245	2,450,398	2,754,563	1,894,924	2,971,960	2,252,487
Vegetable oils for indus- trial purposes..... Kilogs.			3,307,632	812,542	4,133,218	1,356,444	3,116,722	925,961	2,278,944	686,737
Paints and colours:—										
Aniline or fuchsina col- ours..... Kilogs.			298,404	699,477	334,342	767,013	253,867	672,423	269,540	739,636
Dry paints.....			1,953,499	427,149	1,866,909	410,371	1,452,091	398,411	1,632,214	506,016
Paints, prepared.....			1,099,045	568,289	1,429,811	623,697	1,486,631	595,074	1,811,157	747,352
Red lead or minium.....			533,413	107,921	625,835	149,797	459,125	90,668	576,455	107,543

SESSIONAL PAPER No. 10f

Ultramarine blue and indigo				196,339	89,513	296,585	87,979	228,655	120,683
White lead and zinc white				506,390	519,601	5,111,970	503,701	2,301,479	529,633
Paper									
Printed books, newspapers, periodicals, music, maps or geographical charts or similar art icles				1,029,821	1,151,671	822,166	1,137,896	721,651	1,205,777
Printed matter, post cards or calendars, &c.				601,918	766,931	1,525,581	1,053,475	367,381	621,381
Printing paper				11,592,285	2,248,353	11,989,310	2,363,123	16,406,122	2,451,325
Writing paper				1,405,785	802,913	1,433,180	658,613	1,263,800	583,848
Other				2,258,900	2,673,021	2,651,469	2,661,469	2,195,760	2,195,760
Perfumery				1,719,840	370,956	282,291	1,402,711	305,151	1,816,311
Photographic apparatus and accessories				196,323	153,320	157,639	291,359	130,815	296,111
Pipes, cigar or cigarette holders and any articles for smoking				619,270	872,783	390,382	730,362	393,961	821,813
Provisions									
Butter				2,629,582	2,913,918	1,876,003	2,238,786	2,213,037	2,753,281
Cheese				1,415,423	1,113,607	1,597,217	1,387,606	1,470,205	1,311,636
Eggs				5,137	4,999	6,025	3,375	4,745	2,789
Lard				1,338,929	2,397,692	1,837,656	934,323	591,729	361,696
Meats									
Bacon				373,518	433,185	731,965	414,515	711,119	451,602
Beef, jerked				9,813,246	9,637,137	2,977,751	8,718,332	35,107,797	9,130,636
Hams				491,105	493,130	118,391	167,475	192,911	493,773
Preserved and extracts of									
Chestnuts				389,358	171,159	333,529	390,982	331,006	378,117
Rabbit				9,801,662	1,401,531	15,182,927	1,465,638	15,385,916	1,383,300
Sardines				313,839	336,011	247,319	790,386	287,133	478,363
Tuna				1,071,963	3,313,386	1,025,842	252,496	1,389,665	313,666
Vegetables				32,117,163	918,571	39,815,528	813,711	12,839,371	811,219
Wine				557,106	933,895	18,828	733,155	26,081	121,771
Zinc				781,631	761,103	698,083	698,083	530,069	530,069
Ribbons				598,975	590,603	23,607	388,618	25,009	330,638
Silk				308,088	390,000	23,607	731,411	622,519	622,519
Sugar and thread				797,840	1,928,611	1,192,157	2,113,510	2,113,510	126,222
Other, manufactured				316,949	428,310	1,492,157	273,299	2,731,299	273,299
Soap, unscented				2,000,763	2,903,991	3,268,701	2,299,269	3,482,293	27,1986
Soda ash or potash				5,629,975	7,633,065	1,157,730	171,978	1,309,637	500,315
Starch				615,216	267,162	933,881	223,310	1,082,327	269,360
Stationery for bureaux and schools				271,377	625,761	614,076	614,076	587,522	587,522
Steamers, sailing ships and any other vessels				321,171	1,812,915	3,279,360	3,279,360	6,457,577	6,457,577
				1,009,481					

BRAZIL.
Total Quantities and Values of the Principal Articles of Merchandise Imported, &c.—*Concluded.*

ARTICLES.	1905.		1906.		1907.		1908.		1909.	
	Quantity.	Value. Gold Milreis.	Quantity.	Value. Gold Milreis.	Quantity.	Value. Gold Milreis.	Quantity.	Value. Gold Milreis.	Quantity.	Value. Gold Milreis.
Straw, broom grass, cocoa, fibre and similar fibrous materials— Unmanufactured.....										
Manufactured.....										
Tallow and grease..... Kilogs.	2,219,502	646,728	1,677,091	537,244	1,677,091	537,244	1,548,376	449,820	1,091,611	340,681
Tea.....	240,812	305,729	271,450	356,031	271,450	356,031	235,223	318,572	281,180	367,748
Tobacco— Unmanufactured.....	157,468	291,849	169,900	326,049	169,900	326,049	146,701	295,652	184,767	306,259
Manufactured.....	4,709	77,789	5,274	72,329	5,274	72,329	4,452	72,829	3,300	41,428
Umbrellas and parasols.....		688,889		833,410		833,410		502,965		512,145
Vegetables..... Kilogs		496,772		640,041		640,041		482,329		253,919
Garlic and onions.....			118,289	119,967	118,289	119,967	129,139	157,430	150,000	166,535
Potatoes.....			4,888,048	704,648	3,711,180	576,532	3,936,658	537,052	3,406,322	514,136
Wood— Unmanufactured Pine stumps, planks, boards, &c.....	21,292,000	1,583,000	22,529,727	1,704,719	18,354,342	1,522,912	21,269,608	1,573,371	19,299,619	1,467,000
Staves and hoops..... Kilogs			1,792,030	2,947,329	814,901	4,213,299	624,249	2,813,815	1,375,750	2,867,495
Other.....				219,454		103,733		93,416		176,080
Manufactured.....				525,516		319,170		438,831		610,825
Wood.....				1,425,149		2,115,792		2,147,000		1,715,075
Pine goods..... Kilogs.			987,242	4,329,705	1,228,396	5,335,656	874,913	4,117,948	792,361	3,687,452
Wearing apparel.....				317,383		336,766		269,761		179,297
Yarn..... Kilogs			491,905	963,177	640,266	1,721,078	508,626	1,305,410	463,890	1,267,649
Other manufactured.....		809,000		805,919		750,650		882,752		671,351
All other articles.....				8,539,983		9,889,685		7,472,365		7,819,646
Total imports (mdse).....		265,156,000		295,147,055		360,245,363		315,479,291		339,127,589

SESSIONAL PAPER No. 10f

BRAZIL.
 Total Quantities and Values of the Principal Articles of Merchandise Exported during the Years ended December 31,
 1905 to 1909, inclusive.

Note: Gold Milreis 54.6 cents. Kilog-2.204 lbs. Hectol 21.399 galls.

Articles.	1905.			1906.			1907.			1908.			1909.		
	Quantity.	Value.	Quantity.	Value.	Quantity.	Value.	Quantity.	Value.	Quantity.	Value.	Quantity.	Value.	Quantity.	Value.	
Bananas	1,134,611	475,000	1,852,012	600,000	1,878,901	565,229	2,104,372	731,881	2,091,250	667,637					
Bean	26,432	1,190,000	21,858	1,129,000	1,354,082	36,298	1,823,533	1,823,533	28,157	2,221,258					
Beard nuts	198,226	2,664,000	96,770	1,190,000	180,345	2,232,338	169,226	2,044,598	283,006	2,757,197					
Cassia wax	1,897,000	1,817,000	2,559,000	3,733,000	2,778,801	3,720,898	2,392,027	2,131,268	3,011,683	2,257,025					
Cocoa beans	21,090,000	2,118,000	3,126,000	333,000	1,221,308	113,731	150,101	13,307	3,898,829	343,006					
Coffee, raw	10,820,661	9,210,000	25,135,000	12,324,000	24,397,219	17,891,319	32,355,250	17,575,956	33,817,339	11,212,358					
Cotton raw	24,082,000	190,105,000	13,965,800	215,475,000	15,680,172	253,868,343	12,658,457	204,733,165	16,880,696	24,557,670					
Cotton seed	37,191	364,000	31,668,000	11,725,000	28,036,281	15,417,811	3,364,715	1,832,511	9,908,111	5,260,561					
Drumheads		255,000		1,085,000	30,359	1,225,395	27,009	1,075,523	33,615	1,306,231					
Gold in bars	3,879	3,734,000	1,518	1,373,000	3,780	3,629,982	1,165	1,011,849	1,323	1,435,130					
Hair (animal and brushes)	146,000	308,000	535,000	104,000	155,453	360,110	160,915	342,118	768,749	571,969					
Herba (mate) Paraguay tea	11,120,000	11,088,000	57,796,000	16,503,000	52,062,477	14,310,351	55,311,625	14,669,690	58,017,850	14,735,895					
Hides: Dry	7,860	3,336,000	9,828	7,676,000	6,951	3,001,170	7,046	1,290,581	10,391	6,659,296					
Salted	19,112	7,010,000	22,937	9,691,000	24,502	10,301,316	25,311	7,405,868	25,385	9,307,919					
Mandragora or Cassava flour	2,275,000	6,925,000	1,213,331	1,594,000	1,396,969	432,814	5,457,919	355,609	5,160,805	292,452					
Mangrove ore	86,000	2,938,000	121,331	1,594,000	236,778	1,472,330	166,122	2,190,382	240,771	3,473,706					
Meats, extracts of	1,137,000	889,000	82,000	111,000	25,406	10,652	51,628	90,272	16,110	78,118					
Monazite sand	1,288,000	337,000	1,357,000	317,000	1,437,877	891,541	1,965,895	1,019,963	6,461,877	1,301,453					
Passaza	1,692,690	188,000	1,655,000	103,000	1,312,221	333,544	1,309,655	361,939	1,069,517	362,503					
Rose wood	37,393,005	128,110,000	34,960,000	121,941,000	36,140,185	260,609	4,132,918	317,540	2,310,489	201,393					
Rubber	1,325,000	3,475,000	537,000	1,045,000	2,267,151	5,151,161	2,578,922	1,181,967	390,913	1,320,451					
Skins:															
Goat	630,000	613,000	537,000	565,000	624,237	692,845	983,934	716,544	68,483	5,968,211					
Other	37,717	3,608,000	84,318	5,889,000	2,906,461	101,752,333	38,296,461	101,752,333	29,028,738	168,231,640					
Sugar	19,616,000	7,922,000	22,917,000	8,073,000	11,165,441	11,209,329	11,573,630	7,133,352	116,119	213,015					
Tobacco	771,000	305,000	650,000	199,000	353,071	186,969	685,477	313,922	793,292	73,754					
Twist	1,197,000	77,000	1,261,000	1,089,260	1,089,260	105,770	1,258,176	131,073	1,201,731	604,318					
Wool	253,000	112,000	513,000	354,000	352,199	213,880	484,390	246,193	1,201,731	3,381,432					
All other articles		3,555,000		1,377,000		1,099,245									
Total exports (mpsd)		296,828,000		171,640,000		481,572,426		392,491,371		566,439,439					

BRITISH EAST AFRICA PROTECTORATE.

VALUE of the Total Imports and Exports from and to each Principal Country during the Years ended March 31, 1907 to 1911, inclusive.

	IMPORTS.					EXPORTS.				
	1906-7.	1907-8.	1908-9.	1909-10.	1910-11.	1906-7.	1907-8.	1908-9.	1909-10.	1910-11.
	1,457,956	1,601,875	1,457,557	1,311,888	1,749,839	281,000	511,886	470,331	390,750	1,725,355
	2,678	10,169	224	3,337	10,989					
	848,186	892,722	943,573	873,488	1,033,675					
	29,141	19,165	16,853	13,634	28,212					
	3,124	14,735	7,971	14,084	30,387					1,066
	17,739	28,313	43,712	79,806	70,315					3,168
	10,630	28,937	12,736	10,088	17,778					12,811
	5,691	7,173	12,433	14,123	26,631					280,315
		3,711	8,390							8
	2,373,965	2,610,163	2,503,379	2,320,168	2,967,849	506,460	802,026	744,024	1,320,034	2,143,820
						<i>Foreign Countries.</i>				
	111,411	108,302	93,915	138,511	133,668	71,739	62,843	10,516	23,491	55,704
	12,061	16,148	12,984	10,916	27,594	27,325	14,861	167,174	12,968	30,529
	62,493	91,385	75,983	78,883	88,418	272,188	300,333	323,945	401,062	348,269
	205,516	310,650	294,443	386,457	511,749	283,936	401,829	396,813	396,694	901,413
	52,677	39,274	51,011	83,117	83,020	11,507	13,995	11,712	22,056	31,122
	190,760	239,162	233,493	199,475	327,590	16,741	13,805	24,031	29,687	33,691
	28,504	43,936	21,265	23,379	32,809	33,561	20,707	19,048	13,140	21,696
	76,017	26,178	21,130	25,813	69,228	124,411	103,348	84,290	101,392	132,028
	56,811	107,324	107,543	93,085	157,062	19,082	24,489	48,297	31,618	73,433
	55,393	63,006	49,475	55,864	56,854	570			2,628	
	25,555	22,012	59,626	8,008	6,994					
	17,951	56,067	41,228	19,388	45,742					
	288,692	153,348	311,367	329,502	340,774	609,036	487,849	333,327	546,940	644,439
	1,293,781	1,281,792	1,376,123	1,452,691	1,900,502	1,533,716	1,665,562	1,251,283	1,551,376	2,542,347
	2,373,965	2,610,163	2,503,379	2,320,168	2,967,849	506,460	802,026	744,024	1,320,034	2,143,820
	3,667,749	3,891,955	3,879,502	3,772,859	4,808,351	2,040,176	2,107,588	1,995,304	2,871,610	4,686,167
						Grand totals.				

SESSIONAL PAPER No. 10f

BRITISH EAST AFRICA PROTECTORATE.
 Total Quantities and Values of the Principal Articles of Merchandise Imported during the Years ended March 31, 1907 to 1911,
 inclusive.

ARTICLES.	1906 7.		1907 8.		1908 9.		1909 10.		1910 11.	
	Quantity.	Value.	Quantity.	Value.	Quantity.	Value.	Quantity.	Value.	Quantity.	Value.
Alc and beer.....	Galls.	\$	19,834	14,065	26,615	29,143	25,936	19,691	28,139	\$
Animals: Cattle.....	No.	5,199	8,292	336	9,178	52	930	351	11,516	
Horses.....	"	17,753	146	250	26,538	59	5,836	182	29,059	
Sheep.....	"	414	951	61	13,311		65,018	1,306	22,908	
Other.....	"	19,315	3,477		15,319		7,117		6,739	
Apparel and haberdashery.....		105,107	160,668		99,010		132,622		121,983	
Bags and sacks.....	No.	283,315	290,560		24,727		362,515		66,629	
Beads.....	Lbs.	392,035	41,149	372,268	46,997		10,163		218,628	
Books, maps and printed matter.....	Pairs	23,122	21,458	22,927	28,781		15,101		21,043	
Boots and shoes.....		151,292	120,508		19,997		26,995		35,098	
Building materials.....							80,353		135,801	
Coal and patent fuel.....	Tons	1,317	38,266	41	316	63	111		18,922	
Carton goods.....	Vols.	14,528,917	1,110,353	10,737,708	938,917		1,020,052		1,270,889	
Drugs, medicines and chemicals.....			37,863		44,191		43,093		39,551	
Earthenware and glassware.....			16,686		12,977		36,037		47,660	
Furcans and ammunition.....			51,219		63,717		70,367		93,011	
Furniture.....			46,250		73,231		61,131		60,279	
Grain: Flour.....	Cwt.	32,315	85,011	39,618	113,568		38,385		26,858	
Rice.....	"	88,384	290,874	110,221	282,077		311,048		263,570	
Other.....	"		22,635		38,314		46,750		28,172	
Metals:										
Agricultural implements.....			92,973		76,301		124,498		133,892	
Brass and copper ware.....			18,039		80,295		41,099		53,713	
Iron and steel ware.....			162,576		161,819		113,257		119,011	
Machinery.....			75,311		113,002		89,610		100,297	
Oils: Kerosene.....	Galls.	351,027	11,834	189,239	59,826		68,639		70,120	
Provisions, all sorts.....			278,075		318,538		334,950		369,496	
Seeds and plants for cultivation.....			6,327		13,159		16,420		16,070	
Silk goods.....	Vols.	16,196	6,914	23,218	10,122		8,910		21,109	
Sports and liquors.....	Galls.	27,218	87,975	52,413	116,178		50,885		89,711	
Sugar.....	Cwt.	25,967	81,799	37,621	121,292		167,149		120,319	
Tobacco.....	Lbs.	271,042	71,085	291,253	91,561		336,310		382,462	
Tea.....	"	153,739	31,609	167,199	23,365		157,353		169,709	
Wines.....	Galls.	16,413	33,599	17,289	36,090		47,372		32,101	
Wood.....	Tons	5,100	110,327	1,368	11,335		24,680		31,765	
Wooden goods.....	Vols.	60,879	29,734	77,675	39,591		43,306		22,669	
All other articles.....			129,953		121,291		191,806		918,752	
Total imports.....			3,667,719		3,891,955		3,872,839		3,772,839	
									1,868,351	

BRITISH EAST AFRICA PROTECTORATE.

TABLE VI.—Quantities and Values of the Principal Articles of Merchandise Exported during the Years ended March 31, 1907 to 1911, inclusive.

ARTICLES.	1906-7.		1907-8.		1908-9.		1909-10.		1910-11.	
	Quantity.	Value.	Quantity.	Value.	Quantity.	Value.	Quantity.	Value.	Quantity.	Value.
		£.		£.		£.		£.		
Animals	No.	16,887	1,015	17,719	3,362	22,679	5,027	28,061	7,726	23,815
Bees (rafters)	No.	521,690	100,992	19,163	127,619	23,458	402,487	290,201	251,777	12,376
Chillies	Cwt.	31,251	1,863	6,051	2,219	3,149	8,299	28,864	17,668	101,421
Copra	"	37,068	32,009	109,763	27,633	72,916	42,209	78,646	36,879	118,959
Cotton	"	1,119	36,052	131,385	17,708	293,801	24,168	106,336	15,111	1,063,589
Gum	"	193,951	299,752	117,406	136,248	136,153	28,028	291,312	210,381	305,189
Hides and skins	"	19,779	687,217	55,860	712,780	36,252	421,268	83,783	909,416	305,189
Horns and teeth	"	404	11,777	462	9,685	811	21,851	39,168	1,111,881
Ivory	"	331,989	1,528	376,276	1,941	622,597	2,029	473,089	2,133	196,896
Mangrove bark	Tons	1,148	22,225	1,801	18,707	5,215	21,171	14,683	6,442	29,487
Peas	"	5,711	22,225	11,115	16,819	8,766	14,360	15,364	15,762	19,238
Potatoes	Cwt.	19,346	271,239	3,257	231,473	1,961	101,219	1,172	306,502	45,488
Rubber	"	3,729	89,291	9,213	251,252	5,316	114,225	2,292	63,657	3,909
Wax	"	3,782	89,291	9,213	251,252	5,316	114,225	2,292	63,657	3,909
All other articles	"	23,115	292,671	292,671	298,966	199,969	171,161
Total exports	"	2,940,176	2,407,588	2,407,588	1,993,301	2,871,610	1,686,167

SESSIONAL PAPER No. 10f

VALUE of the Total Imports and Exports from and to each Principal Country during the Years ended March 31, 1907, to 1911, inclusive.
(Including *Coia and Ballion.*)

EXPORTS.		CORRELATES.					EXPORTS.				
		British Empire.									
		Foreign Countries.									
		Totals, British Empire.					Totals, Foreign Countries.				
1906 7.	1907 8.	1908 9.	1909 10.	1910 11.	%	1906 7.	1907 8.	1908 9.	1909 10.	1910 11.	%
1,124,086	1,112,292	4,691,445	3,987,910	4,001,695	United Kingdom.....	3,850,386	2,953,525	1,351,671	1,287,333	3,455,336	
273	1,251	1,361	5,789	3,418	Bermuda.....	5,467	4,890	6,089	10,682	6,081	
138,765	163,215	130,135	326,157	332,623	British East Indies.....	166					
132,912	163,030	291,708	111,031	81,473	" West Indies.....	192,376	273,511	351,293	409,094	352,816	
517,222	655,080	665,413	663,880	689,178	Canada.....	2,278,860	1,154,211	3,671,503	3,153,126	2,766,117	
			399	297	Newfoundland.....	7,433	10,493	11,638	22,150	21,360	
			3,298	5,298	Other British Possessions.....	10	5				
5,243,268	5,364,860	5,639,122	5,095,196	5,113,293	Totals, British Empire.....	6,334,298	7,402,636	8,335,236	7,884,945	6,622,653	
<i>Foreign Countries.</i>											
			964	6,570	Argentine Republic.....	8,015	13,851	6,971	1,160	2,066	298
	3,558	14,194	291,662	19,293	Denmark.....	1,117	1,117	1,117	1,160	1,160	
	137	501	295	433	Denmark West Indies.....	2,668	5,957	6,046	7,379	6,740	
7,521	11,132	9,674	7,278	6,323	Dutch Guiana.....	111,722	123,633	138,747	161,043	166,390	
			5,865	1,521	" West Indies.....	9,071	5,473	12,370	7,350	10,800	
51,414	39,191	74,157	150,384	130,683	France.....	5,315	2,905	3,330	6,013	2,817	
3,531	8,535	8,152	5,385	10,458	French Guiana.....	38,591	42,413	36,296	39,760	62,028	
			41	21	" West Indies.....	2,911	7,066	11,376	3,451	245	
10,868	12	22	111,020	98,606	Germany.....	8,107	30,312	53,237	48,396	113,065	
129,266	195,933	210,305	183,684	239,777	Holland (Netherlands).....	15,230	15,747	52,635	29,111	27,260	
36,146	21,788	39,724	73,721	60,323	Portuguese Possessions.....	13,436	886				
2,300,530	2,459,371	2,515,371	2,310,020	2,050,425	United States.....	1,391,220	1,873,707	1,077,707	945,382	1,232,906	
52,466	53,079	2,020	5,438	2,281	Venezuela.....	3,042	2,105	345	435		
2,266	11,479	1,279	257,294	185,548	Other Foreign Countries.....	28,245	17,871	8,544	13,238	21,358	
2,597,548	2,783,154	2,965,697	3,111,421	2,815,195	Totals, Foreign Countries.....	2,257,573	489,065	1,413,684	1,334,226	1,613,907	
5,243,268	5,364,860	5,639,122	5,095,196	5,113,293	Totals, British Empire.....	6,334,298	7,402,636	8,335,236	7,884,945	6,622,653	
7,846,816	8,150,014	8,565,819	8,206,947	7,928,488	Totals.....	8,571,871	7,891,701	9,808,929	9,219,171	8,296,560	
275,046	328,707	391,127	310,149	470,391	Transit trade.....	275,046	328,707	391,127	310,149	470,391	
8,115,862	8,473,721	8,956,946	8,517,396	8,398,879	Grand totals.....	8,846,917	8,215,408	10,100,047	9,529,620	8,796,951	

BRITISH GUIANA.

Total Quantities and Values of the Principal Articles of Merchandise Imported during the Years ended March 31, 1907 to 1911, inclusive.

	1906-7.		1907-8.		1908-9.		1909-10.		1910-11.	
	Quantity.	Value.	Quantity.	Value.	Quantity.	Value.	Quantity.	Value.	Quantity.	Value.
		\$.		\$.		\$.		\$.		\$.
Agricultural implements		26,490		22,803		22,058		33,850		26,513
Animals, living:	No.									
Cattle for breeding purposes only	46	2,450	6	758	47	5,567	10	5,029	6	2,821
Horses	9	2,250	25	7,562	29	7,763	15	4,445	26	9,216
Mules	301	62,106	230	46,486	206	46,625	241	56,796	56	22,917
Sheep	186	5,549	181	5,777	156	4,316	326	3,940	274	3,338
Bags and sacks, not including paper bags	1,732,020	233,119	1,707,670	216,815	1,251,000	131,408	1,120,225	137,136	1,247,990	132,951
Blue	93,668	3,682	77,000	3,080	82,652	3,358	111,012	1,591	74,620	3,065
Books, periodicals and printed matter		23,248		29,752		29,984		29,981		31,151
Books and shoes		122,465		121,161		91,970		110,205		92,063
Breadstuffs:										
Arrowroot	33,328	1,632	216,672	9,016	191,786	7,715	214,351	105,637	3,023	
Barley	463,120	11,4012	335,632	8,783	118,908	11,286	450,376	17,780	157,012	
Biscuits, sugared or sweetened or fancy	53,651	8,233	66,331	11,328	61,113	10,627	75,221	13,163	74,237	
Brand and pollard	163,113	2,312	161,282	2,744	213,684	3,004	224,952	3,805	137,664	
Bread and biscuits	312,196	11,169	350,132	18,744	279,330	17,031	499,388	30,215	221,988	
Corn and maize	513,118	7,188	759,800	13,628	408,936	8,089	502,100	9,603	550,156	
Cornmeal	1,062,175	17,081	1,100,856	22,656	1,132,351	21,529	1,008,500	21,011	1,233,620	
Grain, enumerated including dhal, beans, peas and pulse	6,280,351	165,972	5,388,943	118,537	5,189,306	150,998	5,422,016	115,068	6,283,748	
Oat	5,137,780	90,601	5,458,845	128,229	4,312,356	92,434	5,830,440	123,797	4,740,112	
Oatmeal	90,123	1,271	128,136	6,941	81,856	5,019	131,092	6,681	127,008	
Rice	6,162,476	131,563	2,126,557	51,991	1,129,576	31,291	792,465	22,520	197,328	
Rye	122,313	6,328	123,649	6,849	109,653	4,257	97,707	3,469	48,087	
Sago	46,651	2,721	61,649	3,888	48,085	2,151	71,953	2,861	83,994	
Tapioca	177,311	731,812	195,444	931,577	188,890	966,182	159,251	936,250	184,686	
Wheat flour	290,100	19,736	507,785	17,408	962,435	31,141	733,250	25,462	511,975	
Brushware		1,019		2,849		3,016		2,832		2,739
Buckets and pails	3,365	7,351	2,591	5,490	3,371	6,367	1,661	7,117	2,939	5,433
Building materials		4,466		10,238		11,324		9,274		7,803
Cabinetware and upholstery	35,031	17,908	43,414	22,851	52,316	19,927	52,230	31,255	13,315	
Candles		4,721		5,566		6,100		6,022		3,590

SESSIONAL PAPER No. 10f

Cannabis indica, its extracts and its preparations	Lbs.	11,218	5,082	12,751	5,088	17,829	5,567	11,015
Chiang, Ganga,		5,902		6,716		5,257	5,772	6,913
Carpets, mats, rugs,								
Carrriages:								
Bicycles and tricycles		9,810		12,197		13,381		15,656
Bicycle accessories,		5,032		9,690		5,701		6,782
Cars, motor,		3,210	2	2,952	7	8,368	9	21,618
Motor-car accessories,								7,230
Vehicles	No.	6,147	16	5,907	21	5,380	31	16,650
Cement	Lbs.	16,985	11,787	23,161	13,885	26,663	13,260	19,885
Chocolate and cocoa, prepared	Lbs.	12,178	13,901	7,110	18,745	9,253	12,540	5,135
Clothing (ready-made)		37,646		19,170		51,879		67,913
Coal, patent fuel and coke, loose	Tons	103,741	30,881	117,726	33,523	131,246	36,956	175,305
Coffee, raw, and all imitations of, and substitutes for, etc.,	Lbs.	16,492	202,458	11,452	156,963	11,623	171,220	10,328
Confectionery, including jams, jellies and sweetened preserves,		15,704	104,473	18,179	103,022	16,081	113,613	28,031
Cordage, including gasketing,	Cwt.	29,580	2,757	33,475	2,411	21,546	2,872	26,050
Corks, cut,	Lbs.	1,125	12,831	3,091	23,170	5,388	20,665	5,175
Corn brooms,	Poz.	1,158	1,729	3,698	2,314	1,906	979	1,908
Crushed and ground food	Lbs.	88	7,872	139	2,136	36	36,121	83,196
Drugs, chemicals, &c		63,640		62,065		63,312		66,509
Earthenware,		11,653		20,615		20,161		30,723
Estates supplies,		57,117		52,327		29,189		25,789
Explosives,		3,699		10,433		9,822		11,888
Fish:								
Fresh		296	267	267		160		119
Pickled	Cwt.	16,582	40,399	252,396	18,736	228,763	17,670	257,635
Pickled	Lbs.	1,506	1,095	14,327	2,170	19,920	1,901	12,761
Salmon,		431	265	2,967	29	397	135	518
Unenumerated		3,383	3,767	17,002	2,358	11,753	2,393	12,632
Preserved in tins, jars and bottles,	Lbs.	330,619	389,025	50,359	18,971	56,522	170,161	48,459
Smoked,		84,074	5,025	89,322	5,309	4,823	63,322	5,492
Fishing appliances,	Lbs.	61,518	3,654	3,813	1,913	1,913	1,221	3,928
Fruits:								
Dried, canned or preserved	Lbs.	89,623	91,715	10,911	78,180	8,103	93,148	94,451
Currants,		500,063	250,030	11,174	478,356	22,188	650,122	27,005
Nuts used as fruit		35,669	27,862	2,600	31,196	2,733	36,529	4,807
Raisins		7,405		8,333		9,779		10,171
Fruits and vegetables, fresh,		1,696		1,782		3,670		1,655
Furniture and ornaments for places of christian worship,		3,600	51,638	1,726	53,995	1,960	5,063	6,942
Ginger, raw,	Lbs.	36,657		27,634		35,225		27,191
Glass manufactory,		14,561		15,284		69,473		64,826
Government stores		9,007		9,691		10,378		11,360
Groceries,		220,751		262,680		260,227		272,470
Hardsbeshery and millinery		111,559		111,610		99,177		132,650
Hardware and cutlery		65,698		68,291		68,385		66,191
Hats and caps,		5,291	600,374	8,428	173,870	1,889	6,119	297,620
Hay and chaff,	100 lbs.	8,661	2,812	9,893	6,501	21,986	6,881	2,091
India rubber and gutta percha goods	Tons	1,255		16,813		18,211		16,256

SESSIONAL PAPER No. 10f

BRITISH GUIANA.

Total Quantities and Values of the Principal Articles of Merchandise Exported during the Years ended March 31, 1907 to 1911, inclusive.

Articles.	1906-7.		1907-8.		1908-9.		1909-10.		1910-11.	
	Quantity.	Value.	Quantity.	Value.	Quantity.	Value.	Quantity.	Value.	Quantity.	Value.
Bacon	752,189	277,113	973,269	119,989	1,101,233	471,726	1,031,224	1,162,388	670,196	
Cattle food, including molasses.	12,461	191,158	9,576	103,429	9,277	111,327	9,257	5,250	105,977	
Charcoal	65,919	31,110	83,241	11,810	80,011	39,187	73,814	37,389	78,818	
Coal	2,732	8,391	2,376	8,107	2,214	6,616	3,901	10,387	7,210	
Diamonds, rough	4,113	32,627	1,863	11,529	3,063	16,733	7,096	15,057	3,009	
Flour	1,550	17,878	2,668	12,527	3,822	18,169	2,636	12,187	13,336	
Molasses	314,127	56,781	111,722	19,698	146,875	31,518	293,630	73,123	179,169	
Rice	3,685,000	91,493	7,064,110	191,128	8,739,887	253,300	12,896,300	325,186	216,150	
Rum	3,312,806	320,610	661,958	161,958	3,501,182	802,092	3,017,734	617,374	2,215,476	
Sugary raw	114,951	5,085,617	100,737	4,819,325	115,213	6,067,374	108,333	5,785,036	100,954	
Timber	170,985	71,670	232,669	97,310	191,409	78,881	198,197	77,876	97,579	
All other articles	310,215	7,21,297	314,063	361,919	107,036	
Total exports (misc)	6,703,893	6,520,317	8,306,996	7,915,114	7,101,320
Coin and bullion
Bullion gold	80,374	1,536,662	65,835	1,150,380	71,539	1,311,068	63,151	1,104,700	55,783	900,973
" silver	198	51	156	80	112	78	157	
Coin, gold and silver	331,316	220,956	190,176	199,279	211,110
Total exports (except transit trade)	8,574,871	7,891,701	9,808,920	9,219,171	8,206,500
Transit trade	273,016	323,707	291,127	310,119	470,391
Total exports	8,846,917	8,215,408	10,100,017	9,529,290	8,736,891

BRITISH HONDURAS.

VALUE of the Total Imports and Exports from and to each Principal Country during the Years ended December 31, 1906 to 1910, inclusive. (Including Coin and Bullion.)

IMPORTS.		COSTA RICA.					EXPORTS.				
1906.	1907.	1908.	1909.	1910.		1906.	1907.	1908.	1909.	1910.	
587,436	665,009	680,454	551,810	600,889	British Empire	576,241	454,102	478,115	453,810	529,496	%
451	63	1,169	2,320	3,531	United Kingdom	29,800					%
7,396	5,168	5,307	6,796	5,991	British West Indies						
					Canada						
					Grand Cayman		27,017				
		31	6,077	15,838	Other British Possessions						
595,765	670,293	696,984	566,973	626,269	Totals, British Empire	606,041	481,119	478,115	453,810	529,496	
					<i>Foreign Countries.</i>						
347	1,315	848	1,620	1,872	Belgium						
750	15	157			Costa Rica	1,270				517	
16,126	38,653	25,418	21,386	31,984	France	11,000				21,510	37,352
34,829	70,535	71,977	41,861	40,163	Germany					5,700	
3,939	12,322	34,770	87,825	113,434	Guatemala					12,408	21,792
1,904	1,771	2,895	6,339	7,638	Holland					2,000	
70,487	61,688	75,160	65,474	59,286	Honduras	236,103	331,890	238,322	104,376	70,323	
345,430	191,581	399,184	755,126	670,387	Mexico	187,473	221,130	219,157	171,230	228,292	
6,531	1,909	41,375	3,471	4,202	Nicaragua						
1,123,681	1,360,917	1,152,114	1,135,145	1,253,480	Spain						
	2,321	5,861	16,628	12,522	United States	911,373	1,116,808	1,210,626	1,303,249	1,636,271	
					Other Foreign Countries	3,655	2,537	1,379		200	
1,601,776	1,745,430	1,979,739	2,137,275	2,192,948	Totals, Foreign Countries	1,012,065	1,729,917	1,723,654	1,853,183	2,014,809	
536,765	670,293	696,984	566,973	626,269	Totals, British Empire	606,041	481,119	478,115	453,810	529,496	
2,290,541	2,415,723	2,676,723	2,704,248	2,819,217	Grand totals	2,019,066	2,211,036	2,201,799	2,206,993	2,341,380	

SESSIONAL PAPER No. 10f

BRITISH HONDURAS.

Total Quantities and Values of the Principal Articles of Merchandise Imported during the Years ended December 31, 1906 to 1910, inclusive.

ARTICLES.	1906.		1907.		1908.		1909.		1910.	
	Quantity.	Value.	Quantity.	Value.	Quantity.	Value.	Quantity.	Value.	Quantity.	Value.
Acetated waters		\$ 10,108		\$ 11,197		\$ 7,315		\$ 6,608		\$ 5,198
Bacon and hams		28,039		31,381		31,131		31,592		29,315
Beef and pork		5,280		59,736		5,196		4,533		19,291
Beer, porter, cider and perry		32,793		41,388		34,132		27,296		24,367
Birds				7,061						13,687
Bills				107,069						14,513
Birds and stationery		88,823		107,069		111,086		98,266		114,513
Books and shoes		29,092		37,807		30,380		30,427		33,836
Butter		49,635		6,183		6,432		51,096		5,690
Candles of all kinds		15,979		18,227		19,389		18,202		17,916
Cheese		108,314		108,199		176,961		41,250		41,879
Circle (a chewing gum)		31,105		51,128		52,517		76,215		61,732
Clothing		790		917		13,503		1,032		2,786
Coal and coke		128,573		15,297		143,198		121,402		13,061
Coffee		16,579		14,238		13,389		13,973		14,697
Confectionery		322,680		393,760		289,252		280,677		184,187
Cotton goods		31,750		36,415		36,415		33,256		43,432
Drugs and chemicals		14,116		30,658		16,368		8,731		11,363
Earthenware and glassware		1,890		12,132		8,963		7,125		6,616
Firearms		6,140		8,213		6,069		6,697		6,122
Fish, salted		89,318		116,972		116,302		116,631		121,176
Flour		8,111		12,958		8,697		11,292		12,655
Furniture		10,962		15,366		21,812		31,147		52,166
Government stores										
Grain		6,300		19,142		7,394		2,121		5,039
Indian corn		40,673		12,686		29,720		38,214		41,073
Rice		73,416		89,645		73,049		61,381		69,344
Hardware and cutlery		21,210		28,027		23,087		24,575		25,089
Hats		13,667		16,152		19,489		6,950		12,918
Hay and oats		19,987		16,199		15,280		13,879		12,113
Iron roofing		16,807		25,021		20,972		23,352		32,129
Lard										
Lavo Stock										
Cattle		1,328		1,351		1,832		1,775		1,588
Horses and mules		39		151		216		161		106
		2,866		12,196		6,324		9,765		6,800

BRITISH BONDURANS

Total Quantities and Values of the Principal Articles of Merchandise Imported, &c. *Continued.*

ARTICLES.	1906.		1907.		1908.		1909.		1910.	
	Quantity.	Value.	Quantity.	Value.	Quantity.	Value.	Quantity.	Value.	Quantity.	Value.
Machinery (includes sewing machines)		53,802		60,715		12,118		39,685		13,683
Oil, fuel for launches:										
Gasoline.....		6,396		12,896		10,285		7,368		17,823
Kerosene.....		13,527		25,252		25,726		49,718		24,708
Oils, mineral.....	118,418		173,391		181,114		293,638		191,388	
Paints.....		14,773		15,690		10,972		11,163		13,856
Perfumery.....		12,625		15,315		11,201		12,902		226,363
Provisions.....		228,216		221,668		214,671		214,218		30,299
Railway, electric, &c. plant and materials.....		12,008		11,980		139,148		18,251		14,766
Rope and twine.....		15,532		25,179		11,310		18,854		33,998
Soap.....		36,311		39,677		37,820		43,826		
Spirits:										
Brandy.....	1,639	3,167	3,765	6,735	3,251	7,767	3,783	3,928	3,268	7,879
Gin.....	1,155	2,939	6,754	5,356	3,530	3,969	3,185	3,713	4,804	3,596
Whiskey.....	5,151	11,546	15,021	21,328	9,475	15,656	8,389	16,406	19,562	18,613
Sugar:										
Unrefined.....	88,235	2,665	29,070	825	1,143	105,613	4,140	4,140	77,815	3,675
Refined.....	229,521	9,129	429,815	15,116	311,407	11,865	299,855	10,753	241,572	9,776
Tea.....	11,220	8,747	18,259	11,190	40,673	9,982	43,989	9,562	55,189	12,151
Tobacco: Manufactured and unmanufactured.....	126,648	13,677	151,011	17,331	176,811	17,583	169,762	12,798	113,927	15,566
Cigars and cigarettes.....		16,218		12,677		12,400		10,713		11,695
Trunks for haberdashery works.....		549		4,389		5,712		2,302		15,886
Vegetables.....		9,583		12,459		14,497		12,174		14,768
Wines.....		22,401		31,722		25,158		17,425		16,839
Wood and timber:										
Lumber: Rough.....	955,878	22,231	128,332	29,584	576,661	11,648	796,021	15,120	930,562	18,286
Dressed.....	800,674	19,139	800,781	27,555	971,188	20,125	969,182	19,332	1,198,351	24,950
Logwood.....	774	11,880	112	2,567	38	563	10	170		367,230
Hedgehog.....		158,612		34,283		121,431		370,475		31,317
Wooden goods.....		10,321		20,698		16,115		22,020		291,691
All other articles.....		212,319		193,726		193,500		186,721		
Total imports (indus).....		2,089,847		2,329,571		2,614,564		2,675,865		2,758,048
Gain and balloon.....		116,694		86,119		32,169		28,443		36,169
Total imports.....		2,206,541		2,415,723		2,646,723		2,704,248		2,819,217

SESSIONAL PAPER No. 10f

Total Quantities and Values of the Principal Articles of Merchandise Exported during the Years ended December 31, 1906 to 1910, inclusive.

ARTICLES.	1906.		1907.		1908.		1909.		1910.	
	Quantity.	Value.	Quantity.	Value.	Quantity.	Value.	Quantity.	Value.	Quantity.	Value.
Bananas		\$ 181,250	652,430	\$ 159,549	471,600	112,294	390,350	89,010	441,181	\$ 107,945
Boots and shoes	725,000	15,385		26,965		21,591		9,363		13,483
Clothe	1,517,898	329,975	1,689,118	476,629	1,790,865	521,958	2,213,450	757,698	2,790,890	936,650
Cocoanuts	5,527,985	83,077	4,560,175	80,171	5,072,150	83,068	5,545,679	91,171	4,871,331	120,730
Cocoa	42,800	5,246	16,435	9,637	29,174	5,657	39,868	7,474	32,023	6,060
Corn, Indian		3,314		11,210		2,356		795		4,175
Cotton goods.		103,903		133,178		90,561		38,722		23,215
Drugs and chemicals		9,684		10,689		7,368		4,590		5,078
Earthenware and glassware.		5,356		6,137		4,709		1,875		1,190
Flour		17,913		20,000		23,302		14,385		19,442
Hardware and cutlery		14,300		26,603		28,171		16,654		18,449
Iron roofing		7,382		10,098		6,665		7,039		3,990
Lard		4,307		6,913		3,961		4,220		7,169
Meats—										
Bacon and hams		7,567		9,379		7,199		1,986		2,801
Beef and pork.	992	12,686	1,100	18,049	1,031	16,063	559	11,733	833	17,392
Oils		7,960		7,820		7,432		9,319		9,007
Fats		3,617		7,318		2,342		1,857		2,191
Plantains	1,817,175	12,731	849,550	6,912	933,000	7,125	2,238,500	16,855	3,514,101	27,962
Provisions		50,090		55,295		19,967		31,254		30,879
Rice		7,016		9,263		6,998		4,639		5,167
Rubber	22,108	18,392	21,968	18,957	27,862	18,054	18,992	14,857	16,835	18,650
Soap		14,027		17,096		15,952		16,251		12,697
Spirits and wines	26,718	31,439	45,561	50,136	26,292	30,155	18,768	25,251	29,264	25,974
Sugar		6,701		10,468		6,896		4,030		3,212
Raw		5,872		4,416		4,297		3,572		7,029
Tortoise-shell		25,008		20,771		12,022		17,560		14,965
Wood and timber										
Cedar	697,055	85,659	406,334	22,696	736,639	38,694	936,708	65,564	711,257	43,731
Logwood	9,335	174,466	6,663	128,252	5,775	110,046	6,134	113,606	3,669	68,522
Mokogony	11,037,480	584,598	9,569,566	536,711	14,398,422	782,522	10,673,881	693,295	10,175,571	633,878
All other articles.		168,998		168,557		147,404		103,140		116,801
Totals (mid-se)		1,954,179		2,067,692		2,175,659		2,178,320		2,328,905
Coin and bullion		64,827		143,344		26,140		30,763		15,475
Total exports		2,019,006		2,211,036		2,201,799		2,209,023		2,344,380

BRITISH INDIA.

VALUE of the Total Imports and Exports from and to each Principal Country, exclusive of Government Stores and Treasure, during the Years ended March 31, 1907 to 1910, inclusive. (*Including Coin and Bullion.*)

NOTE:—Rx. = 16 Rupees. Rupee = 32½ cents.

IMPORTS.					EXPORTS.														
1906-7.		1907 8.		1908-9.		1909 10.		1910 11.		1906 7.		1907 8.		1908 9.		1909 10.		1910 11.	
Rx.	Rx.	Rx.	Rx.	Rx.	Rx.	Rx.	Rx.	Rx.	Rx.	Rx.	Rx.	Rx.	Rx.	Rx.	Rx.	Rx.	Rx.	Rx.	Rx.
86,888,766	104,399,814	92,966,263	94,611,785	104,948,434	104,948,434	104,948,434	104,948,434	104,948,434	104,948,434	50,739,752	49,060,291	40,059,984	52,796,376	55,734,854					
396,145	519,732	580,068	604,374	657,049	657,049	657,049	657,049	657,049	657,049	1,293,627	1,163,392	961,290	1,069,490	1,651,313					
7,804,131	8,611,588	3,180,088	4,380,996	4,685,875	4,685,875	4,685,875	4,685,875	4,685,875	4,685,875	2,364,855	2,622,361	2,364,855	2,721,650	3,231,466					
576,317	698,341	373,888	422,285	461,920	461,920	461,920	461,920	461,920	461,920	463,118	658,276	576,902	998,463	1,130,135					
234,247	413,163	438,604	498,706	332,839	332,839	332,839	332,839	332,839	332,839	801,891	1,007,732	813,293	794,205	1,110,869					
37	636	91	183	70	70	70	70	70	70	56,936	86,274	68,190	41,073	39,617					
641	128	435	62	23	23	23	23	23	23	118,367	111,341	99,387	72,061	162,685					
2,485	148	672	39,983	440	440	440	440	440	440	777,680	474,384	474,384	613,548	838,479					
399,631	863	46,641	52,525	21,316	21,316	21,316	21,316	21,316	21,316	380,312	329,289	329,289	265,711	293,078					
1,245,015	1,304,101	981,255	916,758	1,014,090	1,014,090	1,014,090	1,014,090	1,014,090	1,014,090	7,221,517	6,692,123	6,692,123	7,854,495	8,913,591					
1,899,032	2,598,630	2,208,274	2,157,308	2,370,156	2,370,156	2,370,156	2,370,156	2,370,156	2,370,156	11,690,870	8,971,923	10,770,620	10,770,620	11,979,469					
2,233,732	2,698,951	2,727,163	2,517,714	3,024,773	3,024,773	3,024,773	3,024,773	3,024,773	3,024,773	1,411,111	1,483,132	1,527,981	1,261,223	1,557,357					
682,611	211,703	252,594	195,704	27,926	27,926	27,926	27,926	27,926	27,926	556,494	687,017	565,392	597,192	647,929					
42,095	9,171	48,922	14,452	86,479	86,479	86,479	86,479	86,479	86,479	397,677	457,596	455,865	383,338	441,638					
3,707,295	3,754,908	3,530,698	3,541,803	3,295,845	3,295,845	3,295,845	3,295,845	3,295,845	3,295,845	6,926,515	7,015,506	5,522,346	6,373,626	8,663,626					
26,470	18,396	19,290	28,132	58,699	58,699	58,699	58,699	58,699	58,699	43,515	72,572	108,311	216,126	159,878					
106,138,651	125,148,273	107,294,736	109,892,731	119,995,973	119,995,973	119,995,973	119,995,973	119,995,973	119,995,973	84,741,984	81,089,579	71,653,398	86,807,994	95,968,111					
1,276,295	1,090,911	582,560	561,195	467,996	467,996	467,996	467,996	467,996	467,996	2,638,878	948,970	935,299	1,050,376	1,219,116					
250	2,658,492	3,868,224	2,762,496	56	56	56	56	56	56	1,407,241	2,582,458	2,413,046	1,834,386	1,665,259					
4,355,416	5,397,695	5,170,447	4,565,693	3,251,880	3,251,880	3,251,880	3,251,880	3,251,880	3,251,880	6,053,829	6,387,518	4,865,727	6,498,801	7,446,779					
817,743	1,211,209	1,463,693	1,885,910	2,152,768	2,152,768	2,152,768	2,152,768	2,152,768	2,152,768	7,990,511	6,527,511	8,922,269	8,715,602	8,083,517					
443,463	2,791,159	199,595	7,290,835	6,624,953	6,624,953	6,624,953	6,624,953	6,624,953	6,624,953	2,094,149	1,888,063	2,370,462	1,839,161	1,878,031					
1,533,282	2,068,459	1,854,288	3,555,535	2,558,627	2,558,627	2,558,627	2,558,627	2,558,627	2,558,627	11,253,416	11,561,494	9,637,460	12,922,459	15,893,791					

COUNTRIES.

British Empire.

United Kingdom
Aden
Australia
Bahrein Islands
British East Africa
British Guiana
British West Indies
Canada
Cape Colony
Ceylon
Hong Kong
Manritius
Natal
New Zealand
Straits Settlements
Other British Possessions

Totals, British Empire.

Foreign Countries.

Arabia
Argentina Republic
Austria-Hungary
Belgium
Chile
China (Treaty ports)
Egypt
France

SESSIONAL PAPER No. 10f

5,790,871	5,164,904	1,929,793	4,161,657	5,164,762	49,772,056	20,285,489	15,355,386	17,438,199	19,084,751
657,826	712,417	882,255	977,801	1,107,624	1,803,109	2,529,318	1,780,114	2,380,928	2,879,197
6,794	195	178	48,903	485	322,476	500,500	625,402	646,418	822,993
1,081,092	1,192,493	1,134,710	1,128,045	1,517,826	5,751,042	5,599,850	5,084,905	6,044,569	7,991,867
1,610,101	2,168,069	2,117,006	2,166,542	3,360,013	7,187,345	8,881,451	7,188,297	12,547,316	13,193,808
2,904,411	5,805,233	6,196,312	7,937,482	9,068,127	511,793	1,149,539	582,281	3,333,353	3,333,353
632,087	547,330	524,790	581,091	686,707	1,018,668	1,304,347	1,024,105	1,324,602	1,324,602
114,544	537,316	539,917	38,417	68	78,503	198,333	157,264	1,284,779	213,399
107,651	401,378	279,669	148,575	147,571	752,853	985,339	1,037,278	1,625,781	1,625,781
564,812	576,098	443,019	343,005	446,934	416,511	450,465	473,535	875,910	628,530
95,197	141,129	180,384	174,175	101,313	1,582,656	1,376,306	1,357,273	419,350	1,737,187
818,736	1,036,680	1,215,403	1,220,132	1,261,176	1,362,016	2,329,162	2,063,570	1,313,178	1,737,187
2,547,056	3,237,360	3,273,233	3,715,354	3,507,601	15,551,434	13,332,992	13,222,265	2,318,675	2,807,694
996,453	918,850	1,411,428	1,225,114	1,517,450	2,412,485	2,633,170	2,382,250	3,021,871	3,021,871
29,369,916	37,567,250	36,602,844	44,590,890	49,061,300	97,537,436	101,602,210	87,297,954	107,311,190	121,241,365
106,138,651	125,148,273	107,291,736	109,892,731	119,905,973	81,711,084	81,089,579	71,653,398	86,807,994	93,966,411
135,508,567	162,715,523	143,807,580	151,193,621	169,057,273	182,279,420	182,691,789	158,974,352	191,119,181	217,207,719
Totals, Foreign Countries									
Totals, British Empire									
Grand totals									

BRITISH INDIA.

TOTAL Quantities and Values of the Principal Articles of Merchandise Imported, exclusive of Government Stores and Treasure, during the Years ended March 31, 1907 to 1911, inclusive.

Note: Rx.=10 Rupees. Rupee=32 4 cents.

Articles.	1906 7.		1907 8.		1908 9.		1909 10.		1910 11.	
	Quantity.	Value.	Quantity.	Value.	Quantity.	Value.	Quantity.	Value.	Quantity.	Value.
		Rx.		Rx.		Rx.		Rx.		Rx.
Animals, living	No.	118,893	8,327	383,296	6,400	284,280	7,552	330,256	11,444	545,152
Horses	"	5,744	16,686	4,220	57,666	3,188	21,335	3,619	16,340	48,307
Other	"									
Apparel										
Approved (drapery, uniforms, &c., but not hosiery).	Pairs	468,401	380,481	1,873,992	535,485	536,596	570,787	1,790,858	721,911	
Hats and shoes	"	290,809	380,481	1,671,220	380,481	389,265	373,060	1,790,858	457,073	
Gold and silver thread	"	352,648	148,629	1,132,349	148,629	333,523	301,496	301,496	157,367	
Haberdashery and millinery	"	935,885	86,069	86,069	1,067,405	1,067,405	991,223	991,223	1,328,498	
Hats, caps, bonnets and hatbands	"	84,597	288,064	187,297	301,170	301,170	81,855	133,126	133,126	
Arms, ammunition and military stores	"	301,021	301,021	331,355	493,789	493,789	378,492	378,492	401,589	
Books and printed matter	"									
Building and engineering materials	"									
Bricks and tiles	No.	14,922,191	106,456	15,311,662	17,916	22,468,813	139,986	19,163,004	121,043	143,658
Cement	Cwt.	1,711,506	308,748	1,787,720	343,246	1,964,665	398,258	2,012,186	383,382	460,648
Other	"		83,125	74,622	74,622	74,622	74,622	64,808	96,760	
Candles	"		73,214	2,683,755	88,649	2,415,063	77,216	2,690,928	79,848	88,813
Carriages, carts, &c.	"									
Carriages and carts	"		276,898	324,107	324,107	258,947	179,438	179,438	274,531	
Cycles	"		300,999	221,430	221,430	237,306	260,408	260,408	274,433	
Motor cars and motor cycles	"		446,759	631,434	631,434	431,423	473,709	473,709	532,442	
Gaiters, &c.	"		100,478	113,317	113,317	113,317	113,317	113,317	140,869	
Chemicals, drugs, dyes, &c.	"									
Chemicals	"		687,593	792,856	792,856	746,822	804,586	804,586	876,148	
Drugs and medicines	"		780,659	909,180	909,180	728,200	961,878	961,878	985,435	
Dyeing and tanning materials	"		546,660	1,042,336	1,042,336	1,001,453	1,100,161	1,100,161	1,314,231	
Narcotics	"									
Opium	Lbs.	256	386	306	588	451	263	588	564	2,369
Tobacco	"									
Manufactured	"	4,585,399	633,651	5,080,832	779,974	4,344,733	729,729	4,530,361	851,601	467,758
Unmanufactured	"	1,360,390	59,687	1,224,818	63,611	1,212,640	64,458	2,703,251	116,623	23,660

2 GEORGE V., A. 1912

BRITISH INDIA.

TOTAL QUANTITIES AND VALUES OF THE PRINCIPAL ARTICLES OF MERCHANDISE IMPORTED, &c. *Continued.*

ARTICLES.	1906-7.		1907-8.		1908-9.		1909-10.		1910-11.	
	Quantity.	Value.	Quantity.	Value.	Quantity.	Value.	Quantity.	Value.	Quantity.	Value.
		Rx.		Rx.		Rx.		Rx.		Rx.
Instruments, apparatus, &c.— <i>Con.</i>										
Photographic		79,654		81,924		81,585		81,992		90,514
Scientific		161,437		144,089		182,342		141,079		159,935
Scientific, philosophical and other		79,427		92,829		93,099		90,097		103,047
Surgical		3,794		71,302		4,216		65,750		69,200
Typewriters			3,421				3,395		3,458	
Ivory—										
Unmanufactured		298,751		151,686		236,213		280,696		275,243
Manufactured				32,017		18,716		29,146		21,371
Jewellery—										
Gold—										
Platinum—										
Jewellery		131,264		138,791		132,490		163,129		156,129
Plate		53,459		47,369		50,024		52,771		60,937
Precious stones and pearls, unset.		933,810		693,719		516,174		806,023		784,831
Jute—Manufactures of.		132,006		135,280		145,269		122,936		157,775
Lacquers—										
Alc., beer and porter		4,916,294		4,879,908		4,295,069		4,181,934		5,509,694
Spirits—										
Brandy		333,957		313,043		376,475		378,600		358,815
Whiskey		592,514		377,881		681,400		436,329		416,326
Other		561,890		334,076		380,466		676,401		386,997
Wines		329,342		263,983		337,724		293,481		331,514
Machinery and mill work—										
Agricultural machinery (not steam)				7,161		3,934		7,120		8,161
Engines, steam, and parts										
Locomotives (except railway)		67,011		103,066		76,675		52,234		62,876
Other		1,241,301		1,262,322		1,099,243		797,114		757,217
Engines, other—										
Electric.										
Mining		270,409		297,130		354,713		317,526		395,869
Textile		62,114		77,568		123,603		73,662		138,286
Other		2,274,454		2,632,886		2,876,001		2,151,564		1,639,573
Mats and matting		1,869,333		2,265,130		2,171,790		1,691,520		1,728,479
Mats and matting		631,273		737,684		745,007		815,527		839,117
Mats and matting		1,064,313		1,897,111		1,722,644		30,021		2,263,630
Metals—										
Brass—Unwrought		27		286		3,079		16		292
Wrought		11,111		21,450		21,500		16,784		18,535
Copper—Old, for re-manufacture		1,382		1,467		1,864		1,911		1,162
Unwrought		13,161		55,759		250,509		63,973		95,668

BRITISH INDIA.

Total Quantities and Values of the Principal Articles of Domestic Produce Exported, exclusive of Government Stores and Treasure, during the Years ended March 31, 1907 to 1911, inclusive.

Note:—Rx. = 10 Rupees. Rupee = 32 4 cents.

ARTICLES.	1906-7.		1907-8.		1908-9.		1909-10.		1910-11.	
	Quantity.	Value.	Quantity.	Value.	Quantity.	Value.	Quantity.	Value.	Quantity.	Value.
	Rx.	Rx.	Rx.	Rx.	Rx.	Rx.	Rx.	Rx.	Rx.	Rx.
Animals, living..... No.	316,996	226,318	383,224	215,861	356,414	158,619	417,537	194,868	466,462	232,106
Apparel..... Cwt.	4,834	136,752	6,781	202,438	5,999	47,867	6,062	46,979	5,423	191,287
Books and printed matter.....		41,688		50,011						48,227
Bristles and fibre for brooms and brushes..... Lbs.	88,158	176,893	62,297	154,474	90,389	205,212	97,925	231,853	99,928	240,655
Candles.....	5,094,638	442,091	5,481,831	154,798	4,897,575	136,484	4,732,613	132,036	5,414,675	153,584
Chemicals, drugs, dyes, &c.....		434,613		436,619		466,965		412,574		392,580
Chemicals.....		115,776		142,673		151,231		152,940		234,715
Drugs and medicines.....										
Dyeing and tanning materials—										
Cutch..... Cwt.	97,299	159,256	91,680	144,758	62,812	92,524	46,712	67,469	90,988	166,978
Indigo..... " "	35,102	700,477	32,490	637,273	24,916	490,479	18,061	351,815	16,939	335,291
Madder..... " "	1,162,219	439,739	1,493,294	589,525	1,466,840	572,030	1,407,104	600,041	1,658,835	697,615
Turmeric..... " "	62,216	70,897	82,844	99,108	91,416	95,967	79,934	80,053	71,847	86,028
Other dyeing and tanning materials.....		19,085		22,297		19,369		26,456		27,473
Narcotics.....										
Opium..... Cwt.	94,149	9,397,922	89,976	8,972,478	93,798	9,349,243	79,639	9,313,657	65,630	12,763,975
Tobacco—Unmanufactured..... Lbs.	29,941,840	294,982	19,721,304	180,736	10,462,382	117,873	10,635,636	133,252	17,615,416	291,263
" Manufactured.....	1,375,326	104,636	1,434,335	112,423	1,464,611	114,295	1,589,137	1,229,577	1,689,838	117,370
Coal and coke.....		748,024		727,881		569,570		563,114		779,083
Coffee..... Cwt.	228,094	996,478	214,231	1,111,520	302,022	1,389,979	232,645	1,096,401	272,249	1,331,614
Coin—Unmanufactured.....	11,317	10,663	11,412	9,822	10,245	13,162	11,187	12,386	12,812	12,312
Coin—Manufactured (excluding rope).....	559,329	560,027	565,952	536,365	575,062	627,521	677,369	728,604	641,826	695,434
Cordage and rope (excluding jute).....	59,143	70,378	39,917	67,439	37,024	58,784	49,158	74,584	45,169	69,616
Cotton.....										
Raw.....	7,400,839	21,378,461	8,562,021	25,702,520	6,798,411	19,768,197	8,915,915	31,277,133	8,686,490	39,655,577
Twist and yarn.....	243,516,827	16,396,532	215,575,748	8,373,637	235,469,089	9,680,330	227,961,188	3,769,089	183,425,016	8,624,051
Manufactures—										
Handkerchiefs and shawls in the piece..... No.	1,179,586	61,796	2,115,582	102,876	2,124,161	106,705	1,886,320	97,415	2,124,495	117,249

BRITISH INDIA.

Total Quantities and Values of the Principal Articles of Domestic Produce Exported, &c.—*Continued.*

Articles.	1906-7.			1907-8.			1908-9.			1909-10.			1910-11.		
	Quantity.	Value.	Rx.	Quantity.	Value.	Rx.	Quantity.	Value.	Rx.	Quantity.	Value.	Rx.	Quantity.	Value.	Rx.
Seeds:															
Essential															
Other than essential:															
Castor	1,905,059	1,111,693	163,809	1,903,717	1,517,803	149,846	1,656,466	1,658,263	1,200,769	1,299,652	1,094,963	2,118,053	1,649,963	325,298	
Cotton	4,887,523	1,299,652	1,219,832	4,219,832	3,163,658	3,683,372	3,683,372	3,432,730	5,619,817	2,031,797	2,980,226	5,980,226	2,295,259		
Groundnuts	1,255,250	1,255,476	1,178,869	1,524,055	1,781,819	1,330,553	1,781,819	1,330,553	3,243,168	2,470,022	3,690,136	3,054,500	3,054,500		
Lansed	1,378,826	3,259,828	6,197,882	1,786,725	3,209,547	2,555,281	3,209,547	2,555,281	1,677,197	3,925,302	7,411,036	8,300,238	8,300,238		
Rape	3,728,806	2,467,062	3,343,420	3,323,389	2,765,776	2,369,503	2,765,776	2,369,503	6,629,313	1,688,242	6,493,947	1,656,434	1,656,434		
Sesamum	2,740,815	2,537,492	1,663,378	1,691,727	1,657,292	1,626,408	1,657,292	1,626,408	2,083,630	2,650,151	3,246,530	3,290,389	3,290,389		
Other sorts	1,073,594	868,566	2,158,294	1,834,581	1,834,581	1,296,113	1,834,581	1,296,113	1,888,786	1,516,497	1,606,984	1,518,382	1,518,382		
Silk: Raw	1,943,438	686,562	1,943,436	1,833,611	637,815	540,508	1,833,611	540,508	2,075,612	307,574	1,850,551	505,529	505,529		
Manufactured		68,607			83,093			73,272		81,731		76,900		76,900	
Spices:															
Chilies	11,007,329	143,764	11,704,905	11,480,357	136,735	170,569	11,480,357	136,735	11,319,420	194,177	11,429,001	195,021	195,021		
Ginger	5,415,531	96,721	5,329,254	5,240,655	154,098	154,098	5,240,655	154,098	7,310,392	161,196	7,830,141	210,367	210,367		
Pepper	9,499,080	330,124	7,813,546	8,913,993	243,848	224,989	8,913,993	243,848	11,889,015	295,041	12,737,324	343,028	343,028		
Other	591,254	31,130	663,118	35,319	838,939	144,648	867,616	144,648	867,616	58,062	966,166	61,010	61,010		
Sugar:															
Tray: Black	232,293,143	187,780	107,010	249,197	125,099	135,822	249,197	125,099	114,812	165,338	201,827	136,366	136,366		
Green	1,360,144	53,511	350,127	397,738	79,185	29,591	313,126	29,591	313,126	13,951	1,082,927	36,332	36,332		
Wood:—Unmanufactured		753,752			778,077			540,375		673,672		1,034,129			
Manufactured		65,986			18,786			35,791		21,781		28,999			
Wool: Raw	45,969,868	2,426,535	30,780,690	2,103,858	13,365,760	2,083,723	2,083,723	2,083,723	59,826,526	2,857,738	38,306,651	2,836,285	2,836,285		
Manufactured		229,284			271,931			250,479		240,613		276,813			
Total value of principal and other articles of Indian Produce Exported		173,082,013			173,478,226			149,823,949		181,337,219		205,827,142			
Foreign		3,484,639			3,767,335			3,170,729		3,388,635		4,261,050			
Total exports (indisc.)		176,597,374			177,245,561			152,994,678		184,725,854		210,088,192			
Coal and bullion		5,713,008			5,446,258			5,356,674		6,393,330		7,119,527			
Total exports		182,279,060			182,691,789			158,351,352		191,119,184		217,207,719			

SESSIONAL PAPER No. 10f

BRITISH SOUTH AFRICA.

TOTAL Quantities and Values of the Principal Articles of Merchandise Imported during the Years ended December 31, 1906 to 1910, inclusive.

ARTICLES.	1906.		1907.		1908.		1909.		1910.	
	Quantity.	Value.	Quantity.	Value.	Quantity.	Value.	Quantity.	Value.	Quantity.	Value.
		£		£		£		£		£
Aerated waters.....		131,054		71,115		71,640		71,299		78,090
Alc, beer and stout.....		527,814		296,112		301,731		188,057		227,112
Animals, living.....	723,727		381,981		243,781		211,788		292,579	
Apparel and slaps.....		1,025,971		548,692		353,110		388,793		698,279
Arms and ammunition.....		8,119,312		7,708,153		7,796,561		8,897,231		11,921,265
Bags.....		1,181,461		1,010,655		1,045,337		1,021,175		1,231,057
Biscuits.....		1,185,413		1,448,632		1,242,481		1,570,479		1,668,490
Blasting compounds and powder.....	3,473,915		2,707,383		315,973		2,296,145		292,675	
Brass and copper.....	6,143,739		1,078,638		1,061,580		6,181,682		676,540	
Brushware.....		459,998		140,325		140,511		141,196		207,150
Butter and substitutes.....	13,765,912		9,524,146		2,001,397		9,389,168		2,16,852	
Cakes.....	486,349		81,689		56,137		236,029		256,168	
Candles.....	19,757,217		1,320,570		820,000		8,923,706		548,985	
Canvas and duck.....		222,966		205,417		145,711		180,033		242,330
Cement.....	249,240,509		709,550		189,259,112		398,254		108,517,569	
Cheese.....		753,190		611,773		123,289,153		346,287		602,961
Clocks and watches.....		159,331		193,236		182,592		566,301		303,539
Coal, coke and patent fuel.....	213,819		163,006		563,755		406,198		382,929	
Cocoa and chocolate.....		201,528		118,748		160,818		155,870		327,139
Coffee, including cherry.....		2,150,663		25,460,800		1,982,301		292,993		662,829
Comfits.....		78,631		66,789		66,712		69,117		332,345
Confectionery.....		1,014,460		974,638		869,000		2,317,417		272,825
Cordage and rope.....		1,209,831		158,343		152,565		172,761		2,606,121
Corn, grain and meal:—										
Pease and beans.....		126,382		5,218,135		5,506,003		3,391,040		5,566,737
Wheat.....		4,647,796		4,541,510		4,067,229		206,691,995		3,681,225
Wheat flour.....		319,585,248		3,361,833		3,016,214		135,101,153		211,021,310
Other, N. E. S.....		163,572,776		149,850,092		138,781,398		29,697,290		148,382,836
Other, N. E. S.....		72,811,460		1,230,040		26,110,431		6,623,469		23,865,910
Cotton manufactures.....		7,635,101		7,158,930		7,622,928		9,438,801		11,427,290
Disinfectants and germicides.....		117,738		129,278		101,989		128,528		145,829

BRITISH SOUTH AFRICA

TOTAL Quantities and Values of the Principal Articles of Merchandise Imported, &c.—Continued.

ARTICLES.	1906.		1907.		1908.		1909.		1910.	
	Quantity.	Value.	Quantity.	Value.	Quantity.	Value.	Quantity.	Value.	Quantity.	Value.
Drugs, chemicals and apothecary ware.....		3,385,419		3,211,946		3,270,332		3,619,869		4,017,137
Dye-stuffs and substances used in tanning.....		30,631		15,422		17,922		17,934		29,712
Earthenware and chinaware.....		728,369		508,328		486,167		537,878		734,550
Figures.....		383,386		317,845		247,148		247,382		243,518
Electric materials.....		876,774		732,728		1,014,353		1,821,768		3,023,300
Extracts and essences.....		192,330		133,341		130,115		142,637		176,368
Pharmaceutical preparations:										
Opium.....	Lbs.	7,296,211		292,365		8,099,482		270,231		244,501
Other, N. E. S.....		324,534		319,914		338,024		338,683		288,683
Fish: Preserved.....	Lbs.	7,522,382		660,197		4,882,644		294,528		219,287
Other N. E. S.....		2,996,461		210,465		192,759		666,904		719,100
Fodder and forage.....		200,054		98,355		167,141		164,104		3,111,729
Fruits.....		782,529		683,012		516,675		29,338		29,511
Glass.....		2,724,078		1,795,766		1,471,855		1,784,816		632,797
Glycerine for manufacturing purposes.....		639,184		603,189		592,509		625,692		892,366
Haberdashery.....		1,073,382		774,953		907,896		1,411,010		1,968,065
Hairbrushes.....		7,605,028		6,655,200		6,999,746		7,779,732		9,312,697
Hardware and cutlery.....		6,539,892		5,398,720		4,812,910		5,118,610		8,123,615
Hats and caps.....		1,181,033		932,035		865,386		911,009		1,195,278
Hops.....		125,764		118,542		86,505		68,459		135,931
Hosiery.....		2,292,948		1,818,445		1,953,728		2,103,063		2,770,496
Implements: Agricultural.....		963,805		1,091,482		961,430		1,683,176		2,117,200
India rubber.....		118,698		247,406		249,114		336,642		449,918
Instruments: Musical.....		641,618		1,756,641		393,397		475,226		691,816
Other, N. E. S.....		114,138		132,656		128,777		107,145		146,321
Iron and steel.....		5,307,138		4,235,143		3,921,091		4,992,947		7,375,404
Jewellery.....		292,974		411,851		492,973		507,673		733,632
Leams and lampware.....		291,820		160,382		151,896		164,192		223,779
Lead.....	Lbs.	2,381,460		222,027		207,325		231,196		187,162
Leather: Unmanufactured.....		163,033		141,491		152,029		135,089		125,300
Manufactured.....		740,966		583,630		593,836		681,651		961,180
Unmanufactured.....		5,882,720		4,392,887		4,635,954		5,637,380		6,652,938

SESSIONAL PAPER No. 10f

Linon manufactures	214,678	164,220	161,393	178,743	294,614
Machinery: Agricultural	258,403	457,802	457,802	581,508	749,666
Other, N. E. S.	9,574,948	8,719,665	8,864,369	10,605,361	17,817,546
Manures	250,886	292,793	317,253	333,688	67,229,386
Matches	39,556	13,889	12,454	17,685	33,355
Mats and matting	53,879	50,180	56,672	68,663	88,661
Meats:					
Paceu and hams	188,877	1,109,395	902,387	983,432	1,105,425
Poultry and game	278,700	164,065	80,022	57,006	59,315
Preserved	857,483	112,508	382,549	445,889	3,080,966
Other, N. E. S.	2,894,734	2,634,969	2,681,568	2,908,283	5,766,690
Milk	2,292,687	2,087,571	1,631,190	1,615,266	271,954
Nitrate for manufacturing purposes	708,229	938,220	934,381	1,088,810	1,722,731
Olives	651,116	569,924	546,166	676,565	803,818
Oil	2,411,321	1,910,955	2,366,315	2,440,687	3,011,415
Paints	715,061	604,051	553,745	650,922	850,656
Paper	664,056	549,461	569,745	558,859	761,713
Other, N. E. S.	495,110	160,399	489,961	332,291	670,067
Perfumery and perfumed spirits	234,802	168,893	206,970	243,635	331,615
Pickles and sauces	193,854	213,136	132,524	157,139	205,407
Plate, silver, and plated ware	176,330	496,483	425,741	496,259	692,086
Printers' and bookbinders' materials	130,168	126,840	131,892	134,156	203,656
Railway materials	901,751	1,074,078	496,915	1,850,788	1,722,329
Rice	1,617,130	1,806,219	1,744,700	1,674,629	74,251,359
Salt	81,335	35,011	26,110,700	81,501	25,106,032
Seeds	161,048	239,566	189,430	198,478	247,917
Sheep dip	422,168	156,595	356,712	370,171	397,422
Silk manufactures	265,315	236,691	236,072	283,815	345,297
Soap	1,239,613	1,088,649	1,091,805	986,113	1,096,455
Spices	88,169	94,433	82,427	90,856	121,336
Spirits, potable	1,901,448	1,635,292	1,431,555	1,689,088	1,829,964
Sporting goods	261,097	296,234	291,270	379,132	342,044
Stationery and books	3,133,350	2,910,899	2,661,996	2,806,800	3,350,286
Stone	290,197	119,117	84,333	64,240	101,557
Sugar and sugar products	3,377,955	3,078,171	2,899,672	2,407,676	72,776,758
Tar and kindred substances	93,375	68,299	89,269	86,651	83,801
Tea	1,675,645	1,634,826	1,612,885	980,117	5,139,350
Tin and tinware	310,783	361,938	301,613	258,687	406,965
Tobacco	1,198,315	779,825	742,211	802,459	818,505
Travelling materials	754,538	281,571	245,270	269,525	117,941
Vegetables	575,289	256,246	270,965	298,838	243,051
Vehicles:					
Bicycles, tricycles and parts thereof	840,113	591,283	573,965	854,908	1,115,469
Carriages, carts and parts thereof	318,431	150,156	141,831	138,671	220,585
Other, N. E. S.	688,896	708,144	545,149	1,000,131	1,702,001
Waxes	311,875	981,081	884,449	1,005,171	1,069,522
Wines	492,663	279,201	257,382	308,065	111,101
Wool: Unmanufactured	2,485,217	2,045,611	1,991,487	2,429,987	4,682,609
Manufactured	1,112,793	723,834	633,363	757,584	1,651,148
Woollen manufactures	2,416,631	2,619,642	2,602,311	2,458,701	3,732,608

BRITISH SOUTH AFRICA.

TOTAL Quantities and Values of the Principal Articles of Merchandise Imported, &c.—*Concluded.*

ARTICLES.	1906.		1907.		1908.		1909.		1910.	
	Quantity.	Value. \$	Quantity.	Value. \$	Quantity.	Value. \$	Quantity.	Value. \$	Quantity.	Value. \$
Works of art.....		117,170		101,767		69,635		79,750		106,151
All other articles.....		5,680,102		5,381,321		3,767,314		4,888,674		6,233,551
Total imports (mdse).....		145,317,067		126,033,756		118,932,833		132,294,751		171,099,118
Imports for Colonial Governments.....		8,530,248		7,605,451		4,013,418		5,605,709		13,417,818
Specie.....		3,462,473		3,924,548		4,574,218		7,330,879		10,653,320
Total imports.....		157,318,788		137,563,755		127,520,559		145,231,339		195,180,256

SESSIONAL PAPER No. 10f

BRITISH SOUTH AFRICA.

TOTAL Quantities and Values of the Principal Articles of Merchandise Exported during the Years ended December 31, 1906 to 1910, inclusive.

ARTICLES.	1906.		1907.		1908.		1909.		1910.	
	Quantity.	Value.	Quantity.	Value.	Quantity.	Value.	Quantity.	Value.	Quantity.	Value.
		\$		\$		\$		\$		\$
South African Produce—										
Albinoes.....	536,691	19,413	576,308	27,920	858,790	38,646	697,176	31,692	745,190	36,626
Animals.....		1,290,122		219,689		137,790		213,092		297,666
Apparel and slops.....		1,012		3,304		2,618		2,463		1,265
Argols.....	111,922	9,451	163,316	13,865	117,327	8,587	142,891	10,692	82,422	6,473
Asbestos, raw.....	1,420,998	48,837	1,160,538	38,490	3,299,881	108,176	4,142,777	133,016	3,866,973	136,719
Bark, wattle.....	33,215,466	484,953	54,178,656	678,380	35,661,909	634,868	80,127,136	947,520	92,610,026	1,067,907
Buchu leaves.....	290,106	37,809	291,334	44,778	243,472	33,449	290,126	47,041	273,325	118,883
Coal, coke and patent fuel.....	555,744	1,986,408	776,526	2,876,745	1,033,616	3,731,354	1,226,735	3,971,010	1,465,298	4,793,609
Corn, grain and meal.....	2,190,469	33,444	109,538,386	1,078,414	151,242,645	1,756,915	357,037,753	4,045,397	388,069,934	3,792,472
Diamonds.....	3,930,875	45,053,317	4,469,039	43,669,320	4,445,616	23,343,721	4,943,058	31,062,132	5,587,105	41,273,592
Drugs, chemical and apothecary wares.....		3,470		2,020		1,183		3,163		3,362
Eggs.....		11,824		12,964		13,349		11,466		14,059
Fats.....		6,843,312		8,829,311		8,460,204		10,177,582		11,061,183
Feathers.....	187,668	23,048	1,048,147	76,796	2,929,894	153,982	2,198,330	169,873	1,864,558	142,987
Fish.....		66,574		127,988		85,892		86,714		36,402
Flowers and grasses, dried.....		29,901		3,077,107		36,670		8,310,374		220,733
Fodder and forage.....		91,342		145,352		187,206		187,814		173,662
Fruits.....		13,987		4,687		4,570		18,201		19,496
Furniture.....		125,228,536		144,184,383		156,641,760		162,345,143		167,608,575
Gold.....	15,737,289	4,138,005	18,704,865	4,700,022	18,186,166	3,453,865	19,649,053	4,193,310	17,817,219	4,363,398
Hair, angora.....		3,768,002		4,615,036		3,797,995		5,170,776		6,279,021
Hides and skins.....		33,244		38,563		43,294		56,920		59,691
Horns.....		101,148		188,349		48,389		28,183		6,448
Lead.....		37,940		12,545		13,442		32,295		23,160
Leather and skins, of.....		2,574		48,744		5,962		3,100		18,136
Meats, including bacon and hams.....	21,081				65,062		29,589		18,136	
Orcs.....		2,510,168		3,272,575		2,309,949		2,585,985		2,369,969
Copper, including copper regulus.....		175,988		657,876		555,486		438,574		856,504
Tin.....	6,770		42,569		42,168		27,255		27,260	
Other, N. E. S.....		712,309		280,231		270,124		507,024		572,140
Spirits, potable.....		10,985		24,625		49,367		38,525		21,846
Stationery and books.....		20,545		23,190		23,871		19,272		28,153
Sugar and sugar products.....		2,778		2,166		24,183		78,827		232,583

BRITISH SOUTH AFRICA.

Total Quantities and Values of the Principal Articles of Merchandise Exported, &c.—*Concluded.*

ARTICLES.	1906.		1907.		1908.		1909.		1910.	
	Quantity.	Value.	Quantity.	Value.	Quantity.	Value.	Quantity.	Value.	Quantity.	Value.
South African Produce— <i>Cont.</i>		%		%		%		%		%
Tobacco		11,691		22,260		22,225		23,234		67,554
Vegetables		35,243		52,282		37,512		33,891		43,732
Vehicles		235,352		71,971		37,687		55,391		25,639
Wines		26,552		23,373		27,068		15,683		50,257
Wood		52,719		11,089		14,089		18,615		15,310
Manufactured		5,313		10,049		1,348		6,634		11,278
Wool, raw	88,790,189	13,143,743	97,771,717	16,227,260	101,257,826	13,471,912	130,981,518	18,445,220	121,671,354	18,643,728
All other articles		112,514		313,311		285,842		271,648		859,165
Total exports of South African Produce (indec.)		296,824,678		284,724,093		226,019,744		245,924,478		265,278,448
Imported goods re-exported		2,485,495		2,274,326		1,922,668		2,436,498		3,612,238
Articles exported through the post office		292,006		275,488		247,193		257,564		290,048
Specie		4,201,014		772,705		1,074,066		304,580		544,885
Total exports		293,713,193		287,501,715		228,266,671		248,367,120		269,755,639

SESSIONAL PAPER No. 107

BULGARIA.

VALUE of the Total Imports and Exports (Merchandise only) from and to each Principal Country during the Years ended December 31, 1906 to 1910, inclusive.

Note: 1 Lew = 19.3 cents.

1906.		1907.		1908.		1909.		1910.		Exports.		
Lew.	Lew.	Lew.	Lew.	Lew.	Lew.	Lew.	Lew.	Lew.	Lew.	Lew.	Lew.	
19,600,000	21,424,000	23,292,000	27,010,000	22,682,000	22,682,000	22,682,000	22,682,000	22,682,000	22,682,000	20,706,000	9,680,000	
27,802,000	34,688,000	33,341,000	38,897,000	47,372,000	47,372,000	47,372,000	47,372,000	47,372,000	47,372,000	8,023,000	6,346,000	
3,078,000	4,253,000	4,273,000	7,492,000	8,597,000	8,597,000	8,597,000	8,597,000	8,597,000	8,597,000	26,370,000	22,639,000	
3,373,000	6,593,000	7,023,000	11,165,000	15,348,000	15,348,000	15,348,000	15,348,000	15,348,000	15,348,000	6,391,000	6,210,000	
16,225,000	19,660,000	20,847,000	29,215,000	31,420,000	31,420,000	31,420,000	31,420,000	31,420,000	31,420,000	17,022,000	11,626,000	
224,000	389,000	455,000	811,000	121,000	121,000	121,000	121,000	121,000	121,000	8,019,000	8,933,000	
628,000	812,000	730,000	2,151,000	1,697,000	1,697,000	1,697,000	1,697,000	1,697,000	1,697,000	114,000	1,897,000	
3,543,000	5,506,000	4,712,000	5,489,000	6,843,000	6,843,000	6,843,000	6,843,000	6,843,000	6,843,000	3,100,000	4,012,000	
3,363,000	3,633,000	4,131,000	5,049,000	6,573,000	6,573,000	6,573,000	6,573,000	6,573,000	6,573,000	323,000	959,000	
4,649,000	4,771,000	5,035,000	5,892,000	6,865,000	6,865,000	6,865,000	6,865,000	6,865,000	6,865,000	249,000	247,000	
1,108,000	2,056,000	2,057,000	2,749,000	2,270,000	2,270,000	2,270,000	2,270,000	2,270,000	2,270,000	620,000	344,000	
18,052,000	17,548,000	19,153,000	21,081,000	15,404,000	15,404,000	15,404,000	15,404,000	15,404,000	15,404,000	27,283,000	33,482,000	
465,000	908,000	574,000	591,000	834,000	834,000	834,000	834,000	834,000	834,000	1,264,000	826,000	
954,000	1,333,000	533,000	1,100,000	1,041,000	1,041,000	1,041,000	1,041,000	1,041,000	1,041,000	3,463,000	5,299,000	
108,474,000	124,661,000	130,151,000	160,430,000	177,357,000	177,357,000	177,357,000	177,357,000	177,357,000	177,357,000	125,595,000	112,357,000	
												111,134,000
												129,652,000

COUNTRIES.

United Kingdom.....
Austria-Hungary.....
Belgium.....
France.....
Germany.....
Greece.....
Holland.....
Italy.....
Roumania.....
Russia.....
Serbia.....
Switzerland.....
Turkey.....
United States.....
Other Countries.....

Totals.....

BULGARIA

TOTAL Quantities and Values of the Principal Articles Imported (Merchandise only) during the Years ended December 31, 1906 to 1910, inclusive.

NOTE:—1 Lew = 19.3 cents. Kilog = 2.204 lbs.

ARTICLES.	1906.		1907.		1908.		1909.		1910.	
	Quantity.	Value.	Quantity.	Value.	Quantity.	Value.	Quantity.	Value.	Quantity.	Value.
		Lew.		Lew.		Lew.		Lew.		Lew.
Arms:—Firearms and parts thereof..... Kilog.	29,000	414,000	17,000	394,000	11,000	250,000	131,000	1,423,000
Clothing.....	79,000	1,114,000	72,000	1,255,000	59,000	1,173,000	63,000	1,284,000	68,000	1,465,000
Coffee, raw and roasted.....	1,351,000	1,476,000	1,419,000	1,396,000	1,596,000	1,568,000	1,701,000	1,735,000	1,519,000	1,774,000
Coal and coke.....	44,139,000	1,088,000	76,830,000	2,187,000	131,281,000	3,905,000	111,733,000	2,939,000	113,571,000	3,132,000
Cordage and twine.....	650,000	722,000	498,000	640,000	416,000	559,000	452,000	548,000	377,000	482,000
Cotton yarn.....	4,226,000	9,892,000	3,658,000	8,332,000	3,814,000	9,336,000	5,399,000	12,139,000	4,425,000	10,985,000
" manufactures.....	3,495,000	13,841,000	3,478,000	14,665,000	2,495,000	9,463,000	3,846,000	16,517,000	2,895,000	14,252,000
Iron in the rough, including hoop and plate iron.....	11,962,000	2,367,000	12,855,000	2,943,000	13,658,000	2,762,000	17,475,000	3,181,000	19,304,000	3,562,000
Iron, manufactures of.....	10,194,000	4,224,000	21,001,000	6,952,000	30,985,000	8,433,000	36,715,000	9,629,000	42,017,000	11,177,000
Leather for soles.....	753,000	2,241,000	669,000	1,852,000	598,000	1,869,000	683,000	2,191,000	573,000	2,073,000
Oil:—Olive.....	3,371,000	2,910,000	2,517,000	2,408,000	2,751,000	2,641,000	1,619,000	2,244,000	2,112,000	2,631,000
" Petroleum and naphtha, refined.....	19,595,000	3,574,000	13,927,000	2,570,000	17,993,000	3,225,000	20,922,000	3,713,000	22,473,000	3,430,000
Paper of all sorts.....	4,091,000	1,889,000	5,667,000	2,591,000	5,731,000	2,668,000	4,165,000	2,258,000	5,792,000	3,327,000
Salt, rock and other.....	24,155,000	915,000	40,651,000	1,198,000	30,689,000	900,000	43,677,000	1,262,000	233,514,000	1,067,000
Sugar, refined.....	2,063,000	657,000	8,492,000	2,791,000	9,909,000	3,355,000	12,670,000	4,272,000	14,589,000	5,759,000
Wood, rough or sawn.....	50,910,000	3,059,000	47,219,000	3,167,000	60,464,000	4,109,000	57,184,000	3,900,000	84,955,000	5,178,000
Wood, manufactures of.....	393,000	3,292,000	356,000	4,029,000	421,000	4,587,000	457,000	5,065,000	525,000	5,886,000
Total value of principal and other articles imported.....	108,474,000	124,661,000	130,151,000	160,430,000	177,357,000

SESSIONAL PAPER No. 10f

BULGARIA.

TOTAL Quantities and Values of the Principal Articles Exported (Merchandise only) during the Years ended December 31, 1906 to 1910 inclusive.

NOTE:—Lew = 19·3 cents. Kilog = 2·204 lbs.

ARTICLES.	1906.		1907.		1908.		1909.		1910.	
	Quantity.	Value. Lew.	Quantity.	Value. Lew.	Quantity.	Value. Lew.	Quantity.	Value. Lew.	Quantity.	Value. Lew.
Animals—Cattle..... No.	7,763	765,000	11,650	1,139,000	9,028	861,000	9,836	900,000	10,098	995,000
Horses, mules..... "	4,750	481,000	10,597	905,000	8,861	804,000	7,163	616,000	12,718	1,211,000
and asses..... "	239,485	2,694,000	530,241	4,874,000	437,300	3,857,000	433,883	3,961,000	396,528	3,368,000
Sheep..... Kilogs.	60,000	10,000	81,000	16,000	17,000	3,445	22,000	4,433	2,253,000	434,000
Colza..... "	23,468,000	4,612,000	26,126,000	5,289,000	25,585,000	5,329,000	31,360,000	6,816,000	51,745,000	11,607,000
Flour of all kinds..... "	50,143,000	5,735,000	28,919,000	3,162,000	37,681,000	4,665,000	29,241,000	3,707,000	60,047,000	5,816,000
Grain—Barley..... "	143,733,000	14,072,000	250,733,000	26,838,000	111,546,000	13,861,000	126,924,000	17,016,000	122,476,000	13,491,000
Maize..... "	41,079,000	4,247,000	46,354,000	5,336,000	39,798,000	6,183,000	27,483,000	3,925,000	55,613,000	6,113,000
Rye..... "										
Wheat (including buckwheat)..... "	268,311,000	35,508,000	240,735,000	33,227,000	212,780,000	39,033,000	160,917,000	32,500,000	236,453,000	37,638,000
Hides and skins..... "	1,844,000	4,305,000	1,097,000	2,802,000	1,206,000	3,126,000	1,405,000	3,670,000	1,468,000	3,504,000
Wood, rough or sawn..... "	11,600,000	616,000	8,828,000	516,000	8,704,000	516,000	10,505,000	780,000	6,798,000	610,000
Wood, manufactures of (such as <i>abas</i> and <i>seloznak</i>)..... "	482,000	2,331,000	402,000	2,303,000	348,000	1,675,000	602,000	3,426,000	775,000	4,203,000
Total value of principal and other articles exported.....		114,573,000		125,595,000		112,357,000		111,434,000		124,052,000

SESSIONAL PAPER No. 10f

591,359	715,922	1,095,520	724,929	1,169,795	Holland.....	591,359	708,942	591,329	591,606
753,875	1,731,959	1,275,041	587,094	735,166	India (except British).....	620,870	138,365	176,488	298,737
336,195	451,178	424,121	393,166	455,869	Italy.....	451,164	117,319	248,891	303,482
1,537,068	1,507,041	1,818,653	1,713,478	1,905,575	Japan.....	304,208	225,570	66,586	312,898
101,490	735,176	1,164,892	974,823	2,035,697	Java.....	93,863	50,974	19,397	46,515
35,761	31,545	16,297	69,118	68,906	Norway.....	11,465	21,797	36,214	415,537
166,017	38,684	721,149	1,013,836	704,269	Russia in Asia.....	1,711,969	2,769,822	2,394,747	3,857,250
88,101	21,027	16,762	2,302	16,361	Russia in Europe.....	1,037,725	6,945,183	8,034,353	9,853,829
390,769	627,332	1,001,561	847,691	991,480	Siam.....	728	107,586	1,317	439
193,453	164,432	259,110	229,091	319,162	Sweden.....	77,827	128,968	96,475	184,475
129,815	198,851	484,750	579,791	616,671	Switzerland.....	6,665	34,358	26,813	29,953
1,375,763	1,002,406	1,097,518	1,076,983	1,656,794	United States.....	10,357,656	11,814,331	17,483,728	25,128,650
152,053	92,495	191,412	665,065	246,302	Other Foreign Countries.....	1,319,711	1,501,799	1,471,709	1,479,831
12,228,047	14,643,170	16,115,258	15,140,623	20,292,688	Totals, Foreign Countries.....	35,790,990	43,276,883	51,779,345	67,987,156
110,976,875	114,673,687	114,476,611	118,341,500	141,572,015	Totals, British Empire.....	76,725,924	86,893,523	95,240,397	105,730,566
123,502,922	129,316,757	130,291,909	133,782,121	164,864,703	Totals.....	112,516,914	129,570,407	137,019,740	173,717,722
123,502,922	129,316,757	130,291,909	133,782,121	164,864,703	Coal for use of steamers.....	13,814,240	13,687,780	13,020,240	14,369,720
					Grand totals.....	126,331,154	143,257,181	150,039,980	188,087,442

SESSIONAL PAPER No. 10f

Iron:—Galvanized, &c	Tons	3,568	769,755	5,106	1,166,789	74,038	803,295	88,850	935,518	262,744	1,586,655
Hoop	Cwt.	31,339	229,968	53,906	400,451	28,456	189,679	43,046	267,686	43,651	264,172
Nails and rivets	"	15,994	138,660	13,904	329,809	13,955	251,977	17,394	166,407	22,044	186,770
Leather and manufactures of	"		315,351	329,346	329,346		351,977		353,965		618,143
Lead:—Pig	Cwt.	57,191	609,065	54,283	569,721	73,900	59,631	59,631	608,255	64,928	549,832
Tea leaf	Tons	1,866	657,756	997	351,165	1,631	548,659	27,714	444,036	35,105	630,374
Live stock:—Horned cattle	No.	22,959	439,929	19,947	404,613	19,841	402,142	17,900	384,248	14,814	318,535
Sheep and goats	"	108,863	539,726	109,340	496,317	91,942	495,808	96,721	483,636	113,434	567,560
Machinery and mill work, including sewing machines	"	1,064,135			1,143,024		1,285,344		1,720,212		2,506,527
Manures	"	2,788,355			3,689,274		4,161,429		4,328,989		4,916,099
Milk, preserved	Gross	283,197	208,962	236,539	178,021	323,934	259,773	324,158	239,801	356,156	272,611
Oils:—Kerosene	"		334,426		370,951		371,711		435,635		509,761
Other	"		1,454,063		1,426,017		1,697,467		1,363,711		2,053,271
Onions	Cwt.	181,783	423,551	213,437	768,317	298,745	728,474	698,974	698,974	1,031,815	1,031,815
Opium	Lbs.	18,885	545,721	22,284	348,306	204,841	614,753	213,900	448,016	431,853	1,739,503
Paints and colours	Cwt.	10,653	173,270	9,884	398,946	16,367	294,216	11,551	376,231	13,160	237,588
Paper	"		410,021		429,776		483,213		449,603		527,198
Peanut (cocanut cake)	Cwt.	346,503	1,386,024	372,774	1,493,150	339,181	1,363,744	361,554	1,448,016	431,853	1,739,503
Potatoes	"	93,887	418,860	97,425	504,245	88,379	448,132	92,857	419,614	118,668	589,258
Railway materials	"		156,950		20,032		11,694		36,556		58,763
Rubber, mtrs. of	Lbs.			245,985	825,436	300,820	972,810	518,271	1,923,959	1,458,416	6,670,492
Seeds, plants and roots (except for food)	"		183,794		249,195		331,779		174,400		342,217
Silk manufactures	"		423,715		432,966		431,327		439,960		619,130
Soap	Cwt.	18,766	423,670	20,214	483,811	21,113	479,943	25,719	533,946	28,201	684,341
Spirits:—Brandy	Galls.	46,037	338,075	52,282	359,308	52,766	367,895	54,878	359,514	20,334	448,834
Gin	"	78,760	229,875	105,769	296,671	103,559	325,942	113,368	369,440	156,292	627,916
Whiskey	"	78,869	491,601	87,463	533,687	89,748	558,859	88,836	568,859	97,713	622,279
Stationery, except paper	"		214,295		198,776		208,925		246,000		317,813
Sugar, cast	Cwt.	36,965	212,851	54,023	331,928	53,564	282,525	71,925	352,734	136,945	672,439
Sugar, refined and un-refined	"	277,662	2,964,582	310,336	3,135,623	306,559	3,185,790	321,322	3,325,352	292,997	4,217,803
Tea chests	"		1,923,068		1,797,163		2,166,295		1,878,767		2,194,278
Tobacco:—Cigars	Lbs.	130,130	408,141	163,485	391,232	184,053	445,256	192,381	495,485	250,786	665,114
Other (except snuff)	"	181,241	169,540	108,365	146,059	142,020	144,800	163,164	164,335	103,748	123,889
Umbrellas and parasols	"		301,536		402,059		553,189		329,597		306,920
Wines	"	308,261	308,261	319,357	319,357	318,638	318,638	312,347	312,347	369,060	369,060
Wood and timber	"	743,395	700,163	720,286	700,163	720,286	720,286	842,820	842,820	889,682	889,682
Woollen manufactures	"	486,835	486,835	486,835	486,835	486,835	486,835	486,835	486,835	486,835	486,835
All other articles	"	11,772,015			13,871,553		14,436,414		16,448,955		21,493,578
Totals imports (mdse.)		112,789,269			129,063,934		122,430,391		125,441,597		156,690,763
Corn and bullion		10,713,652			4,254,823		7,871,515		8,340,330		8,173,940
Total imports		123,502,921			129,318,757		130,291,909		133,782,127		164,864,703

CEYLON.

TOTAL Quantities and Values of the Principal Articles of Merchandise Exported during the Fiscal Years 1906 to 1911, inclusive.

NOTE:—Rs.=Rupees. Rupee=32.4 cents.

ARTICLES.	1906.			1907.			1908.			1909.			1910 11.		
	Quantity.	Value.	Quantity.	Value.	Quantity.	Value.	Quantity.	Value.	Quantity.	Value.	Quantity.	Value.	Quantity.	Value.	
															Rs.
Araca nuts.....	158,991	2,028,765	162,367	2,415,047	134,667	2,182,660	149,647	2,378,476	135,729	2,765,551					
Cardamoms.....	6,505	585,755	829,021	6,199	704,979	7,332	737,818	5,434	686,889						
Cinchona bark.....	296,829	11,872	261,709	13,085	158,445	9,506	156,081	5,073	76,583	2,679	2,679				
Cinnamon.....	5,873,280	2,642,128	6,092,576	3,045,708	6,080,592	2,613,761	6,501,040	6,140,848	3,070,266						
Coal and coke.....	127	2,260	11	1,292	1,292	14,500	90	1,546	25	62					
Cocoa.....	55,621	2,052,414	93,851	5,252,193	60,614	2,663,379	81,122	2,767,882	73,240	2,798,922					
Cocoanuts.....	181,897	929,680	265,316	904,536	246,152	4,299,363	230,791	1,650,613	294,198	1,431,140					
" desiccated.....	4,484	3,404,000	3,507	4,471,427	2,323	3,293,372	1,617	4,406,924	564	6,276,461					
Coffee, plantation.....		257,830		201,652		133,572		92,977		34,097					
" native.....				273						10					
Coin and manufactures thereof.....		2,268,464		2,537,163		2,379,998		2,585,674		2,006,572					
Copra.....	448,700	5,661,357	384,331	5,322,464	748,739	8,355,583	781,722	10,007,606	623,034	10,479,288					
Oils—Cottonella.....	19,419,968	1,204,764	20,780,032	1,396,078	21,527,594	1,043,651	24,818,240	1,133,583	24,721,552	1,070,048					
" Coconut.....	539,002	9,545,725	478,373	11,339,324	644,348	11,984,872	599,795	13,141,308	527,504	13,741,479					
" Plumbago.....	791,845	10,457,490	650,116	8,906,589	516,360	8,063,580	643,853	9,979,722	577,270	7,446,783					
" Rubber, manufactures of.....	263,937	1,064,838	218,956	885,672	303,781	2,115,681	254,589	1,038,163	249,062	1,024,638					
" Skins, dressed.....	3,793	1,527,539	7,194	2,976,059	10,491	3,690,001	18,248	8,375,003	54,852	28,035,298					
" Spirits, arrack.....	11,387	476,687	11,944	572,391	10,271	545,091	11,716	625,099	12,313	675,532					
" Tea.....	63,691	113,098	41,428	108,651	49,450	172,574	39,763	142,571	4,612	16,515					
" Tobacco, unmanufactured.....	170,527,146	61,389,772	179,844,827	74,635,005	179,398,312	73,553,307	192,886,615	81,012,377	183,905,133	84,136,607					
" All other articles.....	39,201	259,382	36,515	267,253	36,384	312,174	54,260	362,965	347,246	347,246					
" Total imports (indse.).....		915,608		928,824		811,407		1,257,818		830,122					
" Total exports.....		2,912,236		1,897,224		3,150,459		3,025,449		5,328,634					
Coal and bullion.....		109,711,644		129,368,251		128,902,156		146,899,631		172,195,222					
Coal for use of steamers.....		2,805,276		201,750		1,208,250		120,109		1,522,500					
" Total exports.....		13,814,240		13,687,780		13,399,280		13,020,240		11,369,720					
" Total exports.....		126,331,154		143,257,781		143,569,686		160,039,880		188,087,442					

SESSIONAL PAPER No. 10f

CHILE.

VALUE of the Total Imports for Consumption and Exports of Domestic Produce from and to each Principal Country during the Years ended December 31, 1906 to 1910. (Including *Coin and Bullion*.)

NOTE:—Peso Fuerte=36.5 cents.

		IMPORTS.					EXPORTS.				
		1906.	1907.	1908.	1909.	1910.	1906.	1907.	1908.	1909.	1910.
		Pesos Fuert.	Pesos Fuert.	Pesos Fuert.	Pesos Fuert.	Pesos Fuert.	Pesos Fuert.	Pesos Fuert.	Pesos Fuert.	Pesos Fuert.	Pesos Fuert.
	United Kingdom.....	88,429,000	113,509,732	83,929,000	87,340,000	91,085,000	132,164,000	111,110,000	131,123,000	128,571,000	127,087,000
	Argentina Republic.....	7,566,000	10,015,251	10,555,000	18,150,000	15,008,000	2,200,000	3,371,000	3,108,000	2,173,000	2,871,000
	Australia.....	3,488,000	7,307,132	17,169,000	8,751,000	7,455,000	5,381,000	3,810,000	8,691,000	7,911,000	9,119,000
	Belgium.....	6,505,000	10,197,301	12,757,000	7,536,000	6,753,000	5,381,000	117,000	227,000	323,000	585,000
	Brazil.....	1,152,000	1,626,836	685,000	1,303,000	2,652,000	150,000	117,000	227,000	323,000	585,000
	China.....	190,000	393,000	131,000	71,000	71,000	167,000	288,000	179,000	91,000
	Ecuador.....	988,000	721,504	659,000	1,229,000	1,268,000	17,719,000	16,133,000	19,346,000	11,293,000	13,348,000
	France.....	15,370,000	16,093,564	11,945,000	15,511,000	19,298,000	17,719,000	16,133,000	19,346,000	11,293,000	13,348,000
	Germany.....	58,196,000	71,310,374	75,763,000	62,046,000	72,044,000	53,725,000	56,102,000	67,969,000	63,367,000	63,405,000
	India.....	4,846,000	3,986,616	7,583,000	6,900,000	8,844,000	3,284,000	1,318,000	1,614,000	2,710,000	1,214,000
	Italy.....	5,897,000	8,231,834	6,652,000	7,265,000	8,844,000	4,471,000	3,347,000	3,811,000	2,824,000	2,658,000
	Peru.....	7,005,000	8,795,298	10,211,000	12,994,000	11,918,000	3,401,000	1,220,000	1,329,000	1,447,000	5,432,000
	Spain.....	1,912,000	2,707,171	2,486,000	2,404,000	3,325,000	48,187,000	24,895,000	44,102,000	33,840,000	67,619,000
	United States.....	25,233,000	31,124,384	24,885,000	26,401,000	36,630,000	18,187,000	115,000	188,000	513,000	619,000
	Uruguay.....	1,649,000	1,591,722	970,000	1,465,000	907,000	507,000	507,000	188,000	17,580,000	21,355,000
	Other Countries.....	3,631,000	3,287,136	2,310,000	2,710,000	3,881,000	15,334,000	26,722,000	15,968,000	17,580,000	21,355,000
	Totals.....	237,698,000	293,681,865	267,264,000	262,083,000	297,486,000	283,803,000	280,081,000	319,119,000	297,912,000	317,213,000

CHILE.

TOTAL Quantities and Values of the Principal Articles Imported for Consumption during the Years ended December 31, 1906 to 1910, inclusive.

NOTE:—Peso Fuerte=36.5 cents. Kilog = 2.204 lbs.

ARTICLES.	1906.		1907.		1908.		1909.		1910.	
	Quantity.	Value.	Quantity.	Value.	Quantity.	Value.	Quantity.	Value.	Quantity.	Value.
Animals, living—		Pesos Fuert.		Pesos Fuert.		Pesos Fuert.		Pesos Fuert.		Pesos Fuert.
Horses, mules and asses. No.	16,883	779,000	8,181	455,000	2,057	138,000	3,646	415,000		
Oxen and cows. "	49,888	4,734,000	71,963	7,580,000	105,238	9,024,000	129,565	16,897,000		
Sheep. Kilogs	26,890	119,000	31,015	133,000	36,225	124,000	87,622	754,000		
Cattle. Kilogs	506,000	405,000	892,000	723,000	350,000	283,000	619,000	501,000		
Coal. 1,000 kilogs	1,039,000	20,777,000	1,501,000	29,783,000	1,600,000	31,992,000	1,303,000	26,053,000		
Coffee. Kilogs	3,282,000	1,981,000	2,699,000	1,620,000	2,624,000	1,775,000	3,883,000	2,330,000		
Cotton piece goods (pure). Kilogs	8,789,000	16,498,000	8,275,000	17,725,000	4,892,000	12,708,000	10,389,000	22,097,000		
Cotton yarns. Kilogs		3,131,000		4,595,000		2,634,000		3,253,000		
Drugs.		1,987,000		2,437,000		2,683,000		2,241,000		
Iron—										
Bars, blocks and ingots. . . Kilogs	48,389,000	5,420,000	41,594,000	4,484,000	32,621,000	4,119,000	35,922,000	5,024,000		
Sheets (galvanized or not) . . . "	21,139,000	3,781,000	21,277,000	4,026,000	15,257,000	2,371,000	31,338,000	5,552,000		
Tubing. "	27,017,000	4,635,000	22,063,000	4,415,000	27,663,000	4,348,000	14,624,000	3,601,000		
Rails. "	25,166,000	2,013,000	44,488,000	3,559,000	42,295,000	4,230,000	23,278,000	2,328,000		
Machinery—										
Agricultural, mining, in-										
dustrial, &c.		36,114,000		31,944,000		38,119,000		19,638,000		
Sewing machines.		486,000		1,074,000		670,000		544,000		
All other machinery.		2,995,000		2,989,000		2,076,000		2,146,000		
Oils—Mineral for lighting. . Kilogs	37,905,000	3,791,000	45,117,000	4,512,000	87,911,000	8,791,000	7,414,000	5,511,000		
Paper of all kinds.		5,403,000		4,627,000		5,678,000		5,905,000		
Railway materials except rails.		2,193,000		3,050,000		3,650,000		6,788,000		
Sacks, empty. Kilogs	24,949,000	6,392,000	15,693,000	4,025,000	25,480,000	7,623,000	23,251,000	7,042,000		
Sugar, raw and re-fined. Kilogs	53,645,000	6,283,000	56,024,000	6,131,000	47,853,000	5,148,000	69,055,000	7,413,000		
Tea.	1,317,000	1,080,000	1,059,000	847,000	1,041,000	1,961,000	1,251,000	1,877,000		
Wine of all kinds.	8,904,000	2,410,000	15,746,000	3,709,000	7,557,000	1,889,000	13,496,000	3,285,000		
Wood for building.		3,658,000		5,190,000		3,243,000		1,576,000		
Woolen manufactures—										
Piece goods of pure wool. . . Kilogs	2,237,000	9,812,000	2,501,000	11,444,000	1,486,000	7,091,000	1,455,000	9,656,000		
" mixed. "	4,985,000	1,438,000	4,658,000	1,429,000	2,445,000	989,000	3,540,000	1,416,000		
Yerba mate.										
Total value of principal and other articles imported.		237,698,000		293,682,000		297,264,000		292,083,000		297,486,000

Details not available.

Details not available.

Details not available.

Details not available.

Details not available.

Details not available.

Details not available.

Details not available.

CHILE.

TOTAL Quantities and Values of the Principal Articles of Domestic Produce Exported during the Years ended December 31, 1906 to 1910, inclusive.

NOTE:—Peso Fuerte = 36.5 cents, Kilog = 2.204 lbs., Ton = 2,000 lbs.

ARTICLES.	1906.		1907.		1908.		1909.		1910.	
	Quantity.	Value.	Quantity.	Value.	Quantity.	Value.	Quantity.	Value.	Quantity.	Value.
Animals, living		Pesos Fuerte.		Pesos Fuerte.		Pesos Fuerte.		Pesos Fuerte.		Pesos Fuerte.
Horses and mules	8,500	759,000	728	169,000	1,074	254,000	919	212,000		
Oxen and cows	489	59,000	94	12,000	86	9,000	2,593	678,000		
Sheep	3	250	2	14	35	285	2,106	77,000		
Eccarts of lime	28,619,000	4,011,000	28,292,000	3,961,000	31,741,000	4,444,000	31,792,000	4,451,000		
Coal	471,000	8,536,000	417,000	10,424,000	371,000	9,278,000	340,000	8,503,000		
Copper in bars (for ingots) Kilogs.	19,110,000	22,313,000	16,934,000	16,847,000	20,487,000	14,691,000	19,229,000	12,762,000		
Flour of all kinds	3,958,000	633,000	3,376,000	472,000	1,747,000	245,000	6,392,000	1,158,000		
Grain										
Wheat	215,000	32,000	35,432,000	3,555,000	131,649,000	12,122,000	109,357,000	14,225,000		
Barley	13,289,000	1,086,000	619,000	68,000	19,400,000	1,553,000	49,088,000	4,424,000		
Hides and skins—										
Ox hides	1,927,000	1,071,000	1,022,000	562,000	1,589,000	652,000	3,412,000	1,706,000		
Goat skins	398,000	239,000	308,000	485,000	299,000	155,000	364,000	218,000		
Chamchilla	10,252	984,000	4,821	463,000	3,181	382,000	5,397	729,000		
Iodine (Yodo)	351,000	4,390,000	290,000	4,202,000	330,000	3,928,000	474,000	5,572,000		
Leather for soles (Suelas)		2,171,000		2,547,000		2,831,000		2,557,000		
Ores										
Silver	145,000	36,000	220,000	119,000	150,000	79,000	278,000	100,000		
Copper	20,385,000	3,112,000	39,076,000	4,391,000	64,685,000	7,057,000	77,879,000	6,943,000		
Manganese	35,000	6,000			1,000	176				
Soda, nitrate of (Salitre)										
Soda, nitrate of (Salitre)	1,767,000	217,317,000	1,650,000	206,203,000	2,031,000	233,865,000	2,109,000	210,870,000		
Wool, raw	3,402,000	2,102,000	3,718,000	2,459,000	3,443,000	1,984,000	3,802,000	2,648,000		
Total value of principal and other articles exported		283,803,000		286,081,000		319,149,000		297,942,000		317,213,000

Details not available.

Details not available.

CHINA.

VALUE of Total Imports and Exports of Merchandise from and to each Principal Country during the Years ended December 31, 1906 to 1910, inclusive.

NOTE:—The average value of the Haikwan Taed for 1906, was 89 cents; 1907, 79 cents; 1908, 65 cents; 1909, 63 cents; and for 1910, 66 cents.

IMPORTS					EXPORTS				
COUNTRIES.					COUNTRIES.				
1906.	1907.	1908.	1909.	1910.	1906.	1907.	1908.	1909.	1910.
Haikwan Taels.	Haikwan Taels.	Haikwan Taels.	Haikwan Taels.	Haikwan Taels.	Haikwan Taels.	Haikwan Taels.	Haikwan Taels.	Haikwan Taels.	Haikwan Taels.
78,738,292	77,562,700	72,560,900	68,229,788	70,949,137	13,298,315	12,107,645	12,554,797	19,379,097	18,709,350
934,297	777,952	746,506	625,870	655,753	80,262	199,563	292,791	240,626	618,371
5,057	130,580	458	226	226	53,679	54,463	37,631	15,474	36,638
4,460,736	4,130,374	1,292,661	1,390,947	1,157,795	73,391	70,166	1,148,138	1,254,411	1,371,979
114,936,957	155,612,016	150,252,300	150,471,229	171,465,974	82,740,427	97,226,434	92,107,963	96,913,388	108,722,925
32,318,732	33,913,817	30,438,855	40,433,828	43,958,226	1,750,020	3,173,635	4,090,111	4,813,447	4,534,619
3,662,427	5,317,633	5,418,410	6,778,823	8,398,521	3,736,155	4,059,515	3,786,160	4,799,522	5,618,369
265,056,408	273,965,107	260,730,060	267,930,485	296,495,512	102,389,629	117,529,892	113,927,591	127,622,465	139,805,291
2,669,174	9,216,818	2,657,199	6,044,872	5,981,010	2,883,545	1,790,677	2,333,151	1,920,085	2,111,912
2,978,582	1,525,966	1,136,828	1,013,364	1,775,739	626,899	757,211	1,084,665	2,354,629	1,647,236
12,594,880	10,381,018	8,449,883	10,858,266	11,560,686	2,801,832	3,978,652	4,387,805	5,059,763	6,546,960
4,281,674	3,158,626	2,463,438	2,181,627	2,760,332	27,368,961	30,658,585	32,129,193	38,598,257	38,829,532
17,311,748	16,177,400	14,659,232	15,188,966	21,367,748	5,763,386	6,109,195	7,063,870	7,629,464	13,341,917
406,742	608,813	508,524	465,882	567,627	8,316,199	8,638,074	9,849,124	8,851,046	10,826,568
1,332,601	1,318,628	1,278,023	1,774,122	1,198,271	591,492	1,917,016	2,086,819	1,672,338	7,183,760
142,108	724,631	428,488	469,571	494,951	117,696	417,437	560,629	560,629	1,144,691
371,681	1,494,204	1,320,296	2,065,853	2,382,113	1,439,356	2,169,560	2,594,981	2,917,080	2,629,433
61,052,356	57,461,410	52,500,900	59,975,187	76,755,539	33,304,931	39,347,476	37,119,948	51,558,156	61,605,864
5,487,874	6,136,756	6,385,078	6,838,169	5,756,030	134,419	510,020	665,221	1,204,423	1,452,563
5,780,198	5,844,116	5,822,398	5,321,908	7,411,383	4,614,785	4,691,762	4,418,406	4,667,347	4,657,317
384,684	2,576,953	1,806,726	1,669,633	532,114	54,142	78,311	23,874	29	41,093
					152,020	99,154	175,978	165,287	157,366

All other Countries.

Cochin, China, Tonquin) and Amoy
 Continent of Europe, except Russia:
 Austria-Hungary
 Belgium
 France
 Germany
 Italy
 Netherlands
 All other Europe
 Corea
 Japan, including Formosa
 Java and Sumatra
 Macao
 Mexico and Central America
 Philippine Islands

SESSIONAL PAPER No. 10f

654	3,033,454	6,300,543	9,121,262	Russia in Asia.....	2,565,250	1,249,371	3,214,995	8,556,829	14,827,862
32,040	131,795	298,602	901,553	Russia in Europe.....	5,724,966	5,181,658	5,214,301	4,894,235	6,501,485
521,595	5,487,256	8,855,875	6,023,928	Russian Manchuria.....	10,496,492	10,770,179	21,129,320	27,021,542	24,682,500
477,585	46,802	88,405	569,668	Siam.....	1,504,235	1,577,278	1,938,489	1,817,461	1,897,361
.....	11	21,862	57,837	South America.....	27,309	30,966	27,256	51,198	43,897
.....	Turkey in Asia, Persia, &c.....	1,615,734	2,651,243	2,977,820	6,567,223	8,685,859
921,471	112,448	98,961	109,935	Egypt, Algeria, Aden, &c.....	25,671,428	26,597,660	23,824,059	32,446,245	32,288,831
41,436,299	41,245,704	32,606,549	24,799,491	United States.....	134,067,110	146,850,895	162,732,812	211,370,319	241,028,037
163,233,879	148,824,563	162,118,121	180,057,860	Totals, Foreign Countries.....	226,456,739	264,380,637	276,650,403	338,992,814	380,833,328
428,290,287	409,554,653	430,048,606	476,554,492	Grand totals.....

The imports from Hong Kong came originally from, and the exports to that colony are further carried on to the United Kingdom, America, Australia, India &c., and coast ports of China. In addition to the imports, to which the values given in the above table are confined, the South of China is supplied with opium and other articles imported from Singapore, Siam and other foreign places in native vessels.

CHINA.

TOTAL Quantities and Values of the Principal Articles Imported for Consumption (Merchandise only) during the Years ended December 31, 1906 to 1910, inclusive.

NOTE 1.—The average value of the Haikwan Tael for 1906 was 80 cents; 1907, 79 cents; 1908, 65 cents; 1909, 63 cents and for 1910, 66 cents. Picul=133.3 lbs. Gallon and ton same as Canadian.

ARTICLES.	1906.		1907.		1908.		1909.		1910.	
	Quantity.	Value. Haikwan Tael.	Quantity.	Value. Haikwan Tael.	Quantity.	Value. Haikwan Tael.	Quantity.	Value. Haikwan Tael.	Quantity.	Value. Haikwan Tael.
Aniline dyes.....		2,569,576		2,513,258		1,704,673		1,739,511		2,769,966
Bags of all kinds.....	18,452,205	1,398,767	13,034,696	1,021,447	18,309,065	1,501,148	40,292,766	4,077,016	26,124,675	2,442,639
Bicho de mer.....	40,085	1,052,632	44,224	1,332,563	43,185	1,246,965	36,052	1,076,313	36,578	1,106,512
Brands.....		759,468		1,296,849		738,834		665,313		617,162
Bran, rice.....	1,879,268	1,535,924	2,226,336	2,226,875	1,914,530	2,119,065	1,835,709	1,835,955	2,158,082	2,158,075
Building materials and fittings.....		592,298		1,305,550		989,417		865,634		1,292,885
Cement.....	913,310	867,878	1,352,147	1,428,169	1,411,194	1,490,401	1,655,999	1,641,873	1,707,639	1,636,335
Cigars and cigarettes.....		6,254,862		4,125,654		5,286,144		5,943,739		7,562,511
Clocks and watches.....	770,210	1,548,328	491,549	1,046,247	247,016	591,935	261,143	540,800	354,477	651,068
Clothing, hats, &c.....		1,247,697		1,922,497		1,659,572		1,847,448		2,618,618
Coal and coke.....	1,567,708	8,763,957	1,406,928	7,698,599	1,510,616	8,435,618	1,529,461	8,442,893	1,589,426	8,671,240
Cotton, raw.....	45,357	728,105	116,307	1,704,765	99,922	1,746,406	114,389	2,000,913	239,134	5,192,223
Cotton and mfrs. of—										
Chintzes and plain cotton	736,102	1,525,706	879,093	1,708,979	379,725	887,234	339,041	874,964	638,609	1,557,814
Prints.....	2,414,311	8,272,564	608,638	1,993,614	1,093,614	3,803,604	1,768,326	6,466,642	1,659,636	6,400,920
Drills.....	572,913	1,545,728	432,508	1,292,109	498,480	1,965,036	532,460	1,813,671	670,984	2,306,903
Flannels.....	1,302,906	6,550,093	1,921,492	9,490,762	1,324,170	8,298,782	969,411	5,210,454	1,605,582	8,801,643
Italians.....	795,480	1,990,956	469,225	1,231,380	910,918	3,086,139	841,979	2,682,100	985,616	3,909,491
Jeans.....	2,352,448	8,531,806	2,135,737	9,996,080	1,199,650	7,559,250	1,007,009	4,834,000	1,293,507	6,545,215
Lastings.....	6,637,504	21,824,857	737,921	2,330,552	992,573	3,433,194	3,571,591	12,813,371	2,265,578	8,553,490
Sheetings, gray.....	336,823	1,270,160	456,037	1,907,909	262,056	1,134,865	241,727	836,916	238,296	908,753
" gray.....	4,904,483	12,065,891	3,482,646	8,764,308	4,887,157	14,914,738	4,559,144	12,806,376	2,680,569	8,979,704
" white.....	3,608,238	11,843,545	3,172,387	12,266,953	2,732,646	11,890,689	4,060,040	13,338,877	10,339,320	14,379,504
T. cloths.....	1,977,187	4,186,332	1,324,157	2,434,156	1,148,669	2,511,865	1,359,453	3,324,069	2,424,511	3,139,347
Yarn and thread.....		65,131,769		57,516,208		46,172,457		62,463,360		63,585,264
Other cotton mfrs.....		7,988,238		8,076,937		5,367,526		7,826,547		10,519,750
Total cotton yarn and manufactures.....		152,727,845		118,915,923		110,898,379		137,291,430		185,194,814

SESSIONAL PAPER No. 10f

Electrical materials and fittings.....	914,334	1,168,436	1,744,280	1,364,553	1,417,946
Enamelled ware.....	788,068	734,149	260,306	306,063	612,006
Fish and fishery products.....Peculs	8,125,721	8,352,907	7,712,187	8,741,517	9,090,155
Flour.....	6,295,753	13,981,546	6,931,204	6,931,399	3,453,546
Fruits, dried.....	377,243	589,878	572,812	795,278	728,807
Furniture and materials for.....Peculs	488,900	880,916	848,755	848,062	900,085
Ginseng.....	1,881,373	1,631,500	1,400,921	1,476,744	1,083,323
Glass and glassware.....	1,109,318	996,656	1,063,125	1,041,970	1,946,589
Haberdashery.....	492,040	433,482	373,018	378,051	1,444,818
Hardware.....Dozs.	3,461,489	4,776,770	3,738,736	4,146,775	956,146
Hosiery.....	2,142,957	2,153,372	2,295,785	4,082,973	4,872,435
Indigo.....	713,457	667,827	774,587	734,032	4,443,469
Leather.....Peculs	5,864,749	6,151,702	6,446,392	5,825,606	843,057
Macaroni and vermicelli.....	5,139,808	4,836,792	5,157,423	5,656,662	7,103,137
Machinery.....	312,521	453,022	340,537	462,624	5,294,059
Matches.....(Gr. of boxes)	2,137,134	2,120,138	2,101,874	2,603,734	687,780
Mats of all kinds.....Ucces	2,304,386	4,544,910	6,338,302	536,514	3,152,336
Medicines.....	8,304,580	2,476,380	8,521,550	9,005,128	1,300,918
Metal of all kinds.—	1,114,593	1,078,579	1,177,701	1,333,873	11,251,971
Copper and infra. of.....Peculs	3,503,906	331,509	284,076	3,418,303	1,063,370
Iron and infra. of.....	2,062,390	1,711,069	1,717,418	2,298,979	2,978,819
Lead and quicksilver.....	17,280,855	19,942,285	22,174,139	16,974,046	2,573,242
Tin and tin plates.....	13,403	147,353	217,080	536,514	19,178,320
Other metals, &c.....	623,086	2,476,380	2,681,786	9,005,128	40,886
Totals.....	7,132,179	10,785,932	12,916,516	3,606,522	11,251,971
Mushrooms.....Peculs	3,325,476	2,938,071	3,240,161	2,828,575	705,868
Needles.....	62,910,989	95,565,409	17,907,451	884,608	1,085,855
Oil, kerosene—	38,800,022	39,116,281	43,347,643	6,509,948	15,134,421
American.....Galls.	14,465	17,313	15,679	11,743,666	639,147
Russian.....	25,486	24,169	22,075	15,319,556	18,756,154
Sumatra.....	13,479	5,497,655	7,556,480	7,905,927	26,887,881
Other.....	735	677,969	1,313	775,830	13,411,863
Totals.....	54,225	32,285,377	48,347	35,744,979	871,005
Opium—Malwa.....Peculs	60,249	548,421	591,843	708,764	716,227
Patna.....	43,685	846,730	3,275,368	3,878,145	5,520,363
Benares.....	112,592	679,127	903,095	392,300	643,621
Other.....	4,686,452	11,749,540	12,803,545	13,107,734	15,235,604
Totals.....	148,653	12,944,134	16,484,781	17,904,242	22,515,515
Paints and paint oil.....Peculs	60,249	548,421	591,843	708,764	716,227
Paper.....	43,685	846,730	3,275,368	3,878,145	5,520,363
Pepper, black and white.....Peculs	112,592	679,127	903,095	392,300	643,621
Railway plant and materials.....Peculs	4,686,452	11,749,540	12,803,545	13,107,734	15,235,604
Rattans.....	1,215,222	924,984	290,440	730,042	776,343
Ribbons, silk and cotton.....	11,749,540	12,765,189	34,417,307	15,653,342	579,262
Rice.....Peculs	148,653	1,826,540	745,871	1,144,145	901,512
Sandalwood.....	600,819	1,640,382	1,500,665	1,113,561	1,733,356
Seaweed and agar-agar.....	312,662	552,730	1,377,971	1,682,911	1,929,802
Soap.....	1,929,802	1,263,324	1,577,971	1,682,911	1,929,802

10f

—

CHINA.

TOTAL Quantities and Values of the Principal Articles Imported for Consumption, &c.—*Concluded.*

ARTICLES.	1906.		1907.		1908.		1909.		1910.	
	Quantity.	Value. Haikwan Tael.	Quantity.	Value. Haikwan Tael.	Quantity.	Value. Haikwan Tael.	Quantity.	Value. Haikwan Tael.	Quantity.	Value. Haikwan Tael.
Stationery.....		880,235		747,365		733,674		839,352		1,013,043
Stores, household, marine and engineers.....		2,334,791		4,378,916		2,691,118		2,656,815		3,376,154
Sugar, brown, white and candy.....	6,545,742	30,006,109	5,729,881	6,202,027	4,162,256	19,611,285	5,478,169	27,064,820	4,316,710	22,349,353
Tea.....	79,892	1,269,564	134,948	3,021,653	102,666	2,793,682	123,164	3,969,267	134,145	3,968,995
Timber of all kinds.....		5,397,166		6,126,330		4,791,389		3,362,784		4,333,275
Tobacco.....	120,259	1,650,075	133,275	1,637,752	84,262	1,643,064	62,049	1,237,101	101,722	2,038,442
Umbrellas.....	1,819,396	742,328	1,815,200	806,207		633,748	1,601,088	700,628		886,340
Wines, beer and spirits.....		1,874,934		2,222,287		2,688,566		3,073,796		3,399,262
Wood of all kinds (not including sandalwood, timber and dye- woods).....		742,011		1,331,696		1,637,757		987,944		839,549
Woolen manufactures.....		6,652,770		6,898,806		5,788,330		5,202,282		6,405,411
Total value of principal and other articles, net imports.....		410,276,082		416,401,369		394,565,478		418,158,067		462,964,894
Re-imported articles.....		18,020,205		12,670,203		15,049,175		11,890,539		13,588,908
Total imports.....		428,296,287		429,071,662		409,564,653		430,048,606		476,553,802

CHINA.

TOTAL Quantities and Values of the Principal Articles of Domestic Produce Exported (Merchandise only) during the Years ended December 31, 1906 to 1910, inclusive.

NOTE.—The average value of the Haikwan Taol for 1906 was 80 cents; 1907, 79 cents; 1908, 65 cents; 1909, 63 cents and for 1910, 66 cents.
 Pient 143.3 lbs. Gallon and ton, same as Canadian.

ARTICLES.	1906.		1907.		1908.		1909.		1910.	
	Quantity.	Value. Haikwan Taels.	Quantity.	Value. Haikwan Taels.	Quantity.	Value. Haikwan Taels.	Quantity.	Value. Haikwan Taels.	Quantity.	Value. Haikwan Taels.
Bamucke and beans Pients	5,409,543	10,222,502	5,518,876	12,389,817	12,599,898	23,376,218	21,526,408	72,028,799	18,289,540	36,483,723
Brushes "	41,733	2,756,292	42,424	2,978,742	10,930	2,795,378	46,613	3,463,538	56,290	4,417,460
Cassia lignea "	63,569	960,360	61,716	1,100,767	68,888	1,484,349	74,672	1,491,070	82,746	1,571,474
Cattle, sheep, pigs and goats "	288,977	3,357,924	291,023	3,399,539	282,288	3,511,740	321,831	4,388,652	355,755	4,455,541
Ceramics, earthenware and pottery Pients	316,403	1,579,294	335,012	1,598,861	341,161	1,596,086	403,746	1,752,648	442,189	1,916,919
Clothing (Chinese) boots and shoes "		1,682,529		996,957		1,332,703		1,125,428		1,324,631
Cotton, raw Pients	769,542	11,631,138	988,055	16,360,732	613,509	10,345,295	633,687	14,452,021	1,247,304	28,141,234
Fire-crackers and fire-works "	135,932	3,583,733	166,976	4,210,692	157,894	4,067,455	162,928	4,160,079	157,693	4,074,638
Fish and fishery products "		961,719		1,019,680		1,153,062		1,457,072		1,498,665
Fruits of all kinds "		1,803,978		2,174,097		2,196,911		2,342,290		3,171,550
Hemp Pients	188,268	1,960,468	130,773	1,275,169	129,790	1,349,062	42,511	339,225	43,955	336,304
Hides of all kinds "		10,389,721		12,415,017		9,449,572		12,901,764		16,132,977
Mats and matting "		4,078,721		4,657,140		4,718,770		4,262,438		4,235,812
Medicines "		2,430,322		2,411,184		2,625,427		2,791,665		3,003,307
Oils Pients	562,659	5,527,821	466,448	4,926,488	606,376	6,188,001	756,047	6,849,973	1,460,254	13,992,048
Paper of all kinds (includes books) "	279,277	3,445,192	278,701	3,675,179	297,029	3,652,481	293,819	3,657,352	300,547	3,802,045
Provisions and vegetables "	1,070,158	2,701,927	731,712	2,541,580	1,792,435	4,235,632	2,153,177	8,425,564	2,730,763	11,314,006
Seed, sesamum Pients		1,512,602		3,670,810		9,138,129		11,673,759		14,377,386
Silk and manufactures of Raw, white or yellow Pients	39,110	19,700,354	42,021	22,550,830	45,736	22,238,557	44,699	19,841,841	46,215	20,821,494
" wild "	25,555	6,372,970	23,896	6,292,933	34,448	7,571,555	34,011	9,846,308	29,042	8,023,439
" steam flature "	45,821	29,614,149	50,296	39,047,350	49,296	32,318,344	51,674	34,310,742	63,969	42,701,436
Refuse "	74,224	3,298,162	107,859	5,439,771	83,789	4,229,496	83,953	4,671,911	110,296	5,950,112
Caccons "	28,578	1,540,126	36,367	1,872,071	41,807	1,376,395	36,316	2,453,532	55,891	2,830,207
Tea, goods "	11,784	8,471,750	14,633	10,602,514	16,577	11,310,667	17,571	12,436,300	19,080	13,333,524

CHINA.

TOTAL Quantities and Values of the Principal Articles of Domestic Produce Exported, &c.—*Concluded.*

ARTICLES.	1906.		1907.		1908.		1909.		1910.	
	Quantity.	Value. Haikwan Tael.	Quantity.	Value. Haikwan Tael.	Quantity.	Value. Haikwan Tael.	Quantity.	Value. Haikwan Tael.	Quantity.	Value. Haikwan Tael.
Silk and manufactures of— <i>China</i> .										
Other manufactures.....		2,384,714		3,278,565		3,239,350		6,730,007		5,738,816
Totals.....		71,295,525		89,084,084		82,914,361		90,021,271		99,399,028
Skins (fur)*.....		3,894,028		3,370,640		2,725,742		3,577,614		3,797,689
Straw braid.....	149,455	8,650,861		6,819,092		7,518,463		8,163,651		7,685,304
Sugar, brown, white and candy.....	173,295	743,388		405,676		1,004,217		739,186		1,105,318
Tallow.....	119,997	1,105,263		2,109,141		1,554,988		2,259,206		2,619,965
Tea, black.....	690,907	12,252,518		15,435,277		15,240,747		15,678,555		17,895,034
" dust.....	292	1,028		134,702		60,941		14,006		38,004
" green.....	206,925	7,645,421		9,172,335		284,085		9,722,307		296,083
" brick.....	586,727	6,475,705		6,707,151		590,815		7,909,352		616,540
" tablet.....	9,307	254,958		226,546		6,288		229,026		8,787
Tobacco, leaf and prepared.....	165,477	2,254,913		2,507,394		2,389,996		2,679,038		3,031,765
Vermicelli and macaroni.....	199,466	1,373,400		1,166,452		1,536,718		1,454,056		1,696,470
Wool.....	346,545	5,499,312		4,531,013		4,490,188		7,826,548		5,190,961
Total value of principal and other articles exported.....		236,456,739		264,380,637		276,650,403		338,992,814		380,833,328

* Includes 'Skins, Clothing and Rugs.'

SESSIONAL PAPER No. 10f

COLONY AND PROTECTORATE OF SOUTHERN NIGERIA.

VALUE of Total Imports and Exports from and to each Principal Country during the Years ended December 31, 1906 to 1910, inclusive. (*Including Coin and Bullion.*)

IMPORTS.			COUNTRIES.					EXPORTS.						
1906.	1907.	1908.	1909.	1910.						1906.	1907.	1908.	1909.	1910.
£	£	£	£	£						£	£	£	£	£
11,253,101	16,200,825	15,989,472	18,437,416	20,412,191	<i>British Empire.</i>					8,212,208	9,927,129	8,653,707	9,749,091	12,581,710
769,316	840,487	615,891	394,956	719,101	United Kingdom					240,530	501,986	157,028	293,048	163,661
168,596	200,749	199,169	210,853	216,551	Gold Coast					45,323	115,414	211,675	92,661	3,752
100,701	11	39,001	Sierra Leone	7,792	62,313
.....	14,771	Gambia
.....	Other British Possessions
12,238,338	17,500,061	16,804,483	19,643,219	21,461,621	Totals, British Empire					8,498,280	10,544,529	9,022,411	10,058,592	12,811,436
.....	<i>Foreign Countries.</i>				
.....	21,686	Belgium
.....	76,294	France					177,341	402,361	274,290	179,994	97,966
.....	French Possessions	187,284
1,482,830	2,236,321	2,192,482	2,173,016	3,151,787	Germany					5,636,398	7,883,838	6,493,218	9,053,459	12,209,971
18,121	14,629	4,295	2,551	29,265	Holland	53,369
1,321,017	1,565,276	1,481,744	1,690,251	2,470,918	Other Foreign Possessions					55,110	188,992	650,293	823,104	461,229
139,678	222,586	284,331	299,135	101,083	Spanish Possessions
129,553	203,806	85,531	132,875	1,029,999	United States
.....	127,029	Other Foreign Countries					945,992	1,350,764	129,387	133,797
3,082,232	4,342,618	4,048,336	4,507,828	7,044,071	Totals, Foreign Countries					6,838,615	9,908,620	7,569,457	10,231,324	13,002,268
12,238,338	17,200,061	16,804,483	19,643,219	21,461,621	Totals, British Empire					8,498,280	10,544,529	9,022,411	10,058,592	12,811,436
15,321,570	21,002,079	20,852,829	24,151,047	28,505,692	Grand totals					15,336,895	20,453,159	16,591,868	20,289,916	25,813,704

* Included with "Other Foreign Countries" prior to 1910.

COLONY AND PROTECTORATE OF SOUTHERN NIGERIA.

TOTAL Quantities and Values of the Principal Articles of Merchandise Imported during the Years ended December 31, 1906 to 1910, inclusive.

ARTICLES.	1906.		1907.		1908.		1909.		1910.	
	Quantity.	Value. \$	Quantity.	Value. \$	Quantity.	Value. \$	Quantity.	Value. \$	Quantity.	Value. \$
Aerated waters..... Doz.		38,048		56,506		71,848		80,356		58,517
Ale, beer, porter and cider.....		40,359		49,124		52,526		64,374		64,374
Bags and sacks.....		171,618		260,332		188,062		197,884		217,969
Beads.....		88,719		136,354		173,748		108,419		183,478
Beef and pork.....		64,068		106,792		96,165		37,291		136,578
Bicycles.....						50,346		37,291		62,892
Books, printed.....		65,384		96,862		31,288		37,291		39,240
Bread and biscuits..... lbs.		734,779		908,962		82,184		132,063		229,619
Building and roofing materials.....		79,166		99,314		1,128,176		1,130,698		1,130,698
Chemicals and drugs.....		27,610		32,988		17,392		60,572		813,190
Coal..... Tons		174,913		191,781		651,318		84,357		124,071
Coppers, staves.....		44,599		80,884		84,357		85,233		6,339,819
Corlage and twine.....		57,845		5,247,356		1,785,928		96,131		118,302
Cotton goods.....		3,762,633		98,349		85,692		34,517		18,039
Earthenware.....		75,458		77,317		76,385		89,381		170,100
Firearms..... No.		39,631		28,117		37,592		82,596		163,086
Fish, salted and cured.....		49,332		53,942		75,090		97,417		91,425
Flour.....		61,962		84,597		83,308		22,781		33,001
Furniture.....						28,674				108,634
Glassware.....		53,752		92,167		68,547		68,547		51,170
Gumpowder..... lbs.		56,648		69,875		98,423		107,816		129,716
Hardware.....		522,884		972,617		895,564		136,428		207,242
Hardware and cutlery.....										1,906,677
Implements and tools.....										420,708
Iron and steel and infrs. of.....		189,464		250,395		286,539		1,663,684		420,708
Oil: Kerosene and lamp..... Galls.		287,493		306,840		325,278		427,235		413,826
Kola nuts.....						42,812		47,275		55,100
Leather goods.....						223,064		443,612		245,323
Machinery.....						57,519		75,482		72,512
Matches.....						15,860		19,632		19,632
Musical instruments.....										2,531,338
Package and freight.....						2,256,196				2,531,338

SESSIONAL PAPER No. 10f

Perfumery.....	24,936	16,029	31,509	57,894	48,832
Pipes for smoking.....	37,100	532,894	31,005	22,630	40,150
Provisions.....	388,608	412,426	512,299	546,886	598,103
Railway material.....	240,437	135,926	1,430,415	2,432,977	732,079
Rice..... Cwt.	190,155	129,325	317,511	322,688	539,752
Salt.....	293,543	231,561	181,612	222,723	238,077
Silk goods.....	113,927	233,695	296,989	160,381	473,858
Soap.....	1,225,290	153,237	145,323	178,298	244,170
Spirits :					
Gin..... Galls.	2,708,855	1,536,942	1,236,099	1,230,060	1,926,888
Rum..... "	138,125	210,365	240,743	134,023	154,387
Whiskey..... "	24,558	77,886	96,193	96,293	101,857
Other..... "		69,436	55,455	12,335	36,902
Stationery.....	54,343	78,378	99,771	110,191	
Steam launches..... No.	53,042	126,300	132,738	73,871	
Sugar..... Cwt.	48,145	58,166	60,639	83,463	
Tobacco :-					
Cigars and cigarettes.....	54,433	57,811	70,089	105,402	149,811
Manufactured..... Lbs.	521,322	729,601	6,677	7,884	9,247
Unmanufactured.....	77,774	140,136	105,232	914,228	890,298
Umbrellas.....	42,373	59,870	86,728	62,989	94,190
Vehicles..... No.	300,808	464,231	371,482	67,145	325,711
Wearing apparel.....	30,310	37,373	63,953	281,931	78,767
Wines..... Galls.	27,057	33,498	126,782	141,191	168,025
Wooden goods.....	87,405	132,665	984,075	1,082,363	2,007,358
All other articles.....					
Total imports (indus.)	13,856,942	18,684,791	19,693,317	22,014,072	21,928,806
Com and ballion.....	1,464,628	2,917,888	1,139,522	2,106,975	3,376,839
Total imports.....	15,321,570	21,602,679	20,832,839	24,121,047	25,305,646

* Included with "Iron and steel and mfrs. of" subsequent to 1909.

† Classified as "Building, Roofing and Railway Materials" prior to 1910.

COLONY AND PROTECTORATE OF SOUTHERN NIGERIA.

TOTAL Quantities and Values of the Principal Articles of Merchandise Exported during the Years ended December 31, 1906 to 1910, inclusive.

ARTICLES.	1906.		1907.		1908.		1909.		1910.	
	Quantity.	Value.	Quantity.	Value.	Quantity.	Value.	Quantity.	Value.	Quantity.	Value.
Bags and sacks.....										
Cocoa.....	1,619,387	131,663	2,089,226	232,821	3,060,609	223,798	5,019,150	251,819	6,567,181	254,162
Copper's stores.....										492,298
Corn (maize).....					15,530	770,732	10,162	962,227	5,096	991,622
Cotton, raw.....	2,635,423	262,268	4,089,540	472,276	2,294,356	251,582	5,032,916	502,580	2,478,336	381,431
Cotton goods.....		58,239		65,497		32,339		35,325		45,775
Cotton seed.....					5,391,979	29,487	10,776,777	55,504	4,878,720	26,635
Country cloths.....		19,692		35,419		6,908		17,692		9,767
Fibres.....						27,438		30,018		19,658
Ground nuts.....					33,672	72,372	32,297	70,581	19,900	42,500
Gums.....					1,136,531	46,389	731,066	30,782	1,179,604	17,567
Leather.....						33,241		35,493		72,503
Ivory.....	11,894	12,473	8,129	11,232	8,524	13,578	7,732	12,093	6,160	9,738
Palm kernels.....	113,347	5,810,562	133,630	8,670,354	136,368	6,933,029	158,849	8,837,705	172,299	11,927,299
Palm oil.....	16,632,571	4,874,687	18,332,531	6,391,601	18,328,896	5,620,745	22,996,457	7,042,860	23,055,240	8,478,872
Potash.....		10,020		12,030		8,774		9,685		9,631
Rubber.....	3,431,279	1,494,441	2,843,823	1,192,279	1,222,203	479,542	1,388,009	530,836	2,634,023	1,5716,896
Shea products (shea butter prior to 1907).....	813,120	33,088	7,222,634	153,840	9,693,798	290,745	22,482,006	405,193	10,759,972	241,862
Tin.....					18	12,672	39	19,350	31	22,630
Other.....		334,427		336,373	520	380,549	269	185,736	692	353,612
Wood and timber—Malagasy.....						375,551		225,676		292,929
All other articles.....						209,608		246,381		269,646
Totals (nutse).....	14,358,568	18,801,549		16,234,767		20,092,619		25,591,133		222,572
Coin and bullion.....	978,327	1,651,610		357,101		297,297		297,297		25,813,705
Total exports.....	15,336,895	20,453,159		16,591,868		20,280,916				

SESSIONAL PAPER No. 10f

CYPRUS.

VALUE of the Total Imports and Exports from and to each Principal Country during the Years ended December 31, 1906 to 1910, inclusive. (Including Coin and Bullion.)

		IMPORTS.					EXPORTS.				
		1906.	1907.	1908.	1909.	1910.	1906.	1907.	1908.	1909.	1910.
\$	£	\$	£	\$	\$	\$	\$	\$	\$	\$	
COUNTRIES.											
<i>British Empire.</i>											
745,291	944,494	770,515	704,002	575,254	United Kingdom.....	634,669	961,890	753,656	655,915	675,683	
10,186	40,622	30,846	29,192	10,297	Other British Possessions.....	13,224	9,256	41,853	5,884	4,837	
755,477	985,116	801,355	734,194	585,551	Totals, British Empire.....	648,133	974,146	795,509	661,799	680,520	
<i>Foreign Countries.</i>											
284,997	332,558	341,196	328,412	327,220	Austria-Hungary.....	122,251	95,498	62,351	118,479	149,825	
46,423	59,777	66,722	58,385	48,637	Belgium.....	988	20,250	623	1,835	
746,554	600,634	465,511	401,461	729,425	Egypt.....	898,275	955,185	1,399,181	894,887	1,231,145	
135,566	200,806	181,361	293,873	210,970	France.....	329,882	408,454	374,665	348,779	321,292	
85,604	96,335	121,889	102,881	73,469	Germany.....	4,920	5,441	38,733	54,283	29,638	
84,544	86,324	100,394	116,886	131,643	Greece.....	23,920	15,311	63,170	43,815	80,337	
228,748	278,802	231,843	194,161	160,630	Italy.....	59,915	51,002	26,421	22,440	58,482	
21,369	48,584	76,256	47,194	37,123	Russia.....	565	49	170	234	
539,681	652,237	565,411	642,648	486,701	Turkey.....	165,115	345,504	264,547	312,683	461,460	
11,349	5,124	5,124	24,312	5,577	United States.....	13,038	5,635	3,553	1,669	5,718	
33,551	69,889	51,736	79,069	67,650	Other Foreign Countries.....	97,220	114,126	115,877	73,740	141,214	
2,179,386	2,435,630	2,210,016	2,234,282	2,278,385	Totals, Foreign Countries.....	1,767,119	2,116,455	2,385,291	1,872,844	2,488,011	
755,477	985,116	801,355	734,194	585,551	Totals, British Empire.....	648,133	974,146	795,509	661,799	680,520	
2,934,863	3,420,746	3,011,401	2,968,476	2,863,936	Grand totals.....	2,355,252	3,090,601	3,180,800	2,534,643	3,168,531	

CYPRUS.

TOTAL Quantities and Values of the Principal Articles of Merchandise Imported during the Years ended December 31, 1906 to 1910, inclusive.

ARTICLES	1906		1907		1908		1909		1910	
	Quantity.	Value. \$	Quantity.	Value. \$	Quantity.	Value. \$	Quantity.	Value. \$	Quantity.	Value. \$
Agricultural implements		20,260		13,641		4,156		2,949		1,450
Alc and beer		13,086		16,878		13,198		14,206		7,791
Animals	No.	13,237		22,625		18,153		1,105		667
Arms and ammunition		12,455		26,387		19,721		18,352		8,779
Books		11,559		15,369		4,812		15,413		10,647
Bricks and tiles	No.	11,174		11,849		330,037		1,196,178		470,330
Butter	Cwt.	2,657		45,012		2,435		3,297		9,067
Candles	"	860		2,712		13,571		55,383		19,587
Cheese	"	720		1,073		788		8,385		7,076
Cloac	Tons.	4,072		9,451		471		9,768		6,760
Coffee	Cwt.	4,205		7,780		3,106		4,409		28,805
Copper, unwrought	"	584		41,464		5,013		40,812		46,705
Corn		5,846		17,497		826		12,079		6,059
Beans and peas	"	23,519		31,969		7,656		23,009		33,005
Flour	"	13,132		47,781		6,121		19,014		214,338
Vegetables	Bush.	25,132		8,551		57,359		63,168		37,189
Wheat	"	8,204		25,563		66		76,173		8,374
Cotton piece goods	"	261,997		336,452		168,991		224,373		183,459
" yarn and thread	Cwt.	37,566		194,866		9,631		159,646		75,183
Earthenware and glassware	"	20,416		48,073		52,428		21,367		40,587
Fish, dried, &c.	Cwt.	6,604		38,731		4,121		9,743		29,063
Furniture	"	15,529		11,217		7,344		16,318		10,051
Haberdashery and millinery	"	65,297		13,787		10,346		103,923		56,360
Hardware and cutlery	"	17,635		20,669		18,226		11,512		10,808
Hides and skins	No.	15,856		19,812		18,452		15,038		5,938
Iron and steel, unwrought	Cwt.	23,214		32,493		37,833		21,657		26,474
Iron manufactures	"	43,129		70,703		61,963		41,145		39,882
Indigo	Lbs.	12,637		18,508		14,994		13,938		13,812
Jewellery	"	6,225		12,848		4,701		5,986		11,421
Leather and leather mfrs.	"	124,679		169,317		165,116		149,572		107,738

CYPRUS.

TOTAL Quantities and Values of the Principal Articles of Merchandise Exported during the Years ended December 31, 1906 to 1910, inclusive.

ARTICLES.	1906.		1907.		1908.		1909.		1910.		
	Quantity.	Value.	Quantity.	Value.	Quantity.	Value.	Quantity.	Value.	Quantity.	Value.	
Animals.....	No.										
Assesd.....	Cwt.	22,352	133,298	13,743	106,682	8,834	91,870	10,654	124,378	17,875	233,305
Cheese.....	"	3,149	15,651	1,968	11,028	1,110	5,853	160	2,550	1,162	6,458
Clay.....	"	2,511	20,625	2,200	23,786	2,786	29,318	2,367	23,978	3,345	31,944
Carobs.....	Tons	41,965	766,367	42,381	737,837	57,010	919,025	11,659	768,739	37,485	708,538
Corn—Beans and peas.....	"	15,834	22,367	12,678	14,411	8,792	14,411	4,706	8,415	2,132	4,175
Parley.....	Busb.	610,519	27,624	1,135,460	727,916	838,914	448,363	196,385	273,813	511,518	255,163
Oats.....	"	49,452	16,741	75,581	26,708	35,137	12,801	36,898	13,188	129,382	42,743
Wheat.....	"	41,593	31,638	251,632	221,905	517,295	489,951	4,489	5,012	41,240	44,846
Wheat.....	"	4,044	46,487	5,025	58,376	4,567	52,365	10,810	136,806	7,203	119,418
Cotton, raw.....	Cwt.		9,860	6,195	6,195	11,869		24,399	34,651		34,651
" manufactures.....	"		5,183	2,798	2,798	2,314	3,012	619	3,917	2,378	4,506
Flax.....	Cwt.	3,931	7,237	7,399	6,807	6,807	6,177	7,078	5,324	7,588	5,918
Fruits.....	No.	8,421,217	29,473	6,555,635	25,881	5,069,320	24,113	4,910,875	17,140	8,015,691	25,765
Oranges and lemons.....	Cwt.	42,374	39,454	56,172	54,886	57,101	52,413	68,781	66,425	63,139	54,165
Pomegranates.....	"	56,692	126,854	40,498	88,826	43,570	87,459	46,112	62,576	62,981	168,576
Raisins.....	"	4,968	16,884	7,841	25,934	4,683	15,486	4,931	15,037	4,362	12,295
Other fruit.....	"	20,597	55,660	24,209	68,148	20,492	57,562	10,920	29,755	6,496	17,782
Gypsum.....	Tons	2,122	73,268	1,266	49,735	1,772	40,189	1,919	59,534	2,330	67,515
Hides and skins.....	Cwt.	26,500	55,962	20,007	47,460	10,922	25,501	6,041	14,254	5,338	14,224
Lansed.....	"	288	919	2,171	9,782	213	1,119			97	462
Seasame.....	"	1,197	105,558	1,409	149,825	1,071	87,673	1,127	165,874	1,247	112,444
Silk cocoons.....	Galls.	59,063	19,423	19,880	22,566	49,250	23,826	67,216	21,847	72,915	29,404
Spirits.....	Lbs.	2,078	33,559	6,853	92,486	4,071	15,371	7,329	26,810	5,807	17,169
Sponges.....	Cwt.	72,681	13,349	57,083	12,955	60,220	14,225	25,492	8,365	61,233	12,215
Straw.....	"	7,207	6,609	13,454	10,998	14,162	14,162	40	41	9,897	11,871
Sumac and shima.....	"	2,255	6,258	6,519	16,467	3,376	16,467	3,376	20,012	3,072	15,748
Terra umbra.....	Tons	19,216	13,978	32,572	26,382	33,961	5,717	5,717	607	5,266	1,133
Tobacco and timber.....	Lbs.	50,048	38,530	52,431	46,389	50,159	44,408	57,098	47,586	67,488	37,502
Vegetables.....	Cwt.	201,898	11,422	209,597	12,001	11,865	11,865	221,691	12,327	220,219	12,210
Vinegar.....	Galls.	914,340	169,102	962,672	116,249	887,545	115,845	973,850	166,380	981,160	135,385
Wines.....	"	4,102	51,799	3,324	40,534	3,503	34,175	4,851	54,584	6,596	73,987
Wool, raw.....	Cwt.		119,497		69,358		90,941		135,688		178,562
All other articles.....											
Total exports (mdse).....		2,260,040	2,937,179		2,865,391		2,865,391		2,189,757		2,490,959
Corn and bullion.....		95,212	153,422		314,869		314,869		314,886		677,572
Total exports.....		2,355,252	3,090,601		3,180,260		3,180,260		2,504,643		3,168,531

SESSIONAL PAPER No. 10f

DENMARK.

VALUE of the Total Imports and Exports of Merchandise from and to each Principal Country during the Years ended December 31, 1906 to 1910, inclusive.

NOTE:—Krone=26-8 cents.

		IMPORTS.					EXPORTS.				
		COUNTRIES									
1906.	1907.	1908.	1909.	1910.(a)		1906.	1907.	1908.	1909.	1910.(a)	
Kroner.	Kroner.	Kroner.	Kroner.	Kroner.		Kroner.	Kroner.	Kroner.	Kroner.	Kroner.	
110,592,000	135,078,000	109,460,000	113,502,000	117,232,000	United Kingdom.....	291,172,000	311,771,000	337,033,000	229,567,000	311,418,000	
243,000	705,000	583,000	414,000	Africa.....	32,000	293,000	37,000	385,000	
945,000	735,000	1,471,000	1,013,000	Austria-Hungary.....	29,000	27,000	69,000	47,000	
10,372,000	9,925,000	9,602,000	10,417,000	8,200,000	Belgium.....	2,128,000	1,841,000	1,128,000	1,981,000	2,100,000	
1,058,000	4,081,000	3,480,000	1,222,000	Danish Provinces.....	3,598,000	6,068,000	3,360,000	3,761,000	1,881,000	
5,399,000	7,500,000	9,407,000	10,546,000	26,416,000	East Indies, China, &c.....	1,160,000	1,160,000	688,000	1,026,000	2,736,000	
17,959,000	17,278,000	16,411,000	16,294,000	15,843,000	France.....	1,157,000	1,291,000	1,405,000	1,336,000	1,243,000	
233,692,000	257,837,000	238,475,000	236,039,000	241,556,000	Germany.....	124,385,000	129,392,000	121,895,000	133,051,000	124,511,000	
4,000	291,000	35,000	249,000	Greece and Turkey.....	26,000	25,000	48,000	190,000	
1,622,000	1,803,000	1,830,000	2,246,000	1,980,000	Greenland and Faroe Isles.....	1,377,000	1,531,000	1,553,000	1,297,000	1,546,000	
18,454,000	22,918,000	17,982,000	22,094,000	14,502,000	Holland.....	716,000	1,010,000	2,587,000	2,093,000	3,291,000	
5,322,000	6,096,000	5,320,000	6,013,000	5,801,000	Iceland.....	4,762,000	5,140,000	4,038,000	5,567,000	3,940,000	
1,955,000	1,833,000	2,372,000	2,175,000	2,198,000	Italy.....	250,000	43,000	25,000	149,000	725,000	
.....	North America:	
128,613,000	124,128,000	112,910,000	86,196,000	51,692,000	Canada.....	25,511,000	27,398,000	24,780,000	31,997,000	8,674,000	
.....	22,000	United States.....	11,280,000	18,500,000	22,079,000	18,600,000	10,986,000	
12,168,000	13,655,000	10,717,000	10,674,000	7,403,000	Other (Mexico).....	50,000	3,000	1,000	53,000	
2,042,000	3,058,000	3,315,000	3,241,000	2,045,000	Norway.....	32,391,000	35,390,000	40,129,000	29,838,000	7,992,000	
77,317,000	76,493,000	69,673,000	83,248,000	49,219,000	Portugal (includes Madeira).....	
.....	Russia.....	
.....	South America:	
6,000	11,058,000	8,359,000	11,080,000	Brazil.....	21,000	731,000	195,000	88,000	1,742,000	
2,253,000	3,154,000	2,319,000	2,925,000	2,590,000	Other.....	13,000	49,000	4,000	274,000	1,316,000	
1,824,000	2,494,000	2,319,000	2,925,000	2,590,000	Spain.....	48,385,000	53,071,000	46,120,000	39,642,000	23,139,000	
62,628,000	67,173,000	58,050,000	58,274,000	56,304,000	Sweden.....	
498,000	472,000	425,000	659,000	Switzerland.....	
3,000	24,000	1,000	40,000	301,000	West Indies, Danish.....	25,000	30,000	32,000	4,000	311,000	
4,000	145,000	617,000	361,000	2,675,000	Other.....	526,000	519,000	475,000	287,000	1,881,000	
30,523,000	32,952,000	29,088,000	28,316,000	Other Countries.....	8,217,000	10,978,000	10,194,000	10,334,000	
725,626,000	788,866,000	711,698,000	725,037,000	634,407,000	Totals.....	559,508,000	604,922,000	616,943,000	608,081,000	548,074,000	

(a) Excluding transshipments.

DENMARK.

TOTAL Quantities and Values of the Principal Articles Imported (Merchandise only) during the Years ended December, 31, 1906 to 1910, inclusive.

NOTE:—Krone = 26·8 cents. Pound = 1·102 lbs. Ton = 2,204 lbs. Pot = 2126 galls.

ARTICLES.	1906.		1907.		1908.		1909.		1910. (c)	
	Quantity.	Value.	Quantity.	Value.	Quantity.	Value.	Quantity.	Value.	Quantity.	Value.
		Kroner.		Kroner.		Kroner.		Kroner.		Kroner.
Animals:—										
Horses	24,034	7,614,000	24,135	7,883,000	17,022	5,524,000	10,862	3,367,000	13,009	5,636,000
Cattle	10,655	1,951,000	4,120	577,000	1,696	230,000	2,952	390,000	19,354	5,733,000
Sheep, goats and swine ..	1,358	32,000	361	6,000	453	16,000	1,159	39,000	3,231	8,000
Bran	184,975,000	8,551,000	165,614,356	8,280,000	114,235,812	5,613,000	157,604,200	7,970,000	97,918,000	4,735,000
Butter	37,623,000	32,589,000	36,876,656	30,872,000	29,742,620	27,538,000	32,042,800	29,098,000	11,322,000	4,983,000
Cheese	1,690,000	1,201,000	1,656,000	1,167,000	1,563,346	1,032,000	1,593,800	1,111,000	2,771,000	40,503,000
Coal	2,808,000	41,606,000	3,606,076	51,987,000	3,116,172	43,764,000	3,239,492	47,704,000	4,819,200	3,123,000
Cocoa and chocolate	3,710,000	2,739,000	4,030,000	3,681,000	4,156,637	3,195,000	4,819,200	3,123,000	16,320,000	13,090,000
Coffee, raw, not roasted ..	35,481,000	14,064,000	36,584,614	13,124,000	35,857,634	12,550,000	43,053,200	16,320,000	29,416,000	13,090,000
Cordage	5,970,000	1,997,000	7,113,000	2,388,000	6,177,873	1,809,000	9,372,400	2,568,000	15,577,000	4,438,000
Cotton raw	22,860,000	11,547,000	19,350,000	10,616,000	21,460,891	10,408,000	15,577,000	8,100,000	3,096,000	4,438,000
" yarn	4,400,000	4,271,000	4,007,632	4,510,630	2,728,476	2,876,000	3,639,300	4,139,000	17,686,000	18,172,000
" flax and hemp manu- factures		21,584,000		22,689,000		17,171,000		19,495,000		3,355,000
Earth-ware and chinaware ..		4,940,000		4,900,000		3,381,000		2,709,000		3,490,000
Eggs		5,282,000		3,625,000		2,613,000		47,024,000		1,133,000
Fish, fresh	21,902,000	2,300,000	25,806,520	2,262,000	42,450,137	3,282,000	47,024,000	3,490,000	9,694,000	2,630,000
" preserved	41,408,000	6,542,000	48,306,371	6,763,000	47,332,180	6,280,000	55,796,766	6,535,000	18,892,000	2,630,000
Fruits	41,430,000	8,246,000	45,539,000	10,453,000		12,032,000		9,233,000		2,430,000
Glass and glassware		3,232,000		3,498,000		3,254,000		2,430,000		10,349,000
Grain:—										
Barley	133,847,000	6,277,000	50,386,231	2,912,000	95,554,168	5,255,000	234,287,000	12,417,000	212,496,000	18,843,000
Buckwheat	3,450,000	2,000,000	2,800,000	2,180,000	2,653,200	208,000	2,523,000	1,640,000	364,822,000	8,989,000
Maize	1,025,884,000	45,038,000	911,655,171	43,739,000	536,460,202	28,701,000	473,182,000	26,167,000	17,625,000	11,182,000
Oats	4,950,000	545,000	5,370,000	391,000	4,666,034	560,000	1,712,000	197,000	2,869,000	1,133,000
Peas and beans	69,616,000	3,759,000	46,332,658	7,239,000	102,367,368	5,436,000	128,910,600	7,477,000	176,256,000	19,133,000
Rice	9,210,000	745,000	10,490,000	896,000	13,501,556	1,216,000	15,633,200	2,603,000	362,710,000	11,182,000
Wheat	21,350,000	2,135,000	20,850,000	2,397,000	19,440,422	2,333,000	24,260,100	2,869,000	153,706,000	11,182,000
" mixed	246,447,000	13,095,000	216,177,498	14,419,000	237,120,311	15,579,000	295,779,400	17,984,000	220,388,000	17,647,000
Wheat	204,027,000	16,238,000	204,406,905	14,534,000	246,369,042	18,108,000	220,388,000	17,647,000	153,706,000	11,182,000

DENMARK

TOTAL Quantities and Values of the Principal Articles of Domestic Produce Exported (Merchandise only) during the Years ended December 31, 1906 to 1910, inclusive.

NOTE:—Krone=26.8 cents. Pund 1.102 lbs. Pot=2126 galls.

ARTICLES.	1906.		1907.		1908.		1909.		1910.	
	Quantity.	Value.	Quantity.	Value.	Quantity.	Value.	Quantity.	Value.	Quantity.	Value.
Animals—										
Horses.....	No.	17,410,000	19,716	13,654,000	18,631	12,336,000	22,653	15,000,000	26,106	17,666,000
Cattle.....	"	25,411	24,579,000	23,091,000	27,418,000	27,390,000	124,903	27,024,000	430,825	31,023,000
Sheep and goats.....	"	1,139	46,000	756	30,000	711	28,000	511	717	29,000
Swine.....	"	57	4,000	86	5,000	14	1,000	43	43	1,000
Beer.....	Potter	3,979,000	726,000	3,993,215	754,000	4,018,577	744,000	3,688,300	661,000	685,000
" in boxes hermetically sealed.....	Pund	154,357,000	136,363,000	166,313,859	162,988,000	174,077,811	178,430,000	174,119,700	171,534,000	176,192,000
Cement.....	"	4,440,000	5,417,000	4,983,472	6,087,000	3,785,891	4,649,000	4,318,800	5,632,000	6,244,000
Earthenware and glassware.....	"	1,258,000	1,965,000	1,254,000	1,709,000	2,243,000
Eggs.....	"	19,765,000	25,496,000	20,106,106	26,540,000	21,251,325	27,418,000	19,206,987	26,121,000	26,635,000
Fish, fresh.....	Pund	44,000,000	7,000,000	50,931,929	7,800,000	46,153,863	7,378,000	43,073,100	6,900,000	4,694,000
" preserved and salted.....	"	149,000	40,000	180,224	47,000	121,461	31,000	325,850	304,000	108,000
Grain and flour:										
Barley.....	"	76,143,000	4,721,000	78,061,243	5,191,000	91,181,004	6,291,000	60,274,100	3,978,000	6,250,000
Wheat.....	"	11,221,000	696,000	18,394,060	1,324,000	23,320,929	1,633,000	11,613,000	924,000	2,952,000
Wheat flour.....	"	3,173,000	301,000	3,613,596	362,000	4,110,518	423,000	2,200,510	248,000	261,000
Hides and skins, undressed and prepared.....	"	16,731,000	12,700,000	14,577,437	11,233,000	17,525,380	12,267,000	18,583,700	11,310,000	11,516,000
Iron and steel manufactures.....	"	210,000	295,000	211,300	438,000	106,000	245,000	111,236	249,000	476,000
Lard and fat.....	"	13,300,000	5,532,000	14,599,456	5,705,000	10,638,260	5,644,000	7,818,668	5,680,000	2,409,000
Meat—Hams, sausages, &c.....	"	6,978,000	2,787,000	6,757,591	3,033,000	8,634,071	3,871,000	7,103,300	3,294,000	3,810,000
Milk and cream.....	"	213,651,000	93,365,000	246,622,118	107,227,000	281,385,563	112,755,000	258,029,300	119,131,000	135,693,000
Oils.....	"	9,650,000	3,300,000	38,560,000	5,985,000	38,416,767	6,061,000	41,587,040	8,262,000
Oppes.....	"	36,490,000	1,870,000	37,250,000	3,250,000	9,455,063	2,430,000	2,403,740	3,113,000
Paper.....	"	1,650,000	166,000	2,080,000	1,487,000	39,738,870	1,987,000	43,091,700	1,950,000
Seeds, other than oleaginous.....	"	950,000	520,000	835,000	585,000	710,000	550,000	1,634,200	595,000	1,332,000
Ships.....	"	2,863,000	2,863,000	9,624,000	6,587,000	3,000,000

SESSIONAL PAPER No. 10f

Spirits	291,000	111,000	336,884	141,000	245,823	77,000	403,820	134,000	380,000
Stone and manufactures of		955,000		1,223,000		958,000		996,000	
Paid	27,000	3,000	30,992	4,000	39,131	6,000	1,911,700	169,000	512,000
Sugar	114,000	783,000	426,323	850,000	465,802	901,000	463,632	913,000	1,093,000
Tobacco, manufacture of		198,000		177,000		573,000		302,000	787,000
Wood and manufactures of	2,941,000	2,409,000	1,736,084	1,609,000	1,754,238	1,415,000	1,763,000	1,380,000	1,398,000
" manufactures	29,000	155,000	18,464	64,000	19,670	87,000	253,352	92,000	246,000
Total value of principal and other articles exported		393,512,000		416,863,000		616,943,000		608,081,000	548,074,000

EGYPT.

VALUE of the Total Imports for Consumption and Exports of Domestic Produce (Merchandise only) from and to each Principal Country during the Years ended December 31, 1906 to 1910, inclusive.

NOTE:—£ Egyptian = \$4.94.

IMPORTERS.		COUNTRIES.					EXPORTS.				
1906.	1907.	1908.	1909.	1910.		1906.	1907.	1908.	1909.	1910.	
£	£	£	£	£		£	£	£	£	£	£
Egyptian.	Egyptian.	Egyptian.	Egyptian.	Egyptian.		Egyptian.	Egyptian.	Egyptian.	Egyptian.	Egyptian.	Egyptian.
8,056,443	8,705,917	8,543,941	6,917,388	7,480,467	United Kingdom (a)	13,418,499	15,257,424	11,156,822	13,111,580	14,354,033	
609,604	572,704	538,577	552,070	561,506	America	1,332,180	2,101,785	1,154,832	1,313,511	1,905,000	
1,718,813	2,059,423	1,632,273	1,432,966	1,617,182	Austria-Hungary	1,259,684	1,315,397	1,059,072	1,291,848	1,434,821	
1,229,698	1,027,590	725,747	678,446	871,214	Belgium	163,781	90,251	81,820	85,889	78,985	
970,648	1,086,827	933,414	974,975	967,190	British East Indies	103,987	122,167	149,066	110,175	82,822	
281,035	251,612	437,217	537,835	551,979	China and Japan	223,123	265,121	356,365	463,938	472,124	
2,786,281	3,227,069	2,980,457	2,958,104	2,703,413	France and Algeria	2,153,087	2,019,000	1,687,124	2,298,541	2,479,919	
1,367,675	1,392,381	1,118,397	1,129,045	1,262,439	Germany	2,035,051	2,352,351	1,848,332	2,481,826	3,068,632	
321,973	342,328	378,639	373,253	448,121	Greece	16,452	21,729	17,139	37,515	27,037	
1,210,221	1,361,449	1,187,586	996,753	1,169,315	Italy	771,757	791,044	704,070	736,694	825,856	
39,457	48,486	47,339	27,800	28,904	Morocco	
75,032	76,145	68,612	75,218	77,423	Persia	
246,929	253,379	533,626	427,179	502,805	Romania	
527,944	676,868	974,014	758,942	602,879	Russia	1,339,954	1,399,580	1,377,577	1,515,614	1,639,641	
.....	Spain	418,725	499,470	416,075	329,903	517,060	
457,135	603,821	500,634	456,121	393,169	Sweden	
150,594	298,876	127,040	118,035	107,271	Switzerland	798,529	985,295	717,715	639,928	943,086	
3,041,237	2,973,108	3,192,976	2,642,178	2,905,438	Turkey	335,927	337,410	383,695	502,404	606,449	
981,281	1,549,787	1,069,181	1,166,449	1,272,232	Other Countries	211,361	241,468	231,896	363,621	498,335	
24,011,000	26,121,000	25,100,000	22,230,000	23,533,000	Totals	24,877,000	28,013,000	21,316,000	26,076,000	28,944,000	

(a) Including British Possessions in the Mediterranean.

SESSIONAL PAPER No. 10f

EGYPT.
 TOTAL Quantities and Values of the Principal Articles Imported for Consumption (Merchandise only) during the Years ended
 December 31, 1906 to 1910, inclusive.

NOTE:—£ Egyptian = \$4.94. Kilog = 2.204 lbs. Hectol = 21.99 galls. Metro = 39.37 inches.

ARTICLES.	1906.			1907.			1908.			1909.			1910.		
	Quantity.	Value.	Quantity.	Value.	Quantity.	Value.	Quantity.	Value.	Quantity.	Value.	Quantity.	Value.	Quantity.	Value.	
Butter, fresh and salted..... Kilogs.	1,342,682	£ 101,358	1,567,131	£ 130,175	1,347,403	£ 112,511	1,125,058	98,330	1,331,838	120,472	1,331,838	98,330	1,331,838	120,472	
Cheese..... "	4,565,367	172,760	3,323,663	139,521	174,273	1,415,314	4,658,386	184,343	4,186,609	199,856	4,186,609	184,343	4,186,609	199,856	
Clothing, ready made..... Tons (a)	1,409,754	353,397	1,376,334	423,650	278,047	1,483,843	1,403,125	269,020	1,373,134	294,970	1,373,134	269,020	1,373,134	294,970	
Coal..... Kilogs.	8,346,970	334,300	6,793,258	1,389,801	343,825	4,591,797	8,616,040	321,672	6,322,626	1,185,891	6,322,626	321,672	6,322,626	1,185,891	
Coffee..... Hectols.	278,158	125,111	226,269	112,838	249,759	3,021,910	228,942	41,309	13,138	6,949	228,942	41,309	13,138	6,949	
Corn..... Kilogs.	2,596,139	198,106	2,912,471	220,749	3,021,910	63,491	2,450,473	180,992	2,768,781	224,362	2,768,781	180,992	2,768,781	224,362	
Cotton thread for sewing..... "	42,607	15,009	36,982	36,982	36,982	68,395	68,395	68,395	68,395	65,847	68,395	68,395	68,395	65,847	
Cotton piece goods..... Metres.	23,686,381	3,109,715	33,102,391	3,168,058	36,144,811	3,276,232	43,647,865	3,046,766	55,374,922	3,403,518	55,374,922	3,046,766	55,374,922	3,403,518	
Flour of wheat and maize..... Kilogs.	149,737,413	1,236,200	149,680,720	1,227,086	170,673,118	1,753,270	170,281,450	1,792,214	121,603,987	1,246,067	121,603,987	1,792,214	121,603,987	1,246,067	
Indigo..... "	867,297	143,859	819,801	135,897	781,653	117,768	636,407	96,085	103,139	103,139	103,139	96,085	103,139	103,139	
Iron and steel manufactures..... "	1,568,875	1,808,180	1,331,971	1,808,180	1,663,842	1,663,842	1,28,829	884,727	1,161,210	1,161,210	1,161,210	1,161,210	1,161,210	1,161,210	
Linen, manufactures of..... "	131,255	131,255	131,255	131,255	128,829	128,829	128,829	98,327	98,327	98,327	98,327	98,327	98,327	98,327	
hosiery, drapery, &c..... "	498,250	669,620	669,620	669,620	453,112	453,112	453,112	493,820	560,327	560,327	560,327	493,820	560,327	560,327	
Machinery and locomotives..... Casks	551,846	1,205,301	1,009,537	1,009,537	796,843	796,843	358,915	531,808	531,808	531,808	531,808	531,808	531,808	531,808	
Petroleum..... Kilogs.	46,182,307	372,107	43,300,473	297,000	52,173	358,915	11,581	373,018	36,441	36,441	36,441	373,018	36,441	36,441	
Rice..... "	9,740,923	211,950	9,308,485	252,836	16,480,735	406,370	55,777,220	116,697	40,912,570	325,813	40,912,570	116,697	40,912,570	325,813	
Sacks, empty..... "	137,031	144,425	231,657	172,600	243,572	243,572	161,144	102,792	225,842	147,536	225,842	102,792	225,842	147,536	
Silk, thrown or in yarn..... "	6,962,386	132,521	5,617,417	124,794	8,929,122	212,932	5,896,283	117,602	9,529,529	963,787	9,529,529	117,602	9,529,529	963,787	
Soap, common..... "	8,377,023	695,452	8,632,956	716,296	8,791,760	840,512	8,611,788	839,185	8,345,904	1,155,071	8,345,904	839,185	8,345,904	1,155,071	
Tobacco, raw and manf'd..... Hoz. bottles.	46,397	1,311,039	50,047	1,307,493	35,794	166,015	36,500	157,505	37,139	138,318	37,139	157,505	138,318	37,139	
Wine..... " for fuel.	39,283	35,981	28,945	1,307,493	32,588	30,170	26,722	26,722	28,072	28,072	26,722	26,722	28,072	26,722	
Woolen and silk manufactures..... "	562,950	789,692	612,768	612,768	543,989	543,989	543,989	543,989	543,989	543,989	543,989	543,989	543,989	543,989	
Total value of principal and other articles imported.....	24,011,000	26,121,000	25,100,000	25,100,000	22,230,000	22,230,000	22,230,000	22,230,000	22,230,000	22,230,000	22,230,000	22,230,000	22,230,000	22,230,000	

(a) English tons of 1,016 Kilograms.

EGYPT.

Total Quantities and Values of the Principal Articles of Domestic Produce Exported (Merchandise only) during the Years ended December 31, 1906 to 1910, inclusive.

Note.—£ Egyptian = \$1.94. Kilog = 2 204 lb., Cantar = 99.45 lbs., Hectol = 21.99 galls.

Articles.	1906.		1907.		1908.		1909.		1910.	
	Quantity.	Value.	Quantity.	Value.	Quantity.	Value.	Quantity.	Value.	Quantity.	Value.
		£ Egyptian.		£ Egyptian.		£ Egyptian.		£ Egyptian.		£ Egyptian.
Beans	23,689	11,162	41,249	19,645	19,553	9,783	11,947	6,505	210,868	87,904
Corn—Wheat	46,237	23,165	49,207	23,524	41,680	27,018	8,780	5,113	32,723	16,312
Maize	7,500	3,022	32,665	11,861	19,455	7,872	22,029	10,287	65,192	22,051
Cotton	6,096,567	20,528,062	6,850,220	23,537,841	6,348,480	17,091,673	6,952,478	21,177,739	6,069,406	21,241,712
Cotton seed	7,312,397	2,180,632	7,818,699	2,655,067	7,408,475	2,470,996	6,550,650	2,432,530	5,291,156	2,159,993
Hides and skins, untanned	2,607,424	154,821	2,247,565	126,630	2,282,162	115,469	3,453,725	189,453	4,245,548	205,379
" tanned	298,651	20,728	211,241	16,534	254,405	18,719	318,057	29,779	264,863	21,895
Oilcake	71,451	258,293	66,015	211,251	67,426	215,765	75,601	241,925	62,630	283,111
Onions	80,597	217,030	61,999	162,555	79,574	198,962	73,837	259,347	30,786	264,857
Rags	2,270	5,431	1,434	3,093	3,285	3,285				
Sugar (from the cane)	4,760,840	43,149	4,176,058	37,071	3,918,575	30,016	4,530,270	60,619	6,831,177	113,538
Tobacco—Cigarettes	590,047	465,863	491,894	393,509	456,258	364,997	457,252	365,801	473,909	379,128
Wool, raw	2,144,483	120,311	1,857,233	103,976	1,193,656	53,646	1,808,939	65,990	1,980,393	105,090
Total value of principal and other articles exported		24,877,000		28,013,000		21,316,000		26,075,000		28,344,000

SESSIONAL PAPER No. 10f

PLJI.

VALUE of the Total Imports and Exports from and to each Principal Country during the Years ended December 31, 1906 to 1910, inclusive.

IMPORTS.				EXPORTS.					
1906.		1907.		1908.		1909.		1910.	
§	§	§	§	§	§	§	§	§	§
COUNTRIES									
<i>British Empire.</i>									
208,823	280,320	675,685	United Kingdom	5,337	2,521				
84,923	88,018	106,171	Canada	723,221	269,102	170,992		349,670	
76,343	115,237	190,627	India						
1,835,442	2,160,639	2,114,699	New South Wales	1,326,556	1,316,704	2,187,388		1,801,552	
531,882	417,706	386,177	New Zealand	2,110,182	2,633,097	2,213,293		2,076,414	
		117,511	Victoria			36,492		29,367	
30,395	20,602	41,735	Other British Possessions		663	316		672	
2,768,808	3,082,352	3,654,788	Totals, British Empire	4,166,271	4,274,087	4,608,451		4,818,655	
<i>Foreign Countries.</i>									
		4,427	Azores	121,667					
73	1,100		France						
192,058	197,710	384,248	Hawaii	83	58	231		45,456	
5,275	25,339	191,129	United States					370	
			Other Foreign Countries	1,285	766	713			
197,405	467,49	78,811	Totals, Foreign Countries	123,635	761	944		46,326	
2,768,808	3,082,552	3,654,788	Totals, British Empire	4,166,271	4,274,087	4,608,451		4,818,655	
2,966,214	3,129,301	4,231,583	Grand totals	4,289,906	4,274,851	4,609,395		4,894,981	

SESSIONAL PAPER No. 10f

Rice.....	71,802	55,732	54,584	58,896	73,482
Sewing machines.....	4,690	6,134	7,980	7,310	10,521
Sugar.....	24,318	18,810	20,303	22,986	28,377
Timber.....	129,239	136,305	130,330	136,336	211,227
Tobacco.....	38,194	48,316	52,078	50,273	61,460
Umbrellas and parasols.....	6,570	12,488	8,097	8,365	12,244
Vegetables and fruits—Dried.....	9,501	12,863	13,320	12,966	15,549
Green.....	32,743	24,294	36,918	34,222	40,870
All other articles, including goods re-exported.....	283,518	370,840	380,512	383,451	566,628
Total imports (in lsc.).....	2,966,214	3,129,301	3,224,916	3,096,417	4,029,741
Coin and bullion.....	283,773	250,623	136,607	184,996	204,842
Total imports.....	3,251,989	3,379,924	3,361,523	3,281,413	4,234,583

FIG. 1.
 Total Quantities and Values of the Principal Articles of Merchandise Exported during the Years ended December 31, 1906 to 1910,
 inclusive.

ARTICLES.	1906.		1907.		1908.		1909.		1910.	
	Quantity.	Value.	Quantity.	Value.	Quantity.	Value.	Quantity.	Value.	Quantity.	Value.
		§		§		§		§		§
Cocoanuts.....	4,577	7,464	4,184	5,529	6,896	8,950	3,399	4,146	1,277	1,803
Copra.....	10,119	7,237.740	11,531	907,715	13,018	757,065	15,960	1,104,364	13,082	1,290,050
Fruits, green.....		475,365		388,705		502,785		479,323		230,292
Maize.....	3,396	2,131	704	501	10,251	7,400	6,775	4,536	3,326	1,575
Peanuts.....	28	3,382	22	1,411	29	2,068	12	910	21	1,324
Pearl shell.....	11	1,265	6	856	1	102	6	1,066	1	372
Shell, tortoise.....	20	10,390	11	7,835	14	8,192	16	11,587	1,128	60,013
Sugar.....	38,523	1,683,630	65,597	2,933,728	66,149	3,130,222	60,825	2,958,781	61,761	3,257,363
All other articles.....		23,160		43,025		37,818		44,452		81,339
Total exports (noble).....		2,936,593		4,280,306		4,274,851		4,609,335		4,894,981
Coin and bullion.....		1,982		11,193						1,885
Total exports.....		2,938,575		4,300,499		4,274,851		4,609,335		4,912,866

FRANCE.

VALUE of the Total Imports for Consumption and Exports of Domestic Produce (Merchandise only) from and to each Principal Country during the Years ended December 31, 1906 to 1910, inclusive.

NOTE:—France=19 3 cents.

	IMPORTS.					EXPORTS.				
	1906.	1907.	1908.	1909.	1910.	1906.	1907.	1908.	1909.	1910.
	Frances.	Frances.	Frances.	Frances.	Frances.	Frances.	Frances.	Frances.	Frances.	Frances.
750,000,000	883,200,000	792,000,000	886,500,000	930,300,000	936,800,000	1,294,200,000	1,368,800,000	1,179,000,000	1,251,300,000	1,275,100,000
243,700,000	290,600,000	273,100,000	272,000,000	447,000,000	455,400,000	353,400,000	392,700,000	309,000,000	397,100,000	438,900,000
281,800,000	287,300,000	257,800,000	303,700,000	302,300,000	302,300,000	114,000,000	110,800,000	111,600,000	128,300,000	162,800,000
150,000,000	173,000,000	128,200,000	183,700,000	228,400,000	228,400,000	7,800,000	8,100,000	7,900,000	7,600,000	10,100,000
76,700,000	81,700,000	70,300,000	71,500,000	88,600,000	86,700,000	36,700,000	45,600,000	42,400,000	43,800,000	46,000,000
377,000,000	426,600,000	409,500,000	433,100,000	463,700,000	493,500,000	893,500,000	890,900,000	749,200,000	903,500,000	1,003,700,000
124,500,000	110,300,000	114,500,000	134,400,000	167,200,000	167,200,000	54,600,000	63,800,000	48,100,000	55,700,000	68,800,000
7,310,000	6,354,000	8,096,000	10,150,000	11,800,000	9,110,000	13,381,000	13,381,000	11,946,000	13,812,000	25,000,000
13,390,000	14,406,000	14,134,000	14,374,000	13,940,000	1,490,000	1,490,000	1,219,000	697,000	1,416,000	1,800,000
300,800,000	360,000,000	263,400,000	290,300,000	387,200,000	21,300,000	25,800,000	18,000,000	17,400,000	17,400,000	43,100,000
21,100,000	22,300,000	20,800,000	29,500,000	33,200,000	9,200,000	7,600,000	7,600,000	8,600,000	8,600,000	11,700,000
400,000	400,000	1,000,000	1,000,000	750,000	4,100,000	4,100,000	4,100,000	3,700,000	4,500,000	4,100,000
7,000,000	11,000,000	4,000,000	5,100,000	5,300,000	2,100,000	2,100,000	7,300,000	4,100,000	6,700,000	6,200,000
85,600,000	83,200,000	103,400,000	175,500,000	93,700,000	28,700,000	31,200,000	20,100,000	20,100,000	22,800,000	36,400,000
178,300,000	212,200,000	138,000,000	188,600,000	210,000,000	27,700,000	19,700,000	13,700,000	13,700,000	13,700,000	16,700,000
5,800,000	6,800,000	4,400,000	4,400,000	6,400,000	12,500,000	15,700,000	15,700,000	13,600,000	13,600,000	17,500,000
3,443,000	6,471,000	7,041,000	10,657,000	10,000,000	2,635,000	5,135,000	2,635,000	2,463,000	2,463,000	1,700,000
5,000,000	4,300,000	5,983,000	4,620,000	10,000,000	8,500,000	10,600,000	8,498,000	9,277,000	9,277,000	9,600,000
2,500,000	1,700,000	1,100,000	2,200,000	2,000,000	15,100,000	20,200,000	20,400,000	20,300,000	20,300,000	27,500,000
66,300,000	70,200,000	53,300,000	63,800,000	82,400,000	62,200,000	65,100,000	52,600,000	50,600,000	56,000,000	56,000,000
53,300,000	60,000,000	82,300,000	98,800,000	96,000,000	60,000,000	81,300,000	70,100,000	70,100,000	71,700,000	64,100,000
21,700,000	22,500,000	24,100,000	25,700,000	25,200,000	48,300,000	54,000,000	55,300,000	57,400,000	59,000,000	59,000,000
3,900,000	4,600,000	8,200,000	9,800,000	14,100,000	9,000,000	10,300,000	9,000,000	9,700,000	9,700,000	9,600,000
14,800,000	15,600,000	16,300,000	13,600,000	24,000,000	9,200,000	9,600,000	9,300,000	8,900,000	8,900,000	11,700,000
583,400,000	638,200,000	607,500,000	661,100,000	860,500,000	640,300,000	649,700,000	617,100,000	725,900,000	804,000,000	
3,000,000	3,600,000	8,100,000	12,300,000	13,700,000	15,500,000	13,200,000	14,300,000	18,000,000	19,300,000	19,300,000
28,200,000	28,000,000	26,374,000	23,453,000	24,300,000	6,100,000	5,700,000	4,651,000	5,839,000	7,000,000	7,000,000
71,700,000	118,400,000	100,200,000	77,600,000	93,230,000	52,700,000	58,500,000	56,000,000	64,200,000	82,900,000	82,900,000
181,900,000	194,400,000	164,800,000	164,800,000	188,910,000	247,100,000	294,000,000	242,100,000	292,900,000	344,200,000	344,200,000
73,800,000	87,500,000	58,700,000	93,100,000	109,430,000	8,200,000	6,300,000	7,100,000	10,000,000	10,000,000	11,600,000
10,898,000	8,488,000	6,461,000	11,573,000	20,100,000	26,711,000	22,827,000	22,924,000	23,553,000	27,300,000	27,300,000

COUNTRIES.

British Colonies in America:

FRANCE.

VALUE of the Total Imports for Consumption and Exports of Domestic Produce (Merchandise only) from and to each Principal Country, &c.—*Continued.*

IMPORTS.			COUNTRIES.						EXPORTS.					
1906.	1907.	1908.	1909.	1910.	1906.	1907.	1908.	1909.	1910.	1906.	1907.	1908.	1909.	1910.
Francs.	Francs.	Francs.	Francs.	Francs.	Francs.	Francs.	Francs.	Francs.	Francs.	Francs.	Francs.	Francs.	Francs.	Francs.
15,000,000	15,000,000	17,000,000	19,900,000	25,100,000	19,000,000	10,900,000	11,300,000	11,500,000	12,400,000	10,900,000	11,500,000	12,300,000	13,000,000	14,000,000
21,600,000	21,800,000	23,000,000	21,200,000	31,030,000	23,000,000	35,400,000	32,300,000	36,100,000	37,000,000	35,400,000	47,400,000	42,300,000	36,100,000	41,000,000
20,502,000	10,835,000	8,172,000	14,866,000	16,039,000	14,866,000	15,181,000	15,055,000	22,238,000	23,459,000	22,238,000	23,655,000	23,500,000	23,459,000	21,800,000
43,300,000	55,400,000	57,891,000	42,390,000	62,970,000	42,390,000	2,000,000	2,600,000	3,300,000	3,400,000	2,000,000	2,600,000	3,300,000	3,400,000	4,300,000
37,500,000	34,800,000	32,700,000	31,390,000	25,540,000	31,390,000	1,200,000	5,300,000	7,300,000	8,300,000	1,200,000	5,300,000	7,300,000	8,300,000	8,300,000
16,900,000	13,100,000	19,400,000	16,400,000	18,100,000	16,400,000	7,000,000	10,800,000	6,400,000	7,000,000	7,000,000	10,800,000	6,400,000	11,800,000	7,000,000
16,600,000	12,100,000	22,700,000	27,500,000	34,280,000	27,500,000	300,000	400,000	500,000	700,000	300,000	400,000	500,000	700,000	600,000
2,000,000	2,200,000	2,132,000	1,632,000	1,310,000	1,632,000	1,800,000	800,000	400,000	444,000	1,800,000	800,000	400,000	444,000	300,000
11,100,000	8,800,000	8,700,000	10,800,000	10,900,000	10,800,000	26,800,000	28,100,000	23,500,000	23,000,000	26,800,000	28,100,000	23,500,000	23,000,000	20,000,000
11,100,000	12,900,000	21,300,000	20,700,000	24,470,000	20,700,000	7,600,000	6,500,000	6,900,000	8,400,000	7,600,000	6,500,000	6,900,000	8,400,000	7,500,000
40,300,000	64,400,000	41,400,000	41,400,000	88,500,000	41,400,000	7,300,000	8,100,000	8,100,000	10,800,000	7,300,000	8,100,000	8,100,000	10,800,000	10,000,000
302,300,000	270,900,000	231,000,000	287,700,000	337,320,000	287,700,000	65,900,000	57,500,000	72,800,000	63,100,000	65,900,000	57,500,000	72,800,000	63,100,000	87,500,000
4,600,000	5,000,000	3,617,000	4,379,000	4,904,000	4,379,000	600,000	1,000,000	979,000	821,000	600,000	1,000,000	979,000	821,000	800,000
31,843,000	46,375,000	38,943,000	60,914,000	71,470,000	60,914,000	23,310,000	29,357,000	34,850,000	36,792,000	23,310,000	29,357,000	34,850,000	36,792,000	38,900,000
163,000	4,478,000	2,020,000	181,000	1,520,000	1,810,000	14,000	33,000	5,065,000	2,571,000	14,000	33,000	5,065,000	2,571,000	300,000
171,200,000	168,700,000	148,700,000	179,600,000	195,270,000	179,600,000	131,000,000	125,500,000	128,200,000	124,400,000	131,000,000	125,500,000	128,200,000	124,400,000	140,700,000
39,400,000	35,400,000	37,200,000	35,600,000	40,424,000	35,600,000	1,600,000	4,200,000	4,300,000	3,900,000	1,600,000	4,200,000	4,300,000	3,900,000	3,900,000
73,300,000	78,800,000	63,100,000	63,100,000	70,110,000	63,100,000	11,000,000	9,500,000	8,000,000	9,200,000	11,000,000	9,500,000	8,000,000	9,200,000	12,000,000
109,500,000	117,200,000	115,300,000	122,200,000	138,910,000	122,200,000	308,800,000	351,600,000	314,900,000	343,500,000	308,800,000	351,600,000	314,900,000	343,500,000	385,500,000
2,874,000	2,565,000	2,378,000	4,222,000	5,480,000	4,222,000	1,668,000	2,229,000	1,603,000	1,710,000	1,668,000	2,229,000	1,603,000	1,710,000	1,200,000
55,800,000	70,400,000	62,000,000	56,700,000	42,730,000	56,700,000	69,400,000	84,000,000	89,000,000	100,400,000	69,400,000	84,000,000	89,000,000	100,400,000	87,200,000
115,000,000	119,200,000	88,400,000	98,600,000	96,120,000	98,600,000	59,100,000	58,000,000	64,500,000	68,300,000	59,100,000	58,000,000	64,500,000	68,300,000	72,900,000
687,900,000	670,900,000	657,100,000	727,700,000	614,120,000	727,700,000	402,100,000	395,500,000	314,700,000	473,800,000	402,100,000	395,500,000	314,700,000	473,800,000	436,000,000
52,100,000	51,100,000	60,000,000	68,800,000	73,690,000	68,800,000	18,200,000	26,300,000	15,000,000	16,200,000	18,200,000	26,300,000	15,000,000	16,200,000	24,100,000
13,800,000	12,900,000	12,900,000	14,200,000	18,520,000	14,200,000	1,700,000	1,200,000	1,200,000	2,200,000	1,700,000	1,200,000	1,200,000	2,200,000	2,500,000
64,377,000	68,688,000	69,779,000	91,563,000	147,512,000	91,563,000	53,388,000	59,194,000	52,945,000	59,307,000	53,388,000	59,194,000	52,945,000	59,307,000	70,700,000
5,627,200,000	6,223,000,000	5,640,500,000	6,246,100,000	7,173,300,000	6,246,100,000	5,265,500,000	5,396,100,000	5,050,700,000	5,718,100,000	5,265,500,000	5,396,100,000	5,050,700,000	5,718,100,000	6,233,800,000
Totals														

SESSIONAL PAPER No. 10f

FRANCE.

TOTAL Quantities and Values of the Principal Articles Imported for Consumption (Merchandise only) during the Years ended December 31, 1906 to 1910, inclusive.

NOTE:—Frame = 19·3 cents. Kilog = 2·204 lbs. Hectolitre = 21·99 galls.

ARTICLES.	1906.		1907.		1908.		1909.		1910.	
	Quantity.	Value.	Quantity.	Value.	Quantity.	Value.	Quantity.	Value.	Quantity.	Value.
Animals—		Franks		Franks		Franks		Franks		Franks
Cattle.....	21,009	4,846,426	31,891	5,654,528	69,309	12,935,070	44,171	8,392,212	14,777	4,335,200
Horses.....	14,329	9,566,250	11,244	7,241,360	12,367	7,055,730	12,120	7,601,710	11,257	7,730,810
Sheep.....	1,045,245	25,602,387	1,184,441	31,121,919	1,372,760	36,810,143	1,211,389	34,225,418	1,272,812	36,877,273
Swine.....	10,507	996,492	430,116	41,742,280	262,596	27,139,952	19,348	1,959,882	18,134	2,266,292
Arms, powder and ammunition.										
Beer.....	17,914,657	6,280,630	16,802,262	5,712,769	16,255,582	5,526,898	15,409,700	5,239,298	15,587,100	5,299,716
Butter.....	5,172,228	15,963,516	6,654,926	19,885,175	5,613,000	16,804,125	4,875,000	14,363,930	4,827,700	14,738,200
" margarine.....	65,663	72,229	27,379	30,777	23,700	24,905	8,000	9,460	10,500	12,075
" Carrages.....	770,683	6,116,654	929,143	8,367,289	457,357	2,870,368	810,309	5,364,800	1,002,300	6,128,000
Cheese.....	20,282,376	40,455,432	20,927,715	45,429,142	22,684,700	43,000,171	21,569,700	45,357,655	22,231,400	50,095,620
Chemical products:										
Chemical fertilizers.....	94,280,465	5,656,828	96,804,540	5,808,272	111,967,115	6,718,027	96,476,200	3,859,048	101,507,200	5,075,360
Derived from tar and oils.....	36,270,910	13,115,187	32,252,888	13,587,732	39,204,439	11,623,430	55,093,600	14,253,081	65,924,100	17,238,560
Nitrate of soda.....	244,190,749	68,373,410	246,396,125	69,137,635	299,389,854	83,829,133	258,742,800	56,323,416	345,139,100	72,483,411
Salts of ammonia.....	18,011,387	6,089,603	27,699,297	8,691,510	29,900,678	9,339,111	23,839,400	6,955,481	25,074,400	8,015,844
Sulphate of copper.....	13,931,152	11,284,253	9,290,826	6,968,127	15,965,966	9,100,601	10,714,100	5,249,629	10,460,200	5,056,896
Superphosphate of lime.....	42,877,568	3,430,205	66,287,950	5,363,037	118,213,833	7,062,830	123,147,500	6,789,629	132,530,300	7,352,227
Other.....	49,774,183	49,774,183	49,774,183	55,318,213	55,318,213	56,382,956	59,478,707	59,478,707	62,862,265	62,862,265
Coal tar.....	217,437,200	9,132,363	223,829,100	8,953,164	215,876,300	7,808,012	229,247,000	8,910,633	230,237,000	11,973,364
Coal and coke.....	171,133,229	361,222,635	177,326,037	429,163,628	175,614,846	391,215,242	183,777,130	442,086,432	181,489,780	400,669,779
Cocoa, raw.....	23,402,755	10,486,706	23,180,414	40,737,529	29,300,132	34,870,885	23,254,000	29,619,605	25,078,800	41,249,691
Coffee, raw.....	97,843,065	101,756,788	101,570,962	103,692,413	102,761,921	104,303,349	107,942,000	112,250,680	111,827,600	126,365,188
Colours and paints.....		7,010,873	7,847,390	7,514,619				7,719,577		9,032,210
Cotton: Raw.....	243,815,300	358,854,811	272,791,100	440,685,619	280,625,200	389,906,492	313,689,100	494,682,901	242,794,600	469,820,608
Yarn.....		14,825,791		26,118,648		17,412,692		15,808,631		29,135,304
Manufactures.....		63,080,315		67,151,475		58,692,296		56,833,433		59,694,481
Dyes, prepared.....		12,502,256		11,068,521		8,807,501		10,309,029		10,772,512
Earthenware.....		26,006,228		31,477,917		34,698,746		31,235,007		37,590,049
Eggs.....	18,169,308	28,162,427	24,073,943	37,555,351	20,148,900	31,432,286	19,124,000	29,430,960	20,524,400	31,602,456

FRANCE.

TOTAL Quantities and Values of the Principal Articles Imported for Consumption (Merchandise only), &c.—Continued.

ARTICLES.	1906.		1907.		1908.		1909.		1910.	
	Quantity.	Value.	Quantity.	Value.	Quantity.	Value.	Quantity.	Value.	Quantity.	Value.
		Francs.		Francs.		Francs.		Francs.		Francs.
Esparto and basket-makers wares, manufactures of:										
Hats.....		12,283,604		12,189,694		10,662,243		10,244,540		7,033,225
*Other.....		16,135,808		9,681,776		10,310,492		13,015,825		14,707,320
Feathers.....		61,053,700		61,122,042		78,893,769		86,112,080		80,122,240
Fish.....		60,471,744		67,629,059		70,471,416		61,215,725		69,404,635
Flax, hemp, jute and ramie:										
Raw.....										
Flax..... Kilogs.	93,669,500	87,363,064	91,437,100	82,887,588	105,461,400	79,252,134	91,400,406	81,211,836	80,820,500	82,406,024
Hemp..... "	25,890,400	18,714,057	34,065,500	27,436,102	28,013,200	21,052,650	30,137,100	22,217,589	29,162,900	23,416,427
Jute..... "	97,365,800	68,164,260	113,002,000	69,511,507	92,446,400	46,178,325	101,569,400	45,500,455	105,307,200	52,690,410
Ramie..... "	1,655,800	1,424,770	1,536,700	1,297,472	1,733,600	1,127,153	1,460,400	1,098,820	2,598,300	1,481,069
Yarns.....		6,251,330		6,119,257		3,403,145		5,124,287		8,840,739
Manufactures.....		9,031,036		9,292,319		8,112,208		8,629,685		19,515,037
Fruits, fresh and preserved:										
Kilogs.	162,743,494	38,653,285	185,853,600	12,161,581	183,579,700	39,312,909	180,198,500	41,073,106	211,568,900	37,980,943
Fruits and seeds, oleaginous:										
Kilogs.	693,674,200	231,209,511	823,527,400	272,793,581	771,302,800	253,649,200	809,228,900	292,106,824	988,092,200	379,657,356
Glass and glassware:										
Kilogs.		19,371,004		22,084,665		23,771,517		23,408,814		29,033,772
Grain:										
Barley..... Kilogs.	113,909,600	17,763,435	164,328,900	27,102,623	81,915,400	11,362,087	110,782,300	19,375,631	129,756,600	18,540,374
Beans..... "	30,531,000	6,487,838	33,608,600	7,393,892	27,697,300	6,376,379	28,132,100	8,961,014	31,331,800	10,523,019
Corn..... "	368,270,400	57,082,420	427,657,100	70,566,968	214,352,600	41,838,665	284,548,300	50,656,637	389,812,700	58,944,062
Oats..... "	469,350,800	78,355,430	227,986,400	37,864,426	114,033,800	19,511,185	206,190,200	44,998,936	381,171,600	58,706,044
Peas, chick..... "	21,020,500	5,680,065	27,602,100	7,725,788	13,655,100	3,753,153	21,092,400	5,880,672	23,257,100	6,274,017
Wheat..... "	307,230,900	62,457,371	357,374,200	81,419,652	74,908,600	18,072,200	142,843,300	35,636,636	634,859,100	149,694,169
Other grains..... "	12,578,200	1,950,636	10,406,100	1,672,463	31,000	5,228		5,479		9,442,901
Grain products:										
Bran..... Kilogs.	215,290,400	24,758,346	209,225,000	25,107,000	148,736,900	19,187,060	189,452,300	24,628,825	174,939,700	21,867,423
Flour of wheat..... Kilogs.	8,763,500	3,067,067	17,235,900	6,237,925	7,274,500	2,689,133	4,366,800	4,108,086	12,513,500	1,399,429
Other flour..... "	821,000	198,789	372,000	245,581	459,800	117,377	597,200	128,039	5,338,500	1,188,345
Gruus and animal manures..... Kilogs.	147,230,565	11,061,928	63,296,100	7,248,090	59,251,300	6,229,010	66,042,100	6,337,050	57,562,100	3,990,110
Gruus..... "	5,161,658	6,122,198	5,376,800	7,436,533	6,510,300	7,795,670	6,866,100	8,215,270	6,045,700	7,236,249
Gutta percha, Caudex..... Kilogs.	19,496,758	129,252,717	10,436,480	109,369,890	10,023,278	115,297,398	11,602,600	208,846,800	11,551,600	329,135,200
Manfis..... "		28,712,933		31,617,377		29,969,697		44,486,200		60,689,100
Hair of all kinds..... Kilogs.	3,792,690	14,626,781	3,697,361	13,984,333	3,600,881	12,985,779	3,756,400	13,320,690	4,132,100	16,649,931

FRANCE.

TOTAL Quantities and Values of the Principal Articles Imported for Consumption (Merchandise only), *Ac. Concluded.*

ARTICLES.	1906.		1907.		1908.		1909.		1910.	
	Quantity.	Value.	Quantity.	Value.	Quantity.	Value.	Quantity.	Value.	Quantity.	Value.
<i>Oils—Con.</i>		Francs.		Francs.		Francs.		Francs.		Francs.
Vegetable.....		77,536,883		78,823,001		114,408,189		74,908,580		62,007,143
Paper and mfrs. of.....		53,432,826		55,830,407		57,802,258		57,408,665		68,538,114
Peas, har..... Kilogs.		8,293,320		7,330,980		3,214,480		3,682,000		10,944,000
Pelates: Raw..... Kilogs.	1,366,900	11,064,200	1,479,900	8,975,160	1,198,300	8,757,170	1,386,600	13,717,800	1,613,500	17,891,700
Prepared and sewn in pieces..... Kilogs.		30,716,385		27,293,550		27,796,673		46,606,000		71,036,000
Plasphate, natural..... Kilogs.	1,462,685	21,687,160	1,298,570	27,613,165	1,208,551	29,653,580	1,664,500	20,995,168	1,775,500	22,283,003
Pyrites..... "	533,213,200	21,687,160	636,549,500	767,424,300	767,424,300	9,925,103	643,178,000	687,673,400	309,388,000	8,508,170
Resins..... "	349,513,900	9,087,361	355,299,100	9,593,076	348,254,400	9,404,596	273,623,000	8,130,879	7,373,138	9,283,187
Rice..... Kilogs.	191,811,700	7,921,089		8,113,606		35,070,811		65,177,148		61,416,657
Shells..... Kilogs.		38,728,025		38,930,327		22,524,100		273,557,000		25,115,000
Ships..... Kilogs.		22,475,954		18,786,372		20,626,599		14,643,240		16,834,965
Silk: Raw, thrown, waste and cocoons..... Kilogs.		18,743,335		27,617,895		15,159,205		11,243,515		
Twist and yarn..... Kilogs.		350,450,000		441,518,155		279,891,775		19,414,100		346,311,335
Manufactures..... Kilogs.	17,363,065	447,49,047	20,063,027	5,024,074	17,081,118	3,427,604	225,800	4,513,875	19,832,500	4,433,365
		10,758,765		11,597,438		46,054,947		59,588,663		57,300,310
Spirits..... Kilogs.		9,752,904		9,054,186		14,858,707		15,629,883		17,763,826
Sponges..... Kilogs.	304,020	315,849	293,636	260,612	293,270	10,216,418	271,080	9,992,100	283,885	11,374,740
Sugar: Foreign..... Kilogs.		24,997,385		27,923,166		31,383,916		106,948,000		7,443,559
French colonial..... Kilogs.	99,390,540	13,166,472	107,392,347	20,485,244	111,613,653	19,890,421	196,263,000	33,133,880	122,831,000	49,132,400
Sulphur..... Kilogs.	131,439,400	18,061,416	105,824,100	25,124,814	193,199,400	19,802,672	18,161,800	20,327,774	202,263,000	297,556,343
Tallow, lard, &c..... Kilogs.	21,845,199	25,999,823	28,375,571	30,627,550	20,178,600	32,188,894	29,572,416	27,780,900	31,192,478	9,523,478
Tobacco: Unmanufactured..... Kilogs.	24,864,163	4,049,395		4,903,727		5,974,714		1,955,679		3,489,479
Manufactured..... Kilogs.		5,418,858		5,712,846		5,485,515		3,827,350		3,028,495
Toys..... Kilogs.		14,543,631		15,393,012		13,445,377		15,441,550		16,252,650
Vegetables: Potatoes..... Kilogs.		12,538,653		9,613,611		64,260,800		9,688,204		30,381,674
Other, fresh..... Kilogs.		4,933,022		6,739,894		6,428,118		7,100,672		10,081,890
Vegetable substances of a medicinal character..... Kilogs.		19,979,211		18,577,645		16,353,109		17,412,740		18,985,225
Whalebone, rough..... Kilogs.	227,990	13,679,400	285,607	71,707,634	256,332	12,816,600	312,800	15,640,000	335,100	16,755,100

SESSIONAL PAPER No. 10f

Wines	5,307,040	102,455,903	6,100,320	104,353,870	7,028,703	116,510,705	6,256,924	123,846,170	8,102,434	296,539,545
Wood: Common		172,575,676		183,519,965		187,702,056		183,218,636		165,931,935
Exotic and box		17,150,460		18,758,985		18,641,290		14,731,235		16,756,775
Manufactured—										
Pulp	255,747,600	44,769,039	286,203,500	53,396,477	314,204,200	54,354,096	290,705,400	45,200,652	357,935,800	47,044,361
Furniture		9,346,880		11,123,078		11,200,968		12,000,800		12,333,400
Other		5,075,079		5,365,717		5,208,618		5,826,616		6,145,263
Wood: Raw	243,464,636	533,090,447	251,375,297	580,389,788	228,679,115	458,905,287	282,024,500	634,445,482	275,295,500	658,917,695
Yarn	1,807,307	11,385,816	1,542,883	9,941,120	1,148,370	6,347,102	1,477,500	9,435,820	1,409,200	9,233,180
Manufactures		41,823,310		44,219,846		38,998,402		42,014,920		45,094,567
Total value of principal and other articles imported for consumption (merchandise only)		5,627,251,000		6,222,457,000		5,640,513,000		6,246,115,000		7,173,390,000
Value of total imports		7,090,415,000		7,857,1610,000		7,180,367,000		7,856,505,000		9,102,600,000

FRANCE.

TOTAL Quantities and Values of the Principal Articles of Domestic Produce Exported (Merchandise only) during the Years ended December 31, 1906 to 1910, inclusive.

NOTE:—Franc=19·3 cents. Kilog.=2·204 lbs. Litre=2·109 galls. Hectolitre=21·99 galls.

ARTICLES.	1906.			1907.			1908.			1909.			1910.		
	Quantity.	Value.	Quantity.	Value.	Quantity.	Value.	Quantity.	Value.	Quantity.	Value.	Quantity.	Value.	Quantity.	Value.	
Animals—															
Cattle..... No.	79,888	Fr. 704,000	52,293	13,397,125	56,708	13,385,811	49,292	12,048,815	151,696	36,966,117					
Horses..... "	28,314	28,792,000	30,213	29,487,900	25,662	26,083,560	25,491	27,110,900	39,774	31,662,250					
Sheep..... "	34,268	782,000	35,914	872,793	36,771	958,578	53,822	759,980	40,429	1,297,960					
Swine..... "	59,367	4,970,000	27,859	2,448,356	27,812	2,392,204	94,528	11,322,328	139,088	16,731,538					
Animal substances, raw, used															
in medicines or perfume.....		2,759,327		2,986,852		2,190,904		2,551,929		3,673,490					
Apparel.....		140,929,000		150,378,000		122,973,430		145,472,278		173,297,490					
Arms, powder and ammunition.....		36,638,086		25,017,331		22,140,073		27,967,725		17,233,400					
Beer..... Kilogs.	10,261,822	4,116,729	10,321,992	4,128,751	10,347,600	4,439,040	10,444,700	4,177,880	10,689,000	4,275,840					
Brandy and other spirits..... Litres	30,549,400	41,241,000	32,078,600	46,127,395	27,966,600	43,134,577	29,854,200	45,975,887	27,683,000	49,584,000					
Brushmakers' wares..... Kilogs.	1,368,675	6,870,541	1,374,063	7,213,841	1,296,987	6,869,182	1,262,300	5,358,056	1,413,300	6,671,729					
Butter..... "	17,829,598	53,972,000	15,716,313	46,065,939	15,936,000	58,430,610	23,252,300	66,657,350	21,966,200	65,664,630					
" margarine..... "	6,368,930	7,006,000	4,804,569	5,285,025	5,844,700	6,134,265	7,823,200	8,665,520	7,066,200	8,149,130					
Buttons..... "	1,220,401	10,739,529	1,137,527	10,010,238	956,046	8,413,295	1,066,200	9,382,500	1,182,100	10,461,585					
Candies..... "	3,622,254	5,071,156	3,475,686	5,213,529	3,133,300	4,292,621	3,274,500	4,125,870	3,241,300	3,889,560					
Carriages—Automobiles..... "	13,785,444	137,854,440	14,435,161	144,351,610	12,729,873	127,298,730	11,661,400	146,614,000	17,663,000	158,949,000					
Other.....		20,647,398		17,047,126		16,292,357		31,769,825		21,860,724					
Casks, empty..... Kilogs.	93,979,799	18,696,900	93,142,990	18,525,010	97,633,100	19,435,150	74,296,200	15,089,110	99,988,100	19,879,310					
Cement..... 100 kilogs.	3,094,019	10,752,687	3,666,247	13,311,865	3,421,369	11,974,582	3,164,860	10,444,038	3,150,210	10,395,693					
Cheese..... Kilogs.	10,065,564	20,611,128	11,604,953	23,790,154	11,009,800	20,918,620	11,840,390	23,680,600	14,412,800	24,237,520					
Chemical products—															
Chemical manures..... "	215,147,192	12,908,832	231,760,043	13,905,691	238,715,300	14,322,918	253,395,900	27,873,549	289,447,700	31,839,247					
Cream tartar..... "	4,101,660	7,382,988	4,299,279	7,738,792	4,937,900	8,888,220	5,467,200	8,747,500	5,126,000	11,029,900					
Extracts for tanning..... "	55,594,031	11,112,807	58,872,499	11,774,500	66,343,000	13,268,600	73,236,400	15,379,644	74,846,800	13,472,424					
Glycerine..... "	5,628,274	5,065,447	7,092,898	6,738,168	6,278,168	6,486,220	7,139,400	11,066,070	6,604,700	11,227,990					
Salts of soda..... "	46,417,771	6,034,310	65,131,995	8,467,160	62,135,000	8,076,259	46,694,100	5,603,292	61,466,800	6,761,348					
Superphosphate of lime..... "	189,204,408	17,928,397	198,162,138	17,834,592	200,661,900	14,042,833	227,839,000	13,670,340	258,967,100	14,799,825					
Tartar, crude..... "	7,197,458	10,436,314	7,827,138	11,349,437	5,282,500	6,662,500	5,914,400	7,688,720	5,180,300	6,493,495					
Clocks and parts of..... "		9,909,762		10,592,295		9,223,442		10,013,328		18,489,800					
Coal, coke, &c..... 100 kilogs.)	16,888,665	32,387,647	14,369,934	34,178,974	13,658,187	29,893,666	14,363,080	33,564,812	13,954,210	32,753,125					

FRANCE.

Total Quantities and Values of the Principal Articles of Domestic Produce Exported (Merchandise only), &c.—*Concluded.*

ARTICLES.	1906.		1907.		1908.		1909.		1910.	
	Quantity.	Value.	Quantity.	Value.	Quantity.	Value.	Quantity.	Value.	Quantity.	Value.
Metals—<i>Cont.</i>		Francs.		Francs.		Francs.		Francs.		Francs.
<i>Cooper—Cont.</i>										
Old and scrap..... Kilogs.	4,755,400	7,370,870	5,529,400	5,811,960	1,731,100	2,077,220	1,443,100	1,659,565	1,643,100	1,807,410
Pigs, bars, &c..... "	6,130,400	13,486,880	1,895,700	10,283,670	5,288,600	8,038,672	1,619,400	6,741,630	1,501,400	6,391,988
Hammered, rolled and drawn..... "	2,954,200	7,385,500	2,860,100	7,222,570	3,672,900	6,978,510	3,731,000	6,902,350	6,084,100	10,895,968
Wire..... "	8,249,900	19,799,760	7,273,800	17,457,220	8,717,900	16,128,115	8,855,500	15,933,930	8,507,100	15,312,780
Wires..... "		55,664,694		37,637,159		31,437,673		28,718,795		28,544,640
Iron and steel										
Ore..... 100 kilogs.	17,589,531	14,951,190	21,472,653	17,178,122	23,838,776	16,687,113	39,073,380	27,351,366	48,941,944	34,250,361
Bar, angle and T..... "	294,852	5,644,654	330,219	5,618,598	354,136	5,700,778	330,370	4,983,141		
Pig..... "	1,470,301	13,171,132	2,565,228	21,992,477	1,788,612	14,521,889	1,539,577	11,834,828	1,136,027	10,268,671
Rails..... "	638,263	10,850,471	695,507	11,823,619	763,049	11,445,735	868,121	12,592,165	582,132	8,149,848
Steel ingots, blooms, billets..... "	1,336,259	20,013,885	1,793,163	26,987,445	2,263,659	31,691,100	1,691,863	21,148,288	2,182,519	24,953,101
Structural, bridge, &c. Kilogs.	30,830,012	15,989,691	43,928,775	18,336,391	39,166,300	15,742,454	37,640,600	15,234,193	47,808,600	19,671,288
Cathery..... "	792,357	6,806,013	873,682	7,827,966	663,561	5,872,047	651,806	5,962,100	839,600	7,313,250
Platinum, crude, bars, &c..... "		9,017,948		2,831,760		1,311,210		1,096,200		1,575,000
Tin and manufactures of..... "		9,017,948		7,778,299		5,746,840		5,838,195		8,134,795
Zinc Ore..... 100 kilogs.	672,580	23,540,300	543,164	16,291,920	577,589	15,917,314	600,570	16,215,390	568,015	15,629,413
Bars, slabs, &c..... Kilogs.	11,194,923	7,612,548	10,577,614	6,346,568	8,739,500	4,457,115	12,993,000	7,273,080	12,351,200	7,075,787
Roller..... "	8,413,684	6,383,358	11,080,549	8,314,762	11,353,100	7,493,046	10,662,800	5,421,960	9,838,300	6,966,925
Meers, electric, gas, water..... "	698,476	8,632,474	686,643	7,896,395	633,240	9,012,120	562,760	7,315,100	626,700	8,147,100
Millinery..... "		89,021,999		113,096,859		111,112,969		98,627,773		71,965,747
Musical instruments..... Kilogs.	146,729,100	9,110,780	141,673,100	10,045,974	149,546,300	8,631,429	186,129,200	9,283,065	212,806,400	13,948,723
Oilcake..... "		21,210,302		23,376,022		23,927,408		29,780,672		34,049,024
Oils, vegetable..... "		38,606,169		42,361,979		40,323,469		38,246,110		91,056,767
Oils, volatile and essences..... Kilogs.	576,100	18,896,745	555,211	19,639,565	614,123	21,334,840	630,700	9,760,300	368,500	7,750,316
Paper and mfrs. of..... "		8,611,500		8,328,660		9,916,345		9,760,300		110,301,649
Pearls, fine..... "		77,578,115		83,155,086		81,779,177		43,445,064		6,816,600
Peltries—Raw..... Kilogs.	3,478,700	5,125,440	2,834,900	5,187,480	2,591,500	4,630,980	3,379,100	20,004,000	3,663,700	18,271,450
Prepared..... "	898,156	12,618,152	783,718	9,271,405	718,713	7,685,990	1,257,900	10,883,550	1,431,700	65,269,700
Perfumery—Sosp, perfumed..... "	1,230,540	21,434,183	1,406,258	19,148,781	1,301,000	20,926,999	1,581,800	38,635,100	1,660,200	5,272,630

SESSIONAL PAPER No. 10f

Other perfumery.....	13,971,500	17,584,315	13,728,600	21,995,760	8,152,835	13,971,500
Potatoes..... Kilogs.	32,781,780	44,819,876	218,515,200	32,781,780	85,481,100	32,781,780
Rags.....	32,923,843	37,286,227	85,481,100	32,923,843	85,481,100	32,923,843
Seed grain (including jar- osse, a kind of pea).....						
Ships.....						
Silk : Raw, waste, cocoons, Kilogs.						
Manufactures.....						
Smallwares..... Kilogs.						
Soups, other than performed.....						
Stone, building, rough, 100 kilogs.						
Sugar : Raw..... Kilogs.						
Other.....						
Syrup, bombons and can- died fruits.....						
Tallow, lard, &c.....						
Tobacco.....						
Tobacco pipes of wood..... Kilogs.						
Tools.....						
Turpentine, essence of..... Kilogs.						
Toys, games, &c.....						
Vegetables : Fresh.....						
Preserved.....						
Vegetable substitutes of a north- ern character.....						
Watches.....						
Wines.....						
Wood : Exotic and boxwood Common.....						
Wood : Raw, including combed and waste Kilogs.						
Yarn.....						
Manufactures.....						
Total value of principal and other articles of domestic produc- tion (merchandise only).....						
Value of total exports.....						

* Included in "Steel ingots, blooms, billets."

SESSIONAL PAPER No. 10f

57,004,000	56,567,000	70,665,000	65,190,000	94,866,000	China	67,751,000	63,157,000	59,711,000	56,763,000	74,100,000
9,953,000	11,112,000	10,368,000	10,218,000	13,500,000	Colombia, U. S. of	6,122,000	6,809,000	7,182,000	6,091,000	12,100,000
3,273,000	5,424,000	3,697,000	3,697,000		Costa Rica	2,035,000	2,627,000	1,957,000	2,045,000	
1,397,000	11,617,000	9,692,000	10,364,000	8,600,000	Cuba	18,300,000	24,000,000	20,116,000	20,249,000	22,300,000
128,168,000	123,655,000	129,363,000	135,288,000	108,500,000	Denmark	197,262,000	207,081,000	200,611,000	196,726,000	221,700,000
7,881,000	5,624,000	7,786,000	7,786,000	10,800,000	German East Africa	6,006,000	5,775,000	7,628,000	11,580,000	13,100,000
142,223,000	184,819,000	173,179,000	184,900,000	187,500,000	Dutch " Indies	32,303,000	12,628,000	40,682,000	39,515,000	49,800,000
273,000	1,014,000	1,283,000	1,283,000		" New Guinea	958,000	646,000	1,225,000	1,348,000	
400,000	1,232,000	2,367,000	3,310,000	4,100,000	German South-West Africa	22,291,000	17,914,000	14,290,000	13,811,000	19,400,000
10,670,000	13,064,000	10,367,000	11,097,000	7,600,000	Pecador	3,391,000	5,053,000	4,357,000	5,231,000	4,200,000
65,455,000	80,428,000	63,651,000	95,727,000	93,600,000	Egypt	36,752,000	33,469,000	30,365,000	32,228,000	31,200,000
433,336,000	453,607,000	419,954,000	484,671,000	508,800,000	France	282,685,000	449,080,000	437,403,000	454,792,000	543,400,000
7,279,000	4,890,000	8,743,000	12,370,000	14,300,000	French West Africa	3,203,000	3,453,000	2,563,000	3,196,000	4,500,000
981,000	4,880,000	5,161,000	3,451,000		" East Indies	825,000	1,085,000	1,630,000	730,000	
5,735,000	4,543,000	2,600,000	2,685,000		" Australasia	84,000	135,000	129,000	127,000	
17,225,000	22,208,000	18,446,000	18,161,000	21,300,000	Greece	11,093,000	11,363,000	11,952,000	11,277,000	15,100,000
24,254,000	24,541,000	21,432,000	24,335,000		Guatemala	2,411,000	3,102,000	2,416,000	2,503,000	
171,000	535,000	421,000	895,000	9,600,000	Haiti	953,000	1,113,000	849,000	1,243,000	4,500,000
5,486,000					Hanso Towns (a)	11,900,000				
211,297,000	227,625,000	239,775,000	253,373,000	285,300,000	Holland	443,372,000	422,180,000	453,708,000	433,524,000	498,700,000
241,031,000	285,362,000	295,897,000	287,731,000	274,500,000	Italy	302,940,000	302,940,000	311,298,000	288,942,000	325,700,000
25,878,000	29,297,000	19,008,000	29,228,000	36,800,000	Japan	88,021,000	102,437,000	94,622,000	77,616,000	89,200,000
9,428,000	10,513,000	8,522,000	11,108,000	26,700,000	Kanaran	4,796,000	6,365,000	6,489,000	7,029,000	11,300,000
176,000	338,000	110,000	95,000		Kauchan	3,911,000	3,443,000	3,499,000	3,262,000	
1,693,000	1,589,000	1,856,000	2,282,000	2,200,000	Labarra	1,973,000	1,316,000	1,177,000	1,035,000	1,300,000
5,695,000	6,292,000	4,337,000	6,435,000	11,800,000	Madagascar	254,000	229,000	137,000	215,000	300,000
18,940,000	21,611,000	19,899,000	21,308,000	23,700,000	Mexico	18,564,000	18,681,000	36,918,000	38,136,000	46,300,000
5,469,000	8,478,000	9,527,000	7,762,000	9,100,000	Morocco	1,814,000	1,245,000	1,795,000	3,472,000	4,300,000
31,882,000	1,269,000	1,639,000	1,611,000		Nicaragua	785,000	1,286,000	898,000	848,000	
131,000	34,251,000	29,133,000	36,759,000	49,700,000	Norway	72,677,000	85,051,000	96,363,000	101,432,000	119,000,000
2,569,000	2,876,000	2,295,000	569,000		Paraguay	1,907,000	3,693,000	2,540,000	2,078,000	
1,792,000	5,485,000	3,581,000	3,635,000		Peru	2,636,000	2,756,000	1,679,000	825,000	
14,253,000	14,818,000	12,178,000	12,851,000	14,500,000	Persia	14,692,000	17,682,000	13,410,000	11,565,000	12,800,000
2,940,000	3,999,000	3,158,000	3,719,000		Philippine Islands	3,671,000	7,374,000	3,672,000	5,766,000	7,700,000
18,448,000	15,144,000	13,667,000	12,856,000	21,800,000	Portugal	32,671,000	31,810,000	22,768,000	29,282,000	33,000,000
4,137,000	2,520,000	2,054,000	4,371,000	4,000,000	Portuguese East Africa	1,176,000	3,924,000	4,357,000	5,320,000	8,300,000
9,862,000	14,943,000	10,579,000	12,617,000	15,300,000	" "	3,669,000	3,442,000	3,542,000	3,145,000	5,100,000
117,428,000	149,800,000	73,746,000	64,340,000	68,900,000	Romania	63,858,000	68,571,000	70,826,000	67,211,000	65,700,000
1,089,629,000	1,130,133,000	963,502,000	1,386,022,000	1,412,800,000	Russia (including Finland)	47,065,000	500,166,000	521,198,000	506,061,000	620,300,000
2,889,000	2,057,000	2,714,000	3,839,000		Salvador	1,627,000	1,151,000	1,436,000	1,456,000	
663,000	1,062,000	1,123,000	1,806,000		Sancti	323,000	261,000	210,000	169,000	
10,546,000	11,017,000	9,598,000	7,132,000		San Domingo	5,117,000	2,705,000	2,914,000	3,637,000	
15,852,000	25,206,000	15,435,000	15,387,000	17,400,000	Serbia	7,961,000	13,674,000	16,189,000	16,546,000	19,100,000
9,259,000	6,628,000	16,866,000	12,318,000		Siam	5,173,000	6,545,000	5,971,000	5,442,000	
150,716,000	139,897,000	115,018,000	125,712,000	140,200,000	Spain†	57,728,000	65,060,000	65,857,000	69,145,000	71,600,000
149,672,000	172,004,000	143,957,000	141,661,000	163,800,000	Sweden	176,143,000	186,611,000	174,071,000	156,246,000	190,500,000
216,801,000	210,831,000	177,164,000	162,440,000	173,900,000	Switzerland	373,557,000	446,409,000	401,651,000	413,211,000	452,600,000
1,773,000	3,635,000	3,760,000	3,760,000		Togoaland	2,399,000	2,262,000	2,257,000	3,411,000	
1,560,000	1,343,000	2,430,000	3,734,000	3,600,000	Tunis	391,000	1,208,000	2,335,000	1,739,000	1,300,000

(b) Figures for 1910 incomplete.

GERMANY (Wirtschaftsgebiet. See Foot Note).

VALUE of the Total Imports for Consumption and Exports of Domestic Produce (Merchandise only) from and to each Principal Country, &c.—*Concluded.*

IMPORTS.			EXPORTS.																
1906.			1907.			1908.			1909.			1910.							
Marks.	1907.	1908.	Marks.	1907.	1908.	Marks.	1907.	1908.	Marks.	1907.	1908.	Marks.	1907.	1908.	Marks.	1907.	1908.	Marks.	
COUNTRIES.																			
<i>All other Countries.</i>																			
55,650,000	55,225,000	47,557,000	57,291,000	67,700,000	68,550,000	81,720,000	64,073,000	78,921,000	104,800,000	104,800,000	104,800,000	104,800,000	104,800,000	104,800,000	104,800,000	104,800,000	104,800,000	104,800,000	104,800,000
18,715,000	22,643,000	26,095,000	34,029,000	28,600,000	25,636,000	33,368,000	23,667,000	23,274,000	28,400,000	28,400,000	28,400,000	28,400,000	28,400,000	28,400,000	28,400,000	28,400,000	28,400,000	28,400,000	28,400,000
1,236,351,000	1,319,268,000	1,282,610,000	1,262,081,000	1,187,600,000	636,231,000	672,266,000	507,325,000	601,582,000	632,700,000	632,700,000	632,700,000	632,700,000	632,700,000	632,700,000	632,700,000	632,700,000	632,700,000	632,700,000	632,700,000
11,151,000	15,694,000	11,802,000	15,063,000	15,000,000	5,879,000	5,839,000	5,482,000	5,290,000	6,700,000	6,700,000	6,700,000	6,700,000	6,700,000	6,700,000	6,700,000	6,700,000	6,700,000	6,700,000	6,700,000
7,486,000	12,579,000	10,190,000	10,419,000	11,562,000	11,562,000	17,686,000	11,469,000	23,861,000	23,861,000	23,861,000	23,861,000	23,861,000	23,861,000	23,861,000	23,861,000	23,861,000	23,861,000	23,861,000	23,861,000
6,540,982,000	6,937,761,000	6,306,045,000	7,017,946,000	6,518,729,000	5,031,987,000	5,518,729,000	5,156,536,000	5,336,987,000	5,336,987,000	5,336,987,000	5,336,987,000	5,336,987,000	5,336,987,000	5,336,987,000	5,336,987,000	5,336,987,000	5,336,987,000	5,336,987,000	5,336,987,000
1,480,308,000	1,806,215,000	1,557,976,000	1,502,179,000	1,327,042,000	1,327,042,000	1,326,502,000	1,212,016,000	1,255,255,000	1,255,255,000	1,255,255,000	1,255,255,000	1,255,255,000	1,255,255,000	1,255,255,000	1,255,255,000	1,255,255,000	1,255,255,000	1,255,255,000	1,255,255,000
8,021,890,000	8,743,976,000	7,664,621,000	8,520,125,000	8,934,100,000	6,359,029,000	6,845,224,000	6,398,572,000	6,592,242,000	7,474,700,000	7,474,700,000	7,474,700,000	7,474,700,000	7,474,700,000	7,474,700,000	7,474,700,000	7,474,700,000	7,474,700,000	7,474,700,000	7,474,700,000
416,663,000	256,645,000	413,072,000	340,285,000	375,300,000	119,579,000	249,693,000	82,926,000	266,451,000	169,500,000	169,500,000	169,500,000	169,500,000	169,500,000	169,500,000	169,500,000	169,500,000	169,500,000	169,500,000	169,500,000
8,438,553,000	9,000,621,000	8,077,693,000	8,860,410,000	9,310,000,000	6,478,608,000	7,094,917,000	6,481,498,000	6,858,693,000	7,644,200,000	7,644,200,000	7,644,200,000	7,644,200,000	7,644,200,000	7,644,200,000	7,644,200,000	7,644,200,000	7,644,200,000	7,644,200,000	7,644,200,000
Grand totals.																			

† Including British Guiana and British Honduras. ** Including Eastern Roumelia. * Including Azores and Madeira. † Including Canary Islands.
 (a) Two months, January and February, 1906, only.
 Note.—The statistics which prior to March 1, 1906, related to the "Zollgebiet" or Customs Union now covers the trade of an enlarged area known as the "Wirtschaftsgebiet" or Economic Union in which the Free Ports of Hamburg, Cuxhaven, Bremerhaven and Greentamme are included. The trade with these ports accordingly disappears from the statistics from that date.

GERMANY (Wirtschaftsgebiet. See Foot Note Page 152.)

TOTAL Quantities and Values of the Principal Articles Imported for Consumption (Merchandise only) during the Years ended December 31, 1906 to 1910, inclusive.

NOTE:—Mark = 23.8 cents. Kilog. = 2.204 lbs.

ARTICLES.	1906.		1907.		1908.		1909.		1910.	
	Quantity.	Value. Marks.	Quantity.	Value. Marks.	Quantity.	Value. Marks.	Quantity.	Value. Marks.	Quantity.	Value. Marks.
Ammunition, explosives and inflammable substances 100 kilogs.										
Animal fats			14,063	1,761,000	11,013	1,458,000	71,982	6,827,000		
Fish greases			293,814	7,062,000	180,054	6,474,000	218,143	8,035,000		
Lard			1,048,051	94,267,000	1,087,019	98,964,000	937,856	111,410,000		
Oleomargarine			315,363	30,947,000	231,994	24,768,000	230,291	27,065,000		137,222,000
Tallow			246,628	13,648,000	163,558	9,486,000	174,248	10,803,000		
Animals, living										
Cattle			295,872	77,023,000	217,470	77,987,000	209,540	72,777,000		
Horses			127,630	92,787,000	119,000	84,847,000	121,341	88,201,000	149,104	109,418,000
Poultry				40,268,000		41,881,000		46,731,000		
Swine			80,631	12,705,000	97,628	16,405,000	123,563	21,956,000		
Animal materials for carving				21,842,000		17,860,000		17,828,000		
Beverages										
Beer				8,330,000		8,125,000		6,839,000		
Spirits				7,565,000		10,872,000		13,229,000		
Wines				51,002,000		54,108,000		47,319,000		71,620,000
Books, printed or written 100 kilogs.			45,921	18,368,000	47,223	18,889,000	46,491	18,593,000		
Book-binders and tracing cloth, water-proof tissues, tissues covered with grinding or polishing substances, linoleum and similar materials										
Brooms, brushes and sieves										
Chemicals, simple, acids, salts and combinations of										
Ammonia			335,223	8,381,000	472,652	11,344,000	581,319	13,952,000		
Calcium carbide			258,342	6,200,000	290,242	6,385,000	269,563	4,313,000		
Nitrate of soda			5,911,313	127,211,000	6,044,568	116,660,000	6,654,504	119,781,000		
All other simple chemicals				45,848,000		44,997,000		48,073,000		

GERMANY (Wirtschaftsgebiet. See Foot Note Page 152.)
 TOTAL Quantities and Values of the Principal Articles Imported for Consumption (Merchandise only), &c.—Continued.

ARTICLES.	1906.		1907.		1908.		1909.		1910.	
	Quantity.	Value.	Quantity.	Value.	Quantity.	Value.	Quantity.	Value.	Quantity.	Value.
		Marks.		Marks.		Marks.		Marks.		Marks.
Chemical and pharmaceu- tical products, N. E. S.—										
Alkaloids, salts and com- binations of 100 kilogs.			545	7,146,000	452	5,867,000	435	5,746,000		
Tanning extracts "			347,138	8,735,000	397,256	9,610,000	411,101	9,763,000		
All other "				11,808,000		9,772,000		10,354,000		
Chicory 100 kilogs.			168,211	2,271,000	160,147	2,162,000	112,788	1,635,000		
Clocks and watches "				28,114,000		23,448,000		22,470,000		
Clothing, millinery and other sewn articles "				7,865,000		6,481,000		7,487,000		
Coal, coke, &c.—										
Coal 100 kilogs.	92,537,106	126,496,000	137,215,494	241,779,000	116,615,630	170,725,000	121,986,812	166,250,000	111,953,928	157,754,000
Coke "			5,586,947	12,437,000	5,750,912	11,819,000	6,730,120	12,848,000		
Lignite "			89,631,633	85,149,000	85,819,664	85,820,000	81,664,786	77,582,000		
Coal tar, coal tar oils and coal tar products "				10,283,000		6,994,000		5,873,000		
Cocoa, raw 100 kilogs.	356,819	41,155,000	345,154	52,174,000	343,519	45,456,000	407,248	42,654,000	439,413	45,309,000
Coffee, raw "	1,865,287	170,067,000	1,896,246	162,275,000	1,927,909	163,491,000	2,134,884	187,743,000	1,708,556	176,478,000
Colours and dye-stuffs "				19,344,000		17,444,000		17,464,000		
Cotton—										
Raw 100 kilogs.	4,221,773	463,575,000	5,038,147	563,485,000	4,746,582	485,727,000	4,846,745	543,722,000	4,266,907	574,005,000
Worked (carded, combed, dye-d, bleached, &c.) "			330,079	19,942,000	329,576	16,751,000	462,468	24,290,000		
Yarn "	222,749	82,416,000	400,967	100,101,000	259,645	87,498,000	247,745	89,534,000	265,502	102,069,000
Manufactures "				57,844,000		46,391,000		53,485,000		
Earths and stones—										
Asbestos 100 kilogs.			110,957	5,593,000	100,337	3,903,000	119,283	4,023,000		
Cement "			2,414,154	7,789,000	1,685,042	4,757,000	2,241,783	6,400,000		
China clay "			2,551,902	9,442,000	2,612,127	9,665,000	2,487,366	9,293,000		
Graphite "			293,981	5,776,000	314,912	3,340,000	291,309	7,003,000		
Lime "			6,093,036	11,101,000	6,292,670	12,406,000	7,198,974	13,042,000		
Marble, rough "			548,080	8,941,000	532,462	8,488,000	481,981	7,442,000		
Mica "			8,511	4,681,000	7,043	3,874,000	8,072	4,410,000		
Phosphate of lime (natural) "			5,795,652	34,770,000	7,361,273	51,529,000	6,633,998	39,804,000		
Other earths and stones "				44,945,000		41,409,000		41,496,000		

SESSIONAL PAPER No. 10f

Earthenware	9,492,000	7,268,000	6,997,000	
Electrical apparatus	8,936,000	8,212,000	7,735,000	
Ether, alcohols N. E. S., volatile				
oils, perfumery and cosmetics				
Farm animal products	40,247,000	32,040,000	38,756,000	
Beeswax	4,928,000	1,755,000	1,887,000	
Batter	82,683,000	71,099,000	98,116,000	
Cheese	203,632	207,245	289,980	
Eggs	1,394,552	1,392,928	1,508,706	163,158,000
Milk and cream, fresh,				
even-sterilized or pep-				
tonized	505,434	19,570,000	22,725,000	
Fish—				
Fresh	35,253,000	39,711,000	43,588,000	
Salted				
Herrings	35,083,000	27,292,000	32,482,000	
Other	9,084,000	10,413,000	10,057,000	
Caviar	7,516,001	8,515,000	9,415,000	
Lobsters	4,217,000	3,563,000	3,924,000	
Firearms	1,747,000	1,721,000	1,506,000	
Flax, hemp, jute, ramie, &c.				
Raw	3,015,153	3,000,839	3,194,418	
Worked	41,104	3,521,000	37,290	
Yarn	276,711	35,491,000	31,061,000	
Manufactures	10,711,000	8,679,000	8,331,000	
Foother, green and raw, 100 kilograms	6,361,000	7,192,000	13,289,000	
Fruits:				
Fresh—				
Apples	1,871,590	1,800,174	2,044,575	
Apricots and peaches	66,678	2,217,000	4,221,000	
Bananas	53,698	2,064,000	1,09,005	
Grapes	376,716	11,489,000	11,712,000	
Oranges	1,013,890	1,112,188	1,095,917	
Pears and quinces	131,965	4,088,000	601,906	
Dried—				
Almonds	111,249	16,809,000	16,207,000	
Apples	140,833	8,632,000	7,916,000	
Apricots and peaches	7,059	2,493,000	2,236,000	
Currants	190,745	4,784,000	5,393,000	
Raisins	181,748	9,087,000	184,655	
Prunes	337,794	15,281,000	13,912,000	
Fruit and plant juices	2,534,000	2,279,000	3,325,000	
Furriers' wares—				
Skins wholly or partially				
dressed	21,916	35,574,000	23,985	
Manufactures	20,728,000	22,715,000	7,035,000	
Glass and glassware	15,198,000	14,731,000	17,561,000	
Grain—				
Barley	29,984,915	255,849,600	303,016,000	310,007,000
Beans	378,468	5,812,000	7,659,000	

GERMANY (Wirtschaftsgebiet. See Foot Note Page 152.)
 Total Quantities and Values of the Principal Articles Imported, for Consumption (Merchandise only), &c.—Continued.

ARTICLES.	1906.		1907.		1908.		1909.		1910.	
	Quantity.	Value.	Quantity.	Value.	Quantity.	Value.	Quantity.	Value.	Quantity.	Value.
Grain <i>con.</i>		Marks.		Marks.		Marks.		Marks.		Marks.
Buckwheat	223,846	3,082,000	244,713	3,797,000	232,282	3,491,000	246,032	3,489,000	5,731,203	61,633,000
Corn	11,400,825	112,666,000	12,521,011	136,383,000	6,698,871	81,388,000	7,070,214	87,339,000	5,773,100	61,633,000
Malt	850,225	19,937,000	865,385	21,635,000	762,519	19,444,000	577,496	14,091,000	1,577,214	17,164,000
Oats	6,145,481	75,412,000	3,231,763	41,426,000	2,998,036	34,497,000	3,279,410	65,681,000	1,577,214	17,164,000
Pease			944,654	17,158,000	818,439	13,604,000	1,012,489	19,637,000		
Rice			2,675,015	45,718,000	3,988,606	70,822,000	2,342,529	39,891,000		
Rye	6,484,717	75,367,000	6,082,674	89,171,000	3,472,636	52,318,000	2,747,215	38,551,000	3,895,081	42,491,000
Wheat	20,080,829	281,766,000	24,518,455	384,681,000	20,905,143	319,263,000	21,330,378	436,457,000	23,457,423	377,271,000
Grain products										
Bran, parched	13,592,405	127,623,000	14,469,357	148,864,000	13,626,473	132,778,000	13,463,856	139,834,000	11,286,631	102,802,000
Rice, parched			729,658	16,337,000	1,169,101	27,004,000	851,935	19,293,000		
Wheat flour	215,231	1,885,000	196,746	3,608,000	169,702	4,735,000	125,616	3,776,000		
Gutta percha, India rubber— Crude			233,485	121,476,000	219,885	99,381,000	272,015	153,778,000	273,397	260,337,000
Manufactures.										
Hair, feathers and bristles										
Bristles			35,175	22,737,000	30,546	18,695,000	31,550	19,762,000		
Feathers			110,975	41,298,000	98,629	40,475,000	95,077	42,226,000		
Hair, all sorts			107,475	19,297,000	95,396	16,135,000	98,355	19,237,000		
Hats				20,853,000		13,457,000		14,768,000		
Hides and skins other than fur			1,850,953	314,132,000	1,948,831	377,051,000	2,070,599	492,439,000	2,285,196	513,365,000
Hops			30,258	5,396,000	27,918	3,894,000	36,363	13,651,000		
Leather— Unmanufactured		87,478,000	72,909	54,051,000	73,065	53,382,000	78,089	57,412,000		91,219,000
Manufactured				27,108,000		23,630,000		22,769,000		
Machinery— Reaping			279,100	18,142,000	253,806	16,497,000	223,918	14,557,000		
Sewing and knitting			29,479	7,793,000	25,496	12,543,000	25,924	6,378,000		
Other machinery				57,259,000		46,536,000		42,546,000		66,076,000
Manufactures of vegetable-carving materials, other than wood and cork				5,673,000		4,188,000		4,776,000		

SESSIONAL PAPER No. 10f

Manures, artificial, . . . 100 kilograms	3,270,721	20,177,000	3,539,135	21,217,000	4,492,698	24,478,000	
Meat and preparations of meat—							
Bacon 100 kilograms	11,011	1,104,000	7,055	751,000	11,493	1,386,000	
Extracts of meat 100 kilograms	10,321	9,231,000	9,806	8,643,000	11,657	10,353,000	
Meat (except bacon)	37,339	20,425,000	201,319	18,296,000	274,612	25,828,000	
Poultry	72,326	10,125,000	74,696	10,458,000	74,064	10,731,000	
Metals—							
Aluminum and mfrs. of	39,738	11,097,000	32,779	5,771,000	87,689	11,628,000	
Copper—							
Unwrought	1,391,682	254,309,000	1,701,505	297,135,000	1,674,611	201,452,000	1,848,767
Wrought	48,332	16,423,000	52,685	13,830,000	41,211	12,486,000	
Gold	34	8,790,000	32	8,131,000	35	10,176,000	
Iron—							
Pig	4,436,239	32,549,000	2,527,786	15,596,000	1,342,298	9,209,000	
Other	3,697,297	87,563,000	3,063,337	80,774,000	3,253,115	73,970,000	1,363,260
Lead—							
Unwrought	749,729	20,634,000	772,181	20,839,000	769,301	20,307,000	
Wrought	2,275	221,000	4,305	239,000	3,635	227,000	
Nickel—							
Unwrought	21,818	7,636,000	30,577	10,549,000	37,452	12,883,000	
Wrought	1,125	508,000	610	249,000	765	310,000	
Silver	289	4,698,000	282	4,523,000	288	4,596,000	
Tin—							
Unwrought	128,139	47,943,000	140,386	37,814,000	135,369	36,693,000	142,968
Wrought	2,059	979,000	2,040	813,000	1,634	653,000	
Zinc							
Unwrought	284,591	13,923,000	326,233	13,777,000	445,138	20,028,000	
Wrought	13,835	837,000	23,809	1,096,000	27,196	1,230,000	
Unmemerated metals							
Mineral oils and other raw mineral materials—							
Asphaltum 100 kilograms	1,282,574	6,413,000	1,300,627	6,563,000	983,778	4,919,000	
Mineral gaseous	2,296,092	33,575,000	2,168,873	29,839,000	2,169,871	29,588,000	
Naphtha and benzene, raw	1,107,910	18,713,000	1,073,700	13,482,000	1,338,134	17,153,000	
Petroleum, refined	9,944,139	77,925,000	10,163,308	72,173,000	9,529,256	62,950,000	
Mineral waters 100 kilograms	105,834	4,413,000	99,477	4,146,000	97,898	3,745,000	
Musical instruments							
Oilcake and oil cake meal 100 kilograms	7,137,761	91,288,000	6,640,593	85,880,000	7,313,234	98,332,000	7,139,327
Ores, slag, ashes:—							
Copper 100 kilograms	192,948	5,344,000	174,564	3,189,000	264,876	5,031,000	
Iron 100 kilograms	84,769,760	162,626,000	77,329,494	126,501,000	83,665,994	126,617,000	
Lead	1,378,610	34,953,000	1,335,466	24,807,000	1,110,174	20,021,000	98,168,218
Manganese	3,933,267	21,566,000	3,341,323	15,049,000	3,844,353	17,637,000	
Tin	99,708	17,947,000	114,196	14,845,000	154,228	20,667,000	
Wolfram	22,394	5,599,000	23,079	4,154,000	25,265	4,637,000	
Zinc	1,847,026	22,838,000	1,999,493	19,661,000	2,011,100	22,126,000	

GERMANY (Wirtschaftsgebiet See Foot Note Page, 152)
 TOTAL Quantities and Values of the Principal Articles Imported for Consumption (Merchandise only) &c.—Continued.

ARTICLES.	1906.		1907.		1908.		1909.		1910.	
	Quantity.	Value. Marks.	Quantity.	Value. Marks.	Quantity.	Value. Marks.	Quantity.	Value. Marks.	Quantity.	Value. Marks.
Paintings										
Paper, cardboard and manufactures of										
Plats and plaited wares of vegetable materials except textile fibres										
Plants and trees										
Prepared wax, solid fatty acids, paraffine and similar candle-making materials, manufactures of wax, soap and other manufactures of grease, oil or wax:—										
Paraffine, crude										
Other, N.E.S.			151,131	9,068,000	109,671	4,935,000	151,056	5,891,000		
Products of milling and of other processes for the extraction of fatty oils:—										
Cocunut oil			35,861	2,284,000	50,759	2,401,000	90,400	4,621,000		
Cotton-seed oil			527,707	27,510,000	440,694	18,127,000	343,368	16,033,000		
Olein oil			160,300	6,996,000	154,525	5,485,000	186,766	7,657,000		
Olive oil			48,575	3,701,000	57,579	5,062,000	26,646	2,877,000		
Palm oil			130,075	6,310,000	95,429	3,737,000	152,356	6,391,000		
Raw materials of animal origin and waste produce										
Seeds:—										
Clover			401,032	43,842,000	424,693	41,232,000	510,429	52,500,000		
Copra			497,847	23,491,000	836,688	30,203,000	1,121,593	46,507,000		
Cotton			404,891	5,817,000	525,281	7,530,000	934,282	14,758,000		
Grass			184,223	9,777,000	167,376	9,074,000	171,779	10,455,000		
Linseed			4,398,597	97,874,000	4,681,218	101,229,000	4,368,667	105,672,000	3,205,224	100,707,000
Palm kernel			1,684,068	53,320,000	1,806,847	46,146,000	2,304,476	69,699,000		
Rape			1,567,537	43,525,000	697,537	18,544,000	1,427,025	32,743,000		
Sesamum			668,254	20,492,000	729,689	25,271,000	779,401	22,024,000		

SESSIONAL PAPER No. 10f

Shellac.....100 kilograms.....	36,329	11,489,000	16,750	10,285,000	55,556	10,000,000	
Silk:							
Raw, artificial and floss.....	61,966	169,512,000				193,931,000	78,831
Yarn and twist.....	63,229	194,125,000	63,229	157,400,000	76,164	27,035,000	181,757,000
Manufactures.....	19,191	32,573,000	16,883	28,584,000	17,000	42,512,000	81,549,000
Staples.....100 kilograms.....	113,506	14,139,000	133,164	13,157,000	127,390	13,192,000	
Starches and starch pro- ducts.....	40,935	1,538,000	51,967	1,813,000	55,222	1,791,000	
Stone, manufactures of, or other mineral substances, except carbonate:							
Facing stone.....100 kilograms.....	6,040,125	11,753,000	5,526,746	10,803,000	4,270,322	8,336,000	
Previous stones.....		15,825,000		13,386,000		12,488,000	
Stone-cutters' wares, plainly wrought.....100 kilograms.....	461,088	5,683,000	422,545	5,165,000	425,535	5,220,000	
Tanning materials.....	41,232	1,192,000	159,842	4,000,000	81,257	2,068,000	
Tea.....100 kilograms.....	39,376	33,187,000	40,044	28,080,000	49,612	31,244,000	40,550,000
Tobacco:—							
Unmanufactured.....100 kilograms.....	690,164	132,016,000	752,416	125,535,000	762,447	132,088,000	
Manufactured.....	44,652	18,725,000	143,209	27,084,000	136,252	26,680,000	118,547,000
Turpentine.....	1,123,243	25,893,000	1,298,263	28,212,000	983,427	24,173,000	29,453,000
Varnishes, lacs and concretes.....	28,568	3,837,000	24,110	3,195,000	23,591	3,474,000	
Vegetables:—							
Potatoes.....	3,367,118	16,718,000	3,294,172	15,257,000	3,466,172	21,538,000	
Kitchen vegetables.....	1,881,440	29,563,000	2,328,450	36,465,000	2,353,138	42,385,000	
Vegetable products for industrial or medicinal use.....							
Vehicles.....	42,344,000	33,065,000		33,065,000		31,523,000	
Vessels.....	20,061,000	12,731,000		12,731,000		11,532,000	
Vinegar and yeasts.....	32,010,000	16,976,000		16,976,000		18,065,000	
Wood:							
Cork and cork bark.....100 kilograms.....	278,042	8,029,000	333,066	8,917,000	279,410	6,612,000	
Cork wares.....	16,981	5,400,000	15,471	4,733,000	15,750	3,981,000	
Railway sleepers.....	4,341,004	19,263,000	4,031,267	13,075,000	2,971,681	9,387,000	
Staves and hoopings.....	482,882	6,639,000	124,061	5,863,000	438,255	6,147,000	
Timber for building and indus- trial purposes:—							
Rough, merely cut into lengths.....100 kilograms.....	62,178,113	285,839,000	34,550,277	108,560,000	34,236,585	108,817,000	
Heven longitudo- nally.....	4,337,501	25,007,000	3,899,212	20,550,000	4,417,226	23,181,000	276,384,000
Sawn longitudo- nally.....	19,883,077	138,729,000	16,826,640	115,457,000	17,405,911	120,576,000	
Wood blocks for pulp.....	7,450,346	20,862,000	8,334,813	19,170,000	10,652,501	23,436,000	
Wooden wares.....	17,479,000	17,479,000		16,482,000		18,381,000	

GERMANY (Wirtschaftsgebiet. See Foot Note Page 152.)
 Total Quantities and Values of the Principal Articles Imported for Consumption (Merchandise only) &c.—*Concluded.*

ARTICLES.	1906.		1907.		1908.		1909.		1910.	
	Quantity.	Value. Marks.	Quantity.	Value. Marks.	Quantity.	Value. Marks.	Quantity.	Value. Marks.	Quantity.	Value. Marks.
Wool—										
Raw.....100 kilogs.	1,748,460	372,346,000	1,853,064	393,999,000	1,800,451	311,548,000	1,959,095	356,795,000	1,979,437	389,760,000
Worked (combed or carded).....			296,681	94,077,000	304,975	79,163,000	368,950	109,751,000		
Yarn.....	243,864	122,055,000	260,319	138,990,000	204,492	97,478,000	256,775	119,654,000	249,760	119,884,000
Manufactures.....		32,979,000		33,144,000		33,071,000		34,947,000		37,380,000
Total value of the principal and other articles imported (includ- ing corn and bullion).....		8,021,800,000		8,743,976,000		7,664,021,000		8,520,125,000		8,934,100,000
		416,663,000		250,645,000		413,072,000		340,283,000		375,900,000
Total imports.....		8,438,463,000		9,000,621,000		8,077,093,000		8,860,410,000		9,310,000,000

SESSIONAL PAPER No. 10f

GERMANY (Wirtschaftsgebiet. See Foot Note Page 152.)

TOTAL Quantities and Values of the Principal Articles of Domestic Produce Exported (Merchandise only) during the Years ended December 31, 1906 to 1910, inclusive.

Note: Mark=25 cents. Kilog=2 2/4 lbs.

Articles.	1906.		1907.		1908.		1909.		1910.	
	Quantity.	Value.	Quantity.	Value.	Quantity.	Value.	Quantity.	Value.	Quantity.	Value.
		Marks.		Marks.		Marks.		Marks.		Marks.
Ammonium, explosives and inflammable substances—										
Cartridges, filled 100 kilograms			43,892	14,036,000	25,428	6,993,000	56,383	15,506,000	7,116	2,535,000
Other ammunition &c. "			93,548	18,755,000	92,527	18,563,000	105,060	24,148,000		
Animal fats			96,181	3,533,000	115,866	5,387,000	97,797	3,633,000		
Animals, living										
Cattle No.			1,432	641,000	2,011	1,017,000	10,455	1,020,000		
Horses	6,683	3,740,000	6,926	3,461,000	6,515	2,615,000	7,130	2,148,000		
Sheep			55,796	1,986,000	51,747	1,827,000	53,839	1,874,000		
Swine			26,928	2,511,000	3,185	849,000	1,259	76,000		
Animal materials for carving				12,835,000		11,536,000		11,963,000		
Beverages—										
Beer		25,749,000		23,940,000		21,130,000		22,106,000		24,612,000
Spirits		10,382,000		13,155,000		8,084,000		9,523,000		11,392,000
Wines				23,971,000		23,807,000		23,792,000		
Books, printed or written			127,311	18,768,000	135,825	50,729,000	132,744	51,173,000		
Book-binders' and tracing cloth, waterproof tissues, Ussires covered with grinding or polishing substances, linoleum and similar materials,				16,507,000		14,238,000		16,170,000		
Brooms, brushes and staves,				11,492,000		9,869,000		9,596,000		
Chemicals, simple, acids, salts and combinations of—										
Ammonia, 100 kilograms			57,433	11,373,000	731,859	18,296,000	587,229	14,681,000		
Caustic potash, "			292,578	7,090,000	256,479	8,767,000	270,954	9,483,000		
Chloride of potassium, "			1,736,376	23,477,000	1,743,451	25,280,000	2,162,857	31,361,000	2,702,374	39,184,000
Cyanide of potassium, "			52,192	7,294,000	48,866	6,841,000	62,828	8,168,000		
Magnesia, "			1,283,441	10,298,000	1,331,676	10,653,000	1,383,275	11,066,000		
Sulphate of soda, "			227,152	4,352,000	235,492	4,710,000	280,187	5,181,000		
Nitrate of soda, "			126,692	5,791,000	106,425	4,683,000	124,982	5,437,000		
Potash, "			133,141	4,793,000	130,088	4,553,000	137,965	4,898,000		

GERMANY. (Wirtschaftsgebiet. See Foot Note Page 152.)
 TOTAL Quantities and Values of the Principal Articles of Domestic Produce Exported (Merchandise only), &c.—Continued.

ARTICLES.	1906.		1907.		1908.		1909.		1910.	
	Quantity.	Value.	Quantity.	Value.	Quantity.	Value.	Quantity.	Value.	Quantity.	Value.
Chemicals, simple, &c.— <i>Con.</i>		Marks.		Marks.		Marks.		Marks.		Marks.
Soda.....100 kilograms.			336,021	3,279,000	606,803	5,326,000	574,618	5,067,000		
Sulphate of potash....."			461,576	7,616,000	488,093	8,053,000	630,648	10,406,000		
Zinc oxide....."			11,570	3,471,000	7,576	2,046,000	8,472	757,000		
All other....."				162,487,000		97,837,000		118,879,000		
Chemical and pharmaceutical products, N.E.S.—										
Alkaloids, salt and combinations of.....100 kilograms.			11,774	5,917,000	2,409	17,213,000	2,289	15,557,000		
Gelatin....."			10,224	2,556,000	9,999	2,500,000	9,991	2,277,000		
Ghee....."			54,722	3,311,000	50,291	3,043,000	52,575	3,181,000		
Tanning extracts....."			7,645	204,000	114,460	3,436,000	111,157	4,243,000		
All other....."				40,605,000		32,199,000		36,622,000		
Clocks and watches....."				26,371,000		21,970,000		22,055,000		
Clothing, millinery and other sewn articles....."				122,700,000		56,783,000		87,713,000		103,813,000
Coal, coke, &c.—										
Coal.....100 kilograms.	195,509,636	252,515,000	200,565,031	274,628,000	211,407,772	287,478,000	233,707,019	312,971,000	242,574,206	323,338,000
Coal briquettes....."			8,793,013	17,795,000	10,761,991	20,940,000	11,459,175	21,977,000		
Coke....."	34,153,471	72,512,000	37,911,349	90,329,000	35,774,961	82,768,000	34,447,911	70,404,000	41,279,339	84,883,000
Coal tar, coal tar oils, and coal-tar products—										
Aniline and aniline salts.....100 kilograms.			87,038	8,051,000	70,452	6,517,000	78,819	7,496,000		
All other....."				22,586,000		22,446,000		23,035,000		
Colours and dye-stuffs—										
Aniline dyes.....100 kilograms.			437,159	112,417,000	390,132	99,087,000	477,841	117,677,000	499,971	125,790,000
Alizarine dyes....."			104,422	23,435,000	88,436	20,972,000	97,495	22,873,000		
Bronze colours....."			16,985	6,451,000	15,119	4,536,000	17,173	3,860,000		
Indigo....."	127,299	31,575,000	164,584	42,793,000	155,670	38,876,000	164,001	40,061,000	175,644	39,613,000
Whitelead....."			230,329	9,673,000	233,317	7,653,000	196,113	6,134,000		
Zinc, white and gray....."			187,346	9,367,000	177,397	8,159,000	184,385	8,666,000		
All other....."				32,368,000		29,371,000		30,926,000		

GERMANY. (Wirtschaftsgebiet. See Foot Note Page 152.)
 TOTAL Quantities and Values of the Principal Articles of Domestic Produce Exported (Merchandise only), &c.—Continued.

ARTICLES.	1906.		1907.		1908.		1909.		1910.	
	Quantity.	Value.	Quantity.	Value.	Quantity.	Value.	Quantity.	Value.	Quantity.	Value.
Farm animal products— <i>Cont.</i>		Marks.		Marks.		Marks.		Marks.		Marks.
Milk.....100 kilograms			75,529	943,000	86,846	1,046,000	79,073	983,000		
Fish, fresh.....100 kilograms			113,775	7,027,000	135,765	8,655,000	140,933	6,775,000		
Firearms.....100 kilograms				5,746,000		4,934,000		5,558,000		
Flax, hemp, jute, ramie, &c.— Raw.....100 kilograms			494,495	22,873,000	521,724	22,328,000	456,032	21,142,000		
Worked.....100 kilograms			26,768	2,474,000	29,769	2,497,000	23,881	1,701,000		
Wool.....100 kilograms			83,114	11,959,000	81,138	10,280,000	97,512	11,621,000		
Manufactures.....100 kilograms			357,242	33,727,000	337,927	23,973,000	916,292	27,678,000		
Foodstuffs, green or raw.....100 kilograms			157,708	2,993,000	130,199	2,825,000	173,437	4,722,000		
Fruit and plant juices.....100 kilograms			1,980	4,443,000	2,573	2,578,000	2,612	4,374,000		
Furs.....100 kilograms				816,000		377,000		749,000		
Skins, wholly or partially dressed.....100 kilograms			27,836	97,225,000	29,921	104,928,000	36,886	130,555,000		167,940,000
Manufactures.....100 kilograms				9,303,000		9,142,000		11,562,000		
Glass and glassware.....100 kilograms				115,338,000		104,097,000		90,029,000		99,922,000
Grain.....100 kilograms				96,658		81,128		2,214,000		
Malt.....100 kilograms			3,488,845	46,960,000	4,950,928	58,474,000	3,002,826	41,818,000		
Oats.....100 kilograms			57,783	1,128,000	53,291	1,118,000	63,958	2,058,000		
Pease.....100 kilograms			93,060	1,829,000	73,251	1,484,000	92,522	410,000		
Rice.....100 kilograms			2,328,224	33,642,000	5,861,271	77,292,000	6,565,439	92,335,000		
Rye.....100 kilograms			958,195	11,749,000	2,611,108	42,094,000	2,667,844	39,333,000		
Wheat.....100 kilograms			117,053	1,293,000	167,495	1,661,000	227,112	2,160,000		
Barley.....100 kilograms			1,442,186	28,483,000	1,372,585	27,795,000	1,639,895	31,411,000		
Rice, pearled.....100 kilograms			693,836	12,042,000	725,075	12,734,000	1,067,688	18,446,000		
Rye flour.....100 kilograms			878,021	17,564,000	1,513,915	32,204,000	1,649,686	45,149,000		
Wheat flour.....100 kilograms										
Gutta percha, India rubber— Crude.....100 kilograms			88,713	36,774,000	68,695	27,997,000	95,711	38,159,000		
Manufactures.....100 kilograms				47,351,000		45,671,000		42,829,000		
Hair, feathers and bristles— Bristles.....100 kilograms			20,028	21,164,000	17,384	15,246,000	18,779	11,917,000		16,565,000

SESSIONAL PAPER No. 10f

Feathers.....100 kilograms	19,956	7,533,000	13,694	8,509,000	17,850	7,343,000	
Hair, all sorts..... "	56,196	12,303,000	46,228	10,173,000	58,514	9,131,000	
Hats..... "		11,918,000		9,277,000		8,815,000	
Hides and skins other than fur.....100 kilograms	674,949	109,488,000	734,682	110,582,000	837,191	135,677,000	148,806,000
Hops..... "	102,240	18,753,000	124,021	18,542,000	88,036	19,057,000	22,728,000
Leather: Unmanufactured..... " "	174,132	152,065,000	175,588	155,709,000	197,482	173,003,000	192,344,000
Manufactured..... " "		81,676,000		77,399,000		74,256,000	78,540,000
Machinery: Fire engines and pumps		4,901,000		1,098,000		1,291,000	
Locomotives, steam, for railways or tramways..... "		37,244,000		62,284,000		41,854,000	50,886,000
Locomotives, steam, other than for railways or tramways, including steam road rollers and steam locomotives.....							
Machines for dressing yarn and spun wove..... "		9,583,000		9,523,000		12,521,000	
Machines for working metal: Sewing and knitting machines		10,213,000		8,682,000		8,646,000	
Steam engines, steam turbines, water-power machinery, explosion motors, &c..... "		65,738,000		65,092,000		50,320,000	
All other..... "		9,771,000		9,355,000		10,313,000	
Manufactures of vegetable carving materials other than wood and cork, 100 kilograms		40,216,000		37,152,000		35,822,000	
Manures, artificial..... "							
Meats and preparations of meat..... "							
Metals: Aluminum and magnesium							
factories of..... "		13,758,000		52,618,000		47,717,000	
Copper: Unwrought..... "	147,292	35,351,000	155,366	30,531,000	162,031	32,924,000	
Wrought..... "	5,398,781	26,509,000	5,025,842	25,223,000	5,557,386	26,891,000	
Gold..... "							
Iron: Angle-iron..... "		6,067,000	34,361	8,471,000	33,677	7,700,000	
Builders' and cabinet-makers' hardware..... "							
Cutlery..... "							
Hinges, bolts, and drilled bars and blooms in the rough..... "							
Locks and keys..... "							
	3,296,903	39,479,000	2,290,833	27,467,000	2,731,484	29,920,000	30,346,000
			12,323	1,301,000	17,683	6,436,000	
	19,297	7,478,000					
	230,325	44,813,000	222,565	28,694,000	201,501	27,048,000	
	394,784	117,851,000	473,922	102,456,000	475,098	114,577,000	
	633	98,185,000	807	138,434,000	1,523	286,718,000	
	2,288,457	32,938,000					
	92,437	8,319,000	83,454	7,094,000	91,265	7,301,000	
	41,029	26,383,000	34,550	22,066,000	31,857	22,336,000	25,702,000
	2,273,357	23,436,000	1,752,670	41,458,000	4,748,551	41,833,000	44,990,000
	103,709	12,964,000	84,416	9,711,000	97,663	9,766,000	

GERMANY. (Wirtschaftsgebeit. See Foot Note Page 152.)
 TOTAL Quantities and Values of the Principal Articles of Domestic Produce Exported (Merchandise only), &c.—Continued.

ARTICLES.	1906.		1907.		1908.		1909.		1910.	
	Quantity.	Value.	Quantity.	Value.	Quantity.	Value.	Quantity.	Value.	Quantity.	Value.
Metals—<i>Cont.</i>										
Iron— <i>Cont.</i>										
Malleable iron bars, 100 kilograms.	5,325,980	61,913,000	6,078,059	77,315,000	6,496,900	72,294,000	6,335,829	66,805,000	7,856,223	83,479,000
Nails and pins	32,968	21,157,000	28,183	17,574,000	38,823	18,185,000
Pig iron	4,797,720	30,462,000	2,751,791	19,641,000	2,578,488	16,212,000	4,710,458	28,516,000	7,868,551	44,397,000
Rails	3,692,687	38,402,000	4,176,931	59,626,000	3,313,232	37,913,000	3,646,619	38,532,000	5,157,224	54,394,000
Sheets and plates	2,985,000	44,990,000	3,007,858	52,078,000	3,567,368	51,086,000	3,766,278	51,628,000	3,932,687	55,145,000
Tubing	1,183,222	40,779,000	1,165,498	34,951,000	1,283,077	36,157,000
Wire	3,273,729	50,545,000	3,076,862	54,260,000	3,722,998	52,533,000	3,494,079	52,771,000	3,990,199	59,490,000
All other	742,363,000	..	369,937,000	..	319,464,000
Lead										
Unwrought	277,080	10,676,000	299,470	8,284,000	316,743	8,390,000
Wrought	103,510	8,543,000	105,069	7,421,000	110,006	7,610,000
Nickel										
Unwrought	12,654	6,042,000	16,044	5,883,000	19,488	7,154,000
Wrought	4,431	31,015,000	4,697	51,447,000	5,082	50,441,000
Silver										
Unwrought	42,412	16,001,000	37,065	10,008,000	54,250	14,756,000
Wrought	26,638	12,070,000	24,115	9,248,000	25,045	9,618,000
Zinc										
Unwrought	689,007	33,169,000	752,902	31,607,000	822,258	36,485,000
Wrought	274,481	16,328,000	217,068	13,083,000	221,560	13,749,000
Unenumerated metals.										
Mineral oils and other raw mineral materials	99,186,000	..	86,439,000	..	68,860,000
Mineral water	11,353,000	..	35,221,000	..	13,637,000
Musical instruments—										
Pianos	36,117,000	..	32,735,000	..	33,274,000
Piano mechanisms and key-boards for	4,202,000	..	3,921,000	..	3,853,000	..	62,795,000
Stringed instruments	4,355,000	..	3,825,000	..	3,902,000
All other	19,867,000	..	16,696,000	..	14,238,000
Oilcake and oilcake meal 100 kilograms.	1,797,111	23,798,000	1,881,754	25,255,000	1,955,185	27,579,000
Ores, slag, ashes:										
Iron ore	39,044,077	30,073,000	39,077,365	20,073,000	30,077,365	14,244,000	28,250,060	13,669,000
Zinc ore	348,629	3,906,000	348,629	3,906,000	394,562	3,929,000	513,936	5,027,000
All other	4,628,000	..	3,131,000	..	4,305,000

SESSIONAL PAPER No. 10f

Paintings.....	12,434,000	13,659,000	12,584,000	
Paper, cardboard and manufac- tures of.....	190,010,000	184,348,000	200,328,000	
Pictures on paper, produced by printing.....	23,853,000	21,543,000	20,678,000	
Plats and plated wares of vege- table materials except textile fibres.....	8,531,000	8,180,000	8,444,000	
Plants and trees.....	4,877,000	6,522,000	7,816,000	
Prepared wax, solid fatty acids, paraffine and similar candle-making materials, in aufac- tures of wax, soap and other manufactures of grease, oil or wax..... 100 kilograms.				
Products of milling and other pro- cesses for the extraction of fatty oils	314,136	292,324	330,636	
Cocoa butter (cocoa oil)..... 100 kilograms.	20,804	18,494	27,291	
Colza and rapeseed oil " " "	31,009	30,358	1,946,000	
Palm-kernel oil " " "	288,896	290,751	25,441,000	
Raw materials of animal origin and waste produce		17,901,000	18,237,000	
Seeds				
Clover..... 100 kilograms.	152,203	103,662	16,161,000	
Grass..... " " "	48,862	44,553	3,259,000	
Sugar beet..... " " "	238,193	229,218	20,085,000	
Shellac..... " " "	13,038	10,840	2,007,000	
Silk.....				
Raw, artificial and floss " " "	18,553	16,705	32,301,000	
Yarn and twist..... " " "	5,122	4,561	10,925,000	
Manufactures.....	191,496,000	168,682,000	194,317,000	
Starch and starch products		8,593,000	13,861,000	
Stearic, manufacturers of, or other mineral substances except earth cunary.....				
Sugar Raw..... 100 kilograms.	5,781,075	80,719,000	2,641,000	
Refined " " "	6,337,245	113,416,000	119,853,000	
Tanning materials.....		1,739,000	2,121,000	
Tobacco				
Unmanufactured..... 100 kilograms.	8,900	2,020,000	950,000	
Manufactured.....				
Toys.....	70,471,000	66,794,000	7,102,000	
Turnpentine..... 100 kilograms.	249,563	6,360,000	76,069,000	
Varnishes, lac and cements.....		4,091,000	5,018,000	
Vegetables..... 100 kilograms.	1,582,180	7,074,000	5,625,000	
Kitchen vegetables..... " "	493,125	8,253,000	5,854,000	

GERMANY (Wirtschaftsgebiet. See Foot Note Page 152.)
 TOTAL Quantities and Values of the Principal Articles of Domestic Produce Exported (Merchandise only), &c.—Concluded.

ARTICLES.	1906.		1907.		1908.		1909.		1910.	
	Quantity.	Value. Marks.	Quantity.	Value. Marks.	Quantity.	Value. Marks.	Quantity.	Value. Marks.	Quantity.	Value. Marks.
Vegetable products for medicinal and industrial use.										
Vehicles.		11,453,000		16,777,000		11,424,000		11,424,000		11,424,000
Vessels.		118,957,000		89,275,000		101,371,000		101,371,000		101,371,000
Vinagar and yeasts.		14,961,000		8,342,000		16,196,000		16,196,000		16,196,000
Wood.		1,664,000		1,451,000		1,348,000		1,348,000		1,348,000
Cork and cork-bark, 100 kilograms.		29,038		1,002,000		874,000		577,000		577,000
Cork wares.		29,722		3,742,000		3,480,000		3,041,000		3,041,000
Railway sleepers.		705,845		3,476,000		4,116,000		4,589,000		4,589,000
Staves and headings.		63,978		647,000		512,000		668,000		668,000
Timber for building and in industrial purposes.										
Rough, merely cut, into lengths 100 kilograms.			1,245,395	5,006,000	1,273,221	4,952,000	1,307,014	4,735,000		
Hewn longitudinally.										
Sawn 100 kilograms.			262,209	1,983,000	261,606	1,706,000	287,212	2,344,000		
Wood blocks for pulp.			742,205	5,862,000	874,339	6,344,000	849,735	7,995,000		
Sawn 100 kilograms.			394,007	1,342,000	436,777	1,240,000	380,032	977,000		
Wooden-ware.			34,717,000	34,717,000		34,241,000		40,679,000		
Wood.										
Ray 300 kilograms.	128,743	39,595,000	135,758	43,673,000	134,390	37,371,000	171,569	43,980,000	164,713	43,315,000
Work (carded, combed, &c.)										
Yarn 100 kilograms.	97,651	59,108,000	287,007	77,270,000	242,543	55,578,000	263,248	67,385,000	116,479	57,520,000
Manufactures.		266,223,000	113,219	75,333,000	108,721	66,095,000	98,418	60,216,000		
Total value of principal and other articles exported (indse).		6,359,029,000		6,845,224,000		6,398,572,000		6,592,242,000		7,474,000,000
Coin and bullion.		119,573,000		249,633,000		82,926,000		266,451,000		169,500,000
Total exports.		6,478,608,000		7,094,857,000		6,481,498,000		6,858,693,000		7,644,200,000

SESSIONAL PAPER No. 10f

GOLD COAST.

VALUE of the Total Imports and Exports from and to each Principal Country during the Years ended December 31, 1906 to 1910, inclusive. (Including Coin and Bullion.)

IMPORTS.				EXPORTS.					
1906.		1907.		1908.		1909.		1910.	
£	¢	£	¢	£	¢	£	¢	£	¢
7,740,243	8,557,133	7,183,838	8,667,543	12,182,098	9,631	7,411,118	9,501,651	8,757,141	8,943,352
67,451	4,818	18,596	12,979	140,945	172	5,810	22,386	39	5,810
268,840	586,312	254,415	247,340	382,252	650,337	650,337	290	167,963	832
83	243	610	62,270	39,600	486	1,093	623,016	1,008,563	556,177
8,076,617	9,148,506	7,457,490	8,962,877	12,754,496	8,064,927	10,148,349	10,148,349	9,913,706	9,500,361
<i>Foreign Countries.</i>									
401,388	329,187	511,839	11,363	48,356	1,309	16,996	491,923	618,893	57
52,219	56,166	42,092	50,900	82,197	316,552	129,224	129,224	618,893	955,477
4,011,381	4,135,077	1,178,721	1,192,542	1,580,907	1,217,779	1,895,946	1,295,840	1,964,624	2,246,049
269,672	565,428	470,967	769,796	1,170,506	3,426	3,432	84	569	29
18,720	113,846	71,800	163,146	194,374	8,810	6,375	193,651	190,399	236,465
159,533	37,103	25,487	184,662	453,452	66,406	105,349	159,682	234,471	195,993
637	1,364	837	13,214	29,045	6,661	2,787	234	1,126
1,943,550	2,366,976	2,410,151	2,689,928	3,624,956	1,650,943	2,458,600	2,440,811	3,010,082	3,628,470
8,076,617	9,148,506	7,457,490	8,962,877	12,754,496	8,664,927	10,397,546	10,148,349	9,913,706	9,500,361
10,020,167	11,515,482	9,875,641	11,652,865	16,379,452	9,715,870	12,856,146	12,289,163	12,923,788	13,128,831
* Larger prior to 1907.									

GOLD COAST.

TOTAL Quantities and Values of the Principal Articles of Merchandise Imported during the Years ended December 31, 1906 to 1910, inclusive.

ARTICLES.	1906.		1907.		1908.		1909.		1910.	
	Quantity.	Value. \$	Quantity.	Value. \$	Quantity.	Value. \$	Quantity.	Value. \$	Quantity.	Value. \$
Agricultural implements		31,989		38,037		40,043		59,218		74,981
Ale, beer and porter	47,247	36,056	59,085	48,676	66,154	48,657	70,166	51,975	98,290	70,639
Animals, living		16,377		9,129		2,716		5,912		6,460
Apparatus and structural materials for telegraphs, telephones and electric lighting		8,390		14,737		15,091		32,008		27,151
Apparel wearing		295,421		399,107		387,027		368,966		514,708
Bags and sacks		48,836		68,654		64,250		78,504		103,022
Beads		79,059		109,846		157,577		114,177		135,128
Beef and pork		46,944		56,387		43,011		49,474		30,431
Blue, indigo		26,820		30,435		25,063		28,134		34,372
Books, printed		27,020		28,222		25,447		28,012		25,888
Brass and copperware		17,175		19,131		28,986		28,596		48,910
Bread and biscuits	10,091	55,348	9,789	55,222	6,741	40,658	6,891	41,887	14,097	87,541
Building materials		144,170		158,264		137,527		238,413		274,007
Candles	7,291,294	67,321	7,590,785	85,054	7,911,974	81,867	859,745	84,159	1,057,845	96,287
Carriages and carts		87,936		12,488		14,697		27,141		158,618
Cartridges (filled)	373,030	21,447	825,887	18,746	305,503	22,955	659,297	15,174	438,596	11,480
Clocks and watches		9,057		13,213		13,111		12,863		20,163
Coal		186,359		173,691		184,868		133,074		210,133
Cloppers stores		70,839		127,180		76,067		93,070		150,116
Collage		93,727		108,108		119,136		119,563		126,369
Cotton goods, including twist and yarn		1,828,635		2,608,455		2,149,753		2,168,397		3,296,369
Drugs and chemicals		128,358		139,386		119,827		83,531		124,485
Earthenware		29,463		37,478		47,664		45,986		53,917
Firearms		22,601		22,435		31,273		24,464		47,439
Floor		117,582		138,709		25,930		181,983		229,220
Furniture		80,752		100,760		99,231		102,730		157,952
Galvanized iron and slates		95,747		128,047		151,152		142,939		191,094
Glassware		14,449		13,349		15,203		17,272		18,872
Gunpowder		20,089		28,971		336,182		27,438		35,716
Hardware and cutlery		213,651		263,356		269,711		313,710		477,736
Lumber		95,387		159,365		83,833		110,346		135,818
	2,299,932	3,508,913		2,605,253		4,717,112				

SESSIONAL PAPER No. 10f

Machinery		919,440	787,422	725,513	755,662	1,180,614
Mineral waters		37,444	46,689	48,876	54,438	82,285
Musical instruments		17,522	29,915	35,021	33,913	63,194
Oil, kerosene	Galls.	89,006	133,595	140,579	136,816	192,583
Paints and oils		56,385	60,147	53,969	68,091	86,144
Perfumery		102,068	145,046	121,431	121,783	183,269
Produce (<i>Anna file</i> of West Africa)		45,761	37,867	42,963	51,172	27,486
Provisions		412,615	428,851	486,739	579,883	742,575
Railway plant and rolling stock		15,476	24,649	9,242	319,269	113,300
Rice	Cwt.	197,650	294,463	271,132	254,730	315,686
Salt	Tons	22,415	32,032	37,205	51,445	54,234
Silk goods		134,291	246,592	269,013	147,353	170,707
Soap		3,937,991	122,465	3,982,674	4,062,177	158,521
Spirits: Gin and Geneva	Lbs.	116,737	299,810	280,120	126,241	337,771
Rum	Galls.	254,614	458,897	411,892	277,673	498,939
Whiskey	"	277,400	274,163	317,555	279,865	400,512
Other spirits	"	53,854	64,892	33,934	75,049	102,863
Stationery		11,948	11,970	13,335	13,422	18,045
Sugar		63,749	70,547	75,044	81,224	78,923
Tobacco, all kinds	Cwt.	110,235	123,418	27,299	130,300	185,940
Tools	Lbs.	210,980	225,807	237,776	310,907	344,609
Umbrellas		51,178	57,037	53,071	65,373	75,715
Vehicles	No.	22,192	26,898	25,652	23,398	37,687
Velocipedes	"	9,995	27,454	46,419	73,652	240
Vessels	"	49,066	18,897	20,066	21,063	29,229
Wines	Galls.	58,205	57,393	86	38,431	49,899
Woolen goods, including twist and yarn		58,293	68,537	85,395	68,323	92,359
All other articles		499,731	487,891	737,229	57,597	73,686
Totals imports (mdse)		7,942,105	9,388,788	9,094,134	9,758,616	13,185,148
Coin and bullion		2,078,062	2,126,694	782,507	1,894,189	3,194,304
Total imports		10,020,167	11,515,482	9,876,641	11,652,805	16,379,452

GOLD COAST.

Total Quantities and Values of the Principal Articles of Merchandise Exported during the Years ended December 31, 1906 to 1910, inclusive.

ARTICLES.	1906.		1907.		1908.		1909.		1910.	
	Quantity.	Value.	Quantity.	Value.	Quantity.	Value.	Quantity.	Value.	Quantity.	Value.
		£		£		£		£		£
Cocoa	20,104,504	1,636,509	20,436,400	2,506,766	28,545,910	2,631,996	45,277,606	3,676,022	50,692,947	4,217,311
Coffee	2,769	238	516	48	456	53	346	15	189	10
Copra	327	29,874	386	30,105	613	31,384	869	50,861	754	63,417
Concentrates				161,016		146,360		123,681		224
Cotton, raw	92,886	1,973	56,688	1,701	51,480	5,700	51,290	3,845	11,421	1,279
Cotton, manufactures				19,543		1,115		1,518		3,017
Gum, copal	191,162	10,784	398,363	24,985	380,951	23,161	62,012	3,708	53,817	3,414
Kola nuts		358,312		383,985		410,562		466,737		575,218
Lanolin	7,807,151	389,851	18,628,348	824,665	19,010,493	770,451	9,838,959	103,626	14,938,749	729,855
Monkey skins	776	175	285	58	17	17	230	24	369	215
Palm kernels	9,555	393,392	9,733	495,533	8,956	378,729	11,598	517,134	14,182	900,610
" oil	2,143,138	608,372	1,807,915	581,411	2,255,371	630,403	2,007,296	588,760	2,044,868	785,421
Rubber (African)	3,649,068	1,627,921	3,549,548	1,621,181	1,773,218	818,300	2,764,190	1,283,310	3,223,265	1,747,225
All other articles		228,019		73,578		43,841		46,096		53,725
Totals exports (induc.)		5,285,339		6,730,658		5,892,662		7,185,337		8,875,029
Coin and bullion:										
Bullion, gold and silver	217,288	1,000,522	292,125	5,501,078	288,546	5,459,767	254,304	1,781,917	291,618	5,846,039
Coin, gold and silver		430,069		621,416		936,794		956,501		407,763
Total exports		9,715,870		12,856,146		12,289,163		12,923,788		13,128,831

SESSIONAL PAPER No. 10f

GREECE.

VALUE of the Total Imports for Consumption and Exports of Domestic Produce from and to each Principal Country during the Years ended December 31, 1905 to 1909, inclusive. (Including Coin and Bullion.)

NOTE:—Drachma = 19·3 cents.

		IMPORTS.					EXPORTS.				
		COUNTRIES.									
		1905.	1906.	1907.	1908.	1909.	1905.	1906.	1907.	1908.	1909.
Drachmas.		Drachmas.	Drachmas.	Drachmas.	Drachmas.	Drachmas.	Drachmas.	Drachmas.	Drachmas.	Drachmas.	Drachmas.
27,517,000	United Kingdom	31,126,871	36,028,087	31,055,947	56,028,087	31,126,871	24,437,000	37,613,757	32,606,235	26,602,861	25,385,350
2,657,000	America	4,680,320	7,188,598	7,360,596	7,188,598	4,680,320	6,441,000	8,776,715	11,290,037	6,051,832	8,735,880
19,444,000	Austria-Hungary	17,282,246	17,714,084	19,261,298	17,714,084	17,282,246	7,877,000	11,452,270	11,414,079	12,675,978	10,265,054
2,276,000	Belgium	2,937,713	4,209,734	2,531,838	4,209,734	2,937,713	2,068,000	3,221,208	3,887,164	4,107,742	6,910,323
5,136,000	Bulgaria	1,883,443	9,215,808	11,386,392	9,215,808	1,883,443	133,000	52,469	137,248	90,549	99,807
634,000	Egypt	908,984	764,957	780,128	764,957	908,984	5,927,000	8,184,955	8,325,717	7,450,926	7,513,947
10,101,000	France	9,507,915	10,781,198	10,802,934	10,781,198	9,507,915	7,078,000	8,125,889	7,525,474	11,246,335	7,635,669
13,897,000	Germany	12,282,123	14,741,531	13,791,677	14,741,531	12,282,123	7,514,000	10,893,084	10,813,312	10,152,161	10,139,347
1,922,000	Holland	2,780,228	2,734,135	1,871,619	2,734,135	2,780,228	7,180,000	11,786,180	10,639,595	9,425,828	8,634,173
6,190,000	Italy	5,900,689	6,023,566	6,132,360	6,023,566	5,900,689	4,266,000	5,073,336	8,319,981	9,180,743	5,615,075
3,815,000	Roumania	1,656,169	1,897,501	1,610,757	1,897,501	1,656,169	1,152,000	648,503	457,507	755,868	585,888
27,725,000	Russia	26,780,788	22,210,507	24,708,253	22,210,507	26,780,788	811,000	4,888,037	1,915,013	2,241,492	1,446,515
348,000	Switzerland	271,133	322,941	444,226	322,941	271,133	1,386	1,386	79,797	437,297	437,297
15,338,000	Turkey in Europe and Asia	11,638,978	14,208,496	12,783,661	14,208,496	11,638,978	4,516,000	7,116,493	6,168,085	5,730,967	6,385,612
4,536,000	Other Countries	4,826,704	6,551,898	4,542,367	6,551,898	4,826,704	4,289,000	5,691,324	4,130,750	4,919,904	2,476,948
141,756,000	Totals	137,549,244	154,633,641	149,067,753	154,633,641	137,549,244	83,691,000	123,525,906	117,620,197	110,713,003	101,686,905

GREECE.

TOTAL Quantities and Values of the Principal Articles Imported for Consumption during the Years ended December 31, 1905 to 1909, inclusive.

NOTE:—Drachma = 19.3 cents. Oecme = 2.84 lbs. Cub metre = 35.31 cub. ft.

ARTICLES.	1905.		1906.		1907.		1908.		1909.	
	Quantity.	Value.	Quantity.	Value.	Quantity.	Value.	Quantity.	Value.	Quantity.	Value.
Agricultural implements.....		43,542		111,535		158,400		145,981		134,010
Animals:—										
Horned cattle..... No.	8,479	1,509,900	14,449	2,101,170	6,164	1,286,360	5,496	1,066,950	4,435	844,280
Horses.....	3,185	2,070,250	2,864	1,864,000	1,491	1,394,150	1,489	967,850	1,396	907,400
Sheep.....	106,627	1,279,524	108,111	1,297,332	85,967	1,031,601	108,477	1,301,724	121,631	1,439,572
Other.....		384,069		724,013		657,949		818,542		872,411
Butter.....	53,707	139,939	81,773	267,025	134,514	436,087	82,008	270,739	35,233	117,496
Charcoal.....	5,521,343	441,707	3,878,940	310,315	2,196,567	175,725	2,534,169	292,733	2,825,309	226,024
Cheese.....	73,345	179,284	96,527	296,245	79,167	339,950	84,370	244,000	70,188	206,841
Clothing, cotton, silk and woollen.....		128,365		182,657		178,424		140,461		134,265
Coal.....	126,846,000	5,074,000	118,647,011	4,745,880	197,859,408	7,514,376	340,661,430	13,626,457	292,562,693	10,502,508
Coffee, raw and roasted.....	1,301,000	3,061,000	1,318,688	2,769,244	1,385,640	2,909,844	1,447,384	3,039,306	1,268,356	2,633,517
Colours.....	633,792	1,670,957	719,872	1,434,430	701,222	1,878,563	904,776	2,338,646	799,628	2,182,558
Copper sulphate.....	1,129,341	564,671	1,474,962	1,106,221	1,703,091	1,277,318	1,348,267	1,011,200	457,483	343,142
Cordage.....	453,744	453,547	431,625	502,776	293,622	335,219	284,063	346,412	365,711	418,142
Cotton:—Raw.....	1,651,000	2,158,000	2,080,008	2,698,323	1,568,431	2,045,278	1,898,245	2,402,539	1,233,165	1,571,888
Thread for sewing.....	169,395	289,649	113,589	301,010	120,637	319,741	113,326	306,143	124,165	342,287
Yarn.....	718,000	1,494,000	486,624	1,067,572	398,917	912,118	449,066	985,620	438,565	908,566
Manufactures, except clothing.....	2,071,000	10,282,009	2,111,984	10,495,491	2,090,268	10,757,322	1,983,684	9,950,012	1,836,192	9,516,767
Eggs..... No.	4,733,763	95,874	7,541,297	226,238	8,396,931	251,307	7,751,801	232,554	6,193,700	185,811
Firearms.....	8,507	326,265	21,524	1,107,365	29,693	1,439,185	16,421	822,735	13,427	484,135
Fish, fresh and preserved.....	5,806,000	5,607,000	5,299,671	5,845,819	6,397,912	6,841,371	7,858,969	7,953,519	7,062,279	7,390,362
Fruits:—Fresh.....	544,641	205,856	652,957	339,136	527,308	210,923	374,754	149,901	719,852	287,940
Other.....	222,852	617,906	182,519	516,779	180,215	544,585	149,166	442,303	129,481	348,869
Glass and earthenware.....		2,546,000		2,115,135		1,961,934		2,148,578		1,717,278
Grain and grain products:—										
Wheat.....	121,902,973	30,475,743	157,889,034	34,735,587	158,491,371	34,868,146	141,150,049	31,053,010	137,990,197	30,357,843
Other grain.....	11,976,711	2,036,011	17,132,416	2,912,510	18,611,652	3,163,980	18,787,608	3,143,893	7,469,898	1,269,898

GREECE.
 TOTAL QUANTITIES AND VALUES OF THE PRINCIPAL ARTICLES OF DOMESTIC PRODUCE EXPORTED DURING THE YEARS ENDED DECEMBER 31,
 1905 TO 1909, INCLUSIVE.

NOTE:—Drachma = 1/3 cents. Livre = 1 1/2 lb. Oeque = 2 8/4 lbs. Quintal = 123.2 lbs. Kilog = 2.204 lbs.

ARTICLES.	1905.		1906.		1907.		1908.		1909.	
	Quantity.	Value.	Quantity.	Value.	Quantity.	Value.	Quantity.	Value.	Quantity.	Value.
Animals, living.....		Drachmas.		Drachmas.		Drachmas.		Drachmas.		Drachmas.
Cheese.....	315,439	435,842	294,214	617,270	262,418	577,319	185,095	407,209	569,698	1,253,335
Fruits										
Currants (Kaisin de Corinthe), 1,000 livres	225,101	33,540,000	250,442	42,575,232	247,239	39,558,209	201,933	29,280,375	210,997	32,704,597
Figs.....	276,000	3,369,000	253,536	3,863,040	278,588	4,178,820	236,917	3,553,755	265,552	3,983,280
Fresh fruits.....	525,242	105,048	1,133,995	340,498	1,271,139	381,347	1,215,421	364,776	712,429	213,728
Oranges, carrons, cordons, &c.	2,959,871	555,185	5,559,582	1,071,916	2,279,674	455,934	2,592,657	518,533	3,765,030	753,006
Raisins, other, dry.....	3,798,690	759,720	1,085,473	817,094	733,343	146,068	15,207,440	2,737,333	8,204,824	1,539,190
Hides, raw, fresh or dried	479,000	844,000	546,901	1,397,232	523,982	1,369,955	618,224	1,545,500	649,734	1,624,335
Marble—Rough.....	1,881	244,530	1,791	268,650	2,475	371,250	1,314	197,100	197,500	516,200
Wrought.....	549	137,250	332	33,000	250	62,500	290	72,500	66,500
Mineral ores										
Argentiferous lead, 1,000 kilogms	10,477	3,720,000	12,508	6,829,368	12,274	6,701,804	18,738	10,230,948	14,101	7,699,146
Gadolin.....	12,870	5,817,240	1,008	455,616	850	384,200	1,400	632,800
Hematite.....	46,400	742,400	87,580	1,401,280	63,500	1,016,800	63,300	1,012,800	91,400	1,462,400
Manganiferous iron.....	228,000	3,651,000	396,635	6,346,160	509,332	8,149,312	328,284	5,232,544	339,150	5,426,400
Zinc (Calamine).....	11,650	1,110,000	6,434	2,053,056	30,314	5,214,008	20,023	3,443,956	23,270	4,002,440
" (Blende).....	5,630	784,680	3,435	538,980	8,280	1,291,680
Oil—Olive.....	2,289,000	2,150,000	12,415,183	13,636,701	5,325,356	6,517,891	11,928,569	13,121,425	1,733,439	1,906,782
" Olive int.....	846,804	254,041	1,835,151	734,060	2,211,400	884,584	2,959,504	1,833,800	499,548	349,683
" Olive.....	2,323,000	1,138,000	3,634,892	2,907,889	4,256,730	3,465,432	4,578,400	3,692,727	3,415,988	2,732,730
Olive.....	774,188	348,384	1,228,537	614,298	121,338	66,669	204,353	102,136	613,393	306,749
Pulse.....	1,771,173	531,351	1,804,294	3,291,112	1,955,236	391,047	1,330,575	266,115	1,006,619	321,323
Resin.....	136,957	2,282,030	3,291,112	169,557	3,980,429	3,980,429	95,658	2,795,952	130,575	2,667,951
Silk, raw.....	156,168	281,102	351,987	809,688	538,458	1,076,916	622,009	1,324,018	1,012,387	2,021,774
Spirits—Alcohol.....	364,000	1,691,000	419,478	1,258,434	547,888	1,643,664	485,700	1,437,280	417,174	1,251,542
Cognac.....	30,000	500,000	37,439	935,973	38,611	965,273	40,531	1,013,273	45,194	1,123,830
Tobacco leaf.....	4,616,000	6,157,000	6,271,170	9,418,467	5,292,170	5,572,186	3,806,909	6,186,898	4,656,381	7,508,676
Valonia.....	174,000	1,917,000	111,151	1,667,265	136,804	1,915,256	188,142	2,633,988	170,079	2,381,106
Wine in the cask.....	20,829,000	5,832,000	21,427,000	7,499,000	20,536,301	7,187,705	25,460,421	8,911,147	27,930,167	9,775,568
Total value of principal and other articles exported.....	83,691,000	123,525,906	117,620,197	110,713,003	101,686,905

SESSIONAL PAPER No. 10F

GRENADA.

VALUE of the Total Imports and Exports from and to each Principal Country during the Years ended December 31, 1906 to 1910, inclusive. (*Including Coin and Bullion.*)

IMPORTS.			COUNTRIES.					EXPORTS.						
1906.	1907.	1908.	1909.	1910.	1906.	1907.	1908.	1909.	1910.	1906.	1907.	1908.	1909.	1910.
\$	%	\$	%	\$	\$	%	\$	%	\$	\$	%	\$	%	\$
421,604	694,259	664,886	540,516	568,439	<i>British Empire.</i>									
117,101	167,710	149,851	160,142	79,910	United Kingdom									
74,251	58,375	101,747	38,661	110,585	Barbados									
4,100	2,151	1,482	941	1,085	Canada									
2,789	5,499	6,848	6,278	4,681	Jamaica									
22,537	19,000	23,710	15,160	14,151	St. Lucia									
98,136	117,958	77,419	104,049	38,826	St. Vincent									
11,311	10,631	20,572	22,338	32,740	Trinidad									
					Other British Possessions									
748,849	984,983	1,046,615	888,088	850,347	Totals, British Empire									
					<i>Foreign Countries.</i>									
4,555	2,915	4,874	5,042	10,881	Dutch West Indies									
3,368	2,487	6,175	599	22,090	France									
1,845	1,742	617	861	4,375	Germany									
599	998	2,314	4,292	12,526	Holland									
325,565	407,476	411,714	103,773	131,080	United States									
1,723	2,531	1,810	1,158	827	Venezuela									
918	1,703	4,373	1,602	19,468	Other Foreign Countries									
338,603	419,852	431,794	417,327	599,247	Totals, Foreign Countries									
748,849	984,983	1,046,615	888,088	850,347	Totals, British Empire									
1,087,452	1,404,835	1,478,409	1,305,415	1,359,594	Grand totals									
					618,782	910,893	1,088,089	1,053,550	975,785					
						657	642	253	105					
						650,648	490,783	185,999	235,376					
						715								
						4,151	10,502							
						462,640	156,570	145,256	208,376					
						1,119	1,533	1,192	227					
						31	291		29					
						1,119,961	609,231	332,700	444,113					
						910,893	1,088,089	1,053,550	975,785					
						2,630,854	1,748,320	1,386,250	1,419,898					

GRENADA.

TOTAL Quantities and Values of the Principal Articles of Merchandise Imported during the Years ended December 31, 1905 to 1910, inclusive.

ARTICLES.	1906.		1907.		1908.		1909.		1910.	
	Quantity.	Value.	Quantity.	Value.	Quantity.	Value.	Quantity.	Value.	Quantity.	Value.
		£		£		£		£		£
Animals, living.....	No.	3,961	188	8,122	182	9,178	215	9,344	185	11,355
Roots and shoes.....		21,380	26,309	26,309	29,190	29,190	26,062	26,062	31,058	31,058
Bread.....	Lbs.	41,217	15,393	51,311	19,748	451,473	19,899	386,326	331,358	15,334
Butter.....	"	31,886	9,860	40,326	12,433	36,916	11,470	36,812	14,308	14,320
Carriages and other vehicles on springs.....		5,169	7,811	7,811	5,182	5,182	5,182	6,102	4,380	4,380
Cement.....	Bbls.	4,203	4,807	2,515	1,244	1,848	4,001	4,001	4,085	5,139
Cheese.....	"	1,618	4,618	5,309	5,309	4,817	4,390	4,390	4,925	4,925
Coal.....	Tons	1,645	6,724	1,026	12,069	1,650	15,611	9,524	1,389	9,553
Cordage and rope.....			8,818	9,587	8,111	8,111	8,111	7,767	7,898	7,898
Earthenware and glassware.....		11,923	11,975	11,975	15,340	15,340	15,340	14,653	15,563	15,563
Fish.....		60,162	68,848	68,848	62,133	62,133	63,997	63,997	82,908	82,908
Flour, wheaten.....	Bbls.	29,387	10,783	33,669	165,457	32,396	187,065	24,992	165,690	26,363
Furniture.....		9,117	9,117	16,109	18,091	18,091	15,729	15,729	13,962	13,962
Lard.....	Lbs.	102,329	8,336	93,670	9,281	87,865	7,840	77,861	71,059	3,489
Leather, manufactured.....		11,398	11,398	13,271	13,271	13,169	13,169	11,164	12,555	12,555
Malt liquor.....		6,432	8,006	8,006	9,752	9,752	5,587	5,587	6,676	6,676
Meal.....		5,314	4,764	4,764	4,998	4,998	3,489	3,489	4,112	4,112
Manures.....		12,798	15,413	15,413	28,041	28,041	39,021	39,021	28,094	28,094
Medicinal extracts and preparations.....		13,300	15,646	15,646	16,157	16,157	14,137	14,137	13,251	13,251
Meats.....	Lbs.	518,717	41,992	616,580	52,253	504,069	45,375	391,629	45,460	350,578
Metal manufactures:										
Hardware.....		3,148	2,647	2,647	1,801	1,801	2,346	2,346	1,338	1,338
Other.....		64,941	76,869	76,869	109,183	109,183	75,584	75,584	70,488	70,488
Molasses.....	Galls	2,814	433	41,540	8,643	3,665	3,665	1,173	3,010	2,697
Oats.....	Bush.	26,865	19,461	29,502	21,858	22,186	21,315	23,351	24,392	23,375
Oils.....	Galls.	198,299	34,713	112,539	41,225	110,614	39,674	107,431	118,402	59,967
Oleomargarine and butterine.....	Lbs.	162,977	16,875	192,767	20,664	158,261	16,766	163,971	18,610	19,653
Paints and varnishes.....			3,315	4,628	4,628	4,659	4,659	5,373	4,302	4,302
Paper.....			3,378	3,776	4,185	4,185	4,098	4,098	4,054	4,054
Pease.....	Bush.	4,159	6,472	4,627	6,696	4,346	7,458	5,144	3,736	7,223
Potatoes.....			4,628	4,628	3,650	3,650	3,611	3,611	3,701	3,701
Rice.....	Lbs.	1,153,095	31,696	1,027,632	34,446	1,072,165	35,881	892,651	28,591	1,056,620

SESSIONAL PAPER No. 10f

Shingles.....	No.	813,550	2,482	623,050	3,041	1,615,150	11,174	600,100	3,665	1,165,100	5,444
Soup.....			13,447		19,048		24,636		18,819		19,656
Spirits.....	Gall.	7,858	17,432	12,779	21,253	20,254	24,844	10,433	25,540	18,291	25,213
Stationery.....			6,170		6,065		7,139		6,804		7,305
Stockfeed.....			7,417		9,061		9,129		11,076		16,533
Sugar.....	Loss.	1,180,607	31,514	1,895,560	53,921	1,350,651	51,003	1,128,011	57,558	1,029,080	41,733
Textiles.....			189,883		218,930		282,184		190,559		214,196
Timber, sawn.....	Foot	1,227,781	37,337	1,203,917	39,342	2,722,870	97,766	987,168	35,581	1,840,297	70,337
Tobacco.....	Loss.	109,215	13,481	129,802	17,827	86,109	45,169	92,963	21,530	70,790	15,334
Wearing apparel and haberdashery.....			51,426		54,617		67,213		65,457		78,037
Wines.....			1,867		8,511		8,734		8,308		9,393
All other articles.....			83,598		95,563		61,977		102,528		96,216
Total imports (indsc.).....			1,052,772		1,294,936		1,433,632		1,256,958		1,314,486
Coin and bullion.....			31,680		109,909		24,727		48,457		45,108
Total imports.....			1,084,452		1,404,845		1,458,359		1,305,415		1,359,594

GRENADA.

Total Quantities and Values of the Principal Articles of Merchandise Exported during the Years ended December 31, 1906 to 1910, inclusive.

ARTICLES.	1906		1907.		1908.		1909.		1910	
	Quantity.	Value.	Quantity.	Value.	Quantity.	Value.	Quantity.	Value.	Quantity.	Value.
		§		§		§		§		§
Animals, living.....	8,017	8,774	7,552	10,517	6,971	9,923	5,496	9,344	6,737	3,786
Cocoa.....	73,752	810,485	102,484	1,757,523	101,566	1,516,061	107,128	1,208,870	118,667	1,962,238
Cotton, raw.....	2,779	32,616	2,545	30,913	2,086	56,876	2,888	34,782	2,370	28,211
Firewood.....	385	760	496	1,030	542	1,187	271	579	260	486
Fruits.....		1,290		745		1,893		2,550		1,951
Spices:										
Nutmegs.....	7,263	100,350	10,478	133,180	9,570	62,108	8,707	58,380	8,488	56,126
Other.....	904	21,029	2,689	51,795	1,965	35,078	1,359	29,876	1,304	30,844
Timber.....		5,086		9,874		8,248		3,450		7,971
All other articles.....		31,016		29,613		27,651		30,364		28,285
Total exports (under)		1,011,406		2,015,250		1,719,028		1,378,195		1,419,898
Coin and bullion.....		11,324		15,604		29,292		8,055	
Total exports.....		1,022,730		2,030,854		1,748,320		1,386,250		1,419,898

HOLLAND (Netherlands).

VALUE of the Total Imports for Consumption and Exports of Domestic Produce from and to each Principal Country during the Years ended December 31, 1906 to 1910, inclusive. (Including Coin and Bullion.)

NOTE:—Gulden = 40 cents.

	IMPORTS.					EXPORTS.				
	1906.	1907.	1908.	1909.	1910.	1906.	1907.	1908.	1909.	1910.
	Gulden.	Gulden.	Gulden.	Gulden.	Gulden.	Gulden.	Gulden.	Gulden.	Gulden.	Gulden.
	308,471,231	321,519,748	295,884,975	292,935,030	324,536,559	465,897,327	445,781,112	489,918,571	499,986,260	544,574,241
	336,130	529,670	770,170	665,918	285,874	1,086,728	1,169,238	1,078,473	4,090,750	6,609,949
	5,569,295	6,334,923	6,851,008	10,669,344	10,596,918	5,475,101	6,299,459	6,870,283	8,867,006	25,162,965
	4,763,318	4,353,862	4,273,573	4,824,175	5,496,738	245,715	644,231	392,806	756,390	1,076,628
	12,033,285	77,574,273	85,324,353	53,851,728	37,179,771	14,662,531	14,312,385	9,564,197	12,875,694	18,570,294
	5,560,424	5,211,885	2,687,585	2,527,828	4,316,874	923,868	1,711,728	1,782,333	2,049,531	1,989,138
	5,800,869	5,176,476	4,829,454	3,977,116	4,936,190	933,920	926,405	1,782,333	2,664,899	3,743,652
	264,095,411	285,582,249	270,899,286	289,936,062	301,019,435	269,063,425	284,992,456	280,594,926	288,646,100	329,860,248
	26,375,893	28,382,010	41,669,524	40,123,135	29,586,348	65,384	1,319,142	1,386,252	2,971,967	1,262,170
	58,784,727	61,736,379	73,611,311	102,535,335	81,013,534	2,467,677	2,612,784	1,511,543	2,967,363	3,843,285
	1,148,491	409,244	2,898,090	4,151,368	4,763,333	569,753	661,743	679,816	1,278,859	1,286,078
	9,740	316,990	316,990	78,310	78,310	324,061	197,268	196,461	329,570	402,489
	18,869,806	18,671,974	18,908,471	15,579,048	18,599,536	569,283	910,799	178,325	101,492	328,334
	1,787,175	4,741,169	3,626,044	7,762,028	13,001,683	3,746,151	1,652,882	1,710,615	4,367,251	537,253
	1,628,042	1,208,793	2,419,800	2,419,800	2,476,790	932,451	978,925	654,161	866,085	1,280,740
	1,480,652	1,480,652	1,821,684	1,821,684	3,436,245	35,380	43,655	79,537	137,976	53,212
	2,610,186	2,556,540	2,063,908	4,363,849	3,436,245	5,388,697	3,351,726	3,084,080	3,387,397	4,214,703
	3,144,272	4,216,694	4,118,407	5,223,962	3,492,855	13,616,850	13,029,135	11,157,136	14,111,060	11,948,942
	439,077	489,713	1,621,062	1,519,299	2,036,807	1,091,728	1,127,849	1,591,104	1,879,833	2,974,961
	827,580	949,712	1,006,975	1,149,378	38,182,386	4,368,889	4,983,460	4,918,104	18,879,833	23,758,961
	35,464,919	33,978,819	31,551,477	28,730,239	826,102,230	14,990,065	11,127,849	15,918,104	18,879,833	23,758,961
	615,536,395	603,614,616	621,675,720	745,760,069	826,102,230	1,058,944,255	1,169,000,907	1,082,106,850	1,280,588,817	1,319,144,531
	21,630,840	21,934,340	24,353,537	21,081,913	19,646,810	1,859,139	1,961,977	2,583,212	3,427,669	5,828,432
	6,254,931	7,170,767	8,698,350	9,650,108	10,747,673	12,247,269	15,274,568	17,424,330	23,137,374	24,045,973
	687,107	326,216	837,452	1,758,965	3,067,440	804,516	333,894	595,211	614,621	166,499
	337,158,223	436,872,895	465,333,798	425,288,292	493,880,357	67,582,291	82,158,504	89,199,594	87,940,421	113,772,989
	29,361,961	22,819,706	19,430,220	33,366,550	32,826,825	9,442,361	10,601,675	14,037,969	13,292,746	16,583,107
	31,156	506,439	234,249	470,329	493,742	115,109	71,229	20,014	8,727	96,764
	7,233,619	5,969,709	7,339,135	8,666,380	10,679,283	5,540,875	4,894,246	6,330,511	5,910,931	7,587,300

SESSIONAL PAPER No. 10f

70,645,694	71,735,556	59,231,046	39,162,035	68,904,098	Roumania	2,216,410	3,416,508	4,686,974	7,312,059	4,028,400
216,187,953	209,031,819	280,161,416	557,614,203	433,319,976	Russia	10,084,912	12,086,536	13,138,988	13,790,314	15,607,861
71,337,964	81,274,415	70,165,309	78,097,142	83,298,166	Spain	6,868,470	6,474,859	6,134,888	5,822,049	6,099,832
12,051,696	37,212,087	15,758,990	34,706,919	52,639,878	Sweden	11,918,419	12,489,959	11,816,198	15,688,758	18,354,465
5,997,824	8,415,356	7,184,767	9,500,002	15,039,344	Turkey	11,246,797	13,635,359	15,230,819	19,336,342	21,706,403
344,986,014	294,379,739	322,268,837	290,613,064	295,240,242	United States	86,180,891	86,598,591	81,176,757	99,537,496	84,709,142
4,223,150	3,266,082	17,399,752	6,263,020	32,636,865	Other Countries	2,629,411	2,453,402	2,631,586	3,286,184	4,434,363
2,523,468,092	2,671,698,498	2,823,740,015	3,137,401,022	3,265,239,714	Totals	2,083,945,686	2,212,141,046	2,181,056,860	2,454,751,366	2,632,358,660

Note. — A large quantity of goods which are free of Import duty are entered for *Home Consumption* although *really in transit*. Such goods when leaving the country are included in the statistics of Exports of Domestic Produce.

HOLLAND (Netherlands).

TOTAL Quantities and Values of the Principal Articles Imported for Consumption (see foot note, page 183) during the Years ended December 31, 1906 to 1910, inclusive.

NOTE: —Gulden = 40·2 cents. Kilog. = 2·204 lbs. Litre = 2199 galls.

ARTICLES.	1906.		1907.		1908.		1909.		1910.	
	Quantity.	Value.	Quantity.	Value.	Quantity.	Value.	Quantity.	Value.	Quantity.	Value.
		Gulden.		Gulden.		Gulden.		Gulden.		Gulden.
Apparel, wearing.....		11,991,318	11,428,980	12,291,255	11,226,871	10,347,139	10,347,139	10,347,139	10,347,139	15,421,742
Ashes, pot, pearl, soda, &c Kilog.	39,135,355	9,968,575	43,128,178	10,876,999	40,470,187	10,322,820	40,986,109	9,920,055	47,516,883	10,673,004
Books.....		3,727,787	4,105,392	4,230,650	4,258,827	4,378,675	4,671,105	4,671,105	4,671,105	5,001,832
Borax.....		3,805,318	4,226,838	4,451,969	4,753,418	4,529,987	4,643,246	4,643,246	4,643,246	4,600,808
Carpets.....		4,588,243	9,313,438	9,716,460	10,702,010	11,107,842	11,107,842	11,107,842	11,107,842	5,270,731
Chemicals.....		8,119,116	81,194,163	91,457,378	81,349,670	91,053,849	91,053,849	91,053,849	91,053,849	12,123,456
Coal.....		222,563,481	1,112,817	1,005,427	226,909,207	1,134,346	245,700,627	1,228,503	207,084,607	1,033,423
Coke.....		22,451,688	12,922,215	22,869,800	12,785,678	26,881,319	32,394,797	18,837,487	34,228,514	19,748,361
Cocoa.....		115,997,790	51,039,628	117,856,960	51,857,063	119,058,719	52,385,828	130,765,151	57,539,666	52,838,643
Coffee, raw.....		47,689,436	17,468,197	52,632,618	18,947,742	71,432,066	23,715,556	61,941,487	22,298,935	94,421,226
Copper.....		7,101,073	4,260,704	7,199,180	4,319,508	6,098,111	7,454,938	4,472,963	8,906,522	33,991,821
Cordage, rope, &c.....		43,236,339	27,141,798	53,188,544	31,913,126	52,726,381	31,635,849	30,962,153	50,699,923	30,419,955
Cotton—Raw.....		37,147,844	37,147,844	43,720,977	43,720,977	39,015,999	39,015,999	39,015,999	39,015,999	40,904,133
Manufactures.....		18,839,827	16,889,523	16,889,523	16,446,652	16,446,652	17,284,693	17,284,693	17,284,693	17,530,607
Drugs, &c.: Caoutchouc, Kilog.	3,714,900	7,429,800	3,693,547	7,387,094	2,968,641	5,917,290	2,856,828	5,773,656	3,557,064	7,154,128
Coconut oil.....	7,629,188	3,814,594	7,393,487	3,696,743	10,465,374	5,232,800	12,380,780	6,190,890	31,559,975	15,779,988
Peruvian bark.....	6,384,249	255,369,960	8,414,298	336,371,320	7,578,524	303,140,960	7,498,861	317,554,440	9,104,487	364,179,480
Sago, raw.....	1,975,319	434,570	4,243,328	933,972	7,989,934	1,757,778	20,117,939	4,423,946	7,024,080	8,308,296
Tapioca.....	9,125,489	2,737,617	18,144,066	5,443,290	16,522,797	4,965,810	26,674,145	8,002,245	27,694,320	15,543,971
All other.....		11,020,841	13,601,103	13,601,103	12,800,624	13,077,830	13,077,830	23,065,489	13,543,971	22,658,654
Dye stuffs.....		21,199,268	25,880,613	25,880,613	23,423,623	23,423,623	23,423,623	5,823,253	6,196,483	6,196,483
Earthenware.....		5,539,048	5,341,745	5,341,745	4,759,869	4,759,869	5,826,855	3,229,949	3,229,949	3,229,949
Fish.....		3,619,017	3,126,980	3,126,980	2,815,190	2,815,190	4,133,755	4,273,226	4,843,751	4,843,751
Fruits.....		3,693,794	3,439,094	3,439,094	3,247,982	3,247,982	2,903,000	3,181,375	3,181,375	3,634,892
Furniture.....		5,337,676	5,163,149	5,163,149	4,771,698	4,771,698	3,804,764	3,804,764	3,804,764	6,236,150
Glass and glassware.....		5,273,137	3,897,849	3,897,849	4,810,371	4,810,371	2,506,801	2,506,801	2,506,801	3,393,860
Glycerine.....	2,132,391	939,576	1,754,632	1,754,632	1,754,632	1,754,632	5,570,669	5,570,669	5,570,669	5,570,669

HOLLAND (Netherlands).

TOTAL Quantities and Values of the Principal Articles Imported for Consumption, &c.,—*Concluded.*

ARTICLES.	1906.		1907.		1908.		1909.		1910.	
	Quantity	Value.	Quantity	Value.	Quantity.	Value.	Quantity.	Value.	Quantity.	Value.
Metals:—		Gulden.		Gulden.		Gulden.		Gulden.		Gulden.
Tin (Unwrought,....Kilogs.	16,068,965	16,068,965	17,956,531	17,956,531	18,491,554	18,491,554	19,674,252	19,674,252	21,676,041	21,676,041
Plates and sheets ..	32,610,851	16,305,436	35,721,338	17,800,039	36,129,693	18,064,845	45,263,139	22,631,569	21,636,282	21,636,282
Zinc and mfrs of ..		18,296,620		19,274,585		17,701,059		20,123,479		21,971,081
Millinery ..		4,467,288		3,666,036		4,205,193		4,497,853		4,875,248
Cheese ..		27,481,677		31,096,437		34,083,093		30,368,565		32,569,735
Oil of vitrol ..	67,087,488	8,650,499	70,682,114	8,481,851	55,691,907	6,083,028	65,726,010	7,887,121	85,078,525	10,209,423
Oils:—		18,926,367		5,677,970		20,784,640		4,523,792		4,052,521
Cotton seed ..	200,063,676	14,545,043	199,189,552	14,502,496	196,553,941	14,385,286	197,486,124	14,527,597	198,315,592	14,729,394
Mineral ..	25,878,926	12,332,463	22,796,942	11,398,471	21,444,870	10,722,490	37,303,471	13,651,735	22,136,921	11,068,460
Palm ..	6,355,099	1,715,877	6,218,323	1,679,601	7,136,214	1,929,801	7,574,457	2,045,103	9,164,654	2,474,457
Train or whale ..		1,715,877		1,679,601		1,929,801		2,045,103		2,474,457
Paints and colours:—		10,363,186		10,424,050		2,606,013		2,606,013		2,609,630
White lead ..	9,051,622	2,262,906	9,695,588	2,423,897	8,961,449	2,240,400	9,589,118	2,395,029	11,242,065	2,810,517
Zinc, white ..	23,241,765	2,783,012	37,501,178	4,390,141	35,548,119	4,255,784	39,711,722	4,765,406	42,591,957	5,111,035
Palm kernels ..		7,836,969		8,224,109		8,052,788		8,261,351		9,033,381
Paper ..	26,876,288	8,062,886	23,449,101	7,034,730	23,914,715	6,903,410	25,109,360	7,532,808	28,735,477	8,629,643
Potato meal ..		2,554,118		1,511,918		1,093,399		1,922,377		2,037,503
Provisions:—		290,451		307,066		100,912		296,840		306,960
Butter ..	9,043,177	4,063,429	7,101,597	3,195,719	8,912,461	4,010,625	9,249,698	4,162,364	12,541,833	5,643,834
Cheese ..	38,497,611	15,399,044	35,034,578	14,013,531	41,653,937	16,651,560	28,671,300	11,468,520	14,418,109	5,767,243
Eggs ..	56,210,124	25,497,724	41,963,575	19,015,441	33,373,530	15,258,445	29,154,642	13,420,929	24,246,144	11,213,652
Lard ..		4,396,294		2,352,698		2,002,927		890,889		763,553
Margarine ..		11,828,627		13,733,323		19,328,104		54,063,332		53,510,910
Meats ..		2,920,736		3,299,272		3,585,536		2,308,615		2,349,864
Resin ..	30,569,199	28,168,658	30,569,199	28,168,658	30,569,199	28,168,658	30,569,199	28,168,658	30,569,199	28,168,658
Seeds:—		20,427,574		11,822,678		11,822,678		16,958,362		22,978,118
Linsed ..		20,427,574		11,822,678		11,822,678		16,958,362		22,978,118
Other ..		4,679,969		3,572,137		3,194,871		3,193,195		6,410,719
Spirits including liquors ..	10,199,773	4,314,542	8,930,343	3,572,137	7,987,179	3,194,871	12,982,863	5,193,195	16,026,709	8,533,109
Starch ..	14,381,805	4,314,542	14,014,084	4,204,225	13,657,549	4,097,549	12,633,213	3,660,963	28,130,361	8,533,109
Stones:—		73,063,247		62,604,446		197,009,081		58,233,386		70,110,228
Paving ..	182,658,118	73,063,247	156,511,115	62,604,446	197,009,081	78,803,640	145,583,465	58,233,386	175,275,570	70,110,228

SESSIONAL PAPER No. 10f

Other.....	10,435,732	9,502,286	9,174,717	10,005,370	12,311,518
Sugar:					
Raw..... Kilogrs.	16,247,755	27,771,851	19,244,922	21,875,375	19,827,054
Other.....	6,629,454	6,813,619	7,061,005	9,895,824	6,199,141
Tallow..... Kilogrs.	15,140,314	15,690,132	14,444,722	18,682,927	22,351,748
Tea.....	10,839,903	10,435,815	11,605,278	11,679,050	12,423,555
Tobacco:					
Leaf.....	10,521,545	11,337,283	10,823,233	11,769,666	12,356,604
Other.....	507,992	632,910	622,745	801,978	928,045
Tools and implements.....	4,688,328	4,621,278	4,055,412	4,463,172	4,590,131
Turpentine..... Kilogrs.	4,428,182	4,957,628	6,121,250	4,444,625	4,152,644
Vinegar.....	1,821,892	2,378,863	3,646,863	4,877,888	4,488,649
Wax..... Kilogrs.	3,890,921	4,173,848	3,439,470	3,048,395	3,895,648
Wine.....	4,197,181	4,107,843	3,780,780	3,980,297	4,915,223
Wool.....	92,691,909	89,225,008	109,322,610	86,236,786	98,922,222
Wool, combed and carded..... Kilogrs.	19,151,291	14,519,093	17,859,490	16,073,509	15,981,632
Wool.....	5,364,176	5,639,057	4,918,286	6,229,975	7,337,509
Manufactures.....	11,899,929	11,563,140	10,932,636	11,725,692	11,511,795
Total value of principal and other articles imported.....	2,523,468,092	2,671,698,498	2,823,740,015	3,137,401,022	3,265,239,714

HOLLAND (Netherlands).

TOTAL Quantities and Values of the Principal Articles of Domestic Produce Exported (*see foot note, page 183*) during the Years ended December 31, 1906 to 1910, inclusive.

NOTE:—Gulden = 40.2 cents. Kilog = 2 204 lbs. Litro = 2.199 galls.

ARTICLES.	1906.		1907.		1908.		1909.		1910.	
	Quantity.	Value. Gulden.	Quantity.	Value. Gulden.	Quantity.	Value. Gulden.	Quantity.	Value. Gulden.	Quantity.	Value. Gulden.
Animals:—										
Cattle.....	No.	9,062,510	66,051	9,851,055	91,274	13,014,085	109,042	16,806,680	87,139	13,361,675
Pigs.....	"	4,968	149,040	43,264,920	272,704	8,181,120	20,820	624,870	14,582	3,514,930
Sheep.....	"	70,159	1,393,750	53,473	1,101,945	73,805	1,496,805	3,322,470	76,791	1,545,480
Apparel, wearing										
Shoes, put, wearing										
Asbes, pot, pearl, soda, &c., Kilogs.										
Books.....	Kilogs.	20,873,046	5,044,297	23,258,801	4,977,719	17,667,445	3,581,644	15,011,279	13,902,673	1,900,373
Borax.....	"	3,250,473	2,851,060	2,851,797	2,511,062	3,743,630	3,303,402	2,391,463	2,630,769	2,337,676
Candles.....	"	5,355,325	5,325,332	2,731,734	2,708,313	2,913,878	2,801,089	3,613,908	3,634,397	3,061,703
Chemicals.....	"	5,251,483	5,251,483	5,251,483	5,251,483	5,251,483	5,251,483	5,251,483	5,251,483	5,251,483
Chocolate.....	"	5,309,336	5,309,336	6,791,985	6,791,985	6,371,068	6,371,068	7,015,254	8,947,541	8,187,452
Coal.....	1,000 kilogs.	2,408,295	21,082,948	3,096,820	20,968,301	2,138,791	21,387,890	3,246,857	4,015,928	40,150,286
Cocoa.....	"	10,233,753	6,057,597	9,546,067	3,287,398	10,648,983	5,836,320	12,238,904	7,193,999	8,349,761
Cocoa butter.....	"	2,623,949	3,418,334	2,921,735	3,798,236	2,977,839	3,871,010	3,263,743	4,242,866	5,689,206
Coffee.....	"	73,368,622	32,255,750	80,291,337	35,328,188	81,394,868	35,813,668	87,588,919	38,539,138	34,692,149
Copra.....	"	49,038,652	17,653,915	43,368,407	15,612,627	65,828,751	23,698,332	57,250,504	20,610,182	30,505,133
Cordage, rope, &c.....	"	3,754,930	2,252,958	4,962,268	2,977,541	4,564,715	2,738,880	4,927,279	2,956,367	3,248,382
Cotton: Raw.....	"	22,945,027	13,767,016	21,067,755	14,440,653	23,473,143	11,083,080	29,239,353	17,561,612	18,382,790
Yarn.....	"	5,472,365	5,472,365	11,027,897	11,027,897	8,369,770	8,369,770	5,671,749	5,671,749	5,718,105
Manufactures.....	"	52,475,752	52,475,752	52,608,446	52,608,446	53,380,660	53,380,660	58,103,792	58,103,792	59,853,734
Drugs, &c.: Caoutchouc..... Kilogs.		2,542,562	5,085,124	1,869,305	3,738,606	1,711,877	3,424,060	1,742,941	3,585,882	3,451,930
Peruvian bark.....	"	5,972,845	238,913,800	5,753,766	230,450,640	4,703,747	188,148,280	5,365,291	214,611,614	5,454,737
Tapioca.....	"	6,114,206	1,824,292	16,083,461	4,810,947	15,304,885	4,618,440	31,842,547	9,552,764	7,563,216
All other.....										
Dye stuffs.....										
Earthenware.....										
Fish.....										
Fruits.....										
Furniture.....										
Glass.....										
Glue..... Kilogs.		3,441,292	1,705,646	3,943,769	4,371,850	2,916,878	1,457,900	3,110,693	3,092,063	1,546,047

SESSIONAL PAPER No. 107

Glycerine	4,080,963	1,836,436	4,640,229	2,088,104	5,445,791	2,451,610	6,431,767	2,894,295	7,623,837	3,430,727
Grain, &c.—										
Barley	408,029	32,642,341	433,709	31,696,742	461,864	36,949,080	486,732	38,938,599	568,905	45,512,462
Beans	21,868	1,858,757	23,167	1,969,018	24,242	2,060,555	26,472	2,250,135	25,610	2,176,930
Bran	52,504	15,751,979	58,890	17,067,137	51,831	15,549,180	51,043	15,312,950	59,011	17,703,502
Corn	152,666	9,923,261	208,694	13,563,131	176,729	11,487,410	185,656	12,067,631	129,374	8,422,318
Flour—Rye	11,342	3,402,574	10,634	3,280,265	12,145	3,643,560	12,769	3,827,911	29,193	6,038,027
Flour—Wheat	37,835	11,350,486	29,179	8,753,762	35,380	10,614,030	46,247	13,874,239	53,196	15,938,851
Wheat	9,867	2,960,096	14,222	4,266,587	12,931	3,879,060	25,980	7,194,015	23,781	7,134,332
Other	4,198	1,259,344	6,555	1,966,421	6,669	2,000,730	4,978	1,493,525	7,798	2,339,906
Oats	317,489	25,399,087	257,907	20,637,325	254,237	20,338,972	337,310	26,984,789	391,905	31,572,418
Pease	33,635	3,063,493	41,595	4,133,457	41,324	4,132,358	51,127	5,112,709	53,217	6,321,767
Rice	122,864	36,859,249	132,068	39,020,290	138,207	47,462,160	161,821	48,546,242	201,378	61,313,592
Rye	304,647	27,418,297	271,188	24,406,937	210,229	18,920,610	269,172	24,225,460	331,591	29,843,268
Wheat	901,566	117,263,534	1,217,014	158,211,884	814,129	105,836,765	1,291,925	167,950,245	1,586,686	206,269,229
Guatemala		4,825,721		4,262,728		3,169,552		3,821,252		7,458,268
Hair		8,941,789		9,448,662		3,773,580		12,915,117		12,372,742
Hairdressing		7,247,072		10,483,137		9,524,740		7,044,064		13,383,679
Hemp and flax—										
Flax, raw	35,941,209	25,158,847	44,495,372	31,146,760	43,525,419	30,407,780	35,620,300	21,934,217	31,592,487	22,115,057
Hemp, raw	21,488,802	8,595,530	21,095,053	8,438,021	23,877,015	9,556,800	21,455,150	8,582,064	13,329,145	6,131,658
Yarn		2,117,693		2,163,167		1,929,485		1,588,293		1,721,592
Manufactures		2,721,243		3,420,831		4,458,110		4,236,342		6,358,633
Hides and skins, raw		23,402,341		21,719,812		23,000,266		27,104,250		26,462,131
Hudjo	1,289,231	7,735,386	1,363,395	11,429,370	2,415,563	14,493,378	1,365,490	8,192,940	1,210,721	7,294,326
Instruments, optical, musical, &c.		1,192,147		1,078,711		1,041,683		1,465,943		1,567,531
Leather and infs.		8,186,082		10,392,029		13,912,483		16,118,112		20,278,605
Machinery and locomotives of all kinds		12,393,430		16,332,708		18,150,657		15,143,528		15,213,430
Manures		26,477,593		27,728,146		27,219,313		21,555,919		29,636,390
Metals—										
Copper—Ore	227,577,006	38,012,321	336,717,667	63,874,827	278,827,280	44,612,352	293,619,372	46,979,039	331,944,210	53,111,073
Unwrought	69,898,489	69,898,489	74,569,136	74,569,136	88,455,892	88,455,492	83,304,500	83,304,500	101,847,011	101,847,011
Wrought		5,232,245		6,258,632		9,890,887		9,688,776		7,474,533
Gold and silver		11,261,860		13,756,748		10,046,901		6,332,738		14,962,389
Iron	5,777,578	34,665,471	5,865,252	35,191,512	5,018,408	30,110,447	5,604,278	33,625,666	6,353,456	38,123,862
Pig iron	409,461,965	36,851,577	338,484,617	30,463,616	287,359,675	25,858,854	303,883,339	18,349,500	261,455,463	22,530,492
Bars, bands, hoops, &c.	233,333,144	46,666,228	170,015,655	34,063,131	225,988,094	45,197,640	258,110,010	51,622,003	291,226,354	58,945,271
Nails and spikes	22,726,013	6,817,804	22,130,758	6,657,227	21,524,722	6,457,380	21,351,908	6,465,599	23,375,633	7,012,510
Pipes	5,985,715	1,496,429	4,332,213	1,083,053	4,288,079	3,445,073	861,268	3,971,026	9,492,157	3,971,026
Rails	11,261,427	3,565,356	11,250,778	2,814,945	11,677,757	3,689,140	23,066,551	5,491,638	33,456,427	8,364,107
Wire	52,943,363	18,330,177	40,076,561	14,029,737	14,838,100	15,693,335	52,015,772	18,265,520	50,808,026	17,800,366
Other		22,409,466		26,552,112		26,357,167		28,363,814		39,537,731
Lead and infs. of		4,705,505		4,700,159		4,287,652		4,244,717		4,442,245
Manganese	7,263,222	1,080,483	88,838,425	13,328,164	87,613,512	13,142,025	26,132,169	3,919,825	11,599,049	1,739,857
Steel										
Bars, hoops, plates, &c.	53,454,397	21,381,759	46,188,619	18,473,448	100,000,540	40,000,200	88,130,857	35,252,343	99,212,328	39,634,330
Rails	52,449,609	11,357,363	48,961,110	17,136,389	38,333,741	13,116,830	61,774,914	21,621,220	84,610,755	29,613,764
Other		3,876,127		3,098,994		3,586,650		1,967,114		2,642,310

HOLLAND (Netherlands).

TOTAL Quantities and Values of the Principal Articles of Domestic Produce Exported, &c.—Continued.

Articles.	1906.			1907.			1908.			1909.			1910.		
	Quantity.	Value.	Quantity.	Value.	Quantity.	Value.	Quantity.	Value.	Quantity.	Value.	Quantity.	Value.	Quantity.	Value.	
Metals—Copper.															
Tin—Unwrought..... Kilogs.	14,866,183	14,866,183	16,362,988	16,362,988	15,595,772	15,595,772	17,129,559	17,129,559	19,885,105	19,885,105	19,885,105	19,885,105	19,885,105	19,885,105	
Plates and sheets..... "	9,150,617	4,575,324	13,749,357	6,874,681	21,298,801	10,649,450	29,402,359	14,701,179	32,667,716	16,333,855	16,333,855	16,333,855	16,333,855	16,333,855	
Zinc and mfrs. of..... "		16,736,521		17,211,703		16,506,512		18,131,263		22,062,227		22,062,227		22,062,227	
Oilcake..... Kilogs.		6,787,751		6,629,501		7,201,470		7,371,971		1,187,088		1,187,088		1,187,088	
Oils:—Lansced..... Kilogs.	33,541,065	7,715,235	33,167,764	7,628,586	31,754,102	7,303,512	31,519,253	7,933,430	38,946,511	8,357,699	8,357,699	8,357,699	8,357,699		
Palm..... "	8,608,457	4,304,468	7,298,155	3,619,078	6,819,484	3,469,800	9,294,381	1,612,170	6,856,393	3,425,195	3,425,195	3,425,195	3,425,195		
Trairi and whale..... "	4,308,915	1,325,407	3,656,681	1,365,101	3,662,817	1,528,556	5,924,718	1,399,691	5,882,634	1,588,312	1,588,312	1,588,312	1,588,312		
Other..... "		1,132,685		3,786,876		3,693,899		1,881,233		6,631,172		6,631,172		6,631,172	
Pastry, confectionery and sweet meats.....		25,989,585		28,769,555		29,963,938		33,325,816		34,630,662		34,630,662		34,630,662	
Paints and colours:—															
Whitelead..... Kilogs.	9,242,502	2,316,625	9,249,080	2,312,495	8,543,287	2,135,825	6,523,928	1,630,984	6,265,953	1,506,486	1,506,486	1,506,486	1,506,486		
Zinc, white..... "	16,480,049	2,620,012	11,798,115	2,919,536	10,632,445	2,658,100	13,586,685	3,396,671	11,469,581	2,867,392	2,867,392	2,867,392	2,867,392		
Paintings..... Kilogs.	22,538,700	2,704,644	31,668,701	1,762,812	3,712,464	1,402,381	36,340,972	1,298,067	1,543,656	1,543,656	1,543,656	1,543,656	1,543,656		
Palm kernels..... Kilogs.		55,356,433		62,610,242		3,712,464		3,712,464		39,728,822		39,728,822		39,728,822	
Paper..... Kilogs.	9,550,917	1,910,910	10,910,610	2,182,122	12,966,304	65,585,036	15,757,625	75,113,022	80,453,891	2,682,417	2,682,417	2,682,417	2,682,417		
Pitch..... Kilogs.		10,535,552		13,081,623		12,770,770		11,849,771		15,156,141		15,156,141		15,156,141	
Provisions:—															
Butter..... Kilogs.	25,586,030	25,585,583	29,396,969	29,396,969	33,074,591	33,074,591	31,158,851	31,157,622	32,865,951	32,865,951	32,865,951	32,865,951	32,865,951		
Cheese..... "	47,510,487	16,628,670	51,549,880	18,012,458	53,638,996	18,773,545	56,277,949	19,697,283	55,688,767	19,491,006	19,491,006	19,491,006	19,491,006		
Eggs..... "	7,965,694	3,584,562	7,896,678	3,533,505	12,090,998	5,440,595	15,001,463	6,752,008	26,102,408	9,046,083	9,046,083	9,046,083	9,046,083		
Lard..... "	22,693,396	8,801,368	21,963,805	9,983,522	29,497,523	11,798,969	22,129,897	8,821,959	15,587,992	6,235,197	6,235,197	6,235,197	6,235,197		
Margarine..... "	80,623,296	55,142,228	67,776,458	45,639,935	65,385,105	44,269,100	67,543,184	16,576,675	75,718,790	53,813,649	53,813,649	53,813,649	53,813,649		
Meats..... Kilogs.	162,407,501	1,624,075	281,571,629	2,815,716	281,630,117	2,816,367	275,276,343	2,816,367	2,659,201	2,659,201	2,659,201	2,659,201	2,659,201		
Potatoes..... Kilogs.	90,568,721	27,170,616	97,509,572	29,252,872	86,300,692	25,890,250	89,253,715	26,470,714	82,863,267	24,858,979	24,858,979	24,858,979	24,858,979		
Rags..... Kilogs.		7,499,899		9,470,916		6,634,500		34,378,383		53,813,415		53,813,415		53,813,415	
Resin..... Kilogs.	36,083,304	2,886,664	31,778,594	2,782,288	39,357,600	3,143,592	25,687,057	2,654,965	25,316,918	2,025,351	2,025,351	2,025,351	2,025,351		
Saltpeetre..... Kilogs.	4,030,381	1,373,527	13,391,079	4,035,509	16,897,258	5,163,706	23,797,480	7,271,113	3,263,085	1,691,045	1,691,045	1,691,045	1,691,045		
Seeds:—Lansced..... Kilogs.	83,693,709	10,943,246	87,295,378	10,475,445	110,062,625	13,297,536	77,250,648	9,270,677	47,803,797	5,756,455	5,756,455	5,756,455	5,756,455		
Other..... Kilogs.		9,198,314		8,919,575		11,461,308		12,729,643		19,548,828		19,548,828		19,548,828	

SESSIONAL PAPER No. 10f

Ships, boats, and vessels	4,792,887	3,386,742	5,030,970	3,912,910	6,754,889
Spirits, including liquors . . . Litres	6,232,173	6,902,129	6,190,950	6,758,806	8,442,386
Starch Kilogs.	3,531,125	4,241,002	3,658,530	4,278,705	5,147,417
Stone:—Paving	17,261,338	23,513,884	29,452,760	16,725,406	24,881,286
Other	6,029,752	5,381,169	3,120,366	3,543,307	4,395,299
Sugar:—Raw Kilogs.	13,268,853	7,769,477	16,522,446	15,609,807	16,987,357
Other	51,023,077	45,924,388	42,068,955	43,471,724	39,212,052
Tallow Kilogs.	5,899,405	6,821,372	5,908,910	6,733,050	8,097,982
Tobacco	9,103,401	10,191,828	8,759,151	9,317,443	18,755,712
Tools and implements	2,758,661	2,787,872	2,530,965	3,015,738	2,476,829
Vegetables, fresh and pickled	10,328,156	10,555,408	10,669,259	10,220,533	11,603,929
Wax Kilogs.	3,107,171	3,405,266	2,390,329	1,581,715	2,063,278
Wood	69,372,518	70,655,473	75,233,414	71,861,896	67,469,227
Wool:—					
Raw, combed & carded . . Kilogs.	15,597,256	12,660,255	14,872,810	15,687,969	13,539,485
Yarn	1,426,357	1,773,203	1,661,760	1,366,158	1,528,997
Manufactures	10,987,496	13,572,406	14,497,930	14,708,410	18,532,908
Yeast Kilogs.	2,725,638	2,780,299	2,745,100	2,847,832	2,991,988
Total value of principal and other articles exported	2,083,945,696	2,212,141,046	2,181,056,800	2,454,751,366	2,632,358,660

ITALY.

VALUE of the Total Imports for Consumption and Exports of Domestic Produce (Merchandise and Silver Bullion) from and to each Principal Country during the Years ended December 31, 1906 to 1910, inclusive.

NOTE:—Lira=19 3 cents.

	IMPORTS.					EXPORTS.					
	1906.		1907.		1908.		1909.		1910.		
	Lira.	Libre.	Lira.	Libre.	Lira.	Libre.	Lira.	Libre.	Lira.	Libre.	
	450,292,000	523,085,000	500,893,000	490,643,000	476,269,000	United Kingdom.....	132,290,000	155,989,000	131,854,000	167,929,000	210,356,000
	6,024,000	7,297,000	8,906,500	8,906,500	10,011,000	Algeria.....	2,016,000	1,256,000	1,587,000	2,309,000	4,995,000
	46,917,000	37,879,000	63,677,000	120,901,000	97,976,000	Argentine Republic.....	167,753,000	143,853,000	149,765,000	150,849,000	151,461,000
	2,974,000	5,056,000	3,311,000	16,065,000	18,295,000	Australian Commonwealth.....	3,828,000	5,637,000	4,531,000	5,354,000	8,401,000
	226,287,000	249,433,000	390,682,000	569,393,000	289,746,000	Austria-Hungary.....	131,986,000	158,042,000	144,877,000	155,087,000	164,581,000
	69,173,000	91,658,000	75,254,000	73,345,000	84,869,000	Belgium.....	19,051,000	47,927,000	36,489,000	38,781,000	51,468,000
	22,844,000	20,951,000	26,922,000	24,335,000	42,456,000	Brazil.....	71,215,000	21,634,000	18,008,000	16,701,000	31,335,000
	118,460,000	135,758,000	107,649,000	97,466,000	159,191,000	British India and Ceylon.....	22,590,000	18,962,000	18,944,000	23,008,000	36,733,000
	5,000	4,954,000	1,856,000	2,674,000	3,361,000	British West Indies.....	29,000	5,000	41,000	67,000	680,000
	356,000	1,885,000	1,556,000	3,455,000	2,497,000	Bulgaria.....	527,000	817,000	874,000	2,294,000	4,638,000
	1,065,000	3,674,000	11,875,000	6,811,000	9,801,000	Canada.....	282,000	192,000	663,000	1,751,000	1,574,000
	1,050,000	1,050,000	627,000	742,000	699,000	Canada.....	1,042,000	1,408,000	2,658,000	2,113,000	4,126,000
	1,790,000	4,185,000	2,826,000	3,543,000	3,318,000	Central American States.....	7,732,000	9,114,000	5,414,000	5,326,000	4,307,000
	6,878,000	10,636,000	11,108,000	9,203,000	15,200,000	Chile.....	9,467,000	13,426,000	7,292,000	11,344,000	13,654,000
	74,961,000	75,248,000	72,179,000	60,717,000	60,976,000	China, including Hong Kong.....	3,093,000	4,581,000	2,144,000	5,965,000	9,180,000
	439,000	1,437,000	1,535,000	1,351,000	1,748,000	Cuba and Porto Rico.....	870,000	1,111,000	951,000	1,680,000	3,404,000
	178,000	1,750,000	672,000	737,000	800,000	Denmark.....	2,351,000	3,228,000	2,328,000	3,209,000	2,580,000
	1,195,000	3,537,000	4,571,000	6,694,000	5,426,000	Dutch East Indies.....	2,147,000	3,273,000	4,353,000	3,631,000	3,995,000
	13,670,000	16,946,000	21,904,000	22,116,000	35,139,000	Egypt.....	62,395,000	65,149,000	50,557,000	40,469,000	44,783,000
	4,322,000	3,816,000	3,629,000	3,842,000	1,880,000	Egypt.....	6,694,000	67,46,000	4,934,000	7,666,000	8,120,000
	227,925,000	253,672,000	276,265,000	329,106,000	333,957,000	France.....	212,629,000	198,159,000	203,801,000	198,717,000	218,296,000
	393,916,000	526,617,000	520,975,000	503,464,000	524,634,000	Germany.....	251,501,000	390,651,000	245,430,000	307,202,000	293,139,000
	7,622,000	7,842,000	6,422,000	6,422,000	6,719,000	Greece.....	8,436,000	9,708,000	8,529,000	8,086,000	11,393,000
	17,493,000	20,934,000	24,929,000	29,770,000	32,968,000	Holland.....	15,469,000	16,383,000	16,808,000	15,069,000	15,397,000
	22,923,000	28,798,000	21,873,000	25,030,000	28,373,000	Japan.....	1,725,000	797,000	1,470,000	1,163,000	2,489,000
	1,069,000	1,017,000	816,000	1,295,000	1,199,000	Malta.....	9,799,000	9,205,000	8,178,000	7,010,000	7,061,000
	49,000	569,000	451,000	497,000	582,000	Mexico.....	3,814,000	3,080,000	3,922,000	4,471,000	7,414,000
	2,691,000	864,000	618,000	2,209,000	2,209,000	Morocco.....	1,971,000	325,000	655,000	793,000	863,000
	8,895,000	12,311,000	16,657,000	21,085,000	14,581,000	Norway.....	3,023,000	2,637,000	2,752,000	2,377,000	2,918,000
	869,000	67,000	241,000	5,000	525,000	Peru.....	3,172,000	2,869,000	3,878,000	2,019,000	5,195,000
	931,000	1,104,000	6,399,000	6,759,000	5,625,000	Portugal.....	5,720,000	8,007,000	6,846,000	7,049,000	7,250,000

SESSIONAL PAPER No. 10f

86,394,000	43,773,000	34,673,000	55,180,000	82,143,000	Roumania.....	6,082,000	6,124,000	4,125,000	8,518,000	15,670,000
193,365,000	157,101,000	127,711,000	269,600,000	265,001,000	Russia in Europe.....	10,411,000	11,087,000	11,850,000	33,297,000	50,419,000
408,000	1,055,000	5,501,000	12,668,000	17,075,000	Serbia.....	119,000	103,000	418,000	1,009,000	2,667,000
30,513,000	42,673,000	33,013,000	32,984,000	30,586,000	Siam.....	12,145,000	13,404,000	11,452,000	10,947,000	11,302,000
16,191,000	11,831,000	13,693,000	13,092,000	12,959,000	Strait Settlements and Aden.....	2,226,000	2,105,000	384,000	1,768,000	5,313,000
883,000	2,142,000	2,787,000	3,291,000	3,231,000	Sweden.....	1,411,000	2,076,000	2,667,000	2,751,000	2,742,000
65,212,000	72,829,000	80,468,000	80,498,000	82,910,000	Switzerland.....	365,574,000	319,210,000	297,400,000	216,753,000	216,396,000
502,000	1,051,000	676,000	1,506,000	3,253,000	Tripoli.....	3,951,000	3,526,000	3,221,000	2,921,000	1,361,000
17,471,000	28,111,000	28,683,000	29,091,000	23,469,000	Tunis.....	6,671,000	7,315,000	7,810,000	6,375,000	8,001,000
16,776,000	14,228,000	14,305,000	24,910,000	19,763,000	Turkey in Asia.....	13,852,000	8,662,000	7,310,000	21,115,000	13,497,000
37,867,000	46,099,000	40,479,000	46,516,000	37,314,000	" Europe.....	69,828,000	61,599,000	59,257,000	57,618,000	61,363,000
310,866,000	392,917,000	404,091,000	390,193,000	392,968,000	United States.....	240,393,000	236,113,000	263,826,000	272,374,000	263,816,000
1,216,000	2,318,000	1,121,000	2,280,000	2,529,000	Uruguay.....	8,113,000	9,745,000	8,687,000	8,236,000	16,029,000
5,679,000	11,622,000	17,729,000	21,258,000	23,391,000	Other Countries.....	20,545,000	19,692,000	19,191,000	23,336,000	11,522,000
2,514,352,000	2,880,669,000	2,913,275,000	3,111,710,000	3,245,976,000	Totals.....	1,965,950,000	1,918,868,000	1,729,263,000	1,866,890,000	2,079,977,000

ITALY.

TOTAL Quantities and Values of the Principal Articles Imported for Consumption (Merchandise and Silver Bullion) during the Years ended December 31, 1906 to 1910, inclusive.

NOTE:—Lire=19.3 cents. Kilog.=2.204 lbs.

ARTICLES.	1906.		1907.		1908.		1909.		1910.	
	Quantity.	Value.	Quantity.	Value.	Quantity.	Value.	Quantity.	Value.	Quantity.	Value.
		Lire.		Lire.		Lire.		Lire.		Lire.
Animals, products and waste of animals not comprised in other categories										
Animals, living										
Cattle..... No.	24,907	7,143,035	12,011	3,833,030	138,295	48,403,190	118,581	43,258,950	169,984	61,742,140
Horses..... " "	21,136	17,380,300	16,389	13,813,800	42,560	35,825,760	45,676	39,572,450	10,191	36,018,000
Sheep and goats..... " "	6,915	117,555	7,130	121,210	13,623	272,460	14,991	299,820	9,865	246,025
Swine..... " "	1,036	38,323	10,818	485,253	18,473	688,485	30,452	3,747,475	8,144	1,113,002
Butter..... 100 kilograms.	1,562	383,800	1,390	375,300	1,067	293,425	869	238,975	1,565	443,825
Cheese..... " "	47,169	9,491,830	46,635	10,367,610	76,839	16,412,490	79,102	16,968,290	66,955	14,883,470
Coral..... " "		5,487,440		4,848,330		5,851,330		4,914,400		6,046,870
Eggs, poultry..... " "		2,093,700		1,669,675		4,412,200		7,847,200		6,704,800
Feathers..... " "		6,795,960		8,943,000		11,175,750		16,151,370		16,038,320
Fish..... " "										
Dried or smoked..... 100 kilograms.	457,376	32,661,228	521,327	45,295,694	608,457	59,673,470	694,743	62,693,830	600,389	41,303,545
Fresh..... " "	16,146	1,937,520	17,093	2,393,020	25,558	3,378,420	31,981	4,477,310	30,955	4,952,800
In brine..... " "	74,096	5,092,200	82,312	6,173,400	103,463	7,759,725	108,080	8,106,000	102,695	8,019,210
Marinated or in oil..... " "	58,127	9,014,645	66,210	12,166,315	66,293	12,631,365	52,103	9,223,942	58,612	10,919,580
Greases, other..... " "	254,019	17,273,292	197,142	11,785,650	234,268	17,570,100	279,307	20,948,025	232,096	18,367,680
Lard..... " "	9,334	1,341,090	17,519	2,452,660	21,691	3,254,100	23,843	3,576,450	10,564	1,426,140
Meat—Fresh, salted or smoked..... " "	22,410	3,374,880	60,252	8,589,715	78,622	12,785,060	62,548	10,503,320	25,721	4,203,190
Mother-of-Pearl, ivory and tortoise shell..... " "		16,759,815		20,605,275		16,478,635		20,711,415		3,706,010
Poultry, alive or dead..... " "		307,598		482,320		649,410		906,270		1,324,290
Beverages, spirits and oils										
Beer..... " "		4,370,887		4,481,100		3,885,154		3,810,709		2,957,841
Mineral water..... 100 kilograms.	30,653	961,696	32,049	1,025,568	33,043	1,057,376	35,932	1,149,824	38,590	1,273,170
Oils..... " "										
Cocconut..... " "	10,680	1,008,000	29,008	2,470,760	13,839	1,107,120	17,031	1,306,512	20,225	2,022,500
Cotton seed..... " "	27,472	1,648,320	31,528	2,049,320	108,117	8,108,775	306,257	25,113,074	35,801	3,580,100
Fish..... " "	33,168	1,404,110	55,936	2,809,400	55,767	2,801,550	62,535	3,139,85	61,483	4,002,795

SESSIONAL PAPER No. 10f

Mineral Benzine, 100 kilograms.	29,525	1,086,359	49,430	1,773,020	53,977	2,462,641	102,489	2,477,611	121,343	3,730,410
Petroleum, " "	615,883	9,854,128	727,145	13,088,610	823,732	13,473,712	889,293	13,339,385	847,483	12,712,245
Turpentine, " "	30,966	3,096,600	39,088	3,008,800	33,316	3,331,600	29,932	2,693,200	27,911	3,452,920
Other, " "	331,951	9,294,028	395,689	10,945,852	449,513	10,335,541	531,787	11,360,567	619,219	14,389,649
Olive, " "	23,986	2,273,420	1,932	190,785	36,455	4,730,350	72,465	7,609,370	58,536	9,213,688
Palm, " "	9,339	653,100	29,020	2,631,400	78,460	5,178,360	79,291	1,768,246	81,929	6,881,280
Spirits, " "		1,280,651		1,526,210		1,252,965		1,476,705		1,366,660
Wines, " "		2,636,950		2,813,057		2,410,388		2,695,330		2,369,729
Cereals, flour, paste and vegetable products, not comprised in other categories	228,160	7,301,120	211,134	8,586,984	209,600	8,324,228	225,751	8,797,672	238,492	7,631,744
Feedstuffs, " " 100 kilograms.		5,722,910		8,933,706		7,689,358		6,168,511		6,490,865
Fruits and nuts										
Green and grain products	9,344	1,588,480	10,431	1,773,270	12,394	2,280,920	17,370	3,162,600	17,127	3,082,860
Barley, " " 1000 kilograms.	220,271	29,736,639	71,450	9,645,750	75,735	10,981,575	214,892	33,367,825	400,233	60,434,540
Maize, " " " "	69,312	12,476,160	50,327	9,562,130	63,138	12,020,530	88,414	16,356,590	114,292	21,144,020
Oats, " " " "										
Pulse, beans, peas, &c.	1,373,665	350,680	609,910	609,910	789,980	440,129	1,332,373	462,180		142,370
Wheat, " " 1000 kilograms.	13,665	246,742,060	932,998	178,440,800	16,021	176,863,400	1,362,373	299,005,014	1,141,748	369,400,620
Wheat flour, " " 100 kilograms.	13,487	396,285	16,541	512,771	91,293	544,714	10,548	349,180	12,292	439,220
Hay, " " " "		167,896	29,392	293,020		942,930	86,923	863,230		473,808
Seeds, oleaginous	346,188	10,385,640	419,308	13,016,820	438,809	11,484,233	468,060	17,397,798	390,475	15,504,945
Linseed, " " " "	123,104	4,677,952	167,591	6,703,640	171,722	6,988,880	309,093	12,363,720	385,882	15,435,280
Sesame & earthnuts, " " " "	111,318	5,009,310	103,496	4,603,560	170,320	7,455,035	163,581	7,361,145	123,319	5,346,035
Non-oleaginous, " " " "	30,448	1,695,790	41,639	2,197,245	39,331	2,098,340	36,873	1,933,675	38,687	1,903,495
Starch, " " " "										
Chemical products, medicinal goods, resins and perfumery—	43,894	4,391,765	57,181	5,410,690	93,010	5,457,125	41,667	4,160,715	55,329	2,386,310
Alkalis, " " Kilograms.	311,703	3,896,287	355,382	4,442,275	382,680	4,783,500	382,515	4,560,180	451,735	5,420,820
Carbonate of soda, 100 kilograms.					7,359	4,501,800	7,282	1,301,760	8,449	591,430
Caustic potash, " " " "	157,497	3,803,364	145,237	3,967,012	142,908	4,128,625	148,710	4,209,414	158,874	4,137,336
" soda, " " " "	40,356	988,722	53,439	1,309,255	58,118	1,278,596	63,285	1,360,627	81,543	1,735,496
Chlorides of potassium, " " " "										
Gums, resins, and resinous gums, " " " "	183,130	6,099,697	143,332	6,200,399	216,540	6,835,229	114,669	5,736,537	194,800	8,556,280
Mammes, " " 1000 kilograms.	105,633	6,166,695	176,096	11,268,285	166,736	10,472,950	131,387	8,974,700	165,404	9,725,882
Nitrate of soda, " " Kilograms.	325,075	8,451,950	414,574	10,778,324	607,814	14,588,256	136,580	10,477,929	611,917	14,720,763
Oxide of zinc, " " 100 Kilograms.	19,198	1,905,464	19,621	1,334,228	20,255	1,377,340	15,705	1,020,825	20,912	1,200,720
Paraffine, solid, " " " "	100,975	6,260,450	147,027	10,291,890	119,321	7,153,260	174,073	9,051,796	191,333	8,840,518
Paraffine, liquid, " " " "	97,381	3,603,907	149,428	5,229,980	167,107	5,430,977	189,152	5,863,712	207,301	6,432,531
Sulphate of ammonia, " " " "	230,604	16,289,260	159,794	10,386,610	250,315	13,767,325	90,405	4,520,250	135,825	6,519,600
" copper, " " " "	15,341	444,889	38,660	1,121,140	48,910	1,271,666	53,326	1,333,150	77,531	1,938,275
" potassium, " " " "										
Colonial goods, groceries, and tobacco	26,827	5,245,500	29,668	8,352,910	29,216	7,053,320	33,037	7,351,800	38,983	8,006,110
Cocoa and chocolate, 100 kilograms.	201,326	22,068,355	214,807	21,482,638	227,657	22,747,562	240,457	25,302,885	252,937	31,619,960
Coffee, " " " "	19,990	2,396,340	19,622	2,352,300	23,221	2,089,665	20,884	1,983,950	23,483	2,254,020
Pepper and pimento, " " " "	144,389	3,726,945	237,378	5,803,079	18,397	1,341,911	118,449	3,749,780	65,498	2,668,072
Sugar, " " " "	208,284	25,618,432	199,140	26,890,650	203,632	27,490,320	225,287	31,990,754	188,036	26,701,112
Tobacco, unmanufactured, " " " "										

ITALY.

Total Quantities and Values of the Principal Articles Imported for Consumption, &c.—Continued.

ARTICLES.	1906.		1907.		1908.		1909.		1910.	
	Quantity.	Value.	Quantity.	Value.	Quantity.	Value.	Quantity.	Value.	Quantity.	Value.
Colours and materials for dyeing and tanning:—										
Colours, derived from tar or other bituminous substances 100 kilograms	51,446	16,363,175	60,694	18,966,310	57,315	16,963,140	64,291	19,416,160	59,069	16,590,535
Colours, in cakes, powder, or of any other kind 100 kilograms	18,152	2,904,220	20,870	3,339,290	17,711	2,833,760	18,003	2,880,480	18,849	3,015,840
Indigo	4,375	1,956,950	4,000	1,691,600	4,418	1,876,700	5,153	2,122,650	5,638	1,646,500
Vermil	16,999	3,321,350	17,572	3,631,495	29,192	3,902,650	23,178	4,513,620	26,621	4,932,670
Wood, roots, barks, leaves, lichens, flowers, herbs, and fruits for dyeing and tanning, 100 kilograms	461,958	9,432,222	443,108	8,648,124	514,557	9,676,803	548,662	9,329,275	546,296	9,437,367
Cotton:—										
Raw and wadding	1,830,328	245,266,766	2,180,249	300,882,762	2,067,772	275,766,324	1,908,608	243,660,535	1,769,621	319,276,833
Yarn Kilograms	840,600	5,206,025	1,538,500	5,392,300	883,600	3,341,260	524,400	2,180,225	636,500	2,848,730
Manufactures		21,054,989		33,954,105		36,079,230		37,344,771		46,282,639
Gutta percha, India-rubber, and manufactures of:—										
Raw, solid and liquid, 100 kilograms	11,731	11,663,750	10,168	11,184,800	14,964	14,215,800	15,674	20,376,200	18,788	31,933,600
Cut in sheets, and articles of sheet India-rubber		2,484,150		2,821,600		2,575,100		3,645,900		2,342,880
In threads		1,065,360		1,060,500		799,900		1,184,900		1,952,000
Other articles		8,187,000		9,217,303		10,690,372		26,921,280		40,161,013
Hemp, flax, jute and other fibrous plants, except cotton:—										
Raw and combed 100 kilograms	459,519	25,914,663	463,382	25,175,694	476,891	22,395,000	528,582	22,700,250	555,669	26,878,583
Cordage, rope and twine, even tared 100 kilograms	3,378	369,360	3,957	467,451	6,078	689,460	3,429	363,582	4,057	438,182
Yarn	46,791	13,229,431	53,964	13,670,981	54,227	14,165,872	51,687	15,983,329	59,876	20,785,590
Manufactures		5,942,592		6,099,965		6,182,735		6,463,938		7,625,871
Hides and skins:—										
Raw, green or dry 100 kilograms	255,756	59,199,215	227,849	55,799,445	234,369	55,852,510	227,772	57,726,180	238,233	64,297,630
Tanned with the hair	1,825	2,063,250	1,896	4,360,950	1,971	4,752,300	2,107	4,478,430	2,343	4,940,400

ITALY.

TOTAL Quantities and Values of the Principal Articles Imported for Consumption, &c.—*Concluded.*

ARTICLES.	1906		1907		1908		1909		1910	
	Quantity.	Value.	Quantity.	Value.	Quantity.	Value.	Quantity.	Value.	Quantity.	Value.
Minerals, metals, &c.— <i>Con.</i>		Lire.		Lire.		Lire.		Lire.		Lire.
Machines— <i>Con.</i>										
Dynamo-electric machines.		12,365,595		17,305,885		23,097,660		15,694,320		14,763,510
Locomobiles.		3,179,129		3,190,500		4,061,232		4,749,088		4,635,080
Locomotives (exclusive of tenders)		13,178,100		21,585,440		15,653,618		11,232,480		4,292,240
Machines and looms for weaving.		17,231,255		24,991,325		23,460,330		11,342,960		6,604,700
Sewing machines.		7,560,470		10,333,730		11,412,410		11,011,650		12,531,140
Spinning machines.		29,613,900		32,993,160		38,126,350		24,415,030		10,073,100
Steam engines.		5,215,795		8,074,505		8,368,265		6,519,160		6,392,675
Other machines.		23,296,890		31,146,325		38,019,685		27,358,480		28,062,290
Machines, detached parts of.		28,671,220		36,536,430		46,769,545		33,638,860		29,060,960
Machine boilers.		4,611,360		8,484,285		7,147,197		3,868,000		3,031,960
" tools.		12,825,335		14,317,400		10,097,330		7,739,700		12,543,800
Nickel and its alloys with copper and zinc.		3,798,440		3,947,560		4,738,410		3,384,905		5,946,595
Silversmith's wares even gilt or silver plate.		5,718,490		6,460,470		6,195,970		7,696,260		9,393,890
Tin in pigs, rods and scrap.		14,856,430		11,917,020		26,023		8,813,025		10,762,050
100 kilograms.	33,610		81,521		93,385		92,231		89,769	
Zinc in pigs and scrap.		4,617,460		4,891,290		4,856,020		5,072,765		5,113,413
" hammered in sheets.		3,227,328		3,310,360		2,944,442		2,772,770		3,254,726
Paper and books—										
Books—Printed.		2,689,100		2,920,900		4,523,700		5,390,150		6,054,800
" Not printed (registers).		49,500		61,710		50,460		57,720		66,760
Manuscripts.		63,762		1,809,707		883,391		1,486,896		1,727,199
Paper.		106,180		71,519		61,911,735		5,905,333		5,231,875
" 100 kilograms.	63,762		71,519		65,401		58,374		65,011	
Pastboards.		2,820,237		2,773,858		2,313,727		119,262		2,859,948
Paper and pasteboard, in frs. of.		1,637,180		1,960,280		2,646,390		2,927,826		2,859,948
Prints, lithographs and advertisement cards.		7,051,200		10,119,200		11,713,200		11,782,200		7,453,450
Reqs of all kinds.		1,577,331		2,224,228		1,533,836		39,356		2,436,450
100 kilograms.	520,168		573,640		616,630		660,115		718,346	
Wood pulp.		14,388,768		16,344,238		17,578,227		17,021,640		16,278,783
Silk—										
Cocoons (except double cocoons).		62,830,820		73,666,975		45,124		64,754,280		41,748,850
100 kilograms.	55,907		58,497		45,124		60,570		43,836	

SESSIONAL PAPER No. 10f

Thrown single, double or twisted.....	100 kilograms.	85,541	119,899,693	105,439	128,607,230	96,199	110,690,018	126,259	112,314,643	55,523	11,717,776
Waste.....	" "	6,564	3,241,250	8,413	4,436,550	6,292	3,618,420	4,570	3,281,680	6,774	5,181,340
Manufactures.....	" "		36,633,533		42,433,821		34,927,882		43,169,091		51,413,249
Stones, earthen, pottery, glass and crystal—											
Asbestos.....	100 kilograms.	21,714	1,411,410	31,096	2,021,240	25,481	1,656,265	22,851	1,589,780	20,508	1,435,560
Bricks, tiles, &c.....	" "		2,153,465		4,189,631		3,195,080		3,080,046		2,953,402
Cement.....	1000 kilograms.	18,937	839,613	29,024	1,289,170	28,935	1,151,411	25,250	1,067,426	22,185	777,932
Coal and coke.....	" "	7,073,435	214,856,180	8,300,439	257,313,669	8,452,320	240,891,120	9,303,500	260,498,168	9,338,752	252,146,304
Earthenware, porcelain, &c.....	" "		5,794,285		7,501,492		8,977,134		8,448,144		9,226,375
Glass and glassware.....	" "		8,594,419		11,099,692		13,029,903		13,811,029		15,457,394
Phosphate.....	1000 kilograms.	307,702	15,388,100	384,896	18,475,008	531,921	27,532,298	478,199	21,918,955	422,714	15,640,418
Precious stones.....	" "		36,640,867		27,532,795		17,435,497		22,752,657		25,949,475
Vehicles.....											
Motor cars for ordinary roads.....	" "		9,957,316		8,296,335		4,354,472		3,912,540		4,580,140
Railway carriages.....	" "		16,590,520		41,273,005		25,306,790		12,536,495		6,040,097
Ships and boats.....	" "		11,728,932		10,003,785		13,708,819		5,385,285		10,807,863
Other.....	" "		1,600,010		5,499,439		7,309,420		9,054,430		12,048,035
Wood and straw—											
Charcoal.....	1000 kilograms.	43,768	3,238,832	37,637	2,860,412	47,115	3,027,855	67,696	4,738,720	77,936	6,624,500
Firewood.....	" "	98,110	2,354,640	103,100	2,680,600	99,484	2,686,068	113,977	3,077,379	96,805	2,906,850
Furniture.....	" "		3,877,420		5,106,076		5,948,125		5,654,490		5,947,210
Wood—Cabinet makers'.....	" "		1,361,328		1,594,364		1,425,036		3,003,036		2,776,449
Common—Rough, or simply rough-hewn with the axe, 1000 kilograms.	" "	89,924	5,485,361	93,108	5,865,804	117,497	7,402,059	121,638	7,666,974	169,424	10,165,440
Squared, sawn in length.....	" "	904,292	87,556,012	1,065,586	104,339,514	1,205,040	120,049,362	1,402,388	139,614,784	1,364,589	132,065,310
Other.....	" "		550,689		592,294		662,987		1,569,901		1,188,807
Other wood and straw.....	" "		9,761,078		13,074,079		14,496,143		17,871,968		18,133,738
Wool, horsehair and other hair—											
Horsehair and other hair.....	" "	17,910	11,353,300	21,320	14,328,140	21,165	12,834,720	15,775	11,572,830	19,616	18,273,050
Wool—Raw, including waste and flock wool.....	100 kilograms.	162,827	69,085,470	181,320	79,963,225	211,492	79,964,200	219,876	90,739,615	232,777	91,837,145
Wool—Yarn.....	100 kilograms.	4,448	3,701,735	4,864	4,298,370	6,396	5,040,680	6,013	5,017,790	6,658	5,458,595
Manufactures.....	" "		42,063,963		47,358,750		44,828,610		52,754,816		51,186,780
Miscellaneous articles—											
Artificial flowers.....	" "		887,329		1,096,130		1,164,940		1,474,970		1,838,130
Musical instruments—											
Pianos.....	" "		1,853,700		2,256,050		2,596,450		2,851,450		3,161,200
Parts of other musical instruments.....	" "		410,293		451,868		487,177		532,848		635,906
Small wares.....	" "		132,160		146,900		246,350		187,200		228,800
Total value of principal and other articles imported (nude).....	" "		15,675,225		20,488,923		22,373,160		24,559,433		27,302,785
Precious metals.....	" "		2,514,351,985		2,890,669,312		2,913,374,509		3,111,710,447		3,245,975,961
			141,708,000		168,143,500		28,052,400		18,000,800		31,065,700
Total imports.....			2,656,039,985		3,048,812,812		2,941,326,969		3,129,711,247		3,277,041,661

ITALY.

TOTAL Quantities and Values of the Principal Articles of Domestic Produce Exported (Merchandise and Silver Bullion) during the Years ended December 31, 1906 to 1910, inclusive.

NOTE:—Lira = 19 cents. Kilog. = 2.204 lbs.

ARTICLES.	1906.		1907.		1908.		1909.		1910.	
	Quantity.	Value.	Quantity.	Value.	Quantity.	Value.	Quantity.	Value.	Quantity.	Value.
Animals, products and waste of animals not comprised in other categories:		Lira.		Lira.		Lira.		Lira.		Lira.
Animals, living:										
Cattle, No.	13,458	6,042,465	39,700	17,246,880	12,254	5,870,750	10,245	5,008,540	4,996	2,687,710
Horses, "	1,354	783,800	1,653	976,650	826	558,650	799	526,000	649	458,750
Sheep, "	32,411	590,987	36,161	614,737	30,568	611,300	27,638	553,960	35,417	880,175
Swine, "	86,325	8,317,396	21,571	2,260,641	4,170	378,910	1,736	172,320	10,871	5,393,329
Butter	48,665	11,983,840	35,539	9,595,530	39,021	10,730,775	36,415	10,011,125	37,628	10,706,255
Cheese	191,936	38,502,475	211,405	41,009,760	198,272	44,070,730	199,831	44,730,330	260,892	58,002,150
Coral		17,926,790		11,881,550		11,498,940		11,002,180		30,346,138
Eggs, poultry	322,651	50,463,325	228,579	40,001,325	206,346	33,269,200	216,915	43,383,000	204,711	40,942,200
Fish of all sorts		5,719,731		7,242,281		4,491,177		4,573,430		7,101,930
Horn, bone and similar substances	81,081	5,133,970	88,563	6,430,300	149,234	11,654,580	172,770	22,388,840	178,641	16,996,810
Meat, fresh, salted or smoked	38,616	6,211,040	38,189	6,387,755	38,156	6,926,070	35,798	6,634,450	40,298	8,017,770
Milk, condensed	12,362	1,236,200	10,329	1,136,199	13,618	1,634,160	15,421	1,850,320	29,975	3,597,000
Mother of Pearl, ivory and tortoise shell		4,158,025		1,841,080		1,693,100		3,267,635		751,810
Poultry—living	59,997	8,949,574	51,470	8,492,600	49,450	8,901,000	58,250	6,886,080	43,017	7,748,400
Dead	294,162	4,724,241	43,416	8,254,740	31,254	6,563,540	27,684	5,813,640	39,240	6,550,400
Beverages, spirits, and oils:										
Mineral water	31,184	748,416	35,426	850,224	42,314	1,015,336	44,023	1,056,352	61,342	1,533,550
Oils, olive	665,754	71,703,070	513,308	58,612,775	417,030	60,793,410	240,149	38,582,125	116,571	66,000,468
Spirits		5,677,676		6,978,215		9,929,075		11,083,600		13,361,500
Vegetable oils and essences		10,070,065		11,526,135		13,653,948		10,571,245		8,500,206
Wine in bottles		13,310,318		16,214,075		16,486,595		18,427,900		22,407,660
in casks		22,799,860		24,830,357		26,440,252		26,128,923		61,323,453
Cereals, flour, paste and vegetable products not comprised in other categories:										
Chestnuts	22,542	3,832,140	25,100	4,267,000	26,354	4,348,510	25,651	4,369,670	24,661	5,239,710

SESSIONAL PAPER No. 10f

Iron and steel, of second manu- facture.....	2,082,234	2,212,713	2,633,885	2,650,258	3,667,334
Iron and steel sheets.....	1,415,778	386,701	389,949	421,429	938,115
Lead and its alloys with antimony.....	2,736,811	2,941,451	2,458,311	1,901,745	1,748,453
Machines and machinery.....	3,597,765	4,712,610	5,461,655	4,018,098	6,376,215
Mercury.....	1,320,025	1,681,140	3,049,380	4,072,080	4,604,960
Tin and its alloys with lead and antimony.....	2,556,070	2,879,870	1,238,370	752,440	1,650,210
Zinc ore.....	21,636,660	19,917,800	11,691,720	15,368,061	17,187,525
Paper and books :—					
Books printed and not printed.....	4,312,610	5,906,390	5,548,460	6,584,740	7,017,480
Paper.....	8,969,022	7,692,433	6,898,465	6,320,086	7,179,661
Pasteboard.....	411,162	551,054	597,359	298,038	342,850
Paper and pasteboard, manufac- tures of.....	751,400	748,140	884,100	1,078,600	731,500
Prints, lithographs and adver- tisement cards.....	9,407,800	10,277,300	11,739,000	10,581,600	6,271,900
Silk :—					
Cocoons (except double cocoons).....	295,290	657,900	420,120	625,950	303,640
Thrown, single, double or twisted.....	565,978,913	536,537,134	406,548,544	403,144,635	402,368,168
Waste silk.....	33,572,775	43,292,375	32,488,320	36,498,675	44,609,850
Stewing thread, whether of silk or waste silk.....	2,342,496	2,965,650	1,926,450	2,444,220	1,940,200
Manufactures.....	87,291,721	89,880,453	86,881,869	85,552,553	104,886,858
Stone, earthen, pottery, glass and glassware :—					
Alabaster, unwrought, 100 kilograms.....	9,423	155,311	100,833	106,613	108,822
Bitumens, solid.....	271,756	2,082,912	3,623,070	3,516,528	4,179,952
Earthenware, porcelain, &c.....	2,836,430	3,505,227	2,891,087	1,978,607	2,222,881
Glass and glassware.....	4,414,736	3,657,313	3,997,424	4,201,930	4,854,987
Marble, unwrought, 100 kilograms.....	9,657,635	10,691,125	10,400,870	10,200,450	11,800,870
Marble and alabaster, wrought.....	15,734,961	17,465,065	15,827,451	11,523,572	18,192,317
Stone for building, 1,000 kilograms.....	82,971	3,114,325	2,559,810	2,852,890	2,852,890
Stoneware.....	2,034,646	1,618,127	19,198,579	19,231,123	20,540,536
Sulphur Raw.....	11,053,372	11,315,097	13,816,526	14,494,499	14,921,725
Sulphur Refined.....	1,328,743	1,355,619	1,298,391	1,316,384	1,316,384
Vehicles :—					
Motor cars for ordinary roads.....	11,847,700	20,185,310	28,236,745	22,941,455	29,806,070
Wood and straw :—					
Casks.....	2,182,935	2,402,327	2,634,115	2,456,102	4,537,329
Charcoal.....	1,929,228	1,773,376	1,729,290	1,576,890	1,620,610
Cork.....	1,534,820	1,873,435	1,688,320	1,334,005	2,330,810
Furniture.....	12,343,060	13,571,715	9,102,615	8,427,175	10,484,140
Small wares.....	2,164,265	5,252,040	4,983,000	6,006,020	8,464,880
Straw plait.....	9,408,350	12,841,720	6,505,460	9,948,380	10,140,565
Utensils and divers articles of common wood.....	3,081,638	2,573,889	1,940,390	2,425,720	2,416,545

ITALY.

TOTAL QUANTITIES AND VALUES OF THE PRINCIPAL ARTICLES OF DOMESTIC PRODUCE EXPORTED, &c. *Continued.*

ARTICLES.	1905.		1907.		1908.		1909.		1910.	
	Quantity.	Value. Lire.	Quantity.	Value. Lire.	Quantity.	Value. Lire.	Quantity.	Value. Lire.	Quantity.	Value. Lire.
Wood and straw— <i>Con.</i>										
Wood Cabinet-makers.....		165,839		1,095,774		1,618,512		1,985,741		1,904,175
Common.....		6,700,703		6,734,980		7,431,519		5,431,972		5,264,583
Wood, horsehair and other hair—										
Horsehair and other hair—		6,320,010		4,434,570		4,017,140		3,848,050		3,568,096
Wool, raw, including waste and										
Wool, raw, including waste and	35,453	11,680,710	26,296	8,414,500	18,396	5,429,150	26,702	7,983,810	26,559	8,197,685
Wool, raw, including waste and	1,350	3,362,520	3,471	2,833,500	2,169	1,746,760	1,788	1,560,840	2,721	2,328,960
Wool, raw, including waste and		13,383,750		16,136,130		12,069,780		19,568,460		29,472,611
Manufactures.....										
Miscellaneous articles										
Articles for collection and works		9,289,240		9,610,294		8,754,797		10,361,936		12,586,779
of art.....										
Electric wires and cables, un-										
Insulated.....		2,254,130		3,143,505		2,134,800		3,439,800		3,806,680
Plats and caps.....		24,759,250		29,539,068		21,517,296		23,711,911		41,752,461
Musical instruments.....		1,917,323		1,848,633		2,149,078		2,022,412		2,522,077
Small wares.....		3,575,451		4,982,626		5,316,365		4,981,863		5,989,490
Umbrellas and parasols.....		758,000		1,051,734		433,023		390,261		672,523
Total value of principal and other		1,905,949,811		1,948,868,310		1,729,263,357		1,865,889,592		2,079,977,376
articles exported (necesse).....		8,275,400		5,810,900		21,012,200		51,097,700		48,116,400
Precious metals.....										
Total exports.....		1,914,225,211		1,954,679,210		1,750,275,557		1,920,987,292		2,128,093,776

SESSIONAL PAPER No. 10f

JAMAICA.

VALUE of the Total Imports and Exports from and to each Principal Country during the Years ended March 31, 1907 to 1909, and Years ended December 31, 1909 and 1910, inclusive, (Including Coin and Bullion.)

IMPORTS.				EXPORTS.					
1906-7.		1907-8.		1908-9.		1909.		1910.	
£	%	£	%	£	%	£	%	£	%
COUNTRIES.									
<i>British Empire.</i>									
United Kingdom.....									
5,477,828		6,724,471		4,882,429		5,482,071		5,114,337	
382		418		102		331		423	
202		282							
19,175		30,616		36,091		5,621		30,449	
137,069		142,622		130,265		75,692		120,265	
597,681		780,425		845,875		849,657		1,011,707	
2,691		2,451		4,532		2,617		4,460	
Other British Possessions.....									
6,533,471		7,689,415		5,919,391		6,416,019		6,581,281	
Totals, British Empire.....									
<i>Foreign Countries.</i>									
Austria-Hungary.....									
1,225		1,362		993		1,280		346	
10,215		31,585		12,315		8,063		8,448	
17,831		16,838		28,657		30,626		54,749	
19,053		22,654		15,492		23,642		16,892	
11,023		11,352		11,796		9,881		13,262	
200,871		225,083		270,868		266,841		266,841	
1,875		740		1,830		8,584		11,063	
44						51		1,611	
Russia.....									
4,465		428		31		3,942		3,694	
4,203,547		6,170,831		5,506,736		5,664,308		5,731,875	
2,395		10,612		10,071		14,097		14,051	
United States.....									
4,470,341		6,192,115		5,850,569		6,050,800		6,144,775	
6,539,471		7,089,415		5,919,394		6,416,019		6,581,281	
Other Foreign Countries.....									
11,005,815		14,181,530		11,778,963		12,466,819		12,729,656	
Totals, Foreign Countries.....									
Totals, British Empire.....									
Grand totals.....									
12,003,286		16,915,941		16,801,390		18,882,838		17,705,617	
3,019,494		3,270,194		3,177,066		3,506,268		3,497,251	
6,674,339		8,293,983		7,861,761		8,284,826		8,471,424	
3,019,494		3,270,194		3,177,066		3,506,268		3,497,251	
9,694,433		11,564,187		11,038,830		12,791,094		12,198,675	
26,106		93,411		91,021		75,117		113,765	
31,853		33,463		28,067		44,072		56,652	
202,810		206,507		225,161		251,131		201,314	
18,189		8,624		21,339		11,461		20,522	
325,683		685,559		561,486		573,461		694,546	
176,168		257,450		341,219		255,461		302,882	
27,511		79,610		57,927		81,978		122,902	
53,573		40,091		57,791		52,201		53,669	
34,175		62,177		72,631		49,647		85,512	
		8,687		4,445		3,234		307	
5,543,563		6,819,690		6,387,110		7,870,343		6,747,451	
5,372		4,651		11,867		11,688		31,959	
6,674,339		8,293,983		7,861,761		8,284,826		8,471,424	
3,019,494		3,270,194		3,177,066		3,506,268		3,497,251	
9,694,433		11,564,187		11,038,830		12,791,094		12,198,675	

JAMAICA.

Total Quantities and Values of the Principal Articles of Merchandise Imported during the Years ended March 31, 1907 to 1909, and Years ended December 31, 1909 and 1910, inclusive.

ARTICLES.	1906-7.		1907-8.		1908-9.		1909.		1910.	
	Quantity.	Value.	Quantity.	Value.	Quantity.	Value.	Quantity.	Value.	Quantity.	Value.
		£		£		£		£		£
Ale and beer.....	171,582	148,686	279,460	238,009	239,212	196,087	254,606	294,078	254,543	190,377
Agricultural implements.....		43,713		37,050		42,432		60,785		70,984
Animals, living.....	4,065	41,298	3,820	38,763	2,818	29,237	48,790	20,790	32,580	12,580
Apparel and slaps.....		386,243		531,384		330,913		263,662		353,280
Bags and sacks.....		75,857		74,887		50,662		56,458		81,809
Bicycles and parts of.....		6,662		16,133		16,833		14,639		12,014
Books.....		66,736		71,613		63,924		74,865		72,157
Breadstuffs:										
Bread and biscuits.....	32,624	148,175	14,155	200,561	41,677	189,308	43,246	151,051	49,758	165,296
Cornmeal.....	21,176	82,660	59,845	218,435	46,669	181,463	34,570	134,797	52,265	190,568
Farmaceous substances.....		24,864		31,117		31,040		28,163		31,268
Indian corn.....	223,914	167,397	277,763	247,771	228,400	225,132	225,703	219,681	253,638	216,026
Oats.....	59,385	40,943	59,280	45,080	71,626	56,643	71,232	60,663	72,685	70,722
Pease and beans.....	15,867	27,963	21,943	41,053	19,176	43,551	15,185	74,304	17,851	52,122
Rice.....	9,928,758	217,438	12,759,711	323,008	9,583,872	246,326	11,579,439	281,546	13,187,469	369,560
Wheatflour.....	175,696	770,638	248,435	1,209,050	223,369	1,195,720	200,959	1,185,826	232,116	1,299,273
Prooms and brushes.....		8,823		12,437		10,648		11,461		9,324
Carriages.....		43,624		71,642		82,398		102,308		175,774
Cement.....	77,471	57,388	74,693	149,947	95,133	150,740	99,756	143,361	75,936	100,969
Coal and coke.....	69,911	363,788	72,238	364,741	54,254	232,753	48,923	247,548	50,368	214,600
Cardage, cables, ropes, &c.....		41,367		44,807		36,013		42,636		40,290
Cotton fibres.....		1,660,419		2,000,988		1,637,665		1,739,869		1,465,241
Drugs and medicines of all kinds.....		126,295		172,435		127,117		149,756		146,360
Earthenware and chinaware.....		38,914		52,974		39,663		50,496		48,228
Electric apparatus.....		38,817		70,790		44,442		38,008		35,108
Fish:										
Dried or salted.....	85,119	568,349	82,269	560,528	90,711	561,892	118,536	605,719	116,746	635,996
Pickled.....	52,156	322,115	49,165	279,458	53,691	279,726	52,200	284,271	50,611	271,360
Preserved.....		67,166		116,911		41,291		57,193		83,716
Other.....		6,775		11,729		10,935		5,129		3,216
Fruits.....		45,547		53,810		54,389		43,294		65,680
Furniture of wood.....		48,729		59,884		71,867		72,460		28,489

SESSIONAL PAPER No. 10f

Glass	36,120	53,913	50,000	51,833	49,455
Hardware and millinery	243,129	452,746	245,659	301,455	315,581
Hardware and cutlery	297,489	327,481	298,351	296,485	283,074
Hats of all kinds	155,524	167,579	115,525	141,175	153,217
Hay	4,248	10,969	4,511	5,055	6,278
Iron and steel—					
Bar, not fit for railway purposes	6,201	16,722	15,004	12,921	12,141
Bars of steel, all kinds	192	14,775	8,249	12,161	1,372
Galvanized iron for roofing	51,046	74,363	79,361	77,871	57,869
Nails, screws and rivets	37,930	51,967	35,804	40,882	47,508
Radical materials	40,800	60,556	36,845	68,025	91,877
Tin plates	23,987	15,651	15,106	21,816	25,692
Tubes and pipes	18,780	24,973	40,121	40,121	38,800
Wire	35,750	51,686	12,888	56,129	67,247
Leather—					
Unwrought	39,011	52,516	35,757	16,365	47,751
Wrought—					
Boots and shoes	300,766	158,279	307,140	402,585	409,300
Saddlery and harness	43,805	54,545	47,875	52,141	51,372
Other kinds	24,007	24,104	18,742	22,523	23,147
Linen mfrs.	33,415	36,106	26,781	30,280	28,883
Machinery	284,865	406,853	307,544	405,013	322,108
Manures	19,087	21,456	25,744	32,150	35,335
Milk, condensed	128,621	174,518	177,114	167,554	211,126
Musical instruments	23,778	23,022	35,157	39,760	52,638
Oils—					
Cotton seed	102,249	129,670	77,251	91,308	108,809
Petroleum	149,830	149,111	149,601	161,169	172,081
Other	37,206	48,472	45,161	47,795	68,313
Paints and colours	35,697	71,659	55,158	49,129	51,844
Paper	128,606	170,552	139,722	155,626	170,571
Perfumery	61,393	86,344	66,406	79,326	76,552
Pickles, vinegars, sauces, &c.	71,433	100,041	93,500	94,885	103,390
Printing presses, &c.	20,400	25,733	27,263	29,703	16,000
Provisions—					
Butter	68,018	354,674	88,179	91,406	98,228
Butter substitutes	43,117	625,380	58,207	63,719	87,804
Cheese	35,580	243,991	38,220	38,127	41,890
Lard	166,619	130,791	205,853	200,732	25,097
Bacon and hams	31,555	37,944	44,530	45,201	60,807
Meats	7,226	7,708	6,169	98,738	94,822
Beef, wet or salted	107,149	7,111	136,685	141,121	89,949
Pork	43,785	39,902	48,925	48,925	59,631
Salt	158,945	5,398,252	136,738	190,334	142,992
Soap					
Spirits—					
Whiskey	53,339	73,964	53,698	50,525	58,712
Other	26,124	39,152	23,990	27,992	39,441
Silk mfrs	78,670	108,394	72,567	71,825	63,510
Stationery, other than paper	37,667	31,679	36,159	31,196	23,847
Tobacco	84,062	108,697	139,882	123,953	106,064

JAMAICA.

Total Quantities and Values of the Principal Articles of Merchandise Imported during the Years ended March 31, 1907 to 1909 and Years ended December 31, 1909 and 1910, inclusive—*Concluded*.

ARTICLES.	1906-7.		1907-8.		1908-9.		1909.		1910.	
	Quantity.	Value.	Quantity.	Value.	Quantity.	Value.	Quantity.	Value.	Quantity.	Value.
		£		£		£		£		£
Vegetables:—										
Potatoes.....	Bbls.	14,285	25,311	8,425	25,628	7,387	23,007	9,818	26,673	
Other.....		7,446	8,979	9,270	8,561	10,453	
Wines.....		38,733	72,469	66,844	63,252	97,848	
Wood:—										
Lumber.....	Feet	310,625	15,987,089	13,849,569	47,4257	11,879,017	408,464	11,202,534	381,682	
Shingles.....	No.	21,618	1,952,176	3,052,081	365,519	1,652,160	19,613	3,450,860	86,903	
Shooks.....		125,369	187,454	159,174	165,661	194,798	
Other.....		45,148	63,043	59,480	69,326	79,249	
Woollen wares.....		226,222	314,033	103,437	200,735	126,276	
All other articles.....		780,943	963,049	814,290	839,938	987,408	
Total imports (mdse.).....		10,556,680	13,917,308	11,750,849	12,421,870	12,702,209	
Coin and bullion.....		449,135	264,222	28,114	44,919	23,847	
Total, imports.....		11,005,815	14,181,530	11,778,963	12,466,819	12,726,056	

SESSIONAL PAPER No. 10f

JAMAICA.

TOTAL Quantities and Values of the Principal Articles of Merchandise Exported during the Years ended March 31, 1907 to 1909, and Years ended December 31, 1909 and 1910.

Articles.	1906-7.		1907-8.		1908-9.		1909		1910.	
	Quantity.	Value.	Quantity.	Value.	Quantity.	Value.	Quantity.	Value.	Quantity.	Value.
Animals, living	No.	\$	No.	\$	No.	\$	No.	\$	No.	\$
Annatto	3,764	69,783	2,663	46,637	1,967	31,143	1,574	25,711	641	29,790
Beeswax	501,754	25,437	571,111	33,707	824,662	50,166	823,246	590,082	736,691	30,684
Cocoa	74,509	21,152	104,166	28,514	92,960	24,385	94,951	96,356	17,159	18,045
Coffee	47,561	535,294	47,469	739,261	49,142	442,448	59,485	555,571	35,009	306,682
.....	54,861	433,357	94,206	689,874	79,463	563,575	73,635	618,675	87,337	811,738
Fruit—										
Bananas	16,009,662	4,286,214	13,912,567	5,055,127	14,612,881	5,084,810	16,712,210	6,831,375	14,065,191	5,546,322
Cacangnuts	11,063,983	215,374	13,744,245	277,589	11,136,850	216,078	13,400,530	297,380	18,694,350	383,055
.....	32,991	61,385	59,190	95,317	34,277	63,018	43,580	78,572	65,768	113,393
Oranges	55,181,145	345,295	64,768,670	375,244	35,909,600	187,240	33,136,600	135,501	47,274,400	257,455
Ginger, unground	2,017,068	192,822	1,718,864	221,077	19,869	242,065	21,025	181,967	23,672	229,153
Hats	61,412	30,695	1,370	17,048	23,939
Hides	401,349	49,196	456,145	59,905	416,550	42,233	506,191	65,252	381,342	56,058
Honey	129,863	47,401	199,962	85,152	156,251	69,705	185,100	93,836	158,366	96,336
Lime juice	86,344	18,385	96,817	23,359	103,711	23,132	99,326	19,131	123,570	22,547
Logwood, extract of	413,272	590,067	557,639	551,169	796,187
Old metal	594,771	22,552	2,664,412	36,869	865,235	13,354	337,843	11,276	1,086,423	15,169
.....	85,294	383,961	73,930	311,894	219,120	698,965	95,374	332,641	110,189	378,474
Pimento	1,463,070	632,688	1,312,169	851,452	1,245,355	999,108	1,652,832	1,339,535	1,346,536	653,340
Rum	163,373	50,310	112,368	46,141	118,110	41,306	131,567	64,000	133,951	61,216
Skins, goat	278,927	576,914	212,468	534,258	123,275	371,962	198,260	579,619	399,211	1,270,930
Sugar, raw	45,984	162,771	61,342	162,824	62,613	145,942	82,290	178,533	67,805	160,113
Tobacco—Cigars	10,575	18,435	30,519	35,673	26,143
.....	23,800	19,011	5,387	23,385	19,148
.....	5,213	11,887	15,997	13,923	12,215
Tortoise shell	50,013	11,887	15,997	13,923	12,215
Vegetables	19,608	2,703	867	1,888	23,153
Wood	49,081	40,160	25,751	21,011	51,169
.....	357,344	39,295	225,818	253,849	392,960
.....	227,897	224,769	228,835	218,606	230,978
All other articles	9,301,493	10,939,322	40,329,463	12,408,360	11,928,683
Totals (mdisc)	392,940	624,865	718,427	382,131	571,992
Gain and balloon	9,694,433	11,564,187	11,038,830	12,791,694	12,498,675
Total exports

JAPAN.
 VALUE of the Total Imports and Exports of Merchandise from and to each Principal Country during the Years ended December 31,
 1906 to 1910 inclusive.

Note: Gold Yen, 19 S. cents.

1906.	EXPORTS.					IMPORTS.				
	1907.	1908.	1909.	1910.	1911.	1907.	1908.	1909.	1910.	1911.
101,311,000	116,245,970	107,724,569	86,227,750	94,700,911	United Kingdom	22,553,000	22,443,305	27,092,677	25,521,401	25,781,364
4,128,000	7,818,753	2,493,705	3,365,780	7,601,681	Australia	4,226,000	4,793,908	5,811,892	5,811,892	6,552,457
2,753,000	2,551,852	2,053,312	2,874,213	2,782,032	Austria-Hungary	1,236,000	1,148,716	1,125,811	1,125,811	1,133,587
10,551,000	13,308,299	7,390,449	6,529,554	9,101,075	Belgium	10,352,000	10,352,000	13,088,089	13,088,089	14,425,973
60,315,000	74,593,284	49,328,437	65,157,095	106,361,197	British India	3,453,000	3,863,657	3,130,681	3,856,470	4,261,792
1,002,000	1,217,140	1,119,671	1,083,261	859,126	British North America	1,034,000	5,767,563	5,314,126	5,661,589	6,519,661
2,468,000	3,062,258	2,702,114	2,972,125	4,615,181	British Straits Settlements	117,780,000	106,013,926	77,745,792	80,284,821	90,037,334
57,337,000	67,392,044	63,783,961	65,060,226	68,569,511	China	25,210,000	32,792,476	30,273,171	26,397,842	17,430,330
8,206,000	16,371,512	13,718,419	14,133,967	8,291,835	Czech	1,394,000	2,261,312	2,123,577	3,071,639	3,433,568
23,520,000	22,030,470	23,965,360	18,631,783	18,879,561	Dutch India	379,000	386,300	616,329	840,633	806,828
1,670,000	3,457,204	5,463,591	5,463,591	3,192,196	Egypt	40,289,000	42,532,655	33,745,755	41,529,175	44,925,229
4,497,000	7,024,357	5,216,432	5,568,694	5,194,819	France	8,396,000	11,353,619	7,975,815	7,963,060	11,167,773
12,590,000	47,667,742	46,278,616	40,217,536	43,916,478	Germany	2,795,000	2,956,000	3,168,677	3,572,239	3,661,452
14,000	13,320	12,938	14,299	11,526	Hawaii	295,000	295,000	206,850	661,750	725,562
1,233,000	1,201,396	1,019,837	840,006	919,297	Holland	27,061,000	24,384,762	18,538,739	21,675,636	23,159,911
685,000	829,610	1,115,530	628,401	674,651	Hong-Kong	11,898,000	13,770,735	11,387,429	11,999,518	16,831,878
636,000	942,874	653,485	518,856	591,562	Italy	4,000	4,211	3,790	3,038	3,107
298,000	847,730	500,350	495,020	571,550	Norway	1,375,000	1,795,726	2,358,713	3,162,846	4,100,505
1,143,000	2,150,178	1,623,147	1,063,700	788,296	Philippine Islands	10,572,000	5,509,283	5,743,175	5,245,010	4,311,749
1,448,000	1,830,536	1,975,505	382,261	970,625	Russia	358,390	358,390	2,408,895	480,551	538,098
3,191,000	2,738,695	2,687,796	2,595,295	2,655,575	Siam	2,000	2,000	5,791	93,775	256,115
1,046,000	1,323,453	1,372,433	2,023,827	3,659,336	Sweden	23,600	64,275	16,365	1,622,341	1,943,010
1,480,000	3,116,866	2,688,818	2,473,222	1,694,199	Switzerland	125,967,000	131,161,915	121,399,686	131,517,139	113,702,219
69,919,000	89,637,362	77,636,536	54,003,172	54,999,166	United States	2,627,000	3,293,574	3,338,182	3,516,973	21,272,686
13,831,000	15,326,681	14,490,002	12,203,123	21,912,502	Other Countries	123,755,000	132,412,873	378,245,673	413,112,541	438,428,496
418,784,000	491,667,346	436,257,462	394,198,843	464,233,808	Total merchandise	25,784,000	18,739,285	37,722,302	6,584,327	59,475,091
47,211,000	8,256,903	17,544,486	79,587,502	17,671,797	Gold and bullion	149,539,036	451,472,158	392,018,175	419,646,538	483,694,087
465,995,00	592,723,819	453,801,948	473,786,345	481,905,605	Grand totals					

JAPAN.

TOTAL QUANTITIES AND VALUES OF THE PRINCIPAL ARTICLES IMPORTED FOR CONSUMPTION (Merchandise only) during the Years ended December 31, 1906, to 1910, inclusive.

NOTE: Gold Yen = 49.8 cents. Kim = 132.28 lbs. Picul = 133.3 lbs. Yard and Ton, same as Canadian.

ARTICLES.	1906.			1907.			1908.			1909.			1910.		
	Quantity.	Value.	Quantity.	Value.	Quantity.	Value.	Quantity.	Value.	Quantity.	Value.	Quantity.	Value.	Quantity.	Value.	
Alcohol and alcoholic liquors.....		Gold Yen.		Gold Yen.		Gold Yen.		Gold Yen.		Gold Yen.		Gold Yen.		Gold Yen.	
Beverages and cereals.....		1,612,343		1,023,471		502,910		1,291,970		689,918		885,980		1,541,491	
Eggs, fresh..... Kim	6,350,801	1,176,932	5,365,488	958,521	7,548,564				9,116,499		8,651,615				
Fish, salmon and trout, salted.....	32,381,905	1,893,052	7,259,336	540,510	5,548,187				6,999,023		324,882		6,942,517	431,591	
Flour of wheat..... Picul	1,591,526	8,190,982	1,232,803	6,212,538	518,229	2,829,178		2,533,082		1,431,137		298,906		1,739,238	
Milk, condensed..... Doz.	622,441	1,508,774	831,761	2,062,211	909,160	2,580,295		884,216		2,312,082		899,382		2,421,240	
Clothing and accessories.....		2,491,741		2,486,566		2,248,550						1,738,073		1,817,594	
Drugs, chemicals and medicines.....															
Ammonia, sulphate of, crude..... Kim	66,296,366	5,296,689	101,415,833	8,227,472	110,627,601		8,796,790		77,063,342		5,923,569		115,696,276	9,065,787	
Soda, caustic..... "	14,521,649	976,375	17,082,191	1,171,180	15,766,780		1,121,150		17,954,374		1,309,131		19,254,582	1,376,658	
" nitrate of, crude..... "	8,241,564	531,469	9,898,556	637,213	9,890,877		609,419		10,781,619		698,423		23,467,483	1,434,370	
Dyes, pigments and paints.....		2,496,582		2,471,856		2,030,784		2,030,784		7,734,057		3,292,797		6,576,076	
Aniline dyes..... "	5,587,322	1,446,872	2,665,546	5,876,705	2,469,137	5,420,604		2,213,024		4,646,393		1,691,532		3,392,400	
Indigo, dry..... "	2,039,536	415,911	2,629,258	412,503	2,229,296	338,001		2,293,449		351,463		2,443,434		414,894	
Paints..... "	2,830,878	3,749,527		3,028,075		2,411,212						3,221,412		3,173,941	
Earthenware, porcelain and glass.....															
Grains and seeds.....		46,159		45,913		194,598		29,292		83,224		4,783		12,237	
Barley..... Picul	10,137	9,718,290	2,903,535	10,494,902	3,527,737	11,574,185		4,294,267		12,643,785		3,188,786		10,889,239	
Beans, peas and pulses..... "	2,808,470	26,172,079	6,770,294	30,931,058	1,853,542	22,688,539		3,313,107		18,385,817		2,296,568		8,644,430	
Rice..... "	6,101,080	1,374,748	904,049	3,669,277	593,786	2,569,745		350,336		1,375,782		818,203		3,338,243	
Wheat..... "	355,293														
Metals.....															
Iron and steel.....		7,638,855		9,805,878		7,533,892		117,549,413		4,621,432		151,263,585		6,533,611	
Bars and rods..... Kim	151,633,511	3,496,116	56,371,947	5,692,014	46,769,661	4,619,473		55,391,085		5,334,073		70,199,461		6,253,514	
Galvanized sheets..... "	35,986,693	1,137,987	18,079,113	1,126,921	1,738,100			21,431,721		1,333,719		36,638,328		2,280,430	
Galvanized wire..... "	16,483,291														
Pipes, ingots, slabs and blooms..... "	171,419,949	3,976,570	169,728,179	4,167,941	161,206,173	3,839,675		199,457,310		3,911,685		181,021,337		3,752,067	

JAPAN.
TOTAL Quantities and Values of the Principal Articles Imported for Consumption (Merchandise only), &c.—Continued.

ARTICLES.	1906.			1907.			1908.			1910.		
	Quantity.	Value.	Quantity.	Value.	Quantity.	Value.	Quantity.	Value.	Quantity.	Value.	Quantity.	Value.
		Gold Yen.		Gold Yen.		Gold Yen.		Gold Yen.		Gold Yen.		Gold Yen.
<i>Metals—Con.</i>												
Iron and steel	29,518,758	2,150,312	39,417,090	3,457,699	37,211,480	3,296,478	40,416,625	2,793,394	44,708,751	2,793,394	44,708,751	3,240,804
Pipes and tubes	121,225,788	5,430,632	157,241,546	7,514,558	104,495,072	4,853,875	44,688,005	2,120,859	90,917,203	2,120,859	90,917,203	1,258,105
Plates and sheets	5,917,912	512,091	12,688,695	1,290,987	27,427,780	2,513,747	37,848,070	3,278,003	35,931,762	3,278,003	35,931,762	3,294,814
Other metals	770,184	788,903	1,849,776	1,803,217	763,793	121,913	590,392	257,895	791,194	257,895	791,194	312,856
Aluminum	483,660	109,702	298,738	60,460	329,476	78,270	102,081	38,355	115,529	38,355	115,529	31,832
Copper-pigs, ingots and slabs	14,839,091	1,455,807	7,362,528	853,098	11,276,799	977,127	13,327,261	1,075,635	19,716,896	1,075,635	19,716,896	1,531,398
Nickel	716,631	666,466	431,973	444,476	887,722	844,615	595,293	598,582	967,972	598,582	967,972	902,242
Zinc or spelter	3,663,301	619,877	2,477,510	425,640	3,682,469	528,653	2,787,100	391,480	5,297,957	391,480	5,297,957	768,523
Blocks, ingots and slabs	6,954,296	1,386,948	7,825,660	1,577,172	7,222,285	1,298,661	6,876,119	1,108,366	7,528,503	1,108,366	7,528,503	1,277,256
Plates and sheets	41,512,963	1,164,806	6,534,037	2,462,712	5,419,235	1,867,129	6,518,586	1,875,631	12,682,609	1,875,631	12,682,609	3,252,304
Metal manufactures—		2,659,914	49,812,628	3,548,357	49,823,643	3,122,215	47,351,783	2,986,703	49,629,156	2,986,703	49,629,156	2,780,146
Insulated electric wire												
Iron nails												
Materials for buildings, bridges, &c	9,582,103	904,123	21,594,463	2,178,887	47,805,247	3,868,167	11,637,621	941,281	10,184,914	941,281	10,184,914	751,639
Oils, fats and waxes	59,428,008	12,826,893	70,165,626	11,824,809	72,297,833	13,105,290	57,436,916	11,657,299	68,908,131	11,657,299	68,908,131	11,903,290
Oil, kerosene or petroleum (Galls, Paraffine wax	10,501,778	1,635,736	9,731,077	1,494,321	12,898,451	2,064,927	11,801,829	1,410,757	13,479,509	1,410,757	13,479,509	1,727,081
Ores and minerals—												
Coal and coke	34,525	523,343	35,289	682,673	62,401	1,238,536	131,652	1,376,122	192,829	1,376,122	192,829	1,824,617
Iron ore	2,006,913	880,272	2,041,236	909,557	3,174,168	1,331,351	3,130,262	1,164,626	3,130,697	1,164,626	3,130,697	1,164,825
Phosphoric	1,938,944	3,889,834	2,138,003	3,900,251	2,002,212	3,550,958	1,184,129	2,229,161	2,803,845	2,229,161	2,803,845	1,787,183
Paper and manufactures												
Books	24,881,392	1,178,975	36,657,299	587,248	26,453,233	516,902	32,289,924	511,375	35,803,711	511,375	35,803,711	548,949
Printing paper		2,271,563		3,407,111		2,549,675		2,963,982		2,963,982		3,416,815
Paper, other		4,954,518		4,508,089		3,312,453		5,292,757		5,292,757		4,852,331
Skins, hair, bone, horn, tusk, shell, &c.—												
Furs	97,712	55,236	49,873	74,981	84,716	48,479	190,887	80,461	346,296	80,461	346,296	111,005
Hides and skins	5,189,392	1,569,956	7,917,462	2,565,139	5,375,869	1,659,211	7,090,311	2,018,911	5,967,553	2,018,911	5,967,553	1,853,140

JAPAN.

Total Quantities and Values of the Principal Articles of Domestic Produce Exported (Merchandise only) during the Years ended December 31, 1906 to 1910, inclusive.

Note:—Gold Yen 40 S cents. Kim=1 32.25 lbs. Picul 133.5 lbs. Sho 1.5881 quart. Ton same as Canadian.

ARTICLES	1906.		1907.		1908.		1909.		1910.	
	Quantity.	Value.	Quantity.	Value.	Quantity.	Value.	Quantity.	Value.	Quantity.	Value.
Alcoholic liquors:		Gold Yen.		Gold Yen.		Gold Yen.		Gold Yen.		Gold Yen.
Beer		1,563,658		1,329,866		1,297,357		972,182		978,959
Sake	6,470,633	3,122,897	6,705,048	3,388,986	6,391,538	3,329,262	6,455,837	3,434,970	4,125,270	2,763,296
Beverages and comestibles:										
Tea	39,021,278	10,747,090	39,684,472	12,618,244	26,662,971	11,453,379	39,741,570	13,156,539	32,946,417	14,542,334
Marine productions:										
Wedge-deer, dried	1,671,887	293,235	973,239	540,422	831,170	438,864	883,031	447,846	888,918	448,346
Fish, dried	17,596,513	2,759,861	18,557,806	2,913,112	11,930,291	2,051,087	18,227,049	2,776,788	16,242,857	2,180,453
Seaweed	53,221,441	1,834,484	53,273,749	1,769,338	46,456,206	1,356,633	58,464,533	1,693,627	59,198,562	1,696,891
Shell fish, dried	3,722,734	1,443,306	3,890,169	1,444,347	2,406,757	840,960	3,140,740	1,402,393	3,860,687	1,552,276
Other beverages & comestibles:										
Comestibles not in us and bottles		1,116,229		1,062,897		998,415		1,337,097		1,850,069
Fruits and nuts:										
Soy	4,441,780	1,251,546		1,510,958		1,149,265		1,374,388		1,343,297
Vegetables		1,082,851		1,463,581		1,054,433		1,088,010		1,007,222
Clothing and accessories:										
Drugs, medicines, dyes and paints:										
Camphor	2,626,581	3,623,785	3,657,657	5,026,878	1,807,565	2,063,410	4,050,782	3,469,398	3,275,102	2,964,369
Sulphur	62,800,730	1,291,911	52,369,424	1,691,389	50,885,719	1,637,496	69,018,006	1,513,414	75,404,559	1,396,412
Other drugs, &c.		3,825,029		3,589,435		3,022,470		3,918,179		4,385,086
Earthenware, porcelain and glass:										
Grain and seeds:										
Rice	561,158	3,687,083		562,788		3,661,344		5,807,290		5,900,477
Wheat		3,923,658		8,585,218		6,864,014		3,545,067		3,511,648
Metals:										
Copper, ingots and slabs, Kim	56,670,861	25,104,955	53,450,776	29,292,693	60,978,734	21,255,013	60,121,441	21,071,383	59,383,384	20,805,718
Metal manufactures, Kim		3,948,413		3,885,869		3,508,727		3,474,243		3,338,046
Oils and waxes		2,627,276		4,967,869		5,841,029		4,704,387		5,110,358
Ores and minerals:—										
Coal and coke	2,407,379	15,359,735	2,924,939	19,043,225	2,867,458	18,317,240	2,845,894	17,323,491	2,795,433	16,325,413
Zinc ore	256,120	477,896	328,647	598,918	248,580	490,271	305,862	612,736	372,113	770,012

SESSIONAL PAPER No. 10f

Paper and mfrs. of	6,166,566	5,294,397	4,783,671	4,961,273	5,025,218
Skins, hair, horns, tusks, &c.	2,211,816	2,231,346	1,818,669	2,117,026	2,811,095
Sugar	11,317,288	2,823,017	3,776,876	5,279,913	6,259,807
Textiles:					
Cotton fibres	15,619,198	16,344,097	14,611,371	17,472,086	20,462,535
Silk	35,679,427	31,639,787	30,370,913	28,923,551	32,796,679
Tissues, mfrs. of	11,487,991	13,420,326	9,114,260	9,850,689	12,036,431
Tobacco:					
Cigarettes	1,051,293	1,773,419	1,271,888	1,610,351	847,050
Other	201,397	336,252	271,818	286,511	409,600
Yarns, threads, twines, cordages:					
Cotton yarns	80,204,106	35,303,520	67,941,393	77,663,306	45,346,964
Silk waste	5,627,450	5,815,149	7,891,257	6,733,023	8,417,314
" raw	10,304,693	10,499,575	9,354,361	12,424,239	130,832,940
Miscellaneous:					
Rumour manufactures:					
Bricks	1,072,224	1,081,475	867,273	882,030	1,156,720
Brushes	1,716,538	5,061,830	3,918,217	6,374,166	9,093,572
Fans	1,193,718	1,217,131	1,125,199	1,204,666	1,732,309
Matches	32,818,834	33,897,460	33,342	837,591	23,282,533
Mats and matting	10,915,965	33,572,100	9,468,602	11,025,185	10,329,666
Soap	5,829,643	5,743,279	5,765,053	4,602,021	3,937,276
Timber, lumber, &c.	821,653	652,565	596,980	677,482	570,751
Umbrellas and parasols	9,329,359	13,331,811	8,822,497	6,154,894	7,030,097
Other	2,653,217	1,613,252	1,517,649	1,662,217	1,968,520
Total value of principal and other articles exported	423,754,892	432,412,873	378,245,673	413,412,511	458,428,996

LEEWARD ISLANDS.

VALUE of the Total Imports and Exports from and to each Principal Country during the Years ended December 31, 1906 to 1910, inclusive. (Including Coin and Bullion.)

	IMPORTS.					EXPORTS.				
	1906.	1907.	1908.	1909.	1910.	1906.	1907.	1908.	1909.	1910.
	£	£	£	£	£	£	£	£	£	£
					%					%
COUNTRIES.										
<i>British Empire.</i>										
United Kingdom.....	869,125	1,124,288	1,008,762	892,673		689,188	1,045,637	774,581	716,947	
Barbados.....	87,108	115,510	145,289	89,298		29,565	19,428	26,893	42,150	
British Guiana.....	14,166	22,941	25,404	27,861		8,151	419	423	14,843	
British North America.....	170,780	175,896	180,135	179,991		796,210	1,104,587	1,199,682	862,003	
Jamaica.....	1,864	2,025	2,433	3,976		39	107	68	165	
Trinidad.....	7,338	16,114	16,892	20,051		27,140	13,373	25,623	47,625	
Windward Islands.....	3,962	10,079	23,501	7,721		4,901	7,109	2,146	1,100	
Other British Possessions.....	46,820	23,846	92,894	69,155		11,126	6,770	17,939	15,569	
Totals, British Empire.....	1,201,161	1,490,639	1,583,310	1,289,832		1,557,620	2,197,430	2,047,358	1,700,432	
<i>Foreign Countries.</i>										
Belgian Ports.....	2,492	13,627	2,448	1,961		30,702	28,616	37,157	36,300	
Danish.....	22,989	34,193	35,882	32,626		21,412	31,930	31,961	28,630	
Dutch.....	21,407	9,917	32,689	21,993		25,704	34,836	43,785	39,721	
French.....	13,076	19,126	17,019	15,901		98	98	346		
Germany.....	2,716	4,176	6,181	4,253		299,961	222,406	351,592	242,810	
United States.....	715,497	865,449	973,963	925,187		49	83	3,171		
Other Foreign Countries.....	616	920	1,418	570						
Totals, Foreign Countries.....	780,793	917,438	1,075,540	1,002,494		287,858	317,939	479,982	347,461	
Totals, British Empire.....	1,201,161	1,490,639	1,583,310	1,289,832		1,557,620	2,197,430	2,047,358	1,700,432	
Grand totals.....	1,981,954	2,408,137	2,658,850	2,292,326		1,845,478	2,515,369	2,518,340	2,047,893	
					Return not received.					Return not received.

SESSIONAL PAPER No. 10f

LEEWARD ISLANDS.

Total Quantities and Values of the Principal Articles of Merchandise Imported during the Years ended December 31, 1906 to 1910, inclusive.

ARTICLES.	1906.			1907.			1908.			1909.			1910.		
	Quantity.	Value.	%	Quantity.	Value.	%	Quantity.	Value.	%	Quantity.	Value.	%	Quantity.	Value.	%
		§			§			§			§			§	
Animals, living	No.	7,091		117	16,011		132	21,671		97	13,281				
Bacon and hams	Lbs.	30,378		18,427	9,285		32,379	9,281		47,969	9,661				
Beef	"	204,225		290,986	16,790		171,707	11,936		149,619	11,903				
Books and printed matter		7,329		7,110	7,110			11,957			10,731				
Books and shoes		44,233		61,333	33,912			33,912			15,586				
Bread and biscuits	Bols.	15,791		17,823	58,984		20,010	59,164		16,703	53,762				
Butter	Lbs.	76,703		19,982	83,929		22,104	70,690		84,198	22,411				
Carrriages and carts		3,476		4,488	4,488			4,531			5,996				
Cement	Bols.	1,563		4,896	2,688		9,198	2,327		3,212	9,917				
Glycerine	Lbs.	41,759		7,781	45,353		16,064	7,815		13,098	7,300				
Coal	Tons	661		5,666	14,620		1,909	9,891		614	5,641				
Coffee	Lbs.	30,397		3,063	35,092		28,707	2,435		31,702	3,036				
Cordage, rope and twine		11,952		13,692	13,692			13,583			13,129				
Combed	Bols.	19,635		66,152	74,879		20,038	80,517		26,611	77,730				
Corn and wheat	Bush.	32,379		27,083	31,230		32,300	37,079		28,802	30,232				
Cottons, woolsens, linens, &c		270,382		436,618	436,618			457,720			299,340				
Drugs, chemicals, &c		27,355		26,382	26,382			31,113			27,881				
Earthenware and glassware		15,111		19,311	19,311			22,849			17,997				
Fancy goods		20,162		22,946	22,946			21,301			25,806				
Fish		114,556		113,325	113,325			122,357			116,498				
Flour of wheat		227,524		258,241	258,241		18,068	302,790		50,601	312,411				
Fruits and vegetables	Bols.	5,393		6,779	6,779			6,821			6,881				
Furniture		7,669		13,198	13,198			11,626			13,348				
Government imports of manufactured articles		5,966		10,405	10,405			9,738			9,738				
Haberdashery and millinery		135,370		185,760	185,760			191,311			131,655				
Hardware		75,117		113,758	113,758			126,628			107,950				
Jewellery		5,640		7,543	7,543			9,095			4,433				
Lead		156,127		12,171	161,488		200,135	17,301		210,357	19,142				
Leather and saddlery	Lbs.	11,761		18,970	18,970			11,300			11,241				
Lumber, pine	Pc.	1,648,411		57,387	2,227,475		2,562,332	101,419		2,077,831	76,834				
Machinery		73,579		58,960	58,960			77,623			13,303				
Malt liquor	Galls.	11,398		7,446	11,951		17,740	11,816		12,732	8,291				

Return not received.

Return not received.

Return not received.

Return not received.

Return not received.

Return not received.

Return not received.

Return not received.

Return not received.

Return not received.

LEEWARD ISLANDS.
Total Quantities and Values of the Principal Articles of Merchandise Imported, &c.—*Concluded.*

ARTICLES.	1906.		1907.		1908.		1909.		1910.	
	Quantity	Value.	Quantity.	Value.	Quantity.	Value.	Quantity.	Value.	Quantity.	Value.
		§		§		§		§		§
Manures		60,327		60,697		59,672		56,214		56,214
Matches	Gross	5,061	10,458	5,130	8,929	4,520	12,983	4,333	5,996	4,333
Musical instruments		3,467		3,830		3,226		2,957		2,842
Oats	Bush	2,151	2,789	2,871	3,226	2,871	3,226	2,871	3,226	2,871
Oils—Castor and fish		33,784		29,182		28,884		29,359		29,359
Kerosene		23,223		28,844		28,884		30,387		30,387
Olive	Galls	8,444	12,128	14,400	12,337	9,738	15,068	12,160	15,068	12,160
Oilmeal	Lbs.	1,412,889	1,322,870	23,397	1,483,575	30,465	1,362,322	27,636	30,465	27,636
Oleomargarine	"	19,821	213,169	20,313	173,040	17,890	297,892	20,351	20,351	20,351
Packages		54,638		65,831		70,878		39,751		39,751
Paints		6,941		8,863		6,613		7,280		7,280
Paris green and insecticides		4,823		12,361		977		1,076		1,076
Peas, beans, barley, &c	Bush	4,881	2,120	4,369	2,215	4,531	5,007	4,117	4,117	4,117
Perfumery		54,399	634,537	58,848	760,674	53,669	694,419	65,115	53,669	65,115
Pork	Lbs.	2,351	1,015	2,555	1,257	3,280	829	1,791	3,280	1,791
Potatoes	Bols	14,563		28,806		9,149		102		102
Rails and tramways		1,585,041		49,416		1,220,839		1,800,442		47,636
Rice	Lbs.	3,674,825	14,210	3,916,366	15,139	3,981,400	15,573	3,656,100	12,123	12,123
Shingles	No.	3,180	4,277	14,089	3,816	9,986	3,521	10,161	3,521	10,161
Shooks	Bundles	22,631	518,995	23,471	550,976	25,258	551,187	25,259	25,259	25,259
Soap	Lbs.	42,001		36,769		50,329		53,869		53,869
Spirits		17,243		21,324		21,536		22,129		22,129
Stationery and paper		21,637	683,198	33,989	789,663	38,334	36,373	36,373	36,373	36,373
Sugar	Lbs.	12,419	14,171	11,415	18,445	14,590	11,595	21,948	14,590	21,948
Tallow and grease	"	4,370	15,933	4,838	15,153	4,750	16,207	4,867	4,867	4,867
Tea	"	118,541	120,046	22,916	120,246	25,024	139,602	21,756	25,024	21,756
Tobacco	"	118,541	8,488	14,025	8,316	11,884	8,279	12,891	11,884	12,891
Wines	Galls	8,293		86,083		112,365		97,268		97,268
All other articles										
Total imports (mdse.)		1,976,114		2,373,035		2,623,096		2,274,645		2,274,645
Coin and bullion		5,840		63,102		27,754		17,681		17,681
Total imports		1,981,954		2,436,137		2,650,850		2,292,326		2,292,326

Return not received.
Return not received.

SESSIONAL PAPER No. 10f

LEEWARD ISLANDS.

Total Quantities and Values of the Principal Articles of Merchandise Exported during the Years ended December 31, 1906 to 1910, inclusive.

Articles.	1906.		1907.		1908.		1909.		1910.	
	Quantity.	Value.	Quantity.	Value.	Quantity.	Value.	Quantity.	Value.	Quantity.	Value.
Animals, living		\$		\$		\$		\$		\$
Cocoa	1,263,350	30,013	1,288,048	32,383	1,075,784	30,446	1,291,676	28,138	1,131,989	14,418
Corned	1,148	3,587	1,297	4,890	872	3,460	1,091	3,418	1,091	3,418
Cotton, raw	133,856	152,209	1,152	328,793	1,071,517	337,868	681,011	192,277	681,011	192,277
Flour	3,773	17,223		25,341	3,736	22,492	3,192	24,124	3,192	24,124
Fruits and vegetables, fresh		26,883		28,981		33,971		26,150		26,150
Hides and skins		20,683		22,333		14,632		12,630		12,630
Limes and lime juice		287,751		39,433		281,435		241,304		241,304
Metal, old		3,290		9,008		2,458		1,450		1,450
Molasses		86,193		134,783		132,671		152,621		152,621
Oils, essential and essences	1,978	15,885	5,085	22,433		24,615		27,428		27,428
Sugar	25,571	872,111	28,429	1,189,392	23,571	1,136,666	20,283	911,925	20,283	911,925
All other articles		100,085		90,532		193,741		212,064		212,064
Total exports (value, k.)		1,785,594		2,468,551		2,389,127		1,946,248		1,946,248
Coin and bullion		59,881		46,835		129,213		101,615		101,615
Total exports		1,845,475		2,515,386		2,518,340		2,047,863		2,047,863
										Return not received.
										Return not received.

SESSIONAL PAPER No. 10f

458,214	483,800	203,204	530,001	721,828	Germany	6,549	44,573	1,872	11,251	1,805
44,804	41,958	38,587	59,115	75,106	Holland			7,018	78	
27,168	50,287	3,153	8,839	11,452	Java					1
887,839	1,141,849	1,134,086	659,844	1,069,101	Madagascar	71,075	187,563	157,492	195,591	139,791
1,258	16,320	4,889	7,188	87,434	Norway				1	
37,744	42,455	20,977	36,781	63,276	Portugal				5	24
48,065	49,542	52,168	20,448	11,943	Poncheherry	750		2,174		
210,567	205,488	233,912	286,001	316,638	Reunion	74,384	35,288	159,002	81,959	150,886
	250	815	7,600		Russia					
37,251	57,011	32,211	31,681	21,438	Spain				3	
52,100	19,478	57,402	48,069	65,776	Sweden					
27,720	64,050	51,653	92,239	127,673	Switzerland		16	1,455	649	
532,147	631,070	540,743	732,423	878,791	United States	711,719	151	52	251	
171,493	227,710	312,360	106,310	155,617	Other Foreign Countries	4,327	16,316	7,821	8,681	216,725
5,787,557	6,528,375	6,489,531	7,403,583	7,664,420	Totals, Foreign Countries	2,001,067	1,940,433	758,338	628,135	682,812
23,800,698	24,632,720	23,730,433	21,533,483	29,593,797	Totals, British Empire	36,758,759	41,889,126	32,701,651	31,771,318	36,122,035
29,588,255	31,161,095	30,219,964	28,937,066	37,258,217	Grand totals	38,759,826	43,829,579	33,139,989	32,593,453	36,804,857

MAURITIUS.

TOTAL Quantities and Values of the Principal Articles of Merchandise Imported during the Years ended December 31, 1906 to 1910, inclusive.

NOTE:—Rs. = Rupees, Rupee = 32 4 cents, Kilog. = 2 204 lbs., Metre = 39 37 inches, Litre = 2199 galls.

ARTICLES.	1906.		1907.		1908.		1909.		1910.	
	Quantity	Value.	Quantity.	Value.	Quantity.	Value.	Quantity.	Value.	Quantity.	Value.
		Rs.		Rs.		Rs.		Rs.		Rs.
Alc and beer		199,854	118,191	86,375	507,814	507,791	817,512	802,243	127,409	1,322,548
Ammonia, sulphate of	Kilogs.	951,690	4,516,831	4,295,626	4,295,626	4,295,626	4,295,626	4,295,626	4,295,626	4,295,626
Animals, living :										
Cattle	No.	9,055	11,598	11,598	11,598	11,598	11,598	11,598	11,598	11,598
Horses	"	239	326	326	326	326	326	326	326	326
Other										
Apothecaries, wares		66,157	142,651	142,651	142,651	142,651	142,651	142,651	142,651	142,651
Apparel		177,775	155,907	155,907	155,907	155,907	155,907	155,907	155,907	155,907
Bags		138,336	131,479	131,479	131,479	131,479	131,479	131,479	131,479	131,479
Bees	No.	3,469,979	2,515,608	2,515,608	2,515,608	2,515,608	2,515,608	2,515,608	2,515,608	2,515,608
Coal	Kilogs.	48,945,918	1,788,351	45,375,747	1,655,615	49,361,876	1,971,681	44,696,979	1,731,469	67,211,126
Coffee		262,435	129,511	122,517	250,531	133,461	66,782	272,232	160,653	342,773
Cordage and twine		185,809	76,285	154,940	66,477	157,751	53,691	165,274	31,224	227,216
Corn, grain and meal :—										
Bran		2,048,323	191,915	1,657,756	154,359	1,764,378	1,74,372	1,315,870	1,23,925	1,447,048
Dholl		3,917,360	439,314	4,198,910	482,448	3,480,006	367,287	3,407,782	387,758	4,898,401
Gram		3,166,367	297,837	2,611,660	243,447	1,973,475	191,436	1,748,938	166,079	2,220,373
Oats		2,575,614	232,696	2,634,431	264,765	3,172,277	466,736	1,336,539	164,797	2,540,824
Rice		60,787,143	6,865,624	59,130,743	7,497,693	59,540,013	8,051,512	58,912,166	7,671,617	58,806,979
Wheat		410,669	46,613	32,092	4,745	31,086	3,611	24,135	1,893	1,085
Wheat flour		9,807,848	1,360,375	7,691,675	1,172,812	6,025,070	892,530	6,648,914	916,117	7,850,316
Other			176,404		130,339		129,488		15,872	
Cottons :—										
Coloured	Metres	5,451,329	831,421	2,431,792	429,682	2,346,732	3,804,639	3,804,377	645,151	5,225,323
Plain	"	4,937,394	862,377	3,764,914	501,830	4,497,471	588,518	5,927,383	824,671	6,056,743
Other			65,630		50,157		46,604		61,254	
Earthenware		475,367	61,886	323,188	56,660	174,534	53,009	394,809	50,891	494,350
Fish : Dried or salted	Kilogs.	690,222	186,448	642,367	230,499	1,228,378	396,815	1,664,495	333,348	312,461
Other		111,534	29,894	64,061	17,238	51,416	12,858	15,000	3,352	86,962
Franks		73,292	37,331	41,226	30,480	28,813	28,813	28,813	28,813	28,813
Glass		613,311	73,292	55,412	56,992	53,583	56,992	53,583	56,992	53,583
Haberdashery		1,021,629	613,311	567,489	567,489	567,489	567,489	567,489	567,489	567,489
Hardware and cutlery		71,143	71,143	71,143	71,143	71,143	71,143	71,143	71,143	71,143
Hats and caps	No.	66,950	71,143	75,658	71,143	41,502	49,282	61,981	63,173	71,999

MAURITIUS.

TOTAL Quantities and Values of the Principal Articles of Merchandise Exported during the Years ended December 31, 1906 to 1910, inclusive.

NOTE:—Rs.=Rupees. Rupee=32.4 cents. Kilog.=2.204 lbs. Litre=2.199 galls.

ARTICLES.	1906.		1907.		1908.		1909.		1910.	
	Quantity.	Value.	Quantity.	Value.	Quantity.	Value.	Quantity.	Value.	Quantity.	Value.
		Rs.		Rs.		Rs.		Rs.		Rs.
Aloe fibre..... Kilogs.	1,949,878	769,233	2,879,685	948,465	2,141,961	599,491	1,878,599	508,459	2,021,226	627,501
Coal..... "	4,500	140
Grain, rice..... "	54,286	4,342	45,450	4,861	172,912	19,221
Oil, cocoanut..... Litres	677,363	164,913	184,495	39,692	355,624	75,656	8,719	121,310	585,411	141,968
Rum..... "	59,421	10,987	291,179	59,420	652,440	72,469	239,677	85,195	159,077	29,761
Sugar, raw..... Kilogs.	186,389,239	55,026,267	195,746,056	38,884,556	196,990,067	29,622,884	179,249,741	30,472,456	215,743,242	31,731,663
Vanilla..... "	4,128	28,665	2,634	43,465	3,648	57,666	3,321	57,340	853	17,412
All other articles.....	1,206,502	1,193,295	933,635	995,553	958,010
Totals (molse.).....	37,759,849	41,145,344	31,361,145	32,190,304	36,528,566
Coin and bullion.....	1,098,977	2,683,635	2,098,846	293,149	275,301
Total exports.....	38,759,826	43,829,279	33,459,989	32,383,453	36,804,867

SESSIONAL PAPER No. 10f

MEXICO.

VALUE of the Total Imports and Exports from and to each Principal Country during the Years ended June 30, 1907 to 1911, inclusive. (Including *Coim and Bullion*.)

NOTE: Peso = 49 8 cents. (O.C., Canada, January 19, 1909, Peso 50 cents.)

COUNTRIES.	IMPORTS.					EXPORTS.				
	1906 7.	1907 8.	1908 9.	1909 10.	1910 11.	1906 7.	1907 8.	1908 9.	1909 10.	1910 11.
	Pesos.	Pesos.	Pesos.	Pesos.	Pesos.	Pesos.	Pesos.	Pesos.	Pesos.	Pesos.
United Kingdom	23,451,273	32,744,972	19,794,409	22,251,617	23,979,391	31,874,024	26,214,939	24,132,109	28,334,502	35,882,352
France	49,377	349,621	32,248	1,695,653	717,357	750	925	2,300	900	7,050
Germany	1,315,688	1,000,288	1,218,994	1,413,332	2,186,779	3,555	19,064	6,689	9,758	54,106
Spain	3,127,630	3,242,747	1,904,881	2,482,933	4,312,747	5,308,504	6,035,676	5,806,947	7,640,082	7,361,582
Sweden	47,676	821,715	1,436,429	2,296,755	769,753	456,679	187,013	528,175	1,036,361	1,835,724
Switzerland	160,532	119,250	297,556	156,384	563,161	1,200	27,168	1,487	12,460	2,900
Italy	288,138	297,409	194,256	181,345	427,684	796	1,000	15	1,750	24,868
Belgium	16,105	31,314	32,943	45,133	36,771					
Canada	177,592	136,732	126,183	151,498	152,528					
Colombia	95,976	144,979	131,776	96,067	69,041	2,372,480	2,064,102	1,610,574	1,705,310	2,204,371
Chile	31,476,651	19,780,208	12,357,391	17,430,845	18,672,389	2,900		500		2,500
Peru	24,036,958	28,320,773	17,137,530	20,268,077	25,361,374	8,054,373	12,393,830	11,009,370	12,283,648	9,369,878
Guatemala	8,595	8,850	19,182	43,001	29,680	20,109,664	22,380,241	12,859,012	8,439,570	8,708,314
Holland	563,779	547,014	411,974	545,351	566,530	182,471	157,581	179,067	562,792	836,792
India	1,157,536	1,022,600	983,196	1,532,362	2,098,866	51,850	14,540	15,760	1,300	103,537
Japan	1,876,459	1,921,671	1,800,940	1,944,454	2,376,881	37,966	48,566	25,719	63,818	165,346
Norway	723,803	936,236	582,369	459,157	464,305	20	1,000	5,987	12,212	15,112
Spain	355,580	351,775	390,433	496,233	538,161	2,988,411	2,331,607	1,229,008	2,051,440	1,584,300
Sweden	7,437,986	7,522,317	5,477,343	5,282,492	5,682,129	450			31,295	1,234
Switzerland	571,562	576,213	328,408	374,195	376,665					
Italy	365,877	441,304	839,527	1,146,665	1,451,192					
United States	146,362,884	118,001,986	90,501,550	112,813,163	113,088,625	175,809,424	170,423,587	172,944,687	196,865,718	224,496,839
Venezuela	26,841	17,816	55,534	85,053	87,680					
Other Countries	1,413,832	1,939,554	691,055	1,357,786	1,623,425	465,193	411,462	443,566	760,184	1,114,919
Totals	232,229,578	221,757,464	156,533,027	194,865,781	205,835,784	248,048,010	242,740,201	231,000,619	260,046,270	293,752,150

MEXICO.

Total Quantities and Values of the Principal Articles Imported during the Years ended June 30, 1906 to 1910, inclusive.

Note:—Peso 49 cents (U.S., Canada, January 19, 1909, Peso=50 cents.) Kilog. = 2.20 lbs. Litro = 2.199 gall.

ARTICLES.	1905-6		1906-7		1907-8		1908-9		1909-10	
	Quantity.	Value. Pesos.	Quantity.	Value. Pesos.	Quantity.	Value. Pesos.	Quantity.	Value. Pesos.	Quantity.	Value. Pesos.
Animals, living										
Arms and explosives										
Cartridges, loaded or not		3,608,297		3,883,772		2,364,575		1,317,338		1,387,754
Dynamite and explosion caps	556,138	572,355	365,196	483,130	701,033	1,235,891	389,163	552,660	428,066	641,801
Explosives, other than dynamite										
Explosives, other than dynamite	1,955,671	1,913,681	5,859,130	1,730,069	3,779,917	1,984,267	2,989,191	860,364	3,751,357	1,086,384
Explosives, other than dynamite		1,113,593		987,641		793,351		517,868		565,096
Explosives, other than dynamite		1,385,295		1,620,718		2,229,536		892,063		1,122,176
Explosives, other than dynamite	88,112,199		36,871,877		132,098,761		33,391,923		73,356,762	
Chemical and pharmaceutical products										
Alkaline cyanide	1,855,512	1,001,292	2,550,121	1,677,871	3,411,334	2,111,890	3,749,933	2,261,670	4,066,812	2,736,730
Calcium carbide	453,533	77,180	788,713	135,600	996,050	127,981	933,138	126,861	1,251,241	132,666
Caustic soda and potash	7,703,278	742,801	7,358,325	736,110	7,203,845	775,311	6,810,923	714,513	7,369,713	803,942
Medical drugs, chemical and pharmaceutical products		1,127,578		1,451,783		1,529,328		1,399,438		1,786,713
Paints and colours	3,359,806	1,261,992	3,384,100	1,512,235	3,702,033	1,739,717	3,031,292	1,278,188	3,855,114	1,713,391
Sulphate or nitrate of potash										
Sulphate or nitrate of potash	577,987	97,405	2,579,301	339,922	3,337,466	394,785	3,359,162	591,713	4,146,133	390,692
Sulphate of copper	1,909,476	344,421	1,255,371	335,536	1,754,575	400,534	1,089,715	193,390	519,213	85,857
Varnishes	486,701	298,929	582,912	336,567	537,897	346,346	478,158	308,303	609,714	405,699
Clay and sand of all kinds, fire-clay,otten-stone, brick-clay, etc.										
Clay and sand of all kinds, fire-clay,otten-stone, brick-clay, etc.		172,674		417,365		665,177		397,387		619,929
Coal	11,846,060	5,593,296	13,023,682	6,680,111	11,072,633	6,952,935	7,068,211	4,221,216	8,124,863	1,997,828
Coke	3,634,515	2,639,754	3,571,781	2,603,281	3,673,758	2,701,349	3,167,796	2,678,494	3,086,339	2,654,857
Cork		408,512		672,773		375,695		270,426		263,755
Cotton										
Raw, ginned, waste and gauded	6,498,813	3,360,124	639,222	368,799	1,862,163	1,001,991	8,474,132	3,744,268	7,247,155	4,011,978

SESSIONAL PAPER No. 10f

Yarn	2,116,411	2,251,875	2,739,286	2,252,198	2,438,468
Manufactures:					
Piece goods:	7,336,909	8,836,748	19,771,132	4,866,511	5,657,076
Other mfrs.	3,175,198	3,333,560	4,171,964	2,229,463	2,768,959
Crystals, glass, crockery,					
porcelain	4,158,155	4,504,551	4,509,025	2,879,225	2,827,770
Flax, hemp etc., &c.:					
Jute, abaca, manila, hemp,	1,631,626	1,687,270	6,129,400	700,677	935,840
pita, xtle, sisal, raw	391,231	401,724	413,065	301,250	391,249
Yarn					
Manufactures:					
Piece goods	683,857	897,827	765,119	189,281	637,292
Other mfrs.	296,738	217,435	252,806	125,393	183,848
Fruits and vegetables	1,575,765	1,816,719	9,757,195	1,330,910	1,465,251
Globes, for incandescent					
electric lights, switches	579,558	579,300	763,461	180,690	288,355
Corn and seeds:					
Alimentary seeds, and					
grains (includes wheat)	5,432,580	3,119,532	14,466,729	4,677,621	10,282,624
Corn and maize	1,780,402	2,196,249	17,787,960	163,665	3,512,055
Flour of wheat and other					
cereals and meals	648,376	4,011,307	4,368,866	606,584	640,122
Cacaway seeds and cacao	673,074	723,218	726,393	465,320	1,140,992
Gutta percha:					
Articles of gutta percha					
and celluloid	810,582	905,337	1,301,126	741,598	758,196
Rubber belts for mach-					
ery	344,104	382,068	393,555	361,658	482,782
Rubber hose	291,136	251,690	280,439	245,788	296,429
Hides and skins, raw	161,739	297,333	175,500	95,304	91,630
Leather:					
Boots and shoes					
Calf skins, kid, chamois,					
patent leather, &c.	3,315,794	3,432,357	939,612	2,550,330	3,297,851
Leather belting for mach-	546,653	635,450	630,135	713,394	969,386
inery	335,022	415,489	362,574	279,782	366,577
Leather gloves	30,357	133,529	111,198	72,797	83,438
Machinery of all kinds	19,651,580	29,290,522	78,883,469	18,877,094	19,136,154
Metals:					
Copper and alloys of:					
Articles of copper, brass,					
bronze, white metal	2,040,801	2,063,579	2,657,684	1,374,006	1,685,564
Cables with or without					
copper &c. cores	378,316	1,127,749	856,872	671,362	476,297
Copper, brass, bronze,					
white metal wire	700,773	839,806	1,374,733	461,832	630,046
Copper, ore, mastic, pigs					
and granulated	3,360,750	2,661,566	8,498,854	2,193,214	2,653,918
and granulated	14,654,251	9,562,069	7,352,854	7,664,410	

MEXICO.

TOTAL Quantities and Values of the Principal Articles of Merchandise Imported, &c.—*Continued.*

ARTICLES.	1905 6.		1906 7.		1907 8.		1908 9.		1909 10.	
	Quantity.	Value.	Quantity.	Value.	Quantity.	Value.	Quantity.	Value.	Quantity.	Value.
<i>Metals—Cm.</i>		Pesos.		Pesos.		Pesos.		Pesos.		Pesos.
Gold, silver, platinum:										
Coin, gold and silver of any country.....	42,212,342	23,883,487		3,364,049		923,154		923,154		2,536,927
Gold, silver, platinum ore, in goods, dust.....	32,493	1,022,159		38,183		40,453		40,453		22,349
Jewellery.....	606,035	799,415		829,195		385,322		385,322		619,788
<i>Iron and steel:</i>										
Articles of iron and steel, tin- ned, nicked, covered with copied, brass, painted or galvanized..... Kilogs.	7,148,446	3,963,905	8,339,150	4,829,021	7,604,888	4,787,519	5,343,454	3,361,629	6,088,710	3,891,918
Beams, joists, columns, frames, brackets, &c.....	16,961,613	1,551,290	28,169,409	2,791,746	38,528,718	1,140,956	20,401,376	1,844,750	15,393,743	1,557,749
Bars, rounds, square, flat, channel, angle, &c.....	5,392,217	682,883	7,711,875	940,070	9,239,261	1,309,265	7,039,948	833,326	6,272,128	813,645
Piping and tubing.....	20,560,884	2,535,968	29,638,765	3,483,119	31,650,298	4,064,658	27,069,273	3,143,633	68,972,491	6,467,041
Smooth sheets, corn- ered roofing, even if painted, &c.....	16,927,767	2,025,239	18,873,575	2,481,222	15,617,736	2,031,421	13,977,076	1,627,929	15,463,446	1,712,525
Wire.....	14,298,492	1,469,985	15,885,281	1,726,212	18,292,903	1,966,781	14,724,552	1,440,170	18,245,797	1,876,751
Rails, joints, bolts, &c. for railways.....	94,072,679	5,324,261	91,918,200	5,655,252	96,945,283	7,008,866	88,527,773	1,252,234	122,456,977	7,310,831
Nails, screws, tacks, bolts, nuts, rivets.....	5,361,646	981,656	6,759,092	1,274,251	6,616,024	1,291,905	5,646,630	882,412	5,637,178	977,086
Plows, spades and other agricultural tools.....	3,786,831	1,096,067	3,899,807	1,282,237	3,266,086	1,039,818	2,450,929	790,509	3,871,749	1,089,942
Tin plate in sheets.....	4,446,211	546,926	5,492,292	761,829	5,339,677	810,331	4,333,808	566,725	5,002,800	626,324
Tin lead and zinc: Ores and metals.....		291,067		445,966		426,937		392,404		353,468
Manufactured articles.....		605,090		845,443		997,904		745,701		706,797
Musical instruments.....		1,127,578		1,417,462		1,587,853		993,059		1,186,496

2 GEORGE V., A. 1912

MEXICO.

Total Quantities and Values of the Principal Articles Exported during the Years ended June 30 1906 to 1910, inclusive.

Note: Peso = 49.8 cents (U. S., Canada, January 19, 1909—Peso = 50 cents.)

ARTICLES.	1905-6.		1906-7.		1907-8.		1908-9.		1909-10.	
	Quantity.	Value.	Quantity.	Value.	Quantity.	Value.	Quantity.	Value.	Quantity.	Value.
Animals, living:		Pesos.		Pesos.		Pesos.		Pesos.		Pesos.
Horses, mules and asses.....No.	22,967	691,353	6,828	275,315	3,454	190,348	3,338	217,606	6,688	556,492
Cattle.....Kilogs.	117,763	2,223,988	45,990	1,201,693	84,169	1,854,480	136,051	3,635,967	193,326	5,036,475
Béans, kidney (frijol).....Kilogs.	6,339,019	716,134	6,113,694	892,695	4,273,909	3,888,183	3,961,718	5,487,253	6,396,189	1,121,355
Bacon root (raiz de zacaton).....Kilogs.	3,870,181	1,872,577	3,735,739	1,821,217	1,733,109	1,452,146	2,039,681	2,674,285	2,774,285	5,794,585
Caoutchouc.....Kilogs.	4,500,248	2,300,248	4,691,476	6,678,926	5,629,746	8,891,378	6,015,175	8,719,126	8,068,261	16,760,068
Chicle gum.....Kilogs.	2,181,334	1,636,523	2,166,052	2,144,724	2,295,228	2,251,529	2,623,860	2,417,011	3,172,667	3,409,567
Coffee.....Kilogs.	19,257,946	9,288,623	14,159,948	7,237,329	21,458,968	10,592,486	26,632,914	12,514,327	18,683,849	8,066,833
Cotton, raw.....Kilogs.	673,717	192,588	11,277,382	1,423,144	3,893,372	1,806,195	581,979	162,065	1,281,749	461,380
Cotton-seed meal and cake.....Kilogs.	16,210,653	565,760	21,929,115	546,280	22,396,694	843,666	14,155,311	627,511	13,960,982	557,362
Dye-woods.....Kilogs.	22,273,748	629,216	28,113,367	834,535	30,101,352	696,366	16,411,834	340,763	17,156,835	127,558
Fruits, fresh.....Kilogs.	5,446,436	295,334	5,131,680	329,990	7,238,967	376,466	9,350,616	482,945	7,298,519	326,388
Honeycom, raw.....Kilogs.	97,408,162	29,437,318	110,630,016	31,440,246	110,746,654	27,019,340	107,868,985	23,882,701	96,441,186	22,096,232
Hides and skins, raw:										
Cattle hides.....Kilogs.	7,117,080	3,659,539	8,942,820	4,140,558	7,754,338	3,125,758	11,050,564	4,702,687	17,041,829	7,989,187
Goat skins.....Kilogs.	3,219,886	4,535,539	3,495,138	4,623,573	2,931,556	3,651,161	3,710,888	3,665,290	3,568,581	4,046,250
Other skins.....Kilogs.	163,533	487,051	793,548	740,969	570,725	612,531	645,780	649,100	823,430	736,699
Wool, raw.....Kilogs.	29,291,061	3,667,845	21,347,348	3,813,176	17,298,494	2,900,727	17,987,986	2,871,391	18,183,522	3,091,721
Metals:										
Antimony, unwrought.....Kilogs.	2,071,344	1,024,267	3,479,299	1,382,802	4,463,847	1,672,347	4,695,117	2,047,711	4,374,931	2,187,470
Copper ore.....Kilogs.	73,475,457	5,466,144	105,697,387	7,077,677	80,556,418	6,396,696	87,070,796	5,535,029	159,897,896	8,265,681
Copper.....Kilogs.	50,913,660	23,189,754	51,057,130	21,745,104	38,012,169	18,437,165	30,113,092	14,840,225	43,597,597	17,807,137
Gold bullion.....Kilogs.		28,123,379	19,529,068	19,529,068		23,016,701		36,387,312		39,829,319
" one and dust.....Kilogs.		3,567,323	4,304,585		2,558,001	2,558,001		2,190,373		2,787,893
Lead, unwrought.....Kilogs.		67,631,966	4,967,796	63,065,652	3,614,977	5,343,225	1,222,967,070	6,296,486	125,299,318	6,801,722
Silver bullion.....Kilogs.		19,794,478	24,683,750		70,289,116		61,005,698		81,841	68,461,883
" one and dust.....Kilogs.		8,573,500	10,817,963		10,820,111		100,280		1,000,280	81,841
Zinc.....Kilogs.	16,642,510	336,235	35,566,793	2,010,408	43,393,038	888,474	41,297,184	9,455,611	54,136,185	7,802,399
Peano (chick, peano).....Kilogs.	15,312,220	2,960,822	2,669,718	4,684,521	18,601,839	3,418,258	11,692,822	2,107,600	18,001,488	3,127,146
Sugar.....Kilogs.	5,072,155	674,235	7,049,386	1,164,339	5,685,824	689,612	4,212,234	512,128	11,103,539	1,440,841
Tobacco, raw.....Kilogs.	1,623,843	2,216,282	1,494,722	1,894,890	2,646,551	2,818,133	1,408,743	1,707,269	635,711	652,227
" manufactured.....Kilogs.	183,296	373,381	909,253	493,229	183,751	501,634	132,611	347,180	131,966	310,354
Vanilla.....Kilogs.	224,710	4,157,395	163,744	2,662,266	108,071	1,907,065	141,351	1,641,733	151,383	1,577,078
Wood, fine cabinet.....Kilogs.		1,691,738		1,974,533		2,023,431		2,693,230		2,321,057
Total values of principal and other articles exported.....Kilogs.		271,138,800		248,018,010		242,740,291		231,100,619		260,046,270

SESSIONAL PAPER No. 10f

NEWFOUNDLAND (including Labrador).
 Value of the Total Imports and Exports from and to each Principal Country during the Years ended June 30,
 1907 to 1911, inclusive. (Including Coin and Bullion).

IMPORTS.		COUNTRIES.										EXPORTS.		
1906 7.	1907 8.	1908 9.	1909 10.	1910 11.	British Empire					1906 7.	1907 8.	1908 9.	1909 10.	1910 11.
£	£	£	%	%	£	£	£	£	£	£	£	£	£	%
2,669,934	2,668,802	2,493,470	2,940,401	3,092,429	United Kingdom	1,492,755	1,299,428	1,426,229	1,824,235	2,345,342				
286,617	265,572	314,293	315,650	342,559	British West Indies	430,462	422,715	437,711	436,728	433,900				
3,669,698	4,257,617	3,437,009	4,529,739	4,607,720	Canada	1,611,480	1,863,781	1,592,090	1,454,311	1,745,389				
5,239	7	18	16,631	14,293	Gibraltar	80		80	173	80				
17,599	17,599	7,192	16,631	14,293	India	14,983	36,464	26,928	17,824	21,884				
280	280	280	250	238	Malta	7,979	10,180	5,693	11,631	3,328				
49,247	74,292	87,439	78,826	77,900	Other British Possessions									
6,680,135	7,283,919	6,840,401	7,911,518	8,135,239	Totals, British Empire	3,556,879	3,536,571	3,438,731	3,764,925	4,572,925				
					<i>Foreign Countries.</i>									
1,092	1,371	269	1,594	1,295	Argentine Republic	149,940	128,550	24,991	68,700	116,913				
47,291	42,733	31,675	37,051	38,108	Austria Hungary	2,002	5,041	462	633	730				
527	5	390	37,051	8	Belgium	102,883	12,376	33,859	47,381	8,266				
17,375	11,407	13,356	11,459	12,802	Brazil	2,963,441	2,017,805	1,719,082	2,100,691	2,161,927				
31,259	44,929	73,788	17,480	22,480	Costa Rica	6,896	13,850	4,630	4,437	786				
24,136	24,316	24,316	24,148	33,144	France	4,978	51,370	3,733	4,781	3,732				
33,497	36,968	26,571	36,476	47,331	Germany	189,652	291,159	172,817	264,137	248,185				
795	1,216	2,569	2,518	1,008	Greece	179,885	290,934	246,856	373,316	290,092				
46,104	22,438	21,731	30,367	20,055	Holland	146,809	190,702	148,514	127,571	153,425				
73,322	133,382	98,013	81,077	87,270	Italy	1,331,518	1,290,150	1,448,163	1,498,019	727,385				
7,360	12,979	7,837	7,837	4,943,874	Portugal	1,841,968	1,733,346	1,590,181	1,693,798	1,508,448				
3,447,359	3,850,892	4,232,680	4,571,192	30,568	Spain	994,366	1,174,196	984,641	883,539	887,548				
14,275	18,309	28,433	63,937	30,568	SE. France	9,506	7,236	9,838	7,526	4,643				
					United States	1,391,269	1,477,769	848,176	1,463,313	1,249,530				
					Other Foreign Countries	136,119	111,771	290,186	123,170	129,806				
3,745,905	4,232,192	4,561,336	4,888,178	5,248,671	Totals, Foreign Countries	8,544,282	8,279,198	7,440,182	8,069,072	7,462,824				
6,680,135	7,283,919	6,840,401	7,911,518	8,135,239	Totals, British Empire	3,556,879	3,536,571	3,438,731	3,764,925	4,572,925				
10,426,040	11,516,111	11,402,337	12,739,696	13,383,910	Grand totals	12,101,161	11,815,769	10,848,913	11,824,997	11,975,747				

SESSIONAL PAPER No. 10f

China and earthenware.....	36,194	32,976	26,869	50,405	39,214
Clocks, watches, &c.....	16,767	15,822	15,622	13,657	15,040
Coal.....	563,298	618,391	693,397	691,734	730,117
Tons.....	179,542	198,040	229,911	243,508	243,508
Coffee.....	7,733	6,456	7,107	7,474	8,344
Combs.....	5,969	6,543	6,593	7,976	7,173
Confectionery.....	27,896	30,468	30,094	37,697	49,281
Cordage.....	48,211	613,269	534,829	333,307	31,917
Corks and corkwood.....	10,424	8,541	6,128	6,551	5,065
Corn for brooms.....	5,354	5,384	7,553	10,790	9,631
Dried.....	5,154	7,194	6,773	9,045	12,407
Drain pipes, chimney tops & stove lining.....	3,710	2,688	3,660	13,573	13,573
Explosives.....	7,547	5,695	14,024	19,079	16,470
Fancy wares.....	29,609	53,806	37,650	49,499	52,387
Findings for hanks and shoes.....	8,472	9,779	8,718	10,586	11,009
Fish, British caught and cured.....	7,880	31,732	15,772	14,465	32,912
Fruits:—					
Fresh:—					
Apples.....	38,749	40,804	55,589	41,402	43,560
Oranges, lemons, grapes and fruit pulp for bakers.....	18,152	47,264	47,942	53,346	56,987
Dried:—					
Apples.....	17,128	5,922	7,249	8,920	9,995
Currants, raisins, prunes, dates, etc.....	41,111	786,253	44,090	24,014	13,585
Currants, sultana raisins the product of Greece.....	24,748	43,558	24,347	24,718	39,272
Nuts.....	6,927	5,705	4,555	6,685	7,779
Preserved:—					
Jams, jellies and preserves.....	7,289	9,085	6,764	7,986	9,100
Preserved fruit.....	16,197	14,781	16,775	13,757	17,862
Pears, gloves, nuts and jackets.....	18,276	17,194	14,615	19,635	14,669
Glass and manufactures of.....	47,830	38,276	38,428	42,263	50,713
Groceries:—					
Buckwheat.....	109	249	241	273	198
Cocoa and chocolate.....	13,226	12,766	13,315	11,134	11,448
Jellies, glucose, fruit juice, fruit syrups, sago, spices, milk, pickles, sauces.....	84,393	80,902	68,069	85,491	85,491
Yeast, baking powder, &c.....	112,511	131,422	125,429	132,901	153,684
Hardware.....	306,297	293,385	256,342	347,380	359,924
Hats and caps.....	76,582	65,634	66,717	75,889	81,289
Hay.....	29,414	35,730	37,747	40,802	31,215
Tons.....	2,086	2,066	3,043	2,503	2,503
Hemp and coarse yarn, sisal, &c.....	211,835	254,715	158,685	91,411	103,487
Hides, raw.....	24,268	30,441	17,890	11,431	64,924
India-rubber and manufactures of.....	83,999	83,971	73,810	73,810	98,891
Iron and steel:—					
Iron of all kinds, including galvanized.....	41,326	11,276	28,666	32,379	31,610
Bridges, columns, girders, shapes or sections.....	1,511	6,746	3,172	10,364	7,653
Hoop iron.....	6,259	10,154	4,681	9,308	7,408
Steel strips for making hoops.....	11,052	15,649	18,473	15,670	15,670
Pig iron.....	3,471	10,609	34,999	32,917	8,846
Railway bars and fittings, or steel pipe.....	3,471	10,609	34,999	32,917	8,846

NEW FOUNDLAND (Including Labrador.)
 Total Quantities and Values of the Principal Articles of Merchandise Imported, &c. *Continued.*

ARTICLES.	1906-07.		1907-08.		1908-09.		1909-10.		1910-11.	
	Quantity.	Value.	Quantity.	Value.	Quantity.	Value.	Quantity.	Value.	Quantity.	Value.
Iron and steel <i>Cont.</i>										
Steel, mild		7,197		6,476		6,063		7,179		5,224
Tools, for boilers		7,331		7,331		8,630		6,390		4,175
Wrought or steel tubing		1,972		3,209		3,187		12,117		4,402
Jewellery		23,151		17,856		21,324		23,062		26,732
Knife block, polish of all kinds, washing soda and lye		18,656		15,549		15,300		19,910		19,619
Leather:										
Unmanufactured										
Grain, buff or pebbled		27,155		16,024		25,155		23,626		23,626
Harness leather		6,600		7,781		6,687		7,884		3,433
Leather for further dressing	96,391	23,148	113,151	26,467	82,382	18,643	89,151	22,975	91,507	23,263
Sole		140,173		141,896		152,717		153,775		175,790
Upper, repaired, patent, &c		29,984		26,367		23,187		46,456		45,263
Manufactured										
Books and shoes, gaiters, leggings &c.		125,462		97,808		120,658		143,723		134,163
Harness and saddlery		5,491		4,932		6,292		5,136		7,474
Lines and twines		106,289		90,793		88,305		92,458		79,430
Machinery:										
Locomotives and automobiles		27,170		46,479		44,694		96,843		58,879
Machinery for mining purposes		179,345		228,685		141,123		176,914		231,696
Machinery for local industries		49,285		44,155		25,620		27,221		18,044
Motor engines		694		1,807		16,978		13,898		25,669
Radiators, electric light material, &c		31,762		17,849		17,041		41,201		65,531
Typewriters, sewing and knitting machines		101,318		82,653		85,883		149,296		111,871
Wood cards, spinning wheels, steel propellers		3,445		9,298		7,285		9,101		10,758
Mammes		7,841		6,119		7,131		6,546		5,886
Matches		3,283		6,432		4,921		5,649		5,392
Material for sheathing vessels		4,726		8,630		13,691		3,465		4,537
Medicines		86,719		86,829		89,669		133,269		110,256
Molasses	1,239,969	75,127	1,262,346	268,403	1,186,473	322,966	4,312,222	310,393	1,512,617	333,139
Musical instruments		27,713		23,749		17,337		18,580		21,219
Nails (cut, pressed and wire)		26,178		33,124		1,263,148		482,457		291,115
Shoe tacks, brads, springs and shoe nails		2,218		2,564		3,692		4,559		75,396

NEWFOUNDLAND (including Labrador).
 Total Quantities and Values of the Principal Articles of Merchandise Imported, &c.—*Continued.*

ARTICLES.	1906-7		1907-8		1908-9		1909-10		1910-11	
	Quantity.	Value. %	Quantity.	Value. %	Quantity.	Value. %	Quantity.	Value. %	Quantity.	Value. %
Textile and apparel— <i>Cont.</i>										
Blankets and serges.....		26,801		27,272		16,299		18,737		24,813
Ready-made and collars and cuffs.....		206,381		183,518		181,135		245,293		236,053
Smallwares.....		180,932		157,636		164,101		181,000		174,458
Dressed feathers, ribbons, velvets and lace.....										
Sewing cottons, thread and buttons, pins and needles, book and shoe laces.....		51,169		53,519		52,665		65,742		62,774
Towels, cloths, doekins, felt cloth, &c.....		152,763		133,968		138,674		160,355		178,840
Women's dress goods, coat linings, wince, &c.....		129,767		123,744		168,305		127,833		133,863
Tinware—Agate, granite, steel hollow-ware.....		23,255		20,118		22,334		19,591		21,849
Tobacco—Cigars..... No.		681,275		12,032		482,825		15,063		490,878
Cigarettes..... " "		2,490,500		2,631,560		2,831,730		3,763,650		467,263
Leaf..... Lbs.		37,981		360,445		38,827		50,046		161,389
Manufactures..... " "		390,773		412,669		411,011		98,294		107,429
Tobacco pipes..... " "		6,641		9,875		8,547		11,805		10,812
Trunks and valises, carpet bags, purses, satchels, &c.....		6,065		5,354		5,809		7,861		9,091
Trunks for sailmaking, &c.....		3,306		3,065		3,716		3,022		2,983
Vegetables.....										
Cabbage..... Lbs.		351,233		570,727		440,198		401,361		413,929
Onions, squash, cucumbers, pumpkins, &c.....		13,459		14,403		15,875		15,985		17,081
Potatoes..... Bush		48,259		74,342		35,691		72,928		31,957
Turnips, beets, carrots and parsnips.....		9,465		5,805		14,099		3,396		16,362
Wines..... Gall.		18,365		12,634		15,310		31,362		24,862
Wood and staves of.....										
Laths and shingles..... No.		747,000		952,000		1,040,500		2,231		878,000
Lumber..... Feet.		1,093,990		1,423,524		1,263,916		23,309		1,170,105
Staves and headings.....		14,915		32,700		23,697		36,640		30,866
Woodenware.....		24,305		22,665		22,184		20,640		22,681
Yarn.....		30,703		31,483		27,666		35,973		32,453
All other articles.....		189,040		198,859		158,810		306,475		1,163,181
Total imports (mobe).....		10,125,490		11,073,401		11,290,715		12,687,643		13,277,466
Gain and bullion.....		300,850		442,710		161,622		112,653		106,444
Total imports.....		10,426,040		11,516,111		11,452,337		12,799,696		13,383,910

SESSIONAL PAPER No. 107

NEWFOUNDLAND (including Labrador).

Total Quantities and Values of the Principal Articles of Merchandise Exported during the Years ended June 30, 1907 to 1911, inclusive.

Articles.	1906 7.		1907 8.		1908 9.		1909 10.		1910 11.	
	Quantity.	Value.	Quantity.	Value.	Quantity.	Value.	Quantity.	Value.	Quantity.	Value.
Coal	160	\$ 800	25	\$ 115	290	\$ 290	90	\$ 280	280	\$ 280
Fish:										
Cod, dry salted.....	1,122,445	7,873,172	1,503,239	7,820,092	1,732,387	7,398,536	1,502,269	7,307,778	1,182,729	6,514,601
Herrings, frozen	22,817	76,851	39,211	121,871	25,433	57,876	23,719	52,241	33,072	89,661
" pickled	66,792	222,977	60,398	181,314	43,756	127,887	56,531	156,587	73,807	205,996
Lobsters, canned	26,399	383,737	26,060	418,605	25,826	343,619	26,058	337,835	25,803	360,495
Salmon, pickled		73,660		41,354		34,315		56,845		55,163
Furs		137,850		102,132		45,232		86,310		111,263
Lumber	18,611	326,581		236,994		81,759		141,696		125,279
Oil, cod, unrefined	4,890	538,713	4,789	533,902	6,026	367,908	7,707	352,519	6,085	300,940
Oil, cod liver	51,347	31,735	48,015	26,280	93,780	31,604	44,307	26,464	83,936	38,607
Oil, seal	5,351	417,307	3,367	308,197	2,861	252,262	5,252	459,811	3,873	385,250
Oil, whale	2,211	173,011	1,980	171,257	1,796	131,226	2,015	117,340	1,620	114,991
Ores:										
Copper	55,890	278,350	51,067	275,300	40,279	220,835	37,036	197,709	42,131	231,633
Iron	802,700	890,670	913,160	1,037,806	880,120	968,132	1,059,880	1,165,867	1,175,185	1,292,702
Zinc	29,865	184,140	29,151	135,186					5,418	26,290
Skans, seal (undressed)	164,509	194,300	115,890	140,137	371,968	433,620	372,501	460,220	221,651	275,287
All other articles		44,313		440,337		349,812		869,912		1,767,256
Total exports (mdse)		12,099,457		11,815,259		10,848,203		11,822,417		11,975,157
Cann and ballion		1,704		510		610		2,580		290
Total exports		12,101,161		11,815,769		10,848,813		11,824,997		11,975,447

NEW ZEALAND.

VALUE of the Total Imports and Exports from and to each Principal Country during the Years ended December 31, 1906 to 1910, inclusive. (Including *Guin and Ballion.*)

		IMPORTS.					EXPORTS.				
		COUNTRIES.					COUNTRIES.				
		1906.	1907.	1908.	1909.	1910.	1906.	1907.	1908.	1909.	1910.
%	%	%	%	%	%	%	%	%	%	%	
13,815,715	50,019,692	50,816,910	45,200,558	51,091,018	49,139	68,362,923	80,162,998	63,966,396	78,806,819	90,681,171	
13,206,517	13,220,755	13,828,273	13,452,199	11,482,379	11,482,379	11,028,273	10,810,125	10,253,383	9,351,825	9,783,653	
1,190,110	1,869,369	1,758,628	1,871,182	1,999,597	21,396	21,396	27,769	4,453	17,486	17,677	
1,382	1,662	21,717	29,187	31,378	31,378	61,850	79,180	153,641	293,114	135,125	
921,292	1,071,163	1,023,285	1,121,761	1,200,250	1,200,250	277,431	545,182	516,991	651,907	638,379	
764,195	1,047,462	1,303,328	963,169	1,272,157	1,272,157	145,400	379,673	117,018	880,711	782,565	
1,839,843	3,011,801	2,714,181	2,872,374	2,823,075	2,823,075	296,628	279,945	331,072	353,962	429,877	
131	375	5	5	5	5	31,697	62,060	40,181	17,596	17,596	
83,010	73,961	84,651	82,037	98,856	98,856	58,546	56,511	34,076	49,217	81,866	
95,430	123,326	11,023	82,630	71,335	71,335	691	3,090	1,172	2,487	579	
330	257	1,806	243	243	243	369,069	250,105	266,119	290,354	81,613	
298,868	221,623	263,710	29	1,597	1,597	17,627	657	185	92	83	
1,300	18,967	63,820	288,190	313,695	313,695	8,178	12,909	8,463	11,171	20,880	
62,731,412	72,718,621	71,939,676	63,967,067	70,400,342	70,400,342	83,650,715	92,919,871	75,717,063	90,729,345	102,692,687	
		Total, British Empire					Total, British Empire				
		European Countries.					European Countries.				
39	24	24	5	5	5	6,255	28,228	3,801	321	16,611	
39,279	69,350	58,614	11,272	49,139	49,139	1,735	92	1,100	746	15,179	
566,280	552,367	569,287	375,312	490,312	490,312	16,812	74,173	29,475	58,290	123,603	
16,660	16,191	31,091	36,509	48,759	48,759	336	1,679	148	6,219	13,651	
5,105	6,765	20,182	25,856	35,726	35,726	38,193	31,200	92	2,380	16,471	
386,179	126,685	502,929	131,991	619,186	619,186	255,699	154,473	51,611	230,912	226,136	
1,639,872	1,711,285	1,835,717	1,595,322	1,909,735	1,909,735	267,133	323,579	195,396	379,149	1,002,197	
105,563	190,861	91,936	135,244	115,733	115,733	200	1,299	39	2,248	1,168	
149,713	171,177	227,307	283,186	369,697	369,697	22,863	7,139	720	632	3,149	
181,978	158,917	129,293	122,713	501,816	501,816	5	5	5	24	277	
363,710	80,601	172,354	335,522	369,697	369,697	326	326	370	32	4,258	
113,641	128,124	109,894	111,689	162,926	162,926						

SESSIONAL PAPER No. 10f

28,845	30,070	58,059	94,632	90,199	9	75	127	131
184,110	211,471	242,530	189,751	340,131	617,789	631,562	906,981	1,000,474
53,905	80,496	62,909	62,678	61,623	15	18,280	7,900	2,365
63,111	80,880	71,773	172,888	207,913	774	63	1,080	3,888
53,747	72,741	73,467	49,927	59,232	122	131	307	23,311
6,841,467	6,957,899	8,000,493	5,674,840	6,812,053	3,473,106	1,588,553	3,332,742	2,694,201
181,851	200,107	247,056	331,050	400,227	26,986	1,125,680	21,296	74,452
11,488,635	13,096,239	16,315,365	12,584,028	14,42,285	1,749,053	3,691,730	1,950,035	5,250,996
62,731,412	71,930,676	63,967,667	70,400,342	83,650,715	92,919,871	73,717,065	90,729,345	102,692,787
71,028,828	84,297,236	85,026,915	70,283,632	82,984,370	88,063,000	79,411,804	95,688,380	107,943,083
					Totals, Foreign Countries.			
					Totals, British Empire.			
					Grand totals			

NEW ZEALAND.

Total Quantities and Values of the Principal Articles of Merchandise Imported during the Years ended December 31, 1906 to 1910, inclusive.

Articles.	1906.		1907.		1908.		1909.		1910.	
	Quantity.	Value £	Quantity.	Value £	Quantity.	Value £	Quantity.	Value £	Quantity.	Value £
Acids.....	679,245	59,354	785,498	89,587	862,559	101,402	854,820	79,196	1,210,086	101,951
Alkali.....	111,396	804,766	67,631	163,350	59,876	147,153	58,044	137,177	69,042	179,289
Animals, living.....		103,626		135,449		97,698		108,512		153,844
Apparel and slings.....		3,334,615		3,746,152		3,770,830		3,622,257		4,113,311
Arms, ammunition and explosives.....		469,332		667,069		692,311		709,740		666,646
Bags and sacks.....	434,830	591,271	190,867	763,450	552,210	784,886	686,888	879,431	860,367	1,030,580
Beer.....	290,802	222,533	206,029	266,713	288,397	297,496	250,116	226,513	274,276	258,352
Belting—										
Leather.....	28,896	18,231	32,251	22,187	34,886	23,705	39,553	27,073	39,831	29,020
Other.....		106,609		117,111		122,469		107,851		154,828
Beverages, non-alcoholic.....		96,311		92,043		94,510		99,114		111,407
Bicycles and tricycles.....	13,910	348,901	12,466	280,969	8,186	165,874	6,589	111,354	9,157	151,513
Bicycles and tricycles, materials for.....		622,724		621,911		729,678		627,292		869,908
Bicycles and tricycles, motor.....						13,247		23,876		39,361
Bicycles and tricycles, motor, materials for.....						21,302		14,138		27,214
Biscuits.....	90,345	16,133	91,503	19,915	150,660	29,357	162,272	27,574	140,819	28,713
Blockading.....		100,409		103,285		97,523		113,456		137,858
Black lead.....		20,802		30,412		24,698		25,316		31,560
Blue.....		30,100		36,836		33,575		31,258		42,505
Boots, &c., printed.....		863,877		896,675		1,008,772		912,425		1,078,197
Boots and shoes.....	126,274	1,460,652	129,555	1,415,159	111,772	1,345,283	98,672	1,296,345	104,271	1,271,791
Brass.....		114,493		82,612		11,770		35,902		34,971
Brushes, brushware and brooms.....		112,906		186,189		225,478		167,417		198,161
Brushes, brushware and brooms, materials for.....		49,151		45,936		48,657		44,173		55,791
Brushes, brushes, brushes, materials for.....		236,140		232,163		1,989,065		214,571		184,738
Canals.....		297,713		323,950		319,248		287,459		291,056
Canvas.....		344,944		375,917		312,978		390,045		357,568
Carpeting and druggoting.....										
Carrages, &c.—										
Carrages, carts, drays and wagons.....	310	45,474	390	32,509	230	76,786	193	17,170	235	22,795
Carrages, carts, drays and wagons, materials for.....		265,720		355,616		387,158		253,311		337,460
Motor vehicles, bodies for.....				581		161,831		403		200,750
Motor vehicles, chassis for.....	410	321,453	625	725,581	619	865,969	449	559,818	772	876,316

NEW ZEALAND.

Total Quantities and Values of the Principal Articles of Merchandise Imported, &c.—Continued.

ARTICLES.	1906.		1907.		1908.		1909.		1910.	
	Quantity	Value.	Quantity	Value.	Quantity	Value.	Quantity	Value.	Quantity	Value.
Green and pulse <i>Coff.</i>										
Other, unprepared	16,757	97,548	95,667	168,966	11,054	108,822	61,473	122,149	19,571	20,555
Flour	13,697	36,106	99,827	210,821	290,526	662,119	105,562	237,012	61,560	130,840
Other, prepared		32,942		50,886		63,811		51,065		48,358
Grease	4,524	17,710	6,170	24,727	6,352	21,192	3,253	29,358	6,681	27,401
Grindery		116,002		158,008		233,678		298,114		247,115
Haberdashery		589,251		670,997		725,493		585,001		606,621
Hardware, holloware and ironmongery		17,033,454		2,066,742		2,202,682		1,507,459		2,031,456
Bats and caps		461,141		484,109		552,252		451,006		406,108
Hatters' materials		102,375		123,008		110,618		105,066		130,563
Hemp	279	57,439	106	75,241	121	53,758	126	52,317	511	57,567
Hides	1,039	2,276	1,948	11,991	2,305	14,308	2,285	29,737	4,519	23,663
Hops	66,974	16,615	83,527	18,593	60,656	12,356	79,090	17,588	38,771	7,650
Hose, Canvas, India-rubber, &c.						70,131		96,321		112,550
Hosiery		783,422		921,083		932,431		754,342		737,137
India-rubber and gutta percha goods		69,720		106,507		76,006		48,263		66,375
Ink		59,860		56,253		69,420		51,489		55,616
Iron and steel—										
Angle	885	32,831	669	28,771	1,808	69,534	1,629	56,677	1,268	17,283
Bar, bolt and rod	21,060	878,117	21,791	968,550	22,669	953,784	17,866	712,613	20,297	781,615
Bells and nuts	25,184	131,969	30,176	164,021	33,462	173,092	22,601	111,608	29,806	119,358
Hoops, galvanized or not		115,213		136,384		140,292		151,658		128,897
Pig	10,624	222,275	9,725	221,735	11,283	233,526	9,767	190,987	10,167	201,561
Pipes and fittings	16,004	749,360	17,143	213,707	16,873	1,019,699	15,821	738,178	19,889	963,572
Rails	29,905	981,139	17,988	663,478	17,429	623,240	19,911	671,065	21,322	687,584
Sheet and plate	10,684	457,116	7,948	379,327	7,822	356,454	8,460	341,017	7,147	293,211
Sheet, galvanized or not	353,336	1,429,588	393,611	1,759,188	368,097	1,382,989	335,547	1,349,844	422,848	1,593,655
Wire, fencing	12,570	629,391	11,569	796,167	16,114	872,252	11,945	593,840	16,680	871,801
Wire, other	1,870	243,100	1,845	316,357	1,923	291,312	179,951	272,546	425	252,346
Unenumerated		551,987		240,200		158,250		129,283		45,980
Jams, jellies and preserves	644,691	69,394	803,569	91,009	727,381	294,195	129,761	143,699	741,240	51,630
Jewellery		59,539		88,734		93,610		33,347		37,351
Lamps, lanterns and lampwick		198,453		210,655		267,637		290,248		297,351
Lead		198,597		233,067		291,222		138,780		176,192

NEW ZEALAND.

TOTAL QUANTITIES AND VALUES OF THE PRINCIPAL ARTICLES OF MERCHANDISE IMPORTED, &c.—*Concluded.*

ARTICLES.	1906.		1907.		1908.		1909.		1910.	
	Quantity.	Value.	Quantity.	Value.	Quantity.	Value.	Quantity.	Value.	Quantity.	Value.
Paper, Com.										
Printing	156,721	617,310	191,497	738,784	221,277	825,401	192,184	743,018	218,249	829,502
Wrapping	9,254	49,246	8,965	48,034	11,506	60,658	11,586	58,335	17,893	86,831
Writing	23,052	198,682	33,313	272,065	32,915	236,618	25,512	194,161	31,276	227,312
Unenumerated		10,916		28,129		30,180		19,001		13,154
Perfumery		115,598		116,888		127,719		112,371		151,311
Photographic goods		177,475		158,799		161,956		210,372		182,976
Pictures, paintings, drawings, engravings and photo- graphs		59,005		93,698		70,741		53,524		42,627
Plants, shrubs, &c.		36,351		39,702		55,160		55,149		51,796
Plate and plating		435,517		425,186		412,653		308,346		409,651
Portmanteaus and travelling bags		12,310		50,760		56,521		58,212		42,402
Printing materials		77,706		100,068		111,856		72,584		68,665
Provisions		107,478		98,118		97,683		77,370		91,067
Resin		40,130		46,958		51,472		56,242		52,170
Rugs, all kinds		94,097		109,106		106,220		82,149		96,282
Saddlery and harness		304,585		358,109		360,201		318,401		315,063
Salt		16,296		210,050		213,524		216,552		22,611
Sauces, catupies, chutney and soy		13,532		51,089		51,064		53,180		64,810
Sausage-skins		255,810		77,273		210,384		63,000		277,361
Seeds										
Grass and clover		25,185		312,635		477,770		413,222		21,840
Unenumerated				156,421		230,086		160,965		170,387
Silks, &c.				468,111		293,674		292,093		289,319
Slates, for roofing				3,105		36,461		20,377		22,644
Soap				237,768		362,139		282,403		313,003
Spices				66,708		79,911		53,110		58,944
Spirits										
Brandy		77,473		180,679		188,522		161,286		177,117
Gin		99,600		121,336		130,572		123,526		114,069
Whisky		570,632		1,014,518		1,080,819		1,022,652		1,153,483
Unenumerated		107,204		96,968		101,283		85,380		107,592
Starch				69,549		51,300		60,317		63,996
Stationery				1,833,977		1,001,842		861,088		921,668
Stone				851,516		904,402		66,893		67,777
Sugar—										
Unrefined		731,524		1,780,011		2,061,630		2,831,845		1,019,480
Refined and glucose		101,771		387,587		79,065		143,980		24,978
Sulphur				29,473		37,347		32,227		38,101
Tanning materials, crude				23,655		157,637		224,169		161,078

SESSIONAL PAPER No. 10f

Tea		6,140,842	1,116,748	6,771,169	1,306,972	6,471,965	1,228,979	7,302,310	1,362,180	7,586,816	1,436,580
Textile piece goods, other than cotton, linen, silk or woollen			410,815		816,753		1,838,783		1,779,720		1,853,406
Timber											
Logs, hewn	Sup. ft.	5,839,456	301,500	10,430,145	506,479	14,501,409	723,839	10,917,069	515,602	7,751,145	392,555
Sawn: Undressed	"	14,021,258	333,011	16,162,628	665,273	37,150,738	1,213,224	24,584,336	818,982	17,492,513	689,300
Dressed	"	167,947	17,811	114,384	15,311	174,786	19,691	158,591	14,079	25,944	23,944
Unenumerated	"		109,223		130,675		173,847		137,167		159,171
Tin											
Block	Cwt.	2,868	129,516	3,442	151,240	3,408	117,063	3,730	126,358	3,641	110,529
Pol.	Lbs.	33,253	10,010	25,251	11,003	34,382	11,365	22,268	7,427	27,524	9,358
Sheet	Cwt.	53,057	213,973	55,815	253,685	71,863	306,302	72,589	278,597	66,928	280,476
Tobacco			69,900		89,965		77,464		67,731		76,261
Cigars	Lbs.	68,680	123,292	66,873	114,566	65,191	140,126	48,122	87,356	14,029	94,918
Cigarettes	"	353,976	511,813	421,538	607,545	365,437	535,139	369,339	520,869	509,183	761,341
Manufactured (including snuff)	"	2,495,898	963,775	2,250,123	1,086,766	2,146,347	1,074,888	2,401,222	1,208,315	2,408,835	1,315,074
Unmanufactured	"	41,950	9,330	13,928	3,090	21,534	5,435	15,501	4,370	18,771	5,416
Tobacco pipes and cases			113,763		146,472		178,685		105,465		125,978
Tools and implements—											
Axes and hatchets			49,747		56,132		111,214		34,349		22,269
Engineers, metal, wood, and stopworkers' machine tools			132,657		138,739		253,384		207,500		209,938
Spades, shovels and forks			82,213		83,001		87,259		40,773		50,340
Unenumerated			598,611		602,484		682,316		923,926		582,320
Turpentine and terebinte	Galls.	131,966	129,066	121,476	94,681	113,643	85,643	80,133	52,375	113,971	92,358
Twine			106,921		103,383		178,422		142,140		153,003
Umbrellas, parasols and materials			137,479		142,545		122,956		99,367		126,066
Varnish, lacquers and gold-size	Galls.	55,794	124,815	69,105	131,454	51,700	115,297	41,912	92,851	49,315	107,826
Vegetables											
Onions	Tons	2,044	68,211	3,195	69,744	2,592	163,708	1,334	47,362	2,224	59,670
Potatoes	"	12,283	472,232	15,049	236,875	1,379	35,668	323	9,869	5,169	163,340
Fresh, dried or preserved			17,213		16,148		13,198		9,116		10,200
Vinegar	Galls.	38,251	29,766	50,248	29,116	45,717	28,762	52,343	32,674	55,246	36,758
Watches	No.	18,950	90,870	46,783	103,582	66,532	153,997	38,816	55,236	15,247	59,924
Waxes	Lbs.	1,523,381	98,311	1,864,031	119,126	1,836,063	122,422	2,063,257	126,105	3,017,432	161,632
Wines	Galls.	136,371	316,469	131,191	339,742	151,826	370,622	135,662	343,066	197,431	378,753
Wood-ware			332,678		316,747		191,985		124,417		216,129
Wood, raw	Lbs.	137,554	24,319	75,136	18,853	110,539	11,869	144,376	33,614	227,427	49,464
Woolens	Pcs.	15,663	22,689	15,533	26,275	14,387	29,580	8,682	15,269	6,064	11,007
Blankets			2,155,619		2,115,457		1,500,387		1,694,324		1,041,072
Price goods			271,117		653,336		268,333		231,463		54,855
Wood packs	Dozs.	41,347	82,047		73,803		84,889		81,439		66,000
Yarns			113,481		120,275		19,044		13,063		96,199
Zinc	Cwt.		2,063,687		3,324,891		2,798,420		2,341,741		2,662,575
All other articles											
Total imports (md+rc)		69,608,762	80,493,246		86,493,246		83,356,188		72,411,648		81,508,048
Coin and bullion		4,429,066	3,714,016		3,714,016		1,090,727		4,471,984		1,476,352
Total imports		74,028,828	84,207,266		84,207,266		85,029,915		76,283,632		82,984,370

NEW ZEALAND.

Total Quantities and Values of the Principal Articles of Merchandise Exported during the Years ended December 31, 1906 to 1910, inclusive.

ARTICLES.	1906.		1907.		1908.		1909.		1910.	
	Quantity.	Value.	Quantity.	Value.	Quantity.	Value.	Quantity.	Value.	Quantity.	Value.
Animals		\$		%		%		%		%
Cattle, No.	477	30,270	322	16,809	185	9,178	299	16,805	227	13,461
Horses, "	55	124,639	641	111,335	104	190,841	1,667	270,641	3,659	814,656
Sheep, "	13,321	194,433	13,762	214,337	6,347	87,205	6,987	61,491	10,179	101,770
Apparel and slops,		33,711		25,791		28,358		38,473		48,854
Arms, ammunition and explosives,		4,088		57,227		9,216		4,333		4,187
Books, printed,		37,361		32,093		11,120		15,845		43,888
Butter,	3,302,235	7,393,144	3,28,441	7,861,335	2,29,971	5,639,752	2,21,108	7,949,290	2,56,335	8,138,278
Carrriages,		17,024		81,122		33,852		17,333		33,813
Cheese,	131,266	1,659,543	236,823	3,223,471	280,798	3,812,688	400,007	5,379,265	431,915	5,817,182
Coal,	142,101	399,072	1,29,030	558,746	100,502	417,782	291,790	895,811	277,164	1,293,975
Copra,	537	44,438	677	67,732	365	27,132	800	65,461	1,957	290,302
Cartron piece-goods,		24,372		232,606		73,635		32,427		133,315
Fish,		102,585		112,873		113,646		137,225		122,182
Flax—Phoniam,	27,779	3,777,048	28,547	4,049,397	17,463	1,928,602	14,318	1,493,935	29,645	2,182,284
Tow,	5,529	178,149	6,885	319,497	3,846	117,930	2,974	85,003	1,501	156,244
Fruits,		6,750		49,133		17,092		6,531		12,142
Fungus,	4,980	51,569	4,160	49,430	2,917	33,701	1,371	56,599	6,321	80,041
Grain:										
Barley,	78,682	94,458	69,740	89,284	48,375	59,753	293,437	151,659	12,928	11,294
Beans and peas,	128,098	157,533	120,908	144,330	90,751	104,227	181,766	194,404	198,547	237,796
Oats,	794,997	374,640	36,633	22,659	973,141	539,631	5,133,173	2,296,123	444,586	215,388
Wheat,	61,199	48,233	1,374	1,386	1,385	1,673	1,419,217	1,488,722	1,294,328	1,664,337
Hair,	996	33,736	855	25,340	997	29,468	1,091	33,614	1,251	34,261
Hides,	134,467	699,252	182,681	910,430	178,865	814,962	189,115	1,054,265	173,347	1,129,633
Hops,	4,405	88,841	2,573	53,684	1,518	30,791	3,107	57,971	3,851	59,508
Kauri gum,	9,154	2,542,765	8,708	2,822,122	5,330	1,811,284	8,250	2,680,796	8,693	2,923,211
Leather (manufactured),	6,485	217,804	7,726	290,022	6,411	196,152	5,638	171,244	1,383	124,693
Linen piece-goods,		3,212		32,816		4,560		632		125
Machinery and machines,	190,082	190,082	173,861	173,861	1,986	128,110	1,364	132,875	1,237	157,130
Meats,	1,268	21,701	1,612	29,833	1,986	37,243	1,364	21,440	2,700	43,291
Prozen,	2,025,567	14,001,550	2,364,808	16,647,232	2,129,303	15,517,149	2,552,604	17,328,452	2,651,196	18,740,555
Preserved and pickled,	40,192	439,836	47,244	487,761	32,314	382,272	58,452	612,600	62,526	713,225

NORWAY.

VALUE of the Total Imports and Exports from and to each Principal Country during the Years ended December 31, 1906 to 1910, inclusive.

NOTE:—Krone = 20 S cents.

1906.	IMPORTS.					EXPORTS.				
	1907.	1908.	1909.	1910.	1911.	1906.	1907.	1908.	1909.	1910.
Kroner.	Kroner.	Kroner.	Kroner.	Kroner.	Kroner.	Kroner.	Kroner.	Kroner.	Kroner.	Kroner.
95,669,500	104,778,800	91,400,200	89,321,600	102,635,300	United Kingdom	95,428,800	95,051,500	91,730,200	85,144,900	91,252,900
202,900	418,300	501,200	428,500	1,093,400	Africa	1,070,800	1,393,900	1,051,500	2,884,500	3,723,000
1,066,200	248,000	562,800	1,394,600	1,394,600	Austria-Hungary	806,600	543,600	524,700	1,153,200	1,688,700
100	400	300	1,369,700	23,700	Andralabasia	3,829,000	4,630,800	4,861,200	6,328,200	9,402,400
13,639,700	15,916,600	12,092,700	11,625,600	11,625,600	Belgium	10,517,200	10,725,600	11,089,700	9,211,600	11,395,500
132,300	146,100	300	457,200	484,300	British North America	11,280,400	12,400,700	112,600	121,800	829,700
19,945,200	25,180,800	27,321,400	19,829,600	19,829,600	Denmark	11,280,400	12,400,700	9,006,100	5,950,700	6,913,700
122,200	52,200	165,300	809,200	1,485,800	East Indies, China and other					
88,100	140,400	240,700	680,000	662,800	Asia	335,900	314,300	434,300	4,101,500	4,859,300
6,010,400	6,641,900	9,472,300	9,472,300	11,497,200	Finland	163,700	129,300	357,800	936,800	755,800
88,163,100	101,386,700	111,582,900	117,222,700	132,753,000	France	10,017,100	10,256,100	11,103,900	12,401,200	12,065,500
110,000	106,100	134,800	232,700	229,600	Germany	36,387,200	39,852,300	37,482,300	46,565,100	57,438,400
15,129,800	17,652,700	16,689,600	12,878,100	13,517,000	Greece	24,307,700	23,602,300	21,477,400	8,390,500	11,091,800
5,625,500	3,801,300	1,686,600	1,984,300	2,927,300	Holland	1,763,700	1,561,100	1,587,900	1,353,100	1,260,900
2,100,300	2,111,700	2,020,000	2,951,700	3,069,500	Iceland	4,695,200	6,341,800	7,047,500	9,218,800	8,896,200
1,100	1,300	22,400	62,300	62,300	Italy	613,600	633,800	46,100	477,300	401,500
564,800	809,200	702,100	1,238,400	1,313,600	Japan	338,200	282,300	470,400	1,180,600	2,006,300
2,277,200	3,493,300	1,244,500	1,237,800	1,237,800	Mexico and C. A. States	2,416,000	3,558,000	3,041,300	4,606,300	5,095,400
31,146,300	33,909,900	26,673,600	27,803,600	23,803,700	Romania	5,428,400	6,692,100	6,540,100	8,857,400	9,725,900
					Russia					
					South America					
					Argentina Republic	15,000	231,200	420,600	1,470,100	2,500,900
					Brazil	1,600	29,200	40,200	528,900	618,500
					Other	82,800	75,700	10,000	1,686,500	1,657,900
					Sweden	13,259,800	11,878,700	11,441,200	9,253,900	9,306,200
					Switzerland	16,006,500	15,192,200	12,361,300	16,816,700	22,547,700
					Turkey	100	100	23,700	226,700	116,500
					United States	5,417,200	7,089,300	6,161,500	18,986,200	27,024,500
					West Indies	12,600	141,000	162,800	3,718,900	6,019,300
					Other Countries	988,300	263,000	825,700	2,320,300	751,700
					Totals	245,922,700	253,100,900	240,076,600	261,326,000	309,730,400
343,524,300	385,707,800	376,129,200	386,616,600	429,228,800						

SESSIONAL PAPER No. 10f

NORWAY.

TOTAL Quantities and Values of the Principal Articles Imported (Merchandise only) during the Years ended December 31, 1906 to 1910, inclusive.

NOTE: Kroner 26.8 cents. Kilog. 2.204 lbs. Litre 2.199 galls.

ARTICLES.	1906.		1907.		1908.		1909.		1910.	
	Quantity.	Value.	Quantity.	Value.	Quantity.	Value.	Quantity.	Value.	Quantity.	Value.
		Kroner.		Kroner.		Kroner.		Kroner.		Kroner.
Animals—										
Cattle.....	10,710	1,770,800	9,718	1,561,100	13,482	2,171,800	13,305	2,060,300	16,015	2,472,900
Horses.....	206	100,600	222	108,300	283	139,700	292	142,700	430	251,000
Other.....	38,100	38,100		41,300		48,200		43,300		32,600
Butter.....	390,000	428,000	543,550	817,100	161,296	261,200	335,610	536,600	362,350	667,000
Cement.....	11,675,840	336,100	16,646,780	566,000	11,991,660	1,229,700	77,768,020	1,646,400	20,099,900	522,000
Cheese.....	263,370	342,400	276,490	387,100	297,850	348,200	258,720	336,300	282,100	363,700
Clocks and watches		880,600		1,927,200		1,152,100		1,053,300		1,125,500
Coal, coke and embers, 1,000 kilograms	1,544,000	21,301,000	1,749,446	30,281,700	2,072,481	31,821,500	2,095,610	30,193,500	2,133,716	30,783,500
Cocoa.....	718,049	1,088,500	718,256	1,337,500	613,682	842,155	900,155	1,007,700	387,032	1,073,000
Coffee.....	12,814,000	9,995,000	13,080,360	8,761,300	12,533,520	9,125,300	14,617,340	11,425,000	13,422,540	12,080,300
Cotton—										
Raw.....	3,311,000	3,311,000	3,512,800	3,861,100	3,837,750	3,837,800	3,672,220	4,030,400	4,050,640	5,271,000
Yarn.....	1,515,000	2,828,000	1,719,668	3,442,500	1,533,323	2,879,200	1,711,941	2,391,800	1,623,931	3,323,200
Manufactures.....	2,829,600	9,517,000	3,161,658	11,008,800	2,849,657	10,315,300	3,051,552	11,103,900	3,299,408	12,008,900
Dyes and pigments.....		2,327,600		2,504,800		2,751,200		2,342,500		2,711,000
Earthenware and stoneware		1,252,400		1,604,900		1,568,900		1,590,200		2,024,400
Fish.....	25,333,284	5,775,200	24,458,602	4,395,300	12,127,877	3,290,700	10,290,606	2,257,200	10,895,110	2,732,000
Flax, hemp and jute—										
Raw.....	5,302,600	3,617,000	5,321,390	3,488,200	5,769,890	3,463,300	4,573,250	2,571,400	5,088,070	2,917,100
Yarn.....	1,106,183	1,954,500	1,393,163	2,259,200	1,167,161	1,933,700	824,431	1,118,800	1,033,371	1,775,500
Manufactures.....	1,594,000	1,773,000	1,643,461	1,832,000	2,123,230	2,003,100	1,901,901	2,703,500	2,703,060	2,380,800
Fruits.....	10,481,265	3,261,500	12,481,929	4,345,700	13,341,845	4,035,600	11,839,547	5,111,400	15,551,824	5,950,400
Glass and glassware.....		766,500		883,700		344,000		1,160,000		1,300,400
Grain and grain products										
Barley.....	107,392,000	10,769,000	101,156,750	12,134,100	109,264,850	13,293,600	119,319,150	13,829,500	120,612,600	12,290,300
Oats.....	18,120,800	1,667,100	48,931,800	5,137,800	20,303,450	2,257,400	21,329,870	2,700,600	19,683,800	1,938,900
Corn or maize.....		102,100	16,111,710	1,919,500	16,293,540	1,951,100	12,724,140	1,364,500	11,078,840	1,407,400
Rye.....	232,618,000	24,233,000	190,393,720	23,325,800	204,087,650	27,477,300	182,222,670	22,883,700	214,870,140	22,397,400
Rye meal.....	20,473,000	2,630,000	25,191,720	4,229,500	28,662,300	4,561,300	40,778,790	6,039,700	45,234,760	5,351,400
Wheat.....	20,841,000	2,731,000	15,002,280	2,280,300	22,555,440	3,608,900	21,886,190	3,611,200	22,572,890	3,139,300

NORWAY.
Total Quantities and Values of the Principal Articles of Merchandise Imported, &c.—Continued.

ARTICLES.	1906.		1907.		1908.		1909.		1910.	
	Quantity.	Value.	Quantity.	Value.	Quantity.	Value.	Quantity.	Value.	Quantity.	Value.
Grain and grain products		Kroner.		Kroner.		Kroner.		Kroner.		Kroner.
Wheat meal Kilogs.	12,051,000	7,023,000	50,196,750	9,738,100	56,250,690	11,250,290	48,780,930	19,731,700	48,658,530	9,829,000
Grease, tallow, &c.	11,721,750	9,182,900	10,825,070	8,504,000	10,888,000	9,956,200	10,465,310	10,066,100	10,298,530	9,772,900
Gutta percha, crude	166,569	699,600	227,316	954,700	229,247	917,000	246,050	2,054,000	271,897	3,262,800
Manufactures										
Hides and skins Kilogs.	5,650,000	10,727,000	5,273,383	9,721,600	5,781,187	10,618,100	7,501,126	13,739,100	6,364,343	13,332,800
Lard	3,790,510	3,032,400	3,007,516	2,466,200	3,127,880	2,940,200	2,572,420	2,649,000	2,676,600	2,276,600
Machinery and locomotives										
Manures Kilogs.	40,072,669	1,537,700	45,681,972	1,917,800	41,996,870	1,905,700	41,397,650	1,697,900	44,728,700	2,108,400
Meats—Pacon and hams	5,229,270	1,188,400	4,768,670	3,829,000	4,009,490	3,438,300	1,585,700	1,661,100	1,483,520	1,390,500
Other meats	5,424,476	2,768,800	4,871,803	2,573,400	5,871,687	2,901,600	6,726,267	3,352,700	5,638,965	3,311,200
Metals—										
Unwrought—										
Iron and steel Kilogs.	97,499,000	12,311,500	105,458,990	13,495,800	109,150,890	13,079,800	102,488,730	13,672,600	122,758,010	17,093,300
Other metals	5,441,664	4,298,200	7,540,319	4,342,800	5,166,639	5,317,800	4,372,944	2,889,200	3,256,389	5,212,400
Wrought and wares										
Copper		2,565,800		3,116,300		3,485,700		2,962,000		3,468,700
Iron and steel		18,002,200		18,355,700		17,393,500		17,452,100		18,574,300
Other metals		490,500		1,217,300		1,608,000		121,300		1,569,300
Musical instruments		433,600		665,800		667,700		762,200		814,300
Oilcake and oilcake meal Kilogs.	17,377,000	2,259,400	18,797,820	2,619,100	20,582,070	2,881,600	17,423,660	2,474,100	19,006,310	2,736,000
Oils—										
Cotton seed	1,867,500	821,700	4,204,130	2,102,100	5,230,450	2,615,200	5,074,320	2,892,500	4,908,240	2,944,500
Fish	3,789,280	1,250,500	3,113,480	1,246,200	2,993,710	458,000	6,637,420	1,924,800	8,358,210	3,476,100
Olive	1,203,670	1,143,500	1,281,860	1,217,800	1,878,460	1,781,600	1,125,000	1,576,300	1,580,960	1,739,100
Petroleum	41,960,910	3,436,100	44,239,810	3,669,000	64,680,080	5,374,800	63,042,180	5,471,700	64,926,600	5,384,300
Paper		4,019,400		2,544,600		2,269,900		2,273,200		2,466,700
Rice and sago Kilogs.	5,965,310	484,000	7,275,590	1,114,200	7,768,654	1,295,500	8,141,610	1,317,080	7,496,290	1,286,000
Salt—Cooking	167,298,200	2,057,800	163,458,400	2,124,900	177,348,700	2,085,100	172,893,530	2,026,100	172,893,530	2,118,600
Other sorts	12,753,801	1,548,200	16,881,675	2,123,100	19,461,983	2,104,400	21,167,944	2,629,000	23,083,673	2,170,000
Seeds	3,452,012	2,419,200	11,637,824	2,608,900	12,989,654	2,843,800	10,971,610	2,699,800	9,850,822	2,694,300
Ships		25,279,200		20,656,500		24,845,500		11,590,900		16,291,200
Silk manufactures		2,019,600		2,592,800		2,668,400		1,454,500		3,173,900
Spirits—Brandy Litres.	1,367,000	1,945,000	1,463,337	2,071,200	1,641,099	2,306,200	2,963,011	2,754,200	4,425,083	3,062,340
Sugar—Raw Kilogs.	25,630,060	5,382,000	27,325,950	5,738,400	28,128,210	6,469,500	30,886,360	7,412,700	33,472,000	9,372,200

SESSIONAL PAPER No. 107

Refined	Kilogs.	10,822,000	2,706,000	12,178,520	3,014,600	11,367,970	3,062,400	13,873,320	3,884,500	12,702,470	4,461,800
Sulphur and flours of sul- phur	"	11,065,110	1,146,500	11,411,710	1,627,000	12,281,020	1,105,300	10,292,670	926,300	10,279,430	925,300
Syrup	"	13,637,483	1,636,700	13,954,194	815,800	31,630,812	1,546,500	11,699,424	2,116,000	17,318,327	3,117,400
Tobacco Unmanufactured ..	"	1,582,010	1,898,400	1,758,620	2,198,300	1,654,926	2,118,300	1,678,390	2,098,000	1,878,620	2,291,000
Manufactured ..	"	140,525	1,182,500	154,957	1,313,800	130,237	1,506,700	161,883	1,400,800	211,900	1,646,100
Vegetables	Litres	668,200	668,200	497,400	497,400	669,500	669,500	669,500	661,300	669,500	672,900
Wines	"	2,380,000	2,553,000	2,593,036	2,435,700	2,505,333	2,879,000	2,806,963	3,275,100	3,281,616	3,787,500
Wood and manufactures of ..	"	11,575,500	11,575,500	8,356,700	8,356,700	6,356,800	6,356,800	6,356,800	6,356,300	6,356,300	9,773,200
Wool ..	"	1,517,060	4,333,000	1,746,970	4,174,400	1,740,140	3,828,300	3,611,570	4,834,800	1,696,750	4,740,000
Raw ..	Kilogs.	964,000	4,388,000	953,270	4,433,000	938,468	3,798,400	3,611,088	3,948,600	946,542	4,201,500
Yarn ..	"	1,264,000	9,528,000	1,390,970	10,193,100	1,290,430	9,879,500	1,369,117	11,228,500	1,314,668	12,267,500
Manufactures ..	"										
Total value of principal and other articles imported		343,524,300	355,707,800	376,129,200	386,616,600	429,228,500					

NORWAY.

Total Quantities and Values of the Principal Articles of Domestic Produce Exported (Merchandise only) during the Years ended December 31, 1906 to 1910, inclusive.

Note: Krome 25·8 cents. Kilog. = 2·204 lbs. Hectofitre 21·39 galls. Cub. metre 35·24 cub. feet.

ARTICLES.	1906.		1907.		1908.		1909.		1910.	
	Quantity.	Value.	Quantity.	Value.	Quantity.	Value.	Quantity.	Value.	Quantity.	Value.
		Kromer.		Kromer.		Kromer.		Kromer.		Kromer.
Animals										
Horses	896	358,000	622	248,800	448	179,200	202	101,000	523	257,700
Other		23,000		26,000		23,700		11,700		38,800
Bran	28,228,540	2,258,300	32,455,070	3,161,400	30,074,010	2,825,700	29,351,730	2,777,300	29,116,300	1,797,300
Butter	2,243,000	3,397,000	2,059,680	3,060,900	2,293,120	3,803,100	2,167,430	3,470,600	1,803,970	2,839,600
Calcium carbide	11,340,000	1,815,000	22,591,000	4,066,400	36,895,130	5,903,200	18,351,640	5,802,200	50,578,950	6,009,500
Cotton manufactures		624,000		578,300		697,400		403,600		409,700
Earthenware and glassware		742,600		733,400		433,700		421,300		434,100
Fish										
Anchovies	51,232	883,000	24,788	780,100	29,328	954,400	24,238	683,100	25,849	872,300
Cod, dried or split	53,637	31,408,000	51,831,160	29,117,800	61,427,610	30,438,000	63,498,570	30,591,600	59,806,710	32,191,400
Fish roes	5,301,000	1,503,000	5,602,320	1,237,200	7,333,010	1,739,900	5,701,080	2,280,400	4,986,240	1,994,500
Fresh fish		6,273,000		7,714,900		5,414,200		7,214,200		10,335,500
Lobsters	914,000	914,000	1,313,308	1,313,300	986,259	986,300	976,464	976,500	1,002,394	1,192,700
Salted fish, herring	659,638	9,988,000	801,418	8,741,900	637,288	5,418,000	954,302	12,151,600	1,049,324	13,245,100
" other		5,156,000		5,451,000		6,103,500		7,990,600		8,149,600
Hides and skins		1,394,600		2,301,900		940,740		2,131,600		3,569,000
Seal	421,000	1,394,600	852,550	2,301,900	940,740	2,131,600	1,673,000	3,569,000	1,331,270	2,838,800
Other	156,000	408,000	183,626	183,600	298,556	214,800	349,732	314,800	513,925	564,300
Iron		4,008,400		3,376,600		2,998,500		5,079,200		6,298,700
" other		1,507,000		610,500		1,004,800		588,300		2,069,000
Machinery		619,200		697,000		547,800		872,600		1,134,600
Manures	11,218,390	1,248,300	9,749,800	1,188,700	10,034,430	2,039,200	22,737,000	2,909,000	32,436,560	4,374,000
Matches, beifer	3,627,000	1,378,000	3,749,870	1,462,140	4,226,140	1,618,200	5,129,380	1,949,200	5,229,150	1,987,100
Metals										
Unwrought		4,072,000		5,799,300		17,638,522		3,123,500		31,331,986
Wrought and ware		1,503,900		1,270,900		4,839,490		1,046,900		1,012,500
Iron		421,900		547,900		637,300		702,000		897,800
" other		31,600		12,500		44,600		26,200		19,200
Other metals		6,259,800		6,018,900		12,183,120		7,102,300		8,435,600
Milk, condensed	11,719,770	6,259,800	11,191,359	6,018,900	12,183,120	7,102,300	14,035,480	7,316,300	14,297,700	8,435,600

NYSALAND PROTECTORATE (BRITISH CENTRAL AFRICA PROTECTORATE).

VALUE of the Total Imports and Exports from and to each Principal Country during the Years ended March 31, 1907 to 1911, inclusive.

		IMPORTS.					EXPORTS.				
		1907-8.	1908-9.	1909-10.	1910-11.	1906-7.	1907-8.	1908-9.	1909-10.	1910-11.	
COUNTRIES.											
<i>British Empire.</i>											
United Kingdom.....	£	670,884	551,875	403,439	821,555	251,373	204,819	493,761	397,659	713,398	
Australia.....	"	2,618	153	5	292						
British East Africa and Aden.....	"		151	29	58					112	
Canada.....	"										
Cape Colony.....	"	17,112	1,829	5,319	15,111	32,189	101,061	6,153	52,601	31,953	
India.....	"	39,433	42,082	49,815	52,877						
Rhosiasia, N.E., and other surrounding territories.....	"	7,552	8,300	15,189	27,808	37,921	31,321	39,950	41,858	59,682	
Other British Possessions.....	"										
Totals, British Empire.....	£	1,067,756	738,191	469,630	929,761	329,871	343,111	549,127	492,117	799,115	
<i>Foreign Countries.</i>											
Belgium.....	"	7,810		623	3,937					638	
France.....	"	7,567		1,974	6,211						
Germany and German East Africa.....	"	151,937	58,302	77,500	113,150	28,121	26,163	31,779	67,685	72,128	
Holland.....	"	49,831	35,161	27,171	39,353						
Italy.....	"	1,663	1,998	265	287						
Portugal.....	"	15,117	21,067	17,934	38,929	1,511		90,641	53,165	59,252	
United States.....	"	959	1,073	3,592	3,076						
Other Foreign Countries.....	"	102,115	23,939	7,231	6,549	83,649	72,665	32,505	25,721	337	
Totals, Foreign Countries.....	"	349,459	179,618	152,618	292,525	119,584	163,378	154,925	116,511	123,225	
Totals, British Empire.....	"	1,067,757	738,191	469,630	929,761	329,871	343,111	549,127	492,117	799,115	
Grand totals.....	"	1,378,196	918,139	621,678	1,123,286	449,455	506,482	704,052	608,628	922,340	

*Includes Natal and Transvaal.

SESSIONAL PAPER No. 10f

NYASALAND PROTECTORATE (BRITISH CENTRAL AFRICA PROTECTORATE).

Total Quantities and Values of the Principal Articles of Merchandise Imported into and Exported from during the Years ended March 31, 1907 to 1911, inclusive.

ARTICLES.	1906 7.		1907 8.		1908 9.		1909 10.		1910 11.	
	Quantity	Value	Quantity	Value	Quantity	Value	Quantity	Value	Quantity	Value
PRINCIPAL ARTICLES IMPORTED										
Alcohol		13,135		13,361		11,529		8,565		12,019
Arms and ammunition		12,726		8,711		10,278		8,736		12,961
Hardware, &c.		78,232		61,050		79,151		50,720		63,428
Provisions		113,539		105,767		91,982		77,891		93,620
Soft goods		678,565		380,717		367,000		325,300		670,467
Coin and bullion										
Specific		41,287		10,731		10,731		1,117		30,271
All other articles		137,712		330,533		181,138		113,519		230,550
Total imports		1,378,136		918,139		751,809		621,678		1,123,236
PRINCIPAL ARTICLES EXPORTED										
Coffee	154,111	46,089	780,133	79,092	934,806	91,783	718,410	75,793	331,161	33,882
Cotton, raw	526,119	74,679	463,486	68,123	756,120	137,934	858,926	127,550	1,736,999	285,510
Ivory	9,500	18,065	8,369	20,221	12,830	31,220	17,519	42,632	10,837	26,372
Rubber	18,218	18,841	16,119	16,663	20,501	19,585	28,818	27,085	62,693	51,311
Tobacco		453,316		33,527		41,963		1,081,537		1,730,584
Coin and bullion		89,614		69,267		69,818		65,928		100,919
All other articles		159,660		148,163		142,910		173,556		210,615
Total exports		140,458		116,492		695,052		638,628		622,370

SESSIONAL PAPER No. 10f

PERU.

Total Quantities and Values of the Principal Articles of Merchandise Imported for Consumption during the Years ended December 31, 1905 to 1909, inclusive.

Note:—£ Peruvian = \$4.87. Kilog=2.204 lbs. Litre=21.99 galls.

Articles.	1905.		1906.		1907.		1908.		1909.	
	Quantity.	Value.	Quantity.	Value.	Quantity.	Value.	Quantity.	Value.	Quantity.	Value.
		£ Peruvian.		£ Peruvian.		£ Peruvian.		£ Peruvian.		£ Peruvian.
Arms, ammunition, &c.										
Arms.....		32,000		35,000		40,000		22,000		30,000
Explosives..... Kilogs.	527,000	48,000	435,000	40,000	1,116,000	111,000	621,000	57,000	626,000	54,000
Books and shoes.....		31,000		42,000		49,000		53,000		56,000
Carrriages, Railway cars.....		38,000		36,000		52,000		74,000		4,000
Clothing, ready-made.....		64,000		79,000		109,000		103,000		31,000
Coal..... 1,000 kilogs.	87,795	176,000	123,597	247,000	122,241	245,000	193,766	387,000	97,021	104,000
Corn and grain.....										
Wheat, in grain..... Kilogs.	47,557,000	238,000	53,211,000	266,000	48,143,000	241,000	50,291,000	251,000	53,813,000	269,000
Flour of all kinds..... "	1,892,000	25,000	1,735,000	24,000	1,687,000	21,000	1,661,000	21,000	1,354,000	26,000
"..... "	6,559,000	66,000	10,897,000	109,000	21,900,000	206,000	11,867,000	116,000	8,402,000	81,000
Rice.....	103,000	31,000	125,000	32,000	95,000	32,000	95,000	33,000	122,000	35,000
Cotton yarn.....	3,468,000	416,000	3,365,000	403,000	3,431,000	432,000	2,394,000	339,000	2,651,000	313,000
Cotton nfrs.....		155,000		172,000		135,000		201,000		225,000
Drugs and pharmaceutical products (except surgical instruments)		124,000		127,000		144,000		104,000		136,000
Dyes.....		30,000		23,000		23,000		23,000		19,000
Fish, dry and preserved..... Kilogs.	1,060,000	38,000	1,323,000	47,000	1,581,000	56,000	1,249,000	44,000	1,271,000	41,000
Hats.....		37,000		38,000		45,000		47,000		39,000
Hemp and jute nfrs.....		66,000		72,000		103,000		102,000		91,000
Implement and tools of all sorts, leather and leather nfrs, (except backs and shoes).....		47,000		49,000		52,000		61,000		79,000
Leather and leather nfrs, (except backs and shoes).....		33,000		33,000		39,000		39,000		29,000
Linen yarn..... Kilogs.	88,000	5,000	109,000	6,000	116,000	6,000	124,000	6,000	139,000	7,000
Machinery of all sorts.....		106,000		211,000		294,000		300,000		172,000
Metals.....		62,000		55,000		56,000		61,000		59,000
Metals Iron and nfrs, thereof.....										
Channel iron..... Kilogs.	1,860,000	19,000	1,814,000	18,000	3,131,000	31,000	2,354,000	30,000	2,509,000	25,000
Railway material..... "	9,270,000	186,000	9,477,000	90,000	8,766,000	173,000	10,361,000	207,000	2,802,000	56,000
Other..... "	1,910,000	38,000	3,209,000	64,000	4,247,000	85,000	4,439,000	89,000	2,767,000	55,000
Pipes and tubes.....	2,376,000	31,000	2,723,000	35,000	2,582,000	34,000	3,023,000	43,000	2,476,000	35,000

PERU.

TOTAL Quantities and Values of the Principal Articles of Merchandise Imported, &c.—*Continued*

ARTICLES.	1905.		1906.		1907.		1908.		1909.	
	Quantity.	Value. £ Peruvian.	Quantity.	Value. £ Peruvian.	Quantity.	Value. £ Peruvian.	Quantity.	Value. £ Peruvian.	Quantity.	Value. £ Peruvian.
Oil, mineral—										
Petroleum..... Litres	3,030,000	50,000	3,006,000	52,000	2,308,000	38,000	2,033,000	39,000	2,523,000	38,000
Paper and infes, thereof		107,000		132,000		146,000		127,000		116,000
Steam vessels.....		83,000		55,000		29,000		12,000		215,000
Silk yarn..... Kilogs.	1,000	2,000	1,000	2,000	1,000	2,000	1,000	3,000	1,000	2,000
Silk infes										
Piece goods..... Kilogs.	12,000	26,000	17,000	40,000	16,000	38,000	20,000	46,000	12,000	21,000
Other than piece goods.....		22,000		33,000		34,000		35,000		23,000
Tea..... Kilogs.	537,000	27,000	518,000	26,000	614,000	31,000	389,000	19,000	485,000	24,000
Wines.....		12,000		19,000		65,000		19,000		31,000
Wood, unwrought or roughly wrought.....		104,000		161,000		141,000		259,000		149,000
Wood, manufactured.....		47,000		51,000		68,000		60,000		15,000
Woolen yarn..... Kilogs.	21,000	4,000	32,000	5,000	37,000	7,000	45,000	8,000	37,000	6,000
Woolen infes.....										
Piece goods.....	290,000	70,000	298,000	75,000	386,000	105,000	298,000	81,000	141,000	46,000
Other than piece goods.....		140,000		142,000		129,000		197,000		142,000
Total value of principal and other articles imported.....		1,358,000		5,010,000		5,520,000		5,276,000		4,200,000

SESSIONAL PAPER No. 10f

PERU.

TOTAL Quantities and Values of the Principal Articles of Domestic Produce Exported during the Years ended December 31, 1905 to 1909, inclusive.

NOTE :—£ Peruvian = \$4.87. Kilog = 2.204 lbs. Ton = 2,240 lbs.

ARTICLES.	1905.		1906.		1907.		1908.		1909.	
	Quantity.	Value.	Quantity.	Value.	Quantity.	Value.	Quantity.	Value.	Quantity.	Value.
		£ Peruvian.		£ Peruvian.		£ Peruvian.		£ Peruvian.		£ Peruvian.
Cocoa leaves..... Kilogs.	1,341,000	90,000	1,211,000	68,000	654,000	25,000	553,000	43,000	494,000	20,000
Coffee, raw..... "	1,028,000	40,000	606,000	23,000	836,000	32,000	734,000	32,000	334,000	16,000
Corn and grain, &c. —										
Rice and rice meal..... "	2,612,000	47,000	3,618,000	62,000	1,072,000	19,000	2,686,000	46,000	3,688,000	60,000
Cotton, raw..... "	9,561,000	303,000	10,445,000	441,000	12,339,000	487,000	16,019,000	798,000	21,305,000	1,297,000
Cotton gosses :—										
Canvas and duck..... "	313,000	26,000	395,000	31,000	175,000	12,000	188,000	24,000	268,000	37,000
Drugs, &c. :— Cocaine..... "	6,778	117,000	5,914	79,000	6,000	67,000	5,000	57,000	5,000	60,000
Hats of straw (paja toquilla) Dozens	19,705	59,000	22,199	90,000	17,000	97,000	17,000	103,000	16,000	93,000
Hides and skins :—										
Ox-hides (dry)..... Kilogs.	1,758,000	71,000	1,917,000	77,000	1,658,000	67,000	1,307,000	58,000	894,000	43,000
Goat skins..... "	378,000	37,000	440,000	38,000	327,000	28,000	329,000	29,000	645,000	56,000
Manures :— Guano..... Tons	73,369	286,000	90,413	362,000	98,211	393,000	77,000	265,000	51,000	155,000
Metals and ores :—										
Copper ore..... Kilogs.	21,192,000	235,000	17,314,000	247,000	29,508,000	512,000	10,779,000	134,000	4,829,000	63,000
Copper matte..... "	10,950,000	354,000	7,970,000	347,000	8,417,000	415,000	7,654,000	235,000	5,702,000	181,000
Argentiferous copper ore..... "	4,453,000	127,000	3,130,000	113,000	1,923,000	67,000	6,920,000	94,000	5,341,000	61,000
Argentiferous lead ore..... "	1,163,000	23,000	1,866,000	16,000	2,228,000	20,000	1,041,000	15,000	2,219,000	14,000
Silver in bars..... "	19,886	39,000	7,186	29,000	4,000	14,000	7,000	30,000	30,000	43
Sulphate of silver..... "	74,000	89,000	65,000	86,000	60,000	68,000	67,000	77,000	68,000	73,000
Resins and gums :—										
Jebe, natural..... "	763,000	328,000	854,000	369,000	883,000	315,000	801,000	292,000	979,000	547,000
Sernambú de jêbe..... "	331,000	110,000	338,000	114,000	604,000	187,000	379,000	83,000	703,000	208,000
Cañaho..... "	192,006	25,000	89,000	25,000	142,000	37,000	126,000	24,000	134,000	42,000
Sernambú de cañaho..... "	1,313,000	451,060	1,294,000	447,000	1,308,000	416,000	1,210,000	240,000	986,000	341,000
Sugar :—										
White..... "	2,777,000	67,000	8,214,000	166,000	4,721,000	71,000	3,886,000	60,000	4,367,000	74,000
Crystallized..... "	107,496,000	1,505,000	104,155,000	1,073,000	89,781,000	604,000	99,096,000	835,000	99,432,000	935,000
Miscovado..... "	22,363,000	246,000	22,689,000	164,000	17,416,000	88,000	21,000,000	146,000	19,792,000	139,000

PERU.

TOTAL Quantities and Values of the Principal Articles of Merchandise Exported, &c.—*Concluded.*

ARTICLES.	1905.		1906.		1907.		1908.		1909.	
	Quantity.	Value. £ Peruvian.	Quantity.	Value. £ Peruvian.	Quantity.	Value. £ Peruvian.	Quantity.	Value. £ Peruvian.	Quantity.	Value. £ Peruvian.
Tobacco, unmanufactured Kilogs.	179,000	31,000	292,000	50,000	2,000	400	24,000	1,000		
Vegetables, &c., fresh and dried	1,601,000	34,000	1,601,000	39,000	1,046,000	43,000	2,014,000	28,000	1,331,000	32,000
Wool and hair:—										
Alpaca	2,623,000	354,000	2,698,000	355,000	2,334,000	293,000	1,792,000	193,000	2,070,000	226,000
Llama	310,000	21,000	362,000	26,000	427,000	32,000	296,000	20,000	564,000	41,000
Sheep's	1,576,000	105,000	1,501,000	136,000	1,044,000	97,000	999,000	84,000	1,164,000	98,000
Total value of principal and other articles exported		5,757,000		5,698,000		5,744,000		5,479,000		6,433,000

SESSIONAL PAPER No. 10f

PHILIPPINE ISLANDS.

VALUE of the Total Imports and Exports (Merchandise only) from and to each Principal Country during the Years ended June 30, 1907 to 1911, inclusive.

	IMPORTS					COUNTRIES.					EXPORTS.				
	1906-7.	1907-8.	1908-9.	1909-10.	1910-11.						1906-7.	1907-8.	1908-9.	1909-10.	1910-11.
	₱	%	₱	%	₱	₱	%	₱	%	₱	₱	%	₱	%	₱
6,157,910	6,109,588	5,408,819	5,657,151	6,290,169	United Kingdom	8,749,214	8,870,923	5,846,890	5,849,419	7,547,506					
170,534	123,942	91,921	114,543	156,146	Argentina Republic	11,226	5,875	2,591	759	692					
1,612,138	2,046,136	2,498,949	2,305,177	2,729,324	Austria-Hungary	340,145	386,671	361,917	342,029	150,597					
293,055	342,367	299,911	378,321	362,583	Australia	486,617	528,298	458,730	477,859	480,463					
	9		1,736	3,887	Belgium	244,759	516,336	411,433	407,275	990,528					
1,626,091	1,238,998	745,057	971,177	1,094,065	British Africa	7,760	11,314	6,661	10,333	10,785					
21,720	21,000	21,602	70,332	43,334	British East Indies	739,161	911,767	739,742	886,925	1,057,366					
2,700,115	2,499,450	2,262,037	2,700,599	2,170,001	Canada	13,978	13,125	5,968	5,213	68,579					
292,620	185,002	422,780	372,336	258,368	China	2,035,475	1,527,001	1,908,842	819,579	670,519					
2,570	3,751	4,172	2,946	2,811	Dutch East Indies	24,594	35,002	40,249	57,298	46,369					
851,365	821,133	947,064	1,032,278	1,243,358	Egypt	397	1,357	1,188	827	2,229					
3,174,236	3,475,482	4,275,298	5,151,671	5,415,881	France	2,689,393	3,305,878	4,291,382	6,185,219	6,685,823					
1,655,288	1,333,808	1,731,071	1,378,352	2,360,037	French East Indies	56,820	12,345	11,017	10,007	10,388					
	30		75		Germany	788,018	602,085	491,986	896,738	617,063					
					Gibraltar	18,107	8,480	8,026	7,160	11,466					
305,503	463,970	356,031	565,943	729,580	Hong Kong	2,551,902	2,436,188	2,268,701	1,491,892	874,700					
258,855	249,489	163,706	136,344	194,794	Italy	153,284	248,013	491,498	723,708	538,965					
1,009,944	1,111,863	1,411,063	2,241,747	2,474,695	Japan	477,070	191,684	328,029	339,919	372,457					
221,896	166,001	229,982	197,175	188,872	Netherlands	313,056	193,759	297,069	170,320	503,478					
5,002	7,397	6,014	6,014	8,514	Russia	8,385	1,091	1,009	1,300	138					
1,756,667	1,634,480	1,340,101	1,386,722	1,409,048	Spain	1,789,640	1,719,612	1,989,933	1,974,112	2,178,720					
605,198	751,521	580,406	943,167	532,486	Switzerland	2,429	3,429	5,331	35,633	70,871					
5,155,359	5,079,487	4,691,776	10,775,360	19,483,658	United States	12,073,294	10,323,233	10,245,331	18,741,771	16,746,366					
		51			Uruguay	14,553	9,919	3,685	9,792	8,880					
276,129	366,250	269,241	234,927	728,401	Other Countries	55,970	52,408	49,736	125,932	132,291					
					Totals	33,713,357	32,816,567	30,903,563	30,864,169	39,778,629					
28,785,855	30,918,367	27,792,397	37,067,630	49,833,722											

PHILIPPINE ISLANDS.

Total Quantities and Values of the Principal Articles of Merchandise Imported during the Years ended June 30, 1907 to 1911, inclusive.

ARTICLES.	1906-7.		1907-8.		1908-9.		1909-10.		1910-11	
	Quantity.	Value.	Quantity.	Value.	Quantity.	Value.	Quantity.	Value.	Quantity.	Value.
		₹		₹		₹		₹		₹
Agricultural implements.		114,870		58,630		80,890		50,067		59,833
Animals.		1,685,475		1,097,132		839,434		935,847		1,561,223
Books, music, maps, &c.		116,207		165,145		106,642		297,591		497,106
Breadstuffs.										
Wheat flour.	Bbls.	256,519	889,174	256,055	1,044,570	291,680	331,720	1,534,442	346,281	1,422,279
Rice.	Lbs.	243,568,390	3,692,493	357,534,717	5,861,256	303,524,113	407,013,163	5,321,962	447,716,136	6,590,630
Other.		297,096	297,096	329,632	329,632	313,598	382,593	382,593	517,117	61,566
Brooms and brushes.		13,730	13,730	567,220	461,465	171,088	303,117	972,341	501,216	1,561,769
Cod and coke.	Tons	196,095	182,237	44,952	51,161			86,875		88,155
Clocks and watches.			45,024	211,656	1,554,580	1,964,585		220,750	2,125,991	261,935
Cocoa.	Lbs.	1,430,088	211,177	1,218,074	8,011,834	6,944,978		8,522,307		10,395,480
Cotton and mfrs. of.			883,994	568,916		440,297		533,743		632,439
Chemicals, drugs and dyes.			139,842	175,015		136,661		153,996		216,318
Earthen, stone and chinaware.			260,641	2,536,667		288,248		280,806		316,741
Eggs.	%.	2,608,290								
Fibres, vegetables.			91,830	86,142		88,568		100,951		
Unmanufactured.										
Manufactured.										
Bags for sugar.	Nos.	1,581,453	124,691	1,312,847	103,757	1,297,506	1,284,763	79,921	495,017	30,662
Gordage, rope and twine.	Lbs.	228,297	24,077	221,162	30,211	197,803	432,034	391,478	395,918	51,062
Other.			311,277	393,168	393,168	254,655	291,734	291,734	378,534	378,534
Fish.			294,914	393,600	393,600	332,710	612,765	605,661	605,661	605,661
Fruits and nuts.			292,279	191,773	221,061	221,061	281,851	281,851	327,816	327,816
Glass and glassware.			156,251	190,142		175,418		240,127		300,853
Hides and skins, not fur.			4,528							18,165
Leather and mfrs. of.										
Boots and shoes.	Pairs	321,543	306,721	444,151	451,121	231,230	367,050	389,817	139,023	559,744
Other.			172,413	229,511	229,511	229,911	370,646	370,646	434,447	434,447
Malt liquors and cider.			141,838	90,592	90,592	127,581	133,147	133,147	132,647	132,647
Matches.			56,930	37,986	37,986	38,914	40,980	40,980	44,459	44,459
Metals—Press and mfrs. of.			169,290	142,645	142,645	155,402	181,212	181,212	231,040	231,040
Copper.			113,431	98,468	98,468	86,334	110,111	110,111	156,594	156,594
Gold and silver.			64,167	57,907	57,907	72,949	86,335	86,335	101,471	101,471

SESSIONAL PAPER No. 10f

Iron and steel, mfrs. of	2,544,983	2,104,707	1,583,475	3,303,701	5,887,185
Lead and mfrs. of	27,645	35,232	16,964	49,086	84,187
Tin	57,777	49,631	58,784	70,330	66,199
Zinc	16,449	130,078	116,575	178,317	274,787
Miscellaneous	100,919	60,461	108,392	101,279	88,691
Musical instruments	68,165	1,025,901	831,686	1,501,241	1,478,584
Oils	1,002,999	125,224	130,911	217,039	281,704
Paints, pigments and colours	129,177	526,434	457,543	638,828	792,968
Paper and mfrs. of	508,751				
Provisions:					
Meats:					
Lard pro ducts	1,180,412	179,557	822,461	808,546	906,911
Beef "	4,195,987	356,212	445,763	512,254	710,827
Other "	151,356	175,319	245,677	302,082	278,802
Dairy products:					
Butter	494,118	81,357	129,270	173,636	231,719
Cheese	358,093	41,990	49,932	55,752	61,558
Condensed milk	3,646,261	349,367	406,607	475,882	623,511
Other (milk fresh)	69,630	36,627	47,233	49,311	66,831
Silk and mfrs. of	421,995	531,611	497,355	633,914	767,029
Soap	51,391	70,296	68,171	115,753	195,820
Spirits	218,967	240,226	277,521	248,699	191,758
Sugar and molasses	146,768	131,975	163,607	257,477	313,557
Sugar	29,733	31,871	38,294	298,175	140,515
Molasses	637,027	592,309	567,015	661,727	701,805
Tobacco and mfrs. of	193,898	195,211	188,528	173,345	161,393
Wines	418,970	333,971	349,270	488,677	874,315
Wood and mfrs. of	150,181	170,968	143,351	184,697	321,728
Wood					
All other articles	1,961,333	2,110,765	2,172,708	3,422,409	6,700,449
Total imports (mdsr.)	28,785,855	30,918,357	27,742,397	37,067,630	49,833,722

PHILIPPINE ISLANDS.

TOTAL Quantities and Values of the Principal Articles of Merchandise Exported during the Years ended June 30, 1907 to 1911.

ARTICLES.	1906-7.		1907-8.		1908-9.		1909-10.		1910-11.	
	Quantity.	Value. \$	Quantity.	Value. \$	Quantity.	Value. \$	Quantity.	Value. \$	Quantity.	Value. \$
Fibres, vegetable and nufs, of:										
Temp, Manila.....	112,895	21,085,081	111,003	17,311,758	147,621	15,833,577	168,090	17,401,922	163,033	16,141,340
Other.....		84,338		108,047		47,818		296,027		780,882
Fish.....	518,099	38,800	736,172	62,330	460,460	47,145	525,723	467,762		63,086
Fruits and nuts:										
Copra.....	108,206,130	4,053,193	168,473,499	5,461,680	232,728,116	6,657,740	254,156,982	9,153,951	254,856,195	9,899,457
Gums and resins.....		129,418		120,671		88,381		107,271		98,610
Bats.....	643,651	205,900	472,730	170,050	483,058	168,522	621,476	290,356	1,025,596	397,987
Hides and skin, not fur.....		35,168		194,107		223,853		231,688		11,313
Magney.....	2,810	293,977	1,922	39,357	3,215	57,329	2,942	30,621	3,856	254,053
Metals.....		169,152		451,414		245,058		58,359		47,631
Oils.....		168,618		154,897		147,997		161,464		274,540
Shells.....		147,147								
Sugar and molasses:										
Sugar, raw or brown.....	265,205,681	3,034,460	334,482,990	5,064,666	247,752,186	4,373,338	281,564,991	7,010,690	329,315,331	8,014,360
Other.....		238								
Tobacco:										
Unmanufactured.....	29,910,788	1,957,488	23,187,224	1,581,623	23,561,853	4,662,269	21,790,098	1,619,744	27,436,494	1,842,992
Manufactured:										
Cigars.....		1,051,621		1,084,196		1,083,703		2,973,630		1,700,712
Other.....		120,085		48,727		46,282		44,121		61,863
All other articles.....		318,553		363,314		329,471		401,563		270,803
Total exports (mdsc.).....		33,713,357		32,816,567		30,993,563		31,864,169		33,778,629

SESSIONAL PAPER No. 10f

PORTUGAL.

TOTAL Quantities and Values of the Principal Articles of Merchandise Imported for Consumption during the Years ended December 31, 1905 to 1909, inclusive.

NOTE: Milreis = \$1.08. Kilog = 2.204 lbs.

ARTICLES.	1905.		1906.		1907.		1908.		1909.	
	Quantity.	Value.	Quantity.	Value.	Quantity.	Value.	Quantity.	Value.	Quantity.	Value.
Animals, living—		Milreis.		Milreis.		Milreis.		Milreis.		Milreis.
Cattle and pigs—	93,208	1,543,000	76,214	1,335,000	68,215	1,202,000	105,167	1,952,000		
Horses and mules—	19,210	1,090,000	15,570	865,000	12,583	666,000	14,524	1,098,000		
Coal—	914,000	3,416,000	1,069,000	3,456,000	1,158,000	4,207,000	1,156,000	4,224,000		
Codfish—	222,373	3,035,000	293,179	3,636,000	280,120	3,753,000	298,021	3,916,000		
Coffee, raw—	2,968,000	653,000	3,102,000	631,000	3,171,000	683,000	3,183,000	655,000		
Cotton, raw—	16,061,000	3,670,000	13,013,000	3,123,000	17,151,000	4,523,000	15,543,000	4,357,000		
" yarn—	381,000	456,000	398,000	448,000	357,000	433,000	334,000	430,000		
" manufactures—	2,606,000	2,753,000	2,774,000	3,005,000	2,976,000	2,907,000	2,188,000	2,749,000		
Wheat—	1,272,000	5,107,000	1,049,000	4,251,000	262,000	1,033,000	1,253,000	5,764,000		
Hides, raw and dried—	1,995,000	861,000	2,432,000	1,148,000	2,516,000	1,124,000	2,626,000	1,449,000		
Iron, wrought and cast—	50,843,000	1,533,000	51,203,000	1,613,000	53,734,000	1,662,000	49,248,000	1,657,000		
Linen, hemp and jute yarns—	24,003,000	440,000	22,295,000	486,000	1,914,000	503,000	1,836,000	430,000		
" manufactures—	111,000	203,000	126,000	215,000	116,000	208,000	107,000	203,000		
Machinery and apparatus (including locomotives and cars thereof)										Return not received.
Agricultural machinery—	884,000	142,000	1,011,000	153,000	1,035,000	165,000	529,000	76,000		
Sewing machines—	524,000	200,000	140,000	184,000	624,000	170,000	650,000	183,000		
Engines, Steam, gas, &c.—	7,168,000	160,000	1,130,000	280,000	1,316,000	278,000	1,350,000	298,000		
All other sorts of machinery and apparatus—	1,489,000	1,080,000	5,465,000	4,180,000	6,340,000	4,626,000	6,192,000	4,605,000		
Oil, Naphtha and other illuminating oils—	15,496,000	475,000	16,323,000	503,000	17,485,000	530,000	16,900,000	510,000		
Paper and mfrs. of (including books, &c.)—		780,000		737,000		733,000		831,000		
Rice—	242,443	1,592,000	228,314	1,491,000	248,303	1,601,000	291,000	1,878,000		
Silk, raw and mfrs. of (including half silk)		1,263,000		1,257,000		1,425,000		1,294,000		
Sugar, raw and refined—	317,566	2,381,000	327,094	2,421,000	330,968	2,493,000	333,000	2,516,000		
Wood staves—	6,068	760,000	5,457	1,084,000	3,827	907,000	2,971	766,000		
Wool, raw—	2,476,000	1,001,000	2,095,000	964,000	2,300,000	1,114,000	2,511,000	1,194,000		
" manufactures—	373,000	1,073,000	365,000	1,043,000	335,000	1,091,000	361,000	1,111,000		
Total value of principal and other articles imported,		60,678,000		60,390,000		61,453,000		67,248,000		

SESSIONAL PAPER No. 10f

ROUMANIA.

VALUE of the Total Imports and Exports (Merchandise only) from and to each Principal Country during the Years ended December 31, 1905 to 1909, inclusive.

NOTE:—Leu=19·3 cents.

IMPORTS.			COUNTRIES.						EXPORTS.					
1905.	1906.	1907.	1908.	1909.	1905.	1906.	1907.	1908.	1909.	1905.	1906.	1907.	1908.	1909.
Lei.	Lei.	Lei.	Lei.	Lei.	Lei.	Lei.	Lei.	Lei.	Lei.	Lei.	Lei.	Lei.	Lei.	Lei.
50,887,000	62,681,000	69,880,610	66,770,416	57,775,825	United Kingdom	31,488,000	52,553,000	86,380,559	49,379,521	31,658,206				
96,098,000	119,388,000	105,272,037	94,967,719	87,786,333	Austria-Hungary	41,055,000	31,878,000	32,730,331	25,989,703	115,050,019				
7,498,000	10,732,000	14,036,162	12,321,276	11,619,580	Belgium	140,861,000	152,435,000	134,060,730	105,770,889	121,296,787				
3,418,000	2,580,000	1,468,390	1,800,737	831,715	Bulgaria	6,614,000	3,027,000	3,010,363	3,569,281	4,390,710				
16,748,000	19,413,000	20,374,514	23,288,108	23,677,076	France	18,351,000	28,175,000	32,428,813	27,789,383	27,502,263				
91,473,000	142,264,000	147,532,629	140,810,359	121,636,629	Germany	31,075,000	23,780,000	56,078,360	24,566,838	26,603,808				
1,654,000	945,000	612,622	1,469,426	1,364,776	Greece	2,411,000	1,056,000	467,706	631,331	666,015				
5,121,000	3,567,000	5,534,207	5,650,082	5,360,216	Holland	83,400,000	54,840,000	91,728,382	60,019,369	49,491,209				
14,524,000	18,212,000	20,548,688	21,540,120	17,676,649	Italy	47,366,000	91,254,000	41,366,079	31,378,765	33,998,007				
8,937,000	10,336,000	9,439,308	12,736,838	10,780,158	Russia	3,897,000	2,723,000	5,703,378	7,891,147	4,128,992				
310,000	328,000	663,927	311,776	663,010	Serbia	847,000	724,000	898,136	829,048	1,309,726				
6,286,000	7,493,000	6,491,025	7,655,527	6,494,076	Switzerland	35,000	214,000	49,630	158,276	79,914				
12,902,000	15,861,000	18,610,753	14,342,215	11,971,689	Turkey (including Egypt)	15,037,000	30,781,000	35,246,516	28,336,164	28,300,094				
21,782,000	8,334,000	9,984,153	9,793,069	9,362,367	Other Countries	25,004,000	16,940,000	30,838,188	19,120,622	17,540,929				
337,588,000	422,114,000	430,509,115	414,658,479	368,300,099	Totals.	457,101,000	491,360,000	554,018,631	379,430,871	465,656,619				

ROUMANIA.

Total Quantities and Values of the Principal Articles Imported (Merchandise only) during the Years ended December 31, 1905 to 1909, inclusive.

NOTE:—Leu=19·3 cts. Kilog = 2·204 lbs.

ARTICLES.	1905.		1906.		1907.		1908.		1909.	
	Quantity.	Value.	Quantity.	Value.	Quantity.	Value.	Quantity.	Value.	Quantity.	Value.
		Leu.		Leu.		Leu.		Leu.		Leu.
Animals, living—										
Horses.....	No.									
Other.....										
Animal products, alimentary—										
Cheese.....		9,511	4,760,100	6,015	3,005,300	7,510	3,774,000	7,662	3,815,200	
Fish.....		230,508	611,464	248,473	583,181	242,350	557,405	287,324	660,845	
Meats.....		10,047,167	5,634,884	7,476,645	4,428,871	6,911,935	4,200,107	9,262,663	5,612,775	
Animal products, other—		77,001	217,302	94,425	263,971	87,942	276,740	99,822	312,949	
Fish greases, tallow and animal fat for industrial purposes.....		1,857,984	1,357,881	1,523,384	1,673,494	1,449,827	952,211	1,139,569	799,390	
Wax, pure, white or yellow.....		162,171	584,102	551,751	1,836,349	483,595	1,626,000	618,328	2,027,313	
Animal wastes and other animal substances.....			2,257,278		2,157,548		2,613,327		2,410,515	
Beverages.....		1,104,428		1,379,323		1,383,336		1,439,371		1,431,492
Celluloid.....			369,426		286,534		339,586		431,492	
Chemical and medicinal products.....			8,013,781		6,529,179		7,640,135		7,859,612	
Clocks, watches, &c.....			1,729,555		2,077,117		2,700,251		2,668,035	
Coal.....		163,577,348	4,907,320	390,212,360	9,606,370	239,400,080	7,183,802	293,962,277	6,118,868	
Coke.....		20,438,470	776,662	25,511,069	909,418	41,173,624	1,364,398	23,740,943	902,136	
Colours and varnishes.....			2,411,712		1,834,371		2,082,286		2,300,193	
Copper and its alloys.....		1,262,287	4,761,144	1,203,670	4,536,598	5,694,296	1,284,558	4,672,883	4,672,883	
Cordage and twine.....			1,636,027		1,968,440		1,571,808		1,556,657	
Cottons—										
Raw carded or combed.....		1,103,015	963,769	1,295,615	1,202,925	1,271,777	1,162,917	904,112	829,216	
Yarns.....		8,860,290	20,716,939	9,483,089	22,811,287	10,993,114	26,392,338	9,378,677	22,360,870	
Other goods.....			40,403,269		35,496,863		31,358,132		28,587,653	
Earths, stones, mfrs. thereof.....			4,347,731		4,592,477		5,416,296		4,644,913	
Embroideries.....			1,688,150		1,599,940		2,178,350		1,634,270	
Explosives.....			4,886,492		8,957,300		1,496,336		2,519,912	
Fruits, colonial—										
Cocoanuts, crushed (c-olah).....		1,241,065	538,479	733,183	329,932	1,000,977	450,440	1,809,849	814,432	
Coffee.....		2,385,000	2,586,369	2,279,799	2,279,799	2,582,754	2,582,754	2,615,720	2,615,720	

SESSIONAL PAPER No. 10f

Fruits, fresh..... Kilogs.	746,886	266,880	1,050,231	1,214,693	1,297,886	8,148,283	350,973	1,943,093	791,172
Lemons, oranges and pomegranates "	6,158,987	1,664,431	4,023,925	1,200,096	8,148,283	3,232,963	1,396,943	8,079,992	1,291,921
Olyves, salted in brine "	3,865,718	2,346,287	3,130,913	2,652,365	3,232,963	684,258	2,053,185	4,367,094	1,746,804
Raisins, dried "	3,910,515	3,838,447	3,636,594	690,112	3,039,160	684,258	2,786,568	6,300,869
Figs..... "	2,292,969	3,062,178	1,977,005	2,721,691	2,459,845
Glass and glassware	3,479,108	3,600,176	1,382,550
Grain
Barley..... Kilogs.	3,170,662	334,631	1,390,971	184,859	2,490,988	311,443	1,324,186	107,244
Corn..... "	10,382,708	1,131,713	4,641,924	557,034	4,300,761	576,302	4,471,682	621,561
Oats..... "	1,536,710	173,648	724,212	99,944	1,943,386	236,121	291,600	33,256
Rice..... "	10,506,831	2,135,729	3,090,738	759,519	19,529,908	3,731,891	6,687,263	1,551,359
Rye..... "	845,546	90,118	1,856,608	291,697	1,541,737	26,383	805,646	134,875
Wheat..... "	13,028,543	1,740,823	1,038,284	178,048	1,456,573	871,038	3,239,429	669,474
Gutta percha, India-rubber and mfrs. thereof
Hides and skins—
Raw..... Kilogs.	3,770,447	6,490,817	3,182,181	5,387,624	3,840,325	6,164,948	2,460,683	3,932,733
Tanned..... "	782,241	6,008,587	723,320	5,487,773	753,477	5,993,758	892,016	6,441,432
Manufactures
Boots and shoes..... "	44,221	892,916	47,844	933,178	47,363	941,896	46,637	926,802
Gloves..... "	7,547	725,340	7,277	708,960	9,382	920,446	7,912	703,620
Other..... "	1,800,508	1,515,462	1,511,866	1,511,866	1,501,018
Hosiery..... "	1,571,736	1,284,356	1,284,356	1,493,390	1,170,446
Iron and mfrs. of:
Agricultural implements..... Kilogs.	5,910,436	4,421,817	1,880,757	3,683,808	5,396,769	4,002,002	6,174,487	4,566,021
Bolts and screws..... "	2,463,741	1,251,560	4,573,853	2,757,547	4,311,526	2,593,413	2,519,640	1,519,614
Cutlery..... "	1,233,139	680,533	130,302	770,065	133,773	759,495	102,838	618,025
Firearms..... "	1,429,789	13,238,643	1,079,471	15,554,851	188,226	2,123,311	485,119	4,738,298
Locks..... "	187,116	503,066	608,106	557,035	624,101	616,217	524,725	333,046
Nails..... "	986,357	508,247	623,735	373,702	812,758	486,974	440,661
Pipes of cast iron and their joints in the tough..... "
Pipes of rolled iron and their joints tanned with screw ends or with rivet holes..... "	9,925,119	2,296,498	20,849,482	4,591,691	19,251,016	1,237,808	7,382,671	1,734,722
Rails..... "	15,527,369	10,692,790	21,328,875	13,863,769	20,849,637	13,552,303	14,452,504	9,199,128
Roller iron in bars, rounds or squares..... "	13,128,467	2,625,693	39,326,409	7,863,282	23,260,397	5,052,079	12,218,297	2,443,641
Roller iron in special shapes, T iron, V or Z shaped, angle iron, &c..... "	32,336,663	5,413,275	41,433,586	6,915,732	46,739,765	7,579,478	13,572,320	7,364,782
Sheet iron, articles of..... "	11,242,239	2,248,448	9,302,434	1,989,427	11,895,052	2,361,010	9,803,967	1,960,782
Sheets and plates of rolled iron..... "	1,874,363	2,075,543	2,403,751	1,642,313	1,642,313	1,861,454	1,747,761	1,819,291
Wire..... "	36,822,148	10,251,428	37,663,088	10,968,547	40,213,470	12,640,238	38,193,161	13,290,583
Wire..... "	3,398,254	2,350,220	2,414,137	1,978,696	3,244,288	2,273,948	2,286,443	1,436,331
Yute, hemp, flax and ramie—
Raw and combed..... "	944,121	606,805	1,001,607	755,791	1,299,797	976,606	1,613,507	1,437,940
Yarns..... "	1,665,179	1,796,411	1,373,103	1,369,433	1,290,914	1,138,723	1,679,883	1,485,872
Piece goods..... "	1,464,146	3,293,944	1,657,237	2,558,854	1,774,357	1,396,148	2,390,486	2,390,486
Laces..... "	73,764	2,631,529	62,930	2,259,059	61,358	2,304,090	53,872	2,007,415
Lead and its alloys..... "	1,013,439	478,731	886,673	429,064	1,436,289	550,668	1,286,653	624,898

ROUMANIA.

TOTAL Quantities and Values of the Principal Articles Imported (Merchandise only), &c.—*Concluded.*

ARTICLES.	1905.		1906.		1907.		1908.		1909.	
	Quantity	Value.	Quantity.	Value.	Quantity.	Value.	Quantity.	Value.	Quantity.	Value.
Leaves, flowers, fruits and lichens for use in tanning..... Kilogs.		Fact.	2, 018, 256	556, 072	1, 672, 490	428, 650	1, 878, 139	516, 800	1, 412, 065	334, 230
Machinery..... Kilogs.	33, 171, 000		38, 925, 843	1, 102, 843	3, 274, 881	41, 280, 656	37, 561, 084	37, 561, 084	32, 101, 382	32, 101, 382
Mineral waters..... Kilogs.			2, 756, 317	783, 079			2, 996, 716	1, 198, 555	3, 318, 298	1, 327, 134
Musical instruments..... Kilogs.								673, 185		627, 081
Oils, vegetable:—										
Olive..... Kilogs.	3, 450, 000	3, 796, 000	4, 991, 544	4, 631, 891	4, 905, 143	4, 610, 118	4, 888, 688	4, 549, 082	1, 175, 687	1, 175, 240
Other..... "			1, 252, 286	788, 964	905, 603	572, 331	2, 129, 067	1, 324, 114	3, 387, 857	2, 173, 468
Paper..... Kilogs.			4, 499, 407	4, 499, 407		4, 729, 696	5, 596, 480	5, 596, 480	4, 695, 040	4, 695, 040
Perfumery..... Kilogs.			1, 121, 012	1, 121, 012		1, 639, 072	1, 140, 734	1, 140, 734	1, 217, 984	1, 217, 984
Petroleum and bitumens..... Kilogs.			1, 397, 297	1, 397, 297		1, 599, 419	1, 818, 319	1, 818, 319	1, 886, 233	1, 886, 233
Seeds..... Kilogs.	2, 333, 149		2, 416, 933	2, 416, 933	4, 585, 649	2, 880, 276	4, 081, 363	2, 624, 333	4, 150, 774	3, 801, 756
Ships and boats..... Kilogs.			471, 860	471, 860		634, 260		19, 410		269, 660
Silk..... Kilogs.			833, 467	833, 467	7, 920	926, 521	11, 667	1, 066, 017	11, 264	982, 838
Yarns..... Kilogs.			11, 371, 660	11, 371, 660	176, 328	8, 733, 485	211, 549	11, 345, 970	211, 507	11, 293, 915
Manufactures..... Kilogs.			1, 166, 293	1, 166, 293		1, 495, 670		1, 374, 571		1, 400, 026
Sugar and sweetstuffs..... Kilogs.			205, 463	410, 926	233, 295	466, 590	240, 805	481, 610	252, 386	304, 772
Tea..... Kilogs.			1, 571, 167	7, 859, 835	1, 308, 711	6, 543, 555	416, 790	2, 683, 350	375, 886	1, 879, 430
Tobacco in the leaf..... Kilogs.			1, 071, 217	1, 071, 217		1, 638, 647		692, 733		1, 050, 403
Toys..... Kilogs.			2, 854, 167	577, 884	2, 186, 349	122, 466	3, 220, 740	667, 221	4, 179, 107	621, 463
Vegetables..... Kilogs.			23, 563, 487	23, 563, 487		12, 740, 388		13, 546, 232		7, 714, 858
Vehicles..... Kilogs.			17, 046, 413	17, 046, 413		22, 040, 004		21, 156, 455		17, 966, 333
Wearing apparel..... Kilogs.			693, 292	2, 312, 264	661, 403	2, 433, 704	750, 450	2, 788, 751	711, 160	2, 387, 733
Wood and mfrs. of:—			1, 172, 477	468, 991	1, 433, 026	573, 210	1, 990, 795	787, 915	1, 632, 581	653, 632
Cabinet makers' wares..... Kilogs.			2, 025, 165	1, 012, 583	2, 317, 090	1, 158, 546	4, 251, 396	2, 125, 698	3, 100, 631	1, 550, 346
Casks and barrels..... Kilogs.			115, 347	1, 153, 470	77, 529	775, 260	62, 011	620, 110	80, 341	803, 410
Tannins and tanning extracts..... Kilogs.			178, 356	1, 013, 414	129, 337	456, 935	112, 223	104, 292	102, 543	365, 747
Trunks of fir and other resinous trees..... Cub. metres			509, 926	1, 611, 728	404, 278	1, 231, 485	484, 569	1, 454, 943	650, 019	1, 808, 511
Turnery..... Kilogs.			294, 750	2, 084, 088	280, 190	2, 054, 236	321, 731	2, 308, 166	276, 733	1, 983, 806
Raw, washed, combed and carded..... Kilogs.			2, 834, 263	30, 651, 138	2, 664, 616	29, 471, 489	2, 662, 393	28, 698, 320	2, 165, 220	23, 435, 862
Yarns..... Kilogs.										
Manufactures..... Kilogs.										
Total value of principal and other articles imported.....		337, 538, 000		422, 114, 000		430, 509, 115		414, 058, 479		368, 300, 999

SESSIONAL PAPER No. 10f

ROUMANIA.

TOTAL Quantities and Values of the Principal Articles Exported (Merchandise only) during the Years ended December 31, 1905 to 1909, inclusive.

NOTE:—Leu = 19·3 cents. Kilog = 2·204 lbs.

ARTICLES.	1905.		1906.		1907.		1908.		1909.	
	Quantity.	Value.	Quantity.	Value.	Quantity.	Value.	Quantity.	Value.	Quantity.	Value.
Animals, living:—		Leu.		Leu.		Leu.		Leu.		Leu.
Cattle..... No.	6,044	1,330,000	2,330	565,250	3,525	810,326	10,093	2,350,610	9,300	2,231,070
Other..... Kilogs.		462,106		462,106		338,504		282,253		462,405
Animal products, alimentary:										
Cheese..... Kilogs.			180,000	180,000	296,662	296,662	85,093	85,093	214,895	214,895
Eggs..... "			5,687,956	2,813,999	7,532,217	3,706,123	7,218,577	3,609,288	5,946,214	2,973,107
Fish..... "			4,101,401	2,000,884	5,753,750	2,419,163	7,418,351	3,185,742	5,102,433	2,298,181
Animal products, other				62,361		147,296		31,022		296,173
Animal wastes and other animal substances.....				7,748		4,467		9,292		9,671
Beverages..... Kilogs.				153,627		314,653		186,592		187,312
Celluloid..... Kilogs.				380		2,400		322		
Chemical and medicinal products				566,563		759,814		819,885		882,098
Clocks, watches, &c.				2,661		765		2,068		
Colours and varnishes..... Kilogs.				5,576		3,665		3,213		702
Earths, stones and mfrs. thereof.				171,687		327,217		212,519		254,434
Explosives..... Kilogs.				80,914		526,132		251,200		302,390
Fruits, colonial				1,139,293		1,444,203		1,333,985		1,240,817
Furs..... Kilogs.				306,122		96,256		69,814		90,214
Glass and glasswares..... Kilogs.				14,527		8,436		27,179		26,653
Grain and grain products:										
Barley..... Kilogs.	319,718,000	38,744,000	479,721,111	49,299,663	357,027,245	59,794,020	144,407,175	19,665,774	295,846,608	37,441,722
Brain..... Kilogs.			30,733,736	2,135,562	23,736,970	1,661,587	14,497,813	1,014,817	16,980,898	1,188,063
Corn..... Kilogs.	36,694,000	5,107,000	603,153,725	65,774,276	1,389,717,829	166,766,139	735,964,228	98,569,225	738,964,444	102,716,058
Millet..... Kilogs.			29,569,068	2,125,525	41,058,922	4,311,186	22,560,657	2,458,022	13,402,002	1,728,858
Oats..... Kilogs.			169,399,124	19,142,101	103,753,377	14,317,966	58,393,653	7,094,756	175,237,685	20,338,000
Rye..... Kilogs.			184,789,393	20,419,228	106,278,510	17,004,562	45,131,214	7,695,383	57,237,483	8,871,810
Wheat..... Kilogs.			1,716,384,000	251,342,000	1,727,815,830	251,524,999	1,151,558,394	140,378,103	837,701,446	178,401,901
Wheat flour..... Kilogs.			43,075,000	9,907,000	66,259,333	14,577,185	49,510,540	5,389,712	30,566,718	6,504,161
Gutta percha, India-rubber, gums, resins, &c.				518,108		945,343		459,387		668,820
Hides and skins, raw..... Kilogs.	1,774,000	3,352,000	1,329,125	2,352,802	519,976	993,576	609,233	1,189,125	1,219,573	2,115,391
Machinery..... Kilogs.				683,421		216,835		493,598		462,403

ROUMANIA.
TOTAL Quantities and Values of the Principal Articles of Domestic Produce Exported (Merchandise only), &c. *Continued.*

ARTICLES.	1905.		1906.		1907.		1908.		1909.	
	Quantity.	Value.	Quantity.	Value.	Quantity.	Value.	Quantity.	Value.	Quantity.	Value.
Metals, mineral products and mfrs. thereof.....		Loi.		Loi.		Loi.		Loi.		Loi.
Musical instruments.....		1,454,408		869,531		902,257		915,972		1,370
Oils, vegetable.....		20,623		10,568		11,455		10,638		10,638
Paper.....		5,521		7,144		6,027		140,379		1,355
Perfumery.....		121,834		107,499		96,684		307		1,355
Petroleum and bitumens:— Benzine of petroleum-coal, also gasoline and kerosene. Kilogs.		132		155		155		307		1,355
Petroleum and schist oil, raw.....	51,840,000	1,555,000	79,494,627	5,564,667	89,524,958	6,296,537	122,860,117	15,357,503	108,736,495	13,562,062
Petroleum and schist oil, refined.....		1,615,565		76,061,956		2,281,858		2,910,894		52,681,352
Salt, rock or sea.....		11,451,857		292,488,614		15,749,317		19,772,487		292,587,196
Sticks, oleaginous.....		43,125,645		1,293,769		44,024,894		1,338,746		53,842,868
Ships and boats.....	155,577,000	39,765,000	22,456,397	5,394,622	6,908,374	1,744,326	8,650,619	2,410,089	37,032,471	10,010,562
Silk and mfrs. of.....		68		68		3,100		3,820		4,500
Sugar and sweet stuffs.....		19,587		19,587		36,736		37,338		37,569
Textile materials (vegetable) and mfrs. thereof.....		940,835		940,835		895,880		2,584		2,668
Toys.....		88,405		110,812		110,812		11,284		74,779
Vegetables:— Beans and peas..... Kilogs.		936		40		40		620		1,312
Vehicles.....		10,573,012		42,062,691		7,561,563		8,757,304		45,811,425
Wearing apparel.....		41,137		9,065		2,571		1,272		1,272
Wood and mfrs. of: Trunks of fir and other resinous trees..... Cub. metres		88,242		27,065		27,065		64,102		39,115
Wood for building purposes, hewn or sawn..... Kilogs.	297,874,000	2,985,000	297,430,707	24,077,416	267,538,108	21,771,027	258,501,998	21,757,460	298,439,321	24,395,936
Wool, raw, washed, combed, or carded..... " "	2,319,000	3,247,000	2,211,946	2,791,654	1,154,417	1,396,449	897,192	1,081,131	1,213,401	1,513,085
Total value of principal and other articles exported.....		457,101,000		491,360,000		554,018,631		379,430,871		465,036,619

SESSIONAL PAPER No. 10f

RUSSIA.

VALUE OF the Total Imports for Consumption and Exports of Domestic Produce (Merchandise only) from and to each Principal Country during the Years ended December 31, 1905 to 1909, inclusive.

Note: Rouble=51.5 cents.

	IMPORTS.					EXPORTS.				
	1905.	1906.	1907.	1908.	1909.	1905.	1906.	1907.	1908.	1909.
	Roubles.	Roubles.	Roubles.	Roubles.	Roubles.	Roubles.	Roubles.	Roubles.	Roubles.	Roubles.
United Kingdom			127,916,000	129,285,952	127,916,000	31,588,000	29,206,000	29,501,000	229,513,674	288,885,000
Africa	97,410,000	105,726,000	111,935,000	129,285,952	127,916,000	31,588,000	29,206,000	29,501,000	229,513,674	288,885,000
Asia	1,131,000	6,437,000	2,911,000	27,326,016	27,315,000	23,382,000	45,660,000	2,137,000	3,011,997	60,875,000
Australia	10,657,000	10,703,000	21,357,000	28,199,729	27,315,000	23,382,000	45,660,000	42,026,000	18,967,797	60,875,000
Belgium	7,376,000	7,203,000	9,030,000	8,073,157	6,726,000	44,609,000	11,330,000	37,225,000	31,291,615	61,392,000
Bulgaria			38,555					353,000	458,011	
Brazil			357,000	1,676,369	357,000					
China	69,549,000	97,127,000	89,712,000	93,311,121	71,697,000	31,588,000	57,530,000	26,140,000	23,285,377	21,782,000
Denmark	4,131,000	6,437,000	5,915,000	8,753,729	7,936,000	23,382,000	30,772,000	29,913,000	31,191,238	36,728,000
East Indies	10,657,000	10,703,000	11,806,000	18,971,000	18,971,000	577,000	277,000	154,000	306,618	179,000
Egypt	8,882,000	12,219,000	12,262,000	13,793,863	9,979,000	2,820,000	2,552,000	3,124,000	3,637,691	3,129,000
Finland	26,701,000	31,983,000	29,187,000	28,749,972	32,971,000	39,007,000	17,277,000	49,659,000	18,702,215	51,801,000
France	26,131,000	28,171,000	29,120,000	36,287,655	49,317,000	61,406,000	76,500,000	73,111,000	61,625,636	89,061,000
Germany	240,411,000	298,422,000	367,367,000	348,126,062	363,263,000	253,312,000	281,675,000	291,011,000	278,991,632	357,119,000
Greece	789,000	1,141,000	1,133,000	1,311,828	780,000	9,742,000	10,391,000	10,111,000	10,800,839	16,551,000
Holland	12,274,000	13,233,000	11,405,000	11,195,811	18,068,000	126,802,000	107,959,000	111,382,000	93,815,151	189,198,000
Italy	9,133,000	10,805,000	13,085,000	13,022,963	12,060,000	62,651,000	51,959,000	31,136,000	29,936,541	67,785,000
Japan	7,639,000	5,983,000	9,085,000	11,058,221	8,798,000	7,870,000	6,314,000	4,198,000	5,113,140	8,092,000
Norway	22,312,000	21,563,000	25,311,000	28,471,185	31,979,000	26,060,000	31,756,000	28,261,000	26,656,778	32,302,000
Persia			1,682,000	1,988,834	1,026,000			126,000	146,858	
Portugal			2,079,000	2,736,325	1,892,000			13,632,000	12,823,112	15,783,000
Romania			155,000	333,291				506,000	218,309	
Serbia			2,153,000	2,222,165	1,323,000			2,101,000	3,006,008	4,456,000
Spain	1,787,000	6,547,000	11,669,000	10,132,116	7,620,000	11,421,000	9,589,000	8,362,000	4,723,611	11,633,000
Sweden			4,661,000	4,613,751	4,716,000			339,000	340,310	
Switzerland			7,218,000	7,452,561	8,821,000			19,349,000	22,761,792	27,682,000
Turkey	40,797,000	47,450,000	53,388,000	79,215,169	57,851,000	35,16,000	57,122,000	8,124,000	2,821,706	11,190,000
United States	25,103,000	60,423,000	23,398,000	21,666,801	31,572,000	26,796,000	18,912,000	13,396,000	18,912,121	39,143,000
Other Countries										
Totals	635,087,000	800,690,000	847,365,000	912,620,350	906,336,000	1,077,325,000	1,094,886,000	1,053,010,000	998,250,391	1,127,673,000

RUSSIA.

TOTAL Quantities and Values of the Principal Articles Imported for Consumption (Merchandise only) during the Years ended December 31, 1905 to 1909, inclusive.

NOTE:—Rouble=51.5 cents. Food=36 lbs.

ARTICLES.	1905.		1906.		1907.		1908.		1909.	
	Quantity	Value.	Quantity.	Value.	Quantity.	Value.	Quantity.	Value.	Quantity.	Value.
		Roubles.		Roubles.		Roubles.		Roubles.		Roubles.
Books, maps, &c.		1,332,000		1,940,000		2,295,000		2,300,000		3,818,000
Cement and earths.	8,089,000	1,464,000	7,335,000	1,408,000	8,636,000	2,158,000	10,305,000	2,212,000	12,967,000	2,374,000
Chemicals and drugs.	5,548,000	13,352,000	6,219,000	15,265,000	7,653,000	18,424,000	7,225,000	17,297,000	8,316,000	17,742,000
Coal, coke, &c.	252,935,000	26,764,000	268,108,000	29,863,000	249,723,000	30,530,000	269,461,000	31,691,000	266,229,000	32,244,000
Coffee, raw.	595,000	5,179,000	653,000	5,800,000	694,000	6,249,000	704,000	6,338,000	713,000	6,420,000
Copper, aluminium, nickel, &c., unwrought.	1,304,000	14,446,000	917,000	12,195,000	349,000	5,822,000	353,000	4,578,000	318,000	5,026,000
Cotton, raw.	19,473,000	73,008,000	10,020,000	78,161,000	10,897,000	91,365,000	14,560,000	119,468,000	11,292,000	97,059,000
" yarn.	127,000	3,454,000	219,000	7,184,000	353,000	9,095,000	279,000	8,421,000	257,000	9,592,000
" manufactures (c).	66,000	7,873,000		21,130,000	80,000	12,527,000		16,878,000		11,854,000
Dyes—Cochin, tar, &c.		3,441,000	78,000	3,977,000		3,909,000	81,000	4,242,000	79,000	4,321,000
Fish—Herring, cod, &c., salted or dried.	10,522,000	14,767,000	11,874,000	18,208,000	16,045,000	24,984,000	17,580,000	22,051,000	18,003,000	22,412,000
Fruits, fresh, oranges and lemons.		3,066,000		4,691,000		4,529,000		6,483,000		6,133,000
" dried, figs, dates, raisins, &c.		6,097,000		9,394,000		7,867,000		7,940,000		9,390,000
Glass and glassware.		1,674,000		3,785,000		2,845,000		2,932,000		2,970,000
Hides and skins, raw.		9,069,000		8,426,000		10,236,000		14,542,000		15,967,000
India-rubber and gutta-percha, in the rough.	608,000	24,323,000	463,000	27,748,000	416,000	24,976,000	462,000	26,403,000	438,000	24,446,000
Indigo.	46,000	2,439,000	51,000	3,070,000	48,000	2,858,000	47,000	2,794,000	42,000	2,499,000
Iron, pig.	815,000	413,000	472,000	241,000	298,000	171,000	396,000	216,000	334,000	249,000
" bars, blooms, rails, &c.	674,000	755,000	1,078,000	1,556,000	826,000	1,253,000	986,000	1,112,000	713,000	749,000
" in sheets or plates.	1,838,000	2,949,000	1,988,000	2,704,000	1,629,000	2,185,000	1,576,000	1,972,000	1,741,000	2,624,000
" steel, in bars, rails or sheets.	1,026,000	949,000	1,060,000	984,000	933,000	911,000	879,000	836,000	722,000	632,000
Lead, in pigs, rolls, &c., and litharge.	3,095,000	6,276,000	1,455,000	3,661,000	2,346,000	7,188,000	2,835,000	7,428,000	2,653,000	6,678,000
Machinery and locomotives:— Agricultural machinery.		18,900,000		18,350,000		20,885,000		25,600,000		37,657,000
Locomotives and traction engines.		1,088,000		238,000		212,000		338,000		188,000
Textile, printing, metal and woodworking machinery.		3,074,000		4,725,000		7,347,000		8,356,000		8,122,000

SESSIONAL PAPER No. 10f

Metal wares: Iron, steel, tin, &c	34,548,000	43,781,000	39,253,000	59,310,000	38,743,000
Oils, other than mineral	5,515,000	5,512,000	5,390,000	5,912,000	5,715,000
Plants and seeds	12,778,000	5,911,000	14,073,000	11,609,000	17,682,000
Rice	4,907,000	5,811,000	7,322,000	10,291,000	8,019,000
Silk, raw	11,480,000	15,265,000	18,617,000	18,464,000	20,368,000
" yarn or twist	2,000	3,000	645,000	761,000	896,000
" manufactures of (a)	5,662,000	5,887,000	7,692,000	8,231,000	8,317,000
Tea	47,195,000	5,737,000	76,578,000	67,780,000	59,241,000
Tobacco, cigars and cigarettes	2,215,000	2,348,000	2,082,000	2,172,000	1,512,000
Watches, clocks, &c	2,572,000	3,925,000	3,518,000	2,719,000	3,130,000
Wine, in casks	3,887,000	7,058,000	4,432,000	5,758,000	4,738,000
" in bottle, sparkling and other: Bottles	3,809,000	3,620,000	4,995,000	5,626,000	6,178,000
Wool, raw	22,114,000	1,796,000	30,875,000	32,567,000	41,506,000
Woolen yarns	1,757,000	426,000	18,897,000	15,813,000	18,763,000
Wool, manufactures of (a)	9,112,000	9,851,000	12,682,000	13,629,000	11,663,000
Total value of principal and other articles imported	635,087,000	800,630,000	847,365,000	912,659,360	906,336,000

(a) Except knitted wares, trimmings, lace, embroidery and ready-made clothing.

RUSSIA.

TOTAL Quantities and Values of the Principal Articles of Domestic Produce Exported (Merchandise only) during the Years ended December 31, 1905 to 1909, inclusive.

NOTE:—Rouble=51.5 cents. Pood=36 lbs.

ARTICLES.	1905.		1906.		1907.		1908.		1909.	
	Quantity.	Value. Roubles.	Quantity.	Value. Roubles.	Quantity.	Value. Roubles.	Quantity.	Value. Roubles.	Quantity.	Value. Roubles.
Animals:										
Horses.....	23,454	2,122,000	122,310	10,669,000	93,882	8,809,000	82,407	8,365,642	74,110	8,228,000
Fowls and game.....	No.	10,214,000		11,505,000		10,375,000		11,256,868		12,076,000
Cattle, sheep and pigs.....	No.	3,106,000	160,150	5,132,000	120,581	3,155,000	97,715	3,625,881	112,254	3,909,000
Brandy and corn spirit.....		1,386,000		1,386,000		1,377,000		3,623,520		5,106,000
Birds.....	133,000	4,538,000	138,000	4,573,000	114,000	4,931,000	123,597	4,132,999	114,000	4,756,000
Butter (exclusive of margarine).....	2,408,000	31,499,000	3,211,000	41,812,000	3,658,000	47,978,000	3,123,256	45,708,500	3,479,000	48,862,000
Caviare.....	155,000	2,923,000	149,000	2,759,000	128,000	2,138,000	132,368	2,527,849	160,000	3,660,000
Clothing, ready-made.....		645,000		1,220,000		1,326,000		841,500		788,000
Corn, flour and meal:—										
Wheat.....	203,834,000	281,864,000	219,995,000	295,686,000	141,674,000	155,756,000	89,802,712	113,064,152	314,699,000	381,336,000
Rye.....	59,674,000	45,650,000	65,366,000	48,903,000	43,161,000	44,827,000	24,910,881	25,499,192	35,499,000	34,136,000
Barley.....	138,263,000	88,725,000	118,810,000	100,548,000	132,665,000	111,363,000	161,389,315	132,667,971	219,202,000	165,906,000
Oats.....	127,327,000	90,468,000	69,514,000	51,471,000	29,137,000	22,678,000	29,373,599	24,525,138	74,063,000	61,703,000
Maize.....	11,432,000	8,631,000	15,321,000	9,191,000	59,913,000	41,762,000	39,511,223	28,582,121	41,149,000	31,153,000
Peas.....	10,710,000	11,758,000	9,814,000	9,719,000	7,957,000	6,993,000	7,071,925	7,165,195	9,149,000	10,408,000
Flour of wheat.....	5,919,000	9,341,000	6,142,000	9,777,000	4,913,000	6,785,000	3,242,768	6,162,436	5,764,000	11,141,000
" of rye.....	7,123,000	6,953,000	7,523,000	7,441,000	6,344,000	8,273,000	6,177,746	7,187,977	7,010,000	7,758,000
" of other.....	35,565,000	18,409,000	39,523,000	21,614,000	35,988,000	22,125,000	31,774,437	20,292,566	39,065,000	26,515,000
All other.....	7,654,000	7,504,000	8,720,000	8,523,000	10,497,000	10,630,000	14,619,173	14,653,888	16,032,000	16,984,000
Totals.....	697,501,000	569,103,000	590,758,000	472,873,000	470,382,000	431,192,000	401,903,809	389,301,642	761,939,000	750,091,000
Cotton, manufactures of.....		20,518,000		24,823,000		21,479,000		20,479,463		23,101,000
" of raw.....	2,993,552	69,341,000	2,833,171	56,157,000	2,607,625	53,247,000	2,588,518	54,851,243	2,814,737	62,213,000
" of tow.....	14,757,000	68,293,000	13,817,000	61,319,000	13,574,000	57,956,000	14,512,944	58,157,187	11,354,000	60,761,000
" of skins.....	1,787,000	5,613,000	2,164,000	6,637,000	2,209,000	7,115,000	2,360,019	7,169,370	2,438,000	7,161,000
" of sheep skins.....		10,515,000		17,415,000		16,420,000		10,247,567		11,985,000

SESSIONAL PAPER No. 10f

Hemp, raw	2,731,000	9,913,000	2,771,000	10,092,000	3,156,000	13,038,000	2,452,463	12,044,084	2,538,000	10,551,000
Leather and hides, untanned ..	1,146,000	13,342,000	1,700,000	19,758,000	1,156,000	18,282,000	911,903	15,272,923	1,747,000	23,707,000
Oil cake	27,065,000	29,090,000	32,007,000	25,781,000	32,236,000	26,225,000	40,430,457	33,265,353	38,033,000	33,649,000
Oil.—Illuminating, petro- leum, &c.	57,650,000	29,216,000	40,342,000	24,537,000	44,716,000	29,554,000	48,620,415	31,774,190	48,560,000	31,752,000
Seeds, oleaginous— Linsced.	6,627,000	8,803,000	7,317,000	10,563,000	5,256,000	7,759,000	9,382,589	13,914,585	6,020,000	10,543,000
Rape and kohlrabi	1,291,000	1,163,000	1,109,000	1,018,000	1,338,000	1,366,000	1,832,753	1,932,493	466,000	619,000
Sugar :— Refined, in leaves	3,070,000	11,673,000	3,607,000	14,592,000	3,574,000	11,051,000	3,838,175	11,753,918	3,818,000	12,384,000
Other	3,048,000	6,396,000	2,320,000	4,918,000	7,417,000	12,255,000	14,389,794	22,617,870	8,696,000	13,849,000
Totals	6,118,000	18,069,000	5,927,000	19,510,000	10,991,000	23,336,000	18,227,969	34,371,788	12,514,000	28,233,000
Wool of all sorts		76,807,000		98,248,000		107,791,000		111,238,868		126,575,000
Wool, raw, unspun	898,000	5,745,000	1,177,000	7,488,000	846,000	6,138,000	409,715	3,482,670	835,000	6,751,000
Total value of principal and other articles exported		1,977,325,000		1,994,886,000		1,653,010,000		998,250,361		1,427,675,000

ST. LUCIA.

VALUE of the Total Imports and Exports from and to each Principal Country during the Years ended December 31, 1906 to 1910, inclusive. (*Including Coin and Bullion*).

		IMPORTS.					EXPORTS.							
		COUNTRIES.												
1906.	1907.	1908.	1909.	1910.						1906.	1907.	1908.	1909.	1910.
§	§	§	§	§						§	§	§	§	§
427,503	392,239	438,861	412,644	387,129	<i>British Empire.</i>					310,274	304,814	298,350	412,581	394,920
106,285	104,264	86,344	81,608	13,748	United Kingdom					9,528	9,831	22,484	16,133	13,650
1,392	6,458	1,100	7,365	5,353	Barbados					691	10,001	633	107	238
37,621	33,181	29,575	30,762	72,017	British Guiana					17,722	41,784	40,481	44,418	57,212
817	229	307	905	146	Canada					1,963	2,910	2,974	3,548	3,937
6,341	3,810	5,538	3,835	5,285	Dominica					10	25	243,333	121	228
3,625	7,285	3,728	9,052	8,176	Jamaica					39	214	204	258	228
1,114	2,019	2,025	17,564	2,385	Montserrat					1,735	1,735	1,995	2,828	3,192
4,993	4,900	3,421	4,044	1,908	St. Vincent					2,389	526	526	21,547	5,062
653	3,232	6,739	5,745	27,258	Trinidad and Tobago					1,598	3,332	3,567	3,417	6,139
593,344	557,617	579,638	573,464	523,385	Other British Possessions					375,949	375,200	614,547	567,958	484,578
68	73	58	39	8	Totals, British Empire					1,054	311	204	219	219
7,363	17,815	6,196	10,030	5,027	<i>Foreign Countries.</i>					1,010	3,421	2,735	4,862	6,366
21,911	23,101	23,370	27,204	26,873	Colon					162,923	188,330	108,983	133,089	95,143
4,078	5,228	10,290	9,062	11,363	Foreign West Indies					3,767	2,390	308	1,076	1,367
531,442	491,190	783,197	630,395	750,061	France					9,285	20,366	243	6,269	5,957
1,810	4,816	7,579	11,383	17,867	Germany					815	3,611	4,168	3,162	794
586,672	495,523	830,600	708,113	811,139	United States					181,854	218,629	117,301	148,657	109,607
593,344	557,617	579,638	573,464	523,385	Other Foreign Countries					375,949	375,200	614,547	567,958	484,578
1,180,016	1,510,170	1,410,238	1,281,577	1,334,584	Totals, Foreign Countries					557,893	593,829	731,848	656,615	594,185
.....	14,064	14,983	Totals, British Empire					511,387	692,920	497,802	563,336	568,718
.....	Banker coal (exports)				
.....	Parcels post (imports)				
1,180,016	1,510,170	1,410,238	1,235,641	1,349,067	Grand totals					1,072,190	1,286,749	1,229,650	1,219,961	1,162,903

SESSIONAL PAPER No. 10f

ST. LUCIA.

TOTAL Quantities and Values of the Principal Articles of Merchandise Imported during the Years ended December 31, 1906 to 1910, inclusive.

ARTICLES.	1906.		1907.		1908.		1909.		1910.	
	Quantity.	Value.	Quantity.	Value.	Quantity.	Value.	Quantity.	Value.	Quantity.	Value.
		\$		\$		\$		\$		\$
Ale and beer		7,173		4,721		7,368		4,721		1,960
Animals, living		7,232		8,857		10,706		17,700		11,981
Arms and ammunition		1,085		788		2,083		1,460		1,429
Bacon and hams	Lbs.	16,436		3,047		29,616		21,289		14,457
Beef and pork, salted or pickled.		189,978		13,417		206,161		177,939		140,325
Boots and shoes		13,909		25,813		23,618		23,277		23,366
Butter	Lbs.	47,368		11,037		28,229		43,189		40,615
Butter substitute, oleomargarine		88,088		8,122		117,034		115,739		105,310
Cheese	"	18,786		3,139		23,803		3,407		14,458
Coal, coke, &c.	Tons	74,304		457,740		96,373		84,800		493,051
Cottons and woollens.		123,421		134,203		149,348		129,132		120,182
Farmhouse and glassware		4,521		6,783		10,127		10,979		10,060
Fish, salted and dried.	Cwt.	46,440		39,911		42,220		41,259		51,873
Fish, other		1,765		1,820		2,351		1,681		2,419
Flour	Bbls.	72,807		98,555		15,941		13,680		100,433
Fruits and vegetables, fresh.		6,677		6,570		6,659		7,364		6,594
Furniture.		10,008		10,478		7,251		11,753		5,694
Haberdashery.		37,391		49,100		31,553		31,127		25,992
Hats and caps		11,278		11,933		15,200		10,911		8,312
Hardware and cutlery		26,000		27,638		18,281		21,866		21,282
Lard	Lbs.	5,169		6,429		61,005		69,788		68,080
Machinery		8,697		6,862		16,094		11,529		52,564
Manures.	Bags.	23,336		6,177		30,835		7,572		32,280
Medicines		8,475		8,697		7,675		10,338		10,394
Oats.	Bush.	5,675		5,558		5,215		7,300		4,867
Oils.		32,578		33,259		33,700		36,807		40,466
Ordnance stores				711						
Paints, dyes, &c.				2,920		3,640				3,207
Parcel post				4,395						14,064
Peas and beans	Bush.	2,102		2,681		4,876		2,391		5,161
Preserves				4,234		3,275		3,742		3,918
Rice	Lbs.	506,540		13,744		13,743		463,511		12,063
Soap				537,377		451,784		697,752		13,412
				12,295		11,957		11,831		14,342

ST. LUCIA.

TOTAL Quantities and Values of the Principal Articles of Merchandise Imported, &c.—*Concluded.*

ARTICLES.	1906.		1907.		1908.		1909.		1910.	
	Quantity.	Value.	Quantity.	Value.	Quantity.	Value.	Quantity.	Value.	Quantity.	Value.
Spirits and wines.....		\$ 26,313		\$ 23,398		\$ 25,569		\$ 24,129		\$ 20,581
Tobacco.....		14,688		13,870		15,875		17,252		16,254
Wood—White.....	115,007	3,528	145,435	5,507	239,845	7,742	103,306	3,640	147,140	5,183
Pitch pine.....	27,518	531	151,407	6,643	210,042	6,424	277,194	7,524	409,471	15,033
All other articles.....		114,772		132,253		144,291		138,372		147,821
Total imports (n.d.se).....		1,151,463		1,449,225		1,395,468		1,278,608		1,335,441
Coin and bullion.....		28,553		60,945		14,770		17,033		33,626
Total imports.....		1,180,016		1,510,170		1,410,238		1,295,641		1,349,067

SESSIONAL PAPER No. 10f

ST. LUCIA.

Total Quantities and Values of the Principal Articles of Merchandise Exported during the Years ended December 31, 1906 to 1910, inclusive.

ARTICLES.	1906.		1907.		1908.		1909.		1910.	
	Quantity.	Value. \$	Quantity.	Value. \$	Quantity.	Value. \$	Quantity.	Value. \$	Quantity.	Value. \$
Animals, living		3,582		404		584		1,060		1,319
Coal..... Tons	264	1,908	808	5,820	619	3,952		4,296	889	4,599
Cocoa, unmanufactured.....	1,579,290	208,803	1,719,700	230,154	1,355,000	148,372	2,171,008	261,138	1,637,400	199,217
Fuel, wood	1,095	2,567	965	2,350	1,133	2,757	1,303	3,173	1,364	3,319
Fruits, fresh—Mangoes		1,129		1,245		2,842		3,270		2,531
Hides.....		4,759		4,205		3,596		4,221		4,506
Logwood..... Tons	478	4,070	1,000	13,704	499	4,857	192	1,869	463	4,506
Ordnance stores		365		122						
Rum.....		1,538		793		6,633		11,310		4,632
Spices..... Gall.	6,276	172	3,263	496	23,440	253	27,883	795	4,632	1,903
Sugar and molasses—										
Molasses.....		78		506		438		5,373		9,315
Melhado sugar.....		4,570								
Muscovado sugar.....	1,215,200	7,835	138,880	1,961	202,107	3,441	319,785	5,518	170,210	3,628
Usine sugar.....	12,187,840	251,555	11,876,480	258,030	9,762,000	291,296	10,719,571	290,189	11,633,790	316,275
Vegetables.....		1,076		516		1,338		886		623
All other articles.....		17,163		38,775		206,153		29,077		36,778
Total exports (mdsc.).....		538,200		559,081		706,532		626,636		589,460
Coin and bullion.....		19,513		34,748		25,316		29,379		4,725
Bunker coal..... Tons	88,733	514,387	118,903	632,929	85,216	497,862	96,461	563,236		568,718
Total exports.....		1,072,190		1,286,749		1,229,650		1,219,951		1,162,903

SESSIONAL PAPER No. 10f

ST. VINCENT.

TOTAL QUANTITIES AND VALUES OF THE PRINCIPAL ARTICLES OF MERCHANDISE IMPORTED DURING THE YEARS ENDED MARCH 31, 1907 AND 1908, AND DECEMBER 31, 1908 TO 1910, INCLUSIVE.

ARTICLES.	1906-7.		1907-8.		1908.		1909.		1910.	
	Quantity.	Value. \$	Quantity.	Value. \$	Quantity.	Value. \$	Quantity.	Value. \$	Quantity.	Value. \$
Ale and beer.....		1,528		2,195		2,166		1,601		1,868
Animals, living.....		2,112		4,866		4,643		2,000		4,740
Bacon and hams.....	Lbs.	5,347		1,465		1,631		1,348		1,606
Beef, salted or cured.....	Bbls.	125		7,654		2,360		6,403		6,281
Books.....				169		135		102		76
Books and shoes.....				3,324		3,636		2,132		1,071
Bran.....				2,713		6,360		7,763		5,913
Bread.....				4,657		4,870		7,763		1,304
Butter.....				793		1,149		1,075		19,038
Cement.....	Lbs.	28,991		12,400		15,106		16,873		9,144
Cheese.....				8,326		8,702		31,385		3,319
Earthen and glassware.....				2,268		4,716		5,446		740
Fish.....				6,137		1,032		861		4,141
Flour, wheaten.....	Bbls.	8,587		28,767		32,139		30,889		32,854
" other kinds.....	"	708		50,613		51,449		46,170		43,473
Furniture.....				3,430		3,695		2,720		4,190
Lard.....				2,063		4,126		7,917		4,463
Leather.....				876		1,343		1,129		1,791
Mfld., except boots and shoes.....				612		1,134		1,270		968
Unmanufactured.....				373		1,119		1,436		1,075
Lime.....				822		1,290		778		593
Medicinal extracts and preparations.....				3,577		5,100		1,949		4,905
Metal mfrs.....				28,820		39,031		36,261		33,954
Oats.....	Bush.	1,348		1,913		2,197		1,903		1,766
Oilseed and cake.....	Lbs.	72,125		93,375		2,161		92,125		2,331
Oils.....				12,562		13,096		17,340		18,410
Paints.....				27,451		14,731		27,463		1,859
Paper.....				1,450		2,229		1,888		2,287
Pork, salted and cured.....	Bbls.	511		10,361		10,769		10,375		7,757
Rice.....	Lbs.	346,319		352,844		382,064		331,764		483,766

SESSIONAL PAPER No. 10f

ST. VINCENT.

Total Quantities and Values of the Principal Articles of Merchandise Exported during the Years ended March 31, 1907 and 1908, and December 31, 1908 to 1910, inclusive.

ARTICLES.	1906-7.		1907-8.		1908.		1909.		1910.	
	Quantity.	Value. \$	Quantity.	Value. \$	Quantity.	Value. \$	Quantity.	Value. \$	Quantity.	Value. \$
Animals, living.....		25,268		23,194		20,390		24,299		26,464
Arrowroot.....	4,643,124	118,508	4,501,637	124,372	4,370,870	134,870	5,594,498	4,720	5,302,725	146,433
Cocoa.....	193,973	18,678	216,455	24,438	218,644	24,279	241,294	19,894	235,236	20,104
Cotton, raw.....	263,036	88,422	427,819	149,830	446,238	146,238	336,186	524,786	524,356	186,918
Ground nuts.....	7,685	9,387	6,360	7,732	8,468	8,468	5,816	7,202	6,992	8,482
Metals, old.....	1,369	1,369	2,469	2,469	161	161		370		73
Metals, mfrs.....		* 65,230		* 48,982		* 62,916		46,778		52,933
Molasses.....	39,400	5,406	31,567	7,063	1,917	1,917	18,673	3,193	41,190	10,098
Oils, whale.....		1,217		9,632		3,435		1,324		733
Peas, dried.....	1,807	3,353	1,409	2,452	2,424	2,424	827	1,406	818	1,363
Spirits and wines.....	54	54			2,584	2,584		778		
Starch (Cassava).....	392,014	7,003	239,672	6,307	236,592	6,579	195,166	3,896	138,112	3,800
Sugar (crystallized).....	256,610	5,718	460,563	11,091	306,906	7,597	2,215	430,400	10,139	10,139
Sugar (muscovado).....	967,415	17,304	206,579	4,316	399,348	1,614	567,770	18,090	226,191	5,185
Syrup.....	11,083	2,290	13,405	2,677	16,538	1,630	22,778	4,346	4,933	1,231
Textile mfrs.....		638		545		686		365		180
Vegetables, fresh.....										
Sweet potatoes.....	5,558	5,410	4,786	5,080	6,623	6,623	3,200	3,207	3,084	3,236
Other.....	7,650	5,691			5,990	5,990		6,895		5,232
All other articles.....		23,826		30,250		19,742		25,389		29,604
Total exports.....		407,608		458,754		461,067		431,663		492,408

* Includes specie

SERVIA.

VALUE of the Total Imports for Consumption and Exports, Domestic Produce (Merchandise only) from and to each Principal Country during the Years ended December 31, 1906 to 1910, inclusive.

NOTE:—Dinar=19 3 cts.

IMPORTS.					EXPORTS.				
COUNTRIES.					COUNTRIES.				
1906.	1907.	1908.	1909.	1910.	1906.	1907.	1908.	1909.	1910.
Dinars.	Dinars.	Dinars.	Dinars.	Dinars.	Dinars.	Dinars.	Dinars.	Dinars.	Dinars.
4,563,000	10,220,000	8,803,000	7,585,000	8,803,000	66,000	2,337,000	499,000	112,000	
22,206,000	186,000	474,000	870,000	17,797,000	30,032,000	12,982,000	21,501,000	29,097,000	
383,000	25,000,000	32,132,000	17,797,000	1,591,000	6,290,000	13,011,000	16,134,000	9,900,000	
21,000	756,000	1,092,000	1,591,000	1,591,000	61,000	103,000	65,000	89,000	
501,000	50,000	120,000	351,000	291,000	3,695,000	1,995,000	1,800,000	3,633,000	
1,142,000	308,000	291,000	3,536,000	3,536,000	3,353,000	2,704,000	3,043,000	2,423,000	
3,737,000	20,320,000	1,563,000	28,852,000	28,852,000	19,054,000	32,926,000	11,019,000	15,595,000	
104,000	319,000	315,000	100,000	100,000	421,000	60,000	224,000	191,000	
936,000	2,300,000	2,272,000	2,315,000	2,315,000	572,000	4,899,000	3,490,000	3,047,000	
23,000	63,000	46,000	44,000	44,000	8,000	1,000	9,000	10,000	
295,000	1,122,000	350,000	351,000	351,000	87,000	87,000	200,000	200,000	
769,000	1,752,000	734,000	1,620,000	1,620,000	2,354,000	1,187,000	3,004,000	2,282,000	
1,218,000	354,000	1,011,000	1,932,000	1,932,000	172,000	3,134,000	24,000	29,000	
646,000	1,424,000	1,337,000	1,376,000	1,376,000	18,000	316,000	91,000	156,000	
1,846,000	3,327,000	3,117,000	4,855,000	4,855,000	5,411,000	4,379,000	10,968,000	21,971,000	
5,000	52,000	51,000	122,000	122,000	60,000	1,507,000	2,818,000	4,217,000	
44,329,000	70,583,000	73,635,000	73,535,000	73,535,000	71,604,000	81,491,000	77,749,000	92,982,000	
									Return not received.
									Return not received.

SESSIONAL PAPER No. 10F

SERBIA.
 Total Quantities and Values of the Principal Articles of Merchandise Imported for Consumption during the Years ended December 31,
 1906 to 1910, inclusive.

NOTE: 1 Dinar=19 3 cents. Kilog=2 204 lbs.

ARTICLES.	1906.		1907.		1908.		1909.		1910.	
	Quantity.	Value.	Quantity.	Value.	Quantity.	Value.	Quantity.	Value.	Quantity.	Value.
Apparel		Dinars.		Dinars.		Dinars.		Dinars.		Dinars.
Coffee, raw	733,000	677,000	847,000	1,104,000	811,000	1,076,000	937,000	1,962,000	981,000	1,962,000
Chemicals and pharmaceutical products		725,000		967,000		873,000		981,000		981,000
Cotton yarns	1,869,000	1,491,000	2,580,000	2,696,000	2,627,000	1,917,000	2,329,000	2,491,000	2,491,000	2,491,000
" infes		3,958,000		6,181,000		6,492,000		5,224,000		5,224,000
Glass and glassware		3,072,000		8,160,000		7,518,000		6,203,000		6,203,000
Hides, raw	1,463,000	555,000	1,885,000	900,000	975,000	1,117,000	857,000	874,000	874,000	874,000
" prepared (leather)	340,000	3,324,000	453,000	4,872,000	490,000	2,139,000	427,000	2,122,000	427,000	2,122,000
Linen, &c. infes		1,452,000		2,186,000		1,986,000		1,908,000		1,908,000
Machinery (other than electrical)		397,000		713,000		1,714,000		1,237,000		1,237,000
Waxes	35,000	1,730,000	43,000	5,018,000	2,000	4,648,000		3,036,000		3,036,000
Metals and metalwares—		9,000		6,000		390		5,000		5,000
Iron and steel		5,352,000		8,089,000		11,849,000		11,696,000		11,696,000
Other metals		1,182,000		1,873,000		1,768,000		1,648,650		1,648,650
Oils										
Olive oil (edible)	787,000	574,000	785,000	718,000	405,000	393,000	166,000	167,000	166,000	167,000
Mineral for lighting	5,967,000	614,000	212,000	21,000	3,767,900	413,000	5,172,000	821,000	821,000	821,000
Paper		1,352,000		2,039,000		2,978,000		1,813,650		1,813,650
Rice	1,769,000	541,000	2,019,000	675,000	2,145,000	711,000	2,667,000	840,000	711,000	840,000
Salt	21,226,000	704,000	17,126,000	1,713,000	21,442,000	693,000	18,188,000	1,129,000	1,129,000	1,129,000
Soap	169,000	108,000	195,000	265,000	157,000	189,000	67,000	93,000	67,000	93,000
Sugar, raw and refined	5,682,000	1,777,000	5,408,000	1,631,000	3,468,000	966,000	3,133,000	920,000	3,133,000	920,000
Wine	47,000	75,000	116,000	42,000	418,000	134,000	199,000	165,000	134,000	165,000
Wood for building, &c.	2,010,000	484,000	2,507,000	714,000	3,638,000	861,000	1,640,000	640,000	1,640,000	640,000
Woolen yarns	167,000	984,000	193,000	1,209,000	178,000	1,128,000	144,000	888,000	144,000	888,000
" infes		2,000,000		3,385,000		1,423,000		3,458,000		3,458,000
Total value of principal and other articles imported		44,329,000		70,583,000		75,635,000		75,535,000		75,535,000

Return not received.

SERVIA.

TOTAL QUANTITIES AND VALUES OF THE PRINCIPAL ARTICLES OF DOMESTIC PRODUCE EXPORTED (MERCHANDISE ONLY) DURING THE YEARS ENDED
DECEMBER 31, 1905 TO 1910, INCLUSIVE.

NOTE: 1 Dinar = 19.3 cents. Kilog = 2.204 lbs.

ARTICLES.	1906.		1907.		1908.		1909.		1910.	
	Quantity.	Value.	Quantity.	Value.	Quantity.	Value.	Quantity.	Value.	Quantity.	Value.
		Dinars.		Dinars.		Dinars.		Dinars.		Dinars.
Animals, living—										
Bulls, oxen, cows and calves, No.	10,928	1,762,000	13,248	2,034,000	20,690	2,964,000	35,309	6,410,000		
Swine,	67,509	7,928,000	11,825	1,604,000	11,216	788,000	20,262	1,126,000		
Poultry,	1,622,557	1,219,000	166,700	112,000	637,222	583,000	436,255	426,000		
Cordage (of hemp, &c) Kilogs.	757,000	733,000	709,000	773,000	828,000	851,000	809,000	801,000		
Flax, hemp, &c. raw,	2,900,000	1,972,000	115,000	44,000	72,000	30,000		
Fruit, fresh,	1,095,000	2,493,000	1,480,000	2,136,000		
Grain—										
Wheat,	91,508,000	11,354,000	51,227,000	10,363,000	90,343,000	16,768,000	144,139,000	20,180,000		
Barley,	38,121,000	3,848,000	31,026,000	3,041,000	30,919,000	4,254,000	61,250,000	7,501,000		
Maize,	11,500,000	3,255,000	102,783,000	11,820,000	48,996,000	5,819,000	95,155,000	12,647,000		
Hides and skins, salted or dried,	1,680,000	4,744,000	1,129,000	2,892,000	1,900,000	4,057,000	1,607,000	3,218,000		
Meat, fresh,	2,092,000	1,828,000	4,399,000	3,503,000	7,666,000	6,424,000	3,543,000	3,262,000		
Plums, dried (prunes) pre- served in brine, &c.,	48,270,000	12,068,000	42,648,000	13,744,000	49,126,000	10,373,000	9,491,000	2,195,000		
Total value of principal and other articles exported,	71,604,000	81,491,000	77,749,000	92,982,000		
										Return not received.
										Return not received.

SIERRA LEONE.

VALUE OF THE Total Imports and Exports from and to each Principal Country during the Years ended December 31, 1906 to 1910, inclusive. (Including Coin and Bullion.)

EXPORTS.		COUNTRIES.										EXPORTS.				
1906.	1907.	1908.	1909.	1910.											1906.	1910.
%	%	%	%	%											%	%
3,290,617	3,149,323	2,778,418	3,128,367	4,238,056	<i>British Empire.</i>										1,061,809	1,111,542
69,593	72,610	72,786	66,059	74,295	United Kingdom										862,451	895,049
1,616	725	97.4	60,133	15,831	Gambia										240,330	192,025
43,284	37,085	34,655	129,263	59,057	Gold Coast										43,849	37,011
3,513	322	900	823	157	Southern Nigeria										112,296	255,949
					157 Other British Possessions										47	15
3,318,653	3,560,015	2,887,733	3,684,645	4,407,396	Totals, British Empire										1,534,225	1,479,187
					<i>Foreign Countries.</i>											
49,125	49,776	3,745	3,363	10,113	Belgium										22,756	31,750
3,019	1,217	3,358	1,085	2,993	Bissau										85,600	103,616
					Congo										1,625	56,482
17,160	26,324	19,613	18,469	14,386	France										11,977	11,955
					French Congo										1,882,839	32,821
531,775	549,702	453,498	465,087	653,191	Germany										1,711,886	26,056
15,612	28,377	21,223	36,665	68,012	Grand Canary										1,898	2,849,391
45,020	101,134	133,255	136,563	211,741	Holland										167	2,000
					Ivory Coast										2,061,737	2,849,391
104,770	146,433	213,851	243,851	1,370	Lowland Coast of Africa										296,926	127,920
15,987	13,719	18,497	35,531	159,768	Liberia										77,861	35,011
					Port Novo										41,600	37,806
13,436	29,891	16,284	113,091	4,171	Senegal										68,882	391,367
1971	42,349	4,589	6,940	7,646	Teneffé										391,367	431,632
107,611	112,744	67,223	67,223		Windward Coast of Africa										103,057	309
85,374	125,282	115,778	171,477	22,335	United States										2,929	54
1,008	110	1,470	5,511	27,631	Other Foreign Countries										1,766	5,984
992,188	1,248,358	1,072,274	1,078,881	1,219,368	Totals, Foreign Countries										2,044,873	3,007,162
3,318,653	3,560,015	2,887,733	3,684,645	4,407,396	Totals, British Empire										1,534,225	1,479,187
					High Seas										332,680	392,853
4,311,141	4,808,373	3,960,007	4,763,526	5,626,754	Grand totals										3,487,568	4,015,456
															1,776,468	6,080,253

SESSIONAL PAPER No. 105

Potatoes	20,366	26,280	19,681	30,261	31,323
Provisions	105,373	98,014	78,023	75,365	94,555
Rice	28,326	24,007	7,881	8,185	308,207
Rubber	886	16,011	445	2,526	131
Stalk	73,827	67,378	79,979	90,525	81,760
Silk goods	12,775	18,819	7,587	9,407	13,082
Spices and wines	241,542	301,280	246,983	212,835	316,523
Sugar	35,205	46,014	31,589	38,809	52,117
Tobacco	1,740,780	264,620	270,246	310,110	283,440
Woolen goods	50,715	80,942	62,200	57,256	73,820
All other articles	382,307	161,310	372,799	416,863	620,904
Total imports (indus.)	3,603,965	4,211,885	3,552,800	3,806,497	4,731,321
Coin and bullion	707,175	596,488	407,147	957,029	926,030
Total imports	4,311,141	4,808,373	3,960,007	4,763,526	5,657,351

SIERRA LEONE.

Total Quantities and Values of the Principal Articles of Merchandise Exported during the Years ended December 31, 1906 to 1910, inclusive.

Articles.	1906		1907		1908		1909		1910	
	Quantity.	Value. \$	Quantity.	Value. \$	Quantity.	Value. \$	Quantity.	Value. \$	Quantity.	Value. \$
Animals, living.....		579		556		820		1,177		623
Boniseed.....		1,416				9,232		6,720		3,733
Coal.....	23,119	211,827	22,599	214,707	18,182	176,372	31,097	331,873	31,217	303,845
Cotton goods.....		13,087		13,072		27,072		33,770		9,777
Food and drink.....		33,750		46,258		55,105		66,429		49,436
Ginger.....	11,583	52,949	12,369	56,346	12,733	57,772	14,438	68,848	21,860	162,002
Gum, copal.....	532	19,194	833	29,273	304	24,080	917	24,508	640	16,211
Hides.....		5,869		15,812		11,689		16,915		10,716
Kola nuts, fresh.....	23,099	506,532	27,406	552,843	23,209	529,532	26,398	748,727	30,140	933,805
Narcotics.....		2,472		3,212		4,516		4,101		482
Palm kernels.....	30,374	1,608,078	34,942	2,179,298	33,731	1,920,050	42,897	2,348,721	43,030	3,137,462
Palm oil.....	375,573	135,021	615,997	248,050	489,636	177,365	851,998	312,795	645,339	305,873
Pissava.....		26,338		27,574		41,389		47,981		43,031
Rubber.....	240,049	146,827	164,463	109,402	92,016	15,610	57,641	39,318	42,000	37,308
Telegraphic materials.....		71,345		10,471		15,320		3,674		54,531
All other articles.....		59,223		66,338		15,925		43,211		41,242
Totals exports (ndsoe).....		2,896,507		3,574,231		2,842,879		4,098,771		5,110,083
Coin and bullion.....		591,061		471,225		741,662		677,697		970,170
Total exports.....		3,487,568		4,045,456		3,584,541		4,776,468		6,080,253

SOMALILAND PROTECTORATE.

Total Quantities and Values of the Principal Articles of Merchandise Imported during the Years ended March 31, 1907 to 1911, inclusive.

Articles.	1906-7.		1907-8.		1908-9.		1909-10.		1910-11.	
	Quantity	Value.	Quantity	Value.	Quantity	Value.	Quantity	Value.	Quantity	Value.
		£		£		£		£		£
Dates										
Flour	Cwt.	363,345	33,574	146,535	91,379	112,695	85,365	133,025	49,472	77,145
Grain—	"	21,900	8,812	24,333	5,224	14,308	7,532	20,016	6,807	17,861
Jowar	"	122,489	83,283	114,658	71,080	101,372	40,152	58,741	34,976	52,638
Rice	"	386,019	111,923	213,017	139,381	270,401	208,532	408,363	257,149	526,943
Oil, kerosene	"	7,047	7,387	7,387	13,870	13,870	5,017	5,017	7,655	7,655
Sugar	Cwt.	42,608	15,213	47,426	16,289	49,931	19,351	58,166	19,666	63,126
Textiles—										
American grey sheeting	Yds.	354,075	3,204,045	177,356	4,165,216	217,173	4,145,360	246,350	3,543,775	215,165
European white longcloth	"	51,210	788,638	46,584	823,921	48,666	1,024,323	60,828	649,282	41,981
Other piece goods	"	84,733	69,311	69,311	72,323	72,323	85,346	85,346	66,507	66,507
Tobacco	Cwt.	10,653	1,928	12,152	2,667	13,076	2,690	13,583	1,648	10,560
Coin and bullion	"	61,705	18,400	18,400	114,960	114,960	162,333	162,333	304,088	304,088
All other articles	"	105,308	227,907	227,907	339,902	339,902	290,356	290,356	116,081	116,081
Total imports		1,414,092	1,135,666	1,135,666	1,428,677	1,428,677	1,542,756	1,542,756	1,300,291	1,300,291

SESSIONAL PAPER No. 10f

SOMALILAND PROTECTORATE.

TOTAL Quantities and Values of the Principal Articles of Merchandise Exported during the Years ended March 31, 1907 to 1911, inclusive.

ARTICLES.	1906-7.		1907-8.		1908-9.		1909-10.		1910-11.	
	Quantity.	Value.	Quantity.	Value.	Quantity.	Value.	Quantity.	Value.	Quantity.	Value.
Coffee.....		\$		§		§		§		§
Feathers, ostrich.....	Cwt.	34,442	1,772	22,211	2,191	31,146	3,361	50,850	1,861	23,092
".....	Lbs.	19,569	3,031	21,773	2,836	29,911	1,891	13,646	1,837	12,789
Ghee.....	Cwt.	5,557	98,642	4,022	70,488	52,563	2,334	29,060	1,926	83,137
".....	"	5,529	35,916	5,996	37,663	28,694	5,362	28,650	7,685	38,732
Gums.....		18,471	10,817	10,817	10,969	12,137	12,137	12,137	21,730	170
Ivory.....	Lbs.	81	1,369	3,513	70	112	58	83	88	170
Live stock.....										
Cattle.....	No.	2,471	22,820	2,323	22,338	2,068	2,157	21,018	1,601	20,664
Sheep and goats.....	"	86,969	140,987	92,443	139,961	85,725	68,190	110,989	71,839	121,401
Shells (mother of pearl).....	Cwt.	537	7,125	566	7,684	1,090	850	19,636	342	5,198
Skins.....										
Cam and bullion.....										
Ballion, gold.....										
Silver.....										
Specie.....										
All other articles.....		41,759	73,992	560	560	560	63,825	63,825	87	78,508
".....		37,199	41,804	12,803	12,803	59,924	59,924	59,924	96,780	96,780
Total exports.....		1,976,778	1,049,774	1,108,543	1,067,610	1,293,657	1,293,657	1,293,657	1,293,657	1,293,657

SPAIN,

VALUE of the Total Imports and Exports from and to each Principal Country during the Years ended December 31, 1906 to 1910, inclusive. (Including Coin and Bullion).

NOTE:—Peseta = 19.3 cents.

1906.	IMPORTS.					EXPORTS.				
	COUNTRIES.					COUNTRIES.				
	1907.	1908.	1909.	1910.		1906.	1907.	1908.	1909.	1910.
Pesetas.	Pesetas.	Pesetas.	Pesetas.	Pesetas.	Pesetas.	Pesetas.	Pesetas.	Pesetas.	Pesetas.	Pesetas.
175,383,643	180,754,226	196,301,434	206,287,954	203,871,783	United Kingdom.....	291,338,808	296,473,379	270,127,806	267,111,971	262,788,508
35,696,520	24,064,686	26,425,121	34,827,435	40,551,019	Argentine Republic.....	44,012,024	40,361,345	19,549,752	51,769,079	63,749,570
9,682,651	8,103,850	8,585,229	8,135,357	9,828,258	Austria-Hungary.....	3,084,159	3,741,711	3,213,727	4,027,928	5,390,803
28,150,812	26,773,419	32,239,972	32,239,972	33,976,275	Belgium.....	30,911,547	32,071,018	27,806,986	36,298,522	34,247,241
12,532,136	10,178,345	11,541,412	11,833,511	11,322,795	Brazil.....	1,485,740	2,298,870	2,488,466	1,322,921	2,085,859
2,282,611	145,961	34,637	83,400	343,519	British Possessions in Africa.....	32	690	2,446	3,161	60,355
6,243,503	8,153,181	6,999,873	6,049,802	4,691,662	British Possessions in America.....	1,658,562	2,389,199	2,936,471	2,734,678	2,106,709
45,339,965	62,292,436	49,163,690	50,447,210	65,691,765	British Possessions in Asia.....	1,392,732	1,581,485	1,499,314	1,673,885	890,988
7,423,963	180,259	599,152	1,686,380	5,880,464	British Possessions in Oceania.....	363,591	252,087	143,125	963,525
4,896,436	1,007,435	368,145	368,145	47,124	Bulgaria.....	4	4,270	3,319	52,134
1,359,442	2,888,505	4,517,329	5,320,948	6,316,288	Chile.....	5,984,167	8,290,880	3,616,431	6,008,044	7,923,280
2,112,694	2,311,165	2,677,895	2,633,742	3,603,894	China.....	25,619	8,659	1,072	3,385	25,655
3,626,919	3,741,542	4,037,468	4,037,468	4,100,626	Cuba.....	60,533,824	63,399,413	50,177,440	53,631,159	55,689,794
1,187,713	1,630,298	2,254,800	3,163,250	2,726,632	Denmark.....	2,432,986	4,454,465	6,101,370	5,440,219	8,319,895
4,045,457	2,527,028	5,061,694	3,206,988	3,018,894	Ecuador.....	1,047,912	1,993,819	1,523,069	1,290,986	791,799
10,666,685	19,730,029	12,173,866	8,662,014	8,653,345	Egypt.....	440,347	218,701	300,888	196,394	478,054
167,371,498	138,019,710	202,990,380	198,650,832	197,535,226	France.....	176,307,656	197,661,497	212,388,604	238,964,596	250,862,298
92,895,173	98,974,636	105,829,252	114,544,325	115,695,176	Germany.....	47,474,966	59,542,737	54,154,355	48,446,852	53,948,285
16,932	87,406	32,791	32,791	11,335	Gibraltar.....	5,463,190	6,017,758	6,110,689	6,762,500	6,560,809
1,398,762	519,283	428,343	399,116	240,530	Guatemala.....	192,851	114,859	86,137	52,854	114,486
12,507,379	15,362,219	14,975,177	15,883,170	13,921,191	Holland.....	51,690,351	53,906,389	46,682,470	51,317,462	55,595,377
15,980,477	15,048,627	15,469,398	13,694,897	16,644,478	Italy.....	42,866,145	49,614,714	49,918,752	42,661,756	32,732,285
670,596	526,278	807,816	694,783	743,196	Japan.....	437,454	599,945	505,966	257,219	541,312
6,021,031	8,413,571	5,821,247	3,481,244	5,689,759	Mexico.....	31,030,222	18,365,418	10,910,359	9,561,290	12,076,033
6,091,115	3,970,264	3,669,849	3,229,611	6,310,417	Morocco.....	1,108,214	863,910	1,377,177	1,524,965	1,806,871
16,694,447	17,506,011	19,887,197	17,473,887	15,813,161	Norway.....	2,024,943	2,068,180	2,024,943	2,342,092	2,328,549
1,270,900	2,648,713	1,426,693	1,584,713	1,791,984	Peru.....	1,450,985	2,068,615	3,321,440	474,534	367,654
15,437,710	16,123,181	17,993,371	18,190,791	18,190,791	Philippine Islands.....	10,645,856	14,263,368	7,251,175	9,596,933	8,284,602
6,717,566	5,574,165	5,459,176	4,934,035	6,594,381	Porto Rico.....	3,184,848	3,325,416	2,753,018	2,582,862	3,503,743
49,862,521	48,302,475	58,056,210	48,295,399	50,884,168	Portugal.....	39,400,287	39,789,051	18,569,588	48,497,600	60,133,190
26,451,666	9,845,625	3,186,363	2,668,230	3,663,291	Romania.....	81,580	56,971	74,950	473

SESSIONAL PAPER No. 10f

64,778,749	31,198,222	24,521,767	26,363,188	43,772,006	Russia	1,473,262	2,595,854	2,817,417	6,561,977	6,849,413
2,681,451	1,371,918	1,772,003	1,183,992	887,326	Salvador	79,688	124,653	263,804	214,743	323,035
8,252,290	11,703,204	11,694,330	10,447,812	11,209,336	Sweden	1,076,133	1,373,711	1,448,323	1,144,818	1,534,576
16,448,679	16,242,818	17,457,712	16,957,838	19,407,460	Switzerland	2,088,117	3,673,676	5,691,349	6,534,656	8,110,333
6,512,019	9,320,638	6,978,172	4,858,998	2,998,586	Turkey	964,258	2,211,690	10,805,660	5,866,391	1,869,258
140,845,792	136,030,010	138,642,008	121,706,499	110,246,407	United States	35,239,454	39,389,779	41,144,987	61,816,988	66,101,611
5,227,626	3,756,585	4,436,368	4,730,719	5,236,240	Uruguay	10,634,879	9,692,971	10,451,851	8,416,616	9,673,914
7,403,012	6,355,559	6,264,762	5,481,628	7,116,894	Venezuela	1,662,378	12,260,030	2,917,406	2,248,314	2,628,642
33,969,024	34,150,065	39,849,115	35,082,844	46,300,681	Other Countries	26,781,058	16,808,966	28,351,358	28,195,440	33,720,478
1,056,090,154	997,373,669	1,070,363,463	1,019,993,158	1,104,447,643	Totals	937,583,811	991,974,235	969,195,564	1,019,253,639	1,075,295,567

SPAIN.

Total Quantities and Values of the Principal Articles of Merchandise Imported during the Years ended December 31, 1906 to 1910, inclusive.

NOTE:—Peseta = 19.3 cents. Kilogr = 2.204 lbs. Hectolitre = 21.99 galls. Cub. Metre = 35.34 Cub. feet.

Articles.	1906		1907		1908		1909		1910	
	Quantity.	Value.	Quantity	Value.	Quantity.	Value.	Quantity.	Value.	Quantity.	Value.
Animals										
Cattle.....	No.	11,253,650	16,252	7,352,715	14,384	6,318,694	11,074	5,281,620	15,891	6,870,315
Horses.....	"	7,529,960	8,230	6,926,000	8,051	7,826,600	7,075	6,392,290	5,819	4,278,390
Mules and asses.....	"	43,722	40,213	12,129,375	42,137	13,698,163	25,338	10,109,129	21,523	8,253,365
Pigs and swine.....	"	12,324	43,393	3,423,370	22,984	2,098,560	36,227	3,260,430	13,211	1,369,260
Sheep.....	"	387,868	398,927	8,619,956	369,916	7,747,900	230,378	5,505,694	266,366	6,136,418
Other.....	"	53,878	1,023,283	79,135	1,397,591	103,111	1,896,320	93,110	1,665,597	1,294,430
Butter.....	Kilogs	317,207	1,072,160	371,157	1,254,511	372,965	1,318,895	404,940	1,214,820	1,284,039
Carrriages and vehicles.....	"	5,791,747		6,256,882		10,296,549		8,867,127		12,577,595
Charcoal, firewood and other combustibles.....	Kilogs.	25,909,687	2,299,323	27,999,186	2,379,931	30,465,320	2,589,569	32,520,330	2,764,245	31,528,307
Cheese.....	"	1,885,761	4,242,962	1,747,364	3,931,569	1,778,485	4,001,591	1,738,837	3,912,383	4,298,292
Chemical products.....	"		22,285,798		21,799,433		22,683,009		20,638,146	
Clocks and watches.....	"		4,482,801		5,174,925		3,287,089		4,317,514	
Coal.....	1,000 kilogs.	2,199,097	63,773,801	1,888,874	60,443,979	1,940,864	62,107,640	2,065,736	65,783,543	2,021,716
Cocoa in the bean, not roasted.....	Kilogs.	5,636,821	12,315,497	5,651,776	11,700,675	6,272,663	13,213,081	5,980,365	12,375,104	5,517,215
Coffee.....	"	12,938,256	26,236,972	11,295,537	20,333,210	12,416,350	22,351,008	12,274,156	22,104,292	12,841,907
Coke and briquettes.....	"	228,101,334	8,211,648	247,045,833	9,387,742	277,780,944	10,555,676	297,654,123	11,310,836	294,158,911
Colours, dyes and varnishes.....	"		14,160,565		13,504,893		14,573,590		13,400,136	
Cork and mfrs. of.....	"		2,898,637		2,663,579		2,432,923		1,461,095	
Cotton										
Raw.....	Kilogs.	87,033,976	130,562,240	91,583,733	137,386,851	94,912,252	142,368,377	70,571,648	109,886,054	112,542,008
Yarn and thread.....	"	451,581	5,092,915	386,366	3,825,682	304,852	2,896,659	247,973	2,348,517	255,135
Manufactures.....	"		9,777,194		13,544,350		14,170,557		13,681,476	
Earthenware, china ware and porcelain.....	"		2,711,965		3,094,666		3,291,211		3,438,732	
Eggs.....	"	2,696,149	4,044,223	3,563,768	5,345,652	3,689,322	5,534,283	4,186,971	6,279,107	5,424,952
Electrical machinery and apparatus.....	Kilogs.		12,657,630		17,798,629		15,273,648		16,557,000	
Feathers.....	Kilogs.	27,022	843,388	15,726	701,817	14,191	884,030	10,994	567,611	11,271

SESSIONAL PAPER No. 10f

Fertilizers	287,010,386	25,125,712	248,827,497	34,565,641	266,496,351	42,981,391	262,982,536	38,615,653	307,758,555	61,481,038
Fish										
Cod and stock fish, salted	43,072,402	52,735,070	42,126,717	33,701,374	48,019,385	38,415,508	48,972,039	36,729,029	47,402,717	35,552,038
Fresh	6,121,549	2,081,326	5,062,836	1,721,385	4,351,891	1,547,614	3,071,863	1,724,433	4,786,031	1,627,251
Salted, smoked and pickled	757,203	340,741	614,246	289,941	604,748	272,137	425,889	191,650	591,468	296,161
Flax, hemp, jute and ramie										
Raw	24,262,574	11,479,098	35,490,511	18,803,459	29,640,747	12,609,267	33,287,827	17,608,130	24,142,746	12,781,022
Yarn	5,173,969	6,831,133	1,101,733	6,564,578	5,635,261	6,879,238	6,721,916	7,630,263	6,807,169	7,687,363
Manufactures	1,575,717	2,632,042	2,658,230	1,359,259	1,432,788	1,432,788	1,432,788	1,356,855	1,596,852	1,596,852
Fruits	1,575,717	1,244,087	2,658,230	1,625,939	2,133,958	1,685,776	2,188,531	1,738,939	2,169,508	1,714,164
Glass and glassware	1,827,567	1,827,567		5,248,032	5,032,661			4,467,923		4,305,408
Grain										
Maize	67,291,690	11,434,387	115,630,702	19,657,219	81,332,944	11,336,690	162,848,809	27,684,298	191,178,885	32,509,410
Pease, chick	10,209,219	6,717,163	18,786,345	10,526,353	14,076,595	7,638,297	7,800,844	3,196,338	11,977,176	4,790,870
Wheat	525,613,436	115,634,969	116,773,041	24,522,339	78,986,019	16,587,061	96,068,384	29,474,361	101,464,577	33,967,561
Wheat flour	14,381,585	4,692,106	61,790	19,156	15,297	17,422	56,030	17,369	77,076	23,893
Gutta-percha, Indian-rubber and sfrs. of		9,146,461		7,935,953		9,102,483		8,957,776		10,113,827
Hats and caps		758,835		761,090		981,910		866,538		709,825
Hides and skins										
Untanned	7,838,546	19,364,089	7,838,172	19,291,471	8,341,988	29,402,349	7,680,508	18,835,545	8,525,481	29,937,426
Tanned	129,928	8,061,065	463,892	6,666,291	430,138	6,691,206	453,717	7,333,288	412,826	6,896,194
Horn, whalebone, celluloid, Ac., and sfrs. of		883,294		1,924,175		1,457,278		1,547,747		1,896,128
Machinery and apparatus		2,425,431		2,703,983		3,778,963		4,377,149		4,766,471
Agricultural	13,251,980	2,827,767		4,510,451		2,073,339		485,353		3,570,384
Engines, steam and gas	151,159	439,128		591,677		128,895		987,262		484,848
Fly wheels of all kinds	421,914	1,016,029		1,075,952		7,433,388		4,936,270		4,936,270
Hydraulic motors	3,650,242	6,296,168		2,481,568		3,055,899		3,457,773		3,457,773
Locomotives	848,123	1,618,605		1,466,706		1,413,834		3,728,821		4,773,200
Machine tools	690,066	3,373,309		3,691,969		3,285,241		28,975,667		32,437,733
Pumps				26,364,538		39,452,324				
Sewing machines										
Other machinery, Ac.	39,775,384									
Meat										
Birds, living and dead and small game	2,629,088	4,600,904	2,631,101	4,604,427	2,400,999	4,291,748	2,239,494	3,994,249	2,599,241	4,582,922
Becon and hams	1,338,491	3,276,650	1,214,384	2,662,369	783,698	1,324,339	277,282	498,607	182,598	308,591
Metals—										
Copper and alloys thereof		7,744,500		10,665,452		12,852,483		15,895,595		15,231,270
Gold, silver and platinum		3,551,749		2,298,159		2,558,998		2,322,396		1,846,123
Iron and steel		5,988,557		8,197,561		7,619,468		6,976,280		7,229,299
Manufactured				263,330		326,689		253,011		305,337
Articles of iron wrought and stamped		6,471,553		6,951,577		7,322,436		7,442,049		7,739,373
Cast-iron		2,076,681		1,782,674		1,673,896		1,424,685		1,289,335

SPAIN.
 Total Quantities and Values of the Principal Articles of Merchandise Imported, &c. *Concluded.*

ARTICLES.	1906.		1907.		1908.		1909.		1910.	
	Quantity.	Value. Pesetas.	Quantity.	Value. Pesetas.	Quantity.	Value. Pesetas.	Quantity.	Value. Pesetas.	Quantity.	Value. Pesetas.
Metals—<i>Con.</i>										
Iron and steel— <i>Con.</i>										
Manufactured— <i>Con.</i>										
Hardware.....		8,115,422		5,802,976		5,409,066		5,459,435		5,079,911
Smallwares.....		8,669,972		8,258,939		8,131,797		8,877,657		9,133,226
Wine and mfrs. of.....		1,703,594		1,905,781		2,265,561		2,322,629		2,553,874
Other metals and alloys thereof										
Tin in ingots.....Kilogs.	1,257,811	1,263,989	1,490,893	5,051,127	1,387,757	1,995,925	1,231,727	4,611,717	1,385,393	5,205,710
Other metals and alloys.....		1,373,700		2,266,391		2,613,356		1,754,854		2,076,006
Milk, condensed.....Kilogs.	172,935	302,636	1,571,292	2,749,603	1,529,738	1,900,922	1,832,139	2,290,174	2,043,845	2,554,806
Musical instruments.....		877,664		1,131,210		1,214,411		1,092,016		1,217,149
Oils—										
Oleomyelin, mineral lub- ricating oils, vaseline, and mixtures of these products with animal or vegetable oils or fats.....Kilogs.	7,893,633	3,551,865	9,995,526	4,497,986	9,112,082	3,644,834	8,650,209	3,442,084	10,219,125	4,394,224
Petroleum and mineral oils.....	52,641,517	12,276,023	25,075,625	5,799,943	29,925,357	6,629,474	39,755,893	8,441,865	33,258,469	7,162,623
Optical, mathematical, scientific, &c., instruments.....		2,664,657		2,269,562		1,812,318		2,074,759		2,192,295
Paper—										
Pulp for paper making, cuttings of paper and paper waste.....Kilogs.	31,827,550	5,929,683	37,455,833	7,116,608	26,266,630	6,890,699	31,408,689	5,967,651	31,773,427	6,036,451
Cardboard and miscellaneous paper.....		823,598		613,420		597,668		650,883		714,670
Paper in crude condition		1,939,441		1,367,427		1,517,567		1,264,119		1,067,993
Paper, prepared.....		775,318		1,348,049		1,371,369		1,626,770		1,810,866
Printed and engraved paper and photographs.....		1,435,823		1,744,646		4,737,683		4,715,793		4,442,430
Wall paper.....		603,465		709,111		692,876		594,801		535,494

SESSIONAL PAPER No. 10f

Paraffine in lumps..... Kilogs.	2,231,151	2,275,777	2,582,771	2,634,126	2,469,071	2,246,857	2,380,834	2,261,792	3,133,223	2,819,901
Perfumery..... "	208,329	1,874,961	201,361	1,812,249	165,580	1,659,950	209,022	1,881,198	174,458	1,570,122
Phosphates of lime (natural) .. "	19,592,979	665,161	78,710,474	2,676,156	118,233,585	4,019,942	90,570,020	3,079,381	118,218,001	4,019,411
Sausage casings..... "	4,287,254	2,896,321	1,527,914	3,437,806	1,632,650	3,673,463	1,718,466	3,934,048	1,872,489	4,213,680
Seeds, sesamum, linseed and other oleaginous seeds..... "	45,409,861	19,072,112	55,370,771	21,916,817	59,038,627	26,861,382	63,168,136	26,530,617	71,574,255	32,208,415
Silk: Raw..... "	24,222	711,103	19,540	962,019	27,842	959,881	18,583	900,646	12,150	598,627
Twist or yarn..... "	9,968,156	8,559,907	9,810,168	8,293,242	9,433,166	9,433,166
Manufactures..... Kilogs.	10,121,632	11,027,387	11,027,387	12,319,291	12,319,291	512,492	11,069,633	665,786	9,917,431
Stearine..... "	509,136	667,147	473,784	626,716	540,345	792,488	512,492	669,153	465,786	610,201
Spices..... Kilogs.	860,934	2,220,518	850,626	2,160,684	912,822	2,312,010	800,130	2,106,777	879,211	2,250,278
Spirits and wines..... Kilogs.	1,611,387	1,611,774	1,583,250	1,578,955	1,829,422
Stones and earths employed in building arts and industry: Lime of all kinds, cement..... Kilogs.	23,755,135	1,425,308	59,278,322	3,556,699	63,297,550	3,796,053	52,473,720	3,130,423	53,238,987	2,661,949
Marble, jasper and alabaster..... "	6,632,228	925,918	7,107,217	870,476	6,601,086	847,365	5,225,819	633,928	5,632,319	826,721
Other stone and earths..... "	110,091,998	5,504,600	51,273,543	2,565,977	57,085,197	2,884,259	60,220,286	3,025,014	76,009,010	4,364,461
Tallow and other animal fats..... "	13,279,115	11,951,204	14,855,801	11,884,613	12,876,973	10,301,579	14,345,006	11,476,005	12,237,158	9,789,726
Tar, mineral, pitch and refined creosote and asphalt, bitumens and schists..... "	14,639,741	1,171,179	26,827,109	2,146,169	31,446,152	2,491,692	24,146,110	1,931,689	32,744,371	2,619,566
Toys and games, common..... "	94,419	1,038,939	102,297	1,124,937	83,561	835,610	90,760	907,600	100,008	1,000,080
Typewriters..... Kilogs.	1,360,869	1,230,853	1,088,903	1,371,029	1,740,900
Vegetables..... Kilogs.	3,533,914	462,009	5,426,113	770,395	7,482,113	972,675	12,064,047	1,568,326	13,175,817	1,712,856
Vessels..... Kilogs.	206,604	7,572,552	341,075	6,817,220	494,830	18,218,915	415,215	29,908,709	406,829	27,378,493
Wax..... Kilogs.	541,075	464,625	1,253,834	1,123,885	1,111,668
Wood..... Kilogs.
Unmanufactured Planks, boards, beams, &c., of common wood (in metres)	490,002	29,278,090	538,075	31,912,376	523,910	34,439,815	534,855	34,485,762	514,247	33,722,439
All other wood unmanufactured	7,688,057	9,531,331	10,563,664	11,445,470	13,794,311
Manufacture— Furniture..... Kilogs.	1,214,679	665,083	711,094	834,604	937,673
Other wood, manufactured	1,845,157	8,109,878	1,963,662	1,969,307	1,780,736	2,214,988	2,505,795	11,310,189	2,686,984	1,965,882
Wood: Raw..... Kilogs.	788,177	254,511	436,075	109,735	12,613,217
Manufactures..... Kilogs.	10,912,588	8,395,977	7,699,246	6,524,165	6,296,810
Total value of principal and other articles imported	1,056,090,154	997,373,660	1,070,363,403	1,070,363,403	1,019,999,158	1,104,417,643

SPAIN.

Total Quantities and Values of the Principal Articles of Merchandise Exported during the Years ended December 31, 1906 to 1910, inclusive.

NOTE: Peseta 19 3 cents. Kilog 2 204 lbs. Litro 2199 galls.

ARTICLES.	1906.			1907.			1908.			1909.			1910.		
	Quantity	Value.	Quantity	Value.	Quantity	Value.	Quantity	Value.	Quantity	Value.	Quantity	Value.	Quantity	Value.	
Animals:		Pescetas.		Pescetas.		Pescetas.		Pescetas.		Pescetas.		Pescetas.		Pescetas.	
Cattle.....	No.	9,150,400	43,970	10,992,500	45,821	11,455,250	64,300	16,075,000	68,486	17,806,350					
Horses.....	"	3,480,800	7,833	3,133,200	8,558	3,423,200	4,345	1,738,000	4,277	1,702,800					
Mules and asses.....	"	37,202	5,933,050	36,250	5,812,500	40,611	6,932,700	14,816	2,861,700	10,305	2,127,000				
Sheep.....	"	49,680	692,660	64,314	648,816	82,383	1,133,362	90,019	706,266	11,762	623,668				
Pigs.....	"	37,097	2,967,660	39,092	3,127,360	68,011	5,111,120	38,013	3,011,040	31,062	2,724,160				
Arms.....	"	9,725,981	6,021,304	6,021,304	6,304,225	6,304,225	7,498,132	7,498,132	7,498,132	7,498,132	7,498,132				
Beets and shoes.....	"	9,833,356	11,380,496	11,380,496	7,545,935	7,545,935	7,545,935	7,545,935	7,545,935	7,545,935	7,545,935				
Bricks, common, and paving stones.....	Kilogs	11,271,589	1,712,590	10,286,801	1,900,427	13,129,209	10,115,156	1,312,920	13,876,772	13,876,772	13,876,772				
Cement.....	"	6,607,589	198,227	82,983,809	2,480,216	7,250,136	8,290,680	217,520	217,520	217,520	217,520				
Cork.....	"	11,092,732	11,092,732	30,899,511	30,899,511	13,157,889	13,157,889	33,011,117	33,011,117	33,011,117	33,011,117				
Cotton:															
Yarn.....	Kilogs.	257,589	1,663,123	324,084	1,458,378	301,289	339,185	1,355,800	1,327,682	190,955	2,454,775				
Manufactures.....	"	11,613,865	11,613,865	55,639,699	55,639,699	53,453,751	53,453,751	63,250,284	63,250,284	19,582,884	19,582,884				
Esparto grass.....	Kilogs.	39,506,915	1,345,760	41,762,812	1,393,969	37,997,463	35,722,780	3,929,500	3,929,500	39,170,867	3,929,500				
Fish: Fresh and salted.....	"	1,299,071	1,299,071	1,430,131	1,430,131	7,012,300	7,012,300	6,331,236	6,331,236	5,241,701	5,241,701				
Preserved.....	"	46,069,737	46,069,737	32,873,120	32,873,120	31,383,321	31,383,321	27,648,742	27,648,742	27,352,780	27,352,780				
Fruits and nuts:															
Almonds.....	Kilogs.	8,601,024	15,883,859	10,896,377	19,492,170	10,179,788	14,639,119	19,000,212	26,182,627	11,731,167	20,267,823				
Grapes.....	"	41,252,031	6,948,920	63,290,178	11,397,375	37,618,668	43,193,436	10,010,395	14,521,521	53,908,318	17,254,517				
Melons.....	"	7,630,666	3,722,990	11,038,535	1,621,398	12,630,229	10,980,719	1,798,252	1,537,391	13,792,686	1,926,776				
Olives.....	"	392,706,913	8,098,964	6,674,223	6,674,223	11,622,248	9,873,380	7,116,686	7,116,686	17,090,818	12,818,113				
Oranges.....	"	3,566,503	58,906,037	169,297,206	70,391,626	166,239,413	198,051,179	56,105,045	7,405,045	17,090,818	12,818,113				
Peanuts.....	"	20,120,512	1,481,374	1,809,711	1,971,982	1,203,165	5,223,858	1,740,903	5,223,858	97,206,973	50,601,837				
Raisins.....	"	8,038,475	6,028,856	7,499,797	19,151,135	23,376,373	3,223,858	2,037,365	6,883,666	2,684,591	2,684,591				
Spanish nuts.....	"	5,618,031	3,190,699	29,374,174	16,463,661	16,463,661	6,883,666	6,883,666				
Fruits preserved.....	"	3,892,567	9,656,831	9,656,831	10,155,796	25,631,771	11,099,124	11,099,124				
Glass and glassware.....	"	2,747,371	1,654,841	1,605,849	1,605,849	1,605,849	2,470,923	2,470,923				
Glycerine.....	Kilogs.	1,147,268	1,606,175	869,512	1,017,361	553,586	696,703	696,703	1,013,467	1,252,160	1,013,467				

STRAITS SETTLEMENTS.
 VALUE of the Total Imports and Exports from and to each Principal Country during the Years ended December 31, 1906 to 1910,
 inclusive. (Including Coin and Bullion.)

Note:—Dollar = 56 s. cents.

IMPORTS.		COUNTRIES.																	
		1907.		1908.		1909.		1910.		1906.		1907.		1908.		1909.		1910.	
§	£	§	£	§	£	§	£	§	£	§	£	§	£	§	£	§	£	§	£
35,212,518	49,434,985	37,532,442	33,361,067	39,159,560	78,233,369	79,625,713	65,013,406	64,188,280	87,343,913	151,000,531	158,555,051	151,000,531	149,578,582	178,902,383	151,000,531	158,555,051	151,000,531	149,578,582	178,902,383
7,686,440	6,978,088	6,176,586	5,266,903	5,860,794	1,560,130	1,534,585	1,404,190	1,737,587	2,463,858	3,613,585	3,613,585	3,613,585	3,130,455	3,816,908	3,613,585	3,613,585	3,130,455	3,816,908	3,816,908
41,943,462	42,554,476	34,611,345	34,361,345	55,300,740	19,154,177	17,895,100	16,205,377	19,154,177	16,833,002	16,833,002	16,833,002	16,833,002	6,337,678	10,410,387	16,833,002	16,833,002	6,337,678	10,410,387	10,410,387
29,670	32,280	14,791	35,966	26,486	351,351	249,105	275,439	303,629	368,331	368,331	368,331	368,331	2,069,776	2,277,277	368,331	368,331	2,069,776	2,277,277	2,277,277
30,913,651	32,260,198	25,410,809	27,556,576	33,170,383	14,122,423	12,539,285	10,160,046	19,629,437	9,935,873	9,935,873	9,935,873	9,935,873	8,796,960	13,819,478	9,935,873	9,935,873	8,796,960	13,819,478	13,819,478
76,476,120	74,415,418	77,685,639	75,351,799	87,014,478	39,531,506	41,587,500	41,587,500	41,587,500	70,819,969	70,819,969	70,819,969	70,819,969	5,015,709	2,011,949	70,819,969	70,819,969	5,015,709	2,011,949	2,011,949
5,045,837	5,016,755	4,568,904	5,457,171	5,471,717	3,571,097	3,940,804	3,240,119	3,571,097	4,916,646	4,916,646	4,916,646	4,916,646	3,342,612	2,784,469	4,916,646	4,916,646	3,342,612	2,784,469	2,784,469
5,917,646	1,947,389	1,794,870	1,868,331	1,792,748	4,473,478	5,222,899	7,176,358	4,473,478	6,568,191	6,568,191	6,568,191	6,568,191	7,636,661	4,136,302	6,568,191	6,568,191	7,636,661	4,136,302	4,136,302
293,256,744	212,310,119	187,865,386	183,126,371	227,799,906	161,000,531	158,555,051	151,000,531	161,000,531	178,902,383	178,902,383	178,902,383	178,902,383	149,578,582	203,256,744	178,902,383	178,902,383	149,578,582	203,256,744	203,256,744
1,290,737	1,075,086	948,122	1,136,617	1,317,611	3,613,585	2,790,896	2,601,384	2,790,896	2,837,290	2,837,290	2,837,290	2,837,290	2,492,236	2,837,290	2,837,290	2,837,290	2,492,236	2,837,290	2,837,290
2,379,248	2,375,789	1,707,345	1,599,215	2,393,253	1,520,854	2,290,468	2,290,424	2,393,253	3,130,455	3,130,455	3,130,455	3,130,455	3,699,719	4,092,164	3,130,455	3,130,455	3,699,719	4,092,164	4,092,164
6,443,760	6,834,257	6,139,545	6,991,917	8,337,232	4,583,691	4,636,194	3,004,417	4,583,691	6,337,678	6,337,678	6,337,678	6,337,678	6,337,678	10,410,387	6,337,678	6,337,678	6,337,678	10,410,387	10,410,387
1,735,860	1,654,721	1,608,571	1,595,064	1,917,338	10,655,639	3,637,446	2,071,275	10,655,639	2,071,275	2,071,275	2,071,275	2,071,275	2,069,776	2,277,277	2,071,275	2,071,275	2,069,776	2,277,277	2,277,277
5,989,671	8,070,601	9,726,471	11,073,723	8,762,030	2,658,394	3,637,446	2,658,394	2,658,394	5,684,292	5,684,292	5,684,292	5,684,292	8,796,960	13,819,478	5,684,292	5,684,292	8,796,960	13,819,478	13,819,478
5,886,471	6,396,845	4,939,350	4,486,734	5,420,789	6,691,277	6,703,736	1,691,264	6,691,277	2,701,745	2,701,745	2,701,745	2,701,745	2,701,745	2,011,949	2,701,745	2,701,745	2,701,745	2,011,949	2,011,949
2,407,149	2,661,192	2,092,961	1,909,040	2,067,888	1,563,146	1,511,603	3,645,522	1,563,146	2,841,469	2,841,469	2,841,469	2,841,469	2,841,469	2,784,469	2,841,469	2,841,469	2,841,469	2,784,469	2,784,469
2,400,077	2,826,333	2,437,714	2,159,468	2,638,428	1,098,120	3,275,437	3,275,437	1,098,120	2,784,469	2,784,469	2,784,469	2,784,469	2,784,469	2,784,469	2,784,469	2,784,469	2,784,469	2,784,469	2,784,469
5,015,709	6,995,938	6,727,178	6,753,790	8,420,243	2,390,717	2,390,717	7,009,480	2,390,717	42,083,018	42,083,018	42,083,018	42,083,018	42,083,018	4,698,321	42,083,018	42,083,018	42,083,018	4,698,321	4,698,321
12,780,228	13,283,551	2,796,078	3,180,916	3,180,916	6,216,894	7,009,480	15,604,915	6,216,894	1,383,584	1,383,584	1,383,584	1,383,584	1,436,786	5,708,134	1,383,584	1,383,584	1,436,786	5,708,134	5,708,134
51,021,753	49,665,632	16,573,342	48,995,710	56,914,811	45,652,711	45,652,711	45,652,711	45,652,711	45,652,711	45,652,711	45,652,711	45,652,711	45,652,711	45,652,711	45,652,711	45,652,711	45,652,711	45,652,711	45,652,711
298,319	437,310	963,674	861,225	1,291,530	765,010	765,010	7,009,480	765,010	1,383,584	1,383,584	1,383,584	1,383,584	1,436,786	5,708,134	1,383,584	1,383,584	1,436,786	5,708,134	5,708,134
353,630	73,362	10,341	25,325	57,462	2,594,320	4,090,966	4,090,966	2,594,320	3,034,863	3,034,863	3,034,863	3,034,863	2,948,610	12,991,029	3,034,863	3,034,863	2,948,610	12,991,029	12,991,029
34,258,545	30,180,897	37,515,897	34,574,278	32,273,278	18,803,816	18,536,896	17,363,619	18,803,816	14,829,389	14,829,389	14,829,389	14,829,389	14,829,389	29,513,224	14,829,389	14,829,389	14,829,389	29,513,224	29,513,224
2,697,630	3,592,494	3,511,677	3,325,176	4,015,745	31,629,275	28,459,069	21,078,801	31,629,275	31,409,096	31,409,096	31,409,096	31,409,096	31,409,096	29,513,224	31,409,096	31,409,096	29,513,224	29,513,224	29,513,224
1,671,760	1,500,085	992,320	963,258	730,484	3,372,293	2,643,178	2,701,001	3,372,293	2,643,178	2,643,178	2,643,178	2,643,178	2,643,178	3,652,571	2,643,178	2,643,178	2,643,178	3,652,571	3,652,571
136,051,547	138,230,083	128,540,563	130,232,656	136,670,747	150,000,278	146,766,836	122,813,274	150,000,278	131,604,438	131,604,438	131,604,438	131,604,438	131,604,438	178,902,383	131,604,438	131,604,438	131,604,438	178,902,383	178,902,383
203,256,744	212,310,119	187,865,386	183,126,371	227,799,906	161,000,531	158,555,051	151,000,531	161,000,531	178,902,383	178,902,383	178,902,383	178,902,383	149,578,582	203,256,744	178,902,383	178,902,383	149,578,582	203,256,744	203,256,744
339,308,291	350,570,202	316,395,939	313,358,427	361,470,653	311,065,809	305,301,967	273,818,124	311,065,809	324,183,786	324,183,786	324,183,786	324,183,786	281,183,786	324,183,786	324,183,786	324,183,786	281,183,786	324,183,786	324,183,786
13,222,353	13,921,580	14,889,118	14,500,548	20,381,347	13,444,222	14,293,644	13,979,316	13,444,222	19,116,442	19,116,442	19,116,442	19,116,442	13,073,446	19,116,442	19,116,442	19,116,442	13,073,446	19,116,442	19,116,442
352,530,644	364,491,782	331,285,057	327,858,975	384,852,000	324,450,031	319,565,551	287,737,100	324,450,031	343,306,228	343,306,228	343,306,228	343,306,228	294,256,467	343,306,228	343,306,228	343,306,228	294,256,467	343,306,228	343,306,228

British Empire.

Foreign Countries.

Totals, British Empire.

Totals, Foreign Countries.

Totals, British Empire.

Totals, Foreign Countries.

Totals, British Empire.

Totals, Foreign Countries.

Totals, British Empire.

Totals, Foreign Countries.

Totals, British Empire.

Totals, Foreign Countries.

Totals, British Empire.

Totals, Foreign Countries.

Totals, British Empire.

Totals, Foreign Countries.

Totals, British Empire.

Totals, Foreign Countries.

Totals, British Empire.

Totals, Foreign Countries.

Totals, British Empire.

Totals, Foreign Countries.

Totals, British Empire.

Totals, Foreign Countries.

Totals, British Empire.

Totals, Foreign Countries.

Totals, British Empire.

STRAITS SETTLEMENTS.

TOTAL Quantities and Values of the Principal Articles of Merchandise Imported during the Years ended December 31, 1906 to 1910, inclusive.

NOTE: Dollar=56 8 cents. Pikel = 133 1/2 lbs.

ARTICLES.	1906.		1907.		1908.		1909.		1910.	
	Quantity.	Value.	Quantity.	Value.	Quantity.	Value.	Quantity.	Value.	Quantity.	Value.
		\$.		\$.		\$.		\$.		\$.
Animals.										
Apparel, hosiery and millinery.	1,721,249	5,180,350	1,737,375	3,118,821	1,132,629	2,309,175	1,132,629	1,251,904		
Coal.	3,782,369	3,356,411	8,656,652	7,146,533	2,765,225	8,062,970	2,696,137	8,364,011		
Teas.	7,287,508	6,528,763	2,379,815	1,510,232	612,150	1,820,790	663,200	2,371,560		
Coffee.	1,616,146	62,303	5,259,570	4,240,123		4,903,818		6,403,406		
Pikuls.	6,251,112	1,072,458	3,714,626	3,094,593		3,068,328		4,079,065		
Copra.			2,479,947	239,212		2,025,165		2,168,471		
Cotton goods:—			9,332,827	8,652,824		9,645,242		401,016		
Dyed.	3,685,873	1,013,117	1,467,072	1,200,002		1,179,796		10,781,014		
Plain.	11,899,494	2,677,656	4,511,093	538,010		3,67,056		1,125,652		
Printed.	2,651,870	632,850						3,323,131		
Sarongs, slendangs and kaoms.	5,561,502		588,743							
Other.	3,788,904									
Drugs and medicines.	2,342,891									
Earthenware.	1,318,935									
Fish.	9,547,240									
Fruits.	1,334,876									
Gambier.	1,738,801									
Grains, &c.:										
Beans and peas.	1,311,945	1,406,406	292,915	1,406,406	325,006	1,486,257	436,121	1,723,106	427,825	1,910,266
Bran.	2,024,806	1,118,892	2,121,892	2,192,836	970,573	1,781,988	805,775	1,553,260		
Padi.	1,463,933	912,472	2,290,365	2,820,632	1,131,757	2,473,636	1,017,916	2,122,038		
Rice.	32,807,165	7,469,426	31,136,846	8,733,798	9,538,167	37,097,042	9,948,306	37,513,363		
Wheat flour.	2,781,866	565,624	3,037,935	187,410	537,623	3,256,895	468,742	2,748,886		
Other grains.	380,375	452,009				403,114		372,771		
Gums, dyes and resins.	13,524,736	11,076,939				10,243,259		26,724,921		
Gummies.	1,878,490	1,345,067				3,106,497		2,501,885		
Hides, raw.	2,600,677	20,850				3,067,942		2,419,465		
Lard.	1,182,995	73,239				111,565		3,067,086		
Malt liquors.	1,282,197	1,027,678				1,060,419		58,305		
Matches.	1,845,675	1,054,245	83,456	1,680,010	57,838	893,247		971,111		
						1,125,457		1,547,460		
								87,662		
								1,589,412		

STRAITS SETTLEMENTS.
Total Quantities and Values of the Principal Articles Imported for Consumption, &c.—Concluded.

ARTICLES.	1906.		1907.		1908.		1909.		1910.	
	Quantity.	Value.	Quantity.	Value.	Quantity.	Value.	Quantity.	Value.	Quantity.	Value.
		₹		₹		₹		₹		₹
Metals										
Unmanufactured										
Tin	32,818	5,338	295,461	25,600,395	209,552	14,079,226	250,800	16,849,348	198,553	15,006,564
Tin ore	49,697	956	963,072	54,517,992	1,152,542	53,145,161	1,098,520	50,753,950	987,233	51,634,087
Other	175,515			194,637		237,019		248,312		176,732
Manufactured	10,465	997		13,493,143		11,242,668		10,165,549		12,733,035
Milk, condensed	1,591	833	212,011	1,767,352	215,296	1,757,423	235,113	1,873,482	257,308	2,011,464
Nuts	1,470	693	214,250	1,323,141	228,578	1,397,906	224,739	1,306,650	196,734	1,111,443
Oils	5,668	967		6,372,069		6,016,015		6,142,007		6,582,174
Opium	10,008	284		11,153,571		9,133,279		8,787,511		18,210,698
Paper	1,834	576		699,757		1,218,418		1,513,076		1,706,186
Provisions	2,649	545		3,004,864		2,708,508		2,596,518		3,380,256
Rattans	4,091	755	563,387	3,926,993	476,761	3,079,927	435,049	3,164,520	153,763	3,236,971
Sago	1,739	205	891,734	2,257,250	936,479	2,284,891	1,010,313	2,614,830	961,336	2,874,977
Silk goods	2,629	383		2,567,133		1,866,151		2,420,553		3,496,507
Spices	15,342	986	1,246,795	13,030,119	1,251,579	10,256,393	1,238,464	9,914,269	1,191,015	10,137,927
Spirits and wines	3,219	926		3,071,081		2,500,930		2,631,516		3,377,624
Sugar	7,344	185	993,881	5,228,089	803,565	4,939,128	1,065,248	6,638,182	1,011,890	6,655,366
Tapioca	3,819	133		4,363,463		1,377,737		1,080,779		1,228,709
Tea	1,932	257	58,533	1,871,225	55,456	1,692,339	53,701	1,619,362	53,531	1,667,020
Textile materials	1,381	267		1,210,921		1,401,789		1,229,967		1,246,466
Tobacco	6,799	570		7,040,922		6,413,391		7,482,226		8,585,119
Vegetables	1,467	617		1,780,551		1,472,880		1,463,773		1,535,564
Wool, unmanufactured	1,499	789		1,611,930		1,519,021		1,283,983		1,393,746
Woollen goods	874	855		1,418,743		729,856		465,238		902,101
All other articles	12,091	544		12,808,252		29,172,220		21,249,596		27,575,411
Total imports (induc.)	317,127	357		321,506,521		296,612,744		301,313,799		345,794,244
Coin and bullion	22	180,934		29,063,681		19,783,195		12,044,628		18,676,409
Total imports	339,308	291		350,570,202		316,395,939		313,358,427		364,470,653
Inter-Settlement Trade	13,222	353		13,921,589		14,889,118		14,500,548		20,581,317
Grand totals	352,530	644		364,491,782		331,285,057		327,858,975		384,852,000

STRAITS SETTLEMENTS.

TOTAL Quantities and Values of the Principal Articles of Merchandise Exported during the Years ended December 31, 1906 to 1910, inclusive.

NOTE: Dollar = 56.8 cents. Pikel = 133½ lbs.

ARTICLES.	1906.		1907.		1908.		1909.		1910.	
	Quantity.	Value.	Quantity.	Value.	Quantity.	Value.	Quantity.	Value.	Quantity.	Value.
Animals		\$		\$		\$		\$		\$
Apricot, hosiery and millinery.		2,117,530	2,385,077		1,677,632	2,063,875		2,063,875		2,744,741
Bêche-de-mer		1,750,653	1,897,462		2,049,000	1,847,814		1,847,814		1,746,021
Beche-de-mer	Pikuls	650,735	464,897	9,175	363,587	6,754	5,619	5,619	5,619	181,784
Coffee		1,391,746	52,579	1,130,588	51,691	1,185,645	46,618	1,055,362	34,408	845,597
Copra.		5,939,650	947,155	9,447,709	1,360,828	9,199,638	1,291,310	9,358,903	1,761,298	18,429,954
Cotton goods—										
Dyed		3,632,591	1,282,887	4,198,866	781,965	2,403,994	902,769	2,745,220	1,964,035	2,831,759
Plain		5,746,201	1,406,176	5,033,729	1,299,462	4,214,729	1,258,810	3,988,649	1,111,341	3,804,842
Printed		2,901,117	775,540	2,601,302	257,685	2,039,057	517,037	1,698,888	567,466	1,915,082
Sarongs, slendangs and kams		3,442,255	3,032,340			2,476,389		2,402,060		2,162,086
Other		5,782,577	1,352,470			1,890,642		1,831,128		1,591,293
Curry stuffs		1,414,945	1,319,470			1,074,888		1,270,337		890,359
Drugs and medicines		1,094,788	1,213,258			8,380,988		9,405,996		8,997,479
Fish		8,754,199	8,315,700			3,380,988		2,685,611		2,423,953
Fruits		3,770,632	3,875,342			3,127,227		3,569,683		3,758,974
Gambier	Pikuls	5,720,652	598,117	4,828,602	538,293	4,526,579	509,032	5,069,032	186,336	
Gambier, &c.										
Beans and peas		934,718	1,068,691	252,559	1,173,093	301,012	1,353,223	251,284	1,161,550	
Bean		1,338,771	1,426,874	620,612	1,260,488	699,038	1,172,530	525,726	1,040,602	
Rice		30,332,029	7,335,572	34,559,419	8,181,636	37,328,905	8,793,316	37,404,839	8,306,467	35,509,388
Wheat flour		1,408,331	296,327	1,522,286	253,842	1,450,327	245,940	1,451,029	224,690	1,397,639
Other		289,439	639,081			387,279		433,729		455,968
Gums, dyes and resins										
Borneo rubber	Pikuls	3,686,727	28,978	2,857,048	19,896	1,744,346	29,519	1,872,236	25,635	3,400,847
Copal		2,653,600	175,830	2,753,533	159,258	2,128,009	139,840	1,783,253	147,251	1,803,221
Gutta, percha, including Para rubber.		5,353,452	68,636	7,098,278	55,493	6,601,344	72,655	11,742,511	166,122	23,632,476
Gutta, inferior.		1,243,062	251,424	1,688,289	103,150	1,494,555	320,591	2,539,107	425,216	3,994,499
Other		2,639,066	2,284,402			1,494,555		2,644,048		3,501,460
Gumms		4,321,908	3,761,259			2,380,752		1,677,537		1,633,645

STRAITS SETTLEMENTS
Total Quantities and Values of the Principal Articles of Domestic Produce Exported, &c.—Continued.

ARTICLES.	1906.		1907.		1908.		1909.		1910.	
	Quantity.	Value.	Quantity.	Value.	Quantity.	Value.	Quantity.	Value.	Quantity.	Value.
Hides—Raw.....	Pikuls	1,546,075	56,270	1,550,394	41,303	996,613	50,991	1,125,844	60,021	1,400,685
Tanned.....	"	1,583,391	35,665	1,673,647	40,643	1,856,923	55,984	2,730,548	48,498	2,304,229
Lard.....	"	905,477	18,999	1,020,049	40,056	817,105	37,581	717,097	57,493	719,230
Matches.....	Cases	1,582,654	75,029	1,577,413	51,407	1,094,482	62,546	1,231,873	65,023	1,271,126
Metals:										
Unmanufactured										
Tin.....	Pikuls	88,819,337	936,233	83,207,807	1,064,367	71,727,890	1,030,049	70,038,292	973,637	75,428,286
Other.....	"	311,462		253,456		139,350		155,362		295,870
Manufactured										
Copper.....	"	4,721,536		5,257,531		3,791,572		3,451,297		4,050,259
Iron.....	"	5,901,043		6,069,404		4,922,285		5,031,368		5,759,033
Oils.....	"	8,753,338		8,757,920		7,074,810		7,918,389		13,561,656
Opium.....	"	1,683,065		1,876,017		1,947,896		1,725,216		2,196,590
Provisions	"	4,557,659		469,508		3,916,125		446,156		455,703
Rattans	"	2,987,807		3,526,577		3,515,012		4,083,692		3,978,145
Sago.....	"	6,523,164		924,587		3,481,133		4,315,147		4,675,836
Spices:										
Arava nuts.....	"	10,105,989		453,873		8,592,600		6,427,120		8,068,176
Pepper.....	"	1,096,325		39,776		987,016		902,270		817,108
Other.....	"	1,999,580		2,098,083		1,034,382		1,976,769		1,816,061
Spirits and wines.....	"	8,480,328		1,304,288		5,619,361		5,734,306		5,382,118
Sugar.....	Pikuls	7,464,163		8,221,564		1,283,011		3,832,596		3,795,956
Tapioca.....	"	1,218,440		1,278,251		1,045,735		1,038,151		35,852
Tea.....	Pikuls	1,430,583		1,217,530		1,287,735		1,337,200		1,456,224
Textile materials.....	"	2,061,338		2,313,019		1,660,863		1,658,631		1,914,942
Wood, unmanufactured	"	8,975,213		11,712,619		28,780,598		25,067,592		28,078,573
All other articles.....	"	280,397,355		280,784,848		292,459,100		297,497,556		307,299,751
Coin and bullion.....	"	39,608,464		24,517,039		11,359,024		13,085,465		16,890,655
Total exports (inches).....		311,005,809		305,301,907		273,818,124		281,183,021		321,189,786
Inter-Settlement Trade.....		13,441,222		14,263,644		13,979,316		13,073,446		19,116,442
Grand totals.....		324,450,031		319,565,551		287,797,440		294,256,467		343,306,228

SESSIONAL PAPER No. 10f

SWEDEN.

VALUE of the Total Imports for Consumption and Exports of Domestic Produce from and to each Principal Country during the Years ended December 31, 1905 to 1909, inclusive. (Including *Coin and Bullion*.)

Note: - Krona = 26.8 cents.

COUNTRIES.	IMPORTS.					EXPORTS.				
	1905.	1906.	1907.	1908.	1909.	1905.	1906.	1907.	1908.	1909.
United Kingdom	144,035,143	160,723,730	178,528,030	159,441,130	157,557,395	159,308,772	170,900,883	182,115,328	169,311,722	166,841,587
Algeria	337,614	270,942	452,295	433,439	193,870	197,360	507,801	369,476	731,165	611,114
Argentina Republic	8,919,195	7,995,407	8,602,670	9,728,566	8,246,437	1,099,822	1,806,486	2,635,975	3,632,088	3,602,225
Austria Hungary	1,357,836	2,574,356	2,444,317	2,176,460	2,480,415	1,190,013	1,406,330	977,357	1,291,926	1,531,042
Australasia	60,761	589,955	1,298,885	821,540	765,152	2,693,483	3,790,769	3,786,465	5,079,595	5,463,886
Belgium	10,292,191	10,277,136	9,892,720	7,940,298	7,879,995	14,592,254	13,796,156	13,949,081	12,536,294	13,269,232
Brazil	4,431,135	9,185,131	7,037,724	6,297,987	12,691,824	6,691,927	873,823	443,759	650,473	749,369
British South Africa	63,283	6,788	4,118	7,479	6,093	4,566,377	5,136,688	3,612,923	3,843,746	3,757,169
Canada	274,422	176,600	589,495	272,322	253,789	168,014	302,545	637,707	331,684	598,018
China	41	1,194,250	567,653	266	59,109	168,014	201,689	680,282	1,200,665	187,937
Cuba	85,790	31,475	56,306	144,449	74,417	733,390	744,642	609,807	504,449	979,391
Denmark	39,768,113	42,368,089	50,539,315	45,216,621	41,215,190	50,129,633	55,012,387	57,761,881	45,908,201	45,972,911
East Indies	5,407,893	6,052,012	8,534,160	5,480,613	5,353,112	3,229,065	3,431,670	3,697,961	3,548,784	3,922,328
British	52	35,063	651	27,338	133,972	102	1,295,241	3,987,782	5,400	4,055,337
French	215,322	290,192	319,337	311,678	872,978	3,613,265	10,326,414	12,996,136	12,608,667	10,717,248
Egypt	6,617,678	7,425,110	10,335,280	10,829,278	16,618,405	8,919,781	37,050,118	39,521,049	36,790,612	35,861,689
Finland	15,884,248	20,429,891	23,099,129	18,592,373	23,453,863	29,901,575	85,296,640	108,719,268	103,310,741	97,298,823
France	224,364,938	234,421,254	240,720,905	210,729,845	213,931,357	85,296,640	96,597,094	108,719,268	103,310,741	97,298,823
Germany	128,636	115,534	109,063	192,735	80,838	174,238	297,565	323,824	236,402	210,771
Greece	13,846,898	15,129,560	16,598,314	15,078,399	15,960,293	22,838,787	26,328,256	16,848,030	11,783,174	13,525,775
Holland	3,464,453	1,893,087	4,724,656	1,685,138	3,979,954	970,222	1,571,784	1,528,422	1,750,232	2,037,807
Italy	159,986	174,151	309,370	130,384	429,655	674,805	1,353,910	2,630,136	2,274,429	3,292,272
Japan	23,612,286	25,124,298	23,521,351	21,745,589	21,388,177	31,363,911	35,401,001	25,451,615	24,371,101	24,432,516
Norway	1,298,819	1,823,661	2,153,044	2,023,615	1,631,719	1,616,016	2,148,841	1,737,736	1,636,833	1,464,222
Portugal	223,064	230,449	544,347	133,577	193,665	16,417	59,832	51,841	69,151	58,123
Roumania	28,975,760	25,357,066	29,287,766	16,085,391	29,327,287	7,363,268	7,480,243	10,817,170	10,611,019	11,012,598
Russia	3,610,116	3,591,832	3,069,946	2,889,080	2,935,913	4,292,930	5,553,979	8,290,928	7,431,568	6,408,876
Spain	1,824,639	3,076,139	2,836,318	2,742,251	3,389,150	17,1345	178,785	211,541	241,404	291,192
Sweden	2,927,079	107,691	248,462	510,061	3,290,823	492,148	287,579	243,165	234,443	389,314
Switzerland	171,377	294,994	332,490	317,879	317,150	1,603,696	1,421,507	1,663,685	1,663,685	1,568,320
Tunis	41,430,333	60,009,693	61,342,528	60,279,756	47,967,979	773,115	1,503,696	1,421,507	1,663,685	1,568,320
Turkey	1,048,937	987,619	2,330,981	3,423,614	3,027,607	9,807,235	47,026	40,389	53,563	280,362
United States	582,084,457	611,227,836	682,101,613	608,332,257	616,865,533	3,065,110	3,865,926	3,860,399	3,769,796	5,767,091
United Kingdom	1,048,937	987,619	2,330,981	3,423,614	3,027,607	9,807,235	47,026	40,389	53,563	280,362
Other Countries
Totals	582,084,457	611,227,836	682,101,613	608,332,257	616,865,533	450,211,733	501,281,813	524,692,547	482,017,467	472,980,132

SWEDEN.
Total Quantities and Values of the Principal Articles Imported, &c. Concluded.

ARTICLES.	1905.			1906.			1907.			1908.			1909.		
	Quantity.	Value.	Quantity.	Value.	Quantity.	Value.	Quantity.	Value.	Quantity.	Value.	Quantity.	Value.	Quantity.	Value.	
Salt: Cooking		Kronor.		Kronor.		Kronor.		Kronor.		Kronor.		Kronor.		Kronor.	
Salt: Table	2,016,357	2,016,357	212,739	1,995,037	2,667,962	651,940	2,358,374	2,667,962	651,940	2,358,374	2,667,962	651,940	2,358,374	2,667,962	
Salt: Other	94,769	85,056	474,673	85,056	201,109	631,940	325,370	201,109	631,940	325,370	201,109	631,940	325,370	201,109	
Salt: Total	11,906,388	11,906,388	26,500,437	11,229,991	8,006,027	28,036,285	8,006,027	8,006,027	28,036,285	8,006,027	8,006,027	28,036,285	8,006,027	8,006,027	
Soda	2,281,418	1,939,265	2,118,937	1,825,109	1,941,653	1,295,666	1,339,590	1,941,653	1,295,666	1,339,590	1,941,653	1,295,666	1,339,590	1,941,653	
Soda: Raw	35,483	1,742,660	37,691	1,912,069	10,683	34,293	1,288,670	34,293	10,683	34,293	10,683	34,293	1,288,670	34,293	
Soda: Manufactured	146,727	5,521,803	168,598	6,724,829	189,381	153,538	5,383,293	189,381	153,538	153,538	153,538	153,538	5,383,293	189,381	
Soda: Total	166,916	842,969	113,348	947,326	1,778,101	114,512	1,480,044	1,778,101	114,512	1,480,044	1,778,101	114,512	1,480,044	1,778,101	
Spirits	825,343	1,111,996	769,216	1,049,398	743,904	743,904	742,470	743,904	743,904	742,470	743,904	743,904	742,470	743,904	
Spirits: Arrack	673,877	808,672	761,794	914,045	783,964	783,964	898,638	783,964	783,964	898,638	783,964	783,964	898,638	783,964	
Spirits: Cognac	1,037,827	1,193,561	1,130,634	1,290,539	1,231,373	1,231,373	1,485,089	1,231,373	1,231,373	1,485,089	1,231,373	1,231,373	1,485,089	1,231,373	
Spirits: Other	586,683	677,509	579,502	651,008	653,243	653,243	561,049	653,243	653,243	561,049	653,243	653,243	561,049	653,243	
Sugar	22,181,080	6,211,071	4,411,608	970,582	398,992	97,885	722,082	398,992	97,885	722,082	398,992	97,885	722,082	398,992	
Sugar: Refined	1,315,325	469,357	421,147	122,133	43,427	97,761	2,446,579	43,427	97,761	2,446,579	43,427	97,761	2,446,579	43,427	
Sugar: Unrefined	5,110,912	316,877	2,292,369	143,154	4,551,468	318,590	176,325	4,551,468	318,590	176,325	4,551,468	318,590	176,325	4,551,468	
Sugar: Total	15,892,275	3,172,455	15,918,586	3,183,717	15,783,946	2,445,800	2,176,114	15,783,946	2,445,800	2,176,114	15,783,946	2,445,800	2,176,114	15,783,946	
Syrup and molasses	4,888,878	2,512,217	7,737,131	4,642,282	6,765,619	4,291,435	3,789,699	6,765,619	4,291,435	3,789,699	6,765,619	4,291,435	3,789,699	6,765,619	
Tallow	107,029	514,794	224,003	660,809	257,261	477,248	487,436	257,261	477,248	487,436	257,261	477,248	487,436	257,261	
Tea	3,275,778	2,369,557	3,792,871	4,178,554	3,834,887	4,157,622	4,806,914	3,834,887	4,157,622	4,806,914	3,834,887	4,157,622	4,806,914	3,834,887	
Tea: Unmanufactured	261,833	2,369,557	340,520	3,156,826	126,215	3,247,451	3,413,568	126,215	3,247,451	3,413,568	126,215	3,247,451	3,413,568	126,215	
Tea: Manufactured	3,913,945	392,058	4,804,813	720,722	2,557,832	303,340	273,822	2,557,832	303,340	273,822	1,894,731	189,473	1,894,731	189,473	
Wearing apparel	4,068,473	1,440,420	639,326	1,663,090	644,447	1,663,090	1,440,285	644,447	1,663,090	1,440,285	2,389,143	3,006,893	2,389,143	3,006,893	
Wearing apparel: In cases	2,304,709	2,304,709	2,463,383	2,463,383	2,373,538	2,373,538	2,387,734	2,463,383	2,373,538	2,387,734	2,463,383	2,373,538	2,463,383	2,373,538	
Wearing apparel: Unmanufactured	4,028,156	4,028,156	279,593	3,533,800	349,972	349,972	8,293,372	279,593	349,972	8,293,372	279,593	349,972	8,293,372	279,593	
Wearing apparel: Total	1,948,315	1,948,315	2,273,549	2,273,549	2,273,549	2,273,549	2,151,446	2,273,549	2,273,549	2,151,446	2,273,549	2,151,446	2,273,549	2,273,549	
Wearing apparel: Total	15,768,774	15,768,774	5,081,529	17,913,598	5,442,071	17,913,598	13,865,491	5,442,071	17,913,598	13,865,491	5,442,071	17,913,598	13,865,491	5,442,071	
Wearing apparel: Total	9,077,125	9,077,125	1,632,950	9,070,298	6,823,769	6,823,769	5,259,176	6,823,769	6,823,769	5,259,176	6,823,769	5,259,176	6,823,769	6,823,769	
Wearing apparel: Total	11,461,696	11,461,696	1,650,784	12,449,588	1,874,594	13,458,160	10,924,687	1,874,594	13,458,160	10,924,687	1,874,594	13,458,160	10,924,687	1,874,594	
Wearing apparel: Total	356,356	356,356	356,356	356,356	356,356	356,356	356,356	356,356	356,356	356,356	356,356	356,356	356,356	356,356	
Wearing apparel: Total	1,948,315	1,948,315	2,273,549	2,273,549	2,273,549	2,273,549	2,151,446	2,273,549	2,273,549	2,151,446	2,273,549	2,151,446	2,273,549	2,273,549	
Wearing apparel: Total	15,768,774	15,768,774	5,081,529	17,913,598	5,442,071	17,913,598	13,865,491	5,442,071	17,913,598	13,865,491	5,442,071	17,913,598	13,865,491	5,442,071	
Wearing apparel: Total	9,077,125	9,077,125	1,632,950	9,070,298	6,823,769	6,823,769	5,259,176	6,823,769	6,823,769	5,259,176	6,823,769	5,259,176	6,823,769	6,823,769	
Wearing apparel: Total	11,461,696	11,461,696	1,650,784	12,449,588	1,874,594	13,458,160	10,924,687	1,874,594	13,458,160	10,924,687	1,874,594	13,458,160	10,924,687	1,874,594	
Wearing apparel: Total	356,356	356,356	356,356	356,356	356,356	356,356	356,356	356,356	356,356	356,356	356,356	356,356	356,356	356,356	
Wearing apparel: Total	1,948,315	1,948,315	2,273,549	2,273,549	2,273,549	2,273,549	2,151,446	2,273,549	2,273,549	2,151,446	2,273,549	2,151,446	2,273,549	2,273,549	
Wearing apparel: Total	15,768,774	15,768,774	5,081,529	17,913,598	5,442,071	17,913,598	13,865,491	5,442,071	17,913,598	13,865,491	5,442,071	17,913,598	13,865,491	5,442,071	
Wearing apparel: Total	9,077,125	9,077,125	1,632,950	9,070,298	6,823,769	6,823,769	5,259,176	6,823,769	6,823,769	5,259,176	6,823,769	5,259,176	6,823,769	6,823,769	
Wearing apparel: Total	11,461,696	11,461,696	1,650,784	12,449,588	1,874,594	13,458,160	10,924,687	1,874,594	13,458,160	10,924,687	1,874,594	13,458,160	10,924,687	1,874,594	
Wearing apparel: Total	356,356	356,356	356,356	356,356	356,356	356,356	356,356	356,356	356,356	356,356	356,356	356,356	356,356	356,356	
Wearing apparel: Total	1,948,315	1,948,315	2,273,549	2,273,549	2,273,549	2,273,549	2,151,446	2,273,549	2,273,549	2,151,446	2,273,549	2,151,446	2,273,549	2,273,549	
Wearing apparel: Total	15,768,774	15,768,774	5,081,529	17,913,598	5,442,071	17,913,598	13,865,491	5,442,071	17,913,598	13,865,491	5,442,071	17,913,598	13,865,491	5,442,071	
Wearing apparel: Total	9,077,125	9,077,125	1,632,950	9,070,298	6,823,769	6,823,769	5,259,176	6,823,769	6,823,769	5,259,176	6,823,769	5,259,176	6,823,769	6,823,769	
Wearing apparel: Total	11,461,696	11,461,696	1,650,784	12,449,588	1,874,594	13,458,160	10,924,687	1,874,594	13,458,160	10,924,687	1,874,594	13,458,160	10,924,687	1,874,594	
Wearing apparel: Total	356,356	356,356	356,356	356,356	356,356	356,356	356,356	356,356	356,356	356,356	356,356	356,356	356,356	356,356	
Wearing apparel: Total	1,948,315	1,948,315	2,273,549	2,273,549	2,273,549	2,273,549	2,151,446	2,273,549	2,273,549	2,151,446	2,273,549	2,151,446	2,273,549	2,273,549	
Wearing apparel: Total	15,768,774	15,768,774	5,081,529	17,913,598	5,442,071	17,913,598	13,865,491	5,442,071	17,913,598	13,865,491	5,442,071	17,913,598	13,865,491	5,442,071	
Wearing apparel: Total	9,077,125	9,077,125	1,632,950	9,070,298	6,823,769	6,823,769	5,259,176	6,823,769	6,823,769	5,259,176	6,823,769	5,259,176	6,823,769	6,823,769	
Wearing apparel: Total	11,461,696	11,461,696	1,650,784	12,449,588	1,874,594	13,458,160	10,924,687	1,874,594	13,458,160	10,924,687	1,874,594	13,458,160	10,924,687	1,874,594	
Wearing apparel: Total	356,356	356,356	356,356	356,356	356,356	356,356	356,356	356,356	356,356	356,356	356,356	356,356	356,356	356,356	
Wearing apparel: Total	1,948,315	1,948,315	2,273,549	2,273,549	2,273,549	2,273,549	2,151,446	2,273,549	2,273,549	2,151,446	2,273,549	2,151,446	2,273,549	2,273,549	
Wearing apparel: Total	15,768,774	15,768,774	5,081,529	17,913,598	5,442,071	17,913,598	13,865,491	5,442,071	17,913,598	13,865,491	5,442,071	17,913,598	13,865,491	5,442,071	
Wearing apparel: Total	9,077,125	9,077,125	1,632,950	9,070,298	6,823,769	6,823,769	5,259,176	6,823,769	6,823,769	5,259,176	6,823,769	5,259,176	6,823,769	6,823,769	
Wearing apparel: Total	11,461,696	11,461,696	1,650,784	12,449,588	1,874,594	13,458,160	10,924,687	1,874,594	13,458,160	10,924,687	1,874,594	13,458,160	10,924,687	1,874,594	
Wearing apparel: Total	356,356	356,356	356,356	356,356	356,356	356,356	356,356	356,356	356,356	356,356	356,356	356,356	356,356	356,356	
Wearing apparel: Total	1,948,315	1,948,315	2,273,549	2,273,549	2,273,549	2,273,549	2,151,446	2,273,549	2,273,549	2,151,446	2,273,549	2,151,446	2,273,549	2,273,549</	

SWEDEN.

Total Quantities and Values of the Principal Articles of Merchandise Exported, &c. *Continued.*

ARTICLES.	1905.		1906.		1907.		1908.		1909.	
	Quantity.	Value.	Quantity.	Value.	Quantity.	Value.	Quantity.	Value.	Quantity.	Value.
		Kronor.		Kronor.		Kronor.		Kronor.		Kronor.
Metals. <i>Con.</i>										
Iron and steel:										
Bar, bulk, hoops, &c. . . . Kilograms.	202,536,190	30,212,539	297,072,672	32,412,367	290,303,563	34,352,306	167,655,152	27,626,679	153,308,065	25,830,980
Blooms.	13,828,697	5,403,379	13,082,198	5,373,986	13,333,121	6,028,510	29,563,560	3,588,580	30,831,123	4,250,880
Pig.	110,213,700	8,817,096	112,718,631	9,581,085	129,834,386	13,072,127	107,119,365	9,119,501	105,686,897	8,209,080
Other iron and steel.	13,339,314	1,031,274	16,426,296	1,243,190	11,803,012	1,228,638	7,589,103	999,281	8,378,336	855,186
Other metals, unwrought, &c.		333,826		520,593		536,022		597,977		600,642
Wrought and wares:										
Iron and steel.		16,062,252		19,546,025		13,947,998		13,348,268		11,699,144
Other metals, wrought, &c.		2,159,961		2,979,146		3,457,561		2,744,694		3,530,582
Oils. Kilograms.	523,674	43,979	1,817,263	285,115	677,938	486,562	3,634,081	910,381	882,351	552,397
Ores:										
Iron. 1,000 kilograms.	3,316,626	27,295,835	3,661,218	31,742,762	3,521,717	30,638,938	3,654,268	32,084,473	3,196,433	28,595,469
Zinc.	51,765	3,494,123	45,380	3,108,929	41,236	2,680,340	38,543	1,811,521	38,865	1,826,655
Other.	4,289	153,811	3,516	128,384	4,075	192,441	2,916	131,242	2,346	169,907
Paints and colours.		186,870		251,675		301,527		316,498		316,577
Paper.		23,964,883		27,235,244		31,027,111		28,774,051		27,411,614
Spirits and wines.		600,982		767,327		1,002,566		729,705		625,192
Stearine. Kilograms.	222,315	296,886	266,886	266,886	302,151	453,227	294,481	306,722	167,006	250,589
Superphosphates.	50,400	3,125	4,533,270	295,963	21,606,400	1,512,448	10,672,245	693,696	17,244,728	1,120,907
Wearing apparel.		172,724		104,764		349,225		498,682		365,514
Wood:										
Unmanufactured:										
Beams and rafters, Cub. metres	115,489	6,371,335	454,839	8,310,433	426,332	8,381,114	331,310	6,293,701	401,871	7,600,211
Boards and planks,										
unplaned.	3,949,780	100,977,513	4,293,768	123,153,616	3,576,638	112,846,641	3,282,935	80,869,325	2,917,746	88,884,022
planed.	193,777	2,901,429	246,636	4,440,476	231,454	4,467,993	227,383	3,972,621	226,729	4,383,287
Masts and spars.	721,236	4,760,158	803,766	7,233,894	712,275	6,944,681	643,889	6,793,029	441,349	4,413,490
Pit props.		5,859,333		6,739,596		10,682,923		10,925,136		11,222,805
Other wood, unmanufactured.										
Manufactured:—										
Boards, planed. Cub. metres	585,550	17,297,394	544,770	17,296,012	529,385	17,601,595	530,176	15,674,220	455,434	15,404,953
Joiners' wares. Kilograms.	10,574,626	11,240,725	20,033,417	10,016,709	21,772,803	8,571,343	24,774,828	7,252,564	26,857,975	8,023,239
Matches.	18,685,337	8,593,255				11,280,775		11,170,174		11,381,921

SESSIONAL PAPER No. 10f

Staves.....	85,478	1,418,287	84,840	1,730,845	95,025	2,572,871	83,746	2,017,724	63,235	1,455,440
Wood pulp:										
Chemically prepared.....	262,594,745	36,410,166	277,464,533	38,515,717	357,234,231	48,473,726	400,010,944	51,388,104	403,081,051	49,097,755
Mechanically.....	121,241,366	6,192,838	137,346,308	6,690,431	173,612,720	10,255,563	163,736,593	9,379,563	160,490,402	8,350,403
Other wood, manufactured.....		544,684		554,525		3,001,463		2,707,738		2,056,045
Wood:										
Raw.....	151,894	508,845	100,044	355,336	97,367	309,887	32,315	83,898	94,809	216,426
Yarn.....	151,788	853,276	196,914	1,165,584	186,574	825,270	162,149	642,693	141,173	601,360
Manufactures.....	83,355	500,130	92,944	557,661	78,431	479,292	94,765	581,545	83,770	527,018
Total value of principal and other articles exported.....		450,211,733		504,284,813		524,662,517		482,017,467		472,980,132

SESSIONAL PAPER No. 10f

490,914	627,272	654,370	738,880	731,803	Norway	1,909,303	2,479,237	2,719,303	2,585,971	4,176,300
67,166	76,026	126,703	91,536	70,066	Persia and Afghanistan	251,595	313,757	223,690	414,929	643,372
85,161	78,405	207,708	662,033	2,011,956	Philippines	2,430,902	2,960,853	2,460,942	1,908,099	1,969,968
253,515	341,302	422,787	373,789	720,947	Portugal	3,235,119	3,525,697	3,573,120	3,899,133	3,630,481
26,711,819	36,347,234	28,590,751	19,315,654	14,371,186	Roumania	6,965,083	6,516,137	6,786,288	6,295,189	6,753,151
72,469,819	70,074,353	49,576,198	82,412,412	85,671,796	Russia	31,576,461	33,403,985	32,843,828	31,297,514	41,811,959
+	+	1,282,460	1,225,159	1,223,957	Servia	+	+	1,037,773	1,408,568	1,694,786
2,074,769	3,525,712	2,477,944	2,071,679	3,304,733	South America, other	2,346,214	3,217,224	3,252,985	3,111,147	3,474,192
6,362,184	9,235,691	12,529,058	12,240,313	18,583,341	Spain	15,980,407	18,240,050	18,467,416	18,188,278	20,916,154
1,940,880	1,867,308	2,061,789	1,820,392	2,294,180	Sweden	5,822,281	7,274,687	6,054,114	7,190,563	6,647,271
3,266,282	3,486,597	3,474,150	3,944,173	3,412,669	Turkey—Asiatic	4,372,370	3,138,138	2,616,229	2,631,226	3,196,798
1,810,595	1,386,111	1,078,327	1,965,482	1,135,300	European	3,916,467	6,011,467	5,118,078	5,191,931	6,651,588
58,482,861	70,144,151	60,659,079	63,533,591	68,824,460	United States	136,294,194	139,561,159	111,796,015	146,274,612	143,931,592
+	+	+	+	+	Other Countries	+	+	+	+	+
1,469,059,498	1,687,426,688	1,487,149,157	1,602,139,539	1,745,021,011	Totals	1,064,331,367	1,114,782,381	1,031,759,691	1,090,987,331	1,187,907,991
+	+	+	+	+	Ships' use (exports only)	6,791,167	8,155,878	6,677,631	6,678,253	7,964,140
1,469,059,498	1,687,426,688	1,487,149,157	1,602,139,539	1,745,021,011	Totals (merchandise)	1,071,125,534	1,122,938,259	1,038,437,322	1,097,665,784	1,195,873,131
85,131,931	48,745,803	46,827,446	39,967,689	42,890,821	Gold and silver coin	28,490,899	36,041,838	21,365,353	39,893,530	28,258,200
1,554,191,432	1,736,172,491	1,533,976,603	1,642,107,228	1,787,911,832	Grand totals	1,099,616,433	1,188,980,117	1,059,802,875	1,137,559,334	1,224,139,331

* Included in Australia.

† Included in Bulgaria.

SWITZERLAND.

TOTAL Quantities and Values of the Principal Articles Imported for Consumption during the Years ended December 31, 1906 to 1910, inclusive.

NOTE:—Franc=19·3 cents. Kilog. = 2·204 lbs. Hectolitre = 21·99 galls.

ARTICLES.	1906.		1907.		1908.		1909.		1910.	
	Quantity.	Value.	Quantity.	Value.	Quantity.	Value.	Quantity.	Value.	Quantity.	Value.
		Francs.		Francs.		Francs.		Francs.		Francs.
Animals—										
Horses, mules and asses. No.	15,864	10,765,000	15,422	10,292,879	15,498	10,184,028	16,364	10,532,063	18,011	12,741,251
Other. " " " " " " " " " " " "	257,305	47,094,000	258,711	45,320,477	215,170	43,288,350	287,020	52,769,299	380,915	69,018,107
Beer in casks. " " " " " " " " " " " "	119,142	3,013,368	124,183	3,139,889	127,323	3,216,863	129,801	3,279,007	140,138	3,543,103
Books, printed. " " " " " " " " " " " "		14,053,062		12,623,885		13,691,375		14,876,250		15,237,065
Bran. " " " " " " " " " " " "	117,111	1,395,359	99,686	1,240,594	193,342	2,610,092	119,109	1,548,120	139,229	1,856,160
Butter, fresh and salted. " " " " " " " " " " " "	35,485	9,424,460	35,898	9,976,806	37,248	10,200,655	42,108	11,843,305	50,180	14,386,030
" " " " " " " " " " " "	32,131	3,704,719	40,230	4,924,563	33,701	4,166,135	23,286	3,262,808	21,027	3,023,872
" " " " " " " " " " " "	25,138	3,522,275	31,972	4,673,260	29,777	4,892,185	27,492	4,795,365	28,616	5,138,235
Cheese. " " " " " " " " " " " "		32,354,000		33,561,351		32,546,355		34,772,216		38,074,756
Chemical products. " " " " " " " " " " " "		4,469,220		5,190,296		3,831,816		3,883,217		4,763,060
Clocks and watches. " " " " " " " " " " " "	29,621,114	61,608,000	24,166,401	77,563,410	23,272,113	76,443,554	21,878,162	70,873,146	20,157,570	61,347,213
Coal and coke. " " " " " " " " " " " "	4,457,501	12,971,000	5,022,013	15,511,495	5,893,195	18,222,153	7,520,324	21,845,512	8,142,412	23,168,246
Cocoa, cocoa butter, " " " " " " " " " " " "		16,012,314		22,790,753		13,078,321		12,828,098		16,598,551
Chocolate and prepara- tions of. " " " " " " " " " " " "	80,196	13,560,000	87,327	12,852,638	72,650	12,332,373	85,106	13,117,010	107,958	14,637,504
Coffee, raw. " " " " " " " " " " " "	111,646	41,310,000	113,082	50,517,685	109,102	37,151,550	118,198	48,008,262	113,328	50,731,880
Cotton, raw. " " " " " " " " " " " "	237,614	11,885,000	256,777	20,322,315	232,664	15,072,190	237,613	20,024,915	269,391	20,777,460
" yarn. " " " " " " " " " " " "	18,050	43,765,000	36,573	61,816,283	29,646	41,238,635	36,498	51,232,719	35,133	52,261,341
Dye stuffs, colours and varnishes. " " " " " " " " " " " "	62,632	8,593,000	79,591	8,762,756	58,891	8,017,331	74,863	8,080,800	73,836	9,058,732
Earthenware and stone- ware. " " " " " " " " " " " "	146,521	7,775,168	139,538	8,727,839	135,378	7,953,066	134,564	7,473,484	152,634	8,497,311
Eggs. " " " " " " " " " " " "		14,882,000		15,538,180		16,392,383		16,973,285		16,347,560
Firewood. " " " " " " " " " " " "	1,577,968	3,964,064	1,662,618	4,317,480	1,664,283	4,276,473	1,421,390	3,606,728	1,327,177	3,472,375
Fish. " " " " " " " " " " " "	35,522	5,439,030	42,002	6,637,370	48,737	7,265,280	47,475	7,217,835	48,901	7,558,930
Flax, hemp, jute, &c. " " " " " " " " " " " "		17,978,000		21,205,693		17,035,521		18,261,877		22,200,642
Food of all kinds. " " " " " " " " " " " "	338,997	7,705,000	390,308	10,233,274	486,096	16,871,455	472,350	14,078,451	511,050	15,130,482

SESSIONAL PAPER No. 10f

Fruits and vegetables, fresh and preserved.	37,904,215	28,571,650	24,277,333	26,624,910	24,841,000	23,624,910	24,277,333	28,571,650	37,904,215
Furniture.	3,684,655	3,143,990	3,315,369	3,317,919	3,150,626	3,317,919	3,315,369	3,143,990	3,684,655
Glassware.	9,008,687	7,933,157	7,929,306	8,321,412	7,808,940	8,321,412	7,929,306	7,933,157	9,008,687
Grain.									
Barley.	3,818,771	3,274,207	3,251,818	3,392,947	3,438,000	3,392,947	3,251,818	3,274,207	3,818,771
Maize.	14,332,283	14,055,663	11,425,215	12,861,718	10,767,000	12,861,718	11,425,215	14,055,663	14,332,283
Oats.	28,007,904	27,834,309	23,403,883	23,692,476	1,426,563	23,692,476	23,403,883	27,834,309	28,007,904
Wheat.	96,772,746	103,620,222	78,514,054	107,373,104	87,683,000	107,373,104	78,514,054	103,620,222	96,772,746
Cuttac-perela, acetone and manufactures of.	10,700,371	9,573,151	7,583,314	7,036,479	5,422,046	7,036,479	7,583,314	9,573,151	10,700,371
Hay.	2,596,396	3,907,188	5,817,530	5,616,347	653,782	5,616,347	5,817,530	3,907,188	2,596,396
Hides and skins, raw.	7,758,030	5,979,850	4,558,587	3,817,951	17,157	3,817,951	4,558,587	5,979,850	7,758,030
Instruments and apparatus.	15,763,613	14,134,992	11,329,048	11,314,366	11,733,306	11,314,366	11,329,048	14,134,992	15,763,613
Jewellery.	7,841,223	6,766,073	7,253,297	5,926,039	5,436,166	5,926,039	7,253,297	6,766,073	7,841,223
Leather.	19,391,940	27,388,970	21,653,969	22,214,535	44,519	22,214,535	21,653,969	27,388,970	19,391,940
Manufactures.	26,435,866	14,716,000	13,572	13,735	36,009,000	13,735	13,572	14,716,000	26,435,866
Machinery and locomotives.	42,601,069	41,117,708	39,984,304	40,201,506	36,009,000	40,201,506	39,984,304	41,117,708	42,601,069
Malt.	14,892,091	14,696,822	14,879,388	15,094,387	463,681	15,094,387	14,879,388	14,696,822	14,892,091
Manure.	8,356,313	9,170,769	9,630,007	8,802,365	7,473,127	8,802,365	9,630,007	9,170,769	8,356,313
Meats, fresh, salted or smoked.	14,145,876	14,374,655	17,379,705	14,085,735	10,937,725	14,085,735	17,379,705	14,374,655	14,145,876
Minerals, metals and manufactures of.									
Copper.	25,990,732	24,390,075	26,190,246	30,171,726	30,594,459	30,171,726	26,190,246	24,390,075	25,990,732
Gold unwrought.	63,024,600	38,639,968	50,763,592	48,967,744	34,955,615	48,967,744	50,763,592	38,639,968	63,024,600
Iron and steel.									
Pig.	11,006,215	10,035,872	9,243,910	12,075,355	12,259,325	12,075,355	9,243,910	10,035,872	11,006,215
Wrought and mfrs.	73,089,195	69,243,836	72,037,274	93,661,142	93,320,999	93,661,142	72,037,274	69,243,836	73,089,195
Lead.	3,482,266	3,290,268	3,374,486	1,003,636	3,707,181	1,003,636	3,374,486	3,290,268	3,482,266
Silver, unwrought.	7,452,741	7,294,435	7,326,630	12,430,392	12,354,864	12,430,392	7,326,630	7,294,435	7,452,741
Tin.	6,414,343	5,290,217	5,286,502	7,670,390	8,316,790	7,670,390	5,286,502	5,290,217	6,414,343
Zinc.	2,777,434	2,380,527	2,309,922	2,124,960	2,699,551	2,124,960	2,309,922	2,380,527	2,777,434
Others.	5,417,995	5,028,538	4,615,097	4,659,549	239,174	4,659,549	4,615,097	5,028,538	5,417,995
Oil.									
Petroleum.	10,269,235	7,647,791	8,167,783	7,579,219	5,981,580	7,579,219	8,167,783	7,647,791	10,269,235
Mineral petroleum.	7,027,177	7,318,938	9,334,273	10,455,270	8,508,187	10,455,270	9,334,273	7,318,938	7,027,177
Vegetable.	6,194,775	5,643,078	4,824,700	5,815,680	637,018	5,815,680	4,824,700	5,643,078	6,194,775
Paper and cardboard.	14,688,505	12,815,030	12,621,407	12,506,385	10,762,811	12,506,385	12,621,407	12,815,030	14,688,505
Paints, alive and dead.	11,121,040	10,029,290	10,072,035	9,848,620	9,617,810	9,848,620	10,072,035	10,029,290	11,121,040
Silk.									
Waste.	7,319,535	7,430,390	5,704,800	6,998,850	7,331,000	6,998,850	5,704,800	7,430,390	7,319,535
Thrown and spun.	455,940,844	44,563,414	138,850,702	39,688	171,332,000	39,688	138,850,702	44,563,414	455,940,844
Manufactures.	15,549,779	11,704,658	13,941,348	11,079,525	3,094	11,079,525	13,941,348	11,704,658	15,549,779
Small wares.	8,965,470	8,413,689	8,301,272	9,363,389	7,911,982	9,363,389	8,301,272	8,413,689	8,965,470
Straw, chaff, &c.	5,541,859	4,233,691	5,158,724	5,921,456	614,110	5,921,456	5,158,724	4,233,691	5,541,859
Sugar, raw.	23,532,541	18,837,770	18,108,313	15,168,313	572,381	15,168,313	18,108,313	18,837,770	23,532,541
" refined.	14,358,855	12,907,377	13,053,493	12,905,981	359,987	12,905,981	13,053,493	12,907,377	14,358,855
Tobacco.	13,405,500	13,193,688	13,548,038	13,575,092	11,415,999	13,575,092	13,548,038	13,193,688	13,405,500

SWITZERLAND.

Total Quantities and Values of the Principal Articles Imported for Consumption, &c. *Concluded*

Articles.	1906.		1907.		1908.		1909.		1910.	
	Quantity.	Value. Francs.	Quantity.	Value. Francs.	Quantity.	Value. Francs.	Quantity.	Value. Francs.	Quantity.	Value. Francs.
Vehicles	..	10,728,776	..	9,291,241	..	7,345,736	..	8,114,372	..	8,987,157
Weaving apparel	..	25,911	..	49,668,116	..	45,890,569	..	51,116,262	..	55,312,862
Wine in the cask	..	640,554	..	30,844,920	..	32,329,831	..	36,801,417	..	38,456,534
Wood for building	..	2,172,937	..	27,272,552	..	26,124,568	..	24,797,733	..	29,763,385
Wood pulp	..	52,361	..	1,591,622	..	1,771,386	..	1,643,196	..	1,686,607
Wool, raw	..	72,306	..	21,831,565	..	65,255	..	68,824	..	70,968
Woolen yarn	..	12,548	..	10,644,810	..	9,719,963	..	68,745	..	25,361,260
.. manufactures	..	33,339	..	42,176,171	..	35,806,941	..	16,171	..	12,320,975
Total value of principal and other articles imported	..	1,463,059,000	..	1,687,426,688	..	1,487,149,157	..	1,602,439,539	..	1,745,021,041

SESSIONAL PAPER No. 10F

SWITZERLAND.

Total Quantities and Values of the Principal Articles of Domestic Produce Exported during the Years ended December 31, 1906 to 1910, inclusive.

Note: Franc = 19 3 cents. Kilog. = 2 201 lbs.

	1906.			1907.			1908.			1909.			1910.		
	Quantity.	Value.		Quantity.	Value.		Quantity.	Value.		Quantity.	Value.		Quantity.	Value.	
		Francs.			Francs.			Francs.			Francs.			Francs.	
Animals															
Horses, mules and asses	No.														
Other	1,651	1,478,000	1,356	1,310,438	1,225	1,311,405	1,653	1,330,202	1,521	1,116,016					
Books, printed	54,318	21,114,000	29,880	13,491,573	37,265	13,228,478	27,520	9,816,336	27,178	10,271,921					
Bran	3,427,000	3,427,000		3,731,703		3,630,068		3,867,255		3,738,701					
Cheese	89,832	1,070,559	105,968	1,310,651	82,682	1,032,286	116,361	1,891,133	97,862	1,226,857					
Chemical products	280,933	50,119,000	282,195	51,182,551	306,876	54,127,911	313,969	57,816,069	311,738	62,498,078					
Cocoa, cocoa butter, chocolate and preparations of	11,395	11,637,262	112,370	11,310,565	153,645	12,251,536	189,394	12,183,565	526,135	13,518,419					
Confectionery and sweets	99,762	36,706,338	101,323	34,117,573	79,659	28,791,866	96,980	32,502,780	121,727	11,614,555					
Cotton yarn	7,176	1,921,412	8,353	2,281,557	9,065	2,325,535	9,862	2,686,117	11,010	2,880,260					
Cotton mfrs.	14,594	16,987,000	36,672	16,803,645	26,212	12,845,877	28,966	12,229,690	33,983	15,696,802					
Fine goods	51,635	11,573,000	15,618	39,230,139	43,221	35,935,886	43,631	31,396,522	11,456	35,745,100					
Kilobins, embroidery and lace	63,061	149,682,000	89,091	181,753,571	71,929	150,572,650	81,790	180,292,189	88,082	195,630,963					
Dyes, coal tar	59,372	21,812,000	60,893	21,365,404	55,738	19,657,183	66,899	24,185,849	69,750	25,114,521					
Flax, hemp, jute, &c., and mfrs. of	2,808	2,693,765	2,877	2,825,195	3,174	3,178,711	3,957	3,010,796	4,423	3,481,637					
Flour of all kinds	17,745	3,596,000	19,615	3,801,313	48,174	3,686,153	11,714	3,329,157	13,246	3,611,137					
Fruit and vegetables, fresh and preserved		9,743,907		5,402,363		6,555,376		5,417,827		5,863,775					
Gutta-percha		1,513,678		1,761,171		1,791,652		1,819,351		1,998,948					
Hides and skins, raw	86,902	16,945,000	98,041	17,635,310	105,918	16,835,615	103,479	19,650,418	102,012	20,368,017					
Instruments and apparatus		8,017,311		9,881,828		10,532,383		10,598,830		11,405,371					
Jewellery	3,168	9,841,000	3,236	10,371,007	3,925	10,611,785	3,212	10,616,185	3,848	12,540,075					
Leather	3,292	2,223,000	2,508	2,065,523	2,691	2,391,735	2,912	2,836,880	2,961	2,693,843					
Leather manufactures	6,222	8,121,000	5,780	8,552,628	5,884	8,556,139	6,370	9,655,506	7,464	10,191,643					
Liquors		3,118,528		3,222,189		2,891,183		3,087,326		3,140,257					
Machinery and locomotives		62,801,000		73,582,296		77,751,215		66,667,435		73,071,477					
Meat, fresh and salted	7,361	1,978,000	8,331	2,198,787	7,030	1,697,411	6,857	1,611,992	5,776	1,111,469					

SWITZERLAND.
Total Quantities and Values of the Principal Articles of Domestic Produce Exported, &c.—Concluded.

Articles.	1906.		1907.		1908.		1909.		1910.	
	Quantity.	Value.	Quantity.	Value.	Quantity.	Value.	Quantity.	Value.	Quantity.	Value.
		Francs.		Francs.		Francs.		Francs.		Francs.
Metals										
Aluminium	8,256	3,385,151	6,272	2,541,376	8,569	1,925,873	18,355	3,651,420	38,876	6,480,589
Copper	27,846	4,699,021	30,116	5,446,742	31,280	4,953,015	32,233	5,165,924	33,427	5,678,884
Gold, unwrought	2,458	8,475,094	2,895	9,982,933	2,935	10,093,163	1,758	6,044,476	1,029	3,502,803
Iron	13,461,248	16,718,327	16,718,327	16,718,327	14,783,039	14,783,039	11,111,847	16,111,847	10,634,874	20,634,874
Lead	7,075	503,016	10,244	622,476	7,970	591,634	6,655	512,091	8,842	575,260
Nickel	1,264	279,577	1,016	239,838	982	220,157	1,155	234,362	1,316	264,005
Silver, unwrought	22,983	2,426,089	26,619	2,953,675	23,933	2,232,282	21,079	1,434,448	12,108	1,097,124
Tin	1,147	458,856	1,652	650,410	1,653	597,105	1,611	598,448	2,118	759,843
Zinc	9,823	501,468	8,675	428,417	13,876	499,113	13,522	531,056	17,315	697,329
Milk, fresh	81,483	1,324,695	163,753	1,748,870	117,129	2,067,117	128,769	2,275,180	140,903	2,666,691
" condensed	281,481	27,834,000	317,204	31,444,975	273,715	27,103,277	298,183	29,386,060	315,644	31,132,933
Paper and mfrs. of	16,350	2,532,731	18,187	2,823,192	13,833	2,662,073	13,182	2,478,463	14,209	2,911,720
Raw materials for the										
manufacture of paper	125,374	3,636,681	128,655	3,832,841	129,973	3,742,226	117,106	3,515,505	140,483	1,023,263
Silk, waste	7,148	2,070,000	7,549	2,811,533	7,394	2,331,406	9,081	3,065,890	10,762	2,640,230
" thrown and spun	32,485	105,369,000	31,874	121,469,603	28,874	98,294,647	33,436	109,747,733	35,217	110,165,247
" manufactures	26,928	154,978,000	26,927	170,573,287	25,136	150,810,028	27,260	153,686,688	28,037	157,551,973
Straw plait	9,368	10,278,000	7,210	8,454,692	6,962	9,637,672	8,827	13,891,936	11,186	18,772,541
Tobacco										
Cigars and cigarettes	3,683	2,512,000	4,406	2,913,716	4,327	3,093,776	3,440	2,678,201	3,532	2,542,154
Other	6,578	970,804	6,250	968,060	6,312	1,009,052	6,321	990,022	6,263	981,757
Vehicles										
Other	150,401,527	4,964,004	149,267,698	5,946,181	129,296,578	4,445,969	125,975,156	6,844,346	9,380,622	
Watches, clocks and parts of										
Other	13,688,128	150,401,527	14,771,980	149,267,698	6,580	14,351,708	7,417	16,897,353	8,220	18,961,928
Wearing apparel										
100 Kilogs.	342,973	2,706,000	336,598	2,708,799	353,124	2,955,796	385,818	3,105,159	369,019	3,067,721
Wood for building	27,726	2,847,000	37,350	3,195,000	35,645	3,792,063	33,263	3,509,272	36,900	3,793,879
Woodenware	18,979	6,624,000	15,917	5,216,205	13,405	4,862,408	13,699	4,757,357	15,366	5,317,873
Wool, raw	11,029	10,432,000	9,870	9,999,831	10,686	11,059,147	11,067	12,027,050	12,224	12,699,338
Woolen yarn	8,011	8,880,000	6,566	8,329,332	6,802	8,598,459	5,976	8,348,571	6,404	8,192,189
" mfrs										
Total value of principal and other articles exported		1,071,126,000		1,152,938,259		1,038,437,322		1,097,665,784		1,195,872,131

TRINIDAD.

VALUE of the Total Imports and Exports from and to each Principal Country during the Years ended March 31, 1907 to 1909 and the Years ended December 31, 1909 and 1910, inclusive. (*Including Coin and Bullion.*)

EXPORTS					COUNTRIES					IMPORTS					
					EXPORTS.										
1906-7.	1907-8.	1908-9.	1909.	1910.	1906-7.	1907-8.	1908-9.	1909.	1910.	1906-7.	1907-8.	1908-9.	1909.	1910.	
£	£	£	£	£	£	£	£	£	£	£	£	£	£	£	
4,187,902	5,113,738	4,594,367	4,710,277	4,768,131	United Kingdom.....	3,416,065	3,997,095	2,161,890	3,148,319	3,631,030	1,87,902	1,113,738	1,89,017	306,398	182,574
230,850	132,743	189,017	306,398	293,071	British Guiana.....	135,415	24,362	41,420	162,323	15,724	632,492	632,184	562,259	582,588	
632,492	582,184	562,259	582,588	588,987	India.....	1,048,299	1,348,505	1,361,897	1,520,746	1,736,601	638,029	657,711	535,903	516,086	
638,029	657,711	535,903	516,086	113,923	North America.....	171,738	147,377	143,143	133,614	196,569	247,119	197,333	141,296	147,333	
247,119	197,333	141,296	147,333	6,538	West Indies.....	6,810	7,578	2,453	12,420	12,624	11,156	10,411	7,806	10,411	
11,156	10,411	7,806	10,411	6,538	Other British Possessions.....	6,810	7,578	2,453	12,420	12,624	6,247,612	6,644,123	6,021,171	6,021,171	
6,247,612	6,644,123	6,021,171	6,021,171	6,295,223	Totals, British Empire.....	4,778,327	5,524,917	3,713,812	4,977,422	5,582,636	17,919	8,317	6,248	17,919	17,919
17,919	8,317	6,248	17,919	12,376	Totals, Foreign Countries.....	15,758	21,573	46,589	38,535	19,763	1,285	1,509	6,248	1,285	1,509
1,285	1,509	6,248	1,285	8,555	Austria-Hungary.....	1,810	1,810	10,799	22,308	3,961	628	11,830	59,276	11,830	
628	11,830	59,276	61,293	23,671	Belgium.....	4,725	1,236	14,824	22,080	16,357	550	628	78	628	
550	628	78	628	338,121	Denmark.....	1,236	1,236	4,920	13,495	978	314,876	441,762	401,970	394,429	
314,876	441,762	401,970	394,429	1,615	Dutch Guiana.....	1,666,166	5,139,477	2,319,545	2,722,386	2,835,855	774	511	190	190	
774	511	190	190	319,823	France.....	38,422	34,800	27,049	2,107	2,662	394,000	423,049	297,743	341,500	
394,000	423,049	297,743	341,500	300,823	French West Indies.....	565,421	819,805	447,427	814,829	1,323,096	242,569	273,791	224,815	216,362	
242,569	273,791	224,815	216,362	33,127	Germany.....	588,560	1,263,255	169,243	688,465	315,399	53,923	49,908	29,297	49,908	
53,923	49,908	29,297	49,908	32,373	Holland.....	7,567	253	3,076	21,316	29,049	25,389	52,965	53,499	53,499	
25,389	52,965	53,499	53,499	196,389	Italy.....	127	73	31	214	29,049	71,403	48,579	185,618	165,257	
71,403	48,579	185,618	165,257	123,635	Portugal.....	14,965	25,487	21,349	7,076	2,466	51,701	45,897	50,448	45,897	
51,701	45,897	50,448	45,897	4,770	Spain.....	13,369	229,471	26,266	64,070	57,529	2,351	2,711	5,265	2,711	
2,351	2,711	5,265	2,711	31,375	South America, N. E. S.....	165	443	117	443	1,110	6,243	7,092	18,162	18,162	
6,243	7,092	18,162	18,162	4,717,674	Cuba and Porto Rico.....	1,714,250	3,289,330	4,496,075	4,943,745	5,014,092	3,296,111	3,976,344	3,490,139	3,490,139	
3,296,111	3,976,344	3,490,139	3,490,139	169,796	Switzerland.....	1,333,171	1,825,917	753,565	1,270,546	1,432,408	1,151,393	5,736,928	2,067,928	5,736,928	
1,151,393	5,736,928	2,067,928	2,067,928	169,796	United States.....	103,811	165,226	112,984	212,313	239,554	6,795	9,747	131,020	131,020	
6,795	9,747	131,020	131,020	9,974,097	Venezuela.....	9,200,320	5,524,917	3,713,812	4,977,422	5,582,636	8,939,876	11,094,285	7,034,644	6,021,171	
8,939,876	11,094,285	7,034,644	6,021,171	6,295,223	Other Foreign Countries.....	4,778,327	5,524,917	3,713,812	4,977,422	5,582,636	6,247,612	6,644,123	6,021,171	6,021,171	
6,247,612	6,644,123	6,021,171	6,021,171	16,293,320	Totals, Foreign Countries.....	13,978,647	20,327,780	12,167,614	15,661,380	16,875,595	15,187,488	17,735,408	13,055,815	16,005,620	
15,187,488	17,735,408	13,055,815	16,005,620	16,293,320	Totals, British Empire.....	13,978,647	20,327,780	12,167,614	15,661,380	16,875,595	Grand totals.....	32,285,915	40,653,500	28,333,426	32,537,000

TRINIDAD.

TOTAL Quantities and Values of the Principal Articles of Merchandise Imported during the Years ended March 31, 1909 to 1909 and the Years ended December 31, 1909 and 1910, inclusive.

ARTICLES.	1906-7.		1907-8.		1908-9.		1909.		1910.	
	Quantity.	Value. \$	Quantity.	Value. \$	Quantity.	Value. \$	Quantity.	Value. \$	Quantity.	Value. \$
Animals, living:—										
Horses.....	580	41,970	660	54,774	423	41,123	1,077	54,828	356	31,050
Mules.....	455	13,396	585	43,990	488	29,268	589	74,216	704	58,371
Oxen.....	6,972	228,407	6,801	206,181	6,495	221,886	8,363	269,852	7,734	234,552
Sheep.....	250	1,051	1,700	6,881	981	4,511
Swine.....	483	1,582	3,522	11,782
Other.....	39,278	42,617	32,933	34,773	13,948
Balata gum.....	403,290	64,429	23,544	31,132	31,702
Books printed, newspapers, &c.....	1,272,176	13,493	221,535	37,706	68,411	37,970	86,081	50,369	50,369	36,237
Breadstuffs:										
Bread.....	4,036	25,803	7,953	38,724	9,819	37,770	2,366,952	32,319	33,551
Diroll.....	3,314,825	84,028	2,154,394	56,927	2,375,527	67,408	1,035,521	67,111	3,174,075	67,111
Flour.....	227,838	912,713	226,291	991,384	230,994	1,084,478	229,040	1,035,521	1,035,090
Mauze.....	37,476	25,559	31,958	24,878	25,956	22,566	25,705	23,638	28,275	22,449
Meal, not wheaton.....	9,345	28,319	8,790	30,563	7,909	32,144	8,462	30,387	25,897
Meal, wheaton.....	217,489	117,983	224,488	156,901	205,057	135,761	241,636	173,218	289,748	157,323
Rice.....	22,975,705	600,483	17,693,021	516,187	19,967,647	577,425	20,786,522	51,042	24,282,737	624,870
Gram, other.....	73,754	65,038	64,541	51,042	70,897
Candles.....	318,759	29,434	419,906	41,543	339,418	29,604	383,143	35,274	468,378	44,292
Carriages and motors.....	117	16,878	114	12,546	103	31,302	100	27,019	52	30,212
Cement.....	47,561	77,750	49,819	92,705	57,329	101,791	55,310	100,068	56,516	103,690
Cocoa, raw.....	5,993,726	919,016	8,756,551	1,557,980	8,075,333	946,365	7,904,365	883,271	6,737,538	718,539
Coal and coke.....	23,235	51,479	40,376	220,879	41,025	205,757	58,645	277,395	80,067	382,914
Coffee.....	563,402	17,374	605,152	49,089	498,214	38,378	453,968	34,242	386,800	37,697
Conficctoney.....	51,479	27,904	23,009	24,805	19,938
Cordage and twine.....	48,900	57,786	43,240	19,309	53,212
Earthenware and glassware.....	120,002	98,521	119,876	124,115	62,340
Farinaceous foods.....	374,713	390,370	355,519	3,677	17,511
Fish.....	6,941,131	7,095	7,448,273	7,382	7,513,804	7,358	8,855,218	6,589	6,985,794	375,157
Fruits, fresh.....	5,981
Fruits, dried.....	11,378
Furniture.....	68,970	69,867	61,836	9,993	31,466

TRINIDAD.

TOTAL Quantities and Values of the Principal Articles of Merchandise Imported, &c. —*Continued.*

ARTICLES.	1906-7.		1907-8.		1908-9.		1909.		1910.	
	Quantity.	Value. \$	Quantity.	Value. \$	Quantity.	Value. \$	Quantity.	Value. \$	Quantity.	Value. \$
Tabacco										
Cigar and cigarettes	28,555	30,066	42,993	43,683	29,078	32,719	35,010	38,374	48,392	51,022
" "	84,557	35,979	134,450	52,706	115,298	50,019	115,973	61,731	243,045	75,881
Manufactured	512,240	45,114	575,520	56,691	531,391	66,989	581,073	73,618	560,989	46,686
Unmanufactured										
Textiles:										
Apparel, wearing		302,658		370,041		286,389		284,544		298,001
Bags, empty		172,518		184,033		140,008		124,417		132,077
Haberclashory		112,352		146,725		132,432		118,946		158,205
Hats		88,085		139,629		222,163		98,827		115,442
Other		1,008,198		1,308,875		1,201,177		1,192,435		1,174,064
Vegetables:—										
Onions		45,387		53,460		46,258		38,233		39,950
Potatoes		78,368		82,076		112,191		66,367		76,230
Other		31,773		31,425		22,985		32,232		16,625
Wines	155,598	114,144	186,739	148,832	125,677	105,733	143,789	111,797	144,691	109,860
Wood:—										
Slings	194,250	584	120,750	881	60,500	180	61,500	146	68,500	268
Shooks		21,627		34,563		25,871		19,228		22,848
Staves	569,950	4,433	1,162,975	9,207	1,073,210	7,864	1,024,670	8,741	1,024,670	8,741
Timber, sawn and hewn	9,390,861	256,770	8,373,804	243,795	8,113,326	219,068	7,092,357	235,795	11,634,767	379,128
Hoops	494,080	4,726	601,010	6,735	439,370	4,511	318,200	3,105	318,200	234
All other articles		645,282		677,311		571,075		826,767		697,141
Totals		11,111,509		12,503,761		11,163,763		11,527,947		12,052,598
Merchandise entered for transhipment		3,322,614		4,648,932		1,211,636		3,499,186		3,057,570
Totals (midsc)		14,434,123		17,152,693		12,376,799		15,027,133		15,110,168
Coin and bullion		394,819		91,421		569,960		586,638		458,965
" entered for transhipment		358,546		491,294		169,056		391,849		790,187
Total imports		15,187,488		17,735,408		13,053,815		16,003,620		16,269,329

TRINIDAD.
Total Quantities and Values of the Principal Articles of Merchandise Exported, &c.—*Continued.*

ARTICLES	1906 7.		1907 8.		1908 9.		1909.		1910.	
	Quantity.	Value. \$	Quantity.	Value. \$	Quantity.	Value. \$	Quantity.	Value. \$	Quantity.	Value. \$
Tobacco, other manufactured lbs.	20,557	4,677	20,581	4,653	100,125	8,025	32,735	7,708	30,679	6,803
Textile manufactures		111,573		109,149		108,580		164,172		171,391
Vegetables, fresh		5,501		5,757		2,599		2,493		3,139
Wines	12,678	9,597	7,904	6,905	9,063	7,187	10,180	9,387	5,864	9,066
All other articles		268,829		116,725		159,339		278,503		143,010
Totals		9,674,650		15,121,986		10,806,174		11,749,680		13,049,961
Merchandise entered for transhipment		3,322,614		4,648,932		1,211,036		3,499,196		3,057,570
Totals (indse)		12,997,261		19,770,912		12,917,210		15,248,866		16,107,531
Coin and bullion		622,837		65,574		41,348		29,665		67,875
" entered for transhipment		358,546		491,291		109,656		391,849		700,186
Total exports		13,978,647		20,327,780		12,167,614		15,661,380		16,875,595

UGANDA PROTECTORATE.
 Total Quantities and Values of the Principal Articles of Merchandise Imported during the Years ended March 31, 1907 to 1911,
 inclusive.

Articles.	1906-7.		1907-8.		1908-9.		1909-10.		1910-11.	
	Quantity.	Value.	Quantity.	Value.	Quantity.	Value.	Quantity.	Value.	Quantity.	Value.
Agricultural implements.....										
Axehead.....		64,497		8,497		30,908		47,173		33,756
Bags and sacks.....				37,166		15,875		40,213		6,219
Beer and ale.....		9,650		3,562		17,992		34,456		29,317
Bicycles and accessories.....		20,074		20,795		6,278		6,307		18,153
Brass and copperware.....		6,788		7,221		12,230		16,201		60,488
Cutlery.....		3,319		24,464		28,450		20,400		185,055
Furniture and camp equipment.....		19,909		25,636		39,425		34,367		26,975
Grain, Rice.....		35,949		132,709		213,179		194,690		36,403
Hardware (including tools).....		29,634		69,332		103,655		30,509		35,633
Iron, corrugated.....		56,735		29,586		24,167		21,967		108,336
Ivory.....		41,639		17,807		96,486		101,679		31,906
Machinery.....		30,637		80,450		30,070		562,912		41,941
Oil of all kinds.....		9,831		74,717		614,885		13,075		71,316
Paper.....		74,717		23,174		7,446		69,519		29,886
Provisions.....		21,398		48,686		58,979		63,042		29,886
Flour.....	417,752			491,481		29,021		320,880		
Rubber.....		83,438		74,366		59,086		63,120		62,288
Spices and wines.....		47,197		40,821		223,050		277,624		290,663
Sugar.....		10,823		298,797		320,873		292,560		400,565
Textiles—						31,113		17,514		22,989
Piece Goods:										
Longcloth (Bafta).....		31,594		46,555		59,086		63,120		62,288
Pongee cloth(American)		217,973		154,092		223,050		277,624		290,663
Other kinds.....		306,142		322,173		320,873		292,560		400,565
Timber.....		16,414		22,464		31,113		17,514		22,989
Tobacco (including cigars and cigarettes).....		12,332		14,814		20,060		23,111		33,390
Coin and bullion.....		58,711		275,065		228,864		179,585		600,464
All other articles.....		325,012		297,711		337,231		334,201		389,297
Total imports.....		1,441,565		1,808,223		2,040,608		1,963,212		2,672,545

SESSIONAL PAPER No. 10f

UGANDA PROTECTORATE.

Total Quantities and Values of the Principal Articles of Merchandise Exported (Domestic Produce) during the Years ended March 31, 1907 to 1911, inclusive.

ARTICLES.	1906 7.		1907 8.		1908 9.		1909 10.		1910 11.	
	Quantity	Value. \$	Quantity.	Value. \$	Quantity.	Value. \$	Quantity.	Value. \$	Quantity.	Value. \$
Chilies.....	1,468	52,248	167	1,112	125	3,528	482	36,095	873	99,727
Coffee.....	12,271	628	13,440	591	21,695	927	33,497	1,896
Cotton, raw:—										
Ginned.....	175	55,533	645	229,288	512	146,015	629	182,091	1,634	587,291
Unginned.....	213	21,802	640	54,161	1,496	107,942	2,514	217,773
Ground nuts.....	121	2,351	118	5,679	24	1,012	151	3,645	353	13,476
Ghee (clarified butter).....	73	15,120	135	36,569	108	26,066	143	31,044	151	29,730
Hides.....	47,129	52,068	60,522	87,473	99,980
Ivory.....	29	118,411	30	143,725	29	131,750	30	137,112	38	173,613
Rubber.....	73,191	47,494	34,530	22,401	47,738	30,981	105,909	68,722	101,352	65,986
Sesame seed.....	8,579	23,546	13,222	26,431	21,787
Skins:—										
Sheep and goat.....	172,908	135,711	117,127	142,252	129,896
All other articles.....	44,146	34,673	33,605	29,568	50,965
Totals, domestic produce.....	564,538	715,586	618,918	856,211	1,492,164
Totals, foreign produce.....	153,690	229,892	240,046	164,090
Grand total exports.....	564,538	869,276	848,810	1,096,257	1,656,254

SESSIONAL PAPER No. 107

8,769,874	8,954,951	7,892,703	8,071,981	11,584,717	cluding Latham	3,865,068	3,967,997	3,145,607	3,455,742	4,245,751
161,227	169,107	185,700	205,838	40	West-Ind. West	7,205	1,561	10,099	19,165	6,563
				190,993	Deep Sea Fisheries	1,766	1,791	1,906	1,487	2,003
					Other British Possessions					
131,914,333	151,705,542	128,135,735	145,251,939	170,450,266	Totals, British Possessions	131,388,262	148,327,148	136,749,090	137,871,632	159,402,833
<i>Foreign Countries.</i>										
2,406	2,023	1,717	2,231	5,045	Byssamin	11,652	28,573	11,752	1,987	1,489
		300		100	Afghanistan	74,275	74,275	11,056	2,620	288
1,211	136	370	1,772	2,527	Arabia	82,919	82,919	68,465	30,115	29,766
23,921,892	26,651,986	35,985,536	32,477,235	29,009,758	Argentina Republic	19,910,791	18,271,026	16,988,872	19,188,387	19,740,537
7,008,021	6,736,236	7,738,478	8,085,597	7,511,865	Austria Hungary	3,249,000	3,407,471	3,075,221	4,333,293	3,124,041
17,900,753	17,499,046	16,212,418	19,195,971	19,195,971	Belgium	15,111,271	16,876,181	11,476,146	16,475,104	17,838,331
8,145,000	9,077,998	737,279	1,246,455	1,434,819	Bolivia	173,657	237,401	184,691	212,339	247,408
9,188,000	9,753,967	6,984,977	11,290,126	17,496,568	Brazil	7,928,728	10,235,111	8,390,427	8,776,910	16,819,681
247,301	350,324	83,093	188,010	139,532	Bulgaria	651,568	609,724	708,451	901,798	756,655
3,466,622	5,168,312	6,663,189	5,508,589	3,181,737	Chile	6,275,474	7,626,290	1,088,530	4,951,538	5,806,713
3,466,622	3,527,195	3,135,357	4,870,656	5,529,530	China (exclusive of Hong-Kong, Macao and West-Ind. West)	12,306,188	12,137,977	9,292,287	8,558,275	9,317,122
390,863	408,113	430,382	764,802	1,041,151	Colombia, United States of	965,224	1,037,473	963,018	900,181	1,217,351
39,040	72,550	62,371	22,713	33,417	Congo Free State	142,321	115,630	111,081	101,281	133,139
1,468,726	1,396,006	1,263,855	875,572	826,890	Costa Rica	242,650	300,606	247,204	187,916	228,428
1,453,288	1,091,464	1,271,734	1,292,723	2,668,879	Cuba	2,303,286	3,063,491	2,300,315	2,491,957	2,546,901
16,158,355	18,001,101	19,062,753	18,768,417	19,464,659	Denmark (including Faroe)	5,162,428	6,124,639	5,151,905	5,563,154	5,970,910
					Danish Possessions					
385	22,366	11,185	17,251	129,691	Danish West Indies	70,258	79,118	61,732	51,075	42,261
158,711	303,852	192,248	233,313	297,325	Greenland and Iceland	223,265	193,400	150,415	142,261	176,639
234,982	265,612	534,354	545,518	605,297	Guatemala	393,635	180,550	508,408	451,054	310,918
16,872,451	22,221,221	17,583,358	19,896,421	21,004,468	Hawaii	9,472,006	10,231,034	9,821,892	8,142,325	8,882,785
47,098,435	46,334,289	41,892,729	41,296,650	41,283,020	France	28,226,578	33,468,656	31,381,735	31,073,452	33,455,426
					French Possessions					
897,637	1,089,653	992,906	901,414	1,122,980	Algeria	618,905	909,690	891,933	755,665	845,485
334,427	419,060	407,220	293,486	322,221	French Indo China	61,017	109,077	109,077	98,094	91,687
2,693	28,817	37,128	56,504	90,188	French Somaliland	61,034	108,966	83,467	127,643	188,859
846,615	844,481	611,397	719,055	962,929	French West Africa	909,958	838,917	829,607	1,039,671	1,493,793
6,980	5,284	5,693	3,693	1,193	French West Indies	68,257	79,333	90,847	67,030	98,311
265,877	233,010	132,965	102,414	161,819	Madagascar	33,419	37,436	27,761	29,987	40,371
291,729	313,877	347,034	205,055	217,552	Other French Possessions	33,875	26,088	35,875	19,995	56,601
53,907,599	57,158,430	51,959,859	57,784,655	61,829,590	Germany	18,309,321	36,727,854	46,379,060	47,165,686	51,905,383
					German Possessions					
7,297	3,653	6,219	9,481	45,846	German East Africa	30,483	31,176	31,923	32,618	72,641
118,287	160,294	165,070	174,681	265,041	German West Africa	220,305	273,272	190,609	229,168	424,107
14,321	2,446	24,413	98,209	116,248	Other German Possessions	6,147	8,740	12,671	21,259	29,688
2,292,683	2,047,079	1,912,978	1,600,976	2,286,871	Greece	1,903,673	1,843,069	1,918,069	1,513,741	1,571,540
202,781	259,824	191,731	243,390	246,017	Guatemala	292,684	316,169	234,132	225,426	249,061
127,380	299,127	193,742	335,452	1,183,918	Haiti and San Domingo	334,081	263,783	319,152	286,101	397,286

UNITED KINGDOM.

VALUE OF the Total Imports and Exports of Merchandise from and to each Foreign Country, &c.—*Concluded.*

IMPORTS.		COUNTRIES.					EXPORTS.				
1906.	1907.	1908.	1909.	1910.		1906.	1907.	1908.	1909.	1910.	
£	£	£	£	£		£	£	£	£	£	
3,063	4,530	4,465	1,901	3,059	<i>Foreign Countries</i> Continued.	95,081	71,252	74,812	68,675	92,929	
6,568,901	6,618,205	6,211,445	6,265,300	6,458,736	... Honduras (not British)	12,481,630	15,250,957	16,066,737	13,274,615	14,468,034	
555	453	1,263	1,263	2,511	... Italy	6	6	6,216	26,643	25,085	
	2,442	3,085	5,265	7,091	... Italian Possessions	857	680	902	2,575	1,219	
					... Islands in the Pacific (not elsewhere specified)						
				180	... Islands in the Indian Seas (not elsewhere specified)						
3,048,889	3,307,790	2,992,685	3,700,689	4,227,249	... Japan (including Formosa)	13,115,330	12,279,498	19,128,084	8,618,821	10,389,408	
	4,690	6,665	19,316	666	... Japanese Possessions (Korea)	52,073	158,947	152,491	153,696	124,504	
71,228	75,223	75,137	63,509	66,440	... Labretia	85,047	109,169	74,348	69,511	81,266	
2,316,843	2,552,363	2,473,231	2,206,842	2,206,561	... Mexico	2,503,412	3,119,890	2,386,620	2,265,224	2,580,677	
357,661	539,850	763,965	1,133,365	582,271	... Montenegro	30	22	48	561	4,700	
16,218,366	16,072,995	16,613,136	16,830,965	18,527,965	... Morocco	901,329	935,444	1,270,013	1,177,615	1,033,383	
					... Netherlands (Holland)	16,747,675	18,946,359	15,684,500	16,188,245	17,869,926	
					... Netherlands, Possessions of—						
123,655	102,952	112,047	29,684	30,725	... Dutch Borneo	54,848	106,103	32,537	53,383	38,634	
47,881	66,585	70,437	126,291	276,489	... Dutch Guiana	67,739	63,194	257,533	63,353	73,558	
	15		170	1	... Dutch New Guinea	50	11	40	686	41	
533,231	891,414	747,656	982,948	964,926	... Dutch Islands, other, in Indian Ocean	610,578	536,081	577,915	587,065	641,131	
46,796	51,211	64,881	28,623	41,361	... Dutch West Indies	42,510	65,297	37,426	38,158	48,635	
970,316	1,741,486	1,488,847	1,365,657	3,033,737	... Java	2,939,704	3,271,413	3,089,372	3,127,130	3,424,800	
78,853	86,582	116,397	108,081	123,562	... Nicaragua	184,291	173,191	168,035	158,946	131,983	
6,678,558	6,545,989	6,468,292	6,473,436	6,630,746	... Norway	4,212,766	4,919,710	4,482,742	3,835,436	4,540,203	
29,388	25,960	30,872	20,751	29,733	... Panama	310,479	376,588	342,021	357,534	382,775	
					... Paraguay	188,891	114,723	56,444	83,828	290,743	
182,011	626,069	430,181	298,131	148,336	... Peru	491,975	698,010	482,171	355,504	750,743	
2,173,342	2,788,072	2,930,262	3,042,262	3,688,439	... Portugal	1,429,237	2,111,870	1,479,153	1,445,612	1,434,492	
3,099,741	3,171,612	2,770,735	2,873,729	3,095,979	... Portuguese Possessions	3,258,436	3,310,471	2,973,735	2,777,201	3,337,648	
					... Azores	74,011	77,031	82,821	49,768	61,131	
125,072	95,822	41,421	61,693	63,296	... Madeira	187,923	233,259	204,226	229,265	226,755	
33,392	41,201	29,429	31,537	28,854	... Portuguese East Africa	1,913,141	1,570,911	1,589,926	1,902,609	2,202,497	
151,402	293,734	292,643	108,500	161,084	... Portuguese West Africa	301,418	736,565	501,455	438,103	1,107,751	
256,378	398,841	229,488	169,165	121,660	... Portuguese Possessions in India	72,947	196,716	175,324	291,065	147,420	
59,126	290,029	250,921	59,794	259,313	... Other Portuguese Possessions	1,029	1,511	1,069	1,089	1,917	
			20	83							

SESSIONAL PAPER No. 10f

2,807,654	4,359,919	2,939,571	2,922,337	3,184,414	Roumania.....	1,670,319	2,160,166	2,483,254	1,749,996	1,880,049
31,497,275	32,870,090	29,719,271	37,970,985	43,644,648	Russia.....	13,942,657	19,063,421	20,965,268	18,325,844	21,220,727
113,513	58,666	83,266	73,536	87,630	San Salvador.....	298,888	289,290	391,389	273,390	268,767
5,825	22,086	4,429	4,594	154,113	Serbia.....	62,543	159,798	243,105	204,596	342,831
611,125	631,433	677,332	539,936	789,929	Siam.....	685,403	855,641	891,415	760,353	687,617
16,049,808	17,069,957	13,423,966	13,441,577	13,928,391	Spain.....	5,339,688	5,892,082	5,792,121	5,352,017	5,415,041
1,540,314	1,585,335	1,473,824	1,458,199	1,422,635	Spanish Possessions.....	1,608,014	1,246,354	1,140,347	1,008,555	1,482,068
2,209	420	1,986	4,755	8,381	Canary Islands.....	58,714	66,558	119,368	95,614	157,037
8,414	7,046	3,690	5,027	5,656	Spanish Ports in North Africa.....	17,841	22,290	26,227	18,996	23,110
11,359,223	8,401,479	10,764,717	9,724,497	11,825,979	Spanish West Africa (including Fernando Po).....	6,658,178	7,910,939	7,298,904	7,114,071	7,782,361
7,913,008	5,177,633	7,914,231	8,501,114	9,812,509	Sweden.....	1,390,671	2,877,341	2,820,330	3,369,937	3,917,348
263,263	357,633	172,212	153,664	173,066	Switzerland.....	134,958	182,951	127,213	83,371	125,035
358,661	698,888	471,311	699,824	582,199	Tripoli.....	373,325	442,067	419,712	408,739	454,345
4,344,570	4,342,704	4,654,006	3,729,965	3,244,063	Tunis.....	4,566,025	4,398,166	4,458,509	4,500,223	5,142,627
1,438,440	1,455,124	947,737	1,371,693	1,354,662	Turkey, Asiatic.....	3,779,708	3,355,816	2,685,585	3,239,492	3,621,650
107,050	23,883	101,563	55,087	69,411	Turkey, European.....	87,392	56,645	66,580	49,717	68,798
131,034,336	134,346,708	123,909,831	118,353,893	117,607,435	Turkish Possessions (Crete).....	53,240,325	58,052,574	42,506,818	59,254,166	62,181,886
2,630	714	891	1,537	5,050	United States, Possessions of.....	130,156	93,896	62,138	89,634	121,407
1,689,230	2,115,832	1,693,710	1,464,293	1,678,905	Hawaii.....	1,549,682	1,368,539	1,085,122	1,014,433	1,298,091
4,066	1,323	1,644	3,292	4,629	Philippines (including Guam).....	44,925	63,636	62,474	39,764	32,738
629,929	1,007,082	1,066,211	1,298,945	1,743,138	Puerto Rico.....	2,298,518	2,578,619	2,684,474	2,418,005	3,028,105
171,869	247,747	204,279	373,782	588,896	Uruguay.....	715,638	772,449	709,081	502,566	814,833
40,498	36,240	52,829	39,315	45,155	Venezuela.....	3,239	1,566	1,566	247
467,474,167	491,102,400	464,817,692	479,453,018	507,806,758	Whale Fisheries.....	829,289,556	369,670,019	319,978,431	333,653,534	374,742,984
139,914,333	154,765,542	128,135,765	145,251,939	170,450,266	Totals, Foreign Countries.....	131,388,292	148,327,148	159,749,099	137,871,632	159,462,833
697,888,500	645,807,912	592,953,487	624,704,957	678,257,624	Totals, British Possessions.....	490,677,818	517,977,167	456,727,521	469,525,166	534,145,817
					Grand totals.....					

UNITED KINGDOM.

Total Quantities and Values of the Principal Articles of Foreign and Colonial Merchandise Imported during the Years ended December 31, 1906 to 1910, inclusive.

ARTICLES.	1906.		1907.		1908.		1909.		1910.		
	Quantity.	Value.	Quantity.	Value.	Quantity.	Value.	Quantity.	Value.	Quantity.	Value.	
Animals, living		£		£		£		£		£	
Oxen, bulls, cows and calves	563,215	9,732,180	472,015	8,105,100	383,129	6,519,257	321,310	5,463,105	219,561	4,027,918	
Sheep and lambs	103,350	156,917	105,601	168,531	78,960	122,527	8,131	12,023	47	754	
Horses	17,818	533,532	15,922	429,519	13,216	412,607	16,774	580,624	14,674	530,108	
All other	1,835,573	41,647	1,501,512	33,624	1,745,621	30,417	1,299,250	27,749	1,351,500	31,203	31,203
Art, works of, other than pictures.		225,705		202,217		214,200		189,088		213,463	
Basket and basket ware		224,226		223,841		215,129		213,885		196,321	
Books	47,138	277,837	56,104	367,128	51,683	324,737	47,180	321,387	60,971	394,076	
Bristles	4,501,073	598,111	4,140,013	642,348	4,828,935	618,085	4,540,222	5,105,598	5,105,598	751,312	
Brooms and brushes		363,064		376,767		339,802		370,352		406,136	
Buttons and studs, not of metal.	4,270,097	346,321	4,613,002	357,139	4,482,932	339,507	6,197,437	4,813,001	7,379,038	476,624	
Cermetone	607,977	9,866,020	607,291	10,831,759	575,066	8,370,905	700,062	14,138,201	876,969	26,006,780	
Manufactures of		829,651		819,256		606,029		759,733		821,116	
Carrages, wagoons, carts, &c.		4,959,337		4,918,978		4,445,851		4,690,781		5,316,913	
Chemical manufactures and products		3,363,101		4,678,830		3,455,761		3,595,917		3,882,339	
Cheery, raw or kiln-dried	90,301	31,982	86,236	31,170	81,201	32,679	87,104	35,253	79,003	39,076	
China or porcelain and earthenware	493,757	919,969	505,409	1,003,613	481,571	916,756	578,112	977,161	530,225	896,625	
Clocks and parts thereof		458,913		503,866		433,333		433,191		471,978	
Cocoa, raw	51,670,321	1,335,167	57,108,056	2,105,737	66,833,413	3,470,839	77,032,293	1,909,622	70,650,300	1,732,529	
Prepared and chocolate	9,173,580	817,067	11,389,807	945,167	10,765,503	897,222	11,672,675	903,464	15,118,208	1,169,530	
Coffee, raw	765,039	2,029,560	1,055,000	2,435,105	785,145	2,184,340	819,632	2,073,146	936,778	2,303,014	
Confectionery	74,050	316,281	69,813	451,612	60,541	150,610		188,750		263,910	
Cordage and twine		695,135		476,775		112,288		361,323		563,105	
Cork		349,549		387,656		255,653		261,837		317,612	
Unmanufactured	11,301,866	683,397	13,040,381	840,745	12,614,918	722,775	11,704,332	652,137	12,316,240	713,255	
Manufactured											
Corn, grain and flour											
Barley	19,334,500	5,677,587	19,627,620	6,561,670	18,137,200	6,113,945	21,556,470	7,113,819	18,281,500	5,396,452	
Beans	896,430	383,668	1,110,224	450,539	1,334,959	533,619	2,530,135	971,472	1,133,815	481,513	
Buckwheat	39,990	29,744	57,580	18,882	121,100	40,847	87,230	29,063	165,290	32,964	

UNITED KINGDOM.

TOTAL Quantities and Values of the Principal Articles of Foreign and Colonial Merchandise Imported, &c.—Continued.

ARTICLES.	1906.			1907.			1908.			1909.			1910.		
	Quantity.	Value.	£	Quantity.	Value.	£	Quantity.	Value.	£	Quantity.	Value.	£	Quantity.	Value.	
Feathers															
For beds	33,801		128,018	37,564		128,191	52,966		167,016	31,716		112,567	38,139		
Ornamental	1,319,656		1,936,963	1,467,711		2,361,176	2,331,918		3,234,918	1,929,205		2,769,990	1,832,613		
Fish of all sorts			3,751,316			2,806,349			3,214,629			3,378,396			
Flax, dressed or undressed, and tow	87,334		3,537,101	103,539		3,942,607	93,822		3,416,117	90,660		3,542,919	88,442		
Flowers, artificial			935,287			1,016,464			1,073,712			1,167,322			
" fresh			233,884			233,641			229,802			244,855			
Fruits, &c.															
Almonds	129,296		529,164	161,947		650,604	148,839		560,301	162,922		710,325	161,523		
Bananas, raw	6,425,701		1,903,639	6,232,158		1,771,095	6,385,449		1,769,560	6,238,065		1,752,190	6,094,679		
Other nuts, used as fruit			683,418			749,538			768,560			789,708			
Apples, raw	2,808,732		1,753,577	3,526,232		2,231,327	3,376,579		2,679,703	3,129,646		2,007,911	3,242,205		
Cherries, raw	191,106		245,906	165,412		193,489	160,179		234,883	185,464		210,679	65,485		
Currants, dried or preserved	1,458,159		1,648,110	1,388,481		1,392,271	1,297,157		1,464,091	1,071,209		1,156,118	1,310,361		
Figs and fig-cake	212,997		295,687	191,067		240,373	190,521		198,892	198,294		227,218	196,294		
Grapes, raw	690,371		697,969	798,377		763,307	728,022		490,063	728,829		508,111	679,917		
Lemons, limes and citrons	819,935		440,406	882,193		421,599	1,045,009		471,613	1,037,989		475,967	990,047		
Oranges	5,230,911		2,183,411	6,120,182		2,454,569	5,661,041		2,292,270	6,292,491		2,322,491	5,469,601		
Pears, raw	576,573		572,274	500,132		478,611	523,029		515,924	569,535		504,475	510,944		
Plums, raw	891,113		758,720	325,761		345,720	402,881		427,212	485,533		473,590	385,279		
Plums, commonly called French			86,067			58,326	66,661		104,062	50,470		78,311	19,486		
Plums and prunelles	54,194		145,781	90,097		147,906	64,286		110,926	110,669		170,669	139,660		
Plums, dried or preserved, N.O.D.	29,310		42,276	33,922		47,980	32,814		42,959	28,102		39,294	31,240		
Raisins	584,956		1,104,889	708,053		1,209,576	739,787		1,204,074	871,880		1,158,013	525,379		
Unnomenclated, raw			634,636			640,470			544,445			602,382			
" dried			455,045			255,039	366,384		305,540	429,784		297,351	434,295		
" preserved without sugar			373,089			415,611			638,325			744,011			
Fruits, preserved in sugar			628,199			586,874									
Furs, <i>See</i> Skins.															
Glass of all kinds (except bottles)	2,656,178		2,654,008	2,505,409		2,429,687	2,279,857		2,178,791	2,262,697		2,173,582	2,329,917		
Glass bottles	1,462,334		615,185	1,476,427		619,104	1,416,508		589,793	1,478,856		606,646	1,480,684		
Glue, size and gelatine	244,922		454,405	236,488		456,992	215,510		435,619	233,610		454,207	246,519		
Gum, Arabic	77,130		104,089	91,017		137,915	63,746		95,363	84,710		134,136	107,369		
Kowrie	128,225		393,672	137,697		480,795	105,649		439,972	166,001		777,974	157,082		

UNITED KINGDOM.

TOTAL. Quantities and Values of the Principal Articles of Foreign and Colonial Merchandise Imported, &c. —Continued.

ARTICLES.	1906.		1907.		1908.		1909.		1910.	
	Quantity.	Value.	Quantity.	Value.	Quantity.	Value.	Quantity.	Value.	Quantity.	Value.
		£		£		£		£		£
<i>Oil</i> —										
<i>Continued.</i>										
Palm.....	Cwt.	1,285,471	1,551,812	1,526,479	1,353,833	1,651,117	1,821,286	2,281,588	2,655,160	3,168,114
Petroleum.....	Galls.	299,230,667	5,815,039	364,134,482	6,062,811	6,062,811	338,292,867	6,121,202	315,469,836	3,662,882
Seed.....	Tons	16,911	1,635,469	42,433	43,221	1,169,179	58,627	1,546,913	81,259	2,621,037
Paraffine.....	Cwt.	512,836	1,076,870	510,368	975,166	573,978	443,375	669,807	472,247	1,061,216
Chemical essential.....	Lbs.	1,882,080	348,786	2,003,198	355,486	2,001,737	2,138,506	355,711	2,132,662	354,587
Unenumerated.....			109,669		121,477	146,871		98,837		160,741
Oil-seed cake.....	Tons	309,198	2,362,471	329,734	322,485	2,118,312	328,763	2,130,391	317,066	2,109,661
Oleo-margarine or oleo-oil.....	Cwt.	291,362	591,658	372,600	493,694	1,229,722	501,159	1,281,551	448,215	1,116,383
Paints.....			1,506,919		1,651,715		1,408,995		1,472,865	1,571,265
Paper of all kinds (including straw, boards and wood pulp boards).....	Cwt.	9,031,330	5,728,505	8,877,375	5,673,887	9,110,887	9,586,166	5,617,437	10,972,421	6,113,718
Paper-making materials.....			216,660		29,038		206,135		179,446	291,122
Linen and cotton rags.....	Tons	22,246		29,038		15,335	17,798		18,572	
Esparto and other vegetable fibres.....										
Paper for making paper.....	"	188,192	677,055	202,523	738,824	192,975	197,501	719,602	193,218	666,136
Pulp of wood.....										
Chemical.....	"	257,019	2,122,039	293,255	2,396,856	315,951	2,502,220	2,463,393	370,715	2,837,296
Mechanical.....	"	319,792	743,110	379,214	915,491	432,483	431,365	1,106,007	489,168	1,166,192
Other materials.....	"	16,888	126,185	13,859	105,963	11,428	11,385	90,833	13,879	101,741
Paraffin wax.....	Cwt.	685,080	1,135,458	1,026,283	1,214,539	915,443	1,090,283	1,049,004	1,126,635	1,061,369
Pickles and vegetables preserved in salt or vinegar.....	Galls.	2,312,812	100,135	2,121,377	95,454	2,101,615	2,523,461	110,600	2,172,851	107,875
Pictorial and drawings, by hand.....	No.	11,143	263,135	12,617	235,158	16,230	193,759	16,658	236,769	292,286
Pipes of all sorts, for smoking tobacco.....	Gross.	102,371	219,048	137,517	300,011	173,761	353,545	277,918	111,938	286,009
Plate, of gold and silver, including plated gilt ware.....			29,951		23,386		29,828		55,215	56,065
Plants, shrubs, trees and flower roots.....			646,519		683,306		611,652		648,910	639,720
Pfundage.....	Tons	15,735	271,292	15,529	288,831	11,607	16,645	214,732	242,918	222,249
Prints, engravings and photographs.....			533,065		516,863		511,331		508,278	511,386
Provisions.....										
Butter.....	Cwt.	4,337,258	25,460,196	4,210,156	22,417,326	4,210,821	21,080,912	4,062,812	22,421,062	24,493,450

SESSIONAL PAPER No. 101

Butter, margarine.....	Cwt.	1,101,957	2,733,795	885,068	2,223,615	813,417	2,081,245	868,292	2,243,737	1,120,812	2,935,241
Cheese.....	"	2,638,794	7,607,631	2,372,233	6,905,509	2,306,086	6,684,203	2,300,090	6,829,863	2,456,340	6,800,876
" margarine.....	"	1,191	2,251	1,186	3,019	1,122	2,493	1,706	3,007	1,572	3,007
Eggs.....	Ct. Hunds.	18,874,069	7,039,122	18,367,991	7,135,580	18,210,070	7,183,112	17,740,131	18,344,932	18,344,193	7,296,175
Lard.....	Cwt.	2,049,367	4,301,326	1,963,431	4,491,559	1,987,491	4,407,410	1,740,580	4,898,026	1,722,493	4,520,064
" imitation.....	"	231,255	358,492	222,030	408,192	171,064	390,700	231,847	438,909	275,103	603,414
Meats.....	"	5,512,622	14,644,115	5,365,605	11,839,201	5,685,742	14,480,579	6,625,463	13,801,665	3,863,389	13,391,274
" bacon.....	"	5,523,809	9,785,667	5,735,003	10,337,402	5,611,411	10,276,957	6,140,522	10,233,406	7,015,498	11,745,146
" beef, fresh.....	"	161,363	217,917	138,347	201,222	114,742	215,225	110,015	196,238	87,636	173,241
" salted.....	"	3,491,594	3,492,649	3,242,183	3,242,183	3,225,227	3,084,669	3,129,029	3,112,896	719,126	2,526,565
" hams.....	"	1,082,752	7,645,934	4,578,523	8,687,407	4,383,574	8,140,029	4,761,838	7,839,195	5,405,923	9,802,858
" mutton, fresh.....	"	192,121	1,130,950	367,332	1,338,242	572,222	1,331,135	428,141	1,023,322	479,907	1,196,737
" pork, fresh.....	"	206,056	206,800	251,637	328,369	279,008	328,851	258,539	312,862	227,191	304,168
" salted (other than bacon and hams).....	"	985,457	1,000,787	1,053,933	1,053,933	1,052,885	1,052,885	1,052,885	1,028,795	944,907	944,907
" poultry and game.....	"	803,556	692,425	692,425	862,735	550,928	682,448	579,856	737,954	664,190	837,132
" rabbits (dead).....	Cwt.	652,363	1,145,164	662,954	1,129,267	771,792	1,296,891	751,112	1,374,651	777,681	1,413,445
" unenumerated, salted or fresh.....	"	296,304	1,103,695	160,386	891,498	271,781	1,154,358	333,022	1,351,694	153,941	1,486,055
" preserved otherwise than by salting.....	"	48,443	125,954	39,220	85,548	65,106	155,419	125,029	391,518	150,292	359,702
" mutton.....	"	142,680	533,022	116,809	554,896	128,751	573,778	151,933	680,291	138,309	668,282
" other sorts.....	"										
Total provisions.....		87,730,225	87,730,225	87,199,933	87,522,571	86,976,836	86,976,836	86,976,836	86,976,836	86,976,836	91,511,003
Resin.....	Cwt.	1,630,727	819,349	1,454,166	896,301	1,642,320	700,256	1,419,968	676,491	1,500,623	880,582
Seeds.....	"	300,689	615,170	338,443	683,248	310,826	690,323	319,001	727,605	386,976	664,470
" clover and grass.....	Tons	624,765	3,716,567	758,152	1,881,653	616,923	4,150,459	600,377	1,152,087	690,171	1,805,803
" cotton.....	"	1,588,100	3,271,988	2,071,534	4,337,247	2,067,195	4,397,014	1,637,428	3,702,191	1,478,259	4,495,718
" flax and linseed.....	Qrs.	2,761,068	76,245	2,438,326	76,672	2,711,031	84,907	2,481,205	87,766	2,531,174	93,106
" garden.....	Lbs.	118,149	234,614	261,900	551,157	117,490	139,520	139,703	261,286	251,324	443,530
" rape.....	"										
" soya beans.....	Tons	109,252	39,301	85,757	27,668	80,877	27,535	115,069	12,830	154,241	55,264
" turnips and vegetables.....	Cwt.	436,623	873,717	176,634	1,057,662	390,492	731,549	2,313,685	3,265,502	149,882	923,549
" unenumerated for expressing oil.....	Qrs.	1,296,001	417,599	1,616,504	524,964	717,482	249,375	1,165,388	418,670	1,617,308	622,435
" unenumerated of other sorts.....	Cwt.										
Scientific instruments, other than chronometers.....		1,012,961	669,599	1,087,196	713,081	925,458	506,499	811,763	590,431	1,560,780	587,115
Shells of all kinds.....											
Silk.....		1,636,258	66,318	924,007	12,782,466	1,038,846	600,501	906,567	589,872	679,085	612,189
" raw.....	Lbs.	66,318	924,007	12,782,466	1,038,846	600,501	906,567	589,872	679,085	612,189	12,651,479
" kinds or bales of silk waste.....	Cwt.										
" thrown and spun silk yarn.....	Lbs.										
" manufactures of all sorts (except raw).....											
Skins and furs.....	No.	17,778,253	19,912,371	471,887	1,014,845	1,319,966	1,257,728	16,354,530	1,788,511	12,554,898	1,393,141
" skins, goat, undressed.....	"	19,912,371	2,446,677	11,013,633	3,167,852	6,891,695	2,376,916	10,611,111	2,912,587	9,488,510	2,952,101
" sheep and lambs, undressed.....	"										
" other sorts.....	"	471,887	103,311	721,153	57,557	313,899	27,467	622,749	59,915	1,388,718	90,330

* Included in (seeds unenumerated for expressing oil therefrom) prior to 1910.

SESSIONAL PAPER No. 10f

Toys.....	1,231,729	339,639	1,259,485	346,984	1,208,066	1,138,606	492,117	1,291,608
Vegetables, preserved by canning.....	292,368		357,492		348,251	371,329		389,352
Vegetables, raw.....								
Onions.....	8,310,534	8,645,048	1,036,231	7,896,109	993,669	1,213,518	8,123,910	1,042,674
Potatoes.....	3,819,787	8,249,346	2,371,545	7,039,323	1,967,246	1,967,875	3,398,786	1,201,761
Tomatoes.....	1,124,700	1,135,499	1,020,805	1,160,283	955,986	954,406	1,251,233	992,082
Unenumerated.....	404,328		365,230		371,200	402,714		120,154
Watches and parts thereof.....	833,490	919,416	961,801	961,801	961,801	918,083	971,536	971,536
Wax, (not paraffin).....	74,540	70,746	330,692	60,600	67,059	275,388	61,329	259,649
Whalebone.....	5,188	4,900	48,306	5,572	56,194	64,062	7,710	43,509
Wine.....	13,103,304	13,178,733	4,010,333	11,877,155	3,502,792	3,746,489	13,731,640	1,248,811
Wood and timber.....								
Hewn.....	3,246,731	3,512,220	6,989,120	3,880,231	6,878,195	5,783,878	3,646,370	6,620,388
Sawn or split.....	18,331,958	5,985,388	17,116,823	5,488,450	11,521,127	15,499,624	5,996,464	17,016,488
Staves.....	632,568	171,721	736,422	147,025	682,165	126,339	167,265	694,016
Furniture woods and hardwoods—								
Madagasy.....	84,048	101,112	893,288	119,481	1,012,949	76,292	95,776	783,992
Unenumerated.....	195,176	199,353	1,327,101	189,672	1,244,493	1,182,578	174,656	1,081,115
Woods, infus. of.....								
Furniture, house frames, &c.....								
Other sorts (including wood ware and wood turnery).....	1,131,274		790,025		657,564			611,763
Wood.....								
Alpaca, Vicuna and llama.....	5,799,903	391,411	27,496	1,775,666	284,183	5,277,539	290,014	5,876,680
Mohair (Angora, Goats' hair).....	27,442,623	17,335,032	31,344,410	25,383,396	1,442,106	30,533,791	1,511,697	29,951,746
Sheep's and lambs'.....	639,342,939	27,146,439	759,237,245	749,041,881	27,997,328	803,432,548	31,886,375	797,418,403
Other kinds and flock.....	12,361,640	388,460	42,490,226	7,708,225	243,852	12,332,732	385,499	12,332,732
Woolen rags.....	99,892,140	946,383	1,070,482	90,333,149	809,679	108,479,488	965,875	138,871,674
Woolen yarn of all kinds.....	27,563,671	2,785,636	27,079,880	22,497,659	2,392,940	23,985,703	2,411,018	27,546,472
Woolen and worsted mfrs.——								
Carpets and carpet rags.....								
Clothes.....	3,889,564	589,619	593,842	1,385,568	160,045	1,544,093	767,450	1,660,375
Hosiery.....		506,013	506,013	2,831,797	389,457	104,171	2,549,589	600,581
Mohair braids and laces.....		396,829	396,856		102,901	63,599		564,876
Stuffs, flannels and dolmans.....		7,732	12,222		26,446	43,015		44,345
Travelling rugs, coverlets &c.....	91,564,459	6,908,839	5,679,889	69,631,425	5,185,941	63,728,357	61,031,329	1,790,021
Unenumerated.....								
Yeast.....	171,106	1,138,412	978,724	731,684	169,875	169,875		121,092
Parcel post (goods free of duty).....	1,349,580	183,321	357,033	191,459	373,147	281,345	293,946	390,121
Total value of principal and other articles.....		1,511,779	1,523,951	1,458,061	1,448,986	1,434,580	1,573,611	1,568,829
Total value of principal and other articles.....			645,807,942		592,333,457			678,257,024

UNITED KINGDOM.

Total Quantities and Values of the Principal Articles, the Produce and Manufacture of the United Kingdom, Exported during the Years ended December 31, 1906 to 1910, inclusive.

ARTICLES.	1906.		1907.		1908.		1909.		1910.	
	Quantity.	Value. £	Quantity.	Value. £	Quantity.	Value. £	Quantity.	Value. £	Quantity.	Value. £
Aerated waters	3,200,255	210,580	1,114,371	225,077	1,138,806	1,284,267	207,062	1,438,068	284,911	
Animals—Horses	60,414	1,205,302	60,383	1,128,582	53,090	55,910	1,078,181	59,149	1,293,938	
All other		593,357		115,343			316,003		323,408	
Apparel and shops		3,376,012		3,634,404			5,645,539		7,411,670	
Arms, ammunition and military stores		3,206,465		3,004,733			2,438,903		3,326,846	
Bags and sacks, empty	3,006,126	759,473	3,400,493	926,432	3,022,737	3,623,197	733,405	3,698,252	7,863,602	
Beer and ale	544,014	1,815,620	604,794	1,885,918	551,051	572,142	1,742,368	500,346	1,743,185	
Biscuits and cakes	312,863	1,065,673	331,567	1,023,091	312,320	317,635	1,079,807	378,574	1,240,156	
Bladders, casings and sausage skins		168,953		204,072			289,964		388,070	
Books, printed	327,130	2,028,560	327,069	2,084,132	332,662	340,354	2,111,962	378,690	2,273,155	
Bricks	93,604	276,825	101,138	320,613	82,563	81,300	253,749	90,857	279,920	
Brooms and brushes	333,189	171,102	488,442	190,345	100,149	157,251	193,439	526,956	222,921	
Butter	12,966	68,437	12,305	10,045	10,045	9,216	54,807	9,241	56,256	
Candles	36,261,600	595,391	31,788,700	556,950	29,885,300	31,261,300	495,861	32,735,248	485,218	
Cellulose manufactures of		1,811,437		2,032,437			1,613,330		2,008,433	
Carrriages, &c. Railway carriages for passengers and parts thereof		765,351		1,183,838			756,891		536,063	
Railway wagons, trucks, &c., and parts thereof		2,520,031		3,166,369			2,466,457		1,584,294	
Cycles and parts thereof		1,440,235		1,288,044			1,419,895		1,957,287	
All other sorts		1,469,129		2,141,596			1,786,297		3,336,847	
Cattle and other animal foods		297,189		193,526			182,339		464,962	
Cement	657,955	996,603	764,234	1,207,352	598,376	598,253	886,779	735,817	1,002,345	
Cheese	9,897	40,201	9,524	39,640	8,797	8,370	35,739	8,131	37,394	
Chemical products and preparations		209,471		229,844			171,220		210,537	
Coal products, not dyed		1,445,358		1,543,998			1,542,272		1,678,783	
Cyanide of potassium, or sodum							598,663		633,399	
Disinfectants, insecticides, &c.							148,585		155,361	
Dye-stuffs		343,521		366,245			381,768		437,823	
Glycerine	157,710	307,832	199,840	379,082	156,726	200,140	340,842	238,062	653,180	

SESSIONAL PAPER No. 10f

Soda compounds.....	5,431,277	1,607,857	5,704,511	1,889,743	1,632,752	1,563,468	5,395,181	1,702,985	1,874,752
Sulfate of copper.....	42,493	996,282	46,304	1,318,293	71,288	1,598,077	44,830	854,278	783,482
Unmanufactured.....	602,496	2,997,328	654,992	3,037,540	631,129	2,639,255	650,805	2,232,182	2,407,882
Clacks, watches, clock and watch move- ments and parts thereof		653,356		706,619		667,357		713,060	778,760
Cold, cinders, &c.		76,137		67,949		39,218		42,843	58,672
Coal.....	55,599,771	30,069,307	63,600,947	40,170,296	62,547,175	39,546,169	63,076,799	35,319,070	36,069,569
Coke and cinders.....	815,224	593,785	981,418	856,969	1,193,036	955,432	1,161,626	836,570	706,723
Food, manufactured.....	1,377,269	841,199	1,480,893	1,091,729	1,440,438	1,114,322	1,456,842	974,338	1,470,791
Cocoa or chocolate, ground or prepared or in anyway manufactured.....	2,465,841	131,411	3,282,836	187,574	2,618,879	152,182	2,431,387	170,135	498,876
Cordage and twine.....	312,801	788,262	342,094	896,691	338,591	827,352	396,821	882,362	432,399
Corn, grain and meal.....	7,386,512	2,571,706	8,466,529	3,089,163	9,036,313	3,922,912	9,076,945	3,399,004	3,416,637
Cotton, yarn and twist									
Gray.....	168,687,100	9,753,612	209,080,000	13,251,395	178,516,400	10,601,217	181,969,800	9,927,316	11,312,417
Bleached and dyed.....	38,931,660	2,081,991	31,996,100	2,165,576	36,245,800	2,243,483	33,253,600	1,891,829	2,025,363
Cotton manufactures.....									
Piece goods, unbleached, gray.....	2,325,696	29,771,415	2,133,255	21,422,759	1,910,690	19,470,591	2,091,430	20,187,529	1,927,913
" bleached, white.....	1,684,359	10,090,452	1,769,247	12,296,498	1,555,363	18,494,749	1,584,988	18,494,749	15,698,075
" printed.....	1,131,371	14,414,412	1,297,387	15,823,643	1,630,824	13,399,111	1,912,899	12,910,718	1,239,153
" dyed or manufac- tured of dyed yarn.....	1,119,174	18,763,989	1,187,730	21,505,351	1,633,912	18,019,433	1,632,301	17,174,848	1,251,884
" of mixed materials (cotton predominating).....			29	956	80	3,970	40	4,515	
Total of piece goods.....	6,260,771	75,372,268	6,297,708	81,049,297	5,530,809	70,231,486	5,722,158	68,273,389	78,685,438
Lace and patent net.....	681,201	4,396,367	663,861	4,871,889	3,836,423	3,881,919	4,281,919	4,281,919	4,214,118
Stockings and socks.....	26,542,200	1,026,650	31,726,700	200,720	698,715	191,733	680,072	189,073	221,977
Thread for sewing.....		3,751,687		4,914,439	27,810,900	4,312,192	29,724,360	4,726,823	4,192,824
Hosiery (other sorts) and small wares				3,553,806		2,735,112		3,101,184	3,464,528
Total cotton manufactures.....		87,433,312		95,020,121		81,350,276		80,578,393	91,298,885
Barthenware and chinaware.....		2,381,663		2,648,811		2,344,118		2,315,130	2,779,559
Electrical goods and apparatus (other than machinery, and telegraph and telephone wire)		2,381,743		2,469,957		1,943,101		2,230,739	4,102,602
Machine and boiler packing		179,482		184,541		196,962		174,226	290,612
Fish.....	2,488,815	3,159,976	3,398,931	4,197,955	3,152,600	3,728,663	2,910,301	3,882,397	4,634,308
Other sorts.....		1,058,365		940,268		875,385		863,498	1,269,239
Fishing tackle.....		292,680		338,626		333,427		333,427	378,264
Flax and hemp.....		111,705		187,501		218,711		179,197	206,753
Furniture, cabinet and upholstery wares		760,334		801,603		661,265		748,742	987,275
Glass.....									
Plate.....	139,331	206,295	152,923	252,571	108,608	274,431	186,492	301,360	372,189
Flat.....	63,876	209,267	70,527	216,121	61,829	197,411	72,240	211,759	243,320
Common bottles.....		186,239		594,464		501,436		184,582	534,966
Other sorts.....	442,881	373,011	463,200	376,933	467,540	382,605	466,346	344,418	422,035

UNITED KINGDOM.
Total Quantities and Values of the Principal Articles, the Produce and Manufacture of the United Kingdom,
Exported, &c.—Continued.

ARTICLES.	1906.			1907.			1908.			1909.			1910.		
	Quantity.	Value.	Quantity.	Value.	Quantity.	Value.	Quantity.	Value.	Quantity.	Value.	Quantity.	Value.	Quantity.	Value.	
		£		£		£		£		£		£		£	
Glue, size and gelatine..... Cwt.	246,698	188,451	294,755	212,885	295,180	211,073	290,085	296,137	300,350	212,529					
Grease, tallow and animal fat..... "	726,697	425,129	813,814	1,092,439	692,785	906,816	712,369	921,228	719,705	965,688					
Haberdashery and millinery..... "	1,337,292	1,305,767	3,305,792	3,305,767	3,310,439	4,164,425	2,772,482	2,769,366	3,246,052	1,490,588					
Hardware and cutlery, unenumerated..... "	3,064,620	3,064,620	3,064,620	3,064,620	3,064,620	3,064,620	3,064,620	3,064,620	3,064,620	3,246,052					
Hatters' wares..... Doz.	192,415	192,415	192,415	282,290	178,811	178,811	178,811	251,722	348,529	348,529					
Hats of all sorts..... Cwt.	1,052,477	1,442,303	1,126,064	1,543,360	1,077,072	1,502,247	1,161,511	1,606,531	1,386,783	1,499,962					
Hides, raw..... Cwt.	279,998	757,010	193,662	520,130	242,569	570,672	283,084	800,812	196,962	552,021					
Implements and tools of industry..... "	2,078,935	2,078,935	2,078,935	2,078,935	2,078,935	2,078,935	2,078,935	2,078,935	2,078,935	2,310,517					
Instruments and apparatus, scientific (other than electrical)..... "	662,215	662,215	662,215	812,205	652,718	652,718	652,718	657,385	808,454	808,454					
Jewellery..... Lbs.	134,006	134,006	134,006	143,787	130,125	130,125	130,125	127,080	129,895	129,895					
Knit yarn..... Lbs.	53,060,600	865,475	67,518,600	1,292,258	59,075,200	713,291	54,318,700	654,869	58,822,700	697,741					
Knit mfrs.—Other mfrs., N.E.S..... Yds.	172,968,200	2,463,845	179,376,600	2,748,755	167,011,300	2,924,510	188,024,700	2,100,022	176,433,800	2,062,322					
Leather, unwrought..... Cwt.	230,738	2,396,730	222,391	2,632,467	183,318	2,210,636	214,369	2,542,639	229,554	132,905					
" wrought, boots and shoes, Doz. prs. " other articles..... Lbs.	783,974	1,956,943	786,858	2,040,554	764,197	2,083,754	839,080	2,293,234	1,086,638	2,814,840					
Linens, yarn..... Lbs.	11,978,200	1,007,963	16,142,000	1,242,638	13,765,990	903,467	13,632,900	952,864	18,548,900	1,196,948					
Linens manufactures..... Yds.	173,331,200	4,715,375	166,364,600	4,833,506	132,957,100	3,596,575	197,536,070	4,905,734	195,091,000	5,304,029					
" Piece goods, bleached or unbleached, checked, printed or dyed..... "	13,372,100	394,165	14,294,500	466,580	14,967,200	494,975	23,147,300	658,779	21,626,400	617,338					
" sail cloth..... "	4,251,400	217,115	4,370,000	227,033	3,439,600	203,530	3,259,300	162,395	3,850,400	194,656					
Total piece goods..... Lbs.	196,957,700	5,326,955	184,939,100	5,536,979	151,863,900	4,265,080	223,434,800	5,726,908	220,568,000	6,115,414					
Thread for sewing..... Unenumerated..... "	2,181,100	251,168	2,381,700	296,134	2,233,700	274,226	2,263,800	288,603	2,738,900	342,208					
Unenumerated..... "	1,424,470	1,424,470	1,424,470	1,422,627	1,422,627	1,422,627	1,422,627	1,422,627	1,422,627	1,823,072					
Total linen manufactures..... "	7,002,593	7,002,593	7,345,740	7,345,740	5,799,198	5,799,198	5,799,198	7,545,161	8,280,694	8,280,694					
Lacifer and vesta matches..... Lbs.	65,751	65,751	65,751	76,335	85,499	85,499	85,499	89,803	86,465	86,465					
Machinery belting..... Tons	457,153	457,153	457,153	1,133,384	1,030,808	1,030,808	1,030,808	1,049,239	1,242,569	1,242,569					
Manure (including sulphate of ammonia and other chemical manures)..... Tons	583,251	3,632,217	611,488	4,003,404	654,748	3,937,329	764,193	4,380,731	819,966	4,922,438					

SESSIONAL PAPER No. 10f

Meat (except poultry and game), Cwt.	246,063	740,930	227,602	882,000	195,660	770,981	185,745	737,928	186,129	824,521
Medicines, drugs and medicinal preparations,		1,549,471		1,735,119		1,543,872		1,718,086		1,875,333
Metals, including ores) and alloys, of										
Antimony, ore and regulus Tons	4,336	353,455	5,604	402,616	4,992	163,132	1,721	143,068	3,755	108,572
Brass and alloys, of, not being ordinance	15,369	1,329,802	11,525	1,300,040	10,192	1,059,672	10,331	1,029,934	12,891	1,285,386
Copper, ore of,	6	290	8	386	17	319	2,353	44,083	221	3,181
" unwrought, in ingots, cakes or slabs and precipitate	19,112	1,696,253	25,210	2,519,661	14,631	932,162	12,269	783,522	11,894	758,025
" wrought or manufactured	22,958	2,057,226	15,308	2,509,106	34,783	2,509,370	28,478	1,961,845	38,320	2,582,007
Iron ore	13,761	20,012	15,298	25,789	4,406	9,752	5,163	12,380	7,306	12,449
Iron or steel, old (except old rails)	177,540	576,781	159,766	517,660	432,987	463,597	162,582	497,378	147,725	461,444
Iron and steel and alloys, of										
From										
Cast-iron and manufactures thereof, unmanufactured	46,085	504,369	42,569	522,530	47,575	591,510	43,706	565,801	55,702	736,716
Pig iron	1,662,826	5,897,450	1,912,335	7,145,540	1,291,045	4,093,366	1,135,310	3,665,506	1,265,441	4,108,355
Ruddled bars	2,983	47,166	1,664	40,192	2,476	13,479	3,385	30,401	5,281	59,139
Wrought in bars, rods, angles and shapes or sections	131,076	1,213,927	159,120	1,362,617	118,617	940,369	111,652	865,023	141,437	1,109,791
Wrought iron and manufactures thereof, unmanufactured	19,406	987,244	51,955	1,096,885	53,173	1,039,989	57,341	1,091,882	64,157	1,272,193
Iron and steel										
Anchors, grapnels, chains and cables	33,920	535,092	53,112	598,504	27,826	491,652	25,982	411,870	28,478	497,530
Armour plates	17	1,515	770	70,368	2,817	2,581,004	69	6,742	8	1,360
Bedsteads	18,354	187,763	18,391	548,775	15,002	422,761	16,300	471,721	21,407	611,102
Black plates for tinning	65,615	654,985	71,331	751,398	61,098	618,542	60,064	589,088	55,735	566,681
Bells and nuts	22,496	407,021	26,224	507,354	21,397	495,018	19,477	398,891	21,506	377,569
Chains and sheeps	73,367	383,032	91,874	542,834	67,450	483,685	74,258	494,808	62,187	320,370
Galvanized sheets	412,414	6,892,603	467,889	6,892,603	390,124	5,426,238	491,873	6,495,619	396,849	7,425,602
Hoops and straps	45,311	386,955	54,138	489,804	39,356	333,490	39,992	334,734	48,637	415,677
Machinery and mill work										
Steam engines	28,406	1,135,616	25,127	1,022,085	21,567	1,016,463	23,867	961,892	31,132	1,243,491
Agricultural	55,637	2,895,293	62,362	3,132,811	52,093	3,000,881	51,493	2,797,288	45,136	2,468,387
Locomotive	80,173	2,831,111	93,245	3,144,803	73,475	3,503,978	66,131	3,068,168	75,363	3,545,417
Other										
Other machinery	52,837	1,171,471	30,738	1,132,560	51,845	1,235,538	36,532	1,306,885	40,226	1,448,362
Agricultural	12,065	811,757	12,492	995,709	18,482	1,354,618	18,698	1,132,171	21,637	1,602,676
Mining	21,909	732,862	25,419	875,151	25,821	912,786	27,746	968,226	38,716	1,280,660
Sewing machines	27,280	1,576,816	29,385	1,831,016	18,561	1,825,182	27,869	1,825,745	29,900	1,730,542
Textile	158,319	6,740,413	181,580	8,038,722	190,660	8,829,001	174,991	8,289,991	161,362	7,614,262
Other descriptions	212,397	8,876,187	254,096	10,970,258	229,631	9,521,026	191,261	7,491,221	216,041	8,662,903
Nails, screws and rivets	24,431	515,896	28,749	555,986	25,749	472,611	24,053	487,768	26,567	542,140
Rails	490,328	2,591,363	420,161	2,806,096	152,521	2,769,541	280,215	3,357,010	182,297	2,825,501
Ship, bridge, boiler and other plates and sheets	80,577	854,871	64,851	679,141	69,242	575,027	66,892	616,172	63,025	692,240
Iron and steel	276,045	2,273,137	300,213	2,606,259	297,211	1,707,674	167,179	1,422,863	191,736	1,728,318

UNITED KINGDOM.

Total Quantities and Values of the Principal Articles, the Produce and Manufacture of the United Kingdom, Exported, &c.
Continued.

ARTICLES.	1906.		1907.		1908.		1909.		1910.	
	Quantity.	Value. £	Quantity.	Value. £	Quantity.	Value. £	Quantity.	Value. £	Quantity.	Value. £
Metals, &c.—<i>Con.</i>										
Iron or steel and infra. of. <i>Con.</i>										
Iron and steel. — <i>Con.</i>										
Tinned plates and tinned sheets. Tons	374,802	4,436,868	405,228	5,917,104	462,869	5,480,075	429,747	5,767,951	482,981	6,545,024
Tubes and pipes and fittings.	295,174	2,432,581	318,742	3,519,872	277,352	3,075,619	280,779	2,942,557	357,896	3,586,439
Tyres, axles and wheels.	51,659	925,083	69,392	1,286,318	59,783	1,210,167	52,976	1,050,881	48,057	808,557
Wire.	95,065	1,964,638	101,471	2,189,404	91,288	1,880,131	105,715	1,978,241	122,512	2,318,888
Steel.—										
Ingots, blooms, billets, slabs, sheet bars and tin plate bars.	11,731	88,623	13,440	111,169	2,413	25,090	3,167	25,343	3,360	29,697
In bars, angles, rods and shapes or sections.	199,115	2,704,106	231,917	3,154,600	168,271	2,148,396	161,483	2,238,502	227,202	2,452,970
Girders, beams, joists and pillars.	107,115	983,528	106,971	1,004,321	106,131	857,448	140,198	925,116	128,292	921,914
Manufactures of steel or of steel and iron, unenumerated.	88,576	1,727,510	91,578	2,121,265	100,725	2,187,073	100,740	2,054,768	144,138	2,551,512
Total iron and steel.	5,311,243	66,612,484	5,867,800	78,306,639	4,773,880	68,405,544	4,829,690	66,249,785	5,244,645	72,248,051
Lead, ore.	6,401	70,702	7,283	87,568	4,788	46,009	3,263	31,389	1,497	14,246
" pig.	27,340	495,063	27,022	549,836	31,659	411,837	28,055	371,100	29,525	387,453
" manufactures of.	17,555	337,538	16,350	368,945	17,759	325,368	17,613	311,186	17,311	313,576
Tin, unwrought.	8,485	1,508,360	8,674	1,552,192	9,336	1,241,128	11,191	1,478,227	12,377	1,806,065
Zinc, ore.	12,912	81,003	11,329	68,469	3,772	15,765	1,643	7,274	4,166	18,607
" of spelter, crude or in cakes.	6,656	163,863	5,185	115,422	7,026	139,004	7,401	159,969	7,758	180,776
" manufactures of.	1,218	47,927	1,368	62,008	1,376	46,806	1,143	37,588	1,343	45,896
Ores, unenumerated.	1,422	22,800	2,349	28,315	311	8,981	918	12,530	5,943	35,498

SESSIONAL PAPER No. 10f

	16,841	1,433,812	11,467	89,962,765	14,971	77,040,765	16,494	1,621,922	18,484	1,865,467
Metals and mfrs. thereof, unenumerated	76,806,556	74,753,180	82,129,733
Total metals, &c.
Milk, condensed	324,243	665,339	339,344	714,620	355,922	756,568	334,206	719,015	439,236	924,433
Musical instruments and parts thereof	270,046	293,462	262,320	290,289	376,851
Oil, seed	55,658	1,214,586	58,307	1,552,288	58,365	1,483,662	64,794	1,622,191	98,392	3,086,627
" other sorts	1,225,469	1,534,380	1,342,899	1,706,664	2,277,745
" seed cake not sweetened	26,127	122,543	22,174	108,683	16,478	45,141	110,470	678,166	175,422	1,087,183
" and floor cloths	48,874,000	2,167,265	52,432,700	2,381,495	40,650,400	1,996,476	45,631,400	2,231,380	54,222,300	2,631,641
Painters' colours and materials	2,431,951	2,533,067	2,290,099	2,404,667	2,693,305
Paper, hanging	89,514	215,455	87,858	216,518	83,827	217,310	91,688	229,025	116,820	284,258
" printing	1,848,161	2,127,712	1,060,831	1,653,973	1,269,974	1,208,882	1,546,562	1,464,183
" other sorts	713,970	122,876	753,001	112,458	543,977	152,738	1,122,194	1,377,278	1,377,278
" making materials	174,631	188,576	199,702	228,654	275,347
Perfumery, except spirits perfumed in bond	1,923,328	1,821,753	1,771,395	2,023,331	2,367,828
Pickles, vinegar, sauces, condiments, preserved fruits and confectionery	No.	240,545	10,679	218,168	10,850	255,652	13,748	375,900	16,789	349,253
Pictures	Ozs.	65,076	225,366	648,968	709,162	69,763	280,510	89,367	419,310	150,945
Plated and gilt wares	Cwt.	142,457	287,451	594,777	588,142	636,614	3,595,012	721,494	678,759	868,381
Potatoes	568,316	117,588
Prints, engravings, drawings, blue-graphs, photographs on paper, maps and charts	172,110	192,756	220,351	257,895	219,659
Provisions, unenumerated	658,539	590,000	582,021	660,466	790,688
Saddlery and harness	568,396	578,430	434,033	430,515	484,189
Salt (except table salt)	Tons	622,307	442,442	582,379	523,696	421,801	515,443	435,154	562,812	465,297
Seeds of all sorts	Cwt.	363,929	387,171	495,711	675,966	391,755	396,606	518,975	397,275	540,401
Ships and boats new (not registered as British or registered as British only for purposes of delivery or transfer abroad)	8,644,471	10,018,113	10,567,475	5,927,114	8,770,294
Silk thrown and spun-silk yarn	Tons	922,842	323,873	1,069,416	401,336	351,076	1,248,811	381,292	1,467,719	511,969
Silk manufactures
Broad piece goods	13,464,333	13,018,370	1,364,863	8,517,543	829,433	10,073,514	985,037	11,612,184	1,167,623
Of other sorts	438,249	644,750	565,113	493,630	656,194
Skins and furs of all sorts	1,873,949	1,735,240	1,297,461	1,857,366	1,999,245
Sweep	Cwt.	1,210,130	1,240,107	1,309,596	1,458,955	1,295,920	1,322,070	1,336,368	1,492,463	1,797,543
Spirits - British and Irish	Pf. galls.	7,310,836	2,985,071	7,819,839	3,115,279	3,013,830	7,846,987	3,111,537	9,799,733	3,471,217
Other	101,877	110,611	107,225	109,279	126,633
Stationery, other than paper	1,996,656	1,780,446	1,527,187	1,371,750	1,656,242
Stones and slate	352,740	352,740	313,128	294,946	348,989
Sugar Refined	Cwt.	897,365	561,690	673,389	467,865	384,876	645,293	169,780	627,288	498,472
Sugar	193,737	237,937	268,714	283,889	345,076
Molasses, treacle, syrup and glucose	1,069,650	1,262,498	1,389,994	1,678,298	2,012,503
Tobacco and manufactures of	479,162	634,066	532,488	587,784	767,118
Toys and games

UNITED KINGDOM.
 Total Quantities and Values of the Principal Articles, the Produce and Manufacture of the United Kingdom,
 Exported, &c.—Concluded.

ARTICLES.	1906.		1907.		1908.		1909.		1910.	
	Quantity.	Value.	Quantity.	Value.	Quantity.	Value.	Quantity.	Value.	Quantity.	Value.
Umbrellas and parasols.....		£ 498,180		£ 557,397		£ 470,187		£ 388,000		£ 482,411
Wood and timber.....		636,387		718,170		693,758		811,004		977,777
Wool.....	107,184,900	6,475,809	104,303,000	6,645,593	103,025,500	5,283,418	138,695,300	7,354,604	109,286,800	7,110,945
Woolen and worsted manufactures—										
Woolen and worsted yarn.....	55,328,000	5,331,531	58,098,600	6,014,107	50,911,500	4,608,536	58,291,100	4,004,357	67,893,700	6,548,928
Yarn, alpaca and mohair.....	16,592,000	2,062,438	17,780,100	2,203,463	13,796,400	1,764,335	15,808,800	1,925,837	17,372,100	2,180,484
Yarn, hair or wool, N.O.E.....	7,329,100	279,971	6,825,400	232,424	6,628,100	243,297	7,215,700	247,631	8,988,100	307,982
Woolen tissues.....	79,957,400	9,734,575	84,881,100	10,311,046	75,655,700	9,044,812	78,698,700	10,206,696	95,271,100	12,546,638
Worsted coating and stuffs.....	99,236,700	6,827,700	99,011,700	7,393,489	74,180,500	5,932,674	85,131,200	6,577,916	95,363,600	7,874,345
Danasks, tapestry and other furni- ture stuffs, also wool and mohair plushes.....	325,200	49,105	136,400	78,475	381,800	71,124	537,000	87,597	560,300	102,972
Flannels.....	8,754,000	321,136	8,765,900	311,021	6,896,400	269,565	7,500,400	281,443	8,433,000	324,487
Carpets and druggets.....	9,530,800	1,123,086	9,450,000	1,232,160	5,692,100	776,259	6,844,600	879,901	9,071,100	1,312,870
Blankets.....	734,955	299,296	793,018	348,520	624,080	254,839	648,888	278,019	962,324	445,995
Of other sorts.....		2,229,123		2,446,463		2,205,224		2,331,748		2,474,880
Total woollen and worsted manu- factures (except yarns).....		20,584,021		22,151,174		19,154,497		20,646,050		25,081,587
Parcel post.....	2,629,281	4,417,221	2,862,273	5,106,226	2,716,447	4,845,473	3,356,199	5,534,894	3,487,241	6,527,026
Total value of principal and other articles the produce and manu- facture of the United Kingdom.....		375,575,338		426,085,083		377,403,824		378,180,347		430,384,772

UNITED KINGDOM.
Total Quantities and Values of the Principal Articles of Foreign and Colonial Merchandise Exported during the Years ended December 31, 1906 to 1910, inclusive.

ARTICLES.	1906.		1907.		1908.		1909.		1910.	
	Quantity.	Value.	Quantity.	Value.	Quantity.	Value.	Quantity.	Value.	Quantity.	Value.
		£		£		£		£		£
Animals.....		151,970		121,996		115,800		234,171		212,567
Arms and ammunition.....		135,173		449,371		73,786		73,422		11,202
Bacon and hams.....	Cwt.	162,376		149,902		121,860		105,488		90,985
Beads of all sorts.....	Lbs.	670,695		913,670		626,592		573,457		615,102
Beef, salted.....	Cwt.	31,581		26,600		19,400		25,811		25,261
Bladders, castings and sausage skins.....		82,417		277,898		297,150		307,787		264,366
Bristles.....	Lbs.	2,316,584		2,328,709		2,099,803		2,322,223		2,478,338
Butter.....	Cwt.	77,504		83,391		59,078		382,860		385,080
Butter.....	Cwt.	9,847		8,847		5,426		308,629		384,488
Margarine.....	"	330,272		349,026		13,852		7,024		17,430
Caoutchouc.....	"	55,117		173,558		358,516		9,118,084		14,854,063
Cheese.....	"	309,552		443,387		56,902		180,349		203,173
Chemical manufactures and products.....		101,806		123,931		391,728		673,029		791,913
China or porcelain and earthenware.....	Lbs.	11,442,437		13,151,165		123,166		242,099		150,770
Cocoa, raw.....	Cwt.	689,779		1,349,025		13,955,668		11,530,156		371,269
Coffee.....	Cwt.	158,835		59,747		166,278		582,218		1,860,857
Carriage and twine.....	Lbs.	2,058,013		170,504		33,677		40,987		27,832
Cork, manufactured.....	Cwt.	3,081,306		3,376,713		2,193,358		1,697,043		181,649
Corn, grain, meal and flour.....	Cwt.	2,191,703		9,539,317		3,364,199		3,040,617		1,165,720
Cotton: Raw.....	"	33,182,244		40,384,256		8,250,197		7,789,504		9,810,161
Waste.....	"					582,439		18,268		29,282
Manufactures (except lace).....		573,150		610,248		2,668,709		3,025,403		3,065,407
Drugs—										
Bark, Peruvian.....	Cwt.	8,590		12,501		6,756		14,930		19,317
Opium.....	Lbs.	283,133		270,287		340,421		298,910		151,765
Unenumerated.....		357,091		395,716		376,606		401,481		427,271
Dyeing or tanning stuffs—										
Bark for tanning.....	Cwt.	160,434		264,199		327,863		361,780		412,574
Cutch and gambier.....	Tons	4,225		4,366		4,357		3,655		1,695
Indigo.....	Cwt.	7,062		6,401		1,015		1,023		11,200
Unenumerated.....						223,061		225,489		303,638
Embroidery and needle-work.....						271,694		462,166		7,15,430
Fabrics, ornamental.....	Lbs.	629,983		1,039,714		1,436,425		748,012		1,963,010
Fish of all sorts.....	Cwt.	541,388		480,191		424,639		468,693		1,190,916
Flax, dressed or undressed, and tow.....	Tons	3,331		2,850		3,093		3,891		2,608

UNITED KINGDOM.

Total Quantities and values of the Principal Articles of Foreign and Colonial Merchandise Exported, &c.—Continued.

ARTICLES.	1906.			1907.			1908.			1909.			1910.		
	Quantity.	Value.	Quantity.	Value.	Quantity.	Value.	Quantity.	Value.	Quantity.	Value.	Quantity.	Value.	Quantity.	Value.	
		£		£		£		£		£		£		£	
Flowers, artificial															
Fruits, (except preserved in sugar):															
Almonds	38,827	154,151	46,310	196,096	31,149	126,114	40,489	186,107	42,069	192,426					
Currents	40,301	48,379	21,829	31,328	22,128	27,012	18,467	22,378	18,797	26,352					
Grapes	89,126	108,007	100,352	108,873	75,590	91,574	88,240	88,240	101,713	118,084					
Lemons	20,007	11,877	27,612	14,534	20,457	9,915	23,822	30,143	16,811						
Oranges	291,206	127,597	340,294	136,475	248,421	100,739	223,769	94,514	264,870	167,268					
Pears	29,650	46,205	42,101	69,977	14,667	26,824	15,727	24,209	20,420	38,136					
Unenumerated, dried	255,701	163,201	223,799	140,857	297,909	135,141	140,065	218,115	198,271	134,011					
All other, N.E.S.		438,468		599,177		335,774		405,382		429,675					
Glass, all sorts (except bottles):	40,310	60,530	26,350	44,074	21,005	37,976	27,263	40,086	25,261	42,262					
Glass bottles	32,698	18,129	58,464	33,156	49,001	25,568	26,832	13,203	25,760	12,553					
Gum—															
Arabic	17,382	29,335	23,349	36,179	18,407	21,607	20,440	35,740	33,068	64,179					
Kouree	81,326	291,349	130,297	476,965	78,942	354,434	140,695	721,743	112,559	524,118					
Latex, seed, shell, stick and dye	64,870	60,345	54,329	515,576	53,100	312,290	67,762	270,497	58,817	221,249					
Unenumerated	70,352	236,360	72,061	256,232	44,125	168,374	54,593	215,038	67,374	296,046					
Gutta-percha	8,696	72,722	11,327	114,688	4,660	39,356	6,078	52,828	6,869	96,321					
Hair, cow, bull or elk:	6,921	16,044	4,678	14,510	3,858	11,603	5,382	20,152	3,525	11,383					
" horse	7,310	61,269	8,406	70,767	9,345	80,772	9,781	89,833	9,466	97,600					
" unenumerated		29,554		37,681		26,787		41,086		117,653					
Hardware (other than cutlery)		111,159		111,387		80,533		87,580		56,481					
Hemp, dressed, or undressed and tow	44,918	1,514,361	50,913	1,677,715	39,956	1,093,600	36,505	849,664	41,410	1,072,913					
Hides, raw	386,988	1,203,265	323,617	1,065,239	305,800	1,003,734	425,383	1,388,803	410,884	1,407,216					
Hops	3,128	11,611	6,770	24,684	12,763	37,811	6,576	20,392	4,749	27,182					
Horns and hoofs		50,329	923	47,521		41,826		47,653		46,861					
Implemente and tools (including parts thereof)	1,320	67,177		80,804		52,829		67,922		94,998					
Ivory, animal	6,677	350,282	6,497	404,658	6,046	353,845	7,781	427,879	7,254	388,828					
Iron, raw	136,853	3,068,087	138,422	3,285,567	104,853	1,835,002	105,231	1,665,420	95,230	1,546,232					
" manufactures		1,735,691		1,974,739		1,597,578		1,369,814		1,751,726					
Lead, of all kinds		2,187,784		2,290,972		1,704,758		1,986,147		1,567,406					

SESSIONAL PAPER No. 10f

Lard	491,743	164,980	379,481	119,835	256,272	234,407	632,782	119,457	383,907
Leather	1,659,353	139,535	1,642,448	126,101	1,479,318	123,973	1,646,680	133,712	1,861,093
" manufactures	314,120		313,120		293,958		330,788		397,874
Mannur—Nitrate of soda (cubic nitre). Tons	53,465	6,529	53,640	10,662	106,718	6,917	67,806	7,133	64,925
All other, N.E.S.	52,029		55,367		63,337		123,004		171,664
Matches	161,450		161,450		207,432		224,379		55,095
Meat, preserved, otherwise than by salting	210,120	48,634	228,801	55,259	242,802	67,809	357,825	58,008	223,875
Metals and ores—									
Copper, unwrought, part wrought, and old copper	1,262,605	17,065	1,695,607	19,637	1,185,735	23,139	1,376,259	31,109	1,798,255
Copper and manufactures of, N.E.S.	45,306		173,801		96,639		38,445		26,256
Iron and steel and mfrs. of—									
Iron and steel	377,601		406,361		298,699		278,713		336,343
Machinery and millwork	1,463,240	24,009	1,432,770	18,988	1,100,543	24,220	1,322,739	11,573	941,155
Lead, pig or sheet	228,355	13,288	292,487	10,135	142,201	7,875	103,545	13,463	173,154
All other, N.E.S.	7,755		29,091		44,337		44,337		58,619
Quicksilver	2,078,439	2,269,939	2,064,414	1,676,107	176,459	1,453,868	183,006	1,856,160	297,803
Silver ore	10,812		18,654		18,654		26,532		44,422
Tin, in blocks, ingots, bars or slabs	5,804,646	26,761	4,715,971	32,767	4,369,094	30,236	4,059,984	31,539	4,877,271
All other, N.E.S.	273,850		245,020		239,344		171,855		182,422
Zinc and manufactures of	60,339	44,145	53,406	53,406	66,163	168	69,616	735	63,901
Unenumerated, unwrought	83,610	216	54,676	313	60,482		239,022		110,917
" N.E.S.	376,448		370,916		258,258		330,455		330,455
Milk condensed	154,644	34,969	74,030	37,774	82,812	49,528	106,065	51,645	111,023
Musical instruments	90,972		90,239		101,313		111,711		122,791
Nuts and kernels	212,352	17,434	327,780	19,672	321,262	25,576	427,846	27,035	539,182
For expressing oil therefrom	18,172		31,422		18,533		15,223		20,587
Of other sorts									
Oil—									
Cocanut	139,045	163,977	301,973	159,979	226,375	116,832	181,518	122,056	249,667
Olive	2,750	2,268	103,766	1,490	70,684	1,045	67,162	1,135	67,633
Palm	677,104	839,939	958,836	877,931	1,035,972	1,016,946	1,295,641	1,295,690	1,829,598
Paraffin	6,885,022	4,994,672	153,151	5,519,097	133,969	4,510,259	119,561	5,978,258	142,177
Seed	72,476	3,023	100,244	3,328	84,071	3,271	82,704	3,364	101,650
All other, N.E.S.	202,371		223,161		197,863		179,983		239,299
Oleomargarine or oleo-oil	116,512	124,268	235,270	135,271	197,863	166,809	358,881	202,870	607,008
Painters' colours and pigments, unenumerated									
Paper of all kinds (including straw boards and wood pulp boards)	105,461	137,216	146,948	148,023	149,021	212,274	194,196	282,070	292,312
Paper-making materials	21,122	19,335	153,262	9,599	68,997	15,634	117,678	23,847	188,495
Pictures and drawings, by hand	3,567	3,216	2,880	69,675	3,941	129,646	2,806	159,776	2,806
Pipes of all sorts, for smoking tobacco	20,224	27,551	190,751	35,975	137,663	29,000	94,107	31,690	97,503
Pinnago	1,225	854	19,814	754	16,463	585	16,670	1,807	22,997
Seeds—									
Clover and grass	89,673	70,047	167,780	65,419	142,586	49,279	115,362	41,994	104,623
Flax or linseed	57,342	76,149	168,678	41,734	92,808	45,409	102,714	167,067	527,707
Rape	9,076	2,080	4,579	1,162	92,808	11,557	24,734	3,631	7,417

UNITED KINGDOM.

Total Quantities and Values of the Principal Articles of Foreign and Merchandise Exported, &c. *Concluded.*

Articles.	1906.		1907.		1908.		1909.		1910.	
	Quantity.	Value.	Quantity.	Value.	Quantity.	Value.	Quantity.	Value.	Quantity.	Value.
<i>Stocks Col.</i>		£		£		£		£		£
Unenumerated, for expressing oil therefrom.....	117,220	288,921	182,363	411,080	140,071	268,036	199,463	363,166	136,645	301,655
Unenumerated, other sorts.....		83,907		66,864		61,749		67,496		172,160
Shells of all kinds.....		184,526		519,114		433,716		412,111		554,110
<i>Silks.</i>										
Raw.....	92,124	59,469	80,645	57,747	12,898	25,698	41,216	27,553	39,782	23,362
Kinds, or hanks of silk, and waste.....	3,243	31,664	5,007	78,619	2,121	36,216	1,360	57,656	8,197	81,901
All other unmanufactured, N.E.S.....		42,190		38,519		32,512		39,435		41,542
Manufactures.....		1,094,657		1,490,066		1,427,974		1,565,249		1,618,710
<i>Skins and furs.—</i>										
Goats, undressed.....	11,728,663	1,575,766	11,139,294	1,255,639	8,822,550	898,397	13,388,101	1,371,835	8,856,788	916,307
Sheep.....	10,784,925	1,218,636	1,395,428	1,595,428		975,918		1,596,210		1,569,574
All other sorts.....	72,292,807	3,276,337	71,681,510	3,075,181	64,562,310	2,612,167	62,342,147	3,075,832	66,018,908	3,579,828
Manufactures of skins and furs (including rugs).....		295,576		277,006		241,840		317,886		277,811
<i>Spices :</i>										
Ginger.....	15,276	22,679	15,639	28,493	14,063	26,152	19,751	38,400	16,410	38,272
Pepper.....	7,660,224	171,757	5,607,654	124,633	4,834,222	83,462	6,060,288	90,012	5,256,011	102,851
Unenumerated.....	5,546,948	138,691	8,112,450	197,635	9,508,434	156,383	6,613,908	123,739	6,188,383	122,735
<i>Spirits :</i>										
Brandy.....	67,900	48,191	59,391	43,258	62,977	44,020	52,830	41,506	58,356	46,722
Rum.....	995,745	144,457	1,130,447	169,534	1,071,371	173,540	1,111,467	185,697	966,090	143,471
Other sorts.....	177,872	71,290	221,652	45,534	167,978	73,001	162,846	70,435	190,854	69,142
Sponges.....	260,549	71,119	305,389	79,428	268,585	65,682	304,865	73,705	278,280	70,522
Starch, farina, dextrine and potato flour.....	18,090	12,400	11,610	8,088	12,745	7,811	16,442	10,323	6,659	5,014
Stationery (other than paper).....		138,731		151,444		131,572		143,083		153,296
Stones, slabs and marble, rough, hewn or manufactured (other than works of art).....	8,230	49,874	9,135	49,451	7,542	48,272	8,607	53,658	14,985	77,104
Straw plaiting for hats and bonnets.....	4,936,512	390,536	4,215,634	320,571	3,832,496	298,512	4,807,255	368,080	3,582,527	321,168

SESSIONAL PAPER No. 10f

Cordage.....	{ Cwt. (U.S.)	{ £	7,147, 81,340	3,332, 112,078	10,047, 58,822	1,457, 129,260	8,700, 74,615	6,831, 83,691	17,037, 131,734	3,473, 160,709	5,361, 85,745	3,956, 81,273
Com. grain and meal.....	{ Cwt.	{ £	6,691,710	9,527,475	10,802,127	6,195,200	6,617,630	11,246,200	13,220,500	15,796,695	16,615,745	16,449,650
Wheat.....	{ Cwt.	{ £	2,216,019	3,191,024	3,737,368	2,229,791	2,414,613	4,020,592	5,272,001	7,604,262	7,604,262	7,059,650
	{ U.S.	{ £	40,466,360	43,312,561	24,197,895	7,051,600	6,539,100	22,554,400	19,946,100	25,768,400	15,501,100	10,918,900
	{ Cwt.	{ £	13,475,511	14,495,721	8,444,114	2,517,425	2,421,621	8,091,141	7,780,927	10,877,170	6,958,106	4,577,179
Barley.....	{ Cwt.	{ £	429,400	74,389	80,755	459,500	959,100	664,600	481,200	617,200	270,700	237,700
	{ U.S.	{ £	122,762	19,910	22,223	132,445	247,329	178,272	15,973	265,699	80,824	72,869
	{ Cwt.	{ £	2,630,010	2,958,553	2,529,771	3,737,200	2,654,000	9,929,000	2,751,400	1,834,400	2,723,400	2,112,200
	{ U.S.	{ £	872,691	818,804	518,804	1,220,287	778,037	852,343	921,991	733,614	1,077,415	789,988
Oats.....	{ Cwt.	{ £	1,151,000	560,958	569,482	659,700	1,472,965	1,205,200	1,440,700	19,300	130,400	950,800
	{ U.S.	{ £	317,188	183,636	158,346	181,388	187,916	3,895,047	476,316	6,480	14,335	277,818
	{ Cwt.	{ £	1,443,800	1,221,271	660,689	178,900	2,618,200	3,895,000	240,229	110,914
	{ U.S.	{ £	1,185,928	337,763	176,523	46,971	729,510	991,513	76,626	30,865
Peas.....	{ Cwt.	{ £	707,700	217,486	212,163	262,860	142,100	188,900	188,000	243,210	81,780	48,970
	{ U.S.	{ £	235,046	80,301	81,834	331,316	52,932	75,699	77,228	107,993	39,330	23,737
	{ Cwt.	{ £	440,100	248,757	178,629	53,263	23,156	57,662	14,700	80,120	60,883	16,182
	{ U.S.	{ £	153,481	99,245	63,959	29,380	13,836	23,415	20,274	38,668	26,735	11,061
Maize or Indian corn.....	{ Cwt.	{ £	2,685,600	194,993	3,387,331	1,872,700	2,740,800	2,122,200	2,218,300	138,500	111,100	787,900
	{ U.S.	{ £	476,224	29,563	847,686	472,397	747,386	533,085	612,040	44,851	34,771	219,526
	{ Cwt.	{ £	25,564,900	1,915,138	18,676,011	8,077,000	18,880,200	18,805,200	15,104,600	6,682,200	7,069,175	5,197,500
	{ U.S.	{ £	5,941,905	561,230	1,684,717	1,956,137	4,766,799	1,665,868	3,955,803	2,026,578	2,237,470	1,552,240
Rye.....	{ Cwt.	{ £	403,720	391,472	291,942	20,780	51,800	52,629	61,080	143,710	33,350
	{ U.S.	{ £	116,191	106,531	79,874	6,271	16,624	11,586	20,965	49,009	10,783
	{ Cwt.	{ £	315,200	160,195	106,739	62,180	62,110	249,580	183,630	356,130	136,190	20,500
	{ U.S.	{ £	81,160	46,371	106,808	19,284	18,080	69,107	62,311	129,691	59,288	10,605
Wheat meal or flour.....	{ Cwt.	{ £	1,358,100	1,913,213	2,637,617	2,045,767	961,300	1,467,000	1,430,420	1,529,122	2,059,400	2,783,704
	{ U.S.	{ £	628,611	869,953	1,253,250	1,014,124	484,147	711,248	730,486	847,764	1,188,434	1,566,236
	{ Cwt.	{ £	18,999,882	15,587,217	16,223,639	8,252,692	10,152,770	9,929,011	9,968,839	6,929,011	5,123,780	4,929,780
	{ U.S.	{ £	8,698,249	7,217,060	7,618,091	4,065,749	3,065,994	4,304,129	4,932,286	5,442,612	3,988,223	2,885,602
Ornamental and rolled oats.....	{ Cwt.	{ £	92,200	62,083	262,110	447,682	314,556	371,865	383,884	281,333	339,262	523,043
	{ U.S.	{ £	45,265	34,111	189,000	315,339	262,841	267,099	230,491	211,792	217,269	363,363
	{ Cwt.	{ £	740,970	542,438	437,635	191,743	195,746	251,865	246,768	198,355	273,636	226,836
	{ U.S.	{ £	497,335	447,801	343,690	136,200	195,746	224,522	215,522	192,638	206,440	206,589
Cotton: Raw.....	{ Cwt.	{ £	10,550	390	9,570	1,420	1,420	3,564	2,254	1,199
	{ U.S.	{ £	23,638	970	22,500	2,920	2,920	10,256	6,965	10,045
	{ Cwt.	{ £	13,221,363	12,177,136	12,153,919	13,310,446	15,483,392	13,289,784	15,673,869	11,183,064	11,647,186	13,126,150
	{ U.S.	{ £	32,355,712	29,283,929	32,345,746	40,197,242	38,442,577	38,674,829	47,064,916	39,392,208	41,171,869	48,743,678
Manufactures of all sorts.....	{ Cwt.	{ £	5,064	7,791	12,469	5,075	3,800	2,568	2,400	4,963	3,485	2,565
	{ U.S.	{ £	332,145	265,808	191,326	138,174	242,919	236,536	216,929	229,486	212,381	246,605

UNITED KINGDOM.

STATEMENT of the Quantities and Values of the Principal Articles of Merchandise Imported into the United Kingdom from Canada and the United States, &c.—Continued.

Abbreviations: C., Canada; U. S., United States.

ARTICLES.	QUANTITIES AND VALUES.										
	1901.	1902.	1903.	1904.	1905.	1906.	1907.	1908.	1909.	1910.	
Dyestuffs and substances used in tanning:											
Extracts.....	17,557 65,899	18,565 63,511	16,330 75,519	14,060 59,444	11,755 49,525	16,980 58,614	12,369 56,244	17,442 49,256	22,948 53,410	17,745 46,827	
{ C..... } Grsds.	704,033	517,822	557,080	317,722	242,654	294,733	112,186	50,393	3,983	1,860	
{ U. S. } Grsds.	255,956	299,316	218,571	129,631	107,847	92,925	51,423	21,838	2,182	1,097	
{ C..... } Grsds.	312,788	169,372	161,116	25,130	32,372	68,683	27,615	6,737	1,195	2	
{ U. S. } Grsds.	423,643	67,534	61,581	4,548	11,645	30,183	13,065	3,161	597	4	
{ C..... } Cwt.	230,167	424,561	263,136	204,499	247,763	465,329	261,567	242,962	219,060	333,023	
{ U. S. } Cwt.	690,454	467,433	796,477	714,687	833,880	1,229,055	797,834	899,628	758,341	1,118,644	
{ C..... } Cwt.	436,937	606,422	325,968	382,032	487,054	547,369	233,360	412,432	571,083	1,024,358	
{ U. S. } Cwt.	836,177	1,101,322	572,770	875,702	918,587	851,040	833,985	693,116	480,077	532,788	
{ C..... } Cwt.	474,712	918,666	1,545,455	1,268,469	1,279,147	1,026,557	1,632,319	1,514,579	1,635,853	1,106,310	
{ U. S. } Cwt.	305,553	569,891	879,389	722,764	722,764	595,564	946,709	838,283	960,156	651,292	
{ C..... } Cwt.	726,396	1,478,730	2,381,619	1,850,037	1,601,120	1,380,083	1,369,515	1,135,385	682,144	1,314,661	
{ U. S. } Cwt.	487,884	1,004,800	1,429,132	982,613	918,587	851,040	833,985	693,116	480,077	532,788	
{ C..... } Tons	40,842	98,652	51,804	51,392	55,955	63,215	18,040	21,692	43,601	74,410	
{ U. S. } Tons	165,904	352,836	168,139	169,005	132,539	220,252	71,162	82,906	168,198	292,788	
{ C..... } Tons	83,604	121,777	20,525	18,666	15,625	24,650	1,970	2,298	7,329	11,964	
{ U. S. } Tons	338,640	478,167	77,984	71,818	50,869	81,966	7,834	7,719	30,318	46,191	
{ C..... } Cwt.	289	265	3,405	1,175	1,149	1,255	3,652	32,392	1,154	10,088	
{ U. S. } Cwt.	874	908	7,716	22,898	2,511	3,616	10,790	62,346	3,223	26,326	
{ C..... } Cwt.	4,845	4,623	24,328	62,289	6,586	3,700	8,073	13,132	8,381	17,506	
{ U. S. } Cwt.	3,615	13,033	50,921	136,482	13,486	3,479	22,344	25,895	22,210	43,816	
{ C..... } Cwt.	1,200	5,520	6,310	6,545	1,028	5,993	9,553	13,637	10,069	86,939	
{ U. S. } Cwt.	289,472	360,793	391,751	1,081,870	191,160	484,994	488,189	487,490	265,647	418,123	

SESSIONAL PAPER No. 10f

Implements and tools.....	C..... (U. S....)	8,946	3,513	10,244	7,463	9,502	10,211	6,193	16,406
		509,131	453,108	227,918	207,257	263,884	175,087	198,968	228,876
Iron and steel.....	C..... (U. S....)	22,611	86,834	87,684	58,220	66,589	6,794	38,606	24,640
		573,081	1,830,674	1,367,371	1,682,479	1,061,134	1,106,284	915,325	640,091
Lead.....	C..... (U. S....)	127,913	139,751	88,489	67,273	41,600	38,862	32,484	38,304
		257,085	255,887	160,927	144,271	93,475	88,849	94,425	116,552
Leather.....	C..... (U. S....)	1,842,034	1,669,996	1,969,653	1,969,660	1,963,961	1,924,881	1,703,578	1,343,257
		3,775,638	3,011,840	3,500,709	4,186,371	4,330,291	4,258,051	4,694,353	4,201,013
Machinery and mill work and parts thereof:	C..... (U. S....)	3,357,424	5,742,240	8,363,336	6,916,336	6,341,552	7,014,224	7,014,224	6,806,048
		133,658	180,374	379,998	343,428	300,672	368,165	363,481	377,191
Sewing.....	C..... (U. S....)	69,431,120	69,158,066	57,188,432	63,306,880	52,379,824	61,856,632	57,883,616	63,069,888
		3,356,508	3,330,281	2,940,363	3,766,537	3,302,737	3,468,820	3,829,382	4,057,282
Other.....	C..... (U. S....)	147,510	298,845	192,022	457,624	362,422	106,817	150,312	137,395
		67,960	86,834	87,584	86,907	113,071	108,308	97,827	92,843
Manure; Phosphate of lime and rock.	C..... (U. S....)	109,700	119,274	134,185	150,164	152,416	165,866	136,736	148,471
		197,084	220,920	246,289	286,458	319,789	370,115	288,239	288,591
Meats (except poultry and game):—	C..... (U. S....)	398,637	829,883	1,066,141	883,102	873,340	687,759	443,386	411,935
		921,569	1,895,159	2,479,809	2,337,761	2,414,636	1,827,636	1,364,357	1,449,637
Butter.....	C..... (U. S....)	4,244,329	2,806,168	2,890,867	3,084,139	2,589,817	2,858,312	2,189,653	1,306,921
		8,255,851	6,203,009	6,100,973	7,657,312	6,790,730	6,726,084	6,057,473	4,153,263
Eggs, fresh.....	C..... (U. S....)	19,661	5,351	1,979	3,102	3,042	3,188	13,586	8,672
		40,563	8,944	3,040	6,199	4,617	4,685	22,944	14,748
Eggs, salted.....	C..... (U. S....)	3,180,291	2,336,836	2,245,438	2,431,357	2,454,157	1,446,994	856,216	177,147
		6,761,587	5,130,286	4,840,313	5,243,137	5,236,361	3,293,184	1,949,336	1,070,269
Hams.....	C..... (U. S....)	7,817	4,821	4,963	4,837	4,517	4,537	587	808
		12,217	8,844	8,249	8,021	6,396	7,406	1,224	1,717
Lard.....	C..... (U. S....)	192,000	135,280	135,893	154,335	129,265	163,135	104,741	79,822
		246,927	173,098	191,280	207,294	190,263	200,070	188,775	162,210
Tallow.....	C..... (U. S....)	125,867	196,732	87,333	45,658	50,503	52,657	53,393	37,621
		304,822	420,319	291,986	118,436	142,528	138,472	154,222	138,252
Wool, raw.....	C..... (U. S....)	1,730,536	1,042,659	1,227,789	1,254,616	1,078,488	1,169,601	1,073,569	665,475
		1,209,816	2,602,654	2,997,024	3,364,971	3,687,893	2,952,960	2,952,960	2,929,526

UNITED KINGDOM.

STATEMENT of the Quantities and Values of the Principal Articles of Merchandise Imported into the United Kingdom from Canada and the United States, &c.—Continued.

Abbreviations: C., Canada; U.S., United States.

QUANTITIES AND VALUES.

ARTICLES.

ARTICLES.	1901.		1902.		1903.		1904.		1905.		1906.		1907.		1908.		1909.		1910.	
	{ C. U. S. {	{ Cwt. £	{ Cwt. £	{ Cwt. £	{ Cwt. £	{ Cwt. £	{ Cwt. £	{ Cwt. £	{ Cwt. £	{ Cwt. £	{ Cwt. £	{ Cwt. £	{ Cwt. £	{ Cwt. £	{ Cwt. £	{ Cwt. £	{ Cwt. £	{ Cwt. £	{ Cwt. £	{ Cwt. £
Meads <i>Con.</i>																				
Mutton, fresh	{ C. U. S. {	{ Cwt. £	{ Cwt. £	34,800 60,064	41,863 79,540	4,148 8,346	6,283 11,901	2,670 5,271	5,403 9,947	3,881 7,237	318 629	505 838								
Pork, fresh	{ C. U. S. {	{ Cwt. £	{ Cwt. £	4,991 2,039 348,335 762,493	856 1,700 132,695 319,654	634 7,558 119,259 262,450	259 546 139,760 303,291	966 2,092 123,016 273,851	1,070 2,645 90,439 231,918	511 1,220 143,857 309,847			1,041 2,880							
Pork, salted	{ C. U. S. {	{ Cwt. £	{ Cwt. £	14,849 22,700 137,680 297,836	13,928 22,910 90,849 158,318	14,353 20,373 76,377 119,423	5,450 6,659 78,311 129,629	4,452 7,057 73,190 129,737	7,508 12,544 81,069 147,149	3,516 5,536 81,119 139,178	189 631 38,866 101,645									
Unenumerated, salted or fresh	{ C. U. S. {	{ Cwt. £	{ Cwt. £	5,082 7,651 174,830 275,913	5,659 10,520 179,212 283,766	14,050 16,436 132,539 210,624	5,011 6,256 171,476 265,452	4,129 5,400 191,441 291,872	7,076 10,278 183,819 262,997	14,953 20,371 154,985 232,772	8,705 11,600 142,178 248,254	6,540 8,654 115,784 224,663								
Preserved, otherwise than by salting	{ C. U. S. {	{ Cwt. £	{ Cwt. £	28,513 74,350 499,618 1,294,304	47,077 145,822 412,138 1,196,588	37,239 111,320 398,021 1,140,067	28,499 78,562 466,771 1,227,872	11,770 30,867 262,163 790,728	5,034 17,783 148,070 560,637	6,595 23,448 211,829 734,063	5,350 25,389 173,459 675,915	6,013 15,302 123,150 575,651								
Metals and ores:—	{ C. U. S. {	{ Tons £	{ Tons £	614 19,353 20,869 635,898	1,024 39,180 4,900 151,761	982 39,050 5,637 178,123	2,311 65,352 350 9,856	2,854 106,978 257 9,718	3,680 114,391 627 22,459	2,950 88,134 589 17,515	3,995 117,991 236 4,525	6,051 181,985 433 11,239								

UNITED KINGDOM.
 STATEMENT of the Quantities and Values of Merchandise Imported into the United Kingdom from
 Canada and the United States, &c. — *Continued.*

Abbreviations: C., Canada; U.S., United States.

ARTICLES.	QUANTITIES AND VALUES.									
	1901.	1902.	1903.	1904.	1905.	1906.	1907.	1908.	1909.	1910.
Paper making materials: Pulp of wood	(C.) Tons 70,110 (U.S.) £ 312,356	(C.) Tons 83,771 (U.S.) £ 251,370	(C.) Tons 72,973 (U.S.) £ 168,206	(C.) Tons 63,261 (U.S.) £ 111,215	(C.) Tons 83,201 (U.S.) £ 205,987	(C.) Tons 88,111 (U.S.) £ 212,557	(C.) Tons 61,518 (U.S.) £ 168,793	(C.) Tons 98,791 (U.S.) £ 286,155	(C.) Tons 108,336 (U.S.) £ 281,172	(C.) Tons 161,779 (U.S.) £ 161,779
Paraffine wax	(C.) Cwt. 5,061 (U.S.) £ 796,867	(C.) Cwt. 15,229 (U.S.) £ 917,311	(C.) Cwt. 11,112 (U.S.) £ 1,029,479	(C.) Cwt. 2,180 (U.S.) £ 905,072	(C.) Cwt. 5,885 (U.S.) £ 370,506	(C.) Cwt. 6,564 (U.S.) £ 1,020,880	(C.) Cwt. 9,403 (U.S.) £ 1,113,627	(C.) Cwt. 8,114 (U.S.) £ 911,748	(C.) Cwt. 6,891 (U.S.) £ 952,838	(C.) Cwt. 22 (U.S.) £ 874,763
Poultry and game, alive or dead	(C.) £ 10,452 (U.S.) £ 265,878	(C.) £ 12,158 (U.S.) £ 212,019	(C.) £ 13,200 (U.S.) £ 232,067	(C.) £ 11,102 (U.S.) £ 220,411	(C.) £ 12,266 (U.S.) £ 171,760	(C.) £ 12,628 (U.S.) £ 211,573	(C.) £ 20,173 (U.S.) £ 203,591	(C.) £ 9,161 (U.S.) £ 151,299	(C.) £ 2,803 (U.S.) £ 149,575	(C.) £ 5,362 (U.S.) £ 88,223
Seeds:	(C.) Cwt. 1,338	(C.) Cwt. 1,555	(C.) Cwt. 788	(C.) Cwt. 1,605	(C.) Cwt. 9,681	(C.) Cwt. 9,113	(C.) Cwt. 8,860	(C.) Cwt. 11,630	(C.) Cwt. 6,797	(C.) Cwt. 8,051
Clover and grass	(C.) £ 4,311 (U.S.) £ 70,633	(C.) £ 3,961 (U.S.) £ 115,722	(C.) £ 1,886 (U.S.) £ 168,276	(C.) £ 11,332 (U.S.) £ 111,869	(C.) £ 91,683 (U.S.) £ 91,751	(C.) £ 26,123 (U.S.) £ 81,141	(C.) £ 26,151 (U.S.) £ 86,903	(C.) £ 33,521 (U.S.) £ 98,166	(C.) £ 26,356 (U.S.) £ 87,827	(C.) £ 24,296 (U.S.) £ 53,024
Flax or linseed	(C.) Qrs. 11,537 (U.S.) £ 53,808	(C.) Qrs. 22,164 (U.S.) £ 119,258	(C.) Qrs. 3,339 (U.S.) £ 59,439	(C.) Qrs. (U.S.) £ 1,320	(C.) Qrs. (U.S.) £ 35,680	(C.) Qrs. 1,761 (U.S.) £ 251,889	(C.) Qrs. 1,761 (U.S.) £ 137,619	(C.) Qrs. 17,199 (U.S.) £ 154,486	(C.) Qrs. 67,764 (U.S.) £ 86,558	(C.) Qrs. 29,214 (U.S.) £ 53,928
Skins and furs	(C.) £ 300,602 (U.S.) £ 618,555	(C.) £ 433,645 (U.S.) £ 716,589	(C.) £ 358,181 (U.S.) £ 904,187	(C.) £ 304,461 (U.S.) £ 665,326	(C.) £ 503,111 (U.S.) £ 929,723	(C.) £ 463,111 (U.S.) £ 1,111,849	(C.) £ 301,383 (U.S.) £ 843,978	(C.) £ 312,806 (U.S.) £ 950,249	(C.) £ 314,639 (U.S.) £ 1,149,181	(C.) £ 542,295 (U.S.) £ 1,505,460
Vegetables, raw	(C.) £ 1,082	(C.) £	(C.) £ 1,152	(C.) £ 392	(C.) £ 7,242	(C.) £	(C.) £	(C.) £ 5,411	(C.) £ 26,613	(C.) £ 270
Wood and timber:	(C.) Loads 90,042	(C.) Loads 78,887	(C.) Loads 65,559	(C.) Loads 51,798	(C.) Loads 50,552	(C.) Loads 73,374	(C.) Loads 44,970	(C.) Loads 38,614	(C.) Loads 34,672	(C.) Loads 33,147
Hewn	(C.) £ 163,457	(C.) £ 180,742	(C.) £ 191,995	(C.) £ 172,555	(C.) £ 148,232	(C.) £ 166,659	(C.) £ 181,454	(C.) £ 189,800	(C.) £ 151,677	(C.) £ 161,709
	(U.S.) £ 799,980	(U.S.) £ 922,102	(U.S.) £ 1,024,063	(U.S.) £ 914,071	(U.S.) £ 735,716	(U.S.) £ 873,906	(U.S.) £ 1,007,134	(U.S.) £ 1,066,062	(U.S.) £ 820,421	(U.S.) £ 907,148

SESSIONAL PAPER No. 10f

Sawn and split.....	(C.....)	1,517,234	1,639,668	1,508,172	1,280,602	1,715,169	1,430,306	1,124,515	493,920	1,650,106	1,105,595
	(U.S.....)	4,029,223	4,385,261	4,298,886	3,497,456	3,307,218	4,218,612	3,318,822	2,884,622	3,651,227	3,257,588
Staves.....	(C.....)	614,415	593,478	790,257	580,701	484,619	507,107	548,157	415,151	498,067	412,811
	(U.S.....)	1,987,143	1,899,094	2,308,264	1,927,891	1,692,859	2,017,352	2,296,886	1,671,833	1,826,374	1,627,428
Furniture woods and hardwoods.....	(C.....)	4,758	1,821	1,858	4,553	2,132	1,982	2,563	1,832	841	310
	(U.S.....)	22,253	8,279	9,470	16,518	9,406	9,512	13,026	10,013	5,308	6,120
House frames, furniture fittings, joiners work and woodware.....	(C.....)	36,567	32,355	25,014	18,671	21,826	27,276	21,805	24,395	19,272	22,170
	(U.S.....)	221,638	217,848	106,160	124,925	143,322	191,847	155,100	186,065	142,142	171,053
Parcel post.....	(C.....)	4,558	5,112	6,472	8,437	9,473	8,513	8,715	9,200	11,433	10,911
	(U.S.....)	27,745	35,317	44,155	50,952	56,181	48,869	41,668	54,428	68,559	62,757
Total value of principal and other articles.....	(C.....)	122,905	99,769	108,446	86,512	87,571	92,870	120,168	109,803	102,850	107,916
	(U.S.....)	865,917	790,559	818,112	638,035	629,503	616,198	867,124	789,108	670,392	682,991
Total value of principal and other articles.....	(C.....)	30,151	40,993	61,092	51,186	123,509	122,150	105,982	81,912	122,148	123,855
	(U.S.....)	475,687	386,597	411,225	393,625	679,447	751,588	696,046	743,639	759,286	849,902
Parcel post.....	(C.....)	30,554	37,402	41,079	55,325	64,312	82,069	98,798	114,263	114,263	126,163
	(U.S.....)	26,548	57,325	35,469	59,735	59,974	72,265	89,250	101,691	96,957	91,333
Total value of principal and other articles.....	(C.....)	19,854,585	22,964,537	26,669,855	22,621,164	24,485,632	28,035,096	25,406,836	24,463,488	25,222,965	26,634,886
	(U.S.....)	141,015,465	126,461,691	122,112,652	119,227,802	114,669,797	131,054,366	134,346,708	123,900,831	118,353,803	117,607,435

UNITED KINGDOM.

STATEMENT of the Quantities and Values of the Principal Articles of Merchandise (Produce and Manufacture of the United Kingdom) Exported from the United Kingdom to Canada and the United States, respectively, during the Years ended December 31, 1901 to 1910, inclusive.

Abbreviations: C., Canada; U. S., United States.

ARTICLES.	QUANTITIES AND VALUES.									
	1901.	1902.	1903.	1904.	1905.	1906.	1907.	1908.	1909.	1910.
Alkali (soda compounds).....	{ C £	263,294	278,013	292,956	271,471	330,653	375,850	310,531	426,643	547,313
	{ U. S. { Cwt.	71,713	78,791	84,173	78,791	107,583	107,365	72,901	98,808	111,269
	{ U. S. { £	403,902	337,769	301,122	331,239	161,536	171,293	105,606	129,301	216,296
	{ U. S. { £	103,712	109,425	93,612	99,782	62,106	101,663	58,313	58,313	72,910
Animals, living.....	{ C No.	139	215	370	545	1,625	1,630	676	1,819	1,988
	{ U. S. { Cwt.	11,537	23,136	34,065	41,878	97,208	97,145	41,593	108,607	137,617
	{ U. S. { £	574	853	762	504	971	993	1,016	819	851
	{ U. S. { £	70,383	94,403	87,444	60,696	53,222	65,001	49,836	87,851	66,116
Bulls, oxen, cows and calves.....	{ C No.	402	574	237	77	161	274	156	223	212
	{ U. S. { £	16,462	24,048	7,901	2,625	6,044	7,961	4,885	5,418	7,361
	{ U. S. { £	27,252	41,298	17,282	13,743	8,069	28,111	19,226	8,106	56,496
	{ C £	567	155	117	359	1,135	2,716	1,803	3,475	3,811
	{ U. S. { £	3,831	2,370	390	2,910	7,253	16,191	8,927	22,155	20,609
Apparel, haberdashery and millinery.....	{ C £	106,501	528,387	716,910	601,755	503,305	647,028	430,918	492,160	695,148
	{ U. S. { £	96,870	162,428	157,612	85,950	90,833	86,858	73,171	112,229	167,857
Arms, ammunition and military stores.....	{ C £	108,769	80,322	87,151	126,090	146,255	258,436	192,361	147,837	201,121
	{ U. S. { £	39,884	32,309	33,325	29,441	93,194	41,149	79,854	159,977	43,533
	{ C Bbls.	3,908	3,588	4,429	4,733	5,836	9,470	6,829	8,243	12,837
	{ U. S. { £	16,938	15,791	19,659	22,348	28,180	36,631	27,015	32,215	52,549
	{ U. S. { £	43,882	42,940	44,796	45,501	56,355	77,426	61,173	72,226	69,688
	{ U. S. { £	201,423	206,324	211,373	221,159	240,842	301,860	233,513	269,978	257,740
Beer and ale.....	{ C Cwt.	24,400	14,900	46,586	26,261	38,314	45,225	40,066	61,296	84,273
	{ U. S. { £	8,523	4,703	11,461	5,882	8,413	11,390	8,348	12,493	16,501
Bleaching materials.....	{ C Cwt.	726,200	649,709	790,654	548,320	697,361	775,978	488,131	572,360	625,674
	{ U. S. { £	243,917	199,928	138,711	105,620	133,613	157,458	99,522	115,861	123,273

* Includes 'All other animals' except 'Horses.'

SESSIONAL PAPER No. 10f

Books, printed.....	{ Cwt. (U.S.)	8,912 67,298 43,933 341,908	9,623 73,536 43,168 374,689	12,348 93,273 41,198 341,247	13,499 99,176 42,417 351,826	16,155 109,870 46,150 430,371	17,701 118,397 49,151 449,151	23,674 141,658 46,150 453,098	23,541 137,133 41,198 369,462	29,390 168,626 44,126 440,355	29,728 177,743 50,614 465,308
Countertops, manufactures of.....	{ Cwt. (U.S.)	25,101 50,867	28,997 44,796	35,443 61,000	43,260 57,334	44,296 55,765	45,051 45,788	51,166 63,946	35,146 49,027	50,472 47,635	61,161 42,410
Carrriages, viz:	{ Cwt. (U.S.)	1,400 1,787	439 1,970	1,360 1,675	1,127 1,248
Cycles and parts thereof.....	{ Cwt. (U.S.)	17,657 34,659	8,642 15,288	29,194 50,277	16,561 29,249	28,302 47,966	48,336 73,731	41,875 73,515	27,141 41,254	13,946 20,787	20,211 28,983
Cement.....	{ Tons (U.S.)	8,102 17,529	16,804 31,811	21,235 38,085	5,073 12,210	113,888 22,680	113,888 165,692	101,133 171,658	11,074 29,468	9,626 16,850	5,880 11,009
Chemical products and preparations, unenumerated, including dye-stuffs and sulphate of copper.....	{ Cwt. (U.S.)	123,250 178,556	126,081 483,113	132,599 530,728	162,414 429,390	151,618 416,842	214,653 467,352	222,601 602,263	196,189 462,118	218,219 544,893	243,269 685,413
Clay, unmanufactured.....	{ Tons (U.S.)	6,774 8,281	11,075 13,659	11,265 13,514	14,516 19,633	12,535 15,017	11,572 17,714	17,981 22,865	20,270 24,621	21,042 27,798	25,832 32,963
Coal, coke and manufactured fuel.....	{ Tons (U.S.)	108,708 59,903	105,621 880,467	100,408 1,179,263	61,297 139,683	51,733 100,400	37,950 76,421	44,460 88,730	31,902 31,902	47,478 48,188	28,875 36,559
Coal products (except dyes).....	{ Cwt. (U.S.)	9,297 101,578	10,296 128,421	14,315 125,167	10,280 152,263	8,312 291,491	12,460 251,744	18,178 337,135	16,934 385,007	18,371 408,704	19,871 466,845
Cordage and twine.....	{ Cwt. (U.S.)	8,606 22,814	9,591 25,067	13,970 35,069	14,483 34,607	16,045 39,812	27,389 66,804	27,790 79,646	13,802 37,521	18,733 43,713	18,844 48,935
Cotton yarn.....	{ Lbs. (U.S.)	1,169,700 64,483	1,575,800 86,916	1,843,200 192,189	1,129,100 70,635	908,160 50,113	1,029,900 73,746	1,741,000 133,255	1,011,900 77,365	1,535,900 104,182	2,794,900 241,563
Cottons, entered by the yard.....	{ Yds. (U.S.)	36,294,300 633,022	48,347,400 802,892	47,438,500 819,455	49,903,300 883,896	45,248,400 841,411	55,156,800 1,013,188	91,659,100 1,565,713	57,474,900 1,022,302	79,937,500 1,394,294	94,281,900 1,683,698
Cottons, entered at value.....	{ Cwt. (U.S.)	2,978,000 274,018	4,235,200 1,900,488	4,347,200 2,049,021	3,979,800 1,567,811	3,291,000 376,366	5,232,000 505,837	7,472,000 843,891	4,299,700 478,079	7,149,200 719,667	5,828,000 691,772
Cottons, entered at value.....	{ Cwt. (U.S.)	478,477 1,234,198	597,012 1,351,152	646,009 1,319,550	625,152 1,132,965	648,318 1,182,828	721,702 1,565,229	907,565 1,650,258	599,675 1,220,833	732,429 1,400,049	798,867 1,103,416

UNITED KINGDOM.

STATEMENT of the Quantities and Values of the Principal Articles of Merchandise (Produce and Manufacture of the United Kingdom) Exported from the United Kingdom into Canada and the United States, &c.—Continued.

Abbreviations: C., Canada; U.S., United States.

ARTICLES.	QUANTITIES AND VALUES									
	1901.	1902.	1903.	1904.	1905.	1906.	1907.	1908.	1909.	1910.
Earthenware and chinaware.....	£ 152,610	£ 152,126	£ 214,588	£ 204,113	£ 189,088	£ 251,519	£ 305,360	£ 261,584	£ 274,315	£ 360,041
	U.S.....	£ 512,364	£ 498,338	£ 583,864	£ 555,549	£ 508,053	£ 614,164	£ 465,224	£ 481,525	£ 508,486
Fish of all sorts.....	£ 3,481	£ 5,174	£ 4,802	£ 6,315	£ 8,357	£ 11,179	£ 13,554	£ 15,496	£ 25,425	£ 31,770
	U.S.....	£ 144,928	£ 202,062	£ 297,164	£ 333,387	£ 365,234	£ 333,732	£ 449,152	£ 424,883	£ 488,363
Flax and hemp, dressed or undressed.	(Cwt.) £ 1,612	(Cwt.) £ 1,230	(Cwt.) £ 1,976	(Cwt.) £ 603	(Cwt.) £ 630	(Cwt.) £ 67	(Cwt.) £ 3	(Cwt.) £ 34	(Cwt.) £ 233	(Cwt.) £ 650
	(U.S.....) £ 8,514	(U.S.....) £ 5,337	(U.S.....) £ 8,315	(U.S.....) £ 2,038	(U.S.....) £ 2,333	(U.S.....) £ 254	(U.S.....) £ 17	(U.S.....) £ 107	(U.S.....) £ 938	(U.S.....) £ 2,324
Glass manufactures.....	£ 24,825	£ 36,621	£ 25,455	£ 40,126	£ 20,330	£ 22,114	£ 40,400	£ 53,009	£ 42,951	£ 62,640
	U.S.....	£ 111,935	£ 153,595	£ 98,869	£ 157,624	£ 83,781	£ 92,307	£ 166,796	£ 194,608	£ 219,099
Hardware and cutlery, enumerated	£ 100,586	£ 119,214	£ 129,293	£ 118,010	£ 150,178	£ 236,669	£ 229,489	£ 196,329	£ 256,068	£ 284,299
	U.S.....	£ 147,939	£ 141,184	£ 141,184	£ 144,031	£ 136,985	£ 181,755	£ 133,249	£ 172,751	£ 176,327
Hats of all sorts.....	£ 72,547	£ 93,468	£ 118,693	£ 127,358	£ 129,643	£ 144,553	£ 164,409	£ 112,016	£ 153,114	£ 202,326
	U.S.....	£ 121,834	£ 119,009	£ 133,337	£ 111,844	£ 111,525	£ 128,506	£ 84,770	£ 101,566	£ 96,733
Hides, raw.....	£ 155,836	£ 141,913	£ 109,719	£ 139,421	£ 142,480	£ 149,330	£ 216,358	£ 197,304	£ 221,228	£ 202,088
	U.S.....	£ 136,980	£ 130,804	£ 119,434	£ 153,717	£ 171,822	£ 190,183	£ 260,893	£ 241,126	£ 261,288
Implements and tools.....	£ 5,374	£ 12,837	£ 9,801	£ 7,613	£ 6,116	£ 8,499	£ 14,354	£ 18,276	£ 43,340	£ 42,140
	U.S.....	£ 10,916	£ 19,902	£ 29,367	£ 4,874	£ 15,256	£ 19,739	£ 29,175	£ 38,384	£ 81,511
Iron and steel.....	£ 54,055	£ 26,760	£ 26,760	£ 27,038	£ 51,597	£ 57,461	£ 29,184	£ 31,549	£ 46,593	£ 26,616
	U.S.....	£ 134,080	£ 66,515	£ 66,515	£ 72,433	£ 139,151	£ 181,202	£ 92,076	£ 89,119	£ 160,575
Lumber.....	£ 46,515	£ 30,672	£ 25,326	£ 25,326	£ 80,246	£ 102,321	£ 46,622	£ 104,759	£ 136,111	£ 58,945
	U.S.....	£ 99,969	£ 72,282	£ 64,728	£ 213,239	£ 290,593	£ 137,567	£ 256,198	£ 411,938	£ 185,746
Wool.....	£ 18,333	£ 23,311	£ 29,232	£ 21,692	£ 21,159	£ 34,183	£ 47,980	£ 25,613	£ 41,875	£ 62,340
	U.S.....	£ 30,280	£ 32,235	£ 39,569	£ 37,073	£ 35,513	£ 46,957	£ 22,712	£ 28,421	£ 35,822

SESSIONAL PAPER No. 10f

Date manufactures: Piece goods	(C.....) £	15,589,700	18,190,200	22,323,300	21,371,600	20,118,000	17,056,700	18,278,800	18,173,200	27,967,500	23,412,700
	(U.S.....) £	157,573	183,397	219,533	200,973	206,482	230,496	257,914	204,654	284,603	253,500
	(C.....) £	121,673,700	119,430,100	107,178,200	104,317,400	97,720,700	102,063,700	86,749,100	70,872,800	91,337,300	83,746,300
	(U.S.....) £	1,123,731	1,073,069	1,002,621	978,097	1,101,601	1,436,089	1,361,975	856,296	1,065,502	974,782
Leather, wrought and unwrought	(C.....) £	41,331	65,359	88,101	101,448	117,946	206,467	293,315	148,972	240,123	327,469
	(U.S.....) £	191,999	236,475	284,865	268,666	336,028	362,465	391,571	292,511	445,977	522,132
Linen, entered by the yard	(C.....) £	9,265,500	10,401,300	9,027,800	10,991,500	11,118,000	12,394,400	13,373,000	8,872,400	15,193,500	15,100,000
	(U.S.....) £	176,735	194,147	193,677	222,413	231,375	278,188	313,284	193,968	308,883	328,494
	(C.....) £	88,839,000	97,439,700	84,831,600	83,369,200	103,069,800	110,987,700	107,201,000	83,398,300	110,050,500	126,975,200
	(U.S.....) £	2,029,973	2,282,135	2,193,884	2,166,672	2,534,851	2,873,779	2,979,488	2,124,544	3,336,338	3,228,234
Linen, entered at value	(C.....) £	86,786	103,983	115,476	106,069	113,210	126,402	161,468	145,511	209,203	278,091
	(U.S.....) £	608,121	617,394	652,391	672,379	692,193	846,023	897,336	681,762	866,699	992,936
Machinery and mill work	(C.....) £	130,471	131,943	371,001	158,864	182,035	216,194	326,477	330,178	334,376	534,723
	(U.S.....) £	565,277	690,139	671,135	519,703	762,682	766,336	754,858	512,211	954,782	1,363,969
Medicines, drugs and medicinal preparations	(C.....) £	52,957	46,631	54,390	61,050	60,093	75,818	82,824	65,779	79,678	83,044
	(U.S.....) £	47,067	48,169	51,333	38,800	42,011	51,317	78,342	52,951	55,175	81,010
Metals:—	(Tons.)	136,274	266,817	289,568	154,843	197,482	236,212	319,947	164,978	254,710	332,128
	(C.....) £	1,067,428	1,874,506	1,987,885	1,155,787	1,513,333	1,857,670	2,481,168	1,127,848	1,898,086	2,493,717
	(U.S.....) £	150,943	672,730	423,561	146,288	292,879	410,134	334,211	149,732	242,553	292,692
	(C.....) £	1,948,415	3,772,928	2,818,868	1,715,751	2,308,975	3,418,624	4,149,918	1,357,044	2,572,901	3,177,908
Iron, wrought and unwrought	(C.....) Cwt.	9,100	8,100	9,880	5,200	3,300	4,290	10,790	3,280	5,310	5,710
	(U.S.....) Cwt.	33,032	30,194	35,002	18,613	13,377	20,001	60,416	13,572	20,865	29,680
	(C.....) £	30,176	27,500	22,880	3,540	25,240	5,720	59,660	3,580	6,490	3,100
	(U.S.....) £	101,828	72,914	68,001	94,461	94,461	29,087	308,229	11,687	11,381	11,381
Lead, pig, sheet, piping and other manufactures	(Tons.)	2,323	1,863	2,306	3,206	4,297	1,840	5,043	3,355	4,388	7,672
	(C.....) £	31,574	26,216	30,814	41,378	62,273	90,152	106,073	62,932	69,169	112,289
	(U.S.....) £	565	103	449	363	1,171	4,529	2,209	760	1,218	2,527
	(C.....) £	7,453	1,134	5,308	4,500	16,911	91,377	59,921	10,162	16,796	35,363
Tin, unwrought	(Cwt.)	1,370	6,680	4,900	6,040	8,520	10,060	11,800	13,920	17,300	17,740
	(U.S.....) £	27,033	40,451	31,461	38,046	50,270	90,143	106,583	92,072	114,195	133,762
	(C.....) £	2,054	2,580	1,360	2,460	25,760	42,780	33,920	29,460	50,560	83,640
	(U.S.....) £	12,731	15,339	8,738	13,601	172,005	383,223	317,300	199,344	335,689	636,118
Unenumerated and manufactures thereof	(C.....) £	20,687	22,071	19,633	19,915	20,328	38,563	40,828	29,312	47,759	51,365
	(U.S.....) £	77,619	63,719	77,275	56,331	127,656	137,971	128,085	61,489	210,897	307,534
Oil Seed	(Tons.)	3,255	2,328	1,662	4,807	8,165	2,221	1,311	502	602	2,086
	(C.....) £	87,997	67,857	37,337	81,997	136,374	45,486	31,303	11,873	14,768	72,378
	(U.S.....) £	1,521	2,238	1,539	1,945	2,517	2,836	3,084	6,264	24,112	24,112
	(C.....) £	42,142	59,051	36,458	41,778	54,064	75,075	94,262	105,036	161,479	721,927

UNITED KINGDOM.

STATEMENT of the Quantities and Values of the Principal Articles of Merchandise (Produce and Manufacture of the United Kingdom) Exported from the United Kingdom to Canada and the United States, &c.—*Continued.*

Abbreviations: C., Canada; U.S., United States.

ARTICLES.	QUANTITIES AND VALUES.										
	1901.	1902.	1903.	1904.	1905.	1906.	1907.	1908.	1909.	1910.	
Oilcloth	{ C. £	1,297,700	1,798,700	1,987,900	2,433,200	3,569,200	3,772,500	2,353,800	3,092,000	3,875,500	
	{ U.S. £	69,808	107,848	110,489	127,586	158,684	180,347	118,184	137,410	156,744	
	{ C. £	1,493,300	2,862,100	3,298,700	3,863,200	5,975,100	6,555,700	4,311,500	4,811,200	4,918,000	
	{ U.S. £	118,388	191,572	231,337	191,115	254,469	114,671	302,412	341,294	332,787	
Painters' colours and materials	{ C. £	62,621	62,455	60,813	61,501	71,931	178,782	92,569	104,493	107,074	
	{ U.S. £	111,512	113,543	119,175	92,280	106,821	112,925	89,683	92,735	89,326	
Paper of all sorts	{ C. Cwt.	31,214	33,157	41,732	59,303	59,702	102,631	81,435	105,337	147,565	
	{ U.S. Cwt.	57,379	53,155	71,647	93,883	96,182	152,126	130,265	169,164	218,738	
	{ C. £	23,533	30,241	31,411	29,375	33,792	41,166	36,100	49,239	58,435	
	{ U.S. £	70,804	85,868	83,573	86,912	96,422	112,389	97,560	128,320	152,706	
Pickles, vinegar, sauces, &c.	{ C. £	87,707	111,130	140,829	132,083	81,689	97,402	85,060	102,501	119,723	
	{ U.S. £	138,751	117,469	151,957	168,984	141,599	129,968	124,763	142,369	126,046	
Regs and other materials for making paper	{ C. Tons.	1,034	1,353	2,820	3,359	3,173	7,804	3,406	8,933	10,025	
	{ U.S. Tons.	7,057	8,465	17,890	17,151	27,422	45,912	21,864	34,208	43,869	
	{ C. £	29,411	31,692	42,899	42,857	51,353	68,489	54,353	77,425	74,592	
	{ U.S. £	223,030	222,082	241,012	253,716	318,409	478,594	285,457	376,029	393,265	
Salt	{ C. Tons.	63,733	70,936	76,011	67,413	71,718	70,091	59,555	58,859	51,525	
	{ U.S. Tons.	51,005	57,380	63,967	62,701	48,557	56,935	52,974	52,514	46,547	
	{ C. £	74,501	61,243	38,782	40,701	48,566	19,771	44,826	50,886	48,192	
	{ U.S. £	100,159	86,742	55,269	58,128	57,401	64,033	54,141	57,708	52,391	
Silk, thrown twist or yarn	{ C. Lbs.	2,400	5,600	13,222	16,813	13,276	19,403	12,568	23,682	39,073	
	{ U.S. Lbs.	1,151	2,662	5,073	5,221	7,139	7,139	5,836	9,555	14,310	
	{ C. £	266,706	263,500	351,516	269,977	462,381	493,898	359,460	779,616	924,864	
	{ U.S. £	73,774	74,170	83,333	60,995	95,991	102,802	83,753	159,056	245,427	
Silk manufactures	{ C. £	107,723	119,988	112,472	179,746	206,287	238,216	139,891	160,838	200,290	
	{ U.S. £	203,699	201,756	198,439	203,827	109,689	127,265	124,417	109,267	108,555	

SEASONAL PAPER No. 10f

Cotton manufactures.....	(C..... { U.S. }	£ £	16,279 73,469	40,476 85,185	30,020 76,809	25,787 57,182	23,129 56,243	22,617 16,659	47,300 41,006	71,297 43,001	78,109 39,388	134,836 136,103
Drugs.....	(C..... { U.S. }	£ £	59,919 331,834	39,730 243,516	36,705 292,565	22,330 182,216	47,011 176,448	49,456 186,088	25,072 327,041	16,411 181,292	5,983 181,616	10,964 131,343
Dyeing and tanning stuffs— Indigo.....	{ C..... { U.S. }	{ Cwt. { £	15,326 234,409	4,288 71,532	5,253 77,336	4,612 61,951	1,491 19,131	1,460 21,021	1,969 27,845	808 10,715	1,183 15,479	709 8,297
Embroidery and needlework.....	{ C..... { U.S. }	{ £ { £	58,697 11,475	63,169 7,373	43,318 13,752	21,650 3,857	21,253 854	18,808 2,173	52,546 1,659	92,586 2,411	119,560 1,367	251,773 4,320
Feathers, ornamental.....	{ C..... { U.S. }	{ Lbs. { Lbs.	1,158 722	5,438 2,533	9,952 2,491	10,097 3,617	15,788 6,450	10,466 4,674	22,571 6,037	37,939 10,383	29,729 29,783	37,918 29,365
Fish, cured or salted.....	{ C..... { U.S. }	{ Cwt. { £	147,292 323,516	130,161 392,616	108,796 422,768	142,853 365,307	122,828 268,615	133,151 376,657	124,376 434,638	173,700 563,405	218,066 789,876	223,686 838,778
Flax, dressed or undressed, and tow.....	{ C..... { U.S. }	{ Tons. { £	3,131 111,388	4,977 149,550	3,709 174,783	2,639 128,734	1,721 78,569	2,636 127,899	1,777 84,713	2,501 101,925	3,499 158,764	2,381 101,183
Flowers, artificial.....	{ C..... { U.S. }	{ £ { £	4,277 98,693	4,932 84,270	3,489 87,932	5,724 56,703	4,312 39,259	9,821 22,049	16,248 24,437	29,194 29,754	45,293 12,445	36,252 4,522
Fruits— Currants, dried.....	{ C..... { U.S. }	{ Cwt. { £	1,101 1,715	241 269	116 91	67 61	59 39	121 123	492 749	96 119	296 255	182 223
Figs.....	{ C..... { U.S. }	{ Cwt. { £	287 7,107	250 6,764	378 4,975	174 3,021	181 3,266	20,127 5,627	2,151 2,748	3,956 3,394	467 632	917 1,463
Grapes, raw.....	{ C..... { U.S. }	{ Cwt. { £	5,699 65,561	6,624 108,513	6,263 46,088	8,197 43,213	11,909 32,938	12,847 33,888	14,866 30,818	18,990 14,891	19,963 39,706	18,631 42,279
			68,197	105,073	44,155	38,562	29,010	30,559	26,949	15,568	33,556	41,556

UNITED KINGDOM.

STATEMENT of the Quantities and Values of the Principal Articles or Merchandise (Foreign and Colonial Produce) Exported from the United Kingdom to Canada and the United States, &c.—*Continued.*

Abbreviations: C., Canada; U. S.; United States

ARTICLES.	QUANTITIES AND VALUES.									
	1901.	1902.	1903.	1904.	1905.	1906.	1907.	1908.	1909.	1910.
Fruits— <i>Con.</i>										
Nuts	(Cwt.) £	5,645	3,583	6,351	7,650	6,178	3,852	3,331	8,406	
	(U. S.) £	15,056	9,546	15,819	19,814	18,087	9,718	9,949	27,890	
	(U. S.) £	50,803	49,031	63,108	77,070	106,258	68,297	51,250	46,793	
	(U. S.) £	104,161	95,082	118,249	149,939	173,655	108,599	107,147	96,141	
Oranges and lemons	(Cwt.) £	59,782	69,773	73,688	58,463	30,466	113,152	72,493	77,338	71,911
	(U. S.) £	23,018	27,966	29,637	21,080	12,398	42,744	26,140	29,862	27,633
	(U. S.) £	3,582	33,876	21,068	1,365	3,152	52,324	3,027	13,129	16,430
	(U. S.) £	68,197	12,306	6,247	489	2,159	10,062	1,157	6,197	7,191
Raisins	(Cwt.) £	726	1,101	398	831	3,813	5,755	892	1,197	1,382
	(U. S.) £	760	1,773	797	3,147	3,397	9,030	1,299	1,380	1,705
	(U. S.) £	2,638	2,131	406	1,622	1,328	5,018	142	319	2,212
	(U. S.) £	3,835	4,227	918	1,568	2,696	6,382	257	571	4,217
Gums	(Cwt.) £	637	372	693	298	489	1,529	828	915	381
	(U. S.) £	2,147	1,812	3,137	2,304	1,931	5,615	3,922	2,855	1,120
	(U. S.) £	78,692	96,776	111,231	73,798	113,551	82,724	129,007	76,469	149,140
	(U. S.) £	285,635	339,812	523,210	365,560	494,175	359,170	520,629	331,316	748,178
Henry, dressed and undressed	(Tons) £	3,523	3,486	5,008	3,612	5,823	3,213	1,767	2,422	2,151
	(U. S.) £	106,343	138,279	179,142	129,627	209,064	72,917	53,792	60,335	55,545
	(U. S.) £	33,287	17,233	5,379	14,284	9,976	8,460	3,260	4,708	4,118
	(U. S.) £	1,044,493	769,947	188,605	488,908	302,049	271,619	94,504	107,437	98,889
Hides, raw	(Cwt.) £	10,838	14,747	12,361	17,243	21,988	19,705	15,973	21,836	17,399
	(U. S.) £	36,050	43,176	34,348	66,163	79,465	79,337	49,322	79,351	74,051
	(U. S.) £	175,072	126,949	66,850	147,573	199,001	158,872	120,349	248,041	201,376
	(U. S.) £	498,732	363,986	192,824	180,877	371,767	543,110	429,439	796,961	653,108
Jute and mfrs. of	(Cwt.) £	5,181	16,418	5,169	6,983	45,805	63,036	3,297	3,951	21,061
	(U. S.) £	1,218,366	782,836	872,517	639,652	1,071,961	1,124,814	1,262,472	802,010	1,197,666

SESSIONAL PAPER No. 10f

Laurel	(C.....) £	40,289	44,816	58,291	69,671	48,061	50,590	81,859	82,956	89,117	73,896
	(U. S.....) £	567,288	743,985	844,756	774,864	1,121,433	1,716,817	1,731,503	1,237,962	1,147,228	1,114,728
Leather	(Dols.)	26,880	51,514	26,656	33,010	78,064	321,101	817,501	440,832	259,690	96,066
	(£.....) £	3,100	4,325	2,774	3,114	6,490	18,688	37,511	23,008	20,147	13,616
	(Dols.)	6,105,792	4,578,112	3,973,984	5,289,872	5,617,252	6,927,661	5,801,600	3,429,661	4,019,680	2,662,464
	(£.....) £	160,973	378,902	242,656	439,263	453,668	563,107	557,069	362,769	421,111	339,270
Leather, manufactures of	(C.....) £	11,469	12,247	10,710	12,882	8,897	6,906	14,699	17,410	25,534	31,884
	(U. S.....) £	48,736	31,000	30,681	21,733	37,291	43,025	49,916	36,887	39,190	60,908
Lacquere	(Cwt.)	2,770	714	103	182	1,576	1,761	1,023	7,181	159	11
	(£.....) £	4,977	1,198	339	435	2,957	1,219	8,559	13,200	523	62
Metals	(Cwt.)	168	168	272	541	9,149	67	21			
	(£.....) £	320	455	562	677	13,761	125	23			
Copper, unwrought, part wrought, and old copper	(Tons)	51	34	35							
	(£.....) £	3,523	1,950	2,003							
	(Tons)	19,006	10,850	5,478	4,664	9,747	3,152	8,691	14,975	18,097	13,567
	(£.....) £	1,396,519	607,274	314,354	273,650	637,321	273,335	810,878	900,271	1,067,272	777,629
Iron, bar, &c.	(Tons)	415	1,061	134	631	222	517	721	139	149	830
	(£.....) £	3,901	9,021	1,215	5,465	1,770	4,830	5,741	1,174	1,368	7,466
	(Tons)	2,517	1,578	1,489	315	986	1,025	1,168	221	130	264
	(£.....) £	26,828	13,535	11,241	3,383	7,936	8,921	10,080	1,942	1,034	2,192
Iron and steel manufactures, manu- -factured	(Cwt.)	37,496	31,300	13,200	2,680	16,600	20	320	1,240	620	2,340
	(£.....) £	13,560	12,611	5,575	1,599	5,113	198	687	2,069	1,320	2,577
	(Cwt.)	62,661	31,180	12,520	12,010	8,760	8,900	9,800	3,720	2,180	2,600
	(£.....) £	47,035	23,085	16,061	17,241	14,908	13,084	13,519	5,271	3,163	3,872
Tin in blocks, ingots, bars or slabs	(Cwt.)	1,545	1,740	1,080	960		860	1,700		80	240
	(£.....) £	9,297	10,063	6,765	6,152		7,534	14,881		190	1,868
	(Cwt.)	319,951	360,560	356,820	435,810	436,040	514,580	102,560	510,960	503,180	590,700
	(£.....) £	1,840,351	2,161,464	2,244,883	2,753,357	3,076,718	4,630,358	3,575,635	3,413,638	3,382,639	4,338,610
Oils Castor	(Cwt.)	1,091	1,107	1,506	890	381	278	295	167		
	(£.....) £	1,700	1,903	1,720	965	182	400	472	252		
	(Cwt.)	101		10	18	26					
	(£.....) £	203		21	29						
Cesamant	(Cwt.)	9,311	1,259	9,068	32,709	52,921	26,661	11,512	20,877	4,212	1,220
	(£.....) £	10,790	1,560	11,097	38,045	63,330	41,519	29,493	28,966	6,220	2,698
	(Cwt.)	142,399	135,965	179,240	155,322	196,754	100,663	125,310	104,491	65,263	38,439
	(£.....) £	176,800	201,671	217,409	194,639	256,536	151,333	231,965	143,962	96,853	77,793
Painters' colours	(£.....) £	1,938	2,572	3,138	1,517	5,706	722	2,100	800	1,160	981
	(£.....) £	3,529	3,032	5,678	7,378	2,736	5,002	3,317	1,648	3,272	3,198

UNITED KINGDOM.

STATEMENT of the Quantities and Values of the Principal Articles of Merchandise (Foreign and Colonial Produce) Exported from the United Kingdom to Canada and the United States, &c.—*Concluded.*

Abbreviations: C., Canada; U.S., United States.

Articles.	QUANTITIES AND VALUES.										
	1901.	1902.	1903.	1904.	1905.	1906.	1907.	1908.	1909.	1910.	
Rice, rice meal and flour.....	(C.....) £ (U.S....) £	52,611 23,758 74,849 35,494	13,245 38,455 20,511	118,438 46,963 43,543 19,154	106,136 42,006 72,116 40,890	137,388 53,296 33,563 18,401	158,578 63,163 36,804 24,549	162,155 73,551 29,080 17,130	132,561 62,110 16,447 19,437	109,866 66,376 9,938 5,297	
Shells of all sorts.....	(C.....) £ (U.S....) £	184,147 239,784	233,446	168,471	178,311	218,226	203,179	186,530	184,521	291,355	
Silk, manufactured.....	(C.....) £ (U.S....) £	242,106 26,369	259,436 33,006	263,723 21,218	214,106 41,971	198,563 26,236	203,298 19,529	290,384 12,268	371,185 16,668	409,282 13,807	
Skins.....	(C.....) No. (U.S....) No.	1,067,289 124,766 45,748,416 2,182,544	1,200,129 144,666 39,609,632 2,068,270	1,236,632 153,758 40,244,611 1,880,256	1,315,457 194,943 38,849,121 1,867,821	1,364,552 200,372 42,915,018 2,354,949	759,025 115,121 53,148,657 2,768,672	91,743	163,294	1,581,443	2,154,797
Skins, manufactured.....	(C.....) £ (U.S....) £	2,386 10,217	2,897 7,173	3,466 8,287	2,291 11,170	10,346 9,381	7,575 17,171	7,137 8,484	14,878 21,169	16,529 21,716	
Spices:—	(C.....) Lbs. (U.S....) Lbs.	545,144 14,710	597,290 16,913	544,090 15,978	436,800 12,069	468,500 11,934	480,500 10,946	322,147 5,741	569,636 7,630	549,517 10,470	
Pepper.....	(C.....) Lbs. (U.S....) Lbs.	* *	* *	* *	* *	* *	1,979,000 40,477	1,995,460 32,843	2,540,847 35,253	1,636,741 33,028	
All other sorts.....	(C.....) Lbs. (U.S....) Lbs.	271,252 6,636	313,760 7,333	257,760 7,544	393,187 9,621	475,452 8,907	382,624 9,692	397,228 8,043	429,061 8,169	508,298 10,255	
Spirits, not sweetened, of all sorts.....	(C.....) Galls. (U.S....) Galls.	24,044 5,234 29,815 7,560	20,543 4,137 29,887 8,584	36,927 5,839 35,798 9,963	36,755 5,910 35,656 10,374	34,296 5,431 44,509 10,829	55,314 8,745 32,861 9,357	49,599 9,886 26,297 9,224	57,243 10,054 41,295 14,721	69,858 37,211 12,679	

SESSIONAL PAPER No. 10f

Straw plaiting, for making hats and bonnets	(C.....)	26,107	41,115	51,583	25,864	31,223	75,406	109,385
	(U.S.....)	4,196	5,612	7,416	1,273	4,893	9,292	15,180
Sugar, refined and unrefined	(C.....)	423,912	530,112	897,343	815,040	784,568	913,145	506,651
	(U.S.....)	50,235	61,115	114,878	73,628	72,268	70,915	52,358
Tea	(C.....)	41	898	2,764	87	47	136	1,415
	(U.S.....)	32	615	1,677	65	38	101	1,014
Wine	(C.....)	8,157	63	19	2	288,417	998	281,790
	(U.S.....)	4,819	56	12	2	181,555	587	167,273
Wood—Furniture, veneers and hard woods	(C.....)	3,061,589	3,548,195	4,615,040	4,502,311	5,109,586	5,399,800	5,616,318
	(U.S.....)	126,169	141,801	169,316	195,108	226,796	217,697	256,555
Wool, sheep's or lamb's	(C.....)	5,403,436	4,979,961	5,391,847	6,323,630	6,202,559	8,261,084	6,750,354
	(U.S.....)	258,298	257,237	275,196	323,085	327,923	433,582	389,260
Wooden manufactures	(C.....)	10,212	10,765	15,959	14,776	13,165	12,834	24,849
	(U.S.....)	7,009	7,686	8,317	8,317	7,298	9,871	19,943
Total value, principal and other articles, Foreign and Colonial merchandise	(C.....)	34,029	48,488	82,149	49,884	17,015	28,842	37,392
	(U.S.....)	47,843	60,737	114,624	65,188	18,912	39,980	55,289
Wool, sheep's or lamb's	(C.....)	154	568	1,626	1,379	760	528	584
	(U.S.....)	2,046	4,918	15,666	11,690	5,661	5,006	6,522
Wooden manufactures	(C.....)	23,061	19,655	30,207	23,600	19,092	28,438	25,289
	(U.S.....)	219,989	211,348	318,473	244,484	158,952	291,504	307,347
Wool, sheep's or lamb's	(C.....)	2,257,308	1,824,300	916,590	1,287,000	1,243,923	2,070,134	1,500,205
	(U.S.....)	67,460	72,329	39,827	52,815	48,170	79,463	91,592
Woolen manufactures	(C.....)	47,378,559	78,755,200	63,967,800	69,889,151	57,471,119	129,973,963	62,457,261
	(U.S.....)	1,378,557	3,293,273	2,876,680	3,007,066	2,212,108	5,186,478	2,687,345
Total value, principal and other articles, Foreign and Colonial merchandise	(C.....)	121,764	117,143	132,652	187,884	194,974	271,822	293,398
	(U.S.....)	338,785	165,248	105,975	163,251	84,662	62,562	66,477
Total value, principal and other articles, Foreign and Colonial merchandise	(C.....)	1,405,054	1,857,835	1,798,427	2,119,449	1,968,487	2,386,662	2,969,817
	(U.S.....)	19,257,297	23,366,170	25,475,420	27,133,476	21,203,283	29,497,140	30,735,456

*Included with "Spices, all other sorts."

UNITED KINGDOM.

SUMMARY Statement of the Trade of the United Kingdom with Canada and the United States.

Abbreviations : C., Canada ; U.S., United States.

ARTICLES.	VALUES.										
	1901.	1902.	1903.	1904.	1905.	1906.	1907.	1908.	1909.	1910.	
Recapitulation :—											
Produce and Manufacture of the United Kingdom Ex-ported to.....	£ 7,785,472	£ 10,345,256	£ 11,112,577	£ 10,624,221	£ 11,909,244	£ 13,688,833	£ 17,101,524	£ 12,243,960	£ 15,688,105	£ 19,645,155	
U.S. Ex-ported to.....	£ 18,303,883	£ 23,760,913	£ 22,605,131	£ 20,197,579	£ 23,915,918	£ 27,764,905	£ 30,919,098	£ 21,303,265	£ 29,757,926	£ 31,446,730	
Foreign and Colonial Merchandise exported to.....	£ 1,465,054	£ 1,650,621	£ 1,631,507	£ 1,624,121	£ 1,857,835	£ 1,788,427	£ 2,119,449	£ 1,968,487	£ 2,386,662	£ 2,969,817	
U.S. Ex-ported to.....	£ 19,257,267	£ 19,320,160	£ 19,000,075	£ 19,074,854	£ 23,306,170	£ 25,475,420	£ 27,133,476	£ 21,293,283	£ 29,407,140	£ 30,735,156	
British and Foreign Merchandise Exported to.....	£ 9,250,526	£ 11,995,877	£ 12,744,144	£ 12,248,342	£ 13,767,079	£ 15,477,260	£ 19,220,973	£ 14,212,447	£ 18,074,767	£ 22,614,972	
U.S. Ex-ported to.....	£ 37,651,150	£ 43,081,073	£ 41,605,296	£ 39,272,433	£ 47,282,088	£ 53,240,325	£ 58,052,574	£ 42,506,848	£ 59,254,166	£ 62,181,886	
Aggregate Trade :—											
Imports from.....	£ 19,854,585	£ 22,964,537	£ 26,669,855	£ 22,621,164	£ 24,485,632	£ 28,035,036	£ 25,466,836	£ 21,463,488	£ 25,222,963	£ 25,634,886	
U.S. Ex-ported to.....	£ 11,013,465	£ 126,951,601	£ 122,112,632	£ 119,227,802	£ 114,669,737	£ 131,054,366	£ 131,346,708	£ 123,900,831	£ 118,353,893	£ 117,607,435	
Exports to.....	£ 9,250,526	£ 11,995,877	£ 12,744,144	£ 12,248,342	£ 13,767,079	£ 15,477,260	£ 19,220,973	£ 14,212,447	£ 18,074,767	£ 22,614,972	
U.S. Ex-ported to.....	£ 37,651,150	£ 43,081,073	£ 41,605,296	£ 39,272,433	£ 47,282,088	£ 53,240,325	£ 58,052,574	£ 42,506,848	£ 59,254,166	£ 62,181,886	
Total trade with.....	£ 29,105,111	£ 34,960,414	£ 39,413,999	£ 34,869,596	£ 38,252,711	£ 43,512,296	£ 44,087,809	£ 38,675,935	£ 43,297,730	£ 48,249,858	
U.S. Ex-ported to.....	£ 178,666,615	£ 170,042,674	£ 163,717,858	£ 158,560,235	£ 161,951,885	£ 184,294,691	£ 192,399,282	£ 166,407,079	£ 177,608,059	£ 179,780,321	

SESSIONAL PAPER No. 10f

UNITED STATES.
(Includes Alaska, Hawaii and Porto Rico.)
VALUE of the Total Imports and Exports of Merchandise from and to each Principal Country during the Years ended June 30,
1907 to 1911, inclusive.

1906-7.	IMPORTS					EXPORTS.				
	1910-11.					COUNTRIES.				
	1907-8.	1908-9.	1909-10.	1910-11.	%	1906-7.	1907-8.	1908-9.	1909-10.	1910-11.
246,112,047	190,355,475	298,612,758	271,029,772	261,289,106		607,783,256	580,663,522	514,627,365	505,552,871	576,613,974
2,886,297	1,768,915	2,068,220	1,626,631	United Kingdom	2,110,516	1,927,277	1,416,670	1,357,484	1,193,912	
571,393	455,516	591,523	599,516	Australia	908,637	357,066	1,163,626	1,323,359	1,337,631	
2,652,377	2,507,155	3,298,894	3,556,688	Bermuda	10,496,322	10,286,728	9,811,640	12,456,987	15,523,852	
83,810,743	61,480,287	63,907,896	72,633,824	British West Indies	9,019,726	11,886,878	10,255,630	9,495,016	11,957,796	
1,213,813	230,828	731,319	473,050	Canada	1,817,147	1,488,385	2,009,988	1,884,331	1,850,807	
754,584	737,389	818,325	1,184,373	Central American States	1,280,340	1,299,145	1,081,898	1,211,832	1,562,583	
13,134,331	11,186,668	13,973,219	14,806,761	Costa Rica	25,768,627	28,280,661	24,076,260	27,696,557	37,524,586	
1,201,206	3,010,168	2,847,655	4,168,125	Guatemala	6,297,238	6,502,362	5,463,517	5,577,088	7,555,962	
101,095	66,298	167,216	165,321	Honduras	46,280	141,730	130,566	122,987	506,342	
12,191,852	12,129,350	11,431,683	12,258,580	New Zealand	10,755,139	12,475,383	11,715,654	11,277,963	11,873,400	
73,334,615	75,131,665	79,317,655	100,863,418	All Other	183,206,067	167,635,347	163,448,656	215,390,021	292,806,013	
23,202	11,018	19,004	6,824	British West Indies	378,658	371,365	491,888	228,019	328,909	
2,710,612	2,129,256	1,769,019	2,431,773	Canada	8,332,208	8,375,161	7,297,802	6,467,165	7,756,138	
1,201,050	4,581	10,372	16,351	Cuba	578,545	548,859	608,280	296,069	231,097	
1,478,259	1,169,050	1,148,075	1,229,688	Hong Kong	2,920,349	3,587,748	3,939,613	4,074,802	4,604,382	
14,358	15,085	21,318	36,146	Meda, Gazo, &c	19,736	8,247	1,433	4,634	1,368	
445,253,371	362,304,034	478,307,879	470,463,191	Newfoundland and Labrador	871,739,390	836,106,144	757,540,516	804,192,015	930,228,842	
16,009,629	15,425,659	17,408,910	16,958,099	All other British Possessions	15,136,185	16,174,738	14,226,703	14,962,731	19,514,787	
30,142,562	19,805,477	40,059,281	37,684,713	Austria-Hungary	51,953,014	52,940,514	45,093,003	41,116,585	45,016,622	
4,965,681	4,405,165	3,641,298	4,838,416	Belgium	2,470,986	2,696,744	2,397,096	3,059,510	3,473,376	
3,872,538	2,390,167	1,832,324	2,562,488	Denmark	2,848,864	1,730,700	1,706,156	1,959,246	2,431,769	
				France						
				Germany						
				Italy						
				Japan						
				Netherlands						
				Portugal						
				Russia						
				Spain						
				Sweden						
				Switzerland						
				United States						
				Other Countries						
				Total						

UNITED STATES.
(Includes Alaska, Hawaii and Porto Rico.)

VALUE of the Total Imports and Exports of Merchandise from and to each Principal Country, *Ac.—Concluded.*

1906-7.		1907-8.		1908-9.		1909-10.		1910-11.	
\$	%	\$	%	\$	%	\$	%	\$	%
2,296,556	2,298,070	2,150,752	2,012,225	2,657,009	2,657,009	1,833,056	1,768,995	1,499,632	1,605,493
1,028,165	1,160,832	1,400,811	1,321,767	1,442,259	1,574,879	1,923,111	1,574,879	1,355,287	1,630,732
1,752,311	1,663,344	1,676,994	2,229,189	3,506,735	16,150,953	16,150,953	18,256,666	16,717,530	20,306,371
1,171,187	981,715	1,176,393	1,176,393	3,463,792	1,693,166	1,693,166	1,357,257	1,462,135	1,316,957
33,436,542	26,020,922	28,798,723	29,990,370	34,227,503	25,704,532	25,704,532	22,343,257	19,420,024	16,340,612
1,120	3,015	2,879	20,176	245,551	1,459,223	1,459,223	1,563,113	329,780	412,066
1,125,945	1,272,938	1,625,408	2,198,334	1,712,600	23,384,989	23,384,989	21,541,696	17,522,113	13,644,963
636,744	649,066	284,697	544,157	148,069	791,522	791,522	750,101	722,663	752,280
16,615,706	12,863,051	11,290,841	12,176,108	21,473,653	1,225,077	1,225,077	2,126,383	1,293,897	982,845
127,863,407	101,999,541	108,387,337	132,363,346	115,414,784	113,604,692	113,604,692	116,123,468	108,764,262	117,627,406
1,465,523	1,150,929	1,314,105	1,420,514	1,815,648	4,051,388	4,051,388	4,343,359	4,456,539	3,729,215
161,543,536	142,933,947	143,325,828	168,805,137	163,242,590	256,565,663	256,565,663	276,322,689	235,324,140	249,553,926
178,947	599,755	863,236	1,713,728	257,271	647,007	647,007	615,968	662,390	662,390
3,086,447	3,013,666	2,382,262	2,643,005	3,133,049	1,634,431	1,634,431	1,290,904	1,237,297	1,070,970
50,455,157	41,844,174	49,287,894	49,868,367	47,334,899	61,746,965	61,746,965	54,217,294	58,569,595	53,467,633
68,910,591	68,107,545	70,392,722	66,398,761	78,527,496	38,770,027	38,770,027	41,432,227	26,691,613	21,959,310
106	1,035	77	212	745	64,904	64,904	56,165	56,165	84,869
57,233,527	46,945,690	47,712,214	58,795,943	57,450,111	66,248,098	66,248,098	55,509,694	49,793,323	58,193,704
32,455,612	29,395,864	26,086,336	31,713,766	32,936,492	104,507,716	104,507,716	102,266,484	95,012,366	84,914,878
12,148,017	15,237,699	21,083,167	11,924,306	11,296,640	3,271,673	3,271,673	3,533,579	3,870,912	3,285,260
3,795,387	3,668,969	4,643,669	6,351,985	8,069,490	5,682,598	5,682,598	6,811,626	3,806,115	5,349,330
10,161,438	9,433,986	17,317,897	17,400,398	17,400,398	8,661,424	8,661,424	11,461,732	11,139,141	16,832,645
6,479,590	4,967,629	6,246,582	6,507,733	7,015,358	2,787,422	2,787,422	3,085,072	3,901,405	3,223,835
123,044	102,166	111,781	326,871	439,630	3,034,808	3,034,808	5,475,870	3,757,267	3,323,009
6,545	11,135	9,340	36,181	273,597	685,231	685,231	647,045	479,361	964,398
1,141,745	341,927	793,345	1,181,058	1,139,298	2,001,199	2,001,199	2,672,915	1,638,731	1,039,881
16,529,437	11,113,121	11,021,571	16,196,154	11,191,219	19,778,156	19,778,156	16,342,377	15,633,175	16,789,930
59,297	52,353	531,692	1,067,008	574,111	3,806	3,806	3,806	4,275	4,275
16,745,325	11,024,098	22,230,182	33,463,264	29,690,732	32,163,336	32,163,336	31,858,155	33,712,565	40,694,941
	384	138	189	327	941,287	941,287	1,226,298	792,691	603,721
									43,918,511
									891,624

EXPORTS.

COUNTRIES.

Central American States—*Con.*

- Honduras
- Nicaragua
- Panama
- Salvador
- Chinese Empire
- Corea
- Danish Possessions
- Egypt
- France
- French Possessions
- Germany
- Greek Possessions
- Greece
- Italy
- Italian Possessions
- Japan
- Liberia
- Mexico
- Netherlands (Holland)
- Dutch Possessions
- Norway
- Philippine Islands
- Portugal
- Portuguese Possessions
- Roumania
- Russia in Asia
- Russia in Europe
- Serbia
- South America—
- Argentine Republic
- Bolivia

31,858,155
1,226,298
33,712,565
792,691
40,694,941
891,624

SESSIONAL PAPER No. 10f

97,881,158	71,577,864	98,053,229	108,154,491	100,867,184	48,697,547	19,490,077	17,527,692	22,897,890	27,240,146
18,287,029	14,777,811	13,712,373	20,991,326	19,941,000	10,195,657	9,194,650	5,465,286	8,394,246	12,044,578
6,380,680	6,380,755	7,010,304	7,485,141	8,394,400	3,084,778	3,452,375	3,673,070	3,573,886	4,308,334
3,039,573	2,401,188	2,730,372	2,869,714	3,028,805	1,726,289	1,909,126	1,849,657	2,215,531	2,238,539
3,819	14,645	16,777	29,170	31,516	173,560	100,568	52,268	61,142	86,986
4,958,202	6,670,616	6,286,544	7,624,497	9,314,030	6,075,739	6,959,579	4,548,053	5,597,123	5,597,123
3,160,891	1,364,796	3,726,877	7,413,896	1,613,736	3,412,785	3,868,661	3,360,313	1,272,145	5,317,741
7,852,214	6,729,184	8,313,609	6,701,352	7,635,256	3,024,029	2,555,863	2,568,211	2,737,240	3,731,620
13,126,665	14,152,712	14,077,064	18,453,278	19,784,398	24,330,384	21,906,373	19,679,063	18,964,403	25,064,916
163,070	89,521	80,642	125,958	95,121	424,482	694,730	409,365	289,683	763,948
4,171,264	4,633,672	4,486,142	6,830,477	8,332,422	9,413,649	9,671,810	6,731,304	5,991,896	7,973,820
26,830,474	24,698,036	23,831,492	25,209,159	25,652,269	612,579	646,840	750,736	7,946,770	7,044,808
7,606,427	6,205,061	6,635,600	7,661,132	10,150,372	628,746	555,376	624,803	744,594	1,403,912
6,393,761	4,554,969	6,393,468	8,689,769	7,540,440	1,123,039	1,418,024	1,806,249	1,613,168	2,636,141
65,966	1,614	6,650	96,662	69,418	1,436	3,010	11,252
97,444,690	83,284,022	96,732,193	122,528,057	110,309,468	49,305,274	47,161,306	63,913,546	52,858,758	60,709,062
1,274,678	689,045	925,917	790,579	813,743	2,916,104	3,649,172	3,937,359	4,498,449	5,368,764
3,370,899	4,583,661	3,653,880	2,462,716	3,632,433	2,669,817	2,703,276	2,373,230	3,106,402	3,805,329
686,513	266,412	209,739	475,215	296,229	124,12	8,740	65,373	86,712	48,947
570,430	581,350	467,380	833,358	1,268,600	1,924,340	8,595,655	570,482	1,634,265	780,789
989,168,054	832,037,758	922,146,746	1,078,639,551	1,056,822,911	1,009,111,088	1,024,665,902	905,470,558	940,792,675	1,009,091,357
445,253,571	362,304,634	389,773,478	478,307,879	470,403,191	871,739,490	836,106,444	757,540,546	804,192,045	960,228,842
1,434,424,625	1,194,341,792	1,311,920,224	1,556,947,430	1,527,226,105	1,889,851,978	1,860,773,346	1,663,011,104	1,744,984,720	2,049,329,199
Totals, Foreign Countries.....									
Totals, British Empire.....									
Grand totals.....									

* Included in "Turkey in Europe" prior to 1908-9.

UNITED STATES.
(Includes Alaska, Hawaii and Porto Rico.)
TOTAL Quantities and Values of the Principal Articles of Merchandise Imported during the Years ended June 30, 1907 to 1911,
inclusive.

ARTICLES.	1906-7.		1907-8.		1908-9.		1909-10.		1910-11.	
	Quantity.	Value.	Quantity.	Value.	Quantity.	Value.	Quantity.	Value.	Quantity.	Value.
		\$		\$		\$		\$		\$
Animals—										
Cattle..... No.	32,402	565,122	92,356	1,507,310	130,184	1,999,422	195,938	2,989,824	182,923	2,963,077
Horses..... "	6,080	1,378,105	3,187	1,604,392	7,084	2,007,276	11,020	3,296,022	9,593	2,492,074
Sheep..... "	224,798	1,120,425	224,765	1,082,606	102,663	502,640	126,152	636,879	53,465	377,625
Other.....		680,630		583,151		528,333		846,945		828,188
Antimony, ore, regulus or metal..... Lbs.	11,863,279	2,132,366	9,728,800	764,461	15,552,644	845,177	9,245,392	551,250	10,636,401	541,588
Articles of the United States production reimported, except distilled spirits.....										
Articles specially imported—										
Philosophical and scientific apparatus.....										
Regalia for religious, educational &c. purposes.....										
Works of art for exhibition purposes.....										
Art works.....										
Asbestos.....										
Unmanufactured..... Tons.		1,014,546		1,415,800	41,176	1,624,390	47,540	1,422,085	57,124	1,318,539
Manufactured.....		190,313		156,748		250,359		269,161		707,746
Asphaltum and bitumen..... Tons.	124,430	579,892	153,817	696,340	128,650	606,096	146,371	712,551	152,568	1,898,843
Auto-motiles..... No.	1,176	4,044,025	1,044	2,500,134	1,024	2,965,391	1,473	2,851,446	888	351,916
Auto-motiles, parts of.....		801,251		190,965		773,743		985,638		1,163,752
Beads and bead ornaments.....		715,766		542,812		611,085		1,280,471		1,408,924
Beverages, non alcoholic.....		115,922		109,545		104,236		112,570		316,838
Bismuth..... Lbs.	216,087	262,775	217,854	317,461	175,729	274,662	200,221	316,838		921,587
Blood, dried.....		94,023		40,023		91,765		921,587		1,067,911
Bones, hoofs and horns, unmanufactured.....		845,255		733,798		777,357		1,067,911		200,290
Bone and horn, manufactures of.....		292,073		248,275		171,688		200,290		22,495,812

SESSIONAL PAPER No. 10f

Press, fit only for re-manu- facture.....	Lbs.	11,463,840	1,850,519	2,640,258	427,496	3,731,150	470,500	6,504,212	798,385	3,354,423	518,562
Pharmaceuticals, and preparations of (sago, tapioca, &c).....			1,432,082				1,395,090		900,525		1,590,971
Macaroni, vermicelli, and all similar preparations used as food.....	Lbs.	87,720,730	3,479,821	97,233,708	4,009,395	85,114,063	3,676,786	113,772,801	4,926,812	114,773,116	1,864,318
Oats.....	Bush.	74,352	26,634	361,307	179,714	6,666,989	2,651,699	1,634,511	100,929	107,318	41,990
Wheat.....	"	373,433	257,049	341,617	329,766	41,082	36,711	164,201	150,563	509,439	476,586
Wheat flour.....	Bbls.	47,702	159,046	39,593	179,295	92,413	416,500	111,759	681,944	141,582	625,287
Other.....			558,333		861,669		1,246,398		1,349,817		1,728,702
Bridles, sorted, bunched or prepared.....	Lbs.	3,433,941	3,256,552	2,614,783	2,090,157	2,884,372	2,583,482	3,992,520	3,111,872	3,542,913	2,970,481
Booze, manufactures of.....	Tons	4	971,389	2	931,632	1,880	695,836	7,659	856,892		763,820
Broom-corn.....			4,663		516	1,880	163,645		933,878		
Brooms.....			1,686,556		1,681,640		1,430,921		1,732,200		2,211,066
Buttons and parts of.....			946,085		652,961		766,301		1,635,645		762,388
Carbons for electric lighting Cement.....			139,516		172,941		280,365		240,323		
Roman, Portland, and other hydraulic.....	Lbs.	1,123,763,604	3,669,926	573,437,777	1,973,472	192,374,732	712,628	163,101,786	692,823	93,297,749	324,949
All other.....			108,188		127,126		154,134		131,929		
Chalk.....			190,441		147,468		138,041		177,032		
Chemicals, drugs and dyes— Acids.....									541,959		1,406,576
Alazurine and alazarine colors or dyes.....	Lbs.	1049,813	674,444	3,964,126	753,371	3,749,869	1,215,700	3,023,348	617,941	3,163,487	708,346
Ammonia, sulphate of.....	"	61,228,985	1,699,037	68,567,226	1,788,312	80,353,268	2,077,467	125,221,613	3,099,087	206,501,860	5,252,923
Ammonia salts.....	"	8,271,038	650,118	3,407,739	462,332	6,132,517	543,528	5,866,982	515,623	5,133,475	150,106
Argols or wine lees.....	"	30,540,893	2,562,384	26,738,831	2,305,185	32,145,646	2,641,867	28,182,956	2,229,687	29,473,433	2,938,337
Arsenic.....	"		5,635,001		4,883,675		5,904,842	6,466,062	6,011,654	7,024,110	213,581
Coal tar colors and dyes.....											6,022,986
Coal-tar, products, not medicinal and not colors or dyes.....			551,222		2,002,530		2,929,328		3,194,956		3,447,169
Coal-tar, preparations, not med- icinal and not colors or dyes.....			929,147		1,002,298		738,491		630,297		650,465
Dye woods.....			913,465		539,049		415,040		368,377		
Fusel oil or amylic alcohol.....	Lbs.	37,992,433	2,439,458	32,481,068	2,470,178	36,248,421	387,292	41,181,526	3,665,763	40,109,007	4,364,419
Gelatin.....	"										
Glycerine.....	"										
Gums.....	"										
Campior, crude.....	"	3,138,070	1,572,863	2,814,299	1,365,269	1,990,499	692,550	3,096,648	921,926	3,795,349	1,118,886
refined.....	"						158,297	477,299	179,965	478,422	161,878
Chicle.....	"	6,732,581	2,139,294	6,081,607	2,027,148	5,450,139	1,987,112	6,793,821	2,347,339	6,908,298	2,397,086
Copal, kauri and damar.....	"	26,681,736	2,835,332	24,966,693	2,813,515	24,861,428	2,388,458	29,357,579	2,961,800	23,021,822	2,080,832
Gambier or terra lap- onca.....	"	28,865,617	977,009	26,681,791	894,752	30,992,245	1,313,997	25,572,655	1,255,296	18,764,597	970,458
Shellac.....	"	17,785,960	6,821,688	13,361,932	4,143,974	19,185,137	3,889,533	29,492,182	3,877,767	15,494,940	2,300,262

SESSIONAL PAPER No. 10f

Chocks and watches and parts of—	3,503,173	2,922,112	2,556,631	2,571,251	3,162,961
Coal—					
Anthracite..... Tons	23,113	106,836	1,385	1,746	
Bituminous..... " "	1,659,869	5,123,862	3,498,480	4,490,919	1,975,911
Cacao, or cacao—					
Cream and shells of	92,249,819	11,227,250	11,870,328	11,376,061	11,552,879
Prepared and mixed..... Lbs.	1,267,733	1,016,390	1,287,109	316,118	
Coffee, not incl. substitutes..... " "	983,321,473	890,610,657	79,112,129	69,191,353	90,367,788
Coke..... Tons	129,163	119,196	169,902	521,363	558,199
Collodion and mfrs. of..... Lbs.	117,279	133,224	1,142,181	335,907	
Copper and mfrs. of—					
Ore..... Tons	278,488	7,057,080	6,338,597	6,515,353	3,796,066
Matte and regulus..... Lbs.			2,139,191	2,757,192	1,863,476
Pigs, ingots, bars, plates and old..... " "	198,112,715	24,361,962	29,271,514	30,887,841	31,966,223
All other mfrs. of..... " "		109,761	107,084	50,524	47,339
Cork wood or cork bark, unmit'd.					
Cork, mfrs. of..... " "		2,092,732	2,016,551	3,152,280	1,274,810
Craton and mfrs. of—		2,136,274	1,625,639	1,619,111	2,335,003
Unmanufactured..... Lbs.	101,791,784	11,172,211	13,622,802	15,816,138	24,776,320
Waste or blocks..... " "	22,954,676	145,493	1,221,682	1,579,588	2,910,978
Manufactures of—					
Cloths..... Sq. yds.	82,640,331	12,124,860	10,190,137	9,040,667	8,801,004
Clothing, ready-made, and other wearing apparel..... " "		13,217,918	9,637,239	10,319,611	8,159,545
Laces, edgings, embroideries, insertions and similar articles..... " "		33,611,040	34,368,580	36,828,162	35,924,612
Fishes, velvets, velveteens, and other pile fabrics, except corduroy..... Sq. yds.	2,375,495	1,035,536	423,161	132,524	1,840,139
Thread, not on spools, yarn, warps or warp-yarn..... Lbs.	6,946,261	3,921,111	3,306,172	4,317,588	4,218,214
All other..... " "		1,169,346	4,084,977	5,334,331	5,112,659
Diamonds, other precious stones and imitations of..... " "		16,714,137	29,373,070	47,799,801	40,633,137
Earthen, stone and chinaware..... " "		13,427,069	9,809,028	11,021,136	11,411,665
Eggs..... Doz.	231,879	25,830	36,337	110,758	
Abrasive, corundum, and other..... " "		353,612	285,885	473,700	
Explosives..... " "		902,198	937,902	1,063,828	617,567
Fans..... " "		511,623	255,491	328,082	
Feathers, &c., natural and artificial..... " "		10,755,954	11,660,084	11,902,633	9,845,314
Fertilizers..... " "		4,970,461	5,495,599	8,371,883	10,150,112

UNITED STATES.
(Includes Alaska, Hawaii and Porto Rico.)
TOTAL QUANTITIES AND VALUES OF THE PRINCIPAL ARTICLES OF MERCHANDISE IMPORTED, &c.—Continued.

ARTICLES.	1906-7.		1907-8.		1908-9.		1909-10.		1910-11.	
	Quantity.	Value.	Quantity.	Value.	Quantity.	Value.	Quantity.	Value.	Quantity.	Value.
		\$		\$		\$		\$		\$
Fibres, vegetable, and tex- tile grasses, and manufac- tures of—										
Unmanufactured—										
Flax.....Tons	8,656	2,254,112	9,528	2,514,680	9,870	2,542,256	12,761	3,536,062	7,792	2,608,558
Hemp.....Tons	8,718	1,534,571	6,213	1,086,805	5,208	799,164	6,423	1,039,833	5,278	938,338
Isle or Tampico fibre.....	14,966	1,369,296	10,174	893,273	9,610	675,887	9,272	615,526	6,871	469,563
Stute and jute bolls.....	104,489	8,950,918	107,333	6,501,920	156,685	7,246,307	68,455	3,728,448	65,238	4,718,569
Mauls.....	54,513	10,876,107	52,467	8,374,617	61,902	7,456,691	93,473	10,517,100	74,308	8,622,491
New Zealand Flax.....							35,553	362,888	2,979	991,388
Sisal grass.....	99,061	14,959,415	103,991	14,017,369	91,451	10,215,887	99,966	11,440,521	117,727	12,092,561
All other.....	22,580	2,295,229	13,575	1,471,419	10,719	1,112,761	12,248	1,148,461	8,468	482,065
Manufactures of—										
Bags of jute.....Lbs.		1,320,530		3,911,381		3,024,480		2,611,348	49,717,689	2,483,252
Cables, cordage, threads and twine, N.E.S.....	1,884,227	407,997	1,051,140	399,971	791,090	365,122	912,372	379,779		
Fabrics, woven.....		50,162,130		40,326,298		37,888,853		42,617,166		39,326,684
Handkerchiefs.....		2,734,971		2,592,184		2,196,946		2,404,631		2,493,514
Twine, binding.....Lbs.	2,186,570	227,490	12,692,166	1,416,588	13,558,923	481,914	9,130,409	681,633	12,066,473	819,332
All other.....		7,245,598		6,121,150		4,972,095		8,910,288		9,643,215
Fish—										
Fresh.....		1,799,712		1,772,164		1,661,177		2,075,863		2,174,482
Cured or preserved—										
Cod, halibut, hake, and pollock, dried, smoked, salted or pickled.....Lbs.	16,138,272	904,188	15,831,540	870,757	26,203,229	1,671,094	21,054,636	984,670	26,357,009	1,385,155
Fish, except shell-fish, packed in oil.....		2,400,763		2,219,549		2,767,648		2,487,938		2,580,469
Mergans, dried or smoked, pickled or salted.....Lbs.	64,615,710	2,408,345	73,163,909	2,479,273	59,128,263	2,005,772	71,993,634	2,505,002	79,235,922	2,869,742
Mackerel, pickled or salted.....	26,222,757	1,609,986	20,956,861	1,439,359	29,183,767	1,527,962	29,955,731	1,561,755	35,551,851	1,689,381

SESSIONAL PAPER No. 10f

Other, cured or preserved...	1,657,111	1,662,938	1,711,279	1,881,060	2,206,971
Lobsters, canned or un-	1,089,226	1,101,119	1,215,333	1,221,190	1,218,059
canned	895,650	333,606	343,275	615,190	815,655
Lbs.	80,667	113,675	69,116	82,916	
Shrimps and other shell-					
fish, and turtles					
Sounds					
Fruits and nuts—					
Fruits—					
Bananas.....	11,883,168	11,391,211	11,912,100	11,612,693	11,375,075
Currants.....	1,746,911	1,292,018	1,185,106	1,190,020	1,186,263
Dates.....	38,392,779	38,652,656	33,326,020	33,439,565	33,439,565
Figs.....	31,270,899	24,368,343	526,717	516,794	621,819
".....	24,346,173	689,190	21,869,218	29,501,292	1,069,340
Grapes.....	1,136,924	867,525	15,255,513	779,319	23,469,728
".....	1,298,469	2,743,356	1,293,419	1,682,994	1,485,159
".....	1,575,173	2,231,508	1,675,629	3,136,933	1,725,022
Lemons.....	1,253,296	4,388,530	2,628,399	3,136,933	131,968,924
".....	1,277,973	3,121,788	1,349,023	1,659,801	3,012,517
Olives.....	2,298,180	1,358,897	327,611	296,947	2,479,259
".....	3,064,193	561,633	3,151,810	3,276,619	2,967,122
Raisins.....	3,035,193	1,125,411	3,151,810	3,276,619	2,967,122
".....	3,967,151	9,613,943	8,664,253	13,216,067	11,497,435
Other.....	9,742,883				
Nuts.....					
Wares and manufactures of—					
Furs and fur-skins, un-	12,911,431	9,580,223	11,653,586	15,984,258	15,351,001
dressed.....					
Furs, dressed, and manu-	8,972,600	6,337,826	9,432,965	11,908,386	8,297,947
factures of.....					
Ginger-ale and ginger-beer, doz. Pts.	467,705	332,437	353,618	310,909	6,881,891
Glass and glassware.....	7,296,631	6,570,123	5,292,190	6,533,764	8,062,908
Glue.....	596,667	629,632	645,127	811,888	8,355,178
Gold and silver sweepings.....	116,976	69,140	57,862	71,367	
Grease and oils.....	1,074,247	771,219	1,246,054	1,163,534	1,335,392
".....	284,192	328,822	243,710	356,795	
".....	170,645	200,317	193,236	161,373	
".....	3,638,996	2,770,658	3,759,324	6,019,176	4,755,131
".....	565,603	790,351	1,275,978	999,531	642,396
Hair—Unmanufactured.....					
Manufactured.....					
Hats, bonnets, and hoods,	6,829,259	4,852,548	5,403,014	8,071,890	7,518,231
and materials for.....	501,567	83,808	60,851	773,916	
Hay.....	61,116		96,829		
Hides and skins, other than					
fur.....	370,983,815	54,770,436	78,187,321	112,247,836	70,501,980
Hide-cuttings, raw and other					
".....					
".....					
Honey.....	1,473,188	1,265,382	1,301,956	1,603,432	1,633,012
Hops.....	175,672	98,425	60,884	23,968	
Household and personal	1,971,300	1,989,291	1,337,099	1,499,351	2,706,600
effects.....					
".....	3,835,351	4,046,187	4,542,657	5,090,294	4,975,366
India-rubber, gutta percha,					
and substitutes for.....					
Unmanufactured.....	63,129,446	39,529,845	61,710,370	106,861,196	92,910,513
Manufactured.....	2,549,661	2,078,011	1,521,214	1,349,439	

SESSIONAL PAPER No. 10f

Lime.....	Lbs.	39,656,899	95,245	21,202,611	66,890	13,451,514	56,465	17,993,143	79,781	209,211	1,453,177
Manganese oxide and ore of.....	Tons	207,068	1,672,654	218,494	1,773,018	165,061	1,243,657	257,037	1,592,073		
Marble and stone.....											
Marble and manufactures of.....											
Stone and manufactures of.....											
Matches, friction or lucifer.....											
Matting and mats for floor.....	Sq. yds.	41,246,485	3,763,202	51,114,112	4,333,044	43,435,748	3,290,557	33,578,542	2,423,301	26,229,252	1,947,491
Meat and dairy products:											
Sausage casings.....	Lbs.		1,988,922		2,182,036		2,258,648		2,604,895		2,647,517
Other meat products.....			1,657,602		914,018		851,657		1,214,240		1,201,520
Dairy products:											
Butter and substitutes	Lbs.	41,755	117,835	789,608	182,897	646,320	141,917	1,360,245	298,023	1,007,826	247,361
Cheese and substitutes											
For.....		33,848,766	5,704,042	32,530,830	5,586,706	35,548,113	5,896,154	40,847,524	7,652,570	45,568,797	7,920,244
Cream.....	Galls.							731,783	577,715	2,332,868	1,873,243
Milk.....			10,488		11,496		23,428		63,339		
Metals, metal compositions											
and alloys, of, N. E. S.....	Lbs.		10,325,446		6,768,637		6,897,357		10,039,079		9,007,015
Alumina.....			1,295,606		567,550		313,525		682,539		612,336
Minerals, N. E. S.....		3,418,452	653,571	1,310,577	424,958	806,257	603,370	2,016,989	379,396	1,748,356	
Moss, seaweeds and vege-											
table substances, N. E. S.....			465,123		166,602		189,886		279,892		1,623,100
Musical instruments and parts of			1,498,724		1,400,213		1,243,856		1,347,862		3,916,233
Nails, ore and matte.....	Tons	16,124	1,897,781		3,391,140	17,291	2,544,222	25,470	3,618,746	24,163	
Oil cake.....	Lbs.	512,654	5,342	2,848,294	27,513	17,427,727	18,456	5,298,376	59,698		
Oleohols.....	Sq. yds.	7,109,007	2,313,772	6,114,568	2,102,313	5,306,329	1,894,810	4,848,615	1,831,640	5,224,964	2,462,612
Oil:											
Animal or rendered, fish											
and other.....	Galls.	1,160,894	371,029	1,307,029	425,078	1,303,470	351,079	2,311,420	727,280	3,118,531	1,476,297
Mineral.....		26,436,458	1,305,866	9,330,530	446,963	7,206,437	329,545	13,695,384	610,044	38,775,884	2,443,661
Vegetable:											
Fixed or expressed											
Cocconut.....	Lbs.	35,544,356	2,623,974	45,422,575	3,297,585	52,490,558	3,079,682	48,345,672	3,341,409	51,118,317	4,144,444
Nut or oil of nuts.....	Galls.	2,433,537	1,040,722	1,809,120	882,983	2,912,965	1,538,432	3,759,683	2,440,010	7,042,057	2,917,097
Olive.....		4,921,283	4,206,384	5,364,365	4,880,730	4,499,435	5,253,638	4,545,436	5,346,793	4,984,304	6,393,010
Palm.....	Lbs.	29,656,297	1,893,285	30,614,875	1,849,611	58,976,379	3,185,038	92,771,868	5,590,535	57,100,406	4,402,916
Other.....			1,925,300		1,788,150		1,945,080		4,096,886		9,574,906
Volatile or essential and											
distilled.....			3,702,220		3,645,441		2,932,512		2,446,632		2,571,476
Other stearine.....	Lbs.										
Paints, pigments and colours.....											
Paper stock, crude:											
Rags, except woollen.....	Lbs.	159,861,027	2,335,590	113,596,603	1,715,942	130,608,671	1,562,659	180,114,457	2,167,377	480,813,902	2,298,197
Other.....			3,244,938		4,939,984		2,075,975		3,639,500		3,183,483

UNITED STATES.
(Includes Alaska, Hawaii and Porto Rico.)
TOTAL Quantities and Values of the Principal Articles of Merchandise Imported, &c.—Continued.

ARTICLES.	1906 7.		1907 8.		1908 9.		1909 10.		1910 11.	
	Quantity.	Value. \$	Quantity.	Value. \$	Quantity.	Value. \$	Quantity.	Value. \$	Quantity.	Value. \$
Paper and manufactures of—										
Books, music, maps, engravings, etchings, photographs and other printed matter	6,151,309	6,036,693			5,626,624	6,033,075				6,105,615
Lithographic labels and prints	3,968,512	4,911,102			4,450,032	3,251,000				3,298,493
Printing paper for books and newspapers										
All other	6,750,343	7,311,956	37,055,028		963,705	1,221,511	1,220,801		114,413,231	2,507,670
Paraffine	221,634	136,616	4,015,201		6,278,834	6,331,879	6,331,879			6,805,102
Pencils, lead and slates	628,200	619,789			225,997	514,697	351,804			
Perfumeries, essences, and all toilet preparations	1,250,855	1,120,396			1,425,613	1,214,792	1,214,792			1,531,557
Photographic films and plates	1,126,635	1,032,885			901,123	1,187,102	1,187,102			1,356,086
Pipes and smoker's articles	1,852,534	2,005,885			1,946,907	1,140,750	1,140,750			1,445,092
Plants, trees, shrubs and vines	303,364	173,027			376,960	430,872	430,872			2,129,110
Plaster rock or gypsum	104,172	3,266,961	54,708		1,766,168	2,899,260	2,899,260			3,748,293
Platinum vases, retorts, vessels, &c., for chemical uses										
Plumbago	29,787	1,626,666	13,398		143,897	1,891,266	1,891,266		20,136	1,678,625
Rice	71,287,151	2,148,117	87,619,292		2,361,319	2,112,632	2,112,632		76,657,970	2,126,822
Rice flour, rice meal and broken rice	138,316,029	2,273,999	125,164,190		2,253,136	2,336,725	2,240,265		132,416,821	1,998,056
Salt	324,721,294	471,987	354,426,565		180,468	428,121	206,200,273		291,339,057	401,324
Sand		81,773			94,985	84,130				
Seeds:—										
Clover	22,819,115	2,385,734	29,659,396		2,323,669	1,202,578	13,060,830		25,357,826	3,048,276
Lansced and flaxseed	90,356	124,191	57,419		831,871	5,002,196	8,518,837		10,199,227	21,379,180
Other		3,894,548			3,976,146	3,923,390				5,332,499
Shells and manufactures of	1,629,387	1,280,477			2,917,591	1,921,312				1,881,714

UNITED STATES.

(Includes Alaska, Hawaii and Porto Rico.)

Total Quantities and Values of the Principal Articles of Merchandise Imported, &c—Continued.

ARTICLES.	1906-7.		1907-8.		1908-9.		1909-10.		1910-11.	
	Quantity.	Value. \$	Quantity.	Value. \$	Quantity.	Value. \$	Quantity.	Value. \$	Quantity.	Value. \$
Vegetables:										
Beans.....	106,679	656,898	1,057,401	2,406,935	3,355,405	4,926,199	1,015,157	1,621,297	1,037,371	1,733,037
Onions.....	1,126,114	936,115	1,275,333	863,633	574,530	412,127	1,024,226	763,339	1,514,367	1,078,201
Potatoes.....	175,317	192,635	403,932	283,032	8,383,966	3,677,634	333,298	306,815	216,984	235,847
Pickles and sauces.....	934,803	1,993,759	816,245	796,842	935,609	886,394
Prepared or preserved.....	1,924,292	2,777,764	2,083,559	2,782,355	2,804,917
All other in a natural state.....	293,036	4,158,429	1,104,636	1,857,846	2,551,889
Wax.....	304,352	270,887	306,144
Wood:										
Unmanufactured:										
Cabinet woods.....	5,355,600	4,031,861	3,886,294	4,973,824	4,167,366
Logs and round timber M. ft.....	97,573	938,500	131,348	1,364,439	155,095	1,510,767	177,490	1,746,472	173,621	1,845,120
Pulp wood.....	620,366	2,792,751	923,503	4,989,919	727,104	4,333,905	1,000,342	6,392,023	869,955	5,565,273
All other.....	2,384,743	2,214,268	1,724,177	2,064,187	2,927,439
Manufactured:										
Cabinet ware or house furni.....	1,134,667	910,547	765,046	801,713	789,148
Lumber:										
Board planks, deals and other sawed lumber M. ft.....	9,41365	16,255,350	791,288	15,212,788	846,024	15,946,755	1,053,616	19,332,768	871,927	16,126,116
Shingles.....	881,063	1,940,000	988,081	2,379,242	1,058,363	2,500,398	702,798	1,759,397	642,582	1,387,743
Laths.....	2,665,428	2,452,888	1,804,139	677,770	1,693,340
Wood pulp:										
Chemical bleached.....	2,761,015	1,182,586	1,553,802
Chemical unbleached.....	6,348,857	7,313,326	2,092,483	3,391,273	3,494,982
Mechanically ground.....	477,366,400	532,031,360	298,940,457	4,478,003	5,831,016	6,280,615
All other manufactured.....	3,057,456	2,546,164	2,057,877	2,592,725	4,198,760
.....	2,000,934	2,597,381	2,926,099

UNITED STATES.
(Includes Alaska, Hawaii and Porto Rico.)

TOTAL Quantities and Values of the Principal Articles of United States Produce Exported from the United States during the Years ended June 30, 1907 to 1911, inclusive.

Articles.	1906-7.		1907-8.		1908-9.		1909-10.		1910-11.	
	Quantity.	Value. \$	Quantity.	Value. \$	Quantity.	Value. \$	Quantity.	Value. \$	Quantity.	Value. \$
Agricultural Implements:—										
Mowers and reapers, and parts of		15,078,255		13,750,431		11,052,983		11,281,719		16,040,675
Ploughs and cultivators, and parts of		3,492,073		3,339,496		3,745,800		6,239,466		8,638,472
All other, and parts of		8,366,152		7,434,468		7,846,301		10,602,848		11,294,251
Aluminum, and manufactures of.		442,987		290,016		341,633		666,337		1,330,018
Animals:										
Cattle..... No.	123,051	31,577,392	349,210	29,339,131	297,342	18,046,976	139,430	12,290,451	150,100	13,163,920
Fowls..... No.	21,262	309,440	30,818	451,925	18,655	115,946	1,410	137,619	8,551	71,032
Horses..... No.	33,882	4,359,957	19,000	2,612,587	21,616	3,386,607	28,940	4,083,137	25,145	3,845,253
Mules.....	6,781	836,901	6,609	996,067	3,432	4,312	4,312	614,094	6,585	1,070,051
Sheep.....	155,314	750,242	101,000	589,285	67,656	305,156	44,517	293,000	121,491	636,272
All other.....		335,448		110,489		114,122		158,756		
Art works:—										
Paintings and statuary		297,156		549,407		491,509		1,065,695		680,506
Asbestos and manufactures of.		274,828		302,232		268,538		312,748		
Asphaltum and manufactures of.		374,476		451,908		425,429		702,520		
Babbit metal..... Lbs.		125,264		160,925		158,511		136,396		
Bark for tanning.....	2,922,130	29,975	3,987,330	57,515	3,845,690	56,572	18,291	1,210,305		
Blacking.....		638,242		583,361		538,832		398,714		608,037
Bones, hoofs, horns, and horn tips, strips and waste		172,298		245,628		232,628		130,371		
Brass and manufactures of.		4,580,455		3,701,871		3,510,276		4,353,361		6,230,692
Brackstaffs:—										
Barley..... Bush.	8,238,842	4,536,295	4,349,078	3,295,528	6,580,393	4,672,466	4,311,366	3,022,527	9,399,348	5,381,365
Bread and biscuits..... Lbs.	41,886,745	696,023	13,052,074	765,170	12,606,614	740,687	13,061,688	767,151	14,022,092	800,068
Buckwheat..... Bush.	199,429	138,837	116,427	91,638	186,702	137,413	158,160	163,138	223	186
Corn.....	83,300,708	41,261,816	62,445,800	33,942,197	35,853,412	25,194,466	36,802,371	25,427,993	63,761,438	35,961,479
Corn meal..... Bbls.	766,880	2,313,410	654,515	2,033,447	452,907	1,549,010	331,331	1,147,568	463,266	1,436,683

UNITED STATES.
(Includes Alaska, Hawaii and Porto Rico.)

TOTAL Quantities and Values of the Principal Articles of United States Produce Exported, &c.—Continued.

ARTICLES.	1906 7.		1907 8.		1908 9.		1909 10.		1910-11	
	Quantity.	Value.	Quantity.	Value.	Quantity.	Value.	Quantity.	Value.	Quantity.	Value.
<i>Cod:</i> —		\$		\$		\$		\$		\$
Anchovite	2,481,920	12,151,610	2,837,778	13,857,397	2,809,762	14,275,430	2,933,633	14,565,632	3,146,388	15,690,331
Herring	8,812,332	22,573,122	9,884,937	25,618,362	9,618,867	23,041,365	10,413,439	25,926,914	11,839,099	29,323,105
Cod tar	54,418	99,308	96,432	166,881	99,063	136,721	110,523	138,831
Cocoa, ground and prepared, and chocolate	376,467	403,509	471,458	471,358	498,691
<i>Coffee:</i> —										
Green or raw	38,771,906	4,692,137	35,336,109	4,314,020	28,630,278	3,729,810	45,514,438	5,703,786	34,833,601	5,107,949
Roasted or prepared	2,261,517	297,280	4,301,029	474,451	986,100	155,776	1,210,886	196,348	1,484,290	272,532
Coke	823,040	3,013,088	763,809	2,718,385	765,585	2,732,275	872,013	3,077,372	948,474	3,300,964
<i>Copper, and manufactures of:</i> —										
Ore, matte and regulus	62,843	1,838,588	81,465	1,808,131	71,290	1,417,791	51,445	1,304,887	41,352	1,665,296
Pigs, ingots, bars, plate, and old	41,016,163	88,791,225	701,876,951	100,558,397	621,266,164	81,966,367	639,374,397	83,624,806	792,051,164	98,703,308
All other manufactures of	119,963	3,306,183	150,508	4,879,691	5,167,802
Cotton, and manufactures of:—										
Unmanufactured	45,182,172	181,277,797	58,169,986	67,788,292	44,479,822	117,390,665	32,067,082	150,417,243	40,339,409	585,318,869
Manufactured:—										
Cloths:—										
Unbleached	173,218,546	11,496,734	101,833,072	6,959,007	208,383,337	12,381,384	152,710,558	10,098,985	163,417,652	11,798,194
Bleached	32,865,741	2,240,431	23,896,769	1,529,057	57,739,860	2,146,117	19,371,650	1,351,940	27,419,347	2,013,857
Dyed, colored or printed	120,286,042	7,502,082	80,264,971	5,809,019	121,508,345	7,463,679	137,829,096	8,521,466	153,753,170	10,573,948
Clothing and other wear:—										
Wear	46,015,483	4,794,226	4,701,179	4,246,667	5,725,068	7,181,522
Yarn	328,638	2,366,451	2,134,941	3,129,034	3,502,982
All other	3,576,817	400,690	551,062	463,401	606,357
Dental goods	1,673,492	3,176,001	3,252,816	4,180,100	5,170,758
Earthen, stone and china ware	1,057,000	796,314	1,636,384	1,746,260	2,433,231
.....	1,145,670	863,635	901,357	1,252,691

SESSIONAL PAPER No. 10f

Eggs..... Doz.	6,962,985	1,542,789	7,599,977	1,540,014	5,297,151	1,199,622	5,325,636	1,260,486	8,568,712	1,787,019
Emery and corundum, and man- ufactures of.....	609,740			663,544		592,831		872,497		1,317,225
Explosives:										
Cartridges.....				1,745,007						
Dynamite..... Lbs.			7,898,096	743,433	5,937,945			2,521,749		2,667,123
"..... "	472,159	78,620	2,051,356	315,491	630,851	136,822	16,500,810	1,636,225	10,111,340	1,067,208
Gunpowder.....		1,003,782		851,583		636,857	1,218,541	249,917	910,356	299,064
All other.....		316,206		389,556		400,045		944,772		849,847
Feathers.....		372,070		700,789		802,470		964,438		1,043,397
Felt and similar material for roofing.....		8,396,711		10,970,931		1,105,367		8,700,610		10,721,122
Fertilizers..... Tons			1,222,951			9,283,416	1,020,687			
Fibres, vegetable and textile grasses, manufactures of:										
Bags.....		706,199		617,340		466,554		411,009		409,864
Cordage..... Lbs.	8,620,615	934,630	8,451,911	885,229	9,256,245	825,060	10,953,764	907,712	10,773,887	889,065
Twine..... Lbs.		5,584,772		4,982,324		3,431,891	60,823,003	4,998,495	85,741,621	6,002,944
Other.....		1,082,511		710,905		560,811		589,389		373,705
All other.....		104,085		87,379		79,376	4,703,413	243,870		690,412
Fish:										
Fresh, other than sal- mon.....		2,298,992		1,775,718		1,711,973				
Dried, smoked or cured.....	1,649,186	227,947	4,417,678	249,617	4,296,850	171,730	4,413,853	192,915	6,661,609	349,412
Pickled.....	41,636	848,388	43,268	85,025	11,779	73,176	11,253	76,406	15,237	114,374
Salmon, canned.....	25,218,105	2,183,049	28,226,045	2,438,518	36,117,109	3,416,436	63,860,046	6,314,258	38,600,749	4,057,142
All other, fresh or cured Canned fish, other than salmon and shellfish.....		1,878,743		1,648,044		1,288,560		1,532,640		1,573,139
Shellfish Oysters.....		141,697		158,879		156,636		246,389		242,543
Other.....		338,188		663,832		517,295		594,066		690,268
All other fish and fish products.....		264,919		284,736		283,698		311,285		305,356
Fruits and nuts:										
Fruits—Apples, dried..... Lbs.	45,697,948	3,166,946	21,237,873	1,046,810	23,474,634	2,339,436	25,076,618	2,056,632	21,804,086	1,944,209
Apples, green or ripe.....	1,539,267	4,622,966	1,049,545	3,699,874	896,279	2,782,007	4,222,078	3,179,133	1,721,706	5,771,458
Apricots, dried.....	2,760,132	336,812	1,221,002	224,107	16,597,871	1,512,417	12,028,834	1,248,423	19,329,358	2,083,457
Oranges..... Boxes		1,255,101		1,577,661		866,733		2,243,905		1,479,273
Peaches, dried..... Lbs.	1,737,650	186,043	1,148,598	144,318	2,403,430	151,354	2,617,069	151,520	7,125,044	109,530
Pears, green or ripe.....		62,394		288,318		516,198		302,359		578,067
Figs.....	44,000,101	4,000,960	28,148,450	1,612,414	22,602,288	1,078,240	89,011,880	1,016,554	50,030,711	3,271,971
Raisins.....	9,128,827	599,308	427,585	427,585	7,880,161	117,403	8,526,111	147,403	18,650,812	1,069,300
All other, green, ripe or dried, Prepared or preserved.....		2,246,384		2,360,360		2,104,624		2,149,210		2,793,281
Canned.....		1,581,047		1,519,826		2,890,374		2,656,019		2,686,445
Other.....		104,665		136,929		77,746		176,474		203,643
Nuts.....		382,165		373,024		488,853		381,063		601,802
Furniture of metal.....		527,043		361,519		449,530		396,563		419,911
Furs and fur skins.....		7,439,224		7,742,890		9,207,570		14,504,655		10,473,517
German silver.....		27,241		12,195		17,058		104,244		3,246,391
Glass and glassware.....		2,604,747		2,865,417		2,473,433		2,862,401		

UNITED STATES.

(Includes Alaska, Hawaii and Porto Rico.)

Total. Quantities and Values of the Principal Articles of United States Produce Exported, &c.—Continued.

ARTICLES.	1906 7.		1907 8.		1908 9.		1909 10.		1910 11.	
	Quantity.	Value. \$	Quantity.	Value. \$	Quantity.	Value. \$	Quantity.	Value. \$	Quantity.	Value. \$
Glucose and grape sugar:										
Glucose Lbs.	151,629,411	3,017,557	98,608,192	1,898,652	92,652,409	1,938,406	112,759,639	2,623,151	137,461,782	2,596,220
Grape sugar "			31,078,942	641,988	19,572,065	407,683	37,089,449	792,089	44,501,264	799,163
Gluo "	3,481,715	331,298	2,917,173	289,411	2,340,426	244,751	2,488,265	261,756		
Grease, grease scraps, and all soap stock										
Hair and manufactures of Lbs.		5,473,623		5,762,709		4,814,901		4,612,456		5,177,581
Hay Tons	58,602	458,133		1,165,475		988,749		1,112,845		1,271,345
Hides and skins, other than fur skins	15,396,806	976,287		1,463,010	61,641	1,417,753	55,007	1,079,307	55,223	1,032,591
Honey Lbs.		1,700,022	11,650,454	1,556,225	12,858,975	1,271,190	14,635,075	1,738,216	41,791,295	4,802,657
Hops Lbs.		93,690		78,102		85,578		139,401		2,130,972
Household and personal effects	16,869,334	3,531,972	22,920,480	2,963,167	10,446,884	1,271,629	10,583,251	2,062,110	13,101,774	7,094,566
India Rubber, manufactures of:		3,928,946		4,782,436		4,397,152		4,758,095		
Belting, hose and packing		1,253,369		1,347,775		1,498,115		1,960,825		2,463,416
Boots and shoes Pairs.	2,310,420	1,231,898	3,080,253	1,634,290	2,393,435	1,292,673	3,791,084	1,384,739	3,981,312	2,124,430
Reclaimed Lbs.		665,109	2,947,974	418,738	3,196,551	414,861	3,622,356	535,795	4,994,527	781,630
Scrap and odd "		348,695	4,257,789	449,727	4,074,795	102,897	6,143,610	578,914	7,049,728	723,664
All other "		3,729,643		3,743,010		3,823,956		5,115,331		6,564,462
Ink "		478,766		458,485		479,289		518,696		612,634
Instruments and apparatus for scientific purposes										
Electrical appliances, including telegraph and telephone instruments,		8,262,640		6,751,217		6,074,865		8,694,132		10,792,827
Photographs, graphophones, gramophones and records and materials for		5,398,815		4,823,793		2,862,429		2,381,172		2,483,686
All other								1,469,339		1,718,685

UNITED STATES.
(Includes Alaska, Hawaii and Porto Rico.)
QUANTITIES and Values of the Principal Articles of the United States Produce Exported, *Ac.* *Continued.*

ARTICLES.	1906 7.		1907 8.		1908 9.		1909 10		1910 11	
	Quantity.	Values. \$	Quantity.	Values. \$	Quantity.	Values. \$	Quantity.	Values. \$	Quantity.	Values. \$
Iron and steel and infrs. of <i>Co.</i>										
Sheets and plates										
Iron	66,348,460	2,000,427	91,133,746	2,459,857	131,393,880	3,831,507	214,192,304	5,800,726	232,552,215	6,545,585
Steel	219,957,957	1,519,775	155,536,753	3,496,451	177,477,974	3,917,080	312,322,699	6,129,065	119,306,652	8,563,840
Tin plates, temperplates										
and tappers tin	19,894,288	776,554	33,622,747	1,309,281	11,411,101	396,021	26,168,315	912,171	76,199,298	2,489,094
Stoves, ranges and parts of										
Structural iron and steel, Tons	125,132	1,312,617	131,299	1,258,598	101,653	1,012,182	129,028	1,291,797	176,085	1,582,387
Wire										
Barbed	361,180,210	6,551,818	131,299	7,623,230	150,754,063	5,144,030	168,046,025	4,322,311	185,814,500	4,613,491
All other.			351,591,198	8,849,381	164,124,420	3,540,672	181,388,131	4,074,655	251,274,134	5,556,577
All other iron and steel		14,917,735		15,356,529		14,410,251		18,908,525		23,201,134
Jewellery, and infrs. of gold and silver.		2,000,144		1,496,086		1,259,790		1,114,388		1,822,698
Lamps, chandeliers, &c., <i>ev.</i>		1,875,829		1,827,216		1,715,939		2,273,355		2,661,702
Lead, and manufactures of.		599,300		695,730		581,118		481,333		729,960
Leather and infrs. of										
Unmanufactured										
Sole leather.		7,024,313	31,189,897	6,553,950	33,092,746	6,887,298	38,352,247	8,307,880	38,680,393	8,301,281
Upper leather.		22,306,391		18,371,629		21,366,259		26,914,192		25,783,978
All other unmanufactured		2,727,513		2,004,022		2,159,542		2,192,107		2,141,124
Manufactured—										
Boots and shoes		19,646,649	6,552,112	11,469,539	6,176,579	10,305,814	7,257,145	12,408,575	8,061,347	13,746,842
All other manufactured		2,751,803		2,249,468		2,255,882		2,824,065		2,726,518
Limbs		96,586	131,295	95,255	110,868	81,791	143,450	109,600		
Boles		278,448	224,991	291,551	163,239	147,258	156,497	129,688		
Marble and stone		1,433,123		1,248,336		1,145,749		1,447,989		1,690,180
Matches.		71,635		68,426		92,280		89,877		
Meat and dairy products—										
Meat products—										
Beef products—										
Beef, canned		1,615,808	23,376,147	2,467,875	11,895,527	4,645,822	11,804,596	1,678,452	10,824,591	1,254,979
" fresh		26,367,287	201,454,163	20,359,377	122,952,671	12,698,594	75,729,666	7,733,751	12,510,731	4,478,401

UNITED STATES.
(Includes Alaska, Hawaii and Porto Rico.)
QUANTITIES and Values of the Principal Articles of the United States Produce Exported, &c.—Continued.

ARTICLES.	1906-7.		1907-8.		1908-9.		1909-10.		1910-11.	
	Quantity.	Values.	Quantity.	Values.	Quantity.	Values.	Quantity.	Values.	Quantity.	Values.
		\$		\$		\$		\$		\$
Oils—										
Vegetable—										
Peanut or expressed										
Cotton seed..... Lbs.	17,074,463	397,619,363	17,226,451	383,151,968	20,851,380	14,708,063	223,355,002	225,520,944	17,127,369	2,031,241
Other..... Lbs.	1,718,609	757,305	1,833,196	592,320	1,683,816	1,112,759	538,479	1,112,759	616,622	5,214,456
Vegetable or essential										
Paints, pigments and colours	3,931,899	4,001,824	4,001,824	3,959,080	3,959,080	4,726,365	4,726,365	4,726,365	4,726,365	4,726,365
Paper, and manufactures of										
Books, maps, engravings, etchings	5,813,107	5,813,107	6,107,053	6,107,053	6,351,415	7,088,991	7,088,991	7,088,991	7,088,991	8,853,998
Paper hangings	297,357	181,747	297,357	283,762	268,735	297,307	297,307	297,307	297,307	372,375
Playing cards	184,747	184,747	184,747	173,217	192,851	192,851	221,532	221,532	297,829	297,829
Printing paper..... Lbs.	120,690,656	3,511,281	69,291,799	2,110,352	72,187,114	2,178,333	92,758,379	2,766,579	126,789,850	3,680,553
Writing paper and envelopes	1,200,742	1,200,742	1,088,782	1,088,782	1,068,765	1,297,117	1,297,117	1,297,117	1,297,117	1,297,117
All other	4,659,006	4,659,006	4,376,593	4,376,593	3,953,451	4,141,742	4,141,742	4,141,742	4,801,576	4,801,576
Paraffine and paraffine wax. Lbs.	9,030,992	9,030,992	178,700,678	8,740,929	137,463,569	6,445,917	196,482,550	7,886,359	218,592,330	7,378,736
Pencils, lead and slates	292,678	292,678	374,153	374,153	331,737	380,315	380,315	380,315	380,315	380,315
Pens and penholders	153,323	153,323	182,339	182,339	161,004	147,114	147,114	147,114	147,114	147,114
Perfumery and cosmetics, and other toilet preparations	601,822	601,822	620,230	620,230	683,255	824,460	824,460	824,460	1,069,359	1,069,359
Photographic goods..... Lbs.	1,089,826	1,089,826	2,840,333	2,840,333	4,184,716	4,763,155	4,763,155	4,763,155	7,142,603	7,142,603
Plaster, builders' and common	159,252	159,252	159,132	159,132	146,048	225,426	225,426	225,426	225,426	225,426
Platedware	837,451	837,451	726,983	726,983	645,924	818,444	818,444	818,444	818,444	818,444
Plates, stereotype and electrotype	107,584	107,584	59,914	59,914	58,109	35,662	35,662	35,662	35,662	35,662
Platinum	51,699	51,699	17,791	17,791	14,168	43,373	43,373	43,373	43,373	43,373
Quicksilver..... Lbs.	243,647	243,647	210,821	119,761	153,966	256,084	467,434	256,084	256,084	256,084
Rags and other paper stock	483,112	483,112	2,195,917	733,775	975,502	1,921,121	67,921,078	1,921,121	85,290,314	2,567,539
Rice..... Lbs.	84,681	84,681	2,195,917	87,087	1,566,531	60,814	7,049,597	229,244	15,575,271	623,572
Salt..... Lbs.	235,382	235,382	52,106,865	199,852	66,174,291	237,973	83,816,808	280,363	280,363	280,363
Sand..... Lbs.	79,409	79,409	97,692	97,692	70,266	114,910	114,910	114,910	114,910	114,910
Seeds—										
Clover..... Lbs.	3,989,798	3,989,798	3,547,747	574,499	16,186,133	1,708,780	6,977,685	832,672	4,359,167	577,929
Timothy..... Lbs.	18,616,831	18,616,831	25,550,131	1,217,960	23,346,614	1,093,551	27,113,056	1,115,526	9,307,428	817,377

UNITED STATES,
(Includes Alaska, Hawaii and Porto Rico.)
Quantities and Values of the Principal Articles of the United States Produce Exported etc. *Concluded*

Articles.	1906-7		1907-8.		1908-9.		1909-10		1910-11	
	Quantity.	Values. \$	Quantity.	Values. %	Quantity.	Values. %	Quantity.	Values. %	Quantity.	Values. %
Wood and mfrs. of <i>Con.</i>										
Unmanufactured <i>Con.</i>										
Lumber <i>Con.</i>										
Joists and scantling... M. ft.	31,851	752,152	27,332	581,718	22,122	378,914	26,272	507,853	20,357	520,378
Shingles... M.	18,256	53,261	20,183	75,535	14,101	61,784	17,292	53,371	32,308	94,339
Slabs... No.	51,129,171	2,349,319	61,696,949	2,674,317	59,583,016	2,919,881	2,776,221	2,776,221	2,776,221	2,771,678
Staves... No.		5,127,522	61,696,949	6,016,690	59,583,016	5,924,199	19,789,771	1,673,985	65,725,335	5,605,851
Heading... No.		157,563		176,130		154,766		223,028		188,369
All other lumber		3,578,452		5,216,854		5,461,866		5,355,215		6,328,902
Manufactured										
Doors, sash and blinds...		527,551		174,266		531,531		678,014		835,105
Furniture, N. E. S.		5,377,768		5,631,325		1,293,991		5,572,191		6,216,391
Hogsheads and barrels, empty		345,980		267,059		282,651		565,069		
Trimmings, moldings, and other house finishings		755,874		700,306		197,853		587,117		805,424
Wood pulp		528,729		490,582		422,765		499,955		603,329
Wood pulp... Lbs.	25,079,946	498,529	23,845,732	519,625	29,650,756	118,960	17,297,389	300,657	18,067,100	371,253
All other manufactures of wood, and manufactures of		5,799,075		6,359,182		5,218,381		5,618,271		
Wool, raw... Lbs.	214,810	48,820	182,458	42,101	28,376	4,668	47,520	10,077		
Manufactures of										
Wearing apparel		1,688,778		1,717,833		1,420,125		1,555,181		1,450,475
All other manufactures of		1,550,328		501,982		521,811		814,009		842,998
Yeast...		38,465		37,658		36,459		71,243		
Zinc and manufactures of										
Ore... Tons	18,711	586,876	22,785	803,060	15,707	598,625	15,022	533,750	15,211	600,853
Dross... Lbs.	31,906,336	1,028,362	18,171,461	480,907	15,560,277	500,548	9,182,203	317,747	8,674,399	348,355
Pigs, bars, plates and sheets		316,658		1,040,252		295,749		117,554		702,211
All other manufactures of articles exported		212,341		129,670		75,719		79,330		129,612
Total value of principal and other articles exported		1,833,718,034		1,834,786,357		1,638,375,593		1,710,083,998		2,013,549,025
United States Produce		27,133,044		25,986,989		24,655,511		34,900,722		35,771,174
Foreign Produce										
Total exports		1,880,851,078		1,860,773,346		1,663,031,104		1,744,984,720		2,049,320,199

INDEX TO PART VII.

(See also Table of Contents.)

TRADE OF FOREIGN COUNTRIES.

	PAGE.
Imports and Exports by Countries—Values:—	
Alaska.....	2
Argentine Republic.....	3
Australian Commonwealth.....	11
Austria-Hungary.....	25
Bahamas.....	36
Barbados.....	40
Belgium.....	44
Bermuda.....	54
Brazil.....	58
British East Africa Protectorate.....	68
British Guiana.....	71
British Honduras.....	78
British India.....	82
British South Africa.....	93
Bulgaria.....	101
Ceylon.....	104
Chile.....	109
China.....	112
Colony and Protectorate of Southern Nigeria.....	119
Cyprus.....	123
Denmark.....	127
Egypt.....	132
Fiji.....	135
France.....	139
Germany.....	150
Gold Coast.....	169
Greece.....	173
Grenada.....	177
Hawaii.....	181
Holland.....	182
Italy.....	192
Jamaica.....	205
Japan.....	210
Leeward Islands.....	216
Mauritius.....	220
Mexico.....	225
Newfoundland (including Labrador).....	231
New Zealand.....	238
Norway.....	248
Nyasaland Protectorate.....	254
Peru.....	256
Philippine Islands.....	261
Po to Rico.....	265
Portugal.....	266
Roumania.....	269
Russia.....	275
St. Lucia.....	280
St. Vincent.....	284
Servia.....	288
Sierra Leone.....	291
Somaliland Protectorate.....	295
Spain.....	298
Straits Settlements.....	306
Sweden.....	311
Switzerland.....	318
Trinidad.....	325
Uganda Protectorate.....	351
United Kingdom.....	334
United States.....	381

Exports of Principal Articles—Quantities and Values:—	PAGE.
Argentine Republic	10
Australian Commonwealth	22
Austria-Hungary	32
Bahamas	39
Barbados	43
Belgium	50
Bermuda	57
Brazil	67
British East Africa Protectorate	70
British Guiana	77
British Honduras	81
British India	90
British South Africa	99
Bulgaria	103
Ceylon	108
Chile	111
China	117
Colony and Protectorate of Southern Nigeria	122
Cyprus	126
Denmark	130
Egypt	134
Fiji	138
France	146
Germany	161
Gold Coast	172
Greece	176
Grenada	180
Holland	188
Italy	200
Jamaica	209
Japan	214
Leeward Islands	219
Mauritius	224
Mexico	230
Newfoundland (including Labrador)	237
New Zealand	246
Norway	252
Nyasaland Protectorate	255
Peru	259
Philippine Islands	264
Portugal	268
Romania	273
Russia	278
St. Lucia	283
St. Vincent	287
Servia	290
Sierra Leone	294
Somaliland Protectorate	297
Spain	304
Straits Settlements	309
Sweden	315
Switzerland	323
Trinidad	329
Uganda Protectorate	333
United Kingdom	348
United States	396

Imports of Principal Articles—Quantities and Values:—

Argentine Republic	5
Australian Commonwealth	14
Austria-Hungary	27
Bahamas	37
Barbados	41
Belgium	46
Bermuda	55
Brazil	59
British East Africa Protectorate	69
British Guiana	72
British Honduras	79
British India	84
British South Africa	95
Bulgaria	102
Ceylon	106
Chile	110
China	114
Colony and Protectorate of Southern Nigeria	120

SESSIONAL PAPER No. 10f

	PAGE.
Imports of Principal Articles—Quantities and Values:— <i>Con.</i>	
Cyprus.....	124
Denmark.....	128
Egypt.....	133
Fiji.....	136
France.....	141
Germany.....	153
Gold Coast.....	170
Greece.....	174
Grenada.....	178
Holland.....	184
Italy.....	194
Jamaica.....	206
Japan.....	211
Leeward Islands.....	217
Mauritius.....	222
Mexico.....	226
Newfoundland (including Labrador).....	232
New Zealand.....	240
Norway.....	249
Nyasaland Protectorate.....	255
Peru.....	257
Philippine Islands.....	262
Portugal.....	267
Roumania.....	270
Russia.....	276
St. Lucia.....	281
St. Vincent.....	285
Servia.....	289
Sierre Leone.....	292
Somaliland Protectorate.....	296
Spain.....	300
Straits Settlements.....	307
Sweden.....	312
Switzerland.....	320
Trinidad.....	326
Uganda Protectorate.....	332
United Kingdom.....	338
United States.....	384







