







Digitized by the Internet Archive  
in 2007 with funding from  
Microsoft Corporation

T H E  
N A M E S

O F T H E

ROMAN CATHOLICS, NONJURORS,  
And others, who refus'd to take the OATHS

To his late MAJESTY

King G E O R G E.

Together with

Their TITLES, ADDITIONS, and PLACES  
of Abode; the PARISHES and TOWNSHIPS  
where their LANDS lay; the NAMES of  
the then TENANTS, or Occupiers thereof;  
and the Annual Valuation of them, as esti-  
mated by themselves.

Transmitted to the late COMMISSIONERS for the  
*Forfeited Estates of England and Wales*, after the  
Unnatural Rebellion in the *North*, in the Year  
1715.

As appears by the Returns of the Clerks of the Peace for the  
several Counties, pursuant to an Act of Parliament made  
for Registering their Estates, in the First Year of the Reign  
of his said late Majesty.

Taken from an

ORIGINAL MANUSCRIPT of a Gentle-  
man, who was the Principal Clerk to the  
Accomptant General's Office, belonging to the  
said Commissioners.

And now Published with a Generous View to pro-  
mote and serve the true *Protestant* Interest of these  
Kingdoms.

— Corrected by James O'Brien

L O N D O N :

Printed for J. ROBINSON, in *Ludgate-street*, 1745.



T O T H E  
K I N G .

*Most Gracious Sovereign,*

**T**HE following List, which was carefully collected by my deceased Father, when he acted as Secretary to the Honourable Commissioners, for forfeited Estates, appointed in the Reign of your Royal Father, after that unnatural Rebellion in the Year 1715, is on this Occasion most humbly presented to your Majesty, by

*S I R,*

*Your Majesty's*

*Most dutiful Subject,*

JAMES COSIN.





---

TO THE  
P U B L I C K.

**T**HE following LIST of Estates, which was collected by Authority in the Year 1715, is published, at this Time, with no other View, but to assist the Magistrates, and other Officers, who shall happen to be intrusted with the Execution of such Orders of Government, as either have already been, or may hereafter be issued, for suppressing the Growth, and unhappy Effects, of the present rebellious Insurrection in the North; which, its hoped, will caution the Possessors of such Estates, at this Juncture, carefully to keep within the Bounds, of their known Duty, to our Gracious Sovereign King GEORGE, and his Rightful Government over them; unto which, it is conceived, they will find themselves more especially obligated, if they only please to observe, that many of them (who in the said Year neglected to give in such a particular Account of the Value of their respective Estates, as was then under severe Penalties required of them by Law, were never, as yet, called upon to answer for such Neglect, but gently permitted to go on quietly, and to partake equally with their Fellow-Subjects, of all that Lenity and other blessed Effects, of a mild Administration in Government, which these Kingdoms have peacefully enjoyed,

## P R E F A C E.

*joyed, ever since the most joyful and happy Accession of his late Majesty King GEORGE the First, to the Throne.*

*N. B. The Estates which appear to have been registered, but not valued, belong to such as neglected their Duty, in complying with the legal Orders of the Government at that Time.*



# CONTENTS of the Counties.

Page		l.	s.	d.
2	<b>B</b> EDFORD	998	5	3½
ib.	Berwick upon Tweed	17	5	0
5	Berks	8106	19	11½
ib.	Brecon	253	2	0
8	Bucks	5799	16	11
ib.	Cambridge	501	13	10½
ib.	Cardigan	743	11	6
ib.	Carmarthen	403	17	8
9	Carnarvan	167	4	0
10	Chester	5819	10	7½
11	Cornwal	1454	2	1¼
ib.	Coventry	464	11	4
12	Cumberland	2639	0	5½
13	Denbigh	776	9	4
16	Derby	6777	15	5¼
17	Devon	2363	5	5¼
20	Dorset	4059	14	8½
27	Durham	12330	16	7½
30	Effex	9292	5	0½
31	Exon	121	1	6
ib.	Flint	1196	15	10
ib.	Glamorgan	187	2	2
34	Gloucester	7673	9	0½
37	Hereford	4917	3	8¼
ib.	Hertford	1318	11	11
38	Huntingdon	618	9	0
40	Kent	6606	16	5
ib.	Kingston upon Hull	61	10	0
63	Lancaster	13123	2	5
64	Leicester	6961	13	10¼
67	Lindsey, in Com' Lincoln	11200	16	11
68	Kesteven, in ditto	4892	13	0½
		121848	13	1½
		Holland		

# CONTENTS.

Page		l.	s.	d.
	Brought over	121848	13	1 <sup>1</sup> / <sub>2</sub>
68	Holland Division, in ditto —	1285	10	0
69	Lincoln City	385	14	8
ib.	Litchfield	—	2	5
70	London	—	—	—
77	Middlesex	—	—	—
80	Monmouth	—	—	—
81	Montgomery	—	—	—
ib.	Newcastle upon Tyne	—	—	—
82	Nottingham	—	—	—
ib.	Town of ditto	—	—	—
85	Norfolk	—	—	—
86	Northampton	—	—	—
90	Northumberland	—	—	—
ib.	Norwich	—	—	—
93	Oxon	—	—	—
94	Radnor	—	—	—
ib.	Rutland	—	—	—
198	Salop	—	—	—
100	Somerfet	—	—	—
105	Southampton	—	—	—
ib.	Liberty of Southwell	—	—	—
111	Stafford	—	—	—
114	Suffolk	—	—	—
117	Suffex.	—	—	—
118	Surry	—	—	—
125	Warwick	—	—	—
126	Westmoreland	—	—	—
129	Wilts	—	—	—
134	Worcester	—	—	—
ib.	Worcester City	—	—	—
137	East Riding of York	—	—	—
144	West Riding of York	—	—	—
151	North Riding of York	—	—	—
		358194	5	3 <sup>3</sup> / <sub>4</sub>



THE  
 NAMES  
 OF THE

ROMAN CATHOLICS, NONJURORS,  
 and others, who refused to take the  
 Oaths to his late Majesty King  
 GEORGE.

BEDFORD.

	l.	s.	d.
<b>M</b> Agdalen Giffard, of the Parish of St. Giles in the Fields, in Com' Middlesex, Spinster: — Estate at Roxton, late in Possession of John Fincham, Esq;	133	0	0
George Heneage, of Lainton, in Com' Lincoln, Esq; — — —	210	0	0
Robert Kilby, of Soulderne, in Com' Oxon, Esq; — — —	96	0	0
Christian Brand, Susanab Brand, Winifred Brand, Margaret Brand, and Mary Brand, } of Turvey	80	0	0
			519

	l.	s.	d.
Brought over	519	0	0
<i>Bryan Hinde</i> , of Irnham, in Com' Lincoln	154	5	9½
<i>Benedict Conquest</i> , of Houghton, Esq; <i>Henry Stonor</i> , of Stevington, Gent.	283	19	6
<i>Edmund Lewkenor</i> , of Eastborne, in Com' Suffex, Gent.	40	0	0
	998	5	3½

## B E R W I C K upon Tweed.

<i>Walter Astley</i> , Gent.	10	0	0
<i>Mary Collingwood</i> , Widow	5	15	0
<i>James Pentland</i> , Yeoman	1	10	0
	17	5	0

## B E R K S.

<i>Sir Edward Southcott</i> , Bart.	138	18	4
<i>Anne Perkins</i> , of Upton, Widow	148	0	0
<i>Edward Woolascott</i> , of Suffen-Court- ney, Gent.	82	0	0
<i>Charles Fairfax</i> , of York, Esq;	120	0	0
<i>Sir Robert Throckmorton</i> , of Weston- underwood, Bart.	962	8	10
<i>Charles Eyston</i> , of East-hendred, Esq;	567	7	4½
<i>John Yate</i> : — Annuity out of the Manor of Birchland	100	0	0
<i>Marmaduke Bye</i> , of Buckland, Yeoman	2	2	0
<i>Thomas Lyndsey</i> , of ditto, Yeoman	0	2	0
<i>Charles Coffyn</i> , of ditto, Gent.	28	0	0
<i>Martha Cole</i> , of ditto, Spinster	9	10	0
<i>Elizabeth Winchcombe</i> , of East-hendred, Widow	52	0	0
<i>Anne Sherwood</i> , of ditto, Spinster	30	10	0
<i>Robert Eyston</i> , of East-hendred, Gent.	6	13	4
<i>Robert Billinge</i> , of Old Windsor	15	0	0

2262 12 5  
Francis

	l.	s.	d.
Brought over	2262	12	5
<i>Francis Hildesley</i> , Gent. — Estate at Sunning, in Possession of <i>Henry Simmons</i>	48	0	0
<i>John Hyde</i> , of Brimpton, Gent.	4	7	0
<i>Mary Hyde</i> , of ditto, Widow	27	10	0
<i>Francis Cottington</i> , of Founthill-Gifford, in Com' Wilts, Esq; —	592	12	9
<i>Stoner Crouche</i> , of Wallingford, Gent.	9	0	0
<i>Thomas Woolascott</i> , of ditto, Gent.	162	10	0
<i>John Powell</i> , of Sandford in Com' Oxford, Esq; — — —	8	0	0
<i>Francis Smith</i> , of Winchester, in Com' Southton, Widow — — —	191	0	0
<i>Sir Richard Francis Moore</i> , of Fawley, Bart. — — — — —	714	11	4
<i>Nicholas Winsbury</i> , of Fawley, Husbandman — — — — —			
<i>Gertrude Young</i> , of Whatcombe, Widow — — — — —	30	0	0
<i>Roger Young</i> , of Lamborne, Gent. — — — — —	30	0	0
<i>Charles Young</i> , of ditto — — — — —	68	8	0
<i>William Young</i> , of Whatcombe, in the Parish of Fawley — — — — —	11	10	0
<i>Dame Anastasia Jane Moore</i> , of Fawley	100	0	0
<i>Edward Mooring</i> , of Chipping-Lamborne, Inholder — — — — —			
<i>Mary Chadwick</i> , of ditto, Widow			
<i>Charles Hall</i> , of Marlborough, in Com' Wilts, Gent. — — — — —	9	0	0
<i>John Doncastle</i> , of Binfield, Gent.	234	10	0
<i>Francis Doncastle</i> , of Hamstead-Morris, Yeoman — — — — —	1	17	0
<i>Richard Bloore</i> , of Langford, Gent.	10	0	0
<i>Catherine Woolascott</i> , of Sutton-Courtney, Widow — — — — —	252	16	6

4778 5 0  
Elizabeth

	l.	s.	d.
Brought over	4778	5	0
<i>Elizabeth Conquest,</i> <i>Margaret Brent,</i> <i>Mary Brent,</i> and <i>Frances Brent,</i>	}	Of Larkeftoke, in Com' Glou- cefter — 9 13 4	
<i>William Moore,</i> of St. Giles in the Fields, in Com' Middlefex: — E- ftate at Wantage, in Poffeffion of John Moulden	290		
<i>Humphrey Meredith,</i> of Ufton, Gar- diner — — — — —	13	0	0
<i>Alice Leaver,</i> of North Morton, Wi- dow — — — — —	64	0	0
<i>Charles Aldridge,</i> of Wincheftor, in Com' Southton, Cordwainer	15	0	0
<i>Elizabeth Martin,</i> of Woofe-hill, in Paroch' Wokingham, Widow			
<i>John Hanne,</i> of Cardinham, in Com' Cornwal, Gent. — — — — —	18	0	0
<i>Edward Wefton,</i> of Abingdon, Malfter — — — — —			
<i>Guy Eglefield:</i> — Eftate at Afhbury, in Poffeffion of William Green	91	0	0
<i>Henry Eglefield,</i> of Summing-Erley- Shinfield, Efq; — — — — —	461	18	0
<i>William Hockley,</i> of Bradfield, Huf- bandman — — — — —	18	10	0
<i>John Cottington,</i> of Godmanfton, in Com' Somerfet, Gent. — — — — —	100	0	0
<i>William Wolafcott,</i> of Wolhampton,	762	5	6
<i>John Batfon,</i> of St. Martins in the Fields, in Com' Middlefex, Gent. — Eftate at Remeham, in Pof- feffion of Thomas Henberry	18	2	0
<i>Sir John Webb,</i> of Great Camford, in Com' Dorfet, Bart. — — — — —	3	6	8
	6643	0	6



B R E C O N.

5

	l.	s.	d.
Brought over	66	43	0 6
<i>John Talbot</i> , of Longford, in Com' Salop, Esq; — — —	45	5	0
<i>John Southcott</i> , of Witham-Place, in Com' Effex, Esq; — — —	220	0	0
<i>John Quinck</i> , of East-hundred, Yeoman			
<i>John Stone</i> , of Ardingston, Yeoman			
<i>William Bond</i> , of East-hundred, Yeoman — — —	25	0	0
<i>William White</i> , — — — of St. Martins in and — — — the Fields, Gro- <i>Martha White</i> , — — — cer — — —	15	10	0
<i>Abigail Kinsmill</i> , of Juckpen, Widow — — —	9	5	0
<i>Anne Lytcott</i> , of Larkstoke, in Com' Gloucester — — —	1	18	8
<i>Sir Richard Francis Moore</i> , of Fawley Bart. — — —	742	0	9½
	8106	19	11½

B R E C O N.

<i>Joseph Philips</i> , of Ludlow, in Com' Salop, Gent. — — —	45	0	0
<i>Mary Street</i> , of ditto, in ditto, Widow — — —	42	0	0
<i>Luellin Gwillyn</i> , of Lamborder, Gent. — — —	42	10	0
<i>David Havard</i> , of Devynock, Gent. — — —	10	0	0
<i>Reed Howard</i> , of Devynock, Yeoman — — —	6	0	0
<i>Eleanor Winter</i> , of Monmouth, Widow — — —	58	12	0
<i>Philip Watkin</i> , of Llangyinden, Gent. — — —	20	0	0
<i>Lewis Havard</i> , of Devynock, Gent. — — —	6	10	0
<i>Thomas Havard</i> , of ditto, Gent. — — —	3	10	0
<i>Eleanor Havard</i> , of ditto, Widow — — —	4	0	0
<i>Frances Proger</i> , of Abbergavenny, Spinster — — —	12	0	0
<i>Jeronyma Mostyn</i> , of ditto, Widow — — —	3	0	0
	253	2	0

BUCKS.

## BUCKS.

<i>Robert Dormer</i> , of Peterley	—	235	2	0	
<i>Charles</i> , Lord <i>Dormer</i> , Baron of Wing	—	479	13	10	
<i>Anne Weedon</i> , Widow : — Estate in Stock Mandville, in Possession of James Lowett	—	90	0	0	
<i>Charles Kowse</i> .: — Estate in Kimble, in Possession of Francis Clarke	—	46	0	0	
<i>Thomas Stonor</i> , Esq;	—	125	19	10	
<i>Elizabeth Conquest</i> ,	}	—	8	16	0
<i>Margaret Brent</i> ,					
<i>Mary Brent</i> , and					
<i>Frances Brent</i> ,					
<i>Richard Martin</i> , of Dublin, Esq;	—	40	0	0	
— Estate at Chesham, in Possession of Joseph Hobbs	—	1	0	0	
<i>Robert Burnham</i> , of Hugendon	—	482	8	0	
<i>Maurice Belfon</i> , of Brill, alias Brehill	—	40	0	0	
<i>John Wright</i> , Jun. of Kelvedon, alias Keldon	—	6	2	0	
<i>Robert Rooke</i> , of Weston-Underwood, Gent.	—	15	0	0	
<i>Mary Flattman</i> , of London, Spinster : — Estate out of East Cleydon and Granborough	—	15	0	0	
<i>Frances Flattman</i> , of ditto	—	85	0	0	
<i>Roboaldo Fieschi</i> , of London, Gent. — Estate in East Cleydon and Granborough, in Possession of John White	—	153	4	10	
<i>Thomas Abington</i> , of Hindlip in Com' Worcester, Esq; — E- state at Seymour's Court, in Pos- session of Thomas Parry, & al.	—	1823	6	6	

	l.	s.	d.
Brought over	1823	6	6
<i>Ursula Price</i> , of Tusmore, in Com' Oxon	20	0	0
<i>Sir Robert Throckmorton</i> , of Weston, Bart.	449	13	8
<i>James Fermor</i> , of Tusmore, in Com' Oxon, Esq;	283	15	1
<i>Francis Cottington</i> , of Founthill-Gifford, in Com' Wilts, Esq;	150	0	0
<i>George Brownlowe Doughty</i> , of St. James, Westminster: — Estate in Chesham, in Possession of Edward Johnson, & al.	209	14	6
<i>George Weedon</i> , of St. Giles in the Fields, Gent. — Estate in Great Messendon, in Possession of Francis Barnaby, & al.	23	10	0
<i>Richard Fermor</i> , of Tusmore, Esq; in Com' Oxon	200	0	0
<i>Thomas Philips</i> , of Jackford			
<i>Hugh, Lord Clifford</i> , Baron of Chudleigh, in Com' Devon: — Estate in Whit-church Cubbington, and Dunton, &c. in Possession of Thomas Scott	800	0	0
<i>Elizabeth</i> , Countess of Lindsey: — Estate at Hardwick, &c.	1511	4	2
<i>Charles Fortescue</i> , of Husband-Bosworth, in Com' Leicester, Esq;	60	0	0
<i>Longeville Mosdell</i> , of Fulmer, Gent.	30	5	0
<i>William Holman</i> , of Warkworth, in Com' Northton, Esq;	60	4	0
<i>John Cottington</i> , of Godmanston, in Com' Somerset, Esq;	150	0	0
<i>Dame Anne Lytcott</i> , of Larkestoake, in Com' Gloucester	2	4	0

---

5773 16 11

Henry

3. C A R M A R T H E N.

	l.	s.	d.
Brought over	5773	16	11
<i>Henry Curson</i> , of St. Andrews Holborn, Gent. — Estate in Muesley, in Possession of Richard Gurney, & al.	26	0	0

---

5799 16 11

C A M B R I D G E.

<i>Lady Judeth</i> , Dowager of <i>Dover</i> , of Cheavely-Hall —	303	1	2
<i>Edward Wythie</i> , of Cambridge —	15	1	0
<i>Mary Huddleston</i> , of Sawston —	40	9	0
<i>Margaret Harris</i> , of the Borough of Midhurst, in the County of Suffex	29	0	0
<i>George Anne</i> , of Doncaster, in Com' Ebor' — — — — —	30	0	0
<i>Mary Haddlestone</i> , of Sawston, London, Spinster — — — — —			
<i>Sir Francis Andrew</i> , of Norton, in Com' Norfolk, Bart. — — —	179	12	8 <sup>1</sup>
<i>Henry</i> , Viscount <i>Montague</i> — — — — —			
<i>Elizabeth Conquest</i> , <i>Margaret Brent</i> , <i>Mary Brent</i> , and <i>Frances Brent</i> ,	}	of Larkeftoke, in Com' Glo- ster	
	4	10	0

---

501 13 10<sup>1</sup>

C A R D I G A N.

<i>Katherine Palmer</i> , of Willington, in Com' Flint, Widow — — —	743	11	6
---	-----	----	---

C A R M A R T H E N.

<i>Matthew Jones</i> , of Skenfreth, in Com' Monmouth, Gent. — — — — —	52	6	10
<i>William Plowden</i> , in Com' Salop, Esq;	351	10	10

---

403 17 8

# C H E S T E R.

9

## C A R N A R V A N.

	l.	s.	d.
<i>William Pugh</i> , of Conway, Esq; —	75	7	8
<i>Philip Pugh</i> , of Peurham, Esq; —	91	16	4
	167 4 0		

## C H E S T E R.

<i>Thomas</i> , Lord Viscount <i>Fauconberg</i>	529	8	8
<i>Thomas Fleetwood</i> , of Gerards-Bromly, in Com' Stafford, Esq; —	1349	5	1
Dame <i>Mary Gerard</i> , of Brickley, in Com' Lancaster, Widow —	183	3	6
<i>John Billington</i> , of the Outside, in the Sish of Little Budworth, Yeoman	83	10	0
<i>John Massey</i> , of Dutton, Yeoman	25	0	0
<i>Francis Estcourt</i> , of Brickley, in Com' Lancaster, Esq; — —	40	0	0
<i>John Potts</i> , of Whiston, in Com' Stafford, Gent. — —	1	0	0
<i>Jane Sootell</i> , of Arundel-Castle, in Com' Suffex, Widow — —	3	19	0
<i>John Cook</i> , of Sutton, Yeoman —			
<i>John Bateman</i> , of ditto, Yeoman —			
<i>Richard Jump</i> , of Noston, Yeoman —			
<i>Joseph Brayne</i> , of Highton, in Com' Stafford, Yeoman — —	13	0	0
<i>Thomas Fleetwood</i> , <i>predict'</i> —	109	0	0
<i>Thomas Crosbey</i> , of Warrington, in Com' Lancaster, Gent. —	25	0	0
<i>Anne Chesceys</i> , of Spurstow, Spinster			
<i>John Ashton</i> , of Ashton-Grange, Yeo- man — — — —			
	2362 6 3		

	l.	s.	d.
Brought over	2362	6	3
<i>William Poole</i> , of Brichley, in Com' of Lancaster, Gent. —————	40	0	0
<i>Anthony Barlow</i> , of Barlow, in ditto, Esq; —————	7	0	0
<i>Anthony Hill</i> , of Peper-hill, in Com' Salop, Gent. —————	105	0	0
<i>John Ashton</i> , of Manley, Yeoman			
<i>Catherine Bruen</i> , of Chester, Widow	20	0	0
<i>Frances Hansby</i> , of Little Thorpe, in Com' York, Spinster —————	69	7	5
<i>Sir Rowland Stanley</i> , of Hooton, Bart.	751	9	11½
<i>Edward Hughes</i> , of Combe in Com' Flint, Gent. —————	101	0	0
<i>William Stanley</i> , of Hooton, Esq; —	456	10	0
<i>Anne Walley</i> , of ditto, Widow ———	8	0	0
<i>James Bestock</i> , of ditto, Yeoman —	6	0	0
<i>John Martin</i> , of ditto, Yeoman ———	6	0	0
<i>Lawrence Hill</i> , of Mantwich, Fletcher	4	2	0
<i>Edward Stubbs</i> , of Sutton, Yeoman —	26	4	0
<i>Mary Hey</i> , of ditto, Widow ———	15	0	0
<i>Sarah Stubbs</i> , of ditto, Spinster ———	3	10	6
<i>John Talbot</i> , of Longford, in Com' Salop, Esq; —————	48	14	3
<i>Mary, Lady Dowager Gerard</i> , of Bromley, in Com' Stafford —	1000	0	0
<i>Darcy Chantrell</i> , of Knoctorum, Gent. —————	200	0	0
<i>John Johnson</i> , of Pepper-hill, in Com' Sallop, Gent. —————	38	0	0
<i>Francis Poole</i> , of Poole, Esq; ———	475	2	4
<i>Sir James Poole</i> , of ditto, Bart. —	76	3	11
	<hr/>		
	5819	10	7½
	<hr/>		

CORNWALL.

	l.	s.	d.
<i>Richard Arundell, Esq;</i> _____	737	2	2½
<i>William Flowden, Esq;</i> _____	67	11	7
<i>Richard Raw, of St. Collombe, Esq;</i> _____	5	10	0
<i>Thomas Rawe, of St. Cleather</i> _____	104	5	4
<i>William Couch, of St. Sampson's</i> _____	9	19	10
<i>Nicholas James, of Newlyn</i> _____			
<i>James Lincoln, of ditto</i> _____	5	0	0
<i>Richard Raw, of St. Colombe</i> _____	241	9	4
<i>John Hanne, of Cardinham</i> _____	4	15	0
<i>Margaret Heyman: — Annuity out of St. Mawgan in Pyder</i> _____	17	10	0
<i>John Pearse, of St. Mawgan in Pyder</i> _____	23	0	0
<i>William Rawe: — Estate at Pillaton in Possession of John Pickard</i> _____	16	0	0
<i>Mary Evans: — Estate at St. Mawgan in Pyder, in Possession of William Bearse</i> _____	17	0	0
<i>John Pearse, of St. Ervan</i> _____	67	0	0
<i>Julian Pearse, of ditto</i> _____	22	0	0
<i>John Randall, of St. Mawgan in Pyder</i> _____	18	0	0
<i>Henry, Lord Arundell</i> _____			
<i>John Hussey, Esq;</i> _____	97	18	10
<i>Richard Crossman, of Cardinham</i> _____			
	<hr/>		
	1454	2	1½

COVENTRY.

<i>Walton, Lord Aston</i> _____	0	6	0
<i>Hugh, Lord Clifford</i> _____	458	2	0
<i>Bryan Hinde, of Irnham, in Com<sup>r</sup> Lincoln</i> _____	6	3	4
	<hr/>		
	464	11	4

CUMBERLAND.		l.	s.	d.
Henry Curwen, of Wortlington, Esq;	_____	809	6	7
Thomas Howard, of Corby, Esq; —	_____	157	14	0
John Warwick, of Warwick-hall, Esq; _____	_____	112	9	0
Joseph Curwen, of Cammerton, Esq;	_____	18	1	2
Mary Butler, of Workington, Wi- dow _____	_____	104	10	10
Henry Charles Howard, Esq; —	_____	355	2	6 $\frac{1}{2}$
Francis Howard, of York, Spinster	_____	190	6	4
William Howard, of Little Hally, Gent.	_____	9	15	0
John Fisher, of Great Corby _____	_____	4	5	0
Elizabeth Salkeld, of Manfield, in Com' York, Widow _____	_____	200	0	0
Anna Maria Radcliffe, Widow —	_____	300	0	0
The Honourable Arthur Radcliffe, of Capheaton, Esq; _____	_____	300	0	0
Francis Eadsford, of Great Corby, Yeoman _____	_____	8	10	0
John Robinson, of Lazonby _____	_____	1	0	0
Robert Bowman, of Brampton, Yeo- man _____	_____	16	0	0
John Turbatt, of Warwick, Yeoman	_____			
James Bell, of Dubin-Wetheral, Glo- ver. _____	_____			
Joyce Mounsey, of Stainton, in the Pa- rish of Dane, Widow _____	_____			
John Mounsey, of ditto, Yeoman	_____			
George Hayton, of Great Corby, Yeo- man _____	_____	7	15	0
Lancellot Garth, of Hesket, Yeoman	_____	2	10	0
Matthew Cragg, of Cammerton, Gent. _____	_____	9	15	0
Thomas Rawden, of Stearsby, in Com' Ebor' Gent. _____	_____	32	0	0

---

2639 0 5 $\frac{1}{2}$

D E N.



## D E N B I G H.

	l.	s.	d.
<i>William Fitzherbert</i> , of Norbury, in Com' Derby, Esq; — Estate at Georgekingate, in Possession of Ro- bert Williams —————	89	12	0
<i>Hannah Wynne</i> , of Gruanllyn, of ditto, Widow —————	81	3	0
<i>William Pugh</i> , of Coventry and Car- narvan, Esq; —————	32	11	8
<i>John Parry</i> , of Twnfog, Esq; —	80	0	10
<i>Evan Loyd</i> , of Wickwer, in ditto	163	6	6
<i>Dyonisa Savage</i> , of Holywell, in Com' Flint —————	26	3	4
<i>John Wright</i> , of Brewer's-hall, in Com' Chester —————	92	0	0
<i>William Watson</i> , of St. Andrew's Hol- born, in Com' Middlefex, Esq; — Estate at Denbigh, in Possession of Elizabeth Show, & al. —————	80	0	0
<i>Mary Watson</i> , of ditto, Widow —			
<i>John Trevor</i> , of Esclustiam —————	131	12	0
	<hr/>		
	776	9	4

## D E R B Y.

<i>Rowland Fleetwood</i> , of Ellaston, in Com' Stafford, Gent. —————	29	1	0
<i>Richard Millhouse</i> , of Ashborne, Yeom.	4	0	0
<i>Thomas Deakin</i> , of Roston, Gent.	15	0	0
<i>Anthony Lew</i> , of Tobley-hill, in the Parish of Nostorns, in Com' Che- ster, M. D. —————	1	15	0
<i>Ellen Bromwell</i> , of Old Graves, Spin- ster —————	2	0	0
	<hr/>		
	51	16	0

	l.	s.	d.
Brought over	51	16	0
<i>John Alleyne</i> , of Weston, Gent. —	89	17	5
<i>Thomas Stanly</i> , of Holebeck, in Com' Nottingham, Joyner — —	9	0	10
<i>Mary Low</i> , of Gaves-Old —	200	0	0
<i>William Fitzherbert</i> , of Norbury, Esq;	477	4	0
<i>Dame Katherine Hunlock</i> , of Wingerworth, Widow — —	652	13	11
<i>Margaret Brent</i> , of London, Spinster : — Estate at Ashburn, in Possession of John West — —	78	10	0
<i>Dorothy Smilter</i> , of Hatherfadge —			
<i>John Marshall</i> , of Spink-hill, Surgeon — — —	18	0	0
<i>George Green</i> , of Booths, Yeoman —			
<i>Henry Bockin</i> , of Tiddesworth, Yeoman			
<i>Richard Hardy</i> , of ditto, Yeoman —	1	18	0
<i>Thomas Furnis</i> , of Hatherfadge, Yeom.			
<i>Robert Freeman</i> , of Weston, Gent.	3	16	0
<i>Aune Savage</i> , of ditto, in Com' York, Widow — — —	20	0	0
<i>John Bowden</i> , of Brighton-fields, Yeoman — — —	0	6	0
<i>John Pole</i> , of Spink-hill, Esq; —	190	17	6
<i>Katherine Warrington</i> , of ditto —	4	10	0
<i>Henry Kyrke</i> , of Eaves, Esq; —	21	15	0
<i>Robert Clayton</i> , alias <i>Freeman</i> , of Henfey in Aden, in Com' Warwick	27	10	0
<i>Robert Willoughby</i> , of Cossal, in Com' Nottingham, Esq; — —	22	0	0
<i>Francis Willoughby</i> , of Aspley, Esq;	95	5	0
<i>John Goodman</i> , of Madely, in Com' Salop, Gent. — — —	5	0	0
<i>Constance Halford</i> , in the Parish of Norbury — — —	10	0	0
	1979	19	8

	l	s.	d.
Brought over	1979	19	8
<i>John Bill</i> , Deputy of Brichwörth-Park, Yeoman	7	0	0
<i>Hugh</i> , Lord Clifford	666	13	4
<i>Henry Eyre</i> , of Gray's-Inn, in Com' of Middlesex, Esq;	250	0	0
<i>Thomas Eyre</i> , of Eastwell, in Com' Leicester, Esq;	549	4	3
<i>Henry Bowden</i> , of Brighton-fields, Yeoman	37	1	1
<i>Mary Simpson</i> , of Barton-Blunt	344	17	6
<i>William Adams</i> , of Norbury, Gent.	52	14	6
<i>Thomas Eyre</i> , of Thorp	0	9	0
<i>Laurence Eyre</i> , of Bramshall, in Com' Stafford, Gent.	50	0	0
<i>Thomas Howson</i> , of Bridgeway-Lane, Yeoman	6	0	0
<i>John Mole</i> , of Roston, Yeoman	1	0	0
<i>George Pigg</i> , of Osmaston, Gent.			
<i>Thomas Eyre</i> , of Nalsteds-Hall, Gent.	21	0	0
<i>John Old-Acre</i> , of Roston, Husbandman			
<i>Robert Beaumont</i> , of Barrow upon Time, Esq;	86	14	0
<i>Jervas Bagshaw</i> , of Tiddefwall, Shop-keeper	85	5	0
<i>John Smilter</i> , of Hatherfadge, Yeoman			
<i>George Thorbill</i> , of Hargit-wall, Yeoman			
<i>William Peter</i> , of Belhouse, in Com' Effex, Esq;	30	0	0
<i>Anne Haight</i> , of Aldermanshead, in Com' York; Spinster	16	0	3
<i>Gilbert Merry</i> , of Kniveton, Gent.	60	13	0
<i>Vincent Eyre</i> , of Woodhouse, in the Parish of Dronfield, Gent.	122	15	6

---

4367 7 1  
Margaret

	l.	s.	d.
Brought over	4367	7	1
<i>Margaret Pegge</i> , of Yeildersley, Wido dow	64	12	0
<i>Sir Windsor Handlocke</i> , of Winger- worth	1034	8	2
<i>Sir Richard Fleetwood</i>	0	5	0
<i>Robert Hunlock</i> , of Wingerworth, Esq;	58	17	0
<i>Gervall Torr</i> , of Wormhill, Yeoman			
<i>Roland Eyre</i> , of Haslop, Esq; —	1115	4	10½
<i>George Beveridge</i> , of St. Giles's, in Com' Middlesex, Gent. --- Estate in Sutton, in Possession, of the Rt. Hon. Nicholas, Earl of Scarfdale —	28	0	0
<i>Thomas Howard</i> , Duke of Norfolk —	18	0	0
<i>John Alleyne</i> , of Weston, Gent. —	91	1	4
	<hr/>		
	6777	15	5½

## DEVON.

<i>Hugh</i> , Lord Clifford — —	596	7	4½
<i>William Salisbury</i> , of Alwington —	17	0	0
<i>Edmund Southcott</i> , of Blyborough, in Com' Lincoln, Esq; — —	231	13	8
<i>William Thorold</i> , of Little Panton, in Com' Lincoln, Esq; — —	55	0	0
<i>William Hall</i> , of the Parish of St. Paul, Covent-Garden, in Com' Middle- sex, Grocer — — —	24	0	0
<i>Margaret Green</i> , of Elworthy, in Com' Somersset, Spinster — —	30	4	0
<i>Edward Carry</i> , of Torr-Abbey — —	311	16	11
<i>William Culbeth</i> , of Kingstanton —	12	4	10
<i>Edward Blunt</i> , of Blagdon — — —	175	9	7½
<i>Henry</i> , Lord Arundell — — —	124	6	0
<i>Giles Chichester</i> , of Arlington, Esq; —	286	9	1
<i>Clement Tattershall</i> , of Paington, Gent.	30	7	9
	<hr/>		
	1894	19	3½
			<i>Henry</i>

D O R S E T.

17

	l	s.	d.
Brought over	1894	19	3 $\frac{1}{2}$
<i>Henry Tattershall</i> , of ditto			
<i>Lawrence Tattersbill</i> , of Berry-Pomery, Gent.			
<i>Jane Tattershall</i> , of Kingskarfwell	80	0	0
<i>Mary Coughton</i> , of Arlington	33	0	0
<i>John Snow</i> , of Berryanarber	29	0	0
<i>Thomas Rowe</i> , of Staverton	47	0	0
<i>Osmond Mardaunt</i> , of Stoke-fleming	45	0	0
<i>Thomas Tucker</i> , of Newton St. Cyers	1	0	0
<i>Peter Tatershall</i> , of Exborne			
<i>George Arundell</i> , of Croscombe	7	15	0
<i>Francis Kirkham</i> , of Newton St. Cyers	220	6	2
<i>Thomas Cranmer</i> , of West Tingmouth, Cooper	5	5	0
	<hr/>		
	2363	5	5 $\frac{1}{2}$

D O R S E T.

<i>John Hussey</i> , of Marnhill, Esq;	140	0	7
<i>George Arundale</i> , of Benvile, Gent.	8	14	0
<i>Stephen Peek</i> , of Stower-Provoft, Yeoman			
<i>Jeffery Lodder</i> , of ditto	3	15	0
<i>George Penn</i> , of Weston, Esq;	269	0	4
<i>Martin Lodder</i> , of Stower-Provoft, Yeoman			
<i>Rebecca Hussey</i> , of Marnhill, Widow	46	0	0
<i>Lawrence Tattershall</i> , of Berry-Pomery, Gent.	37	0	0
<i>Bartholomew Keepen</i> , of Longham, Yeoman	8	0	0
<i>Martin Biddlecombe</i> , of Merry-Town, in Com' Southton	20	15	0
	<hr/>		
	533	4	11

	l.	s.	d.
Brought over	533	4	11
<i>Alice Petwin</i> , of Watleton, in Com' Oxon, Spinster	18	5	0
<i>John Early</i> , of Mannington, Yeo- man	24	0	0
<i>Mary Stickland</i> , of Canford-Magna, Widow	30	0	0
<i>Elizabeth Frampton</i> , of Kingston, Widow	10	0	0
<i>Mary Budden</i> , of Longham, Spinster	4	8	3
<i>Winifred Warham</i> , of St. Andrew's Holborn: — Estate at Croft- combe, in Possession of Francis Allen	77	10	0
<i>George Harcourt</i> , of Lake, Yeoman	7	0	0
<i>Edward Brown</i> , of Bradpole, Yeo- man	2	10	0
<i>Thomas Daniel</i> , of Chidecock, Yeo- man	55	6	0
<i>John Molins</i> , of Hull, in Com' So- merfet, Gent.			
<i>John Colmer</i> , of Chidecock, Yeo- man	10	0	0
<i>Anne Feeke</i> , of ditto, Widow	1	0	0
<i>Barbara Devilin</i> , of ditto	15	0	0
<i>John Wakely</i> , of ditto, Yeoman	28	0	0
<i>Elizabeth Coppetborn</i> , of ditto	3	0	0
<i>Francis Norris</i> , of ditto, Yeoman	39	0	0
<i>Anne Maye</i> , of ditto, Widow	15	0	0
<i>Edward Matthews</i> , of ditto	2	5	0
<i>Richard Orchard</i> , of Yeenbay, Yeo- man	12	0	0
<i>John Arundell</i> , of Neitherberry, Gent.	45	0	0
The Honourable <i>Charles Stourton</i> , in Com' Wilts, Esq;	27	6	0

---

 969 15 2

Thomas

	l.	s.	d.
Brought over	969	15	2
<i>Thomas Knipe</i> , of Sembly, in Com' Wilts	3	9	0
<i>Dorothy Banes</i> , of Stourton, in ditto, Widow	30	0	0
<i>Henry Wall</i> , of ditto	0	4	0
<i>William Lodder</i> , of Stower-Provost, Yeoman	11	0	0
<i>James Trim</i> , of Mooretown, Yeo- man	14	0	0
<i>Gibbert Lodder</i> , of Stower-Provost, Blacksmith			
<i>Thomas Wilkins</i> , of Tisbury, in Com' Wilts, Gent.	4	5	0
<i>Thomas Champion</i> , of Sutton, Gent.	40	0	0
<i>Margaret Lacy</i> , of the City of Win- chester, in Com' Southton, Spinster	6	10	0
<i>Vane Lacy</i> , of ditto	10	0	0
<i>Jane Storde</i> , of London, Spinster: --- Estate at Stoke-Abbas, in Pos- session of Elizabeth Hedger	82	10	9½
<i>Dennet Meech</i> , of Overmoigone, Yeo- man	16	10	0
<i>Jonas Bowne</i> , of the City of Wells, in Com' Somerset, Mercer	31	15	0
<i>John Bowne</i> , of the Parish of Bothen- hamilton, Yeoman	8	10	0
<i>Mary White</i> , of Bradpole, Widow	10	0	0
<i>Richard Arundell</i> , of Langhorne, in Com' Cornwall, Esq;	256	1	0
<i>Henry Wells</i> , of Brambridge, in Com' Southton, Esq;	1	6	6
<i>Humphrey Weld</i> , of Lulworth-Castle, Esq;	846	2	2½
	2341	18	8

	l.	s.	d.
Brought over	2341	18	8
<i>Agatha Morgan</i> , of Stower-Provost, Widow			
<i>Sir John Webb</i> , of Great Canford, Bart.	1030	17	6
<i>Mary Long</i> , of Munphin, in Com' Wexford, in Regno Hibern'	339	2	1
<i>Richard Gould</i> , of Odstock, in Com' Wilts, Yeoman	7	10	0
<i>Elizabeth Clarke</i> , of Metcombe, Spin- ster			
<i>Eleanor Wilson</i> , of Bridson, in Com' Wilts, Widow			
<i>Henry Lacy</i> , of Warder, in Com' Wilts, Gent.	16	0	0
<i>Arabella Brayne</i> , of Swillets, in Paroch' Broadwindfor, Widow	40	0	0
<i>Henry</i> , Lord <i>Arundell</i> , Baron of War- der	284	6	5 $\frac{1}{2}$
	<hr/>	<hr/>	<hr/>
	4059	14	8 $\frac{1}{2}$

## D U R H A M.

<i>George Pickering</i> , of Kelmington, Yeo- man	46	12	6
<i>Thomas Stoner</i> , of Stoner, in Com' Oxon, Esq; — Estate at Beamer- Castle, in Gainford, in Possession of Thomas Brown	397	3	4
<i>Richard Shelton</i> , of Wycliffe, in Com' York, Esq;	130	0	0
<i>Thomas Pudsey</i> , of Darlington,	6	0	0
<i>William Ronetree</i> , of Cocken, Fuller	3	12	6
<i>Ursula Lassells</i> , of the Parish of St. Giles in the Fields, in Com' Middle- sex, Spinster	10	0	0
	<hr/>	<hr/>	<hr/>
	593	8	4

Mary



	<i>l.</i>	<i>s.</i>	<i>d.</i>
Brought over	593	8	4
<i>Mary Hutchinson</i> , of Framcelgate, Widow	50	0	0
<i>Mary Hodgshon</i> , of Gateshead	80	0	0
<i>Mary Maire</i> , of Gilligate, Spinster			
<i>George Biggins</i> , of Sunderland-Bridge, Yeoman	0	12	0
<i>Ralph Dunn</i> , of Tuddye, Mason	5	0	0
<i>John Johnson</i> , of Biggin, Yeoman	2	0	0
<i>Bryan Salvin</i> , of Croxdale, in the Parish of St. Oswald, Gent.	400	0	0
<i>Ralph Salvin</i> , of Tuddey, in the Parish of Brancepath, Esq;	297	11	0
<i>Walter Aistley</i> , of Berwick upon Tweed, Gent.	8	0	0
<i>Edward Haggerston</i> , of Ellingham, in Com' Northumberland, Esq;	157	0	0
<i>George Smith</i> , of Thornton, in the Parish of Norham	16	0	0
<i>Anne Haggerston</i> , of Haggerston	400	0	0
<i>Margaret Pudsey</i> , of Old Elvet, in the Parish of St. Oswald, Spinster	3	0	0
<i>John Haggerston</i> , of Haggerston	20	0	0
<i>Katherine Riddell</i> , of Gateshead, Spin- ster	35	0	0
<i>Christopher Maire</i> , of Hurtbushes	404	0	0
<i>John Smythe</i> , of Acton-Burnell, in Com' Salop, Esq;	733	6	0
<i>John Forcer</i> , of Elvet, in the Parish of St. Oswald, Esq;	391	14	8
<i>Anna Maria Radcliffe</i>	1000	0	0
<i>Thomas Smith</i> , of Broomledges, Yeo- man	24	0	0
<i>Elizabeth Johnson</i> , of Elvet, in the Parish of St. Oswald, Spinster			

---

 4630 12 0

Jane

	<i>l.</i>	<i>s.</i>	<i>d.</i>
Brought over	4620	12	0
<i>Jane Johnson</i> , of ditto	7	6	8
<i>John Brockholes</i> , of Claughton, in the Parish of Garftang, in Com' Lan- caster, Esq;	7	6	8
<i>George Hobson</i> , of Peircebridge, Yeoman	63	10	6
<i>Mary Bowes</i> , of Newcastle upon Tine, Widow : — Estate at Stanhope, in Possession of Cuthbert Evens —	39	0	6
<i>Thomas Maire</i> , of Lartington, in Com' York, Esq;	651	0	0
<i>Katherine Solby</i> , Widow : — Paid out of Tythes at Lancaster	12	0	0
<i>Anne Thornton</i> , and } Widows — <i>Mary Nereland</i> ,	5	0	0
<i>Thomas Pickering</i> , of Chester le Street, Yeoman	60	0	0
<i>Thomas William</i> : — Estate at New Elleett, Gent.	37	12	0
<i>Richard Hodson</i> , of Gateshead, Gent.	72	0	0
<i>James Dobson</i> , in Com' York : — E- state at Byersgreen, in St. Andrew Aukland, in Possession of John Snowdon, Yeoman	15	6	6
<i>John Taylor</i> , of Dikenoocke, Yeoman	7	10	0
<i>Ralph Maire</i> , of Gillegate, Gent. — Annuity	20	0	0
<i>William Maire-Elvet</i> , Gent. — Annuity	20	0	0
<i>Edward Riddle</i> , of Newcastle upon Tine, Gent. — Estate at Gateshead, in Possession of Sir Henry Liddle, Bart. and John Rogers, Esq; —	2	0	0
<i>Katherine Ascough</i> , of Barnerd-Castle, Widow	30	0	0

---

5670 4 10  
John

D U R H A M.

23

	l.	s.	d.
Brought over	567	0	10
<i>John Walker</i> , of Crosgate, Yeoman	20	0	0
<i>Sir John Webb</i> , of Great Canford, in Com' Dorset, Bart. — Estate at Westwick, in Gainford, in Possession of Thomas Brow	597	3	4
<i>Thomas Howard</i> , of Corby-Castle, in Com' Cumberland	630	2	2
<i>John Talbott</i> , of Longford, in Com' Salop	563	1	7
The Right Honourable <i>Thomas</i> , Lord Viscount <i>Fauconberg</i> : — Estate at St. Andrew Auckland, in Possession of Ralph Dixon	137	3	10
<i>John Jennison</i> , of Hurworth, Esq; —			
<i>William Witham</i> , of Cliffe, in Com' York, Esq; — Estate at Wharleton, and Gainsforth, in Possession of Mrs. Elizabeth Newbank, & al.	30	8	10
<i>John Mayes</i> , of Freerage, near Yaram, in Com' York, Esq; — Estate at Eagles-Cliffe, in Possession of Thomas Perkson	216	13	0
<i>Troath Saltmarch</i> , Spinster: — Annuity	40	0	0
<i>Elizabeth Salkeld</i> , of Manfield, in Com' York, Widow: — Annuity	200	0	0
<i>Roger Meynell</i> , of Kibvington, in ditto: — Annuity	10	0	0
<i>Christopher Hey</i> , of Eagles-cliffe	2	5	0
<i>Mary Jennison</i> , of Osmotherley, in Com' York, Widow: — Annuity in Harworth Jennison, Esq;	16	0	0
<i>Henry Kennett</i> , of Bransby, in ditto, Gent. — Annuity	10	0	0

8143 1 10  
Cutchbert

	l.	s.	d.
Brought over	8143	1	10
<i>Cutcbbert Tunstall</i> , of Neither-Shilton in ditto, Esq; — Estate at Whorle- ton, in Possession of Mary Bone- tree	8	6	0
<i>Francis Kennett</i> , in the Parish of St. Andrews Holborn, in Com' Mid- dlesex, Widow: — Annuity at Coochore	150	0	0
<i>George Witbam</i> , of Cliffe, in Com' York, Gent. — Annuity out of Preston upon Teas	150	0	0
<i>Katherine Witbam</i> , of Preston upon Teas: — Annuity	100	0	0
<i>Thomas Hutton</i> , of Edon, in the Parish of St. Andrews, Aukland	43	0	0
<i>Anne Taylor</i> , of West Stabbele, in the Parish of Lanchester	10	0	0
<i>John Jennison</i> , of Walworth, in the Parish of Heighington	258	0	0
<i>John Forster</i> , of Eppleby, in Com' York, Gent. — Estate at West- Harburne, in Possession of Middle- ton St. George, and Peter Moore	71	10	0
<i>George Pickering</i> , of Hellmington- Raw, Yeoman	51	12	6
<i>George Trotter</i> , of Byers-Green, Gent.	73	15	0
<i>Francis Hutton</i> , of Woolham, Gent.	45	0	0
<i>John Calvert</i> , of Cockerton, Yeoman	27	7	0
<i>Elizabeth Todd</i> , of Old Elvet, Spinster	23	15	0
<i>John Clarke</i> , of Witton-Gilbert, Yeo- man	13	6	0
<i>Francis Sutton</i> , of Coundon, Gent.	116	8	1
<i>Anne Corkson</i> , of Old Elvet, Widow	96	0	0
<i>Mary Taylor</i> , of Cornsey, Widow	5	0	0
	9386	1	5

	l.	s.	d.
Brought over	6643	0	6
<i>Mary Swinbourne</i> , in the Parish of Medomsley —————	121	6	0
The Honourable <i>Anne Widrington</i> , of Cheeseburne-Genge, in Com' Nor- thumberland, Widow: — Annuity at Lanchester —————	400	0	0
<i>Ralph Brandling</i> , of Middleton, in the West-Riding of York, Esq; — Estate at Jarree, in Possession of Thomas Owen, & al. —————	379	5	0
<i>George Errington</i> , of Gray's-Inn, in Com' Middlesex, Esq; — Estate at Gateside, in Gateshead —————	1	16	0
<i>Gerrard Salvin</i> , of Croxdale, Esq; —	915	19	0
<i>Anthony Meaburne</i> , of Pontop, Esq; —	440	13	0
<i>John Clavering</i> , of Callaley, in Com' Northumberland, Esq; — Estate at Nerham, in Possession of William Every —————	180	0	0
<i>Lawrence Liddell</i> , of Croxdale ———	2	0	0
Honourable Lady <i>Mary Radcliffe</i> —	836	19	0
<i>Elizabeth Langdale</i> : — Estate at Ryton, in Possession of George Leves, & al. —————	100	0	0
<i>Sir Richard Smith</i> , of Ash, Bart. —	967	17	10
<i>Bryan Clarke</i> , of Blackwell ———	0	14	0
<i>John Marie</i> , of Sunderland, near the Sea —————			
<i>Thomas Rowdon</i> , of Stearsby, in Com' York, Gent. —————			
<i>William Liddall</i> , of West-Middleton, in ditto: — Estate at Wickham, in Possession of Henry Smith ———	25	4	1½
<i>Henry Laddall</i> , Gent. —————	25	4	1½

---

11039 9 7  
John

	l.	s.	d.
Brought over	110	39	9 7
<i>John Dunn</i> , of Tudhole, Butcher —	8	0	0
<i>Mary Howard</i> , of Old Elvet: — Annuity — — — —	60	0	0
<i>William Williamson</i> , of Newton Morrell, in Com' York, Yeoman: — Estate at Bladewell, in Darlington, in Possession of Margaret Carler —	3	0	0
<i>Lancelot Ord</i> , of Weetwood, in Com' Northumberland: — Estate at Anchroft, in Possession of George Aldoe — — — —	25	0	0
<i>John Clevering</i> , of Berrington, Gent. —	60	0	0
<i>George Craggs</i> , of Sunderland near the Bridge, Yeoman — — — —	9	0	0
<i>Michael Pudsey</i> , of Barnerd-Castle, Mercer — — — —	2	18	0
<i>George Errington</i> , of Shadforth, Yeoman — — — —	7	10	0
<i>John Comers</i> , of Layton, Esq; —	360	0	0
<i>Frances Kennet</i> , of the City of York, Widow: — Estate at Coxhow, Hunwick, and Eldon — —	222	0	0
<i>George Greenwell</i> , of Cornsey-Raw, Weaver — — — —	5	0	0
<i>Anthony Huntley</i> , of Shadforth, Yeoman — — — —	4	0	0
<i>William Howard</i> , of Old Elvet, Gent. — — — —	131	11	6
<i>Allan Scough</i> , of Middleton, Gent. —	65	0	0
<i>John Taylor</i> , of Allertongate — — — —	15	10	0
<i>Nicholas Blakeston</i> , in the Parish of Chester in the Street, Esq; — — — —	1	10	0
<i>Barbary Haines</i> , of Old Elvet, Spinster — — — —	6	0	0

E S S E X.

27

	l.	s.	d.
Brought over	12025	0	1
<i>Anne Taylor</i> , of Cornfey-Raw, Widow	7	17	6
<i>Anne Clarke</i> , of Witton-Gibbert, Widow	14	6	0
<i>John Smith</i> , of Cornfey-Raw, Yeoman	25	9	0
<i>William Taylor</i> , of Satley, Yeoman	15	0	0
<i>Thomas Liddle</i> , of Eggleston, Gent.	25	4	0½
<i>Charles Turvill</i> , of Whitehaven, in Com' Cumberland, M. D. — Estate at Claxton in Greatham, in Possession of Robert Johnson	99	0	0
<i>Thomas Ashmall</i> , Amerston	119	0	0
	12330	16	7½

E S S E X.

<i>Anne Carew</i> : — Estate at Great Baxted, in Possession of Thomas Polley, & al.	195	5	9			
<i>Timothy Cooke</i> : — Estate at Colchester, in Possession of Jacob Evens, & al.	28	0	0			
Sir <i>Edward Southcott</i> , of Witham-Place, Knight	159	4	0			
<i>George Heneage</i> : — Estate at Mayland, in Possession of Daniel Durant, & al.	160	0	0			
<i>Thomas Abington</i> : — Estate at Northfarnbridge, in Possession of John Agar	27	0	0			
<i>Christian Brand</i> , <i>Susan Brand</i> , <i>Winifred Brand</i> , <i>Margaret Brand</i> , and <i>Mary Brand</i> ,	}	Estate at Great-Caufield, in Possession of Daniel Linsell.				
				2	0	0
				569	9	9

	<i>l.</i>	<i>s.</i>	<i>d.</i>
Brought over	569	9	9
<i>Charles Stafford</i> : — Estate at Bulmer, in Possession of Robert Andrews	11	0	0
<i>William Colgrave</i> : — Estate at Wan- stead, in Possession of John Hewett	168	0	0
<i>Jeseph Petre</i> , } Estate at Cligenhall, and } &c. in Possession of <i>John Petre</i> . } James Reeve. —	396	5	10
<i>Elizabeth Fuller</i> : — Estate at Wittle, in Possession of William Flack —	14	4	0
<i>John Wright</i> : — Estate at Wittle, in Possession of Barth. Wright —	77	10	0
<i>John Wright</i> , Jun. — Estate at Rel- vendon, in Possession of Jonathan Samon — — — — —	149	10	0
<i>Richard Wright</i> : — Estate at Brent- wood, &c. in Possession of Gabriel Lambert — — — — —	81	15	0
<i>William Petre</i> , Esq; — Estate at Stamford-Rivers — — — — —	790	8	0
<i>Lady Mary Dowager Petre</i> , at Ingate- stone — — — — —	1451	18	0
<i>Rbilib Waldegrave</i> , Esq; — Estate at Langenhoe, &c. in Possession of Wil- liam Rolfe, & al. — — — — —	504	8	4
<i>Henrietta</i> , Lady <i>Waldegrave</i> : — An- nuity per Annum — — — — —	600	0	0
<i>Sir Thomas Manby</i> , of Southwead —	234	4	0
<i>Thomas Dancastle</i> : — Estate at the Isle of Coldharbour, in the Parish of Winnington, in Possession of Ed- ward Downs — — — — —	50	0	0
<i>Mary Coffyn</i> : — Estate at Chawreth, <i>alias</i> Broxtead, in Possession of E- lizabeth Poole — — — — —	148	0	0
	<hr/>		
	5246	12	11



l. s. d.

	l.	s.	d.
Brought over	5246	12	11
<i>John Wright</i> , of Kelwedon — —	316	11	6
<i>Anne Eure</i> : — Estate at Mountueis and Cogshall — — —	270	0	0
<i>Charles Parker</i> , of Runcecell, Esq; —	45	0	0
<i>Francis Cauning</i> : — Estate at Aberton and Laver de-la-hay, in Possession of John Pearson, & al. — —	185	0	0
<i>Elizabeth Griffin</i> : — Estate at Mal- den, in Possession of Mary Burton	200	0	0
<i>Joseph Fox</i> , Esq; — Estate at Much Clacton, &c. in Possession of Tho- mas Wing — — —	156	15	0
<i>Thomas Rockwood</i> : — Estate at South Halstead, &c. in Possession of Ri- chard Barnard — — —	98	10	0
<i>Elizabeth Fairhead</i> , of Ranisden-Crags	4	0	0
<i>William Wolfe</i> : — Estate at Bradwell juxta Mere, &c. in Possession of Michael Heard — — —	370	5	0
<i>Barbara Daniel</i> : — Estate at Pent- low, in Possession of Edward Har- vey — — —	143	4	0
<i>Thomas Barron</i> : — Estate at Jugrave, in Possession of the Widow Turner	6	16	6
<i>John Gratey</i> , of East Hornedon —	11	0	0
<i>Robert French</i> , of Mountnessing —	2	0	0
<i>Mary Hill</i> : — Estate at Bulpham, in Possession of Henry Groves —	105	7	0
<i>John Carter</i> , of East Hornedon —	4	0	0
<i>Thomas Goodall</i> : — Estate at Worm- ingford, in Possession of John Grim- wood — — —	93	10	0
<i>William Butt</i> , of Stock. — —	6	0	0
<i>Mary Maunock</i> , of Great Bromley —	188	10	8
	<hr/>		
	7553	2	7
		<i>Francis</i>	

	l.	s.	d.
Brought over	7553	2	7
<i>Francis Hove</i> : — Estate at Ingatestone, in Possession of John Wilmore	3	0	0
<i>John Martin</i> : — Estate at Liston, in Possession of John Pike — —	30	12	6
<i>Richard Martin</i> : — Estate at Liston, in Possession of John Chandler —	48	10	0
<i>John Martin</i> : — Estate at Melford, in Possession of John Marshall —	29	0	0
<i>William Rusbrooke</i> , of Margretting —	16	0	0
<i>Francis Howard</i> , of Howard-Stock —	30	0	0
<i>Edward Husbands</i> , of Little Horfeley	307	8	5
<i>Richard Langborne</i> , of Eastham —	137	0	0
<i>Mary Tuke</i> , of Cressing — —	100	0	0
<i>Mary Daniel</i> , of Heney Magna —	80	0	0
<i>Matthew Willis</i> : — Estate at Beer-Church, in Possession of John Kettle — — —	59	0	0
<i>Arabella</i> , Lady Howard — — —	252	10	0
Lord <i>James Waldegrave</i> , at Mavestock	278	15	4
<i>William Gage</i> : — Estate at East Hanningfield, in Possession of Benjamin Harris) — — —	85	0	0
<i>Lady Anne</i> , Viscountess Carrington: — Estate at Dunton-waylet, in Possession of Robert Allen, & al. —	138	17	6
<i>Nathaniel Pigott</i> , of Bodingham, Esq;	93	8	8 $\frac{1}{2}$
<i>Mary Powtrel</i> : — Estate at High Ongar and Stamford-Rivers —	50	0	0
	9292	5	0 $\frac{1}{2}$

## E X O N.

<i>Hugh</i> , Lord Clifford, Baron of Chudleigh	100	0	0
		<i>James</i>	

G L A M O R G A N. 31

	l	s.	d.
Brought over	100	0	0
<i>James Rowe</i> , of Stoke-Gabriel, in Com' Doven, Gent. — — —	21	1	6
	121	1	6

F L I N T.

<i>William Fitzberbert</i> , of Norbury, in Com' Derby, Esq; — — —	144	13	8
<i>Basill Fitzberbert</i> , of Gray's-Inn, in Com' Middlesex, Gent. — — —	50	0	0
<i>John Fowler</i> , of St. Thomas, in Com' Stafford, Esq; — — —	260	8	0
<i>Thomas Williams</i> , of Holywell, Gent.	66	9	0
<i>Thomas Davis</i> , of Trerabbott, Gent.	13	4	6
<i>Theobald Hacket</i> , of Golk, Gent. —	2	10	0
<i>Edward Hughes</i> , of Combe, Gent. —	17	7	4
<i>Mary Blount</i> , of Stockin, — —	102	6	0
<i>Elizabeth Williams</i> , of Holywell, Wi- dow — — —	30	11	0
<i>John Wright</i> , of Brewer's-Hall in Chester, Esq; — — —	0	0	8
<i>Sir Pierce Mostyn</i> , of Talacre, Bart.	509	5	8
	1196	15	10

G L A M O R G A N.

<i>Thomas Turberville</i> , of Cornly-Hall, Gent. — — —	56	9	8
<i>George Matthew</i> , Jun. of Thurles, in Com' Tiperary, in <i>Regno Hibern'</i> — Estate at Landaffe, in Possession of Philip Maddocks, Cl. & al. —	96	4	6
<i>Katherine Jenkins</i> , of Gadlais, in the Parish of Langanoyd, Widow —	34	8	0
	187	2	2

l. s. d.

## G L O U C E S T E R.

<i>Roland Bartlet</i> , and <i>Anne</i> his Wife, of Hilland, in Com' Wigorn' Esq;	220	0	0
<i>Elizabeth Conquest</i> ,	}	—	—
<i>Margaret Brent</i> ,			
<i>Mary Brent</i> , and			
<i>Frances Brent</i> ,			
<i>Edward Sheldom</i> , of Beoly, in Com' Wigorn' Esq;	1	0	8 $\frac{1}{2}$
<i>Richard Bartlett</i> , of Plumpton-Castle, in Com' York, Gent.	2	13	4
<i>Mary Cassey</i> , of St. Martin's in the Fields, Spinster: — Estate at Deer- hurst, in Possession of William Fin- ster, & al. —	44	10	0
<i>Francis Caning</i> , of Fox-Coat, in Com' Warwick, Gent.	50	0	0
<i>Anne Bartlett</i> , predict'	50	0	0
<i>Margaret Greenwood</i> , of Brifenorton, in Com' Oxon, Widow	80	0	0
<i>Robert Needham</i> , Jun. of St. Maug- hans, in Com' Monmouth, Gent.	6	0	0
<i>John Latham</i> , of Hatheropp, Yeoman	20	0	0
<i>Richard Latham</i> , of ditto, Yeoman —	6	0	0
<i>Richard Bloore</i> , of ditto, Yeoman —	1	10	0
<i>Mary Surman</i> , Widow: — Estate at Eastlack-Turvill	2	15	0
<i>Giles Harding</i> , of Cirencester, Taylor	11	0	0
<i>Thomas Eycott</i> , of Woodmancott, Yeoman			
<i>John Eycott</i> , of ditto, Yeoman			
<i>John Wright</i> , of Kelvedon, in Com' Essex, Gent.	51	19	9
<i>Anne Simonds</i> , of St. Giles's	28	0	0
<i>John Fernegan</i> , of Painswick, in Com' Gloucester, Esq;	314	1	4 $\frac{1}{2}$
	<hr/>		
	1343	10	0 $\frac{1}{2}$

G L O U C E S T E R. 33

	l.	s.	d.
Brought over	1343	10	0 $\frac{1}{4}$
Sir Francis Jernegan, Bart. of Coffey, in Com' Norfolk — — — — —	30	0	0
Joseph Wakeman, of St. Giles — — — — —	42	5	0
Sarab Trinder: — Estate at Fyefield, in Possession of Francis Cripps — — — — —	26	0	0
Henry Wall, of Stourton, in Com' Wilts, Gent. — — — — —	47	5	0
Matthias Harris, of Brockweare, Ma- son — — — — —	4	7	6
Elizabeth Harris, of ditto, Widow — — — — —			
Samuel Haynes, of Lydney — — — — —			
John Vaughan, of Hunsome, in Com' Hereford, Esq; — — — — —	41	14	8
John Vaughan, of Courtfield, in Com' Monmouth, Esq; — — — — —	171	1	4
Mary Bubb, of Lydney, in Com' Glou- cester, Widow — — — — —	24	0	0
Charles Trinder, of Burton on the Water, Esq; — — — — —	32	9	0
Anthony Kemp, of Slindon, in Com' Suffex, Esq; — — — — —	215	17	5
Anne Hinde, of Breckford — — — — —	34	0	0
Thomas Nevill, of Lydney, Esq; and Dame Frances Wintour his Wife — — — — —	1160	14	8
James Fermor, of Tufmore, in Com' Oxon, Esq; — — — — —	80	19	4
Richard Fermor, of ditto, Esq; — — — — —	200	0	0
Charles Eysen, of East-hendred, in Berks, Esq; — — — — —	197	12	4
Benedict Wakeman, of Beckford, Esq; — — — — —	397	13	4
Henry Wakeman, of ditto, Gent. — — — — —	40	0	0
John Paston, of Horton, Esq; and Anne his Wife — — — — —	728	6	2
Henry, Earl of Stafford — — — — —	348	14	0 $\frac{1}{2}$
	5166	9	9 $\frac{1}{2}$

	<i>l.</i>	<i>s.</i>	<i>d.</i>
Brought over	5166	9	9½
Sir <i>John Webb</i> , of Great Canford, in Com' Dorset, Bart. ——— ———	784	9	2
<i>William Reeves</i> , of Pauntley, Yeoman	25	0	0
<i>Jane Hynson</i> , of Coopers-Hill, Widow	1	0	0
Sir <i>Thomas Manby</i> , of South-Weald, in Com' Effex, Knt. ——— ———			
<i>John Talbott</i> , of Longford, in Com' Salop, Esq; ——— ———	65	0	0
<i>Charles Greenwood</i> , of Brifenorton, in Com' Oxon, Esq; ——— ———	72	5	0
Dame <i>Anne Lytcott</i> , of Larkeftoke, Widow ——— ———	457	0	0
<i>Mary Smith</i> , of Coopers-Hill, Widow	50	0	0
<i>John Moore</i> , of Kirtlington, in Com' Nottingham, Esq; ——— ———	284	12	7
<i>Benedict Hall</i> , of High-Meadow, Esq;	627	12	6
<i>Anne Stafford</i> , Wife of Henry Stafford, Esq; — — — — —	140	0	0
	<hr/>		
	7673	9	0½

## H E R E F O R D.

<i>Mary Audeley</i> , of Ramsdown-Heath, in Com' Effex, Spinster ———	82	5	6
<i>Richard Pendrell</i> , of Hubbold Grainge, } <i>Thomas How</i> , of Bascobell, } <i>John Pendrell</i> , of Parham, } <i>Richard Pendrell</i> , of the Savoy-Parish, }	13	4	2
<i>Mary Monington</i> , of Sarnsfield, Widow	200	0	0
<i>Thomas Bowyer</i> , of Luntley ———	77	0	0
<i>Edmund Adys</i> , of Lyde-Arundell ———	91	11	0
<i>Joseph Philips</i> , and } <i>Katherine Philips</i> , }	99	9	6
<i>Edward Bowyer</i> , of Hereford ———	42	18	5
	<hr/>		
	606	8	7
			<i>Peter</i>

	l.	s.	d.
Brought over	606	8	7
<i>Peter Brett</i> , of All-Saints, in ditto	16	0	0
<i>Robert Willoughby</i> , of Cossall, in Com' Nottingham, Esq; _____	90	3	6
<i>Edward Carter</i> , of Leinthall-Sparkes, Labourer _____	3	0	0
<i>Thomas Earles</i> , of Ledicott ' _____	31	0	0
<i>Peter Jeffrys</i> , of St. Weonards —	2	10	0
<i>William Harris</i> , of ditto, Yeoman	7	6	10
<i>William Walker</i> , of ditto _____			
<i>John Vaughan</i> , of Hunfome, Esq; _____	178	19	0
<i>John Eales</i> , of Mortimer's-Cross, Gent.			
<i>William Jones</i> , of Lanarth, in Com' Monmouth _____	12	0	0
<i>John Vaughan</i> , of Courtfield, in ditto	139	0	0
<i>Thomas Monington</i> , of Sarnsfield, Esq; _____	186	14	3
<i>Mary Howard</i> , of Clum, in Com' Sa- lop, Widow _____	62	0	0
<i>Humphrey Elliot</i> , of Beobridge, in ditto	120	0	0
<i>Thomas Traunter</i> , of ditto, Maltster	4	0	0
<i>Anthony Hill</i> , of Pepper-Hill, in Com' Salop, Gent. _____	101	11	10
<i>Thomas Watkins</i> , of Grismond, in Com' Monmouth, Yeoman _____	7	2	6
<i>George Watkins</i> , of Walter-Stone —			
<i>Robert Needham</i> , Sen. of Manghan, in Com' Monmouth, Gent. _____	62	5	0
<i>Henry Scudamore</i> , of Pembridge-Castle, Gent. _____	10	0	0
<i>Elizabeth Griffin</i> , of Orilton, Widow	139	0	4
<i>Mary Chadwick</i> , of Lamborne, in Com' Berks _____	12	0	0
<i>Anne Pye</i> , of Rockfield, in Com' Monmouth _____	30	0	0

1821 1 10

	<i>l.</i>	<i>s.</i>	<i>d.</i>
Brought over	1821	1	10
<i>Elizabeth Smalborne</i> , of Lamborne, in Com' Berks, Spinster	5	0	0
<i>Nicholas Williams</i> , of Lanfoist, in Com' Monmouth	3	0	0
<i>James Meredith</i> , of Garway, Yeoman	3	0	0
<i>Robert Tyler</i> , of Tellington	6	0	0
<i>George Scudamore</i> , of Skenfreth, in Com' Monmouth	53	0	0
<i>John Berington</i> , of Winsley, Esq;	68	16	0
<i>John Berington</i> , Jun. Esq; } of ditto	202	2	6
<i>John Berington</i> , Sen. Esq; }			
<i>Charles Bodenham</i> , of Rotherwas, Esq;	701	16	9
<i>Thomas Cornwall</i> , of Buckland			
<i>Winifred Slaughter</i> , of Ashton-Beau- champ, in Com' Wigorn' Widow	56	18	0
<i>Bellingham Slaughter</i> , of Cherys-Court			
<i>John Russell</i> , of Little-Malvorn, in Com' Wigorn' Gent.	55	0	0
<i>Anne Elliot</i> , of Brockmanton, Widow	45	10	0
<i>Elizabeth Goode</i> , of St. Clements-Danes, Spinster	9	0	0
<i>Thomas Berington</i> , of Much-Cowarne, Gent.	278	5	0
<i>William Holman</i> , of Warkworth, in Com' Northton, Esq;	730	10	6 $\frac{1}{2}$
<i>Anne Holman</i> , of ditto, Spinster	365	5	3 $\frac{1}{2}$
<i>John Talbott</i> , of Longford, in Com' Salop, Esq;	197	19	10
<i>William Wilton</i> , of Madely, Gent.			
<i>Henry</i> , Lord <i>Arundell</i>	80	0	0
<i>Simon White</i> , of Wardor, in Com' Wilt, Gent.	12	0	0
<i>Robert Dalton</i> , of Bridzor, in ditto, Yeoman	10	0	0
	4704	5	9 $\frac{1}{2}$
		<i>Thomas</i>	



HUNTINGDON. 37

	l.	s.	d.
Brought over	4704	5	9 $\frac{1}{4}$
<i>Thomas Chester</i> , of Whitsbury, in ditto, Gent. ——— ——— ———	60	0	0
<i>Richard Philips</i> , of Ostock, in ditto	12	0	0
<i>Mary Jenkins</i> , of Wardor, in ditto	8	0	0
<i>Matthew Haylock</i> , of Bridzor, in Com' Wilts, Yeoman ——— ———	9	0	0
<i>Mary King</i> , of Wardor, in ditto, Spinster	5	0	0
<i>John King</i> , of Hazeldon, in ditto, Yeoman ——— ———	9	0	0
<i>Cornelius Lampard</i> , of Winchester, Gent.	16	0	0
<i>Margaret Leader</i> , of Ansty, in Com' Wilts, Spinster ——— ———	5	0	0
<i>James Gunter</i> , of Sadlebow, Gent.	5	12	6
<i>Anne Awebrew</i> , of Bredwarden, Widow			
<i>Charles Pye</i> , of the Mynde, Esq;	83	5	5
	<hr/>		
	4917	3	8 $\frac{1}{4}$

HERTFORD.

<i>John Francis Newport</i> , of Turnex- Pelham ——— ——— ———	398	16	8
<i>Mary Parnell</i> , of Stondon. ———			
<i>Lady Dowager Aston</i> ——— ———	410	6	0
<i>Walter</i> , Lord <i>Aston</i> , of Stondon	436	1	1
<i>Dorothy Brand</i> , of Harestreet in the Pa- rish of Great Horn-Mead, Widow	73	8	2
<i>Walter Bagnall</i> , of London, Esq;— Estate at Bushy, called Bourne- Hall ——— ——— ———			
	<hr/>		
	1318	11	11

HUNTINGDON.

<i>Ayme Gentill</i> ——— ——— ———	15	10	0
<i>Sir John Hewett</i> , of Warefly, Bart.	600	5	8
	<hr/>		
	615	15	8

*Robert*

		<i>l.</i>	<i>s.</i>	<i>d.</i>
	Brought over	615	15	8
<i>Robert Baimbam</i>	_____	2	13	4
		<hr/>		
		618	9	0
		<hr/>		

## K E N T.

<i>John Rooper</i> , of North Court, Esq; —		245	0	0
<i>Elizabeth Darrell</i> , of St. Andrew's, Holborn, Widow: — Estate at Ladefdown, in the Island of Sheppy, in Possession of John Swift —		60	0	0
<i>Barbara Aeton</i> , of Wolverton, in Com' Wigorn' Widow —				
<i>Jane Vincent</i> , and } of Wolverton, <i>Dorothy Vincent</i> } Spinsters —		32	0	0
<i>Henry Whetenball</i> , of East Peckham, Esq; —		243	6	6
<i>Henrietta</i> , Lady <i>Waldgrave</i> —		600	0	0
<i>Henry Martin</i> , of Sedlescombe, in Com' Suffex, Taylor —		10	0	0
<i>John Wybarne</i> , of Winchester, Esq; —		220	0	0
<i>Winifred Thomas</i> , of Boughton under the Bleane, Widow —		5	10	0
<i>Katherine Giffard</i> : — Estate at Horn- hill, in Possession of William Wil- lard —		40	0	0
<i>William Atwood</i> , of Claynes, in Com' Wigorn' Gent. —		65	0	0
<i>James Blake</i> , of St. Giles, Gent. — Estate at Ladefdown, in Pos- session of Robert Savage —		71	10	0
<i>Thomas Hawkins</i> , of Nash, in the Pa- rish of Boughton, under the Bleane, Esq; —		572	19	0
		<hr/>		
		2164	15	6
		<hr/>		

	l.	s.	d.
Brought over	2164	15	6
<i>Thomas Cottington</i> , of Fonthill-Gifford, in Com' Wilts, Esq; — — —	206	0	0
<i>Anthony Kemp</i> , of Slindon, in Com' Suffex, Esq; — — —	142	6	6½
<i>George Latton</i> , of St. Andrew's, Hol- born, Gent. — Estate at Bidbo- rough, in Possession of Richard Geofferies — — —	30	0	0
<i>Christopher Collins</i> , of Lynstead, in Com' Kent, Gent. and <i>Mary Col- lins</i> his Wife — — —	159	10	0
<i>Anne Collins</i> , <i>Lucy Collins</i> , <i>Mary Collins</i> , and <i>Katherine Collins</i> ,	106	6	8
} Daughters of <i>Chri- stopher Collins</i> , for themselves, and on the Behalf of <i>Thomas Collins</i> , and <i>John Collins</i> , their Brothers. —	71	8	0
<i>James Blake</i> — — —	36	0	0
<i>George Kinsley</i> , of St. Giles, Gent. } <i>William Kinsley</i> , of Canterbury, Gent. }	92	16	0
<i>Thomas Watler</i> , of Boughton under the Bleane, Yeoman — — —	134	15	0
<i>Mary</i> , Viscountess-Strangford, Widow	402	16	0
<i>William Pettitt</i> , of Boughton under the Bleane, Esq; — — —	215	0	0
<i>John Darell</i> , of Calehill, Esq; —	50	0	0
<i>Barbara</i> , Countess Dowager of Jersey			
<i>Elizabeth Plunkett</i> , Wife of <i>Christopher Plunkett</i> , of East Greenwich — —			
<i>Mary Watson</i> , of St. Andrew's Hol- born, Widow: — Estate at Frensbury, in Possession of George Lattenden			
	4558	19	7½

	l.	s.	d.
Brought over	4558	19	7½
<i>William Watson</i> , of St. Andrew's Holborn, Esq; — Estate at Frensbury, in Possession of ditto	150	0	0
<i>James</i> , Lord <i>Waldgrave</i> —	439	6	8
<i>Henrietta</i> , Lady Dowager <i>Waldgrave</i>	600	0	0
<i>William Pordage</i> , of Oxburgh, in Com' Norfolk, Gent.	20	0	0
<i>Anne</i> , Lady Viscountess <i>Carrington</i> —	100	0	0
<i>Richard Gomeldon</i> , of Sumerfield-Court, in the Parish of Pelling, Esq; — — —	738	10	1½
	<hr/>	<hr/>	<hr/>
	6606	16	5

## KINGSTON upon Hull.

<i>John Ellecker</i> — — —	45	0	0
<i>Elizabeth Ellecker</i> — — —	16	10	0
	<hr/>	<hr/>	<hr/>
	61	10	0

## LANCASTER.

<i>John Mercer</i> , of Kellamere — — —			
<i>Robert Mercer</i> , of Warton — — —			
<i>Edward Hardman</i> , of ditto — — —			
<i>George Connell</i> , of Walton — — —	6	5	0
<i>John Gerard</i> , of ditto — — —			
<i>Edmund Eastham</i> : — Estate at Walton, in Possession of Richard Fielding, —	9	10	0
<i>James Cowpe</i> , of Walton — — —	0	13	0
<i>Thomas Catterall</i> , of ditto — — —			
<i>John Sherington</i> , of ditto — — —			
	<hr/>	<hr/>	<hr/>
	16	8	0

	l.	s.	d.
Brought over	16	8	0
James Sanderson: — Estate at Westby, in Possession of John Hodgson, & al.	36	10	0
William Lund, of Westby — —			
William Hodgson, of ditto — —			
Grace Tomson, of ditto — —		3	6
Roger Taylor, of ditto — —			
John Postlewhite, of ditto — —			
Thomas Kirby, of ditto — —			
William Bamber, of ditto — —			
George Ball, of ditto — —			
Richard Kirby, of ditto — —			
Edward Parkinson, of Ballom in Westby. — — — —	14	17	8
Richard Duckworth, of Whittingham			
William Sturzaker, of ditto — —			
Robert Kellett, of Woodplumpton —			
Francis Almond, of ditto — —			
Elizabeth Billington, of ditto — —			
Richard Clarkson, of ditto — —			
William Kitchen, of ditto — —			
Perpetua Clarkson, of ditto — —			
John Cottam, of Ribchester — —	14	5	8
John Gregson, of Ribbleton — —			
Richard Bolton, of ditto — —	2	0	0
John Ridley, of ditto — —			
Adam Helme, of ditto — —			
John Miller, of Rosaker — —			
Elizabeth Duckworth: — Estate at Richton, in Possession of George Haworth — — — —	8	12	0
William Croke, of Rosaker — —			
Richard Trafford: — Annuity out of Croston, &c. — — — —	35	0	0
John Dickson, of Upper Raw-cliffe			

127 17 0

	l.	s.	d.
Brought over	127	17	0
<i>John Higson</i> , of Dilworth	8	0	0
<i>Thomas Bolton</i> :—Estate at Billington, in Possession of William Gubbot	12	0	0
<i>William Bolton</i> :—Estate at Ashton, in Possession of John Bradley	7	12	4
<i>Robert Brindle</i> , of Samlesbury	4	17	0
<i>James Hardiman</i> , of Salwick			
<i>Richard Blackburne</i> , of Upper Raw-cliffe	20	11	0
<i>James Turner</i> , of Samlesbury	6	10	0
<i>Margaret Turner</i> , of ditto			
<i>Hugh Walmesley</i> , of ditto			
<i>Mary Townley</i> , of Burnley	150	0	0
<i>Henry Johnson</i> , of Treales			
<i>John Ward</i> , of ditto			
<i>Thomas Westby</i> :—Annuity out of Kirkham-Poolton	20	0	0
<i>Richard Johnson</i> , of Coppull, or Lea			
<i>Lawrence Johnson</i> , of Lea			
<i>Thomas Hankinson</i> , of ditto			
<i>William Helme</i> , of ditto	9	10	0
<i>John Sanderson</i> :—Estate at Little Martin, in Possession of William Turner	21	0	0
<i>James Brand</i> , of Myerscough			
<i>Thomas Fleetwood</i> , of Netherton-Ain- tree, or Melling			
<i>John Boyer</i> , of Ayntree	30	0	0
<i>John Lickfold</i> , } ---Estate at Hable- and } ton, in Possession, <i>Dorothy Lickfold</i> } of Rich. Horobin	2	15	0
<i>Roger Higginson</i> :—Estate at Cottam, in Possession of Thomas Werden	11	0	0
<i>James Woodcock</i> , of Walton	12	0	0

---

443 12 4  
*William*

	<i>l.</i>	<i>s.</i>	<i>d.</i>
Brought over	443	12	4
<i>William Orain</i> , of ditto			
<i>Alexander Hudson</i> , of Fishwick	5	14	0
<i>John Burscough</i> , of Walton	20	10	0
<i>Matthew Wortbington</i> , of ditto	2	5	0
<i>William Gregson</i> , of Samlesbury	9	0	0
<i>Henry Moulden</i> , of Houghton			
<i>Thomas High</i> , of Samlesbury			
<i>John Wilcock</i> , of Balderstone	21	0	0
<i>John Adkinson</i> , of Walton			
<i>William Moulden</i> , of Samlesbury	0	18	0
<i>Anne Cocker</i> , of ditto	5	0	0
<i>William Snape</i> , of Layton	2	5	6
<i>James Harrison</i> , of Lytham, or Full-wood	15	0	0
<i>Bridget Clifton</i> , of Clifton	3	10	0
<i>Robert Bennett</i> , of Lytham			
<i>William Caterall</i> , of Myerscough			
<i>Richard Aspinwall</i> :—Estate at Skelmerdale, in Possession of John Fishwick	25	5	0
<i>Paul Charuley</i> , of Ellstone, or Grimfargh	30	7	6
<i>John Coffney</i> , of Grimfargh	9	17	6
<i>Robert Hummer</i> , of ditto			
<i>Richard Fishwick</i> , of Grimfargh			
<i>George Clarkson</i> , of ditto			
<i>James Rogerson</i> , of ditto			
<i>James Sidgreaves</i> , of Goosnargh			
<i>John Adamson</i> , of ditto			
<i>Anne Blackborne</i> , of Billington			
<i>Richard Cravon</i> , of ditto			
<i>Alice Corles</i> :—Estate at Out Rawcliffe, in Possession of Hugh Singleton	27	3	6
<i>George Calvert</i> , of Barton			

---

 621 8 4

	<i>l.</i>	<i>s.</i>	<i>d.</i>
Brought over	621	8	4
<i>Anne Kitchen</i> , of Fullwood, or Ribbles- ton	16	0	0
<i>Richard Arrowsmith</i> , of Barton			
<i>George Turner</i> , of ditto			
<i>Edward Turner</i> :—Estate at Nether- Wyerfdale, in Possession of Henry Gibson	19	8	0
<i>William Arkwright</i> , of Broughton			
<i>Thomas Greenalls</i> , of ditto	26	15	0
<i>Ellen Cottam</i> :—Estate at Bulke, in Possession of John Cawson	26	15	0
<i>Richard Parkinson</i> , of Broughton	22	10	0
<i>John Ackwright</i> , of ditto			
<i>John Reynolds</i> , of Newsham			
<i>Hillary Astton</i> , of Out-Rawcliffe			
<i>Richard Wilson</i> , of Osbaldeston			
<i>John Jackson</i> , of Balderston	11	10	0
<i>Thomas Blackborne</i> , of Great Plumpton	1	6	0
<i>Margaret Hesketh</i> :—Annuity out of Chipping and Goosnargh	57	0	0
<i>George Werden</i> , of Penwortham	7	2	8
<i>George Cowban</i> , of Little Plumpton			
<i>Richard Jackson</i> , of Preston	20	0	0
<i>Francis Smith</i> , and <i>Katherine</i> his Wife: —Estate at Brindle, in Possession of William Clarkson	7	10	0
<i>William Dawson</i> , of Cuerden			
<i>William Lathom</i> :—Estate at Tarbuck Possession of Thomas Appleton	6	0	0
<i>John Platt</i> , of Parr:—Estate in Pos- session of Peter Bibby	1	12	6
Dame <i>Mary Gerard</i>	100	0	0
<i>Robert Houlden</i> , of Laithgrim			
<i>John Astton</i> , of Wifwall			
	946	17	6
			<i>Robert</i>



	l.	s.	d.
Brought over	946	17	6
<i>Robert Wilson</i> : --- Estate in Claughton, in Possession of <i>Robert Chippingdale</i>	5	10	0
<i>Henry Forster</i> , of Sutton	24	7	0
<i>Thomas March</i> , of <i>Winstanley</i> , or <i>Windle</i>			
<i>John Wareing</i> , of <i>Barton</i>	10	0	0
<i>Nicholas Mather</i> , of <i>Abram</i>			
<i>John Darbyshire</i> , of <i>Ashton</i>	13	2	0
<i>Robert Burgefs</i> , of <i>Cronton</i> : --- Estate in Possession of <i>Henry Patten</i>	7	0	0
<i>Henry Tyrer</i> , of <i>Windle</i>			
<i>Thomas Naylor</i> , of <i>Ashton</i>			
<i>Jane Tootell</i> : --- Estate at <i>Healy</i> , in Possession of <i>Edward Walmsley</i>	24	0	0
<i>Mary Cornwallis</i> : --- Annuity out of <i>Maghill</i> and <i>Lidiate</i>	100	0	0
<i>Thomas Townley</i> : --- Annuity out of <i>Townley</i> , &c.	50	0	0
<i>Ursula Townley</i> : --- Annuity out of ditto	400	0	0
<i>John Billing</i> : --- Estate at <i>Bedford</i> , in Possession of <i>Richard Laithwaite</i>	28	10	0
<i>Margaret Billing</i> : --- Estate out of <i>Bedford</i>	6	0	0
<i>Elizabeth Aray</i> : --- Estate at <i>Ashton</i> , in Possession of <i>William Rogerson</i>	2	0	0
<i>Richard Abbot</i> : --- Estate at <i>Eccleston</i> , in Possession of <i>William Gladen</i>	20	0	0
<i>Thomas Gillibrand</i> , of <i>Chorley</i>	40	1	6
<i>John Gillibrand</i> , of ditto	18	7	10
<i>Richard Parker</i> , of <i>Charnock</i>	15	0	0
<i>William Bolton</i> : --- Estate at <i>Bedford</i> , in Possession of <i>Charles Davenport</i>	6	15	0
<i>Richard Lancaster</i> , of <i>Leyland</i>			

---

1717 10 10  
George

	l.	s.	d.
Brought over	1717	10	10
<i>George Willock</i> , of Eccleston			
<i>Ralph Howard</i> , of Sutton	18	0	0
<i>John Rice</i> , of Speak	23	0	0
<i>William Harrison</i>			
<i>Thurston Scott</i>	10	0	0
<i>William Forrest</i> , of Whiston, or Rainhill			
<i>Thomas Golden</i> , of Hardshaw-Windle, Gent.	128	1	11
<i>Robert Mabon</i> : — Estate at Eccleston, in Possession of Edward Wilcock—	29	0	0
<i>Katherine Hawarden</i> , of Sutton	56	1	0
<i>John Ashton</i> , of Prescott			
<i>Mary Harrington</i> , of Haighton	31	10	0
<i>Richard Ogle</i> , of ditto	64	0	0
<i>Sampson Erdeswick</i> : — Estate at Knowsley, in Possession of Thomas Lyon	48	0	0
<i>Hugh Holland</i> , of Roby			
<i>Francis Lancaster</i> , of Rainhill	5	17	6
<i>Roger Barton</i> , of Parr	16	3	2
<i>Mary Hawarden</i> : — Estate at Tarbuck, in Possession of William Atherton	23	10	0
<i>Dorothy Harrington</i> , of Garfton	107	12	6
<i>Richard Whittle</i> : — Estate at West-derby, in Possession of Bryan Charles	47	0	0
<i>Margaret Pye</i> , of West-Derby			
<i>Henry Case</i> , of Whiston	12	0	0
<i>Mary Hawarden</i> : — Estate at Halebank, in Possession of Margaret Mollineux	37	0	0
<i>Thomas Howard</i> , of Knowsley	4	13	6
	2379	0	5

	l.	s.	d.
Brought over	2379	0	5
<i>Henry Aspinwall</i> : — Estate at Crosby, in Possession of Richard Bridge —	14	0	0
<i>Thomas Lancaster</i> , of Rainhill —	10	0	0
<i>Thomas Tatlock</i> , of Kirby —	25	0	0
<i>Alice Leadbeater</i> : — Estate at Windle, in Possession of Francis Ferrar —	0	12	0
<i>Thomas Parker</i> , of Rainhill —			
<i>William Sheppard</i> , of Kirkby —			
<i>James Leyburne</i> : — Estate out of Nale- by Garstang —	15	0	0
<i>Thomas Fazakerly</i> , of Garston —			
<i>Arthur Ashton</i> , of Prescott —	1	8	0
<i>John Longworth</i> , of Sutton —	23	13	0
<i>Alexander Holland</i> , of ditto —	19	0	0
<i>William Case</i> , of Whiston —	28	5	0
<i>John Lancaster</i> : — Estate at Rainhill, in Possession of Thomas Glover, & al. —	87	6	4
<i>William Sheppard</i> : — Estate at Pre- ston, in Possession of John Blackow	14	15	0
<i>Percivall Rice</i> : — Estate at Westderby, in Possession of Robert Woolfall	0	19	1
<i>Ellis Glover</i> , of Rainhill —	25	10	0
<i>William Mollineux</i> : — Estate at Mel- ling, in Possession of Anne Hurst —	80	0	0
<i>William Berry</i> : — Estate at Parr —			
<i>Ralph Glover</i> , of Rainhill —	5	0	0
<i>William Brown</i> : — Estate at Juce- blundel, in Possession of James Cockshutt —	22	10	0
<i>Margaret Houghton</i> : — Estate at Ditton —	4	10	0
<i>Robert Quick</i> , of Halebank —			
<i>Thomas Quick</i> , of Halewood —			

---

 2756 8 10

James

	l.	s.	d.
Brought over	2756	8	10
<i>James Dwaribouse</i> , of Greafindale—			
<i>Richard Massey</i> : — Estate at Rixton, in Possession of James Boyle—	351	0	9
<i>Thomas Holland</i> , of Sutton —	70	0	0
<i>Richard Ashton</i> , of Warrington —	13	19	0
<i>Isaac Smith</i> , of Overford —			
<i>John Chaddock</i> : — Estate at Upton, in Possession of Henry Whitford —	3	4	0
<i>Richard Booth</i> , of Woolston —	23	19	0
<i>Anne Eaton</i> : — Annuity out of Pen- nington —			
<i>Robert Greenough</i> : — Estate out of Southworth, in Possession of Rich- ard Boardman —	34	15	0
<i>William Cardwell</i> , of Woolston —			
<i>Mary Longworth</i> , of Bold —	24	17	6
<i>Margaret Hodgkinson</i> , } -Estate at Pen- and } ington, in Pos- <i>Robert Green</i> , } fession of Adam Green —	29	8	4
<i>John Corles</i> , of Arbury —			
<i>Daniel Pratt</i> , of Rixton —			
<i>Thomas Marsb</i> , of ditto —			
<i>Sir Richard Fleetwood</i> : — Estate at Callwick, in Possession of Henry Clayton —	1	9	9
<i>Edward Langton</i> , of Hindley, Esq;—	69	5	8
<i>Roger Culcbeth</i> , of Wigan —	64	15	4
<i>Dorothy Juce</i> , } <i>Anne Juce</i> , } <i>John Swifs</i> , } of Wigan — <i>Ellen Swifs</i> , and } <i>Elizabeth Juce</i> , }			
-----			
	3443	3	2
		<i>Margaret</i>	

	l.	s.	d.
Brought over	3445	3	2
Margaret Lea,			
Anne Lanford, and } of ditto — —	569	9	9
Katherine Lea,	18	8	0
John Howard, of Billing. — —			
Richard Tootell, of Wigan — — —	0	5	0
Edward Unsworth, of Ashton — —	19	5	0
Thomas Naylor: — Estate at Wigan, in Possession of Robert Chaddock —	32	0	0
Gilbert Thornton, of Wigan — — —	18	15	0
Thomas Scott, of ditto — — —	59	5	8
Barbara Green: — Estate at Pemberton, in Possession of Cuthbert Scott —	36	2	6
John Buller: — Estate at Standish, in Possession of William Turner — —	7	5	0
John Clarkson, of Juce — — —	10	0	0
Lydia Rycroft: — Estate at Wcr- thington, in Possession of John Crompton — — — —	24	0	0
John Bulley, of Winstanley — — —			
John Thornton, of Wigan — — —	6	0	0
George Walker: — Estate at Dean, in Possession of John Marsh — —	19	0	0
Richard Mather, of Billing — — —	5	0	0
Thomas Bonny: — Estate at Warton, in Possession of William Whiteside —			
John Turner, of Ellswick — — —			
Ellen Bickerstaffe, of Singleton — —			
John Bolton: — Estate at Walton, in Possession of Thomas Billing —	70	5	0
William Halliwell: — Estate at Wright- ington, in Possession of James Crofton — — — —	89	0	6
Edward Nelson, of ditto — — —	33	0	0
Thomas Finch, of Mawdesly — — —			

---

4462    4    7  
Thomas

	l.	s.	d.
Brought over	4462	4	7
<i>Thomas Bradshaw</i> , of Ormskirk	—		
<i>Henry Fisher</i> , of Mawdesley	32	5	6
<i>Margaret Mawdesley</i> , of ditto	4	17	0
<i>Ellen Harrison</i> , of ditto	—		
<i>Thomas Mollineux</i> : — Annuity out of Aughton	13	0	0
<i>William Walmesley</i> : — Estate at Al- lerton, in Possession of William Cross	35	0	0
<i>Edmund Tristram</i> , of Burfcough, in Possession of Juce Blundell	35	8	4
<i>Thomas Syers</i> , of Crosby	37	12	0
<i>Thomas Gore</i> , of ditto	68	0	0
<i>William Abram</i> , of Tarbock	10	0	0
<i>William Tarlton</i> , of Orrell	15	10	0
<i>Humphrey Orrell</i> , of Parr	68	12	0
<i>Thomas Johnson</i> , of Downholland	10	10	0
<i>John Boardman</i> , of Ashton	—		
<i>William Bradshaw</i> , of Burfcough	—		
<i>Lawrence Wilson</i> , of Ormskirk	28	5	0
<i>Francis Farrer</i> , of Lydiate	—		
<i>Hugh Bulling</i> , of Ormskirk	—		
<i>John Fletcher</i> , of Windle	70	0	0
<i>Francis Ferrar</i> , of Downholland	—		
<i>Richard Moore</i> , of ditto	—		
<i>Richard Cropper</i> , of Burfcough	4	18	0
<i>James Parker</i> , of Chipping	19	0	0
<i>Roger Biggins</i> , of Warton	—		
<i>Robert Osbaldeston</i> , of Billington	14	0	0
<i>Richard Cunliffe</i> , of Harwood-manga	—		
<i>John Lund</i> , of Mawdesley	18	10	0
<i>Thomas Gerard</i> , Esq;	363	14	2
<i>Robert Foster</i> , of Euxton, or Char- nock-Richard	39	8	0
	5350	14	7
		<i>Thomas</i>	

	l.	s.	d.
Brought over	535 <sup>0</sup>	14	7
<i>Thomas Whalley,</i>	8	0	0
<i>Cecilia Hawett</i> : — Annuity out of			
<i>Abram</i> —	80	0	0
<i>Richard Blackbourne,</i> of Charley —	12	0	0
<i>John Westby,</i> of Upper Raw-Cliffe —	119	11	1
<i>William Cowling,</i> of ditto —			
<i>Richard Martin,</i> of Heskin —	21	0	0
<i>John Whittle,</i> of <i>Witbnell</i> —	8	7	0
<i>Seth Woodcock,</i> of Wrightington —			
<i>John Charnock,</i> of Charnock-Richard			
<i>William Fletcher,</i> of ditto —	7	0	0
<i>Hugh Ayscough,</i> of Mawdesly —	5	1	8
<i>Elizabeth Rutter,</i> of ditto —	1	0	0
<i>John Felton,</i> of Charnock-Richard —	2	7	8
<i>James Felton,</i> of ditto —	4	0	0
<i>Emer Gimbalsen,</i> of Standish —	12	0	0
<i>Ralph Davenport,</i> of Whittle in Le- woods —			
<i>Peter Heatley,</i> of ditto —	29	0	0
<i>James Crook,</i> of ditto —	34	2	6
<i>Jennett Guest</i> : — Estate at Leyland, in Possession of Lawrence Somner--	5	10	0
<i>William Taylor,</i> of Coppull —	14	10	0
<i>Elizabeth Lea,</i> of Chorley —			
<i>Peter Peers,</i> of ditto —	5	8	0
<i>William Roscow,</i> of Charnock-Richard, or Euxton —	42	14	6
<i>William Blackledge,</i> of Wheelton —	13	3	0
<i>John Simpson,</i> of ditto —			
<i>George Simpson,</i> of ditto —			
<i>Thomas Langtree,</i> of Ulves-Walton	5	0	0
<i>Thomas Hodgson,</i> of Houghton —	17	10	0
<i>Oliver Bibby,</i> of Langtree —			
<i>James Chrichlow,</i> of Wheelton —			

5808 0 0

	l.	s.	d.
Brought over	5808	0	0
<i>Elizabeth Woodcock</i> : — Estate at Euxton, in Possession of John Armtriding —	16	10	0
<i>John Woodcock</i> , of Walton —	20	0	0
<i>William Dandy</i> , of Croston —	24	10	0
<i>Christopher Gradell</i> , of Ulves-Walton			
<i>Robert Jump</i> , of ditto —	33	0	0
<i>Hugh Jump</i> , of ditto —	9	0	0
<i>Richard Anderton</i> , of Ollerton —	16	0	0
<i>William Smith</i> : — Estate at Standish, in Possession of Edmund Ireland —	12	0	0
<i>Richard Moore</i> , of Euxton —			
<i>Thomas Blundell</i> , of Standish —			
<i>Ellen Holland</i> : — Estate at Dalton, in Possession of Edward Taylor —	41	10	0
<i>Henry Harrison</i> , of Clayton —	6	13	0
<i>Jennett Worsley</i> , of Croston —	5	15	0
<i>Joseph Bolton</i> , of ditto —	11	0	0
<i>Anne Turner</i> , of Mowdesley —	10	0	0
<i>Thomas Turner</i> , of ditto —			
<i>Robert Hilton</i> , of Cuerden —			
<i>James Carver</i> , of ditto —			
<i>Oliver Taylor</i> : — Estate at Coppull, in Possession of James Bibby —	10	15	0
<i>Richard Wilson</i> : — Estate at Whittle, in Lewood, in Possession of William Astley —	9	0	0
<i>Thomas Riding</i> , of Clayton —	1	10	0
<i>William Cuerden</i> , of Cuerden, or Clayton in Ledale —	3	13	0
<i>Margaret Charnley</i> : — Annuity out of Thomas Hesketh's Estate —	10	0	0
<i>Bridget Hesketh</i> , of ditto —	10	0	0
<i>William Leckonby</i> , of Eccleston —	79	11	6

---

6138 7 6  
*Anne*



	l.	s.	d.
Brought over	6138	7	6
<i>Anne Singleton</i> : — Estate at Hard- horne, in Possession of Robert War- fike	76	15	10
<i>William Hesketh</i> , of Singleton	198	3	4½
<i>William Walker</i> , of Hardhorne			
<i>John Sidgreaves</i> , of Epfwick			
<i>James Horskar</i> : — Estate at Clifton, in Possession of James Sudall	10	0	0
<i>Thomas Butler</i> , of Staynall			
<i>James Danson</i> , of ditto	3	10	0
<i>James Buller</i> , of Singleton			
<i>Henry Kirkham</i> , of Larbreck			
<i>William Gillow</i> , of Eccleston	4	6	6
<i>William Smith</i> , of Ellfwick			
<i>Philip Butler</i> , of Raw-Cliffe			
<i>Anne Clarkson</i> , of ditto			
<i>Christopher Butler</i> , of Stalmyn	10	19	6
<i>John Charnely</i> , of Hambleton			
<i>James Swarbreck</i> , of Weeton			
<i>Henry Barton</i> : — Estate at Eccleston, in Possession of John Eccleston	7	0	0
<i>Richard Gillow</i> : — Estate at Wood- Plumpton, in Possession of James Simpson	15	0	0
<i>Henry Kirkham</i> , of Larbreck			
<i>William Blacoe</i> , of Plumpton			
<i>John Clarkson</i> , of Ellfwick			
<i>Thomas Pensick</i> , of Eccleston			
<i>Gabriel Wilkinson</i> , of Thistleton			
<i>James Carter</i> , ditto			
<i>Francis Malley</i> : — Estate at Myer- scough, in Possession of Robert Chester	6	10	0
<i>John Myercough</i> , of Raw-cliffe			
<i>Robert Chester</i> , of Thistleton			

---

 6470 12 8½

George

	<i>l.</i>	<i>s.</i>	<i>d.</i>
Brought over	6470	12	8 $\frac{1}{2}$
George Hesketh, of Singleton	13	6	8
Mary Hesketh, of ditto	5	0	0
Jane Thornburgh: — Annuity out of Lindall	40	0	0
John Swarbreck, of Wesham	23	15	0
Thomas Swarbreck, of Weeton			
Ennua Leigh, of Wigan	20	0	0
William Jameson, of Winstanley			
Thomas Worthington, of Wigan	7	0	0
Percivall Rice, } — Estate at Fazakerly, and } in Possession of Willi-			
Thomas Rice, } am Harrison	82	13	6
Robert Gradwell, of Clifton			
Thomas Eccles, of Thornely	19	6	6
Anne Bilton, of Haighton			
William Cottam, and } of Bilborrow			
Oliver Cottam,	5	15	0
John Jackson, of Walton in Ledale	50	8	0
Gilbert Slater, of Haighton	11	0	0
John Bolton, of Houghton	0	12	0
Richard Cardwell, of Whittingham	19	8	0
Ellen Woodcock,			
William Woodcock, } of Brindle			
Alice Woodcock, and }	24	15	0
Mary Woodcock			
Ellen Woodcock, of Clayton in Lewoods	26	15	0
Elizabeth Gradwell, of Broughton	14	0	0
Robert Tomlinson, of Alston			
Roger Livesay, of Haighton			
Elizabeth Hull: — Estate at Maynes, in Possession of Roger Lowe	23	0	0
John Bilton, of Haighton			
John Green, of Claughton			
Thomas Slater: — Estate at Grimfargh, in Possession of Thomas Clarkson	13	0	0

---

6870 7 4 $\frac{1}{2}$   
Robert

## LANCASTER.

55

	l.	s.	d.
Brought over	6870	7	4 <sup>1</sup> / <sub>2</sub>
<i>Robert Cardwell</i> , of Myerfchough	—	—	—
<i>Thomas Kellett</i> , of Ribbleton	—	—	—
<i>Joseph Miller</i> , of Ashton	—	—	—
<i>Thomas Daniel</i> , of Whittingham	—	—	—
<i>William Blakey</i> , of Durton	—	—	—
<i>Richard Boys</i> , of Broughton	3	13	0
<i>Thomas Miller</i> , of Fullwood	—	—	—
<i>George Gregson</i> , of Walton	14	0	0
<i>Lawrence Simpson</i> , of Haighton	3	0	0
<i>John Slater</i> , of ditto	—	—	—
<i>James Halme</i> , of Cottam	—	—	—
<i>Thomas Daniel</i> , of Durton	—	—	—
<i>James Carter</i> , of ditto	—	—	—
<i>Robert Stanistreet</i> , of Whittingham	—	—	—
<i>William Cardwell</i> , of Barton	—	—	—
<i>Henry Cumaleach</i> , of Ecclelston	—	—	—
<i>Richard Stanistreet</i> , of Wittingham	—	—	—
<i>Thomas Bamber</i>	26	10	6
<i>Elizabeth Crookell</i> , of Badgbury	—	—	—
<i>Anne Hoole</i> , of ditto	—	—	—
<i>Richard Kendall</i> , of Ribbleton	—	—	—
<i>John Simpson</i> , of Cottam	—	—	—
<i>William Fidler</i> , of Lea	—	—	—
<i>Hugh Heatly</i> , of Samlesbury	—	—	—
<i>James Dillworth</i> , of Aighton	4	5	0
<i>Henry Darwen</i> , of Balderston	6	5	0
<i>William Billsborough</i> , of Wood- Plumpton	—	—	—
<i>Anne Charnock</i> , of Salivick	—	—	—
<i>Edward Parkinson</i> , of Ribbleton	1	4	0
<i>Edward Osbaldeston</i> , of Cuerdale	—	—	—
<i>John Duckworth</i> , and <i>Anne</i> his Wife, of Alfton	—	—	—

6929 4 10<sup>1</sup>/<sub>2</sub>

Thurston

	l.	s.	d.
Brought over	6929	4	10½
<i>Thurston Whalley</i> , of Kirkham —	12	0	8
<i>William Cowpe</i> :— Estate at Fullwood, in Possession of William Rigby —	2	10	0
<i>John Merrick</i> :— Estate at Culcheth, in Possession of John Partington —	5	2	8
<i>Lawrence Caton</i> , of Claughton —	6	0	0
<i>Robert Sheppard</i> :— Estate at Goof- nargh, in Possession of Thomas Bailey —	11	0	0
<i>Margaret Shuttleworth</i> , of Upper Raw-cliffe —	15	0	0
<i>Agnes Green</i> :— Estate at Garstang, in Possession of Richard Whitehead	63	3	8
<i>John Brockholes</i> , of Claughton, Esq;—	522	9	1
<i>Alice Taylor</i> :— Estate at Great Ec- cleston, in Possession of William Fisher —	17	10	0
<i>Joan Caton</i> , of Claughton —			
<i>Thomas Goose</i> , of Catteral, or Claugh- ton —			
<i>Thomas Parker</i> , of Goosnargh —			
<i>Thomas Barton</i> , of Claughton —			
<i>Richard Asher</i> :— Estate at Barniker, in Possession of Henry Kelfhaw —	20	0	0
<i>Edward Daniel</i> , of Catterall —			
<i>Anne Baine</i> , of Myerscough —			
<i>Michael Grayston</i> , of Goosnargh —			
<i>Roger Green</i> , of Garstang —			
<i>William Moreton</i> , of Chipping —	7	5	0
<i>William Arkwright</i> , of Claughton —			
<i>Elizabeth Melling</i> , of Catterall —			
<i>Richard Richardson</i> , of Garstang —	11	10	6
<i>Edmund Barton</i> , of Goosnargh —			
<i>David Cross</i> , of Catterall —			
<i>Hugh Barton</i> , of Billsborough —	35	11	6
	<hr/>		
	7658	7	11½
		<i>Margaret</i>	

LANCASTER.

57

	l.	s.	d.
Brought over	7658	7	11½
Margaret Cottam, of Claughton	_____		
James Baines, of ditto	_____		
Cecilia Standish, of Standish	412	0	6½
John Hathornthwaite, of Catshaw	49	3	4
Thomas Sweetlove, of Claughton	1	0	0
William Parkinson, of Overwyerfdale	_____		
Robert Holme, of Storyate	_____		
John Dabson, of Claughton	_____		
Margaret Croft, and } William Croft, }	of Gressingham		
	18	6	0
Robert Walker, of Forton	15	15	0
Robert Croskell, of Balke	13	0	0
Margaret Blackburne, of Scorton	20	0	0
Ellen Green: — Estate at Forton, in Possession of Thomas Woods	4	0	0
Richard Russell: — Estate at Tatham, in Possession of Christopher Allen	9	10	0
Nicholas Holden, of Ellel	_____		
Cutbbert Threlfall: — Estate at Wood-Plumpton, in Possession of Thomas Jameson	31	12	6
Ellen Parkinson, of Wyerfdale	_____		
George Carns: — Annuity out of Halton-Skirton, &c.	30	0	0
Frances Carns: — Annuity out of Halton-Skirton, &c.	100	0	0
Anne Laithwaite: — Estate at Wigan, in Possession of Charles Hartley, & al.	15	17	6
William Sweetlove: — Estate at Hornby, in Possession of John Williamson	6	19	0
John Coulston, of Hellet, of Roberingdale in Melling	_____		

---

8385 11 10  
Thomas

	l.	s.	d.
Brought over	8385	11	10
<i>Thomas Jenkinson</i> , of Bolton, or Aldcliffe	5	0	0
<i>John Serjeant</i> , of Wyerfdale, or Ellell	17	1	10
<i>William Walker</i> , of Aldcliffe	7	10	0
<i>John Gate</i> , of Poulton	25	0	0
<i>Edward Riddell</i> : — Estate at Cayton, in Possession of John Cawson, & al.	118	13	5
<i>Francis Gate</i> , of Poulton	25	0	0
<i>Henry Curwen</i> : — Estate at St. Michael's, in Possession of John Jenkinson	141	10	0
<i>Mary Buller</i> : — Annuity out of Out Raw-cliffe, &c.	100	0	0
<i>Henry Copeland</i> , of Aldcliffe			
<i>Mary Copeland</i> , of ditto			
<i>Richard Taylor</i> , and } of Ashton Cum-			
<i>Eleanor Taylor</i> , { Stodday			
<i>Mary Walmesley</i> , of Quermore	5	0	0
<i>Robert Ball</i> , of Bulke	1	14	0
<i>Thomas Ball</i> , of Thurnham			
<i>Robert Haresnape</i> , of ditto			
<i>John Noblett</i> , of ditto	1	15	0
<i>John Robinson</i> , } — Estate at For-			
and } ton, in Possession			
<i>Elizabeth Robinson</i> , } of Wm. Forster	8	10	0
<i>Ellen Snape</i> , of Moorehead			
<i>Margaret Snape</i> , of ditto	5	0	0
<i>Christopher Parkinson</i> , of Cansfield			
<i>Nicholas Gardnett</i> , of ditto			
<i>William Foxcroft</i> , of Claughton	26	8	0
<i>Thomas Pennington</i> , of Thurnham			
<i>William Bordley</i> , of Cockerham			
<i>John Westby</i> , of Thornton, Esq;	199	16	1½
	9073	10	2½
		<i>Thomas</i>	

l. s. d.

Brought over 9073 10 2½

<i>Thomas Hodgson</i> , of Thornton	—			
<i>Richard Hull</i> , of Singleton	—			
<i>Ellen Smyth</i> , of Lytham	—			
<i>Roger Charnley</i> , of ditto	—			
<i>Margaret Sheppard</i> , of Little Crosby--				
<i>Sarah Sumpner</i> ,				
<i>Thomas Marrow</i> ,	} of ditto	—		
<i>Margery Blundell</i> ,				
<i>Richard Anesworth</i> ,				
<i>Robert Johnson</i> , of Great Crosby	—	15	0	0
<i>Richard Westhead</i> , of ditto	—			
<i>William Meedow</i> , of Little Crosby	—			
<i>John Blundell</i> , of ditto	—			
<i>William Gray</i> , of ditto	—	4	10	0
<i>John Johnson</i> , of ditto	—			
<i>Richard Cartwright</i> , of Great Crosby	—	12	10	0
<i>William Davy</i> , of ditto	—	10	0	0
<i>Edward Hatton</i> : — Estate at Great Crosby, in Possession of Thomas Mercer	—			
<i>Thomas Blanchard</i> , of Little Crosby	—			
<i>Edward Moss</i> , of Skelmirsdale	—			
<i>John Speakman</i> , of Latham	—	9	13	9
<i>Robert Chantrell</i> , of Westderby	—			
<i>John Johnson</i> : — Estate at Symonf-wood and Kirkby, in Possession of Edward Wood	—			
<i>Nicholas Leybourne</i> , of Nealby	—	10	0	0
<i>Darcy Chantrell</i> , of Weaver-Tree: — Estate in the Possession of Anne Wittle	—	39	0	0
<i>Richard Gerard</i> : — Estate at Wigan, in Possession of Edward Tyrer	—	10	9	10.
<i>Thomas Rigmaiden</i> , of Carr	—			

9184 13 9½

Katherine

	l.	s.	d.
Brought over	9184	13	9½
<i>Katherine Butler</i> : — Annuities and Portion issuing out of Out Raw- cliffe —————	25	0	0
<i>Thomas Knot</i> : — Annuity out of Thistleton —————	20	0	0
<i>Eleanor Cooper</i> , of Cuerden ———			
<i>Anne Cbrichlew</i> : — Estate at Wood- Plumpton, in Possession of Leonard Eccles —————	5	11	0
<i>Christopher Hudson</i> , of Chaddeley ———			
<i>Rowland Belasyse</i> : — Annuity out of Lancaster —————	400	0	0
<i>Richard Burscough</i> : — Estate at Hale- wood, in Possession of William Hitchmough —————	10	0	0
<i>Thomas Duxon</i> , of Shevington ———			
<i>Henry Butler</i> : — Annuity out of Out Raw-cliffe —————	60	0	0
<i>George Leybourne</i> : — Annuity out of Nateby and Heysham —————	10	0	0
<i>Mary Chadwick</i> : — Annuity out of Rochdale —————			
<i>Stephen Dilworth</i> —————	2	14	0
<i>William Dwarybouse</i> , of Greasindale			
<i>Nicholas Blundell</i> —————			
<i>Mary Whiteside</i> : — Estate at Rixton, in Possession of William Unsworth	8	10	0
<i>Nicholas Blundell</i> , of Little Crosby —	482	12	2½
<i>Robert Tuice</i> : — Estate at Little Crosby, in Possession of Samuel Ogden —————	27	0	0
<i>William Harrison</i> , of Fazakerly ———	20	0	0
<i>William Walmesley</i> , of Alston ———			
<i>Anthony Lund</i> , of Midghall ———			

---

 10286 1 0

Mary



	l.	s.	d.
Brought over	10286	1	0
<i>Mary Walmesley</i> : — Annuity out of			
<i>Urton</i> _____	10	0	0
<i>Edward Parker</i> , of Bolland _____	28	0	0
<i>Elizabeth Edmundson</i> : — Estate at			
Broughton, &c. _____	31	19	11
<i>Richard Mollineux</i> , Esq; — Estate at			
Much-Woolton, _____	1100	0	0
<i>Robert Rothwell</i> : — Estate at Billing,			
in the Possession of Ralph Wood-			
worth _____	12	10	0
<i>Thomas Appleton</i> , of Winstanley _____			
<i>John Gerard</i> : — Estate at Billing, in			
Possession of Thomas Sephton _____	20	10	0
<i>Francis Estcourt</i> : — Estate at Ashton,			
in Possession of Mary Birchall _____	33	0	0
<i>Thomas Hoghton</i> : — Estate at Clayton,			
in Possession of James Chetham _____	11	8	0
<i>Bridget Breers</i> : Annuity of Croft _____	10	0	0
<i>William Sale</i> , of Bedford _____			
<i>Alice Sale</i> , of Ashton _____	29	10	0
<i>Thomas Hulme</i> , of Bedford _____			
<i>Margaret Whittle</i> , of ditto _____	4	0	0
<i>George Unsworth</i> : — Estate at Pem-			
berton, in Possession of Barbara			
Green _____	36	2	6
<i>Barbara Green</i> , of Wigan _____	36	2	6
<i>Richard Richardson</i> , of Hindley, or			
Juce _____	43	15	0
<i>Richard Whitehead</i> . — Estate at Ley-			
land, in Possession of Jenner Sum-			
ner _____	6	0	0
<i>Edward Ellam</i> , of Prescott _____	2	0	0
<i>Edward Greenough</i> , of ditto _____			
<i>William Greenough</i> , of ditto _____			

---

11700 18 11

*Ellen*

	l.	s.	d.
Brought over	11700	18	11
<i>Ellen Sheppard</i> , of Blackrod ———	60	15	0
<i>Frances Irlam</i> : — Estate at Pendleton, in Possession of Edmund Pollit —	5	7	0
<i>Susoanna Reddish</i> , of Salford ———	4	13	0
<i>Richard Gooden</i> , of Eccles ———	65	14	4
<i>Thomas Gooden</i> , of ditto ———	83	10	0
<i>James Leigh</i> , of Asfall ———	7	8	0
<i>Richard Gerard</i> : — Annuity out of Asfall ——— ——— ———	160	0	0
<i>James Makinson</i> , of Blackrod ———			
<i>Edward Clarkson</i> , of Barton ———	36	5	0
<i>Andrew Moore</i> : — Estate at Ashton, &c. in Possession of Thomas Roper —	38	15	0
<i>Roger Leigh</i> , of Asfall ——— ———	1	6	0
<i>Thomas Cooke</i> , of ditto — ———			
<i>Robert Taylor</i> , of ditto ———			
<i>Anthony Barlow</i> , of Manchester —	171	9	0
<i>Elizabeth Bolton</i> : — Estate at Salif- bury, in Possession of Richard Wood	25	12	0
<i>Edward Bradley</i> , of Aighton ———			
<i>Edward Howard</i> : — Estate at Crosby, in Possession of Mary Marsh —	6	10	0
<i>Walter Thellwall</i> , of Crosby — —			
<i>John Tickle</i> ,			
<i>Thomas Mather</i> ,			
<i>William Harrison</i> ,			
<i>Bryan Lea</i> ,			
<i>William Harrison</i> ,			
<i>Thomas Farrer</i> ,			
} of ditto ———			
<i>Richard Jackson</i> , of ditto ———	5	0	0
<i>William Wignall</i> , of ditto ———			
<i>James Davy</i> , of ditto — ———			
<i>Richard Mollineux</i> , of Juce-Blundell			
<i>John Mollineux</i> , of Crosby ———			
<i>William Marrow</i> , of ditto ——— ———			

L E I C E S T E R .

63

	l.	s.	d.
Brought over	12373	3	3
<i>Anne Hodgkinson</i> · — Estate at Preston	9	0	0
<i>Gabriel Norres</i> , of Crosby —	10	10	0
<i>William Holme</i> , of Eccleston —			
<i>Thomas Miller</i> , of Garstang —	10	0	0
<i>Edward Hitchmough</i> , of ditto —			
<i>Edward Tildesley</i> , Esq; — —	720	9	2
<i>Thomas Formby</i> — — —			
<i>Nicholas Summer</i> , of Altcar, or Formby			
<i>John Hunt</i> , of Crosby — —			
	13123	2	5

L E I C E S T E R .

<i>Thomas Blefield</i> , and <i>Margaret</i> his Wife : — Estate at Norton —	20	0	0
<i>Robert Beaumont</i> : --- Estate at Belton, in Possession of <i>James Muggleston</i> , & al. — — —	180	1	8
<i>John Beaumont Byerly</i> : ---- Estate at Belgrave, in Possession of <i>John</i> <i>Goode</i> — — —	312	1	8
<i>Jane Byerly</i> , of Belgrave — —	261	5	0
<i>George Commyns</i> : ---- Estate the Im- propriate Tythes of <i>St. Mary</i> , <i>Lei-</i> <i>cester</i> — — —	52	0	0
<i>Lady Carrington</i> , of <i>Ashby-Folville</i> —	714	8	0
<i>James Fermor</i> , Esq; — — —	93	0	0
<i>Henry Eyre</i> , of <i>Eastwell</i> — — —	299	15	0
<i>Thomas Eyre</i> , of ditto — — —	289	17	4
<i>Hellena Fermor</i> — — —	600	0	0
<i>Henry Fermor</i> — — —	200	0	0
<i>Charles Fortescue</i> , of <i>Husbands-Bos-</i> <i>worth</i> , Esq; — — —	181	0	6¼
	3208	9	2¼

John

	l.	s.	d.
Brought over	3208	9	2 $\frac{1}{4}$
<i>John Kinnes</i> : --- Estate out of Belgrave, in Possession of William Adcocke ——— ——— ———	30	0	0
<i>William Knight</i> : --- Estate at Lubenham, in Possession of Elizabeth Putt	210	0	0
<i>John Millington, and Jane</i> his Wife : --- Estate at Huncote, in Possession of Alexander Smith, & al. ——— ———	31	16	0
<i>William Moore</i> , of Holt on the Hill			
<i>Henry Nevill</i> , of ditto, Esq; ———	1132	0	8
<i>Mary Ord</i> : — Estate at Quarndon, in Possession of Edward Boyer ———	122	15	10
<i>Francis Rigmaiden</i> : — Estate at Busby, &c. out of the Tythes ——— ———	19	6	8
<i>Isabella Smith</i> , of Quenibrough ———	200	0	0
<i>Edmund Smith</i> , of ditto ———	50	0	0
<i>Francis Smith</i> , of ditto ———	907	2	0
<i>John Stevens</i> : — Estate at Grinston, in Possession of William Bailey ———	8	19	10
<i>William Skeldon</i> , of Cole-Orton, Esq; ———	18	3	5
<i>Emerntiana Stafford</i> : — Estate at Huntcole, in Possession of Elizabeth Wallin ——— ———	28	0	0
<i>Frances Turville</i> , of Ashton-flanville, ———	236	10	0
<i>Francis Turville</i> , of ditto, Esq; ———	262	0	3
<i>John Talbott</i> : — Estate at Claybrooke, in Possession of Stephen Andrews ———	378	10	0
<i>Ralph Widdrington</i> : — The Tythes of Lubham, in Possession of Elizabeth Putt, Widow ——— ———	210	0	0
<i>William Watson</i> , and <i>Hellena</i> his Wife: Estate at Eastnorton, in Possession of Samuel Richards ——— ———	108	0	0
	<hr/>		
	6961	13	10 $\frac{1}{4}$

## L I N D S E Y, in Com' Lincoln.

	<i>l.</i>	<i>s.</i>	<i>d.</i>
Sir <i>Marmaduke Constable</i> , of <i>Everingham</i> , in Com' <i>Ebor'</i>	598	18	4 $\frac{1}{2}$
<i>Anne Markham</i> , of <i>Claxby</i>			
<i>Henry Tasburgh</i> , of <i>St. Giles's</i> in the <i>Fields</i> , in Com' <i>Middlesex</i> : — <i>Estate</i> at <i>Northorpe</i> , in Possession of <i>Francis Frost</i>	325	18	0
<i>Dorothy Thimoldby</i> , of <i>Irnham</i> , <i>Widow</i>	109	19	8
<i>John Morely</i> , of <i>Holme</i>	58	5	0
<i>Thomas Giffard</i> , of <i>Chillington</i> , or <i>Brewood</i> , in Com' <i>Stafford</i> , <i>Esq;</i>	423	13	6
<i>Marmaduke Moreley</i> , of <i>Messingham</i> , <i>Mercer</i>	10	0	0
<i>Thomas Stoner</i> , of <i>Stoner</i> , in Com' <i>Oxon</i> , <i>Esq;</i>	510	3	0 $\frac{1}{2}$
<i>John Fitzwilliam</i> , of the <i>City of Lincoln</i> , <i>Esq;</i>	348	4	0
<i>Dame Mary Southcott</i> , of <i>Blyborough</i> , <i>Widow</i>	400	0	0
<i>Mary Porter</i> , of the <i>Parish of St. Anne's</i> , <i>Westminster</i> , in Com' <i>Middlesex</i> , <i>Widow</i> : — <i>Estate</i> at <i>North-Somercoates</i> , in Possession of <i>William Pickard</i> , & <i>al.</i>	416	7	1
<i>John Fitzwilliam</i> , of the <i>City of Lincoln</i> , <i>Esq;</i>	36	0	0
<i>Thomas Markham</i> , of <i>Ollerton</i> , in Com' <i>Nottingham</i>	879	19	0
<i>George Anne</i> , of <i>Doncaster</i> , in Com' <i>Ebor'</i> , <i>Gent.</i>	6	7	0
<i>Ralph Eure</i> , of <i>Snenton</i> , in Com' <i>Nottingham</i> , <i>Esq;</i>	34	0	0
<i>George Heneage</i> , of <i>Hainton</i> , <i>Esq;</i> —	3106	0	3

---

7163 14 10 $\frac{1}{2}$   
Thomas

	l.	s.	d.
Brought over	7163	14	10½
<i>Thomas Heneage</i> , of Cadeby, Esq; —	236	12	6
<i>William Hewton</i> , of Cockington, Gent.	266	3	10
<i>Edmund Southcott</i> , of Blyborough, Esq; —————	989	5	10
<i>Robert Scrope</i> , of Cockington, Esq; —	854	5	10
<i>James Hammerton</i> , of Waith, Gent.	38	16	0
<i>George Simpson</i> , of Louth, Taylor —	51	15	0
<i>John Walpole</i> , of Gray's-Inn, Esq; — Estate at North Sumercoats, in- termixed with Lands of Lord Har- borough, and other Parts, in Posses- sion of Isaac Smith —————	9	0	0
<i>William Simpson</i> , of Louth, Taylor —	6	0	0
<i>Thomas Spworr</i> , of ditto, Gardiner —	1	10	0
<i>Thomas Jenkins</i> , of ditto, Gardiner —			
<i>Anne Stoaks</i> , of Kirmond, Widow —	19	0	0
<i>Katherine Carr</i> , of Grayingham, Wi- dow —————	14	10	0
<i>Simon Warren</i> , of Dunston, Gent. —	6	12	0
<i>Susanna Smith</i> , of Bucknall, Widow	10	0	0
<i>Samuel Martin</i> , of ditto, Gent. —	36	0	0
<i>John Robinson</i> , of Fulbeck, Gent. —	99	15	0
<i>William Smith</i> , of Bucknall, Gent. —	30	0	0
<i>James Godfrey</i> : — Estate at West Butterwick, in Possession of Wil- liam Peart and George Fish ———	4	10	0
<i>Elizabeth Prujean</i> , of Ormond-street, Widow: Annuity —————	30	0	0
<i>Cæsar Johnson</i> , of Shelfield, in Com <sup>s</sup> Warwick, Gent. —————	89	0	0
<i>John Talbott</i> , of Longford, in Com <sup>s</sup> Salop, Esq; —————	1032	15	2½
<i>Dame Anne Carrington</i> , Widow ———	147	7	8
	11136	13	9

	l.	s.	d.
Brought over	11136	13	9
<i>William Smithson</i> , of St. Andrew's Holborn, M. D. — Estate at Win- thorp, in Possession of William Mar- wood, Henry Hewitt, & <i>al.</i> —	31	0	0
Sir <i>John Webb</i> , of Great Canford, in Com' Dorset, Bart. —————	1033	3	2½
	<hr/>	<hr/>	<hr/>
	11200	16	11

K E S T E V E N, in Com' Lincoln.

<i>William Thorold</i> , of Little Panton, Esq; —————	57	3	6
<i>Thomas Shuttleworth</i> , of Brigend, Gent. —————	135	7	9
<i>Mary Walpole</i> , of Dunston, Widow	69	7	6
<i>David Fogarty</i> , of Scopwick ———	32	12	0
<i>Thomas Heneage</i> , of Cadeby, Esq; —	24	16	0
<i>Michael Duffeld</i> , of Galtway, in Com' York, Yeoman —————	13	0	0
<i>John Fitzwilliams</i> , of Lincoln, Esq;	60	0	0
<i>Henry Widdrington</i> , Esq; ———	100	0	0
<i>Ralph Widdrington</i> , Esq; ———	100	0	0
<i>John Robinson</i> , of Fullbeck, Gent.	47	14	0
<i>Mary Hilles</i> , of Bakers-Hatch, in Com' Essex, Widow —————	65	10	0
Sir <i>Thomas Munby</i> , of Weele, in Com' Essex, Knight ———	10	10	0
<i>Robert Longworth</i> , of Hawthorpe —	31	16	0
<i>Thomas White</i> , of Birmingham, in Com' Warwick, Joiner —————	1	7	0
<i>Joseph Tomlinson</i> , of Irnham, ———	3	5	0
<i>John Newton</i> , of ditto, Gent. ———	140	0	0
<i>Thomas Stoner</i> , of Stoner, in Com' Oxon, Esq; —————	349	1	10
	<hr/>	<hr/>	<hr/>
	1755	0	7

	<i>l.</i>	<i>s.</i>	<i>d.</i>
Brought over	1755	0	7
<i>Thomas Lacon</i> , of Linsey, in Com' Salop, Gent. —————	226	4	3½
<i>William Mostyn</i> , of Grantham————	6	0	0
<i>Dorothy Thimelby</i> , of Irnham, Widow	2061	14	10
<i>Sir John Webb</i> , of Canford, in Com' Dorset, Bart. —————	349	1	10
<i>John Talbott</i> , of Langford, in Com' Salop, Esq; —————	349	1	10
<i>Dorothy Thimelby</i> , Widow —————	48	9	8
<i>Ferom. Bertie</i> , of Lown —————	46	10	0
<i>Daniel Browne</i> , of Bulby —————	3	0	0
<i>Jane Barker</i> , of Wilstharpe, Spinster	47	10	0
	<hr/>		
	4892	13	0½
	<hr/>		

L I N C O L N *Holland Division.*

<i>John Ravenscroft</i> , of Wickham, Esq;	340	18	2
<i>Anne Brown</i> , Widow of John Brown, late of Bulby, in the Parish of Irnham —————	16	0	0
<i>Thomas Garrard</i> , of Highfield, in Com' Lancaster, Esq; —————	204	0	2
<i>Mary Crane</i> , of Gedney, Spinster —	301	6	8
<i>Dannis Hickie</i> , and <i>Elizabeth</i> his Wife, of St. Dunstan's Parish, in Com' Middlesex —————	110	0	0
<i>Anthony Vane</i> , of Bare-street, near Leicester-Fields, in St. Ann's Pa- rish, in Com' Middlesex, Esq; —	13	5	0
<i>Thomas Bond</i> , of Bruges in Flanders, Esq; — Estate at Molton, in Pos- session of Jeoffery Kenderly ———	300	0	0
	<hr/>		
	1285	10	0



l. s. d.

L I N C O L N City.

<i>Henry Hargrave</i> , of the Parish of St. Martin's	_____	11	0	0
<i>Sir Thomas Manby</i> , of Weale, in Com' Effex, Knt.	_____	362	4	8
<i>John Millington</i> , of the Parish of St. Peter's, Baker	_____	12	10	0
		<hr/>		
		385	14	8
		<hr/>		

L I T C H F I E L D.

<i>Sir Edward Simeon</i>	_____	2	5	0
		<hr/>		

L O N D O N.

<i>William Holman</i> , of Warkworth, in Com' Northton', Esq;	_____	449	0	0
<i>Elizabeth Prujean</i> , of Ormond-street, Widow	_____	180	0	0
<i>Barbara Aston</i> , of Wolverton, in Com' Wigorn', Widow	_____	155	0	0
<i>Jane Vincent</i> , and <i>Dorothy Vincent</i> , } of ditto, Spinsters				
<i>Thomas Coxon</i> , of St. Giles's, Gent.	_____	29	0	0
<i>Henry Mathews</i> , of Bariton, in Com' Southton', and <i>Sarah Mathews</i> , of St. Giles's, Widow	_____	52	0	0
<i>George Fuller</i> , of St. James's, Westminster, Gent.	_____	98	9	0
<i>Elizabeth Thorold</i> , of St. Giles's, Widow	_____	60	0	0
<i>Jane Desbrowe</i> , of St. Bartholomew-Hyde, Winchester, Widow	_____	6	0	0
		<hr/>		
		1099	9	0

	l.	s.	d.
Brought over	1029	9	0
<i>Mary Flatman,</i> and <i>Francis Flatman,</i>	}	Estate, the Goat in Chancery-lane, in Possession of John Lewis ————	
		36	0
<i>Dame Clare Guldeford,</i> and <i>Henry Tasburgh,</i>	}	of Portugal- Row, Lin- coln's - Inn- Fields ————	
		196	0
<i>William Lane,</i> of Lincoln, Gent. ————	66	0	0
<i>William Colegrave,</i> of St. Giles's, Esq;	31	0	0
<i>Thomas Hawkins,</i> of Nash, in Com' Kent, Esq; ————	100	0	0
<i>Robert Leeson,</i> Sen. of Forty-Hill, in the Parish of Endfield ————	35	12	0
<i>Anne,</i> Lady Dowager Carrington ————	160	0	0
<i>Richard Lee,</i> of Great Delfe, in the Parish of St. Margaret's, Rochester	87	0	0
<i>Katherine Palmer,</i> of Buttington, in Com' Montgomery ————	201	0	0
<i>Sir John Webb,</i> of Canford, in Com' Dorset, Bart. ————	81	0	0
<i>John Talbott,</i> of Longford, in Com' Salop, Esq; ————	81	0	0
<i>Gerard Saltmarsh,</i> of St. Andrew's, Holborn, Gent. ————	25	0	0
<i>John de la Fontaine,</i> of Lowick, in Com' Northton', Gent. ————	34	0	0
<i>Anne Giffard:</i> — Estate, the White- Horse in Broad-street, in Possession of Zachary Dixon ————	22	0	0
<i>Sir John Hewitt,</i> of Wareley, in Com' Huntington, Bart. ————			
	2185	1	0

## M I D D L E S E X.

<i>Dorothy Panton</i> , of St. Martin's in the Fields, Widow	470	0	0
<i>Mary Tabbats</i> , alias <i>Butler</i> , of St. An- drew's, Holborn, Widow			
<i>Richard Martin</i> , of Dublin, Esq; — Estate in Devonshire-street, in the Parish of St. Andrew's, Holborn, in Possession of Mrs. Frances Shut- tleworth	30	0	0
<i>Sarah Matthew</i> , of St. Giles's in the Fields, Widow: — Estate at Stoke- Newington, &c. in Possession of the Widow Haynes, &c.	70	0	0
<i>Elizabeth Rackett</i> , of Hammersmith, Widow			
<i>John Gage</i> , of Harleston, in Com' Suffolk, Esq;	66	0	0
<i>Thomas Barker</i> : — Estate the Three- Cups in St. John's-street	62	0	0
<i>William Percy</i> , of St. Andrew's, High- Holborn, Apothecary	33	0	0
<i>Thomas Mannock</i> , of Bromley-hall, in Com' Essex, Esq;	63	0	0
<i>Margaret Lee</i> , of Great Delce, juxta Rocheſter, in Com' Kent	40	0	0
<i>Chriſtian Haskett</i> , of St. Giles's in the Fields, Widow	17	0	0
<i>William Woolfe</i> , of St. Andrew's, Holborn, Esq;			
<i>William Herbert</i> , Esq; called, Duke of Powis	776	16	2½
<i>Charles Samerſett</i> , of St. Andrew's, Holborn, Esq;	657	9	0

---

 2284 16 2½

Mary

	l.	s.	d.
Brought over	2284	16	2½
<i>Mary Rous</i> , of St. Giles's in the Fields, Widow	69	10	0
<i>Dorothy</i> , Viscountess <i>Dunbarr</i> , alias, Countess of Westmoreland	17	0	0
<i>Renald Toogood</i> : — Estate in Sherard- street	151	10	0
<i>Thomas Whitgrave</i> , of Mofely, in Com' Stafford, Gent.	200	0	0
<i>Alice Grove</i> , of St. Martin's in the Fields, Widow: — Estate in Little Queen-street, in Possession of Phine- as Cheeke	100	0	0
<i>Lady Mary Radcliffe</i> : — Estate in Bloomsbury-square, in Possession of Dr. Mead	120	0	0
<i>William Fitzberbert</i> , of Norbury, in Com' Derby, Esq;	18	0	0
<i>Apolonia Tate</i> , of Longford, in Com' Salop, Spinster	103	0	0
<i>John Rokeby</i> , Sen. of St. James's, Westminster, Mercer	164	0	0
<i>Charles Blake</i> , Sen. of St. Martin's in the Fields, Gent. — Estate in Al- bemarle-street	253	0	0
<i>Dame Clare Guldeford</i> , of Hampstead, in Com' Kent	53	10	0
<i>Henry Tasburgh</i> , of St. Giles's in the Fields, Esq; in Portugal-Row, Lincoln's-Inn-Fields	50	0	0
<i>John Rogers</i> , of Hubball-Grange, in Com' Salop, Gent.	100	0	0
<i>Elizabeth Armstrong</i> : — Estate at Clerkenwell, in Possession of Peter Gelftrop, Abraham Ward, George Osborne	154	6	8
	3838	12	10½
		<i>Susanna</i>	

	l.	s.	d.
Brought over	5808	0	0
<i>Susanah Ravenscroft</i> , of the Savoy-Parish, Spinster: — Estate in Devonshire-street, in Possession of John Lethieullier, Esq; —	50	0	0
<i>Margaret Calvert</i> , Widow of John Lord Baltimore: — Estate in Queen-square, St. Andrew's, Holborn —	50	0	0
<i>George Brownloe Doughty</i> , Esq; of St. James's, Westminster —	365	0	0
<i>Robert Leeson</i> , Sen. of Fortyhill, in Endfield —	6	0	0
<i>Jane Fitzwilliam</i> , of St. Anne's, Westminster, Widow —	10	0	0
<i>Thomas Drew</i> , of Harvington, in Com' Wigorn' Gent. —	50	0	0
<i>Sir Charles Ingleby</i> , Knt. Serjeant at Law —	107	10	0
<i>Judith</i> , Lady Dowager <i>Dover</i> , of Chevely, in Com' Cantab', Widow, and of Dover-street, St. James's —	2328	18	1
<i>Anne Donne</i> , of St. Clement-Danes, Spinster: — Annuity out of the Cock and Pye, Drury-lane —	10	0	0
<i>Thomas Stonor</i> , of Stonor, in Com' Oxon, Esq; —	262	3	9
<i>William Simell</i> : — House in Duke-street, in Possession of Captain Savill —	54	0	0
The Countess of <i>Castlehaven</i> —	108	11	6
<i>Margaret Smallbone</i> , of Lamborne, in Com' Berks, Spinster —	46	7	0
	<hr/>		
	9258	10	4

	<i>l.</i>	<i>s.</i>	<i>d.</i>
Brought over	9278	10	4
<i>Elizabeth Gazonne</i> , of the Parish of St. Martin's in the Fields, Widow: — House in Great Ruffel-street, in Possession of Oakes Buckford	64	0	0
<i>Anne Johnson</i> : — Estate, the One Tun Tavern in the Strand	88	0	0
<i>George Hall</i> : — House in Devonshire-street, in Possession of Elizabeth Tindall	130	12	0
<i>George Hall</i> , and } - Thistle and Crown <i>Anne Johnson</i> , } in Charles-Court	139	10	0
<i>Mary Hyde</i> : — House in Cockpit-Alley, St. Giles's, in Possession of Doctor Fitzgerald	11	0	0
<i>Charles Fairfax</i> , of York, Esq; —	121	0	0
<i>Anne Moore</i> , of St. Anne's, Westminster, Widow: — House in Drury-lane, in Tenure of George Gaile, Distiller	34	15	0
<i>Aurelius Jones</i> , of St. Anne's, Westminster, Jeweller	34	15	0
<i>Charles Smalbone</i> , of St. Clement's-Danes, Gent.	59	0	0
<i>Edward Cary</i> , of Tarr-Abbey, in Com' Devon	108	16	0
<i>William Walton</i> , of St. Andrew's, Holborn: — Horseshoe in Berry and Jermyn-street, in Possession of — Goodman	138	0	0
<i>Stephen Gallaway</i> , (and <i>Elizabeth Gallaway</i> his Wife) of St. Andrew's, Holborn, M. D.	70	0	0
<i>Henry Eyre</i> , of Gray's-Inn, Esq; —	120	0	0
<i>Mary Kidvill</i> , of St. Mary's, White-Chappel, Widow	37	0	0

	l.	s.	d.
Brought over	10434	18	4
<i>John Wright</i> , of Keldenhall, in Com' Effex, Esq;	20	0	0
<i>Elizabeth Moren</i> : — House in Castlestreet, St. Giles's, in Possession of Paul Beavor	40	0	0
<i>Henry Nevill</i> , of Holt, in Com' Leicester, Esq;	289	16	0
<i>Bryan Hinde</i> , of Irnham, in Com' Lincoln	20	10	0
<i>Apollonia Yate</i> , of Longford, in Com' Salop, Spinster	389	10	0
<i>Dennis Molony</i> , of Lincoln's-Inn, Esq;			
<i>Mary Hills</i> , and } of St. Mary le Savoy, <i>Katherine Hills</i> , { Spinsters			
<i>Anne Hills</i> , of St. Mary le Savoy, Spinster	72	18	1
<i>Bryan Hinde</i> , of Irnham, in Com' Lincoln			
<i>Lucy Harcourt</i> , of St. Giles's in the Fields, Widow	58	0	0
<i>Sir John Webb</i> , of Canford, in Com' Dorset, Bart.	101	10	7½
<i>John Talbot</i> , of Longford, in Com' Salop, Esq;	483	10	7½
<i>Henry Earle</i> , of Stafford	34	13	4
<i>Mary Brent</i> : — Annuity out of several Houses in Warwick-street, Glafs-House-street, Swallow-street, and Leicester-street	50	0	0
<i>Nathaniel Pigott</i> , of the Inner Temple, Esq;	50	0	0
<i>Henry Curzon</i> , of St. Andrew's, Holborn, Gent.	30	0	0

---

 12055 8 0

	l.	s.	d.
Brought over	12055	8	0
<i>John White</i> , of St. Martin's in the Fields, Gent. ———			
<i>Thomas</i> , Duke of <i>Norfolk</i> ———	2094	0	10
<i>Dennis Hickie</i> , and <i>Elizabeth</i> his Wife, of St. Andrew's, Holborn ———	120	0	0
<i>Letitia Langborn</i> , of ditto, Spinster ———	65	0	0
<i>Henry</i> , Lord <i>Arundell</i> ———	50	0	0
<i>Alice Richards</i> , of St. Giles's, Widow	20	0	0
<i>Alice Richards</i> , and <i>Katherine Richards</i> , } Spinsters ———	55	0	0
<i>Anne</i> , Countess Dowager of <i>Sussex</i> ———	347	10	0
<i>Henrietta Copley</i> , of St. Clement's- Danes, Widow ———	82	0	0
<i>Richard Wright</i> , of St. Paul's, Covent- Garden, Goldsmith ———	15	2	6
<i>Elizabeth Plunkett</i> , of East Greenwich, in Com' Kent ———	200	0	0
<i>Jane Wyvell</i> , } -House in Brown- <i>Philip Dempster</i> , { low-street, in Pos- and { session of Thomas			
<i>Dionisia Wyndham</i> , Lyell ———	18	0	0
<i>Elizabeth Heveningham</i> , of St. Mar- tin's in the Fields, Spinster ———	197	0	0
<i>Dorothy Gerard</i> , of St. Andrew's, Holborn, Widow ———	101	0	0
<i>Francis Bird</i> , of St. Giles's, Engraver	32	0	0
<i>Edward Chapman</i> , of ditto, Mason ———	654	0	0
<i>Henry Eyre</i> , of Gray's-Inn, Esq; ———	281	0	0
Sir <i>John Hewett</i> , of Waresly, in Com' Huntingdon, Bart. ———			
<i>Thomas Woodman</i> , of St. Martin's in the Fields, Perriwig-maker ———	109	0	0
<i>Mary Rouge</i> , of St. Paul's, Covent- Garden, Spinster ———	94	0	0

---

 16590 1 4

*Thomas*



MONMOUTH. 77

	l.	s.	d.
Brought over	16590	1	4
<i>Thomas Champion</i> , of Sutton Mandeville, in Com' Wilts, Leather-Seller	30	0	0
<i>John Fairclough</i> , of St. Leonard, Shoreditch, Weaver	14	0	0
<i>Anna Maria Carter</i> , of St. Giles's, Widow	30	0	0
<i>Sir Henry Bond</i> , of St. Martin's in the Fields, Bart.	889	13	6
<i>George Errington</i> , of Gray's-Inn, Esq;	273	0	0
	17836 14 10		

MONMOUTH.

<i>William Atwood</i> : — Estate at Abergavenny, in Possession of John Parry	14	10	0
<i>Ralph Lewis</i> : — Estate at Lloanthewy-Rotherch, in Possession of Lewis James			
<i>Benedict Williams</i> : — Estate at Monmouth	5	11	0
<i>John Williams</i> , of Uske	11	10	0
<i>Henry Williams</i> , of ditto	13	6	8
<i>Renold Williams</i> : — Estate at Monkswood, in Possession of James Charles	30	0	0
<i>William Waters</i> , of Risca	69	0	0
<i>James Davies</i> : — Estate at Tregare, in the Tenure of Elizabeth Price	52	0	0
<i>Thomas Berkeley</i> , of Clytha	18	10	0
<i>John Jones</i> , of Dingestow, Esq; —	235	0	0
<i>Edward Watkins</i> , of Lanarth	66	10	0
<i>John Scudamore</i> , of Ragland			
<i>Edward Best</i> : — Estate at Lanover, in Possession of Anne Morgan, Widow,	11	0	0
	526 17 8		
			<i>John</i>

	l.	s.	d.
Brought over	526	17	8
<i>John Prichard</i> :—Estate at Bergavenny	10	7	0
<i>William Hughes</i> , of Uske	5	0	0
<i>John Matthews</i> :—Estate at Ragland, in the Tenure of William Matthews	3	0	0
<i>Jane Watkins</i> , of Tregare	12	0	0
<i>John Watkins</i> :—Estate at Bringwin	4	0	0
<i>Jane Watkins</i> , and <i>Frances Watkins</i> ,	}	of Tregare —	
<i>Mary Gunter</i> , of Albergavenny	53	18	6
<i>Walter Williams</i> :—Estate at Rockfield, in Possession of Thomas Walker	28	13	0
<i>William Saunders</i> , of Abergavenny	12	10	0
<i>Nicholas Williams</i> , of ditto	219	12	0
<i>Sir James Morgan</i> , of ditto	158	19	2
<i>Katherine Gunter</i> , of ditto	42	0	10
<i>John Vaughan</i> , of Welsh-Bicknor	52	0	0
<i>Mary Turner</i> , of St. Maughan's	2	0	0
<i>Margaret Street</i> :—Estate at Tregare, in Possession of William Morgan	2	12	6
<i>Edward Watkins</i> , of St. Maughan's—			
<i>Anne Philpott</i> , of Dixon	7	0	0
<i>Edward Philpott</i> , of Monmouth	9	0	0
<i>Henry James</i> , of St. Maughan's			
<i>Hugh William James</i> , of Langattock- Vibon	0	5	0
<i>Mary Powell</i> , of Lanvetherin			
<i>William Watkins</i> , of Lantillio-Groseny	29	10	0
<i>John Scudamore</i> , of Langnew, <i>alias</i> Langview	28	0	0
<i>Mary Hannis</i> :—Estate at Skenfrith, in Possession of <i>Thomas Harris</i>	2	0	0
<i>Edward Boyer</i> :—Estate at Penycland and Lanifken, in Possession of Ed- ward Steward	8	0	0

---

1249    5    6  
*Henry*

	l.	s.	d.
Brought over	1249	5	6
Henry Scudamore, of Penrose	51	5	0
Katherine Scudamore, of Grosfont	6	0	0
George Scudamore, of Langnew	4	0	0
Robert Andrews, of Skenfrith			
Nicholas Roberts, of Lanthewy-Rotherck	4	0	0
John Jones, of Skenfrith			
John Ayleworth, of Langoven	64	7	6
Mary Bubb: — Estate at Redwick, in Possession of Roger Williams	4	0	0
Thomas Neville: — Estate at Monmouth, in Possession of Thomas Jones, & al.			
Francis Baskervill, of Rockfield			
Thomas Harris: — Annuity out of Skenfrith	20	0	0
Mary Chadwick: — Annuity out of Monmouth	12	0	0
Joseph Prichard: — Annuity out of Skenfrith	20	0	0
John Williams, of Grosfont and Skenfrith	10	0	0
Elizabeth Smallborne: — Annuity out of Monmouth, &c.	5	0	0
Clare Hannis: — Estate at ditto, in Possession of Berea Barrow	22	10	0
Matthew Jones, of Skenfrith	68	0	0
Mary Watkins, of St. Maughan's	27	15	0
Edward Rogers, of Lantillion-Pertholey	85	9	8
Robert Needham, of St. Maughan's	39	7	0
Thomas Jones: — Estate at Abergavenny, in Possession of Thomas Lewis, & al.	54	10	0

	<i>l.</i>	<i>s.</i>	<i>d.</i>
Brought over	1737	9	8
<i>Winifred Jones</i> , of Hardwick, in the Parish of Abergavenny	56	0	0
<i>Henry Williams</i> , of Uske	32	15	0
<i>John Roberts</i> , of Langattock-Vibon- Avell	10	0	0
<i>Bridget Powell</i> , <i>Katherine Powell</i> , <i>Winifred Powell</i> , <i>John Vaughan</i> , of Welch-Bricknor, Esq;	31	15	0
<i>George Scudamore</i> , of Skenfrith, Esq;	248	12	6
<i>Robert Needham</i> , of St. Maughan's—	91	18	0
<i>Mary Prichard</i> , of Lantillo-Groseny	57	15	0
<i>Herbert Crofts</i> , of Connoy Superior Division	115	18	4
<i>Mary Crofts</i> , of Lantillo-Groseny —	82	0	0
<i>John Williams</i> , of Michell-Tory —	66	16	0
<i>Anne Powell</i> , of Langottock-Vibon- Avell	3	0	0
<i>William Jones</i> , of Lanarth, Esq; —	13	15	0
<i>Anne Jones</i> , of ditto	636	2	5
<i>Henry Scudamore</i> , of Langnew	300	0	0
<i>Henry Williams</i> , of Uske	28	0	0
<i>John Ramsey</i> , of ditto	30	3	6
<i>John Williams</i> , of ditto	12	0	0
<i>John George</i> , of Lantarnum	8	0	0
<i>John Williams</i> , of Eanvapley	17	3	7
<i>Edward Jones</i>	5	0	0
<i>Katherine Proger</i>	9	0	0
<i>Francis Proger</i> , and <i>Jeronyma Mastings</i> , <i>Michael Larimer</i> , of Rockfield	76	0	0
of Lantillion- Pertholey.	28	0	0
	11	5	0
	3618	9	0



MONTGOMERY.

	l.	s.	d.
<i>Thomas Lacon, Gent.</i> _____	24	10	0
<i>Rowland Bartlett, Esq;</i> _____	81	5	0
<i>Henry Fox, Esq;</i> _____	35	0	0
<i>Thomas Ireland, Esq;</i> _____	16	2	6
<i>William Herbert, Esq; called Duke of Powis</i> _____	27	10	13
<i>Katherine Palmer, Widow</i> _____	145	2	0
	<hr/>		
	30	12	12
	<hr/>		
	7		

NEWCASTLE upon Tyne.

<i>Ralph Brandling, of Middleton, in Com' York, Esq;</i> _____	4	1	2
	<hr/>		

NOTTINGHAM.

<i>Robert Hunlock, in Wingerworth, in Com' Derby</i> _____	199	4	2
<i>Percy Markham, of Claxby; in Com' Lincoln, Esq;</i> _____	75	0	0
<i>Sarah Bynham, of Nottingham, Spinster</i> _____	51	17	8
<i>Sir Gerwise Clifton, of Clifton, Bart.</i> _____	27	16	2
<i>Joseph Pattison, of Sixhills, in Com' Lincoln, Gent.</i> _____	24	0	0
<i>Anne Downe, of the Parish of St. Giles's in the Fields, in Com' Middlesex: — Estate at Blythe-Spittle, in Possession of George Bagnall</i> _____	50	0	0
<i>Philip Saltmarch, of York, Esq;</i> _____	18	1	14
<i>John Moore, Sen. of Kirtlington, Esq;</i> _____	11	5	2
<i>Thomas, Lord Viscount Fauconberg, Baron of Yarum, in Com' York</i> _____	67	1	4
	<hr/>		
	51	21	8
		8	8
		<i>Edward</i>	

	l.	s.	d.
Brought over	5121	3	8
<i>Eward Howard</i> , Esq; — — —	400	0	0
<i>Francis Willoughby</i> , of Aspley in the Parish of Radford — — —	48	6	8
<i>John Turner</i> , in the Parish of East- bourne, in Com' Suffex — — —	172	0	0
<i>Thomas Markham</i> , of Ollerton, Gent.	595	12	0
<i>Robert Vavasour</i> , of Scarrington, Gent.	57	14	5
<i>Susanah Smith</i> , of Bucknall, in Com' Lincoln, Widow — — —	6	13	4
<i>William Smith</i> , of Sturton-High- Steeple, Husbandman — — —	26	0	0
<i>Richard Revill</i> , of Eastwell, in Com' Leicester, Gent. — — —	90	0	0
<i>Robert Willoughby</i> , of Cossall, Esq; — — —	186	14	0
<i>James Jakeman</i> , of Ollerton, Yeoman	4	6	0
<i>Rowland Bellafyse</i> , of Winchester, in Com' Southton, Esq; — — —	298	6	6
<i>Thomas Howard</i> , Duke of Norfolk —	1084	6	6
<i>John Moore</i> , Jun. of Kirthington, Esq; — — — — —	1300	0	0
<i>Philip Howard</i> , Esq; — — —	100	0	0
<i>Rowland Bellafyse</i> , of Winchester, in Com' Southton, Esq; — — —	299	19	2
<i>Hercules Tyrebitt</i> , of Newport in Flanders, Gent. — — — — —	100	0	0
	<hr/>		
	9891	7	3
	<hr/>		

## NOTTINGHAM Town.

<i>Robert Willoughby</i> , Esq; — — — — —	4	0	0
<i>Thomas Markham</i> , of Ollerton, Gent.	0	10	0
	<hr/>		
	4	10	0
	<hr/>		

l. s. d.

## N O R F O L K.

<i>Thomas Barker</i> , of Old Buckenham	18	0	9
<i>John Preston</i> , of Horton, in Com' Gloucester	249	7	2½
<i>Henry Howard</i> , Esq;	200	0	0
<i>Edward Howard</i> , Esq;	100	0	0
<i>Elizabeth Haveningham</i> , of St. Mar- tin's in the Fields: — Estate at Ket- teringham, in Possession of John Dames	48	0	0
<i>John Tildesley</i> , of Fornham, Gent. —	20	0	0
<i>Thomas Palm</i> , of Dearnisdale, in Com' Stafford, Gent.	10	0	0
<i>Francis Fortescue</i> , of Sawston, in Com' Cantab' Esq;	152	4	0
<i>William Colegrave</i> , of St. Giles's : — Estate at Little Ellingham, in Possession of Jonas Bond	142	4	0
<i>John Beaumont Tasburgh</i> , of Bodney, Esq;	166	0	0
Dame <i>Dorothy Tallop</i> , of Bowthorpe	347	5	0
<i>Margaret Bedingfield</i> , of Bedingfield, Widow	93	0	0
<i>Robert Browne</i> , of Walsoken, Gent.	60	0	0
Sir <i>Francis Fernegan</i> , of Cortesly, Bart.	571	13	0
<i>Esme Howard</i> , Esq;	100	0	0
<i>Elizabeth Howard</i> ,	50	0	0
<i>Thomas Wood</i> , of Bracon-Ash, Esq;	362	6	5½
<i>Anne Wood</i> , of ditto, Widow	100	0	0
Sir <i>Henry Bedingfield</i> , of Oxborough, Bart.	1551	1	2½
<i>Henry Timperley</i> , of Huntlesham, Esq;	518	10	0
Sir <i>Francis Andrew</i> , of Norton, Bart.	205	0	0
<i>Henry Eyre</i> , of Gray's-Inn, Esq;	140	18	0

---

 3205 9 7½

Jane

	l.	s.	d.
Brought over	5205	9	7 $\frac{1}{4}$
<i>Jane Paston</i> , of Town-Barningham, Widow	322	0	0
<i>Teresa Norris</i> , of Bowthorpe, Widow	334	5	11 $\frac{1}{4}$
<i>Edmund Blackbourne</i> , of Wymondham Gent.	138	1	4
<i>Lucy Harcourt</i> , of Norwich, Widow	97	15	0
<i>George March</i> , of Toft-Monks, Gent.	75	4	0
<i>Stephen Wright</i> , of Oxburgh, Grocer	21	0	0
Mr. <i>Henry Devalls</i> , of Swaffham	25	0	0
Mrs. <i>Elizabeth Barker</i> , of Holm-Hale	20	0	0
<i>Thomas Havers</i> :—Estate at Thelveton, in Possession of John Nelson	151	12	11
<i>Mary Havers</i> , Widow	361	8	6
<i>Katherine Pearse</i> :—Estate at Wotton, in Possession of Mary Randall	215	4	9 $\frac{1}{2}$
<i>Thomas Berkeley</i> , Esq;—Estate at Whetacre, in Possession of Robert Childerhouse	135	10	9
<i>Henry Gensing</i> :—Estate at Thelveton, in Possession of <i>Mary Gensing</i>	0	15	0
<i>John Tasburgh</i> , of Earsham	3	0	0
<i>Robert Dormer</i> , of Peterly, in Com' Bucks, Gent.	80	0	0
<i>James Baldwiu</i> , of Washbrooke, Gent.	87	0	0
<i>Anne Brown</i> , of Bulby, in Com' Lin- coln	20	0	0
<i>Sarah Smith</i> , of St. Andrew's, Hol- born, Widow	100	0	0
<i>Richard Bosstock</i> , of Nantwich, in Com' Chester, M. D.	59	0	0
<i>John Arden</i> , Sen. of Upton-Warren, in Com' Wigorn' Gent.	56	10	0
<i>Thomas</i> , Duke of Norfolk	977	2	5 $\frac{1}{4}$
	8506	0	3 $\frac{1}{4}$



NORTHAMPTON. 85

	l.	s.	d.
Brought over	8506	0	3 <sup>1</sup> / <sub>2</sub>
<i>Philip Howard, Esq;</i>	200	0	0
<i>Clement Paston, of Barningham, Esq;</i>	100	0	0
<i>Richard Howard, Esq;</i>	300	0	0
<i>Henry Eyre, of Gray's-Inn, Jun. Esq;</i>	805	4	6 <sup>1</sup> / <sub>2</sub>
<i>Matthew Hallcott, of Lutcham, Gent.</i>	17	10	0
<i>Edward Paston, of Barningham, Esq;</i>	1413	13	7 <sup>1</sup> / <sub>2</sub>
<i>Mary Havers, of Shelfanger</i>	221	8	6
	11563	16	11 <sup>1</sup> / <sub>4</sub>

NORTHAMPTON.

<i>William Herbert, Esq; called Duke of Powis</i>	3907	0	3
<i>Dorothy, Countess of Dunbar, alias Countess of Westmoreland</i>	1200	0	0
<i>William Gibson, Esq;</i>	403	10	4 <sup>1</sup> / <sub>2</sub>
<i>Charles Fortescue, Esq;</i>	146	0	0
<i>William Fisher</i>	3	0	0
<i>Thomas Chamberlin</i>	10	18	0
<i>George Brownlowe Doughty, Esq;</i>	356	9	8
<i>William Holman, Esq;</i>	2026	8	3
<i>Sir Francis Andrew, Bart.</i>	345	3	6
<i>William Plowden, Esq;</i>	672	15	6
<i>James Fermor, Esq;</i>	208	12	0
<i>Henry Fermor, Esq; — Annuity</i>	200	0	0
<i>Helena Fermor, Widow : — Annuity</i>	600	0	0
<i>Elizabeth Lane</i>	79	13	4
<i>Robert Rooke</i>	4	0	0
<i>Mary Saunders, Widow</i>	296	0	0
<i>Ayme Gentill</i>	21	0	0
<i>John Bray</i>	17	0	0
<i>Elizabeth Conquest,</i> <i>Margaret Brent,</i> <i>Mary Brent, and</i> <i>Frances Brent,</i>	4	13	4
} of Larkestokey in } Com' Gloucester			
	9612	3	6 <sup>1</sup> / <sub>2</sub>
			<i>George</i>

## 86 NORTHUMBERLAND.

		l.	s.	d.
	Brought over	96	12	3 6½
<i>George Comyns</i>	—	182	2	2
<i>Sir John Webb, Bart.</i>	—	534	12	8
<i>Julia Pulton</i>	—	135	0	0
<i>Dame Anne Lytcott, Widow</i>	—	4	13	0
<i>Dame Katherine Howard:—Annuity</i>		100	0	0
<i>Edward Bernard Gage</i>	—	38	0	0
		<hr/>	<hr/>	<hr/>
		10606	11	4½

## NORTHUMBERLAND.

<i>Sir Nicholas Shereburne, of Stoney Hurst, in Com' Palatine of Lancafter, Bart.</i>	—	560	1	6
<i>Gilbert Errington, of Hexham</i>	—	60	0	0
<i>Robert Wilson, of Morpeth, Gent.</i>		6	0	0
<i>John Heslopp, of Glanton</i>	—	12	0	0
<i>Mary Errington, of New Elvet, in Com' Durham, Widow</i>	—	50	0	0
<i>Anna Maria Radcliffe, Widow:—Annuity in Langley</i>	—	1000	0	0
<i>Arthur Radcliffe, of Capheaton, Esq; —A Rent Charge</i>	—	300	0	0
<i>Winifred Coates, of Almwick, Widow</i>		70	18	4
<i>William Saunderson, of Healy, Gent.</i>		168	0	0
<i>James Fenwick, of East, Mason</i>		75	0	0
<i>John Lawson, of Trinity-Parish, in Com' York, Esq;</i>	—	261	0	0
<i>Sir Henry Lawson, of Borough, in ditto, Bart.</i>	—	358	15	6
<i>Anthony Errington, of Pontisland:—Annuity</i>	—	60	0	0
<i>Thomas Drews, of Harvington, in Com' Worcester:—Annuity</i>	—	40	0	0
<i>Ralph Brandling, of Middleton, in Com' York, Esq;</i>	—			
		<hr/>	<hr/>	<hr/>
		3021	15	4

Roger

	l.	s.	d.
Brought over	3021	15	4
<i>Roger Fenwick</i> , of Bolham	125	0	0
<i>Margaret Charlton</i> , of the City of York, Widow: — Annuity	150	0	0
<i>William Riddell</i> , of Swinborne-Castle, Gent.—Annuity	50	0	0
<i>Charles Collingwood</i> , of Essington, Gent.—Annuity	20	0	0
<i>George Riddle</i> , of London, Gent.—Annuity	20	0	0
<i>Anne Widdrington</i> , of Cheesburn-Grainge, Widow: — Annuity	400	0	0
<i>Margaret Brown</i> , of Bolton, Widow: — Annuity	120	0	0
<i>Isabel</i> , Lady Swinburne: — Estate at Kerkweelpington, in Possession of Thomas Hall	560	16	8
<i>Lady Mary Swinburne</i> : — Jointure-Lands, at Chollerton, in Possession of Ralph Soulby	200	0	0
<i>William Ord</i> , of Sturton-Grange, Esq;	93	0	0
<i>Jane Carnaby</i> , of Hexham, Widow: — Annuity	20	0	0
<i>Mary Errington</i> , of ditto	53	10	0
<i>Cuthbert Lambert</i> , of ditto, Gent. —			
<i>Alexander Rotherford</i> , of Burraton, Yeoman	0	6	0
<i>John Gascoigne</i> , of Parlinton, in Com' York, Esq;	187	16	4
<i>Mary Stapleton</i> , of Carlton, Widow	311	12	0
<i>Nicholas Stapleton</i> , alias <i>Errington</i> , of ditto, Esq;	443	19	0
<i>Gregory Errington</i> , of ditto, Gent.—Annuity	50	0	0
	<hr/>		
	5827	15	4

	l.	s.	d.
Brought over	5827	15	4
The Hon. <i>Katherine Collingwood</i> . — Annuity	200	0	0
<i>Dorothy Hankin</i> , of the Town and County of Newcastle upon Tyne, Widow	24	10	0
<i>Margaret Hankin</i> , of ditto, Spinster	17	0	0
<i>James Selby</i> , of Allenton, Gent. —	1	0	0
<i>Thomas William Selby</i> , of the City of York, Esq;	1609	2	10
<i>George Rotherford</i> , of Ridleston, Gent.	10	10	0
<i>John Clavering</i> , of Calleley, Esq; —	660	18	8
<i>Edward Haggerston</i> , of Ellingham,	841	0	0
The Hon. <i>Henry Widdrington</i> , Esq; — Annuity	100	0	0
The Hon. <i>Elizabeth Widdrington</i> , of Horsely : Annuity	400	0	0
<i>John Collingwood</i> , of Essington, Esq;	889	16	2
<i>Edward Riddell</i> , of Swinburn-Castle,	941	0	0
<i>Thomas Gibson</i> , of Stagshaw-Close,	104	11	0
<i>Mary Gibson</i> , of Stone-Croft, Widow	99	0	0
<i>Matthew Leadbetter</i> , of Warnley, Yeoman	23	2	0
<i>Nicholas Leadbetter</i> , of Neither-War- den, Yeoman	17	5	0
<i>John Heron</i> , of Hexham, Yeoman —	24	10	0
<i>George Spoor</i> , of ditto, Yeoman, or Blacksmith			
<i>Francis Carnaby</i> , of Hexham, Gent.	116	15	0
<i>Thomas Kirsop</i> , of ditto, Yeoman —	33	10	0
<i>Barbara Jefferson</i> , of ditto, Widow	1	17	0
<i>Thomas Laws</i> , of Upper-Eshalls, Yeoman			
<i>Joseph Studholme</i> , of Hexham, Black- smith			

	l.	s.	d.
Brought over	11519	3	0
<i>Christopher Dickinson</i> , of ditto, Tan- ner	5	6	0
<i>Mary Radcliffe</i> , of Durham	999	15	0
<i>Francis Reed</i> , of Longherley; Yeoman	5	0	0
<i>Katherine Selby</i> , of the Town and Com' of Newcastle upon Tyne, Widow	24	0	0
<i>Anne Thornton</i> , of Neither-Wotton, Widow			
<i>John Mackay</i> , and <i>Margaret Mackay</i> ,	20	0	0
} of Newbiggin —			
<i>Richard Hodshon</i> , of Gates-head, in Com' Durham, Gent.	0	11	0
<i>William Errington</i> of Beaufront, Esq;	1345	29	6
<i>Edward Widdrington</i> , of Colt-Park, Gent.	176	0	0
<i>Robert Widdrington</i> , of Peasey, Gent.	120	12	0
<i>John Newton</i> , of Stocksfield-Hall, Gent.	100	10	0
The Right Hon. <i>Lady Katherine Radcliffe</i> , Spinster	100	0	0
<i>Mary Philips</i> , of the City of York, Widow	40	0	0
<i>John Talbott</i> , of Cartington, Gent.	433	4	10
<i>William Hardwick</i> , of London, Gent. — Estate at Rothbury, in Possession — of William Lawson	168	3	6
<i>Robert Collingwood</i> , of Boscobell, in Com' Salop, Gent.	20	0	0
<i>Lancelett Ord</i> , and <i>Mary Ord</i> ,	70	0	0
} of Weetwood —			
<hr/>			
	15148	4	10

	l.	s.	d.
Brought over	15148	4	10
<i>Richard Carr</i> , of Gates-head, in Com' Durham, Gent.	—	37	15 0
<i>John Pitts</i> , of Everingham, in Com' York	—	10	0 0
<i>Edward Horsley Widdrington</i> , of Horsley, Esq;	—	1283	14 7
<i>Richard Pepper</i> , of Gray's-Inn: — Estate at Haxham	—	2	8 0
<i>Edward Erringham</i> , of Konton, Gent.	283	14	7
<i>George Sanderson</i> , of Errington, Gent.	380	0	0
<i>Edward Carleton</i> , of the Hesley-Side, Gent.	—	60	0 0
<i>William Potts</i> , of Castle-steads, Gent.	124	0	0
<i>Helena Fairfax</i> , of London, Spinster: Annuity in Woodham, in Possession of John Swan	—	40	0 0
<i>Katherine Hayles</i> , of the Town and Com' of Newcastle upon Tyne	—	41	0 0
The Hon. Lady <i>Mary Radcliffe</i> , of Durham	—	16	0 0
<i>George Errington</i> , of Gray's-Inn, in Com' Middlesex, Esq; — Annuity at Ponteland	—	30	0 0
<i>Edward Charleton</i> , of Watwick-Grainge, Gent.	—	130	0 0
	<hr/>	17586	17 0

## N O R W I C H.

<i>Thomas</i> , Duke of Norfolk	—	62	10 0
<i>Henry Eyre</i> , of Gray's-Inn, Esq; —	—	108	0 0
<i>Joseph Jewett</i>	—	40	18 0
	<hr/>	211	8 0

l. s. d.

## O X O N.

<i>Frances Smith</i> : --- Estate at Newham- Morren, in Possession of Anne Cres- well	94	5	0
<i>Maurice Belson</i> : --- Estate at Aston- Rowant, in Possession of Peter Sea- more	246	2	0
<i>Michael Blount</i> , of Maple-Durham	1095	0	8
<i>Thomas Philips</i> , of Tattsworth			
<i>Charles</i> , Lord <i>Dormer</i> , of Swyncombe	150	2	0
<i>Elizabeth Winslow</i> : --- Estate at Great Hazeley, in Possession of Thomas Reynolds	5	15	0
<i>John Ayleworth</i> : --- Estate at St. Giles's, in Possession of George Smith	72	14	0
<i>Thomas Stonor</i> , of Stonor, Esq;	1405	8	1
<i>Matthew Haskey</i> , of Pirton	0	2	6
<i>Edward Wallis</i> : --- Estate at Berwick- Prior, in Possession of the Widow Sanders	29	0	0
<i>Sir Edward Simeon</i> : --- Estate at Bix, in Possession of William Crook	784	15	0
<i>William Holman</i> : --- Estate at Mixbu- ry, in Possession of Thomas Gran- tham	496	0	0
<i>Charles Trinder</i> , of Baradwell, Esq;			
<i>Mary Hide</i> : --- Estate at Stanlake, in Possession of Richard Tuckeys	93	0	0
<i>Hellen Fermor</i> , of Tufmore	600	0	0
<i>John Powell</i> : --- Estate at Sandford, in Possession of Gregory Peck	395	5	5
<i>Robaldo Fieschi</i> : --- Estate at Chinor, in Possession of John Dutton			
	5467	9	8

	<i>l.</i>	<i>s.</i>	<i>d.</i>
Brought over	5467	9	8½
Mary Flatman, and Frances Flatman, } Spinfters ———	30	0	0
Thomas Parcell: — Eftate at Northton, in Poffeffion of Richard Banbury —	42	0	0
Robert Kilby, of Solderne ———	107	18	0
Mary Baldwin: — Eftate at Hock- norton, in Poffeffion of Thomas Bedford ———	6	4	4
Apollonia Tate: — Eftate at Clanville, in Poffeffion of ——— Stephens —	33	0	0
John Day, of Dorchefter ———	8	5	0
Edward Day, of ditto ———	7	0	0
Elinabeth Conqueft, Margaret Brent, Mary Brent, and Frances Brent; } —Eftate at Ban- bury, in Pof- fession of ——— Bayliffe. ———	16	4	7½
William Davie, of Overy, in the the Parifh of Dorchefter ———			
Robert Prince, of Overy, in ditto —			
Thomas Day: — Eftate at Warbo- rough, in Poffeffion of Mofes Cox	2	1	6
Thomas Kimber, of the Parifh of Holy- well, in the Suburbs of Oxon —	47	0	0
Charles Fortefcue: — Eftate at Idbury, &c. in Poffeffion of Robert Guy	377	8	5
Sir John Curzon, of Waterpurty —	921	15	0
Alicia Cox: — Eftate at Fritwell, in Pof- fession of Sir Edward Longuevelle	89	10	0
Henry Bennett, of Souldern ———	1	10	0
Francis Curzon, of Waterpurty —	300	0	0
John Sharpe, of Sandford ———			
James Fermor, of Tufmore ———	1434	12	2
Henry Fermor, of ditto ———	200	0	0
	9091	18	8½



	l.	s.	d.
Brought over	909	18	8½
Sir Robert Throckmorton, of Bampton, Bart. — — —	239	11	5
Anne Clements, of Bradford — — —			
Sir Charles Brown, of Kiddington, Bart. — — —	647	7	4
Dame Frances Brown, of ditto — — —	200	0	0
Ralph Sbeldon, Esq; — Estate at Sibford, Steeple-Barton, in Possession of Edward Mitchell, & al. — — —	749	17	8½
Sir John Webb: — Estate at Shipton, in Possession of Hannah Whiting	10	6	8
Anne Lytcotte: — Estate at Banbury, in Possession of — — Bayliffe — — —	16	6	7½
Charles Greenwood, of Brise-Norton, Esq; — — —	228	11	5
Margaret Fettiplace: — An Annuity out of Swyncombe — — —	150	0	0
Frances Chapman: — Estate at Aston, in Possession of Thomas Sparrow-Hawk — — —	48	10	0
Benediēt Hall: — Estate at Berrick-Sallome, in Possession of John Avery — — —	3	19	4
	11386	9	2½

R A D N O R.

Thomas Baskerville — — —	213	3	6
James Baskerville — — —	71	0	0
John Baskerville — — —	29	0	0
Nicholas Baskerville — — —	34	0	0
Humphrey Elliott — — —	12	0	0
William Herbert, Esq; called Duke of Powis — — —	0	13	4
John Vaughan, — — —	173	0	0
	522	16	10
			<i>Mary</i>

	l.	s.	d.
Brought over	532	16	10
<i>Mary Cock</i> , Widow	8	0	0
	<hr/>		
	540	16	10
	<hr/>		

## R U T L A N D.

<i>Elizabeth Digby</i> , of South-Luffenham, Spinster	40	18	0
	<hr/>		

## S A L O P.

<i>Mary Audeley</i> , of Prior-Ditton: — Estate in Possession of William Smith	473	3	4
Sir <i>Robert Throckmorton</i> , Bart. —	82	9	0
<i>Richard Addy</i> , of Acton-Burnell —			
<i>Mary Purcell</i> : — Annuity out of Madeley	20	0	0
<i>Thomas Penfon</i> : — Annuity out of ditto	20	0	0
<i>Thomas Philips</i> , and <i>Katherine</i> his Wife: — Estate at Ashford-Bowdlers, in Possession of Thomas Like	75	15	0
<i>Elizabeth Smith</i> , <i>Juliana Smith</i> , <i>Mary Smith</i> , and <i>Anne Smith</i> ,	}	of Ludlow —	
<i>William Winter</i> , and <i>Susanah</i> his Wife, of ditto	1	2	0
<i>Thomas Luttley</i> : — Annuity issuing out of Aston	20	0	0
<i>James Wilcocks</i> , of Ludlow —			
<i>Philip Purcell</i> : — Annuity issuing out of Madely	20	0	0
<i>Robert Underbill</i> : — Estate at Dorrington, in Possession of John Brown	20	0	0
	<hr/>		
	732	9	4

	l.	s.	d.	
Brought over	732	9	4	
<i>Francis Smith</i> , of Afton, Esq; — Estate at Upper-Millinchope, in Possession of Edward Child, & al. —	181	12	2	
<i>Elizabeth Smith</i> , of Afton —	100	0	0	
<i>William Berington</i> , of Moat-Hall, Esq; —	120	2	6	
<i>Thomas Fleetwood</i> , Esq; — Estate at Drayton, in Possession of Ralph Brown —	2	2	4	
<i>Elizabeth Ireland</i> : — Estate at Shrewsbury, in Possession of Richard Tompkis —	395	11	7	
<i>Christopher Mollineux</i> : — Estate at Chipnall, in Possession of William Butter —	11	2	0	
<i>Edward Talbott</i> , of Albrighton, —				
<i>Thomas Whigmore</i> , of Newport —				
<i>Elizabeth Bostock</i> : — Estate at Whixhall, in Possession of Edward Philips, & al. —	49	0	0	
<i>Richard Pendrell</i> ,				
<i>Thomas How</i> ,	}	Tythes of Ercall-Shrewsbury, St. Chadd —		
<i>John Pendrell</i> ,				
and				
<i>Richard Pendrell</i> ,		99	16	3½
<i>Christopher Mollineux</i> , of Little Sowdley —	7	2	0	
<i>Augustine Giffard</i> : — Estate at Hales Owen, in Possession of Widow Farmer —	44	0	0	
<i>William Fitzberbert</i> , Esq; — Estate at White Ladies, in Possession of Thomas How —	167	1	0	
<i>Richard Blest</i> , of Madeley —				
	<hr/>			
	1909	19	2½	

	l.	s.	d.
Brought over	1909	19	2 $\frac{1}{2}$
<i>Winifred Purcell</i> :—Annuity out of Madeley	20	0	0
<i>Anne Purcell</i> , ditto	20	0	0
<i>Katherine Purcell</i> , ditto	100	0	0
<i>William Watson</i> :—The Tythes of Rudge, in Possession of Thomas Hill	20	0	0
<i>William Herbert</i> , Esq; called Duke of Powis	798	3	0 $\frac{1}{2}$
<i>William Sylvester</i> , Esq;—Estate at Quatt, in Possession of Elias Dean	16	17	0
<i>Elizabeth Clough</i> :—Annuity issuing out of Wilmington	100	0	0
<i>Edward Purcell</i> :—Annuity out of the Manor of Broseley	150	0	0
<i>Thomas Purcell</i> , of Madeley, Esq;	105	15	0
<i>Thomas Lacon</i> , of Linley, Esq;	126	11	8
<i>Humphrey Elliot</i> , of Claverley	41	12	0
<i>Thomas Berington</i> , of Shrewsbury, Esq;	250	13	10
<i>Alethea Clifford</i> :—Annuity out of Stanton and Roden	200	0	0
<i>Henry Fox</i> , Esq;—Estate at Shrewf- bury, in Possession of Philip Ro- berts	151	5	0
<i>Ralph Cleaton</i> :—Annuity out of Harlescott	30	0	0
<i>William Plouden</i> :—Estate at Lydbu- ry, in Possession of William Watts	609	16	10
<i>Francis Rookwood</i> :—Annuity out of Berrington, Acton, and Burnell	20	0	0
<i>William Hassal</i> :—Estate at Shinton, in Possession of Thomas Lea, & al.	73	10	0
<i>Thomas Hill</i> , of Edgmond			
	4744	3	6

	l.	s.	d.
Brought over	4744	3	6
<i>John Heatherley</i> , of Madeley	—		
<i>Bartbolomew Martin</i> , } — Estate at			
and			
<i>Giles Martin</i> , } Madeley, in the			
<i>John Goodman</i> , of Madeley	—		
<i>Mary Goodman</i> , of ditto	—		
<i>Sampson Stratton</i> , of ditto	—		
<i>Thomas Hill</i> , of ditto	—		
<i>John Farmer</i> , of Sutton-Maddock	—		
<i>Caleb Higgins</i> : — Estate at Bridgnorth,			
in Possession of John Lardge	—		
<i>Anne Elliot</i> : — Estate at Clunubury,			
in Possession of William Jennings	—		
<i>Mary Howard</i> : — Estate at Buckwell,			
in Possession of Mary Stancell	—		
<i>Edward Hunt</i> , of Morton	—		
<i>Samuel Davys</i> , of Measbrook-Uchain	—		
<i>Sir Richard Smith</i> , of Acton-Burnell	—		
<i>Thomas Ireland</i> , of Adbrighton, Esq;	—		
<i>Henry</i> , Earl of Stafford, of Idsal, <i>alias</i>			
Shiffnall	—		
<i>Margaret Brand</i> ,			
<i>Christian Brand</i> ,			
<i>Susanab Brand</i> ,			
<i>Winifred Brand</i> ,			
<i>Margaret Brand</i> ,			
and			
<i>Mary Brand</i> ,			
<i>William Woolascott</i> , of Adbrighton	—		
<i>Katherine Talbott</i> : — Annuity out of			
Aston	—		
<i>Thomas King</i> , of Newport	—		
	8520	13	2½

	l.	s.	d.
Brought over	8520	13	2½
<i>Thomas Johnson</i> : — Estate at Newport, in Possession of John Robinson	6	14	0
<i>John Talbott</i> , of Longford, Esq; —	808	11	3
<i>Francis Worley</i> , of Madeley —	15	0	0
<i>William Hickey</i> : — Estate at Burton, in Possession of William Knight —	132	1	0
<i>Brace Hunt</i> : — Estate at Ofwestry, in Possession of Martha Matthews	13	10	0
	9496	9	5½

## S O M E R S E T.

<i>William Gilldon</i> , of Chidock, in Com' Dorset, Gent.	38	0	0
<i>Joseph Pearce</i> , of Wells, Inholder —	20	0	0
<i>Jonas Brown</i> , of ditto, Mercer —	17	5	0
<i>John Hussy</i> , of Manhill, in Com' Dorset, Esq; —	31	2	6
<i>John Taunton</i> , of West-Lydford, Mercer —	10	19	1
<i>Joyce Sheppard</i> , of Weston, juxta Bath, Spinster —	2	0	0
<i>Thomas Taunton</i> , of West-Lydford, Yeoman —	209	14	7
<i>John Horton</i> , of Woolverton, Gent.	103	19	2
<i>John Melins</i> , of Oull, in Paroch' Horfington, Gent. —	102	1	6
<i>Francis Carne</i> , of Bath, Gent. —	45	3	0
<i>John Stibbs</i> , of ditto, Gent. —	60	0	0
<i>Francis Cottington</i> , of Founthill-Gliford, in Com' Wilts, Esq; —	20	0	0
<i>Mary Barnes</i> , of Stourton, Spinster —	660	4	10

	<i>l.</i>	<i>s.</i>	<i>d.</i>
Brought over	660	4	10
Thomas Stourton; Esq; — Estate at Bonham	74	3	4
Walter Barnes, of Rode; in Gasper; Gent.	0	4	6
Henry Wall, of Stourton	0	2	0
William Richardson, of Gasper	3	0	0
Thomas Davies, of Stower-Provost, in Com' Dorset, Gent.	3	10	0
Margaret Coffin; of North Cadbury	23	0	0
Charles Fairfax, of York; Esq; —	60	0	0
Thomas Knoyle; of Sanford-Orcas	17	0	0
Dorothy Green: — Estate at Willett; in the Parish of Ellworthy	8	0	0
Margaret Harvey; of Waves-Wotton, in Com' Warwick, Widow	50	0	0
Elias Pearce, of Wells, Baker	22	0	0
Edward Southcotte; of Blyborough, in Com' Lincoln, Esq;	55	0	0
Giles Chichester: — Annuity out of Leighland, in Possession of Robert Rowe, Esq;			
Margaret Green; } -Estate at Willet, in and } Possession of Roger Mary Green, { Keene	16	0	0
Robert Rowe, of Leighland, Esq; —	322	19	8½
William Knight, of Cannington	100	10	0
Thomas Cliford; of ditto, Esq; —	290	3	4½
Mary Evens, of Wells; Spinster	208	2	4
John Aton, of Hindley, in Com' Lancaster, Gent.	37	0	0
George Kenton, of Shepton-Mallett	8	10	0
Gabriel Green, of Marchard-Bishop, in Com' Devon	0	19	0
	<hr/>		
	1980	19	1½

	l.	s.	d.
Brought over	1980	19	1 $\frac{1}{4}$
<i>Humphrey Stcare</i> : — Estate at Sandford, in Possession of Alexander Hearls	199	4	8
<i>John Cottington</i> , of Godmaston, in the Parish of Pittcombe, Esq; —	120	3	7
<i>Samuel James</i> , of East Harptrey —	2	11	6
<i>James</i> , Lord <i>Waldgrave</i> —	380	15	4 $\frac{1}{4}$
<i>Margaret Woolmer</i> : — Estate at Burcott, in the Parish of St. Cuthbert, in Possession of William Baron, Esq; —	15	0	0
<i>Samuel Rich</i> , of Hollwell, Esq; —	246	0	0
<i>Henry</i> , Lord <i>Arundell</i> —	80	15	10 $\frac{1}{2}$
<i>John James</i> , of East Harptrey —			
<i>John Taunton</i> : — Estate at Bedminster, in Possession of John Roberts —	18	0	0
<i>Anne Poyntz</i> : — Estate at Carhampton, in Possession of Robert Dibble	54	0	0
<i>Henry Waldgrave</i> , Esq; — Annuity	200	0	0
<i>Joan Stodden</i> , } of Shiverton, in the and } Parish of Stogur-			
<i>Maud Stodden</i> , } sey —	23	8	0
	<hr/>	<hr/>	<hr/>
	3302	18	1 $\frac{1}{4}$

## SOUTHAMPTON.

<i>Henry</i> , Viscount <i>Montague</i> : — Estate in the Tything of Amberfum, in the Parish of Steep —	18	0	0
<i>Anne Hyde</i> , of Hartly-Wasfall —	189	0	0
<i>Elizabeth Cattaway</i> , of St. Andrew's, Holborn, in Com' Middlesex : — Estate at Stoke, in Possession of Richard Carter —	31	0	0
	<hr/>	<hr/>	<hr/>
	237	0	0



	<i>l.</i>	<i>s.</i>	<i>d.</i>
Brought over	237	0	0
<i>Matthew Friend</i> , of Bishop's-Waltham	10	0	0
<i>Robert Cooke</i> , of Winchester	5	10	0
<i>Thomas Stubbing</i> , of Eastbourne, in Com' Suffex	25	10	0
<i>Augustine Fisher</i> , of Kilmiston	0	19	6
<i>John Lane</i> , of Winchester	4	0	0
<i>Richard Clapcoat</i> , of Sopley	9	15	0
<i>Simon White</i> , of Wardour	0	12	0
<i>Henry Smallwood</i> , of St. Andrew's, Holborn: — Estate at Herriard, and Ilsfield, in Possession of William Merriat	16	10	8
<i>John Vinn</i> , of Otterborn			
<i>William Moody</i> , of Winchester			
<i>James Moody</i> , of ditto	5	0	0
<i>Frances Smith</i> , of ditto			
<i>William Fisher</i> , of Cheriton			
<i>Jane Disborow</i> , of Winchester			
<i>Mary Magdalen Tichburn</i> , of Shirefield	80	0	0
<i>William Holman</i> , of Warworth, in Com' Northton	204	0	0
<i>Henry Matthew</i> , of Buriton	18	0	0
<i>Thomas Card</i> , of Littlefomborn			
<i>Ambrose Plowman</i> , of Weeke, in the Parish of Christ-Church	72	10	0
<i>George Bolney</i> , of Winchester, Esq;	159	1	4
<i>John Wybarne</i> , of ditto, Esq;	261	3	0
<i>William Turberville</i> , of Barton, near Winchester, Esq;			
Sir <i>Henry Joseph Tichbourn</i> , of Tichbourn, Bart.	1531	0	10
<i>Bartholomew Smith</i> , of Winchester, Esq;	333	16	9
	2970	9	1

l. s. d.

Brought over	2970	9	1
<i>Richard White</i> , of Evilton, in the Parish of Millford	153	16	9
<i>William Moore</i> , of St. Giles's in the Fields, in Com' Middlesex, Gent.—Estate at Tyford-King's-Somborn, in Possession of Henry Wells	221	14	0
<i>Thomas Wells</i> , of Brambridge	240	0	0
<i>Henry Wells</i> , of ditto	520	6	2
Sir <i>John Webb</i> , of Great Canford, in Com' Dorset, Bart.	320	17	2 $\frac{1}{2}$
<i>Dorothy Hunt</i> , of Winchester	15	0	0
<i>Rebecca Edwards</i> , of Longham	8	0	0
<i>John Mackrell</i> , of Benfield, in the Parish of Coskum, in Com' Dorset	104	2	6
<i>Martin Biddlecombe</i> , of Merryton, in the Parish of Christ-Church Twineham	193	10	0
<i>John Lacy</i> , of Harmsworth, in the Parish of Alresford			
<i>Winifred Hammond</i> , of Brook, in the Parish of Bramshire	1	13	0
<i>Richard Veale</i> , of Cheriton	5	10	0
<i>Thomas Giffard</i> , of Chillington, in the Parish of Brewood, in the County of Stafford	215	16	10
<i>Francis Cottingham</i> , of Fonthill-Giffard, in Com' Wilts, Esq;	130	0	0
<i>Henry Cufande</i> , of Cufande, Esq; —	270	19	11
<i>Charles Fairfax</i> , of York, Esq; —	120	0	0
<i>Thomas Lovatt</i> , of Draycoat in Com' Stafford, Husbandman	10	0	0
<i>Richard Martin</i> , of Goodworth-Clatford			
<i>Thomas Harris</i> , of St. Bortholemew-Hide, Winchester	3	0	0

---

 5504 15 5 $\frac{1}{2}$   
*Robert*

	<i>l.</i>	<i>s.</i>	<i>d.</i>
Brought over	5504	15	5½
Robert Dormer, of Peterley, in Com' Bucks, Gent.	176	5	0
Mary Hyde, of Hyde-End, in the Parish of Brampton, in Com' Berks.	124	10	0
John Hyde, of Hyde-End aforefaid	24	15	0
Charles, Lord Dormer	55	10	5
John Dormer, Esq; his Son	20	0	0
John Ring, of Warblington	2	0	0
Francis Stanley, of Havant	6	10	0
William Blunden, of Bedhampton	8	0	0
John Blunden, of Wimmering	27	0	0
Mary Collins, of Katherington	5	0	0
John Collins, of ditto	2	15	0
John Barns, of Havant	2	0	0
Richard Hunt, of Aldfworth, in Com' Suffex	4	0	0
William Todd, of Warblington	2	0	0
Francis Higgins, of Leigh, in the Parish of Havant	14	0	0
Thomas Atkinson, of Backton, in Com' Suffex	7	0	0
James Ayles, of Warblington	20	0	0
Elizabeth Cotton, of ditto, Widow	497	0	0
Elizabeth Wingham, of Leigh, in the Parish of Havant	7	10	0
Philip Caryll, of North, in the Parish of Katherington	154	0	0
John Friend, of Ashton, in the Parish of Bishop's Waltham			
John Sinns, of Pillhill, in the Parish of Bishopstoake			
John Rattey, of ditto	6	0	0
Mary Glasspole, of Horton, in ditto			
Thomas Tuffton, of Fair-Oak, in ditto			

6506 10 10½

Katharine

	l.	s.	d.
Brought over	6506	10	10 <sup>2</sup>
<i>Katharine Glaspole</i> , of Twyford —			
<i>John Lincolne</i> , of Otterburn —			
<i>Francis Fisher</i> , of Durley, Gent. —			
<i>Mary Stubbington</i> , of Pillhill, in the Parish of Bishopstoake —	1	15	0
<i>William Primmer</i> , of Hursley —			
<i>Philip Cox</i> , of Otterburn —			
<i>George Street</i> , of Little Sumborn			
<i>Charles Aldridge</i> , of Winchester —	1	10	0
<i>Anne Spencer</i> , of Barton-Stracey —	26	10	0
<i>Richard Pepper</i> , of Gray's-Inn, in Com' Middlesex: — Estate at South- End, in Possession of Martin Reeks	26	10	0
<i>Joan Abinett</i> , of Hambledon —			
<i>Joseph Silvester</i> , of Subberton, Taylor	17	0	0
<i>Thomas Pound</i> , of Westhanst —	22	10	0
<i>Mary Fleet</i> , of Westburhanst —			
<i>Edward Molden</i> , of Subberton, Car- penter —	20	0	0
<i>Mary Glaspole</i> , of ditto —	16	0	0
<i>Richard Bruneing</i> , of Winchester, Gent.	14	12	3
<i>John Fincham</i> , of Chalverston, in the Parish of Roxton, in Com' Bedford	150	0	0
<i>John Morrice</i> , of Fawley, Mariner	22	0	0
<i>Richard Ayling</i> , of the Parish of St. Martin's in the Fields, in Com' Middlesex: — Estate at Winchester, in Possession of James Lincolne —	8	0	0
<i>Alexander King</i> , of Hurn, in the Pa- rish of Christ Church, Carpenter —	2	18	0
<i>Elizabeth Bruneing</i> , of Sheele, in the Parish of Petersfield —	5	0	0
<i>Frances Wingham</i> , of Hursley —	5	0	0
<i>Robert Berry</i> , of Gosport, in the Pa- rish of Alvestoke, Gent. —	9	15	0

S T A F F O R D.

105

	l.	s.	d.
Brought over	6835	11	1½
Thomas, Duke of Norfolk	384	0	0
William Tichbourne, of Shirefield			
Henry, Lord Arundell, Baron of War- dor	119	9	1¾
William Short, of London, Gent:— Annuity out of the Manor of Wal- lop, and Wallop-Farm	60	0	0
Amy Bloomer, James Bloomer, Lewen Bloomer, and John Bloomer,	20	0	0
of Crow, in the Parish of Ringwood			
Martin Hounsbill, of Ringwood	14	0	0
Mary Lewing, of Crow, in the Parish of Ringwood	39	0	0
Mary Cole, of Idsworth	3	0	0
Charles, Lord Dormer	1	19	2
Philip Saltmarsh, of York, Esq;—	294	1	4
	7974	0	9½

Liberty of SOUTHWELL.

John More, of Kirtlington; Esq;—	597	10	5
Wimifred Arthur	65	0	0
	662	10	5

S T A F F O R D.

William Stafford, Esq;—Estate at Bradley, &c. in Possession of Peter Hatton, & al.	399	10	0
Frances Holland, of St. Giles's, in Com' Middlesex, Spinster	10	0	0
	409	10	0

	l.	s.	d.
brought over	409	10	0
<i>Mary Fleetwood</i> , of St. Martin's in the Fields, Spinster	50	0	0
<i>Sir William Goring</i> , of Burton, in Com' Suffex, Bart.	600	0	0
<i>Bryan Hinde</i> , of Irnham, in Com' Lincoln.	0	19	0
<i>William Fitzberbert</i> , of Norbury, in Com' Derby, Esq;	133	4	8
<i>Basil Fitzberbert</i> , of Gray's-Inn, Esq;	100	0	0
<i>Anne Hickin</i> , of Sardon Magna, Spinster	27	12	0
<i>Ursula Kempson</i> , of Woolverhampton, Widow	39	0	0
<i>John Kempson</i> , of Great Sardon,	41	10	0
<i>William Ward</i> , of ditto	9	2	6
<i>Thomas Johnson</i> , of Mosely			
<i>Elizabeth Stych</i> , of Upper Pen, Wi- dow	8	0	0
<i>John Stych</i> , of Birmingham, in Com' Warwick	12	0	0
<i>John Turner</i> , of Marlton, Yeoman			
<i>Richard Loyd</i> , of Kerrymore-Green, Weaver	2	0	0
<i>Richard Pendrell</i> , of Hubbald-Grainge, in Com' Salop, Gent.	242	10	5
<i>William Fox</i> , of Salt, Gent.	39	0	0
<i>Hugh Mellar</i> , of Sutton, in Com' Chester, Husbandman	1	15	0
<i>John Rider</i> , of Woolverhampton, Shoemaker			
<i>Joseph Hawley</i> , of Mill-House			
<i>Mary Leveson</i> , of Willenhall, in Woolverhampton	31	10	0
<i>John Leveson</i> , of ditto	50	17	6
<i>Andrew Cross</i> , of Oulton Gent.	53	10	0

---

 1852    1    1

*Anthony*

	<i>l.</i>	<i>s.</i>	<i>d.</i>
Brought over	1852	1	1
<i>Anthony Horngold</i> , of Hauley-Castle, in Com' Worcester, Gent. ———	150	0	0
<i>Mary Purcell</i> , of St. Andrew's Hol- born, Spinster ———	20	0	0
<i>Anne Purcell</i> , of Stafford, Spinster	20	0	0
<i>Winifred Purcell</i> , of ditto ———	20	0	0
<i>Catharine Purcell</i> , of ditto, Widow	100	0	0
<i>Philip Purcell</i> , of Arundell-Castle, in Com' Suffex, Gent. ———	20	0	0
<i>Thomas Purcell</i> , of Gray's-Inn, Gent.	20	0	0
<i>Thomas Purcell</i> , of Hay, in Com' Sa- lop, Gent. ———	85	6	6
<i>Mark Marmaduke Langdale</i> , Esq; —	1120	4	9
<i>Robert Bromley</i> , Jun. of Great Bridge- ford, Gent. ———	42	2	6
<i>Thomas Marson</i> , of Woolverhampton, Victualler ———	13	17	0
<i>Oliver Lea</i> , of Acton, Yeoman —	40	0	0
<i>William Leck</i> , of Eccleshall, Joiner	3	5	0
<i>Katherine Bromley</i> , of High-On, in the Parish of Church-Eaton ———	73	11	0
<i>Philip Metham</i> , of North Cave, in Com' York, Esq; ———	304	6	0
<i>Thomas How</i> , of Boscobell, in Com' Salop, Gent ———	32	15	0
<i>Peter Howell</i> , of Wooiverhampton, Blacksmith ———	6	0	0
<i>John Brindley</i> , of Blinmil, Taylor	1	8	0
<i>Edward Giffard</i> , of Worcester, Apo- thecary ———			
<i>Elizabeth Giffard</i> , of Woolverhamp- ton, Spinster ———	58	19	0
<i>Thomas Fleetwood</i> , of Gerard Bromley, Esq; and <i>Frances</i> his Wife ———	1286	9	11
	<hr/>	<hr/>	<hr/>
	5270	5	9

	<i>l.</i>	<i>s.</i>	<i>d.</i>
Brought over	5270	5	9
<i>Thomas Whitgrave</i> , of Moseley, Esq; } and }	73	2	6
<i>John Pidgeon</i> , of Basfs			
<i>Elizabeth Fowler</i> , of Woolverhampton, Widow	59	12	6
<i>Elizabeth Stokes</i> , of Aston, Spinster	5	10	0
<i>Anne and John Hawley</i> , of Croxton —	27	0	0
<i>John Buddulph</i> , of Buddulph, Esq; —	371	19	10
<i>Francis Buddulph</i> , of Gray's-Inn, Gent.	60	0	0
<i>Katharine Giffard</i> , of Worcester, Widow	195	12	0
<i>Thomas Palin</i> , of Dearnfsdale, Gent.	64	15	0
<i>Thomas Whitgreaves</i> , of Moseley, Gent.	127	15	0
<i>Sir John Curzon</i> , of Waterperry, in Com' Oxon, Bart.	203	10	2
<i>Samuel Bowers</i> , of Dutton, in Com' Chester, Gent.	23	5	0
<i>Thomas Asbury</i> , Yeoman, and } <i>Mary Willims</i> , of Stoke, Widow }	2	0	0
<i>Joseph Leese</i> , of Kirrymore-Green, in the Parish of Breewood	8	5	0
<i>James Bradshaw</i> , of Hollins, in the Parish of Kingsley	10	0	0
<i>Sampson Erdeswick</i> , of Heyley, Gent.	89	0	0
<i>Richard Brandon</i> , of Prestwood, Yeoman	6	0	0
<i>Richard Clarke</i> , of Callwick, Husbandman	7	0	0
<i>George Dale</i> , of Brockton, Yeoman	1	0	0
<i>William Gower</i> , of Colmers, in Com' Worcester, Esq;	211	7	6
<i>Caspar Johnson</i> , of Shelfield, in Com' Warwick, Gent.	30	0	0
	6847	0	3



	<i>l.</i>	<i>s.</i>	<i>d.</i>
Brought over	6847	0	3
<i>William Davies</i> , of Handsworth, Yeoman	10	0	0
<i>Mary Bullock</i> , of Gornall, Widow	14	0	0
<i>Robert Hildicke</i> , of West Bromwick, Bridle Buckle-maker	3	0	0
<i>John Berrington</i> , of Winnesley, in Com' Hereford, Esq;	171	10	0
<i>Frances Dale</i> , of Chillington, Spinster	1	18	0
<i>Anthony Hill</i> , of Peperhill, in Com' Salop, Gent.	80	0	0
<i>Hellen Gower</i> , of Colmefs, in Com' Worcester	200	0	0
<i>Creswell Wilks</i> , of Brewood-Forge, Widow	8	0	0
<i>Edward Bamford</i> , of ditto, Gent.—	1	10	0
<i>Henry Allpart</i> , of Utoxater, Yeoman	40	0	0
<i>John Conney</i> , of Fole, in the Parish of Leigh, Gent.	20	10	0
<i>Joseph Carrington</i> , of Broseley, in Com' Salop, Glover	6	2	6
<i>Thomas Perry</i> , of Bilston, Locksmith	3	13	0
<i>Mary Woolley</i> , of Whiston, Widow	17	0	0
<i>Robert Underbill</i> , of Pershall, Gent.	76	0	0
<i>Edward Howe</i> , of Leigh, Yeoman	14	13	4
<i>William Fielding</i> , of Draycott	33	0	0
<i>Valentine How</i> , of Leigh, Yeoman	31	6	8
<i>Joseph Johnson</i> , of ditto	13	16	0
Sir <i>Edward Simeon</i> , of Ashton, Bart.	1126	5	11
<i>Charles Smith</i> , of Bushbury, Esq;	67	0	0
<i>Susanah Guyott</i> , of Woolverhampton, Spinster	15	0	0
<i>Joseph Warburton</i> , of Cobridge, Potter	2	10	0
<i>Thomas Wilson</i> , of Woolverhampton, Mercer	23	0	0

7826 5 8

Mary

	<i>l.</i>	<i>s.</i>	<i>d.</i>
Brought over	7826	5	8
<i>Mary Anne Howard</i> , of Hoar-Cross, Widow	352	10	0
<i>Thomas Higgs</i> , of Barnhurst-Mills, Miller	42	10	0
<i>John Downing</i> , of Swinerton	2	10	0
<i>Thomas Etingsfall</i> , of Naylor			
<i>Thomas Bagnall</i> , of Woolton, Yeoman	16	16	0
<i>Anne Kempson</i> , of Estington, Widow	11	0	0
<i>Andrew Hill</i> , of Woolverhampton, Inholder	4	10	0
<i>William Smith</i> , of Sedley, Naylor			
<i>Mary Watson</i> , of Brewsford, in Com <sup>r</sup> Worcester	100	0	0
<i>John Shelley</i> , of Ranton, Yeoman	12	5	0
<i>Walter</i> , Lord <i>Aston</i>	916	8	3
<i>Thomas Fitzherbert</i> , of Swinnocton, Esq;	813	7	2½
<i>Sir Richard Fleetwood</i> , of Callwick, Knight	678	5	10
<i>Thomas Fleetwood</i> , of Ellaston, Gent.	50	0	0
<i>Constance Witgrave</i> , of Woolverhampton, Widow	118	7	0
<i>Thomas Giffard</i> , of Chittington, Esq;	2100	6	6½
<i>Rowland Fleetwood</i> , of Ellaston, Gent.	60	13	0
<i>John Jakeman</i> , of Offley-Park	14	5	0
<i>Francis Jakeman</i> , of ditto, Yeoman	6	10	0
<i>Thomas Macclesfield</i> , Esq; — Estate at Mear, in Possession of John Foden	261	19	4
<i>William Silvester</i> , of Woolverhampton	8	5	0
<i>William Watson</i> , of Beresford, in Com <sup>r</sup> Worcester, Esq;	481	15	6
<i>William Chapman</i> , of Millswith, Gent.	100	13	4
<i>John Fowler</i> , of St. Thomas, Esq;	1491	12	11
	15470	15	7

	<i>l.</i>	<i>s.</i>	<i>d.</i>
Brought over	15470	15	7
<i>John Weston</i> , of Sutton-Place, in Com' Surry, Esq;	138	10	0
<i>Henry Earle</i> , of Stafford	815	14	1
<i>John Talbott</i> , of Longford, in Com' Salop, Esq;	7	0	6
<i>Lady Mary Dowager Gerard</i> , of Gerard's-Bromley	1000	0	0
<i>Robert Freeman</i> , of Weston, in Com' Derby, Gent.	25	13	0
<i>Edward Collins</i> , of Woolverhampton, Braizer			
<i>Thomas Brandon</i> , of Prestwood, Yeo- man	15	0	0
<i>Mark Marmaduke Langdale</i> , of Pay- mesley, Esq;	998	13	7
<i>Margaret Blackburne</i> , of St. Thomas, Spinster	20	0	0
<i>Thomas Fleetwood</i> , of Gerard's-Brom- ley, Esq;			
	<hr/>	<hr/>	<hr/>
	17491	6	9

## S U F F O L K.

The Hon. <i>Edward Howard</i> , Esq; —	100	0	0
<i>Esme Howard</i> , Esq; and <i>Elizabeth Howard</i> , Spinster }	150	0	0
<i>Joseph Fox</i> , of Stradbroke, Gent.	138	10	0
<i>Elizabeth Wharton</i> , of Horsham, Wi- dow	95	0	0
<i>Anne Borrett</i> , of Redlingfield, Wi- dow	70	0	0
<i>James Hinchloe</i> , of Palgrave, Sur- geon	30	0	0
<i>Rebecca Holland</i> , of Horham, Widow	4	0	0
	<hr/>	<hr/>	<hr/>
	587	10	0

	<i>l.</i>	<i>s.</i>	<i>d.</i>
Brought over	587	10	0
<i>Francis Bidingsfield</i> , of Redlingfield, Gent. —————	275	11	1½
<i>Edmund Browne</i> , of Durham, Gent.	300	0	0
<i>Thomas Barker</i> , Esq; ——— Estate at Hoxne, in Possession of Robert Browne —————	52	0	0
<i>John Hubbard</i> , of Gilleham, Shoe- maker —————	14	6	0
<i>Robert Aston</i> , of Redlingfield, Yeo- man —————			
<i>Henry Bedingsfield</i> , of Stoakash, Esq;	508	14	10
<i>Dorothy Bedingsfield</i> , of ditto, Widow	250	0	0
<i>Lady Helena Tuchett</i> , —————	40	0	0
<i>Philip Howard</i> , Esq; —————	200	0	0
<i>Francis Mannock</i> , of Gifford's-Hall, Esq; —————	30	10	0
<i>Sir William Gage</i> , of Hengrave, Bart.	699	1	2
<i>Thomas Mannock</i> , of Great Bromley- Hall, in Com' Essex, Esq; ———	50	0	0
<i>John Turner</i> , of Midhurst, in Com' Suffex, M. D. —————	20	0	0
<i>John Beaumont Taskburgh</i> , of Bodney, in Com' Norfolk, Esq; —————	50	0	0
<i>Henry Timperley</i> , of Hinclesham, Esq;	1113	18	4
<i>Thomas Wood</i> , of Bracon-Ash, in Com' Norfolk, Esq; —————	106	0	0
<i>John Gage</i> , of Harleston, Esq; ———	184	13	1
<i>Delaviere Gage</i> , of Bury St. Edmund's, Widow —————	247	0	0
<i>Joseph Martin</i> , of Long Milford, Gent. —————	97	0	0
<i>Edward Harrison</i> , of ditto, Gent. —	19	0	0
<i>John Lomax</i> , of Redlingfield ———			
	4835	4	6½

	l.	s.	d.
Brought over	4835	4	6 $\frac{1}{2}$
<i>Penelope Sulyard</i> , of St. Andrew's, Holborn, Widow: — Estate at Weatherden, in Possession of Josias Roddwell. & al: —————	375	5	9
Sir <i>Mewyn Wingfield</i> , Bart. — Annuity issuing out of Easton —————	150	0	0
<i>Richard Howard</i> , Esq; —————	200	0	0
<i>Henry Bond</i> , of Bury St. Edmund's Gent. —————	20	0	0
<i>William Raw</i> , of Drury-Lane, Silk- Dyer —————	32	0	0
Sir <i>Francis Mannock</i> , of Stoke, juxta Nayland, Bart. —————	689	9	0
<i>Thomas</i> , Duke of <i>Norfolk</i> —————	544	8	1
<i>Henry Howard</i> , Esq; —————	200	0	0
<i>Mary Daniel</i> , of Aston-Place, Widow	80	0	0
<i>Thomas Rookwood</i> , of Caldharn-hall, Esq; —————	522	10	0
<i>Thomas Burton</i> , of Benton —————	52	0	0
<i>Philip Waldgrave</i> , of Beoly, in Com' Essex, Esq; —————	9	0	0
<i>George Birch</i> , of Bury St. Edmund's, Taylor —————	10	5	0
<i>Barbara Daniel</i> , of Bulmer, in Com' Essex, Widow —————	18	0	0
<i>John Tasburgh</i> , — Estate in Southlem- ham, in Possession of James Fuller, of Flixton, Esq; —————	909	14	11 $\frac{1}{2}$
<i>Judith</i> , Lady Dowager <i>Dover</i> —————	956	9	7
<i>James Baldwin</i> , of Washbrooke, Gent.	4	0	0
<i>Edward Sulyard</i> , of Hawley-Park, Esq; —————	164	6	4
<i>Robert Hinchloe</i> , of Eyre, Peruke- Maker —————	18	0	0
	9790	13	3

	l.	s.	d.
Brought over	979 <sup>0</sup>	13	3
<i>Richard Arundell</i> , of Lanherne, in Com' Cornwall, Esq; ———	155	15	7 <sup>1</sup> / <sub>2</sub>
<i>Sir Henry Bedingfield</i> , of Oxburgh, in Com' Norfolk, Bart. ———	21	18	11 <sup>1</sup> / <sub>2</sub>
<i>Martha Prettiman</i> , of Bury St. Ed- mund's, Spinster ———	3	8	0
<i>John Cock</i> , of Great Welnotham, Yeo- man ———	28	0	0
<i>Katherine Martin</i> , of Nelford, Gentle- woman ———	5	0	0
<i>John Tyldersley</i> , of Farnham, St. Genoveva, Gent. ———	32	0	0
<i>Peregrine Short</i> , of Bury St. Ed- mund's, Gent. ———	37	0	0
<i>Richard Martin</i> , of Long Milford, Gent. ———	50	9	0
	<hr/>		
	10124	4	9 <sup>1</sup> / <sub>2</sub>

## S U S S E X.

<i>George Lane</i> , of the Tything of Idf- worth, in Com' Southton, Yeoman	28	0	0
<i>Henry Matthew</i> , of Buriton, Gent. —	33	10	0
<i>Honora Brocne</i> , of Eastbourne, Wi- dow ———	7	17	0
<i>Anne Frances</i> , of ditto ———	23	0	0
<i>Thomas Stubbington</i> , of ditto, Malster	2	10	0
<i>Edmund Lukeior</i> , of ditto ———	9	0	0
<i>Katherine Weedon</i> , of St. Giles's: — Estate at Fishbourne, in Posses- sion of Thomas Mitchell ———	19	10	0
<i>Peter Morris</i> , of Eastbourne ———	3	0	0
<i>Paul Kelley</i> , of Southarting, Yeoman	10	0	0
<i>Matthew Johnson</i> , of Eastharting, Yeoman ———	2	0	0
	<hr/>		
	138	7	0

	l.	s.	d.
Brought over	135	7	0
<i>John Wybarne</i> , of Winchester, Esq; —	115	0	0
<i>Bartholomew Smith</i> , of ditto, Esq; —	14	0	0
<i>Thomas Collins</i> , of Lamberthurst, Yeoman	2	10	0
<i>Elizabeth Dorrell</i> , of St. Andrew's, Holborn, Widow: — Estate at Lamberhurst, in Possession of Thomas Newnham	44	0	0
<i>Nicholas</i> , of Elderidge, Yeoman	8	5	0
<i>Francis Ford</i> , of Stoughton, Labourer	2	0	0
<i>Francis Coucker</i> , of Midhurst, Mason	19	8	0
<i>Sarah Blount</i> , of Linville, Spinster —			
<i>Ralph Croucher</i> , Jun. of Midhurst, Bricklayer			
<i>Ralph Croucher</i> , Sen. of ditto			
<i>Nicholas Tourney</i> , Jun. of ditto, Gent.			
<i>John Pendrell</i> , of Storrington, Gent.	52	15	0
<i>Sir William Gage</i> , of Westfield, Bart.	2275	17	7
<i>James Ashenden</i> , of Battell	6	4	0
<i>Chryfogamus Manhood</i> , of ditto, Gent.	10	0	0
<i>Charles</i> , Lord Dormer	43	10	0
<i>Christopher Bryon</i> , of Dunston			
<i>Elizabeth Broneing</i> , of Petersfield, in Com' Southton, Widow	19	10	0
<i>Bernard Tourner</i> , of Midhurst, Esq;			
<i>John Tourner</i> , of Eastbourne	67	1	8
<i>Mary Porter</i> , of St. Anne's, Westminster, — Estate at Welling Westham, in Possession of Edward Hooke	206	0	0
<i>Anthony Lewkner</i> , of Wooton, in Com' Berks, Gent.	65	0	0
<i>William Eyston</i> , of Great Hendred, in Com' Berks, Gent.	65	0	0

---

 2154 8 3

Nicholas

	l.	s.	d.
Brought over	3154	8	3
<i>Nicholas Tournier</i> , Sen. of Midhurst, Gent. — — —			
Lord Viscount <i>Montague</i> — —	1695	9	8
<i>Anthony Kemp</i> , of Slindon, Esq; —	911	0	0
<i>Henry Kemp</i> , of Wotton, in Com' Warwick, Gent. — —	40	0	0
<i>Francis Robotbam</i> , of White Chappel: — Estate at East-Preston, in Posses- sion of Katherine Winter — —	34	0	0
<i>Bernard Convalt</i> , of Westfield, Gent.			
<i>John Heath</i> , of Eastbourne, Yeoman	31	15	1
<i>Nicholas Goodyer</i> , of Horsham, Glaizer	30	11	0
<i>John Dinnage</i> , of ditto — —			
<i>James Avelin</i> , of Storrington, Gent.	18	0	0
<i>George Hennage</i> , of Hainton, in Com' Lincoln, Esq; — — —	90	0	0
<i>Barbara Aston</i> , of Woolverton, in } Com' Worcester, Widow, and } <i>Jane and Dorothy Vincent</i> , Spin- } sters.	60	0	0
<i>John Caryll</i> , Sen. of West-Grinstead, Esq; — — —	1774	12	0
<i>John Caryll</i> , Sen. and } <i>Henry Matthews</i> , } — —	472	12	0
<i>John Caryll</i> , Jun. — —	976	17	3
<i>Thomas Short</i> , of St. Edmund's-Bury, in Com' Suffolk, M. D. — —	130	0	0
<i>Thomas Luckin</i> , Yeoman: — Estate at Eastharting, in Possession of Wil- liam Ruffel — — —	80	0	0
<i>Sir Robert Guldeford</i> , of London, Bart. — Estate at Guldeford, in Possession of Christopher Dive, & al. — —	686	2	6
Dame <i>Clare Guldeford</i> — — —	100	0	0
<i>Sir William Goring</i> , of Burton, Bart.	629	13	11½
	10915	1	8½
			Sir



l. s. d.

	l.	s.	d.
Brought over	10915	1	8½
Sir George Maxwell, of Cowdrey, Bart.	489	10	0
John Buddulph, of Buddulph, in Com' Stafford, Esq;	513	2	9
John Weston, of Sutton-Place, in Com' Surry, Esq;	359	15	11
Philip Caryll, of North, in Com' Southton, Gent.	210	0	0
Sir John Webb, of Great Canford, in Com' Dorset, Bart.	300	0	0
Thomas Howard, Duke of Norfolk —	1609	10	0½
Dame Mary Shelley, of Michael-Grove	758	0	0
Richard Luckin, of Eastbourne, Gent.	25	0	0
Charles Smith, of Offington	31	0	0
Henry, Lord Viscount Montague —	2068	6	8
Richard Roust, of Eastbourne	6	0	0
	17285	7	0½

## S U R R Y.

Henry Charles Howard, of Graystock, in Com' Cumberland, Esq;	271	10	3
John Southcott, of Witham-Place, in Com' Essex, Esq;	274	1	0
Henrietta Copley, of St. Clement's Danes, in Com' Middlesex, Wi- dow: — Estate in the Parish of St. Olaves's, Southwark, in Possession of Jeremy Pap, & al.	80	19	0
William Hickey, of Richmond —	65	10	0
Sir William Gage, of Westfrie, in Com' Suffex, Bart.	210	7	3½
Richard Luckin, of Eastbourne, in Com' Suffex, Gent.	25	0	0
	927	7	6½

	l.	s.	d.
Brought over	927	7	6 <sup>½</sup>
<i>Richard Rawe</i> , of St. Collembe, in Com' Cornwall —————	473	0	0
<i>William Holman</i> , of Warkworth, in Com' Northton, Esq; —————	87	0	0
<i>Thomas Boileau</i> , of Peckham ———			
<i>Thomas Lane</i> , of the Parish of St. Giles's in the Fields, in Com' Middlesex, Gent. — Estate in Ro- therhith St. Mary ——— ———	127	15	0
<i>William Rawe</i> , of Drury-Lane: —E- state at Cupers, two Bowling- Greens, in the Parish of Lambeth, and a Messuage at Kingston, in the Possession of Daniel May ———	65	0	0
<i>Sir Henry Joseph Titchborne</i> , of Titch- borne, in Com' Southampton, Bart.	90	0	0
<i>Richard Grosvenor</i> , of Baldes in Com' Essex, Gent. ——— ———	20	0	0
<i>Thomas Stoner</i> , of Stoner, in Com' Oxon, Esq; ——— ———	507	0	0
<i>John Weston</i> , of Sutton-Place ———	939	8	1
<i>Ralph Smalley</i> , of London, Merchant: — Estate in the Parish of St. Mary Magdalen, Bermondsey, in Pos- session of Usum Gittings, & al.—	156	0	0
	<hr/> 3392	<hr/> 10	<hr/> 7 <sup>½</sup> <hr/>

## WARWICK.

<i>Henry Greaves</i> , of Farmborough —	10	0	0
<i>John Meagbor</i> , and } of ditto —	5	0	0
<i>Elizabeth</i> , his Wife }			
<i>Thomas Berkley</i> : — Estate at Studley, in Possession of Joseph Field —	60	0	0
	<hr/> 75	<hr/> 0	<hr/> 0 <hr/>

	l.	s.	d.
Brought over	75	0	0
<i>John Berkley</i> :—Estate at Spernoll, in Possession of John Saunders —	30	16	0
<i>Mary Hutton</i> :—Estate at Rowington, in Possession of Thomas Keyte —	12	0	0
<i>John Pidgeon</i> :—Estate at Waring's Green, in Possession of Thomas Fullford — — — — —	32	19	0
<i>Thomas Whitgreave</i> :—Estate at Tam- worth, in Possession of Richard Bateman — — — — —	42	0	0
<i>Robert Willoughby</i> :—Estate at Kings- bury, in Possession of Robert Rep- pington — — — — —	57	4	0
<i>Katherine Willoughby</i> , of ditto, in Pos- session of George Richardson, & al.	167	6	8
<i>Henry Yearwood</i> , of Warwick — — —	9	13	2
<i>William Buckley</i> , of ditto — — — — —	19	8	6
<i>Josepb Avern</i> , of ditto — — — — —			
<i>Francis Farr</i> , of Hampton in Arden			
<i>Elizabeth Griffin</i> :—Estate at Brick- mash, &c. in Possession of Robert Russell, & al. — — — — —	201	5	0
<i>Josepb Griffin</i> , of Wellford — — — — —	219	0	0
<i>Thomas Layton</i> :—Estate at Arrow; in Possession of Moses Hunt, & al.—	4	17	0
<i>Francis Bartlam</i> :—Estate at Wixford, in Possession of Thomas Collins —	19	0	0
<i>John Russell</i> :—Estate at Solyhull, in Possession of John Harrison — — —	39	8	4
<i>Elizabeth Hickins</i> , of Hampton in Ar- den — — — — —	2	0	0
<i>John Hickins</i> , of Barkefwell — — — — —			
<i>Elizabeth Twitty</i> , of Heurly in Ar- den — — — — —	1	10	0
<i>James Symonds</i> , of ditto — — — — —	1	0	0

	<i>l.</i>	<i>s.</i>	<i>d.</i>
Brought over	934	7	8
<i>Peter William March</i> , of Solyhull. —	66	8	0
<i>Richard Astley</i> , of Eastcotte —	4	10	0
<i>Martba Brierley</i> : — Estate at Fillougley, in Possession of John Archer, & al. — — —	158	0	0
<i>Priscilla Maria Fox</i> : — Estate at Over-Whitacre, in Possession of Walter Barber — — — —	43	7	0
<i>Thomas Bartlam</i> ; of Shelfield —	11	4	0
<i>Roger Hopkins</i> : — Estate at Henly in Arden, in Possession of Richard Foster — — — —	5	15	0
<i>Edward Griffold</i> , of Wooton-Wavens	39	6	8
<i>John Bartlam</i> , of ditto — — —			
<i>Richard Chapman</i> , of Henly in Arden			
<i>Simon Matthews</i> , of Tamworth —	20	0	0
<i>John Whitmore</i> : — Estate at Fillougley, in Possession of Job Lucy, & al.	8	0	0
<i>Cæsar Johnson</i> : — Estate at Shelfield	7	10	0
<i>Agnes Payne</i> : — Estate at Tamworth, in Possession of Mary Serjeant	18	10	0
<i>Philip Loxley</i> , of Solyhull —	37	2	6
<i>Humphrey Sparry</i> , of Edgbaston	14	0	0
<i>Frances Huggeford</i> : — Estate at Samborne, in Possession of Peter Batten — — — —	52	0	0
<i>Thomas Wheman</i> , of Samborne —	8	15	0
<i>Frances Grey</i> : — Estate at Coughton, in Possession of James Baron —	60	0	0
<i>Richard Reeve</i> , of Samborne, —	65	10	0
<i>Mary Gardner</i> , of Great Alme —	1	0	0
<i>Richard Betham</i> : — Annuity out of Rowington — — — —	80	0	0
<i>Lawrence Petre</i> , of Spernell —	86	0	0
	1721	5	10

	l.	s.	d.
Brought over	1721	5	10
<i>Teresa Knottisford</i> , of Studley —	80	0	0
<i>John Reeve</i> : — Estate at Studley, in Possession of William Moore —	52	0	0
<i>Philip Loxley</i> : — Estate at Birmingham, in Possession of Thomas Lynn —	6	0	0
<i>Richard Veeve</i> : — Estate at Knoll, in Possession of James Wright —	16	0	0
<i>Robert Clayton</i> , of Preston-Baggott, in Possession of Joseph Allebond —	70	3	0
<i>John Elvins</i> , of Brailes —	24	10	0
<i>James Baldwin</i> , of ditto —	26	0	0
<i>Thomas Oakley</i> , <i>Sarah George</i> , <i>Joan Shirley</i> , } of ditto —			
<i>Edward Fell</i> , of ditto: — Estate in Possession of Richard Saul —	7	5	0
<i>James Chadburne</i> , of ditto: — Estate in Possession of Henry Allen —	22	5	0
<i>William Jennings</i> , and <i>Thomas Cockbill</i> , } of ditto —			
<i>William Sheldon</i> , of Nether Ditchford	290	0	0
<i>Edward Haines</i> , of Brailes —			
<i>John Upton</i> , <i>William Gardner</i> , <i>Thomas Jenings</i> , <i>Elizabeth Beckett</i> , and <i>Francis Ward</i> , } of ditto			
<i>Hugh, Lord Clifford</i> —	598	17	10
<i>John Gascoigne</i> : — Estate at Itchington, in Possession of Robert Bradshaw —	315	17	2
<i>Francis Rigmaiden</i> : — Estate at Woolhampton, Fee Farm Rent —	31	6	8
	3261	10	6

	l.	s.	d.
Brought over	3261	10	6
Dame <i>Anne Throckmorton</i> :—Annuity out of Coughton, &c. ———	540	0	0
<i>John Wheeler</i> :—Estate at Spennoll, in Possession of Thomas Walford	27	8	0
<i>Anne Lyttcott</i> :—Estate at Ilington, in Possession of John Green ———	14	0	0
<i>John Talbott</i> :—Estate at Wyley, in Possession of Basil Wright ———	28	10	0
Dame <i>Mary Shelley</i> :—Estate at Soly- hull, in Possession of William Ma- dew ——— ——— ———	8	0	0
<i>Elizabeth Bishop</i> :—Estate at Lower Brailes, in Possession of George Cooke ——— ——— ———	36	0	0
<i>Richard Bishop</i> , of Lower Brailes, Esq;	346	19	5
<i>Anne</i> , Lady Dowager <i>Carrington</i> , of Wooton Wayens ——— ———	944	9	8
<i>William Garrett</i> , of Coughton ———	15	0	0
<i>James Fountaine</i> :—Estate at Cotton, in Possession of William Harrison,	36	0	0
<i>Elizabeth Bishop</i> :—Estate at Upper Brailes, in Possession of John Wat- kins ——— ——— ———	29	10	0
<i>Anne Rogers</i> :—Estate at Bir- mingham, in Possession of Job Lewis ——— ——— ———	8	10	0
<i>Mary Bedman</i> :—Estate at Wixford, in Possession of Giles Widdowes—	5	0	0
<i>Charles Greenwood</i> :—Estate at Row- ington, in Possession of Robert Pettit ——— ——— ———	9	0	0
<i>John Mence</i> , of Tutnell ———	1	15	0
<i>William Moore</i> , and } of Tutnell	4	10	0
<i>Thomas Moore</i> ,			
	4816	2	7

	l.	s.	d.
Brought over	48	16	2 7
<i>John Griffold</i> , of Rowington	26	10	0
<i>Elizabeth Taylor</i> : — Estate at Salter Street, in Possession of Anne Britten	16	0	0
<i>Christopher Harris</i> , of Birmingham	35	13	0
<i>Katherine Giffard</i> : — Estate at Water Orton; in Possession of John Burton	36	0	0
<i>William Davies</i> : — Estate at Eardington, in Possession of Mary Brothers	28	0	0
<i>Thomas Russell</i> : — Estate at Solyhull; in Possession of John Harrison	39	8	4
<i>Elizabeth Gough</i> : — Estate at Oversley; in Possession of Richard Steward	15	0	0
<i>Richard Ingram</i> , of Wooton Wavens			
<i>William Madew</i> , and } of Solyhull	128	9	0
<i>John Madew</i> ,			
<i>William Culbeth</i> : — Annuity out of Wappenbury	5	0	0
<i>William Fairfax</i> , of Lower Wanefmore	54	0	0
<i>Mary Hopkins</i> : — Estate at Wooton Wavens, in Possession of William Warner, & al.	18	0	0
<i>William Cooper</i> , of Rowington			
<i>Mary Cooper</i> , of ditto			
<i>Paul Gardner</i> , of Woodhouse	12	0	0
<i>Henry Ingram</i> , of Great Alne-Spernoll			
<i>Charles Smith</i> : — Estate at Rowington, in Possession of John Edwards	160	3	0
<i>Rowland Bartlett</i> : — Estate at Wel-ford, in Possession of the Widow Millard	60	0	0

5430 5 11

	l.	s.	d.
brought over	5430	5	11
<i>John Symonds</i> , of Ilmington			
<i>Elizabeth Bishop</i> , of Upper Brailes	100	0	0
<i>Elizabeth Conquest</i> , —Estate at King-			
<i>Margaret Brent</i> , (ton in Possession			
<i>Mary Brent</i> , and (of ——— Sea-			
<i>Frances Brent</i> , grave ———	14	0	0
<i>Mary Anne Elliott</i> , of Weston ———	30	0	0
<i>Edmund Waters</i> : —Estate at Wix-			
ford, in Possession of John Al-			
len, &c. ——— ———	10	18	0
<i>Francis Canning</i> , of Ilmington ———	376	0	0
<i>John Wheeler</i> , of Aspley ———	8	0	0
<i>John Fowler</i> , of Rowington ———	367	0	0
<i>Edward Ferrers</i> , of Baddersley Clinton	1451	0	1½
<i>Mary Bird</i> , of Rowington ———			
<i>Edward Baldwin</i> , of Brailes ———	2	15	0
<i>John Philips</i> , of ditto ———	14	0	
<i>William Haines</i> , of ditto ———			
<i>Frances Capell</i> , of ditto ———			
<i>William Gibbs</i> , of Stowerton ———			
<i>Sir Robert Throckmorton</i> , Bart. ———	1400	15	2½
<i>Francis Smith</i> , Esq; at Wooton: —Estate			
in Possession of Richard Fowler	669	0	2
<i>Sir John Curzon</i> , Bart. and Dame			
<i>Anne</i> , his Wife ——— ———	811	3	8¼
<i>William Stanford</i> , of Abbot's Salford,			
Esq; ——— ———	602	1	4
<i>John Haines</i> , of Brailes ———	1	10	0
<i>Ralph Sheldon</i> , } and } of Weston ———	1312	6	4
<i>Edward Sheldon</i> , } <i>Richard Holmes</i> , of Boldefert ———	13	0	0
<i>Thomas Ward</i> , } and } of Claverdon ———	5	0	0
<i>James Ward</i> , }			
—————			
	12605	9	9¼
		<i>Thomas</i>	



	l.	s.	d.
Brought over	12605	9	9½
<i>Thomas Overbury</i> , of Barton, Esq; —	340	17	0
<i>William Speldon</i> : — Estate at Tamworth, in Possession of George Wheeler	119	5	4
<i>Mary Cockbill</i> , of Brailes			
<i>Mary Knapton</i> , of ditto			
<i>John Middleton</i> , of Temple-Tyfoe —			
<i>Ambrose Eave</i> , of Tamworth	23	5	0
<i>William Whitmore</i> , of ditto			
	<hr/>		
	13088	15	1½

## WESTMORELAND.

<i>William Helme</i> : — Estate at Whinfield, in Possession of Dorothy Gibson	12	0	0
<i>John Huddleston</i> , of Newbiggin —			
<i>John Mounsey</i> : — Estate at Barton, in Possession of John Tomson	4	15	0
<i>Edward Sisson</i> : — Estate at Crofdormount, in Possession of John Walker	21	10	0
<i>Edward Sisson</i> , and <i>Dorothy Mounsey</i> ,	}	— Estate at Barton, in Possession of William Mounsey	
		16	0
<i>Isabel Dennyson</i> , of Orton			
<i>John Warwick</i> : — Estate at Bampton, in Possession of Thomas Sewell	183	0	3½
<i>John Layburne Witham</i> : — Estate at Beathom, in Possession of John Layfield	94	0	0
<i>Anne Strickland</i> , of Kirkby-Kendall: — Estate out of the Tythes	100	0	0
	<hr/>		
	431	5	3½

	l.	s.	d.
Brought over	43 <sup>1</sup>	5	3 <sup>1</sup> / <sub>4</sub>
George Hilton, of Beathom: — Estate out of the Tythes, and of Wither- Slack	39	15	0
Hugh, Lord Clifford	150	12	5
Margaret Barrow, of Kendall	1	6	0
Nathaniel Dixton, of ditto			
Walter Kendall, of Beathom			
Margaret Wilkinson, of Braidleyfield	11	5	0
Mary Garnett, of Wasdalehead	0	10	11
Dorothy Garnett,			
Mary Garnett,			
Agnes Garnett, and			
Anne Garnett,			
} of Skelfmergh	1	5	0
Edward Holme, of Fawcet-Forrest	2	7	0
Oliver Platt, of Skelfmergh			
Thomas Pearson, of Docker			
Jane Thornburgh, of Skelfmergh	40	0	0
Robert Stephenson, of ditto	116	11	3
Richard Johnson, of Sizerfell-Side			
Anthony Barne, of ditto	0	16	0
Dorothy Morley, of Patton			
John Wilkinson: — Estate at Kirby Kendall, in Possession of Edward Walton	23	10	0
William Thornburgh, of ditto	9	15	10
Henry Charles Howard	32	7	11
William Sandforer, — Estate at Hea- thom, or Hever- break, in Posses- sion of Thomas Shepherd	26	5	0
Timothy Banks,			
William Gandy,			
and			
Anne Gandy,			
Winifred Strickland	200	0	0
Sir Lawrence Anderton, Bart.	230	0	0
	1317	2	7 <sup>1</sup> / <sub>4</sub>

## W I L T S.

	<i>l.</i>	<i>s.</i>	<i>d.</i>
<i>John Hussey</i> , of Maryhall, in Com' Dorset, Esq; ——— ———	2	5	0
<i>James Morgan</i> , of St. Giles's: — Annuity out of the Mansion of Ansty	20	0	0
<i>Richard Brunning</i> , of Winchester, Gent. ——— ——— ———	5	16	8
<i>William Estcourt</i> , of Brunham, Esq; ——— ———	224	9	0
<i>Mary Watson</i> , of Bestford, in Com' Worcester, Spinster ——— ———	20	0	0
<i>Katherine Watson</i> , of ditto ——— ———	100	0	0
<i>John Horton</i> , of Woolverton, in Com' Somerset, Gent. ——— ———	0	5	4
<i>Francis Cottington</i> , of Fonthill-Gifford, Esq; ——— ———	795	4	8
<i>William Moore</i> , of St. Giles's, in Com' Middlesex: — Estate at Hedington, in Possession of Anthony Brook ———	130	2	6
<i>Gaynor Cruse</i> , of Woolton-Basset, Widow ——— ———	64	0	0
<i>Elizabeth</i> , Countess Dowager of Castlehaven ——— ———	537	12	10
<i>Edward Carey</i> , of Torr-Abby, in Com' Devon, Esq; ——— ———	564	12	6
<i>Mary Anne</i> , of Sutton-Mandeville, Spinster ——— ———	4	10	0
<i>John Dancastle</i> , of Binfield, in Com' Berks, Gent. ——— ———	94	0	0
<i>Susanab Kennion</i> , of Barth, in Com' Somerset, Widow ——— ———	20	0	0
<i>Francis Carne</i> , of ditto, Gent. ——— ———	11	0	0
<i>Arne Cruse</i> , of Greenhill, Widow ——— ———	30	0	0
<i>Edward Farnbill</i> , of Fonthill-Gifford, Gent. ——— ——— ———	28	0	0
	<hr/>		
	2601	18	6

	l.	s.	d.
Brought over	2601	18	6
<i>Anne Perkins</i> : — Estate at Cheef- grove, in Possession of William Green — — —	7	10	0
<i>Charles Woolmer</i> , of Fonthill-Gifford, Gent. — — —	15	10	0
<i>Thomas Wells</i> , of Bambridge, in Com' Southton, Gent. — — —	200	0	0
<i>John Wright</i> , of Keldenhall, in Com' Essex, Esq; — — —	12	10	6
<i>Bartholomew Smith</i> , of Winchester, Esq;	12	0	0
<i>Mary Coffin</i> , of Stourton, Widow —	50	0	0
<i>Mary Jenkins</i> , of Wardor-Castle, Spinster — — —	19	0	0
<i>John King</i> , of Warblington, in Com' Com' Southton, Yeoman. — — —	10	0	0
<i>Simeon White</i> , of Wardor-Castle —	20	0	0
<i>Jeffrey Lodge</i> , of Stower-provoft, in Com' Dorset, Yeoman — — —	30	0	0
<i>Thomas Knype</i> , of Sembly — — —	24	0	0
<i>George Brookman</i> , of Anstey, Yeoman, or Weaver — — —	1	12	0
<i>John Haylock</i> , of Tisbury — — —	20	0	0
<i>Matthew Haylock</i> , of Bridzor — — —	15	10	0
<i>Mary Butt</i> , of ditto — — —	3	0	0
<i>Cecil Wilson</i> , of ditto — — —	52	10	0
<i>Richard Lee</i> , of Hasledon — — —	61	10	0
<i>Henry</i> , Lord <i>Arundell</i> . — — —	1186	8	0
<i>Thomas Pippin</i> , of Bridzor, Yeoman	13	15	0
<i>Eleanor Wilson</i> , of ditto, Widow —	12	0	0
Sir <i>John Webb</i> , of Great Canford, in Com' Dorset, Bart. — — —	403	17	2
<i>John Cottington</i> , of Goodmanstone; in Com' Somerset, Esq; — — —	110	0	0
<i>Abigal Kingmill</i> , of Juckpen, in Com' Berks, Widow — — —	100	0	0
	4953	11	2

l. s. d.

	Brought over	4953	11	2
<i>George Knype</i> , of Semley	—	30	0	0
<i>Sir George Brown</i> , of London, Bart. of Coldridge-Coppice, in Lurgers- Hall	—			
<i>Thomas Champion</i> , of Sutton Mande- ville, Leather-Cutter	—	6	16	0
		<hr/>	<hr/>	<hr/>
		4990	7	2

W O R C E S T E R.

<i>Richard Pendrell</i> , of Hubbald-Grainge in Com' Salop, Gent.	—	46	6	0
<i>Thomas How</i> , of Boscobell, in Com' Salop, Gent.	—			
<i>John Pendrell</i> , of Parkham, in Com' Suffex, Gent.	—			
<i>Richard Pendrell</i> , of the Savoy Parish in Com' Middlesex, Gent.	—			
<i>John Paston</i> , of Horton, in Com' Gloucester, Esq;	—	38	12	4
<i>Thomas Abington</i> , of Hindlip, Esq;	—	480	4	8
<i>John Nicholls</i> , of Queenhill, Yeoman	—	4	0	9
<i>Thomas Grove</i> , of Brewood, in Com' Stafford, Gent.	—			
<i>William Haffington</i> , of Derrington, in o Com' Salop, Gent.	—	16	0	0
<i>Robert Gregson</i> , of the Tything of o Whistones, Victualler	—	9	16	6
<i>Frances Dance</i> , of Hanley-Castle, Wi- dow	—			
<i>Thomas Woolmer</i> , of Parshore, Gent.	—	34	0	0
<i>Henry Ferrers</i> , of Upton-Snodgebury, Gent.	—	28	0	0
<i>John Rose</i> , of Haddington, Yeoman	—	8	0	0
<i>Rowland Lacon</i> , of Claines-Gerhan	—	22	4	0
		<hr/>	<hr/>	<hr/>
		687	4	3

	l.	s.	d.
Brought over	687	4	3
<i>William Moore</i> , of Ripple, Fisherman	2	0	0
<i>Peter Winne</i> , of Standley-Castle, Miller			
<i>George Barns</i> , of Madderfield, Farmer	8	0	0
<i>Charles Somerset</i> , of St. Andrew's, Holborn, in Com' Middlesex, Esq; — Estate at Great Camberton, in Possession of Elizabeth Whooods, Widow	2	10	0
<i>Dorothy Hanford</i> , of St. Andrew's, Holborn, Widow: — Estate at Great Camberton, in Possession of Elizabeth Whooods, Widow, & al.	85	10	0
<i>Giles King</i> , of Queenhill, Farmer —	6	3	0
<i>Bridget Hornyold</i> , of Blackmore-Park, Widow	112	0	0
<i>Elizabeth Russell</i> , of Little-Malvern, Widow,	82	0	0
<i>Walter Hawkins</i> , of Brewood, in Com' Stafford, Yeoman	15	0	0
<i>Mary Hutton</i> , of Clanes, Widow —	8	0	0
<i>William Langston</i> , of St. Clement's, Danes, in Com' Middlesex, Gent. — Estate at Sedgeborough, in Possession of William Payne, & al.	87	10	0
<i>William Stanford</i> , of Salford, in Com' Warwick, Esq; — — —	5	0	0
<i>Thomas Hutton</i> , of Clanes, Yeoman	25	0	0
<i>Edward Handford</i> , of Red-Marley-Dabbitott, Gent. — — —	42	15	0
<i>Lucy Hanford</i> , of ditto, Spinster —	40	0	0
<i>Thomas Berkley</i> , of Clytha, in Com' Monmouth, Esq; — — —	82	0	0
	1290	12	3

	l.	s.	d.	
Brought over	1290	12	3	
<i>Elizabeth Conquest,</i> <i>Margaret Brent,</i> <i>Mary Brent, and</i> <i>Frances Brent,</i>	}	of Larkestokey in Com' Glo-		
		cester ———		
		1	11	5
				1
<i>Charles Hanford,</i> of Worcester; Gent.	40	0	0	
<i>Barbara Aeton,</i> of Little-Woolverton, Widow	50	0	0	
<i>William Atwood,</i> of Clanes, Gent. —	3	0	0	
<i>Anne Trinnell,</i> of Worcester, Wi- dow	47	0	0	
<i>Priscilla Fifield,</i> of Acton-Beauchamp, Widow	0	11	2	
<i>Peter Woodington,</i> of Bayton, Yeo- man	19	0	0	
<i>William Aeton,</i> of Little-Wolverton, Esq;	269	10	0	
<i>Teresa Kiottisford,</i> of Egcoke, Wi- dow	31	0	0	
<i>Jane Vincent,</i> of Little-Woiverton, Spinster	1	4	0	
<i>John Russell,</i> of Little-Malverne, Gent.	253	12	10	
<i>Nathaniel Piggott,</i> of the Inner- Temple, London, Esq; — —	38	7	4	
<i>Campton Hanford,</i> of Woelashall, in the Parish of Eckington, Gent.	100	0	0	
<i>Sir Robert Throckmorton,</i> of Weston Underwood, in Com' Bucks —	1404	2	2	
<i>George Middlemore,</i> of Northfield, Gent.	192	0	0	
<i>George Atwood,</i> of Beverley, in the Parish of Claines, Gent. —	55	0	0	
<i>John Hornyold,</i> of Blackmore-Park, in Com' Wigorn' Esq; —	110	1	8	
<i>Anthony Hornyold,</i> of Hanley-Castle, Gent. —	135	0	0	

4041 12 10 1/2

William

	l.	s.	d.
Brought over	4041	12	10½
<i>William Gower</i> , of Colmers, Esq; —	619	10	6
<i>Henry Field</i> , of St. Giles's, in the Fields, in Com' Middlesex, Sadler	30	0	0
<i>John Gurmell</i> , alias <i>Sheppard</i> , of Chadgley, in Possession of Corbett Wheeleright, ——— ———			
<i>Lawrence Ness</i> , of Rushhoak, Gent.	30	0	0
<i>Bernard Adys</i> , of Durrance, in the Parish of Upton-Warren, Gent. —	173	7	0
<i>Edward Parker</i> , of Lower-Harving- ton, Yeoman ——— ———	12	0	0
<i>James Griffith</i> , of Longford, in Com' Salop, Gent. ——— ———	10	0	0
<i>Constance Blount</i> , of Mawley, in Com' ditto, Widow ——— ———	100	0	0
<i>Anne Addis</i> , of Rushoake, Spinster	36	0	0
<i>Benedict Wakeman</i> , of Beckford, in Com' Gloucester, Esq; ——— ———	20	0	0
<i>Hugh</i> , Lord <i>Clifford</i> , Baron of Chud- leigh ——— ———	24	0	0
<i>Edward Hanford</i> , of Wcelashall, Gent.	447	10	8
<i>John Stone</i> , and } of Beoly ———	2	6	8
<i>William Stone</i> , }			
<i>Thomas Goffe</i> , of ditto ——— ———			
<i>Rowland Bartlett</i> , of Hill-End, Esq; —	194	16	6
<i>Mary Wise</i> , of Beoly, Widow ———			
<i>Thomas Gale</i> , of ditto, Yeoman ———	9	4	0
<i>Joan Bracy</i> , of ditto, Widow ———	37	0	0
<i>William Whitmore</i> , of Beoly, Yeo- man ——— ———	18	0	0
<i>Jonas Haywood</i> , of ditto, Yeoman			
<i>John Whitmore</i> , of Henley, Cord- wainer ——— ———	36	0	0
<i>Mary Willcox</i> , of Beoly, Widow ———	4	10	0
<i>Ambrose Evans</i> , of ditto, Yeoman ———	1	12	6
	5847	10	8½



l. s. d.

	Brought over	5847	10	8½
<i>Anne Ward</i> , of ditto, Widow	—	23	15	0
<i>Roger Pain</i> , of Budbrooke, in Com' Warwick, Yeoman	—	25	0	0
<i>Matthew Pain</i> , of Bagley, in ditto, Yeoman	—			
<i>Edmund Bracey</i> , of Beoly, Yeoman		40	0	0
<i>Francis Ward</i> , of Brailes, in Com' Warwick, Yeoman	—	6	0	0
<i>Benjamin Whitmore</i> , of Beoly, Yeoman	—	4	5	0
<i>John Wheeler</i> , of Aspley, in Com' Warwick, Yeoman	—	6	10	0
<i>Elizabeth Church</i> , of Beoly	—	10	0	0
<i>Richard Wheeler</i> , of ditto	—	1	6	0
<i>John Berkley</i> , of Spetchley, Gent.		577	0	0
<i>Francis Woolmer</i> , of ditto, Gent.	—	120	9	4
<i>Thomas Berkley</i> , of Spetchley, Esq;		823	3	9
<i>Edward Sheldon</i> , of Beoly, Esq; —		1004	19	1
<i>William Minshull</i> , of St. Martin's in the Fields, in Com' Middlesex, Gent. — Estate at Rushock, in Possession of George Sanders	—	30	0	0
<i>Sophia Aswberry</i> : — Estate at Shipston, in Possession of Thomas Hornesby		20	0	0
<i>Thomas Chetle</i> , of Stoke-Prior, Gent.		12	0	0
<i>George Talbott</i> , of Badgcoat, Esq;		355	17	4
<i>Anne</i> , Lady Viscountess Carrington —		30	0	0
<i>John Arden</i> , of Upton-Warren, Gent.		32	0	0
<i>Francis Knight</i> , of Bromsgrove, Vi- ctualler	—	20	0	0
<i>Thomas Smith</i> , of ditto, Yeoman	—	33	0	0
<i>Ambrose Bullock</i> , of Walfall, Miller		10	0	0
<i>John Jenks</i> , of Whitford, Yeoman				
<i>Sir Thomas Manbys</i> , of Southweald, in Com' Essex, Knt.	—			

9062 16 2½

Hugh

	<i>l.</i>	<i>s.</i>	<i>d.</i>
Brought over	9062	16	2½
<i>Hugh Rogers</i> , of Mawley, in Com' Salop, Yeoman	4	0	0
<i>Dame Anne Lytcott</i> , Widow			
<i>John Walker</i> , of White-Ladd-Afton, Victualler	1	0	0
<i>Henry Eyre</i> , of Gray's-Inn, in Com' Middlesex, Esq;	46	2	0
<i>Basil Fitzberbert</i> , of Gray's-Inn, in Com' Middlesex, Gent.	26	0	0
<i>Anne Bartlett</i> , of Hill-End, Widow			
<i>Mary Arden</i> , of Grafton	46	0	0
	<hr/>	<hr/>	<hr/>
	9185	18	2½

### WORCESTER City.

<i>George Atwood</i> , of Claines, Gent.—	37	17	0
<i>Thomas Abington</i> , Esq;	8	19	0
<i>Thomas Berkley</i> , Esq;	42	10	0
<i>Anthony Horniod</i> , Gent.	22	0	0
<i>Richard Kettle</i> , Clothier	13	13	6
<i>Joseph Harper</i> , Victualler	11	15	0
	<hr/>	<hr/>	<hr/>
	136	14	6

### East Riding of YORK.

<i>Michael Hamsbie</i> : —Estate at Thiffendale, in Possession of John Wilkinson	165	0	0
<i>Ralph Brigham</i> , of Wyton	25	2	6
<i>Anne Bosvile</i> : —Estate at Rubwith, in Possession of Matthew Walker	26	4	6
<i>William Caley</i> , of Lelley	19	10	6
<i>Francis Loveday</i> , of Prifton			
<i>Leonard Metcalfe</i> , of Burstwick, or Sheckling	34	10	0
	<hr/>	<hr/>	<hr/>
	270	7	6

William

*East Riding of YORK.*

135

	l.	s.	d.
Brought over	270	7	6
<i>William Awdas</i> ---: Estate at Hornsey, in Possession of George Hornby —	22	6	3
<i>Roger Brigham</i> , of Wyton, Esq;	233	10	6
<i>Mary Metcalfe</i> : — Estate at Preston, in Possession of Henry Gibson, & al. —————	29	2	0
<i>Bartholomew Caley</i> , of Bewholme			
<i>Henry Awdas</i> , of Bransome-Burtwick and Sheckling ————			
<i>George Caley</i> , of Bewholme ————			
<i>Elizabeth Batty</i> : — Estate at Garton, in Possession of John Smith ————			
<i>Cornelius Wacne</i> , of Ellerby ————			
<i>William Batty</i> , of ditto ————			
<i>Philip Metham</i> , of North Cave, Esq;	598	0	3
<i>Francis Metham</i> , of ditto, Gent.	126	4	0
<i>Dorothy Metham</i> ————	35	0	0
<i>Marmaduke Langdale</i> , Esq; — Estate at Holme, in Possession of Richard Langham ————	118	12	4
<i>Robert Meak</i> , and <i>Roger Meak</i> , } of Headon ————			
<i>Philip Langdale</i> , Esq; — Estate at Howton, in Possession of Mr. Reed	697	4	4
<i>Thomas Ellerker</i> : — Estate at Cottingham, in Possession of Thomas King	17	0	0
<i>Edward Marshall</i> , of Brighton ————			
<i>Elizabeth Crathorne</i> : — Estate at Thorpe-Garthalls, & al. ————	120	0	0
<i>Mary Brigham</i> ————	9	5	0
<i>Mary Wright</i> , of Ryhill ————			
<i>Henry Cutler</i> , of Hayton, Esq; — Estate at Westow, in Possession of William Revis ————	629	6	10

2905 19 5

George

	l.	s.	d.
Brought over	2905	19	5
<i>George Crathorne</i>	50	0	0
<i>Anne Langdale</i>	30	0	0
<i>Peter Vavasor</i> , of Willytofts, in the Parish of Rubwith	135	10	0
<i>Katherine Brighan</i> , of Brighan	69	3	10
<i>William Langdale</i> , of Langthorpe, or Marton, Gent	153	15	0
<i>Mary Constable</i> : —Estate at Kaying- ham, in Possession of Thomas Southwick	54	0	0
<i>John Champney</i> , of Burftwick, or Sheckling	33	0	0
<i>Mary Thorpe</i> , of Danthorpe	70	0	0
<i>Frances Awdas</i> : —Estate at Barton- Pidsey, in Possession of Thomas Dales	38	3	4
<i>Elizabeth Langley</i> , of Pocklington—	5	2	2
Lord Viscount <i>Charles Fairfax</i>	66	8	0
<i>Henry Metcalfe</i> , of Rickall	17	15	0
<i>William Palmes</i> , of Naybourne, Gent.	40	0	0
Lord <i>Langdale</i> : —Estate at Holmes, &c.	599	8	8
<i>Robert Dolman</i> , of Pocklington, Esq;	582	1	9
<i>George Palmes</i> , of Naybourne, Esq;	301	13	7
Sir <i>Marmaduke Constable</i> , of Evering- ham	778	10	6
Viscountess <i>Dunbar</i> : —Estate at Hol- sam, in Possession of John Dresher	850	0	6
<i>Elizabeth Middleton</i> : —Estate at North- Duffield, in Possession of Anne Watson	351	13	10
<i>John Nandyke</i> : —Estate at Welham, in Possession of William Lister	140	0	0
<i>Morgan Hansbie</i> : —Estate at Birdall	40	0	0
	7312	5	7

*West Riding of YORK.*

137

	l.	s.	d.
Brought over	73	12	5
<i>Ralph Crathorne</i> :— Estate at Bishop Wilton, in Possession of John Horsley	28	4	4
	<hr/>		
	73	40	9
	<hr/>		

*West Riding of YORK.*

<i>Sir Charles Ingleby</i> , Knt. Serjeant at Law, of Antwick-Hall, in the Parish of Clapham	108	0	0
<i>Bernard Howard</i> , of Norfolk, Esq;— —Annuity	200	0	0
<i>Charles Tancred</i> , of St. Paul's, Covent- Garden, in Com' Middlesex, Wool- len-Draper	40	0	0
<i>Anthony Jefferson</i> , of Rippon, Hus- bandman	18	7	6
<i>William Ingilby</i> , of Ravensofts, Gent.	277	10	2
<i>John Shippen</i> , of Barnely, Gent.	44	8	0
<i>Thomas Ingram</i> , of Respleth; in Grant- ley, Yeoman			
<i>Anne Pyatt</i> , of Rippon, Widow	30	3	0
<i>Anne Pyatt</i> , of ditto, Spinster	5	0	0
<i>Anthony Anderson</i> , of ditto, Gent.	10	13	0
<i>William Nelson</i> , of St. Andrew's, Holborn, in Com' Middlesex, Gent :--- Annuity	30	0	0
<i>Dorothy Hastings</i> , } of St. Andrew's, and } Holborn, Spin- <i>Elizabeth Hastings</i> , } sters	86	0	0
<i>Michael Duffield</i> , of Galghey, in Paroch' of Kirkby Malzeard	29	7	0
<i>Mary Kendall</i> , of Ingerthorpe, Wi- dow			

---

879 8 8.

*Christopher*

	l.	s.	d.
Brought over	879	8	8
<i>Christopher Wright</i> , of Markington, Linnen-Webster			
<i>Henry Curwen</i> , of Workington, in Com' Cumberland, Esq; ———	119	8	6
<i>William Turpin</i> , of Markington, Black- smith			
<i>Henry Waddington</i> , of ditto, Yeoman			
<i>John Matson</i> , of Ingerthorpe, ditto			
<i>Thomas Ward</i> , of Wallow-Twaite			
<i>John Edison</i> , of Birthwaite, or Ripley, Yeoman ——— ———	7	0	0
<i>William Shann</i> , of Thornton, Yeoman			
<i>Thomas Keay</i> , of Bishop-Thornton, ditto ——— ———			
<i>Dorothy Palliser</i> , of Thornton, Wi- dow			
<i>Thomas Chapman</i> , of ditto, Blacksmith	2	0	0
<i>Frances Browne</i> , of Kipley ———	20	0	0
<i>James Marmaduke</i> , of Respeth, Yeo- man ——— ———			
<i>Maria Parker</i> , of Ripley, Spinster	3	0	0
<i>John Messinger</i> , of Fountain's-Abbey, Esq; ——— ———	281	15	0
<i>Martin Hodgson</i> , Sen. of Ripley, Yeom.	28	16	8
<i>Robert Plumpton</i> , of Plumpton, Esq;	539	6	1
<i>Thomas Squire</i> , of Harrowgate, Taylor			
<i>Matthew Harrison</i> , of Knareborough, Yeoman ——— ———			
<i>George Cass</i> , of ditto, Gent. ———			
<i>Christopher Smith</i> , of Follifoot, Yeo- man ——— ———			
<i>George Procter</i> , of Plumpton, Yeo- man ——— ———	12	2	0
<i>Francis Trapps</i> , of Midd, Esq; ———	287	1	8
<i>Ambrose Trapps</i> , of ditto, Gent. ———	7	0	0
	2186	18	7

	l.	s.	d.
Brought over	2186	18	7
<i>John Thompson</i> , Jun. of Knaresborough, Yeoman	37	12	0
<i>George Errington</i> , of Gray's-Inn; in Com' Middlesex, Esq; — Estate at Mitton, in Possession of Richard King	90	17	8
<i>Christopher Maltus</i> , of Arkell-Nook, in Clint, Spurrier			
<i>William Burnet</i> , of Windley, in Kirk- by Malzeard	7	5	5
<i>Sir Nicholas Shireburne</i> , Bart.	875	2	9
<i>William Reynard</i> , of Fountain, Black- smith	2	13	9
<i>Luke Pallifer</i> , of Bondgate; near Rippon	2	10	0
<i>Thomas Ward</i> , of Ingerthorpe, Yeo- man			
<i>Francis Ratcliffe</i> , of Kimberworth; Gent.	12	0	0
<i>Robert Chadwick</i> , of Rotheram	25	3	8
<i>Sir Gervas Clifton</i> , of Clifton, in Com' Nottingham, Bart.	100	0	0
<i>Sir William Gerrard</i> , of Garfwood, in Com' Lancaster, Bart.	288	3	0
<i>James Hammerton</i> , of Wayth, in Com' Lincoln, Gent.	41	15	0
<i>Faith Wilson</i> , of Morpeth, in Com' Northumberland, Widow	42	5	6
<i>Dame Mary Hungate</i> , of Saxton: — Annuity	200	0	0
<i>Thomas Champney</i> , of Clayton, Yeom.	5	0	0
The Honourable <i>Esme Howard</i> , of Norfolk: — Annuity	200	0	0
The Hon. <i>Henry Howard</i> , of ditto: — Annuity	100	0	0

---

 4217 7 4 $\frac{1}{2}$

	<i>l.</i>	<i>s.</i>	<i>d.</i>
Brought over	4217	7	4 $\frac{1}{2}$
Lady Mary Howard, of Norfolk	1015	3	10
William Sale, of Hopcar, in Com' } Lancaster, Gent. and } Alice Sale, the third Part for Life }	55	0	0
George Eyre, of Upper Hallam, in the Parish of Sheffield, Horn- breaker	10	0	0
Rowland Revell, of Stannington, Yeo- man	42	4	0
Robert Himsforth, of Grafton, Yeo- man	8	14	0
Stephen Tempest, of Broughton, Gent.	199	1	8
Stephen Tempest, of ditto, Esq; —	335	19	5
Thomas Brown, of Hill-End, in Com' Wigorn. Gent.	12	0	0
Mary Scoray, of Offett, Spinster —	6	11	3
Mary Challenor, of York, ditto			
Elizabeth Scoray, of Offett, ditto —	6	11	3
Richard Nicholson, of Barston, Gent.	9	10	0
Henry Cramlington, of Huddlestone, Esq;	122	10	0
Katherine Champney, of Clayton, Wi- dow	21	0	0
John Reynolds, of Carlton — —	29	9	0
William Horncastle, of the City of York	6	0	0
John Champney, of Nattles, Gent.	4	0	0
Margaret Simpson, of Shirebourne, Widow			
Mary Burgh, of Garforth, Widow	15	15	0
Anthony Saxton, of Shirebourne, Gent.	5	8	0
Mary Percy, of Stubbs, Widow —	9	0	0
Thomas Heptonstall, of Garforth, Gent.	9	16	0
Dame Jane Vavasor, of Halkewood, Widow	204	3	10
Ralph Brandlyn, of Middleton, Esq;	387	11	4
	6732	15	7 $\frac{1}{2}$



	<i>l.</i>	<i>s.</i>	<i>d.</i>
Brought over	6732	15	7½
Mary Isles, of Sutton, in the Parish of Brotherton	6	16	0
Edward Killingbeck, of Clayton, Esq;	139	3	4
John Ingleby, of Durham, Esq; —	288	17	6
John Forcer, of Old Elvett, in St. Oswald, Durham, Esq; —	325	9	0½
Frances Killingbeck, of York, Widow	80	0	0
James Tompson, of Waterfriston, Yeo- man	3	12	6
Marmaduke Anne, of Frickley, Esq;	191	5	0
John Gascoigne, of Parlington, Esq;	402	16	8½
Thomas Percy, of Stubs-Walden, Esq;	265	16	6
Katherine Farnsworth, of Tickhill —	9	19	0
Robert Blackburn, of Bate-Green, Yeo- man	68	3	4
Anne Haigh, of Adermanshead, Spin- ster	4	5	0
Hannab Balgay, of Slamington, Wi- dow	12	1	0
Thomas Revell, of Slamington, Yeo- man			
Anne Fox, of Sheffield, Widow —	19	10	0
Dame Magdalen Gascoigne — —	100	0	0
Mary Wrennall, of Rippon, Widow : —Annuity	5	0	0
Margaret Benson, of ditto, Spinster	3	0	0
Katherine Smith, of Minskip, Spinster	2	0	0
Cutburt Robinson, of Staverley —			
Waldgrave Tankred, of Rippon, Esq;	141	5	0
Thomas Waterton, of Walton, Gent.	25	0	0
Sir Marmaduke Constable, of Ewering, Bart.	227	10	7
Charles Fairfax, of York, Esq; —	60	0	0
Charles Percy, of Durance, in Com' Wigorn' Gent.	10	14	0

---

9125 0 1½  
George

	<i>l.</i>	<i>s.</i>	<i>d.</i>
Brought over	9125	0	1 $\frac{1}{2}$
<i>George Anne</i> , of Doncaster, Gent.	183	3	0
<i>Nicholas Stapleton</i> , of Carlton, Esq;	717	14	6
<i>William Simpson</i> , of Barkston, Gent.	14	0	0
<i>Gervas Hamond</i> , of Parlington, Esq;	114	16	9
<i>Thomas Pasbley</i> , of Offett, Gent. —	41	4	9
<i>Sir Thomas Tanckred</i> , Bart. of Brampton ton — — —	912	6	6 $\frac{3}{4}$
<i>Christopher Cresfaire Moore</i> , of Barnburgh-Hall, Esq; — —	351	15	3 $\frac{1}{2}$
<i>Emanuel Cross</i> , of Knaresborough, Gent. — — —	1	5	0
<i>Christopher Lodge</i> , of Brampton —	8	0	0
<i>John Ireland</i> , of York, Gent. —	25	0	0
<i>Francis Stansfield</i> , of York, Gent. —	11	0	0
<i>Sir Walter Vavasour</i> , of Alston, in Com' Lancafter, Bart. — — —	100	0	0
<i>Robert Lascells</i> , of York, Gent. —	50	0	0
<i>James — Morgan</i> , of the Parish of St. Giles's, in the Fields, in Com' Middlesex: — Estate at Whitley, in Possession of Matthew Jaques, & al. — — —	52	2	3 $\frac{1}{2}$
<i>John Harefall</i> , of Storthshall, Gent.	149	8	3
<i>Thomas Brown</i> , of Middle-Walton, Gent. — — —	12	0	0
<i>Charles Lowry</i> , of Minskip, Yeoman			
<i>Charles Waterton</i> , of Walter-hall, Esq;	324	12	4
<i>Katherine Waterton</i> , of ditto, Widow	110	11	6
<i>Walter Tanckard</i> , of Brampton, Esq;	141	5	0
<i>Anne Champney</i> , of Clayton, in Frickley, Widow — — —	10	17	8
<i>Peter Vavasour</i> , of Haslewood, Esq;	902	10	6
<i>Michael Isles</i> , of Pontefract, Apothecary — — —	7	0	0
	<hr/>	<hr/>	<hr/>
	13365	3	6 $\frac{1}{2}$

	l.	s.	d.
Brought over	13365	3	6 $\frac{1}{2}$
<i>Christopher Nicholson</i> , of Wardsgarth, Yeoman			
<i>John Hamerton</i> , of Purston-Jackling, Esq;	78	7	0
<i>John Westby</i> , of Burnhall, in Com' Lancaster, Esq;	27	13	2
<i>John Fox</i> , of Towton, in Com' Not- tingham, Framework-Cutter	9	10	0
<i>Thomas Macclesfield</i> , of Chesterton, in Com' Stafford, Esq;	73	10	0
The Hon. <i>Jane Anne</i> , of Burgh-Wal- lis, Widow	139	9	8
<i>Jane Stanefield</i> , of Pontefract, Widow	41	15	6
<i>Marmaduke Anne</i> , of Frickley, in Com' Ebor' Esq;	119	5	6
<i>Frances Watson</i> , of Featherstone, Wi- dow	2	9	0
<i>Dorothy Lodge</i> , of Hedall, Spinster	9	0	0
<i>Christopher Smith</i> , of Fence-Cliffe, Yeoman			
<i>John Talbot</i> , of Langford, in Com' Salop, Esq;	195	3	5 $\frac{1}{2}$
<i>Edmund Clayton</i> , of Workfopp, Black- smith	1	11	0
<i>John Gascoigne</i> , of Parlinton, Esq;			
<i>Mary Stapleton</i> , Widow : — Estate at Camblesforth, in Possession of Thomas Spencer	2	15	0
<i>Anne Bosville</i> , of Carleton, Widow	22	13	4
<i>Ralph Craiborne</i> , of Eastness, Esq; —	225	8	10
<i>Sir Lawrence Anderton</i> , of Loistock, in Com' Lancaster, Bart.	67	5	0
<i>Thomas</i> , Duke of <i>Norfolk</i> , Hereditary Earl Marshall of England	4832	9	6 $\frac{1}{2}$
<i>Ralph Ireland</i> , of Crofton, Esq; —	220	15	8
	19224	5	2 $\frac{1}{4}$

	l.	s.	d.
Brought over	19224	5	2½
Henry Cutler, of Hayton, Esq; —	105	19	2
Thomas Bellow, of Rogerston, in Com' Meath, in Rigno Hibern': — Estate at Wentbridge, in Possession of Benjamin Sale, & al. —————	36	18	0
	<hr/>		
	19367	2	4½

## North Riding of YORK.

Sir Thomas Tancred, of Brampton, Bart. —————	186	12	0
Henry Crosland, of Whendby, Gent.	30	0	0
Frances Chomley, of Bransby ———	40	0	0
Barbara Crosland, of York, Widow: — Annuity —————	100	0	0
Joseph Pattison, of Six-hills, in Com' Lincoln, Gent. —————	26	13	4
Thomas, Lord Pauconberg ———	4578	6	5½
Roger Meynell, of Kilvington ———	637	17	4
John Mays, of the Freerage, near — Yarum —————	74	13	6
George Kingsby, of the Parish of St. Martin's, in the Fields, in Com' Middlesex, Gent. — Estate at Omf- by, in Cleveland, in Possession of George Atkinson —————	75	0	0
Anthony Jackson, of Durham ———	49	12	0
Richard Aspinwall, of Aldbrough, Gent. —————	17	0	0
Frances Kennett, of the Parish of St. Andrew's, Holborn, in Com' Mid- dlesex, Widow: — Annuity out of the Manor of Gipsby —————	100	0	0
	<hr/>		
	5915	14	7½

	l.	s.	d.
Brought over	5915	14	7 $\frac{1}{2}$
<i>Jane Tootell</i> , of Arundell-Castle, in Com' Suffex, Widow: — Annuity payable by Simon Stroope —	16	0	0
<i>Thomas Stoner</i> ; of Stoner, in Com' Oxon, Esq; — —	1650	17	6
<i>Katherine Waterton</i> , of the City of York, Widow — —	5	7	6
<i>Anne Cockson</i> , of Old Ellvet, in the Parish of St. Oswald's: — Estate at Durham — —	10	13	0
<i>Philip Saltmarsh</i> , Esq; of the City of York — —	305	4	4
<i>William Leach</i> , of Whenby, in Com' York, Yeoman — —	32	0	0
<i>Richard Smith</i> , of Egtonbridge, in the Parish of Egton, Gent. —	3	10	0
<i>Henry Dinmore</i> , of Sowerby, in ditto Gent. — —	36	0	0
The Hon. <i>Marmaduke Langdale</i> , Esq; of Panelley, in Com' Stafford —	293	3	0
<i>John Hardcastle</i> , of Easingwold —	1	0	0
<i>Philip Shirdy</i> , of Kilbourne —	3	10	0
<i>Richard Kendall</i> , of Helmsbey —	24	16	0
<i>John Poole</i> , of Spinshill, in Com' Derby, Esq; and <i>Ursula</i> his Wife	396	3	5
<i>Christopher Stead</i> , of Barrowby, Butcher			
<i>Thomas Danby</i> , of ditto, Butcher —			
<i>Andrew Munday</i> , of ditto —			
<i>Richard Briggs</i> , of Upfall-Castle, Yeoman — —	8	10	0
<i>Elizabeth Brigs</i> , of Egton-bridge —	46	0	0
<i>Christopher Peart</i> , of Stokesly, Gent.	32	17	6
<i>Edmund Danby</i> , of Barrowby —			
	8781	6	10 $\frac{1}{2}$

l. s. d.

	l.	s.	d.
Brought over	878	6	10½
Mary Galloway, of the Parish of St. Giles's, in the Fields, in Com' Middlesex, Spinster: — Estate at Danbywish, in Possession of Roger Wilson	236	10	7
Stephen Tempest, of Broughton, Esq;	200	10	1
John Paston, of Hornton, in Com' Gloucester, Esq; — —	236	10	7
Margaret Rickerby, of Richmond —	6	0	0
John Pearsons, of Longthorne —	7	0	0
George Robinson, of Beedall —	18	15	0
Anne Lodge, of Brumpton upon Swaile	44	14	0
Myles Lodge, of ditto —	18	0	0
Joseph Bendlowes, of Aiskew —	4	0	0
Margaret Bincks, of Richmond —	24	0	0
Ralph Robinson, of Manfield —	7	15	10
Robert Smithson, of Newsham —	8	0	0
Robert Shaw, of ditto —	30	0	0
John Lawson, of Trinity Parish, York, Esq; — —	231	0	0
George Anderson, of Richmond, Gent.	75	0	0
Sir Henry Lawson, of Brough, Bart.	349	10	0
Charles, Lord Viscount Fairfax, of Gilling — —	769	9	8
Dame Mary Hungate, of Saxton —	50	0	0
Henry Metcalfe, of Rich-hall, Gent. —	50	0	0
Dame Elizabeth Smithson, of York —	100	0	0
Simon Scroop, of Danby upon Yore, Esq; — —	100	0	0
James Allen, of Thornton-Stewart —	29	17	6
Zachary Stewartmore of North-Loftus Esq; — —	189	14	0
Charles Croftland, of York, Gent. —	40	0	0
William Peirson, of Stokesley, Esq;	454	2	4
	1206	16	5½

	l.	s.	d.
Brought over	1206	16	5 <sup>3</sup> / <sub>4</sub>
<i>Bradshaw Peirson</i> , of Gray's-Inn, in Com' Middlesex, Esq; —————	339	11	6
<i>Francis Peirson</i> , of Ugthorpe, Yeoman	7	10	0
<i>William Hodgson</i> , of ditto, Yeoman —	3	11	0
<i>Elizabeth Hodgson</i> , of ditto, Widow	34	10	0
<i>William Knaggs</i> , of Skelton in Cleve- land —————	3	0	0
<i>John Calvert</i> , of Cockerton, in Com' Durham : — Estate at Hanby, in Possession of Edward Barr, & al.	19	10	0
<i>Henry Crosland</i> , of Woodall, Esq; —	113	7	8
<i>Robert Hutton</i> , } of Woodham- and } in Com' Dur-			
<i>Christopher Hutton</i> , } ham, Gent. —	8	10	0
<i>Robert Collingwood</i> , of Barningham, } Gent. and <i>Barbara Metcalfe</i> , } Spinster.	27	10	0
<i>Marmaduke Tunstall</i> , of Wycliff, Esq; 1287	17	10	0
<i>William Witbam</i> , of Cliffe, Esq; —	606	6	1
<i>Dame Elizabeth Stapleton</i> , of the Pa- rish of St. Andrew's, Holborn, in Com' Middlesex:—Estate at Aiskew, in Possession of John Lawton, Esq; & al. —————	361	9	0
<i>Cuthbert Tunstall</i> , of Lower Stilton, Esq; —————	429	15	0
<i>Christopher Wiltbam</i> , of Cliffe, Gent.	40	0	0
<i>John Ingleby</i> , of the City of Durham, Esq; —————	114	0	0
<i>Thomas Heddon</i> , of Beedale, Gent. —	16	10	0
<i>Lucy Clifton</i> , of the City of Durham, Widow —————	30	0	0
<i>William Salvin</i> , of Easfinwould, Esq; 145	18	0	0
<i>Thomas Moore</i> , of Angram-Griange, in the Parish of Coxwould —————	163	16	0

---

15813 8 0<sup>3</sup>/<sub>4</sub>

	l.	s.	d.
Brought over	15813	8	0 <sup>3</sup> / <sub>4</sub>
<i>John Witham</i> , of Cliffe, Esq; —	178	19	0
<i>Walter Tanckred</i> , of Rippon, Esq;	40	0	0
<i>John Calvert</i> , of Givendale, Gent —	3	0	0
<i>Walter Tanckred</i> , of Branton —	40	0	0
<i>Richard Burgass</i> , of Borrowby —			
<i>Anthony Franckland</i> , of Richmond —	41	15	0
<i>James Dobson</i> , of Eppleby —	3	19	0
<i>Thomas Westwood</i> , of Mansfield —	9	5	0
<i>John Pinckney</i> , of Silton, in the Pa- rish of Leake —	16	0	0
<i>Ralph Crathorne</i> , of Mefs, Esq; —	494	3	11
<i>Thomas Maire</i> , of Lartington, Esq;	502	3	10
<i>Sarah Winter</i> , of Cornborough, Spin- ster —	3	0	0
<i>James Moore</i> , of Angram Grainge —	30	0	0
<i>Lawrence Witham</i> , of Cliffe —	40	0	0
<i>Jane Palmes</i> , of Hutton-Grainge —	131	10	0
<i>Rowland Bellasyse</i> , of Winchester, in Com' Southton, Esq; —	300	0	0
<i>Elizabeth Wilson</i> ,			
<i>Rosa Maria Wilson</i> , } of Aldborough, and } Spinsters —	257	1	0
<i>Mary Wilson</i> ,			
<i>George Meynell</i> , of ditto, Esq; —	560	18	6
<i>Thomas Cholmley</i> , of Branby, Esq;	497	0	8
<i>John Kearton</i> , of Lodge-Green, in Swaildale —	8	3	6
<i>Josua Smith</i> , of Yarum, Merchant			
<i>Francis Welford</i> , of High Worksale, Gent. —	6	16	0
<i>Thomas Pudsey</i> , of Pickton, Gent. —	45	0	0
<i>Sir Charles Ingleby</i> , Knt. Serjeant at Law —	20	0	0
<i>John Greyson</i> , of Yarum, Draper	21	11	0

---

19043 14 5<sup>3</sup>/<sub>4</sub>  
Thomas



	l.	s.	d.
brought over 19043	14	54	
<i>Thomas Dale</i> , of Newborough, Yeoman	13	4	0
<i>Dorothy Busby</i> , of Knaresborough, Widow	10	9	6
<i>James Atkinson</i> , of Bransby, Yeoman	22	10	9
<i>William Lawson</i> , of York,	30	0	0
<i>William Kingley</i> , of Canterbury, in Com' Kent, Gent.	37	10	0
<i>Peter Saltmasb</i> , of St. Andrew's, Holborn, Esq;—Annuity	30	0	0
<i>Gerard Saltmasb</i> , of ditto:—Annuity	20	0	0
<i>Charles Tanckred</i> , of St. Paul's, Covent-Garden, in Com' Middlesex, Wool-len-Draper	40	0	0
<i>George Kearton</i> , of Lodge-Green, in Swaildale	11	0	0
<i>Benjamin Petre</i> , of London, Gent.—Annuity out of Whenby, &c.	100	0	0
<i>Thomas Macclesfield</i> , of Chesterton, in Com' Stafford, Esq;	64	6	0
<i>William Williamson</i> , of Newton--Merrell, Yeoman	2	5	0
<i>William Pinckney</i> , of Thireby, Gent.	16	0	0
<i>Christopher Lodge</i> , of Brompton upon Swaile	100	16	0
<i>John Lodge</i> , of ditto, Yeoman	7	13	6
<i>Rowland Bellafyse</i> , of Winchester, Esq;	150	0	0
<i>John Talbot</i> , of Langford, in Com' Salop, Esq;	176	16	3
<i>Mary Wailes</i> , of Hustwaite, Widow	5	0	0
<i>Thomas Bellow</i> , of Rogerston, in Com' Meath, in Regno Hibern' Esq;	64	6	0
<i>Henry Cutler</i> , of Hayton, Esq;	252	13	0
	20178	4	64

	l.	s.	d.
Brought over	20178	4	6 <sup>4</sup>
<i>Charles Greenwood</i> , of Brise-norton, in Com' Oxon, Esq; _____	161	18	0
<i>Henry Hunt</i> , of Lynton upon Ouse, Gent. _____	13	17	6
<i>William Ratcliffe</i> , of Kexby, Yeoman _____	6	18	9
<i>Jordan Sturdy</i> , of Farlington, in the Parish of Sherriff-Hutton, Yeoman _____	6	18	9
<i>William Thweng</i> , of Heworth, Gent. _____	4	8	4
<i>Mary Bellwood</i> , of Stewsby, in the Parish of Bransby, Widow _____	6	18	0
<i>William Allen</i> , of Thornton-Steward, Gent. _____	8	0	0
<i>Christopher Dent</i> , of Wensley, Fell- monger _____	4	18	0
<i>Peter Blenkinsopp</i> , of Leybourne, Ma- son _____			
<i>Henry Webster</i> , of Knayton, Weaver _____	0	8	0
<i>John Parvin</i> , of ditto, Butcher _____			
<i>Thomas Clarke</i> , of Whenby, Yeoman _____	13	0	0
<i>Francis Hornby</i> , of ditto, Yeoman _____	0	10	0
<i>Thomas White</i> , of ditto, Yeoman _____	18	0	0
<i>Jordan Sturdy</i> , of Farlington, Yeo- man _____			
<i>Henry Harrison</i> , of Green-houses _____			
<i>Everild Smith</i> , of Egton-Bridge, Spin- ster _____	6	0	0
<i>John Hodgson</i> , of Biggin-house, Yeo- man _____			
<i>Francis Hodgson</i> , of Foggithwaite, Yeoman _____	30	0	0
<i>Gabriel Dale</i> , of Ugthorpe, Yeoman _____			
<i>William Stanger</i> , of ditto, Yeoman _____			
<i>Christopher Simpson</i> , of Hanterhouse, Yeoman _____	11	5	0

	Brought over	l.	s.	d.
<i>Francis Pearson</i> , of Park-Gate, in Newbiggin, in the Parish of Lythe, Yeoman	20371	7	11	4
<i>Sir John Webb</i> , of Great Canford, in Com' Dorset, Bart.	1677	13	5	2
<i>Thomas Metcalfe</i> , of York, Haberdasher	35	0	0	0
<i>George Reynoldson</i> , of Forfdale	40	0	0	0
<i>John Conyers</i> , of Layton, in Com' Durham, Esq;	106	6	0	0
	<hr/>	<hr/>	<hr/>	<hr/>
	21230	1	4	4
	<hr/>	<hr/>	<hr/>	<hr/>



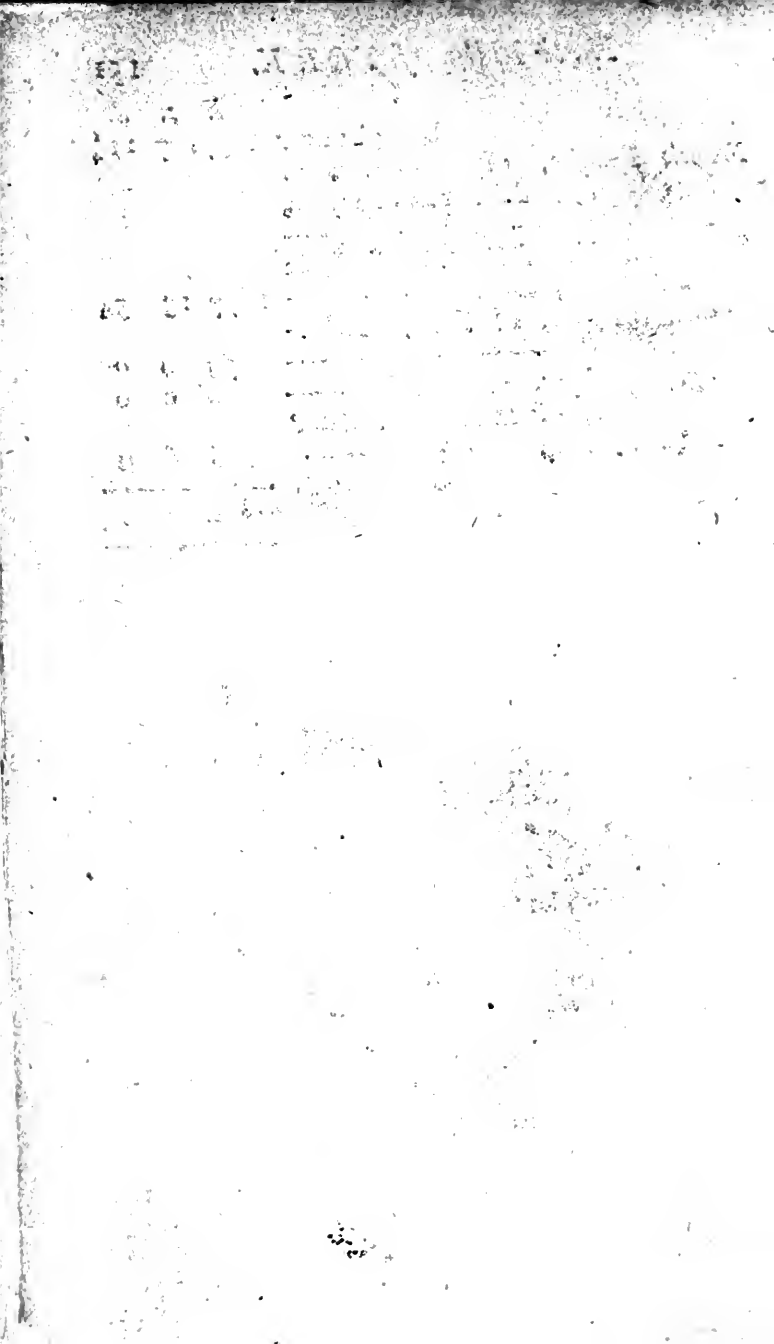

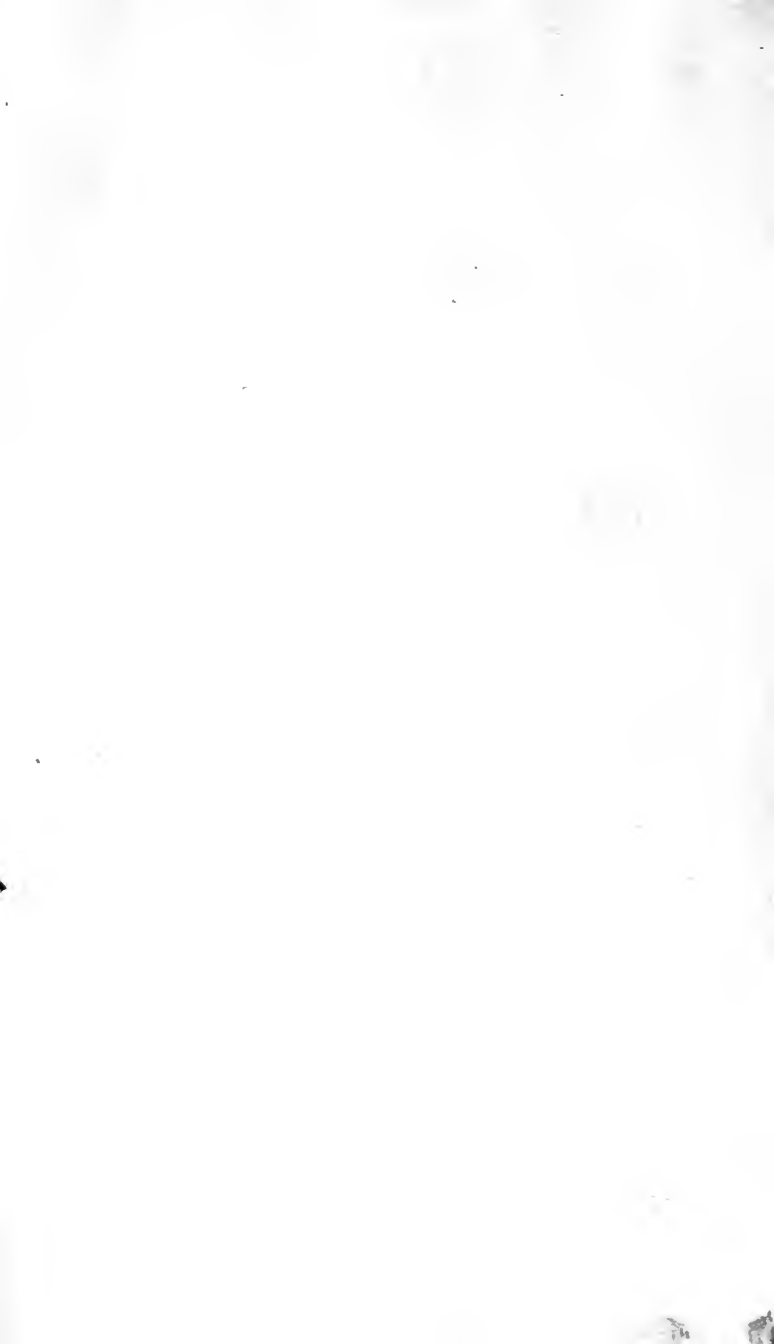





---

=

=

