

3.8
NACCC
1976

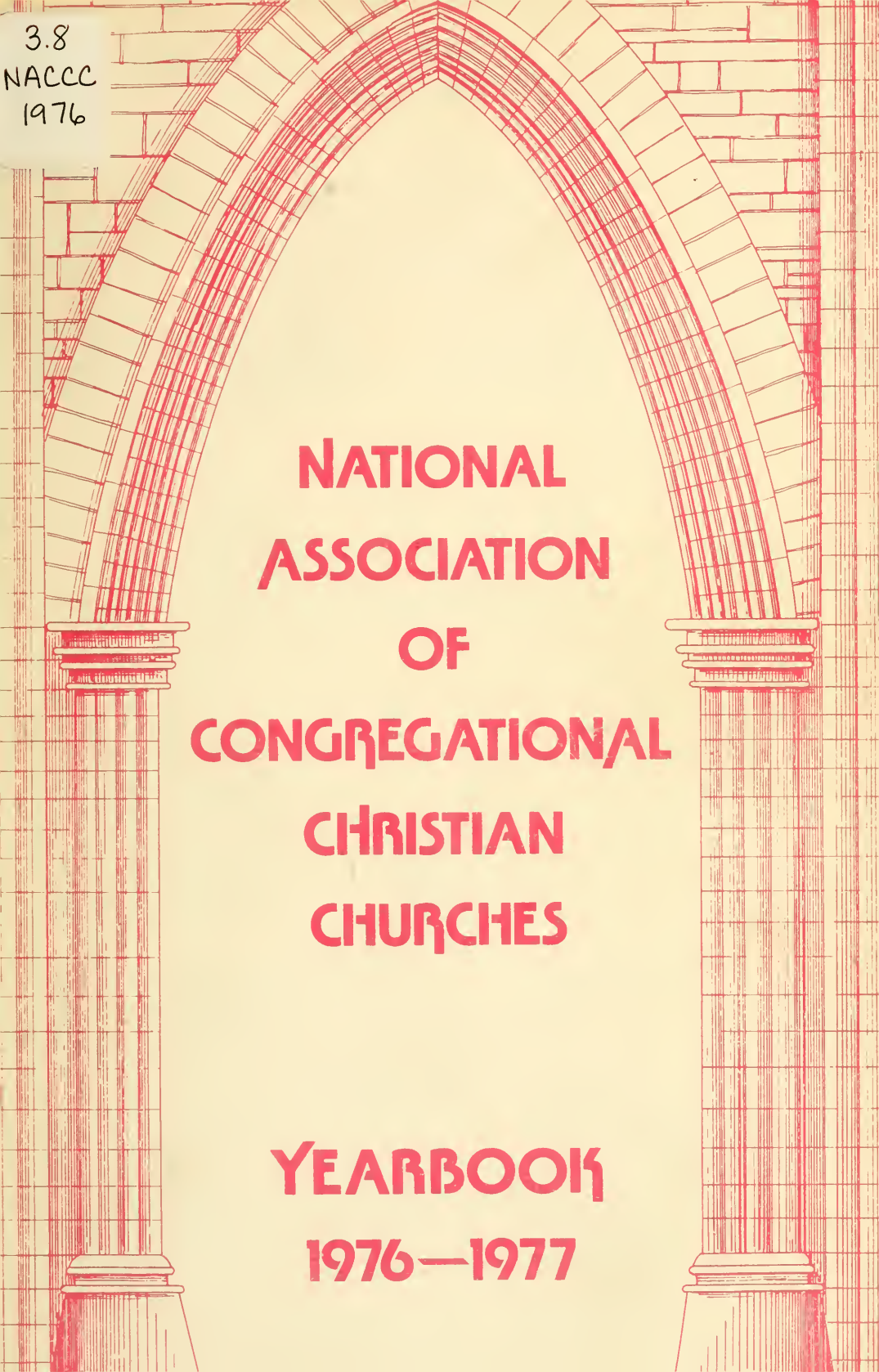

**NATIONAL
ASSOCIATION
OF
CONGREGATIONAL
CHRISTIAN
CHURCHES**

**YEARBOOK
1976—1977**

23RD ANNUAL MEETING

HOSTED BY:



Mayflower Congregational Church
River Hills, Wisconsin



First Congregational Church
Wauwatosa, Wisconsin

North Shore Congregational
Church
Fox Point, Wisconsin



ADULT MEETING

DATES: June 20-22, 1977
THEME: Vision with Vitality
SITE: University of Wisconsin-
Milwaukee
Milwaukee, Wisconsin

GENERAL CHAIRPERSON:

Joyce Orr
13220 Caroline Court
Elm Grove, Wisconsin
53122

MODERATOR & PROGRAM

CHAIRMAN: Walter A. Boring
805 Valencia Road
Aptos, California 95003

YOUTH ASSEMBLIES

DATES: June 20-22, 1977
SITE: Carroll College
Waukesha, Wisconsin

P.F. DIRECTOR:

Donald B. Keepers
600 N. Garey Ave.
Pomona, California 91767

ASSISTANT

P.F. DIRECTOR:

R. Boyd Carter
1143 College Ave.
Racine, Wisconsin 53403

H.O.P.E.

DIRECTOR To be announced

ASSISTANT

H.O.P.E.

DIRECTOR: Ruth Cramer
20 Douglas Parkway
Wichita, Kansas 67206

FOR FURTHER INFORMATION, WRITE:

N.A.C.C.C., P.O. BOX 1620, OAK CREEK, WISCONSIN 53154

THE
1976-1977
YEARBOOK

NATIONAL ASSOCIATION
OF
CONGREGATIONAL CHRISTIAN CHURCHES

*Containing statistics for the calendar year 1975
or the most recent fiscal year of Member Churches*

and

Personnel Names and Addresses corrected to September 1, 1976



PRICE \$1.00

Edited in the Offices of the Association

*8473 South Howell Avenue
P.O. Box 1620
Oak Creek, Wisconsin 53154*

(414) 764-1620

THE MODERATOR'S MESSAGE

Last June the delegates at our conference in Wenham, Massachusetts, displayed such a spirit of enthusiasm and confidence that it generated a great amount of promise for the future of our National Association.

In many ways the sentiment was expressed that by and large we have achieved success in our historic struggle to preserve and perpetuate the highest principles and politics of Congregationalism. Now it is time to get on with the business without too much fretting about the past.

The evidence of truth in this sentiment abounds. With the help of God we have survived and are growing healthier and stronger each year. May we continue to look forward and be "...confident of this very thing, that he which hath begun a good work in (us) will perform it until the day of Jesus Christ".

-Walter A. Boring

The Congregational Library
14 Beacon Street
Boston, MA 02108

CONTENTS

THE MODERATOR'S MESSAGE	2
ANNUAL MEETINGS	4
NACCC ORGANIZATIONAL CHART	5
FROM THE EXECUTIVE SECRETARY	6
THE CHURCHES OF THE NACCC	7
Member Churches	8
Associate Member Churches	109
Affiliated Associations and Conferences	111
THE ROLL CALL OF STATES	115
AREA CONGREGATIONAL ASSOCIATIONS, FELLOWSHIPS, ETC.	116
THE NACCC OFFICERS	123
THE EXECUTIVE COMMITTEE	125
THE NACCC COMMITTEES	127
THE DIVISIONS OF THE CORPORATION	
Building and Loan Fund	133
Congregational Foundation for Theological Studies	134
The Missionary Society	136
New Church Development	138
THE COMMISSIONS OF THE NACCC	
Functions of the Commissions	139
Christian Education	140
Ministry	141
Publications	143
Spiritual Resources	145
Women's	146
World Christian Relations	148
Youth	149
National Pilgrim Fellowship	150
Heritage of Pilgrim Endeavor	151
ALPHABETICAL DIRECTORIES	
Congregational Ministers	152
Lay Workers	165
ARTICLES OF ASSOCIATION	170
ARTICLES OF INCORPORATION	180

ANNUAL MEETINGS OF THE NATIONAL ASSOCIATION

No.	Date	Place	Moderator	Chairman, Ex. Com.	Executive Secretary	Associate Executive Secretaries
1.	November, 1955	Detroit, Michigan	John H. Alexander			
2.	October, 1956	Wauwatosa, Wis.	B.Z. Kastler		Harry Johnson	
3.	October, 1957	Hartford, Conn.	Neil H. Swanson, Jr.	Ernest S. Crosby	Harry Johnson	
4.	October, 1958	Detroit, Michigan	George V. Bohman	Harry R. Butman	Neil H. Swanson, Jr.	F. Willard Kime
5.	June, 1959	Los Angeles, Calif.	Henry David Gray	George V. Bohman	Neil H. Swanson, Jr.	F. Willard Kime
6.	October, 1960	Maywood, Illinois	Gordon W. Kingsbury	John H. Alexander	Neil H. Swanson, Jr.	Robert H. Scanland
7.	August, 1961	Cheyenne, Wyo.	Max Strang	Leonard H. Maunder		Robert H. Scanland
8.	August, 1962	Minneapolis, Minn.	Laurance E. Frost			John W. Claxton
9.	June, 1963	Hartford, Conn.	Harry R. Butman	Leslie G. Deinstadt	Neil H. Swanson, Jr.	Robert H. Scanland
10.	June, 1964	Wichita, Kansas	Ernest S. Crosby	William K. Stoufer	Neil H. Swanson, Jr.	Robert H. Scanland
11.	June, 1965	Pomona, Calif.	Bruce H. Masselink	Erwin A. Britton	A. Vaughan Abercrombie	John W. Claxton
12.	June, 1966	Southfield, Mich.	Cary H. Mead	Robert B. Black	A. Vaughan Abercrombie	John W. Claxton
13.	June, 1967	Racine, Wis.	Howard Conn	Paul A. Miller	A. Vaughan Abercrombie	Leslie G. Deinstadt
14.	June, 1968	Lincoln, Neb.	William K. Stoufer	Edward W. Adams	A. Vaughan Abercrombie	John W. Claxton
15.	June, 1969	Grand Rapids, Mich.	Malcolm K. Burton	Howard E. Bull	Donald R. Brownell	John H. Alexander
16.	June, 1970	Taunton, Mass.	Paul A. Miller	A. S. Irvine	John H. Alexander	John W. Claxton
17.	June, 1971	Bowling Green, Ohio	Donald R. Brownell	Louis B. Gerhardt	John H. Alexander	John W. Claxton
18.	June, 1972	Green Bay, Wis.	William E.C. Bulkeley	Robert G. Morris	John H. Alexander	George W. Brown, Jr.
19.	June, 1973	Northfield, Minn.	Erwin A. Britton	Leland C. Johnson	John H. Alexander	George W. Brown, Jr.
20.	June, 1974	Tacoma, Washington	Edward W. Adams	Harry R. Butman	John H. Alexander	George W. Brown, Jr.
21.	June, 1975	Wichita, Kansas	Raymond A. Waser	Marion Luenberger	John H. Alexander	George W. Brown, Jr.
22.	June, 1976	Wenham, Mass.	A. S. Irvine	Wayne Crockett	Erwin A. Britton	George W. Brown, Jr.
*23.	June, 1977	Milwaukee, Wis.	Walter A. Boring	Richard J. Bower	Erwin A. Britton	A. Ray Appelquist

* presently in the planning stages.

Organizational Chart

NATIONAL ASSOCIATION OF CONGREGATIONAL CHRISTIAN CHURCHES

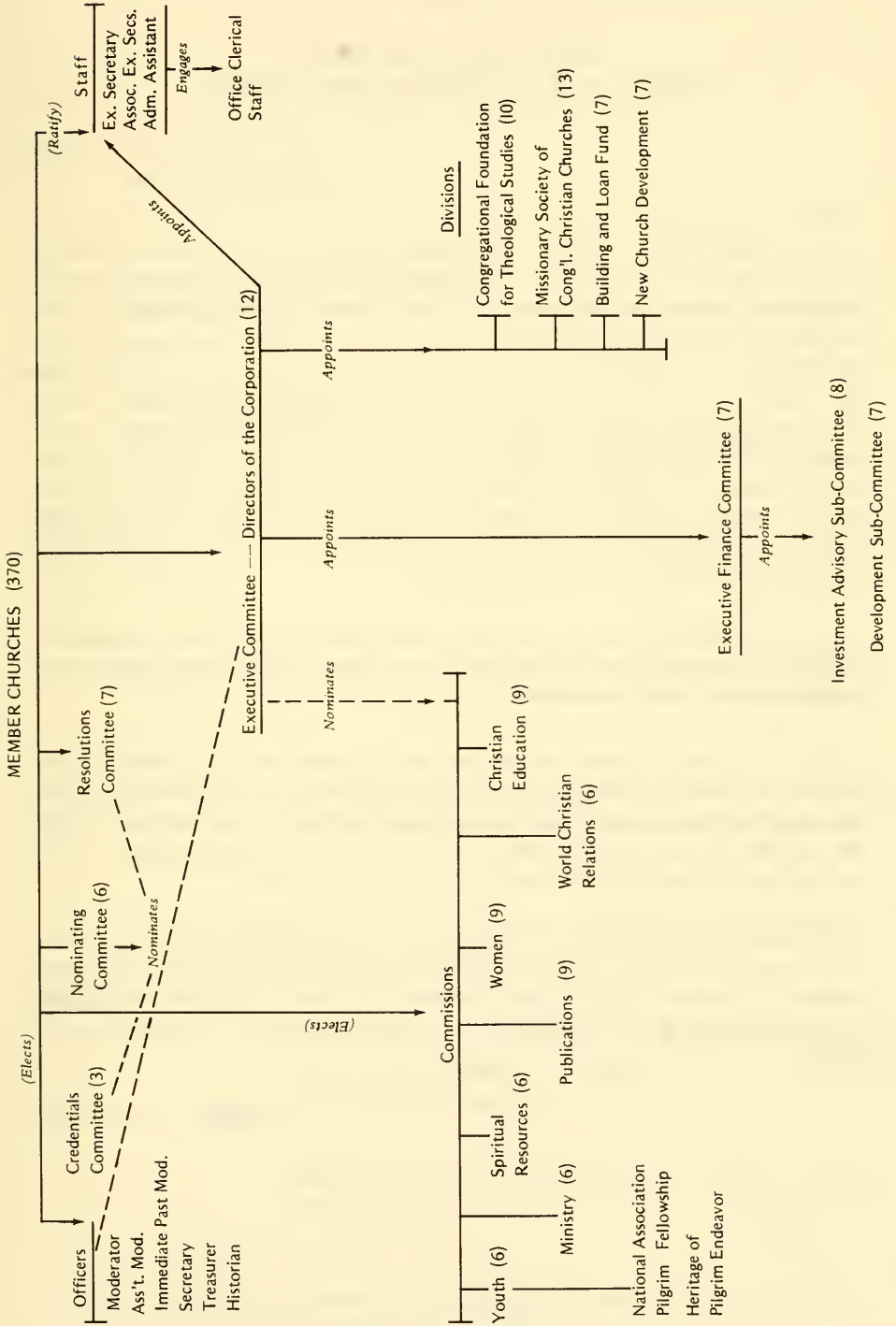

Numbers in parenthesis indicate size of Board or Committee

FROM THE EXECUTIVE SECRETARY

One of the first acts of the old National Council of Congregational Churches was to authorize the publication of a YEARBOOK. In glancing through some of these early volumes, I have noted the frantic pleading of the Secretary for the churches to send their information in on time, so that publication need not be unduly delayed. I read of assurances given, and not always honored, which promised that "next year its arrival be different." Then the same pleadings again. All of which may suggest that times have not changed very much. One interesting feature found in the earlier volumes, and later (mercifully) omitted, was a recording of the causes of death of the ministers who had gone to their reward during the preceding year. Picture, if you can, the kind of speculation which must have followed the reading of this description of the cause of death of one of its clergy, "Died of the accidental swallowing of a cork, 1891, May 3."

The YEARBOOK, with its statistical tables, listing of officers, commissions, boards and committee members, is the mirror which we hold up to ourselves and the picture we hold up to the world.

If, as you glean its pages, you discover errors, I hope you will inform our office of them. If there are omissions, I hope you will check to be certain we were sent the requested information as well as inquiring of us whether we received it. When we call the roll each year, it is always reassuring to hear the response "aye" from our churches, and disconcerting when no reply is forthcoming.

As nearly as anything we do nationally, the YEARBOOK wraps up our fellowship in a single package. I hope as you read it, you will sense the deeper meaning of sharing, as followers of Jesus Christ, we walk a pathway illuminated by His spirit and looking toward the "city which has foundations whose builder and maker is God."

ERWIN A. BRITTON

THE CHURCHES
of the
NATIONAL ASSOCIATION

Presented in three groupings:

MEMBER CHURCHES

Churches which have officially voted to join the National Association.

ASSOCIATE MEMBER CHURCHES

Churches which have voted to be Associated with the National Association.

AFFILIATED ASSOCIATIONS

Associations that have voted to affiliate with the National Association although some of their churches are not members.

The privileges of the various classifications are defined in the Articles of Association and By-Laws.

Notations:

Statistics contained on the following pages are for the calendar year 1975 or for the most recent fiscal year of the member Church, and of the Association.

In the column "Minister's Name, etc." any names below the line are those of ministers who are members of that Church, but are not serving on the Church Staff.

In the addresses the City or Town name and Zip code are not repeated except in cases where they are different.

Code:

- (X) Indicates that a current report was not received from this Church. Information is repeated from the latest available source if deemed accurate.
- (-) Indicates that the information was not given in reports from the Church.

The information contained in this listing is as complete as possible as of September 1, 1976.

MEMBER CHURCH STATISTICS

STATE CITY/TOWN ADDRESS ZIP TELEPHONE	Year Organized	MINISTER'S NAME ADDRESS TELEPHONE ADDITIONAL STAFF	Year Ordained	Year Called	CHURCH CLERK ADDRESS
ALASKA					
Anchorage First Congregational 2610 E. Northern Lights Blvd. 99504 (907) 272-8363	1960	Donald E. Lindsay (907) 278-9143	1974	1975	Mrs. Dorothy Ziemplak 5400 Abbott Road 99507
		----- Gerald Churchill Richard Gay	1936 1946		
Metlakatla William Duncan Memorial P.O. Box 97 99926 (907) 866-6577	1887	Edwin A. Meyers (907) 866-4436	1956	1972	Bernard Guthrie
ARIZONA					
Sun City The Congregational Church of Sun City 10701 Garnette Dr. 85351 (602) 933-2676	1976	John H. Alexander	1948	1976	Mrs. Herbert Phelps 10408 Sutters Gold Ln.
CALIFORNIA					
Anaheim First Congregational 515 N. State College Blvd. 92806 (714) 776-0960	1958	Ira Allen (interim)		1976	Mrs. Walter Haas 720 W. Valley View Fullerton 92635
		----- Walter J. Vernon	1950		
Avalon Avalon Community 234 Metropole, Box 98 90704 (213) 80	1889	E. Brukert Cree 310 Beacon St.	1960	1974	Mrs. James Rae
Berkeley North Congregational 2138 Cedar St. 94709 (415) 848-1201	1893	Harvey Swanson 264 Amherst 94708	1931	1969	Herbert W. Blasdale
		----- L. M. Jaffa G. Cleland	1949 1915		
Cerritos Good Shepherd Cong'l 16425 Pioneer Blvd. Norwalk 90650 (213) 860-8338	1971	Barrett J. Whiteley 8719 Laurel St. Bellflower 90706 (213) 633-3183	1949	1972	Sharon Fry 16040 Lorca Rd. La Miarda 90638
		Ray T. Lake	1968		

MEMBER CHURCH STATISTICS

MEMBERS				Average Attendance	Church School Enrollment	Youth Organization Enrollment	Giving thru the N.A.				Other N.A. Benevolences	All Other Benevolences	Home Expenses	Total Annual Church Budget
Inactive	Added	Removed	Total				General Fund	Missionary Society	C.F.T.S.	New Church Development				
—	33	25	157	79	75	12	\$ 300	\$ 830	\$ 0	\$ 0	\$ 0	\$ 775	\$ 31,615	\$ 33,540
226	4	0	341	90	100	—	\$ 200	\$ 1,456	\$ 0	\$ 0	\$ 0	—	—	22,000
—	33	—	33	36	0	0	\$ 0	\$ 0	\$ 0	\$ 0	\$ 0	—	—	—
—	—	—	286	140	95	30	\$ 500	\$ 0	\$ 0	\$ 0	\$ 0	\$ 2,000	\$ 51,000	\$ 53,000
—	5	4	130	80	55	—	\$ 200	\$ 345	\$ 0	\$ 50	\$ 50	\$ 1,791	\$ 21,893	\$ 24,427
59	14	10	316	121	6	15	\$ 649	\$ 2,354	\$ 300	\$ 0	\$ 0	\$ 300	\$ 38,157	\$ 39,210
15	4	0	47	30	10	0	\$ 0	\$ 0	\$ 0	\$ 0	\$ 0	\$ 5	\$ 11,210	\$ 11,215

MEMBER CHURCH STATISTICS

STATE CITY/TOWN ADDRESS ZIP TELEPHONE	Year Organized	MINISTER'S NAME ADDRESS TELEPHONE ADDITIONAL STAFF	Year Ordained	Year Called	CHURCH CLERK ADDRESS	
CALIFORNIA (continued)						
Claremont St. Paul's Congregational 616 S. Sycamore 91711 (714) 626-8900	1948	Joseph M. Appelgate 2855 Arrow Hwy. Sp. 81 (714) 593-7320 Steven Erkel	1937	1974	Mrs. Patricia Storrer 925 Baseline Rd.	
		----- Robert Skinner		1976		
Cotati (X) Church of the Oaks P.O. Box 265 Page & Sierra 94928	1901	Verdette Walters 517 Yulupa Ave. Santa Rosa 95405 (707) 542-0630		1974	Lois A. Webber	
El Cajon Congregation of Good Neighbors 1031 Oaklawn Chula Vista 92011 (714) 426-4963	1965	Edgar S. Welty	1952	1965	Laura Hamby	
Fountain Valley (X) First Samoan Cong'l Church of Jesus 9711 Carnation Ave. 92708 (714) 531-4559	1964	Lemuel T. Utu 2309 Tevis Ave. Long Beach 90815 Taa S. Utu	1962	1964	Fetu L. Falo 1119A Adak St. Port Hueneme 93043	
		----- Leomiti Maalona		1968		1970
		Tusi F. Mamea		1965 1966		
Glen Ellen First Congregational P.O. Box 41, O'Donnell Lane at Henno Rd. 95442 (707) 996-1479	1895	Gordon W. Johnson 982 Glenwood Dr. Sonoma 95476 (707) 996-2393	1963	1971	Mrs. Dorothy Spratt	
		----- William Youngman				1915
Hollywood Hollywood Cong'l 7065 Hollywood Blvd. 90028 (213) 467-2172	1914	David L. Gray 1422 N. Genessee Ave. (213) 851-2542 Merle Fish	1963	1971	-	
						1940

MEMBER CHURCH STATISTICS

MEMBERS				Average Attendance	Church School Enrollment	Youth Organization Enrollment	Giving thru the N.A.				Other N.A. Benevolences	All Other Benevolences	Home Expenses	Total Annual Church Budget
Inactive	Added	Removed	Total				General Fund	Missionary Society	C. F. T. S.	New Church Development				
5	6	—	47	38	24	14	\$ 155	\$ 165	\$ 0	\$ 0	\$ 0	\$ 200	\$ —	\$ 23,000
			25				0	50	0	0	0			
							0	0	0	0	0			
							0	0	0	0	0			
1	8	3	45	45	53	30	\$ 106	\$ 814	\$ 0	\$ 0	\$ 0	\$ 834	\$ 17,835	\$ 16,070
—	6	10	206	111	29	11	350	1,200	400	0	100	2,000	53,541	55,525

MEMBER CHURCH STATISTICS

STATE CITY/TOWN ADDRESS ZIP TELEPHONE	Year Organized	MINISTER'S NAME ADDRESS TELEPHONE ADDITIONAL STAFF	Year Ordained	Year Called	CHURCH CLERK ADDRESS
CALIFORNIA (continued)					
Huntington Park Community Christian 2965 E. Gage Ave. 90255 (213) 581-2159	1962	Fred M. Sevier 7628 De Palma St. Downey 90241 (213) 923-6246	1949	1971	Mrs. Lucyle Peters 12066 Paramount Blvd. Apt. A, Downey 90242
		Le Vern Freeman	1926		
Laguna Hills Mayflower Cong'l P.O. Box 2212 92653	1967	Raymond A. Waser 908-A Ronda Sevilla (714) 768-7369	1931	1970	Miss Edith M. Henry 3365-3F Punta Alta
Lawndale First Congregational 4521 W. 147th St. 90260 (213) 676-1816	1907	James C. Beatty 4326 W. 177th St. Torrance 90504 (213) 542-0372	1950	1966	Mrs. Neva Heim 1000 E. Walnut Ave. El Segundo 90245
Long Beach The Congregational Church 6130 Los Santos Drive 90815 (213) 596-7950 (X) The Samoan Comm. Congregational Church	1960				Rita C. Coles 2041 Daisy Ave. 90813
Los Angeles (X) Bethany Cong'l 800 S. Ditman Ave. 90023					
Congregational Church of the Messiah 7300 W. Manchester Ave. 90045 (213) 670-2242	1907	Harry R. Butman 7257 W. 90th Street (213) 670-1345 George Vogel	1932	1953	Mrs. Arthur Duncan
(X) First Congregational 540 S. Commonwealth Ave. 90020 (213) 385-1341	1867	William B. Bradshaw 109 S. Rossmore Ave. 90004 (213) 934-6347	1958	1972	Miss Catherine Bell Jaap 1600 N. Hobart Blvd. 90027
		Wayne Van Kirk	1940	1973	
		Tae-Hae Yae	1974	1974	

MEMBER CHURCH STATISTICS

MEMBERS				Average Attendance	Church School Enrollment	Youth Organization Enrollment	Giving thru the N.A.				Other N.A. Benevolences	All Other Benevolences	Home Expenses	Total Annual Church Budget
Inactive	Added	Removed	Total				General Fund	Missionary Society	C. F. T. S.	New Church Development				
58	14	15	373	123	73	6	\$ 600	\$ 1,372	\$ 0	\$ 0	\$ 0	\$ 975	\$ 41,479	\$ 43,699
—	18	3	162	132	—	—	1,450	1,010	0	0	2,474	6,000	13,500	21,000
—	—	—	134	100	40	14	320	380	0	0	333	—	—	20,906
—	—	—	—	—	—	—	0	0	0	0	0	—	—	—
—	—	—	—	—	—	—	0	0	0	0	0	—	—	—
—	18	10	359	165	35	10	2,600	4,085	1,000	1,500	500	8,326	—	49,315
—	—	—	—	—	—	—	4,150	3,984	850	0	200	—	—	—

MEMBER CHURCH STATISTICS

STATE CITY/TOWN ADDRESS ZIP TELEPHONE	Year Organized	MINISTER'S NAME ADDRESS TELEPHONE ADDITIONAL STAFF	Year Ordained	Year Called	CHURCH CLERK ADDRESS
CALIFORNIA (continued)					
Los Angeles (cont.) Hyde Park Cong'l 6501 Crenshaw Blvd. 90043 (213) 758-9977	1888	Leslie C. Dickey 11526 Casimir Ave. Inglewood 90303	1971	1971	Mrs. Connie Reed 1025 East Hyde Park Blvd., Inglewood 90302
(X) Providence Bible Ch. 1600 Morton Ave. 90026		George E. Berryhill 6020 Seville Ave. Huntington Park 90255	1949	1957	Mrs. Carolyn Ritz 1044 N. Bonnie Dr.
National City First Congregational 835 E. 16th St. 92050 (714) 477-4680	1869	Ted W. Selgo 677 G St., No. 25 Chula Vista 92010 (714) 427-2344	1970	1974	Mrs. Claire Holt 2011 O Avenue
Newport Beach Plymouth Cong'l 3262 Broad St. 92660 (714) 642-2740	1961	John A. Lindvall 1865 Parkview Circle Costa Mesa 92627 (714) 645-2106	1942	1972	—
		Thomas Hamilton Calvin T. Stevens	1975	1975 1973	
		Norman Brown Terrence Lindvall William J. Roberts	1935 1975		
North Hollywood (X) Cong'l Church of the Valley P.O. Box 4066 91606	1962				Miss Judy A. Linhart 6040 Laurelgrove Ave.
Paradise Craig Memorial Cong'l 5665 Scottwood Rd. 95969 (916) 877-3254	1879	Robert H. Vitz 950 Bella Vista Ave. (916) 877-9517	1937	1966	Mrs. Edwin Brink
Pomona Pilgrim Congregational 600 N. Garey Ave. 91767 (714) 622-1373	1887	Benton S. Gaskell 393 E. Alvarado St. (714) 623-5578	1943	1968	Mrs. E. A. Juenke 213 Platina Dr. Diamond Bar 91765
		Donald B. Keepers	1956	1966	
		Joseph M. Appelgate	1927	1971	

MEMBER CHURCH STATISTICS

MEMBERS				Average Attendance	Church School Enrollment	Youth Organization Enrollment	Giving thru the N.A.				All Other Benevolences	Home Expenses	Total Annual Church Budget	
Inactive	Added	Removed	Total				General Fund	Missionary Society	C.F.T.S.	New Church Development				Other N.A. Benevolences
10	11	13	155	75	0	0	\$ 350	\$ 550	\$ 0	\$ 0	\$ 400	\$ 425	\$ 18,933	\$ 20,257
—	22	6	138	86	81	22	\$ 50	\$ 1,100	\$ 0	\$ 320	\$ 100	\$ —	\$ 23,730	\$ 25,330
68	48	6	296	162	38	35	\$ 300	\$ 120	\$ 50	\$ 0	\$ 0	\$ 16,433	\$ 35,186	\$ 51,619
—	28	32	283	135	25	6	\$ 1,565	\$ 2,093	\$ 0	\$ 0	\$ 0	\$ 1,100	\$ 22,366	\$ 24,747
741	31	42	2,003	371	215	150	\$ 4,000	\$ 6,125	\$ 200	\$ 0	\$ 6,686	\$ 9,720	\$ 159,448	\$ 184,288

MEMBER CHURCH STATISTICS

STATE CITY/TOWN ADDRESS ZIP TELEPHONE	Year Organized	MINISTER'S NAME ADDRESS TELEPHONE ADDITIONAL STAFF	Year Ordained	Year Called	CHURCH CLERK ADDRESS
CALIFORNIA (continued)					
San Diego Plymouth Congregational 2717 University Ave. 92104 (714) 297-3289 or (714) 297-3280	1908	David Gallop 5389 Wilshire Dr. 92116 (714) 280-1992	1960	1971	Louise Lessor
San Gabriel Mayflower Cong'l 6116 San Gabriel Blvd. 91775 (213) 287-9997	1961	Ronald W. Dickson 2405 Paloma Pasadena 91104 (213) 798-9343	1942	1961	Mrs. Ted K. Pendleton 1810 Camden Ave. So. Pasadena 91030
		John A. Shirley	1913		
		----- John Pridonoff	1966		
San Jose Pilgrim Congregational 1721 Dry Creek Rd. 95125 (408) 264-6536	1962	W. Malcolm Gwaltney 1790 Blackford Lane (408) 269-9377	1937	1962	Dennis Sullivan 383 Alric Drive 95123
Santa Rosa Pioneer Congregational 1569 Brush Creek Rd. 95404 (707) 539-2772	1963	Walton F. Deming 4655 Sullivan Way 95405 (707) 539-5921	1974	1975	Mrs. Margot Hebblewhite 3606 Williams Rd. 95401
		Bradford McDouall	1947		
		William H. Youngman Robert Poindexter	1915 1975		
Soquel Congregational Church of Soquel P.O. Box 278 95073 (408) 475-2867	1868	Walter A. Boring 805 Valencia Rd. Aptos 95003 (408) 688-1724	1947	1968	Mrs. Gladys Izant P.O. Box 246 5440 Soquel Drive
		Howard Bull	1961		
		Kelsey Prinzing	1956		
		Russell Yorke	1950		
		Arthur W. Seebart Robert Poindexter	1921 1975		

MEMBER CHURCH STATISTICS

MEMBERS				Average Attendance	Church School Enrollment	Youth Organization Enrollment	Giving thru the N.A.				Other N.A. Benevolences	All Other Benevolences	Home Expenses	Total Annual Church Budget
Inactive	Added	Removed	Total				General Fund	Missionary Society	C.F.T.S.	New Church Development				
0	15	15	253	40	60	10	\$ 0	\$ 0	\$ 0	\$ 0	\$ 1,528	\$ 40,234	\$ 43,495	
—	—	—	—	—	—	—	0	10	100	0	50	—	—	
43	6	10	191	75	60	14	0	70	0	0	305	29,186	80,809	
—	—	—	49	—	—	0	50	83	0	0	—	—	20,815	
47	43	7	502	241	63	40	575	3,123	200	0	2,378	43,400	46,450	

MEMBER CHURCH STATISTICS

STATE CITY/TOWN ADDRESS ZIP TELEPHONE	Year Organized	MINISTER'S NAME ADDRESS TELEPHONE ADDITIONAL STAFF	Year Ordained	Year Called	CHURCH CLERK ADDRESS
CALIFORNIA (continued)					
Westminster Samoan Congregational 13501 Goldenwest 92683 (714) 897-3395 or (714) 892-6572	1972	Faasiu Tauanu Lusi Sau Faalogo Mauga	1972 1975 1965	1972	James A. Ashue 4818 Westmaurie St. Santa Ana 92730
COLORADO					
Littleton Mountain View Cong'l 6936 S. Wadsworth Ct. 80123 (303) 973-0804	1976	Stephen W. Tucker	1971	1976	Paul Meyer 6748 Hillside Way Parker 80134
CONNECTICUT					
Barkhamsted First Congregational 06063					Harriet D. Bouteiller West River Road Pleasant Valley
Bozrah Bozrah Center Cong'l R.F.D. 1 , Fitchville 06334 (203) 889-7794	1739	Clayton E. Richard (203) 889-4615	1950	1969	Richard C. Chapman 77 Scotland Rd. RFD 4, Norwich 06360
Brookfield Center Newbury Cong'l Tower Road 06805 (203) 775-2992	1967	Thomas M. Richard	1974	1973	Gertrude Eriksen Nabby Road 06804
Canterbury Westminster Cong'l Westminster Hill 06331 (203) 546-9752	1770	George L. Moissides	1948	1972	Mrs. M. Geraldine Cleveland
Centerbrook Centerbrook Cong'l 06409 (203) 767-1150	1793	Bruce Wood Old Lyme		1970	Miss Hazel I. Bushnell Route 9A
Colchester The Cong'l Church of Salem 06415		John T. Reeves RFD 3	1970	1976	Mrs. Charles E. Dimmock

MEMBER CHURCH STATISTICS

MEMBERS				Average Attendance	Church School Enrollment	Youth Organization Enrollment	Giving thru the N.A.				Other N.A. Benevolences	All Other Benevolences	Home Expenses	Total Annual Church Budget
Inactive	Added	Removed	Total				General Fund	Missionary Society	C. F. T. S.	New Church Development				
80	16	10	145	176	60	60	\$ 0	\$ 0	\$ 0	\$ 0	\$ 0	\$ 0	\$ 0	\$ 0
0	22	0	22	29	0	0	0	0	0	0	0	0	1,691	1,691
—	—	—	—	—	—	—	0	0	0	0	0	—	—	—
—	12	1	104	52	32	14	0	10	25	0	0	5,150	37,930	43,080
—	22	2	118	50	43	26	100	259	25	0	0	100	—	17,357
—	—	—	87	70	34	10	0	0	0	0	0	2,394	10,132	—
17	5	1	91	36	6	0	0	0	0	0	0	100	4,846	—
—	—	—	—	—	—	—	0	0	0	0	0	—	—	—

MEMBER CHURCH STATISTICS

STATE CITY/TOWN ADDRESS ZIP TELEPHONE	Year Organized	MINISTER'S NAME ADDRESS TELEPHONE ADDITIONAL STAFF	Year Ordained	Year Called	CHURCH CLERK ADDRESS
CONNECTICUT (continued)					
Colchester (cont.) Westchester Cong'l P.O. Box 12 06474 (203) 267-4523	1728	Fred M. Dole P.O. Box 62 06415 (203) 267-8543	1969	1975	Mrs. Betty Ous RFD Shailor Hill Rd. 06415
Colebrook Colebrook Cong'l 06021 (203) 379-6775	1795	A. Wallace Canney Duncan Brockway (203) 379-2517	1940		Mrs. Carolyn Sokolik RFD 1, Winsted 06098
Derby (X) The Second Cong'l 128-136 Elizabeth St. 06418	1846	C. Floyd Fuller (203) 735-1623	1933	1971	
East Haddam First Church of Christ Town St. 06423 (203) 873-9084	1704	Robert A. McWaid Orchard Rd. (203) 873-8362	1964	1968	—
Eastford The Congregational Ch. Church Rd. 06242 (203) 974-0294	1777	Robert R. Branch P.O. Box 177, John Perry Rd. (203) 974-0128	1976	1976	Catherine French County Rd.
Hartford Second Church of Christ (South Congregational) 277 Main Street 06106 (203) 249-8627	1670	John R. Elmore 940 Mountain Rd. Bloomfield 06002 (203) 523-1757 Raymond Clarke Peter R.K. Brenner	1959	1956	—
		Henry David Gray A. Ray Appelquist Natale Ricciardi	1959 1973	1966 1973	
Harwinton Founders Cong'l Birge Park Rd. 06790 (203) 482-0873	1962				Mrs. June Anderson Reder Rd., Thomaston 06787

MEMBER CHURCH STATISTICS

MEMBERS				Average Attendance	Church School Enrollment	Youth Organization Enrollment	Giving thru the N.A.				Other N.A. Benevolences	All Other Benevolences	Home Expenses	Total Annual Church Budget
Inactive	Added	Removed	Total				General Fund	Missionary Society	C. F. T. S.	New Church Development				
—	18	2	123	65	45	8	\$ 0	\$ 0	\$ 0	\$ 0	\$ 0	—	—	10,200
—	13	23	143	50	37	0	0	0	0	0	0	50	11,690	12,190
28	16	12	270	90	70	30	200	25	0	0	0	800	25,270	25,270
100	—	—	200	70	53	18	0	500	0	0	0	2,300	15,300	18,000
—	25	45	1,590	—	190	—	1,450	1,350	600	0	0	—	—	—
33	14	10	153	60	75	22	200	221	50	0	100	450	22,200	22,930

MEMBER CHURCH STATISTICS

STATE CITY/TOWN ADDRESS ZIP TELEPHONE	Year Organized	MINISTER'S NAME ADDRESS TELEPHONE ADDITIONAL STAFF	Year Ordained	Year Called	CHURCH CLERK ADDRESS
CONNECTICUT (continued)					
Lebanon Goshen Congregational Church Road 06249	1729				Mrs. Virginia Vilardi Bruce Circle Colchester 06415
Middletown Heritage Congregational 311 E. Main St. 06457 (203) 346-0733	1965	Donald J. Giesman		1976	Russell D. Capen 268 Ridge Rd.
Third Congregational 94 Miner St. 06457 (203) 632-1486	1773	Robert W. Henderson 25 Smith Street (203) 632-0733	1959	1956	Mrs. Joseph E. Goodreau 76 Meadowood Dr.
Montville Mohegan Congregational Box 143, Uncasville 06382	1831	Charles Duncan Box 216, Danielson 06239 (203) 774-6520	1959	1976	Edith L. Crosby 112 Dunham St. Norwich 06360
Montville Center Cong'l Meetinghouse Lane P.O. Box 123, Oakdale 06370 (203) 848-0002	1722	Kenneth D. Beres R.F.D. 2, W. Town St. 06249	1970	1970	Mrs. Gladys Bradley Apt. 4G Leffingwell Uncasville 06382
Norwich Greeneville Cong'l 143 Prospect St. 06360 (203) 887-6600	1833	Jerry W. Dill 114 Propsect St. (203) 887-4079	1974	1976	Mrs. Lillian B. Swanson
United Congregational 87 Broadway 06360 (203) 889-1363	1873	Peter Noel Knost ----- Karl W. Ostberg	1961	1976	—
Stonington (X) First Congregational 06378	1674				
Stony Creek Church of Christ Congregational 192 Thimble Islands Rd. 06405 (203) 488-7827	1889				Joseph Ifkovil 556 Leetes Island Rd.

MEMBER CHURCH STATISTICS

MEMBERS				Average Attendance	Church School Enrollment	Youth Organization Enrollment	Giving thru the N.A.				Other N.A. Benevolences	All Other Benevolences	Home Expenses	Total Annual Church Budget
Inactive	Added	Removed	Total				General Fund	Missionary Society	C. F. T. S.	New Church Development				
—	—	—	—	—	—	—	\$ 96	\$ 96	\$ 0	\$ 0	\$ 0	\$ —	\$ —	\$ —
12	7	1	52	35	15	10	100	0	0	0	0	400	10,000	14,000
80	20	8	450	88	115	20	0	0	0	0	0	1,001	28,000	29,000
4	7	1	69	48	18	—	0	0	0	0	0	—	—	3,520
—	—	—	—	—	—	—	98	0	0	0	49	—	—	—
68	10	8	264	60	45	14	250	1,000	0	0	36	300	17,175	18,725
40	6	3	365	97	37	18	2,000	1,000	100	0	0	1,320	45,881	50,800
—	—	—	—	—	—	—	0	0	0	0	0	—	—	—
24	6	5	217	50	40	12	200	945	0	0	239	1,400	24,305	25,705

MEMBER CHURCH STATISTICS

STATE CITY/TOWN ADDRESS ZIP TELEPHONE	Year Organized	MINISTER'S NAME ADDRESS TELEPHONE ADDITIONAL STAFF	Year Ordained	Year Called	CHURCH CLERK ADDRESS
CONNECTICUT (continued)					
Westford Westford Cong'l Church Westford Hill Rd. 06076	1765	David Hathaway 97 Knowlton Hill Rd. Mansfield Ctr. 06250		1976	Mrs. Carl Krukoff 178 Ference Rd. Stafford Springs 06076
Winsted (X) First Church of Winsted, Baptist & Cong'l 95 N. Main St. 06098 (203) 379-2295	1778	Richard T. Michaelsen 33 Walnut Street (203) 379-4604 ----- Granville Greenwold	1961	1969	Mrs. Kathryn Millard Nanni Drive I-8
FLORIDA					
Mount Dora Community Cong'l Donnelly at Seventh Ave. 32757 (904) 383-2285	1883	Lester O. Schriver Sutton Pl., South 500 Osceola Ave. Winter Park 32789 (305) 644-7471	1920	1961	Joseph R. Burgess 249 John St.
Sanford Congregational Christian Church 2401 S. Park Ave. 32771 (305) 322-4584	1890	Robert Hunter 120 N. Sunland Dr. (305) 322-0059 ----- J. B. Root Kenneth M. Lindner John Robert Ek Edmond L. Weber	1963	1975	Alice L. Nordgren
GEORGIA					
Enigma (X) Enigma Cong'l P.O. Box 152 31749	1908	Walter Brown P.O. Box 154 (912) 533-6875	1971	1972	Mrs. Winston Roberts
Hampton County Line Cong'l Rt. 2 30228 (404) 478-2002	1884	Edward A. Hager 3456 Richmond Dr., S.E. Conyers 30207 (404) 922-5807	1963	1970	Judy C. Moore Rt. 2, Box 1196

MEMBER CHURCH STATISTICS

MEMBERS				Average Attendance	Church School Enrollment	Youth Organization Enrollment	Giving thru the N.A.					All Other Benevolences	Home Expenses	Total Annual Church Budget
Inactive	Added	Removed	Total				General Fund	Missionary Society	C. F. T. S.	New Church Development	Other N. A. Benevolences			
10	—	1	25	35	20	—	\$ 100	\$ 10	\$ 0	\$ 0	\$ 0	—	—	—
—	—	—	401	—	—	—	0	186	0	0	0	—	—	—
—	7	22	238	145	0	0	0	412	374	0	419	401	—	25,661
16	12	30	174	105	58	12	30	0	0	0	0	—	23,000	23,000
—	—	—	—	—	—	—	0	0	0	0	0	—	—	—
14	1	1	95	65	—	—	600	980	0	0	0	1,190	10,057	14,139

MEMBER CHURCH STATISTICS

STATE CITY/TOWN ADDRESS ZIP TELEPHONE	Year Organized	MINISTER'S NAME ADDRESS TELEPHONE ADDITIONAL STAFF	Year Ordained	Year Called	CHURCH CLERK ADDRESS
GEORGIA (continued)					
Roberta Pleasant Hill Cong'l Route 1 31078	1873	Bernard Peterman (912) 836-4287	1968	1968	—
HAWAII					
Oahu (X) Auwaiolimu Cong'l 403-A Auwaiolimu St. P.O. Box 11098 96814		John L.A. Kalili 1520 Leilani St. Honolulu 96819	1956	1965	Mrs. Patricia Nihi 41-569 Hihimanu 96795
(X) Cong'l Church of Wahiawa 96786		John L.A. Kalili 1520 Leilani St. Honolulu 96819	1956	1965	Miss Drena Kane 1701 Moala Place
(X) Waimanalo Cong'l Waimanalo 96795		John L.A. Kalili 1520 Leilani St. Honolulu 96819	1956	1965	
(X) Waikane Cong'l Waikane 96744		John L.A. Kalili 1520 Leilani St. Honolulu 96819	1956		
Kauai Lihue First Church P.O. Box 209 96766 (808) 245-2274	1840	Gilbert K. Williams P.O. Box 209 Gaylord K. Williams	1954 1965	1953 1963	Eleanor O. Carvalho Kapaa 96746
IDAHO					
Council Cong'l Community Ch. 83612 (208) 253-6007	1901	Leonard Bergstrom	1952	1976	Mrs. Helen Gould
Nampa (X) Nampa Community 83651		Thomas Wilbanks			
Plummer First Congregational 83851	1910				Lulu Place Rt. 1, Box 89

MEMBER CHURCH STATISTICS

MEMBERS				Average Attendance	Church School Enrollment	Youth Organization Enrollment	Giving thru the N.A.				Other N.A. Benevolences	All Other Benevolences	Home Expenses	Total Annual Church Budget
Inactive	Added	Removed	Total				General Fund	Missionary Society	C. F. T. S.	New Church Development				
55	4	3	110	55	60	25	\$ 0	\$ 0	\$ 0	\$ 0	\$ 0	—	—	—
							105	25	60	0	0			
							30	10	0	0	0			
							0	10	0	0	0			
							0	0	0	0	0			
30	—	2	67	50	30	15	\$ 60	\$ 40	\$ 0	\$ 0	\$ 0	—	7,200	8,000
20	2	1	66	40	50	10	\$ 365	\$ 235	\$ 0	\$ 0	\$ 0	201	9,622	9,823
							70	30	0	0	0			
12	2	0	32	25	33	—	\$ 0	\$ 10	\$ 0	\$ 0	\$ 15	—	—	—

MEMBER CHURCH STATISTICS

STATE CITY/TOWN ADDRESS ZIP TELEPHONE	Year Organized	MINISTER'S NAME ADDRESS TELEPHONE ADDITIONAL STAFF	Year Ordained	Year Called	CHURCH CLERK ADDRESS
ILLINOIS					
Albion Olive Congregational R.R. 2, 130 South (618) 382-9222	1876	Harold R. Meriwether 400 Iris Lane Carmi 62821 (618) 382-8240	1962	1966	Mrs. Bud Goodson N. 5th Street Albion 62806
(X) Pleasant Hill Cong'l 62806	1896				
Alton First Congregational 600 Henry St. 62002 (618) 462-1884	1870	Robert C. Kemper 540 E. 6th St. (618) 462-5632	1929	1961	Mrs. Leo F. Grosh 1002 Phinney Ave.
Bismarck Pleasant View 61814	1851	Robert Shoop (217) 759-7515	1968	1972	Mrs. Frances H. Young P.O. Box 114
Cherry Valley (X) Christ's Cong'l 741 Elgin St. 61016 (815) 332-4340	1961	LaVerne L. Mueller		1961	Mrs. Jeane Tierney 1613 7th St. Rockford 61100
Chicago Fourth Congregational 2625 N. Talman Ave. 60647 (312) 486-1184	1867	Donald Mullen 2627 N. Talman Ave. (312) 384-1407 David Henry	1969	1975	Ms. Kathy Meinke 1617 Spruce St. Des Plaines 60018
Morgan Park Cong'l 11153 S. Hoyne Ave. 60643 (312) 238-8020	1886	Donald J. Campbell 616 Euclid Ave. Glen Ellyn 60137 (312) 469-5182	1976	1976	Mrs. Dixie Johnson 3848 W. 153rd St. Midlothian 60445
Cobden (X) Union Cong'l 62920	1868	Gerald M. Bethards Box 97 Villa Ridge 62993		1957	
Danville (X) The First Cong'l Second & Forest Sts. 61832 (217) 446-7460	1872				Mrs. Betty M. Miller 115 E. Second St.

MEMBER CHURCH STATISTICS

MEMBERS				Average Attendance	Church School Enrollment	Youth Organization Enrollment	Giving thru the N.A.				Other N.A. Benevolences	All Other Benevolences	Home Expenses	Total Annual Church Budget
Inactive	Added	Removed	Total				General Fund	Missionary Society	C. F. T. S.	New Church Development				
41	1	3	75	30	25	—	\$ 0	\$ 0	\$ 0	\$ 0	\$ 0	200	\$ 3,500	\$ —
41	8	9	251	100	25	12	900	1,060	150	0	100	1,000	34,650	30,380
—	—	—	—	—	—	—	0	0	0	0	0	—	—	—
17	11	7	150	70	63	154	625	820	150	0	50	780	32,285	34,285
—	3	2	125	75	0	0	0	0	25	0	100	—	—	—
—	—	—	—	—	—	—	0	0	0	0	0	—	—	—
—	—	—	—	—	—	—	25	0	0	0	0	—	—	—

MEMBER CHURCH STATISTICS

STATE CITY/TOWN ADDRESS ZIP TELEPHONE	Year Organized	MINISTER'S NAME ADDRESS TELEPHONE ADDITIONAL STAFF	Year Ordained	Year Called	CHURCH CLERK ADDRESS
ILLINOIS (continued)					
Dover (X) First Congregational Box 72 61323 (815) 643-2255	1838	E. D. Lyon (815) 643-2197	1929	1974	Mrs. Louis Woolley
Galesburg Central Congregational Central Square 61401 (309) 342-6426	1837	Lorenzo S. Todd 65 Locust St., Apt. 10 (309) 343-0204	1952	1975	Homer Zumwalt 902 Parkview Rd.
		William C. Lange 216 W. Tompkins St. (309) 342-4482	1975	1976	
		----- Wilmot T. Lippert	1957		
Glen Ellyn Pilgrim Congregational 399 Park Blvd. 60137 (312) 469-5522	1963	Arthur Rupprecht 25 W. 601 Butterfield Rd. Wheaton 60187 (312) 665-0088	1973	1971	Flora M. Mattingly
Hinsdale (X) Church on the County Line P.O. Box 382 60521 (312) 668-7099	1967	Millard Scherich 821 N. Washington Wheaton 60187	1937	1974	Mr. Carroll R. Layman 3913 Saratoga, Apt. 6217 Downers Grove 60657
Knoxville Pilgrim Congregational 61448	1964	Billy J. T. Hauer 316 E. North St. (309) 289-2130		1974	-
LaMoille First Congregational 61330 (815) 638-2077	1840	John Hallock Box 313, Railroad St. (815) 638-2647	1939	1974	Lucy J. Walker R.R. 1
Maywood First Congregational 400 N. Fifth Ave. 60153 (312) 344-6150	1871	Robert Vornholt 806 N. Third Ave. (312) 343-2445	1954	1963	Mrs. Donald O. Noren 713 Iowa Street
		----- Ralphe A. Harris Ralphe E. Wilkens	1911 1958		

MEMBER CHURCH STATISTICS

MEMBERS				Average Attendance	Church School Enrollment	Youth Organization Enrollment	Giving thru the N.A.				Other N.A. Benevolences	All Other Benevolences	Home Expenses	Total Annual Church Budget
Inactive	Added	Removed	Total				General Fund	Missionary Society	C. F. T. S.	New Church Development				
							\$	\$	\$	\$				
—	—	14	465	108	30	—	28	1,950	0	0	200	1,575	37,108	40,608
—	—	—	—	—	—	—	25	315	50	75	0	—	—	—
10	1	5	35	20	0	0	0	75	0	0	0	175	7,429	7,429
22	11	4	82	56	43	26	0	15	0	0	70	165	11,070	12,500
46	4	8	282	—	21	0	2,025	1,630	200	0	0	100	31,701	37,435

MEMBER CHURCH STATISTICS

STATE CITY/TOWN ADDRESS ZIP TELEPHONE	Year Organized	MINISTER'S NAME ADDRESS TELEPHONE ADDITIONAL STAFF	Year Ordained	Year Called	CHURCH CLERK ADDRESS
ILLINOIS (continued)					
McLeansboro (X) Pleasant Union R.R. No. 3 62859	1895	Arthur Hunter E. Olive 62859 (618) 643-3774		1973	Nancy Prather
Naperville The Naperville Cong'l 75th and S. Washington 60540 (312) 357-4092	1965	J. B. Shelton 525 Gartner Road (312) 355-7321	1960	1975	Harriet Arklie 525 N. Main St.
Neponset First Congregational Main St. 61345	1855	Frank Rottier Rt. 1, Sheffield 61361 (309) 288-3051 ----- Catherine Whitford	1969	1972	Mrs. Howard S. Bennett Rt. 1
Newton (X) Fairview Cong'l 62448				1968	
Oneida (X) Ontario Cong'l R.F.D. 1 61467 (309) 483-6149	1848	Gregory A. Ellcey	1962	1975	Mrs. Hester Nelson
Plainfield Plymouth Cong'l 409 Lockport St. 60544 (815) 436-3409	1963	Philip W. Anderson 708 Lockport St. (815) 436-7483	1973	1973	Mrs. J. Wiley 2610 Wayne Ave. Joliet 60435
Quincy First Union Cong'l 12th and Maine Sts. 62301 (217) 223-6133	1830	Peter D. Bagley 6 Rutledge Pl. (217) 222-0419	1971	1972	Miss Betty Sterne Rt. 3, North 36th St.
Sims (X) Sims Cong'l 62886	1886	Lewis G. Means	1943	1965	

MEMBER CHURCH STATISTICS

MEMBERS				Average Attendance	Church School Enrollment	Youth Organization Enrollment	Giving thru the N.A.				Other N.A. Benevolences	All Other Benevolences	Home Expenses	Total Annual Church Budget
Inactive	Added	Removed	Total				General Fund	Missionary Society	C. F. T. S.	New Church Development				
—	39	6	469	202	110	75	\$ 1,000	\$ 817	\$ 0	\$ 0	\$ 0	\$ 1,050	\$ 58,203	\$ 60,203
32	0	1	138	35	30	9	50	0	0	0	0	68	8,632	8,700
							0	0	0	0	0			
							0	0	100	0	120			
14	7	4	131	55	70	23	225	477	25	0	0	558	—	21,525
200	29	24	632	175	60	20	450	1,271	0	0	200	3,750	80,878	86,178
							0	0	0	0	0			

MEMBER CHURCH STATISTICS

STATE CITY/TOWN ADDRESS ZIP TELEPHONE	Year Organized	MINISTER'S NAME ADDRESS TELEPHONE ADDITIONAL STAFF	Year Ordained	Year Called	CHURCH CLERK ADDRESS
ILLINOIS (continued)					
Thawville The Congregational Ch. Palmer St. 60968 (217) 387-2424	1860	R. B. Standifer P.O. Box 125		1972	Mrs. Marilyn Harvey
Tinley Park Stewart Ridge Comm. 15930 S. 75th St. 60477 (312) 429-1911	1894	Lloyd M. Hall, Jr. 7700 W. 174th St. (312) 429-1383 Arnold D. Freytag	1968	1972 1975	Miss Carol Frere 12704 Morgan St. Chicago 60643
Toulon (X) First Congregational 218 Henderson St. 61483 (309) 286-4901	1846	Robert E. Jones		1976	Ruth Rennick 207 Oak Ridge Road
Warrenville Big Woods Cong'l P.O. Box 124 60555 (312) 357-0451	1835	Edwin A. Briggs Rt. 2, Lemont 60439 (312) 739-7537	1927	1975	Mrs. Delores Schoville 3 S. 534 Briggs Rd. Naperville 60540
Wataga First Congregational Sparta and Willard 61488 (309) 375-6506	1855	Gregory A. Ellcey 422 East Coal St. (309) 375-6689 Darrell D. Olson		1966 1975	Mrs. Jean Johnson 339 N. Taylor St.
Winnetka Heritage Congregational 860 Oak St. 60093 (312) 446-6270	1968	Richard Augspurger 2022 Sherman Ave. Evanston 60201 (312) 491-9549	1972	1976	Judy Willcox 205 Dupee Place Wilmette 60091
INDIANA					
Brazil (X) Bee Ridge Cong'l Route 1 47834	1832	Lorene E. Page			Mrs. Maude Weaver
Franklin Community Cong'l R.R. 2 46131 (317) 736-4281	1917	David R. Carmen (317) 738-2523	1957	1971	James E. Hixson R.R. 1, Box 168 Whiteland 46184

MEMBER CHURCH STATISTICS

MEMBERS				Average Attendance	Church School Enrollment	Youth Organization Enrollment	Giving thru the N.A.				Other N.A. Benevolences	All Other Benevolences	Home Expenses	Total Annual Church Budget
Inactive	Added	Removed	Total				General Fund	Missionary Society	C. F. T. S.	New Church Development				
—	2	—	150	55	30	5	\$ 150	\$ 142	\$ 0	\$ 0	\$ 0	\$ —	\$ 11,000	\$ 11,500
1	6	7	242	75	47	20	\$ 300	\$ 100	\$ 0	\$ 0	\$ 0	\$ —	\$ —	\$ 28,000
			225				\$ 75	\$ 310	\$ 100	\$ 0	\$ 50			
—	14	1	75	49	25	0	\$ 64	\$ 0	\$ 0	\$ 0	\$ 0	\$ —	\$ 9,662	\$ 8,495
30	40	3	217	110	140	25	\$ 0	\$ 135	\$ 0	\$ 0	\$ 0	\$ 275	\$ 21,933	\$ 21,933
2	5	13	95	50	10	8	\$ 250	\$ 225	\$ 125	\$ 0	\$ 0	\$ 1,030	\$ —	\$ 31,677
							\$ 0	\$ 0	\$ 0	\$ 0	\$ 0			
74	5	5	335	131	135	35	\$ 975	\$ 1,021	\$ 200	\$ 0	\$ 0	\$ 2,901	\$ 23,577	\$ 26,448

MEMBER CHURCH STATISTICS

STATE CITY/TOWN ADDRESS ZIP TELEPHONE	Year Organized	MINISTER'S NAME ADDRESS TELEPHONE ADDITIONAL STAFF	Year Ordained	Year Called	CHURCH CLERK ADDRESS
INDIANA (continued)					
Gary The Chapel of the Dunes 301 S. Lake St., P.O. Box 2517 46403 (219) 938-5112	1901	C. David Torvell 394 S. Howard St. (219) 938-6863	1954	1971	Mrs. Edith Dykstra 863 Floyd St.
Losantville (X) Mt. Zion Cong'l Route 1 47354	1874				
Michigan City First Congregational 215 W. 6th St. 46360 (219) 874-8129	1835	George A. Bowie 203 S. Sunset Tr. (219) 872-1781	1938	1968	Mrs. Harold R. Knott 2313 Oakenwald Dr., L.B.
North Manchester Congregational Christian N. Walnut 46962	1884	James Overholt 204 W. Third (219) 982-6603	1967	1962	Mary Louise Leckrone 205 N. Front St.
Reelsville (X) Croys Creek Cong'l Christian Church R.R. 1 46161	1830	Michael T. Wilson 1000 W. 42nd St. Indianapolis 46208 ----- Herschel S. McCullough		1972	Mrs. Ralph Raab Box 309, R.R.5 Brazil 47834
South Bend Community Cong'l 19671 Cleveland Rd. 46637 (219) 272-2991	1921	Lyndon P. Harris 19525 Cleveland Rd. (219) 272-2667	1944	1959	Mrs. James A. Simcox 19405 Oakdale Ave.
Terre Haute First Congregational 630 Ohio St. 47807 (812) 232-8880	1834	James F. Bracher 2750 Ohio Blvd. 47803 (812) 232-7693 ----- George E. Mitchell James Rowe Edward Warner	1970	1975	-
Walton Blue Ball Cong'l Church Rt. 1 46994	1855	Bryan T. Clemens (219) 626-3235	1964	1971	Merlyn Raikes

MEMBER CHURCH STATISTICS

MEMBERS				Average Attendance	Church School Enrollment	Youth Organization Enrollment	Giving thru the N.A.				Other N.A. Benevolences	All Other Benevolences	Home Expenses	Total Annual Church Budget
Inactive	Added	Removed	Total				General Fund	Missionary Society	C. F. T. S.	New Church Development				
96	14	5	376	90	32	14	\$ 300	\$ 100	\$ 50	\$ 0	\$ 0	\$ 25	25,211	27,452
							0	0	0	0	0			
35	10	2	112	41	10	—	300	0	50	0	0	25	7,000	7,000
115	—	—	365	150	—	20	900	0	0	0	0	—	—	22,000
							0	130	0	0	150			
210	42	25	810	425	207	79	700	720	100	0	0	4,283	54,806	63,345
36	38	5	445	117	62	21	766	10	300	0	0	2,700	48,762	52,462
57	9	3	169	125	112	14	—	—	—	—	—	—	—	—

MEMBER CHURCH STATISTICS

STATE CITY/TOWN ADDRESS ZIP TELEPHONE	Year Organized	MINISTER'S NAME ADDRESS TELEPHONE ADDITIONAL STAFF	Year Ordained	Year Called	CHURCH CLERK ADDRESS
INDIANA (continued)					
West Terre Haute South Vigo Cong'l R.R. 11, Box 326 47885	1854	Eugene E. Kunce 608 S. 5th St. Marshall, Illinois 62441 (217) 826-8324	1927	1970	Mrs. Roy H. Liffick R.R. 11, Box 369
Whiting Plymouth Congregational 1845 Stanton Ave. 46394 (219) 659-1684	1890	John C. Yeager 1421 Amy Court (219) 659-3741	1975	1975	—
IOWA					
Burlington First Congregational 313 N. 4th St. 52601 (319) 752-4444	1838	Arthur H. Krebs 132 Golf Lane (319) 752-4871 ----- Olin A. Lewis	1946	1973	Mrs. Fred Ackerman 1002½ S. 3rd St.
Cedar Rapids (X) Bethany Cong'l 1300 - 6th St., N.W. 52405 (319) 362-3931	1893	----- Mary A. White	1932		Marian M. Christensen 252 Mayden Ave., S.W.
Clear Lake First Congregational 915 Second Pl., N 50428 (515) 357-2818	1870	Kenneth H. Ubbelohde 207 N. 4th St. (515) 357-3026	1945	1971	Mrs.' Harold VerSteegh 2404 North Shore Dr.
Forest City (X) First Congregational 316 N. 6th St. 50436 (515) 582-4852	1871				Mrs. Birdella Guild 315 N. 9th St.
Marshalltown First Congregational 312 W. Main 50158 (515) 752-4239	1868	Gary D. Pierce 203 N. 15th Ave. (515) 752-6455 ----- Max Strang	1975	1975	Mrs. Robert Smith 608 W. Nevada
			1918		

MEMBER CHURCH STATISTICS

MEMBERS				Average Attendance	Church School Enrollment	Youth Organization Enrollment	Giving thru the N.A.				Other N.A. Benevolences	All Other Benevolences	Home Expenses	Total Annual Church Budget
Inactive	Added	Removed	Total				General Fund	Missionary Society	C. F. T. S.	New Church Development				
20	3	6	55	20	45	—	\$ 0	\$ 0	\$ 0	\$ 0	—	\$ 1,146	—	
—	—	—	—	—	—	—	0	0	0	0	—	—	—	
54	10	25	440	—	72	15	1,400	1,592	100	0	700	800	44,600	49,200
			95				0	200	0	0	0			
85	13	23	461	110	20	20	800	1,586	0	0	208	720	31,691	34,064
			470				0	150	0	0	0			
170	17	29	761	211	178	90	1,050	550	200	0	450	960	65,175	69,375

MEMBER CHURCH STATISTICS

STATE CITY/TOWN ADDRESS ZIP TELEPHONE	Year Organized	MINISTER'S NAME ADDRESS TELEPHONE ADDITIONAL STAFF	Year Ordained	Year Called	CHURCH CLERK ADDRESS
IOWA (continued)					
Marshalltown (cont.) LaMoille Cong'l Comm. R. 3 50158 (515) 752-2888	1887	Charles E. Huffman Iowa Veterans Home (515) 752-6190	1950	1976	Darlene Orr
Mt. Pleasant First Cong'l - Universalist 300 E. Washington P.O. Box 243 52641 (319) 385-3447	1841	Charles Tweed 105 E. Madison (319) 385-4671		1969	Miss Charlotte Davis 501 S. Walnut
Peterson First Congregational 51047	1882	F. Eugene Whitney (712) 295-6501 <hr/> Steven H.W. Bailey	1968	1974	Bryan W. Bailey R.R. 1, Royal 51357
Rockwell (X) First Congregational 103 Washington St. 50469	1869	R. Lewis Jones 241 N. Crescent Dr. Mason City 50401 (515) 424-2489	1930	1972	Mrs. Ernest Bills 603 - 8th, S.E. Mason City 50401
Spencer First Congregational 1212 First Ave., W. Box 1085 51301 (712) 262-4392	1872	Gerald G. Hallauer 1525 Second Ave., E. (712) 262-2390 Lester V. Landhuis <hr/> C. Earl Page	1946	1962 1976 1938	Miss Charlotte Glover 402 W. 4th St.
KANSAS					
Almena (X) Almena Cong'l 67622	1886	Stephen Matheny P.O. Box 427 (913) 669-2254	1939	1972	Mrs. Grace M. Russell Box 276
Hutchinson First Congregational 3410 N. Plum 67501 (316) 662-5693	1889	Philip A. Muth 621 32nd Terrace (316) 662-9052 <hr/> E. K. Bauman Angus MacDonald	1957	1972 1941 1945	Miss Glennis Lindsey 310 E. 11th St.

MEMBER CHURCH STATISTICS

MEMBERS				Average Attendance	Church School Enrollment	Youth Organization Enrollment	Giving thru the N.A.				Other N.A. Benevolences	All Other Benevolences	Home Expenses	Total Annual Church Budget
Inactive	Added	Removed	Total				General Fund	Missionary Society	C. F. T. S.	New Church Development				
—	—	—	175	—	—	—	0	910	0	0	0	—	—	—
6	9	4	60	45	10	—	100	250	0	0	0	—	10,513	10,613
80	—	—	248	70	—	—	600	817	200	0	41	—	11,391	11,391
			110				218	25	0	0	0			
250	61	49	873	160	125	35	1,800	3,341	300	200	130	1,800	49,560	55,120
							0	0	0	0	100			
289	6	12	538	124	45	15	150	2,085	25	0	336	1,680	32,269	37,347

MEMBER CHURCH STATISTICS

STATE CITY/TOWN ADDRESS ZIP TELEPHONE	Year Organized	MINISTER'S NAME ADDRESS TELEPHONE ADDITIONAL STAFF	Year Ordained	Year Called	CHURCH CLERK ADDRESS
KANSAS (continued)					
Maize First Congregational 101 Central, P.O.Box 207 67101 (316) 722-0193	1876	Jim Cole 106 Jones (316) 722-0194	1974	1975	Mrs. Barbara Adams 10751 W. 53rd N.
Maple Hill (X) Community Cong'l 66507 (913) 663-2277	1875				Lucille Clark
Mount Hope (X) The Federated Church 67108 (316) 667-2112	1930	John J. Havens Larry Kinser	1951	1971	Richard Caffrey R.R. 1
Sabetha First Congregational Ninth at Ohio St. 66534 (913) 284-3060	1857	Joseph A. Cooke 315 S. Ninth St. (913) 284-3077 ----- Charles Wells	1955	1968	Mrs. Ineva Lee 317 N. 6th
Wichita Plymouth Congregational 202 N. Clifton 67208 (316) 684-0221	1885	Walter J. Vernon 630 N. Hampton 67206 (316) 686-6279 Robert R. Meyers ----- C. Eugene Askew Timothy W. Askew Timothy Miller	1950	1974	Mrs. J. L. Clifton 644 N. Belmont
			1954	1972	
			1948		
			1973		
			1968		
MAINE					
Bingham First Congregational Meadow Street 04920 (207) 672-3380	1805	----- Arthur R. Macdougall	1924		Miss Marcia H. Crombie Box 425

MEMBER CHURCH STATISTICS

MEMBERS				Average Attendance	Church School Enrollment	Youth Organization Enrollment	Giving thru the N.A.				Other N.A. Benevolences	All Other Benevolences	Home Expenses	Total Annual Church Budget
Inactive	Added	Removed	Total				General Fund	Missionary Society	C. F. T. S.	New Church Development				
117	35	—	240	91	60	15	\$ 0	\$ 0	\$ 0	\$ 0	\$ 0	\$ 300	\$ 13,000	\$ 17,000
			200				0	0	0	0	0			
							0	500	0	0	0			
—	12	10	500	216	185	35	\$ 0	\$ 610	\$ 0	\$ 0	\$ 0	\$ 6,693	\$ 26,000	\$ 31,000
—	58	52	2,214	—	—	—	\$ 2,500	\$ 4,910	\$ 500	\$ 0	\$ 0	—	—	—
51	3	3	226	55	79	10	\$ 0	\$ 458	\$ 0	\$ 0	\$ 51	\$ 486	\$ 12,634	\$ 13,174

MEMBER CHURCH STATISTICS

STATE CITY/TOWN ADDRESS ZIP TELEPHONE	Year Organized	MINISTER'S NAME ADDRESS TELEPHONE ADDITIONAL STAFF	Year Ordained	Year Called	CHURCH CLERK ADDRESS
MAINE (continued)					
Bucksport (X) Elm Street Cong'l 04416 (207) 469-3333	1803	Charles T. Brown 183 Franklin Street 04416 (207) 469-3464	1941	1957	Mrs. Winifred E. Wasson R.F.D. 1
Calais First Congregational Calais Avenue 04619	1825	Donald Krohn 15 Calais Ave. (207) 454-7109 ----- Orville White		1975	Mary R. Lane 24 Monroe St.
Caratunk Congregational Church of Christ P.O. Box 65	1887	Walter E. York (207) 672-3906		1960	Mrs. Walter E. York
Denmark (X) Denmark Cong'l 04022	1829	David C. Hall Box AB, Brownfield 04010 (207) 935-2566 ----- Hugh A. Gillis	1960	1974	Dorothy M. Johnson
Dennysville Congregational Church 04628	1805	Douglas Densmore Machiasport 04655 (207) 255-3850	1942	1966	Mrs. Muriel Southard
East Machias (X) First Congregational High Street 04630 (207) 255-3124	1782	Charles S. Partridge	1962	1974	
Houlton (X) First Congregational 1 Leonard St. 04730 (207) 532-2392	1811	Raymond E. Scribner (207) 532-3109 ----- Robert O. Blake Royal G. Davis	1971	1972	Mrs. Helen Smith 12 Spring Street
			1961 1955		

MEMBER CHURCH STATISTICS

MEMBERS				Average Attendance	Church School Enrollment	Youth Organization Enrollment	Giving thru the N.A.				Other N.A. Benevolences	All Other Benevolences	Home Expenses	Total Annual Church Budget
Inactive	Added	Removed	Total				General Fund	Missionary Society	C. F. T. S.	New Church Development				
			328											
-	2	1	118	40	30	20	0	0	0	0	0	500	13,680	17,929
6	0	0	24	12	0	0	55	22	33	0	11	291	1,389	1,779
			74				170	254	0	0	0			
33	0	5	77	28	35	-	50	0	0	0	0	60	6,126	6,186
			102				100	100	0	0	0			
			122				0	0	0	0	0			

MEMBER CHURCH STATISTICS

STATE CITY/TOWN ADDRESS ZIP TELEPHONE	Year Organized	MINISTER'S NAME ADDRESS TELEPHONE ADDITIONAL STAFF	Year Ordained	Year Called	CHURCH CLERK ADDRESS
MAINE (continued)					
Kittery Point First Christian Church Haley Rd. (207) 439-3091	1806	Aubrey Kelloway	1949	1971	Mrs. Elizabeth Wells Moulton
		----- Harold E. LeMay	1918		
Lubec Lubec Cong'l Church 46 Main St. 04652 (207) 733-2215	1820	John Larkin	1973	1975	—
Machiasport First Congregational 04655	1831	Douglas Densmore	1942	1971	Mrs. Wesley Carroll
Marshfield Marshfield Cong'l RFD 1, Machias 04654	1871	William R. Riddiough 37 Center Machias 04654 (207) 255-3849	1926	1930	Mrs. Avis M. Bowker RFD 1, Box 519
Millinocket First Congregational 278 Katahdin Ave. 04462 (207) 723-5566	1902	Roy R. Gibbs	1953	1976	Mrs. Paul I. Firlotte 104 Forest Ave.
Newport (X) High Street Cong'l 04954	1837				
Portage Lake Portage Lake Cong'l 04768	1903				Hazel Holmes
Portland (X) North Deering Cong'l 1364 Washington Ave. 04103 (207) 797-2002	1898	Ralph Hirtle	1942	1976	Barbara Roberts 1092 Washington Ave.
(X) St. Lawrence 76 Congress St. 04101 (207) 774-7153	1858	Carlton O. Manahan 23 Belknap St. 04103	1943	1968	Mrs. James Randall 11 Shepley St.

MEMBER CHURCH STATISTICS

MEMBERS				Average Attendance	Church School Enrollment	Youth Organization Enrollment	Giving thru the N.A.				Other N.A. Benevolences	All Other Benevolences	Home Expenses	Total Annual Church Budget
Inactive	Added	Removed	Total				General Fund	Missionary Society	C. F. T. S.	New Church Development				
24	4	2	174	90	96	16	\$ 100	\$ 75	\$ 0	\$ 0	\$ 0	\$ 650	\$ 14,800	\$ 19,200
—	—	—	120	70	20	—	0	300	0	0	0	—	—	14,086
—	—	3	70	35	30	—	20	0	0	0	0	—	10,000	10,000
1	0	0	11	30	0	0	18	0	0	0	0	—	—	—
18	5	2	264	80	85	—	500	490	150	0	0	1,635	20,750	22,385
							0	0	0	0	0			
7	0	0	16	9	0	0	0	0	25	0	0	20	1,241	—
			120				350	209	0	0	100			
							0	0	0	0	0			

MEMBER CHURCH STATISTICS

STATE CITY/TOWN ADDRESS ZIP TELEPHONE	Year Organized	MINISTER'S NAME ADDRESS TELEPHONE ADDITIONAL STAFF	Year Ordained	Year Called	CHURCH CLERK ADDRESS
MAINE (continued)					
Searsport (X) First Cong'l Church P.O. Box 261 04974	1815	Harold D. Grove (207) 548-2410	1973	1972	Sylvia Long
(X) Second Cong'l 04974	1815	Harold D. Grove (207) 548-2410	1973	1972	
South Paris (X) First Congregational East Main St. 04281 (207) 743-2437	1812	Thomas M. Richard ----- Kenneth V. Gray	1974 1938	1976	Mrs. Shelia Frost R.F.D. 1
Turner (X) Federated Church 04282					
Warren Second Congregational 04864 (207) 273-2147	1828	Wesley Woodman Congregational Parsonage (207) 273-2142 ----- Robert B. Dempsey	1974	1961	Mrs. Olive Hart North Nobleboro
Whiting Community Cong'l 04691	1833	John Sprague Marshfield 04654 (207) 255-3660		1975	Mrs. Genevieve Dinsmore
Whitneyville (X) Whitneyville Cong'l 04692 (Inactive)	1836				
MARYLAND					
Friendsville Memorial Congregational Walnut St. at First Ave. 21531 (301) 746-5111	1964	H. B. Rittenhouse 7 W. Walnut St. James R. Reese	1964 1947	1964 1972	Janet M. Driscoll P.O. Box 7
Frostburg First Congregational Bowery St. and College Ave. 21532 (301) 689-8906	1873	William E. Price 11812 Crocus Ave. Cumberland 21502 (301) 729-0099	1964	1960	Clara Mae Vogtman

MEMBER CHURCH STATISTICS

MEMBERS				Average Attendance	Church School Enrollment	Youth Organization Enrollment	Giving thru the N.A.				Other N.A. Benevolences	All Other Benevolences	Home Expenses	Total Annual Church Budget
Inactive	Added	Removed	Total				General Fund	Missionary Society	C.F.T.S.	New Church Development				
			386				\$	\$	\$	\$	\$			
—	12	—	240	120	110	8	100	50	0	0	0	1,030	18,156	19,186
29	0	3	62	25	20	—	0	0	0	0	0	650	3,200	4,000
5	2	3	71	60	50	10	0	0	0	0	0	—	—	—
63	6	3	208	80	105	25	480	180	0	0	0	100	12,861	13,321

MEMBER CHURCH STATISTICS

STATE CITY/TOWN ADDRESS ZIP TELEPHONE	Year Organized	MINISTER'S NAME ADDRESS TELEPHONE ADDITIONAL STAFF	Year Ordained	Year Called	CHURCH CLERK ADDRESS
MASSACHUSETTS					
Adams First Congregational 42 Park Street 01220 (413) 643-1677	1840	Harvey L. Pierce 40 Park Street (413) 743-2464	1951	1974	Mrs. Ruth Adelt 40 Alger St.
Boston (X) Park Street Church Park Street 02108 (617) 523-3383	1809	Paul E. Toms 34 Cartwright Rd. Wellesley 02181 Arnold Olsen Charles White ----- Sidney K. Bliss	1947 1953 1974	1969 1970 1975	Wilfred Skelly 21 Riverdale Road Wellesley 02181
East Freetown East Freetown Christian Washburn Road 02717	1831	Henry H. Reed 136 Chace Road (617) 763-2534	1957	1942	Mary Lou Winslow Chace Road
East Taunton (X) East Taunton Cong'l 945 Middleboro Ave. 02718	1853				Mrs. Sally Enos 878 Middleboro
Fall River First Congregational 282 Rock St. 02720 (617) 672-5862	1816	Richard F. Wilcox 354 Florence St. (617) 674-0339 Ferdinand J. Loungway	1961 1929	1973 1969	Mrs. Sally Enos 878 Middleboro
Florence Florence Congregational 130 Pine St. 01060 (413) 584-1325	1861	Calvin C. Fox 122 Pine St. (413) 584-9075	1960	1973	Mrs. Arthur Colepaugh 70 Forest Glen Dr. RFD Northampton 01060
Hanson First Congregational High St. 02341 (617) 293-7774	1748	Robert H. Heigham 642 High St.	1943	1951	Mrs. John R. Davis, Sr. 727 E. Washington St.
Holbrook Winthrop Congregational 16 N. Franklin St. 02343 (617) 767-3961	1818	Gary W. Smothers 28 Linfield St.	1959	1970	Marion G. Colburn 25 Hillside Ave.

MEMBER CHURCH STATISTICS

MEMBERS				Average Attendance	Church School Enrollment	Youth Organization Enrollment	Giving thru the N.A.				Other N.A. Benevolences	All Other Benevolences	Home Expenses	Total Annual Church Budget
Inactive	Added	Removed	Total				General Fund	Missionary Society	C. F. T. S.	New Church Development				
305	8	16	738	126	58	22	\$ 510	\$ 2,957	\$ 200	\$ 0	\$ 0	\$ 1,620	\$ 47,695	\$ 52,695
			2,561				100	0	0	0	0			
75	1	4	225	50	116	0	150	75	0	0	0	201	12,023	12,123
							0	0	0	0	0			
—	19	14	814	110	75	25	35	20	0	0	0	—	—	100,240
272	8	48	630	140	100	25	350	568	100	0	65	—	—	48,487
—	12	6	351	162	256	25	300	2,050	400	0	0	1,285	35,696	37,189
44	11	9	353	109	126	29	700	50	150	0	0	1,092	34,064	36,006

MEMBER CHURCH STATISTICS

STATE CITY/TOWN ADDRESS ZIP TELEPHONE	Year Organized	MINISTER'S NAME ADDRESS TELEPHONE ADDITIONAL STAFF	Year Ordained	Year Called	CHURCH CLERK ADDRESS
MASSACHUSETTS (continued)					
Holland Cong'l Church of Holland R.F.D. 2, Southbridge 01550					Edna Woodward
Lynn First Church of Christ 678 Lynnfield St. 01904 (617) 599-3170	1632	Stephen L. Swecker 11 Conant Rd. (617) 581-5244	1970	1973	Horace G. Mallett 15 Hiram Road
Middleboro Central Congregational 2 Webster St. 02346 (617) 947-1256	1847	Charles F. Sousa 101 S. Main St. (617) 947-0107	1965	1970	William E. Bigelow 6 Hiltz Ave. Lakeville 02346
		George W. Shepherd Amado L. Chanco	1925		
First Congregational 6 Plympton St. 02346 (617) 947-1881	1694	Manfred W. Kohl 4 Plympton St. (617) 947-4623	1968	1969	Mrs. Evelyn Archibald 176 Plympton St.
Rock Village Church 144 Miller St., RFD 4 02346	1761	Robert L. Dillon (617) 947-6081	1951	1969	Howard P. Sewall P.O. Box 462
Nantucket First Congregational 62 Centre Street 02554 (617) 228-0950	1711	Mark B. Strickland 64 Centre Street (617) 228-0450			Suzanne Gardner Box 577
New Bedford (X) First Cong'l at Lund's Corner 2195 Acushnet Ave. 02745 (617) 995-3714	1953	Pamela J. Cole 20 Tisbury St. (617) 995-3785	1970	1974	Lizette Matton 207 Whitman St. 02740
Otis First Congregational Main Street 01253	1779	John C. Hatch (413) 269-6089	1936	1975	Mrs. Carl Jespersen West Center Rd.
Rochester First Congregational 02770	1703	William P. Fillebrown New Bedford Rd. (617) 763-5953		1976	Mrs. William Warburton Mattapoisette Rd.

MEMBER CHURCH STATISTICS

MEMBERS				Average Attendance	Church School Enrollment	Youth Organization Enrollment	Giving thru the N.A.				Other N.A. Benevolences	All Other Benevolences	Home Expenses	Total Annual Church Budget
Inactive	Added	Removed	Total				General Fund	Missionary Society	C. F. T. S.	New Church Development				
—	—	—	—	—	—	—	\$ 75	\$ 186	\$ 0	\$ 0	\$ 0	\$ —	\$ —	\$ —
—	10	18	316	82	40	15	155	0	0	0	50	1,300	—	34,457
409	12	12	569	111	45	40	400	876	0	0	0	1,684	39,955	41,639
36	16	3	216	100	100	20	625	970	0	0	0	7,472	30,209	38,030
46	0	3	96	20	30	0	0	255	0	0	50	527	9,591	9,697
60	11	2	251	60	49	0	280	2,450	250	0	0	2,700	29,962	32,992
			182				0	25	0	0	0			
93	2	3	190	30	40	8	0	34	0	0	0	249	10,004	10,941
7	4	8	146	50	85	14	55	75	0	0	0	300	—	15,000

MEMBER CHURCH STATISTICS

STATE CITY/TOWN ADDRESS ZIP TELEPHONE	Year Organized	MINISTER'S NAME ADDRESS TELEPHONE ADDITIONAL STAFF	Year Ordained	Year Called	CHURCH CLERK ADDRESS
MASSACHUSETTS (continued)					
Roslindale Roslindale Cong'l Church 25 Cummins Highway 02131 (617) 323-8302	1890	Mark P. Jensen 9 Primrose St. (617) 469-2847	1970	1973	Abigal M. Dawes 121 Highcrest Rd.
Springfield Wachogue Cong'l 80 Arvilla St. 01118 (413) 782-6229	1927	Curtis C. Wing 144 Whittum Ave. (413) 782-5717 Malcolm K. Burton	1969	1972	Mrs. Shirley Munro
Taunton Pilgrim Congregational 45 Broadway 02780 (617) 822-1472	1821	David A. Lord 100 Dean St. (617) 823-0667 ----- Charles G. Mitchell	1973	1971	Jean Johnson 618 Norton Ave.
Tyringham The Union Cong'l Box 45 01264		Vesta L. Thompson			Alice S. Thain
West Medway (X) West Medway Comm. Main and Highland Sts. 02053 (617) 533-8950	1814	Donald Blanchard Jeffery Davidson ----- Caroline Pineo	1972	1976 1973	Beverly Temple 11 Slocumb Pl.
Williamstown (X) White Oaks Cong'l White Oaks Rd. 01267 (413) 458-3467	1866	Douglas L. Clark Hancock Road		1975	Mrs. John Skorupski North Hoosac Road
Windsor The Congregational Church Berkshire Trail 01270	1773	Michael Harry (413) 684-2664		1974	Esther B. Peck Hinsdale Road
Yarmouth Port First Congregational 329 Main St. 02675 (617) 362-6977	1639	Carlton D. Cassidy 15 Centre Street (617) 362-6800	1962	1965	William S. Howard 8 Kit Carson Way

MEMBER CHURCH STATISTICS

MEMBERS				Average Attendance	Church School Enrollment	Youth Organization Enrollment	Giving thru the N.A.				Other N.A. Benevolences	All Other Benevolences	Home Expenses	Total Annual Church Budget
Inactive	Added	Removed	Total				General Fund	Missionary Society	C.F.T.S.	New Church Development				
—	19	55	491	125	55	50	\$ 500	\$ 1,269	\$ 100	\$ 0	\$ 0 ₁	\$ 3,452	\$ 30,415	\$ 35,375
0	18	16	361	88	80	17	200	150	50	0	0	650	19,066	21,383
136	13	19	437	130	160	10	300	360	0	0	0	1,000	42,941	44,963
—	—	—	—	—	—	—	— 0	0	0	0	0	—	—	—
			572				938	32	0	0	50			
			105				140	0	50	0	0			
15	2	2	38	28	16	12	10	10	0	0	10	56	8,589	8,645
34	30	10	474	227	98	0	400	950	200	0	147	2,650	40,000	45,190

MEMBER CHURCH STATISTICS

STATE CITY/TOWN ADDRESS ZIP TELEPHONE	Year Organized	MINISTER'S NAME ADDRESS TELEPHONE ADDITIONAL STAFF	Year Ordained	Year Called	CHURCH CLERK ADDRESS
MICHIGAN					
Allegan First Congregational 323 Cutler Street 49010 (616) 673-3139	1858	Fred L. Neal 318 Cutler St. (616) 673-6005	1965	1975	—
Ann Arbor First Congregational 608 E. William St. 48104 (313) 662-1679	1865	Terry N. Smith 549 Worthington Pl. 48103 (313) 665-7961	1958	1965	—
Bloomfield Hills Pilgrim Congregational 3061 N. Adams Rd. 48013 (313) 642-2290	1961	Ronald W. Smith 360 Larchlea Dr. 48009 (313) 642-0689	1953	1970	Mrs. Wilma L. Davis 1215 Wrenwood Troy 48084
Britton The Britton Cong'l Church 410 E. Chicago Blvd. 49229 (517) 451-5373	1849	David A. Hawk	1975	1975	Mrs. Ardath Frayer 501 W. Chicago Blvd.
Buckley The Wayside Chapel 49620	1900	Ohmer J. Curtiss 2858 Holiday Pines Rd. Traverse City 49684 (616) 938-2485	1964	1952	Mrs. Barbara Henigan W. 4 Road
Central Lake First Congregational 49622 (616) 544-2070	1884	H. Don Schleicher 8063 State St.	1946	1951	Mrs. Vera Diton E. State
Coldwater (X) Kinderhook Cong'l Rt. 1, Box 287 49036	1922	Thomas Merritt 2215 Morton Ave. Elkhart, Indiana 46517 (219) 523-4984	1965	1963	Mrs. Wendell Scheidler

MEMBER CHURCH STATISTICS

MEMBERS				Average Attendance	Church School Enrollment	Youth Organization Enrollment	Giving thru the N.A.				Other N.A. Benevolences	All Other Benevolences	Home Expenses	Total Annual Church Budget
Inactive	Added	Removed	Total				General Fund	Missionary Society	C. F. T. S.	New Church Development				
100	7	0	307	125	40	14	\$ 100	\$ 196	\$ 0	\$ 100	\$ 0	\$ 0	\$ 25,000	\$ 26,675
—	25	6	542	300	175	35	275	25	0	0	0	8,700	—	100,000
75	29	—	284	135	100	25	300	878	50	0	334	1,768	121,235	46,483
111	—	—	314	120	100	50	450	0	200	0	0	1,358	21,050	23,058
—	—	—	—	—	—	—	0	0	0	0	0	—	—	—
52	3	3	200	100	85	15	50	250	0	0	50	1,000	—	17,500
							0	10	0	0	0			

MEMBER CHURCH STATISTICS

STATE CITY/TOWN ADDRESS ZIP TELEPHONE	Year Organized	MINISTER'S NAME ADDRESS TELEPHONE ADDITIONAL STAFF	Year Ordained	Year Called	CHURCH CLERK ADDRESS
MICHIGAN (continued)					
Detroit First Congregational 33 E. Forest at Woodward 48201 (313) 831-4080	1844	E. Lamar Kincaid 15 E. Kirby, Apt. 830 48202 (313) 871-0529	1946	1976	Mrs. J. Warren Bushman 30476 S. Greenbriar Franklin 48025

		Erwin A. Britton	1939		
		Philip Palmer	1941		
		Arvel M. Steece	1947		
Julia M. Morris	1949				
Edgar W. Flood	1957				
Durand The First Congregational 403 N. Saginaw 48429 (517) 288-6684	1896	James Martin 407 N. Saginaw (517) 288-6927	1966	1968	Mrs. Fay Winters 508 Mackinaw
Eaton Rapids First Congregational 300 S. Main 44827 (517) 663-3134	1843	David L. D'Arcy 811 Raeburn (517) 663-8420	1971	1971	Connie Brough 238 S. Main St.

Paul N. Mergener	1965				
Frankfort First Congregational Forest at Fifth 49635 (616) 352-7909	1868	David C. Hirtle 425 Forest Ave. (616) 352-9046	1973	1976	Jack Foster 310 Leelanau

Jesse Peirce	1933				
Paul Bennehoff	1949				
Fruitport (X) First Congregational 3212 Pontaluna Rd. 49415 (616) 865-3822	1963				Mary Ann Dadd 2532 White St. Muskegon 49444
Grand Junction First Congregational 49056	1871	Chester G. Alling 9112 Ravine Rd. Kalamazoo 49009 (616) 344-9657	1970	1969	Robert Burns

MEMBER CHURCH STATISTICS

MEMBERS				Average Attendance	Church School Enrollment	Youth Organization Enrollment	Giving thru the N.A.					All Other Benevolences	Home Expenses	Total Annual Church Budget
Inactive	Added	Removed	Total				General Fund	Missionary Society	C. F. T. S.	New Church Development	Other N.A. Benevolences			
—	8	—	282	100	10	12	\$ 850	\$ 675	\$ 1,200	\$ 0	\$ 1,000	\$ 3,005	\$ 96,675	\$ 95,150
—	35	11	348	144	85	27	100	120	100	0	0	789	36,460	37,249
44	24	4	269	141	112	28	400	50	0	0	0	1,100	25,271	33,531
35	17	2	295	125	60	15	250	303	0	0	0	1,031	23,523	24,534
			122				60	476	60	0	0			
—	3	—	54	56	34	—	260	40	0	0	0	876	—	5,875

MEMBER CHURCH STATISTICS

STATE CITY/TOWN ADDRESS ZIP TELEPHONE	Year Organized	MINISTER'S NAME ADDRESS TELEPHONE ADDITIONAL STAFF	Year Ordained	Year Called	CHURCH CLERK ADDRESS
MICHIGAN (continued)					
Grand Rapids Mayflower Cong'l Church 2345 Robinson Rd., S.E. 49506 (616) 459-6255	1958	Maurice A. Fetty 1701 Pontiac Rd., S.E. (616) 243-5424	1959	1972	Mrs. J. Boyd Pantlind 1029 Pinecrest, S.E.
		----- Bruce H. Masselink	1936		
Greenville First Congregational P.O. Box 336 48838 (616) 754-3445	1852	Kermit W. Dancy 912 Macomber St. (616) 754-8586	1974	1976	Mildred Faber 507 Baldwin St.
		----- Henry C. Schadeberg	1941		
Highland Highland Congregational 105 E. Ruggles St. 48031	1884	Thomas P. Tkachuk 250 N. Milford Rd. (313) 887-1337	1976	1976	Mrs. Marion Leonard 1655 N. Milford Rd.
		----- Robert Haldane, Sr.	1933		
Jackson Arbor Grove Cong'l 2621 McCain Rd. 49203 (517) 784-4824	1949	Robert Haldane, Jr. 2524 Spring Arbor Rd. (517) 784-0785	1953	1957	Mrs. Kenneth Ottosen 3315 W. Franklin
		----- Robert Haldane, Sr.	1933		
Kalamazoo Alamo Congregational 7925 N. 6th St. 49009 (616) 344-8582		Charles S. Kent 10217 N. 6th St. Otsego 49078			Alice Lappin
Lake Odessa First Congregational 767 Fourth Ave. 48849 (616) 374-8753	1892	Gary E. Evans 761 Fourth Ave., P.O. Box 638	1975	1974	Mrs. Sheila Black Rt. 3
		----- Robert J. L. Williams	1948	1972	
Lansing Plymouth Cong'l 2001 E. Grand River Ave. 48912 (517) 484-9495	1864	Robert J. L. Williams 4946 Sioux Way Okemos 48864 (517) 349-3643	1948	1972	Miss Barbara Hanna 1202 Red Oak Lane East Lansing 48823

MEMBER CHURCH STATISTICS

MEMBERS				Average Attendance	Church School Enrollment	Youth Organization Enrollment	Giving thru the N.A.				Other N.A. Benevolences	All Other Benevolences	Home Expenses	Total Annual Church Budget
Inactive	Added	Removed	Total				General Fund	Missionary Society	C. F. T. S.	New Church Development				
—	50	43	956	298	247	90	\$ 950	\$ 510	\$ 0	\$ 0	\$ 0	\$ —	\$ —	210,368
123	16	22	677	220	160	45	2,100	2,700	0	0	48	3,925	52,529	58,854
12	1	2	53	40	20	15	0	230	0	0	0	84	13,079	13,822
52	22	10	413	126	72	32	1,100	243	300	0	1,515	1,491	42,155	52,295
—	—	—	—	—	—	—	0	0	0	0	0	—	—	—
30	8	3	101	89	63	25	100	526	0	0	14	2,081	20,093	22,577
—	85	72	1,161	605	200	60	2,542	3,046	1,275	0	0	—	140,000	153,000

MEMBER CHURCH STATISTICS

STATE CITY/TOWN ADDRESS ZIP TELEPHONE	Year Organized	MINISTER'S NAME ADDRESS TELEPHONE ADDITIONAL STAFF	Year Ordained	Year Called	CHURCH CLERK ADDRESS
MICHIGAN (continued)					
Lathrup Village (X) Comm. Cong'l 27800 Southfield Rd. 48076 (313) 557-0044	1947	Jackson E. Turner 17435 Redwood (313) 557-3294	1946	1970	Arthur H. Keeney
		----- Philip Gentile	1955		
Livonia Mt. Hope Cong'l Church 30330 Schoolcraft Rd. 48150 (313) 425-7280	1889	Joseph M. Cimbora, Jr. 14000 Henry Ruff 48154 (313) 261-6491	1964	1972	Margaret Nelson 16514 Trinity Detroit 48219
		----- Norman Grange	1973		
Mackinac Island Union Congregational 49757 (906) 847-3877	1897				Mrs. Alan F. Sawyer
Memphis (X) First Cong'l Church 80575 Main St. 48041	1840	John E. Bristol 320 N. Cedar Imlay 48444 (313) 724-0609		1973	Esther Brown 347766 Sabin
Merrill Merrill Congregational 245 S. Midland St. 48637 (517) 643-5510	1886	David Parker 215 S. Midland Street	1973	1975	Mrs. Almeda Francetic 22325 W. Nelson Rd.
Orchard Lake Pine Hill Cong'l Church 4160 Middlebelt 48033 (313) 626-2737	1960	James R. Lyons 7234 Cottonwood Knoll West Bloomfield 48033 (313) 626-8215		1971	Sally Lafer 1915 Long Lake Shores
Perry (X) Perry Congregational 130 E. Second St. 48872	1879	Robert H. Wilber 222 E. Second St. (517) 625-3883		1974	Mrs. Sharon Wilson 2846 W. Braden Rd.
Pittsford First Congregational 211 N. Main St. 49271	1893	R. C. Bentley 300 N. Main St. (517) 523-2385	1965	1976	Mrs. Charlotte Dear
Pontiac First Congregational 65 E. Huron St., P.O. Box 3012 48059 (313) 332-4260	1831	Charles H. Hall 57 Cherokee 48053 (313) 338-6892	1960	1972	—
		----- Malcolm K. Burton	1929		

MEMBER CHURCH STATISTICS

MEMBERS				Average Attendance	Church School Enrollment	Youth Organization Enrollment	Giving thru the N.A.					All Other Benevolences	Home Expenses	Total Annual Church Budget
Inactive	Added	Removed	Total				General Fund	Missionary Society	C. F. T. S.	New Church Development	Other N.A. Benevolences			
—	25	21	479	125	100	35	\$ 100	\$ 56	\$ 400	\$ 0	\$ 500	\$ 2,300	\$ 61,000	\$ 68,000
—	—	—	—	—	—	—	50	0	0	0	0	—	—	—
—	—	—	—	75	50	20	0	0	0	0	0	—	20,772	21,072
40	—	—	170	70	45	—	250	0	0	0	0	1,500	—	35,194
			130				0	60	0	0	0			
66	—	—	139	45	35	0	25	100	0	0	0	—	—	—
253	3	41	953	160	61	40	1,650	474	10	45	338	2,073	73,904	76,692

MEMBER CHURCH STATISTICS

STATE CITY/TOWN ADDRESS ZIP TELEPHONE	Year Organized	MINISTER'S NAME ADDRESS TELEPHONE ADDITIONAL STAFF	Year Ordained	Year Called	CHURCH CLERK ADDRESS
MICHIGAN (continued)					
Port Huron Sturges Memorial Cong'l 2729 Ravenswood Rd. 48060 (313) 364-7192	1865	Byung Won Kim 1523 Griswold St. (313) 982-0745	1965	1971	Tom Waddell 1625 Georgia Ave. Marysville 48040
Pullman Pullman Congregational 56th Street 49450 (616) 236-5291	1886				Elizabeth Blanchard 5559 109th Ave.
Ransom Ransom Community 1046 S. Bird Lake Rd. 49266 (517) 567-8674	1848	August C. Peters 90 N. Norwood Hillsdale 49242 (517) 439-9418	1958	1955	Lillian Edinger 652 Lake Pleasant Rd. Route 1, Osseo 49266
Rapid River Rapid River Cong'l P.O. Box 6A 49878 (906) 474-6646	1888	Lawrence H. Balleine (906) 474-6901	1975	1975	Mary Larrabee P.O. Box 175
Rockford Northland Cong'l 7771 Northland Dr., N.E. 49341 (616) 866-7651	1957	Richard M. Lindvall 52 S. Main St. (616) 866-0746		1972	Sharon L. Lindvall 52 S. Main St.
		Byron L. Reynolds	1961	1973	
Rockwood Rockwood First Cong'l 22600 Mather St. 48173 (313) 379-3711	1886	Roger E. Dallwig 27326 Oakcrest Dr. Trenton 48183 (313) 675-9564	1972	1975	Mrs. Dorothy Jones 1937-C Marian Dr.
		Walter Stiles George Marshall	1967 1968		
Roscommon (X) First Cong'l 109 S. Main St. 48653 (517) 275-5751	1875	William Mac Farlane 107 S. Main St. (517) 275-5751	1950	1970	Mrs. Evelyn Fraser Box 591, 102 Haines

MEMBER CHURCH STATISTICS

MEMBERS				Average Attendance	Church School Enrollment	Youth Organization Enrollment	Giving thru the N.A.				Other N.A. Benevolences	All Other Benevolences	Home Expenses	Total Annual Church Budget
Inactive	Added	Removed	Total				General Fund	Missionary Society	C.F.T.S.	New Church Development				
0	6	4	93	80	35	10	\$ 0	\$ 55	\$ 0	\$ 0	\$ 0	—	14,000	14,500
34	0	0	73	38	10	0	0	0	0	0	0	620	—	7,840
—	—	—	60	35	28	45	0	0	0	0	0	300	4,199	9,655
9	20	0	142	60	18	8	0	0	0	0	66	350	14,000	17,000
—	—	—	—	—	—	—	51	0	0	0	0	—	—	—
—	25	2	170	100	50	15	40	165	0	0	0	700	—	38,450
			261				350	454	0	0	0			

MEMBER CHURCH STATISTICS

STATE CITY/TOWN ADDRESS ZIP TELEPHONE	Year Organized	MINISTER'S NAME ADDRESS TELEPHONE ADDITIONAL STAFF	Year Ordained	Year Called	CHURCH CLERK ADDRESS
MICHIGAN (continued)					
Royal Oak First Congregational 1314 Northwood Blvd. 48073 (313) 288-4220	1842	Terence E. Johnson 2602 Glenwood Rd. (313) 576-2722 Jane E. Rathman	1966 1974	1974 1975	Mrs. June Hall 2441 Glenview
St. Johns First Congregational Maple Ave. at State St. 48879 (517) 224-2636	1860	Averill M. Carson 701 S. Oakland St. 48879 (517) 224-2024	1954	1969	Mrs. Betty Allen 303 W. Gibbs St.
Saugatuck First Congregational Corner, Hoffman & Griffith Streets 49453 (616) 857-2929	1860	Richard Campbell (interim) ----- Clarence Hanscom Robert Hanna	1963 1936 1957	1976	Mrs. Grace Clark 439 Griffith St.
Somerset Congregational Church & Society 1035 N. Somerset Rd. 49281 (517) 547-7732	1858	Howard C. Emrick 1250 University-Adrian 49221 (517) 547-3994	1932	1971	Mrs. Helen C. Hawkins 1373 N. Adams Rd. Addison 49220
Southfield North Congregational 26275 Northwestern Hwy. 48076 (313) 356-1660	1902	Paul H. Young, Jr. 31493 Lost Hollow Birmingham 48010 (313) 647-7357 Richard S. Shaper ----- Robert M. Frehse	1960 1954 1939	1975 1975	Miss Judith I. Barker 3160 Greenfield Apt. A-15 Royal Oak 48072
Stanton Traditional Cong'l 414 N. Camburn 48888	1964	Lawrence E. Voss 7365 Childsdale Rockford 49341 (616) 866-1787	1947	1964	Miss Marion Hunsicker 218 E. Pine St.
Suttons Bay Suttons Bay Cong'l Box 70 49682 (616) 271-6639	1896	Frederic W. McNeil RFD 2, Box 108 ----- Bion Rockwell	1956 1962	1975	Mrs. Conway Smith RFD 1 Lake Leelanau 49653

MEMBER CHURCH STATISTICS

MEMBERS				Average Attendance	Church School Enrollment	Youth Organization Enrollment	Giving thru the N.A.				Other N.A. Benevolences	All Other Benevolences	Home Expenses	Total Annual Church Budget
Inactive	Added	Removed	Total				General Fund	Missionary Society	C. F. T. S.	New Church Development				
—	36	38	1,023	300	140	50	\$ 800	\$ 559	\$ 0	\$ 0	\$ 0	\$ 5,028	\$ 99,767	\$ 102,417
—	20	21	615	231	100	20	1,560	2,135	250	0	0	—	—	51,100
32	22	20	374	167	58	24	200	670	100	0	0	—	—	46,362
10	—	—	81	45	30	—	100	10	0	0	0	—	6,932	—
—	23	67	1,054	250	150	30	650	1,125	250	0	100	18,395	128,006	175,255
—	—	—	—	—	—	—	250	175	225	0	200	—	—	—
33	12	0	113	75	53	14	0	401	100	0	0	200	13,180	19,760

MEMBER CHURCH STATISTICS

STATE CITY/TOWN ADDRESS ZIP TELEPHONE	Year Organized	MINISTER'S NAME ADDRESS TELEPHONE ADDITIONAL STAFF	Year Ordained	Year Called	CHURCH CLERK ADDRESS
MICHIGAN (continued)					
Three Oaks (X) The Cong'l Church of Three Oaks 110 Ash St. 49128 (616) 756-9901		Harry J. Stubbs	1955	1975	
Traverse City Oak Park Congregational 430 Fair St. 49684 (616) 946-9451	1907	Paul N. Ray 898 W. Forestland Dr. (616) 946-1347	1963	1973	Mrs. Gertrude Everson Rt. 4, Box 262B
Vermontville First Congregational South Main 49096 (517) 726-0258	1836	David A. Fleming 341 S. Main ----- Leonard Maunder	1975	1975	Jan Wawiernia 6075 Vermontville Hwy. Charlotte 48813
Watervliet Plymouth Cong'l Corner, First and Elm P.O. Box 275 49098 (616) 463-5581	1885	Harvey R. Lord 261 South Main (616) 463-5180	1967	1966	Mrs. Ruth Shimer RFD John Goff Rd.
Wayne First Congregational 2 Towne Square 48184 (313) 729-7550	1848	Earven A. Andersen 3046 Flora Lane (313) 729-7553 ----- James H. Altman John Metler	1941	1972	Mrs. James Hickey 25135 Franklin Tr. South Syon 48178
MINNESOTA					
Bayport People's Congregational 309 N. Third St. 55003 (612) 439-5667	1916	J. Bradley McNaught 8989 Lake Jane Trail Lake Elmo 55042 (612) 770-2631	1975	1975	Mrs. Judy Hansen 402 N. 2nd Street Stillwater 55082
Duluth Duluth Congregational 3833 E. Superior St. 55804 (218) 525-1911	1965	Robert H. Fleischmann ----- Peter Bagley John Willms	1973	1976	Mrs. Norma Bellows 2833 E. 8th St.

MEMBER CHURCH STATISTICS

MEMBERS				Average Attendance	Church School Enrollment	Youth Organization Enrollment	Giving thru the N.A.				Other N.A. Benevolences	All Other Benevolences	Home Expenses	Total Annual Church Budget
Inactive	Added	Removed	Total				General Fund	Missionary Society	C. F. T. S.	New Church Development				
							\$	\$	\$	\$	\$	\$	\$	\$
							250	100	100	0	0			
25	8	2	167	80	65	15	53	87	0	0	0	500	32,300	24,700
46	11	0	141	12	25	10	0	0	0	0	0	450	17,950	18,650
40	2	19	275	62	45	—	300	346	154	0	0	420	23,448	24,781
216	34	12	918	175	—	—	1,300	1,055	150	117	0	—	—	75,812
28	4	7	328	94	45	17	1,334	1,750	0	0	75	460	34,672	36,782
40	8	9	289	100	34	20	700	408	153	0	50	1,028	38,750	41,000

MEMBER CHURCH STATISTICS

STATE CITY/TOWN ADDRESS ZIP TELEPHONE	Year Organized	MINISTER'S NAME ADDRESS TELEPHONE ADDITIONAL STAFF	Year Ordained	Year Called	CHURCH CLERK ADDRESS
MINNESOTA (continued)					
Minneapolis Plymouth Cong'l Church 1900 Nicollet Ave. 55403 (612) 871-7400	1857	Elaine Marsh 4904 Tenth Ave., S. 55417 (612) 822-0788	1946	1960	Miriam T. Hanson 1030 Angelo Dr. 55422
		Timothy Barrett 5401 Dupont Ave., S. 55419	1970	1970	
		Gilbert R. Jones, Jr. 2827 Girard Ave., N. 55411	1971	1974	
		----- Howard J. Conn	1936		
Stillwater (X) Calvin Cong'l Ch. 6th St. at Myrtle St. 55082 (612) 439-4537	1964	Paul F. Smith 115 S. Martha St. (612) 439-2505	1954	1964	Mrs. Barbara Hudson Marine-on-St. Croix
Warroad Union Congregational 56763 (218) 386-1856	1903	Don Ellerbusch (218) 386-1773	1964	1961	William P. Cain
Waseca First Congregational 509 Second St., N.E. 56093 (507) 835-4548	1868	Roy E. McGrath (507) 835-4472	1949	1976	—
MISSOURI					
Kansas City Westminster Cong'l 3600 Walnut St. 64111 (816) 561-0333	1895	John H. Nickelsen 3726 Locust 64109 (816) 531-1765	1968	1974	Miss Frances Meyer 4607 Jefferson St. Apt. 1005 64112
		Keun Young Lee	1973		
Neosho First Congregational Wood and McCord Sts. 64850 (417) 451-2655	1866	G. Patrick White Box 7, Diamond 64840 (417) 325-5414		1976	—

MEMBER CHURCH STATISTICS

MEMBERS				Average Attendance	Church School Enrollment	Youth Organization Enrollment	Giving thru the N.A.				Other N.A. Benevolences	All Other Benevolences	Home Expenses	Total Annual Church Budget
Inactive	Added	Removed	Total				General Fund	Missionary Society	C. F. T. S.	New Church Development				
—	73	35	2,462	—	275	50	\$ 1,020	\$ 2,751	\$ 875	\$ 0	\$ 471	\$ 45,384	\$ 359,857	\$ 328,300
							0	130	0	0	0			
—	0	0	171	80	56	16	73	384	0	0	0	—	14,126	15,695
28	18	17	355	132	34	10	1,479	7,802	0	0	0	6,681	21,473	42,946
130	10	14	255	75	—	0	836	530	100	0	0	—	—	48,000
75	5	1	150	55	25	12	0	0	0	0	0	—	—	—

MEMBER CHURCH STATISTICS

STATE CITY/TOWN ADDRESS ZIP TELEPHONE	Year Organized	MINISTER'S NAME ADDRESS TELEPHONE ADDITIONAL STAFF	Year Ordained	Year Called	CHURCH CLERK ADDRESS
MONTANA					
Ekalaka Church of Christ, Cong'l 59324 (406) 775-3923	1911	Roy Obermeier P.O. Box 396	1970	1973	Marjory Schallenberger
Livingston Livingston Cong'l Church Corner, Clark and Third 59047 (406) 222-1577	1962	Harlan R. Durgan 226 S. Third	1972	1975	Helen Clark P.O. Box 956
Musselshell (X) First Cong'l Church 59059	1912				Lorene Burton
Roundup First Congregational 505 1st St., W. 59072	1910	Lynn Retlig (406) 947-3587		1974	—
NEBRASKA					
Ashland First Congregational 16th and Boyd Sts. 68003	1871	Charles B. Billups 1526 Boyd St. (402) 944-7541	1954	1972	Mrs. M. P. Williams 502 N. 12th St.
		----- Inez Lacy Cecil B. Currey	1945 1963		
Chadron Plymouth Cong'l 508 Lake St. 69337 (308) 432-2037	1964				Mariann Collons Rt. 2, Box 78
Fremont The Congregational Ch. 5th and Cedar 68025 (402) 721-8602	1969				Mrs. Clara Muir 440 W. 21st St.
Genoa First Congregational 116 N. Pine, Box 413 68640	1880	Carl F. Nagel (402) 993-6616	1975	1976	Virginia Olson

MEMBER CHURCH STATISTICS

MEMBERS				Average Attendance	Church School Enrollment	Youth Organization Enrollment	Giving thru the N.A.				Other N.A. Benevolences	All Other Benevolences	Home Expenses	Total Annual Church Budget
Inactive	Added	Removed	Total				General Fund	Missionary Society	C. F. T. S.	New Church Development				
50	0	7	135	60	65	40	\$ 0	\$ 25	\$ 25	\$ 0	\$ 0	\$ 805	\$ 10,515	\$ 11,321
11	—	1	41	32	19	40	75	192	17	0	0	252	11,008	10,968
40	0	0	48	8	0	0	0	20	0	0	0	0	2,837	—
—	0	3	136	49	25	20	550	1,592	0	0	50	610	11,880	13,953
30	9	6	99	30	23	12	0	255	0	0	0	0	11,209	11,809
8	2	5	26	15	2	0	0	100	0	0	0	—	10,590	12,238
11	2	—	113	65	39	12	0	82	0	0	0	—	—	—

MEMBER CHURCH STATISTICS

STATE CITY/TOWN ADDRESS ZIP TELEPHONE	Year Organized	MINISTER'S NAME ADDRESS TELEPHONE ADDITIONAL STAFF	Year Ordained	Year Called	CHURCH CLERK ADDRESS
NEBRASKA (continued)					
Humboldt Four Mile Cong'l Church 68376 (402) 852-2391		Tom Whitney Pawnee City 68420	1957	1967	—
Lincoln Pilgrim Congregational 1101 S. 26th St. 68502 (402) 477-2433	1960	Don Damsteegt 1529 S. 21st St., Apt. 3 (402) 477-6520	1972	1974	Mrs. Ruth Donovan 2501 N, Capital City Villa, No. 317 68510
McCook First Congregational 212 East E 69001 (308) 345-3226	1882	Arthur K. Wetzel 107 East N (308) 345-2387	1960	1973	Mrs. Gerald Beideck 905 E. 6th
Verdon (X) First Congregational 4th and Main 68457	1868	Tom Whitney Pawnee City 68420 (402) 852-7161	1957	1968	Ms. Violet R. Fritz 7th and Elm
NEW HAMPSHIRE					
Barnstead Barnstead Parade Cong'l 03225	1796	Howard J. Landes 9 Chestnut St. Pittsfield 03263 (603) 435-8002	1958	1975	Mrs. Carolyn D. Johnson Rt. 1, Box 343 Center Barnstead
		Gordon Johnson	1971		
South Barnstead Cong'l 03225		Franklin Parker (603) 798-5441			Lauaine J. Jones RFD Box 98 03218
Center Barnstead North Barnstead Cong'l 03225	1820	Marvin J. Dirks		1975	Henry Lane Alton
Cornish United Church of Cornish Cornish Flat 03746	1781	G. Alvan Barrus P.O. Box 158 (608) 542-4849 Joseph B. Woodward		1953	Mrs. Irene LaClair
				1975	

MEMBER CHURCH STATISTICS

MEMBERS				Average Attendance	Church School Enrollment	Youth Organization Enrollment	Giving thru the N.A.				Other N.A. Benevolences	All Other Benevolences	Home Expenses	Total Annual Church Budget
Inactive	Added	Removed	Total				General Fund	Missionary Society	C. F. T. S.	New Church Development				
—	—	—	—	100	40	15	\$ 300	\$ 0	\$ 0	\$ 0	\$ 800	\$ 4,700	\$ 5,500	
69	8	3	130	39	20	—	0	20	0	0	35	80	—	13,135
76	19	20	406	125	50	30	675	0	0	0	0	3,333	26,057	29,392
			85				200	375	25	0	0			
60	—	—	94	25	30	6	200	98	0	0	0	123	5,057	5,170
—	—	—	—	—	—	—	0	10	0	0	0	—	—	—
—	—	—	—	—	—	—	110	47	0	0	0	—	—	—
—	—	—	—	—	—	—	100	170	0	0	10	—	—	—

MEMBER CHURCH STATISTICS

STATE CITY/TOWN ADDRESS ZIP TELEPHONE	Year Organized	MINISTER'S NAME ADDRESS TELEPHONE ADDITIONAL STAFF	Year Ordained	Year Called	CHURCH CLERK ADDRESS
NEW HAMPSHIRE (continued)					
Derry Central Congregational 14 Crescent St. 03038 (603) 434-4411	1837	Robert C. Anderson 11 Crescent St. (603) 434-4528 Roger L. Melson	1974	1973 1976	Mrs. Gladys S. MacDonald 14 Ela Ave.
Effingham Lord's Hill Church R.F.D. 1, Lord's Hill Center Ossipee 03814 (603) 539-7745	1819				Patricia R. Crouse
Epsom (X) New Rye Cong'l Gossville 03239					Mrs. Eleanor Briggs
Grafton Grafton Center Cong'l Rt. 4 03240	1794	Arthur Childs Oakhill Rd. 03741 (603) 632-4993 <hr style="width: 50%; margin-left: 0;"/> John Hammons	1937	1975 1935	Mrs. Jessie Wilson
Kingston First Congregational Church St. 03848 (603) 642-8130	1725	Wendell J. Irvine Box 203	1975	1975	—
North Weare (X) North Weare Cong'l Federated Church 03281	1891	Earle Y. Fellows		1952	
Pittsfield First Congregational Main St. 03263	1789	Howard J. Landes 9 Chestnut St. 03263 (603) 435-8062	1958	1974	—
South Merrimack South Merrimack Cong'l Boston Post Road 03054 (603) 882-2582	1829	Norman C. Christopherson Naticook Rd. (603) 889-9300 Mark E. Williams	1968	1968 1976	Charles W. Bush III 2 Birch St.

MEMBER CHURCH STATISTICS

MEMBERS				Average Attendance	Church School Enrollment	Youth Organization Enrollment	Giving thru the N.A.				Other N.A. Benevolences	All Other Benevolences	Home Expenses	Total Annual Church Budget
Inactive	Added	Removed	Total				General Fund	Missionary Society	C. F. T. S.	New Church Development				
30	41	4	200	180	120	40	\$ 400	\$ 0	\$ 0	\$ 0	\$ 0	\$ 3,000	\$ 35,780	\$ 38,780
50	6	2	66	30	0	0	25	0	0	0	0	—	—	1,000
							0	0	0	0	0			
30	10	4	85	20	8	—	200	200	0	0	0	—	—	—
—	41	5	196	95	90	24	100	0	0	0	0	1,000	—	24,000
							0	0	0	0	0			
163	4	2	292	72	100	15	50	416	0	0	0	384	11,169	11,554
20	18	7	179	150	147	33	150	175	0	0	0	5,000	—	—

MEMBER CHURCH STATISTICS

STATE CITY/TOWN ADDRESS ZIP TELEPHONE	Year Organized	MINISTER'S NAME ADDRESS TELEPHONE ADDITIONAL STAFF	Year Ordained	Year Called	CHURCH CLERK ADDRESS
NEW HAMPSHIRE (continued)					
Troy The Trinitarian Cong'l South Main St. 03465 (603) 242-6252	1815	Russell M. Christian 4 Monadnock St. Kenneth Winters	1951	1974	Ralph Eaton 5 Thayer Ave.
		----- Arthur Childs	1976	1976	
Wolfeboro (X) First Christian North Main St. 03894 (603) 569-3671	1812	Gordon Avery		1973	Mrs. Charles Galvin RFD 2 Beach Pond Rd.
		----- Edward W. Cantwell	1929		
NEW JERSEY					
Bound Brook The Cong'l Church Church and High Sts. 08805 (201) 356-1293	1876	Richard J. Bower 762 Watchung Rd. (201) 356-1164 Thomas L. Mowbray	1965	1967	Mrs. R.J.G. Schofield 631 Church Street
		----- Arthur E. K. Brenner		1975	
Chester First Congregational Hillside Road 07930 (201) 879-5322	1740	Thomas F. Witzel	1969	1976	Mrs. Margaret Ardin
East Orange Congregational Christian 26 S. Harrison St. 07018	1868	A. Vaughan Abercrombie 49 S. Passaic Ave. Chatham 07928 (201) 635-2157	1950	1969	Mrs. Joseph M. Brown 765 Valley St., Apt. 3A 07050
Egg Harbor City (X) Emmanuel Cong'l Liverpool Ave. and White Horse Pike 08215					
Newton Baleville Congregational RD 4, Box 150 07860 (201) 383-4743	1826	James A. Wintermute	1971	1971	—

MEMBER CHURCH STATISTICS

MEMBERS				Average Attendance	Church School Enrollment	Youth Organization Enrollment	Giving thru the N.A.				Other N.A. Benevolences	All Other Benevolences	Home Expenses	Total Annual Church Budget
Inactive	Added	Removed	Total				General Fund	Missionary Society	C.F.T.S.	New Church Development				
37	11	9	155	80	75	20	\$ 20	\$ 182	\$ 0	\$ 0	\$ 0	\$ 584	\$ 14,233	\$ 18,898
—	18	18	493	120	50	20	650	696	250	0	50	975	51,259	53,769
150	5	—	276	45	25	—	0	0	0	0	0	350	21,500	21,850
—	0	9	111	25	—	—	250	676	300	0	106	2,239	37,555	39,793
—	24	22	344	—	84	—	500	100	0	0	0	295	17,340	17,860
							0	0	0	0	0			

MEMBER CHURCH STATISTICS

STATE CITY/TOWN ADDRESS ZIP TELEPHONE	Year Organized	MINISTER'S NAME ADDRESS TELEPHONE ADDITIONAL STAFF	Year Ordained	Year Called	CHURCH CLERK ADDRESS
NEW YORK					
Brooklyn (X) Cadman Memorial 350 Clinton Ave. 11238 (212) 638-2231	1943	David L. Slater 385 Clinton Ave. (212) 857-7170	1968	1971	Mrs. William J. Mullens 205 Clinton Ave.
		----- Arthur A. Rouner, Sr.	1923		
Flatbush-Tompkins 424 E. 19th St. 11226 (212) 282-5353	1875	Gard L. Rowe 455 E. 18th Street	1945	1968	Miss Margaret E. Furman 324 Rugby Road
(X) Mapleton Park Cong'l 1822 - 65th St. 11204	1912				Mrs. Pauline Timmins 1644 - 71 Street
Plymouth Church of the Pilgrims 75 Hicks St. 11201 (212) 624-4743	1847	Harry H. Kruener 2 Montague Terrace (212) 852-0774	1940	1960	—
		Stanley K. Rice	1956	1961	
Rugby Congregational E. 49th St. & Snyder Ave. 11203 (212) 693-4196	1912				Miss Marguerite C. Grotte 4113 Seventh Ave. 11232
Forest Hills The Church in the Gardens 50 Ascan Ave. 11375 (212) 268-6704	1913	David J. Rowe 36 Ascan Ave.	1971	1976	—
		----- Russell Clinchy	1918		
Herkimer (X) Congregational-Univer salist Church 121 Park Ave. 13350 (315) 866-3773	1896	Henry Opperman RD 1, Fulmer Creek Rd. Mohawk 13407 (315) 866-3416	1967		Diana Higgins Rt. 2, Box 160 Mohawk 13407
Kingston Ponckhockie Union 93 Abruyn St. 12401 (914) 331-3801	1915	Cecil L. McFarland 95 Abruyn St.	1957	1974	Mrs. Francella Smith 16 Ponckhockie St.

MEMBER CHURCH STATISTICS

MEMBERS				Average Attendance	Church School Enrollment	Youth Organization Enrollment	Giving thru the N.A.				Other N.A. Benevolences	All Other Benevolences	Home Expenses	Total Annual Church Budget
Inactive	Added	Removed	Total				General Fund	Missionary Society	C.F.T.S.	New Church Development				
—	—	—	208	—	—	—	\$ 430	\$ 300	\$ 315	\$ 0	\$ 25	—	—	—
—	—	—	—	—	—	—	1,700	1,000	770	0	260	2,810	90,179	90,179
139	22	27	624	200	120	22	0	0	0	0	0	—	—	188,000
200	45	5	300	135	125	—	250	500	0	0	0	18,450	—	188,000
200	45	5	300	135	125	—	200	0	0	0	25	318	10,000	12,000
—	19	17	—	150	60	20	0	0	0	0	0	—	—	—
—	—	—	40	—	—	—	0	0	0	0	0	—	—	—
39	6	3	113	70	35	10	0	0	0	0	0	—	9,253	10,000

MEMBER CHURCH STATISTICS

STATE CITY/TOWN ADDRESS ZIP TELEPHONE	Year Organized	MINISTER'S NAME ADDRESS TELEPHONE ADDITIONAL STAFF	Year Ordained	Year Called	CHURCH CLERK ADDRESS
NEW YORK (continued)					
Saugerties First Congregational Main Street 12477 (914) 246-5124	1853	Frederick J. Imhoff 1207 Blue Mountain Rd. R. Earle Haley ----- Donald Howard	1950	1954	Mrs. Edna Hrdlicka 11 Elm Street
NORTH CAROLINA					
Robbins Bear Creek Cong'l Box 201 27325	1918	Argo J. Melvin Rt. 5, Box 168A Fayetteville 28301 (919) 483-7636 John A. Dowd	1962		Theressa M. Allmond P.O. Box 201
(X) Collins Chapel 27325	1893	W. McDougald Rt. 1, Box 58 Stedman 28391 (919) 483-1702	1939	1959	Mrs. Edna Wyatt Star Route
Pittsboro St. Andrews Chapel Rt. 1, Box 247 27312	1885	W. McDougald Rt. 1, Box 58 Stedman 28391		1967	Ms. Laura Sanders
Sanford Ward's Memorial Cong'l Rt. 2, Box 358 27330	1895	W. McDougald Rt. 1, Box 58 Stedman 28391 (919) 483-1702	1924	1959	Sarah A. French Rt. 2, Box 358
NORTH DAKOTA					
Edmunds Edmunds Cong'l 58434 (inactive)	1889				

MEMBER CHURCH STATISTICS

MEMBERS				Average Attendance	Church School Enrollment	Youth Organization Enrollment	Giving thru the N.A.				Other N.A. Benevolences	All Other Benevolences	Home Expenses	Total Annual Church Budget
Inactive	Added	Removed	Total				General Fund	Missionary Society	C. F. T. S.	New Church Development				
25	11	2	125	55	125	0	\$ 250	\$ 637	\$ 50	\$ 0	\$ 0	\$ 200	\$ 10,000	\$ 13,700
-	7	-	65	50	35	25	0	0	0	0	0	200	1,000	1,275
-	-	-	-	-	-	-	0	0	0	0	0	-	-	-
15	10	0	130	85	75	40	0	0	0	0	0	-	-	-

MEMBER CHURCH STATISTICS

STATE CITY/TOWN ADDRESS ZIP TELEPHONE	Year Organized	MINISTER'S NAME ADDRESS TELEPHONE ADDITIONAL STAFF	Year Ordained	Year Called	CHURCH CLERK ADDRESS
OHIO					
Berea Heritage Congregational 485 West St. 44017 (216) 826-1641	1969	Daniel D. Arnold 395 West Street (216) 826-1643	1970	1973	Gladys G. MacDonald

Bowling Green (X) Plain Congregational 16159 Poe Road 43402 (419) 352-7919	1835	Robert E. Miller	1947		
		Gary Stratman Ralph M. Snyder	1974	1976 1974	Berthajeane Hedges 730 First St., Apt. A
Cheshire Little Kyger Cong'l (614) 367-7467 or (614) 367-7549	1889				Mrs. Janice Swisher Rt. 1, Bidwell 45614
Cleveland Grace Congregational 2060 W. 65th 44102 (216) 631-1540	1881				Florence E. Powles
Columbus South Congregational 16 E. Stewart Ave. 43206 (614) 444-5403	1891	Daniel Lyle 1600 E. Gates (614) 444-9469	1974	1976	Mrs. Jane A. Davis 984 Heyl Ave.

Hubbard Slope Congregational 829 Stewart Rd. 44425 (216) 448-8224		Franklin Montoney	1974		
		Robert E. Hopkins 512 Center St. 44425 (216) 534-2926	1950		Mrs. Norene Geiger
Lafayette (X) Cong'l Christian 205 W. Main 45854	1861	Eugene Browne 201 W. Main	1958	1966	Carolyn McCague Box 7022
Lenox (X) Lenox Cong'l 44047	1840				
Lexington (X) First Cong'l Church 44904					Mrs. C. L. Oyster 201 Saxton Rd. Mansfield 44903

MEMBER CHURCH STATISTICS

MEMBERS				Average Attendance	Church School Enrollment	Youth Organization Enrollment	Giving thru the N.A.					All Other Benevolences	Home Expenses	Total Annual Church Budget
Inactive	Added	Removed	Total				General Fund	Missionary Society	C. F. T. S.	New Church Development	Other N. A. Benevolences			
103	36	21	289	149	54	15	\$ 973	\$ 626	\$ 0	\$ 0	\$ 187	\$ 960	\$ 45,701	\$ 49,135
			314				890	2,358	0	0	340			
29	1	1	75	30	50	0	120	0	0	0	60	245	1,044	1,400
20	1	3	45	25	15	—	0	5	0	0	0	—	—	6,190
—	—	—	—	—	—	—	0	0	0	0	63	—	—	—
—	—	—	—	—	—	—	0	60	0	0	0	—	—	—
							0	1,314	0	0	0			
							0	0	0	0	0			
							0	0	0	0	0			

MEMBER CHURCH STATISTICS

STATE CITY/TOWN ADDRESS ZIP TELEPHONE	Year Organized	MINISTER'S NAME ADDRESS TELEPHONE ADDITIONAL STAFF	Year Ordained	Year Called	CHURCH CLERK ADDRESS
OHIO (continued)					
Mansfield First Congregational 640 Millsboro Rd. 44903 (419) 756-3046	1835	Clifford D. Schutjer 450 Berlyn Court 44907 (419) 756-5892 William Sharp	1962	1961 1974	Mrs. Max Garber 1885 Autumn Dr. 44907
Little Washington Cong'l Little Washington South Road 44903 (419) 756-9292	1868	Kenneth Gibson 807 Yale Dr. 44907 (419) 756-7402		1974	Mrs. Imogene Timmer 1800 N. Washington Rd.
Marietta Putnam Congregational Rt. 3, Chamberlain Dr. Devola 45750 (614) 374-7274	1901	Wayne E. Jacobson 600 Ward St., Devola (614) 374-6623	1973	1972	Mrs. Okey DeLong R.D. 3
North Royalton Faith Community Church 10383 Albion Rd. 44133 (216) 237-9782	1958	Arthur W. Tiffen 4003 Bader Avenue Cleveland 44109 (216) 749-7828	1953	1971	Mrs. Keith Greene 10953 Gregory Lane
		Catherine M. Whitford	1968		
Pomeroy (X) Trinity Cong'l Second and Lynn 45769 (614) 992-3172	1895	Wilbur H. Perrin 213 Mulberry (614) 992-3214	1964	1964	Mrs. Richard Young Rural Route
Sullivan First Congregational State Route 224 44880 (419) 736-2786	1835	James Cuffman Box 11	1958	1968	Mrs. Vivian Cole 310 SR 58
Toledo (X) Central Park Cong'l 3233 Piero 43615	1944	Melvin Grossman 5050 Clover Lane		1967	Olive Gomoll 2944 Shetland Rd. 43617
First Congregational 2315 Collingwood 43620 (419) 243-6248	1833	Robert Wuellner 2545 Green Valley 43614 (419) 385-1866	1960	1971	Lyman Prater 2536 Charlestown St. 43613

MEMBER CHURCH STATISTICS

MEMBERS				Average Attendance	Church School Enrollment	Youth Organization Enrollment	Giving thru the N.A.				Other N.A. Benevolences	All Other Benevolences	Home Expenses	Total Annual Church Budget
Inactive	Added	Removed	Total				General Fund	Missionary Society	C. F. T. S.	New Church Development				
250	33	37	1,250	350	200	20	\$ 4,000	\$ 5,449	\$ 500	\$ 0	\$ 0	\$ 8,000	\$ —	\$ 121,135
70	3	2	163	100	60	22	20	10	0	0	0	1,792	—	15,040
—	11	7	216	94	60	15	150	300	0	0	0	1,588	24,712	26,551
74	16	6	254	98	48	25	172	329	0	0	0	1,100	23,400	22,800
			385				133	35	0	0	0			
97	0	4	192	69	54	15	150	400	200	0	0	964	13,386	15,100
							150	300	0	0	0			
1	51	27	799	350	110	40	1,500	4,900	1,000	0	0	2,350	112,578	125,200

MEMBER CHURCH STATISTICS

STATE CITY/TOWN ADDRESS ZIP TELEPHONE	Year Organized	MINISTER'S NAME ADDRESS TELEPHONE ADDITIONAL STAFF	Year Ordained	Year Called	CHURCH CLERK ADDRESS
OHIO (continued)					
Toledo (cont.) Mayfair-Plymouth Cong'l 5253 Bennett Rd. 43612 (419) 476-7093	1970	David J. Claassen 619 Southover Blvd. (419) 478-1974	1975	1975	Mrs. Marilyn Chinnis 5833 Holly Glenn Dr.
West Millgrove West Millgrove Cong'l Box 55 43467 (419) 288-1368	1849	Roger Meador 910 N. Prospect St. 43402 (419) 352-2392 ----- David Parker		1976 1973	Pauline Cline Main Street
Wickliffe Messiah Congregational 29308 Eddy Rd. 44092 (216) 943-0632	1971	Gerald B. Freed 4592 Silverdale Rd. No. Olmsted 44070 (216) 777-7963 Eugene Stearns	1975	1975 1975	Mrs. Louise A. Yuhl
OKLAHOMA					
Edmond (X) Bethel Cong'l Rt. 1, Box 40 73034	1894	C. John Westhof 869 Tulsa Circle 73107 (405) 946-0976	1945	1970	Mrs. Ray C. Cook Rt. 1, Box 40
Oklahoma City Mayflower Community 3901 N.W. 63rd St. 73116 (405) 842-8897	1957	W. Thomas Keefe 2515 N.W. 56th St. (405) 842-2980 ----- Norman Whitehouse	1944	1973 1941	Helona C. Maddux 1510 Brighton Ave. 73120
Plymouth Congregational 829 N.W. 13th St. 73106 (405) 236-3125	1889	Robert D. Greathouse 3227 Utah 73112 (405) 946-8963 Charles M. Whipple Jr.	1959	1974 1972	Mrs. Jeanne Yanuszkeski 2400 Cashion Pl.

MEMBER CHURCH STATISTICS

MEMBERS				Average Attendance	Church School Enrollment	Youth Organization Enrollment	Giving thru the N.A.				Other N.A. Benevolences	All Other Benevolences	Home Expenses	Total Annual Church Budget
Inactive	Added	Removed	Total				General Fund	Missionary Society	C. F. T. S.	New Church Development				
—	20	—	300	165	75	16	\$ 813	\$ 1,200	\$ 1,100	\$ 200	\$ 0	\$ 3,600	\$ 32,537	\$ 52,000
36	—	—	68	40	50	—	\$ 135	\$ 155	\$ 50	\$ 0	\$ 124	\$ 309	\$ 7,226	\$ 8,073
9	4	2	33	20	5	5	\$ 0	\$ 0	\$ 0	\$ 0	\$ 0	\$ 30	\$ 1,500	\$ 2,000
			43				\$ 75	\$ 240	\$ 0	\$ 0	\$ 0			
—	36	21	275	—	235	—	\$ 600	\$ 0	\$ 0	\$ 0	\$ 0	—	—	\$ 55,826
40	4	20	315	110	50	18	\$ 200	\$ 317	\$ 0	\$ 0	\$ 0	\$ 512	\$ 47,885	\$ 48,763

MEMBER CHURCH STATISTICS

STATE CITY/TOWN ADDRESS ZIP TELEPHONE	Year Organized	MINISTER'S NAME ADDRESS TELEPHONE ADDITIONAL STAFF	Year Ordained	Year Called	CHURCH CLERK ADDRESS
OREGON					
Oregon City Atkinson Memorial 710 Sixth St. 97045 (503) 656-7296	1844	Richard K. Bellingham 517 Jefferson C. Jack Ryan	1956 1964	1975 1973	Mr. William H. Dickman 15136 S. Beaton Rd.
PENNSYLVANIA					
Beaver Falls First Congregational 1024 Fourth Ave. 15010	1888	Clifford D. Buell 3885 Tuscarawas Rd. 15009 (412) 495-7174	1930	1971	Mrs. Rose S. Newman 1837 Third Ave.
Duquesne Bethlehem Cong'l 121 S. Fifth St. 15110 (412) 466-4744	1901	George Ocheltree	1973	1975	Mrs. Dorothy Gavlik 1515 Maryland Ave. West Mifflin 15122
East Smithfield Federated Church 18817 (717) 596-3211	1801	Max Doriani Marjorie Doriani ----- Wallace McKnight	1957 1974	1970	Mrs. Ellen P. Keeler
Edwardsville (X) Dr. Edwards Mem. 670 Main St. 18704 (717) 287-4581	1868	Porter E. Wright	1950	1976	Mrs. Jane L. Oliver
Glenolden (X) Glenolden Cong'l Scott & Gardner Aves. Box 126 19036 (215) 583-7723	1903	Joseph Staley ----- Arthur E. K. Brenner	1943	1976	Mrs. Dorothy E. Green 2324 Cedar Lane Secane 19018
Johnstown (X) First Cong'l Church 1102 McKinley Ave. 15905 (814) 539-7323	1854				Mrs. David H. Thomas
Leraysville (X) Neath Welsh Cong'l R.D. 1, Box 98 18829	1842	Geroge Jatko R.D. 2, Old Owego Rd. Apalachin, N.Y. 13732 (607) 625-2536		1965	Francis H. Davis

MEMBER CHURCH STATISTICS

MEMBERS				Average Attendance	Church School Enrollment	Youth Organization Enrollment	Giving thru the N.A.				Other N.A. Benevolences	All Other Benevolences	Home Expenses	Total Annual Church Budget
Inactive	Added	Removed	Total				General Fund	Missionary Society	C. F. T. S.	New Church Development				
—	12	45	217	70	24	—	\$ 0	\$ 0	\$ 0	\$ 0	\$ 0	\$ 134	\$ 17,866	\$ 17,991
10	4	1	67	31	12	0	124	102	0	0	55	120	—	—
—	0	1	61	35	30	—	150	1,000	0	0	0	475	—	—
134	16	2	353	110	75	20	117	383	0	0	0	1,292	18,143	17,344
			353				0	25	0	0	0			
							200	75	0	0	604			
							0	0	0	0	0			
							0	0	0	0	0			

MEMBER CHURCH STATISTICS

STATE CITY/TOWN ADDRESS ZIP TELEPHONE	Year Organized	MINISTER'S NAME ADDRESS TELEPHONE ADDITIONAL STAFF	Year Ordained	Year Called	CHURCH CLERK ADDRESS
PENNSYLVANIA (continued)					
McKeesport Evangelical Cong'l Church Walnut St. at Olive St. 15132 (412) 664-9539	1846	H. B. Rittenhouse 309 Olive St. (412) 672-1001 William Burr	1964	1975 1970	Mrs. Margaret Ditter 1806 Wesley St.
First Congregational 1422 Evans Ave. 15132 (412) 673-5811	1898	Ralph Skillings 3014 Versailles Ave. (412) 673-3043	1974	1976	Mrs. Kathy Craig 3000 Versailles Ave.
Minersville First Congregational 321 Sunbury St. 17954 (717) 544-6213	1832				Mrs. Charlotte Smith 13 S. 21st St. Pottsville 17901
Philadelphia (X) First Cong'l Church of Germantown 130 W. Seymore St. 19144	1888	Donald S. Henry (215) 455-4494	1966	1966	Mrs. Patrick Gallagher 5023 Keyser St.
Pittsburgh First Congregational Locust and Walnut Sts. 15223 (412) 781-9427	1849	Richard H. Freeman 44 Vilsack St., Etna (412) 781-1926	1974	1973	Mrs. James Winning 27 Christler St.
(X) South Hills Cong'l 3319 Brownsville Rd. 15227 (412) 881-7373	1962	Earl K. Bradley 5700 Bunkerhill St. 15206 (412) 661-4155	1932	1974	George E. Logue 325 Maytide St.
Plymouth First Welsh Cong'l Corner, Gaylord Ave. & Shawnee Ave. 18651	1874	John Stephens			Mrs. Lucretia A. Kinney
(X) Pilgrim Cong'l Ch. 163 Center Ave. 18651 (717) 779-1451	1881	Thomas L. Maher	1965	1965	Mrs. Stewart Harry 22 Willow St.

MEMBER CHURCH STATISTICS

MEMBERS				Average Attendance	Church School Enrollment	Youth Organization Enrollment	Giving thru the N.A.				Other N.A. Benevolences	All Other Benevolences	Home Expenses	Total Annual Church Budget
Inactive	Added	Removed	Total				General Fund	Missionary Society	C. F. T. S.	New Church Development				
43	12	9	381	160	125	40	\$ 600	\$ 1,641	\$ 0	\$ 0	\$ 0	\$ —	\$ —	\$ —
30	—	0	134	80	50	—	100	500	0	0	167	600	—	18,000
49	4	3	129	60	35	10	0	370	0	0	0	—	—	—
—	—	—	—	—	—	—	0	0	0	0	0	—	—	—
—	12	28	177	80	50	0	250	0	0	0	0	632	25,262	25,894
—	—	—	95	—	—	—	117	301	0	0	0	—	—	—
—	—	—	25	—	—	—	0	125	0	0	0	—	—	—
—	—	—	—	—	—	—	0	0	0	0	0	—	—	—

MEMBER CHURCH STATISTICS

STATE CITY/TOWN ADDRESS ZIP TELEPHONE	Year Organized	MINISTER'S NAME ADDRESS TELEPHONE ADDITIONAL STAFF	Year Ordained	Year Called	CHURCH CLERK ADDRESS
PENNSYLVANIA (continued)					
Siglerville White Memorial Cong'l Box 625, Milroy 17063 (717) 667-6200	1884	Charles W. Hanko	1962	1975	—
Spring Creek (X) Spring Creek Cong'l 16436	1881	Joseph G. Bodie P.O. Box 5 (814) 663-1224	1966	1968	Mrs. William H. Donaldson P.O. Box 2
West Spring Creek Cong'l 16436	1847	Joseph G. Bodie (814) 663-1224	1966	1968	Miss Dorothy Whaley R.D. 1
Tarentum (X) First Congregational- 1st and Allegheny Sts. 15084 (412) 226-1712	1873	Michael A. Terefay 107 Allegheny St.	1950	1973	Edward Musk 2235 Silverville Rd. Freeport 16229
Wilkes-Barre Puritan Congregational 71 S. Sherman St. 18702 (717) 822-8824	1885				Keith Moules 36 Highland Dr. 18705
(X) Second Welsh Cong'l Corner, Hazle & Parrish 18702	1883	Gerald B. Williams 1 Oakhurst Park Drums 18222 (717) 788-3374	1944	1974	Mrs. Deena Williams Oakhurst Park Drums 18222
RHODE ISLAND					
Riverside (X) Kents Corner Cong'l Franklin St. 02915 (401) 434-7201	1919	Gerald Gordon 48 Campbell Ave. Rumford 02916	1943	1942	Stella Gordon
West Warwick (X) Riverpoint Cong.l 73 Providence St. 02988 (401) 821-6544	1849	Curtis Busby	1945	1961	Mrs. Evelyn Bates

MEMBER CHURCH STATISTICS

MEMBERS				Average Attendance	Church School Enrollment	Youth Organization Enrollment	Giving thru the N.A.				Other N.A. Benevolences	All Other Benevolences	Home Expenses	Total Annual Church Budget
Inactive	Added	Removed	Total				General Fund	Missionary Society	C. F. T. S.	New Church Development				
40	12	—	129	52	20	0	0	0	0	40	250	—	13,500	
			129				300	1,695	0	0	567			
13	3	—	36	25	—	20	25	185	0	0	169	—	3,045	
			133				300	410	100	0	25			
—	—	—	—	—	—	—	331	331	0	0	27	—	—	
			100				0	57	0	0	0			
			35				0	0	0	0	0			
							0	543	0	0	0			

MEMBER CHURCH STATISTICS

STATE CITY/TOWN ADDRESS ZIP TELEPHONE	Year Organized	MINISTER'S NAME ADDRESS TELEPHONE ADDITIONAL STAFF	Year Ordained	Year Called	CHURCH CLERK ADDRESS
TEXAS					
Houston					
First Evangelical Church 3410 Austin 77004 (713) 529-3589	1851	Richard M. Campbell 1535 Bamwick 77090 (713) 440-6570	1963	1975	Mrs. Millie Thibodeaux 1918 E. Allegro 77080
		----- James O. Schneider	1952		
Lewisville Mayflower Cong'l Church Corner, Timber Valley Rd and F.M. 1171, Flower Mound 75028 (being gathered)		Harvey W. Cutting 4305 Woodbine St. Box 40313 75028 (214) 221-2461	1955	1975	—
UTAH					
Salt Lake City					
First Congregational 2150 Foothill Dr. 84109 (801) 487-1357	1865	Karl D. Schimpf 2980 Middleton Way 84117 (801) 277-8579	1967	1974	Mrs. George D. Ward 1057 E. 5000 S. 84117
		----- Frank Blish	1932		
VERMONT					
Bennington					
First Congregational Monument Ave. 05201	1762	Arvel M. Steece One Monument Ave. (802) 442-4802	1947	1966	Mrs. D. Dexter Davis Birchwood Knoll, R.D. 1
Danby					
(X) First Cong'l Church Main St. 05739	1869	Lester E. Tufts (802) 293-5441	1961	1967	Mrs. Virginia Colvin
		----- Glen F. Bingham, Jr. Mary C. Clapp			
North Pownal					
(X) North Pownal Cong'l Route 346 05260	1849				Mrs. Martin Lingner, Jr. RFD

MEMBER CHURCH STATISTICS

MEMBERS				Average Attendance	Church School Enrollment	Youth Organization Enrollment	Giving thru the N.A.				Other N.A. Benevolences	All Other Benevolences	Home Expenses	Total Annual Church Budget
Inactive	Added	Removed	Total				General Fund	Missionary Society	C. F. T. S.	New Church Development				
—	—	—	500	—	—	—	\$ 2,068	\$ 2,068	\$ 295	\$ 0	\$ 902	\$ —	\$ —	\$ —
0	50	0	75	50	0	0	0	0	0	0	0	—	—	—
—	28	19	359	170	110	57	\$ 1,300	\$ 550	\$ 0	\$ 62	\$ 0	\$ 1,601	\$ 56,000	\$ 72,000
—	2	6	115	—	15	—	300	275	100	0	50	875	28,167	29,742
							50	10	0	0	0			
							76	0	0	0	0			

MEMBER CHURCH STATISTICS

STATE CITY/TOWN ADDRESS ZIP TELEPHONE	Year Organized	MINISTER'S NAME ADDRESS TELEPHONE ADDITIONAL STAFF	Year Ordained	Year Called	CHURCH CLERK ADDRESS
WASHINGTON					
Cusick (X) Comm. Cong'l Church of the Calispel Valley 99119	1909	Ronald Palmen E. 12621 Valley Way Spokane 99200	1944	1971	Merna Osman Box 113
Seattle Seattle Congregational 15518 27th Ave., N.E. 98155 (206) 365-7514	1963	James E. Eaton 2111 N.E. 89th St. 98115 (206) 525-2765 ----- Robert Pruitt	1975	1975	Mrs. Eleanor Paris 6053 N.E. 61st St.
Snohomish First Congregational of Maltby 21015 86 S.E. 98290 -	1903	Harvey Bagley (206) 568-3394 ----- Emmanuel Avalo	1962	1975	-
Spokane Heritage Congregational E. 1801 Twenty-Ninth Ave. 99203 (509) 624-7520	1966	Frank Blish (interim) S. 3916 Regal, Apt. 101 (509) 448-1452	1932	1975	Mrs. Walter V. Drobny E. 422 - 38th Ave.
(X) Plymouth Cong'l 1503 W. 8th 99204 (509) 838-8666	1964	G. Don Gilmore P.O. Box 116 Cattaroy 99003 (509) 238-6271	1955	1969	Mrs. Dale Duvall W. 3116 Grandview
Tacoma First Congregational 209 S. J Street 98405 (206) 383-3878	1874	William L. Edelen 1510 Commercial St. Steilacoom 98388 (206) 584-0429 ----- Carl A. Lordahl Wayne Blackledge George W. Brown, Jr.	1960	1972	-
WEST VIRGINIA					
Ceredo (X) First Cong'l Ch. 1st and C St. P.O. Box 512 25507	1883	Joseph Billups	1953	1974	Miss Bernice F. Wright 1105 - 2nd St. W. Huntington 25701

MEMBER CHURCH STATISTICS

MEMBERS				Average Attendance	Church School Enrollment	Youth Organization Enrollment	Giving thru the N.A.				Other N.A. Benevolences	All Other Benevolences	Home Expenses	Total Annual Church Budget
Inactive	Added	Removed	Total				General Fund	Missionary Society	C.F.T.S.	New Church Development				
11	8	8	76	43	10	12	\$ 0	\$ 0	\$ 0	\$ 0	\$ 0	\$ 0	\$ 0	\$ 0
31	11	0	144	100	149	6	25	0	0	0	0	1,300	12,000	13,000
75	25	0	275	175	70	12	600	2,487	0	0	0	1,000	—	53,000
—	23	14	453	150	55	24	0	632	0	0	50	—	—	—
—	—	—	—	—	—	—	400	150	50	0	0	500	55,051	56,781
—	—	—	—	—	—	—	0	0	0	0	0	—	—	—

MEMBER CHURCH STATISTICS

STATE CITY/TOWN ADDRESS ZIP TELEPHONE	Year Organized	MINISTER'S NAME ADDRESS TELEPHONE ADDITIONAL STAFF	Year Ordained	Year Called	CHURCH CLERK ADDRESS
WISCONSIN					
Adams Trinity Congregational 148 Grand St. , Box 359 53910	1913	Glenn A. Dunn Box 310, 201 Grand St. 53934 (608) 339-7070	1968	1970	Mr. Walter Hintz P.O. Box
Afton Afton Community Ch. 53501		Orvin E. Titus P.O. Box 115	1975		Mrs. Arthur Pennewell 3945 Plymouth Church Road, Rt. 3, Beloit 53511
Beloit First Congregational 801 Bushnell St. 53511 (608) 362-4821	1838	Louis B. Gerhardt 817 Bushnell St. (608) 362-2759 Leslie Shultz	1955	1974	Mrs. William Nesler Rt. 1
		----- Stanley B. Crosland	1963	1976	
Second Congregational 657 Bluff St. 53511 (608) 362-6857	1859	Charles A. Melano 620 Baldwin Woods Rd. (608) 362-6168	1951	1971	—
Shopiere Congregational R.R. 1 , Box 227B 53511 (608) 364-0010	1844	Darryl D. Congos 2101 Freeman Pkwy. No. 97 (608) 362-7932		1975	Mrs. Barbara Fritz
Dalton First Congregational Pine Street 53926	1891	John Wagner 112 Millard Ave. Markesan 53946 (414) 398-3519	1943	1976	Mrs. Lillian Walker R.R. 2, Markesan 53946
Gays Mills First Congregational 54631 (608) 735-4727	1872	Wilson Emigholz 1306 Water St. Muscodia 53573 (608) 739-3859	1921	1972	Orpha M. Holliday Rt. 2, Box 239

MEMBER CHURCH STATISTICS

MEMBERS				Average Attendance	Church School Enrollment	Youth Organization Enrollment	Giving thru the N.A.				Other N.A. Benevolences	All Other Benevolences	Home Expenses	Total Annual Church Budget
Inactive	Added	Removed	Total				General Fund	Missionary Society	C. F. T. S.	New Church Development				
39	13	3	139	50	10	—	\$ 244	\$ 411	\$ 0	\$ 0	\$ 21	\$ —	\$ —	\$ 7,145
—	—	—	—	—	—	—	\$ 0	\$ 0	\$ 0	\$ 0	\$ 0	\$ —	\$ —	\$ —
37	33	45	689	212	188	27	1,050	526	500	0	200	2,954	68,566	70,000
—	21	72	1,055	200	80	30	0	5,298	400	0	200	2,236	71,670	79,513
65	—	—	115	50	65	15	100	0	0	0	0	—	—	10,000
40	4	3	115	40	20	8	386	245	0	0	0	—	5,500	6,500
19	0	0	63	—	—	—	42	0	0	0	5	—	—	4,200

MEMBER CHURCH STATISTICS

STATE CITY/TOWN ADDRESS ZIP TELEPHONE	Year Organized	MINISTER'S NAME ADDRESS TELEPHONE ADDITIONAL STAFF	Year Ordained	Year Called	CHURCH CLERK ADDRESS
WISCONSIN (continued)					
Green Bay Pilgrim Congregational 991 Pilgrim Way 54304 (414) 499-4515	1964	Terry P. Ragland 335 Tower View Drive 54301 (414) 437-8312	1942	1967	Mrs. Herbert Endlich 726 Newtols St.
Hartford First Congregational Church and Branch Sts. 53027 (414) 628-1606	1847	Frank Benes 1610 Scenic Road Richfield 53076 (414) 628-1606	1972	1967	—
Hartland Lake Country Cong'l 53029	1976	Henry F. Brown N57 W 30632 Stevens (414) 367-6619	1974	1976	Margaret W. Haesler N62 W29804 Stonehill Court
Hayward (X) First Cong'l Church Iowa Ave. & Fourth 54843 (715) 634-4903	1893	David E. Perkins Box 656	1961	1971	LaVonne Reissner Route 6
Kenosha First Congregational 5934 8th Ave. 53140 (414) 654-0457	1838	William H. Foster 4033 47th (414) 652-5316	1946	1968	Mrs. Priscilla Hampel 6332 40th Ave.
		William Lange	1975		
(X) Plymouth Cong'l 1411 - 25th Ave. 53140 (414) 552-8440	1964	Arthur W. Greeley 1400 - 25th Ave. (414) 552-8590	1954	1967	Mrs. Robert Grover 5420 83rd Pl.
Kewaunee Community Cong'l Center & Juneau Sts 54216 (414) 388-2719	1876	Jere Stone 820 Center St. (414) 388-2222	1974	1974	Helen Kuehl 1103 First St.
		William T. Hosking	1936	1951	
Lone Rock Lone Rock Cong'l 53556 (608) 588-2442	1868	David O'Brien Spring Green 53556	1972		Amy Crary Box 57

MEMBER CHURCH STATISTICS

MEMBERS				Average Attendance	Church School Enrollment	Youth Organization Enrollment	Giving thru the N.A.				Other N.A. Benevolences	All Other Benevolences	Home Expenses	Total Annual Church Budget
Inactive	Added	Removed	Total				General Fund	Missionary Society	C. F. T. S.	New Church Development				
63	44	13	488	198	106	24	\$ 1,000	\$ 1,682	\$ 500	\$ 61	\$ 341	\$ 1,500	\$ 65,581	\$ 63,005
-	-	-	-	-	-	-	50	0	0	0	0	-	-	-
-	-	-	-	-	-	-	50	0	0	0	0	-	-	-
-	-	-	-	-	140	20	250	176	0	0	275	-	-	-
-	-	-	-	-	-	-	140	1,000	0	0	0	100	68,836	69,178
-	-	-	157	-	-	-	298	350	179	0	1,306	-	-	-
-	13	33	376	105	55	15	919	0	500	0	0	2,199	29,733	29,803
-	-	-	-	40	-	-	0	0	0	0	0	-	-	-

MEMBER CHURCH STATISTICS

STATE CITY/TOWN ADDRESS ZIP TELEPHONE	Year Organized	MINISTER'S NAME ADDRESS TELEPHONE ADDITIONAL STAFF	Year Ordained	Year Called	CHURCH CLERK ADDRESS
WISCONSIN (continued)					
Madison Heritage Congregational 610 S. Segoe Rd. 53711 (608) 274-0833	1968	Richard E. Pritchard 902 Mohican Pass (608) 274-1016 ----- Robert B. O'Neill	1944	1968	—
Milwaukee Mayflower Congregational 2500 W. Brown Deer Rd. 53217 (414) 352-7100	1965	Leslie G. Deinstadt 2915 W. Ranch Rd. Mequon 53092 (414) 242-4894	1943	1966	Miss Virginia Blaisdell 1525 Wisconsin Ave. Apt. 9 Grafton 53024
North Shore Cong'l 7330 N. Santa Monica Blvd. 53217 (414) 352-6123	1949	Harry W. Clark 9130 N. Rexleigh Dr. (414) 352-6576 Douglas L. Lobb 10131 N. Spruce Lane Mequon 53092 (414) 241-4534 ----- Richard P. Buchman	1954	1969	Mrs. Waldemar Lange 533 E. Cedar Lane
		Richard P. Buchman	1956	1974	
Mukwonago First Congregational 231 Roberts Dr. 53149 (414) 363-7249	1857	Richard R. Kurrasch 201 Roberts Dr. (414) 363-4474	1971	1973	Mrs. Peter Buckland 2867 Honey Creek Rd. East Troy 53120
Pine River Pine River Cong'l Main St. 54965	1858	Frank Wolf Westfield 53964	1937	1974	Mrs. Olive Shepard
Platteville (X) Lima Union Cong'l Route 3 53818	1904	Dan Biddick 310 Lutheran St. (608) 348-7259		1974	Mrs. Fern Whitcher 555 E. Mineral St.
Racine Plymouth Congregational 1143 College Ave. 53403 (414) 633-6039	1850	R. Boyd Carter 3435 N. Wisconsin St. 53402 (414) 639-1470 ----- Donald R. Brownell	1963	1976	Elva M. Schaffer
		Donald R. Brownell	1938		

MEMBER CHURCH STATISTICS

MEMBERS				Average Attendance	Church School Enrollment	Youth Organization Enrollment	Giving thru the N.A.				Other N.A. Benevolences	All Other Benevolences	Home Expenses	Total Annual Church Budget
Inactive	Added	Removed	Total				General Fund	Missionary Society	C.F.T.S.	New Church Development				
—	20	9	386	125	45	25	\$ 475	\$ 65	\$ 300	\$ 0	\$ 0	\$ 3,800	\$ —	\$ 45,896
42	37	6	310	181	104	15	450	0	20	0	100	—	—	—
—	68	39	1,150	300	223	230	2,025	6,357	1,200	0	0	22,400	127,164	157,164
—	26	16	286	83	53	10	1,250	1,498	100	0	50	624	22,985	25,905
—	—	—	16	35	25	9	200	300	0	0	0	25	1,926	—
144	14	23	527	173	66	12	0	0	0	0	0	—	—	56,790

MEMBER CHURCH STATISTICS

STATE CITY/TOWN ADDRESS ZIP TELEPHONE	Year Organized	MINISTER'S NAME ADDRESS TELEPHONE ADDITIONAL STAFF	Year Ordained	Year Called	CHURCH CLERK ADDRESS
WISCONSIN (continued)					
Richfield Saint Jacobi Cong'l Scenic Rd. 53076 (414) 628-1606	1851	Frank Benes 1610 Scenic Rd.	1972	1966	—
Spring Green Spring Green Cong'l Monroe St. 53588 (608) 588-2442	1858	David O'Brien 123 Monroe St.	1972	1973	Karen Stittleburg 336 N. Wood St. Box 199
Wauwatosa First Congregational 1511 Church St. 53213 (414) 258-7375	1842	Norman S. Ream 15430 Burleigh Rd. Brookfield 53005 (414) 781-2326 Richard Liles Stevenson Leong	1944	1958	Wilmet Manly
Wisconsin Dells Big Spring Cong'l P.O. Box 201, Rt. 3 53965 (608) 981-2211	1871	Parker D. Barton P.O. Box 129 Adams 53910 (608) 339-3669	1938	1970	Mrs. Glenn Lapp
WYOMING					
Big Piney (X) Community Cong'l 83113 (307) 276-3470	1907	R. Richard Case		1976	Mrs. Carl Doerr Box 246
Cheyenne First Congregational 3501 Forest Dr. 82001 (307) 632-9389	1869	Clyde R. Kauffman 3312 Forest Dr. (307) 638-8764	1949	1975	Mrs. John Lichtenwalter 1827 Milton Dr.
Dayton Dayton Congregational 82836	1895	Harvey W. Cutting Gary Kopsa 128 N. Linden Sheridan 82801 (307) 672-2378	1955	1974	Thelma R. Isabson Box 315

MEMBER CHURCH STATISTICS

MEMBERS				Average Attendance	Church School Enrollment	Youth Organization Enrollment	Giving thru the N.A.				Other N.A. Benevolences	All Other Benevolences	Home Expenses	Total Annual Church Budget
Inactive	Added	Removed	Total				General Fund	Missionary Society	C. F. T. S.	New Church Development				
—	—	—	—	—	—	—	\$ 100	\$ 0	\$ 0	\$ 0	\$ 0	\$ —	\$ —	\$ —
—	4	4	91	60	60	0	304	1,203	0	100	0	415	14,674	16,953
—	120	—	2,361	800	360	90	11,025	10,465	1,500	0	974	37,400	204,325	254,325
—	—	115	—	—	—	—	—	—	—	—	—	—	—	—
12	—	—	35	25	5	0	0	0	0	0	0	—	2,628	3,024
—	—	—	—	—	—	—	—	—	—	—	—	—	—	—
—	—	—	125	—	—	0	0	0	0	0	0	—	—	—
341	54	35	1,476	357	300	40	1,650	2,295	530	884	0	4,827	91,093	112,101
—	12	—	55	75	60	—	0	150	0	0	0	650	7,000	50,000

ASSOCIATE MEMBER CHURCH SECTION STATISTICS

STATE CITY/TOWN ADDRESS ZIP TELEPHONE	Year Organized	MINISTER'S NAME ADDRESS TELEPHONE ADDITIONAL STAFF	Year Ordained	Year Called	CHURCH CLERK ADDRESS
AUSTRALIA					
Queensland Pilgrim Congregational Simpsons and Boundary Road		John Wheeler Clive Charrington Bardon Q4065			Mr. S. B. Hume 66 Howard St. Rosalie Q4064
GERMANY					
Eckernforde Christliche Gemeindein	1954	Christian Schreiber Missions Kinderheim 233 Altenhof b. Eckernforde Schleswig Holstein Eckernforde 2281 Majken Broby	1954		
GREECE					
Athens Third Evangelical Church		Phaedon Cambouropolis 82 Amissou St. Nea Smyrna			
Alexandroupolis Greek Evangelical Church 14th of May Street		Philotheos Zikas P.O. Box 7			
Agnandia Greek Evangelical Church		John Hionides			
Ferre Greek Evangelical Church		Philotheos Zikas P.O. Box 7 Alexandroupolis			
HONDURAS					
Colonia Rivera Hernandez Emanuel Church		Carlos Mejia			

ASSOCIATE MEMBER CHURCH SECTION STATISTICS

STATE CITY/TOWN ADDRESS ZIP TELEPHONE	Year Organized	MINISTER'S NAME ADDRESS TELEPHONE ADDITIONAL STAFF	Year Ordained	Year Called	CHURCH CLERK ADDRESS
HONG KONG Kowloon Christian Service Project Center		Benjamin Chen P.O. Box K-1804			
KOREA Seoul First Congregational 306-2 Bong Chon 7-Dong, Kwan ak-ku 151		Byung Ho Min Byung Soh Min			
NIGERIA Abak Cong'l Church of the Light Mbon Ebre, Ekparaksw S.E.S.	1963	J.J. Etukudoh			Marcus T. Ekanem
Cong'l Church of the Messiah P.O. Box 35 S.E.S.		D. J. Iwok			E. T. Udofia
Etinan Christ Baptist Mission Oniong-Iman		A.M. Inyang			O. T. Akpan

AFFILIATED ASSOCIATIONS AND CONFERENCES

STATE CITY/TOWN ADDRESS ZIP TELEPHONE	Year Organized	MINISTER'S NAME ADDRESS TELEPHONE ADDITIONAL STAFF	Year Ordained	Year Called	CHURCH CLERK ADDRESS
SOUTH GEORGIA ASSOCIATION OF CONGREGATIONAL CHURCHES					
Ambrose Ambrose Congregational		T. E. Beach Rt. 3, Baxley 31513			Mrs. Oswald Vickers 31512
Antioch Antioch Congregational		Tony Haynes Surrency 31563			Miss Cleo Rogers 302 Homesville Ave. Baxley 31513
Baxley Friendship Congregation- al		John Aulds Rt. 3 31513			Mike Clealand Rt. 3 31513
Columbus Columbus Church		William McCullars 2344 Gurley Dr. 31904			R. L. Howell, Sr. 1024 - 31st 31904
Columbus United Ch.					Mrs. Ruth Moore 1030 29th St. 31904
Doerus New Light Church					Mrs. E. E. Smith 31744
Douglas Douglas Congregational		Sherman Seileau 1038 N. Madison Ave. 31533			Mrs. Loyd Vickers Broxton 31519
Enigma Enigma Congregational		(See Member Church Listing)			
Oxford Sardis Church		Ralph Watson Rt. 1 30267			Albert Strickland Moderator Rt. 1 30267
Pearson Union Hill Cong'l Ch.		T. G. Hamilton Homerville 31501 H.Y. Sears, Assistant Pastor			

AFFILIATED ASSOCIATIONS AND CONFERENCES

STATE CITY/TOWN ADDRESS ZIP TELEPHONE	Year Organized	MINISTER'S NAME ADDRESS TELEPHONE ADDITIONAL STAFF	Year Ordained	Year Called	CHURCH CLERK ADDRESS
Richland Providence Chapel		R.J. Barnes 3025 12th Avenue Columbus 31904			Mrs. J. M. Alston Rt. 3
Richland First Church		G. S. Hunt 905 Society Avenue Albany 31702			William Abell
Roberta Pleasant Hill Cong'l		Bernard Peterman Rt. 3, Thomaston 30286			Fred Thaxton
Sale City Poplar Arbor Cong'l		R. H. Abbott Rt. 5 Tifton 31794			Scott Morris Rt. 1 31784
Thomaston Hebron Cong'l Ch.		Ronnie Jordan Main P.O. Box 694 Atlanta 30327			Mrs. Grant Helms Rt. 3 30286
Tifton Tifton Congregational		W. C. Carpenter, Sr. Rt. 5 31794			
Vanceville Cong'l		G. E. Turner 210 Sellars St. Douglas 31533			Mrs. A. J. Mixon Rt. 5 31694
Waycross Williams Chapel		James O. Luge Rt. 1, 31501			John Yarberry 307 Avalon 31501
TENNESSEE					
Memphis Brethren Church of Christ	1950	Wm. Mosby Wright 4020 Given 38122 (901) 452-1559			

AFFILIATED ASSOCIATIONS AND CONFERENCES

STATE CITY/TOWN ADDRESS ZIP TELEPHONE	Year Organized	MINISTER'S NAME ADDRESS TELEPHONE ADDITIONAL STAFF	Year Ordained	Year Called	CHURCH CLERK ADDRESS
NORTH CAROLINA STATE CONFERENCE, INC.					
Auston Grove Auston Grove Cong'l		Otto Ruffin Rt. 1, Graham 27253			
Candor Green Lake Cong'l 27229	1936	Argo J. Melvin Rt. 9, Box 458 Fayetteville 38301	1962	1958	Mrs. Glenn Armstrong Rt. 2, Box 159A
Graham McBrooms Chapel		L.C. Harvey Rt. 2, Box 242 Snow Camp 27349			Mrs. Julia Harvey
New Mount Zion Christian Church Rt. 1, Box 414B 27258	1948	Percy Hawes Rt. 1, Box 172 Sanford 27330	1965	1967	Mrs. Edith Foust Rt. 1, Box 414 Haw River 27258
Ruffins Chapel	1948	Otto Ruffin Rt. 1, 27253			Mrs. Helen Holmes Rt. 1, 27253
McLeansville Union Grove Cong'l	1901	W.O. Howard Rt. 5, Box 270 Burlington 27215			Mrs. Alma Conley Rt. 2, Box 170 Mebane
Haw River St. Andrews Cong'l		J.C. Capps Rt. 3			Mrs. Gladys McKenney
Mt. Gilead Oak Ridge Cong'l	1906	J. C. Capps Rt. 3, Haw River			Mrs. Ludella Miller Box 339A, 27306
Pittsboro St. Andrews Chapel	1885	(See Member Church Listing)		1967	Mrs. Laura Sanders Rt. 3, Box 247
Robbins Bear Creek Cong'l		(See Member Church Listing)			
Collins Chapel	1893	(See Member Church Listing)			

AFFILIATED ASSOCIATIONS AND CONFERENCES

STATE CITY/TOWN ADDRESS ZIP TELEPHONE	Year Organized	MINISTER'S NAME ADDRESS TELEPHONE ADDITIONAL STAFF	Year Ordained	Year Called	CHURCH CLERK ADDRESS
NORTH CAROLINA STATE CONFERENCE, INC.					
<p>Sanford Tempting Cong'l</p> <p>Wards Memorial Ch.</p> <p>Whitsett Wardsworth Cong'l</p>	<p>1895</p> <p>1870</p>	<p>J.C. Capps Rt. 3, Haw River</p> <p>(See Member Church Listing)</p> <p>A.T. Foust</p>			<p>Leroy Graham Rt. 2, 27330</p> <p>Miss Mary Dick Rt. 1, 27377</p>

THE ROLL CALL OF STATES

	Member Churches				
	Assoc.	Affiliated		Member Churches	
				Assoc.	Affiliated
MICHIGAN	48		OKLAHOMA	3	
CALIFORNIA	31		VERMONT	3	
ILLINOIS	30		WYOMING	3	
WISCONSIN	26		ALASKA	2	
MASSACHUSETTS	25		FLORIDA	2	
CONNECTICUT	24		MARYLAND	2	
MAINE	24		MISSOURI	2	
PENNSYLVANIA	21		RHODE ISLAND	2	
OHIO	20		TEXAS	2	
NEW HAMPSHIRE	14		ARIZONA	1	
INDIANA	12		COLORADO	1	
IOWA	10		NORTH DAKOTA	1	
NEW YORK	9		OREGON	1	
NEBRASKA	8		UTAH	1	
KANSAS	7		WEST VIRGINIA	1	
MINNESOTA	6		AUSTRALIA	1	
WASHINGTON	6		GERMANY	1	
HAWAII	5		GREECE	4	
NEW JERSEY	5		HONDURAS	1	
MONTANA	4		HONG KONG	1	
NORTH CAROLINA	4	12	KOREA	1	
GEORGIA	3	17	NIGERIA	3	
IDAHO	3		TENNESSEE		1
TOTALS			Full Member Churches	372	
			Associate Member Churches	12	
			Affiliated Member Churches	30	

AREA CONGREGATIONAL ASSOCIATIONS AND FELLOWSHIPS

In extending the Congregational Way, Churches and individuals in various parts of the country have established local Associations and Fellowships of several types. While these are not organizationally related to the National Association, they are listed in this Yearbook for informational purposes.

Unless otherwise indicated, membership in these area groups is by Churches and voting privileges are accorded only to delegates from the Churches. If other provisions prevail, a brief descriptive sentence follows the name of the organization.

An "X" appearing before the name indicates that updated information has not been received and that the data included is reprinted from last year's Yearbook. Groups which have not responded in two years to requests for information are omitted from this Yearbook to avoid publication of outdated information.

The groups are listed alphabetically by state or geographical area.

CALIFORNIA

✓ ASSOCIATION OF CONGREGATIONAL CHRISTIAN CHURCHES AND MINISTERS OF CALIFORNIA AND NEIGHBORING STATES (CAL—WEST)

✓ Moderator, Harold G. Frenz, 3537 Live Oak Street, Huntington Park, California 90255

Assistant Moderator, Fred M. Sevier, 2965 E. Gage Ave., Huntington Park, California 90255

Registrar, Charles Peters, 12066-A Paramount Blvd., Downey, California 90242

Scribe, Dorothy Stillwell, 1429 Santiago Drive, Newport Beach, California 92660

CONNECTICUT

✓ FELLOWSHIP OF CONNECTICUT CONGREGATIONAL CHRISTIAN CHURCHES

277 Main Street, Hartford, Connecticut 06106

✓ Moderator, Russell Capen, 268 Ridge Rd., Middletown, Connecticut 06457
Assistant Moderator, Fred M. Dole, P.O. Box 62, Colchester, Connecticut 06415

Secretary, Doris I. Stevens, 107 Meriden Ave., Southington, Connecticut 06489

Treasurer, Donald Dickie, 401 Parker St., Manchester, Connecticut 06040

Voting privileges are granted to delegates from member Churches and fellowship groups, and to interested individuals who are not members of the aforesaid.

- ✓ CONNECTICUT FELLOWSHIP OF CONGREGATIONAL CHRISTIAN WOMEN
- ✓ President, Mrs. Kornel Bailey, Old County Rd., Haddam, Connecticut 06438
 - First Vice President, Mrs. A.G. Dennler, Jr., 152 Brace Rd., West Hartford, Connecticut 06107
 - Second Vice President, Mrs. Alan Burnap, 55 Ledgewood Rd., West Hartford, Connecticut 06107
 - Recording Secretary, Mrs. C. Floyd Fuller, 136 Elizabeth St., Derby, Connecticut 06418
 - Corresponding Secretary, Mrs. Charles Buchanan, 64 North View Drive, Middletown, Connecticut 06457
 - Treasurer, Mrs. Jack Hartzell, Palmer Martin Rd., East Haddam, Connecticut 06423

The purpose is to provide fellowship among women of the Churches in Connecticut. All present at a meeting have voice and vote.

ILLINOIS

- ✓ MID-WEST ASSOCIATION OF CONGREGATIONAL CHRISTIAN CHURCHES
- ✓ Moderator, Lloyd M. Hall, Jr., 7700 W. 174th St., Tinley Park, Illinois 60477
 - Secretary, Dorothy Noren, 713 Iowa St., Maywood, Illinois 60153
 - Treasurer, Emma Sawyer, 828 Alton St., Alton, Illinois 62002
 - Historian, Stanley Batty, 1118 N. 11th St., Melrose Park, Illinois 60160

IOWA-NEBRASKA

- ✓ IOWA-NEBRASKA ASSOCIATION OF CONGREGATIONAL CHRISTIAN CHURCHES
- ✓ Moderator, F. Eugene Whitney, P.O. Box 38, Peterson, Iowa 51047
 - Vice Moderator, Paul Miller, 100 7th Ave., Charles City, Iowa 50616
 - Secretary-Treasurer, Marian Goecke, R.R. 1, State Center, Iowa 50247

MAINE

- ✓ THE CONGREGATIONAL CHRISTIAN COUNCIL OF MAINE
- Executive Secretary, Wesley G. Woodman, Congregational Parsonage, Warren, Maine 04864
 - ✓ Moderator, Trygve Heistad, Box 212, Manchester, Maine 04351
 - Scribe, Vera Robinson, Stonington, Maine 04681
 - Treasurer, Harold Appleby, Warren, Maine 04864

A Council composed of 23 member Churches with voting privileges granted to delegates from Churches and ministerial members.

MASSACHUSETTS

MASSACHUSETTS CONGREGATIONAL CHRISTIAN FELLOWSHIP

✓ Moderator, Andrew H. Card, Sr., 56 Linfield Street, Holbrook, Massachusetts 02343

Assistant Moderator, Mark P. Jensen, 25 Cummins Highway, Roslindale, Massachusetts 02131

Secretary, David A. Lord, 45 Broadway, Taunton, Massachusetts 02780

Treasurer, Christine L. Lake, 107 Union Street, Holbrook, Massachusetts 02343

A Fellowship of 18 Churches in which voting privileges are granted to delegates from member Churches.

MAYFLOWER ASSOCIATION OF CONGREGATIONAL CHRISTIAN MINISTERS

✓ Moderator, Manfred W. Kohl, 5 Plympton St., Middleboro, Massachusetts 02346

Clerk-Treasurer, Gary W. Smothers, 28 Linfield St., Holbrook, Massachusetts 02343

MICHIGAN

MICHIGAN CONFERENCE OF CONGREGATIONAL CHRISTIAN CHURCHES

33 East Forest Avenue, Detroit, Michigan 48201

✓ Moderator, Paul N. Mergener, 702 Cumberland Dr., Eaton Rapids, Michigan 48827

Vice Moderator, James Martin, 403 N. Saginaw, Durand, Michigan 48429

Secretary, Clara Squires, Forest St., Eaton Rapids, Michigan 48827

Treasurer, Howard Evenden, 731 Audubon St., Jackson, Michigan 49203

(X) CENTRAL MICHIGAN ASSOCIATION OF CONGREGATIONAL CHRISTIAN CHURCHES

✓ Moderator, Dorothy Mergener, Jackson, Michigan 49203

Vice Moderator, Robert Haldane, Jr., 2524 Spring Arbor Rd., Jackson, Michigan 49203

Scribe, Clara Squires, R.R. 1, Eaton Rapids, Michigan 48827

Treasurer, Kathryn Ishell, Riverview Apartments, Eaton Rapids, Michigan 48827

SOUTHEASTERN MICHIGAN CONGREGATIONAL CHURCHWOMEN

✓ President, Marilou Andersen, 3046 Flora Lane, Wayne, Michigan 48184

Vice President, Carol Freytag, 2810 Eton Cross, Royal Oak, Michigan 48073

Recording Secretary, Lucile Miller, 16195 Fairview Crescent, Southfield, Michigan 48076

Corresponding Secretary and Treasurer, Geneva Nelson 1120 Clair Circle, Ann Arbor, Michigan 48103

MICHIGAN (continued)

✓ SOUTHEASTERN MICHIGAN ASSOCIATION OF CONGREGATIONAL CHURCHES

33 East Forest Avenue, Detroit, Michigan 48201

✓ Moderator, Kenneth R. Kneisel, 7185 Angle Rd., Northville, Michigan 48167

Vice Moderator, Charles Hall, 57 Cherokee Rd., Pontiac, Michigan 48053

Secretary, Roselyn Bushman, 30476 S. Greenbriar, Franklin, Michigan 48025

Treasurer, William Ahrens, 31435 W. Lyons Circle, Warren, Michigan 48092

An Association of 14 Churches granting a vote to ministers and lay delegates.

✓ WEST-CENTRAL MICHIGAN ASSOCIATION OF CONGREGATIONAL CHURCHWOMEN

✓ President, Sara Fetty, 1701 Pontiac, S.E., Grand Rapids, Michigan 49506

Vice President, Hila Bross, 2051 W. French Rd., St. Johns, Michigan 48879

Treasurer, Gene Plowman, 202 Meadowdale, Perry, Michigan 48872

Secretary, Helen Hardy, 2740 Lake Drive, Grand Rapids, Michigan 49506

(X) WESTERN MICHIGAN ASSOCIATION OF CONGREGATIONAL CHRISTIAN CHURCHES

✓ Moderator, James Martin, 407 N. Saginaw St., Durand, Michigan 48429

Vice Moderator, Mrs. Albert Bradford, 4635 Delta River Drive, Lansing, Michigan 48906

Scribe, Tom Gangler, 401 Mercer Street, Durand, Michigan 48429

Treasurer, Robert Palmer, 6500 W. Mt. Hope Hwy., Lansing, Michigan 48917

MID-AMERICA

✓ MID-AMERICA CONGREGATIONAL FELLOWSHIP

✓ Moderator, Paul Miller, 6807 E. Bayley, Wichita, Kansas 67207

Vice Moderator, W. Thomas Keefe, 2515 N.W. 56th Street, Oklahoma City, Oklahoma 73112

Secretary, Nell Keefe, 2515 N.W. 56th Street, Oklahoma City, Oklahoma 73112

Treasurer, Herman Sudman, 1141 N. Wheeler, McPherson, Kansas 67460

MINNESOTA

MINNESOTA FELLOWSHIP OF CONGREGATIONALISTS

122 W. Franklin Avenue, Minneapolis, Minnesota 55404

✓ Moderator, Walter D. Walker, 4301 Brook Ave., Minneapolis, Minnesota 55424

Assistant Moderator, William Skeath, 195 S. 6th Street, Bayport, Minnesota 55003

Secretary, Mrs. John Serier, 2307 Fair Meadows Rd., Stillwater, Minnesota 55082

Treasurer, Herbert Blocki, 5233 Meadow Ridge, Minneapolis, Minnesota 55435

Assistant Treasurer, I.D. Owen, 4840 Pleasant Ave., Minneapolis, Minnesota 55409

Assistant Treasurer, John W. Barber, 122 W. Franklin Ave., Minneapolis, Minnesota 55404

Executive Secretary, Howard J. Conn, Rt. 2, Hudson, Wisconsin 54016

Voting rights are granted to everyone in attendance at a meeting who is a member of a member Church, or who contributes to the Fellowship.

NEW ENGLAND

MOUNTAIN CONGREGATIONAL ASSOCIATION

40 Park Street, Adams, Massachusetts 01220

✓ Moderator, Vincent Santis, Maple Street, Becket, Massachusetts

Vice Moderator, Charles Konieczny, 12 Miller Street, Adams, Massachusetts 01220

Scribe-Registrar, Harvey Pierce, 40 Park Street, Adams, Massachusetts 01220

Treasurer, Benjamin Powell, North Pownal, Vermont 05260

An Association of 10 Churches in Western Massachusetts, Vermont and eastern New York.

NEW HAMPSHIRE

NEW HAMPSHIRE FELLOWSHIP

✓ Executive Secretary, Norman C. Christopherson, Naticook Rd., Merrimack, New Hampshire 03054

Moderator, Gordon L. Johnson, Center Barnstead, New Hampshire 03225

Vice Moderator, Robert Anderson, 14 Crescent St., Derry, New Hampshire 03038

Scribe, Carl Clifford, Sylvan Lane, Brookline, New Hampshire 03033

Treasurer, Peggy Waldon, RFD 1, Pittsfield, New Hampshire 03263

A gathering of Congregational Christian people in which membership and voting privileges are open to all who are in sympathy with the Fellowship.

OHIO

- ✓ OHIO ASSOCIATION OF CONGREGATIONAL CHRISTIAN CHURCHES
 - ✓ Moderator, Charles G. Witte, 620 Valley Drive, Maumee, Ohio 43537
 - Treasurer, John Cushing, 50 North Rocky River Drive, Berea, Ohio 44017
 - Secretary and Historian, Lillian Cushing, 50 North Rocky River Drive, Berea, Ohio 44017

An Association of 21 Churches that grants voting rights to ministers and lay delegates.

- ✓ WOMEN'S FELLOWSHIP OF THE OHIO ASSOCIATION OF CONGREGATIONAL CHRISTIAN CHURCHES

- ✓ President, Mrs. Richard Vermillion, 1901 N. Cool Rd., Lima, Ohio 45801
- Secretary-Treasurer, Grace A. DeWitt, 4120 Jerry City Rd., Wayne, Ohio 43466
- Assistant Secretary-Treasurer, Mrs. Gary Murphy, 948 Ebersole, Fostoria, Ohio 44830
- Past President, Lillian Cushing, 50 N. Rocky River Drive, Berea, Ohio 44017

PENNSYLVANIA

- ✓ (X) EASTERN PENNSYLVANIA ASSOCIATION OF CONGREGATIONAL CHRISTIAN CHURCHES

- ✓ Moderator, A.E.K. Brenner, 1012 City Line Ave., Philadelphia, Pennsylvania 19151
- Associate Moderator, Roy R. Gibbs, 65 S. Sherman Street, Wilkes Barre, Pennsylvania 18702
- Secretary, Dorothy Green, 2324 Cedar Lane, Secane, Pennsylvania 19018
- Treasurer, Mr. Herbert Craze, 279 Maclean Street, Wilkes-Barre, Pennsylvania 18700

Delegates from member churches and ministerial members are granted voting rights.

- ✓ WESTERN PENNSYLVANIA ASSOCIATION OF CONGREGATIONAL CHRISTIAN CHURCHES

- ✓ Moderator, Clifford D. Buell, 3885 Tuscarawas Rd., Beaver, Pennsylvania 15009
- Secretary, Alfreda Garland, 839 Second Avenue, Beaver Fall, Pennsylvania 15010
- Treasurer, Donald Kaercher, 1213 Sixth Ave., Beaver Falls, Pennsylvania 15010

ROCKY MOUNTAIN

ROCKY MOUNTAIN ASSOCIATION OF CONGREGATIONAL CHRISTIAN CHURCHES

Moderator, Roy Obermeier, Ekalaka, Montana 59324

Associate Moderator, Lawrence Burger, 920 Morehead, Chadron, Nebraska 69337

Secretary-Treasurer, Mrs. H. B. Albert, Ekalaka, Montana 59324

SOUTHEASTERN UNITED STATES

(X) NORTH CAROLINA STATE CONFERENCE, INC.

Moderator, W.O. Howard, Route 5, Box 270, Burlington, North Carolina 27215

Vice Moderator, Perry R. Wyatt, Star Route, Robbins, North Carolina 27325

Secretary, Ruth King, Route 2, Box 169, Mebane, North Carolina

Treasurer, Lannie Brower, Route 2, Robbins, North Carolina 27325

WISCONSIN

WISCONSIN CONGREGATIONAL ASSOCIATION

Moderator, Clark Roby, 4364 N. Marlborough Dr., Milwaukee, Wisconsin 53211

Associate Moderator, Arthur Greeley, 1411 25th Street, Kenosha, Wisconsin 53140

Secretary, Elvington Erickson, Casco, Wisconsin 54205

Treasurer, Fern Kosgard, 6443 Bridge Rd., Apt. 201, Madison, Wisconsin 53711

WISCONSIN CONGREGATIONAL WOMEN'S FELLOWSHIP

President Doris Melano, 620 Baldwin Woods Dr., Beloit, Wisconsin 53511

Vice President, Mrs. Richard Werwath, 658 North 77th Street, Wauwatosa, Wisconsin 53213

Secretary, Mrs. Huston Broyles, Beloit, Wisconsin 53511

Treasurer, Mrs. Pat Bunders, Madison, Wisconsin 53700

N.A.C.C.C. OFFICERS

MODERATOR

Rev. Walter A. Boring
805 Valencia Road
Aptos, California 95003
Phone: (408) 688-1724

N.A. AND CORPORATION SECRETARY

Mrs. Frederick V. Leversuch (Elvera)
2735 Ayrshire
Bloomfield Hills, Michigan 48013
Phone: (313) 334-5145

ASSISTANT MODERATOR

Mr. John A. Strom
Surfland Development Co., Inc.
Harris, Minnesota 55032
Phone: (612) 674-4987

TREASURER

Mr. J. Fred Rennebohm
Inland Heritage Corporation
2323 North Mayfair Road
Wauwatosa, Wisconsin 53226
Phone: (414) 475-6660

IMMEDIATE PAST MODERATOR

Mr. Alexander S. Irvine
1385 Royal Oak Drive
Mansfield, Ohio 44906
Phone: (419) 756-6685

HISTORIAN

Rev. Malcolm K. Burton
1159 River Road
Agawam, Massachusetts 01001
Phone: (413) 739-4413

LEGAL COUNSEL

Mr. Walter S. Davis
1800 Federal Plaza
250 East Wisconsin Avenue
Milwaukee, Wisconsin 53202
Phone: (414) 276-0200

EXECUTIVE STAFF

P.O. Box 1620, Oak Creek, Wisconsin 53154

Phone: (414) 764-1620

EXECUTIVE SECRETARY

Rev. Erwin A. Britton, D.D.

Home Phone: (414) 282-0810

ASSOCIATE EXECUTIVE
SECRETARY AND DEAN,
CONGREGATIONAL
FOUNDATION FOR
THEOLOGICAL STUDIES

Rev. George W. Brown, Jr., Ed.D

Home Phone: (414) 258-4097

ASSOCIATE EXECUTIVE
SECRETARY FOR
PASTORAL RELATIONS
AND MISSIONS

Rev. A. Ray Appelquist, D.D.

Home Phone: (414) 782-4831

ADMINISTRATIVE
ASSISTANT

Ms. Roberta Paetow

Home Phone: (414) 462-8973

OFFICE STAFF

BOOKKEEPER
SECRETARY
SECRETARY
CLERK-TYPIST
CLERK-TYPIST
GRAPHIC ARTS - PRINTING

Mrs. Trudi Edwards

Mrs. Carolanne Raymond

Mrs. Lynn Miller

Miss Nadine McCreedy

Mrs. Karen Schreier

Mr. Richard Nonhof

THE CONGREGATIONALIST

EDITOR

Rev. Louis B. Gerhardt, D.D.

801 Bushnell Street

Beloit, Wisconsin 53511

Phone: (608) 362-4821

THE EXECUTIVE COMMITTEE

1973-1977

Rev. Richard J. Bower
Chairman
762 Watchung Road
Bound Brook, New Jersey 08805
Phone: (201) 356-1164

Mrs. George R. Berkaw, Jr. (Helen Jo)
14231 Penrod
Detroit, Michigan 48223
Phone: (313) 837-1110

Rev. Douglas L. Lobb
7330 North Santa Monica Blvd.
Milwaukee, Wisconsin 53217
Phone: (414) 352-6123

1974-1978

Mrs. Hiram E. Barg (Bess)
8212 Gridley Avenue
Wauwatosa, Wisconsin 53213
Phone: (414) 476-1258

Rev. John R. Elmore, Ed.D
Vice-Chairman
277 Main Street
Hartford, Connecticut 06106
Phone: (203) 249-8627

Mr. Marvin L. Johnson
204 N.E. 10 Street
Waseca, Minnesota 56093
Phone: (507) 835-2697

1975-1979

Mr. Harold G. Frenz
3537 Live Oak Street
Huntington Park, California 90255
Phone: (213) 587-1080

Mrs. Robert S. Reese (Lydamar)
7520 Wentworth Street
Tujunga, California 91042
Phone: (213) 353-5267

Mr. Roland Sutton, Jr.
56 Western Avenue
South Paris, Maine 04281
Phone: (207) 743-8824

1976-1980

Charlotte Abercrombie, Ed.D. (Mrs. A. Vaughan)
49 South Passaic Avenue, Number 3
Chatham, New Jersey 07982
Phone: (201) 635-2157

Rev Benton S. Gaskell
393 East Alvarado Street
Pomona, California 91767
Phone: (714) 622-1373

Mr. John H. Perkins
1517 North Shore Drive
Clear Lake, Iowa 50428
Phone: (515) 357-3235

SUBCOMMITTEES OF THE EXECUTIVE COMMITTEE

Administration & Personnel

Rev. Douglas L. Lobb, Chairman
Mrs. Hiram E. Barg (Bess)
Rev. John R. Elmore, Ed.D
Mr. Roland L. Sutton, Jr.

Annual Meeting Program

Rev. Walter A. Boring, Chairman
Mr. Alexander S. Irvine
Mrs. R. Kenney Orr (Joyce)
Mr. Clark Roby
Mr. Edward A. Dickinson
Mr. John Strom
Rev. Richard Liles
Dr. Erwin A. Britton, ex officio
Ms. Roberta Paetow , ex officio

Interim

Rev. Richard J. Bower, Chairman
Rev. Douglas L. Lobb
Rev. John R. Elmore, Ed.D
Mrs. Robert S. Reese (Lydamar)
Mr. Roland L. Sutton, Jr.
Mrs. Frederick V. Leversuch (Elvera), ex officio

Membership, Bylaws and Procedures

Mrs. George R. Berkaw, Jr., Chairman
Rev. Benton S. Gaskell
Mr. Marvin L. Johnson
Mr. John H. Perkins

Nominations & Appointments

Mr. Harold G. Frentz, Chairman
Charlotte Abercrombie, Ed.D., (Mrs. A. Vaughan)
Mrs. Robert S. Reese (Lydamar)
Mrs. Frederick V. Leversuch (Elvera)

LIAISON ASSIGNMENTS

Christian Education	Charlotte Abercrombie, Ed.D
Ministry	Douglas L. Lobb
Publications	Mrs. Robert S. Reese (Lydamar)
Spiritual Resources	Mr. Roland L. Sutton, Jr.
Women's Commission	Mrs. George R. Berkaw, Jr. (Helen Jo)
World Christian Relations	Harold G. Frentz
Youth	Mrs. Hiram E. Barg (Bess)
Staff	Rev. Douglas L. Lobb
Nominations, N.A. Officers	Mr. Harold G. Frentz
Credentials	Mrs. George R. Berkaw, Jr. (Helen Jo)
Resolutions	Mr. Roland L. Sutton, Jr.
Executive Finance	Mr. Marvin L. Johnson

Corporate Division Members - One Year Term

Building & Loan	Mr. John H. Perkins
C.F.T.S.	Rev. John R. Elmore, Ed.D
Missionary Society	Rev. Benton S. Gaskell
New Church Development	Mr. Marvin L. Johnson

CREDENTIALS COMMITTEE

Rev. Carlton D. Cassidy, Sr., Chairman	15 Centre Street Yarmouth Port, Massachusetts 02675 Phone: (617) 362-6800
Mr. Leland W. Spickard	4645 North Cramer Street Milwaukee, Wisconsin 53211 Phone: (414) 332-7377
Mrs. Maurice Wilson (Phyllis)	1145 Olympian Blvd. Beloit, Wisconsin 53511 Phone: (608) 362-0364

BUILDING & GROUNDS COMMITTEE

1976-1977

Mr. Leland Johnson

9706 Sunset Lane, 28W
Mequon, Wisconsin 53092
Home Phone: (414) 241-8222
Office Phone: (414) 933-4005

1976-1978

Mrs. Clarabelle Pryor, Chairman

15260 Marilyn Drive
Elm Grove, Wisconsin 53122
Home Phone: (414) 786-3659
Office Phone: (414) 276-2026

1976-1979

Mr. Maurice James

6921 North Elm Tree
Milwaukee, Wisconsin 53217
Phone: (414) 352-9492

STAFF COUNCIL

Rev. George W. Brown, Jr., Ed.D.

Ex officio

N.A.C.C.C.
P.O. Box 1620
Oak Creek, Wisconsin 53154
Phone: (414) 764-1620

NOMINATING COMMITTEE

1975-1977

Dr. Harry R. Butman

7300 West Manchester Avenue
Los Angeles, California 90045
Phone: (213) 670-2242

Dr. Philip A. Muth

621 - 32 Terrace
Hutchinson, Kansas 67501
Phone: (316) 662-9052

Rev. Kenneth H. Ubbelohde
Chairman

207 North Fourth Street
Clear Lake, Iowa 50428
Phone: (515) 357-3026

1976-1978

Mr. E.W. Adams

23½ South Center Street
Marshalltown, Iowa 50158
Phone: (515) 753-3327

Mrs. George V. Bohman (Gladys)

1014 Edgewood
Royal Oak, Michigan 48067
Phone: (313) 543-0959

Mr. Henry W. Valentine

30 Woodrow Street
West Hartford, Connecticut 06107
Phone: (203) 521-6868

EXECUTIVE FINANCE COMMITTEE

1974-1977

Vacancy

Mr. Robert T. Willets, Chairman

R.R. 32 Box 95
Terre Haute, Indiana 47803
Home Phone: (812) 877-1821
Office Phone: (812) 877-1511

1975-1978

Mr. John M. Harris

3024 East Second Street
Duluth, Minnesota 55812
Phone: (218) 724-1187

Mr. Walter F. Ryon

115 South Orange Drive
Los Angeles, California 90036
Phone: (213) 935-0253

1976-1979

Mr. William A. Riner

219 West Seventh Avenue
Cheyenne, Wyoming 82001
Phone: (307) 632-4521

Rev. Curtis C. Wing

144 Whittum Avenue
Springfield, Massachusetts 01118
Phone: (413) 782-5717

Mr. J. Fred Rennebohm, ex officio

Inland Heritage Corporation
2323 North Mayfair Road
Wauwatosa, Wisconsin 53226
Phone: (414) 475-6660

INVESTMENT ADVISORY COMMITTEE
(Subcommittee of the Executive Finance Committee)

Mr. Walter S. Davis, Chairman	1800 First Federal Plaza 250 East Wisconsin Avenue Milwaukee, Wisconsin 53202 Phone: (414) 276-0200
Mr. John Hummel	1603 E. Olive Milwaukee, Wisconsin 53211 Phone: (414) 961-1049 Office: (414) 271-4321
Mr. Donald H. Windfelder	6845 N. Barnett Lane Whitefish Bay, Wisconsin 53217 Phone: (414) 352-0487 Office: (414) 271-3394
Mr. William Law	1600 Highland Drive Elm Grove, Wisconsin 53122 Phone: (414) 786-8336
Mr. J. Fred Rennebohm, ex officio	Inland Heritage Corporation 2323 North Mayfair Road Wauwatosa, Wisconsin 53226 Phone: (414) 475-6660
Dr. A. Ray Appelquist, ex officio	N.A.C.C.C.
Dr. Erwin A. Britton, ex officio	P.O. Box 1620
Rev. George W. Brown, Jr., Ed.D. ex officio	Oak Creek, Wisconsin 53154 Phone: (414) 764-1620
Ms. Roberta Paetow, ex officio	

DEVELOPMENT COMMITTEE
(Subcommittee of the Executive Finance Committee)

Rev. Erwin A. Britton, ex officio	N.A.C.C.C. P.O. Box 1620 Oak Creek, Wisconsin 53154 Phone: (414) 764-1620
Mr. O.W. Carpenter	1654 Marine Plaza Milwaukee, Wisconsin 53202 Phone: (414) 271-1144
Mr. Gerald E. Myers	324 Loomis Naperville, Illinois 60540 Phone: (312) 355-5666
Mrs. R. Kenney Orr (Joyce)	13220 Caroline Court Elm Grove, Wisconsin 53122 Phone: (414) 786-5788
Mr. William A. Riner	219 West Seventh Avenue Cheyenne, Wyoming 82001 Phone: (307) 632-4521
Rev. Lester O. Schriver	500 Osceola Avenue Winter Park, Florida 32789 Phone: (305) 644-7471
Mr. Robert T. Willets, ex officio	R.R. 32 Box 95 Terre Haute, Indiana 47803 Phone: (812) 877-1821 Office Phone: (812) 877-1511

THE DIVISIONS OF THE CORPORATION BUILDING AND LOAN FUND

The Building and Loan Fund was originally incorporated in April, 1959, (without stock and not for profit). In March, 1962 the incorporated Fund was dissolved and its assets were transferred to the corporation for the National Association with the Building and Loan Fund becoming a Division of the Corporation.

Its purpose is to promote, encourage, assist, and in any manner aid the establishment, building, remodeling, maintenance, repair, location and/or relocation of Congregational Christian Churches which are members of or affiliated with the National Association of Congregational Christian Churches. It seeks and encourages contributions from Churches and individuals so that it may extend assistance to an increasing number of Churches.

1974-1977

Mr. Andrew Card, Sr.

56 Linfield Street
Holbrook, Massachusetts 02343
Phone (617) 767-3941

Mr. Gerald Myers, Chairman

324 South Loomis
Naperville, Illinois 60540
Home Phone: (312) 355-5666
Office Phone: (312) 263-3215

1975-1978

Mr. Arthur B. Adams

744 Sherwood Drive
Beloit, Wisconsin 53511
Phone: (608) 362-8405

Mr. Donald P. Buchanan

390 Hawthorn Lane
Winnetka, Illinois 60093
Phone: (312) 446-4419

1976-1979

Mr. Thomas Hearn

7535 North Links Way
Milwaukee, Wisconsin 53217
Phone: (414) 352-5016

Mr. Clifford Finkle

Assistant Vice President
Union Trust Company
300 Main Street, Room 608
Stamford, Connecticut 06904
Phone: (203) 648-3211

1976-1977

*Mr. John H. Perkins

1517 North Shore Drive
Clear Lake, Iowa 50428
Phone: (515) 357-3235

* Corporate Member

CONGREGATIONAL FOUNDATION FOR THEOLOGICAL STUDIES

Since 1961, the Congregational Foundation for Theological Studies has been providing counsel and financial grants to students preparing for a Christian vocation. The primary concern of this Division is to provide our local Churches with well-trained pastoral leadership.

To date, fifty students have benefited from the counsel of the Dean, the assistance of an advisor and financial grants.

The Foundation's program is available to a well-qualified person determined to become a Minister, Director of Religious Education or some other kind of special Minister or Teacher.

To continue its mission, the Foundation is dependent upon the member Churches of the Association to provide several things:

1. Regular fiscal support.
2. Encouragement to young people in their parish to consider becoming a parish minister, Director of Religious Education or prepare for a special kind of ministry.
3. Provide the Dean with the names and addresses of persons showing such an interest.
4. Provide practical work experiences in the local church for seminary students.

Dean: Rev. George W. Brown, Jr., Ed.D.
P.O. Box 1620
Oak Creek, Wisconsin 53154

1974-1977

Mr. William Ahrens

31435 Lyons Circle
Warren, Michigan 48092
Phone: (313) 264-9474

Rev. Harry Clark

9130 North Rexleigh Drive
Milwaukee, Wisconsin 53217
Phone: (414) 352-6576

Mr. Martin Ferguson

Box 344
Cheyenne, Wyoming 82001
Phone: (307) 632-6189

1976-1977

*Rev. John R. Elmore, Ed.D.

277 Main Street
Hartford, Connecticut 06106
Phone: (203) 249-8627

**CONGREGATIONAL FOUNDATION FOR
THEOLOGICAL STUDIES (continued)**

1975-1978

Dr. Howard Conn

1900 Nicollet Avenue
Minneapolis, Minnesota 55403
Phone: (612) 871-7400

Mr. Leland C. Johnson

9706 Sunset Lane 28W
Mequon, Wisconsin 53092
Phone: (414) 241-8222
Office: (414) 933-4005

Mr. Grant A. Stannard

P.O. Box 4064
North Wichita Station
Wichita, Kansas 67204
Phone: (316) 744-0433

1976-1979

Mrs. Fred Luenberger, Ph.D. (Marion)

614A Cherokee Lane
Stratford, Connecticut 06497
Phone: (203) 377-0510

Rev. Clifford Schutjer, Chairman

640 Millsboro Road
Mansfield, Ohio 44903
Phone: (419) 756-3046

Mr. Carl Spangler

762 - 120 Street, South
Tacoma, Washington 98444
Phone: (206) 537-3253

*Corporate Member

THE MISSIONARY SOCIETY

A statement of purpose for the Missionary Society, a division of the Corporation for the National Association, appears in the By-laws of the Corporation as follows:

“To serve as the missionary agent of the churches of the National Association, and of such churches as desire its service; to receive, manage, and distribute such funds and properties as may be entrusted to it according to the expressed wishes of the donors, or in the absence of such designation, by the vote of the division; to counsel with such Churches as call upon it in the area of their missionary concern; and generally to stimulate the spreading of the Gospel of Jesus Christ by such means as are in keeping with the basic principles of the Congregational Christian Churches as stated in the Articles of Association and By-laws of the National Association of Congregational Christian Churches of the United States.”

The activities of the Missionary Society are managed by a board of thirteen members. The Board of Directors of the Corporation (Executive Committee of the National Association) appoints four members each year for three year terms and one corporate member for a one year term, to the board. All funds received are disbursed through the Treasurer of the National Association.

One hundred percent of the funds received for missionary work from the churches, their organizations, and individuals, is used for missionary work because of the provision that funds necessary for administration and promotion are included in the budget of the National Association. Designation of gifts for specific missionary projects is faithfully complied with in the disbursement of funds.

In 1975 the Missionary Society is supporting Congregationalism in many communities across our country, including churches in Alaska and Hawaii, together with mission work in nine countries overseas. A gradual increase in all major areas of interest and concern is to be expected.

Exact areas of work, and details of all missionary concerns, are given in the Missions Directory.

MISSIONARY SOCIETY (continued)

1974-1977

Dr. A.E.K. Brenner, Chairman
1012 City Line Avenue
Philadelphia, Pennsylvania 19151
Phone: (215) 642-2255

Vacancy

Mr. Charles Harker
1701 Indian Road
Beloit, Wisconsin 53511
Phone: (608) 365-1916

Vacancy

1976-1977

* Rev. Benton S. Gaskell
393 East Alvarado Street
Pomona, California 91767
Phone: (714) 622-1373

1975-1978

Rev. Mark P. Jensen
25 Cummins Highway
Roslindale, Massachusetts 02131
Phone: (617) 469-2847

Mrs. George Mackenzie
423 St. Lawrence Avenue
Beloit, Wisconsin 53511
Phone: (608) 362-3657

Rev. James Martin
407 North Saginaw Street
Durand, Michigan 48429
Phone: (517) 288-4139

*Corporate Member

Mr. Joseph B. Polhemus
1105 Briarwood Road
Mansfield, Ohio 44907
Phone: (419) 756-5526

1976-1979

Rev. Laurence H. Balleine
P.O. Box 6 A
Rapid River, Michigan 49878
Phone: (906) 474-6901

Rev. James F. Bracher
2750 Ohio Blvd.
Terre Haute, Indiana 47803
Phone: (812) 232-7693

Mrs. Russell Gamage (Bernice)
8201 Tuscany
Playa del Rey, California 90291
Phone: (213) 823-7104

Rev. Roy McGrath
509 - Second Avenue, North East
Waseca, Minnesota 56093
Phone: (507) 835-4548

NEW CHURCH DEVELOPMENT DIVISION

A statement of purpose for the New Church Development Division appears in the By-laws of the Corporation for the National Association as follows:

"To serve as the Agency of the National Association of Congregational Christian Churches in encouraging and supporting the organization and development of new Congregational Christian Churches by such methods and in such locations as the Division may determine appropriate after due study and survey; including response to the inquiries of self-generating groups which may request counsel and support from the National Association for such a purpose".

The Division has the power to accept, accumulate, and expend funds designed for the above purposes, all funds being held in the name of the Corporation for the National Association. It elects its own officers, and reports semi-annually to the Executive Committee sitting as the Board of Directors of the Corporation.

1975-1977

Dr. Charles W. Barr, Chairman

1124 Sabron Drive
East Lansing, Michigan 48823
Phone: (517) 332-2177

Dr. Richard L. Kozelka

4440 Beard Avenue, South
Minneapolis, Minnesota 55410
Phone: (612) 927-8355

1976-1977

*Mr. Marvin L. Johnson

204 N.E. 10 Street
Waseca, Minnesota 56093
Phone: (507) 835-2697

1975-1978

Dr. Ronald Moe

250 South Reynolds Street., N. 1007
Alexandria, Virginia 22304
Phone: (703) 751-1626

Vacancy

1976-1979

Rev. Gerald G. Hallauer

1525 Second Avenue, East
Spencer, Iowa 51301
Phone: (712) 262-2390

Delmer S. Woods, D.C.

5039 Moran
Cheyenne, Wyoming 82001
Phone: (307) 632-5901

*Corporate Member

COMMISSIONS OF THE NATIONAL ASSOCIATION

The Functions of the Commission

The Commissions of the National Association actually are extended sub-committees of the Executive Committee, charged with responsibilities in specific areas of concern such as Christian Education, the Ministry, Publications, World Christian Relations, Spiritual Resources, Women, and Youth.

The Executive Committee designates a liaison representative to each Commission. Commission members are to be nominated by the Executive Committee and elected by the National Association, after nominations from the floor, for three-year terms so that one-third of the membership changes each year. The Executive Committee also appoints the chairman of each Commission for a one-year term, after consultation with each Commission.

In practice, the Commissions are granted considerable autonomy in carrying out their responsibilities. They report all actions promptly to the Executive Committee, including recommendations for actions by the Executive Committee. Some of these recommendations require further action by the National Association at its Annual Meeting. In that case, they are reviewed by the Executive Committee, and its recommendations in turn are submitted at the Annual Meeting.

In the case of some of the older Commissions, records are not available on the enabling resolutions which originally brought them into existence. It has therefore been necessary to draft a current statement of their activities based on actual practice, as a matter of information to the membership of the National Association.

The Commissions meet twice a year; during the winter months and immediately before the Annual Meeting of the National Association. Seminars are planned by many of the Commissions in conjunction with the Annual Meeting of the National Association.

COMMISSION ON CHRISTIAN EDUCATION

The Commission on Christian Education was organized in 1957 to assist churches with their Christian Education programs and to help implement the progress of the Congregational Way.

Believing that our historical heritage embodies the basic principles of freedom and fellowship, the Commission devotes most of its efforts toward Heritage Materials designed for all ages. The Commission is also aware of the difficulty encountered by many churches in choosing a total curriculum and has provided charts and guides to aid each church in the evaluation and choice of curriculum materials suitable for its immediate needs.

It is our hope and prayer that through the influence of Christian Education the great freedoms of the Congregational Way will move forward to benefit all mankind and will inspire all to "stand fast in the liberty wherewith Christ has made us free."

1974-1977

Mrs. Samuel W. Elliot, Chairman

King Hill Road
South Paris, Maine 04281
Phone: (207) 743-5654

Rev. Richard E. Pritchard

610 South Segoe Road
Madison, Wisconsin 53711
Phone: (608) 274-0833

Rev. Arthur H. Krebs

132 Golf Lane
Burlington, Iowa 52601
Phone: (319) 752-4871

1975-1978

Rev. Daniel D. Arnold

394 West Street
Berea, Ohio 44017
Phone: (216) 826-1643

Mrs. Fred M. Sevier

7628 De Palma
Downey, California 90240
Phone: (213) 923-6246

Rev. Jere G. Stone

820 Center Street
Kewaunee, Wisconsin 54216
Phone: (414) 388-2222

1976-1979

Mrs. Durla M. Cockley

5143 Syracuse
Cheyenne, Wyoming 82001
Phone: (307) 638-6366

Miss Eleanor Gullen

630 Merrick, Apt. 301
Detroit, Michigan 48202
Phone: (313) 832-0942

Mrs. David Wright

8018 Agnew Avenue
Los Angeles, California 90045
Phone: (213) 670-6561

COMMISSION ON THE MINISTRY

The basic responsibility of this Commission is the nurture of the Christian ministry in the churches of the National Association.

Working closely with the Associate Executive Secretary for Pastoral Relations, the Commission concerns itself with policy aspects of securing ministers and all problems arising within the purview of his office. The Commission has been assigned the responsibility of overseeing the endorsement of our ministers as chaplains in Federal government positions.

The Commission concerns itself with supervising financial assistance to our ministers facing emergency financial crises. The monies for this type of assistance come through special contributions to The Christmas Fund for Ministerial Assistance.

Because of the shortage of fully ordained ministers to serve many of our small low-budget churches, the Commission on the Ministry has established a training program for preparing Laymen to serve these churches in limited areas. A manual and other materials are available for a course in lay preaching from the Oak Creek office. The Commission is no less concerned with encouraging young men and women in entering full time Christian service, and therefore, retains a liaison relationship with the Foundation for Theological Studies.

Always concerned with safeguarding traditional Congregationalism, the Commission on the Ministry recommends, whenever requested, material in the area of faith and order in Congregationalism.

This Commission has inaugurated and has the responsibility for continuing the National Association Minister's Convocation held the second week following Easter each year.

This Commission has general oversight of both the annuity program and the hospital-medical insurance program presently being recommended to the ministers and Churches of our fellowship by the Commission. Information on these can be obtained by writing to the Executive Secretary.

COMMISSION ON THE MINISTRY (continued)

1974-1977

Mr. W. Robert Lotz, Chairman

9559 North Regent Street
Milwaukee, Wisconsin 53217
Phone: (414) 352-1460

Dr. Robert J.L. Williams

4846 Sioux Way
Okemos, Michigan 48864
Phone: (517) 349-3643

1975-1978

Rev. Terence E. Johnson

2602 Glenwood
Royal Oak, Michigan 48073
Phone: (313) 576-2722

Rev. Ronald W. Smith

360 Larchlea Drive
Birmingham, Michigan 48009
Phone: (313) 642-0689

Rev. Wesley Woodman

R.F.D. 2
Warren, Maine 04864
Phone: (207) 273-2142

1976-1979

Mr. Jerold R. Cochran

2126 South 22, East
Salt Lake City, Utah 84109
Phone: (801) 487-3996

Mr. Steven Hoth

Nikonha Place
Burlington, Iowa 52601
Phone: (319) 752-6863

COMMISSION ON PUBLICATIONS

THE CONGREGATIONALIST: Editor, Dr. Louis B. Gerhardt.

The Commission is charged with the responsibility of publishing materials which will be of assistance to churches and individuals in their religious life and which will promote the work of the National Association.

The Commission is responsible for the publishing, distributing and control of THE CONGREGATIONALIST magazine.

The Commission will receive manuscripts for proposed publications from other Commissions and evaluate them, making suggestions and seeking to integrate them into the program of the National Association.

The Commission will also initiate pamphlets and leaflets which would be helpful in interpreting the wide ramifications of the Christian way of life from the unique viewpoint of Congregationalism.

The Commission is studying the best approach to the establishment of The Congregational Press as the publishing agency of the National Association.

1974-1977

Nancy Manser

1300 Lafayette East, Apt. 109
Detroit, Michigan 48207
Phone: (313) 965-4743

Mr. Michael T. Mattox

7114 Knox Avenue, South
Minneapolis, Minnesota 55423
Phone: (612) 866-4442

Mr. Lester E. Grube, Jr.

1511 Church Street
Wauwatosa, Wisconsin 53213
Phone: (414) 258-7375

1975-1978

Mr. Ralph G. Pritchard, Chairman

Concord Road - R.D. No. 3
Lebanon, New Jersey 08833
Phone: (201) 236-6129
Office: (212) 350-2656

Vacancy

Mrs. Dale Winter (Edith)

880 Pleasant Avenue
Saugatuck, Michigan 49453
Phone: (616) 857-8561

COMMISSION ON PUBLICATIONS (continued)

1976-1979

Ms. Judy Anderson

106 Frederick
Plainfield, Illinois 60544
Phone: (815) 463-7483

Rev. Peter R.K. Brenner

32 Bonnie Drive
Farmington, Connecticut 06032
Phone: (203) 677-1083

Vacancy

SPIRITUAL RESOURCES COMMISSION

The Spiritual Resources Committee, which stemmed from a motion made at the Hartford Meeting in 1963, was raised to Commission status at the 1967 Annual Meeting at Carthage College in Kenosha, Wisconsin, and charged by that Annual Meeting as follows:

The Spiritual Resources Commission shall be charged with the responsibility of encouraging and increasing the knowledge and love of God in both personal and corporate devotions, and of witnessing in the world to Christ and his Gospel.

The Spiritual Resources Commission undergirds the spiritual aspects of the National Association, and acts as a continuing stimulus to the devotional life of the Churches.

The Commission sums up its purpose by taking as its watchword Matthew 6:33 "Seek ye first the kingdom of God, and his righteousness; and all these things shall be added unto you."

1974-1977

Mr. G. Alvan Barrus

P.O. Box 158
Cornish, New Hampshire 03746
Phone: (603) 542-4849

Rev. Elaine Marsh, Chairman

4904 - 10 Avenue, South
Minneapolis, Minnesota 55417
Phone: (612) 822-0788

1975-1978

Mrs. Glen A. Mathews (Chris)

1185 East Alvarado
Pomona, California 91767
Phone: (714) 629-3665

Mr. Marvis H. Morrison

207 Riverview Road
Bridgewater, New Jersey 08807
Phone: (201) 725-1746

1976-1979

Mrs. E.W. Adams (Virginia)

23½ South Center Street
Marshalltown, Iowa 50158
Phone: (515) 753-3327

Rev. Stephen W. Tucker

Mountain View Congregational Church
6936 South Wadsworth Court
Littleton, Colorado 80123
Phone: (303) 973-0804

WOMEN'S COMMISSION

The objective of the Women's Commission is to further the work of the Kingdom of God by uniting the women of the Congregational Christian Churches in Christian Fellowship through programs of education, spiritual growth, and testimony expressed in stewardship and service. The Commission seeks to be a clearing house for ideas and methods found effective in promoting women's responsibilities in the local Churches and in the larger area of the nation and the world.

The Commission is responsible for the Women's page in THE CONGREGATIONALIST each month and invites contributing articles and news items and pictures from all women's groups.

For assistance, helpful material is available upon request from the national office, P.O. Box 1620, Oak Creek, Wisconsin 53154. Among materials available are, program planning material for interesting programs, timely devotional readings, the Missions Directory as well as suggestions for hand work for missionary projects, and offering envelopes for the Women's Project. There is a slight charge for some of these materials to cover the cost of printing and mailing.

Each year, at the Annual Meeting of the National Association, the women select areas for our combined benevolences called the Women's Project. Each year our gifts have been larger and we hope for continued growth in our Women's Projects.

The Commission supports and encourages state and regional meetings of Congregational women and the formation where desired of statewide Congregational Women's Fellowships.

1974-1977

Mrs. Lee Chapman (Dorothy)

302 Franklin
Mukwonago, Wisconsin 53149
Phone: (414) 363-7555

Vacancy

Mrs. Robert Nichols (Irene)

514 South Eighth Street
Clear Lake, Iowa 50428
Phone: (515) 357-4219

1975-1978

Mrs. Alger H. Clark (Mary), Chairman

3080 Chickering Court
Bloomfield Hills, Michigan 48013
Phone: (313) 332-0515

Vacancy

Mrs. Elmer McKittrick (Marian)

10775 Capistrano Avenue
Lynwood, California 90262
Phone: (213) 636-3601

WOMEN'S COMMISSION (continued)

1976-1979

Mrs. Reis Behling (Patricia)

806 West Glen Oaks Lane
Mequon, Wisconsin 53092
Phone: (414) 243-5388

Mrs. Lillian Olson

R.R. 3
Rapid River, Michigan 49878
Phone: (906) 474-6064

Mrs. Albert E. Bradford (Gladys)

4635 Delta River Drive
Lansing, Michigan 48906
Phone: (517) 484-3130

WORLD CHRISTIAN RELATIONS COMMISSION

The World Christian Relations Committee was brought into being at the Minneapolis meeting in 1962, and at Wichita in 1964 was given full Commission status.

In creating the Commission, the National Association charged it as follows:

"...The World Christian Relations Commission shall be charged with the responsibility for making effective witness to the Free Church Way in this country and around the world. It shall be the agency of the National Association of Congregational Christian Churches in initiating, implementing, sustaining and improving relations with all other established religious bodies in a spirit of fellowship."

The Commission is also charged with implementing our relationship to those agencies having a concern for Congregational Christian history and heritage. The vitally imperative obligation of making the Congregational voice heard in an ecclesiastical milieu where the presbyterial, episcopal, and papal claims are clear and insistent, rests with this Commission. The cause of Congregationalism will not be served by timid isolation. With wisdom, persistence, and imagination we will cause the Congregational Way to be seen among men.

1974-1977

Mrs. Alton E. Harness (Liz)

1015 Spruce
Winnetka, Illinois 60093 17
Phone: (312) 441-6435

Rev. Manfred W. Kohl, Chairman

5 Plympton Street
Middleboro, Massachusetts 02346
Phone: (617) 947-4623

1975-1978

Rev. David L. Gray

7065 Hollywood Blvd.
Hollywood, California 90028
Phone: (213) 467-2172

Rev. John A. Lindvall

1865 Parkview Circle
Costa Mesa, California 92627
Phone: (714) 645-2106

1976-1979

Mrs. John W. Cushing (Lillian)

50 North Rocky River Drive
Berea, Ohio 44017
Phone: (216) 234-4238

Dr. Paul R. Hunt

15014 Piedmont
Detroit, Michigan 48223
Phone: (313) 835-1932

COMMISSION ON YOUTH

It is the purpose of the Youth Commission to offer local churches youth program resources and support so that the churches can provide opportunities for growth in the understanding of Christian life principles, for the development of a sense of responsible freedom, and for serving the cause of Christ through fellowship and service. The Youth Commission does not seek to provide a total program for the local church youth, rather, it seeks to support these groups and extend specific help when it is requested. In accord with this aim, the Commission engages in the continuing development of resource material for use by the churches.

Further, the Youth Commission seeks to provide opportunities for inter-group fellowship among young people through the National Association Pilgrim Fellowship and the Heritage of Pilgrim Endeavor (see below). An Annual Assembly for NAPF and HOPE is held each summer in conjunction with the Annual Meeting of the National Association. The Assembly is an opportunity for sharing, growing, and learning for the youth of our churches.

Opportunities for service, which might otherwise be unavailable, are afforded through the Work Camps and Pilgrimages sponsored by the Youth Commission. These special programs are available to the High School and College young people of all National Association churches. Other projects, in this country and overseas, are sponsored as needs and opportunities arise.

1974-1977

Mrs. Kathy Brannen, Chairman

Rte. 1, Box 137-D
Lake Panasoffkee, Florida 33538
Phone: (904) 793-5852
Office: (904) 793-2714

Rev. Robert H. Scanland

2016 Fair Oaks
South Pasadena, California 91030
Phone: (213) 441-1426

1975-1978

Rev. Donald Damsteegt

1529 S. 21st, Apt. 3
Lincoln, Nebraska 68502
Phone: (402) 477-2433

Rev. Richard D. Liles

1526 Ridge Court
Wauwatosa, Wisconsin 53213
Phone: (414) 778-0371

1976-1979

Mrs. James Smethurst (Kathy)

6824 South Major Street
Murray, Utah 84107
Phone: (801) 255-7279

Mrs. Terence Johnson (Joan)

2602 Glenwood Road
Royal Oak, Michigan 48073
Phone: (313) 576-2722

PILGRIM FELLOWSHIP

The purpose of the National Association Pilgrim Fellowship is:

"To promote a free Christian way of life among the youth of our country; to unite all Congregational young people in worship, fellowship and service; to develop the spiritual qualities and leadership of youth; to convey our ideas to the world in Christian action."

The activities of the NAPF are directed by national officers elected at the Annual Meeting. As a part of the program of the Commission on Youth, the NAPF operates under the Commission with the assistance of an advisor appointed by the Commission. The NAPF strives to serve local groups by providing aid and encouragement at the Annual Meeting and by communications throughout the year.

Robert J. Gordon
President

2428 Galpin
Royal Oak, Michigan 48073

Jeffrey Bohman
First Vice-President

2223 Onekema Drive, S.E.
Grand Rapids, Michigan 49506
Phone: (616) 949-2538

Sue A. Reiff
Second Vice-President

324 North Fountain
Wichita, Kansas 67208
Phone: (316) 684-4581

Laura K. Nelson
Secretary-Treasurer

43 Mission Road
Wichita, Kansas 67206
Phone: (316) 684-1524

Rev. Donald B. Keepers
Director

600 North Garey Avenue
Pomona, California 91767
Phone: (714) 622-1373

Rev. R. Boyd Carter
Assistant Director

1143 College Avenue
Racine, Wisconsin 53403 9506
Phone: (414) 633-6039

HERITAGE OF PILGRIM ENDEAVOR

HOPE is an active fellowship of young Congregationalists who have graduated from high school and who wish to continue their ties with the National Association. It operates under the guidance of the Youth Commission and has a director and assistant director appointed by the Commission. The objectives of HOPE are three fold:

1. To provide a continuing fellowship for Congregational young people who have graduated from high school.
2. To provide enthusiastic and dedicated leadership for the Pilgrim Fellowship.
3. To become intelligent and creative adult members of the National Association.

Andy Karr President	(School Address) 3021 Beau Jardin, Bldg. 13 No. 207 Lansing, Michigan 48910 Phone: (517) 393-7947 (Home Address) 2535 Spring Arbor Road Jackson, Michigan 48910 Phone: (517) 784-7436
Beth Warren Secretary	1836 Yorba Drive Pomona, California 91768 Phone: (714) 622-3634
Kathy Campbell Eastern Representative	R.F.D. 3 Box 226, Kinsman Road Lisbon, Connecticut 06351 Phone: (203) 376-3044
John Currier Mid-West Representative	R.R. No. 1, Box 268 Carbondale, Illinois 62901
Director	To Be Announced
Mrs. E.W. Cramer (Ruth) Assistant Director	20 Douglas Parkway Wichita, Kansas 67206 Phone: (316) 684-1118
Paulette Martis Editor of ANANIAS	124 Lathrop Lansing, Michigan 48912 Phone: (517) 484-9360 Office: (517) 355-9570

I. CONGREGATIONAL MINISTERS

Actively serving as ordained pastors and teachers and other ministers, missionaries, college and seminary professors and chaplains.

The By-Laws of the National Association provide that the Association shall prepare a listing "of those who have ministerial standing in our Churches as ordained pastors and teachers and other ministers, missionaries, college and seminary professors and chaplains." It is to include only those having membership in member Churches. It is specifically provided that the

"presence or absence of the name of a pastor or minister on this list shall not be construed as either conferring or denying ministerial standing."

The year of ordination is indicated after the name of ordained ministers.

Abercrombie A. Vaughan	1953	495 S. Passaic Ave., Apt. 3, Chatham, NJ 07928
Alexander, John H.	1948	10701 Garnette Dr., Sun City, AZ 85351
Allen, Ira		515 N. St., College Blvd., Anaheim, CA 92806
Alling, Chester	1971	9112 Ravine Rd., Kalamazoo, MI 49001
Andersen, Earven A.	1941	3046 Flora Lane, Wayne, MI 48184
Anderson, Philip W.	1973	708 Lockport St., P.O. Box 71, Plainfield, IL 60544
Anderson, Robert C.	1974	11 Crescent St., Derry, NH 03038
Appelgate, Joseph M.	1927	2855 Arrow Hwy., No. 81, LaVerne, CA 91750
Appelquist, A.Ray	1943	1260 Greenway Terrace Apt. 1, Brookfield, WI 53005
Arnold, Daniel D.	1970	395 West St., Berea, OH 44017
Augsburger, Richard	1972	2022 Sherman Ave., Evanston, IL 60201
Avery, Gordon		North Main St., Wolfeboro, NH 03894
Bagley, Harvey L.	1962	21015 - 86th Ave., S.E. Snohomish, WA 98290
Bagley, Peter	1971	No. 6 Rutledge Pl., Quincy, IL 62301
Balleine, Lawrence H.	1975	P.O. Box 6A, Rapid River, MI 49878
Barrett, Timothy L.	1970	5401 Dupont Ave. S., Minneapolis, MN 55419
Barrus, Alvan		P.O. Box 8, Cornish, NH 03746
Barton, Parker D.	1938	P.O. Box 158, Cornish, NH 03846
Bauman, E.K.	1941	Box 131, Ford, KS 67842
Bellamy, James C.	1950	4326 W. 177th Street, Torrance, CA 90504
Bellingham, Richard K.	1956	517 Jefferson, Oregon City, OR 97045
Benes, Frank	1972	R. 1, Box 218, Richfield, WI 53076
Bentley, Robert	1965	300 N. Main St., Pittsford, MI 49271
Beres, Kenneth D.	1970	R.F.D.2, West Town,Rd., Lebanon, CT 06249
Bergstrom, Leonard R.	1952	Council, ID 83612
Bethards, Gerald M.		Box 97, Villa Ridge, IL 62993
Biddick, Dan		310 Lutheran Street, Platteville, WI 53818
Billups, Charles B.	1953	1526 Boyd St., Ashland, NB 68003
Billups, Joseph D.	1953	1625 Poplar St., Kenova, WV 25530
Blackledge, Wayne	1955	220 N. I Street, No. 202, Tacoma, WA 98403
Blanchard, Donald	1972	Main & Highland Sts., W. Medway, MA 02053
Blish, Frank	1932	S. 3916 Regal, Apt. 101, Spokane, WA 99203
Bodie, Joseph G.	1966	P.O. Box 5, Spring Creek, PA 16436
Boring, Walter A.	1947	805 Valencia Rd., Aptos, CA 95003
Bower, Richard J.	1965	762 Watchung Rd., Bound Brook, NJ 08805
Bowie, George A.	1938	203 S. Sunset Tr., Michiana Shores, Michigan City, IN 46360
Bracher, James F.	1970	2750 Ohio Blvd., Terre Haute, IN 47803
Bradley, Earl K.	1932	5700 Bunkerhill St., Pittsburgh, PA 15206
Bradshaw, William B.	1958	109 S. Rossmore Ave., Los Angeles, CA 90004

Branch, Robert	1976	P.O. Box 177, John Perry Rd., Eastford, CT 06242
Brenner, Arthur E.K.	1943	1012 City Line Ave., Philadelphia, PA 19151
Brenner, Peter R.K.	1973	130 Kane St., Apt. C6, W. Hartford, CT 06119
Briggs, Edwin A.		Bluff Rd., Lemont, IL 60439
Bristol, John E.		320 N. Cedar, Imlay City, MI 48444
Britton, Erwin A.	1939	6520 W. English Meadows S., Apt. 304, Milwaukee, WI 53220
Brockway, Duncan	1956	Colebrook, CT 06021
Brown, Charles T.	1941	183 Franklin St., Bucksport, ME 04416
Brown, George W., Jr.	1949	485 N. 49th St., Milwaukee, WI 53208
Brown, Henry F., II	1974	N57, W30632 Stevens, Hartland, WI 53029
Browne, Eugene	1958	201 W. Main, LaFayette, OH 45854
Bryan, Charles L.		R.F.D. 2, Phillips, WI 54555
Buell, Clifford D.	1930	3885 Tuscarawas Rd., Beaver, PA 15009
Burger, Lawrence	1942	920 Morehead, Chadron, NB 69337
Burton, Malcolm K.	1928	1159 River Rd., Agawam, MA 01001
Busby, Curtis	1945	73 Providence St., W. Warwick, RI 02988
Butman, Harry R.	1932	7257 W. 90th St., Los Angeles, CA 90045
Campbell, Donald J.	1976	616 Euclid Avenue, Glen Ellyn, IL 60137
Campbell, Richard		Corner of Hoffman & Griffith Sts., Saugatuck, MI 49453
Campbell, Richard M.	1963	1535 Bamwick, Houston, TX 77090
Carmen, David R.	1957	R.R.2, Box 54, Franklin, IN 46131
Carson, Averill M.	1954	701 S. Oakland St., St. Johns, MI 48879
Carter, R.Boyd	1963	3435 N. Wisconsin St., Racine, WI 53402
Cassidy, Carlton D., Sr.	1962	15 Centre St., Yarmouth Port, MA 02675
Chanco, Amado L.		P.O. Box 3076, Manila, Philippines
Childs, Arthur	1937	Oakhill Rd., Candan, NH 03741
Christian, Russel M.	1951	4 Monadnock St., Troy, NH 03465
Christopherson, Norman	1968	Naticook Rd., S. Merrimack, NH 03054
Cimbora, Joseph M., Jr.	1964	14000 Henry Ruff Rd., Livonia, MI 48154
Claassen, David J.	1975	619 Southover Blvd., Toledo, OH 43612
Clark, Douglas L.		Hancock Rd., Williamstown MA 01267
Clark, Harry W.	1954	9130 N. Rexleigh Dr., Milwaukee, WI 53217
Clarke, Raymond	1959	34 Trivet Ln., Wethersfield, CT 06109
Clemens, Bryan T.	1964	Route 1, Walton, IN 46994
Coapman, Robert D.	1968	175 Rupertus Dr., San Clemente, CA 92672
Cole, Jim	1974	106 Jones, Maize, KS 67101
Cole, Pamela J.	1970	20 Tisbury St., New Bedford, MA 02745
Congos, Darryl D.		2101 Freeman Parkway, No. 7, Beloit, WI 53511
Cooke, Joseph A.	1955	315 S. 9th St., Sabetha, KS 66534
Cree, E. Burkert	1960	310 Beacon, Avalon, CA 90704
Cuffman, James	1958	Box 11, Sullivan, OH 44880
Currey, Cecil B.	1963	R. 2, Box 690. Lutz, FL 33549
Curtiss, Ohmer J.	1964	2858 Holiday Pines Rd., Traverse City, MI 49684
Cutting, Harvey W.	1955	4305 Woodbine St., Lewisville, TX 75067
Dallwig, Roger	1972	27326 Oakcrest Dr., Trenton, MI 48183
Damsteegt, Don	1972	1529 S. 21st St., Apt. 3, Lincoln, NB 68502
Dancy, Kermit W.	1974	912 Macomber St., Greenville, MI 48838
D'Arcy, David L.	1971	811 Raeburn Rd., Eaton Rapids, MI 48827
Deinstadt, Leslie G.	1943	2915 W. Ranch Rd., Mequon, WI 53092
Deming, Walton F.	1974	4655 Sullivan Way, Santa Rosa, CA 95405
Dempsey, Robert B.		130 Union St., Rockland, ME 04841
Densmore, Douglas H.	1942	Machiasport, ME 04655
Dickey, Leslie C.	1971	11526 Casimir Ave., Inglewood, CA 90303
Dickson, Ronald W.	1942	2405 Paloma, Pasadena, CA 91104

Dill, Jerry W.	1974	114 Prospect St., Norwich, CT 06360
Dillon, Robert L.	1951	Miller St., R.F.D. 4 Middleboro, MA 02346
Dirks, Marvin J.		11 Florence St., Wallaston, MA 02170
Dole, Fred M.	1968	P.O. Box 62, Colchester, CT 06415
Doriani, Marjorie	1974	Church St., E.Smithfield, PA 18817
Doriani, Max	1957	Church St., E.Smithfield, PA 18817
Dowd, J.A.	1939	R. 2, Robbins, NC 27325
Duncan, Charles	1959	Box 216, Danielson, CT 06239
Dunn, Glenn A.		201 Grant St., Box 310, Friendship, WI 53934
Durgan, Harlan R.	1972	226 S. Third St., Livingston, MT 59047
Eaton, James E.	1975	2111 N.E. 89th St., Seattle, WA 98115
Edelen, William L.	1960	1510 Commercial St., Steilacoom, WA 98388
Ellcey, Gregory A.	1962	422 E. Coal St., Wataga, IL 61488
Ellerbush, Donald	1964	Warroad, MN 56763
Elmore, John R.	1959	940 Mountain Rd., Bloomfield, CT 06002
Emigholz, Wilson	1921	1306 Water St., Muscoda, WI 53573
Emrick, Howard C.	1932	1250 University Ave., Adrian, MI 49221
Erkel, Steven		135 N. Oakland, Pasadena, CA 91100
Evans, Gary		761 - 4th Ave., P.O. Box 638, Lake Odessa, MI 48849
Fellows, Earle Y.		North Weare, NH 03281
Fetty, Maurice A.	1959	1701 Pontiac Rd., S.E., Grand Rapids, MI 49506
Fillebrown, William P.		Newbedford Rd., Rochester, MA 02770
Fish, Merle	1940	7065 Hollywood Blvd. Hollywood, CA 90028
Fleischmann, Robert H.	1973	3833 E. Superior St., Duluth, MN 55804
Fleming, David	1975	341 S. Main, Vermontville, MI 49096
Flood, Edgar W.	1957	33 E. Forest at Woodward, Detroit, MI 48201
Foster, William H.	1946	4033 - 47th Ave., Kenosha, WI 53140
Fox, Calvin C.	1960	122 Pine St., Florence, MA 01060
Freed, Gerald		4592 Silverdale Rd., No.Olmsted, OH 44070
Freeman, Richard H.	1974	44 Vilsack St., Pittsburgh, PA 15223
Frehse, Robert	1939	506 W. Maplehurst, Ferndale, MI 48220
Freytag, Arnold D.		2517 W. 102 St., Chicago, IL 60462
Fuller, C. Floyd	1933	136 Elizabeth St., Derby, CT 06418
Gallop, David	1960	5389 Wilshire Dr., San Diego, CA 92116
Gaskell, Benton S.	1943	393 E. Alvarado, Pomona, CA 91767
Gerhardt, Louis B.	1955	817 Bushnell, Beloit, WI 53511
Gibbs, Roy R.	1953	278 Katahdin Ave., Millinocket, ME 04462
Gibson, Kenneth R.		807 Yale Dr., Mansfield, OH 44907
Giesman, Donald		Heritage Cong'l Church, 311 E. Main St., Middletown, CT 06457
Gilmore, G. Don	1955	Box 116, Chattaroy, WA 99003
Gordon, Gerald	1943	48 Campbell Ave., Rumford, RI 02916
Gray, David L.	1963	1422 N. Genessee Ave., Los Angeles, CA 90028
Greeley, Arthur W.	1954	R. 4, 1400-25 Ave., Kenosha, WI 53140
Grossman, Melvin		5050 Clover Lane, Toledo, OH 43615
Gwaltney, W. Malcolm	1937	1790 Blackford Ln., San Jose, CA 95125
Hager, Edward A.	1963	3456 Richmond Dr., S.E., Conyers, GA 30207
Haldane, Robert Jr.	1953	2524 Spring Arbor Rd., Jackson, MI 49203
Haley, R. Earle		Main St., at First St., Saugerties, NY 12477
Hall, Charles H.	1960	57 Cherokee, Pontiac, MI 48053
Hall, Lloyd M., Jr.	1968	7700 W. 174th St., Tinley Park, IL 60477
Hallauer, Gerald G.	1946	1525 2nd Ave., E. Spencer, IA 51301
Hallock, John	1939	Box 313, Railroad St., LaMoille, IL 61330
Hamilton, Thomas	1975	1584 Santa Ana Ave., Costa Mesa, CA 92627
Hammond, Richard C.	1972	1510 Trevino Rd., Fayetteville, NC 28303
Hanko, Charles W.	1962	Box 625, Milroy, PA 17063

Harris, Lyndon P.	1944	19525 Cleveland Rd., South Bend, IN 46637
Harry, Michael		Windsor, MA 01270
Hatch, John C.	1936	Main St., Otis, MA 01253
Hathaway, David W.		97 Knowlton Hill Rd., Mansfield Ctr., CT 06250
Hauer, Billy J.T.		316 E. North St., Knoxvill, IL 61448
Havens, John J.	1951	Mount Hope, KS 67108
Hawk, David A.	1975	410 E. Chicago Blvd., Britton, MI 49229
Heigham, Robert H.	1943	642 High St., Hanson, MA 02341
Henderson, Robert W.	1959	25 Smith St., Middletown, CT 06457
Henry, David		2625 Talman Ave., Chicago, IL 60647
Henry, Donald S.	1966	130 W. Seymour St., Philadelphia, PA 19144
Hirtle, David C.	1973	425 Forest Ave., Frankfort, MI 49635
Hirtle, Ralph	1942	1364 Washington Ave., Portland, ME 04103
Hopkins, Robert E.		512 Center St., Hubbard, OH 44425
Horn, Richard W.	1969	Birge Park Rd., Harwinton, CT 06790
Huffman, Charles E.	1950	Iowa Veterans Home, Marshalltown, IA 50158
Hunter, Arthur		305 E. Olive, McLeansboro, IL 62859
Hunter, Robert J.	1963	120 N. Sunland Dr., Sanford, FL 32771
Imhoff, Frederick J.	1949	Box 553, R. 2, Saugerties, NY 12477
Irvine, Wendell J.	1975	Box 203, Kingston, NH 03848
Jacobson, Wayne E.	1973	600 Ward St., Devola-Marietta, OH 45750
Jensen, Mark P.	1970	9 Primrose St., Roslindale, MA 02131
Johnson, Gordon L.	1971	Crickett Hill Farm, Ctr., Barnstead, NH 03225
Johnson, Gordon W.	1963	982 Glenwood Dr., Sonoma, CA 95476
Johnson, Terence E.	1966	2602 Glenwood, Royal Oak, MI 48073
Jones, Gilbert R., Jr.	1971	2827 Girard Ave., N. Minneapolis, MN 55411
Jones, Robert E.		218 Henderson St., Toulon, IL 61483
Jones, R. Lewis	1930	241 N. Crescent Dr., Mason City, IA 50401
Jordan, Donald		R. 1 Box 287, Coldwater, MI 49036
Kalili, John L.A.	1956	1520 Leilani St., Honolulu, HI 96819
Kauffman, Clyde R.	1949	3312 Forest Dr., Cheyenne, WY 82001
Keefe, W. Thomas	1944	2515 N.W. 56th St., Oklahoma City, OK 73112
Keepers, Donald B.	1956	2045 Stoddard Pl., Pomona, CA 91768
Kelloway, Aubrey	1949	Haley Rd., Kittery Pt., ME 03905
Kemper, Robert C.	1929	540 E. 6th St., Alton, IL 62002
Kim, Byung Won	1965	1523 Griswold St., Port Huron, MI 48060
Kincaid, E. Lamar		15 E. Kirby, Apt. 830, Detroit, MI 48202
Kohl, Manfred W.	1968	5 Plympton St., Middleboro, MA 02346
Kopsa, Gary		128 N. Linden, Sheridan, WY 82801
Krebs, Arthur H.	1946	132 Golf Lane, Burlingotn, IA 52601
Krohn, Donald W.		15 Calais Ave., Calais, ME 04619
Kruener, Harry H.	1940	2 Montague Terrace, Brooklyn, NY 11201
Kunce, Eugene E.	1927	608 S. 5th St., Marshall, IL 62441
Kurrasch, Richard R.	1971	201 Roberts Dr., Mukwonago, WI 53149
Lake, Ray T.	1968	11859 E. Sproul, No. 5, Norwalk, CA 90650
Landhuis, Lester V.		1212 First Ave., W. Box 1085, Spencer, IA 51301
Landes, Howard J.	1958	9 Chestnut St., Pittsfield, NH 03263
Lange, William C.	1975	216 W. Tompkins St., Galesburg, IL 61401
Larkin, John	1973	46 Main St., Lubec, ME 04652
Lee, Keun Y.	1973	1204 S. Highland Dr., Les S Summit, MO 64063
Leong, Stevenson	1964	1825 N. 116th St., Wauwatosa, WI 53226
Liles, Richard D.	1969	1526 Ridge Court, Wauwatosa, WI 53213
Lindsay, Donald E.	1974	2610 E. Northern Lights Blvd., Anchorage, AL 99504
Lindvall, John A.	1942	1865 Parkview Circle, Costa Mesa, CA 92627
Lindvall, Richard M.		52 S. Main St., Rockford, MI 49341
Lobb, Douglas L.	1956	10131 N. Spruce Ln., Mequon, WI 53092

Long, Lewis C. III		Lake Helen, FL 32744
Lord, David A.	1973	100 Dean St., Taunton, MA 02780
Lord, Harvey R.	1967	261 S. Main, Watervliet, MI 49098
Loungway, Ferdinand J.	1929	282 Rock St., Fall River, MA 02720
Lyle, Daniel	1974	1600 E. Gates, Columbus, OH 43206
Lyon, E.D.	1929	Box 72, Dover, IL 61323
Lyons, James R.		7234 Cottonwood Knoll W. Bloomfield, MI 48033
Maalona, Leomiti	1965	9711 Carnation Ave., Fountain Valley, CA 92708
MacIntosh, Roy J.	1974	1300 - 6th St., N.W. Cedar Rapids, IA 52405
Maher, Thomas L.	1965	163 Center Ave., Plymouth, PA 18651
Mamea, Tusi F.	1966	9711 Carnation Ave., Fountain Valley, CA 92708
Marsh, Elaine	1946	4904 - 10th Ave., S., Minneapolis, MN 55417
Martin, James	1966	407 N. Saginaw St., Durand, MI 48429
Matheny, Stephen	1939	P.O. Box 427, Alma, KS 67622
Mauga, Faalogo		13501 Goldenwest, Westminster, CA 92683
McDougald, W.	1924	Rt. 1 Box 58, Stedman, NC-28391
McFarland, Cecil L.	1957	95 Abruyn St., Kingston, NY 12401
McGrath, Roy E.	1949	509 Second Ave., N.E., Waseca, MN 56093
McNaught, J. Bradley	1975	8989 Lake Jane Trail, Lake Elmo, MN 55042
McNeil, Fred	1956	R.F.D.2 Box 108, Suttons Bay, MI 49682
McWaid, Robert A.	1964	Orchard Rd., East Haddam, CT 06423
Meador, Roger		910 N. Prospect, Bowling Green, OH 43402
Means, Lewis G.	1943	Sims, IL 62886
Melano, Charles A.	1951	620 Baldwin Woods Rd., Beloit, WI 53511
Melson, Roger		3 Linlew Drive, Derry, NH 03038
Melvin, Argo J.	1962	R. 5 Box 168-A, Fayetteville, NC 28301
Mergener, Paul N.	1965	702 Cumberland, Eaton Rapids, MI 48827
Meriwether, Harold R.	1962	400 Iris Lane, Carmi, IL 62821
Merritt, Thomas	1965	2215 Morton Ave., Elkhart, IN 46517
Metler, John	1954	33245 Franklin, Wayne, MI
Meyers, Edwin A.	1956	Box 97, Metlakatla, AK 99926
Meyers, Robert R.	1954	338 Fairway, Wichita, KS 67212
Michaelsen, Richard T.	1962	33 Walnut St., Winsted, CT 06098
Moissides, George	1948	West Minster Hill, Canterbury, CT 06331
Morris, Julia	1949	119 W. Hancock, Detroit, MI 48111
Mowbray, Thomas L.		11 W. High St., Bound Brook, NJ 08805
Mueller, LaVerne L.		741 Elgin Street, Cherry Valley, IL 61016
Mullen, Donald C.	1969	2627 N. Talman, Chicago, IL 60647
Murphy, Pat		Enigma, GA 31749
Muth, Philip A.	1957	621 32nd Terrace, Hutchinson, KS 67501
Nagel, Carl F.	1975	Box 413, Genoa, NB 68640
Neal, Fred L.	1965	323 Cutler St., Allegan, MI 49010
Nickelsen, John H.	1968	3726 Locust, Kansas City, MO 64109
Obermeier, Roy R.	1970	P.O. Box 396, Ekalaka, MT 59324
O'Brien, David	1972	123 W. Monroe St., Spring Green, WI 53588
Ocheltree, George	1973	121 S. Fifth St., Duquesne, PA 15122
Olsen, Arnold	1953	Wayland, MA 01778
Olson, Darrell D.		194 Lakeview Dr., Wataga, IL 61488
Opperman, Henry	1967	R.F.D. Fulmer Creek Rd., Mohawk, NY 13407
Overholt, James	1967	204 W. Third, N. Manchester, IN 46962
Page, Lorene E.		Route 1, Brazil, IN 47834
Parker, H. Franklin		Chichester, NH 03258
Parker, Paul D.	1973	215 S. Midland, Merrill, MI 48637
Partridge, Charles	1962	P.O. Box 163, Machias, ME 04630

Peirce, Jesse	1933	Box 576, Demorest, GA 30535
Perkins, David E.	1961	Iowa Avenue, Box 656, Hayward, WI 54843
Perrin, W.H.	1964	213 Mulberry Ave., Pomeroy, OH 45769
Peterman, Bernard E.		Route 1, Roberta, GA 31078
Peters, August C.	1958	90 N. Norwood, Hillsdale, MI 49242
Phillips, Ronald C.	1966	801 Granger Avenue, Ann Arbor, MI 48104
Pierce, Harvey L.	1951	40 Park Street, Adams, MA 01220
Pierce, Gary	1975	203 N. 15th Ave., Marshalltown, IA 50158
Poindexter, Robert D.	1975	Quarters 321 A, Fort Story, VA 23459
Price, William E.	1964	11812 Crocus Ave., Cumberland, MD 21502
Pridonoff, John	1966	397 Horizon Hills, El Cajon, CA 92020
Prinzing, Kelsey	1956	1088 W. Browning Ave., Fresno, CA 93705
Pritchard, Richard E.,Sr.	1944	902 Mohican Pass, Madison, WI 53711
Ragland, Terry P.	1942	335 Tower View Dr., Green Bay, WI 54301
Rathman, Jane E.	1974	3209 Evergreen Drive, Royal Oak, MI 48073
Ray, Paul N.	1963	898 W. Forestlane Dr., Traverse City, MI 49684
Ream, Norman S.	1944	15430 Burleigh Rd., Brookfield, WI 53005
Reed, Henry H.	1957	136 Chace Rd., E. Freetown, MA 02717
Reese, James R. Jr.	1947	Friendsville, MD 21531
Reeves, John T.	1970	R.F.D.3(Route 85-Salem),Colchester, CT 06415
Retlig, Lynn		Musselshell, MT
Reynolds, Byron L.	1961	52 S. Main St., Rockford, MI 49341
Rice, Stanley K.	1956	59 Pineapple St., Brooklyn, NY 11201
Richard, Clayton E.	1950	Bozrah St., R.F.D. 1, Fitchville, CT 06334
Richard, Thomas	1974	East Main St., South Paris, ME 04281
Riddiough, William R.	1926	37 Center, Machias, ME 04654
Rittenhouse, H.B.	1964	7 W. Walnut St., Friendsville, MD 21531
Roberts, William J.,		5954 Edgeman Ave., Los Angeles, CA 90043
Rotter, Frank	1969	Route 1, Sheffield, IL 61361
Rowe, David J.	1971	36 Ascan Ave., Forest Hills, NY 11375
Rowe, Gard L.	1945	455 East 18th Street, Brooklyn, NY 11226
Rupprecht, Arthur	1973	25 W. 601 Butterfield Rd., Wheaton, IL 60187
Ryan, C. Jack	1964	2316 N.E. Mason, P.O. Box 17293, Portland, OR 97217
Sau, Lusi		13501 Goldenwest, Westminster, CA 92683
Scanland, Robert H.	1952	2016 Fair Oaks Ave., S. Pasadena, CA 91030
Scherich, Millard	1937	821 N. Washington, Wheaton, IL 60187
Schimpf, Karl D.	1967	2980 Middleton,Way, Salt Lake City, UT 84117
Schleicher, H. Don	1946	8063 State, Central Lake, MI 49622
Schneider, James O.	1952	1203 Ross Sterling Ave., Houston, TX 77025
Schrivner, Lester O.	1920	500 Osceola Ave., Winter Park, FL 32789
Schutjer, Clifford D.	1962	450 Berlyn Court, Mansfield, OH 44907
Scribner, Raymond E.	1971	1 Leonard St., Houlton, ME 04730
Sevier, Fred M.	1949	7628 De Palma St., Downey, CA 90241
Selgo, Ted W.	1970	677 G St., No. 25, Chula Vista, CA 92010
Shaper, Richard	1954	245 W. Walled Lake Dr., Walled Lake, MI 48088
Sharp, William		956 Marion Ave., Mansfield, OH 44906
Shelton, J.B.	1960	525 Gartner Rd., Naperville, IL 60540
Shirley, John	1913	832 S. Lake, Pasadena, CA 91106
Shoop, Robert	1968	Rt. 1, Bismarck, IL 61814
Shultz, Leslie	1963	238 Liberty Avenue, Beloit, WI 53511
Skillings, Ralph	1974	3014 Versailles Ave., McKeesport, PA 15132
Skinner, Robert		1995 N. Mills Ave., Pomona, CA 91767
Slater, David L.	1968	385 Clinton Ave., Brooklyn, NY 11238
Smith, Clyde		Federated Church, Turner, Maine 04282
Smith, Paul F.	1954	115 S. Martha St., Stillwater, MN 55082
Smith, Ronald W.	1953	360 Larchlea Dr., Birmingham, MI 48009
Smith, Terry N.	1958	549 Worthington Place, Ann Arbor, MI 48103

Smothers, Gary W.	1959	28 Linfield St., Holbrook, MA 02343
Snyder, Ralph	1974	16159 Poe Rd., Bowling Green, OH 43402
Sousa, Charles F.	1965	101 S. Main St., Middleboro, MA 02346
Sprague, John		Marshfield, ME
Standifer, R.B.		Box 125, Palmer St., Thawville, IL 60968
Stanley, Joseph		404 Harrison Ave., Glenolden, PA 19036
Stearns, Eugene		379 Wyleswood Dr., Berea, OH 44017
Steece, Arvel M.	1947	One Monument Ave., Old Bennington, VT 05201
Stephens, John		Cor. Gaylord Ave., & Shawnee Ave., Plymouth, PA 18651
Stevens, Calvin		2203 A Pomona Ave., Costa Mesa, CA 92626
Stone, Jere G.	1974	820 Center St., Kewaunee, WI 54216
Stratman, Gary		16159 Poe Rd., Bowling Green, OH 43402
Strickland, Mark B		64 Center St., Nantucket, MA 02554
Stubbs, Harry J.	1955	110 E. Ash St., Three Oaks, MI 49128
Swanson, Harvey	1931	264 Amherst, Berkeley, CA 94708
Swecker, Stephen	1970	11 Conant Rd., Lynn, MA 01904
Tauanuu, Faasiu I.	1972	13501 Goldenwest, Westminster, CA 92683
Terefoy, Michael	1950	107 Allegheny St., Tarentum, PA 15084
Thompson, Vesta L.		Tyringham, MA01264
Tiffen, Arthur W.	1953	4003 Bader Ave., Cleveland, OH 44109
Titus, Orvin E.	1975	P.O. Box 115, Afton, WI 53501
Tkachuk, Thomas	1976	250 N. Milford Rd. Highland, MI 48031
Todd, Lorenzo S.	1952	65 Locust St., Apt. 10, Galesburg, IL 61401
Toms, Paul E.	1947	34 Cartwright Rd., Wellesley, MA 02181
Torvell, Charles D.	1952	394 S. Howard, Gary, IN 46403
Tucker, Stephen W.	1971	6936 S. Wadsworth Ct. Littleton, CO 80120
Tufts, Lester E.	1961	S. Main, Danby, VT 05739
Turner, Jackson E.	1946	17435 Redwood Blvd., Lathrup Village, MI 48076
Tweed, Charles U.		105 E. Madison, Mt. Pleasant, IA 52641
Ubbelohde, Kenneth H.	1945	207 N. 4th St., Clear Lake, IA 50428
Utu, Lemuelu T.	1962	2309 Tevis Ave., Long Beach, CA 90815
Utu, Taa S.	1968	9711 Carnation Ave., Fountain Valley, CA 92708
Valentine, G. Arthur	1926	2708 Sharon Dr., Adrian, MI 49221
Van Kirk, Wayne	1940	540 S. Commonwealth Ave., Los Angeles, CA 90020
Vernon, Walter J.	1950	630 N. Hampton, Wichita, KS 67206
Vitz, Robert H.	1937	950 Bella Vista Ave., Paradise, CA 95969
Vornholt, Robert	1954	806 N. Third Ave., Maywood, IL 60153
Voss, Lawrence E.	1947	7365 Childsdale, Rockford, MI 49341
Wagner, John	1943	112 Millard Ave., Markesan, WI 53946
Walters, Verdette		517 Yulupa Ave., Santa Rosa, CA 95405
Waser, Raymond A.	1931	908-A Ronda Sevilla, Laguna Hills, CA 92653
Weber, Edmond L.	1974	216 Forrest Ave., Sanford, FL 32771
Wells, Charles	1974	1420 Sherwood Ave., Omaha, NB 68100
Welty, Edgar S.	1952	1031 Oaklawn, Chula Vista, CA 92011
Westhof, C.J.	1939	869 Tulsa Circle, Oklahoma City, OK 73107
Wetzal, Arthur K.	1960	107 E. N. McCook, NB 69001
Whipple, C.M., Jr.	1972	829 N.W. 13th St., Oklahoma City, OK 73106
White, Charles	1974	Park St., Boston, MA 02108
White G. Patrick		Box 87, Diamond, MO 64840
Whiteley, Barrett J.	1949	8729 Laurel, Bellflower, CA 90706
Whitney, F. Eugene	1968	P.O. Box 38, Peterson, IA 51047
Whitney, Tom	1957	Pawnee City, NB 68420
Wilbanks, Thomas		Nampa, ID 83651

Wilber, Robert H.	1975	222 E. Second St., Perry, MI 48872
Wilcox, Richard F.	1961	354 Florence St., Fall River, MA 02720
Wilkens, Ralph E.	1958	P.O. Box 11399, Chicago, IL 60611
Williams, Gaylord K.	1965	P.O. Box 8, Anahola, Kauai, HI 96766
Williams, Gerald B.	1944	1 Oakhurst Park, Drums, PA 18222
Williams, Gilbert K.	1954	P.O. Box 209, Kauai, HI 96766
Williams, Mark E.	1976	Town & Country Trl. Pk., Milford, NH 03055
Williams, Robert J.L.	1948	4946 Sioux Way, Okemos, MI 48864
Willms, John K.P.	1959	3833 E. Superior St., Duluth, MN 55804
Wilson, Michael T.		1000 W. 42nd St., Indianapolis, IN 46208
Wing, Curtis C.	1969	144 Whittum Ave., Springfield, MA 01118
Wintermute, James A	1971	R.D.4, Box 150, Newton, NJ 07860
Witzel, Thomas F.	1969	Hillside Rd., Chester, NJ, 07930
Wolf, Frank	1937	Westfield, WI 53964
Wood, Bruce	1964	R.F.D.1 Wychwood Rd., Old Lyme, CT 06371
Woodman, Wesley G.	1974	Congregational Parsonage, Warren, ME 04864
Wright, Porter E.	1950	670 Main St., Edwardsville, PA 18704
Wuellner, Robert L.	1960	2545 Green Valley, Toledo, OH 43614
Wyanski, Richard		Searsport, ME 04974
Yeager, John C.	1974	1421 Amy Court, Whiting, IN 46394
York, Walter E.		Box 65, Caratunk, ME 04925
Yorke, Russel B.	1950	794 W. Santa Ana, Clovis, CA 93612
Young, Paul H. Jr.	1960	31493 Lost Hollow, Birmingham, MI 48010

II. CONGREGATIONAL MINISTERS

A supplemental listing of ordained Congregational Ministers who are retired or no longer engaged in full-time service to member Churches and those serving Churches in other fellowships, etc.

Code: ME	Minister Emeritus
MR	Retired Minister
MS	On the Mission Field
MC	College Administrator or Faculty Member
MO	Serving other churches; active in NACCC circles
ML	Presently engaged in lay work

The year of ordination is indicated after the name of ordained ministers.

Addison, W. Frederick	1927/MR	East Orange, NJ 07018
Altman, James H.	1960/ML	2147 Minerva, Westland, MI 48185
Arendt, Eric H.	1938/MO	17860 W. Burleigh Rd., Brookfield, WI 53005
Askew, C. Eugene	1948/MO	749 Echo Ln., Houston, TX 77024
Askew, Timothy W.	1973/ML	1111 Dartmouth, No. 225, Claremont, CA 91711
Axline, Chester, J.	1967/MO	2327 N. 52nd St., Milwaukee, WI 53210
Avalo, Emmanuel	1963/MR	10111 231 Pl., S.E., Woodinville, WA 98072
Bachelder, Horace L.	1946/MO	First Parish Church, Plymouth, MA 02360
Bailey, Steven H.W.	1976/MO	5757 S. University Ave., Chicago, IL 60637
Bellingham, E.R.	1920/MR	400 Riverside Dr., St. Helens, OR 97051
Bennehoff, P.W.	1949/MR	2142 Englewood Dr., S.E., E. Grand Rapids, MI 49506
Bennett, Fred D.	1926/MR	Harbor Terrace, Nantucket, MA 02554
Bilhorn, J. Merlyn	1953/MO	Pearot Trail, Stonington, CT 06378
Bitner, James	/MO	25 Noble Ave., Rice Lake, WI 54868
Blake, Robert O.	1961/ML	Bucksport, ME 04416
Bliss, Sidney K.	1940/MO	Pond St., Dover, MA 02030
Boutwell, Roland	/MO	R.F.D. 2, Southbridge, MA 01550
Brewer, Alvin C.	1956/MO	Center Rd. & Peninsula Dr., Traverse City, MI 49684
Brown, Harold O.J.	1958/ML	Washington, DC 20005
Brown, Norman L.	1935/MR	24001 Muirlands Blvd., Sp. 10, El Toro, CA 92630
Brownell, Donald R.	1938 / MR	3107 St. Clair, Racine, WI 53403
Buchman, Richard P.	1959/ML	Rockford College, Rockford, IL 53217
Bull, Howard E.	1961/MO	P.O. Box 362F, Carmel, CA 93921
Bunnell, Myron R.	1932/MR	6436 Auburn Ave., Bradenton, FL 33507
Canney, A. Wallace	1940/ME	N. Westchester, CT 06474

Cantwell, Edward W.	1929/MR	Wolfeboro, NH 03894
Cambouropolis, Phaedon	/MS	82 Amissou St., Nea Smyrna, Athens, Greece
Capen, Russell D.	/MO	268 Ridge Rd., Middletown, CT 06457
Carpenter, W.C., Sr.	/MO	Rt. 5, Tifton, GA 31794
Cerrotti, Dennis	/MO	Templeton Rd., Phillipston, MA 01331
Chase, Lewis A.	1937/MR	R.F.D. 12, N. Berwick, ME 03906
Chen, Benjamin	/MS	P.O. Box K-1804, Kowloon, Hong Kong
Childs, Arthur W.	1937/MR	Rt. 1, Enfield, NH 03748
Churchill, Gerald C.	1936/MR	291 Gresham St., Ashland, OR 97520
Clagget, Ralph P.	1926/MR	Jarvis Acres, Apt. 258, 4000 N. Michigan Rd., Dimondale, MI 48821
Clapp, Mary C.	1950/MR	4 Chestnut St., Randolph, VT 05060
Clark, William J. Jr.	/MO	Box 275, The Common Templeton, MA 01468
Cleland, Dr. Gail	1915/MR	924 Cragmont Ave., Berkeley, CA 94708
Clinchy, Russell	1918/ME	131 Patton Ave., Princeton, NJ 08540
Conn, Howard J.	1936/ME	Riverview Acres, R.R.2, Hudson, WI 54016
Cook, Olney	/MR	Kingston, NY 12401
Correll, Larry Alan	1973/MO	1044 Seventh St., Wasco, CA 93280
Crosland, Stanley B.	1926/MR	619 Wisconsin Ave., Beloit, WI 53511
Drag, John J.	1967/MO	Main St., Paris Hill, ME 04271
Drown, Douglas W.	/MO	P.O. Box 101, Royalston, MA 01368
Dunn, Richard F.	1971/MO	211 E. St. Clair St., Almont, MI 48003
Ek, John R.	1974/MO	538 Highland Ct., Altamonte Springs, FL 32701
Elsesser, Alfred H.	1952/MO	R.D.4, Box 150, Newton, NJ 07860
Etukudoh, J.J.	/MS	Mbon Ebre, Ekparaksw S.E.S., Abak, Nigeria
Ferris, Harlo	/MR	c/o Mr. Robert Gilbert, Wild Rose, WI 54984
Fifield, James W., Jr.	1924/MR	118 Fremont Pl., Los Angeles, CA 90005
Freeman, LeVern	1926/MR	3717 Hill St., Huntington Park, CA 90255
Garrington, Dwight J.	1967/ML	Bettendorf, IA 52722
Gay, Richard	1946/MC	Glen Alpsra, Box 388-G, Anchorage, AK 99507
Gentile, Philip	1955/MO	1550 Cherboneau Dr., Detroit, MI 48207
Gillis, Hugh A.	1929/MR	W. Denmark, ME 04022
Goddard, Albert L.	1967/MO	P.O. Box 25584, Phoenix, AZ 85002
Graham, Robert	1970/MO	1214 Garfield St., Emporia, KS 66801
Graham, G. Russell	1943/MR	1243 E. Nutwood., Fullerton, CA 92632
Graichen, Harry H.	1941/MR	1041 Mill St., Apt. 311, Naperville, IL 60540
Grange, Norman W.	1973/MR	11309 Archdale, Livonia, MI 48154
Gray, Henry D.	1928/ME	298 Fairfax Ave., Ventura, CA 93002
Gray, Kenneth V.	1938/MR	34 Gothic St., South Paris, ME 04281
Greathouse, Robert D.	1959/MO	3227 N. Utah, Oklahoma City, OK 73112
Greenwold, Granville	1947/MR	Old North Rd., Winsted, CT 06098
Grubb, Hugh	1959/MO	E. 49th St., & Snyder Ave., Brooklyn, NY 11203

Haldane, Robert Sr.	1933/ME	28 Wakefield St., Lewiston, ME 04240
Hammons, John	1935/MR	Hammons Chapel Farm, Mt. Vernon, AR 72111
Hanna, Robert J.	1957/ML	393 Lincoln Ave., Holland, MI 49423
Hanscom, Clarence W.	1936/MR	531 W. 20th, Apt. 32, Holland, MI 49423
Harris, Ralphe A.	1911/MR	512 S.W. Maplecrest Dr., Portland, OR 97219
Hayward, Richard A.	1962/MO	6540 Greenwood Ave., Seattle, WA 98103
Hessler, Donald W.	1956/ML	21498 Danbury Dr., Woodhaven, MI 48183
Hosking, Wm. T.	1936/ME	820 Dodge St., Kewaunee, WI 54216
Hyde, Rev. C.A.	1927/MR	Peterson, IA 51047
Inyang, A.M.	/MS	Oniong-Iman, Etinan, Nigeria
Iwok, D.J.	/MS	P.O. Box 35 S.E.S., Abak, Nigeria
Jaffa, Lawrence M.	1949/MR	1105 Wellesley, Modesto, CA 95350
Jordan, Kroum	1936/MR	P.O. Box 145, N.Myrtle Beach, SC 29582
Kershner, Howard E.		Northwood Institute, P.O. Box 58 Cedar Hill, TX 75104
Kincaid, B. Farrest	1972/MO	5373 S.E. Miles Grant Rd., A-C 108 Stuart, FL 33494
Knost, Peter N.	1961/MO	P.O. Box 1046, Wolfeboro, NH 03894
Lacy, Mrs. Inez	1945/ME	104 S. 16th St., Ashland, NB 68003
Laurent, Craig R.	1973/MO	21 Maple Ave., S. Ashburnham, MA 01466
LeMay, Harold E.	1918/MR	21 Old Rd., Eliot, ME 03903
Lewis, Olin A.	1932/MR	405 N. 39th St., McAllen, TX 78501
Lewis, Walter J.	1975/MO	Cong'l Church, Scunthorpe, England
Linden, Lowell	/MO	Olive Ave., at Cajon St., Redlands, CA 92373
Lindner, Kenneth M.	1942/MR	924 Arlingotn Rd., Palmetto, FL 33561
Lindvall, Terrence R.	1975/MC	1865 Parkview Circle, Costa Mesa, CA 92627
Lippert, W.T.	1957/ML	2660 Springer Rd., Apt. 3, Galesburg, IL 61401
Loehr, C. Franklin	1943/MO	386 S. Burnside, Los Angeles, CA 90036
Lordahl, Carl	1930/MR	541 Berkeley, Tacoma, WA 98466
Lorenz, Herbert W.	/MR	N. Pownal, VT 05260
MacDougall, Arthur R.	1924/MR	Bingham, ME 04920
MacFarlane, William	1950/MR	13 Castle Grove, Kilsyth, Scotland
Marshall, George	1968/MR	Box 200 B., Robertsdale, AL 36567
Masselink, Bruce H.	1936/ME	(May-Oct) 645 Cambridge Blvd., S.E. Grand Rapids, MI 49506 (Nov-April) 3605 N.E. 32nd Ave., Apt A106 Fort Lauderdale, FL 33308
Maunder, Leonard H.	1946/ME	P.O. Box 367, Hancock, MI 49930
Maxam, Victor J.	1934/MR	3162 Gloucester Pkwy., Buckingham Sq. Apts., Troy, MI 48084
McAllister, Milton V.	1909/MR	P.O. Box 6107, Jacksonville, FL 32205
McCullough, Seibert	1970/MO	R.R. 1, Reelsville, IN 46171
McDonald, Angus	1945/ML	1415 N. 2nd St., Stillwater, MN 55082
McDouall, Bradford H.	1947/ML	7520 Burton Ave., Rohnert Park, CA 94928
McKnight, Wallace	/MR	R.D. 2, Ulster, PA 18850

Mejia, Carlos	/MS	Emanuel Church, Colonia Rivera Hernandez Hondorus
Melvin, Argo J.	1962/MO	Rt. 9, Box 458, Fayetteville, NC 38301
Millar, Robert, Jr.	/MO	36477 Glenwood, Wayne, MI 48184
Miller, Robert E.	1947/ML	485 W. St., Berea, OH 44017
Miller, Tim	1968/MO	1218 Mississippi, Lawrence, KS 66044
Min, Byung Ho		306-2 Bongchon, 7 Dong, Kwanack-KU 151, Seoul, Korea
Mitchell, Charles G.	1940/ML	Taunton, MA 02780
Mitchell, George E.	1926/ME	245 S. 24th St., Terre Haute, IN 47803
Murray, W. Robert	1968/MO	Brandford Woods Comm. Church, Pittsburgh PA 15015
Niedringhaus, Fred	/MR	c/o P.O. Box 2212, Laguna Hills, CA 92653
Noomen, Pieter	1955/ML	2362 Allview Terr. No. E, Los Angeles, CA 90068
Norman, Bertil V.	1943/MO	Valley Rd., Middletown, RI 02840
Norton, A.T.	1968/MO	1 Deer Run, Clinton, CT 06413
Ockenga, Harold J.	1937/MC	Gordon College, Wenham, MA 01984
Ogden, S. Duane	1927/MR	1433 S. Gaylord St., Denver, CO 80210
Opitz, Edmund	1939/ML	137 Longview Ave., White Plains, NY 10605
Ostberg, Karl	1945/MR	Rt. 1, Box 301AA, Boone Lake Shore Exeter, RI 02922
Page, C. Earl	1938/MR	1622 First Ave., E. Spencer, IA 51301
Palmen, Ronald	1944/	E. 12621 Valley Way, Spokane, WA 99200
Pineo, Caroline	1945/ML	1515 Cherry St., Philadelphia, PA 19102
Pfutzner, Gustav	1969/MO	Preston City R.F.D. 1, Norwich, CT 06360
Pruitt, Robert	/ML	15518 27th Ave., N.E., Seattle, WA 98155
Ricciardi, Natale	1925/MR	158 Goose Hill Rd., Chester, CT 06412
Riley, Walter H.	1912/ME	Rt. 3 Johnny's Way, W. Chester, PA 19380
Rockwell, Bion	1962/MR	R. 3, Traverse City, MI 49684
Root, J. Bernard	1922/ME	1181 Wellington Dr., Deltona, FL 32763
Rouner, Dr. Arthur A., Jr.	/MO	4526 Drexel Ave., Minneapolis, MN 55424
Rouner, Arthur A., Sr.	1923/ME	181 Washington St., Wellesley Hills, MA 02181
Rowe, James	1964/ML	Robinwood Dr., Terre Haute, IN 47803
Rush, Charles	1927/MR	1907 W. 41st St., Los Angeles, CA 90062
Santis, Vincent A.	1974/MO	Becket, MA 01223
Schadeberg, Henry C.	1941/MR	R. 1 Box 73, Rockbridge Baths, VA 24473
Schneidewind, Henry	/MO	17355 San Quentin, Southfield, MI 48076
Schreiber, Christian	1954/MS	Missions Kinderheim, 233 Altenhof B. Eckernforde, Germany
Seebart, Arthur W.	1921/MR	2625 Borregas Dr., Aptos, CA 95003
Seyer, Mark H.	/MO	5555 N. Fresno St., Fresno, CA 93710
Shepard, George W.	1925/ME	683 Leyden Ln., Claremont, CA 91711
Sorensen, Morten	1926/MR	Rt. 2, Box 161, Cape Elizabeth, ME 04107
Spahr, Earle L.	1953/MO	82 Woodland Dr., Wilmington, OH 45177
Squires, Kenneth H.	1972/ML	Standish, ME 04080
Stiles, Walter	1967/MR	31697 Lafler, Rockwood, MI 48173
Strang, Max	1918/ME	Box 1, Demorest, GA 30535

Street, Thomas T.	1913/MR	1 Harwood Ave., Williamstown, MA 01267
Swanson, Neil H., Jr.	1945/MO	P.O. Box 33, Haliimaile, Maui, HI 96787
Thompson, Louis S.	1967/ML	12750 Longacre, Detroit, MI 48227
Walter, James E.	1933/MC	Piedmont College, Demorest, GA 30535
Warner, Edward	1962/MC	147 Barton, Terre Haute, IN 47803
Watson, LaRue C.	1916/MR	726 S. Lemon Ave., Anaheim, CA 92803
Wendelburg, A.O.		Box 1314, Bozeman, MT 59715
White, Mary A.	1957/MR	1236 - 8th St., N.W., Cedar Rapids, IA 52405
White, Orville, H.	/MO	126 Edward St., St. Andrews, New Brunswick, Canada
Whitehouse, Norman	1941/ME	P.O. Box 122, Gaslight Village, Yukon, OK 73099
Whitford, Catherine M.	1968/MR	4003 Bader Ave., Cleveland, OH 44109
Yac, Tae-Hae	1974/MO	6513 Lexington Ave., Los Angeles, CA 90083
Youngman, William H.	1915/ME	716 Howard St., Santa Rosa, CA 95404
Zachman, Lee	1974/MO	4520 Beechwood Ave., N.E. Paris, OH 44669
Zikas, Philotheos	/MS	P.O. Box 7, Alexandroupolis, Greece

LAY WORKERS

Men and women holding office in local Churches or area groups; members of Boards and Commissions of the NACCC; or otherwise active in continuing Congregational circles.

Code: NA Officer, or member of Board, Commission or Committee of the NACCC.
 CFTS Student under Foundation for Theological Studies.
 L Active in continuing Congregational circles.
 AA Officer of an Area Association, etc.

Abercrombie, Dr. Charlotte	NA	49 S. Passaic Ave. No. 3, Chatham, NJ 07982
Adams, Arthur B.	NA	744 Sherwood Dr., Beloit, WI 53511
Adams, E.W.	L	23½ S. Center St., Marshalltown, IA 50158
Adams, Mrs. Virginia	NA	23½ S. Center St., Marshalltown, IA 50158
Ahrens, William	NA/AA	31435 Lyons Circle, Warren, MI 48092
Albert, Mrs. H.B	AA	Ekalaka, MT 59324
Anderson, Ms. Judy	NA	106 Frederick, Plainfield, IL 60544
Anderson, Mrs. Marilou	AA	3046 Flora Lane, Wayne, MI 48184
Applebee, Mrs. Joyce E.	AA	20508 Indian, Detroit, MI 48240
Appleby, Harold	AA	Warren, ME 04864
Bailey, Mrs. Kornel	AA	Old Country Rd., Haddam, CT 06438
Barber, John W.	AA	122 W. Franklin Ave., Minneapolis, MN 55404
Barg, Mrs. Hiram E.	NA	8212 Gridley Ave., Wauwatosa, WI 53213
Barr, Dr. Charles W.	NA	1124 Sabron Dr., E. Lansing, MI 48823
Batty, Stanley	AA	1118 North 11th, Melrose Park, IL 60160
Behling, Mrs. Patricia	NA	806 W. Glen Oaks Ln., Mequon, WI 53092
Berkaw, Mrs. George R., Jr.	NA	14231 Penrod, Detroit, MI 48223
Blazo, John A.	CFTS	34 Irving St., Apt. 3, Cambridge, MA 02138
Blocki, Herbert	AA	5233 Meadow Ridge, Minneapolis, MN 55435
Bohman, Dr. George V.	L	1014 Edgewood, Royal Oak, MI 48067
Bohman, Jeffrey	NA	2223 Onekema Dr., S.E., Grand Rapids, MI 49506
Bradford, Mrs. Albert	AA	4635 Delta River Dr., Lansing, MI 48906
Brannen, Mrs. Kathy	NA	R. 1 Box 137-D, Lake Panasoffkee, FL 33538
Bross, Mrs. Hila	AA	2051 W. French Rd., St. Johns, MI 48879
Brown, Merrilynn E.	CFTS	485 N. 49th St., Milwaukee, WI 53208
Broyles, Mrs. Huston	AA	Beloit, WI 53511
Buchanan, Mrs. Charles	AA	64 N. View Drive, Middletown, CT 06457
Buchanan, Donald P.	NA/AA	390 Hawthorn Lane, Winnetka, IL 60093
Bulkeley, William E.C.	L	29 Belknap Rd., West Hartford, CT 06117
Bunders, Mrs. Pat	AA	Madison, WI 53700
Burklo, James T.	CFTS	SFTS - 302 Hunter Hall, 2 Kensington Rd., San Anselmo, CA 94960
Burnap, Mrs. Alan	AA	55 Ledgewood Rd., West Hartford, CT 06107
Bushman, Mrs. Warren	AA	30476 S. Greenbriar, Franklin, MI 48025

Chapman, Mrs. Lee	NA	302 Franklin, Mukwonago, WI 53149
Campbell, Kathy	NA	R.F.D. 3 Box 226, Kinsman Rd., Lisbon, CT 06351
Card, Andrew H., Sr.	AA	56 Linfield St., Holbrook, MA 02343
Carpenter, O.W.	NA	1654 Marine Plaza, Milwaukee, WI 53202
Clark, Mrs. Mary	NA	3080 Chickering Ct., Bloomfield Hills, MI 48013
Clifford, Carl	AA	Sylvan Lane, Brookline, NH 03033
Cochran, Jerold R.	NA	2126 S. 22nd, E. Salt Lake City, UT 84109
Cockley, Mrs. Durla M.	NA	5143 Syracuse, Cheyenne, WY 82001
Converse, A. Burnham,	L	485 Orchard Ln., Winnetka, IL 60093
Cox, Catherine M.	CFTS	1345 10th St., N.W. No. 305, New Brighton, MN 55112
Cramer, Mrs. Ruth	NA	20 Douglas Parkway, Wichita, KS 67206
Crockett, Dr. Wayne	L	1024 S. 6th St., Terre Haute, IN 47807
Crosby, Ernest S.	L	29 Del Mesa Carmel, Carmel, CA 93921
Currier, John	NA	R.R. 1 Box 268, Carbondale, IL 62901
Curtis, John B.	CFTS	McCormick St., Ext. Apt. C2, Dubuque, IA 52001
Cushing, John W.	AA	50 N. Rocky River Dr., Berea, OH 44017
Cushing, Mrs. John W.	AA	50 N. Rocky River Dr., Berea, OH 44017
Davis, Walter S.	NA	250 East Wisconsin Ave., Milwaukee, WI 53202
Dennler, Mrs. A.G. Jr.	AA	152 Brace Road, W. Hartford, CT 06107
DeWitt, Miss Grace A.	AA	4120 Jerry City Rd., Wayne, OH 43466
Dickie, Donald	AA	401 Parker St., Manchester, CT 06040
Dickinson, Edward A.	NA	7033 N. Belmont, Milwaukee, WI 53217
Drake, Miss Priscilla	AA	324 Maple St., Wethersfield, CT 06109
Doud, John F.	CFTS	Rt. 2 Box 556, Durham, NC 27705
Elliot, Sara Jane	NA	King Hill Rd., South Paris, ME 04281
Erkel, Steven	CFTS	P.O. Box 831, 135 N. Oakland Ave., Pasadena, CA 91101
Erickson, Elvington	AA	Casco, WI 54205
Evenden, Howard	AA	731 Audubon, Jackson, MI 49203
Faber, Dr. Earl	AA	507 S. Baldwin St., Greenville, MI 48838
Faber, Mrs. Earl	AA	507 S. Baldwin St., Greenville, MI 48838
Ferguson, Martin	NA	Box 344, Cheyenne, WY 82001
Fetty, Mrs. Sara	AA	1701 Pontiac S.E., Grand Rapids, MI 49506
Fillebrown, William P.	CFTS	First Cong'l Church, Rochester, MA 02770
Finkle, Clifford	NA	Assistant Vice President, Union Trust Co., ry, 300 Main St., Stamford, CT 06904
Frentz, Harold G.	AA	3537 Live Oak St., Huntington Park, CA 90255
Frentz, Mrs. Harold G.	L	3537 Live Oak Street, Huntington Park, CA 90255
Freytag, Mrs. Carol	AA	2810 Eton Cross, Royal Oak, MI 48073
Frost, Laurance E.	L	151 Maple St., Brooklyn, NY 11225

Fuller, Mrs. C. Floyd	AA	136 Elizabeth St., Derby, CT 06418
Fuller, Gale	AA	806 W. Grove, Greenville, MI 48838
Gamage, Mrs. Bernice	NA	8201 Tuscany, Playa del Rey, CA 90291
Garland, Mrs. Alfreda	AA	839 Second Avenue, Beaver Fall, PA 15010
Genda, William L.	CFTS	202 N. Clifton Street, Wichita, KS 67208
Goecke, Mrs. Ray	AA	R.R. 1, State Center, IA 50247
Gordon, Robert J.	NA	2428 Galpin, Royal Oak, MI 48073
Grube, Lester E., Jr.	NA	1511 Church Street, Wauwatosa, WI 53213
Gullen, Miss Eleanor	NA	630 Merrick, Apt. 301, Detroit, MI 48202
Haldane, John L.	CFTS	214 Cedar St., Apt. 9, Bangor, ME 04401
Hardy, Mrs. Helen	AA	2740 Lake Dr., Grand Rapids, MI 49506
Harker, Charles	NA	1701 Indian Rd., Beloit, WI 53511
Harness, Mrs. Alton E.	NA	2706 Erie St., San Diego, CA 92117
Harris, John M.	NA	3024 E. 2nd St., Duluth, MN 55812
Hartzell, Mrs. Jack	AA	Palmer Martin Rd., East Haddam, CT 06423
Hearn, Thomas	NA	7535 North Links Way, Milwaukee, WI 53217
Heistad, Mr. Trygve	AA	Box 212, Manchester, ME 04351
Hoth, Steven	NA	Nikonha Place, Burlington, IA 52601
Irvine, A.S.	NA	1385 Royal Oak Dr., Mansfield, OH 44906
Jackson, Phil R.	CFTS	Box 188, South Hamilton, MA 01982
James, Maurice	NA	6921 N. Elm Tree, Milwaukee, WI 53217
Jensen, Mrs. N.Peter	AA	5057 Xerxes Ave., S., Minneapolis, MN 55410
Johnson, Mrs. Joan	NA	2602 Glenwood Rd., Royal Oak, MI 48073
Johnson, Leland C.	NA	9706 N. Sunset Ln. 28W, Mequon, WI 53902
Johnson, Marvin L.	NA	204 N.E. 10th St., Waseca, MN 56093
Judd, Dr. Walter H.	L	3083 Ordway, Washington, DC 20008
Kaercher, Donald	AA	1213 - 6th Ave., Beaver Falls, PA 15010
Karr, Andy	NA	2535 Spring Arbor Rd., Jackson, MI 48910
Kastler, B.Z., Jr.	L	3777 E. Millstream Dr., Salt Lake City, UT 84109
Keefe, Mrs. W. Thomas	AA	2515 N.W. 56th St., Oklahoma City, OK 73112
Kingsbury, Gordon W.	L	28634 Lathrup Blvd., Lathrup Village, MI 48075
Kneisel, Kenneth	AA	7185 Angle Rd., Northville, MI 48167
Konieczny, Charles	AA	12 Miller St., Adams, MA 01220
Kosgard, Mrs. Fern B.	AA	6443 Bridge Rd., Apt. 201, Madison, WI 53711
Kozelka, Dr. Richard L.	NA/AA	4440 Beard Ave., S., Minneapolis, MN 55410
Lake, Christine L.	AA	107 Union St., Holbrook, MA 02343
Law, William	NA	1600 Highland Dr., Elm Grove, WI 53122
Leversuch, Mrs. Frederick	NA	2735 Ayrshire, Bloomfield Hills, MI 48013
Lotz, W.Robert	NA	9559 N. Regent St., Milwaukee, WI 53217
Luenberger, Dr. Marion	L	614 A Cherokee Ln., Stratford, CT 06497
Mackenzie, Mrs. George	NA	423 St. Lawrence Ave., Beloit, WI 53511
Martis, Paulette	NA	124 Lathrop, Lansing, MI 48912
Matheny Michael J.	CFTS	100 S. Pincrest Rd., Bolingbrook, IL 60439
Manser, Nancy	NA	1300 Lafayette E., Apt. 109, Detroit, MI 48207

Mathews, Mrs. Glen A.	NA	1185 E. Alvarado, Pomona, CA 91767
Mattox, Michael T.	NA	7114 Knox Ave., S., Minneapolis, MN 55423
McKittrick, Mrs. Elmer	NA	10775 Capistrano Ave., Lynwood, CA 90262
Mead, Mrs. George J.	L	P.O. Box 17275, W. Hartford, CT 06117
Melano, Mrs. Charles	AA	620 Baldwin Woods Dr., Beloit, WI 53511
Mergener, Paul N.	AA	702 Cumberland Dr., Eaton Rapids, MI 48827
Meyers, Robin Rex	CFTS	1817½ Park Pl., Wichita, KS 67203
Miller, Mrs. Lucile	AA	16195 Fairview Crescent, Southfield, MI 48076
Miller, Paul	AA	100 Seventh Ave., Charles City, IA 50616
Miller, Paul A.	AA/L	6807 E. Bayley, Wichita, KS 67207
Moe, Dr. Ronald	NA	250 S. Reynolds St., No. 1007, Alexandria, VA 22304
Morgan, Charles M.	CFTS	1 Soldiers Field Park, Apt. 608, Boston, MA 02163
Morris, Robert G.	L	3458 Brantford Rd., Toledo, OH 43606
Morrison, Marvis H.	NA	207 Riverview Rd., Bridgewater, NJ 08807
Murphy, Mrs. Gary	AA	948 Ebersole, Fostoria, OH 44830
Myers, Gerald E.	NA	324 S. Loomis, Naperville, IL 60540
Nelson, Geneva	AA	1120 Clair Circle, Ann Arbor, MI 48103
Nelson, Laura K.	NA	43 Mission Rd., Wichita, KS 67208
Nichols, Mrs. Robert	NA	514 S. 8th St., Clear Lake, IA 50428
Noren, Mrs. Donald	AA	713 Iowa, Maywood, IL 60153
Olson, Mrs. Lillian	NA	R.R. 3, Rapid River, MI 49878
Orr, Mrs. Joyce	NA	13220 Caroline Court, Elm Grove, WI 53122
Owen, I.D.	AA	4840 Pleasant Ave., Minneapolis, MN 55409
Palmer, Robert	AA	6500 West Mt. Hope, Lansing, MI 48917
Pardon, Robert T.	CFTS	89 Central St., Ipswich, MA 01938
Perkins, John H.	NA	1517 North Shore Drive, Clear Lake, IA 50428
Perry, H. Clinton Jr.	CFTS	2403 Blyth, Dallas, TX 75228
Peters, Charles S.	AA	12066 Paramount Blvd., Downey, CA 90242
Peterson, Sheryl E.L.	CFTS	575 Stinson Blvd., New Brighton, MN 55112
Plowman, Mrs. Gene	AA	202 Meadowdale, Perry, MI 48872
Polhemus, Joseph B.	NA	1105 Briarwood Rd., Mansfield, OH 44907
Powell, Benjamin, Sr.	AA	North Pownal, VT 05260
Pritchard, Ralph G.	NA	Concord Rd. R.D.3, Lebanon, NJ 08833
Pryor, Mrs. Clarabelle	NA	15260 Marilyn Dr., Elm Grove, WI 53122
Raymur, Mrs. June	AA	724 W. Grove, Greenville, MI 48838
Reiff, Sue A.	NA	324 N. Fountain, Wichita, KS 67208
Resch, Daphne	CFTS	PTS 402 Hodge Hall, Princeton, NJ 08540
Reese, Mrs. Robert S.	NA	7520 Wentworth St., Tujunga, CA 91042
Rennebohm, J.Fred	NA	Inland Heritage Corp., 2323 N. Mayfair Rd., Wauwatosa, WI 53226
Riner, William A.	NA	219 W. Seventh Ave., Cheyenne, WY 82001
Robinson, Milton	AA	7333 Forrest Ave., Gary, IN 46403
Robinson, Mrs. Vera	AA	Stongington, ME 04681
Roby, Clark	NA/AA	4364 N. Marlborough, Milwaukee, WI 53211

Ryon, Walter F.	NA	115 S. Orange Drive, Los Angeles, CA 90036
Serier, Mrs. John	AA	2307 Fair Meadows Rd., Stillwater, MN 55082
Sevier, Fred M.	AA	7628 De Palma, Downey, CA 90241
Sevier, Mrs. Fred M.	NA	7628 De Palma, Downey, CA 90241
Shelley, Patrick D.	CFTS	Union Theological Sem., 3401 Brook Rd., Richmond Hall No. 215, Richmond, VA 23227
Skeath, William	AA	195 S. 6th St., Bayport, MN 55003
Smethurst, Mrs. Kathy	NA	6824 S. Major Street, Murray, UT 84107
Spangler, Carl	NA	762 - 120th St., Tacoma, WA 98444
Spickard, Leland W.	NA	4645 N. Cramer St., Milwaukee, WI 53211
Squires, Mrs. Clara	AA	R.R. 1, Eaton Rapids, MI 48827
Stannard, Grant A.	NA	P.O. Box 4064, N. Wichita Station, Wichita, KS 67204
Stevens, Calvin	CFTS	2203 A Pomona Ave., Costa Mesa, CA 92627
Stevens, Miss Doris I	AA	107 Meriden Ave., Southington, CT 06489
Stiles, John S.	L	436 Randall Ave., DePere, WI 54115
Stillwell, Mrs. Dorothy B.	AA	1429 Santiago Dr., Newport Beach, CA 92660
Strom, John A.	NA	Surfland Development Co., Harris, MN 55032
Stoufer, William K.	L	9950 Durant Dr., No. 101, Beverly Hills, CA 90212
Sutton, Roland L.	NA	56 Western Ave., S. Paris, ME 04281
Trathen, Daniel W.	CFTS	P.O. Box 10,000 U.P.S., Denver, CO 80210
Valentine, Henry W.	AA	30 Woodrow St., W. Hartford, CT 06107
Vanek, Noel Dean	CFTS	600 W. 122nd St., New York City, NY 10027
Vermillion, Mrs. Richard	AA	1901 N. Cool Rd., Lima, OH 45801
Waldron, Ms. Peggy	AA	Brookline, NH 03033
Walker, Walter D.	AA	4301 Brook Ave., Minneapolis, MN 55424
Warren, Beth	NA	1836 Yorba Dr., Pomona, CA 91768
Wenger, Vernon	AA	1523 Roosevelt St., Sabetha, KS 66534
Werwath, Mrs. Richard	AA	658 N. 77th St., Wauwatosa, WI 53215
Wesselhoft, Paul	CFTS	104 Elliott St., Beverly, MA 01915
Wicks, Joyce M.	CFTS	214 Hodge Hall, Princeton, NJ 08540
Willets, Robert T.	NA	R.R. 32, Box 95, Terre Haute, IN 47803
Wilson, Mrs. Phyllis	NA	1145 Olympian Blvd., Beloit, WI 53511
Winter, Mrs. Dale	NA	880 Pleasant Ave., Saugatuck, MI 49453
Woods, Delmer, S. D.C.	NA	5039 Moran, Cheyenne, WY 82001
Wright, Mrs. Barbara	NA	8018 Agnew Ave., Los Angeles, CA 90045

ARTICLES OF ASSOCIATION
of the

National Association of Congregational Christian Churches of the United States

Preamble

WHEREAS Churches of the congregational order have historically held to certain truths, chief among which are the freedom of the Christian man maintained at all costs and all hazards; the right of the local Church to self-government in all matters temporal and spiritual, because of Christ's word that where two or three are gathered together in His name He is in their midst; the fellowship of the Churches in the spirit of love, without compulsion or restraint and free from the bondage of creed or ecclesiastical control, and,

WHEREAS the congregational way is one of the great outer and corporate expressions of the inner and individual life, and,

WHEREAS the needs of our time demand that these timeless principles be revived and given national, as well as local, expression, and,

WHEREAS the advance in transportation and communication is such that Churches a continent apart are now as near together as the contiguous Churches of yesterday, and,

WHEREAS it is desirable that Congregational Christian Churches have an organization embracing the entire nation, of which the members shall be Churches, and through which they may take counsel and may realize their common purposes, and advance God's Kingdom;

WHEREAS Churches by delegates assembled in Detroit, Michigan, on November 9 and 10, 1955, first organized and elected temporary officers of the National Association of Congregational Christian Churches;

THEREFORE WE, the Churches by our delegates here assembled in Wauwatosa, Wisconsin this 25th day of October, 1956, do covenant in this National Association of Congregational Christian Churches to walk together in the ways which God anciently revealed to our fathers, and in such further ways as He may yet reveal to us, the present form and purposes being hereinafter stated. Amen.

ARTICLE I. NAME

The name of this Association shall be the National Association of Congregational Christian Churches of the United States, hereinafter called the Association.

ARTICLE II. PURPOSE

The purposes of the Association shall be:

To provide a means by which Congregational Christian Churches of this nation may, without in any wise disturbing or altering their present associations and affiliations, consult and advise together as Churches upon matters of common concern to them, both temporal and spiritual;

To provide this closer fellowship and unity in all spiritual matters among Congregational Christian Churches;

To aid, in such ways as may from time to time be appropriate and proper, the continuance and growth of those Christian purposes and practices which have been the historic and accepted characteristics of Congregational Christian Churches.

In case of necessity to do and perform any and all functions ordinarily and customarily performed by Congregational Christian associations.

To promote, carry on and supervise such co-operative activities among member Churches as to them from time to time may seem wise and expedient.

Upon application therefor by member Churches, to provide for them such assistance, whether financial or through advice and consultation or otherwise, as may be proper and expedient.

ARTICLE III. MEMBERSHIP

1. *Member Churches.* Membership in the Association shall be by Churches, which membership shall not be considered inconsistent with membership in any other Congregational Christian Association or conference. In all matters submitted to the

Association for consideration, each member Church shall have one vote.

- (a) For the purpose of this Article a Congregational Christian Church shall be defined as a body of Christians complete under God in spiritual authority and ecclesiastical power, regularly meeting and worshipping in one place, united by a mutually owned covenant, in fellowship with sister Congregational Christian Churches and recognized by the laws of the place of location as a duly constituted Church.
- (b) Any Congregational Christian Church may become a member of the Association by congregational action taken at any duly called and held meeting of such Church, which congregational action shall then be certified to the Secretary of the Association by the Church clerk or proper Church official, at which time such Church shall become a member.
- (c) Membership may be withdrawn by any member Church at any time by like action and certification, without impairment of any of its temporal or spiritual rights as a Congregational Christian Church.
- (d) A member church may be dropped from the rolls of the Association upon receipt of satisfactory evidence the church has disbanded. Such action shall be reported to the Association apart from the minutes of the Executive Committee at the Annual Meeting prior to the action being taken.

2. *Associate Member Churches.* Any Christian Church, in sympathy with the purposes and goals of this Association, and in accordance with the procedure of ARTICLE III, Section 1, above, may request an associate membership in the Association, without vote, but with representation on the floor at meetings.

3. *Affiliated Fellowship.* Fellowships of Churches in sympathy with the purposes and goals of this Association may request a mutually agreeable affiliation, without vote, but with voice, whether or not any or all of their individual member Churches are members of this Association. Such affiliation shall be in the spirit of fellowship and shall never be the basis for the exercise of ecclesiastical control by this Association or by the affiliate.

ARTICLE IV. OFFICERS AND COMMITTEES

1. *Officers.* The elected officers of the Association shall be as follows: Moderator, Assistant Moderator, Secretary, Treasurer, and Historian, and such other officers as may be named in the Bylaws. Each must be a member of a member Church.

- (a) The *Moderator* shall be elected for a term of one year and shall preside at all meetings of the Association. Men or women, either clergy or lay, shall be eligible for election.
- (b) The *Assistant Moderator* shall be elected for a term of one year and shall fill the office in the absence of the Moderator, or at his request. In case of a vacancy in the office of Moderator, the Assistant Moderator shall fulfill the duties during the unexpired term.
- (c) The *Secretary* shall be elected for a term of one year and shall keep a full and accurate record of the proceedings of the Association and of the Executive Committee. He shall keep a record of the membership and attendance and receive official communications, send notices and correspondence as directed by the Association or the Executive Committee.
- (d) The *Treasurer* shall be elected for a term of one year and shall be the custodian of the funds of this Association. He shall receive all contributions and disburse funds under the direction of the Executive Committee to whom he shall report upon request, and to the Association to which he shall report at its Annual Meeting. The Executive Committee shall require a sufficient bond to be posted by the Treasurer, and shall require that his books be annually audited.
- (e) The *Historian* shall keep a written chronology of important Historical events and accomplishments of the National Association
- (f) The officers shall be elected at each Annual Meeting.

2. *The Executive Committee.*
 - (a) There shall be an Executive Committee consisting of twelve members who shall be elected for a term of four years. Their terms of office shall be staggered from the time of the adoption of these Articles so that finally three shall be elected annually.
 - (1) The Executive Committee shall be elected from the membership of member Churches of the Association. It shall elect its own chairman.
 - (2) No person may serve a total of more than eight years on the Executive Committee and no person can be elected to succeed himself on the Executive Committee after completion of a full four-year term without having been off the Executive Committee for at least one year.
 - (b) The Executive Committee shall meet on call of its chairman, or the secretary of the Association.
 - (c) The Executive Committee shall act for the Association between its meetings, but the Committee's action shall be subject to ratification and review by the Association. Minutes of the action of the Committee shall be kept and presented to the Association for ratification and review at the next regular meeting.
 - (d) The Executive Committee may appoint an Executive Secretary for the Association, whose term of office, remuneration, and duties shall be as agreed upon at the time of appointment; such appointment and agreements shall be subject to relevant provisions of the Bylaws and subject to the approval of the next regular meeting of the Association. No Executive Secretary shall serve more than six years or shall thereafter be eligible for reappointment.
3. *Committees and Commissions.*
 - (a) There shall be such commissions created by the National Association as are necessary for carrying out the purposes and activities of the National Association as stated in ARTICLE II.
 - (b) Members of other committees and commissions, and other officers shall be chosen either by the Association or by the Executive Committee acting *ad interim*.
4. No officer or appointee of the Association shall, by virtue of such office, have any ecclesiastical authority or standing.

ARTICLE V. MEETINGS

Regular meetings of this Association shall be held annually, the exact time and place to be fixed by the Executive Committee unless otherwise ordered by the Association. Announcement of such meetings shall be made at least three months in advance.

Special meetings may be convened upon the call of the Executive Committee or when twenty or more member Churches have so requested; such meetings shall consider only that business stated in the call for the meeting, which call shall be made not less than thirty days prior to such meeting.

A quorum shall consist of the delegates present representing 20 per cent of the Churches holding membership in the Association, except as provided in ARTICLE IX hereafter.

ARTICLE VI. CORPORATION

There shall be a corporation for this Association, the purpose of which shall be to provide ways and means for the continuation, fostering, and advancement of the historic and accepted practices of Congregational Christian Churches, as these practices are stated and defined in the Articles of Association and Bylaws of this Association.

ARTICLE VII. BYLAWS

The Association may from time to time make, alter, amend or repeal Bylaws, consistent with, and to carry out but not augment, the purposes and functions set forth herein.

Bylaws may be adopted, altered, amended or repealed upon a two-thirds vote of the members present and voting, but no Bylaw may be altered, amended, or repealed on the same day the change is first proposed.

ARTICLE VIII. REFERENDUM COUNCIL

Since ecclesiastical power under God rests solely with the local Churches, the member Churches of this Association have, and shall retain among their other rights and powers, the right and power to review and modify any proposal or action by any agency or creature of the member Churches of the National Association when such proposal or action is deemed by the Churches to be in violation of the principles set forth in these Articles. The Churches also have, and shall retain among their other rights and powers, the right and power to initiate action which they deem wise and proper.

Such right and power to review, modify, or initiate may be exercised by means of a Referendum Council, which may be called by not less than ten percent of the member Churches.

The manner of calling and constituting a Referendum Council, the functioning of such a Referendum Council, and the method of voting on a question referred to the Churches by a Referendum Council, shall be governed by the relevant provisions of the Bylaws of this Association.

ARTICLE IX. AMENDMENT

At any duly called and held meeting of the Association, a quorum being present, these Articles of Association may be amended by a two-thirds vote of the member Churches represented at such meeting through their delegates. (1) notice of such proposed amendment or amendments having been given at a previous meeting, or (2) the proposed amendment or amendments having been requested by twenty or more member Churches. In either case, the full text of the proposed amendment or amendments shall be printed and distributed with the call to the meeting at which they are to be considered.

BYLAWS OF THE ASSOCIATION

I. MEETINGS

1. Regular meetings shall be held annually at times and places fixed by the Executive Committee, which shall issue a call of the meeting signed by its Chairman, as provided by the Articles of Association.

2. Special meetings shall be called and held as proposed in Article V of the Articles of Association.

II. MEMBERSHIP AND VOTING

1. Each Church which is a member of the Association as provided in the Articles of Association, may be represented at meetings of the Association by a delegate chosen in such manner as each Church may for itself determine. Such delegate shall, nevertheless, be certified to the meeting by the proper officer of the Church which he represents. A person may represent more than one Church but not more than a total of three Churches as an Official Delegate, except that any minister of a yoked parish may represent all those Churches he serves.

2. Any member Church may designate one or more alternate delegates, in addition to the Official Delegate, such shall be certified in the same manner as the

official delegate. Alternate Delegates may attend all meetings and take part in any business, but shall not be permitted to vote, except that one delegate may vote for the Church in the absence of the official delegate.

3. Any person whose Church is a member of the Association may attend any meeting as a visitor, without vote, to whom the Moderator may grant the privilege of the floor.

4. Any person whose Church is not a member of the Association who signifies his interest in and sympathy with the purposes of this Association may attend any meeting on his personal initiative, or by designation of that person's Church, as an Observer, without vote, to whom the Moderator may grant the privilege of the floor.

5. In all matters which come before the Association or a meeting thereof for action, each Church shall be entitled to one vote. All Official Delegates shall have equal privileges in debate and in making motions or otherwise bringing matters before a meetings.

III. OFFICERS

1. *Moderator.* The Moderator and Assistant Moderator shall be elected at the Annual Meeting of the Association by the members of the Association. The Moderator, and Assistant Moderator, shall take office upon adjournment of the meeting at which they are elected, and shall hold office for one year or until their successors are elected.

The Moderator, or in his absence, or at his request, the Assistant Moderator, shall preside at the meetings of the Association. The Moderator may deliver an address upon a subject of his own selection at the opening of the meetings of the Association over which he presides. It is understood that his acts and utterances have no authority from or upon the Association, except as he may be specifically authorized by the Association or Executive Committee.

2. *Secretary.* The Secretary shall be elected by the members of the Association. The Secretary shall be the custodian of the archives and records of the Association; shall keep full and accurate records of the proceedings of the Association and of its Executive Committee; and shall keep the membership roll of the Association. It shall be the Secretary's duty to see that due notice of meetings of the Association and of the Executive Committee are given and that due notice is given of the action taken by these bodies whenever such notice is necessary or appropriate or is directed to be given.

The Association or the Executive Committee may appoint one or more Assistant Secretaries to assist the Secretary in the performance of duties required, and the Secretary may, with the consent of the Executive Committee, delegate to the Executive Secretary, the performance of such required functions as the Secretary may desire.

3. *Executive Secretary and other Executive Staff Persons.* The Executive Secretary and other Executive Staff Persons shall perform such duties and functions as may be included in the terms of appointment or as may from time to time be requested by the Association or the Executive Committee.

4. *Treasurer.* There shall be a Treasurer elected annually, whose duties shall be as provided in Article IV of the Articles of Association.

The Association or the Executive Committee may appoint an Assistant Treasurer to assist the Treasurer in the performance of his duties.

5. *Historian.* The Historian shall be elected for a period of one year by the Association at its Annual Meeting. The duties shall be as described in Article IV of the Articles of Association.

6. The terms of office for the Secretary, Treasurer, and any other officers not otherwise provided for, shall begin January 1, following the meeting at which they are elected and shall continue for one year and/or until their successors take office.

IV. COMMITTEES AND COMMISSIONS

1. *The Executive Committee.* The Executive Committee shall be composed of the twelve members as provided in Article IV of the Articles of Association, who shall be the only voting members, and in addition, *ex officio* without vote, the Moderator, Assistant

Moderator, Immediate Past Moderator, and the Secretary of the Association. The Executive Committee may make rules for its own guidance not inconsistent with the Articles of Association and these Bylaws. Due notice having been given to all members, seven shall constitute a quorum.

The Executive Committee shall be the Association *ad interim* and shall transact such business as the Association shall from time to time direct. It shall not contravene or exceed the authorizations, implied, inferred or explicit, in the acts and votes of the Association itself. In the intervals between meetings of the Association it shall represent that body in all matters not otherwise provided for but shall in no case exceed the prerogative of the Association itself.

- (a) The Executive Committee shall have authority to contract for all necessary expenditures for carrying out policies authorized under the Articles of Association or authorized by the Association, and to approve claims therefor; shall consult the interest of the Association and act for it in intervals between meetings in all matters of business and finance, subject to the direction of the Association; and shall make a full report of all its doings, the consideration of which shall be part of the order of business at the next regular meeting. It shall provide a suitable form of voucher for expenditures of the Association and shall secure a proper auditing of its accounts.
- (b) The Executive Committee may submit to the Association for consideration any recommendations that it may deem useful for the development of the life and work of the Churches.
- (c) It may fill any vacancy occurring in its own number or in any committee or office in the intervals between meetings of the Association, the person so appointed to serve until the next regular meeting of the Association.
- (d) It shall appoint any committee or commission ordered by the Association, but not otherwise appointed.
- (e) It shall suggest to meetings of the Association proposed and appropriate agenda and make preliminary provision for carrying the same into effect; but any such agenda may be modified and amended by the meeting and the discussions and actions of the meeting shall not in any manner be limited by such suggested agenda, nor by the Executive Committee whether acting as a business committee or otherwise.
- (f) The Executive Committee shall serve as the business committee for the meetings of the Association. It may appoint other special committees to deal with phases of work not covered by other agencies as the need arises.
- (g) The Executive Committee shall determine when a necessity exists as contemplated by Article II of the Articles of Association.
- (h) The Executive Committee may take official action on any subject matter within its area of concern by a mail ballot and the motion or resolution so stated shall be submitted with adequate explanatory information to all members of the Executive Committee. The Secretary of the Association at the request of the Chairman of the Executive Committee shall mail out to each member of the Executive Committee a ballot stating the proposition or propositions as proposed, and each member of the Executive Committee shall promptly return the ballot with each proposition marked "Yes" or "No", dated and signed. An affirmative vote shall consist of a two-thirds majority vote "Yes" by the members of the full Executive Committee, and a vote shall be counted when all ballots have been returned or thirty days after the Secretary of the Association mailed said ballots, whichever is first. This procedure shall not be used in lieu of meetings, but may be used between meetings.
- (i) The Executive Committee shall have an Interim Committee composed of the Chairman of the Executive Committee, as chairman and four other voting members of the Executive Committee and the Secretary *ex officio* without vote elected by the Executive Committee at its organizational meeting at the time of the Annual Meeting to serve for the following year.

- (1) The Interim Committee shall meet upon call of its chairman or upon direction of the Executive Committee. For all such meetings the full Executive Committee shall at the same time be notified as to purpose, place and time of the meeting.
 - (2) The Interim Committee may initiate business and recommend action to and by the Executive Committee, but no action shall be considered as effective until approved by the full Executive Committee either by mail ballot or at a regularly called and held meeting of the Executive Committee.
- (j) The Executive Committee, before acting as Directors of the Corporation for the National Association on the Appointment of members of the Divisions of the Corporation, shall present to the National Association, prior to the Annual Meeting, the names of those being considered for such appointment, and shall give opportunity to those present at the Annual Meeting to discuss such nominations and to make alternate suggestions for such appointments at an open session of the Executive Committee.

2. *Committee on Credentials.* A committee on credentials composed of three persons shall be elected at each regular meeting to serve at the next regular meeting and at any intervening special meeting. No member shall serve more than three years in succession. The committee shall certify the existence of a quorum and shall prepare a final report to be presented before the conclusion of the Annual Meeting showing the roll of member Churches of the Association represented at the meeting with the names of their Official Delegates and Alternate Delegates (if any) as determined by the presentation of credentials from the electing Churches. This roll shall be made available to all delegates by posting or duplicating or both.

3. *Nominating Committee.*

- (a) A Nominating Committee will consist of six members, three of whom shall be elected at each regular meeting after nominations from the floor, to serve from the adjournment of the meeting at which they are elected until the adjournment of the second Annual Meeting following the meeting at which they are elected, to present a complete slate of officers and the required number of persons for a full Executive Committee and Credentials Committee to be voted upon at each Annual Meeting during which they shall serve.
- (b) The Committee's nominations shall be transmitted to the Association Secretary who shall transmit such list of nominees to all member Churches at least thirty days prior to such regular meeting. In addition to any nominations so made, in every case nominations for any elective office may be made from the floor of the meeting. The Moderator shall in every instance call for such nominations from the floor.
- (c) Nominations for members of the Nominating Committee shall be complete on the day preceding the vote upon their election which shall be by written ballot.

4. *Committee on Resolutions.* At each Annual Meeting, a Resolutions Committee consisting of five persons present from member Churches shall be elected from the floor to serve until the close of that Annual Meeting..

A. Resolutions Procedure.

1. The Resolutions Committee may initiate and propose resolutions only in reference to expressions of appreciation for hospitality and for appreciation of service to the National Association.
2. All other resolutions, except those matters which are properly considered as proposals for action made by the duly constituted boards, commissions, and committees of the National Association, shall be proposed as follows:
 - (a) Only a member church can offer a resolution, and must certify by the Clerk or Secretary of the Church that such resolution was duly approved congregational action of said Church.
 - (b) Such proposed resolution must be germane to the purposes of the National Association as expressed in Article II, Purposes, of the Articles of Association of this Association.

- (c) A copy of such proposed resolution must have been sent to the office of the Executive Secretary at least sixty days prior to the convening date of the Annual Meeting.
- (d) No less than forty-five days prior to the convening date of the Annual Meeting, the Executive Secretary shall mail to each member Church a copy of all resolutions proposed under 2(a) above, showing the name of the proponent member, in order that each member Church will have the opportunity to take congregational action on such proposed resolution so that its delegate may be informed as to what position the member Church wants to take on the same. Copies shall also be given to the elected Resolutions Committee.
- (e) All resolutions so proposed shall be considered by the Resolutions Committee, and the Resolutions Committee shall report to the Annual Meeting its recommendations, favorable or unfavorable, on each proposed resolution. In the event that the Resolutions Committee reports unfavorably as to any proposed resolution, such resolution can then be brought before the Annual Meeting for action only by the delegate, or his official alternate, of the member Church proposing such resolution.
- (f) Any resolution that is adopted shall in no sense bind the member churches.

5. A *Commission*. A commission shall consist of a body of persons charged with the responsibility of carrying out one or more purposes and/or activities of this Association.

- (a) A Commission shall be charged by the Annual Meeting creating it with a statement of its purposes, powers, and duties, and such statement can be from time to time changed by the action of an Annual Meeting. All existing commissions shall continue to operate under their present charges or rules.
- (b) A Commission shall have authority to conduct its own business within its charge from the Annual Meeting, or its existing rules, provided its actions are germane to the purposes of this Association as stated in Article II of the Articles of Association, and subject to Article IV, 2(c) of the Articles of Association.
- (c) A Commission must work within the framework of the budget approved by the Annual Meeting, or as subsequently revised by the Executive Committee.
- (d) A Commission shall consist of not less than five nor more than nine members, the number to be subject to determination by the Annual Meeting creating the Commission, or by any subsequent Annual Meeting. Not more than two members of a Commission may be members of nonmember Churches.
- (e) The Commission members shall be nominated by the Executive Committee, and after opportunity for nominations from the floor, shall be elected by the Annual Meeting, consent to serve to be obtained from nominees in advance of nominations.
- (f) The Commission members shall have three-year terms, and terms shall be staggered so that approximately one-third of the terms expire each year. All terms shall begin at the close of the Annual Meeting.
- (g) Any Commission can be abolished by a majority vote of an Annual Meeting.

V. STATISTICS

A list of member Churches in this Association shall be prepared annually by the Secretary and sent to the member Churches. This list shall, so far as possible, give correct addresses of the pastors and clerks of the Churches so listed, together with such other information as shall be deemed wise in the judgment of the Executive Committee.

VI. FINANCE

1. *Executive Finance Committee*. The Executive Committee shall appoint an Executive Finance Committee consisting of seven members, including the Treasurer of the Association who shall be a voting member *ex officio*. Of the six remaining members,

initially two members shall be appointed for a term of one year, two members for two years, and two members for three years, but each term of membership thereafter shall be for three (3) years. No appointed member shall serve more than two (2) consecutive three (3) year terms, nor shall he or she serve or be nominated to serve on any other board, committee, commission or division of the Association so long as he or she is a member of the Executive Finance Committee. The Executive Finance Committee shall prepare the proposed annual budget for the Association and present it to the Executive Committee, which after adoption or modification in whole or in part shall present it to the Association for adoption and approval at its Annual Meetings. In addition, the Executive Finance Committee shall study, advise and make recommendations to the Executive Committee in all matters concerning financial affairs. In addition, the Executive Finance Committee shall execute and implement fiscal plans, policies and directives of the Executive Committee.

2. The expenses of the Association shall be met from voluntary contributions solicited from the Congregational Christian Churches in response to recommendations from the Executive Committee, and also from such receipts as may come to the Association in its meetings or through special gifts and legacies.

3. The fiscal year shall begin on April 1 and end on March 31, effective April 1, 1972.

VII. STANDING RULES

Standing rules for the Association may be adopted from time to time by a two-thirds vote of the members present and voting at any meeting of the Association. Unless otherwise provided, meetings shall be conducted in accordance with Robert's Rules of Order (Newly Revised Edition).

VIII. REFERENDUM COUNCIL

1. In the event that not less than ten percent of the member Churches of the National Association contend that any agency or creature of the Churches of the National Association is violating the principles set forth in the Articles of Association, or is taking action contrary to the will and interest of the Churches, or is formally contemplating such violation or action, the contending churches shall have the right and power to call a Referendum Council.

An agency or creature of the National Association is any Committee, Commission, Board, Corporation, or legal or ecclesiastical entity of any kind, brought into existence by the member Churches of the National Association and ratified by the Annual Meeting or a special meeting of the National Association, or by common acceptance and usage. Any subsidiary agency or creature subsequently brought into being by an agency or creature of the National Association shall be deemed an agency or creature of the Churches of the National Association for this purpose.

2. A Referendum Council is an adaptation of the Congregational custom of a vicinage council. It is composed of nine persons, three to be chosen by the Churches that call the council, three by the party whose action or proposal is in question; these six to choose the other three. Each of the nine persons must be a member in good standing of a local Congregational Church which is a member of the National Association. Not less than five members of a Referendum Council shall and must be laymen. If the party whose action or proposal is in question shall fail or refuse to choose three persons within thirty days after receiving written notice to do so from any Church which participates in the call, the Churches taking part in the call shall have the right to choose the number of persons who otherwise would have been chosen by such party.

3. A Referendum Council meets at such times and places as are determined by the last three persons chosen and considers the controversy, hearing the pleadings of both parties. All records of the National Association and its agencies and creatures shall be available, without the necessity of legal recourse, to either or both parties. The Referendum Council shall endeavor to settle the controversy. If unable to do so, it makes its findings, which may include a minority report, formulates the question at issue, and sends the question directly to the Churches, together with a notification of the deadline for voting set by the Referendum Council.

4. The local Churches vote on the question in their own localities. Only a duly convened meeting of a local Church shall be competent to act upon a question submitted by a Referendum Council. A copy of the vote of the local Church, certified by its proper official, shall be forwarded to the Secretary of the National Association. The secretary shall tabulate the votes, and not later than sixty days after the close of voting, notify all member Churches of the results of the balloting. A two-thirds majority vote shall be necessary for decision. No subsequent action on the part of the Annual Meeting of the National Association or a special meeting of the National Association, or on the part of any of the agencies and creatures of the Churches, can overrule or supersede the decision of the Churches on a question referred to the Churches by a Referendum Council.

5. A vote on a question referred to the Churches by a Referendum Council has for the Churches as much force as force of wisdom in it lies; it is not a legal determination. No local Church can be legally bound by anything but its own actions or the laws of the state. But any agency or creature of the Churches of the National Association which ignores, contravenes, or alters the will of the Churches as that will is expressed in a vote of the Churches on a question referred by a Referendum Council, is acting beyond its legal powers, and is subject to legal action by the Churches.

IX. STANDING AND ORDINATION

1. In accordance with the historic and accepted practice of congregational bodies exterior to the local Church of making lists of the names of those who have ministerial standing in our Churches as ordained pastors and teachers and other ministers, missionaries, college and seminary professors and chaplains, the National Association shall prepare, maintain, and publish such a list. The presence or absence of the name of a pastor or minister on this list shall not be construed as either conferring or denying ministerial standing. The act of recordation shall be a mere acknowledgement of the fact that he is the pastor or minister of a member Church of the National Association. This list is compiled for the convenience of those concerned and as a source of information to the Churches, and it shall be published by the proper agency of the National Association as this is determined by the Executive Committee.

2. There shall also be published a supplemental list containing the names of ordained Congregational ministers who are retired, or no longer engaged in full-time Christian service and licentiates.

3. In no case shall any person have the right to vote in a National Association meeting merely by virtue of the inclusion of his name in these lists. In every case a listed person shall be a member of a member Church of the National Association.

4. The National Association has no power to ordain, censure, or depose a minister, or to sit as a council of reference in such cases.

5. Ordination is the right and business of the local Church, but the following statement of things commonly held among us is germane to the purposes of the National Association as stated in Article II of the Articles of Association.

- (a) The local Church being complete under the Headship of Christ in all spiritual and ecclesiastical power has, and shall retain, the inalienable right to ordain. The local Church may call an ecclesiastical council as an expression of the fellowship of the Churches, but it shall be remembered that ordination is by the local Church.
- (b) Ordination by the local Church is valid and sufficient, but it is conducive to orderliness and continuity of record that the fact of a minister's ordination be listed with a larger body or bodies. This may include a local association of Congregational Churches and the National Association. In the case of the National Association, such listing shall be done under the pertinent provisions of this Bylaw.

ARTICLES OF INCORPORATION

of the

National Association of Congregational Christian Churches of the United States

Executed by the undersigned for the purpose of forming a Wisconsin corporation under Chapter 181 of the Wisconsin Statutes, WITHOUT STOCK AND NOT FOR PROFIT.

ARTICLE I.

The name of the corporation shall be CORPORATION FOR THE NATIONAL ASSOCIATION OF CONGREGATIONAL CHRISTIAN CHURCHES OF THE UNITED STATES.

ARTICLE II.

The period of existence shall be perpetual.

ARTICLE III.

The purposes shall be to promote, encourage, aid and assist in such ways and by such means as may from time to time be deemed appropriate and proper, the continuance and growth of those Christian purposes and practices which have been the historic and accepted characteristics of Congregational Christian Churches as such Christian purposes and practices are stated and defined in the Articles of Association and Bylaws of the National Association of Congregational Christian Churches of the United States, a voluntary association formed under date of October 25, 1956, at Wauwatosa, Wisconsin, its successors and assigns, and as such purposes and practices are from time to time amended by said National Association and in accordance with duly certified and promulgated decisions of its Referendum Councils. The corporation may by bylaw or resolution create divisions, boards, committees and/or commissions within it to work, develop, promote and advance its purposes including, but without intending to limit, the areas of foreign and domestic missions, church extension, training and retirement of ministers, building and loan fund activities, printing and publication. To these ends the corporation shall exercise all the specific and implied powers granted to corporations organized under Chapter 181 of the Wisconsin Statutes of 1959, and acts amendatory thereof. Anything to the contrary herein contained notwithstanding, no part of the net earnings of the corporation shall inure to the benefit of any private member or individual, nor shall the corporation engage in carrying on propaganda or otherwise attempt to influence legislation or participate in or intervene in (including the publishing or distributing of statements) any political campaign on behalf of any candidate for public office.

ARTICLE IV.

Location of the principle office: 8473 South Howell Avenue, P.O. Box 1620,54, Oak Creek, Wisconsin 53154.

ARTICLE V.

Name of the initial registered agent: Walter S. Davis.

ARTICLE VI.

Address of the initial registered agent: 250 East Wisconsin Ave., Milwaukee, Wisconsin 53202.

ARTICLE VII.

The number of directors shall be fourteen (14) and shall be the voting members of the Executive Committee of the said National Association of Congregational Christian Churches of the United States, its successors and assigns, as constituted from time to time.

ARTICLE VIII.

Names and addresses of the initial directors.

John H. Alexander	1511 Church Street	Wauwatosa, Wis.
Max Strang	P.O. Box 163	Marshalltown, Iowa
George V. Bohman	1014 Edgewood	Royal Oak, Mich.
Leslie G. Deinstadt	3510 Forest Drive	Cheyenne, Wyoming
Leonard H. Maunder	806 North Third St.	Maywood, Ill.
Laurance E. Frost	151 Maple Street	Brooklyn, N.Y.
C. Earl Page	121 First Avenue West	Spencer, Iowa
William Stoufer	832 South Lorraine Blvd.	Los Angeles, Cal.
Raymond A. Waser	393 E. Alvarado Avenue	Pomona, Cal.
Cary Mead	P.O. Box 6	West Hartford, Conn.
Thomas W. Williams	951 N. Academy Street	Galesburg, Ill.
John F. C. Green	322 Olive Avenue	McKeesport, Pa.
Russell J. Clinchy	36 Ascan Avenue	Forest Hills, N.Y.
Gordon Kingsbury	28634 Lathrup Blvd.	Lathrup Village, Mich.

ARTICLE IX.

(Membership provisions)

The corporation shall have no members.

ARTICLE X.

(Other provisions)

The manner and procedure of election, appointment or removal of directors may be provided in the Bylaws.

Upon dissolution, the net assets of the corporation shall be distributed to the National Association of Congregational Christian Churches in the United States, its successors and assigns.

ARTICLE XI.

The name and address of the Incorporator is: Walter S. Davis, 250 East Wisconsin Avenue, Milwaukee, Wisconsin 53202.

ARTICLE XII.

These Articles may be amended in the manner authorized by law at the time of amendment.

BYLAWS

of

Corporation for the National Association of Congregational Christian Churches of the United States

ARTICLE I

Directors

Section 1 - Affairs.

The affairs of the corporation shall be managed by an initial Board of Directors consisting of fourteen (14) persons who are named in the Articles of Incorporation, who shall serve until the next annual meeting of the corporation and until their respective successors are elected and qualified by the Executive Committee of the National Association of Congregational Christian Churches of the United States from a list of nominees submitted by the then continuing members of the Board.

Section 2 - Powers.

The Board of Directors may exercise all powers of the corporation and do all lawful acts and things as are by statute or by the Articles of Incorporation or by these Bylaws directed or required to be exercised; provided, however, that anything in these Bylaws to the contrary notwithstanding, the Board shall not have the power to do any act which would cause the corporation to lose its tax-exempt status under the Internal Revenue Code of 1954 and the Statutes of the State of Wisconsin and Acts amendatory thereof, nor shall the Board have the power to do any act in contravention of the duly certified decisions of the Referendum Councils of the National Association of Congregational Christian Churches of the United States.

Section 3 - Vacancies.

If the office of any Director becomes vacant by reason of death, resignation, retirement, disqualification, removal or otherwise, the Board may choose a successor who shall hold office until the next annual election and until a successor shall have been duly elected and qualified.

Section 4 - Committees.

The Board of Directors shall have authority to provide for and delegate authority to appropriate committees, divisions, commissions and/or boards made up from the Board and/or members of churches which are members of the National Association of Congregational Christian Churches of the United States and/or individuals who signify their approval of the Articles of Association of the National Association of Congregational Christian Churches of the United States. No Director or other member of a committee, division, commission and/or board may serve where the action of such committee, division, commission and/or board may directly or indirectly inure to the personal benefit of such Director or member.

ARTICLE II

Meetings of the Board

Section 1 - Meetings.

Beginning in 1962, and each year thereafter, the annual meeting of the Board shall be held during the annual meeting of the National Association of Congregational Christian Churches of the United States, at the time and place designated therefore, within or without the State of Wisconsin, for the purpose of electing officers or otherwise, and no notice of such meeting shall be necessary in order to legally constitute such meeting. The Board may provide by resolution the time and place for the holding of additional legal meetings without other notice than such resolution.

Section 2 - Special Meetings.

Special meetings of the Board may be called by the Chairman on ten (10) days' notice to each Director, either personally or by mail or by telephonic communication. Special meetings shall also be called by the Chairman or Secretary in like manner and on like notice on the written request of any two (2) Directors.

Section 3 - Quorum

At all meetings of the Board of Directors a majority of the Directors shall constitute a quorum for the transaction of business, and the act of the majority of the Directors present at any meeting shall be the act of the Board of Directors, except as may be otherwise specifically provided by statute or by the Articles of Incorporation or by these Bylaws.

ARTICLE III Officers

Section 1 - Officers.

The Board of Directors shall elect a Chairman, one or more Vice Chairmen, a Secretary, a Treasurer, and such other officers and assistant officers as may be deemed necessary and appointed by the Board of Directors from time to time. Each officer shall be elected for a term of one (1) year and until his successor is elected and qualified. Any two or more offices may be held by the same persons except the offices of Chairman and Secretary and the offices of Chairman and Vice Chairman.

Section 2 - Duties

The principal duties of the general officers shall be as follows:

- (a) The Chairman shall preside at all meetings of the members of the Board of Directors and shall have general supervision and management of the property and affairs of the corporation and do and perform all other duties usually incumbent upon such office.
- (b) The Vice Chairman, or in case the corporation has more than one Vice Chairman, then the Vice Chairman with the greatest seniority as a director shall perform the duties and exercise the powers of the Chairman in the event of the absence or disability for any cause of the latter.
- (c) The Secretary shall, when required, countersign all written instruments executed by the corporation; shall attend all meetings of the Board of Directors and of the members, and keep a thorough record of the proceedings; shall properly keep and preserve all the corporate books and records excepting only those pertaining to the office of Treasurer.
- (d) The Treasurer shall keep an account of all monies, credits, and property of any kind and nature of the corporation and render such accounts, statements and inventories of the property and affairs of the corporation as may be required by the Board of Directors.
- (e) The officers shall perform such additional or different duties as shall from time to time be imposed or required by the Board of Directors or by the Bylaws.

Section 3 - Vacancies.

If the office of any officer becomes vacant for any reason, the vacancy shall be filled by the affirmative vote of a majority of the Board of Directors.

ARTICLE IV Divisions

Section 1.

There shall be a division of this Corporation known as Missionary Society of the Congregational Christian Churches. It shall consist of twelve members appointed by the Board of Directors for three year terms in such manner that the terms of

one-third of the members shall expire annually. There shall be no limitation on re-appointment. A thirteenth member shall be a member of the Board of Directors and shall be appointed by the Board of Directors annually for a one year term.

This division shall have the following powers and authority:

- (a) To conduct its business and affairs in the name and style "Missionary Society of the Congregational Christian Churches", and to elect its own officers except that the Treasurer of the Corporation shall serve as the Treasurer of this division.
- (b) To serve as the missionary agent of the churches of the National Association and of such churches as desire its services; to receive, manage, and distribute such funds and properties as may be entrusted to it according to the expressed wishes of the donors, or in the absence of such designation, by the vote of the division; to counsel with such Churches as call upon it in the area of their missionary concern; and generally to stimulate the spreading of the Gospel of Jesus Christ by such means as are in keeping with the basic principles of the Congregational Christian Churches as stated and defined in the Articles of Association and Bylaws of the National Association of Congregational Christian Churches of the United States.
- (c) All funds and properties shall be held in the name of the Corporation for the National Association.
- (d) This division shall report at least semi-annually to the Board of Directors.

Section 2.

There shall be a division of this Corporation known as Building and Loan Fund Division. It shall consist of six (6) members, appointed by the Board of Directors for three year terms in such manner that the terms of one-third of the members shall expire annually. There shall be no limitation on reappointment. A seventh member shall be a member of the Board of Directors and shall be appointed by the Board of Directors annually for a one year term.

This division shall have the following powers and authority:

- (a) To conduct its business and affairs in the name and style "Congregational (Christian) Church Building and Loan Fund" and to elect its own officers except that the Treasurer of the Corporation shall serve as the Treasurer of this division.
- (b) To grant loans to churches which are members of or affiliated with the National Association of Congregational Christian Churches of the United States upon such terms and conditions, with or without security, as it may deem advisable.
- (c) To accept gifts, and to accumulate funds and properties with which to carry out the above purposes, such assets to be held in the name of the Corporation for the National Association.
- (d) This division shall report at least semi-annually to the Board of Directors.

Section 3.

There shall be a division of this Corporation known as Congregational Foundation for Theological Studies. It shall consist of not less than seven and not more than twelve members, appointed by the Board of Directors for three year terms in such manner that the terms of one-third of the members shall expire annually, with no limit on the number of times an individual may be reappointed. An additional member shall be a member of the Board of Directors and shall be appointed by the Board of Directors annually for a one year term.

This division shall have the following powers and authority:

- (a) To conduct its business and affairs in the name and style "Congregational Foundation for Theological Studies" and to elect its own officers, except that the Treasurer of the Corporation shall serve as the Treasurer of this Division.

- (b) To serve as the agency of the N.A.C.C.C. of the U.S. for providing a program of training and education for ministers and religious workers; to provide graduate programs leading to the Bachelor of Divinity and Masters' degrees; to provide refresher courses, seminars, conferences, and home-study courses for potential ministers, ministers, and lay-ministers; to develop a program whereby men and women may be encouraged to consider the ministry and other types of religious work as a vocation. In advising and directing students and in planning programs for graduate degrees, the Foundation will emphasize and assist in choosing courses of study which are adapted to the needs, capacities and objectives of each student, in pursuing which the students may take courses and in-service training in different schools, colleges, and universities and with leaders of Congregational churches in varied localities for varied periods of time, rather than provide a theological school in a specific geographical location.
- (c) To accept gifts, and to accumulate funds and properties with which to carry out the above purposes, such assets to be held in the name of the Corporation for the National Association.
- (d) To expand such funds for the above purposes, including the granting of scholarships and fellowships to students participating in programs sponsored by this division.
- (e) This division shall report at least semi-annually to the Board of Directors.

Section 4.

There shall be a Division of this Corporation known as the New Church Development Division. It shall consist of six (6) members appointed by the Board of Directors for three-year terms in such manner that the terms of one-third of the members shall expire annually, with no limit on the number of times an individual may be reappointed. A seventh member shall be a member of the Board of Directors and shall be appointed by the Board of Directors annually for a one-year term.

This Division shall have the following powers and authority:

- (a) To conduct its business and affairs in the name and style "New Church Development Division" and to elect its own officers except that the Treasurer of the Corporation shall serve as the Treasurer of this Division.
- (b) To serve as the Agency of the National Association of Congregational Christian Churches in encouraging and supporting the organization and development of new Congregational Christian Churches by such methods and in such locations as the Division may determine appropriate after due study and survey; including response to the inquiries of self-generating groups which may request counsel and support from the National Association for such a purpose.
- (c) To accept gifts, and to accumulate and expend funds designated for the above purposes, according to the expressed wishes of the donors, or in the absence of such designation, by vote of the Division. All funds and properties shall be held in the name of the Corporation for the National Association.
- (d) This Division shall report at least semi-annually to the Board of Directors.

ARTICLE V Miscellaneous

Section 1 - Gifts, Contributions and Bequests.

Before becoming the property of the corporation, each gift, bequest, devise, grant or contribution must be accepted by the Board.

Section 2 - Investments.

The funds and property of the corporation, unless specifically otherwise provided by a deed, gift, bequest, devise, grant or contribution, may be invested in real estate, both improved and unimproved, in tangible or intangible personal property and/or in securities of one or more types as may be authorized by the Board of Directors from time to time, without regard to the restrictions of the statutes regulating the investment of funds by trustees, fiduciaries or insurance companies.

Section 3 - Fiscal Year.

The fiscal year shall begin on April 1 and end on March 31.

Section 4 - Corporate Seal.

The corporation shall have no corporate seal.

Section 5 - Informal Action.

Any action required or permitted to be taken at any meeting of Directors or members of a committee of Directors may be taken without a meeting if a consent in writing setting forth the action so taken shall be signed by all Directors or members of a committee thereof entitled to vote with respect. to the subject matter thereof.

Section 6 - Amendments.

These Bylaws may be altered, amended or supplemented by the Board of Directors. Unless all Directors are present and consent thereto, no action shall be taken under this section unless notice thereof shall have been set forth in the notice or waiver of notice of the meeting.

WAYS OF SUSTAINING AND ENLARGING THE WORK OF THE NATIONAL ASSOCIATION

BY GIFTS FOR IMMEDIATE USE:

Cash, Securities, Property for general purposes or restricted – for the Association or any of its Divisions.

BY A GIFT ANNUITY (LIFE INCOME) :

Safe, dependable – with tax advantages, plus the knowledge that your gift will continue after your lifetime to support the work of the Association and of its divisions.

BY REMEMBERING THE ASSOCIATION IN YOUR WILL:

Suggested Forms of Bequest

Unrestricted - "I give, devise, and bequeath to the Corporation for the National Association of Congregational Christian Churches, a Wisconsin not-for-profit corporation, with offices in Oak Creek, Wisconsin, the sum of \$ _____ for its general purposes."

Use-Defined - "I give, devise, and bequeath to the _____ * Division of the Corporation for the National Association of Congregational Christian Churches of the United States, a Wisconsin not-for-profit corporation, with offices in Oak Creek, Wisconsin the sum of \$ _____ .

*(*Missionary Society, Congregational Foundation
for Theological Studies, Building and Loan Fund,
New Church Development Division)*

Residuary Gift - "I give, devise, and bequeath all (or a designated portion of) the rest, residue and remainder of my estate to the Corporation for the National Association of Congregational Christian Churches of the United States, a Wisconsin not-for-profit corporation, with offices in Oak Creek, Wisconsin."

The Executive Secretary will be pleased to receive inquiries concerning any of the above. The donor's consultation with an attorney or tax consultant is always advised.

