

3.8
NACCC
1978



1978-1979
Yearbook

**NATIONAL ASSOCIATION
OF
CONGREGATIONAL
CHRISTIAN
CHURCHES**

HELP BEGIN THE CELEBRATION OF THE
NATIONAL ASSOCIATION'S

Silver Anniversary Year

BY ATTENDING THE
25th ANNUAL MEETING
AND
1979 Youth Assemblies

HOSTED BY

PILGRIM CONGREGATIONAL CHURCH
POMONA, CALIFORNIA



TO BE HELD AT: POMONA COLLEGE
CLAREMONT, CALIFORNIA

ADULT MEETING

JUNE 25, 26, 27, 1979

GENERAL CHAIRMAN

BETH WARREN

370 E. HOLT AVE.

POMONA, CALIFORNIA 91768

MODERATOR AND PROGRAM CHAIRMAN

DR. NORMAN S. REAM

1511 CHURCH ST.

WAUWATOSA, WI. 53213

YOUTH ASSEMBLIES

JUNE 25, 26, 27, 28, 1979

P.F. CO-DIRECTORS

DOUGLAS BLOODGOOD

1040 OAKLEIGH RD., NW

GRAND RAPIDS, MI 49504

H.O.P.E. CO-DIRECTORS

ELWIN N. HUNT

3014 EAST COURT

JACKSON, MI 49201

REV. R. BOYD CARTER

1143 COLLEGE AVE.

RACINE, WI 53403

REV. DAVID A. LORD

MAPLE AVE. AT STATE ST.

ST. JOHNS, MI 48879

FOR INFORMATION WRITE: NACCC, Post Office Box 1620, Oak Creek, Wisconsin 53154
(414) 764-1620

**THE
1978-1979
YEARBOOK

NATIONAL ASSOCIATION

OF

CONGREGATIONAL CHRISTIAN CHURCHES**

*Containing statistics for the calendar year 1977
or the most recent fiscal year of Member Churches

and*

Personnel Names and Addresses corrected to August 1, 1978



PRICE \$1.00

Edited in the Offices of the Association

*8473 South Howell Avenue
P.O. Box 1620
Oak Creek, Wisconsin 53154*

(414) 764-1620

THE MODERATOR'S MESSAGE

It is possible to view a church yearbook as just a book of statistics and general information, containing a lot of names, addresses and telephone numbers. It is that, of course, and as such it serves as a valuable tool and handy reference.

But a yearbook should be much more than that. It is a kind of symbol representing almost 400 churches and nearly 100,000 church members and pastors. In a sense, the whole National Association is contained within the covers of this book. It could indeed serve as our prayer list. Let our prayers and our praise be lifted to God for the blessings he has bestowed upon our fellowship and for the challenges and opportunities he has yet to set before us.

Let our thanks also be extended to those who labored diligently to make this publication possible -- the National Association staff in Oak Creek.

— Norman S. Ream

The Congregational Library
14 Beacon Street
Boston, MA 02108

CONTENTS

THE MODERATOR'S MESSAGE	2
ANNUAL MEETINGS	4
NACCC ORGANIZATIONAL CHART	6
FROM THE EXECUTIVE SECRETARY	7
THE CHURCHES OF THE NACCC	8
Member Churches	9
Associate Member Churches	76
Affiliated Associations and Conferences	78
THE ROLL CALL OF STATES	80
AREA CONGREGATIONAL ASSOCIATIONS, FELLOWSHIPS, ETC..	81
THE NACCC OFFICERS	86
THE EXECUTIVE COMMITTEE	88
THE NACCC COMMITTEES	90
THE DIVISIONS OF THE CORPORATION	
Building and Loan Fund	95
Congregational Foundation for Theological Studies	96
The Missionary Society	98
New Church Development	100
THE COMMISSIONS OF THE NACCC	
Functions of the Commissions	101
Christian Education	102
Communications	103
Ministry	104
Spiritual Resources	106
Women's	107
World Christian Relations	109
Youth	110
National Pilgrim Fellowship	111
Heritage of Pilgrim Endeavor	112
ALPHABETICAL DIRECTORIES	
Congregational Ministers	113
Lay Workers	128
ARTICLES OF ASSOCIATION	132
ARTICLES OF INCORPORATION	142

ANNUAL MEETINGS OF THE NATIONAL ASSOCIATION

<i>No.</i>	<i>Date</i>	<i>Place</i>	<i>Moderator</i>	<i>Chairman, Ex. Com.</i>	<i>Executive Secretary</i>	<i>Associate Executive Secretaries</i>
1.	November, 1955	Detroit, Michigan	John H. Alexander			
2.	October, 1956	Wauwatosa, Wis.	B.Z. Kastler		Harry Johnson	
3.	October, 1957	Hartford, Conn.	Neil H. Swanson, Jr.	Ernest S. Crosby	Harry Johnson	
4.	October, 1958	Detroit, Michigan	George V. Bohman	Harry R. Butman	Harry Johnson	
5.	June, 1959	Los Angeles, Calif.	Henry David Gray	Harry R. Butman	Neil H. Swanson, Jr.	
6.	October, 1960	Maywood, Illinois	Gordon W. Kingsbury	George V. Bohman	Neil H. Swanson, Jr.	F. Willard Kime
7.	August, 1961	Cheyenne, Wyo.	Max Strang	John H. Alexander	Neil H. Swanson, Jr.	F. Willard Kime
8.	August, 1962	Minneapolis, Minn.	Laurance E. Frost	Leonard H. Maunder	Neil H. Swanson, Jr.	F. Willard Kime
9.	June, 1963	Hartford, Conn.	Harry R. Butman	Leslie G. Deinstadt	Neil H. Swanson, Jr.	Robert H. Scanland
10.	June, 1964	Wichita, Kansas	Ernest S. Crosby	William K. Stoufer	Neil H. Swanson, Jr.	Robert H. Scanland
11.	June, 1965	Pomona, Calif.	Bruce H. Masselink	Erwin A. Britton	A. Vaughan Abercrombie	John W. Claxton
12.	June, 1966	Southfield, Mich.	Cary H. Mead	Robert B. Black	A. Vaughan Abercrombie	John W. Claxton
13.	June, 1967	Racine, Wis.	Howard Conn	Paul A. Miller	A. Vaughan Abercrombie	Leslie G. Deinstadt
14.	June, 1968	Lincoln, Neb.	William K. Stoufer	Edward W. Adams	A. Vaughan Abercrombie	John W. Claxton
15.	June, 1969	Grand Rapids, Mich.	Malcolm K. Burton	Howard E. Bull	Donald R. Brownell	John H. Alexander
16.	June, 1970	Taunton, Mass.	Paul A. Miller	A. S. Irvine	John H. Alexander	John W. Claxton
						George W. Brown, Jr.

17.	June, 1971	Bowling Green, Ohio	Donald R. Brownell	Louis B. Gerhardt	John H. Alexander	George W. Brown, Jr. Walter J. Vernon
18.	June, 1972	Green Bay, Wis.	William E.C. Bulkeley	Robert G. Morris	John H. Alexander	George W. Brown, Jr. Walter J. Vernon
19.	June, 1973	Northfield, Minn.	Erwin A. Britton	Leland C. Johnson	John H. Alexander	George W. Brown, Jr. Walter J. Vernon
20.	June, 1974	Tacoma, Washington	Edward W. Adams	Harry R. Butman	John H. Alexander	George W. Brown, Jr. Walter J. Vernon
21.	June, 1975	Wichita, Kansas	Raymond A. Waser	Marion Luenberger	John H. Alexander	George W. Brown, Jr.
22.	June, 1976	Wenham, Mass.	A. S. Irvine	Wayne Crockett	Erwin A. Britton	George W. Brown, Jr. A. Ray Appelquist
23.	June, 1977	Millwaukee, Wis.	Walter A. Boring	Richard J. Bower	Erwin A. Britton	George W. Brown, Jr. A. Ray Appelquist
24.	June, 1978	Toledo, Ohio	John A. Strom	John R. Elmore	Erwin A. Britton	George W. Brown, Jr. A. Ray Appelquist
*25.	June, 1979	Pomona, California	Norman S. Ream	Harold G. Frenz	Erwin A. Britton	George W. Brown, Jr. A. Ray Appelquist

Organizational Chart

NATIONAL ASSOCIATION OF CONGREGATIONAL CHRISTIAN CHURCHES

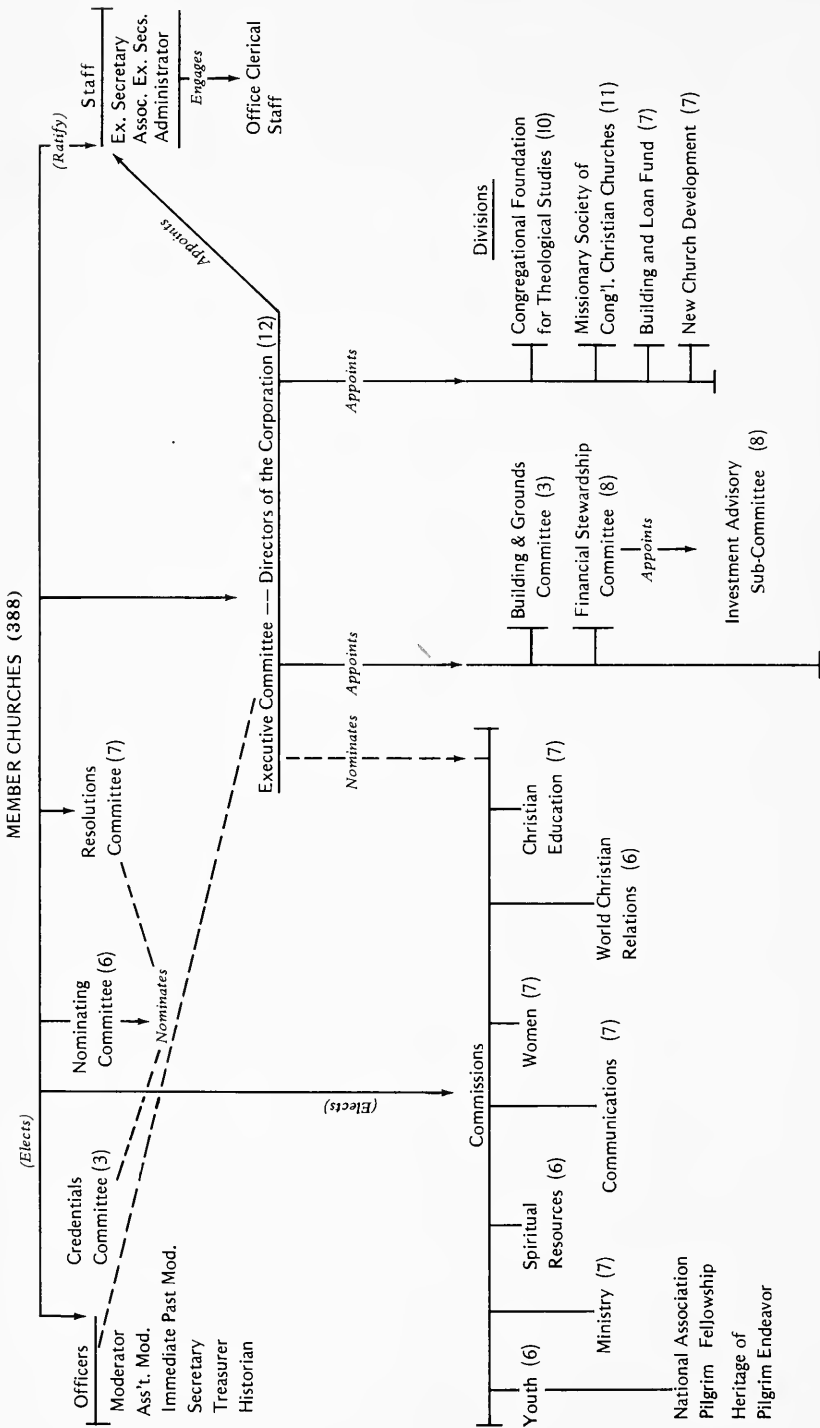

Numbers in parenthesis indicate size of Board or Committee

FROM THE EXECUTIVE SECRETARY

Publishing a Yearbook is somewhat analogous to photographing a moving object. For a split second — depending on the velocity of the object and shutter speed of the camera — movement appears to be arrested and the subject in motion can be examined in more careful detail. We know that what appears to be motionless is in reality continuing to move forward. All the photograph does for us is to give us time to examine, in greater detail, some of the characteristics of the subject under scrutiny which might escape us otherwise.

The Yearbook, like a photograph, only records what it sees. It does not deal with causes or effects. A series of Yearbooks placed side-by-side will give a clearer picture of what is happening and may reveal important trends, like time-lapse photography.

The Yearbook is the N.A. frozen for a brief moment so that we reflect on what is transpiring. One thing is certain: although the photograph is static, the Association and its churches are not. Some are growing, some are declining, some are remaining pretty much the same. Nor can the printed page record the real heart-beat of our fellowship, the commitment and dedication of so many followers of the Way.

Yearbooks find their way into libraries, denominational offices, the offices of researchers, as well as into the hands of pulpit committees, interested lay persons and curious ministers. We have made extra-ordinary efforts this year in particular to get information from *all* our churches. Yet there are still some haunting silences.

Our Congregational freedom is a hard-won, precious gift. It ought not to include "freedom to ignore the fellowship." And if it does, we need to inquire as to where we may have failed.

As we approach our Twenty-fifth Anniversary year, what can we do to hear from *all* of you?

My continuing hope and prayer is that what we are doing may be worthy not only of the approbation of men, but more importantly, of the blessings of God.

Erwin A. Britton

THE CHURCHES
of the
NATIONAL ASSOCIATION

Presented in three groupings:

MEMBER CHURCHES

Churches which have officially voted to join the National Association.

ASSOCIATE MEMBER CHURCHES

Churches which have voted to be Associated with the National Association.

AFFILIATED ASSOCIATIONS

Associations that have voted to affiliate with the National Association although some of their churches are not members.

The privileges of the various classifications are defined in the Articles of Association and By-Laws.

Notations:

Statistics contained on the following pages are for the calendar year 1977 or for the most recent fiscal year of the member Church, and of the Association. Contributions to the National Association from Member Churches are for the fiscal year of the Association, April 1, 1977-March 31, 1978.

In the column "Minister's Name, etc." any names below the line are those of ministers who are members of that Church, but are not serving on the Church Staff.

In the addresses the City or Town name and Zip code are not repeated except in cases where they are different.

Code:

- | | |
|-----|---|
| (X) | Indicates that a current report was not received from this Church. Information is repeated from the latest available source if deemed accurate. |
| (-) | Indicates that the information was not given in reports from the Church. |

The information contained in this listing is as complete as possible as of
August 1, 1978

Member Church Statistics

State City/Town Address Zip Telephone	Year Gathered	Minister's Name Address Telephone Additional Staff	Year Ordained	Year Called	Church Clerk Address	MEMBERS				Average Sunday Worship Attendance	Church School Enrollment	Youth Organization Enrollment	GIVING THRU THE N.A.					Operating Expenses	Capital Expenditures Or Debt Retirement	
						Inactive	Added	Removed	TOTAL				General Fund	Missionary Society	C.F.T.S.	New Church Development	Other N.A.			Benevolences
ALABAMA																				
MARBURY Union Congregational 36051	1881	G. Graham Norris Rt. 1 (205) 569-3051	1961	1958	Mrs. George R. Watson Rt. 2, Box 650 Deatsville 36022	22	7	0	70	75	62	30	0	0	0	0	0	425	5,489	0
SEMAN Seman Congregational Route A, Eclectic 36024	1933	Leonard Smith 220 Ross Road Wetumpka 36092 (205) 567-7874		1969	Josiephine B. Parker 1419 Woodmere Dr. Montgomery 36106	30	9	2	45	45	25	0	60	0	0	0	0	—	—	—
TALLASSEE Mt. Olive Congregational Route 1, Asbury Rd. 36078 (205) 283-5155	1886	Milton E. White P.O. Box 309 Eclectic 36024 (205) 541-3677	1973	1975	Ruby Culpepper Rt. 1, Wetumpka Rd.	25	6	0	150	85	60	25	58	0	0	0	0	1,000	28,000	—
WETUMPKA Balm of Gilliad Rt. 1, Box 369 36092 (205) 567-6906	1860	Leonard Smith 220 Ross Road (205) 567-7874		1977	Alice G. Mann	—	0	2	12	14	13	0	0	0	0	0	—	1,210	2,300	
ALASKA																				
ANCHORAGE First Congregational 2610 E. Northern Lights 99504 (907) 272-8363	1960	Donald E. Lindsay (907) 278-9143	1974	1975	Marijane Sager 1774 Dimond Dr. 99507	—	37	7	212	125	88	15	270	925	0	0	120	1,550	49,046	—
METLAKATLA William Durcan Memorial P.O. Box 97 99926 (907) 886-6577	1887	Gerald Churchill	1936	1972	Burlington Wellington P.O. Box 12	224	9	4	329	95	85	12	0	883	0	0	0	—	24,000	—

Member Church Statistics

State City/Town Address Zip Telephone	Minister's Name Address Telephone Additional Staff	Year Ordained	Year Called	Church Clerk Address	MEMBERS				Worship Attendance	Church School Enrollment	Youth Organization Enrollment	GIVING THRU THE N.A.					All Other Benevolences	Operating Expenses	Capital Expenditures Or Debt Retirement
					Inactive	Added	Removed	TOTAL				General Fund	Missionary Society	C.F.T.S.	New Church Development	Other N.A. Benevolences			
ARIZONA																			
SUN CITY Congregational Church 10701 Garnette Dr. 85373 (602) 933-2676	John H. Alexander	1948	1976	Bertha E. Bauder 10050R Royal Oak Rd. 85351	0	38	2	108	96	0	0	295	595	50	1,973	145	50	16,140	0
CALIFORNIA																			
ANAHEIM First Congregational 515 N. State College Blvd. 92806 (714) 776-0960	Ron Shackelford 1102 S. Evening Star Dr. (714) 772-9213 Lance Pittluck	1975	1977	Dale Goranson 2128 E. Westport Dr. No. 8	0	22	68	265	180	44	25	500	100	0	0	0	—	—	—
AVALON Avalon Community P.O. Box 98 (Santa Catalina Island) 90704 (213) 510-1889	Burkert Cree 310 Beacon St.	1960	1973	Joan Holliday P.O. Box 1143	15	10	10	101	80	25	15	450	1,665	0	50	125	800	33,845	3,000
BERKELEY North Congregational 2138 Cedar St. 94709 (415) 848-1201	Robert Graham ----- William H. Youngman Lawrence M. Jaffa	1970 1915 1949	1978	Herbert H. Blasdale	59	8	18	252	99	0	0	1,232	1,848	500	0	200	1,113	33,821	0
CERRITOS (X) Good Shepherd 16425 Pioneer Blvd. Norwalk 90650 (213) 860-8338	Barrett J. Whiteley 8719 Laurel St. Bellflower 90706 (213) 633-3183 Ray T. Lake	1949 1968	1972 1972	Sharon Fry 16040 Lorca Road La Mirada 90638								0	0	0	0	0			

Member Church Statistics

State City/Town Address Zip Telephone	Year Gathered	Minister's Name Address Telephone Additional Staff	Year Ordained	Year Called	Church Clerk Address	MEMBERS				Average Sunday Worship Attendance	Church School Enrollment	Youth Organization Enrollment	GIVING THRU THE N.A.					Operating Expenses	Capital Expenditures Or Debt Retirement	
						Inactive	Added	Removed	TOTAL				General Fund	Missionary Society	C.F.T.S.	New Church Development	Other N.A. Benevolences			All Other Benevolences
CALIFORNIA (continued)																				
CLAREMONT St. Paul's Congregational 616 S. Sycamore Ave. 91711 (714) 626-8900	1947	Joseph M. Appelgate 2755 Arrow Highway La Verne 91750 (714) 593-7320 Robert Skinner	1926	1974	Patti Chase 1137 Berkeley Ct. Ontario 91762	17	3	2	50	48	12	25	100	20	0	0	0	400	21,800	24,000
COTATI Church of the Oaks P.O. Box 48 94928	1901	Verdette Walters 517 Yulupa Ave. Santa Rosa 95405 (707) 542-0630		1974	Lois A. Webber	3	7	0	28	15	0	0	0	0	0	0	0	5,000		-
FOUNTAIN VALLEY (X) First Samoan Cong'l Church of Jesus 51 Paradise Valley Carson 90745	1964	Lemuelu T. Utu 2309 Tevis Ave. Long Beach 90815 Taa S. Utu Leoniti Maalona Tusi F. Mamea	1962 1966	1964	Fetu L. Falo 1119A Adak St. Port Hueneme 93043								0	0	0	0	0			
GLEN ELLEN First Congregational P.O. Box 41 O'Donnell Ln. 95442 (707) 996-1479	1894	Gordon W. Johnson 982 Glenwood Dr. 95476 (707) 996-2393 William H. Youngman	1963	1971	Linda Yankee P.O. Box 57	5	9	1	52	50	95	25	0	400	0	0	0	282	17,496	2,962
HOLLYWOOD Hollywood Congregational 7065 Hollywood Blvd. 90028 (213) 467-2172	1914	David L. Gray 1422 N. Genesee 90046 (213) 851-2542 Bill Voigt Lee Tyson	1963 1969 1978	1971	Helen Azahderian 1933 Tamrind Ave. 90068	-	12	14	189	100	30	18	250	460	400	0	50	2,067	67,645	0

Member Church Statistics

State City/Town Address Zip Telephone	Year Gathered	Minister's Name Address Telephone Additional Staff	Year Ordained	Year Called	Church Clerk Address	MEMBERS				Average Sunday Worship Attendance	Church School Enrollment	Youth Organization Enrollment	GIVING THRU THE N.A.					All Other Beneficences	Operating Expenses	Capital Expenditures Or Debt Retirement
						Inactive	Added	Removed	TOTAL				General Fund	Missionary Society	C.F.T.S.	New Church Development	Other N.A. Beneficences			
CALIFORNIA (continued)	HUNTINGTON PARK Community Christian 2965 E. Gage Ave. 90255 (213) 581-2159	1962 Fred M. Sevier 7628 De Palma St. Downey 90241 (213) 923-6246 Le Vern Freeman	1949 1926	1971	Gertrude Hunt 10337 Hildreth Ave. South Gate 90280	66	7	14	298	121	74	4	450	1,017	0	0	0	2,128	36,577	11,875
						1	1	1	40	51	1	1	0	0	0	0	1	1	1	
LAGUNA HILLS	Lake Forest Comm. P.O. Box 2245 92653 (714) 768-8398	1976 Harry H. Graichen 1801 Taylor Ave. Corona 91720 (714) 768-8398 Gary Mills	1977 1941	1978	Julie Froberg 22703 Via Castilla El Tora 92630 Edith M. Henry 3365 - 3F Punta Alta	25	15	23	166	1	0	0	1,325	1,750	3,000	0	880	25,251	1	
						1	1	1	1	1	1	1	1	1	1	1	1	1	1	1
LAWDALE	First Congregational 4521 W. 147th St. 90260 (213) 676-1816	1907 James C. Beatty 4326 W. 177th St. Torrance 90504 (213) 542-0372 Kris Kringsel	1931 1927	1967	Neva Heim 1000 E. Walnut Ave. El Segundo 90245	1	17	5	1	100	1	6	360	575	100	0	0	23,194	1	
						1	1	1	1	1	1	1	1	1	1	1	1	1	1	1
LONG BEACH	(X) The Congregational Church 6130 Los Santos Dr.. 90815 (213) 596-7950	1960	1955	1978	Rita C. Coles 2041 Daisy Avenue 90813	1	1	1	1	1	1	1	1	1	1	1	1	1	1	

Member Church Statistics

State City/Town Address Zip Telephone	Year Gathered	Minister's Name Address Telephone Additional Staff	Year Ordained	Year Called	Church Clerk Address	MEMBERS				Average Sunday Worship Attendance	Church School Enrollment	Youth Organization Enrollment	GIVING THRU THE N.A.					Operating Expenses	Capital Expenditures Or Debt Retirement
						Inactive	Added	Removed	TOTAL				General Fund	Missionary Society	C.F.T.S.	New Church Development	Other N.A. Benevolences		
CALIFORNIA (continued)																			
LONG BEACH (continued) Lakewood Village Comm. P.O. Box 8006 90808 (213) 425-7411	1938	Roger Lautzenhiser 4918 Centralia (213) 429-7280 James Beadle John Kim Harold Baker	1952 1960 1976 1941	1952	Tana Paige 5240 Harvey Way	17,384	2,240		2,240	800	420	80	0	0	0	0	0	38,500	0
(X) The Samoan Comm. Congregational Church													0	0	0	0	0		
LOS ANGELES (X) Bethany Cong'l 800 S. Ditman Ave. 90023													0	0	0	0	0		
Cong'l Church of the Messiah 7300 W. Manchester Ave. 90045 (213) 670-2242	1907	Harry R. Butman George Vogel	1932 1961		Bernice Gamage 8201 Tuscany Ave. Playa del Rey 90291	15	3		341	115	25	10	700	5,900	700	0	1,600	43,777	1,583
Emmanuel Independent 9007 S. Normandie Ave. 90044 (213) 750-4168		Albert D. Burghardt (213) 321-0444							65				25	0	0	0	0		
First Congregational 540 S. Commonwealth Ave. 90020 (213) 385-1341	1867	Louis B. Gerhardt Harry R. Butman	1955 1932	1978 1978	--								3,200	5,283	280	0	0		

Member Church Statistics

State City/Town Address Zip Telephone	Year Gathered	Minister's Name Address Telephone Additional Staff	Year Ordained	Year Called	Church Clerk Address	MEMBERS				Average Sunday Worship Attendance	Church School Enrollment	Youth Organization Enrollment	GIVING THRU THE N.A.					All Other Beneficences	Operating Expenses	Capital Expenditures Or Debt Retirement
						Inactive	Added	Removed	TOTAL				General Fund	Missionary Society	C.F.T.S.	New Church Development	Other N.A. Beneficences			
CALIFORNIA (continued) LOS ANGELES (continued) Hyde Park Congregational 6501 Crenshaw Blvd. 90043 (213) 758-9977 (X) Providence Bible Ch. 1600 Morton Ave. 90026	1888	Leslie C. Dickey 11526 Casimir Ave. Inglewood 90303	1971	1971	Ella May Whitman 6022 - 7th Ave.	7	10	11	155	75	0	0	300	300	0	0	0	525	21,032	5,000
					Carolyn Ritz 11044 N. Bonnie Dr.								0	0	0	0	0			
					Claire Holt 2011 "O" Ave.	22	13	3	120	95	-	23	446	1,551	303	181	5	-	24,820	23,685
NATIONAL CITY First Congregational 835 E. 16th St. 92050 (714) 477-4680	1869	Ted W. Selgo 677 "G" St., Space 25 92010 (714) 427-2344	1970	1974																
NEWPORT BEACH Plymouth Congregational 3262 Broad St. 92663 (714) 642-2740	1961	John A. Lindvall 1865 Parkview Circle Costa Mesa 92627 (714) 645-2106 High Snow Marc Murchison	1942	1972	Sharon Kerns 1338 Balboa Blvd., No.5	92	30	7	342	172	56	38	300	750	300	0	0	11,894	52,606	-
NORTH HOLLYWOOD (X) Cong'l Church of the Valley P.O. Box 4066 91606	1962	Terry R. Lindvall William J. Roberts Paul Finkenbinder	1955	1978																
			1975	1932	Judy A. Linhart 6040 Laurelgrove Ave.															

Member Church Statistics

State City/Town Address Zip Telephone	Year Gathered	Minister's Name Address Telephone Additional Staff	Year Ordained	Year Called	Church Clerk Address	MEMBERS				Average Sunday Worship Attendance	Church School Enrollment	Youth Organization Enrollment	GIVING THRU THE N.A.					All Other Benevolences	Operating Expenses	Capital Expenditures Or Debt Retirement	
						Inactive	Added	Removed	TOTAL				General Fund	Missionary Society	C.F.T.S.	New Church Development	Other N.A. Benevolences				
CALIFORNIA (continued)	1879	PARADISE Craig Memorial Cong'l 5665 Scottwood Rd. 95969 (916) 877-3254	1937	1966	Mrs. A. Clark Morrison 950 Bella Vista Ave. (916) 877-9517	1937	25	33	282	130	20	6	450	1,450	100	0	200	1,000	29,393	-	
POMONA	1887	Pilgrim Congregational 600 North Garey 91767 (714) 622-1373	1943	1968	Virginia Farrand 846 E. Constock Ave. Glendora 91740	1943	727	26	27	2,055	315	197	80	4,335	8,275	200	0	835	17,955	178,385	-
SAN DIEGO	1908	Plymouth Congregational 2717 University Ave. 92112 (714) 297-3289 or (714) 297-3280	1960	1971	Louise Lessor 3922 Florida St. 92104	1960	-	25	13	276	173	50	15	130	10	0	0	100	1,000	33,968	17,576
SAN GABRIEL	1976	Faith Congregational of San Gabriel Valley P.O. Box 1521, Arcadia 91006 (213) 286-2384	1940	1975	Debra W. Gebbs 915 Mt. Olive Dr. No.19 Duarte 91010	1940	6	32	2	166	100	30	30	0	50	0	0	400	30,000	1,000	
		Samuel C. Graham Mike Derr Jim Cravens	1977 1976																		

Member Church Statistics

State City/Town Address Zip Telephone	Year Gathered	Minister's Name Address Telephone Additional Staff	Year Ordained	Year Called	Church Clerk Address	MEMBERS				Average Sunday Worship Attendance	Church School Enrollment	Youth Organization Enrollment	GIVING THRU THE N.A.					All Other Benevolences	Operating Expenses	Capital Expenditures Or Debt Retirement
						Inactive	Added	Removed	TOTAL				General Fund	Missionary Society	C.F.T.S.	New Church Development	Other N.A. Benevolences			
CALIFORNIA (continued)	1961	SAN GABRIEL (continued) Mayflower Congregational 6116 San Gabriel Blvd. 91775 (213) 287-9997	1942	1961	Marlene M. Pendleton 1810 Camden Ave. South Pasadena 91030	-	-	-	-	-	-	-	100	0	0	0	0	-	-	-
						-	-	-	-	-	-	-	-	-	-	-	-	-	-	-
						-	-	-	-	-	-	-	-	-	-	-	-	-	-	-
						-	-	-	-	-	-	-	-	-	-	-	-	-	-	-
SAN JOSE	1962	Pilgrim Congregational 1721 Dry Creek Road 95125 (408) 265-6536	1951	1968	Samuel S. Dost 1085 Tasman Dr. No.210 Sunnyvale 94086	37	11	5	160	80	21	-	0	0	200	0	0	0	32,400	50,180
						-	-	-	-	-	-	-	-	-	-	-	-	-	-	-
						-	-	-	-	-	-	-	-	-	-	-	-	-	-	-
SAN YSIDRO	1965	Congregation of Good Neighbors P.O. Box 3872 92073 (714) 479-3544	1952	1966	Rachel Preston	-	-	-	-	-	-	-	0	0	0	0	0	-	-	-
						-	-	-	-	-	-	-	-	-	-	-	-	-	-	-
SANTA ROSA	1963	Pioneer Congregational 1569 Brush Creek Rd. 95404 (707) 539-2772	1974	1975	Charles Black 89 Elliott Ave. 95401	2	1	1	50	47	13	0	50	50	0	0	0	135	18,680	8,800
						-	-	-	-	-	-	-	-	-	-	-	-	-	-	-
		Bradford McDouall William H. Youngman	1947	1915		-	-	-	-	-	-	-	-	-	-	-	-	-	-	-
						-	-	-	-	-	-	-	-	-	-	-	-	-	-	-

Member Church Statistics

State City/Town Address Zip Telephone	Year Gathered	Minister's Name Address Telephone Additional Staff	Year Ordained	Year Called	Church Clerk Address	MEMBERS			Worship Attendance	Church School Enrollment	Youth Organization Enrollment	GIVING THRU THE N.A.					Operating Expenses	Capital Expenditures Or Debt Retirement
						Inactive	Added	Removed	TOTAL			General Fund	Missionary Society	C.F.T.S.	New Church Development	Other N.A. Benevolences		
CALIFORNIA (continued)	1950	SHERMAN OAKS The Congregational Church of the Chimes 14115 Magnolia Blvd. 91423 (213) 789-7124	1965	1978	Patricia Benson	400	—	2,000	300	75	—	0	0	0	0	0	140,000	—
						47	35	9	491	253	40	50	3,938	200	0	0	46,500	12,000
SOQUEL	1868	Congregational Church of Soquel Soquel Drive and Center Street 95073 (408) 475-2867	1949	1968	Gladys Izant 5440 Soquel Dr.	0	24	0	40	20	0	65	50	0	0	0	725	0
						—	—	—	145	—	—	0	0	0	0	0	—	—
WALNUT CREEK	1976	Rossmoor Pilgrim Church 3341 Tice Creek Dr. No. 8 94595 (415) 938-0444	1934	1976	Elaine Strain 1180 Harborview Dr. Martinez 94553	0	24	0	40	20	0	65	50	0	0	0	725	0
						—	—	—	145	—	—	0	0	0	0	0	—	—
WESTMINSTER	1972	First Samoan Cong'l 13612 Hoover St. 92683 (714) 897-7858	1972	1972	Maurt Suesue	—	—	—	145	—	—	0	0	0	0	0	—	—
						—	—	—	145	—	—	0	0	0	0	0	—	—
COLORADO	1978	Greeley Christian Cong'l 716 16th St. 80631 (303) 351-0069	1978	1978	Joyce Giesick	—	—	—	—	—	—	0	0	0	0	0	—	—
						—	—	—	—	—	—	0	0	0	0	0	—	—

Member Church Statistics

State City/Town Address Zip Telephone	Year Gathered	Minister's Name Address Telephone Additional Staff	Year Ordained	Year Called	Church Clerk Address	MEMBERS				Average Sunday Worship Attendance	Church School Enrollment	Youth Organization Enrollment	GIVING THRU THE N.A.					Operating Expenses	Capital Expenditures Or Debt Retirement	
						Inactive	Added	Removed	TOTAL				General Fund	Missionary Society	C.F.T.S.	New Church Development	Other N.A. Benevolences			All Other Benevolences
COLORADO (continued)																				
LITTLETON Mountain View Cong'l 6936 S. Wadsworth Ct. (303) 973-0804	1976	Stephen W. Tucker	1971	1976	Elizabeth Claudson 7700 W. Glasgow Pl., Apt. 3D	0	5	2	44	52	35	—	44	160	55	275	0	1,290	6,117	21,495
CONNECTICUT																				
ASHFORD Westford Congregational 48 Westford Hill Rd. 06076 (203) 429-4574	1765	David W. Hathaway 97A Knowlton Hill Rd. Storrs 06268 (203) 429-2265	1976	1976	Leora Krukoff Reservoir Road	12	15	4	47	66	29	—	0	0	0	0	0	—	10,500	—
BARKHAMSTED First Congregational Pleasant Valley 06063	1781	Helen Jackson Logie Steele Road New Hartford 06057 (203) 693-8605	1977	1976	Harriet Bouteiller	0	9	1	49	30	20	—	20	0	0	0	0	130	7,782	1,200
BOZRAH Bozrah Center Cong'l R.F.D. No. 1, Fitchville 06334 (203) 889-7794	1739	Clayton E. Richard R.F.D. No. 1, Box 195 (203) 889-4615	1950	1969	Mrs. William F. Bania Leitao Drive, Oakdale 06370	—	9	9	102	45	28	13	1,000	50	0	0	1,000	2,853	36,696	—
BROOKFIELD CENTER Newbury Cong'l 130 Tower Rd. 06805 (203) 775-1392	1967	Daniel W. Lake 126 Tower Rd. (203) 775-2992	1978	1977	Viola Voegele 32 Lincoln Ave. Danbury 06810	—	11	3	131	66	25	7	100	271	25	0	3	200	25,530	3,000
CANTERBURY Westminster Cong'l Westminster Hill 06331 (203) 546-9752	1770		1948	1972	Geraldine Cleveland	—	3	—	90	50	35	—	0	0	0	0	3,082	7,759	—	—

Member Church Statistics

State City/Town Address Zip Telephone	Year Gathered	Minister's Name Address Telephone Additional Staff	Year Ordained	Year Called	Church Clerk Address	MEMBERS				Average Sunday Worship Attendance	Church School Enrollment	Youth Organization Enrollment	GIVING THRU THE N.A.					All Other Benevolences	Operating Expenses	Capital Expenditures Or Debt Retirement
						Inactive	Added	Removed	TOTAL				General Fund	Missionary Society	C.F.T.S.	New Church Development	Other N.A. Benevolences			
CONNECTICUT (continued)																				
CENTERBROOK Centerbrook Cong'l 06409 (203) 767-1150	1722	J. Kenneth Dolph 10 Sherwood Terrace Saybrook 06475 (203) 388-5655		1978	Hazel I. Bushnell Rt. 9A	36	0	2	67	30	10	0	0	0	0	0	0	—	5,483	0
COLCHESTER Westchester Cong'l P.O. Box 12, N. Westchester 06474 (203) 267-0480	1728	Fred M. Dole P.O. Box 62 06415 (203) 267-8543 A. Wallace Canney	1969 1940	1975	Betty Ous Shailor Hill Rd. 06415	—	9	1	120	55	30	8	50	0	0	0	0	—	13,000	70,000
COLEBROOK Colebrook Cong'l Box 75 06021 (203) 379-2517	1795	Ronald J. Newlin		1978	Carolyn Sokolik	—	—	—	90	45	30	12	100	57	0	0	0	—	15,000	—
DERBY (X) The Second Cong'l 128 Elizabeth St. 06418	1846	C. Floyd Fuller 136 Elizabeth St. (203) 735-1623	1933	1971									200	0	0	0	0			
EAST HADDAM First Church of Christ, Congregational Town Street 06423	1704	Robert A. McWaid Orchard Rd. (203) 873-8362	1964	1967	Joan Osalza Bogel Rd.	26	13	6	277	100	70	25	0	200	0	0	0	800	25,000	6,000
EASTFORD Congregational Church Box 177 06242 (203) 974-0294	1778	Robert R. Branch John Perry Rd. (203) 974-0128	1976	1976	Catherine French County Road	63	9	2	211	84	65	9	200	350	0	0	0	2,300	22,500	0

Member Church Statistics

State City/Town Address Zip Telephone	Year Gathered	Minister's Name Address Telephone Additional Staff	Year Ordained	Year Called	Church Clerk Address	MEMBERS				Average Sunday Worship Attendance	Church School Enrollment	Youth Organization Enrollment	GIVING THRU THE N.A.					All Other Benevolences	Operating Expenses	Capital Expenditures Or Debt Retirement
						Inactive	Added	Removed	TOTAL				General Fund	Missionary Society	C.F.T.S.	New Church Development	Other N.A. Benevolences			
CONNECTICUT (continued)						—	20	25	1,570	—	190	—	—	—	—	—	—	—	—	—
	HARTFORD		1959	1956	Mrs. George J. Mead P.O. Box 17275 W. Hartford 06117															
	Second Church of Christ in Hartford (South Congregational) 277 Main St. 06106 (203) 249-8627	John R. Elmore 940 Mountain Rd. Bloomfield 06002 (203) 523-1757 Raymond Clarke Peter R. K. Brenner Henry David Gray Natale Ricciardi A. Ray Appelquist John Kohler Swift	1959 1966 1973	1956																
			1928 1925 1943 1971																	
HARWINTON			1970	1978	Blanche Plaskett South Road	25	9	13	103	50	58	12	200	200	50	30	0	—	—	—
Founders Congregational Birge Park Rd. 06790 (203) 482-0873	1961	Theodore W. Barlow R.F.D. No. 1 New Hartford 06057 (203) 379-0524																		
LEBANON			1959	1976	Mrs. Frank Vilard Bruce Circle Colchester 06415				65				25	130	0	0	0			
(X)Goshen Congregational Church Road 06249	1729	Charles Duncan Box 216, Danielson 06239 (203) 774-6520																		
MIDDLETOWN			1978	1978	Russell D. Capen 268 Ridge Rd.	24	0	1	52	30	10	0	100	94	0	0	0	306	8,785	0
Heritage Congregational 311 East Main St. 06457 (203) 346-0733	1965	David M. Parrish Bushnell Towers, 55 Gold Street ,Hartford 06106 (203) 246-9019																		
Third Congregational 94 Miner St. 06457 (203) 632-1486	1773	Robert W. Henderson 25 Smith St. (203) 632-0733	1959	1956	Jean Goodreau 76 Meadowood Dr.	100	18	12	356	85	105	5	0	0	0	0	0	—	24,000	0

Member Church Statistics

State City/Town Address Zip Telephone	Year Gathered	Minister's Name Address Telephone Additional Staff	Year Ordained	Year Called	Church Clerk Address	MEMBERS				Average Sunday Worship Attendance	Church School Enrollment	Youth Organization Enrollment	GIVING THRU THE N.A.					Operating Expenses	Capital Expenditures Or Debt Retirement		
						Inactive	Added	Removed	TOTAL				General Fund	Missionary Society	C.F.T.S.	New Church Development	Other N.A. Benevolences			All Other Benevolences	
CONNECTICUT (continued)																					
MONTVILLE (X) Mohegan Cong'l Box 143, Uncasville 06382	1831	Charles Duncan Box 216, Danielson 06239 (203) 774-6520	1959	1976	Edith L. Crosby 112 Dunham St. Norwich 06360			69						0	0	0	0	0			
Montville Center Cong'l Meetinghouse Lane Box 123, Oakdale 06370 (203) 848-0002	1722				Gladys Bradley Leffingwell Rd. 06382	90	20	2	167	45	70	40		0	0	0	0	0	—	—	
NORWICH Greeneville Cong'l 114 Prospect St. 06360 (203) 887-6600	1833	Jerry W. Dill (203) 887-4078	1974	1976	Lillian B. Swanson 843 Boswell Ave.	66	23	9	212	78	50	16		250	1,300	34	0	25	—	—	
United Congregational 87 Broadway 06360 (203) 889-1363	1918				Natalie E. Holden 23 Pine St.	—	—	—	—	—	—	—		1,500	0	100	0	0	—	—	
SALEM The Congregational Church of Salem R.D. 3, Rte. 85 06415 (203) 859-1211	1728	John T. Reeves R.D. 3, Rte. 85 (203) 859-1925	1970	1976	Catherine M. Dimmock, R.D. 3, Rte. 82	71	15	2	141	38	20	0		50	0	0	0	0	400	10,250	2,600
STONINGTON (X) First Cong'l Pequot Trail, R.F.D. 2 06378 (203) 535-0655	1674	J. Merlyn Bilhorn (203) 835-1945	1953	1975	Margaret Palmer Mistuxet Ave., Mystic 06355				70					0	0	0	0	0			
STONY CREEK The Church of Christ 192 Thimble Islands Rd. 06405 (203) 488-7827	1877	Wayne E. Jacobson 7 Ridge Road (203) 488-3565 Allen S. Little	1973	1977	Joseph Ifkovic 558 Leetes Island Rd. 1971	92	8	7	282	67	35	15		200	920	0	0	0	1,637	32,550	7,184

Member Church Statistics

State City/Town Address Zip Telephone	Year Gathered	Minister's Name Address Telephone Additional Staff	Year Ordained	Year Called	Church Clerk Address	MEMBERS				Average Sunday Worship Attendance	Church School Enrollment	Youth Organization Enrollment	GIVING THRU THE N.A.					Operating Expenses	Capital Expenditures Or Debt Retirement	
						Inactive	Added	Removed	TOTAL				General Fund	Missionary Society	C.F.T.S.	New Church Development	Other N.A. Benevolences			All Other Benevolences
CONNECTICUT (continued)																				
WINSTED First Church of Winsted 95 Park Place 06098 (203) 379-2295	1778	Richard T. Michaelsen 33 Walnut Street (203) 379-4604	1962	1969	Kathryn Millard 157 Wallens Street	127	11	5	275	130	76	—	0	193	0	0	0	657	42,361	—
		Granville Greenwold Richard Horn	1947 1969																	
FLORIDA																				
GRAND ISLAND (X) Frontier Comm. 32735	1971	Franklin Loehr 386 S. Burnside, 12E Los Angeles, CA 90036	1943		Noreen J. Quinn								0	0	0	0	0			
MOUNT DORA The Community Cong'l Donnelly at Seventh Ave. 32757 (904) 383-2285	1883	Lester O. Schriver Sutton Place S., Apr. 310 500 Osceola Ave. Winter Park 32789 (305) 644-7471	1920	1961	Joseph R. Burgess 249 John St.	—	6	18	211	102	—	—	750	338	212	0	212	—	18,900	—
SANFORD Congregational Christian 2401 Park Ave. 32771 (305) 322-4584	1890	Robert J. Hunter 108 Lake Dot Dr. (305) 322-0059 Edmund L. Weber	1963	1975	Alice L. Nordgren 487 Palm Drive	43	10	6	141	80	43	15	0	0	0	0	0	500	—	—
SARASOTA First Community P.O. Box 4141 33578 (813) 355-6121	1977	E. Lamar Kincaid 7925 Westmoreland Dr. 33580 (813) 351-2245	1946	1978	Carl D. King	—	—	—	—	70	—	—	0	0	0	0	0	—	28,650	—

Member Church Statistics

State City/Town Address Zip Telephone	Year Gathered	Minister's Name Address Telephone Additional Staff	Year Ordained	Year Called	Church Clerk Address	MEMBERS				Average Sunday Worship Attendance	Church School Enrollment	Youth Organization Enrollment	GIVING THRU THE N.A.					All Other Benevolences	Operating Expenses	Capital Expenditures Or Debt Retirement
						Inactive	Added	Removed	TOTAL				General Fund	Missionary Society	C.F.T.S.	New Church Development	Other N.A. Benevolences			
GEORGIA						14	5	2	103	83	80	15	0	0	0	0	0	300	17,725	1
	ENIGMA (X) Enigma Cong'l P.O. Box 152 31749	1908 Walter Brown P.O. Box 154 (912) 533-6875	1971	1972	Mrs. Winston Roberts															
	HAMPTON County Line Cong'l Rt. 2 30228 (404) 478-2002	1884 Edward A. Hager 3456 Richmond Dr.,S.E. Conyers 30207 (404) 922-5807	1963	1970	Judy C. Moore Rt. 2, Box 1196															
ROBERTA (X) Pleasant Hill Rt. 1 31078		1873 Bernard Peterman (912) 836-4287	1968	1968					110											
HAWAII																				
OAHU (X) Auwaioimu Cong'l 403-A Auwaioimu St. P.O. Box 11098 96814		John L.A. Kalili 1520 Leilani St. Honolulu 96819	1956	1965	Patricia Nihii 41-569 Hihimanu								0	0	0	0	0			
(X) Congregational Church of Wahiawa 96786		John L. A. Kalili 1520 Leilani St. Honolulu 96819	1956	1965	Drena Kane 1701 Moala Place								0	0	0	0	0			
(X) Waimanalo Cong'l Waimanalo 96795		John L. A. Kalili 1520 Leilani St. Honolulu 96819	1956	1965									0	0	0	0	0			
(X) Waikane Cong'l Waikane 96744		John L.A. Kalili 1520 Leilani St. Honolulu 96819	1956	1965									0	0	0	0	0			

Member Church Statistics

State City/Town Address Zip Telephone	Year Gathered	Minister's Name Address Telephone Additional Staff	Year Ordained	Year Called	Church Clerk Address	MEMBERS				Average Sunday Worship Attendance	Church School Enrollment	Youth Organization Enrollment	GIVING THRU THE N.A.					All Other Benevolences	Operating Expenses	Capital Expenditures Or Debt Retirement
						Inactive	Added	Removed	TOTAL				General Fund	Missionary Society	C.F.T.S.	New Church Development	Other N.A. Benevolences			
HAWAII (continued)																				
KAUAI																				
(X) Lihue First Church	1840	Gilbert K. Williams	1954	1953	Leinaala Carvalho				64				350	275	0	0	0			
P.O. Box 1812 96766		(808) 245-2242																		
(808) 245-2274		Gaylord K. Williams	1965	1963																
IDAHO																				
COUNCIL																				
Community Cong'l	1901	Leonard Bergstrom	1952	1976	Ann Simpson	—	15	3	65	55	65	—	550	250	0	0	0	25	14,630	—
83612		Box 351			Box 437															
(208) 253-6007																				
PLUMMER																				
(X) First Congregational	1910				Lulu Place				32				0	0	0	0	15			
83851					Rt. 1, Box 89															
ILLINOIS																				
ALBION																				
Olive Congregational	1876	Harold R. Meriwether	1962	1966	Lois Goodson	40	—	—	70	30	25	—	0	0	0	0	0	443	4,000	—
R.R. 2, 130 South 62806		400 Iris Lane																		
(618) 382-8240		Carmi 62821																		
(X) Pleasant Hill Cong'l	1896																			
62806																				
ALTON																				
First Congregational	1870	Robert C. Kemper	1929	1961	Mrs. Walter B. Miller	47	13	9	259	94	25	9	400	2,150	150	0	0	838	33,640	—
600 Henry St. 62002		540 E. 6th St.			22 Marietta Rd.															
(618) 462-1884		(618) 462-5632																		

Member Church Statistics

State City/Town Address Zip Telephone	Year Gathered	Minister's Name Address Telephone Additional Staff	Year Ordained	Year Called	Church Clerk Address	MEMBERS				Worship Sunday Average Attendance	Church School Enrollment	Youth Organization Enrollment	GIVING THRU THE N.A.					All Other Benevolences	Operating Expenses	Capital Expenditures Or Debt Retirement
						Inactive	Added	Removed	TOTAL				General Fund	Missionary Society	C.F.T.S.	New Church Development	Other N.A. Benevolences			
ILLINOIS (continued)																				
BISMARCK Pleasant View Cong ^l 61814	1851	Thomas C. Anderson 108 Holloway (217) 759-7728	1970	1977	Frances H. Young P.O. Box 114	-	-	-	71	-	-	-	0	0	0	0	0	-	-	-
CALEDONIA Caledonia Cong ^l 61011 (815) 765-3300	1849	David Backstrom 707 Warren Ave. Belvidere 61008 (815) 547-4550	1952	1975	Mrs. Lyle Lamont 107 Front St.	-	-	-	100	40	50	25	100	200	0	0	0	-	-	-
CHERRY VALLEY (X) Christ's Cong ^l 741 Elgin St. 61016 (815) 332-4340	1961	La Verne L. Mueller		1961	Jeane Tierney 1613 7th St. Rockford 61100	-	-	-	-	-	-	-	0	0	0	0	0	-	-	-
CHICAGO Fourth Congregational 2625 N. Talman Ave. 60647 (312) 486-1184	1867	Donald C. Mullen 18900 Springfield Floosmoor 60244 (312) 957-1874 Ellen Stulke	1969	1975	Donna Goettsche 5605 N. Menard 60646	16	5	4	124	61	60	110	500	860	400	0	100	100	37,000	-
Morgan Park Cong ^l 11153 S. Hoyne Ave. 60643 (312) 238-8020	1886	David B. Henry Donald J. Campbell 4105 W. 127th Pl. Alsip 60658 (312) 371-9489	1977	1976	June Billings 10348 S. Wood St.	45	-	1	135	60	0	0	50	50	25	0	0	-	-	-
COBDEN (X) Union Cong ^l 62920	1868	Gerald M. Bethards Box 97 Villa Ridge 62993		1957		-	-	-	-	-	-	-	0	0	0	0	0	-	-	-

Member Church Statistics

State City/Town Address Zip Telephone	Year Gathered	Minister's Name Address Telephone Additional Staff	Year Ordained	Year Called	Church Clerk Address	MEMBERS				Average Sunday Worship Attendance	Church School Enrollment	Youth Organization Enrollment	GIVING THRU THE N.A.					Operating Expenses	Capital Expenditures Or Debt Retirement		
						Inactive	Added	Removed	TOTAL				General Fund	Missionary Society	C.F.T.S.	New Church Development	Other N.A. Benevolences			All Other Benevolences	
ILLINOIS (continued)																					
DANVILLE First Congregational Second and Forrest Sts. 61832 (217) 431-0677	1872	Donald Paulson 408 S. Forrest St. (217) 431-0677	1962	1974	Lucille Jordan 17 State Street	—	—	—	—	50	45	—	—	15	0	0	0	0	2,000	20,000	—
DOVER First Congregational 61323 (815) 643-2255	1838	E. D. Lyon (815) 643-2197	1929	1974	Evelyn Woolley	26	11	5	167	80	35	—	—	265	40	100	0	0	620	17,000	15,000
GALESBURG (X) Central Cong'l Central Square 61401 (309) 342-6426	1837	Richard F. Dunn ----- Wilnot T. Lippert	1971 1957	1977	Homer Zumwalt 902 Parkview Rd.	461				—	—	—	—	610	1,600	0	0	0			
GLEN ELLYN Pilgrim Congregational 625 Hillside 60137 (312) 469-5522	1961	Arthur A. Rupprecht 714 Carlton Wheaton 60187 (312) 665-0088	1973	1971	Flora M. Mattingly 588 Lee Street	—	—	—	—	—	—	—	—	0	0	0	0	0	—	—	—
HINSDALE The Church on the County Line P.O. Box 382 60521 (312) 668-7099	1967	Millard Scherich 821 N. Washington Wheaton 60187 (312) 668-7099	1937	1974	Carroll R. Layman 300 E. Claymoor Apt. 2-C	15	2	0	65	45	20	0	0	0	0	0	0	0	—	—	—
KNOXVILLE (X) Pilgrim Cong'l 61448	1964	Billy Hauer 316 E. North (309) 289-2130			Mrs. Paul D. Leiner 742 N. Cherry Galesburg 61401									0	0	0	0	0			

Member Church Statistics

State City/Town Address Zip Telephone	Year Gathered	Minister's Name Address Telephone Additional Staff	Year Ordained	Year Called	Church Clerk Address	MEMBERS				Average Sunday Worship Attendance	Church School Enrollment	Youth Organization Enrollment	GIVING THRU THE N.A.					Operating Expenses	Capital Expenditures Or Debt Retirement	
						Inactive	Added	Removed	TOTAL				General Fund	Missionary Society	C.F.T.S.	New Church Development	Other N.A. Benevolences			All Other Benevolences
ILLINOIS (continued)	1840	LA MOILLE First Congregational 61330 (815) 638-2077	1939	1974	Lucy Walker R.R. 1	46	—	—	105	45	30	12	0	0	0	10	145	14,685	—	
						47	2	50	207	—	10	0	2,400	1,737	280	0	0	100	35,030	—
MAYWOOD	1871	Robert Vornholt 806 N. 3rd Ave. (312) 343-2445	1954	1963	Dorothy T. Noren 713 Iowa St.	1911 1958	Ralphie A. Harris Ralph E. Wilkens													
MCLEANSBORO (X) Pleasant Union R.R. No. 3 62859	1895	Arthur Hunter E. Olive (618) 643-3774		1973	Nancy Prather								0	0	0	0				
NAPERVILLE The Naperville Cong'l S. Washington at 75th St. 60540 (312) 357-4092	1965	Dorothy Grauff 368 S. Columbia St.							300	203	100	35	1,000	1,731	264	0	0	0	71,921	
NEPONSET First Congregational Main Street 61345	1855	Frank Rottier Rt. 1, Sheffield 61361 (309) 288-3051	1969	1972	Florence Stetson 400 South Street				106	35	20	—	100	0	0	0	—		—	
NEWTON (X) Fairview Cong'l 62448														0	0	0	0			

Member Church Statistics

State City/Town Address Zip Telephone	Year Gathered	Minister's Name Address Telephone Additional Staff	Year Ordained	Year Called	Church Clerk Address	MEMBERS				Average Sunday Worship Attendance	Church School Enrollment	Youth Organization Enrollment	GIVING THRU THE N.A.					Operating Expenses	Capital Expenditures Or Debt Retirement	
						Inactive	Added	Removed	TOTAL				General Fund	Missionary Society	C.F.T.S.	New Church Development	Other N.A. Benevolences			All Other Benevolences
ILLINOIS (continued)	1848	ONEIDA Ontario Congregational R.F.D. 61467 (309) 483-6149			Mrs. Everett W. Nelson R.F.D. Box 34	—	3	1	105	55	18	0	0	10	0	0	0	505	9,500	—
									141				275	67	50	0	0			
PLAINFIELD (X) Plymouth Cong'l 409 Lockport St. 60544 (815) 436-3409	1963	Marden Williams 2406 Vesta Dr. Joliet 60435 ----- Philip W. Anderson William Genda	1960 1973 1977	1978	Priscilla M. Wiley 2610 Wayne Ave. Joliet 60435	15	2	0	40	15	30	0	95	0	0	0	25	8,500	0	
						110	12	14	646	225	50	20	600	564	0	0	200	6,000	65,700	25,200
QUINCY First Union Cong'l 12th and Maine Sts. 62301 (217) 222-3346	1830	Peter D. Bagley 6 Rutledge (217) 222-0419	1971	1972	Anne Mays 67 Spring Lake Estates															
SIMS (X) Sims Cong'l 62886	1886	Lewis G. Means	1943	1965									0	0	0	0				
THAWVILLE The Cong'l Church 125 Palmer St. 60968 (217) 387-2424	1860	R. B. Standifer		1972	Marilyn Harvey	—	2	5	145	55	25	6	301	100	0	0	72	400	14,552	—

Member Church Statistics

State City/Town Address Zip Telephone	Year Gathered	Minister's Name Address Telephone Additional Staff	Year Ordained	Year Called	Church Clerk Address	MEMBERS				Average Sunday Worship Attendance	Church School Enrollment	Youth Organization Enrollment	GIVING THRU THE N.A.						Operating Expenses	Capital Expenditures Or Debt Retirement	
						Inactive	Added	Removed	TOTAL				General Fund	Missionary Society	C. F. T. S.	New Church Development	Other N.A. Benevolences	All Other Benevolences			
ILLINOIS (continued)																					
	TINLEY PARK Stewart Ridge Cong'l 7939 W. 167th St. 60477 (312) 429-1911	1893	Lloyd M. Hall, Jr. 7700 W. 174th St. (312) 429-1383 Arnold D. Freytag C. Paul Fiedler	1968 1967	1972	Lillian VanSwol 17715 S. Ridgeland	37	12	6	260	115	53	29	850	200	0	0	0	93	37,292	6,589
	TOULON First Congregational 218 N. Henderson 61483 (309) 286-4901	1846	Robert E. Jones 403 N. Henderson (309) 286-7042	1962	1976	Ruth Rennick	25	29	2	167	25	44	8	200	350	100	0	50	—	26,000	—
	WARRENVILLE Big Woods Cong'l P.O. Box 124 60555 (312) 357-0451	1835	Edwin A. Briggs Rt. 2, Lemont 60439 (312) 739-7537	1927	1975	Lynda Barsena 219 James Dr. Westmont 60559	—	3	—	102	50	18	—	25	222	77	0	0	271	9,229	—
WATAGA Wataga Congregational Sparta and Willard Sts. 61488 (309) 375-6506	1855	Gregory A. Ellcey 422 E. Coal St. (309) 375-6689	1962	1966	Barbara Wright Rt. 1	—	5	0	236	100	135	20	25	50	0	0	0	185	27,313	15,000	
WINNETKA Heritage Congregational 860 Oak St. 60093 (312) 446-6270	1968	William L. Genda 479 Edens Lane Northfield 60093 (312) 446-7127 Randy Kohls	1977	1977	Jaquelin Laroy 1746 Washington St. Wilmette 60091	12	5	5	92	51	20	20	590	243	88	25	0	34	42,596	—	
INDIANA				1977																	
BRAZIL (X) Bee Ridge Cong'l Rt. 1 47834	1832	Seibert McCullough			Maude Weaver								0	0	0	0	0				

Member Church Statistics

State City/Town Address Zip Telephone	Year Gathered	Minister's Name Address Telephone Additional Staff	Year Ordained	Year Called	Church Clerk Address	MEMBERS				Average Sunday Worship Attendance	Church School Enrollment	Youth Organization Enrollment	GIVING THRU THE N.A.					All Other Benevolences	Operating Expenses	Capital Expenditures Or Debt Retirement
						Inactive	Added	Removed	TOTAL				General Fund	Missionary Society	C.F.T.S.	New Church Development	Other N.A. Benevolences			
INDIANA (continued)																				
	FRANKLIN Community Cong'l R.R. 2, Box 54 46131. (317) 736-4281	1917 David R. Carmen (317) 738-2523 Virginia Hixson	1957	1971	James E. Hixson R.R. 1, Box 168 Whiteland 46184 1977		72	17	1	350	114	25	675	1,057	2,000	0	0	4,444	32,234	-
	GARY The Chapel of the Dunes 301 S. Lake St. P.O. Box 2517 46403 (219) 938-5112	1901 Richard M. Smiley 394 S. Howard St. (219) 938-6863	1970	1978	Edith Dykstra 863 Floyd St. 1977		120	10	3	391	38	12	425	100	50	0	0	25	28,927	4,350
LOSANTVILLE (X) Mt. Zion Cong'l Route 1 47354	1874	Carlyle Carnes			Floyd A. Brooke								0	0	0	0	0			
MICHIGAN CITY First Congregational 215 W. 6th St. 46360 (219) 874-8127	1835	George A. Bowie 203 S. Sunset Trail (219) 872-1781	1938	1968	Mrs. Harold R. Knott 2313 Oakwald Dr., L. B. 1977		38	14	3	119	46	-	0	0	100	0	0	25	8,500	15,000
NORTH MANCHESTER (X) Cong'l Christian Walnut St. 46962	1884	John B. Curtis 705 Bond St. 1967	1977	1977	Mrs. Harold Leckrone N. Front St. 1967				350				1,200	0	0	0	0			
REELSVILLE Croy's Creek Cong'l R.R. 1 46171	1830	Steven Voelker 238 E. Southern Ave. Indianapolis 46225 (317) 786-0766 Seibert McCullough	1977	1977	Olive Raab Box 378, R.R. 15 Brazil 47834 1970		45	1	6	76	30	-	40	110	0	0	0	-	-	-

Member Church Statistics

State City/Town Address Zip Telephone	Year Gathered	Minister's Name Address Telephone Additional Staff	Year Ordained	Year Called	Church Clerk Address	MEMBERS				Average Sunday Worship Attendance	Church School Enrollment	Youth Organization Enrollment	GIVING THRU THE N.A.						Operating Expenses	Capital Expenditures Or Debt Retirement
						Inactive	Added	Removed	TOTAL				General Fund	Missionary Society	C.F.T.S.	New Church Development	Other N.A. Benevolences	All Other Benevolences		
INDIANA (continued)						165	30	17	836	362	212	65	700	395	0	0	0	5,405	62,105	19,736
	SOUTH BEND Community Cong'l 19671 Cleveland Rd. 46637 (219) 272-2991	1921 Lyndon Paul Harris 19525 Cleveland Rd. (219) 272-2667	1944	1959	Mrs. Gerald Jank 18200 Brightlingsea Pl.															
	TERRE HAUTE First Congregational 630 Ohio Street 47807 (812) 232-8880	1834 James F. Bracher 2750 Ohio Blvd. 47803 (812) 232-7693	1970	1975	Irving K. Smith 32 Pear Tree Lane	—	47	17	527	194	89	26	2,594	0	300	0	274	4,100	69,587	20,000
		George E. Mitchell Edward Warner	1926 1962																	
WALTON	Blue Ball Congregational R.R. 1 46994 (219) 626-2841	1855 Bryan T. Clemens (219) 626-3235	1964	1978	Bill E. Small R.R. 1, Box 31	55	5	2	121	120	113	20	300	900	0	0	0	7,357	13,980	22,300
	WEST TERRE HAUTE South Vigo Cong'l R.R. 11, Box 326 47885	1854 South Vigo Cong'l R.R. 11, Box 326 47885			Ruby Liffick R.R. 11, Box 369	20	0	0	50	21	45	0	0	0	0	0	0	—	—	—
WHITING	Plymouth Congregational P.O. Box 328 46394 (219) 659-1684	1890 John C. Yeager 1545 Parkview Ave. (219) 659-3741	1974	1974	Marilyn H. Jordan 1801 Lake Ave.	20	—	5	80	40	—	—	0	0	0	0	0	—	—	—
IOWA						70	8	18	416	—	57	20	600	965	0	0	150	1,412	53,312	10,191
	BURLINGTON First Congregational 313 N. 4th St. 52601 (319) 752-4444	1838 Arthur H. Krebs 132 Golf Lane (319) 752-4871	1946	1973	Mrs. Fred Ackerman 1002½ S. 3rd St.															
		Olin A. Lewis	1932																	

Member Church Statistics

State City/Town Address Zip Telephone	Year Gathered	Minister's Name Address Telephone Additional Staff	Year Ordained	Year Called	Church Clerk Address	MEMBERS				Average Sunday Worship Attendance	Church School Enrollment	Youth Organization Enrollment	GIVING THRU THE N.A.					All Other Benevolences	Operating Expenses	Capital Expenditures Or Debt Retirement
						Inactive	Added	Removed	TOTAL				General Fund	Missionary Society	C.F.T.S.	New Church Development	Other N.A. Benevolences			
IOWA (continued)																				
CEDAR RAPIDS Bethany Congregational 1300 6th St., N.W. 52405 (319) 362-1284	1893	Roy J. MacIntosh 1308 6th St., N.W. (319) 362-3931 Mary White	1974	1976	Jackie Shultz 607 Olive Dr., N.W.	30	13	2	117	60	45	11	181	0	0	0	60	764	12,000	—
CLEAR LAKE First Congregational 915 Second Pl. N. 50428 (515) 357-2818	1870	Kenneth H. Ubbelohde 200 W. 10th Ave., N. (515) 357-3026	1946	1971	Beverly Hyde R.R. 3	85	20	11	374	114	31	12	650	318	0	0	0	698	38,188	0
FOREST CITY First Congregational 316 N. 6th St. 50436 (515) 582-4852	1871	Charles William Hanko 215 W. L St. (515) 582-4557	1962	1977	Mrs. Loren C. Turner 102 Sunland Way	71	13	2	141	60	30	0	0	310	0	0	17	100	15,745	2,673
MARSHALLTOWN First Congregational 312 W. Main 50158 (515) 752-4239	1868	Gary Pierce 203 N. 15th Ave. (515) 752-6455 Steve Erkel	1975	1975	Joan Smith 608 W. Nevada	200	36	53	811	200	150	50	1,900	2,350	200	150	850	3,820	89,655	—
		Max Strang	1918																	
LaMoille Cong'l Comm. Rt. 3 50158 (515) 752-2888	1887	Boyd G. Ellefson 307 W. Church St. (515) 752-8057	1978	1978	Darlene Orr	25	0	0	175	85	85	26	200	600	0	0	50	304	7,486	265
MOUNT PLEASANT Cong'l-Universalist Ch. 300 East Washington 52641 (319) 385-3447	1843	Charles Tweed 105 E. Madison (319) 385-4671		1969	Charlotte Davis 501 S. Walnut	15	3	—	69	40	10	3	125	40	0	0	0	—	12,013	—

Member Church Statistics

State City/Town Address Zip Telephone	Year Gathered	Minister's Name Address Telephone Additional Staff	Year Ordained	Year Called	Church Clerk Address	MEMBERS				Average Sunday Worship Attendance	Church School Enrollment	Youth Organization Enrollment	GIVING THRU THE N.A.					All Other Benevolences	Operating Expenses	Capital Expenditures Or Debt Retirement
						Inactive	Added	Removed	TOTAL				General Fund	Missionary Society	C.F.T.S.	New Church Development	Other N.A. Benevolences			
IOWA (continued)																				
PETERSON First Congregational Pine Street 51047 (712) 295-6651	1882	----- Steven H. W. Bailey	1976		Ruth C. Larson	80	—	168	60	55	15		535	1,239	150	0	49	—	15,133	0
ROCKWELL (X) First Congregational 103 Washington St. 50469	1869	R. Lewis Jones 241 N. Crescent Dr. Mason City 50401 (515) 424-2489	1930	1972	Mrs. Ernest Bills 603 - 8th, S.E. Mason City 50401			110					100	65	0	0	0			
SPENCER First Congregational 1212 First Ave., W. 51301 (712) 262-4392	1878	Gerald G. Hallauer 1525 Second Ave., E. (712) 262-2390 C. Earl Page	1946	1962	Dorothy Batschelet 1412 W. Fourth St.	—	52	48	639	156	120	36	1,725	3,951	400	875	230	1,400	73,409	0
KANSAS																				
ALMENA Congregational Church 67622	1886	Ted Eppinger Norton 67654		1977	Alma M. Luft	30	0	4	90	55	45	10	0	0	0	0	0	—	7,000	—
HUTCHINSON First Congregational 3410 N. Plum 67501 (316) 662-5693	1889	Richard D. Liles ----- E. K. Bauman Angus MacDonald	1969 1941 1945	1978	Mrs. Hollis Gibson 69 Circle Dr.	—	11	7	260	117	45	10	600	2,096	0	0	15	704	36,250	3,600
MAIZE First Congregational 101 Central, P.O. Box 207 (316) 722-0193 67101	1876	Jim Cole 106 Jones (316) 722-0194 Collin Featherston	1974	1975	DaVonna Scott 4901 W. 11th Wichita 67204	130	7	15	220	106	85	39	0	0	0	0	0	1,014	20,000	829

Member Church Statistics

State City/Town Address Zip Telephone	Year Gathered	Minister's Name Address Telephone Additional Staff	Year Ordained	Year Called	Church Clerk Address	MEMBERS				Average Sunday Worship Attendance	Church School Enrollment	Youth Organization Enrollment	GIVING THRU THE N.A.					All Other Benevolences	Operating Expenses	Capital Expenditures Or Debt Retirement
						Inactive	Added	Removed	TOTAL				General Fund	Missionary Society	C.F.T.S.	New Church Development	Other N.A. Benevolences			
KANSAS (continued)																				
MAPLE HILL Community Cong'l 66507 (913) 663-2277	1875	Stephen Matheny (913) 663-2494	1939	1978	Lucille Clark	—	55	—	150	55	50	—	100	0	0	0	0	350	—	—
MOUNT HOPE Mt. Hope Federated P.O. Box 176 67108 (316) 667-2563	1930	John J. Havens 209 N. Thomas	1951	1971	Nona McCormick Rt. 1	—	14	6	356	149	150	28	50	280	0	0	0	2,690	28,210	6,000
SABETHA First Congregational Ninth St. at Ohio 66534 (913) 284-3060	1858	Harold Goldmann (913) 284-3077	1960	1978	Ineva Lee 317 N. 6th St.	150	29	11	506	260	221	35	682	649	0	0	0	15,500	30,000	—
WICHITA Plymouth Congregational 202 N. Clifton 67208 (316) 684-0221	1885	Robert R. Meyers 338 Fairway 67212 (316) 722-4543 Walter J. Vernon 630 N. Hampton 67206 (316) 686-6279 Philip W. Anderson	1954 1950 1973	1972 1974 1977	Mrs. John L. Buchanan 310 Colonial Pl. 67206	500	66	51	2,161	—	—	—	—	—	—	—	—	—	—	—
		C. Eugene Askew Timothy W. Askew Timothy Miller	1948 1974 1968																	

Member Church Statistics

State City/Town Address Zip Telephone	Year Gathered	Minister's Name Address Telephone Additional Staff	Year Ordained	Year Called	Church Clerk Address	MEMBERS				Worship Attendance	Church School Enrollment	Youth Organization Enrollment	GIVING THRU THE N.A.					Operating Expenses	Capital Expenditures Or Debt Retirement				
						Inactive	Added	Removed	TOTAL				General Fund	Missionary Society	C.F.T.S.	New Church Development	Other N.A. Benevolences			All Other Benevolences			
MAINE BINGHAM First Congregational Meadow St. 04920 (207) 672-3380	1805	Douglas W. Drown Box 253	1924 1974 1974 1972	1977	Althea M. Lamson Rt. 1, Box 114	51	5	5	234	91	59	10	125	512	100	0	135	624	16,966	—			
		Donald E. Hansen Arthur R. MacDougall Robert A. Wilkins Jillian I. Wilkins Kenneth H. Squires																					
		Charles T. Brown 183 Franklin St. 04416 (207) 469-3464								328				0	0	0	0						
		Donald W. Krohn 15 Calais Ave. (207) 454-7109								126				0	0	0	0						
CALAIS (X) First Congregational 11 Calais Ave. 04619	1825	Douglas W. Krohn 15 Calais Ave. (207) 454-7109		1975	Mary R. Lane 24 Monroe St.																		
CARATUNK Cong'l Church of Christ 04925	1887	Walter E. York P.O. Box 65 (207) 672-3906		1960	Mrs. Walter E. York	7	0	0	24	12	0	0	65	26	43	0	21	291	1,275	—			
DENMARK Denmark Congregational 04022	1829	Levi O. Davenport (207) 452-2625	1971	1977	Dorothy M. Johnson	—	0	1	75	—	42	—	50	125	0	0	0	150	5,753	—			
DENNYSVILLE Cong'l Church of Dennysville & Edmunds 04628	1805	Hugh Gillis	1929	1977	Muriel Southard	33	0	0	42	25	48	12	0	0	0	0	0	46	5,815	—			
		Gary C. Kinney Perry 04667 (207) 853-4024																					

Member Church Statistics

State City/Town Address Zip Telephone	Year Gathered	Minister's Name		Year Ordained	Year Called	Church Clerk Address	MEMBERS				Average Sunday Worship Attendance	Church School Enrollment	Youth Organization Enrollment	GIVING THRU THE N.A.					Operating Expenses	Capital Expenditures Or Debt Retirement	
		Address Telephone Additional Staff					Inactive	Added	Removed	TOTAL				General Fund	Missionary Society	C.F.T.S.	New Church Development	Other N.A. Benevolences			All Other Benevolences
MAINE (continued)																					
EAST MACHIAS First Congregational High St. 04654 (207) 255-3124	1782					Linnie G. Crane 16 High St.	25	0	0	77	45	0	0	100	100	0	0	83	183	13,502	—
KITTERY POINT First Christian Church Haley Rd. 03905 (207) 439-3091	1806	Aubrey Kelloway Harold E. LeMay	1949 1918	1971		Elizabeth Wells Moulton	16	3	7	147	90	103	18	100	100	0	0	0	750	20,200	2,500
LUBEC (X) Lubec Cong'l 46 Main St. 04652 (207) 733-2215	1820									120				0	100	0	0	0			
MACHIASPORT First Congregational 04655 (207) 255-8860	1831					Evelyn Carroll	—	—	—	70	40	25	—	20	0	0	0	0	—	10,000	—
MARSHFIELD Marshfield Cong'l Church R.F.D. 1, Box 519 04654	1871	William R. Riddiough 37 Center (207) 255-3849	1926	1930		Mrs. Avis M. Bowker	1	1	0	10	30	0	0	20	0	0	0	0	—	282	—
MILLINOCKET First Congregational 278 Katahdin Ave. 04462 (207) 723-5566	1902	Roy Reed Gibbs P.O. Box 958	1952	1976		Elizabeth L. Metcalf 426 Penobscot Ave.	52	13	2	219	90	130	27	513	562	150	0	200	1,500	37,700	—
NEWPORT (X) High Street Cong'l 04954	1837													0	0	0	0	0			

Member Church Statistics

State City/Town Address Zip Telephone	Year Gathered	Minister's Name Address Telephone Additional Staff	Year Ordained	Year Called	Church Clerk Address	MEMBERS				Average Sunday Worship Attendance	Church School Enrollment	Youth Organization Enrollment	GIVING THRU THE N.A.					All Other Benevolences	Operating Expenses	Capital Expenditures Or Debt Retirement	
						Inactive	Added	Removed	TOTAL				General Fund	Missionary Society	C.F.T.S.	New Church Development	Other N.A. Benevolences				
MAINE (continued)																					
PORTAGE LAKE (X) Portage Lake Cong'l 04768	1903				Hazel Holmes			16						0	0	0	0	0			
PORTLAND North Deering Cong'l 1364 Washington Ave. 04103 (207) 797-2487	1898	Ralph L. Hirtle 16 Fobes St. (207) 797-2002 Robert Haldane, Sr.	1942	1976	Barbara Roberts 1092 Washington Ave.	94	24	38	440	130	60	14		400	213	0	0	154	830	29,800	1,500
ROCKLAND Cong'l Church of Rockland P.O. Box 554, 180 Lime- rock St. 04841 (207) 594-8656	1838	Daniel D. Arnold P.O. Box 963 (207) 594-7361 Vernon Byron	1970	1977	Inez M. Harden 12 Traverse St.	250	13	14	650	152	120	20		550	600	400	0	200	4,228	46,079	0
SEARSPORT (X) First Cong'l Church P.O. Box 261 04974	1815		1973	1972	Sylvia Long									0	0	0	0	0			
(X) Second Cong'l 04974	1815		1973	1972										0	50	0	0	0			
SOUTH PARIS First Congregational East Main St. 04281 (207) 743-2437	1812	Thomas M. Richard 74 Pine St. (207) 743-7476 Kenneth Gray	1974	1976	James Taylor Paris Hill, Paris 04271	100	18	5	401	110	120	50		955	325	100	0	0	835	32,000	—
TURNER (X) Federated Church 04282			1938																		

Member Church Statistics

State City/Town Address Zip Telephone	Year Gathered	Minister's Name Address Telephone Additional Staff	Year Ordained	Year Called	Church Clerk Address	MEMBERS				Average Sunday Worship Attendance	Church School Enrollment	Youth Organization Enrollment	GIVING THRU THE N.A.					All Other Benevolences	Operating Expenses	Capital Expenditures Or Debt Retirement
						Inactive	Added	Removed	TOTAL				General Fund	Missionary Society	C. F. T. S.	New Church Development	Other N. A. Benevolences			
MAINE (continued)						1	1	1	280	110	100	1	300	0	0	0	42	1,200	24,139	1
	WARREN Second Congregational 04864 (207) 273-2142 or (207) 785-4519	1828 Wesley G. Woodman Congregational Parsonage ----- Robert Brinkerhof Dempsey	1974	1961	Olive Hart North Nobleboro 04572															
	WHITING (X) Community Cong'l 04691	1833 John Sprague Marshfield 04654 (207) 255-3660		1975	Genevieve Dinsmore	62							0	0	0	0	0			
WHITNEYVILLE (X) Whitneyville Cong'l 04692 (Inactive)	1836												0	0	0	0	0			
MARYLAND																				
FRIENDSVILLE Memorial Congregational Walnut St. at First Ave. 21531	1964	H. B. Rittenhouse 7 W. Walnut St. (301) 746-5111 James R. Reese	1964 1947	1964	Janet M. Driscoll Box 182	4	5	6	74	60	46	10	0	0	0	0	0	1	1	1
FROSTBURG First Congregational Bowery St. 21532 (301) 689-8906	1873	William E. Price 11812 Crocus Ave. Cumberland 21502 (301) 729-0099	1964	1960	Sharon N. Ashby 60 Victoria Lane	57	6	3	228	65	86	12	840	0	0	0	0	1	14,711	0

Member Church Statistics

State City/Town Address Zip Telephone	Year Gathered	Minister's Name Address Telephone Additional Staff	Year Ordained	Year Called	Church Clerk Address	MEMBERS				Worship Attendance	Church School Enrollment	Youth Organization Enrollment	GIVING THRU THE N.A.					Operating Expenses	Capital Expenditures Or Debt Retirement		
						Inactive	Added	Removed	TOTAL				General Fund	Missionary Society	C.F.T.S.	New Church Development	Other N.A. Benevolences			All Other Benevolences	
MASSACHUSETTS																					
ADAMS First Congregational 40 Park St. 01220 (413) 743-1677	1894	Harvey L. Pierce 42 Park St. (413) 743-2464	1951	1974	J. Franklin Bond 9 Crandall St.	227	0	9	625	125	50	69	510	1,690	250	250	0	4,318	44,560	24,668	
BECKET First Congregational P.O. Box 306 01223	1758	Robert S. Payton, Jr. Maple Street (413) 623-5385 Vincent Santis	1973	1977	Arlene F. Contini Rt. 8, Chester 01011	62	4	0	84	25	32	—	100	28	0	0	28	350	9,441	—	
BOSTON Park Street Church 1 Park Street 02108 (617) 523-3383	1809	Paul E. Toms 34 Cartwright Rd. Wellesley 02181 (617) 237-3927 Charles E. White William C. Ballbach 1976 1977 Allan C. Emery, III	1947	1969	Wilfred Skelly 21 Riverdale Rd. Wellesley 02181	664	102	552,351	1,000	350	380		0	0	0	0	502,836	293,634	97,691		
Roslindale Cong'l Church 25 Cummins Highway 02131 (617) 323-8302	1890	Sidney K. Bliss James P. Jones Mark P. Jensen 9 Primrose (617) 469-2847	1940 1977	1973	Virginia E. Hansen 15 Archdale Rd.	—	16	19	462	125	85	30	450	2,129	100	0	100	2,000	41,000	0	
EAST FREETOWN East Freetown Cong'l Washburn Road 02717 (617) 763-2638	1831	Henry H. Reed 136 Chace Rd. (617) 763-2534	1957	1942	Muriel Barnes 74 Middleboro Rd.	—	3	5	221	65	111	0	0	0	0	0	0	224	12,523	—	

Member Church Statistics

State City/Town Address Zip Telephone	Year Gathered	Minister's Name Address Telephone Additional Staff	Year Ordained	Year Called	Church Clerk Address	MEMBERS				Average Sunday Worship Attendance	Church School Enrollment	Youth Organization Enrollment	GIVING THRU THE N.A.					Operating Expenses	Capital Expenditures Or Debt Retirement
						Inactive	Added	Removed	TOTAL				General Fund	Missionary Society	C.F.T.S.	New Church Development	Other N.A. Benevolences		
MASSACHUSETTS (continued)																			
EAST TAUNTON (X) East Taunton Cong'l 945 Middleboro 02718	1853				Sally Enos 878 Middleboro	—				95	50	35	35	0	0	0	0	139,084	—
FALL RIVER First Congregational 282 Rock St. 02720 (617) 672-5862	1816	Richard F. Wilcox 354 Florence St. (617) 674-0339 Harold F. Cooper	1961	1973	John Wright 4695 N. Main St.	—	10	6	819	95	50	35	35	0	1,000	0	0	139,084	—
		Ferdinand J. Loungway	1929																
FLORENCE Florence Congregational 130 Pine St. 01060 (413) 584-1325	1861	Charles Morgan 122 Pine St.	1978	1978	Laura Colepaugh 70 Forest Glen Dr.	267	4	24	340	74	57	22	20	200	0	0	0	—	—
HANSON First Congregational High Street 02341 (617) 293-7774	1748	Robert H. Heigham 642 High St.	1943	1951	Dorothy Davis 727 E. Washington St.	—	13	41	353	150	237	19	300	2,100	425	0	0	46,177	1,338
HOLBROOK Winthrop Cong'l 16 N. Franklin St. 02343 (617) 767-0992	1818	Gary W. Smothers 28 Linfield St. (617) 767-3961	1959	1970	Ernestine Norman 31 South St.	119	15	7	369	98	106	30	1,100	0	150	0	0	35,987	10,672
HOLLAND Cong'l Church of Holland R.F.D. 2, Southbridge 01550 (413) 245-9926	1765	Roland Boutwell	1953		Ardis G. Beeman R.F.D. 2, Box 310	106	9	—	185	50	40	14	0	0	0	0	139	11,432	—
LYNN First Church of Christ 678 Lynnfield St. 01904 (617) 599-3170	1632	Arvel M. Steece 11 Conant Rd.	1947	1977	Horace G. Mallett 15 Hiram Rd.	—	5	10	305	65	40	20	400	130	100	0	100	28,857	6,192

Member Church Statistics

State City/Town Address Zip Telephone	Year Gathered	Minister's Name Address Telephone Additional Staff	Year Ordained	Year Called	Church Clerk Address	MEMBERS				Average Sunday Worship Attendance	Church School Enrollment	Youth Organization Enrollment	GIVING THRU THE N.A.					Operating Expenses	Capital Expenditures Or Debt Retirement
						Inactive	Added	Removed	TOTAL				General Fund	Missionary Society	C.F.T.S.	New Church Development	Other N.A. Benevolences		
MASSACHUSETTS (continued)																			
MIDDLEBORO Central Congregational 2 Webster St. 02346 (617) 947-1256	1847	Charles F. Sousa 101 S. Main St. (617) 947-0107	1965	1970	Mary Lou Waite 118 Wood St., R.F.D. 6	392	1	15	544	105	37	31	500	525	500	400	0	6,089	9,200
		George W. Shepherd Amado L. Chanco	1925																
First Congregational Plympton St. 02346 (617) 947-1881	1694	Robert Pardon (617) 947-4623	1978	1977	Patricia Cappiello 11 Warren Ave.	15	18	9	242	130	110	12	0	2,200	0	0	0	3,600	—
		Manfred W. Kohl Charles McCrillis	1968 1977																—
Rock Village Federated Miller St. 02346	1761				Howard P. Sewall P.O. Box 462	49	0	1	95	16	35	0	0	202	0	30	0	443	—
NANTUCKET First Congregational 62 Centre St. 02554 (617) 228-0950	1711	J. Everett Bodge 64 Centre St. (617) 228-0450	1944	1978	Suzanne Gardner Box 577	—	24	3	270	95	40	15	250	2,475	225	0	0	1,575	—
NEW BEDFORD (X) First Congregational 2195 Acushnet Ave. 02745 (617) 995-3714	1696	Philip J. Cleveland 20 Tisbury St. (617) 995-3785	1924		Katherine Perry 679 Ashley Blvd.				197				0	0	0	0	0		
		Stanley Plumer Pamela Cole	1942 1970																
OTIS (X) First Congregational Main Street 01253	1779				Lenora Humason				156				0	15	0	0	0		

Member Church Statistics

State City/Town Address Zip Telephone	Year Gathered	Minister's Name Address Telephone Additional Staff	Year Ordained	Year Called	Church Clerk Address	MEMBERS				Average Sunday Worship Attendance	Church School Enrollment	Youth Organization Enrollment	GIVING THRU THE N.A.					All Other Benevolences	Operating Expenses	Capital Expenditures Or Debt Retirement
						Inactive	Added	Removed	TOTAL				General Fund	Missionary Society	C.F.T.S.	New Church Development	Other N.A. Benevolences			
MASSACHUSETTS (continued)																				
ROCHESTER First Congregational 02770	1703	William Penn Fillebrown New Bedford Rd. (617) 763-5953		1976	Mrs. Wm. Warburton Mattapoisett Rd.	7	14	2	162	75	78	14	55	75	0	0	0	440	19,000	3,344
SPRINGFIELD Wachogue Cong'l Church 80 Arvilla St. 01118 (413) 782-6229	1927	Curtis C. Wing 144 Whittum Ave. (413) 782-5717 Malcolm K. Burton	1969 1928	1972 1972	Sue Stevens 71 Mayflower Rd.	0	6	33	317	75	70	15	200	30	0	150	0	522	19,818	54,752
TAUNTON Pilgrim Congregational 45 Broadway 02780 (617) 822-1472	1821	Charles G. Mitchell	1940			129	—	—	427	151	100	—	500	1,600	0	0	0	1,000	45,885	—
TYRINGHAM (X) The Union Cong'l Box 45 01264		Richard Dubois		1977	Alice S. Thain								0	0	0	0	0			
WEST MEDWAY The Community Church 199 Main St. 02053 (617) 533-7032	1750				Alice Karlson 8 Corrine Rd. Franklin 02038	74	16	7	435	168	200	75	975	385	0	0	25	8,800	40,700	14,000
WESTPORT Pacific Union Cong'l 526 Old County Rd. 02790 (617) 636-5280	1855				Ethel J. Shaw	—	—	—	—	—	—	—	0	0	0	0	0	—	—	—
WILLIAMSTOWN (X) White Oaks Cong'l White Oaks Rd. 01267 (413) 458-3467	1866	Douglas L. Clark Hancock Road		1975	Mrs. John Skorupski North Hoscac Road				105				0	100	50	0	0			

Member Church Statistics

State City/Town Address Zip Telephone	Year Gathered	Minister's Name Address Telephone Additional Staff	Year Ordained	Year Called	Church Clerk Address	MEMBERS				Average Sunday Worship Attendance	Church School Enrollment	Youth Organization Enrollment	GIVING THRU THE N.A.					Operating Expenses	Capital Expenditures Or Debt Retirement	
						Inactive	Added	Removed	TOTAL				General Fund	Missionary Society	C.F.T.S.	New Church Development	Other N.A. Benevolences			All Other Benevolences
MASSACHUSETTS (continued)																				
WINDSOR The Cong'l Church of Windsor 01270	1773	William Rufuse (413) 684-2664		1978	Esther B. Peck	21	4	4	71	28	25	0	10	0	0	10	118	9,000	9,000	
YARMOUTHPORT First Congregational Main St. (Route 6A) 02675 (617) 362-6977	1639	John J. Koehler 15 Center St. (617) 362-6179 Carlton Cassidy	1975 1962	1978	Gurdon I. Dower 113 Center St.	42	44	16	530	215	80	—	1,000	2,100	1,300	0	1,440	68,314	5,408	
MICHIGAN																				
ALLEGAN First Congregational 323 Cutler St. 49010 (616) 673-4197	1858	Paul N. Ray 318 Cutler St. (616) 673-6005	1963	1977	Karen Francisco 615 Padgham Dr.	100	14	3	425	125	40	16	0	100	0	91	63	—	32,529	—
ANN ARBOR First Congregational 608 E. William St. 48104 (313) 662-1679	1847	Terry N. Smith Michael L. Myers Dorothy L. Lenz	1958 1971	1965 1978	Raymond Steiner 1914 Winsted 48103	265	45	10	782	300	120	40	200	0	0	0	0	100,000	0	
BLOOMFIELD HILLS Pilgrim Congregational 3061 N. Adams Rd. 48013 (313) 642-2290	1961	Ronald W. Smith 360 Larchlea Birmingham 48009 (313) 642-0689	1953	1970	Nancy Martin 1818-2 Colonial Village Way, Pontiac 48054	68	23	32	250	125	100	35	300	700	350	0	100	4,000	38,750	22,000
BRITTON Britton Cong'l Christian 410 E. Chicago Blvd. 49229 (517) 451-5373	1849	Robert T. Pardon	1978		Ardath Frayer 489 W. Chicago Blvd.	116	1	11	313	80	100	35	327	0	0	115	0	1,498	24,503	0

Member Church Statistics

State City/Town Address Zip Telephone	Year Gathered	Minister's Name Address Telephone Additional Staff	Year Ordained	Year Called	Church Clerk Address	MEMBERS				Average Sunday Worship Attendance	Church School Enrollment	Youth Organization Enrollment	GIVING THRU THE N.A.					All Other Beneficences	Operating Expenses	Capital Expenditures Or Debt Retirement
						Inactive	Added	Removed	TOTAL				General Fund	Missionary Society	C.F.T.S.	New Church Development	Other N.A. Beneficences			
MICHIGAN (continued)																				
BUCKLEY Wayside Chapel 144 First St. 49620	1906	Gerald L. Hedlund 7002 Lake Leelanau Dr. Traverse City 49684 (616) 947-2489	1965	1977	Barbara Hennigan Rural Route	—	9	2	51	45	25	0	0	0	0	0	25	25	5,000	0
CENTRAL LAKE First Congregational State Street 49622 (616) 544-2070	1884	Robert C. Bentley 8063 State St. Don H. Schleicher	1965	1977	Vera Diton 7859 State St., Box 267	33	9	5	192	100	98	18	25	25	0	0	132	144	22,617	—
DETROIT First Congregational 33 East Forest 48201 (313) 831-4080	1844	William C. Lange Steven H. W. Bailey (interim until 9/1/78) Erwin A. Britton Ralph Claggett Billy Kincaid E. Lamar Kincaid Julia Barber Morris Philip Palmer LaMar Clark (313) 837-6845	1975 1975 1939 1926 1972 1946 1949 1941	1978 1977	Roselyn M. Bushman 30476 S. Greenbriar Franklin 48025	—	10	17	318	108	12	12	1,300	675	550	0	0	96,704	2,300	
United Christian Church 2415 W. Forest 48208 (313) 898-4334						950	—	—	1,300	—	60	—	0	0	0	0	—	36,500	—	
DURAND First Congregational 403 N. Saginaw St. 48429 (517) 288-6684	1896	James Martin 407 N. Saginaw St. (517) 288-6927	1966	1968	Fay Winters 508 Mackinaw St.	—	13	8	377	143	60	—	0	125	0	0	0	1,846	36,951	—

Member Church Statistics

State City/Town Address Zip Telephone	Year Gathered	Minister's Name Address Telephone Additional Staff	Year Ordained	Year Called	Church Clerk Address	MEMBERS			Average Sunday Worship Attendance	Church School Enrollment	Youth Organization Enrollment	GIVING THRU THE N.A.						Operating Expenses	Capital Expenditures Or Debt Retirement	
						Inactive	Added	Removed				TOTAL	General Fund	Missionary Society	C.F.T.S.	New Church Development	Other N.A. Benevolences			All Other Benevolences
MICHIGAN (continued)																				
EATON RAPIDS First Congregational 300 S. Main St. 48827 (517) 663-3134	1843	David L. D'Arcy 811 Raeburn Dr. (517) 663-8420 Paul N. Mergener	1971 1965	1971	Marian H. Brainerd 411 Lewis St.	100	14	6	300	140	128	32	250	550	0	0	0	2,015	40,800	2,350
FRANKFORT (X) First Congregational Forest at Fifth 49635 (616) 352-7909	1868	Richard Hooker Paul Bennehoff Jesse Peirce	1965 1949 1933	1978	Jeanne Carland 2 Winnebago				237				10	150	0	0	0			
FRUITPORT (X) First Congregational 3212 Pontaluna Rd. 49415 (616) 865-3822	1963				Mary Ann Dadd 2532 White St. Muskegon 49444				122				47	372	47	0	0			
GRAND JUNCTION (X) First Congregational 49056	1871	Chester G. Alling 9112 Ravine Rd. Kalamazoo 49009 (616) 344-9657	1970	1969	Robert Burns				54				0	122	0	0	0			
GRAND RAPIDS Mayflower Cong'l Church 2345 Robinson Rd., S.E. 49506 (616) 459-6255	1958	Maurice A. Fetry 1701 Pontiac Rd., S.E. (616) 243-5424 Andrew A. DeJong Homer Jackson Bruce H. Masselink	1959 1936	1972	Mrs. J. Boyd Pantlind 1029 Pinecrest, S.E.	-	54	47	972	229	247	102	1,200	0	200	0	0	7,600	254,313	29,192

Member Church Statistics

State City/Town Address Zip Telephone	Year Gathered	Minister's Name Address Telephone Additional Staff	Year Ordained	Year Called	Church Clerk Address	MEMBERS				Average Sunday Worship Attendance	Church School Enrollment	Youth Organization Enrollment	GIVING THRU THE N.A.					All Other Benevolences	Operating Expenses	Capital Expenditures Or Debt Retirement	
						Inactive	Added	Removed	TOTAL				General Fund	Missionary Society	C. F. T. S.	New Church Development	Other N.A. Benevolences				
MICHIGAN (continued)																					
GREENVILLE First Congregational Cass and Clay Sts. P.O. Box 336 48838 (616) 754-3445	1852	Kermit W. Dancy 912 Macomber St. (616) 754-8586 Thomas H. Van Tassel	1974	1976	Dorothy Ranney 820 S. Lincoln St. 1977		—	44	713	256	159	54	2,400	1,150	500	500	304	3,650	63,465	66,020	
HIGHLAND Highland Congregational 105 Ruggles 48031 (313) 887-1515	1884	Thomas P. Tkachuk 250 N. Milford Rd. (313) 887-1337	1978	1976	Marion Leonard 1655 N. Milford Rd.		0	11	4	54	70	15	50	351	0	0	0	100	14,000	0	
JACKSON Arbor Grove Cong'l 2621 McCain Rd. 49203 (517) 784-0785	1949	Robert Haldane, Jr. 2510 Spring Arbor Rd. Robert Haldane, Sr.	1953	1957	Mrs. Kenneth Ottosen 3315 W. Franklin St. 1933		62	8	16	307	143	48	25	1,770	229	250	25	337	1,600	57,459	51,250
KALAMAZOO Alamo Congregational 7925 N. 6th St. 49009 (616) 344-8582	1849	Charles S. Kent 10217 N. 6th St. P.O. Box 182, Otsego 49078. (616) 694-4282		1975	Kathryn Brazee 7850 N. 6th St.		25	0	0	98	87	49	25	25	0	75	0	1,000	14,000	6,000	
LAKE ODESSA First Congregational 767 Fourth Ave., P.O. Box 638 48849 (616) 374-8753	1892	John Doud		1978	Marilyn Garlinger 1324 Fourth Ave.		15	1	4	95	83	81	19	294	489	237	0	127	816	24,433	3,930
LANSING Plymouth Cong'l Church 2001 E. Grand River 48912 (517) 484-9495	1864	Robert J. L. Williams 4946 Sioux Way Okemos 48864 (517) 349-3643 Larry R. Norris	1948	1972	Barbara Hanna Van Baalen 1202 Red Oak Lane 48823 1975		—	75	38	1,221	600	225	70	3,400	2,533	1,400	1,220	350	8,003	173,674	—

Member Church Statistics

State City/Town Address Zip Telephone	Year Gathered	Minister's Name Address Telephone Additional Staff	Year Ordained	Year Called	Church Clerk Address	MEMBERS				Average Sunday Worship Attendance	Church School Enrollment	Youth Organization Enrollment	GIVING THRU THE N.A.					Operating Expenses	Capital Expenditures Or Debt Retirement
						Inactive	Added	Removed	TOTAL				General Fund	Missionary Society	C.F.T.S.	New Church Development	Other N.A. Benevolences		
MICHIGAN (continued)						167	12	—	600	110	46	35	25	0	200	10	150	58,000	—
	1947	Jackson E. Turner 17435 Redwood (313) 557-3294	1946	1970	Richard Lowe 30737 Turtle Creek Dr. Farmington Hills 48018	—	—	—	—	—	—	—	—	—	—	—	—	—	—
		Philip Gentile	1955			—	—	—	—	—	—	—	—	—	—	—	—	—	—
LAWRENCE First Congregational 48064 (616) 674-8042	1837	Earl Nieboer (interim)		1977	Ruth Durbin Box 101	—	—	—	40	20	—	—	0	0	0	0	0	9,000	—
LIVONIA Mt. Hope Cong'l Church 30330 Schoolcraft Rd. 48150 (313) 425-7280	1889	Joseph M. Cimbora 14000 Henry Ruff 48154 (313) 261-6491	1964	1973	Margaret Nelson 16514 Trinity Detroit 48219	—	—	—	—	—	—	—	500	0	0	0	0	—	—
MACKINAC ISLAND Union Congregational 49757 (906) 847-3877		Norman W. Grange	1973			—	—	—	—	—	—	—	—	—	—	—	—	—	—
	1897	Bruce H. Masseink Mackinac Island, Michigan (June 15 - Sept. 15) 3413 Burton Ridge Rd. S.E., Apt. C, Grand Rapids 49506 (Winter)	1936	1976	Mrs. Alan F. Sawyer	0	0	0	8	100	0	0	50	0	0	0	0	—	—
MEMPHIS (X) First Cong'l 80575 Main St. 48041	1840	Jack Dundas Mt. Clemens (313) 468-2924		1976	Eva Bryson N. Main St.	—	—	—	43	—	—	—	0	0	0	0	0	—	—
		John E. Bristol	1975			—	—	—	—	—	—	—	—	—	—	—	—	—	—

Member Church Statistics

State City/Town Address Zip Telephone	Year Gathered	Minister's Name Address Telephone Additional Staff	Year Ordained	Year Called	Church Clerk Address	MEMBERS				Average Sunday Worship Attendance	Church School Enrollment	Youth Organization Enrollment	GIVING THRU THE N.A.					Operating Expenses	Capital Expenditures Or Debt Retirement	
						Inactive	Added	Removed	TOTAL				General Fund	Missionary Society	C.F.T.S.	New Church Development	Other N.A. Benevolences			All Other Benevolences
MICHIGAN (continued)																				
MERRILL Merrill Congregational 245 S. Midland St. 48637 (517) 643-5510	1886	David Parker 215 S. Midland St.	1973	1975	Gayle Burgoyne 390 E. Alice St.	—	9	7	—	85	50	24	391	478	118	0	215	221	24,131	—
PERRY Cong'l Christian Church 130 E. Second St. 48872 (517) 625-3883	1879	Robert H. Wilber 222 East Second St.	1977	1974	Marilyn Bowen 3763 Britton Rd. Bancroft 48414	69	8	58	101	67	37	15	120	0	0	0	0	1,880	20,500	3,500
PITTSFORD First Congregational 211 N. Main St., P.O. Box 207 49271 (517) 523-2385	1893	John L. Haldane 300 N. Main St.	1977	1977	Charlotte Dear 325 N. Main St.	55	2	7	135	50	42	8	50	100	0	0	0	150	14,751	0
PONTIAC First Congregational 65 E. Huron St., P.O. Box 3012 48059 (313) 332-4260	1831	Charles H. Hall 57 Cherokee 48053 (313) 338-6892	1960	1972	James Stelt 261 Ottawa 48053	225	9	20	930	150	60	40	1,340	503	0	0	450	1,449	83,003	4,884
PORT HURON (X) Sturges Memorial 2729 Ravenswood Rd. 48060 (313) 364-7192	1865	Malcolm K. Burton Byung Won Kim 1523 Griswold St. (313) 982-0745	1928	1965	Tom Waddell 1625 Georgia Ave. Marysville 48040				100				0	130	0	0	0			
PULLMAN (X) Pullman Cong'l 56th St. 49450 (616) 236-5291	1886	Chester Alling 9112 Ravine Rd. Kalamazoo 49001	1971	1977	Elizabeth Blanchard 5559 109th Ave.				74				0	0	0	0	0			

Member Church Statistics

State City/Town Address Zip Telephone	Year Gathered	Minister's Name Address Telephone Additional Staff	Year Ordained	Year Called	Church Clerk Address	MEMBERS				Average Sunday Worship Attendance	Church School Enrollment	Youth Organization Enrollment	GIVING THRU THE N.A.					Operating Expenses	Capital Expenditures Or Debt Retirement	
						Inactive	Added	Removed	TOTAL				General Fund	Missionary Society	C.F.T.S.	New Church Development	Other N.A. Benevolences			All Other Benevolences
MICHIGAN (continued)																				
RANSOM Ransom Congregational 1046 Bird Lake Rd. Hillsdale 49266 (517) 567-8674	1848	August Peters 82 South Broad Hillsdale 49242 (517) 439-9418	1958	1955	Lillian Edinger 652 Lake Pleasant Osseo 49266	20	—	60	35	25	35	0	50	0	0	0	141	6,164	—	
RAPID RIVER Rapid River Cong'l P.O. Box 6A 49878 (906) 474-6646	1888	Lawrence H. Balleine (906) 474-6901	1975	1975	Linda Frisk Cleveland St.	36	5	2	146	55	15	8	20	164	114	0	485	17,021	—	
ROCKFORD Northland Cong'l Church 7771 Northland Dr. 49341 (616) 866-4104	1957	Byron Reynolds 52 S. Main St., Apt. 414 (616) 866-0746 Richard Lindvall	1954	1977	Pauline Knipp 3501 12 mile Rd.	0	6	1	54	45	18	10	0	0	0	321	605	10,688	—	
ROCKWOOD First Congregational 22600 Mather St. 48173 (313) 379-3711	1886	Roger E. Dallwig 27326 Oakcrest Dr. 48183 (313) 675-9564 Walter Stiles George Marshall	1972	1975	Dorothy Jones 1937-C Marian Dr. Trenton 48183	—	11	3	188	120	60	15	340	55	0	100	1,450	49,961	—	
ROSCOMMON First Congregational 109 S. Main, P.O. Box 215 48653 (517) 275-5751	1875	Robert D. Greathouse 107 S. Main Wm. MacFarlane	1959	1977	Winifred Matheson 204 Fourth St., Box 222	—	40	11	277	200	30	18	642	1,474	0	292	800	30,472	—	

Member Church Statistics

State City/Town Address Zip Telephone	Year Gathered	Minister's Name Address Telephone Additional Staff	Year Ordained	Year Called	Church Clerk Address	MEMBERS				Average Sunday Worship Attendance	Church School Enrollment	Youth Organization Enrollment	GIVING THRU THE N.A.					Operating Expenses	Capital Expenditures Or Debt Retirement	
						Inactive	Added	Removed	TOTAL				General Fund	Missionary Society	C.F.T.S.	New Church Development	Other N.A. Benevolences			All Other Benevolences
MICHIGAN (continued) ROYAL OAK First Congregational 1314 Northwood 48073 (313) 288-4220	1842	Terence E. Johnson 311 W. Grand Ave. 2602 Glenwood Rd. (313) 576-2722	1966	1974	Loretta Williams 51 W. Grand Ave. Highland Park 48203	85	66	62	944	240	140	25	800	484	658	0	0	4,604	109,659	36,810
		Jane E. Rathman	1974	1975																
		Mary C. Lane	1977																	
		H. Dale Crockett	1953																	
ST. JOHNS First Congregational 100 Maple Ave., P.O. Box 151 48879 (517) 224-2636	1860	David A. Lord 311 W. McConnell St. (517) 224-8677	1973	1978	Geraldine Workman 1207 Oakland St.	—	22	10	565	214	100	25	1,310	1,800	10	0	0	190	62,225	39,550
SAUGATUCK First Congregational Corner of Hoffman and Griffith Sts. 49453 (616) 857-2929	1860	Roger L. Melson 349 St. Joseph St. (616) 857-2477	1977	1977	Patricia Kofsky 737 Lake St.	—	—	—	—	173	67	36	200	713	100	0	0	1,925	51,915	25,814
		Robert Hanna Clarence Hanscom	1957 1936																	
SOMERSET Cong'l Church & Society 1035 Somerset Rd. 49281 (517) 547-7732	1858				Helen C. Hawkins 1373 N. Adams Rd. Addison 49220	—	6	2	77	50	30	—	0	0	50	0	0	—	9,408	—
SOUTHFIELD North Congregational 26275 Northwestern Hwy. 48076 (313) 356-1660	1902	Paul H. Young, Jr. 31493 Lost Hollow Birmingham 48010 (313) 647-7357	1960	1975	Judith I. Barker 3160 Greenfield Royal Oak 48072	—	11	27	1,023	228	115	48	1,400	2,300	925	200	300	15,460	151,745	—
		David W. Howell	1974	1977																
		Robert M. Frehse	1939																	

Member Church Statistics

State City/Town Address Zip Telephone	Year Gathered	Minister's Name Address Telephone Additional Staff	Year Ordained	Year Called	Church Clerk Address	MEMBERS				Average Sunday Worship Attendance	Church School Enrollment	Youth Organization Enrollment	GIVING THRU THE N.A.					Operating Expenses	Capital Expenditures Or Debt Retirement
						Inactive	Added	Removed	TOTAL				General Fund	Missionary Society	C.F.T.S.	New Church Development	Other N.A. Benevolences	All Other Benevolences	
MICHIGAN (continued)																			
STANTON Traditional Cong'l 414 N. Camburn 48888	1964	Lawrence E. Voss 7365 Childsdale Rockford 49341 (616) 866-1787	1947	1964	Marian Ritter 1135 Spencer Rd.	-	-	-	-	-	-	-	275	130	250	0	200	-	-
SUTTONS BAY Suttons Bay Cong'l P.O. Box 70 49682 (616) 271-6639	1896	Frederic W. McNeil 1596 Manitou Trail ----- Bion Rockwell	1956 1962	1975	Bea Kimmerly Omena 49674	-	20	6	102	88	72	18	0	277	300	0	0	600	1,200
THREE OAKS (X) First Congregational 110 E. Ash 49128 (616) 756-9901	1844				Laurel Ann Fiss 303 S. Elm			110					0	278	0	0	0		
TRAVERSE CITY Oak Park Cong'l Church 430 Fair St. 49684 (616) 946-9451	1907	C. Michael Hawkins 898 Forestlane Dr. (616) 946-1347		1978	Gerrude Everson R. 4, Box 262B	25	0	6	145	70	65	15	0	83	0	0	0	400	25,799 7,045
VERMONTVILLE First Congregational 110 S. Main 49096 (517) 726-0258	1838	David A. Fleming 341 S. Main (517) 726-0491 ----- Leonard Maunder	1975	1975	Janet Wawiermia 6075 Vermontville Hwy. Charlotte 48813	20	18	1	154	85	20	10	350	150	0	0	0	600	22,000 0
WATERVLIET Plymouth Cong'l Church Corner, First and Elm 49098 (616) 463-5581	1885	Harvey R. Lord 261 S. Main St. (616) 463-5180	1946 1967	1966	Ruth Shimer John Goff Road	96	3	11	261	57	36	-	400	398	188	0	550	24,671	0

Member Church Statistics

State City/Town Address Zip Telephone	Year Gathered	Minister's Name Address Telephone Additional Staff	Year Ordained	Year Called	Church Clerk Address	MEMBERS				Average Sunday Worship Attendance	Church School Enrollment	Youth Organization Enrollment	GIVING THRU THE N.A.					Operating Expenses	Capital Expenditures Or Debt Retirement		
						Inactive	Added	Removed	TOTAL				General Fund	Missionary Society	C.F.T.S.	New Church Development	Other N.A. Benevolences			All Other Benevolences	
MICHIGAN (continued)																					
WAYNE First Congregational 2 Towne Square 48184 (313) 729-7550	1848	Earven A. Andersen 3046 Flora Lane (313) 729-7553	1941	1972	Katherine Hickey 25135 Franklin Terr. S. Lyon	211	22	7	921	175	171	-	1,075	947	150	100	120	7,500	81,500	-	
		James H. Altman John Metler	1960 1954																		
WEST BLOOMFIELD Pine Hill Cong'l 48033 4160 Middlebelt 48033 (313) 626-2737	1960	James R. Lyons 7234 Cottonwood Knoll (313) 626-8215	1971	1971	R. Bruce DeLong 4228 W. Abeer Lane Bloomfield Hills 48013	-	10	6	184	75	40	20	225	0	600	0	0	1,500	42,900	-	
MINNESOTA																					
BAYPORT People's Congregational 309 N. 3rd St. 55003 (612) 439-5667	1916	J. Bradley McNaught 8989 Lake Jane Trail Lake Elmo 55042 (612) 770-2631	1975	1975	Margaret Laiti 501 S. Minnesota	-	17	6	311	150	50	30	1,210	1,683	0	0	724	1,772	44,340	0	
DULUTH The Duluth Cong'l Church 3833 E. Superior St. 55804 (218) 525-1911	1965	Robert H. Fleischmann 4111 Pitt St. (218) 525-6400	1973	1976	Norma R. Bellows 2833 E. 8th St. 55812	100	20	12	297	100	25	15	1,550	696	192	0	92	1,028	40,786	0	
		Peter D. Bagley	1971																		
MINNEAPOLIS Plymouth Congregational 1900 Nicollet Ave. 55403 (612) 871-7400	1857	William Clyde Donald, II 2611 Kyle Ave. 55422 (612) 588-8023 Elaine Marsh G. Russell Friend-Jones* Gary B. Reiferson	1943 1946 1971 1978	1977 1960 1974 1977	Janice B. Lloyd 109 W. Minnehaha 55419	-	70	76	2,486	400	200	200	6,200	2,547	1,100	0	390	-	-	-	
		Howard Conn	1936																		

Member Church Statistics

State City/Town Address Zip Telephone	Year Gathered	Minister's Name Address Telephone Additional Staff	Year Ordained	Year Called	Church Clerk Address	MEMBERS				Average Sunday Worship Attendance	Church School Enrollment	Youth Organization Enrollment	GIVING THRU THE N.A.						Operating Expenses	Capital Expenditures Or Debt Retirement	
						Inactive	Added	Removed	TOTAL				General Fund	Missionary Society	C. F. T. S.	New Church Development	Other N.A. Benevolences	All Other Benevolences			
MINNESOTA (continued)	1903	WARROAD Union Congregational 56763 (218) 386-1856	1949	1976	Helen Wendland 307 12th Ave., N.W.	70	—	—	160	100	50	0	449	1,031	0	0	0	—	15,000	—	
						—	27	3	367	124	107	23	1,111	5,073	0	0	0	12,971	32,589	—	
						—	4	20	—	—	—	—	825	321	100	0	0	—	53,310	—	
MISSOURI	1895	KANSAS CITY Westminster Cong'l 3600 Walnut St. 64111 (816) 561-0333	1968	1974	Dorothy W. Varney 428 W. Dartmouth Rd. 64113	—	—	—	—	—	—	—	825	321	100	0	0	—	53,310	—	
						—	—	—	—	—	—	—	—	—	—	—	—	—	—	—	—
						—	—	—	—	—	—	—	—	—	—	—	—	—	—	—	—
NEOSHO	1866	Neosho First Cong'l Box 236, Wood and McCord Sts. 64850 (417) 451-2655	1973 1972	Edith Hundley	60	11	7	135	55	25	0	0	288	0	0	0	25	14,566	478		
					—	—	—	—	—	—	—	—	—	—	—	—	—	—	—	—	
					—	—	—	—	—	—	—	—	—	—	—	—	—	—	—	—	
MONTANA	1911	EKKALAKA Church of Christ (Congregational) 59324 (406) 775-3923	—	—	40	—	—	110	65	—	—	0	0	0	0	0	1,252	13,171	—		
					—	—	—	—	—	—	—	—	—	—	—	—	—	—	—	—	
					—	—	—	—	—	—	—	—	—	—	—	—	—	—	—	—	

Member Church Statistics

State City/Town Address Zip Telephone	Year Gathered	Minister's Name Address Telephone Additional Staff	Year Ordained	Year Called	Church Clerk Address	MEMBERS				Average Sunday Worship Attendance	Church School Enrollment	Youth Organization Enrollment	GIVING THRU THE N.A.					All Other Benevolences	Operating Expenses	Capital Expenditures Or Debt Retirement
						Inactive	Added	Removed	TOTAL				General Fund	Missionary Society	C.F.T.S.	New Church Development	Other N.A. Benevolences			
MONTANA (continued)																				
LIVINGSTON Livingston Cong'l Church Third and Clark Sts. 59047 (406) 222-1577	1962	Harlan Durgan 226 S. Third	1972	1975	Della Tucker 317 S. H	16	6	3	46	40	50	50	150	335	38	0	0	410	11,420	1,580
MUSSELSHELL Musselshell Cong'l 59073	1913	Sigard Jensen (406) 947-2941		1977	Mrs. Henry D. Bedford Box 303, Roundup 59072	4	—	2	27	25	35	—	0	0	0	0	435	4,400	—	
ROUNDUP (X) First Congregational 505 1st St., W. 59072	1910	Sigard Jensen (406) 947-2941		1977					48				0	0	0	0				
NEBRASKA																				
ASHLAND First Congregational 16th and Boyd Sts. 68003 (402) 944-7121	1871	F. Eugene Whitney 1526 Boyd St. Inez Lacy Cecil B. Currey	1968 1945 1963	1978	Mrs. M. P. Williams 502 No. 12	—	0	5	125	45	—	12	0	1,323	0	0	52	150	11,948	750
CHADRON Plymouth Congregational 5th and Lake 69337 (308) 432-2037	1964	Samuel Graham 920 Morehead St. (308) 432-3411 John Eichorn	1977 1940	1977	Mariann Collons Star Rt. 2	—	2	3	98	25	25	4	100	273	0	0	0	1,600	13,347	—
GENOA First Congregational 120 Pine St. 68640 (402) 993-2248	1880	Rodney Sawtell (interim) 2412 - 30th St. Columbus 68601 (402) 564-8991			Eileen Curtis Box 253	22	0	3	100	40	20	0	250	166	0	0	75	—	6,219	—

Member Church Statistics

State City/Town Address Zip Telephone	Year Gathered	Minister's Name Address Telephone Additional Staff	Year Ordained	Year Called	Church Clerk Address	MEMBERS				Worship Attendance	Church School Enrollment	Youth Organization Enrollment	GIVING THRU THE N.A.					Operating Expenses	Capital Expenditures Or Debt Retirement	
						Inactive	Added	Removed	TOTAL				General Fund	Missionary Society	C.F.T.S.	New Church Development	Other N.A. Benevolences			All Other Benevolences
NEBRASKA (continued)																				
HUMBOLDT (X) Four Mile Cong'l 68376 (402) 852-2391	1880	Tom Whitney Pawnee City 68420	1957	1967	Jay Stalder			229					0	138	0	0	0			
LINCOLN Pilgrim Congregational 1101 S. 26th St. 68502 (402) 477-2433	1960	Don Dansteegt 1529 S. 21st St., Apt. 3 (402) 477-6520	1972	1974	Donna Kendrick 1721 Westland Circle	38	9	4	106	35	10	12	0	0	0	0	25	200	13,000	1,000
MCCOOK First Congregational 212 E. "E" St. 69001 (308) 345-3226 or (308) 345-6015	1882	Richard M. Lindvall 107 East "N" St. (308) 345-5015	1976	1977	Jean Beideck 905 E. 6th St.	149	16	11	479	112	43	24	500	10	0	0	0	1,860	45,926	0
VERDON First Congregational 4th and Main 68457	1868				Violet R. Fritz	-	-	-	-	-	-	-	200	300	50	0	0	-	-	-
NEW HAMPSHIRE																				
BARNSTEAD (X) Barnstead Parade 03225	1796	Howard J. Landes 9 Chestnut St. Pittsfield 03263 (603) 435-8002	1958	1975	Carolyn D. Johnson Rt. 1, Box 343 Center Barnstead			94					100	0	0	0	0			
First Congregational North Barnstead 03225	1820	Arthur T. Tedcastle White Oak Rd. Center Barnstead 03225 (603) 776-8911	1933	1977	Henry C. Lane R.F.D. 1, Alton 03809	41	0	1	68	43	7	0	0	70	0	0	0	25	1,839	1,011
South Barnstead Cong'l 03218		Franklin Parker R.F.D., Pittsfield 03263 (603) 798-5441	1933		Mrs. Harwood D. Jones	1	1	-	8	17	-	-	0	0	0	0	0	-	-	-

Member Church Statistics

State City/Town Address Zip Telephone	Year Gathered	Minister's Name Address Telephone Additional Staff	Year Ordained	Year Called	Church Clerk Address	MEMBERS				Average Sunday Worship Attendance	Church School Enrollment	Youth Organization Enrollment	GIVING THRU THE N.A.					All Other Benevolences	Operating Expenses	Capital Expenditures Or Debt Retirement
						Inactive	Added	Removed	TOTAL				General Fund	Missionary Society	C.F.T.S.	New Church Development	Other N.A. Benevolences			
NEW HAMPSHIRE (continued)																				
CORNISH United Church of Cornish Box 26, Cornish Flat 03746 (603) 542-8546	1781	Paul M. Hanson	1977	1977	Ruby Magoon	50	0	0	102	35	40	7	75	95	0	0	10	339	16,188	—
DERRY Central Congregational 14 Crescent St. 03038 (603) 434-4411	1837	Robert C. Anderson 11 Crescent St. (603) 434-4528 Paul Mirecki	1974	1973 1977	Greta Blake P.O. Box 712 Raymond 03077	—	30	27	250	220	110	55	500	0	0	0	0	8,329	44,870	—
EFFINGHAM (X) Lord's Hill Church R.F.D. 1, Lord's Hill Center Ossipee 03814 (603) 539-7745	1819				Patricia R. Crouse				66				0	0	0	0	0			
EPSOM (X) New Rye Cong'l Gosville 03239					Eleanor Briggs								0	0	0	0	0			
GRAFTON Grafton Center Cong'l 03240	1794	Arthur Childs Oakhill Road Canaan 03741 (603) 632-4993	1937	1975	Jessie Wilson	30	1	1	53	23	7	0	100	125	0	0	0	—	—	—
		John Hammons	1935																	
HINSDALE First Congregational Main St. (P.O. Box 22) 03451	1763	Arthur W. Tiffen 14 Northfield Rd. (603) 336-7760	1953	1977	Mrs. William Roberts Highland Ave.	70	18	5	194	79	65	25	850	34	0	0	0	295	14,400	4,700
		Catherine M. Whitford	1968																	

Member Church Statistics

State City/Town Address Zip Telephone	Year Gathered	Minister's Name Address Telephone Additional Staff	Year Ordained	Year Called	Church Clerk Address	MEMBERS				Average Sunday Worship Attendance	Church School Enrollment	Youth Organization Enrollment	GIVING THRU THE N.A.					Operating Expenses	Capital Expenditures Or Debt Retirement	
						Inactive	Added	Removed	TOTAL				General Fund	Missionary Society	C.F.T.S.	New Church Development	Other N.A. Benevolences			All Other Benevolences
NEW HAMPSHIRE (continued)																				
KINGSTON First Congregational Church Street 03848 (603) 642-8130	1725	Wendell J. Irvine Box 203, Church Street	1975	1975	Lillian Carbone Bassett Road	—	34	4	242	108	110	24	100	0	0	0	0	—	29,500	2,000
NORTH WEARE North Weare Federated Rt. 77 03281.	1891	Quentin Huntley (603) 529-7721		1976	Mabel Tremblay	53	5	1	67	25	0	0	0	0	0	0	0	—	—	—
MERRIMACK South Merrimack Cong'l Boston Post Rd. 03054 (603) 889-0800	1828	Norman C. Christopherson Naticook Road (603) 889-9300 Mark Williams	1968	1976	David Bailey 29 Gail Road	20	16	5	181	200	170	50	150	1,065	0	0	0	5,000	—	—
PITTSFIELD First Congregational Main St. 03263 (603) 435-8062	1789	Howard J. Landes 9 Chestnut St.	1958	1974	Anne Mousseau Barnstead Rd.	161	10	3	293	70	70	15	0	10	0	0	0	535	16,025	—
TROY The Trinitarian Cong'l South Main St. 03465 (603) 242-6252	1815	Russell M. Christian 4 Monadnock St.	1951	1974	Ralph Eaton 5 Thayer Ave.	—	10	9	162	85	60	25	35	316	0	0	0	1,055	18,893	—
WOLFEBORO (X) First Christian North Main St. 03894 (603) 569-3671	1812	Gordon Avery Edward W. Cantwell		1973	Mrs. Charles Galvin R.F.D. 1 Beach Pond Rd.								0	0	0	0	0			
NEW JERSEY																				
BOUND BROOK The Cong'l Church Church & High Sts. 08805 (201) 356-1293	1876	Arthur E.K. Brenner	1943		Mrs. Robert J.G. Schofield 631 Church St.	200	3	10	498	125	42	20	550	1,210	90	100	60	2,000	54,700	0

Member Church Statistics

State City/Town Address Zip Telephone	Year Gathered	Minister's Name Address Telephone Additional Staff	Year Ordained	Year Called	Church Clerk Address	MEMBERS				Average Sunday Worship Attendance	Church School Enrollment	Youth Organization Enrollment	GIVING THRU THE N.A.					All Other Benevolences	Operating Expenses	Capital Expenditures Or Debt Retirement
						Inactive	Added	Removed	TOTAL				General Fund	Missionary Society	C.F.T.S.	New Church Development	Other N.A. Benevolences			
NEW JERSEY (continued)																				
CHESTER First Congregational Hillside Road 07930 (201) 879-5322	1740	Thomas F. Witzel (201) 879-7755	1969	1975	Vicky Partlow Old Farmer's Rd.	—	55	33	152	168	230	25	470	1,201	172	193	485	10,598	43,413	—
EAST ORANGE (X) Cong'l Church (inactive) 26 S. Harrison St. 07018	1868	A. Vaughan Abercrombie 49 S. Passaic Ave. Chatham 07928 (201) 635-2157	1950	1969	Mrs. Joseph M. Brown 765 Valley St., Apt. 3A 07050								0	0	0	0	0			
EGG HARBOR CITY (X) Emmanuel Cong'l Liverpool Ave. and White Horse Pike 08215		Warren A. Allem 413 White Horse Pike		1978									0	0	0	0	0			
NEWTON The Baleville Cong'l Church Rd., R.D. 4, Box 150 07860 (201) 383-4743	1826	Thomas L. Mowbray (201) 383-9778	1977	1977	Kathryn Orr	176	20	9	371	100	80	12	150	375	0	0	0	465	34,029	500
NEW YORK																				
BROOKLYN Cadman Memorial 350 Clinton Ave. 11238 (212) 638-2231	1943	David L. Slater 385 Clinton Ave. (212) 857-7170 Scott Summerville 6A	1968	1971	Patricia Westfall 420 Clinton Ave. Apt. 6A	150	4	7	206	75	70	370	200	379	190	0	0	7,820	40,707	2,796
		Arthur A. Rouser, Sr.	1923																	
Flatbush-Tompkins Cong'l 424 E. 19th St. 11226 (212) 282-5353	1875	Card L. Rowe 455 E. 18th St.	1945	1968	Mrs. Edward Simpson, Jr. 450 E. 16th St.	—	5	24	286	110	25	—	1,600	920	500	0	50	—	—	—

Member Church Statistics

State City/Town Address Zip Telephone	Year Gathered	Minister's Name Address Telephone Additional Staff	Year Ordained	Year Called	Church Clerk Address	MEMBERS				Average Sunday Worship Attendance	Church School Enrollment	Youth Organization Enrollment	GIVING THRU THE N.A.					Operating Expenses	Capital Expenditures Or Debt Retirement
						Inactive	Added	Removed	TOTAL				General Fund	Missionary Society	C.F.T.S.	New Church Development	Other N.A. Benevolences	All Other Benevolences	
NEW YORK (continued)																			
BROOKLYN (continued) (X) Mapleton Park Cong'l 1822 - 65th St. 11204	1912				Pauline Timmins 1644 - 71 Street												0	0	
Plymouth Church of the Pilgrims 75 Hicks St. 11201 (212) 624-4743	1847	Harry H. Kruener 2 Montague Terrace (212) 852-0774 William R. Nye ----- J. Blaine Fister Russel G. Clausen	1940 1965 1945 1959	1960 1977	J. Barclay Collins		18	19	415	185	100	28	0	750	0	0	0	19,305	224,000
(X) Rugby Congregational 4901 Snyder Ave. 11203 (212) 693-4196	1912	Hugh S. Grubb (212) 693-4214	1959	1973	Marguerite C. Grotte 4113 Seventh Ave. 11232	261							0	0	0	0			
FOREST HILLS The Church in the Gardens 50 Ascan Ave. 11375 (212) 268-6704	1913	David J. Rowe 36 Ascan Ave. (212) 793-0931 Al Campbell Herman Baron L. Christian David Glen Gulezian	1971 1935 1947 1977	1976 1977 1977	Edna Quinn	854	49	13		185	150	35	0	675	0	25	0	16,300	139,000
KINGSTON Ponckhockie Cong'l 93 Abrvyn St. 12401 (914) 331-3801	1915	Cecil L. McFarland 95 Abrvyn St.	1957	1974	Mrs. Donald Schonger Rt. 1, Box 310B Rosendale 12472	91	40	7	2	63	35	12	0	0	0	0	0	-	13,813
SAUGERTIES First Congregational Main Stat First St.12477 (914) 246-5124	1853	Frederick J. Imhoff 1207 Blue Mountain Rd. ----- Donald Howard R. Earle Haley	1950 1934	1954	Edna Hrdlicka 11 Elm St.	140	40	-	-	60	135	0	600	1,708	100	0	0	100	12,000
																			500

Member Church Statistics

State City/Town Address Zip Telephone	Year Gathered	Minister's Name Address Telephone Additional Staff	Year Ordained	Year Called	Church Clerk Address	MEMBERS				Worship Attendance	Church School Enrollment	Youth Organization Enrollment	GIVING THRU THE N.A.					All Other Benevolences	Operating Expenses	Capital Expenditures Or Debt Retirement
						Inactive	Added	Removed	TOTAL				General Fund	Missionary Society	C.F.T.S.	New Church Development	Other N.A. Benevolences			
NORTH CAROLINA GRAHAM (X) St. Andrews Cong'l 1216 Frobinger Rd. 27253	1885	W. McDougald Rt. 1, Box 58 Stedman 28391	1924	1967	Gladys McKenney								0	0	0	0	0			
													0	0	0	0	0			
													0	0	0	0	0			
PITTSBORO (X) St. Andrews Chapel Rt. 1, Box 247 27312	1885	W. McDougald Rt. 1, Box 58 Stedman 28391	1924	1967	Gladys McKenney								0	0	0	0	0			
													0	0	0	0	0			
													0	0	0	0	0			
ROBBINS Bear Creek Cong'l P.O. Box 201 27325	1918	Argo Melvin (919) 483-7636 J. A. Dowd Elinola Scotten	1962	1939 1975	Theresa M. Allmond								0	0	0	0	0			
													0	0	0	0	0			
													0	0	0	0	0			
(X) Collins Chapel 27325	1893	W. McDougald Rt. 1, Box 58 Stedman 28391 (919) 483-1702	1924	1924	Edna Wyatt Star Route								0	0	0	0	0			
													0	0	0	0	0			
													0	0	0	0	0			
SANFORD (X) Ward's Memorial Rt. 2, Box 358 27330	1895	W. McDougald Rt. 1, Box 58 Stedman 28391 (919) 483-1702	1924	1959	Sarah A. French Rt. 2, Box 358				130				0	0	0	0	0			
													0	0	0	0	0			
													0	0	0	0	0			
NORTH DAKOTA EDMUNDS (X) Edmunds Cong'l 58434 (inactive)	1889												0	0	0	0	0			
													0	0	0	0	0			
													0	0	0	0	0			

Member Church Statistics

State City/Town Address Zip Telephone	Year Gathered	Minister's Name Address Telephone Additional Staff	Year Ordained	Year Called	Church Clerk Address	MEMBERS				Church School Enrollment	Youth Organization Enrollment	GIVING THRU THE N.A.					Operating Expenses	Capital Expenditures Or Debt Retirement		
						Inactive	Added	Removed	TOTAL			Average Sunday Worship Attendance	General Fund	Missionary Society	C.F.T.S.	New Church Development			Other N.A. Benevolences	All Other Benevolences
OHIO																				
BEREA Heritage Congregational P.O. Box 276 485 West St. 44017 (216) 826-1641	1969	Joseph A. Cooke 8523 Fair Rd. Strongsville 44136 (216) 243-2268 ----- Jay Steele	1955	1977	Ethel Foster 61 Manning Dr.	35	5	10	283	130	65	16	667	1,340	300	0	170	1,330	45,250	18,000
BOWLING GREEN Plain Congregational 16159 W. Poe Rd. 43402 (419) 352-7919	1835	----- David Hawk	1975		Berthaejan Hedges 119 Napoleon Rd.	72	28	13	390	260	165	25	915	3,397	421	0	527	28,076	44,042	—
CHESHIRE Little Kyger Cong'l Little Kyger Rd., Rt. 1 45620 (614) 367-0680	1889	Daphne Resch	1978	1978	Janice Swisher Rt. 1, Box 165 Bidwell 45614	15	4	2	60	35	50	0	240	0	0	0	105	228	9,300	0
CLEVELAND Grace Congregational 2060 W. 6th St. 44102 (216) 631-1540	1867	Eugene Stearns 379 Wyleswood Dr. Berea 44017 (216) 234-0449	1977	1976	Patricia Thomas 7219 Colgate Ave.	15	12	—	56	15	20	55	0	0	0	0	0	—	4,097	350
COLUMBUS South Congregational 16 E. Stewart Ave. 43206 (614) 444-5403	1891	Daniel Lyle 1699 E. Gates St. (614) 444-9469 ----- Franklin Montoney	1974	1974	Mrs. Glenn Blackburn 271 E. Whittier St.	29	0	24	54	35	25	0	25	0	0	0	0	—	—	—
HUBBARD Slope Congregational Steward Road 44425	1866	Robert Hopkins 512 Center St. (216) 534-2926	1950		Mrs. Charles Geiger 829 Stewart Rd.	25	0	4	80	40	55	—	135	135	0	0	0	—	—	—

Member Church Statistics

State City/Town Address Zip Telephone	Year Gathered	Minister's Name Address Telephone Additional Staff	Year Ordained	Year Called	Church Clerk Address	MEMBERS				Average Sunday Worship Attendance	Church School Enrollment	Youth Organization Enrollment	GIVING THRU THE N.A.					All Other Benevolences	Operating Expenses	Capital Expenditures Or Debt Retirement
						Inactive	Added	Removed	TOTAL				General Fund	Missionary Society	C.F.T.S.	New Church Development	Other N.A. Benevolences			
OHIO (continued)																				
LAFAYETTE (X) Cong'l Christian 205 W. Main 45854	1861	Eugene Browne 201 W. Main	1958	1966	Carolyn McCague Box 7022								539	644	100	0	50			
LENOX (X) Lenox Cong'l 44047	1840												0	0	0	0	0			
LEXINGTON (X) First Congregational 44904					Mrs. C.L. Oyster 201 Saxton Rd. Mansfield 44903								0	0	0	0	0			
MANSFIELD First Congregational 640 Millsboro Rd. 44903 (419) 756-3046	1835	Clifford D. Schutjer 450 Berlyn Court 44907 (419) 756-5892 John J. Barnett	1962	1961	Catherine Garber 1885 Autumn Dr., 44907	- 37	59	1,238	350	125	12	5,600	6,577	500	0	0	0	-		
Little Washington Cong'l E. Hanley and Washington S. Rds. 44903 (419) 756-9292	1868	Neil R. Kirkpatrick Little Washington S. Rd. (419) 524-3273	1977	1977	Imogene Timmer 1800 Washington S. Rd.	70	7	8	173	95	15	40	0	0	0	0	0	2,413	23,095	42,759
MARIETTA Putnam Congregational Chamberlain Dr., Devola 45750 (614) 374-7274	1901	Paul Jones 600 Ward St., Devola (614) 373-2185	1966	1977	Mrs. Okey DeLong Garden City Rd., Rt. 3	75	12	12	221	50	95	20	0	80	0	0	0	2,395	29,853	75,431
NORTH ROYALTON Faith Community 10383 Albion Rd. 44133 (216) 237-9782	1958	Gordon E. Bolt 118 E. Paradise St. Orville 44667 (216) 683-2296	1963	1978	Nancy J. Kennedy 10567 Abbey Rd.	118	0	25	105	45	25	-	0	0	0	0	0	0	12,182	10,568

Member Church Statistics

State City/Town Address Zip Telephone	Year Gathered	Minister's Name Address Telephone Additional Staff	Year Ordained	Year Called	Church Clerk Address	MEMBERS				Worship Attendance	Church School Enrollment	Youth Organization Enrollment	GIVING THRU THE N.A.					Operating Expenses	Capital Expenditures Or Debt Retirement	
						Inactive	Added	Removed	TOTAL				General Fund	Missionary Society	C.F.T.S.	New Church Development	Other N.A. Benevolences			All Other Benevolences
OHIO (continued)																				
	POMEROY Trinity Congregational 2nd and Lynn St. 45769 (614) 992-3172	1895 W. H. Perrin 213 Mulberry St. (614) 992-3214	1964	1964	Irma Smith Spring Avenue	100	8	6	300	175	65	0	200	1,059	0	0	0	600	21,000	3,000
	SULLIVAN First Congregational U.S. Rte. 224, P.O. Box 11 44880 (419) 736-2786	1835 Roger Herman	1977	1977	Vivian Cole 310 S. R. 58	118	3	8	209	90	74	16	200	400	200	0	1,400	16,131	188	
	TOLEDO Central Park Cong'l 3233 Piero 43615	1944 Melvin Grossman Clover Lane 43623		1967	Carol Wing 5136 Brandou Rd.	25	—	—	75	50	25	0	100	400	0	0	0	—	—	—
First Congregational 2315 Collingwood Blvd. (419) 243-6248 43620	1833 Robert L. Wuellner 2545 Green Valley 43614 (419) 385-1866	1960	1971	Mildred L. Connin 6059 Bahamar Rd. 43611	200	33	16	820	300	110	25	1,500	4,275	90	300	0	12,000	142,095	—	
Mayfair-Plymouth Cong'l 5253 Bennett Rd. 43612 (419) 476-7093	1970 David J. Claassen 619 Southover (419) 478-1974	1975	1975	Marilyn Chinnis 5833 Holly Glenn Dr.	—	14	4	318	150	90	20	600	1,200	550	200	0	3,899	35,652	13,608	
WEST MILLGROVE West Millgrove Cong'l Box 55 43467 (419) 288-2893	1841 Roger Meador 825 N. Summit Bowling Green 43402 (419) 352-3261	1977	1976	Mrs. Donald Cline	19	9	2	72	35	60	10	100	703	132	0	80	481	12,439	0	
WICKLIFFE Messiah Congregational 29308 Eddy Rd. 44092 (216) 943-0632	1971 Louise A. Yuki				9	—	—	25	15	—	—	0	0	0	0	20	—	—	0	

Member Church Statistics

State City/Town Address Zip Telephone	Year Gathered	Minister's Name Address Telephone Additional Staff	Year Ordained	Year Called	Church Clerk Address	MEMBERS				Average Sunday Worship Attendance	Church School Enrollment	Youth Organization Enrollment	GIVING THRU THE N.A.					All Other Benevolences	Operating Expenses	Capital Expenditures Or Debt Retirement
						Inactive	Added	Removed	TOTAL				General Fund	Missionary Society	C.F.T.S.	New Church Development	Other N.A. Benevolences			
OKLAHOMA																				
EDMOND (X) Bethel Cong'l Rt. 1, Box 40 73034	1894	C. John Westhof 869 Tulsa Circle 73107 (405) 946-0976	1945	1970	Mrs. Ray C. Cook Rt. 1, Box 40	43							0	0	0	0	0			
OKLAHOMA CITY Mayflower Community 3901 Northwest 63rd St. 73116 (405) 842-8897	1957	W. Thomas Keefe 2515 Northwest 56th St. 73112 (405) 842-2980 Norman Whitehouse	1944	1973	Helona C. Maddux 1510 Brighton Ave. 73120	31	30	276		150	50	20	650	0	0	0	0	—	51,631	—
Plymouth Cong'l Church 829 N.W. 13th St. 73106 (405) 236-3125	1889	J. Clyde Wheeler (interim) 2324 N.W. 45th St. 73112 (405) 843-5303 Charles M. Whipple, Jr.		1977	Jeanne Yanuszeski 2400 Cashion Pl. 73112	93	0	11	231	90	25	7	100	463	0	0	15	325	32,000	0
OREGON																				
OREGON CITY (X) Atkinson Memorial 710 Sixth St. 97045 (503) 656-7296	1844	Richard K. Bellingham 517 Jefferson C. Jack Ryan	1956 1964	1975 1973	Leola Wanke 19426 S. Molalla Ave.	220							294	0	0	0	0			
PENNSYLVANIA																				
ATLANTIC Atlantic Congregational Box 7, Main St. 16111	1876	Charles Polley 93 Chambers Ave. Greenville 16125 (412) 588-9195 John C. Gummer	1973	1971	Robert Winkle R.D. 1 Hartstown 16131	25	10	5	106	75	74	25	0	0	0	0	0	885	9,575	3,400

Member Church Statistics

State City/Town Address Zip Telephone	Year Gathered	Minister's Name Address Telephone Additional Staff	Year Ordained	Year Called	Church Clerk Address	MEMBERS				Average Sunday Worship Attendance	Church School Enrollment	Youth Organization Enrollment	GIVING THRU THE N.A.					All Other Benevolences	Operating Expenses	Capital Expenditures Or Debt Retirement
						Inactive	Added	Removed	TOTAL				General Fund	Missionary Society	C.F.T.S.	New Church Development	Other N.A. Benevolences			
PENNSYLVANIA (continued)																				
	BEAVER FALLS First Congregational 1024 4th Ave. 15010	1888 Clifford D. Buell 3885 Tuscarawas Rd. 15009 (412) 495-7174	1930	1971	Rose S. Newman 1837 3rd Ave.	12	4	2	52	34	14	0	0	20	0	0	0	—	—	—
	DUQUESNE Bethlehem Cong'l 121 S. Fifth St. 15110	1901			Dorothy Gavlik 1515 Maryland Ave. W. Mifflin 15122	21	—	3	61	40	20	0	150	760	200	100	0	625	—	—
EAST SMITHFIELD	Federated Church 18817 (717) 596-3211	1801 Max Doriani Marjorie Doriani Wallace McKnight	1957 1974	1970	Ellen P. Keeler	133	12	4	369	110	65	25	319	387	0	0	100	1,751	19,562	0
EDWARDSVILLE	Dr. Edwards Memorial Church and Main Sts. 18704 (717) 287-4581	1872 Louis Falcone (interim) 505 Charles St. (717) 287-0614		1977	Jane Oliver 48 Green St.	182	7	10	332	90	15	0	0	1,230	0	0	0	—	27,137	8,644
GLENOLDEN	(X) Glenolden Cong'l Scott and Gardner Ave. 19036 (215) 583-7723	1903			Dorothy E. Green 2324 Cedar Lane 19018				215	135			135	0	0	0	0			
JOHNSTOWN	(X) First Cong'l Church 1102 McKinley Ave. 15905 (814) 539-7323	1854			Mrs. David H. Thomas								0	0	0	0	0			

Member Church Statistics

State City/Town Address Zip Telephone	Year Gathered	Minister's Name Address Telephone Additional Staff	Year Ordained	Year Called	Church Clerk Address	MEMBERS				Average Sunday Worship Attendance	Church School Enrollment	Youth Organization Enrollment	GIVING THRU THE N.A.					All Other Benevolences	Operating Expenses	Capital Expenditures Or Debt Retirement	
						Inactive	Added	Removed	TOTAL				General Fund	Missionary Society	C.F.T.S.	New Church Development	Other N.A. Benevolences				
PENNSYLVANIA (continued)																					
LERAYSVILLE (X) Neath Welsh Cong'l R.D. 1, Box 98 18829	1842	George Jatko R.D. 2, Old Owego Rd. Apalachin, NY 13732 (607) 625-2536		1965	Francis H. Davis	50	13	21	375	150	125	20	1,000	383	600	0	0	0	3,000	28,000	—
MCKEESPORT Evangelical Cong'l Olive and Walnut Sts. 15132 (412) 664-9539	1846	H. Bradley Rittenhouse 309 Olive St. (412) 672-1001	1964	1975	Margaret Ditter 1806 Wesley St.	7	—	2	112	—	—	—	200	715	0	0	0	—	—	—	—
First Congregational 1422 Evans Ave. 15132 (412) 673-5811	1898		1978	1978	Darlene A. Tomka 213 Cool Springs Rd. 15131	25	0	3	125	60	40	0	0	336	0	0	0	—	15,000	—	—
MINERSVILLE First Congregational 321 Sunbury St. 17954 (717) 544-6213	1832	Donald Limmer 33 S. Sixth St. Quakertown 18951		1977	Charlotte Smith 13 S. 21st St. Portsville 17904	—	—	—	—	—	—	—	0	0	0	0	0	—	—	—	—
PHILADELPHIA First Congregational Ch. of Germantown 130 W. Seymour 19144 (215) 842-0619	1888	Donald S. Henry	1966	1965	Blanche Coulston 451 Hansbury St.	—	—	—	—	—	—	—	0	0	0	0	0	—	—	—	—
PITTSBURGH First Congregational of Etna Walnut and Locust Sts. (412) 781-9427	1849	Richard H. Freeman 44 Vilsack St. (412) 781-1926	1974	1973	Mrs. James Winning 27 Christler St.	20	4	4	161	65	20	0	250	0	0	50	0	660	27,800	—	—

Member Church Statistics

State City/Town Address Zip Telephone	Year Gathered	Minister's Name Address Telephone Additional Staff	Year Ordained	Year Called	Church Clerk Address	MEMBERS				Worship Attendance Average Sunday	Church School Enrollment	Youth Organization Enrollment	GIVING THRU THE N.A.					Operating Expenses	Capital Expenditures Or Debt Retirement
						Inactive	Added	Removed	TOTAL				General Fund	Missionary Society	C. F. T. S.	New Church Development	Other N. A. Benevolences		
PENNSYLVANIA (continued)																			
PITTSBURGH (continued) (X) South Hills Cong'l 3319 Brownsville Rd. 15227 (412) 881-7373	1962	Marcus G. Stauffer		1978	Emmett H. Welty 3311 Wallace Dr. 15227	89							174	490	0	0	0		
Mt. Washington Comm. 65 Southern Ave. 15211 (412) 381-1481	1873	Harold S. Kinard											0	0	0	0	0		
PLYMOUTH Pilgrim Congregational 172 Center Ave. 18651 (717) 779-9164	1884	Thomas L. Maher 163 Center Ave. (717) 779-1451	1965	1965	Mrs. Stewart Harry 18 W. Shawnee Ave.	40	22	6	180	90	90	12	0	0	0	0	0	1,513	20,064
SIGLERVILLE (X) White Memorial R.D. 1, Milroy 17063 (717) 667-6200	1884	George Ocheltree	1973	1978	Mrs. W. C. Bitner								0	0	0	0	0		
SPRING CREEK Spring Creek Cong'l 16436	1882	Carl F. Nagel P.O. Box 11 (814) 663-1224	1975	1977	Lois Kafferlin Box 76	27	7	1	129	71	60	20	600	2,850	100	0	50	615	14,952
West Spring Creek Cong'l 16436	1847	Carl F. Nagel P.O. Box 11 (814) 663-1224	1975	1977	Dorothy Whaley	14	3	1	38	34	—	20	50	364	0	0	0	—	
TARENTUM First Congregational 101 Allegheny St. 15084 (412) 224-3481	1853	Michael L. Barry 107 Allegheny St. (412) 226-1712	1977	1977	Edward Musk 2235 Silverville Rd. Freeport 16229	36	6	6	140	60	50	10	300	260	0	50	75	0	17,580
																			0

Member Church Statistics

State City/Town Address Zip Telephone	Year Gathered	Minister's Name Address Telephone Additional Staff	Year Ordained	Year Called	Church Clerk Address	MEMBERS				Average Sunday Worship Attendance	Church School Enrollment	Youth Organization Enrollment	GIVING THRU THE N.A.					All Other Benevolences	Operating Expenses	Capital Expenditures Or Debt Retirement
						Inactive	Added	Removed	TOTAL				General Fund	Missionary Society	C.F.T.S.	New Church Development	Other N.A. Benevolences			
PENNSYLVANIA (continued)																				
WILKES-BARRE Puritan Congregational 65-71 S. Sherman St. 18702 (717) 829-9899	1885	Robert J. Thomas (717) 829-4614	1961	1977	Keith Moules, Sr. 36 Highland Dr. 18705	—	22	4	162	80	45	10	316	316	0	0	0	450	18,385	1,950
Second Welsh Cong'l Corner of Parrish and Hazle Sts. 18702 (717) 829-3790	1883	Gerald Williams Oakhurst Park, Box 1 Drums 18222 (717) 788-3374	1944	1974	Blodwen Parry 19 E. South St. 18701	10	2	—	75	30	30	—	17	43	0	0	0	1,620	10,000	—
RHODE ISLAND																				
EAST PROVIDENCE Kents Corner Cong'l 15 Metropolitan Park Dr. 02915 (401) 434-0489	1918	Gerald Gordon 48 Campbell Ave. Rumford 02916 (401) 434-7201	1943	1942	Stella Gordon 48 Campbell Ave. Rumford 02916	—	—	—	35	35	15	10	0	0	0	0	2,000	20,000	5,000	
WEST WARWICK Riverpoint Cong'l 73 Providence St. 02893 (401) 821-6544	1894	Curtis Busby	1945	1961		—	—	—	—	—	—	—	0	1,235	0	0	—	—	—	
TEXAS																				
EL PASO Cong'l Church of Hope 9133 Shaver Dr. 79925 (915) 592-2994	1976	B. Hampton Bowman	1951	1976	Barbara Munroe 9132 Turrentine Dr.	0	4	3	61	50	20	12	300	0	0	100	103	600	8,000	12,000
HOUSTON First Evangelical Church 3410 Austin 77004 (713) 529-3589	1851	Richard M. Campbell ----- James O. Schneider	1963 1952	1975	Dorothy Richardson	—	—	—	—	—	—	—	1,401	1,401	200	103	241	—	—	—

Member Church Statistics

State City/Town Address Zip Telephone	Year Gathered	Minister's Name Address Telephone Additional Staff	Year Ordained	Year Called	Church Clerk Address	MEMBERS				Worship Attendance	Church School Enrollment	Youth Organization Enrollment	GIVING THRU THE N.A.					All Other Benevolences	Operating Expenses	Capital Expenditures Or Debt Retirement	
						Inactive	Added	Removed	TOTAL				General Fund	Missionary Society	C.F.T.S.	New Church Development	Other N.A. Benevolences				
TEXAS (continued)																					
LEWISVILLE Mayflower Cong'l S.E. Corner, F.M. 1171 & Timber Valley Dr., Flower Mound 75028 (214) 436-3341	1976	Harvey W. Cutting 4305 Woodbine St., Box 40313 (214) 221-2461	1955	1975	Winifred Jones 227 Northwood 75067	9	12	12	62	60	27	8	50	25	0	0	25	150	12,500	6,760	
UTAH																					
SALT LAKE CITY First Congregational 2150 Foothill Dr. 84109 (801) 487-1357	1865	Karl D. Schimpf 2980 Middleton Way 84117 (801) 277-8579	1967	1974	Mrs. M. O. Edwards 605 12th Ave. 84103	22	44	34	351	201	110	35	1,260	210	0	0	970	3,718	75,967	72,333	
VERMONT																					
BENNINGTON First Congregational Monument Ave. 05201 (802) 447-7875	1762	Charles Fox		1978		70	—	—	110	20	12	0	0	0	0	0	165	32,414	—	—	—
DANBY First Congregational Main Street 05739 (802) 293-5441	1869	Lester E. Tufts (802) 293-5343	1961	1967	Virginia Colvin Rt. 7	—	1	1	82	27	30	0	50	10	0	0	1,386	10,135	0	0	0
NORTH POWNAL (X) North Pownal Cong'l 05260 (802) 823-7842	1849	Herbert Lorenez 214 Union Bennington 05201 (802) 442-6880			Ruth Lingner								0	0	0	0					

Member Church Statistics

State City/Town Address Zip Telephone	Year Gathered	Minister's Name Address Telephone Additional Staff	Year Ordained	Year Called	Church Clerk Address	MEMBERS				Average Sunday Worship Attendance	Church School Enrollment	Youth Organization Enrollment	GIVING THRU THE N.A.					Operating Expenses	Capital Expenditures Or Debt Retirement	
						Inactive	Added	Removed	TOTAL				General Fund	Missionary Society	C.F.T.S.	New Church Development	Other N.A. Benevolences			All Other Benevolences
WASHINGTON																				
SEATTLE Seattle Congregational 15518 27th Ave., N.E. (206) 365-7514	1963	James E. Eaton 2111 N.E. 89th St. 98115 (206) 525-2765	1975	1975	Virginia Libbey 98106	-	4	0	65	38	12	10	350	195	255	70	166	1,117	19,269	3,600
SNOHOMISH First Congregational of Malby 21015 86th Ave., S.E. 98290 (206) 568-3394	1903	Harvey Bagley	1962	1975	Carole Laughren 9307 Maple Rd.	44	22	8	153	100	152	20	0	0	0	0	0	2,900	17,000	2,600
SPOKANE Heritage Congregational E. 1801 - 29th Ave. 99203 (509) 624-7520	1966	Thomas D. Hamilton W. 228 - 28th Ave. (509) 747-4867 <div>A. O. Wendelburg</div>	1975	1977	Harvey F. Dietzman W. 224 - 27th Ave.	87	17	3	293	140	75	20	1,350	2,573	775	250	50	362	32,240	24,840
Plymouth Cong'l Church 1502 West Eighth Ave. 99204 (509) 838-8666	1964	G. Don Gilmore Box 116 Chattaroy 99003 (509) 238-6276 C. Wayne Hough	1955	1968	Elizabeth Erie 1506 DeCamp Dr. 99203	-	-	-	-	-	-	-	440	750	0	0	0	-	-	-
TACOMA First Congregational 209 S. J St. 98405 (206) 383-3878	1874	William L. Edelen 9727 Island View Lane, W. 98466 (206) 565-4869 <div>Carl A. Lordahl Wayne Blackledge George W. Brown, Jr.</div>	1960	1972	Carl Spangler 762-120th St. 98444	-	14	7	465	162	56	24	405	200	150	0	0	900	72,314	0

Member Church Statistics

State City/Town Address Zip Telephone	Year Gathered	Minister's Name Address Telephone Additional Staff	Year Ordained	Year Called	Church Clerk Address	MEMBERS				Average Sunday Worship Attendance	Church School Enrollment	Youth Organization Enrollment	GIVING THRU THE N.A.					All Other Benevolences	Operating Expenses	Capital Expenditures Or Debt Retirement
						Inactive	Added	Removed	TOTAL				General Fund	Missionary Society	C.F.T.S.	New Church Development	Other N.A. Benevolences			
WEST VIRGINIA																				
CEREDO (X) First Congregational 1st and C St. P.O. Box 512 25507	1883				Bernice F. Wright 1105 - 2nd St., W. Huntington 25701	17	—	3	100	60	7	—	0	0	0	0	0	—	—	—
WISCONSIN																				
ADAMS Trinity Congregational 148 Grant Ave., P.O. Box 359 53910 (608) 339-6717	1913	Glenn A. Dunn 201 Grand St. Friendship 53934 (608) 339-7070	1968	1970	Gertrude Reams Friendship 53934	—	—	—	—	—	—	—	489	279	0	0	183	—	—	—
AFTON (X) Afton Community 53501		Leslie Shultz	1963	1977	Mrs. Arthur Pennewell 3945 Plymouth Church Road, Rt. 3, Beloit 53511	0	0	0	0	0	0	0	0	0	0	0	0	—	—	—
BELOIT First Congregational 801 Bushnell St. 53511 (608) 362-4821	1838	Stanley Crosland	1926		Viola P. Nesler 108 Allen St. Clinton 53525	—	25	34	619	375	95	12	0	750	400	100	200	4,275	93,043	—
Second Congregational 657 Bluff St. 53511 (608) 362-6857	1859	Larry A. Correll 1502 Jackson St. (608) 364-0477	1973	1978	Joy Larson 829 Bluff St.	—	—	—	—	—	—	—	350	7,665	425	0	100	—	—	—
Shopiere Congregational R.R. 1, Box 227-B 53511	1845				Barbara Fritz R.R. 1, Box 34	47	3	2	110	30	35	15	0	1,425	0	0	657	650	6,118	4,001
DALTON (X) First Congregational Pine Street 53926	1891	John Wagner 112 W. Millard St. Markesan 53946 (414) 398-3519	1943	1976	Lillian Walker R.R. 2, Markesan 53946	—	—	—	103	—	—	—	380	262	0	0	0	—	—	—

Member Church Statistics

State City/Town Address Zip Telephone	Year Gathered	Minister's Name Address Telephone Additional Staff	Year Ordained	Church Clerk Address	MEMBERS				Worship Attendance	Church School Enrollment	Youth Organization Enrollment	GIVING THRU THE N.A.					Operating Expenses	Capital Expenditures Or Debt Retirement
					Inactive	Added	Removed	TOTAL				General Fund	Missionary Society	C.F.T.S.	New Church Development	Other N.A. Benevolences	All Other Benevolences	
WISCONSIN (continued)																		
	1872	GAYS MILLS First Congregational 54631 (608) 735-4727	1921	Orpha M. Holliday Rt. 2	1921	—	—	63	30	20	6	75	61	0	0	15	—	144
GREEN BAY	1964	Terry P. Ragland 335 Tower View Drive 54301 (414) 437-8312	1942	Mrs. Garith R. Kuester 3031 Bay View Dr. 54301	1942	42	22	527	161	102	20	1,025	2,229	990	0	11	1,603	15,669
	1847	HARTFORD First Congregational Church and Branch St. 53027 (414) 628-1606	1972	Frank Benes 1610 Scenic Road Richfield 53076 (414) 628-1606	1972	—	—	—	—	—	—	65	—	—	—	—	—	—
HARTLAND	1974	H. F. Brown 813 Buckingham Circle (414) 367-8431	1974	Adele Garcia W306 N6908 Beebe Ann Dr.	1974	—	—	76	65	18	18	25	70	0	0	0	147	284
	1893	HAYWARD First Congregational Iowa Ave. at 4th 54843 (715) 634-2804	1969	R. Richard Case P.O. Box 656 (715) 634-2264	1969	22	1	381	30	49	22	280	110	25	0	-150	450	—
KENOSHA	1838	Gary E. Evans 4033 - 47th Ave. 53142 (414) 652-5316	1975	Virginia Conklin 6612 - 110th St. 53142	1975	8	35	923	200	50	10	40	1,000	238	0	46	710	8,256
		William Lange William H. Foster	1945															

Member Church Statistics

State City/Town Address Zip Telephone	Year Gathered	Minister's Name Address Telephone Additional Staff	Year Ordained	Year Called	Church Clerk Address	MEMBERS				Average Sunday Worship Attendance	Church School Enrollment	Youth Organization Enrollment	GIVING THRU THE N.A.					Operating Expenses	Capital Expenditures Or Debt Retirement
						Inactive	Added	Removed	TOTAL				General Fund	Missionary Society	C.F.T.S.	New Church Development	Other N.A. Beneficences	All Other Beneficences	
WISCONSIN (continued)																			
KENOSHA (continued) Plymouth Cong'l 1411 - 25th Ave. 53140 (414) 552-8440	1964	Arthur W. Greeley 1400 - 25th Ave. (414) 552-8590	1954	1967	Mrs. Carl Barbee 6044 - 8th Ave.	9	17	3	174	80	20	5	200	395	0	50	25	—	—
KEWAUNEE Community Cong'l Center and Juneau Sts. 54216 (414) 388-2719	1876	Jere Stone 820 Center St. (414) 388-2222	1974	1974	Helen Kuehl 1103 First St.	—	18	19	361	110	41	15	1,000	860	100	0	167	2,090	35,694
LONE ROCK Lone Rock Cong'l 53556 (608) 588-2442	1868	David E. O'Brien 123 W. Monroe Spring Green 53588	1972	1973	Beverly Brander Box 265	46	0	2	108	40	30	14	0	0	0	0	686	6,884	—
MADISON Heritage Congregational 610 S. Segoe Rd. 53711 (608) 274-0833	1968	Richard E. Pritchard 902 Mahitan Pass (608) 274-1016 Michael Matheny	1944	1968	Susan Wollner 914 Laurie Dr.	45	22	17	354	140	45	25	400	100	0	0	0	4,000	53,232
MILWAUKEE Mayflower Cong'l Church 2500 W. Brown Deer Rd. 53217 (414) 352-7100	1965	Leslie G. Deinhardt 2915 W. Ranch Rd. Mequon 53092 (414) 242-4894 Daniel Trathen	1943	1966	Mrs. John Nelson 5524 N. 11th St. 53209	—	26	28	294	158	65	15	500	237	0	0	125	14,438	76,177
			1978	1978															24,170

Member Church Statistics

State City/Town Address Zip Telephone	Year Gathered	Minister's Name Address Telephone Additional Staff	Year Ordained	Church Clerk Address	MEMBERS				Average Sunday Worship Attendance	Church School Enrollment	Youth Organization Enrollment	GIVING THRU THE N.A.					All Other Benevolences	Operating Expenses	Capital Expenditures Or Debt Retirement
					Inactive	Added	Removed	TOTAL				General Fund	Missionary Society	C.F.T.S.	New Church Development	Other N.A. Benevolences			
WISCONSIN (continued)					—	58	20	1,564	244	204	185	2,500	963	0	.300	2,153	26,810	164,890	0
	MILWAUKEE (continued)																		
	North Shore Cong'l 7330 N. Santa Monica Blvd. 53217 (414) 352-6123	Harry W. Clark N58 W5642 Edgewater Dr. Cedarburg 53012 (414) 375-1074 Douglas L. Lobb 10131 N. Spruce Lane Mequon 53092	1954	1969	Barbara Ruhl 809 E. Sylvan Ave.														
MUKWONAGO						—	22	20	295	78	50	855	785	50	0	0	750	36,564	—
	First Congregational 231 Roberts Dr. 53149 (414) 363-7249	Richard R. Kurrasch 201 Roberts Dr. (414) 363-4474	1971	1973	Dorothy Chapman 302 Franklin St.														
		Richard P. Buchman	1959																
PINE RIVER					7	—	1	28	40	25	—	200	300	0	0	0	100	2,137	—
	Congregational Church Main St. 54965	Donald G. Graves Rt. 3, Friendship 53934 (608) 339-7023	1965	1954	Olive Shepard														
PLATTEVILLE					60	13	2	100	30	10	0	0	0	0	0	0	350	4,096	—
	Lima Union Cong'l Rt. 3 53818	Dan Biddick 1862 Phyllirich Dr. Dubuque, Iowa 52001 (319) 588-3349		1974	Fern Whitcher Rt. 3														
RACINE					154	13	9	605	200	82	27	3,250	374	0	0	0	1,000	62,000	—
	Plymouth Congregational 1143 College Ave. 53403 (414) 633-6039	R. Boyd Carter 3439 N. Wisconsin St. 53402 (414) 681-1047	1973	1976	Mrs. James Beinke 7056 Highway 31 53402														
		Donald R. Brownell	1938																

Member Church Statistics

State City/Town Address Zip Telephone	Year Gathered	Minister's Name Address Telephone Additional Staff	Year Ordained	Year Called	Church Clerk Address	MEMBERS				Average Sunday Worship Attendance	Church School Enrollment	Youth Organization Enrollment	GIVING THRU THE N.A.					All Other Benevolences	Operating Expenses	Capital Expenditures Or Debt Retirement
						Inactive	Added	Removed	TOTAL				General Fund	Missionary Society	C.F.T.S.	New Church Development	Other N.A. Benevolences			
WISCONSIN (continued)																				
RICHFIELD St. Jacobi Cong'l 1695 Scenic Rd. 53076 (414) 628-3234	1851	Milton L. Straube 107 Poplar St. West Bend 53095	1932	1978			51	—	81	30	12	—	0	0	0	0	0	100	8,610	—
SPRING GREEN Spring Green Cong'l N. Lexington St. and Monroe St. 53588 (608) 588-2442	1859	David O'Brien 123 Monroe St.	1972	1973	Karen Stittkeburg 354 N. Albany Blvd.		73	2	183	88	48	8	200	982	0	0	0	2,138	19,441	—
WAUWATOSA First Congregational 1511 Church St. 53213 (414) 258-7375	1842	Norman S. Ream 15430 Burleigh Rd. Brookfield 53005 (414) 781-2326	1944	1958	Wilmet Manly		—	97	90	625	306	192	20,000	2,400	1,500	0	2,919	35,800	263,000	0
WISCONSIN DELLS Big Spring Cong'l Rt. 3 53965 (608) 981-2211	1871	Parker D. Barton P.O. Box 129 (608) 339-3669	1938	1970	Mrs. Glenn Lapp Rt. 3, Box 201		8	—	50	20	5	—	0	15	0	0	0	—	2,699	3,482
WYOMING																				
BIG PINEY Community Cong'l 83113	1907	Joseph Bodie	1966	1977	Caroline Doerr		50	3	—	70	50	—	0	0	0	0	65	—	12,000	—
CHEYENNE First Congregational 3501 Forest Dr. 82001 (307) 632-9389	1869	Clyde R. Kaufman 3312 Forest Dr. (307) 638-8764 Caylen Waynar	1949	1975	William J. Philpott 707 Sun Valley Dr.		435	74	39	1,660	300	80	1,700	1,502	800	0	0	5,705	89,532	14,910
DAYTON Dayton Cong'l 82836	1895	Gary Kopsa 128 N. Linden 82801 (307) 672-2378	1973	1973	Thelma R. Isakson Box 315		35	28	5	134	40	15	0	150	0	0	0	3,720	18,618	0

Associate Member Church Statistics

State City/Town Address Zip Telephone	Year Gathered	Minister's Name Address Telephone Additional Staff	Year Ordained	Church Clerk Address
AUSTRALIA				
QUEENSLAND Pilgrim Congregational Simpsons and Boundary Road		John Wheeler Clive Charrington Bardon Q4065		S. B. Hume 66 Howard St. Rosalie Q4064
GERMANY				
ECKERNFORDE Christliche Gemeindein	1954	Christian Schreiber Missions Kinderheim 233 Altenhof b. Eckernforde Schleswig Holstein Eckernforde 2281 Majken Broby	1954	
GREECE				
ATHENS Third Evangelical Church		Phaedon Cambouropolis 82 Amisou St. Nea Smyrna		
ALEXANDROUPOLIS Greek Evangelical Church 14th of May Street		Philotheos Zikas P.O. Box 7		
AGNANDIA Greek Evangelical Church		John Hionides		
FERRE Greek Evangelical Church		Philotheos Zikas P.O. Box 7 Alexandroupolis		

State City/Town Address Zip Telephone	Year Gathered	Minister's Name Address Telephone Additional Staff	Year Ordained	Year Called	Church Clerk Address
HONDURAS					
COLONIA RIVERA HERNANDEZ Emanuel Church					
HONG KONG					
KOWLOON Christian Service Project Center		Benjamin Chen P.O. Box K-1804			
KOREA					
SEOUL First Congregational 306-2 Bong Chon 7-Dong, Kwan ak-ku 151	1974	Byung Ho Min Byung Soh Min	1962	1974	
NIGERIA					
ABAK Cong'l Church of the Light Mbon Ebre, Ekparaksw S.E.S.	1963	J. J. Erukudoh			Marcus T. Ekanem
Cong'l Church of the Messiah P.O. Box 35 S.E.S.		D. J. Iwok			E. T. Udofia
ETINAN Christ Baptist Mission Onton-Iman		A. M. Inyang			O. T. Akpan

Associate Member Church Statistics

State City/Town Address Zip Telephone	Year Gathered	Minister's Name Address Telephone Additional Staff	Year Ordained	Year Called	Church Clerk Address
UNITED STATES FLORIDA The Community Church in Plantation 6501 W. Broward Blvd. Plantation 33317 (305) 581-5276	1950	G. DeWayne Bontrager 640 N.W. 74th Terrace (305) 583-1122	1965	1974	Lois Deicke 309 Farmington Dr.
		Kenneth E. Arnold	1927	1976	
		Charles J. Fix	1936		

State City/Town Address Zip Telephone	Year Gathered	Minister's Name Address Telephone Additional Staff	Year Ordained	Year Called	Church Clerk Address

Affiliated Associations and Conferences

State City/Town Address Zip Telephone	Year Gathered	Minister's Name Address Telephone Additional Staff	Year Ordained	Year Called	Church Clerk Address
SOUTH GEORGIA ASSOCIATION OF CONGREGATIONAL CHURCHES					
AMBROSE Ambrose Congregational		T. E. Beach Rt. 3, Baxley 31513			Mrs. Oswald Vickers 31512
ANTIOCH Antioch Congregational	1898	Tony Haynes Surrency 31563			Cleo Rogers 302 Homesville Ave. Baxley 31513
BAXLEY Friendship Cong'l	1876				Mike Cleland Rt. 3 31513
COLUMBUS Columbus Church		William McCullars 2344 Gurley Dr. 31904			R. L. Howell, Sr. 1024 - 31st 31904
Columbus United Church					Ruth Moore 1030 29th St. 31904
DOERUN New Light Church	1904				Mrs. E. E. Smith 31744
DOUGLAS Douglas Congregational 1308 N. Madison Ave. 31533	1950	Sherman Seileau			Mrs. Loyd Vickers Broxton 31519
ENIGMA Enigma Congregational	1908	(See Member Church Listing)			
OXFORD Sardis Church		Ralph Watson Rt. 1 30267			Albert Strickland Moderator Rt. 1 30267

State City/Town Address Zip Telephone	Year Gathered	Minister's Name Address Telephone Additional Staff	Year Ordained	Year Called	Church Clerk Address
PEARSON Union Hill Cong'l	1892	T. G. Hamilton			Mrs. J. M. Alston Rt. 3
RICHLAND Providence Chapel	1837	R. J. Barnes 3025 12th Avenue Columbus 31904			William Abell
Richland First Church		G. S. Hunt 905 Society Avenue Albany 31702			
ROBERTA Pleasant Hill Cong'l	1883	(See Member Church Listing)			Scott Morris Rt. 1 31784
SALE CITY Poplar Arbor Cong'l		R. H. Abbott Rt. 5 Tifton 31794			Mrs. Grant Helms Rt. 3 30286
THOMASTON Hebron Cong'l Church					
TIFTON Tifton Congregational (inactive)	1952	W. C. Carpenter, Sr. Box 129 Rt. 5 31794 (912) 382-2589			Mrs. A. J. Mixon Rt. 5 31694
Vanceville Cong'l	1913	G. E. Turner 210 Sellars St. Douglas 31533			John Yarberry 307 Avalon 31501
WAYCROSS Williams Chapel	1933	James O. Luge Rt. 1 31501			

Affiliated Associations and Conferences

State City/Town Address Zip Telephone	Year Gathered	Minister's Name Address Telephone Additional Staff	Year Ordained	Year Called	Church Clerk Address
NORTH CAROLINA STATE CONFERENCE, INC.					
AUSTON GROVE Auston Grove Cong'l		Otto Ruffin Rt. 2, Graham 27253			
CANDOR Green Lake Cong'l 27229	1936	Argo J. Melvin Rt. 9, Box 458 Fayetteville 38301	1962	1958	Mrs. Glenn Armstrong Rt. 2, Box 159A
GRAHAM McBrooms Chapel		L. C. Harvey Rt. 2, Box 242 Snow Camp 27349			Julia Harvey
New Mount Zion Christian Church Rt. 1, Box 414B 27258	1948	Percy Hawes Rt. 1, Box 172 Sanford 27330	1965	1967	Edith Foust Rt. 1, Box 414 Haw River 27258
Ruffins Chapel	1948	Otto Ruffin Rt. 1, 27253			Helen Holmes Rt. 1 27253
St. Andrews Cong'l		(See Member Church Listing)			
MCLEANSVILLE Union Grove Cong'l	1901	W. O. Howard Rt. 5, Box 270 Burlington 27215			Alma Conley Rt. 2, Box 170 Mebane
MT. GLEAD Oak Ridge Cong'l	1906	J. C. Capps Rt. 3, Haw River			Ludella Miller Box 339A 27306
PITTSBORO St. Andrews Chapel		(See Member Church Listing)			

State City/Town Address Zip Telephone	Year Gathered	Minister's Name Address Telephone Additional Staff	Year Ordained	Year Called	Church Clerk Address
ROBBINS Bear Creek Cong'l		(See Member Church Listing)			
Collins Chapel		(See Member Church Listing)			
SANFORD Tempting Cong'l	1895	J. C. Capps Rt. 3, Haw River			Leroy Graham Rt. 2 27330
Wards Memorial Church		(See Member Church Listing)			
WHITSETT Wardsworth Cong'l	1870	A. T. Foust			Mary Dick Rt. 1 27377

THE ROLL CALL OF STATES

	Member Churches	Assoc.	Affiliated		Member Churches	Assoc.	Affiliated
MICHIGAN	49			GEORGIA	3		17
CALIFORNIA	37			OKLAHOMA	3		
ILLINOIS	32			TEXAS	3		
MASSACHUSETTS	27			VERMONT	3		
WISCONSIN	26			WYOMING	3		
CONNECTICUT	24			IDAHO	2		
MAINE	23			ALASKA	2		
PENNSYLVANIA	22			MARYLAND	2		
OHIO	20			MISSOURI	2		
NEW HAMPSHIRE	15			RHODE ISLAND	2		
INDIANA	12			COLORADO	2		
IOWA	10			ARIZONA	1		
NEW YORK	8			NORTH DAKOTA	1		
NEBRASKA	7			OREGON	1		
KANSAS	7			UTAH	1		
WASHINGTON	5			WEST VIRGINIA	1		
HAWAII	5			AUSTRALIA	1		
MINNESOTA	5			GERMANY	1		
NEW JERSEY	5			GREECE	4		
NORTH CAROLINA	5		9	HONDURAS	1		
ALABAMA	4			HONG KONG	1		
MONTANA	4			KOREA	1		
FLORIDA	4	1		NIGERIA	3		
TOTALS				Full Member Churches	388		
				Associate Member Churches	13		
				Affiliated Member Churches	26		

AREA CONGREGATIONAL ASSOCIATIONS AND FELLOWSHIPS

In extending the Congregational Way, Churches and individuals in various parts of the country have established local Associations and Fellowships of several types. While these are not organizationally related to the National Association, they are listed in this Yearbook for informational purposes.

Unless otherwise indicated, membership in these area groups is by Churches and voting privileges are accorded only to delegates from the Churches. If other provisions prevail, a brief descriptive sentence follows the name of the organization.

An "X" appearing before the name indicates that updated information has not been received and that the data included is reprinted from last year's Yearbook. Groups which have not responded in two years to requests for information are listed, however, to avoid publication of outdated information, officer information is omitted.

The groups are listed alphabetically by state or geographical area.

CALIFORNIA

THE ASSOCIATION OF CONGREGATIONAL CHRISTIAN CHURCHES AND MINISTERS OF CALIFORNIA AND NEIGHBORING STATES (CAL-WEST)

Moderator, Marian J. Mathews, 1185 E. Alvarado, Pomona, CA 91767

Assistant Moderator, Rev. John A. Lindvall, 3262 Broad St., Newport Beach, CA 92663

Registrar, Mr. Robert Reese, P.O. Box 576, Tujunga, CA 91042

Scribe, Lloyd Gardner, 9802 Armley Ave., Whittier, CA 90604

Corresponding Secretary, Dorothy Stillwell, 1429 Santiago Dr., Newport Beach, CA 92660

Regional Publication: *Annual Handbook*

Voting privileges granted to 2 delegates from each member church, and to each registered minister.

CONNECTICUT

THE FELLOWSHIP OF CONNECTICUT CONGREGATIONAL CHRISTIAN CHURCHES 277 Main Street, Hartford, CT 06106

Moderator, William E.C. Bulkeley, 29 Belknap Rd, West Hartford, CT 06117

Assistant Moderator, Rev. Robert W. Henderson, 25 Smith St., Middletown, CT 06457

Executive Secretary, Edward H. Little, 41 West Hill Dr., West Hartford, CT 06119

Secretary, Mrs. Russell E. Cook, Plymouth Rd., Harwinton, CT 06790

Treasurer, Donald Dickie, 401 Parker St., Manchester, CT 06040

Regional Publication: *The Congregational Ranger* (published 3 times per year)

Editor, Mr. and Mrs. Edward Little, 277 Main St., Hartford, CT 06106

Voting privileges are granted to delegates from member Churches and fellowship groups and to interested individuals who are not members of the aforesaid.

CONNECTICUT FELLOWSHIP OF CONTINUING CONGREGATIONAL CHRSITAN WOMEN

President, Mrs. Alan Burnap, 55 Ledgewood Rd., West Hartford, CT 06107

Secretary, Mrs. Ethel Lindblom, Woodchuck Lane, Harwinton, CT 06790

Treasurer, Mrs. Harold Jones, East Hartford, CT 06108

The purpose is to provide fellowship among women of the Churches in Connecticut. All present at a meeting have voice and vote.

GEORGIA

(X) SOUTH GEORGIA ASSOCIATION OF CONGREGATIONAL CHRISTIAN CHURCHES

ILLINOIS

THE MIDWEST ASSOCIATION OF CONGREGATIONAL CHRISTIAN CHURCHES

Moderator, Stanley C. Batty, 1118 N. 11th Ave., Melrose Park, IL 60160

Vice Moderator, Rev. John Hallock, Box 313, Railroad St., La Moille, IL 61330

Secretary, Darrell Olson, 194 Lakeview Dr., Wataga, IL 61488

Treasurer, Emma Sawyer, 417 Prospect St., Alton, IL 62002

Historian, Louise Wilmot, 690 Jefferson St., Galesburg, IL 61401

Regional Publication: *The Midwest Congregationalist* (published quarterly)

Editor, Dorothy Noren, 713 Iowa St., Maywood, IL 60153

Voting privileges granted to 2 delegates from each member Church, one of which may be the minister.

IOWA—NEBRASKA

IOWA—NEBRASKA ASSOCIATION OF CONTINUING CONGREGATIONAL CHURCHES

Moderator, Rev. Gary Pierce, 312 West Main St., Marshalltown, IA 50158

Vice Moderator, Dr. Carl Brenner, Peterson, Iowa 51407

Secretary-Treasurer, Irene E. Coleman, 305 Harrison Dr., Marshalltown, IA 50158

Voting privileges are granted to 5 delegates from each member Church.

MAINE

CONGREGATIONAL CHRISTIAN COUNCIL OF MAINE

Executive Secretary, Rev. Wesley G. Woodman, Congregational Parsonage, Warren, ME 04864

Moderator, Rev. Ralph Hirtle, 1364 Washington Ave., Portland, ME 04103

Vice Moderator, Col. Joseph Emery, Jr., P.O. Box, Union, ME 04862

Scribe, Priscilla Emery, P.O. Box, Union, ME 04862

Treasurer, Harold Appleby, P.O. Box, Warren, ME 04864

Auditor, Donald Kilgour, 218 Broadway, Rockland, ME 04841

Regional Publication: *Congregational Spirit of Maine* (published 4 times per year)

Editor, Rev. Wesley G. Woodman, Congregational Parsonage, Warren, ME 04864

Voting privileges are granted to 3 delegates from each church, 1 from clubs or fellowships, 1 for each ministerial member.

MASSACHUSETTS

MASSACHUSETTS CONGREGATIONAL CHRISTIAN FELLOWSHIP

Moderator, Rev. Mark P. Jensen, 25 Cummins Highway, Roslindale, MA 02131

Vice Moderator, Francis Cox, 671 High St., Hanson, MA 02341

Treasurer, Richard McNeill, 19 Havana St., Roslindale, MA 02131

Secretary, Marcus Rhodes, P.O. Box 627, Taunton, MA 02780

Regional Publication: *The Fellowship* (published quarterly)

Editor, Rev. Curtis Wing, 80 Arvilla St., Springfield, MA 01118

Voting privileges granted to delegates from member Churches and ministerial members.

MAYFLOWER ASSOCIATION OF CONGREGATIONAL CHRISTIAN MINISTERS

Moderator, Dr. Arvel M. Steece, 11 Conant Rd., Lynn, MA 01904

Secretary-Treasurer, Rev. Robert T. Pardon, 4 Plympton St., Middleboro, MA 02346

MICHIGAN

MICHIGAN CONFERENCE OF CONGREGATIONAL CHRISTIAN CHURCHES

33 E. Forest Ave., Detroit, MI 48201

Moderator, Gladys Bradford, 4635 Delta River Dr., Lansing, MI 48906

Vice Moderator, Rev. E. A. Andersen, 3046 Flora Lane, Wayne, MI 48184

Treasurer, Howard Evenden, 731 Audubon, Jackson, MI 49203

Secretary Catherine Stow, 3505 Tecumseh River Dr., Lansing, MI 48906

Regional Publication: *The Michigan Congregationalist* (published quarterly)

Editor, George V. Bohman, 1014 Edgewood Dr., Royal Oak, MI 48067

THE CENTRAL MICHIGAN ASSOCIATION OF CONGREGATIONAL CHRISTIAN CHURCHES AND MINISTERS

Moderator, Richard Vinaski, Somerset, MI 49281

Vice Moderator, Rev. John Haldane, Pittsford, MI 49271

Scribe, Sharon LeaTrea, Pittsford, MI 49271

Treasurer, Paul Mergener, Eaton Rapids, MI 48827

Voting privileges are granted to delegates from member Churches and to ministerial members.

SOUTHEASTERN MICHIGAN CONGREGATIONAL CHURCHWOMEN

President, Carol Freytag, Royal Oak, MI 48068

Vice President, Florence Patterson, Southfield, MI 48075

Recording Secretary, Eleanore Rideout, Highland, MI 48031

Corresponding Secretary and Treasurer, Virginia Leever, Pontiac, MI 48056

All present at a meeting have voice and vote.

SOUTHEASTERN MICHIGAN ASSOCIATION OF CONGREGATIONAL CHURCHES

Moderator, Charles Fox, 950 W. Oakridge, Ferndale, MI 48220

Vice Moderator, Rev. E. A. Andersen, 3046 Flora Lane, Wayne, MI 48184

Secretary, Mrs. Warren Bushman, 30476 S. Greenbriar, Franklin, MI 48025

Treasurer, William Ahrens, 31435 W. Lyons Ct., Warren, MI 48092

Voting privileges are granted to delegates from member Churches and to ministerial members.

WEST CENTRAL MICHIGAN ASSOCIATION OF CONGREGATIONAL CHURCHWOMEN

President, Mrs. Claude Chamberlain, 712 Northlawn, E. Lansing, MI 48823

Vice President, Edie Winter, 880 Pleasant Ave., Saugatuck, MI 49453

Secretary, Mrs. John Squires, 606 Forest, Eaton Rapids, MI 48827

Treasurer, Mrs. Thomas Plowman, 202 Meadowdale, Perry, MI 48872

All present at a meeting have voice and vote.

WESTERN MICHIGAN ASSOCIATION OF THE CONGREGATIONAL CHURCHES

Moderator, Willard Rosserman, Rt. 1, Box 944A, Roscommon, MI 48653

Scribe, Evelyn Fraser, P.O. Box 591, Roscommon, MI 48653

Treasurer, Millicent Murlin, Frankfort, MI 49695

Voting privileges are granted to delegates from member Churches and to ministerial members.

MID-AMERICA

MID-AMERICA CONGREGATIONAL FELLOWSHIP

Moderator, James J. Kohout, Jr., 8912 N. Kensington Rd., Oklahoma City, OK 73132

Assistant Moderator, G. Patrick White, Box 7, Diamond, MO 64840

Secretary, Chris Crouch, 829 NW 13th, Oklahoma City, OK 73106

Treasurer, H. H. Sudman, 1141 North Wheeler, McPherson, KS 67460

Voting privileges are granted to delegates from Churches and individuals who are in agreement with the purposes of the Fellowship.

MINNESOTA

MINNESOTA FELLOWSHIP OF CONGREGATIONALISTS

122 W. Franklin Ave., Suite 610, Minneapolis, MN 55404

Moderator, William Skeath, 195 S. 6th St., Bayport, MN 55003

Assistant Moderator, Chellis Ferguson, 7510 Cahill Rd., Edina, MN 55435

Secretary, Onalee Serier, 2307 Fair Meadows Rd., Stillwater, MN 55082

Treasurer, John Harris, 3024 E. Second St., Duluth, MN 55812

Assistant Treasurer, Ira D. Owen, 4840 Pleasant Ave., Minneapolis, MN 55409

Executive Secretary, Dr. Howard J. Conn, Rt. 2, Hudson, WI 54016

Regional Publication: *Minnesota Fellowship Newsletter* (published 2 times per year)

Editor, Dr. Howard J. Conn, Rt. 2, Hudson, WI 54016

Voting rights are granted to everyone in attendance at a meeting who is a member of a member Church or who contributes to the Fellowship.

NEW ENGLAND

MOUNTAIN CONGREGATIONAL ASSOCIATION

Moderator, Esther Moulthrop, P.O. Bancroft Rd., Chester, MA 01011

Vice Moderator, Rev. John Hatch, Lebanon Springs, New York 12114

Treasurer, George Lindley, 700 Simonds Rd., Williamstown, MA 01267

Scribe-Registrar, Rev. Harvey L. Pierce, 40 Park St., Adams, MA 01220

NORTH EAST REGIONAL FELLOWSHIP

Moderator, Dr. Jerry W. Dill, 114 Prospect St., Norwich, CT 06360

Vice Moderator, Henry Valentine, 30 Woodrow St., West Hartford, CT 06107

Treasurer, Rev. Alvan Barrus, P.O. Box 158, Cornish, NH 03746

Secretary, Sterling L. Butters, 263 Ray St., Portland, ME 04103

All present have voice and vote.

NEW HAMPSHIRE

(X) THE NEW HAMPSHIRE CONGREGATIONAL FELLOWSHIP

Moderator, Rev. Alvan Barrus, Box 158 Cornish, NH 03746

Executive Secretary, Rev. Gordon L. Johnson, Center Barnstead, NH 03225

Treasurer, Mrs. Gordon Weldon, Pittsfield, NH 03263

Scribe, Carl Clifford, Sylvan Lane, Brookline, NH 03033

(X) WHITE MOUNTAIN PASTORS ASSOCIATION, INC.

Moderator, Rev. H. Franklin Parker, Chichester, NH 03258

Vice Moderator, Rev. Gordon L. Johnson, Center Barnstead, NH 03225

All ministerial members present have voice and vote.

NORTH CAROLINA

(X) NORTH CAROLINA STATE CONFERENCE, INC.

OHIO

OHIO ASSOCIATION OF CONGREGATIONAL CHRISTIAN CHURCHES

Moderator, W. D. Cunningham, Box 104, Sullivan, OH 44880

Vice Moderator, Rev. David J. Claassen, 619 Southover, Toledo, OH 43612

Secretary, Mildred L. Connin, 6059 Bahiamar Rd., Toledo, OH 43611

Treasurer, John W. Cushing, 50 N. Rocky River Dr., Berea, OH 44017

**WOMEN'S FELLOWSHIP OF THE OHIO ASSOCIATION OF CONGREGATIONAL
CHRISTIAN CHURCHES**

President, Aileen Strong, 4313 Willys Pkwy., Toledo, OH 43612

Vice President, Mrs. Chester F. Dunham, 3411 Gibraltar Dr., Toledo, OH 43609

Secretary-Treasurer, Grace A. DeWitt, 4120 Jerry City Rd., Wayne, OH 43466

Assistant Secretary-Treasurer, Doris Bullis, 1773 Haskins Rd., Bowling Green, OH 43402

All present at meetings have voice and vote.

PACIFIC—NORTHWEST

**(X) PACIFIC—NORTHWEST ASSOCIATION OF CONGREGATIONAL CHRISTIAN
CHURCHES**

PENNSYLVANIA

**(X) EASTERN PENNSYLVANIA ASSOCIATION OF CONGREGATIONAL CHRISTIAN
CHURCHES**

Moderator, Rev. Donald S. Henry, 130 W. Seymore St., Philadelphia, PA 19144

Treasurer, Herbert Craze, 279 Maclean St., Wilkes-Barre, PA 18700

Secretary, Dorothy E. Green, 2324 Cedar Lane, Secane, PA 19018

Voting privileges are granted to delegates from member Churches and ministerial members.

**WESTERN PENNSYLVANIA ASSOCIATION OF CONGREGATIONAL CHRISTIAN
CHURCHES**

Moderator, Rev. Richard H. Freeman, 44 Vilsack St., Pittsburgh, PA 15223

Vice Moderator, Rev. George Ocheltree, Box 625, Milroy, PA 17063

Second Vice Moderator, Rev. R. Michael Barry, 107 Allegheny St., Tarentum, PA 15084

Secretary, Alfreda Garland, 839 Second Ave., Beaver Falls, PA 15010

Treasurer, James L. Winning, 27 Christler St., Pittsburgh, PA 15223

Regional Publication: *Newsletter of Western Pennsylvania Association of Congregational
Christian Churches* (published 4 times per year)

Editor, Lewis Rehner, 1204 Lowell St. Natrona Heights, PA 15065

Voting privileges are granted to delegates from member Churches and ministerial members.

ROCKY MOUNTAIN

(X) ROCKY MOUNTAIN ASSOCIATION OF CONGREGATIONAL CHRISTIAN CHURCHES

Moderator, Rev. Roy Obermeier, Ekalaka, MT 59324

Associate Moderator, Rev. Harlan Durgan, Livingston, MT 59047

Secretary-Treasurer, Anne Beckle, Route 2, Box 1355-B., Cheyenne, WY 82001

WISCONSIN

WISCONSIN CONGREGATIONAL ASSOCIATION

Moderator, John A. Presslein, 1248 April Lane, Green Bay, WI 54304

Associate Moderator, Rev. Douglas Lobb, 10131 N. Spruce Lane, Mequon, WI 53092

Secretary, Louise Thomas, 7 Plum Tree Village, Beloit, WI 53511

Treasurer, Larry Spooner, Rt. 1, Eagle, WI 53119

Regional Publication: *The Wisconsin Congregationalist* (published 3 times per year)

Editor, Delpha Oleson, Spring Green, WI 53588

WISCONSIN CONGREGATIONAL WOMEN'S FELLOWSHIP

President, Louise Lutz, 6340 - 5th Ave., Kenosha, WI 53140

Vice President, Virginia Christensen, 502 Cass, Green Bay, WI 54301

Secretary, Sigrid Turner, 4921 - 76th St., Kenosha, WI 53140

Treasurer, Pat Bunders, 4713 Ames, Madison, WI 53711

WISCONSIN CONGREGATIONAL MINISTERS' ASSOCIATION

President, Rev. Leslie Deinstadt, 2915 W. Ranch Rd., Mequon, WI 53092

Vice President, Rev. Jack Brown, 813 Buckingham Circle, Hartland, WI 53029

Secretary-Treasurer, Rev. Chet Axline, 2327 N. 52nd St., Milwaukee, WI 53210

N.A.C.C.C. OFFICERS

MODERATOR

Rev. Norman S. Ream, D.D.
1511 Church Street
Wauwatosa, Wisconsin 53213
Phone: (414) 258-7375

ASSISTANT MODERATOR

Helen Jo Berkaw (Mrs. George R., Jr.)
14231 Penrod
Detroit, Michigan 48223
Phone: (313) 837-1110

IMMEDIATE PAST MODERATOR

John A. Strom
Harris, Minnesota 55032
Phone: (612) 674-4987

N.A. AND CORPORATION SECRETARY

Elvera Leversuch (Mrs. Frederick V.)
2735 Ayrshire
Bloomfield Hills, Michigan 48013
Phone: (313) 334-5145

TREASURER

J. Fred Rennebohm
Heritage Wisconsin Corporation
2323 North Mayfair Road
Wauwatosa, Wisconsin 53226
Phone: (414) 475-6660

HISTORIAN

Rev. A. Vaughan Abercrombie
49 South Passaic Avenue, Apt. 3
Chatham, New Jersey 07928
Phone: (201) 635-2157

LEGAL COUNSEL

Walter S. Davis
1800 Federal Plaza
250 East Wisconsin Avenue
Milwaukee, Wisconsin 53202
Phone: (414) 276-0200

EXECUTIVE STAFF

P.O. Box 1620, Oak Creek, Wisconsin 53154

Phone: (414) 764-1620

EXECUTIVE SECRETARY

Rev. Erwin A. Britton, D.D., S.T.D.

Home Phone: (414) 282-0810

ASSOCIATE EXECUTIVE

**SECRETARY AND DEAN, CONGREGATIONAL FOUNDATION
FOR THEOLOGICAL STUDIES**

Rev. George W. Brown, Jr., Ed.D.

Home Phone: (414) 258-4097

ASSOCIATE EXECUTIVE

SECRETARY FOR PASTORAL RELATIONS AND MISSIONS

Rev. A. Ray Appelquist, D.D.

Home Phone: (414) 425-8348

ADMINISTRATOR

Roberta Paetow

Home Phone: (414) 476-9041

OFFICE STAFF

FINANCIAL SECRETARY

Trudi Edwards (Mrs. W.S.)

SECRETARY

Carolanne Raymond

SECRETARY

Joan French

SECRETARY

Karen Clayburn

CLERK-TYPIST

Nadine McCreedy

GRAPHIC ARTS—Printing Operations

Richard Nonhof

THE CONGREGATIONALIST AND UpDATE

EDITOR

Nancy Manser (Mrs. Samuel)

484 East Grand Boulevard

Detroit, Michigan 48207

Phone: (313) 579-0333

THE EXECUTIVE COMMITTEE

1975-1979

Harold G. Frentz, Chairman
3537 Live Oak Street
Huntington Park, California 90255
Phone: (213) 587-1080
Office: (213) 683-4323

Lydamar Reese (Mrs. Robert S.)
P.O. Box 576
Tujunga, California 91042
Phone: (213) 353-5267
Office: (213) 627-3388

Roland Sutton, Jr.
56 Western Avenue
South Paris, Maine 04281
Phone: (207) 743-8824
Office: (207) 743-6344

1976-1980

Charlotte Abercrombie, Ed.D. (Mrs. A. Vaughan)
49 South Passaic Avenue, Apt. 3
Chatham, New Jersey 07928
Phone: (201) 635-2157

Rev. Benton S. Gaskell, D.D., Vice Chairman
393 East Alvarado Street
Pomona, California 91767
Phone: (714) 622-1373

John H. Perkins
1517 North Shore Drive
Clear Lake, Iowa 50428
Phone: (515) 357-3235

1977-1981

Rev. W. Thomas Keefe, D.D.
2515 N.W. 56th Street
Oklahoma City, Oklahoma 73116
Phone: (405) 842-2980

W. Robert Lotz
9559 North Regent Street
Milwaukee, Wisconsin 53217
Phone: (414) 352-1460

George A. Schumm
35415 Elm
Wayne, Michigan 48184
Phone: (313) 722-0032

1978-1982

Martin W. Ferguson
Box 344
Cheyenne, Wyoming 82001
Phone: (307) 632-6189

Rev. Terence E. Johnson
1314 Northwood Boulevard
Royal Oak, Michigan 48073
Phone: (313) 288-4220

Richard L. Kozelka, Ph.D.
4440 Beard Avenue, South
Minneapolis, Minnesota 55410
Phone: (612) 927-8355

SUBCOMMITTEES OF THE EXECUTIVE COMMITTEE

Administration & Personnel

George A. Schumm, Chairman
Roland L. Sutton, Jr.
Richard Kozelka, Ph.D.
Rev. Benton S. Gaskell, D.D.

Annual Meeting Program

Rev. Norman S. Ream, D.D., Chairman
John A. Strom
Helen Jo Berkaw (Mrs. George R., Jr.)
Rev. Benton S. Gaskell, D.D.
Beth Warren
Joyce Orr (Mrs. R. Kenney)
Rev. David A. Lord
Rev. R. Boyd Carter
Roberta Paetow, ex officio
Erwin A. Britton, ex officio

Budget

W. Robert Lotz, Chairman
George A. Schumm
Harold G. Frentz

Interim

Harold G. Frentz, Chairman
Rev. Benton S. Gaskell, D.D.
W. Robert Lotz
Lydamar Reese (Mrs. Robert S.)
Roland L. Sutton, Jr.
Elvera Leversuch (Mrs. Frederick V.), ex officio

Membership, Bylaws and Procedures

Lydamar Reese (Mrs. Robert S.), Chairman
Rev. W. Thomas Keefe, D.D.
Martin Ferguson
John H. Perkins
Rev. Terence E. Johnson

Nominations and Appointments

Charlotte Abercrombie, Ed.D. (Mrs. A. Vaughan),
Chairman
Rev. W. Thomas Keefe, D.D.
W. Robert Lotz
Elvera Leversuch (Mrs. Frederick V.)

Special Regional Outreach

W. Robert Lotz, Chairman
Roland L. Sutton, Jr.
Lydamar Reese (Mrs. Robert S.)
John Perkins

LIAISON ASSIGNMENTS

Christian Education	Charlotte Abercrombie, Ed.D. (Mrs. A. Vaughan)
Communications	Lydamar Reese (Mrs. Robert S.)
Ministry	Rev. Terence E. Johnson
Spiritual Resources	Rev. W. Thomas Keefe, D.D.
Women's Commission	Elvera Leversuch (Mrs. Frederick V.)
World Christian Relations	Martin W. Ferguson
Youth	Rev. Terence E. Johnson
Staff	Roland L. Sutton, Jr.
Nominations, N.A. Officers	Charlotte Abercrombie, Ed.D. (Mrs. A. Vaughan)
Credentials	Rev. W. Thomas Keefe, D.D.
Resolutions	Roland L. Sutton, Jr.
Financial Stewardship	Harold G. Frentz

Corporate Division Members - One Year Term

Building & Loan	John H. Perkins
C.F.T.S.	George A. Schumm
Missionary Society	Rev. Benton S. Gaskell, D.D.
New Church Development	W. Robert Lotz

CREDENTIALS COMMITTEE

Rev. Gary E. Evans, Chairman	5934 Eighth Avenue Kenosha, WI 53140 Phone: (414) 654-0457
Inez M. Harden (Mrs. Fred E.)	12 Traverse Street Rockland, Maine 04841 Phone: (207) 594-7231
Chris Mathews (Mrs. Glen A.)	1185 East Alvarado Pomona, California Phone: (714) 629-3665

BUILDING & GROUNDS COMMITTEE

1976-1979

Maurice James

6921 North Elm Tree
Milwaukee, Wisconsin 53217
Phone: (414) 352-9492

1977-1980

Arthur Hoffman

1025 Lake Country Court
Oconomowoc, Wisconsin 53066
Phone: (414) 567-8904
Office: (414) 257-0242

1978-1981

Clarabelle Pryor (Mrs. William), Chairman

15260 Marilyn Drive
Elm Grove, Wisconsin 53122
Phone: (414) 786-3659
Office: (414) 276-2026

25th ANNIVERSARY COMMITTEE

Rev. Richard J. Bower, Chairman
5737 Allott Avenue
Van Nuys, California 91401
Phone: (213) 780-3101
Office: (213) 789-7124

Paul A. Miller
6807 East Bailey
Wichita, Kansas 67207
Phone: (316) 686-2555

Helen Jo Berkaw (Mrs. George R., Jr.)
14231 Penrod
Detroit, Michigan 48223
Phone: (313) 837-1110

Joyce Orr (Mrs. R. Kenney)
13220 Caroline Court
Elm Grove, Wisconsin 53122
Phone: (414) 786-5788
Office: (414) 476-2100

Rev. Harry W. Clark
N58 W5642 Edgewater Drive
Cedarburg, Wisconsin 53012
Phone: (414) 375-1074
Office: (414) 352-6123

NOMINATING COMMITTEE

1977-1979

Alexander S. Irvine, Chairman

1385 Royal Oak Drive
Mansfield, Ohio 44906
Phone: (419) 756-6685

Rev. Larry Correll, D.D.

657 Bluff Street
Beloit, Wisconsin 53511
Phone: (608) 362-6857

Muriel Ream (Mrs. Norman S.)

15430 Burleigh Road
Brookfield, Wisconsin 53005
Phone: (414) 781-2326

1978-1980

Mary Clark (Mrs. Alger H.)

3080 Chickering Court
Bloomfield Hills, Michigan 48013
Phone: (313) 332-0515

Rev. Norman Christopherson

Naticook Road
South Merrimack, New Hampshire 03054
Phone: (603) 889-9300

Rev. Walter J. Vernon, D.D.

630 North Hampton
Wichita, Kansas 67206
Phone: (316) 686-6279

FINANCIAL STEWARDSHIP COMMITTEE

1978-1979

Rev. Lester O. Schriver, LL.D., L.H.D.

500 Osceola Avenue
Winter Park, Florida 32789
Phone: (305) 644-7471

1978-1980

William A. Riner

219 West Seventh Avenue
Cheyenne, Wyoming 82001
Phone: (307) 632-4521

Rev. Curtis C. Wing, Chairman

144 Whittum Avenue
Springfield, Massachusetts 01118
Phone: (413) 782-5717

1978-1981

Robert T. Willets

R. R. 32, Box 95
Terre Haute, Indiana 47803
Phone: (812) 877-1821
Office: (812) 877-1511

Rev. Louis B. Gerhardt, D.D.

540 South Commonwealth
Los Angeles, California 90020
Phone: (213) 385-1341

1978-1982

William C. Conrad

2538 Red Fox Trail
Troy, Michigan 48098
Phone: (313) 642-9069

Walter H. Foster, Jr.

7129 Spring Lane
Jonesboro, Georgia 30236
Phone: (404) 478-2765

J. Fred Rennebohm, ex officio

Heritage Wisconsin Corporation
2323 North Mayfair Road
Wauwatosa, Wisconsin 53226
Phone: (414) 475-6660

INVESTMENT ADVISORY COMMITTEE
(Subcommittee of the Financial Stewardship Committee)

Walter S. Davis, Chairman

1800 First Federal Plaza
250 East Wisconsin Avenue
Milwaukee, Wisconsin 53202
Phone: (414) 276-0200

Donald H. Windfelder

6845 North Barnett Lane
Milwaukee, Wisconsin 53217
Phone: (414) 352-0487
Office: (414) 271-3394

William Law

1600 Highland Drive
Elm Grove, Wisconsin 53122
Phone: (414) 786-8336
Office: (414) 483-8100

J. Fred Rennebohm, ex officio

Heritage Wisconsin Corporation
2323 North Mayfair Road
Wauwatosa, Wisconsin 53226
Phone: (414) 475-6660

Rev. A. Ray Appelquist, D.D., ex officio

N.A.C.C.C.

Rev. Erwin A. Britton, D.D., ex officio

P.O. Box 1620

Rev. George W. Brown, Jr., Ed.D.,
ex officio

Oak Creek, Wisconsin 53154
Phone: (414) 764-1620

Roberta Paetow, ex officio

THE DIVISIONS OF THE CORPORATION BUILDING AND LOAN FUND

The Building and Loan Fund was originally incorporated in April, 1959, (without stock and not for profit). In March, 1962 the incorporated Fund was dissolved and its assets were transferred to the corporation for the National Association with the Building and Loan Fund becoming a Division of the Corporation.

Its purpose is to promote, encourage, assist, and in any manner aid the establishment, building, remodeling, maintenance, repair, location and/or relocation of Congregational Christian Churches which are members of or affiliated with the National Association of Congregational Christian Churches. It seeks and encourages contributions from Churches and individuals so that it may extend assistance to an increasing number of Churches.

1976-1979

Thomas Hearn

2237 Victoria Parkway

Hudson, Ohio 44236

Phone: (216) 656-3683

Clifford Finkle

Assistant Vice President

Union Trust Company

300 Main Street, Room 608

Stamford, Connecticut 06904

Phone: (203) 348-3211

1977-1980

Gerald Myers, Chairman

324 South Loomis

Naperville, Illinois 60540

Phone: (312) 355-5666

Office: (312) 263-3215

Andrew Card, Sr.

56 Linfield Street

Holbrook, Massachusetts 02343

Phone: (617) 767-3941

1978-1981

Jack G. Davis

Box 507

Fremont, Nebraska 68025

Phone: (402) 721-2831

Donald C. Kilgour

218 Broadway

Rockland, Maine 04841

Phone: (207) 594-4091

1978-1979

*John H. Perkins

1517 North Shore Drive

Clear Lake, Iowa 50428

Phone: (515) 357-3235

* Corporate Member

CONGREGATIONAL FOUNDATION FOR THEOLOGICAL STUDIES

Since 1961, the Congregational Foundation for Theological Studies has been providing counsel and financial grants to students preparing for a Christian vocation. The primary concern of this Division is to provide our local Churches with well-trained pastoral leadership.

To date, 56 students have benefited from the counsel of the Dean, the assistance of an advisor and financial grants.

The Foundation's program is available to a well-qualified person determined to become a Minister, Director of Religious Education or some other kind of special Minister or Teacher.

To continue its mission, the Foundation is dependent upon the member Churches of the Association to provide several things:

1. Regular fiscal support.
2. Encouragement to young people in their parish to consider becoming a parish minister, Director of Religious Education or prepare for a special kind of ministry.
3. Provide the Dean with the names and addresses of persons showing such an interest.
4. Provide practical work experiences in the local church for seminary students.

Dean: Rev. George W. Brown, Jr., Ed.D.
P.O. Box 1620
Oak Creek, Wisconsin 53154

1976-1979

Marion Luenberger, Ph.D. (Mrs. Fred)

614A Cherokee Lane
Stratford, Connecticut 06497
Phone: (203) 377-0510

Rev. Clifford D. Schutjer

640 Millsboro Road
Mansfield, Ohio 44903
Phone: (419) 756-3046

Carl Spangler

762 - 120 Street, South
Tacoma, Washington 98444
Phone: (206) 537-3253

CONGREGATIONAL FOUNDATION FOR
THEOLOGICAL STUDIES (continued)

1977-1980

William Ahrens, Chairman

31435 Lyons Circle
Warren, Michigan 48092
Phone: (313) 264-9474

Charles M. Whipple, Ph.D.

Department of Psychology
Central State University
Edmond, Oklahoma 73034
Phone: (405) 341-2980

Rev. Robert J.L. Williams, D.Min.

4846 Sioux Way
Okemos, Michigan 48864
Phone: (517) 349-3643

1978-1982

Sarah Jane Cunningham

P.O. Box 996
McCook, Nebraska 69001
Phone: (308) 345-6644

Rev. Ronald W. Smith

360 Larchlea
Birmingham, Michigan 48009
Phone: (313) 642-0689

Grant A. Stannard

P.O. Box 4064
North Wichita Station
Wichita, Kansas 67204
Phone: (316) 744-0433

1978-1979

*George A. Schumm

35415 Elm
Wayne, Michigan 48184
Phone: (313) 722-0032

*Corporate Member

THE MISSIONARY SOCIETY

A statement of purpose for the Missionary Society, a division of the Corporation for the National Association, appears in the By-laws of the Corporation as follows:

"To serve as the missionary agent of the churches of the National Association, and of such churches as desire its service; to receive, manage, and distribute such funds and properties as may be entrusted to it according to the expressed wishes of the donors, or in the absence of such designation, by the vote of the division; to counsel with such Churches as call upon it in the area of their missionary concern; and generally to stimulate the spreading of the Gospel of Jesus Christ by such means as are in keeping with the basic principles of the Congregational Christian Churches as stated in the Articles of Association and By-laws of the National Association of Congregational Christian Churches of the United States."

The activities of the Missionary Society are managed by twelve division members. All funds received are disbursed through the Treasurer of the National Association. Designation of gifts for specific missionary projects is faithfully complied with in the disbursement of funds.

In 1978 the Missionary Society is supporting Congregationalism in many communities across our country, including churches in Alaska and Hawaii, together with mission work in thirteen foreign countries. A gradual increase in all major areas of interest and concern is to be expected.

Exact areas of work, and details of all missionary concerns, are given in the Missions Directory.

1976-1979

Rev. Roy McGrath, Chairman
509 - Second Avenue, North East
Waseca, Minnesota 56093
Phone: (507) 835-4548

Rev. Lawrence H. Balleine
P.O. Box 6A
Rapid River, Michigan 49878
Phone: (906) 474-6901

Rev. James F. Bracher
2750 Ohio Boulevard
Terre Haute, Indiana 47803
Phone: (812) 232-7693

Bernice Gamage (Mrs. Russell)
8201 Tuscany
Playa del Rey, California 90291
Phone: (213) 823-7104

1977-1980

Rev. A.E.K. Brenner, D.D.,
1012 City Line Avenue
Philadelphia, Pennsylvania 19151
Phone: (215) 642-2255

Rev. Howard E. Bull
P.O. Box 3627
Carmel, California 93921
Phone: (408) 624-8595

Evelyn Deinstadt (Mrs. Leslie)
2915 West Ranch Road
Mequon, Wisconsin 53092
Phone: (414) 242-4894

1978-1982

Jean E. Adams (Mrs. Robert M.)
W. 3318 Rosamond Boulevard
Spokane, Washington 99204
Phone: (509) 624-7634

Rev. David Carmen
R.R. 2, Box 54
Franklin, Indiana 46131
Phone: (317) 738-2523

Rev. Mark P. Jensen
9 Primrose Street
Roslindale, Massachusetts 02131
Phone: (617) 469-2847

1978-1979

*Rev. Benton S. Gaskell, D.D.
393 East Alvarado Street
Pomona, California 91767
Phone: (714) 622-1373

*Corporate Member

NEW CHURCH DEVELOPMENT DIVISION

A statement of purpose for the New Church Development Division appears in the By-laws of the Corporation for the National Association as follows:

"To serve as the Agency of the National Association of Congregational Christian Churches in encouraging and supporting the organization and development of new Congregational Christian Churches by such methods and in such locations as the Division may determine appropriate after due study and survey; including response to the inquiries of self-generating groups which may request counsel and support from the National Association for such a purpose".

The Division has the power to accept, accumulate, and expend funds designed for the above purposes, all funds being held in the name of the Corporation for the National Association. It elects its own officers, and reports semi-annually to the Executive Committee sitting as the Board of Directors of the Corporation.

1976-1979

Rev. Gerald G. Hallauer
1525 Second Avenue, East
Spencer, Iowa 51301
Phone: (712) 262-2390

Delmer S. Woods, D.C.
5039 Moran
Cheyenne, Wyoming 82001
Phone: (307) 632-5901

1977-1980

R. Ron Heiligenstein
8210 North Green Bay Road
Milwaukee, Wisconsin 53209
Phone: (414) 354-2121

James Sherman
1 American Row
Hartford, Connecticut 06103
Phone: (203) 522-9141

1978-1982

Ronald Moe, Ph. D., Chairman
7519 Elba Road
Alexandria, Virginia 22304
Phone: (703) 751-1626

Rev. Terry P. Ragland
335 Tower View Drive
Green Bay, Wisconsin 54301
Phone: (414) 499-4515

1978-1979

*W. Robert Lotz
9559 North Regent Street
Milwaukee, Wisconsin 53217
Phone: (414) 352-1460

*Corporate Member

COMMISSIONS OF THE NATIONAL ASSOCIATION

The Functions of the Commission

The Commissions of the National Association actually are extended sub-committees of the Executive Committee, charged with responsibilities in specific areas of concern such as Christian Education, the Ministry, Communications, World Christian Relations, Spiritual Resources, Women, and Youth.

The Executive Committee designates a liaison representative to each Commission. Commission members are to be nominated by the Executive Committee and elected by the National Association, after nominations from the floor, for four year terms so that one-fourth of the membership changes each year. The Executive Committee also appoints the chairman of each Commission for a one-year term, after consultation with each Commission.

In practice, the Commissions are granted considerable autonomy in carrying out their responsibilities. They report all actions promptly to the Executive Committee, including recommendations for actions by the Executive Committee. Some of these recommendations require further action by the National Association at its Annual Meeting. In that case, they are reviewed by the Executive Committee, and its recommendations in turn are submitted at the Annual Meeting.

In the case of some of the older Commissions, records are not available on the enabling resolutions which originally brought them into existence. It has therefore been necessary to draft a current statement of their activities based on actual practice, as a matter of information to the membership of the National Association.

The Commissions meet twice a year; during the fall months and immediately before the Annual Meeting of the National Association. Seminars are planned by many of the Commissions in conjunction with the Annual Meeting of the National Association.

COMMISSION ON CHRISTIAN EDUCATION

The Commission on Christian Education was organized in 1957 to assist churches with their Christian Education programs and to help implement the progress of the Congregational Way.

Believing that our historical heritage embodies the basic principles of freedom and fellowship, the Commission devotes most of its efforts toward Heritage Materials designed for all ages. The Commission is also aware of the difficulty encountered by many churches in choosing a total curriculum and has provided charts and guides to aid each church in the evaluation and choice of curriculum materials suitable for its immediate needs.

It is our hope and prayer that through the influence of Christian Education the great freedoms of the Congregational Way will move forward to benefit all mankind and will inspire all to "stand fast in the liberty wherewith Christ has made us free."

1976-1979

Eleanor Gullen

630 Merrick, Apt. 301
Detroit, Michigan 48202
Phone: (313) 832-0942

Barbara Wright (Mrs. David)

8016 Agnew Avenue
Los Angeles, California 90045
Phone: (213) 670-6561

1978-1979

Rev. Jere G. Stone, Chairman

820 Center Street
Kewaunee, Wisconsin 54216
Phone: (414) 388-2222

1977-1980

Sara Jane Elliot (Mrs. Samuel)

Market Square
South Paris, Maine 04281
Phone: (207) 743-2672

Dorothea Miller (Mrs. Warren)

242 Mountain Court
Brea, California 92621
Phone: (714) 990-4539

1978-1982

Rev. John Curtis

705 Bond Street
North Manchester, Indiana 46962
Phone: (219) 982-6835

John G. Towns

11 Norfolk Road
Holbrook, Massachusetts 02343
Phone: (617) 767-3508

COMMUNICATIONS COMMISSION

THE CONGREGATIONALIST AND UpDATE: Editor, Nancy Manser
(Mrs. Samuel)

The Commission is charged with the responsibility of aiding and promoting materials which will be of assistance to churches and individuals in their religious life and which will promote the work of the National Association.

The Commission is responsible for the publishing distribution and control of THE CONGREGATIONALIST magazine and UpDATE. It also prepares and distributes to member churches, monthly bulletin inserts.

The Commission, when asked, will receive manuscripts for proposed publications from individuals or Commissions, making editorial suggestions and seeking to integrate them into the program of the National Association.

The Commission will also initiate materials which would be helpful in promoting and interpreting the Christian way of life from the unique viewpoint of Congregationalism.

The Commission is studying the best approach to the establishment of the Congregational Press as the publishing agency of the National Association.

1976-1979

Judy Anderson (Mrs. Phil), Vice
Chairman
225 North Yale
Wichita, Kansas 67208
Phone: (316) 683-5925

Rev. Peter R.K. Brenner
32 Bonnie Drive
Farmington, Connecticut 06032
Phone: (203) 677-1083

1978-1979

Stephen Jonland
409 Thunderbird
Marshalltown, Iowa 50158
Phone: (515) 752-3442

1977-1980

Maurice Bishea
805 East Henry Clay
Whitefish Bay, Wisconsin 53217
Phone: (414) 961-2677
Office: (414) 276-7580

Win Smith
329 Rio Del Mar Boulevard
Aptos, California 95003
Phone: (408) 688-1538

1978-1982

Edith Winter (Mrs. Dale), Chairman
880 Pleasant Avenue
Saugatuck, Michigan 49453
Phone: (616) 857-8561

Ralph G. Pritchard
Concord Road - R.D. No. 3
Lebanon, New Jersey 08833
Phone: (201) 236-6129
Office: (201) 935-8282

COMMISSION ON THE MINISTRY

The basic responsibility of this Commission is the nurture of the Christian ministry in the churches of the National Association.

Working closely with the Associate Executive Secretary for Pastoral Relations, the Commission concerns itself with policy aspects of securing ministers and all problems arising within the purview of his office. The Commission has been assigned the responsibility of overseeing the endorsement of our ministers as chaplains in Federal government and other positions requiring such certification.

The Commission concerns itself with supervising financial assistance to our ministers facing emergency financial crises. The monies for this type of assistance come through special contributions to The Christmas Fund for Ministerial Assistance.

Because of the shortage of fully ordained ministers to serve many of our small low-budget churches, the Commission on the Ministry has encouraged local training program for preparing Laymen to serve these churches in limited areas. A manual and other materials are available for a course in lay preaching from the Oak Creek office. The Commission is no less concerned with encouraging young men and women in entering full time Christian service, and therefore, retains a liaison relationship with the Foundation for Theological Studies.

Always concerned with safeguarding traditional Congregationalism, the Commission on the Ministry recommends, whenever requested, material in the area of faith and order in Congregationalism.

This Commission has inaugurated and has the responsibility for continuing the National Association Minister's Convocation held the second week following Easter each year.

This Commission has general oversight of both the annuity program and the hospital-medical insurance program presently being recommended to the ministers and Churches of our fellowship by the Commission. Information on these can be obtained by writing to the Executive Secretary.

COMMISSION ON THE MINISTRY (continued)

1976-1979

Jerold R. Cochran, Chairman

2126 South 22, East
Salt Lake City, Utah 84109
Phone: (801) 487-3996

Steven Hoth

Nikonha Place
Burlington, Iowa 52601
Phone: (319) 752-6863

1977-1980

Robert Millar, Jr.

36477 Glenwood
Wayne, Michigan 48184
Phone: (313) 722-2677
Office: (313) 721-5600

Rev. Robert Vornholt

806 North Third Avenue
Maywood, Illinois 60153
Phone: (312) 343-2445

1978-1982

Rev. Peter D. Bagley

6 Rutledge
Quincy, Illinois 62301
Phone: (217) 222-0419

Rev. William C. Donald, II

2611 Kyle Ave., N.
Minneapolis, Minnesota 55422
Phone: (612) 871-7400

Rev. Wesley Woodman

R.F.D. 2
Warren, Maine 04864
Phone: (207) 273-2142

SPIRITUAL RESOURCES COMMISSION

The Spiritual Resources Committee, which stemmed from a motion made at the Hartford Meeting in 1963, was raised to Commission status at the 1967 Annual Meeting at Carthage College in Kenosha, Wisconsin, and charged by that Annual Meeting as follows:

The Spiritual Resources Commission shall be charged with the responsibility of encouraging and increasing the knowledge and love of God in both personal and corporate devotions, and of witnessing in the world to Christ and his Gospel.

The Spiritual Resources Commission undergirds the spiritual aspects of the National Association, and acts as a continuing stimulus to the devotional life of the Churches.

The Commission sums up its purpose by taking as its watchword Matthew 6:33 "Seek ye first the kingdom of God, and his righteousness; and all these things shall be added unto you."

1976-1979

Virginia Adams (Mrs. E.W.)

23½ South Center Street
Marshalltown, Iowa 50158
Phone: (515) 753-3327

Rev. Stephen W. Tucker, Chairman

6936 South Wadsworth Court
Littleton, Colorado 80123
Phone: (303) 973-0804

1977-1980

Emma Kafferlin (Mrs. William)

Box 57
Spring Creek, Pennsylvania 16436
Phone: (814) 665-3490

Rev. Bradley McNaught

8989 Lake Jane Trail
Lake Elmo, Minnesota 55042
Phone: (612) 770-2631

1978-1982

Rev. Robert J. Hunter

108 Lake Dot Drive
Sanford, Florida 32771
Phone: (305) 322-0059

Rev. Roger L. Melson

349 St. Joseph Street
Saugatuck, Michigan 49453
Phone: (616) 857-2477

WOMEN'S COMMISSION

The objective of the Women's Commission is to further the work of the Kingdom of God by uniting the women of the Congregational Christian Churches in Christian Fellowship through programs of education, spiritual growth, and testimony expressed in stewardship and service. The Commission seeks to be a clearing house for ideas and methods found effective in promoting women's responsibilities in the local Churches and in the larger area of the nation and the world.

The Commission is responsible for the Women's page in THE CONGREGATIONALIST each month and invites contributing articles and news items and pictures from all women's groups.

For assistance, helpful material is available upon request from the national office, P.O. Box 1620, Oak Creek, Wisconsin 53154. Among materials available are, program planning material for interesting programs, timely devotional readings, the Missions Directory as well as suggestions for hand work for missionary projects, and offering envelopes for the Women's Project. There is a slight charge for some of these materials to cover the cost of printing and mailing.

Each year, at the Annual Meeting of the National Association, the women select areas for our combined benevolences called the Women's Project. Each year our gifts have been larger and we hope for continued growth in our Women's Projects.

The Commission supports and encourages state and regional meetings of Congregational women and the formation where desired of statewide Congregational Women's Fellowships.

WOMEN'S COMMISSION (continued)

1976-1979

Gladys Bradford (Mrs. Albert E.),
Chairman

4635 Delta River Drive
Lansing, Michigan 48906
Phone: (517) 321-2145

Lillian Olson (Mrs. Robert)

R.R. 3
Rapid River, Michigan 49878
Phone: (906) 474-6064

1978-1979

Marian McKittrick (Mrs. Elmer)

10775 Capistrano Avenue
Lynwood, California 90262
Phone: (213) 636-3601

1977-1980

Kay Blakely (Mrs. George)

1000 Brewster Avenue
Beloit, Wisconsin 53511
Phone: (608) 362-6776

Doris Williams (Mrs. Lowell)

419 South Redwood Drive
Anaheim, California 92806
Phone: (714) 535-3521

1978-1982

Wanda Bartsch (Mrs. Dale)

2680 East 21st South
Salt Lake City, Utah 84109
Phone: (801) 486-6550

Dee O'Brien (Mrs. William C.)

2520 Robinwood
Toledo, Ohio 43610
Phone: (419) 244-9416

WORLD CHRISTIAN RELATIONS COMMISSION

The World Christian Relations Committee was brought into being at the Minneapolis meeting in 1962, and at Wichita in 1964 was given full Commission status.

In creating the Commission, the National Association charged it as follows:

"...The World Christian Relations Commission shall be charged with the responsibility for making effective witness to the Free Church Way in this country and around the world. It shall be the agency of the National Association of Congregational Christian Churches in initiating, implementing, sustaining and improving relations with all other established religious bodies in a spirit of fellowship."

The Commission is also charged with implementing our relationship to those agencies having a concern for Congregational Christian history and heritage. The vitally imperative obligation of making the Congregational voice heard in an ecclesiastical milieu where the presbyterial, episcopal, and papal claims are clear and insistent, rests with this Commission. The cause of Congregationalism will not be served by timid isolation. With wisdom, persistence, and imagination we will cause the Congregational Way to be seen among men.

1977-1979

Donna Alexander (Mrs. John H.)

10701 Garnette Drive
Sun City, Arizona 85373
Phone: (602) 933-2676

1978-1979

Rev. Paul H. Young, Jr.

31493 Lost Hollow
Birmingham, Michigan 48010
Phone: (313) 647-7357

1977-1980

Rev. Earven Andersen, Chairman

3046 Flora Lane
Wayne, Michigan 48184
Phone: (313) 729-7550

Rev. Richard Bellingham

710 Sixth Street
Oregon City, Oregon 97045
Phone: (503) 656-7296

1978-1982

Rev. Fred M. Sevier

7628 DePalma
Downey, California 90241
Phone: (213) 923-6246

Janet Toman (Mrs. William R.)

Route 2, Box 27 Otto Road
Neshanic Station, New Jersey 08853
Phone: (201) 369-8851

COMMISSION ON YOUTH

It is the purpose of the Youth Commission to offer local churches youth program resources and support so that the churches can provide opportunities for growth in the understanding of Christian life principles, for the development of a sense of responsible freedom, and for serving the cause of Christ through fellowship and service. The Youth Commission does not seek to provide a total program for the local church youth, rather, it seeks to support these groups and extend specific help when it is requested. In accord with this aim, the Commission engages in the continuing development of resource material for use by the churches.

Further, the Youth Commission seeks to provide opportunities for inter-group fellowship among young people through the National Association Pilgrim Fellowship and the Heritage of Pilgrim Endeavor (see below). An Annual Assembly for NAPF and HOPE is held each summer in conjunction with the Annual Meeting of the National Association. The Assembly is an opportunity for sharing, growing, and learning for the youth of our churches.

Opportunities for service, which might otherwise be unavailable, are afforded through the Work Camps and Pilgrimages sponsored by the Youth Commission. These special programs are available to the High School and College young people of all National Association churches. Other projects, in this country and overseas, are sponsored as needs and opportunities arise.

1978-1979

John Currier

614-B Chateau Drive
Huntsville, Alabama 35801
Phone: (205) 883-1307

1976-1979

Joan Johnson (Mrs. Terence)

2602 Glenwood Road
Royal Oak, Michigan 48073
Phone: (313) 576-2722

1977-1980

Rev. Donald B. Keepers

2045 Stoddard Street
Pomona, California 91768
Phone: (714) 593-1042

Gene Van Galder

1962 Meadow Drive
Beloit, Wisconsin 53511
Phone: (608) 365-4291

1978-1982

Rev. Gary Pierce, Chairman

First Congregational Church
312 West Main Street
Marshalltown, Iowa 50158
Phone: (515) 752-4239

Rev. Mark E. Williams

10 Jackson Drive
Hudson, New Hampshire 03051
Phone: (603) 889-0928

PILGRIM FELLOWSHIP

The purpose of the National Association Pilgrim Fellowship is:

"To promote a free Christian way of life among the youth of our country; to unite all Congregational young people in worship, fellowship and service; to develop the spiritual qualities and leadership of youth; to convey our ideas to the world in Christian action."

The activities of the NAPF are directed by national officers elected at the Annual Meeting. As a part of the program of the Commission on Youth, the NAPF operates under the Commission with the assistance of an advisor appointed by the Commission. The NAPF strives to serve local groups by providing aid and encouragement at the Annual Meeting and by communications throughout the year.

Founder and Advisor Emeritus: Rev. Henry David Gray, Ph.D.

Dennis Bearden
President

544 North Broadview
Wichita, Kansas 67206
Phone: (316) 681-0910

Connie Richardson
First Vice-President

R.R. 3
Clear Lake, Iowa 50428

John (Sandy) Otte
Second Vice-President

145 Morningside South East
Grand Rapids, Michigan 49506
Phone: (616) 949-6666

Tami Melling
Secretary-Treasurer

754 Bloomfield Boulevard
Jackson, Michigan 49203

CO-DIRECTORS

Douglas Bloodgood

1040 Oakleigh Road, N.W.
Grand Rapids, Michigan 49504
Phone: (616) 453-2853
Office: (616) 459-1690

Rev. R. Boyd Carter

1143 College Avenue
Racine, Wisconsin 53403
Phone: (414) 633-6039

HERITAGE OF PILGRIM ENDEAVOR

HOPE is an active fellowship of young Congregationalists who have graduated from high school and who wish to continue their ties with the National Association. It operates under the guidance of the Youth Commission and has a director and assistant director appointed by the Commission. The objectives of HOPE are three fold:

1. To provide a continuing fellowship for Congregational young people who have graduated from high school.
2. To provide enthusiastic and dedicated leadership for the Pilgrim Fellowship.
3. To become intelligent and creative adult members of the National Association.

Joe Hendrixson
President

3104 North Severance Street
Hutchinson, Kansas 67501
Phone: (316) 663-3137

Joe Baker
Secretary

319 East Randolph
Glendale, California 91207
Phone: (213) 246-4738

Kathy West
Eastern Representative

57 South Lakeside Drive
Piscataway, New Jersey 08854
Phone: (201) 463-1478

John Tower
Mid-East Representative

307 South Street
Greenville, Michigan 48838
Phone: (616) 754-6216

CO-DIRECTORS

Rev. David A. Lord

Maple Avenue at State Street
St. Johns, Michigan 48879
Phone: (517) 224-2636

Elwin N. Hunt

3014 East Court
Jackson, Michigan 49201
Phone: (517) 750-2562

Bob Patton
Editor of ANANIAS

R. R. 4 Box 109
Waseca, Minnesota 56093
Phone: (507) 835-3025

CONGREGATIONAL MINISTERS

Code:

ME	Minister Emeritus	ES	N.A. Executive Staff
MR	Retired Minister	CH	Chaplains
MC	College Administrator or Faculty Member	MI	Missionary
MO	Serving other churches; active in NACCC circles	MS	Additional Ministerial
ML	Presently engaged in lay work		Staff

The year of ordination is indicated after the name of ordained ministers. Senior Ministers or Co-Ministers of Member Churches are not coded.

Abercrombie, A. Vaughan	1953/MR	49 S. Passaic Ave., Apt. 3, Chatham, NJ 07928
Abbott, Robert Henry	1952	Route 5, Tifton, GA 31794
Alexander, John H.	1948	10701 Garnette Dr., Sun City, AZ 85373
Allem, Warren A.		413 White Horse Pike, Egg Harbor City, NJ 08215
Alling, Chester	1971	9112 Ravine Rd., Kalamazoo, MI 49001
Altman, James H.	1960/ML	2147 Minerva, Westland, MI 48185
Andersen, Earven A.	1941	3046 Flora La., Wayne, MI 48184
Anderson, Philip W.	1973	225 N. Yale, Wichita, KS 67208
Anderson, Robert C.	1974	11 Crescent St., Derry, NH 03038
Anderson, Thomas C.	1970	108 Holloway, Box 236, Bismark, IL 61814
Angelides, Stavros	/ML	Papaflessa 2, Komotini, Greece
Appelgate, Joseph M.	1926	2755 Arrow Hwy., No. 81, LaVerne, CA 91750
Appelquist, A. Ray	1943/ES	7480 Highview Dr., Greendale, WI 53129
Arndt, Eric H.	1938/MR	17860 W. Burleigh Rd., Brookfield, WI 53005
Arnold, Daniel David	1970	P.O. Box 963, Rockland, ME 04841
Arnold, Kenneth E.	1927/MR	2131 N.W. 60th Ave., Sunrise, FL 33304
Askew, C. Eugene	1948/MO	749 Echo Lane, Houston, TX 77024
Askew, Timothy W.	1974/ML	317 - 2nd Ave., Apt. 5, New York, NY 10003
Aulds, John		Sardis Cong'l Church, Oxford, GA 30267
Austin, Robert C.	/MO	Tilton, NH 03276
Avery, Gordon	1960	North Main Street, Wolfeboro, NH 03894
Axline, Chester J.	1967/MO	2327 N. 52nd St., Milwaukee, WI 53210
Bachelder, Horace	1946/MO	First Parish Church, Plymouth, MA 02360
Backstrom, David W.	1952	707 Warren, Belvidere, IL 61008
Bagley, Harvey L.	1972	21015 - 86th Ave., S.E., Snohomish, WA 98290
Bagley, Peter D.	1971	6 Rutledge Pl., Quincy, IL 62301
Bailey, Steven H.W.	1976/MO	5757 University Ave., Chicago, IL 60637
Baker, Harold	1941/MS	P.O. Box 491, Bellflower, CA 90706
Ballbach, William C.	1976/MS	200 Broadway, Arlington, MA 02174
Balleine, Lawrence H.	1975	P.O. Box 6—A, Rapid River, MI 49878
Barclay, James A.	1977/MO	1st Cong'l Church, Hampton, NH 03842
Barlow, Theodore W.	1970	R.F.D. # 1, New Hartford, CT 06057
Barnett, John J.	1969/MS	586 Brae Burn, Mansfield, OH 44907
Barnes, Richard J.	1957	3025 - 12th Ave., Columbus, GA 31904
Baron, Herman	1947/ML	50 Ascan, Forest Hills, NY 11375

Barry, Michael	1977	107 Allegheny St., Tarentum, PA 15084
Barrus, Alvan G.	/MR	P.O. Box 158, Cornish, NH 03746
Barton, Parker D.	1938	P.O. Box 129, Adams, WI 53910
Bauman, Elven K.	1941/MR	404 Kansas Ave., Hutchinson, KS 67501
Beach, Troy Edwin	1958	Route 3, Baxley, GA 31513
Beadle, James	1960/MS	20603 Vendale Dr., Lakewood, CA 90715
Beatty, James C.	1950	4326 W. 177th St., Torrance, CA 90504
Bellingham, Richard K.	1956	517 Jefferson, Oregon City, OR 97045
Benes, Frank	1972	1610 Scenic Road, Richfield, WI 53076
Bennehoff, Paul W.	1949/MR	2142 Englewood Dr., S.E., E. Grand Rapids, MI 49506
Bentley, Robert C.	1965	8063 State, Central Lake, MI 49622
Beres, Kenneth D.	1970	R.F.D. # 2, West Town Rd., Lebanon, CT 06249
Bergstrom, Leonard R.	1952	Box 351, Council, ID 83612
Bethards, Gerald M.		Box 97, Villa Ridge, IL 62993
Biddick, Dan		1862 Phyllrich Dr., Dubuque, IA 52001
Bilhorn, J. Merlyn	1953	R.F.D. 2, Box 20, Stonington, CT 06378
Billups, Charles B.	1954/MO	1st Christian Church, Box 903, Orafino, ID 83544
Bingham, Glenn F.	/MO	Box 166, Bomoseen, VT 05732
Blackledge, Wayne	1955/ML	220 North 1st., 202, Tacoma, WA 98403
Blake, Richard D.	1975	Box 261, Searsport, ME 04974
Blake, Robert O.	1961/ML	Bucksport, ME 04416
Blish, Frank	1932/MR	Box 1106, Lusk, WY 82225
Bliss, Sidney K.	1940/MR	50 Carver St., East, Watertown, MA 02172
Bodge, J. Everett	1944	64 Centre St., Nantucket, MA 02554
Bodie, Joseph G.	1966	Comm. Cong'l Ch., Big Piney, WY 83113
Bolt, Gordon E.	1963	118 E. Paradise St., Orville, OH 44667
Bontrager, G. DeWayne	1965	640 N.W. 74th Terrace, Plantation, FL 33317
Boring, Walter A.	1949	111 Poplar Ct., Aptos, CA 95003
Boutwell, Roland	1953/ML	1 Snell St., Sturbridge, MA 01566
Bower, Richard J.	1965	5737 Allott Ave., Van Nuys, CA 91401
Bowie, George A.	1938	203 S. Sunset Tr., Michiana Shores, Michigan City, IN 46360
Bowman, B. Hampton	1951	9133 Shaver Dr., El Paso, TX 79925
Bracher, James F.	1970	2750 Ohio Blvd., Terre Haute, IN 47803
Branch, Robert R.	1976	P.O. Box 177, John Perry Rd., Eastford, CT 06242
Brenner, Arthur E.K.	1943/MO	1012 City Line Ave., Philadelphia, PA 19151
Brenner, Peter R.K.	1973/MS	32 Bonnie Dr., Farmington, CT 06032
Briggs, Edwin A.	1927	Route 2, Lemont, IL 60439
Bristol, John E.	1975/MO	217 S. Shiaswassee St., Bancroft, MI 48414
Britton, Erwin A.	1939/ES	6520 W. English Meadows, S., Apt. 304, Milwaukee, WI 53220
Broby, Majken	/MI	Rte. 1, Box 196—D, Mission, TX 78572
Brooks, Howard E.	1949/MO	1624 S. Hummel St., Savanna, IL 61047
Brown, George W., Jr.	1949/ES	485 N. 49th St., Milwaukee, WI 53208
Brown, Harold O.J.	1958/MC	1311 Stratford Rd., Deerfield, IL 60015

Brown, Henry F.	1974	813 Buckingham Circle, Hartland, WI	53029
Brown, Norman L.	1935/MR	24001 Muirlands Bl., Sp. 10, El Toro, CA	92630
Brown, Walter	1971	P.O. Box 154, Enigma, GA	31749
Browne, Eugene	1958	201 W. Main, LaFayette, OH	45854
Brownell, Donald R.	1938/MR	3107 St. Clair, Racine, WI	53403
Bryon, Vernon D.	1934/MR	Star Route 32, Rockland, ME	04841
Buchman, Richard P.	1959/ML	6101 N. Santa Monica Blvd., Milwaukee, WI	53217
Buell, Clifford D.	1930	3885 Tuscarawas Rd., Beaver, PA	15009
Bull, Howard E.	1961/MR	P.O. Box 3627, Carmel, CA	93921
Bunnell, Myron R.	1932/MR	9438 Trinity Circle, Bradenton, FL	33507
Burghardt, Albert		9007 South Normandie, Los Angeles, CA	90044
Burton, Malcolm K.	1928/MR	1159 River Rd., Agawam, MA	01001
Busby, Curtis	1945	73 Providence St., W. Warwick, RI	02893
Butman, Harry R.	1932/MR	1st Cong'l Church, 540 S. Commonwealth, Los Angeles, CA	90020
Cambouropolis, Phaedon	/MI	82 Amissou St., Nea Smyrna, Athens, Greece	
Campbell, Albert W.	1935/MR	50 Ascan, Forest Hills, NY	11375
Campbell, Donald J.	1976	4105 W. 127th St., Apt. 10E, Alsip, IL	60658
Campbell, Richard M.	1963	1535 Bamwick, Houston, TX	77090
Canney, A. Wallace	1940/ME	No. Westchester, CT	06474
Cantwell, Edward W.	1929/MR	7 Park Ave., Apt. 7—H, New York, NY	10016
Carmen, David R.	1957	R.R. 2, Box 54, Franklin, IN	46131
Carnes, Carlisle		Mt. Zion Church, Losantville, IN	47354
Carpenter, W.C., Sr.	/MR	Rte. 5, Tifton, GA	31794
Carter, R. Boyd	1963	3439 N. Wisconsin St., Racine, WI	53402
Case, Richard	1969	P.O. Box 656, Hayward, WI	54843
Cassidy, Carlton D., Sr.	1962/MR	State Rte. 5, Granvois Mills, MO	65037
Chanco, Amado L.	/MI	P.O. Box 3076, Manila, Philippines	
Chase, Lewis A.	1937/MR	Blayden La., Burlington, ME	04417
Chen, Benjamin	1958/MI	P.O. Box K—1804, Kowloon, Hong Kong	
Childs, Arthur W.	1937	Oakhill Rd., Canaan, NH	03741
Christian, Russell M.	1951	4 Monadnock St., Troy, NH	03465
Christopherson, Norman C.	1968	Naticook Rd., So. Merrimack, NH	03054
Churchill, Gerald C.	1936/ME	291 Gresham St., Ashland, OR	97520
Cimbora, Joseph M., Jr.	1964	14000 Henry Ruff Rd., Livonia, MI	48154
Claasen, David J.	1975	619 Southover Blvd., Toledo, OH	43612
Claggett, Ralph	1926/MR	2700 Burcham Dr., E. Lansing, MI	48823
Clapp, Mary C.	1950/MR	4 Chestnut St., Randolph, VT	05060
Clark, Douglas L.	1975/MO	Hancock Rd., Williamstown, MA	01267
Clark, Harry W.	1954	N58W5642 Edgewater Dr., Cedarburg, WI	53012
Clark, Lamar		2415 W. Forest, Detroit, MI	48208
Clarke, Raymond	1959/MS	34 Trivet La., Wethersfield, CT	06109
Claussen, Russel G.	1959/MO	287 Park Ave., So., New York, NY	10010
Clemens, Bryan T.	1964	Route 1, Walton, IN	46994
Cleveland, Philip Jerome	1924	20 Tisbury St., New Bedford, MA	02745

Clinchy, Russell	1918/MR	5601 N. Lake Dr., Milwaukee, WI 53217
Coapman, Robert D.	1968/CH	Office of Chaplain, 3rd FSSG FMF PAC FPO San Francisco 96602
Cole, Conner G.	1939/MR	1562 Ross, El Centro, CA 92243
Cole, Jim	1974	106 Jones, Maize, KS 67101
Congos, Darryl D.		4555 Apple Orchard Ln., Rockford, IL 61108
Conn, Howard J.	1936/ME	Riverview Acres, R.R. 2, Hudson, WI 54016
Cooke, Joseph A.	1955	8523 Fair Rd., Strongsville, OH 44136
Cooper, Harold F.	1962/MS	c/o First Cong'l Church, 282 Rock St., Fall River, MA 02720
Correll, Larry Alan	1973	1502 Jackson St., Beloit, WI 53511
Cox, Barry C.	1956/MO	Box 590, Florala, AL 36442
Cox, Omer L.	1976/MO	3600 Walnut St., Kansas City, MO 64111
Cree, E. Burkert	1960	P.O. Box 98, 310 Beacon, Avalon, CA 90704
Crockett, H. Dale	1953/MO	C.P.O. 2332, Berea, KY 40404
Crombie, Robert	/MO	1st Church, Wasco, CA 93280
Croskery, Robert W.	1955/MO	3820 E. Galbraith Rd., Cincinnati, OH 45236
Crosland, Stanley B.	1926/MR	619 Wisconsin Ave., Beloit, WI 53511
Culpepper, Otto	1953/MR	819 Gilmer Ave., Tallassee, AL 36078
Currey, Cecil B.	1963/MC	Rte. 2, Box 69, Lutz, FL 33549
Curtis, John B.	1977	105 W. Third St., N. Manchester, IN 46962
Curto, Tony	/MS	1620D Tulip, Costa Mesa, CA 92627
Cutting, Harvey W.	1955	4305 Woodbine St., Lewisville, TX 75028
Dallwig, Roger	1972	27236 Oakcrest Dr., Trenton, MI 48183
Damstreegt, Don	1972	1529 S. 21st, Apt. 3, Lincoln, NB 68502
Dancy, Kermit W.	1974	912 Macomber St., Greenville, MI 48838
D'Arcy, David L.	1971	811 Raeburn Dr., Eaton Rapids, MI 48827
Davenport, Levi O.	1971	Denmark, ME 04022
Davis, Royal G.	1955/MO	4224 - 16th St., N.W., Washington, D.C. 20011
Deinstadt, Leslie G.	1943	2915 W. Ranch Rd., Mequon, WI 53092
DeJong, Andrew A.	/MS	918 Orchard S.E., Grand Rapids, MI 49506
Deming, Walton F.	1974	4655 Sullivan Way, Santa Rose, CA 95405
Dempsey, Robert Brinkerhoff	/ML	130 Union St., Rockland, ME 04341
DiBiasio-Snyder, Ralph	1974/ML	Cokesbury Bookstore, 5th & Grace Sts., Richmond, VA 23261
Dickey, Leslie C.	1971	11526 Casimir Ave., Inglewood, CA 90303
Dickson, Ronald W.	1942	2405 Paloma, Pasadena, CA 91104
Dill, Jerry W.	1974	114 Prospect St., Norwich, CT 06360
Dillon, Robert L.	1948	Miller St., R.F.D. 4, Box 280A, Middleboro, MA 02346
Dinsmore, Terry O.		Cong'l Church, Newport, ME 04953
Dole, Fred M.	1969	P.O. Box 62, Colchester, CT 06415
Dolph, J. Kenneth		10 Sherwood Terrace, Saybrook, CT 06475
Donald, William C.	1943	2611 Kyle Ave., Minneapolis, MN 55422
Doriani, Max	1957	Church St., E. Smithfield, PA 18817
Doriani, Marjorie	1974	Church St., E. Smithfield, PA 18817
Doud, John F.	1978	Cong'l Ch., Lake Odessa, MI 48849
Dowd, John A.	1939/MR	Rte. 2, Robbins, NC 27325
Drown, Douglas W.		Meadow St., P.O. Box 253, Bingham, ME 04920

DuBois, Richard		Cong'l Church, Tyringham, MA 01264
Duncan, Charles	1959	Box 216, Danielson, CT 06239
Dundas, Jack		80575 Main St., Memphis, MI 48041
Dunn, Glenn A.	1968	201 Grand St., Box 310, Friendship, WI 53934
Dunn, Richard F.	1971	Central Cong'l Church, Galesburg, IL 61401
Durgan, Harlan R.	1972	226 S. Third St., Livingston, MT 59047
Eaton, James E.	1975	2111 N.E. 89th St., Seattle, WA 98115
Edelen, William L.	1960	9727 Island View Dr., W. Tacoma, WA 98115
Eichorn, John C.	1940	400 E. Live Oak, San Gabriel, CA 91775
Ellcey, Gregory A.	1962	422 E. Coal St., Wataga, IL 61488
Ellefson, Boyd G.	1978	307 W. Church, Marshalltown, IA 50158
Elmore, John R.	1959	940 Mountain Rd., Bloomfield, CT 06002
Elsesser, Alfred H.	1952/MO	102 Tanglewood Estates, Keene, NH 03431
Emery, Alan C., III	/MS	22 Valley Rd., Needham, MA 02192
Emigholz, Wilson	1921	1306 Water St., Muscoda, WI 53573
Eppinger, Ted.H.	1955	701 North 1st., Norton, KS 67654
Erkel, Steven	1978/MS	First Cong'l Church, 312 W. Main St., Marshalltown, IA 50158
Esty, Richard G.	/MO	Route 9, Goshen, MA 01032
Etukudoh, J. J.	/MI	Mbon Ebre, Ekparaksw S.E.S., Abak, Nigeria
Evans, Gary E.	1975	5934 Eighth Avenue, Kenosha, WI 53140
Featherston, Collin	/MO	Central & Park, Maize, KS 67101
Fellows, Earle Y.	/MR	North Weare, NH 03281
Ferris, Harlo H.	1923/MR	313 Oosty Ave., Oconomowoc, WI 53066
Fetty, Maurice A.	1959	1701 Pontiac Rd., S.E., Grand Rapids, MI 49506
Fiedler, C. Paul	1967/ML	922 Purdue Lane, Matteson, IL 60443
Fillerbrown, William Penn		New Bedford Rd., Rochester, MA 02770
Finkebinder, Paul	/MO	3262 Broad St., Newport Beach, CA 92660
Fister, J. Blaine	1945/MO	135 Willow St., Brooklyn, NY 11201
Fix, Charles	1936/MS	661 Gardenia Lane, Plantation, FL 33317
Fleischmann, Robert H.	1973	4111 Pitt St., Duluth, MN 55804
Fleming, David	1975	341 S. Main, Vermontville, MI 49096
Foster, William H.	1945/MR	4033 — 47th Ave., Kenosha, WI 53140
Fox, Charles		First Cong'l Church, Old Bennington, VT 05201
Fraser, Benton	1977	27261 Las Nieves Mission, Viejo, CA 92675
Freeman, LeVern	1926/MR	3717 Hill St., Huntington Pk., CA 90255
Freeman, Richard Hollis	1974	44 Vilsack St., Pittsburgh, PA 15223
Frehse, Robert	1939/MR	506 W. Maplehurst, Ferndale, MI 48220
Freytag, Arnold D.	/MO	1B No. 208 Kingary Quarter, Hinsdale, IL 60521
Friend-Jones, G. Russell	1971/MS	2827 Girard Ave., No., Minneapolis, MN 55411
Fry, C. George	1963/MO	Grand Rapids, MI 49501
Fuller, C. Floyd	1933	136 Elizabeth St., Derby, CT 06418
Gallop, David	1960	5389 Wilshire Dr., San Diego, CA 92116
Gaskell, Benton S.	1943	393 E. Alvarado, Pomona, CA 91767
Genda, William L.	1977	479 Edens La., Northfield, IL 60093
Gentile, Philip	1955/MO	1550 Cherboneau Dr., Detroit, MI 48207

Gerhardt, Louis B.	1955	540 S. Commonwealth, Los Angeles, CA 90020
Gia Russo, Paul	1940/MO	2340 Memorial Dr., Brookfield, WI 53005
Gibbs, Roy Reed	1952	P.O. Box 958, Katahdin Ave., Millinocket, ME 04462
Giesmann, Donald J.	1975/MO	1330 S. Courtland Ave., Park Ridge, IL 60068
Gillis, Hugh A.	1929/MR	Brownfield, ME 04010
Gilmore, G. Don	1955	Chattaroy, WA 99003
Goettsche, Bruce	1978	5605 N. Menard Ave., Chicago, IL 60648
Goldmann, Harold	1960	9th St. at Ohio, Sabetha, KS 66534
Gordon, Gerald	1943	48 Campbell Ave., Rumford, RI 02916
Graham, G. Russell	/MO	1243 E. Nutwood, Fullerton, CA 92631
Graham, Robert	1970	North Cong'l Ch., 2138 Cedar St., Berkeley, CA 94709
Graham, Samuel	1977	920 Morehead, Chadron, NE 69337
Graichen, Harry H.	1941	1801 Taylor Ave., Corana, CA 91720
Grange, Norman W.	1973/MR	11309 Archdale, Livonia, MI 48154
Graves, Donald G.	1965	Route 3, Friendship, WI 53934
Gray, David L.	1963	1422 N. Genessee Ave., Los Angeles, CA 90028
Gray, Henry David	1928/ME	298 Fairfax Ave., Ventura, CA 93002
Gray, Kenneth V.	1938/MR	34 Gothic St., So. Paris, ME 04281
Greathouse, Robert D.	1959	107 S. Main St., Roscommon, MI 48653
Greeley, Arthur W.	1954	Rte. 4, 1400-25 Ave., Kenosha, WI 53140
Greenwold, Granville	1947/MR	Old No. Rd., Winsted, CT 06098
Grossman, Melvin		5050 Clover Lane, Toledo, OH 43623
Grubb, Hugh	1959	4901 Snyder Ave., Brooklyn, NY 11203
Gulezian, Glen	1977/MO	50 Ascan, Forest Hills, NY 11375
Gummpée, John C.	/MR	R.D. 2, Jamestown, PA 16134
Gwaltney, W. Malcolm	1937/MR	1790 Blackford La., San Jose, CA 95125
Hager, Edward A.	1963	3456 Richmond Dr., S.E., Conyers, GA 30207
Haldane, John L.	1977	300 N. Main, Pittsford, MI 49271
Haldane, Robert, Jr.	1953	2510 Spring Arbor Rd., Jackson, MI 49203
Haldane, Robert, Sr.	1933/ME	28 Wakefield St., Lewiston, ME 04240
Haley, R. Earle	/MR	Mt. Marion Rd., Saugerties, NY 12477
Hall, Charles H.	1960	57 Cherokee, Pontiac, MI 480533
Hall, Lloyd M., Jr.	1968	7700 W. 174th St., Tinley Pk., IL 60477
Hallauer, Gerald G.	1946	1525 - 2nd Ave., E., Spencer, IA 51301
Hamilton, T. G.		Union Hill Cong'l Church, Pearson, GA 31642
Hamilton, Thomas D.	1975	W. 228 - 28th Ave., Spokane, WA 99203
Hammond, Richard C.	1973/CH	1510 Trevino Rd., Fayetteville, NC 28303
Hammons, John W.	1935/MR	Mt. Vernon, Arkansas 72111
Hancock, Charles		Friendship Cong'l Church, Baxley, GA 31513
Hanko, Charles W.	1962	215 W. L Street, Forest City, IA 50436
Hanna, Robert J.	1957/ML	393 Lincoln Ave., Holland, MI 49423
Hannevik, Gustav O.	1936/MR	1787 Oak View Dr., Stoughton, WI 53589
Hanscom, Clarence W.	1936/MR	531 W. 20th, Apt. 32, Holland, MI 49423
Hansen, Donald E.		Box 514, Bingham, ME 04920
Hanson, Paul	1977	Cornish Flat, NH 03746
Harris, Lyndon Paul	1944	19525 Cleveland Rd., South Bend, IN 46637

Harris, Ralphe A.	1911/MR	512 W. Maplecrest Dr., Portland, OR 97219
Hatch, John C.	1936/MR	Lebanon Springs, NY 12114
Hathaway, David W.	1976	97A Knowlton Hill Rd., Storrs, CT 06268
Hauer, Billy		316 E. North St., Knoxville, IL 61448
Havens, John J.	1951	209 N. Thomas, Mount Hope, KS 67108
Hawk, David A.	1975/MO	Rt. 3, Box 207, Wapakoneta, OH 45895
Hawkins, C. Michael		898 Forestlane Dr., Traverse City, MI 49684
Haynes, Tony		Surrency, GA 31563
Hedlund, Gerald	1965	7002 Lake Leelanau Dr., Traverse City, MI 49684
Heigham, Robert H.	1943	642 High St., Hanson, MA 02341
Henderson, Robert W.	1959	25 Smith St., Middletown, CT 06457
Henry, David B.	1977/MO	Zion Church, Medina, ND 58467
Henry, Donald S.	1966	130 W. Seymour St., Philadelphia, PA 19144
Herman, Roger	1977	Box 11, U.S. Rt. 224, Sullivan, OH 44880
Hersey, Bruce		Cong'l Church, Scott and Gardner, Glenolden, PA 19036
Hirtle, David C.	1973/MO	Cong'l Church, Breckenridge, MI 48615
Hirtle, Ralph L.	1942	16 Fobes St., Portland, ME 04103
Hixson, Virginia		R.R. 1, Box 186, Whiteland, IN 46184
Hooker, Richard	1965	425 Forest, Frankfort, MI 49635
Hopkins, Robert E.	1951	512 Center St., Hubbard, OH 44425
Horn, Richard W.	1969/ML	Little Brook Road, Winsted, CT 06098
Hough, C. Wayne		Rt. 2, Box 186, Cheney, WA 99004
Howard, Donald B.	1934/MR	18 Washington Ave., Athens, NY 12015
Howell, David W.	1974/MS	23520 Meadowlark, Oak Park, MI 48237
Huff, Wayne	/MS	West 1502 — 8th Ave., Spokane, WA 99204
Huffman, Charles E.	1950/MO	Iowa Veterans Home, Marshalltown, IA 50158
Hunt, George Staley	1928	905 Society Ave., Albany, GA 31702
Hunter, Arthur		305 E. Olive, McLeansboro, IL 62859
Hunter, Robert J.	1963	108 Lake Dot Dr., Sanford, FL 32771
Huntley, Quentin		Weare, NH 03281
Iliff, John	1945/MO	4125 Studor Dr., Saginaw, MI 48601
Imhoff, Frederick J.	1950	1207 Blue Mountain Rd., Saugerties, NY 12477
Inyang, A. M.	/MI	Oniong-Iman, Etinan, Nigeria
Irvine, Wendell J.	1975	Box 203, Church St., Kingston, NH 03848
Iwok, D. J.	/MI	P.O. Box 35, S.E.S., Abak, Nigeria
Jackson, Phil R.	1978	21 South 2nd West St., Malta, MT 59538
Jacobson, Wayne E.	1973	7 Ridge Rd., Stony Creek, CT 06405
Jaffa, Lawrence M.	1949	1105 Wellesley, Modesto, CA 95350
Jatko, George		R.D. 2, Old Owego Rd., Apalachin, NY 13732
Jensen, Mark P.	1970	9 Primrose St., Roslindale, MA 02131
Jensen, Sigard		First Cong'l Church, Musselshell, MT 59073
Johnson, Gordon L.	1971/ML	Crickett Hill Farm, Center Barnstead, NH 02335
Johnson, Gordon W.	1963	982 Glenwood Dr., Sonoma, CA 95476
Johnson, Terence E.	1966	2602 Glenwood, Royal Oak, MI 48073
Jones, James P.	1977	15 Perkins Manor, Jamaica Plain, MA 02134

Jones, Paul R.	1966	600 Ward St., Devola, Marietta, OH 45750
Jones, R. Lewis	1930	241 N. Crescent Dr., Mason City, IA 50401
Jones, Robert E.	1962	403 Henderson St., Toulon, IL 61438
Jordon, Kroum	1935/MR	Box 145, So. Myrtle Beach, SC 29582
Kalili, John L. A.	1956	1520 Leilani St., Honolulu, HI 96819
Kauffman, Clyde R.	1949	3312 Forest Dr., Cheyenne, WY 82001
Keckley, E. Weldon	1942/MO	Bethany Union Ch., 1750 S. 103rd, Chicago, IL 60643
Keefe, W. Thomas	1944	2515 N.W. 56th St., Oklahoma City, OK 73112
Keepers, Donald B.	1956/MO	2045 Stoddard Place, Pomona, CA 91768
Kelloway, Aubrey	1949	Haley Rd., Kittery Pt., ME 03905
Kemper, Robert Chatfield	1929	540 E. 6th St., Alton, IL 62002
Kent, Charles S.		10217 N. 6th St., Otsego, MI 49078
Kim, Byung Won	1965	1523 Griswold St., Port Huron, MI 48060
Kim, John	1972	Long Beach, CA 90801
Kincaid, B. Farrest	1972/ML	5373 S.E. Miles Grant Rd., C-108, Stuart, FL 33494
Kincaid, E. Lamar	1946	7925 Westmoreland Ave., Sarasota, FL 33580
Kinnard, Harold S.		65 Southern Ave., Pittsburgh, PA 13211
Kinney, Gary	1977	Cong'l Church, Dennysville, ME 04628
Kirkpatrick, Neil R.	1977	c/o Little Washington Cong'l Church, E. Hanley & Washington So. Rds., Mansfield, OH 44903
Knost, Peter N.	1961/ML	1210 Southland Rd., Mount Dora, FL 32757
Koehler, John J.	1975	15 Center St., Yarmouth Port, MA 02675
Kohl, Manfred W.	1968/MO	B.P. 2167, Abidjan, Ivory Coast, West Africa
Kohls, Randy	/MS	Trinity Seminary, Deerfield, IL 60015
Kopsa, Gary		128 N. Linden, Sheridan, WY 82801
Kringel, Kris	1955/MO	1200 Esplanade, 308, Redondo Beach, CA 90278
Krebs, Arthur H.	1946	132 Golf Lane, Burlington, IA 52601
Krohn, Donald W.		15 Calais Ave., Calais, ME 04619
Kruener, Harry H.	1940	2 Montague Terrace, Brooklyn, NY 11201
Kurrasch, Richard R.	1971	201 Roberts Dr., Mukwonago, WI 53149
Lacy, Inez	1945/ME	104 S. 16th St., Ashland, NB 68003
Lake, Daniel W.	1978	126 Tower Rd., Brookfield Ctr., CT 06805
Lake, Ray T.	1968/MS	11859 E. Sproul, 5, Norwalk, CA 90650
Landes, Howard J.	1958	9 Chestnut St., Pittsfield, NH 03263
Landhuis, Lester V.	/MS	1212 First Ave., W., Box 1085, Spencer, IA 51301
Lane, Mary C.	1977/MC	Piedmont College, Demorest, GA 30535
Lange, William C.	1975	1st Cong'l Ch., 33 Forest at Woodward, Detroit, MI 48201
Lansing, Dan	/MS	Box 1521, Arcadia, CA 91006
Larkin, John C.	1973/MO	Cong'l Church, Lincoln, ME 04457
Larson, Arlin T.	1977/MC	6700 S. Oglesby, Chicago, IL 60649
Lautzenhiser, Roger	1952	4918 Centralia St., Long Beach, CA 90808
Lee, Keun Y.	1973/MO	1204 S. Highland Dr., Lee's Summit, MO 64063
LeMay, Harold E.	1918/MR	21 Old Rd., Eliot, ME 03903

Lenz, Dorothea L.	/MS	First Cong'l Ch., Ann Arbor, MI 48104
Leong, Stevenson	1964/MS	1825 N. 116th St., Wauwatosha, WI 53226
Lewis, Olin A.	1932/MR	405 N. 39th St., McAllen, TX 78501
Liles, Richard D.	1969	3410 N. Plum, KS 67501:3213
Limmer, Donald		33 S. 6th St., Quakerstown, PA 18951
Linden, Lowell	1973/MO	33 W. Palm Lane Dr., Redlands, CA 92373
Lindner, Kenneth M.	1942/MR	924 Arlington Rd., Palmetto, FL 33561
Lindsay, Donald E.	1974	2610 E. Northern Lights Blvd., Anchorage, AK 99504
Lindvall, John A.	1942	1865 Parkview Circle, Costa Mesa, CA 92627
Lindvall, Richard M.	1976	107 East N. St., McCook, NB 69001
Lindvall, Terrence Roy	1975/MC	1865 Parkview Circle, Costa Mesa, CA 92627
Lippert, Wilmot T.	1957/ML	2660 Springer Rd., Apt. 3, Galesburg, IL 61401
Little, Alan	1971/ML	1702 Lind Lane, Valparaiso, IN 46383
Lobb, Douglas L.	1956	10131 N. Spruce La., Mequon, WI 53092
Leohr, Franklin	1936	386 S. Burnside, 12 E. Los Angeles, CA 90036
Logie, Helen J.	1977	Steele Road, New Hartford, CT 06057
Long, Lewis C., III	1974/CH	U.S. Air Force, Osan AF Base, Korea
Lord, David A.	1973	311 W. McConnell St., St. Johns, MI 48879
Lord, Harvey R.	1967	261 S. Main, Watervliet, MI 49098
Lordahl, Carl	1930/MR	541 Berkeley, Tacoma, WA 98466
Lorenz, Herbert W.		214 Union, Bennington, VT 05201
Luge, James O.		Route 1, Waycross, GA 31501
Lyle, Daniel	1974	1699 E. Gates St., Columbus, OH 43206
Lyon, Ellsworth D.	1929	Box 72, Dover, IL 61323
Lyons, James R.		7234 Cottonwood Knoll, W. Bloomfield, MI 48033
Maalona, Leomiti	1965/ML	9711 Carnation Ave., Fountain Valley, CA 92708
MacDonald, Angus	1945/ML	1415 N. 2nd St., Stillwater, MN 55082
MacDougall, Arthur R.	1924/MR	Box 141, Bingham, ME 04920
MacFarlane, William	1950/MR	206 Silverwood, El Paso, TX 79922
MacIntosh, Roy J.	1974	1308 — 6th St., N.W., Cedar Rapids, IA 52405
Maher, Thomas L.	1965	163 Center Ave., Plymouth, PA 18651
Mamla, Tusi F.	1966/ML	9711 Carnation Ave., Fountain Valley, CA 92708
Mannes, Gerald	/MO	1st Cong'l Ch., Thompsonville, MI 49683
Marsh, Elaine	1946/MS	4904 — 10th Ave., So., Minneapolis, MN 55417
Marshall, George	1968/MR	445 Oakwood Dr., New Port Richey, FL 33552
Martin, James	1966	407 N. Saginaw St., Durand, MI 48429
Masselink, Bruce	1936	3413 Burton Ridge Road SE, Apt. 6, Grand Rapids, MI 49506
Matheny, Michael J.	1978	2507 El Charro Ct., Emporia, KS 66801
Matheny, Stephen	1939/MR	Maple Hill, KS 66507
Maunder, Leonard H.	1946/ME	P.O. Box 367, Hancock, MI 49930
Maurer, Sally		50 Ascan, Forest Hills, NY 11375
McCrillis, Charles	1977	First Cong'l Ch., Middleboro, MA 02346
McCullars, William	1959	2344 Gurley Dr., Columbus, GA 31904

McCullough, Herschel S.	1970/MO	R.R. 1, Reelsville, IN 46171
McDougald, Wilbert	1924/MR	Rt. 1, Box 58, Stedman, NC 28391
McDouall, Bradford H.	1947/ML	7520 Burton Ave., Rohnert Pk., CA 94928
McFarland, Cecil L.	1957	95 Abruyn St., Kingston, NY 12401
McGrath, Roy E.	1949	509 Second Ave., N.E., Waseca, MN 56093
McKeon, Dan		Croys Creek Church, Rt. 1, Reelsville, IN 46171
McKnight, Wallace	/MR	R.D. 2, Ulster, PA 18850
McNaught, J. Bradley	1975	8989 Lake Jane Tr., Lake Elmo, MN 55042
McNeil, Fred	1956	P.O. Box 70, Suttons Bay, MI 49682
McVittie, Paul F.	/MO	Box 203, Northampton, MA 01060
McWaid, Robert A.	1964	Orchard Rd., E. Haddam, CT 06423
Means, Lewis G.	1943	Sims, IL 62886
Melano, Charles A.	1951	481 Nottingham Way, San Jose, CA 95125
Melson, Roger L.	1977	349 St. Joseph St., Saugatuck, MI 49453
Melvin, Argo J.	1962	Rt. 5, Box 168—A, Fayetteville, NC 28301
Mergener, Paul N.	1965/MR	702 Cumberland, Eaton Rapids, MI 48827
Meriwether, Harold R.	1962	400 Iris La., Carmi, IL 62821
Metler, John	1954/MC	33245 Franklin, Wayne, MI 48184
Meyers, Edwin A.	1956	135 Kings Hwy., Orangeburg, NY 10962
Meyers, Robert R.	1954	338 Fairway, Wichita, KS 67212
Michaelsen, Richard T.	1962	33 Walnut St., Winsted, CT 06098
Millar, Robert	/ML	36477 Glenwood, Wayne, MI 48184
Miller, Robert E.	1947/MO	1417 Tredegar Dr., Ft. Myers, FL 33907
Miller, Timothy	1968/MC	1328 Vermont, Lawrence, KS 66044
Mills, Gary	/MS	Lake Forest Community Church, 25212 Stockport, Laguna Hills, CA 92653
Min, Byung Ho	1962/MI	306-2 Bongchon, 7 Dong, Kwanack-Ku 151, Seoul, Korea
Min, B. Soh	/MS	306-2 Bongchon, 7 Dong, Kwanack-Ku 151, Seoul, Korea
Mirecki, Paul		130 Essex St., Apt. B203, South Hamilton, MA 01982
Mitchell, Charles G.	1950/ML	Taunton, MA 02780
Mitchell, George E.	1926/ME	245 S. 24th St., Terre Haute, IN 47803
Mixon, LeRoy B.	/MO	4437 W. Leon Terrace, Milwaukee, WI 53216
Monteith, Charles R.	1942/MR	P.O. Box 748, Rockland, ME 04841
Montoney, Franklin	1974/ML	2045 Linwood Ave., Columbus, OH 43207
Morgan, Charles	1978	122 Pine St., Florence, MA 01060
Morgan, C. Shannon	1945/MC	Truett-McConnell College, Cleveland, GA 30528
Morris, Julia M.	1949/MR	364 Pearl St., South Haven, MI 49090
Morse, Bradley T.	1943/MO	Rt. 2, Mascoma, NH 03748
Mowbray, Thomas L.	1977	R.D. 4, Box 150, Newton, NJ 07860
Mueller, LaVerne L.		741 Elgin St., Cherry Valley, IL 61016
Mullen, Donald C.	1969	18900 Springfield, Flossmoor, IL 60244
Murchison, Marc	/MS	628 B Joann St., Costa Mesa, CA 92627
Muth, Philip A.	1957/MO	Cong'l Ch., Storrs, CT 06268
Myers, Michael L.	1971/MS	First Cong'l Ch., Ann Arbor, MI 48104

Nagel, Carl F.	1975	P.O. Box 11, Spring Creek, PA 16436
Neal, Fred L.	1965/MO	3579 Mayfair, Montgomery, AL 36109
Newlin, Robert		Box 75, Colebrook, CT 06021
Nickelsen, John H.	1968	3726 Locust, Kansas City, MO 64111
Niedringhaus, Fred W.	1927/ME	1107 Memory La., Santa Ana, CA 92706
Norris, G. Graham	1961	Route 1, Marbury, AL 36051
Norris, Larry R.	1975/MS	6249 Rothbury Way, E. Lansing, MI 48823
Norton, A.T.		1 Deer Run, Clinton, CT 06413
Nye, William R.	1965/MO	Plymouth Church of the Pilgrims, Brooklyn, NY 11201
O'Brien, David	1972	123 W. Monroe St., Spring Green, WI 53588
Ocheltree, George	1973	Box 625, Milroy, PA 17063
Ockenga, Harold J.	1937/MC	Gordon College, Wenham, MA 01984
Ogden, S. Duane	1927/MR	1433 S. Gaylord St., Denver, CO 80210
Opitz, Edmund	1939/ML	137 Longview Ave., White Plains, NY 10605
Ostberg, Karl W.	1945/MR	Rt. 1, Box 301AA, Boone Lake Shore, Exeter, RI 02822
Overholt, James	1967/ME /MC	204 W. Third, N. Manchester, IN 46962
Page, C. Earl	1938/MR	1622 First Ave., E., Spencer, IA 51301
Palmer, Philip	1941/MO	Box 89, Desbarats, Ontario, Canada
Pardon, Robert T.	1978	4 Plympton St., Middleboro, MA 02346
Parker, H. Franklin	1933/MR	R.F.D., Pittsfield, NH 03263
Parker, Paul David	1973	215 S. Midland, Merrill, MI 48637
Parrish, David M.	1978	Bushnell Towers, 55 Gold St., Hartford, CT 06106
Patton, Willis C.	1963/MO	162 Water St., Eastport, ME 04631
Patterson, William R.	1938/MR	Rt. 41, Boyes Hot Springs, CA 95416
Paulson, Donald	1962	408 S. Forrest, Danville, IL 61832
Payton, Robert S., Jr.	1973	Maple St., P.O. Box 306, Becket, MA 01223
Peirce, Jesse	1933/MC	Box 576, Demorest, GA 30535
Perrin, Wilbur H.	1964	213 Mulberry Ave., Pomeroy, OH 45769
Perry, H. Clinton, Jr.	1977/MO	Central Christian Church, Pueblo, CO 81001
Peterman, Bernard E.	1968	Rt. 1, Roberta, GA 31078
Peters, August C.	1958/MO	82 South Broad, Hillsdale, MI 49242
Pierce, Gary	1975	203 N. 15th Avenue, Marshalltown, IA 50158
Pierce, Harvey L.	1951	42 Park St., Adams, MA 01220
Pittluck, Lance	/MS	420 N. Vine, Anaheim, CA 92806
Plumer, Stanley Thomas	1942/ML	1118 Scaleybark Ave., Charlotte, NC 28209
Poindexter, Robert	1975/MO	5 Creek View Ct., Santa Rosa, CA 95405
Polly, Charles		93 Chambers Ave., Greenville, PA 16125
Price, William E.	1964	11812 Crocus Ave., Cumberland, MD 21502
Pridonoff, John A.	1966/ML	8710 Jamacha Rd., Spring Valley, CA 92077
Prinzing, Kelsey D.	1956/ML	E. F. Hutton Co., 1515 E. Shaw, Fresno, CA 93710
Pritchard, Richard E., Sr.	1944	902 Mohican Pass, Madison, WI 53711
Rafuse, William		Berkshire Trail, Windsor, MA 01270

Ragland, Terry	1942	335 Tower View Dr., Green Bay, WI 54301
Rathman, Jane E.	1974/MS	3209 Evergreen Dr., Royal Oak, MI 48073
Ray, Paul N.	1963	318 Cutler St., Allegan, MI 49010
Ream, Norman S.	1944	15430 Burleigh Rd., Brookfield, WI 53005
Reed, Henry H.	1957	136 Chace Rd., E. Freetown, MA 02717
Reese, James R., Jr.	1947/MS	c/o Memorial Cong'l Church, Friendsville, MD 21531
Reeves, John T.	1970	R.F.D. 3 (Rt. 85), Salem, CT 06415
Reiersen, Gary B.	1978/MS	2725 Toledo Ave., Minneapolis, MN 55416
Resch, Daphne	1978	Little Kyger Rd., Route 1, Cheshire, OH 45620
Reynolds, Bryon L.	1954	52 S. Main St., Rockford, MI 49341
Ricciardi, Natale	1924/MR	158 Goose Hill Rd., Chester, CT 06412
Richard, Clayton E.	1950	Box 195, R.F.D. 1, Fitchville, CT 06334
Richard, Thomas	1974	74 Pine St., So. Paris, ME 04281
Riddiough, William R.	1926/MR	37 Center, Machias, ME 04654
Rieck, Larry	1975/MO	16W520 — 59th St., Apt. 21—C, Clarendon Hills, IL 60514
Riley, Walter Houston	/MR	Route 3, Johnny's Way, West Chester, PA A 19380
Rittenhouse, H. B.	1964	7 W. Walnut St., Friendsville, MD 21531
Roberts, William J.	1932/MC	P.O. Box 278, Montrose, CA 91020
Roche, Robert	1978	McKeesport, PA 15100
Rockwell, Bion	1962/MR	Rt. 3, Traverse City, MI 49684
Rose, John D.	1948	P.O. Box 100, Port Byron, IL 61275
Rottier, Frank	1969	Rt. 1, Sheffield, IL 61361
Rouner, Arthur A., Jr.	1954/MO	4526 Drexel Ave., Minneapolis, MN 55424
Rouner, Arthur A., Sr.	1923/ME	181 Washington St., Wellesley Hills, MA 02181
Rowe, David J.	1971	36 Ascan Ave., Forest Hills, NY 11375
Rowe, Gard L.	1945	455 E. 18th St., Brooklyn, NY 11226
Rowe, James	1964/ML	Robinwood Drive, Terre Haute, IN 47803
Ruffin, Otto		Route 1, Graham, NC 27253
Rupprecht, Arthur	1973	714 Carlton, Wheaton, IL 60187
Ryan, C. Jack	1964	2316 N.E. Mason, Portland, OR 97217
Santis, Vincent	1974/ML	15 Wetmore Ave., Winsted, CT 06098
Sau, Lusi		13501 Goldenwest, Westminster, CA 92683
Scanland, Robert H.	1952/MS	2016 Fair Oaks Ave., S. Pasadena, CA 91030
Schadeberg, Henry C.	1941/ME	Rt. 1, Box 73, Rockbridge Baths, VA 24473
Scherich, Millard	1937	821 N. Washington, Wheaton, IL 60187
Schimpf, Karl D.	1967	2980 Middleton Way, Salt Lake City, UT 84117
Schleicher, H. Don	1953/MR	Box 49, Eastport, MI 49627
Schneider, James O.	1952/MO	4803 Stillbrooke, Houston, TX 77035
Schriver, Lester O.	1920/MR	500 Osceola Avenue, Apt. 310, Winter Park, FL 32789
Schutjer, Clifford D.	1962	450 Berlyn Ct., Mansfield, OH 44907
Scotten, Elnora	1975	Bear Creek Cong'l Ch., Robbins, NC 27325
Seebart, Arthur W.	1921/MR	2625 Borregas Dr., Aptos, CA 95003
Seileau, Sherman		1308 N. Madison Ave., Douglas, GA 31533
Selgo, Ted W.	1970	677 G St., No. 25, Chula Vista, CA 92010
Sevier, Fred M.	1949	7628 DePalma St., Downey, CA 90241

Shackelford, Ronald	1975	1102 S. Evening Star Dr., Anaheim, CA 92806
Sharp, William	/MS	90 Plymouth St., Lexington, OH 44904
Shelton, J. B.	1960/MO	1125 Foxcroft Rd., Bristol, VA 24201
Shepard, George W.	1925/ME	683 Leyden La., Claremont, CA 91711
Shirley, John A.	1913/MR	808 E. Villa St., Pasadena, CA 91101
Shultz, Leslie	1963	701 Harrison Ave., Beloit, WI 53511
Simons, Maurice	1970/MO	5245 N. Christiana Ave., Chicago, IL 60625
Skinner, Robert	1971/ML	1995 N. Mills, Pomona, CA 91767
Slater, David L.	1968	385 Clinton Ave., Brooklyn, NY 11238
Smiley, Richard M.	1970	394 S. Howard St., Gary, IN 46403
Smith, Leonard		220 Ross Rd., Wetumpka, AL 36092
Smith, Ronald W.	1953	360 Larchlea Dr., Birmingham, MI 48009
Smith, Terry N.	1958	608 E. William St., Ann Arbor, MI 48104
Smothers, Gary W.	1959	28 Linfield St., Holbrook, MA 02343
Snow, High	1955/MS	2626 A No. Tustin, Santa Ana, CA 92705
Sorensen, Morten	1926/MR	Rt. 2, Box 161, Cape Elizabeth, ME 04107
Sousa, Charles F.	1965	101 S. Main St., Middleboro, MA 02346
Spahr, Earle L.	1953/MO	952 — 9th St., Idaho Falls, ID 83401
Spaulding, Robert N.	1966/MO	1222 E. Murdock Ave., Oshkosh, WI 54901
Speckman, Keith	/ML	104 Elm St., Port Bryon, IL 61275
Sprague, John		Marshfield, ME 04654
Squires, Kenneth H.	1972/ML	7 Carroll St., Portland, ME 04102
Standifer, R. B.		125 Palmer St., Thawville, IL 60968
Stauffer, Marcus G.	1978	Jack's Run Road, E. McKeesport, PA 15035
Stearns, Eugene	1977	379 Wyleswood Dr., Berea, OH 44017
Steece, Arvel M.	1947	11 Conant Rd., Lynn, MA 01904
Steele, Jay		20515 Williamsburg Ct., Middleburg Hts., OH 44130
Steinig, Norman		Central, AL 36014
Stephens, John		Cor. Gaylord Ave. & Shawnee Ave., Plymouth, PA 18651
Stevens, Calvin	1978	1322 — 16th Ave., Greeley, CO 80631
Stiles, Walter	1967/MR	22008 Silver Creek, Rockwood, MI 48173
Stilke, Ellen	/MS	2627 N. Talman Ave., Chicago, IL 60647
Stone, Jere G.	1974	820 Center St., Kewaunee, WI 54216
Strang, Max	1918/ME	Box 1, Demorest, GA 30535
Stratman, Gary	1976/MO	Vanderbilt Univ. Divinity School, Nashville, TN 37240
Straube, Milton L.	1932	107 Poplar St., West Bend, WI 53095
Summerville, Scott	1976/MO	350 Clinton Ave., Brooklyn, NY 11238
Swanson, Harvey	1931	3341 Tice Creek Dr., No. 8, Rosmoor, CA 90720
Swanson, Kenneth	1977/ML	West Flat, 6 Church Hill, Edinburgh, Scotland, U.K.
Swanson, Neil H., Jr.	1945/MO	P.O. Box 33, Haliimaile, Maui, HI 96787
Swift, John Kohler	1971/MO	Ottawa, Ontario, Canada
Tate, Forrest	1958/MC	630 Ohio St., Terre Haute, IN 47807
Tauanuu, Faasiu I.	1972	13501 Goldenwest, Westminster, CA 92683
Tedcastle, Arthur T.	1933	White Oaks Rd., Center Barnstead, NH 03225

Thomas, Harold J.	/ML	Blackhawk Tech., Janesville, WI 53545
Thomas, Robert J.	1961	65 S. Sherman St., Wilkes-Barre, PA 01702
Thompson, George N.	/ML	P.O. Box 1811, Thousand Oaks, CA 91360
Tiffen, Arthur W.	1953	14 Northfield Rd., Hinsdale, NH 03451
Titus, Orvin E.	1975/MO	5320 Second Ave., Afton, WI 53501
Tkachuk, Thomas	1978	250 N. Milford Rd., Highland, MI 48031
Todd, Lorenzo S.	1952/MR	396 E. Sacramento Ave., Chico, CA 95926
Toms, Paul E.	1947	34 Cartwright Rd., Wellesley, MA 02181
Torvell, Charles David	1954/MR	10 St. George's Ave., Timperley, Altrincham, Ches. England
Trathen, Daniel W.	1978/MS	7900 West Evergreen Rd., Mequon, WI 53092
Tucker, Stephen W.	1971	6936 S. Wadsworth Ct., Littleton, CO 80120
Tufts, Lester E.	1961	S. Main, Danby, VT 05739
Turner, G. E.		210 Sellars St., Douglas, GA 31533
Turner, Jackson E.	1946	17435 Redwood Blvd., Lathrup Village, MI 48076
Tuttle, Daniel C.	1937	Comm. Cong'l Ch., Mount Dora, FL 32757
Tweed, Charles U.		105 E. Madison, Mt. Pleasant, IA 52641
Tyson, Lee	1969/ML	2522 E. Grant, Fresno, CA 93701
Ubbelohde, Kenneth H.	1946	200 West 10th Ave. North, Clear Lake, IA 50428
Utu, Lemuelu T.	1962	2309 Tevis Ave., Long Beach, CA 90815
Utu, Taa S.	1968	9711 Carnation Ave., Fountain Valley, CA 92708
Van Hoosen, Richard W.	1972/ML	3600 Walnut St., Kansas City, MO 64111
Van Tassell, Thomas H.	/MS	c/o First Cong'l Ch., Greenville, MI 48838
Vernon, Walter J.	1950	630 N. Hampton, Wichita, KS 67206
Vitz, Robert H.	1937	950 Bella Vista Ave., Paradise, CA 95969
Voelker, Steven		238 E. Southern Ave., Indianapolis, IN 46225
Vogel, George	1961/MS	Box 847, Corona Del Mar, CA 92666
Vornholt, Robert	1954	806 N. Third Ave., Maywood, IL 60153
Voss, Lawrence E.	1947	7365 Childsdale, Rockford, MI 49341
Wagner, John	1943	112 Millard Ave., Markesan, WI 53946
Walter, James E.	1933/MC	Piedmont College, Demorest, GA 30535
Walters, Verdette		517 Yulupa Ave., Santa Rosa, CA 95045
Warner, Edward	1962/MC	147 Barton, Terre Haute, IN 47803
Ward, Donald B.	1959/MO	1417 Hinman Ave., Evanston, IL 60201
Ware, Johnny B., III		Rt. 2, Box 479, Waycross, GA 31501
Waser, Raymond Albert	1931/MR	908-A Ronda Sevilla, Laguna Hills, CA 92653
Weber, Edmond L.	1974/ML	216 Forrest Ave., Sanford, FL 32771
Wells, Charles	1974/ML	1075 N. Los Robles Ave., Pasadena, CA 91104
Welty, Edgar S.	1952	Calle Santa Maria del Mar, No. 4, Colonia Aleman, Tijuana, Baja California, Mexico
Wendelburg, A. O.	1938/MO	Box 1314, Bozeman, MT 59715
Weng, David	/MI	53-3 Lane 216, Pad-Chien Road, Chung Ho, Taipe, Taiwan, Republic of China
Wesselhoft, Paul	/ML	104 Elliott St., Beverly, MA 01915
Westhof, C. John	1945	10 West First St., Edmond, OK 73034

Weston, Hugh	/MO	1st Christian Ch., 1400 N. Spring St., Ukiah, CA 95482
Wetzel, Arthur K.	1960/MO	Box 237, Elgin, ND 58533
Whipple, Charles M., Jr.	1974/MC	319 E. Edwards, Apt. 9, Edmond, OK 73034
White, Charles E.	1974/MS	1626 Mass. Ave., Cambridge, MA 02138
White, G. Patrick	1968	Box 7, Diamond, MO 64840
White, Mary A.	1957/ME	1236 - 8th St., N.W., Cedar Rapids, IA 52405
White, Milton E.	1973	P.O. Box 309, Eclectic, AL 36024
Whitehouse, Norman	1941/ME	1307 N. Meridian, Apt. 309, Oklahoma City, OK 73107
Whiteley, Barrett J.	1949	8729 Laurel, Bellflower, CA 90706
Whitford, Catherine M.	1968/MR	14 Northfield Rd., Hinsdale, NH 03451
Whitney, F. Eugene	1968	1526 Boyd St., Ashland, NB 68003
Wilber, Robert H.	1977	222 E. Second St., Perry, MI 48872
Wilcox, Richard F.	1961	354 Florence St., Fall River, MA 02720
Wilkens, Ralph E.	1958/ML	P.O. Box 11399, Chicago, IL 60611
Wilkins, Jillian I.	1974/ML	Box 16, Melm St., Mt. Pleasant, Western Australia 6153
Wilkins, Robert A.	1969/ML	Box 16, Melm St., Mt. Pleasant, Western Australia 6153
Williams, Gaylord K.	1965/MS	P.O. Box 8, Anahola, Kauai, HI 96766
Williams, Gerald B.	1944	Oakhurst Pk., Box 1, Drums, PA 18222
Williams, Gilbert K.	1954	P.O. Box 209, Kauai, HI 96766
Williams, Marden E.	1960	2406 Vesta Dr., Joliet, IL 60435
Williams, Mark E.	1976/MS	10 Jackson Dr., Hudson, NH 03051
Williams, Robert J. L.	1948	4946 Sioux Way, Okemos, MI 48864
Wing, Curtis C.	1969	144 Whittum Ave., Springfield, MA 01118
Witzel, Thomas F.	1969	Hillside Rd., Chester, NJ 07930
Wolf, Frank	1937	Westfield, WI 53964
Wood, Bruce	1964	Roland Rd., East Lyme, CT 06371
Woodman, Wesley Gordon	1974	Cong'l Parsonage, Warren, ME 04864
Woodward, Joseph	/ML	Cornish Flat, NH 03746
Wuellner, Robert L.	1960	2545 Green Valley, Toledo, OH 43614
Yeager, John C.	1974	1545 Parkview Ave., Whiting, IN 46394
York, Walter E.		Box 65, Caratunk, ME 04925
Yorke, Russel B.	1950/ML	794 W. Santa Ana, Clovis, CA 93612
Young, Paul H., Jr.	1960	31493 Lost Hollow, Birmingham, MI 48010
Youngman, William H.	1915/ME	2539 California St., Berkeley, CA 94703
Zikas, Philotheos	/MI	P.O. Box 7, Alexandroupolis, Greece

LAY WORKERS

Officers, Members of Divisions, Commissions, and Committees of the NACCC; or otherwise active in continuing Congregational circles.

Code:	NA	Officer, or member of Division, Commission or Committee of the NACCC.
	CFTS	Student under Foundation for Theological Studies.
	L	Active in continuing Congregational circles.
Abanishe, Ezekiel	L	c/o Dr. Dosunmu, Dept. of History, Univ. of Ilorin, Town of Ilorin, Kwara State, Nigeria
Abercrombie, Charlotte	NA	49 South Passaic Ave., Chatham, NJ 07982
Adams, E. W.	L	23½ South Center St., Marshalltown, IA 50158
Adams, Jean E.	NA	W. 3318 Rosamund Blvd., Spokane, WA 99204
Adams, Virginia	NA	23½ South Center St., Marshalltown, IA 50158
Ahrens, William	NA	31435 Lyons Circle, Warren, MI 48092
Alexander, Donna	NA	10701 Garnette Dr., Sun City, AZ 85373
Anderson, Judy	NA	225 N. Yale, Wichita, KS 67208
Baker, Joe	CFTS,	319 East Randolph Street, Glendale, CA 91207
	NA	
Barg, Bess	L	8212 Gridley Ave., Wauwatosa, WI 53213
Barr, Dr. Charles W.	L	1124 Sabron Dr., East Lansing, MI 48823
Bartsch, Wanda	NA	2680 E. 21st South, Salt Lake City, UT 84109
Beardon, Dennis	NA	544 N. Broadview, Wichita, KS 67206
Berkaw, Helen Jo	NA	14231 Penrod, Detroit, MI 48223
Bishea, Maurice	NA	805 E. Henry Clay, Whitefish Bay, WI 53217
Black, Susan J.	CFTS	617 Garrett Dr., Columbus, OH 43214
Blakely, Kay	NA	1000 Brewster Ave., Beloit, WI 53511
Bloodgood, Douglas	NA	1040 Oakleigh Rd., NW, Grand Rapids, MI 49504
Bohman, George V.	L	1014 Edgewood, Royal Oak, MI 48067
Bohman, Gladys	L	1014 Edgewood, Royal Oak, MI 48067
Bonkoski, Neil R..	CFTS	2755 N. Lake Ave., Altadena, CA 91001
Bower, Helen Ann	L	5737 Allott Ave., Van Nuys, CA 91401
Bradford, Gladys	NA	4635 Delta River Dr., Lansing, MI 48906
Brannen, Kathy	L	Rte. 1, Box 311, Lake Panasoffkee, FL 33538
Bulkeley, William E. C.	L	29 Belknap Road, West Hartford, CT 06117
Burklo, James T.	CFTS	25 Richmond Rd., NO. 302, San Anselmo, CA 94960
Card, Andrew H., Sr.	NA	56 Linfield St., Holbrook, MA 02343
Cassel, John	CFTS	34630 Glenwood, 25, Westland, MI 48185
Clark, Mary	NA	3080 Chickering Ct., Bloomfield Hills, MI 48013
Cochran, Jerold R.	NA	2126 S. 22nd, East, Salt Lake City, UT 84109
Conrad, William C.	NA	2538 Red Fox Tr., Troy, MI 48098
Cox, Catherine M.	CFTS	1733 Highland Ave., Beloit, WI 53511
Crockett, Dr. Wayne	L	1024 S. Sixth St., Terre Haute, IN 47807
Crosby, Ernest S.	L	29 Del Mesa Carmel, Carmel, CA 93921
Cunningham, Sarah Jane	NA	P.O. Box 996, McCook, NB 69001

Currier, John	NA	614-B Chateau Dr., Huntsville, AL 35801
Davis, Jack G.	NA	Box 507, Fremont, NB 68025
Davis, Walter S.	NA	1800 Federal Plaza, 250 E. Wisconsin Ave., Milwaukee, WI 53202
Deinstadt, Evelyn	NA	2915 W. Ranch Rd., Mequon, WI 53092
DiBiasio-Snyder, Carol	CFTS	302-C Shetland Ct., Richmond, VA 23227
Elliot, Sara Jane	NA	Market Square, South Paris, ME 04281
Ferguson, Martin W.	NA	Box 344, Cheyenne, WY 82001
Finkle, Clifford	NA	Ass't. V. P., Union Trust Co., 300 Main St., Stamford, CT 06904
Foster, Walter H., Jr.	NA	7129 Spring Ln., Jonesboro, GA 30236
Frentz, Harold G.	NA	3537 Live Oak St., Huntington Pk., CA 90255
Frost, Laurance E.	L	151 Maple St., Brooklyn, NY 11225
Gamage, Bernice	NA	8201 Tuscany, Playa del Rey, CA 90291
Goettsche, Bruce A.	CFTS	5605 N. Menard, Chicago, IL 60646
Grube, Lester E., Jr.	L	1511 Church St., Wauwatosa, WI 53213
Gullen, Eleanor	NA	630 Merrick, Apt. 301, Detroit, MI 48202
Hackbardt, Carol	CFTS	5929 Arbor Rd., Lakewood, CA 90713
Harden, Inez M.	NA	12 Traverse St., Rockland, ME 04841
Harris, John M.	L	3024 E. 2nd St., Duluth, MN 55812
Hearn, Thomas	NA	2237 Victoria Pkwy, Hudson, OH 44236
Heiligenstein, Ron	NA	8210 N. Green Bay Rd., Milwaukee, WI 53209
Hendrixson, Joe	NA	3104 N. Severance St., Hutchinson, KS 67501
Hoffman, Arthur	NA	1025 Lake Country Ct., Oconomowoc, WI 53066
Hoth, Steven	NA	Nikonha Pl., Burlington, IA 52601
Hunt, Elwin N.	NA	3014 East Ct., Jackson, MI 49201
Irvine, Alexander S.	NA	1385 Royal Oak Dr., Mansfield, OH 44906
James, Maurice	NA	6921 N. Elm Tree, Milwaukee, WI 53217
Johnson, Joan	NA	2602 Glenwood Road, Royal Oak, MI 48073
Johnson, Leland C.	L	9706 N. Sunset Ln., 28W, Mequon, WI 53092
Johnson, Marvin L.	L	204 N.E. 10th St., Waseca, MN 56093
Jonland, Stephen	NA	409 Thunderbird, Marshalltown, IA 50158
Judd, Walter H.	L	3083 Ordway, Washington, DC 20008
Kafferlin, Emma	NA	Box 57, Spring Creek, PA 16436
Karker, Arthur L.	CFTS	409 Prospect St., New Haven, CT 06510
Kastler, B. Z., Jr.	L	3777 E. Millstream Dr., Salt Lake City, UT 84109
Kilgour, Donald C.	NA	218 Broadway, Rockland, ME 04841
Kingsbury, Gordon W.	L	28634 Lathrup Blvd., Lathrup Village, MI 48075
Kohls, Randall L.	CFTS	Box D-665, 2045 Half Day Rd., Deerfield, IL 60015
Kozelka, Richard L.	NA	4440 Beard Ave., S., Minneapolis, MN 55410
Law, William	NA	1600 Highland Dr., Elm Grove, WI 53122
Leversuch, Elvera	NA	2735 Ayrshire, Bloomfield Hills, MI 48013
Lotz, W. Robert	NA	9559 N. Regent St., Milwaukee, WI 53217
Luenberger, Marion	NA	614 A Cherokee La., Stratford, CT 06497
Lyon, Douglas P.	CFTS	Gordon-Conwell Theological Seminary, Box 253, S. Hamilton, MA 01982
Mackenzie, Jane	L	423 St. Lawrence Ave., Beloit, WI 53511
Manser, Nancy	NA	484 E. Grand Blvd., Detroit, MI 48207
Mathews, Chris	NA	1185 E. Alvarado, Pomona, CA 91767

McKittrick, Marian	NA	10775 Capistrano Ave., Lynwood, CA 90262
Mead, Cary H.	L	P.O. Box 17275, West Hartford, CT 06117
Melling, Tami	NA	754 Bloomfield Blvd., Jackson, MI 49203
Meyers, Robin Rex	CFTS	1502 E. Maine, Enid, OK 73701
Miller, Dorothea	NA	242 Mountain Ct., Brea, CA 92621
Miller, Paul A.	NA	6807 E. Bayley, Wichita, KS 67207
Moe, Ronald	NA	7519 Elba Rd., Alexandria, VA 22304
Morris, Robert G.	L	3458 Brantford Rd., Toledo, OH 43606
Morrison, Marvis H.	L	207 Riverview Rd., Bridgewater, NJ 08807
Myers, Gerald E.	NA	324 S. Loomis, Naperville, IL 60540
Nichols, Irene	L	514 S. 8th St., Clear Lake, IA 50428
Nolen, Thomas C.	CFTS	215 Herrick Rd., Newton Centre, MA 02159
O'Brien, Dee	NA	2520 Robinwood, Toledo, OH 43610
Olson, Lillian	NA	R. R. 3, Rapid River, MI 49878
Orr, Joyce	NA	13220 Caroline Ct., Elm Grove, WI 53122
Otte, John	NA	145 Morningside, S. E., Grand Rapids, MI 49506
Patton, Bob	NA	R. R. 4, Box 109, Waseca, MN 56093
Perkins, John H.	NA	1517 N. Shore Dr., Clear Lake, IA 50428
Peterson, Sheryl E. L.	CFTS	P.O. Box 109, Hamline Univ., St. Paul, MN 55104
Polhemus, Joseph B.	L	1105 Briarwood Rd., Mansfield, OH 44907
Pritchard, Ralph G.	NA	Concord Rd., R. D. No. 3, Lebanon, NJ 08833
Pryor, Clarabelle	NA	15260 Marilyn Drive, Elm Grove, WI 53122
Ream, Muriel	NA	15430 Burleigh Rd., Brookfield, WI 53005
Reese, Lydamar	NA	P. O. Box 576, Tujunga, CA 91042
Rennebohm, J. Fred	NA	Heritage Wisconsin Corp., 2323 N. Mayfair Rd., Wauwatosa, WI 53226
Richardson, Connie	NA	R. R. 3, Clear Lake, IA 50428
Riner, William A.	NA	219 W. Seventh Ave., Cheyenne, WY 82001
Ryon, Walter F.	L	115 S. Orange Dr., Los Angeles, CA 90036
Schafer, Steven B.	CFTS	956 Bay Rd., Box 203, Hamilton, MA 01936
Schumm, George A.	NA	35415 Elm, Wayne, MI 48184
Sevier, Ruth	L	7628 De Palma, Downey, CA 90240
Sherman, James	NA	1 American Row, Hartford, CT 06103
Smith, Win	NA	329 Rio Del Mar Blvd., Aptos, CA 95003
Spangler, Carl	NA	762 - 120th St., Tacoma, WA 98444
Spickard, Leland W.	L	4645 North Cramer St., Milwaukee, WI 53211
Stannard, Grant A.	NA	P. O. Box 4064, North Wichita Station, Wichita, KS 67204
Stone, Glenn	CFTS	Box 406B, Gordon/Conwell Theological Seminary, South Hamilton, MA 01982
Stoufer, William K.	L	9950 Durant Dr., Apt. 101, Beverly Hills, CA 90212
Strom, John A.	NA	Harris, MN 55032
Sutton, Roland L., Jr.	NA	56 Western Ave., South Paris, ME 04281
Terbush, Jay M., IV	CFTS	1444 E. Sheila La., Apt. 206R, Mundelein, IL 60060
Toman, Janet	NA	Rt. 2, Box 27, Otto Rd., Neshanic Station, NJ 08853

Tower, John	NA	307 S. Street, Greenville, MI 48838
Towns, John G.	NA	11 Norfolk Rd., Holbrook, MA 02343
Trump, William S., Jr.	CFTS	9210 N. Regent Rd., Milwaukee, WI 53217
Valentine, Henry W.	L	30 Woodrow St., W. Hartford, CT 06107
Vanek, Noel Dean	CFTS	537 W. 121st St., Apt. 55, New York, NY 10027
Vangalder, Gene	NA	1962 Meadow Dr., Beloit, WI 53511
Warren, Beth	NA	370 E. Holt Ave., Pomona, CA 91768
Wesselhoft, Paul	CFTS	Gordon-Conwell Theological Seminary, Box 432-A, S. Hamilton, MA 01982
West, Kathy	NA	57 S. Lakeside Dr., Piscataway, NJ 08854
Whipple, Charles M.	NA	Dept. of Psychology, Central State University, Edmond, OK 73034
Willets, Robert T.	NA	R. R. 32, Box 95, Terre Haute, IN 47803
Williams, Doris	NA	419 S. Redwood Dr., Anaheim, CA 92806
Windfelder, Donald H.	NA	6845 N. Barnett Ln., Milwaukee, WI 53217
Winter, Edith	NA	880 Pleasant Ave., Saugatuck, MI 49453
Woods, Delmer S.	NA	5039 Moran, Cheyenne, WY 82001
Wright, Barbara	NA	8016 Agnew Ave., Los Angeles, CA 90045

ARTICLES OF ASSOCIATION
of the

National Association of Congregational Christian Churches of the United States

Preamble

WHEREAS Churches of the congregational order have historically held to certain truths, chief among which are the freedom of the Christian man maintained at all costs and all hazards; the right of the local Church to self-government in all matters temporal and spiritual, because of Christ's word that where two or three are gathered together in His name He is in their midst; the fellowship of the Churches in the spirit of love, without compulsion or restraint and free from the bondage of creed or ecclesiastical control, and,

WHEREAS the congregational way is one of the great outer and corporate expressions of the inner and individual life, and,

WHEREAS the needs of our time demand that these timeless principles be revived and given national, as well as local, expression, and,

WHEREAS the advance in transportation and communication is such that Churches a continent apart are now as near together as the contiguous Churches of yesterday, and,

WHEREAS it is desirable that Congregational Christian Churches have an organization embracing the entire nation, of which the members shall be Churches, and through which they may take counsel and may realize their common purposes, and advance God's Kingdom;

WHEREAS Churches by delegates assembled in Detroit, Michigan, on November 9 and 10, 1955, first organized and elected temporary officers of the National Association of Congregational Christian Churches;

THEREFORE WE, the Churches by our delegates here assembled in Wauwatosa, Wisconsin this 25th day of October, 1956, do covenant in this National Association of Congregational Christian Churches to walk together in the ways which God anciently revealed to our fathers, and in such further ways as He may yet reveal to us, the present form and purposes being hereinafter stated. Amen.

ARTICLE I. NAME

The name of this Association shall be the National Association of Congregational Christian Churches of the United States, hereinafter called the Association.

ARTICLE II. PURPOSE

The purposes of the Association shall be:

To provide a means by which Congregational Christian Churches of this nation may, without in any wise disturbing or altering their present associations and affiliations, consult and advise together as Churches upon matters of common concern to them, both temporal and spiritual;

To provide this closer fellowship and unity in all spiritual matters among Congregational Christian Churches;

To aid, in such ways as may from time to time be appropriate and proper, the continuance and growth of those Christian purposes and practices which have been the historic and accepted characteristics of Congregational Christian Churches.

In case of necessity to do and perform any and all functions ordinarily and customarily performed by Congregational Christian associations.

To promote, carry on and supervise such co-operative activities among member Churches as to them from time to time may seem wise and expedient.

Upon application therefor by member Churches, to provide for them such assistance, whether financial or through advice and consultation or otherwise, as may be proper and expedient.

ARTICLE III. MEMBERSHIP

1. *Member Churches.* Membership in the Association shall be by Churches, which membership shall not be considered inconsistent with membership in any other Congregational Christian Association or conference. In all matters submitted to the

Association for consideration, each member Church shall have one vote.

- (a) For the purpose of this Article a Congregational Christian Church shall be defined as a body of Christians complete under God in spiritual authority and ecclesiastical power, regularly meeting and worshipping in one place, united by a mutually owned covenant, in fellowship with sister Congregational Christian Churches and recognized by the laws of the place of location as a duly constituted Church.
- (b) Any Congregational Christian Church may become a member of the Association by congregational action taken at any duly called and held meeting of such Church, which congregational action shall then be certified to the Secretary of the Association by the Church clerk or proper Church official, at which time such Church shall become a member.
- (c) Membership may be withdrawn by any member Church at any time by like action and certification, without impairment of any of its temporal or spiritual rights as a Congregational Christian Church.
- (d) A member church may be dropped from the rolls of the Association upon receipt of satisfactory evidence the church has disbanded. Such action shall be reported to the Association apart from the minutes of the Executive Committee at the Annual Meeting prior to the action being taken.

2. *Associate Member Churches.* Any Christian Church, in sympathy with the purposes and goals of this Association, and in accordance with the procedure of ARTICLE III, Section 1, above, may request an associate membership in the Association, without vote, but with representation on the floor at meetings.

3. *Affiliated Fellowship.* Fellowships of Churches in sympathy with the purposes and goals of this Association may request a mutually agreeable affiliation, without vote, but with voice, whether or not any or all of their individual member Churches are members of this Association. Such affiliation shall be in the spirit of fellowship and shall never be the basis for the exercise of ecclesiastical control by this Association or by the affiliate.

ARTICLE IV. OFFICERS AND COMMITTEES

1. *Officers.* The elected officers of the Association shall be as follows: Moderator, Assistant Moderator, Secretary, Treasurer, and Historian, and such other officers as may be named in the Bylaws. Each must be a member of a member Church.

- (a) The *Moderator* shall be elected for a term of one year and shall preside at all meetings of the Association. Men or women, either clergy or lay, shall be eligible for election.
- (b) The *Assistant Moderator* shall be elected for a term of one year and shall fill the office in the absence of the Moderator, or at his request. In case of a vacancy in the office of Moderator, the Assistant Moderator shall fulfill the duties during the unexpired term.
- (c) The *Secretary* shall be elected for a term of one year and shall keep a full and accurate record of the proceedings of the Association and of the Executive Committee. He shall keep a record of the membership and attendance and receive official communications, send notices and correspondence as directed by the Association or the Executive Committee.
- (d) The *Treasurer* shall be elected for a term of one year and shall be the custodian of the funds of this Association. He shall receive all contributions and disburse funds under the direction of the Executive Committee to whom he shall report upon request, and to the Association to which he shall report at its Annual Meeting. The Executive Committee shall require a sufficient bond to be posted by the Treasurer, and shall require that his books be annually audited.
- (e) The *Historian* shall keep a written chronology of important Historical events and accomplishments of the National Association
- (f) The officers shall be elected at each Annual Meeting.

2. *The Executive Committee.*

- (a) There shall be an Executive Committee consisting of twelve members who shall be elected for a term of four years. Their terms of office shall be staggered from the time of the adoption of these Articles so that finally three shall be elected annually.
 - (1) The Executive Committee shall be elected from the membership of member Churches of the Association. It shall elect its own chairman.
 - (2) No person may serve a total of more than eight years on the Executive Committee and no person can be elected to succeed himself on the Executive Committee after completion of a full four-year term without having been off the Executive Committee for at least one year.
 - (b) The Executive Committee shall meet on call of its chairman, or the secretary of the Association.
 - (c) The Executive Committee shall act for the Association between its meetings, but the Committee's action shall be subject to ratification and review by the Association. Minutes of the action of the Committee shall be kept and presented to the Association for ratification and review at the next regular meeting.
 - (d) The Executive Committee may appoint an Executive Secretary for the Association, whose term of office, remuneration, and duties shall be as agreed upon at the time of appointment; such appointment and agreements shall be subject to relevant provisions of the Bylaws and subject to the approval of the next regular meeting of the Association. No Executive Secretary shall serve more than six years or shall thereafter be eligible for reappointment.
3. *Committees and Commissions.*
- (a) There shall be such commissions created by the National Association as are necessary for carrying out the purposes and activities of the National Association as stated in ARTICLE II.
 - (b) Members of other committees and commissions, and other officers shall be chosen either by the Association or by the Executive Committee acting *ad interim*.
4. No officer or appointee of the Association shall, by virtue of such office, have any ecclesiastical authority or standing.

ARTICLE V. MEETINGS

Regular meetings of this Association shall be held annually, the exact time and place to be fixed by the Executive Committee unless otherwise ordered by the Association. Announcement of such meetings shall be made at least three months in advance.

Special meetings may be convened upon the call of the Executive Committee or when twenty or more member Churches have so requested; such meetings shall consider only that business stated in the call for the meeting, which call shall be made not less than thirty days prior to such meeting.

A quorum shall consist of the delegates present representing 20 per cent of the Churches holding membership in the Association, except as provided in ARTICLE IX hereafter.

ARTICLE VI. CORPORATION

There shall be a corporation for this Association, the purpose of which shall be to provide ways and means for the continuation, fostering, and advancement of the historic and accepted practices of Congregational Christian Churches, as these practices are stated and defined in the Articles of Association and Bylaws of this Association.

ARTICLE VII. BYLAWS

The Association may from time to time make, alter, amend or repeal Bylaws, consistent with, and to carry out but not augment, the purposes and functions set forth herein.

Bylaws may be adopted, altered, amended or repealed upon a two-thirds vote of the members present and voting, but no Bylaw may be altered, amended, or repealed on the same day the change is first proposed.

ARTICLE VIII. REFERENDUM COUNCIL

Since ecclesiastical power under God rests solely with the local Churches, the member Churches of this Association have, and shall retain among their other rights and powers, the right and power to review and modify any proposal or action by any agency or creature of the member Churches of the National Association when such proposal or action is deemed by the Churches to be in violation of the principles set forth in these Articles. The Churches also have, and shall retain among their other rights and powers, the right and power to initiate action which they deem wise and proper.

Such right and power to review, modify, or initiate may be exercised by means of a Referendum Council, which may be called by not less than ten percent of the member Churches.

The manner of calling and constituting a Referendum Council, the functioning of such a Referendum Council, and the method of voting on a question referred to the Churches by a Referendum Council, shall be governed by the relevant provisions of the Bylaws of this Association.

ARTICLE IX. AMENDMENT

At any duly called and held meeting of the Association, a quorum being present, these Articles of Association may be amended by a two-thirds vote of the member Churches represented at such meeting through their delegates. (1) notice of such proposed amendment or amendments having been given at a previous meeting, or (2) the proposed amendment or amendments having been requested by twenty or more member Churches. In either case, the full text of the proposed amendment or amendments shall be printed and distributed with the call to the meeting at which they are to be considered.

BYLAWS OF THE ASSOCIATION

I. MEETINGS

1. Regular meetings shall be held annually at times and places fixed by the Executive Committee, which shall issue a call of the meeting signed by its Chairman, as provided by the Articles of Association.

2. Special meetings shall be called and held as proposed in Article V of the Articles of Association.

II. MEMBERSHIP AND VOTING

1. Each Church which is a member of the Association as provided in the Articles of Association, may be represented at meetings of the Association by a delegate chosen in such manner as each Church may for itself determine. Such delegate shall, nevertheless, be certified to the meeting by the proper officer of the Church which he represents. A person may represent more than one Church but not more than a total of three Churches as an Official Delegate, except that any minister of a yoked parish may represent all those Churches he serves.

2. Any member Church may designate one or more alternate delegates, in addition to the Official Delegate, such shall be certified in the same manner as the official delegate. Alternate Delegates may attend all meetings and take part in any business, but shall not be permitted to vote, except that one delegate may vote for the Church in the absence of the official delegate.

3. Any person whose Church is a member of the Association may attend any meeting as a visitor, without vote, to whom the Moderator may grant the privilege of the floor.

4. Any person whose Church is not a member of the Association who signifies his interest in and sympathy with the purposes of this Association may attend any meeting on his personal initiative, or by designation of that person's Church, as an Observer, without vote, to whom the Moderator may grant the privilege of the floor.

5. In all matters which come before the Association or a meeting thereof for action, each Church shall be entitled to one vote. All Official Delegates shall have equal privileges in debate and in making motions or otherwise bringing matters before a meetings.

III. OFFICERS

1. *Moderator.* The Moderator and Assistant Moderator shall be elected at the Annual Meeting of the Association by the members of the Association. The Moderator, and Assistant Moderator, shall take office upon adjournment of the meeting at which they are elected, and shall hold office for one year or until their successors are elected.

The Moderator, or in his absence, or at his request, the Assistant Moderator, shall preside at the meetings of the Association. The Moderator may deliver an address upon a subject of his own selection at the opening of the meetings of the Association over which he presides. It is understood that his acts and utterances have no authority from or upon the Association, except as he may be specifically authorized by the Association or Executive Committee.

2. *Secretary.* The Secretary shall be elected by the members of the Association. The Secretary shall be the custodian of the archives and records of the Association; shall keep full and accurate records of the proceedings of the Association and of its Executive Committee; and shall keep the membership roll of the Association. It shall be the Secretary's duty to see that due notice of meetings of the Association and of the Executive Committee are given and that due notice is given of the action taken by these bodies whenever such notice is necessary or appropriate or is directed to be given.

The Association or the Executive Committee may appoint one or more Assistant Secretaries to assist the Secretary in the performance of duties required, and the Secretary may, with the consent of the Executive Committee, delegate to the Executive Secretary, the performance of such required functions as the Secretary may desire.

3. *Executive Secretary and other Executive Staff Persons.* The Executive Secretary and other Executive Staff Persons shall perform such duties and functions as may be included in the terms of appointment or as may from time to time be requested by the Association or the Executive Committee.

4. *Treasurer.* There shall be a Treasurer elected annually, whose duties shall be as provided in Article IV of the Articles of Association.

The Association or the Executive Committee may appoint an Assistant Treasurer to assist the Treasurer in the performance of his duties.

5. *Historian.* The Historian shall be elected for a period of one year by the Association at its Annual Meeting. The duties shall be as described in Article IV of the Articles of Association.

6. The terms of office for the Secretary, Treasurer, and any other officers not otherwise provided for shall begin at the close of the Annual Meeting at which they were elected and shall continue for one year or until their successors take office.

IV. COMMITTEES AND COMMISSIONS

1. *The Executive Committee.* The Executive Committee shall be composed of the twelve members as provided in Article IV of the Articles of Association, who shall be the only voting members, and in addition, *ex officio* without vote, the Moderator, Assistant Moderator, Immediate Past Moderator, and the Secretary of the Association. The Executive Committee may make rules for its own guidance not inconsistent with the Articles of Association and these Bylaws. Due notice having been given to all members, seven shall constitute a quorum.

The Executive Committee shall be the Association *ad interim* and shall transact such business as the Association shall from time to time direct. It shall not contravene or exceed the authorizations, implied, inferred or explicit, in the acts and votes of the

Association itself. In the intervals between meetings of the Association it shall represent that body in all matters not otherwise provided for but shall in no case exceed the prerogative of the Association itself.

- (a) The Executive Committee shall have authority to contract for all necessary expenditures for carrying out policies authorized under the Articles of Association or authorized by the Association, and to approve claims therefor; shall consult the interest of the Association and act for it in intervals between meetings in all matters of business and finance, subject to the direction of the Association; and shall make a full report of all its doings, the consideration of which shall be part of the order of business at the next regular meeting. It shall provide a suitable form of voucher for expenditures of the Association and shall secure a proper auditing of its accounts.
- (b) The Executive Committee may submit to the Association for consideration any recommendations that it may deem useful for the development of the life and work of the Churches.
- (c) It may fill any vacancy occurring in its own number or in any committee or office in the intervals between meetings of the Association, the person so appointed to serve until the next regular meeting of the Association.
- (d) It shall appoint any committee or commission ordered by the Association, but not otherwise appointed.
- (e) It shall suggest to meetings of the Association proposed and appropriate agenda and make preliminary provision for carrying the same into effect; but any such agenda may be modified and amended by the meeting and the discussions and actions of the meeting shall not in any manner be limited by such suggested agenda, nor by the Executive Committee whether acting as a business committee or otherwise.
- (f) The Executive Committee shall serve as the business committee for the meetings of the Association. It may appoint other special committees to deal with phases of work not covered by other agencies as the need arises.
- (g) The Executive Committee shall determine when a necessity exists as contemplated by Article II of the Articles of Association.
- (h) The Executive Committee may take official action on any subject matter within its area of concern by a mail ballot and the motion or resolution so stated shall be submitted with adequate explanatory information to all members of the Executive Committee. The Secretary of the Association at the request of the Chairman of the Executive Committee shall mail out to each member of the Executive Committee a ballot stating the proposition or propositions as proposed, and each member of the Executive Committee shall promptly return the ballot with each proposition marked "Yes" or "No", dated and signed. An affirmative vote shall consist of a two-thirds vote "Yes" by the members of the full Executive Committee, and a vote shall be counted when all ballots have been returned or thirty days after the Secretary of the Association mailed said ballots, whichever is first.

This procedure shall not be used in lieu of meetings, but may be used between meetings.
- (i) The Executive Committee shall prepare the proposed annual budget and present it to the Association for approval and adoption at the Annual Meetings.
- (j) The Executive Committee shall have an Interim Committee composed of the Chairman of the Executive Committee, as chairman and four other voting members of the Executive Committee and the Secretary ex officio without vote elected by the Executive Committee at its organizational meeting at the time of the Annual Meeting to serve for the following year.
 - (1) The Interim Committee shall meet upon call of its chairman or upon direction of the Executive Committee. For all such meetings the full Executive Committee shall at the same time be notified as to purpose, place and time of the meeting.
 - (2) The Interim Committee may initiate business and recommend action to and by the Executive Committee, but no action shall be

considered as effective until approved by the full Executive Committee either by mail ballot or at a regularly called and held meeting of the Executive Committee.

- (k) The Executive Committee, before acting as Directors of the Corporation for the National Association on the Appointment of members of the Divisions of the Corporation, shall present to the National Association, prior to the Annual Meeting, the names of those being considered for such appointment, and shall give opportunity to those present at the Annual Meeting to discuss such nominations and to make alternate suggestions for such appointments at an open session of the Executive Committee.

2. *Committee on Credentials.* A committee on credentials composed of three persons shall be elected at each regular meeting to serve at the next regular meeting and at any intervening special meeting. No member shall serve more than three years in succession. The committee shall certify the existence of a quorum and shall prepare a final report to be presented before the conclusion of the Annual Meeting showing the roll of member Churches of the Association represented at the meeting with the names of their Official Delegates and Alternate Delegates (if any) as determined by the presentation of credentials from the electing Churches. This roll shall be made available to all delegates by posting or duplicating or both.

3. *Nominating Committee; Nominations and Elections*

- (a) A Nominating Committee shall consist of six members, three of whom shall be elected at each regular meeting after nominations from the floor, to serve from the adjournment of the meeting at which they are elected until the adjournment of the second Annual Meeting following the meeting at which they are elected, to present a complete slate of officers and the required number of persons for a full Executive Committee and Credentials Committee to be voted upon at each Annual Meeting during which they shall serve. Members of the Nominating Committee shall be members of member Churches.
- (b) The Committee's nominations shall be transmitted to the Association Secretary who shall transmit such list of nominees to all member Churches at least thirty days prior to such regular meeting. In addition to any nominations so made, in every case nominations for any elective office may be made from the floor of the meeting. The Moderator shall in every instance call for such nominations from the floor. In cases where there is no contest the nominees may be elected by voice vote. If there is a contest, the vote shall be by written ballot the following day.
- (c) Nominations for members of the Nominating Committee shall be complete on the day preceding the vote upon their election which shall be by written ballot, except that in case there are only the required number of nominees they may be elected by a voice vote on the day of nomination.

4. *Committee on Resolutions.* At each Annual Meeting, a Resolutions Committee consisting of five persons present from member Churches shall be elected from the floor to serve until the close of that Annual Meeting..

A. Resolutions Procedure.

- 1. The Resolutions Committee may initiate and propose resolutions only in reference to expressions of appreciation for hospitality and for appreciation of service to the National Association.
- 2. All other resolutions, except those matters which are properly considered as proposals for action made by the duly constituted boards, commissions, and committees of the National Association, shall be proposed as follows:
 - (a) Only a member church can offer a resolution, and must certify by the Clerk or Secretary of the Church that such resolution was duly approved congregational action of said Church.
 - (b) Such proposed resolution must be germane to the purposes of the National Association as expressed in Article II, Purposes, of the Articles of Association of this Association.

- (c) A copy of such proposed resolution must have been sent to the office of the Executive Secretary at least sixty days prior to the convening date of the Annual Meeting.
- (d) No less than forty-five days prior to the convening date of the Annual Meeting, the Executive Secretary shall mail to each member Church a copy of all resolutions proposed under 2(a) above, showing the name of the proponent member, in order that each member Church will have the opportunity to take congregational action on such proposed resolution so that its delegate may be informed as to what position the member Church wants to take on the same. Copies shall also be given to the elected Resolutions Committee.
- (e) All resolutions so proposed shall be considered by the Resolutions Committee, and the Resolutions Committee shall report to the Annual Meeting its recommendations, favorable or unfavorable, on each proposed resolution. In the event that the Resolutions Committee reports unfavorably as to any proposed resolution, such resolution can then be brought before the Annual Meeting for action only by the delegate, or his official alternate, of the member Church proposing such resolution.
- (f) Any resolution that is adopted shall in no sense bind the member churches.

5. A *Commission*. A commission shall consist of a body of persons charged with the responsibility of carrying out one or more purposes and/or activities of this Association.

- (a) A Commission shall be charged by the Annual Meeting creating it with a statement of its purposes, powers, and duties, and such statement can be from time to time changed by the action of an Annual Meeting. All existing commissions shall continue to operate under their present charges or rules.
- (b) A Commission shall have authority to conduct its own business within its charge from the Annual Meeting, or its existing rules, provided its actions are germane to the purposes of this Association as stated in Article II of the Articles of Association, and subject to Article IV, 2(c) of the Articles of Association.
- (c) A Commission must work within the framework of the budget approved by the Annual Meeting, or as subsequently revised by the Executive Committee.
- (d) A Commission shall consist of not less than five nor more than nine members, the number to be subject to determination by the Annual Meeting creating the Commission, or by any subsequent Annual Meeting. Not more than two members of a Commission may be members of nonmember Churches.
- (e) The Commission members shall be nominated by the Executive Committee, and after opportunity for nominations from the floor, shall be elected by the Annual Meeting, consent to serve to be obtained from nominees in advance of nominations. In cases where there is no contest the election may be by voice vote. If there is a contest the vote shall be by written ballot the following day.
- (f) The Commission members shall have four-year terms, and terms shall be staggered so that approximately one-fourth of the terms expire each year. A member may serve a maximum of two (2) four-year terms but not consecutively. All terms shall begin at the close of the Annual Meeting.
- (g) Any Commission can be abolished by a majority vote of an Annual Meeting.

V. STATISTICS

A list of member Churches in this Association shall be prepared annually by the Secretary and sent to the member Churches. This list shall, so far as possible, give correct addresses of the pastors and clerks of the Churches so listed, together with such other information as shall be deemed wise in the judgment of the Executive Committee.

VI. FINANCE

1. *Financial Stewardship Committee.* The Executive Committee shall appoint a Financial Stewardship Committee with direct responsibility to the Executive Committee and consisting of eight members, including the Treasurer of the Association who shall be a voting member *ex officio*. Of the seven remaining members initially one member shall be appointed for a term of one year, two members for two years, two members for three years, and two members for four years, but each term thereafter shall be for four years. No appointed member shall serve more than two (2) consecutive four-year terms, nor shall he or she serve or be nominated to serve on any other board, committee, commission or division of the Association so long as he or she is a member of the Financial Stewardship Committee.

The Financial Stewardship Committee shall have responsibility for fund raising, identification of financial needs and long range planning. In addition this committee shall be responsible for reviewing all financial matters and for making recommendations to the Executive Committee.

2. The expenses of the Association shall be met from voluntary contributions solicited from the Congregational Christian Churches in response to recommendations from the Executive Committee, and also from such receipts as may come to the Association in its meetings or through special gifts and legacies.

3. The fiscal year shall begin on April 1 and end on March 31, effective April 1, 1972.

VII. STANDING RULES

Standing rules for the Association may be adopted from time to time by a two-thirds vote of the members present and voting at any meeting of the Association.

VIII. REFERENDUM COUNCIL

1. In the event that not less than ten percent of the member Churches of the National Association contend that any agency or creature of the Churches of the National Association is violating the principles set forth in the Articles of Association, or is taking action contrary to the will and interest of the Churches, or is formally contemplating such violation or action, the contending churches shall have the right and power to call a Referendum Council.

An agency or creature of the National Association is any Committee, Commission, Board, Corporation, or legal or ecclesiastical entity of any kind, brought into existence by the member Churches of the National Association and ratified by the Annual Meeting or a special meeting of the National Association, or by common acceptance and usage. Any subsidiary agency or creature subsequently brought into being by an agency or creature of the National Association shall be deemed an agency or creature of the Churches of the National Association for this purpose.

2. A Referendum Council is an adaptation of the Congregational custom of a vicinage council. It is composed of nine persons, three to be chosen by the Churches that call the council, three by the party whose action or proposal is in question; these six to choose the other three. Each of the nine persons must be a member in good standing of a local Congregational Church which is a member of the National Association. Not less than five members of a Referendum Council shall and must be laymen. If the party whose action or proposal is in question shall fail or refuse to choose three persons within thirty days after receiving written notice to do so from any Church which participates in the call, the Churches taking part in the call shall have the right to choose the number of persons who otherwise would have been chosen by such party.

3. A Referendum Council meets at such times and places as are determined by the last three persons chosen and considers the controversy, hearing the pleadings of both parties. All records of the National Association and its agencies and creatures shall be available, without the necessity of legal recourse, to either or both parties. The Referendum Council shall endeavor to settle the controversy. If unable to do so, it makes its findings, which may include a minority report, formulates the question at issue, and sends the question directly to the Churches, together with a notification of the deadline for voting set by the Referendum Council.

4. The local Churches vote on the question in their own localities. Only a duly convened meeting of a local Church shall be competent to act upon a question submitted by a Referendum Council. A copy of the vote of the local Church, certified by its proper official, shall be forwarded to the Secretary of the National Association. The secretary shall tabulate the votes, and not later than sixty days after the close of voting, notify all member Churches of the results of the balloting. A two-thirds majority vote shall be necessary for decision. No subsequent action on the part of the Annual Meeting of the National Association or a special meeting of the National Association, or on the part of any of the agencies and creatures of the Churches, can overrule or supersede the decision of the Churches on a question referred to the Churches by a Referendum Council.

5. A vote on a question referred to the Churches by a Referendum Council has for the Churches as much force as force of wisdom in it lies; it is not a legal determination. No local Church can be legally bound by anything but its own actions or the laws of the state. But any agency or creature of the Churches of the National Association which ignores, contravenes, or alters the will of the Churches as that will is expressed in a vote of the Churches on a question referred by a Referendum Council, is acting beyond its legal powers, and is subject to legal action by the Churches.

IX. STANDING AND ORDINATION

1. In accordance with the historic and accepted practice of congregational bodies exterior to the local Church of making lists of the names of those who have ministerial standing in our Churches as ordained pastors and teachers and other ministers, missionaries, college and seminary professors and chaplains, the National Association shall prepare, maintain and publish such a list. The list shall include the names of ordained Congregational ministers who are retired or no longer engaged in full-time Christian service or are serving other than National Association churches, and licentiates, coded to indicate their current status.

2. The presence or absence of the name of a pastor or minister on this list shall not be construed as either conferring or denying ministerial standing. The act of recordation shall be a mere acknowledgement of the fact that he is the pastor or minister of a member Church of the National Association. This list is compiled for the convenience of those concerned and as a source of information to the Churches, and it shall be published by the proper agency of the National Association as this is determined by the Executive Committee.

3. In no case shall any person have the right to vote in a National Association meeting merely by virtue of inclusion of his name in these lists. In every case a listed person except a retired minister shall be a member or an associate member of a member Church of the National Association.

4. The National Association has no power to ordain, censure, or depose a minister, or to sit as a council of reference in such cases.

5. Ordination is the right and business of the local Church, but the following statement of things commonly held among us is germane to the purposes of the National Association as stated in Article II of the Articles of Association.

- (a) The local Church being complete under the Headship of Christ in all spiritual and ecclesiastical power has, and shall retain, the inalienable right to ordain. The local Church may call an ecclesiastical council as an expression of the fellowship of the Churches, but it shall be remembered that ordination is by the local Church.
- (b) Ordination by the local Church is valid and sufficient, but it is conducive to orderliness and continuity of record that the fact of a minister's ordination be listed with a larger body or bodies. This may include a local association of Congregational Churches and the National Association. In the case of the National Association, such listing shall be done under the pertinent provisions of this Bylaw.

X. PARLIAMENTARY AUTHORITY

Unless otherwise provided, meetings shall be conducted in accordance with Robert's Rules of Order (Newly Revised Edition).

ARTICLES OF INCORPORATION

of the

National Association of Congregational Christian Churches of the United States

Executed by the undersigned for the purpose of forming a Wisconsin corporation under Chapter 181 of the Wisconsin Statutes, WITHOUT STOCK AND NOT FOR PROFIT.

ARTICLE I.

The name of the corporation shall be CORPORATION FOR THE NATIONAL ASSOCIATION OF CONGREGATIONAL CHRISTIAN CHURCHES OF THE UNITED STATES.

ARTICLE II.

The period of existence shall be perpetual.

ARTICLE III.

The purposes shall be to promote, encourage, aid and assist in such ways and by such means as may from time to time be deemed appropriate and proper, the continuance and growth of those Christian purposes and practices which have been the historic and accepted characteristics of Congregational Christian Churches as such Christian purposes and practices are stated and defined in the Articles of Association and Bylaws of the National Association of Congregational Christian Churches of the United States, a voluntary association formed under date of October 25, 1956, at Wauwatosa, Wisconsin, its successors and assigns, and as such purposes and practices are from time to time amended by said National Association and in accordance with duly certified and promulgated decisions of its Referendum Councils. The corporation may by bylaw or resolution create divisions, boards, committees and/or commissions within it to work, develop, promote and advance its purposes including, but without intending to limit, the areas of foreign and domestic missions, church extension, training and retirement of ministers, building and loan fund activities, printing and publication. To these ends the corporation shall exercise all the specific and implied powers granted to corporations organized under Chapter 181 of the Wisconsin Statutes of 1959, and acts amendatory thereof. Anything to the contrary herein contained notwithstanding, no part of the net earnings of the corporation shall inure to the benefit of any private member or individual, nor shall the corporation engage in carrying on propaganda or otherwise attempt to influence legislation or participate in or intervene in (including the publishing or distributing of statements) any political campaign on behalf of any candidate for public office.

ARTICLE IV.

Location of the principle office: 8473 South Howell Avenue, P.O. Box 1620, Oak Creek, Wisconsin 53154.

ARTICLE V.

Name of the initial registered agent: Walter S. Davis.

ARTICLE VI.

Address of the initial registered agent: 250 East Wisconsin Ave., Milwaukee, Wisconsin 53202.

ARTICLE VII.

The number of Directors of the Corporation shall be fixed by or in the manner provided in the By-laws but shall not be less than three.

ARTICLE VIII.

Names and addresses of the initial directors.

John H. Alexander	1511 Church Street	Wauwatosa, Wis.
Max Strang	P.O. Box 163	Marshalltown, Iowa
George V. Bohman	1014 Edgewood	Royal Oak, Mich.
Leslie G. Deinstadt	3510 Forest Drive	Cheyenne, Wyoming
Leonard H. Maunder	806 North Third St.	Maywood, Ill.
Laurance E. Frost	151 Maple Street	Brooklyn, N.Y.
C. Earl Page	121 First Avenue West	Spencer, Iowa
William Stoufer	832 South Lorraine Blvd.	Los Angeles, Cal.
Raymond A. Waser	393 E. Alvarado Avenue	Pomona, Cal.
Cary Mead	P.O. Box 6	West Hartford, Conn.
Thomas W. Williams	951 N. Academy Street	Galesburg, Ill.
John F. C. Green	322 Olive Avenue	McKeesport, Pa.
Russell J. Clinchy	36 Ascan Avenue	Forest Hills, N.Y.
Gordon Kingsbury	28634 Lathrup Blvd.	Lathrup Village, Mich.

ARTICLE IX.

(Membership provisions)

The corporation shall have no members.

ARTICLE X.

(Other provisions)

The manner and procedure of election, appointment or removal of directors may be provided in the Bylaws.

Upon dissolution, the net assets of the corporation shall be distributed to the National Association of Congregational Christian Churches in the United States, its successors and assigns.

ARTICLE XI.

The name and address of the Incorporator is: Walter S. Davis, 250 East Wisconsin Avenue, Milwaukee, Wisconsin 53202.

ARTICLE XII.

These Articles may be amended in the manner authorized by law at the time of amendment.

BYLAWS

of

Corporation for the National Association of
Congregational Christian Churches of the United States

ARTICLE I

Directors

Section 1 - Affairs.

The affairs of the corporation shall be managed by an initial Board of Directors consisting of fourteen (14) persons who are named in the Articles of Incorporation, who shall serve until the next annual meeting of the corporation and until their respective successors are elected and qualified by the Executive Committee of the National Association of Congregational Christian Churches of the United States from a list of nominees submitted by the then continuing members of the Board.

Section 2 - Powers.

The Board of Directors may exercise all powers of the corporation and do all lawful acts and things as are by statute or by the Articles of Incorporation or by these Bylaws directed or required to be exercised; provided, however, that anything in these Bylaws to the contrary notwithstanding, the Board shall not have the power to do any act which would cause the corporation to lose its tax-exempt status under the Internal Revenue Code of 1954 and the Statutes of the State of Wisconsin and Acts amendatory thereof, nor shall the Board have the power to do any act in contravention of the duly certified decisions of the Referendum Councils of the National Association of Congregational Christian Churches of the United States.

Section 3 - Vacancies.

If the office of any Director becomes vacant by reason of death, resignation, retirement, disqualification, removal or otherwise, the Board may choose a successor who shall hold office until the next annual election and until a successor shall have been duly elected and qualified.

Section 4 - Committees.

The Board of Directors shall have authority to provide for and delegate authority to appropriate committees, divisions, commissions and/or boards made up from the Board and/or members of churches which are members of the National Association of Congregational Christian Churches of the United States and/or individuals who signify their approval of the Articles of Association of the National Association of Congregational Christian Churches of the United States. No Director or other member of a committee, division, commission and/or board may serve where the action of such committee, division, commission and/or board may directly or indirectly inure to the personal benefit of such Director or member.

ARTICLE II

Meetings of the Board

Section 1 - Meetings.

Beginning in 1962, and each year thereafter, the annual meeting of the Board shall be held during the annual meeting of the National Association of Congregational Christian Churches of the United States, at the time and place designated therefore, within or without the State of Wisconsin, for the purpose of electing officers or otherwise, and no notice of such meeting shall be necessary in order to legally constitute such meeting. The Board may provide by resolution the time and place for the holding of additional legal meetings without other notice than such resolution.

Section 2 - Special Meetings.

Special meetings of the Board may be called by the Chairman on ten (10) days' notice to each Director, either personally or by mail or by telephonic communication. Special meetings shall also be called by the Chairman or Secretary in like manner and on like notice on the written request of any two (2) Directors.

Section 3 - Quorum

At all meetings of the Board of Directors a majority of the Directors shall constitute a quorum for the transaction of business, and the act of the majority of the Directors present at any meeting shall be the act of the Board of Directors, except as may be otherwise specifically provided by statute or by the Articles of Incorporation or by these Bylaws.

ARTICLE III Officers

Section 1 - Officers.

The Board of Directors shall elect a Chairman, one or more Vice Chairmen, a Secretary, a Treasurer, and such other officers and assistant officers as may be deemed necessary and appointed by the Board of Directors from time to time. Each officer shall be elected for a term of one (1) year and until his successor is elected and qualified. Any two or more offices may be held by the same persons except the offices of Chairman and Secretary and the offices of Chairman and Vice Chairman.

Section 2 - Duties

The principal duties of the general officers shall be as follows:

- (a) The Chairman shall preside at all meetings of the members of the Board of Directors and shall have general supervision and management of the property and affairs of the corporation and do and perform all other duties usually incumbent upon such office.
- (b) The Vice Chairman, or in case the corporation has more than one Vice Chairman, then the Vice Chairman with the greatest seniority as a director shall perform the duties and exercise the powers of the Chairman in the event of the absence or disability for any cause of the latter.
- (c) The Secretary shall, when required, countersign all written instruments executed by the corporation; shall attend all meetings of the Board of Directors and of the members, and keep a thorough record of the proceedings; shall properly keep and preserve all the corporate books and records excepting only those pertaining to the office of Treasurer.
- (d) The Treasurer shall keep an account of all monies, credits, and property of any kind and nature of the corporation and render such accounts, statements and inventories of the property and affairs of the corporation as may be required by the Board of Directors.
- (e) The officers shall perform such additional or different duties as shall from time to time be imposed or required by the Board of Directors or by the Bylaws.

Section 3 - Vacancies.

If the office of any officer becomes vacant for any reason, the vacancy shall be filled by the affirmative vote of a majority of the Board of Directors.

ARTICLE IV Divisions

Section 1.

There shall be a division of the Corporation known as the Missionary Society of the Congregational Christian Churches. It shall consist of twelve (12) members appointed by the Board of Directors for four-year terms in such manner that the terms of approximately one-fourth of the members shall expire annually. Members may

serve a maximum of two(2) four-year terms. A thirteenth member shall be a member of the Board of Directors and shall be appointed by the Board of Directors annually for a one-year term. All terms shall begin at the close of the Annual Meeting.

This division shall have the following powers and authority:

- (a) To conduct its business and affairs in the name and style "Missionary Society of the Congregational Christian Churches", and to elect its own officers except that the Treasurer of the Corporation shall serve as the Treasurer of this division.
- (b) To serve as the missionary agent of the churches of the National Association and of such churches as desire its services; to receive, manage, and distribute such funds and properties as may be entrusted to it according to the expressed wishes of the donors, or in the absence of such designation, by the vote of the division; to counsel with such Churches as call upon it in the area of their missionary concern; and generally to stimulate the spreading of the Gospel of Jesus Christ by such means as are in keeping with the basic principles of the Congregational Christian Churches as stated and defined in the Articles of Association and Bylaws of the National Association of Congregational Christian Churches of the United States.
- (c) All funds and properties shall be held in the name of the Corporation for the National Association.
- (d) This division shall report at least semi-annually to the Board of Directors.

Section 2.

There shall be a division of this Corporation known as the Building and Loan Fund Division. It shall consist of six (6) members, appointed by the Board of Directors for four-year terms in such manner that the terms of approximately one-fourth of the members shall expire annually. Members may serve a maximum of two (2) four-year terms. A seventh member shall be a member of the Board of Directors and shall be appointed by the Board of Directors annually for a one-year term. All terms shall begin at the close of the Annual Meeting.

This division shall have the following powers and authority:

- (a) To conduct its business and affairs in the name and style "Congregational (Christian) Church Building and Loan Fund" and to elect its own officers except that the Treasurer of the Corporation shall serve as the Treasurer of this division.
- (b) To grant loans to churches which are members of or affiliated with the National Association of Congregational Christian Churches of the United States upon such terms and conditions, with or without security, as it may deem advisable.
- (c) To accept gifts, and to accumulate funds and properties with which to carry out the above purposes, such assets to be held in the name of the Corporation for the National Association.
- (d) This division shall report at least semi-annually to the Board of Directors.

Section 3.

There shall be a division of this Corporation known as the Congregational Foundation for Theological Studies. It shall consist of not less than seven and not more than twelve members, appointed by the Board of Directors for four-year terms in such manner that the terms of approximately one-fourth of the members shall expire annually. Members may serve a maximum of two (2) four-year terms. An additional member shall be a member of the Board of Directors and shall be appointed by the Board of Directors annually for a one-year term. All terms shall begin at the close of the Annual Meeting.

This division shall have the following powers and authority:

- (a) To conduct its business and affairs in the name and style "Congregational Foundation for Theological Studies" and to elect its own officers, except that the Treasurer of the Corporation shall serve as the Treasurer of this Division.

- (b) To serve as the agency of the N.A.C.C.C. of the U.S. for providing a program of training and education for ministers and religious workers; to provide graduate programs leading to the Bachelor of Divinity and Masters' degrees; to provide refresher courses, seminars, conferences, and home-study courses for potential ministers, ministers, and lay-ministers; to develop a program whereby men and women may be encouraged to consider the ministry and other types of religious work as a vocation. In advising and directing students and in planning programs for graduate degrees, the Foundation will emphasize and assist in choosing courses of study which are adapted to the needs, capacities and objectives of each student, in pursuing which the students may take courses and in-service training in different schools, colleges, and universities and with leaders of Congregational churches in varied localities for varied periods of time, rather than provide a theological school in a specific geographical location.
- (c) To accept gifts, and to accumulate funds and properties with which to carry out the above purposes, such assets to be held in the name of the Corporation for the National Association.
- (d) To expand such funds for the above purposes, including the granting of scholarships and fellowships to students participating in programs sponsored by this division.
- (e) This division shall report at least semi-annually to the Board of Directors.

Section 4.

There shall be a division of this Corporation known as the New Church Development Division. It shall consist of six (6) members appointed by the Board of Directors for four-year terms in such manner that the terms of approximately one-fourth of the members shall expire annually. Members may serve a maximum of two (2) four-year terms. A seventh member shall be a member of the Board of Directors and shall be appointed by the Board of Directors annually for a one-year term. All terms shall begin at the close of the Annual Meeting.

This Division shall have the following powers and authority:

- (a) To conduct its business and affairs in the name and style "New Church Development Division" and to elect its own officers except that the Treasurer of the Corporation shall serve as the Treasurer of this Division.
- (b) To serve as the Agency of the National Association of Congregational Christian Churches in encouraging and supporting the organization and development of new Congregational Christian Churches by such methods and in such locations as the Division may determine appropriate after due study and survey; including response to the inquiries of self-generating groups which may request counsel and support from the National Association for such a purpose.
- (c) To accept gifts, and to accumulate and expend funds designated for the above purposes, according to the expressed wishes of the donors, or in the absence of such designation, by vote of the Division. All funds and properties shall be held in the name of the Corporation for the National Association.
- (d) This Division shall report at least semi-annually to the Board of Directors.

ARTICLE V Miscellaneous

Section 1 - Gifts, Contributions and Bequests.

Before becoming the property of the corporation, each gift, bequest, devise, grant or contribution must be accepted by the Board.

Section 2 - Investments.

The funds and property of the corporation, unless specifically otherwise provided by a deed, gift, bequest, devise, grant or contribution, may be invested in real estate, both improved and unimproved, in tangible or intangible personal property and/or in securities of one or more types as may be authorized by the Board of Directors from time to time, without regard to the restrictions of the statutes regulating the investment of funds by trustees, fiduciaries or insurance companies.

Section 3 - Fiscal Year.

The fiscal year shall begin on April 1 and end on March 31.

Section 4 - Corporate Seal.

The corporation shall have no corporate seal.

Section 5 - Informal Action.

Any action required or permitted to be taken at any meeting of Directors or members of a committee of Directors may be taken without a meeting if a consent in writing setting forth the action so taken shall be signed by all Directors or members of a committee thereof entitled to vote with respect. to the subject matter thereof.

Section 6 - Amendments.

These Bylaws may be altered, amended or supplemented by the Board of Directors. Unless all Directors are present and consent thereto, no action shall be taken under this section unless notice thereof shall have been set forth in the notice or waiver of notice of the meeting.



Printed In USA
Office of NACCC
Oak Creek, Wisconsin

"For where two or three are gathered together in my name, there am I in the midst of them." —Matthew 18:20

An Exciting Partnership In Gathering New Churches

Sponsored by the New Church Development Division, three new Churches have been gathered in Lewisville, Texas; Littleton, Colorado; and Sun City, Arizona.

Initiated by the Cal-West Association and the Connecticut Fellowship, three additional Churches are being gathered in which the New Church Development Division is also involved. Upon local initiative, with some help from the Division, a church is being gathered in Sarasota, Florida.

These churches are growing in numbers and in service, and are made possible because of the generosity of Congregational friends throughout the country.

You Can Help!!

By . . . Your personal commitment to the support of these enterprises. *\$100,000 is needed each year to assure their continuance and advancement and to be able to respond to new opportunities.* New Church Development must receive gifts for this ongoing work.

By . . . Your gift to the Pilgrim Memorial Fund (an endowment) established for those who wish to contribute on a long range basis. The future of these worthwhile efforts depends upon this support.

If you have further questions, please feel free to write or call the Executive Secretary, and send your contribution today to the New Church Development Division of the National Association of Congregational Christian Churches, 8473 S. Howell Avenue, P.O. Box 1620, Oak Creek, Wisconsin 53154

"So give proof, before the Churches of your love . . ."

—II Cor. 8:24

