



*"Seek ye first . . . the kingdom of God,
and his righteousness and all these things shall
be added unto you."* —Matthew 6:33 (kiv)

1982-1983
Yearbook

NATIONAL
ASSOCIATION OF
CONGREGATIONAL
CHRISTIAN
CHURCHES

3.8
NACCC
1982

**29TH ANNUAL MEETING
JUNE 26-29, 1983
LANSING, MICHIGAN**



*Above: Plymouth Congregational Church
Host Church for the 1983 Annual Meeting*

ADULTS & YOUTH MEETING AT:

Kellogg Center
Michigan State University
East Lansing, Michigan

HOST:

Plymouth Congregational Church
Lansing, Michigan

THEME:

Religion And The Arts

FOR INFORMATION WRITE:

NATIONAL ASSOCIATION OF CONGREGATIONAL CHRISTIAN CHURCHES
8473 South Howell Avenue, P.O. Box 1620 • Oak Creek, Wisconsin 53154

THE
1982 – 1983
YEARBOOK

NATIONAL ASSOCIATION
OF
CONGREGATIONAL CHRISTIAN CHURCHES

*Containing statistics for the calendar year 1981
or the most recent fiscal year of Member Churches
and
Personnel Names and Addresses corrected to August 15, 1982*



PRICE \$6.00

Edited in the Offices of the Association

*8473 South Howell Avenue
P.O. Box 1620
Oak Creek, Wisconsin 53154 - 0620*

(414) 764-1620

CONTENTS

| | |
|---|-----|
| THE MODERATOR'S MESSAGE | 3 |
| DEDICATION | 4 |
| FROM THE EXECUTIVE SECRETARY | 5 |
| ANNUAL MEETINGS | 6 |
| NACCC ORGANIZATIONAL CHART | 8 |
| THE NACCC OFFICERS | 9 |
| THE EXECUTIVE STAFF | 10 |
| THE EXECUTIVE COMMITTEE | 11 |
| THE NACCC COMMITTEES | 13 |
| THE DIVISIONS OF THE CORPORATION | |
| Building and Loan Fund | 19 |
| Congregational Foundation for Theological Studies | 21 |
| The Missionary Society | 23 |
| Congregational Church Development | 25 |
| THE COMMISSIONS OF THE NACCC | |
| Functions of the Commission | 27 |
| Christian Education | 28 |
| Communications | 30 |
| The Congregationalist | 31 |
| Ministry | 32 |
| Spiritual Resources | 34 |
| Women's | 36 |
| World Christian Relations | 38 |
| Youth | 40 |
| National Pilgrim Fellowship | 42 |
| Heritage of Pilgrim Endeavor | 43 |
| ALPHABETICAL DIRECTORIES | |
| Congregational Ministers | 45 |
| Ordinations for 1981-1982 | 60 |
| Lay Workers | 61 |
| THE ROLL CALL OF STATES | 65 |
| THE CHURCHES OF THE NACCC | 66 |
| Member Churches | 67 |
| Associate Member Churches | 165 |
| Honorary Member Church | 167 |
| Affiliated Associations and Conferences | 168 |
| AREA CONGREGATIONAL ASSOCIATION, FELLOWSHIPS, ETC. | 171 |
| ARTICLES OF ASSOCIATION | 183 |
| BYLAWS OF ASSOCIATION | 188 |
| ARTICLES OF INCORPORATION | 196 |
| BYLAWS OF CORPORATION | 198 |

THE MODERATOR'S MESSAGE

The Yearbook of the National Association is herewith presented to you -- a proud document of our growth, achievement, and vitality. It attests a lively and loving fellowship of persons and churches dedicated to the free Church traditions in the nuclear age.

Let me suggest some uses you may make of this opus.

First, it offers a field day for statisticians! Information about the churches, their memberships, their financial involvements, and their leadership is openly available. Addresses, telephone numbers, and contacts are offered.

Secondly, let it serve as a source of fellowship. As members of your congregation move to another location help them to find the nearest church in our Association to their new home. Those who travel to distant parts of our great land may wish to go prepared with names of churches where they will be insured a warm welcome.

Thirdly, the Yearbook is a directory of prayers. Pray for the Association, its staff, its boards and commissions. Pray for the Churches and ministers and laity as they seek to serve. Pray for our common, yea uncommon, witness in and to the world.

Finally, this book serves as a silent witness to loving ties of Christian fellowship across the nation and around the world. The love is born not out of obligation, nor of necessity; it springs from a mutuality of faith and hope and friendship. The ties, indeed are loose and lovely bands of love.

May God bless you and your Church -- and all of us together -- as we venture to be His people in His beautiful world.

Richard J. Bower,
Moderator

DEDICATION



THIS 1982 – 1983 YEARBOOK IS DEDICATED TO
TRUDI EDWARDS
IN RECOGNITION OF TWENTY YEARS
OF LOYAL SERVICE AS BOOKKEEPER AND
FINANCIAL SECRETARY

FROM THE EXECUTIVE SECRETARY

The program year which ended in Pittsburgh was a year of transition in staff assignments. In the fall Erwin Britton concluded his distinguished service as executive secretary, six years of constructive growth and development for our fellowship. Roberta Paetow was succeeded by the equally competent and dedicated Sharon Walls as Administrator, and in late spring Walter A. Boring arrived from Soquel, California, to become staff executive for missions and church development, plus some additional duties.

This 1982 -1983 Yearbook is dedicated to Mrs. W.S. (Trudi) Edwards, our bookkeeper and financial secretary, who has completed twenty years of faithful and skillful service in the management of our financial records; Trudi is well-known to a host of our people as one of the gracious ladies who staff the temporary NA office at each of our annual meetings.

Year by year our family of free churches continues to grow in numbers and in financial strength, for which we are grateful to God. The free church way is an attractive, viable and wholesome alternative to more structured responses to the demands and opportunities of the Christian faith in the remaining years of this century. We look ahead with quiet confidence and maintain an irenic spirit toward all our brothers and sisters in other communions.

A. Ray Appelquist

ANNUAL MEETINGS OF THE NATIONAL ASSOCIATION

| No. | Date | Place | Moderator | Chairman, Ex.Com. | Executive Secretary |
|-----|----------------|-------------------|-----------------------|---------------------|------------------------|
| 1. | November, 1955 | Detroit, MI | John H. Alexander | | Harry Johnson |
| 2. | October, 1956 | Wauwatosa, WI | B.Z. Kastler | | Harry Johnson |
| 3. | October, 1957 | Hartford, CT | Neil H. Swanson, Jr. | Ernest S. Crosby | Harry Johnson |
| 4. | October, 1958 | Detroit, MI | George V. Bohman | Harry R. Butman | Harry Johnson |
| 5. | June, 1959 | Los Angeles, CA | Henry David Gray | Harry R. Butman | Neil H. Swanson, Jr. |
| 6. | October, 1960 | Maywood, IL | Gordon W. Kingsbury | George V. Bohman | Neil H. Swanson, Jr. |
| 7. | August, 1961 | Cheyenne, WY | Max Strang | John H. Alexander | Neil H. Swanson, Jr. |
| 8. | August, 1962 | Minneapolis, MN | Laurance E. Frost | Leonard H. Maunder | Neil H. Swanson, Jr. |
| 9. | June, 1963 | Hartford, CT | Harry R. Butman | Leslie G. Deinstadt | Neil H. Swanson, Jr. |
| 10. | June, 1964 | Wichita, KS | Ernest S. Crosby | William K. Stoufer | Neil H. Swanson, Jr. |
| 11. | June, 1965 | Pomona, CA | Bruce H. Masselink | Erwin A. Britton | A. Vaughan Abercrombie |
| 12. | June, 1966 | Southfield, MI | Cary H. Mead | Robert B. Black | A. Vaughan Abercrombie |
| 13. | June, 1967 | Racine, WI | Howard Conn | Paul A. Miller | A. Vaughan Abercrombie |
| 14. | June, 1968 | Lincoln, NE | William K. Stoufer | Edward W. Adams | A. Vaughan Abercrombie |
| 15. | June, 1969 | Grand Rapids, MI | Malcolm K. Burton | Howard E. Bull | Donald R. Brownell |
| 16. | June, 1970 | Taunton, MA | Paul A. Miller | A.S. Irvine | John H. Alexander |
| 17. | June, 1971 | Bowling Green, OH | Donald R. Brownell | Louis B. Gerhardt | John H. Alexander |
| 18. | June, 1972 | Green Bay, WI | William E.C. Bulkeley | Robert G. Morris | John H. Alexander |
| 19. | June, 1973 | Northfield, MN | Erwin A. Britton | Leland C. Johnson | John H. Alexander |
| 20. | June, 1974 | Tacoma, WA | Edward W. Adams | Harry R. Butman | John H. Alexander |
| 21. | June, 1975 | Wichita, KS | Raymond A. Waser | Marion Luenberger | John H. Alexander |
| 22. | June, 1976 | Wenham, MA | A.S. Irvine | Wayne Crockett | Erwin A. Britton |
| 23. | June, 1977 | Milwaukee, WI | Walter A. Boring | Richard J. Bower | Erwin A. Britton |

| | | | | | |
|-----|-------------|------------------|-------------------|--------------------|-------------------|
| 24. | June, 1978 | Toledo, OH | John A. Strom | John R. Elmore | Erwin A. Britton |
| 25. | June, 1979 | Pomona, CA | Norman S. Ream | Harold C. Frentz | Erwin A. Britton |
| 26. | June, 1980 | Galesburg, IL | Helen Jo Berkaw | Benton S. Gaskell | Erwin A. Britton |
| 27. | June, 1981 | Grand Rapids, MI | Louis B. Gerhardt | W. Robert Lotz | Erwin A. Britton |
| 28. | July, 1982 | Pittsburgh, PA | Roland L. Sutton | Terence E. Johnson | A. Ray Appelquist |
| 29. | *June, 1983 | Lansing, MI | Richard J. Bower | Joyce Orr | A. Ray Appelquist |
| 30. | *June, 1984 | Fresno, CA | | | |

*presently in the planning stages.

FULL MEMBER CHURCHES 409

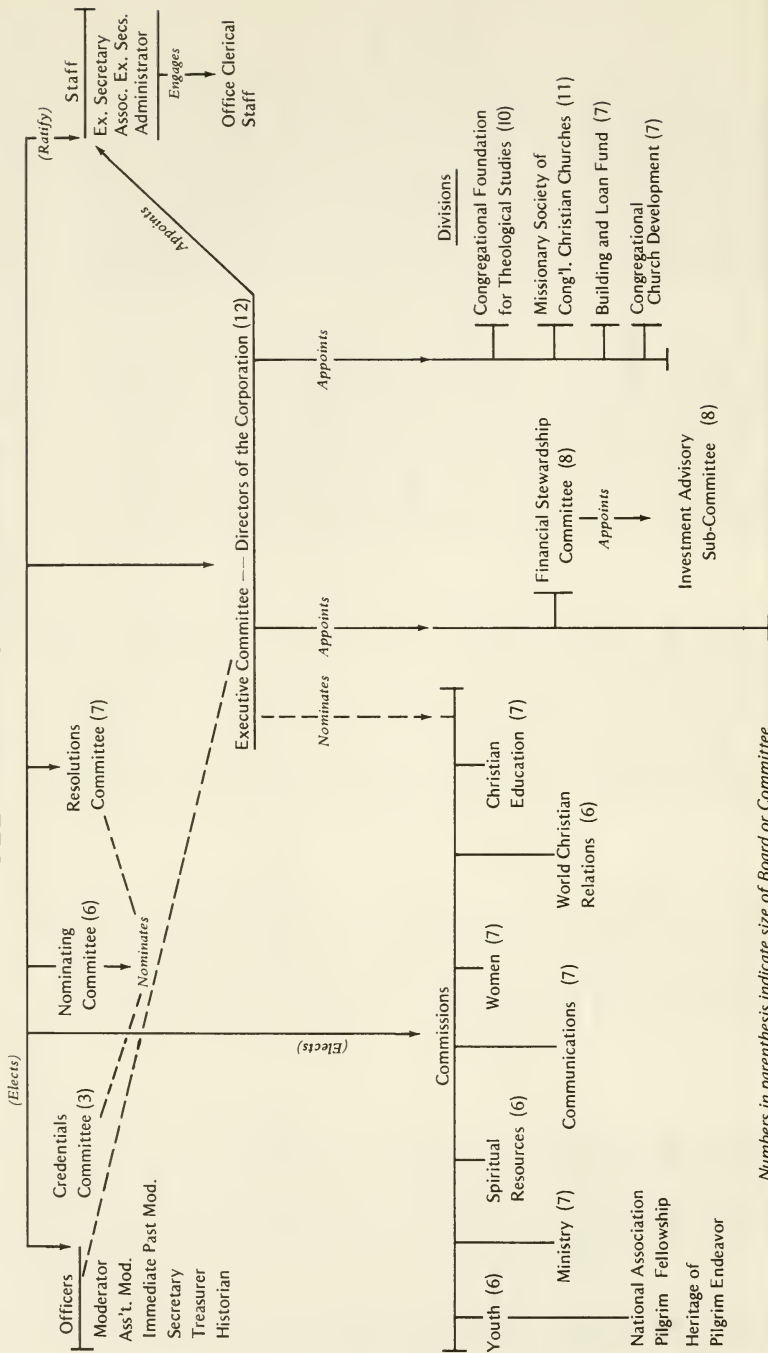

Numbers in parenthesis indicate size of Board or Committee

N.A.C.C.C. OFFICERS

MODERATOR

Rev. Richard J. Bower

5737 Allott Avenue
Van Nuys, CA 91401
Phone: (213) 780-3101

ASSISTANT MODERATOR

Marion Luenberger, Ph.D.
(Mrs. Fred)

2630 Sleepy Hollow Place
Glendale, CA 91206
Phone: (213) 244-6692

IMMEDIATE PAST MODERATOR

Roland L. Sutton

56 Western Avenue
South Paris, ME 04281
Phone: (207) 743-8824

N.A. & CORPORATION SECRETARY

Elvera Leversuch (Mrs. F.V.)

2735 Ayrshire
Bloomfield Hills, MI 48013
Phone: (313) 334-5145

TREASURER

J. Fred Rennebohm

Heritage Wisconsin Corp.
2323 N. Mayfair Rd.
Wauwatosa, WI 53226
Phone: (414) 475-6660

HISTORIAN

Rev. Arvel M. Steece, Ph.D.

156 George St.
Keene, NH 03431
Phone: (603) 352-2657

LEGAL COUNSEL

Walter S. Davis

1800 Federal Plaza
250 East Wisconsin Ave.
Milwaukee, WI 53202
Phone: (414) 276-0200

CERTIFIED PUBLIC ACCOUNTANTS

Deloitte Haskins & Sells

111 E. Wisconsin Ave.
Milwaukee, WI 53202
Phone: (414) 271-3000

EXECUTIVE STAFF

P.O. Box 1620, Oak Creek, Wisconsin 53154

Phone: (414) 764-1620

EXECUTIVE SECRETARY

Rev. A. Ray Appelquist, D.D.
Home Phone: (414) 425-8348

ASSOCIATE EXECUTIVE
SECRETARY

Rev. Walter A. Boring, D.D.
Home Phone: (414) 425-9282

ASSOCIATE EXECUTIVE
SECRETARY AND DEAN
CONGREGATIONAL
FOUNDATION FOR THEOLOGICAL
STUDIES

Rev. David L. Gray, D.Min.
Home Phone: (414) 784-8922

FIELD REPRESENTATIVE

Harold G. Frenz
3537 Live Oak St.
Huntington Park, CA 90255
Phone: (213) 587-1080
Office: (213) 581-2159

ADMINISTRATOR

Sharon Walls
Home Phone: (414) 421-3072

OFFICE STAFF

FINANCIAL SECRETARY
ADMINISTRATIVE ASSISTANT
SECRETARY
SECRETARY
CLERK-TYPIST
CLERK-TYPIST
GRAPHIC ARTS - PRINTING
OPERATIONS

Trudi Edwards
Patty Schreier
Carolanne Quinn
Susan Crane
Nadine McCreedy
Diane Martin
Richard Nonhof

THE EXECUTIVE COMMITTEE

1979-1983

Joyce Orr (Mrs. R. Kenney),
Chairman

13220 Caroline Ct.
Elm Grove, WI 53122
Phone: (414) 786-5788

Rev. Gary W. Smothers,
D.Min.

28 Linfield St.
Holbrook, MA 02343
Phone: (617) 767-3961
Office: (617) 767-0992

Rev. Robert J.L. Williams,
D.Min.

4946 Sioux Way
Okemos, MI 48864
Phone: (517) 349-3643

1980-1984

Rev. Robert Haldane, Jr.,
D.D.

7300 W. Manchester Ave.
Los Angeles, CA 90045
Phone: (213) 670-2242

Marian Mathews (Mrs. Glen A.)

1185 E. Alvarado St.
Pomona, CA 91767
Phone: (714) 629-3665

Rev. Clifford D. Schutjer

640 Millsboro Road
Mansfield, OH 44903
Phone: (419) 756-3046

1981-1985

Barbara Janikowsky
(Mrs. Earl E.)

1225 E. Manor Circle
Milwaukee, WI 53217
Phone: (414) 352-7567

Gerald Myers

324 S. Loomis
Naperville, IL 60540
Phone: (312) 355-5666
Office: (312) 263-3215

Rev. Karl D. Schimpf

2150 Foothill Dr.
Salt Lake City, UT 84109
Phone: (801) 487-1357

Continued next page.

THE EXECUTIVE COMMITTEE (Continued)

1982-1986

Edith Winter (Mrs. Dale)

880 Pleasant Avenue
Saugatuck, MI 49453
Phone: (616) 857-8561

Ronald Moe, Ph.D.

7519 Elba Road
Alexandria, VA 22306
Phone: (703) 768-5059

Rev. Lloyd Hall, Jr., D.D.

762 Watchung Rd.
Bound Brook, NJ 08805
Phone: (201) 356-1293

SUBCOMMITTEES OF THE EXECUTIVE COMMITTEE

Personnel and
Administration

Rev. Robert J.L. Williams,
Chairman
Gerald Myers
Barbara Janikowsky (Mrs. Earl E.)

Budget

Gerald Myers, Chairman
Rev. Clifford D. Schutjer
Joyce Orr (Mrs. R. Kenney)

Interim

Joyce Orr (Mrs. R. Kenney), Chairman
Gerald Myers
Rev. Robert J.L. Williams
Rev. Clifford D. Schutjer
Edith Winter (Mrs. Dale)
Elvera Leversuch (Mrs. F.V.), ex officio

Membership, Bylaws
and Procedures

Rev. Gary W. Smothers, Chairman
Rev. Karl D. Schimpf
Ronald Moe,

Nominations

Marian Mathews (Mrs. Glen A.), Chairman
Barbara Janikowsky (Mrs. Earl E.)
Rev. Lloyd M. Hall, Jr.
Elvera Leversuch (Mrs. F.V.)

Special Regional
Outreach

Rev. Karl D. Schimpf, Chairman
Rev. Robert J.L. Williams
Rev. Lloyd Hall, Jr.
Rev. Robert Haldane, Jr.

LIAISON ASSIGNMENTS

| | |
|----------------------------|--------------------------------|
| Christian Education | Rev. Robert Haldane, Jr. |
| Communications | Edith Winter (Mrs. Dale) |
| Ministry | Rev. Robert J.L. Williams, |
| Spiritual Resources | Rev. Karl D. Schimpf |
| Women's Commission | Marian Mathews (Mrs. Glen A.) |
| World Christian Relations | Edith Winter (Mrs. Dale) |
| Youth | Rev. Lloyd M. Hall, Jr. |
| Staff | Rev. Robert J.L. Williams |
| Nominations, N.A. Officers | Marian Mathews (Mrs. Glen A.) |
| Credentials | Rev. Robert Haldane, Jr. |
| Resolutions | Ronald Moe |
| Financial Stewardship | Gerald Myers |

CORPORATE DIVISION MEMBERS

| | |
|-----------------------|-----------------------------------|
| Building & Loan | Rev. Gary W. Smothers |
| Congregational Church | Ronald Moe |
| Development | |
| C.F.T.S. | Rev. Clifford D. Schutjer |
| Missionary Society | Barbara Janikowsky (Mrs. Earl E.) |

CREDENTIALS COMMITTEE

| | |
|--------------------------------|--|
| Albert E. Bradford | 4635 Delta River Rd. Lansing, MI 48906 Phone: (517) 321-2145 |
| Bertha Winning (Mrs. James L.) | 27 Christler St. Pittsburgh, PA 15223 Phone: (412) 822-7841 |
| June Stumpf (Mrs. Edward) | 4607 N. Seventh St. Fresno, CA 93726 Phone: (209) 227-5181 |

ANNUAL MEETING PROGRAM COMMITTEE

- Rev. Richard J. Bower
Chairman
5737 Allott Avenue
Van Nuys, CA 91401
Phone: (213) 780-3101
- Marion Luenberger, Ph.D.
(Mrs. Fred)
2630 Sleepy Hollow Place
Glendale, CA 91206
Phone: (213) 244-6692
- Roland Sutton
56 Western Avenue
South Paris, ME 04281
Phone: (207) 743-6344
- Mrs. Lee Wolford
1195 Haslett Road
Williamston, MI 48895
Phone: (517) 655-2222
- Helen Jo Berkaw, D.Lit.
(Mrs. George)
14231 Penrod
Detroit, MI 48223
Phone: (313) 837-1110
- Rev. Donald B. Ward, D.D.
312 S. Westmoreland Blvd.
Los Angeles, CA 90020
Phone: (213) 385-1341
- Rev. Erwin Britton, D.D.
202 Engle Drive
Olivet, MI 49076 (Winter)
Box 513
Mackinac Island, MI 49757 (Summer)
Phone: (906) 847-3877
- Rev. Robert J.L. Williams,
D.Min.
4946 Sioux Way
Okemos, MI 48864
Phone: (517) 349-3643
- Rev. Thomas M. Richard
312 W. Main St.
Marshalltown, IA 50158
Phone: (515) 752-4239
- Rev. A. Ray Appelquist, D.D.
Sharon Walls
N.A.C.C.C.
P.O. Box 1620
Oak Creek, Wisconsin 53154
Phone: (414) 764-1620

NOMINATING COMMITTEE

1981-1983

Rev. John H. Alexander,
D.D.

10701 Garnette Dr.
Sun City, AZ 85373
Phone: (602) 933-2676

Maude Jensen (Mrs. N. Peter)

5057 Xerxes Ave., So.
Minneapolis, MN 55410
Phone: (612) 926-9066

Rev. Douglas L. Lobb
Chairman

150 Penfield
Pomona, CA 91768
Phone: (714) 622-1373

1982-1984

Rev. Louis B. Gerhardt, D.D.

4545 N. Palm
Fresno, CA 93704
Phone: (209) 222-3709

Rev. Daniel Arnold

Star Route 32, Box 607
Rockland, ME 04841
Phone: (207) 594-8656

Ms. B.J. Hedges

119 E. Napoleon Road
Bowling Green, OH 43402
Office: (419) 372-2181
Evenings: (419) 352-7760

FINANCIAL STEWARDSHIP COMMITTEE

1979-1983

Burleigh Jacobs

Grede Foundries, Inc.

P.O. Box 26499

Milwaukee, WI 53226

Phone: (414) 782-8391

Office: (414) 257-3600

1980-1984

Frank E. Davis

Star Rt. 32, Box 174

Owl's Head, ME 04854

Phone: (207) 594-4755

Theodore A. Flynn,
Chairman

4553 Sancola Ave.

Toluca Lake, CA 91602

Phone: (213) 877-8513

1981-1985

Alexander S. Irvine

1385 Royal Oak Drive

Mansfield, OH 44906

Phone: (419) 756-6685

George R. Berkaw, Jr., D.J.

14231 Penrod

Detroit, MI 48223

Phone: (313) 837-1110

1982-1986

Douglas Bloodgood

214 S. Durand

Jackson, MI 49203

Phone: (517) 784-4429

William C. Conrad

2538 Red Fox Trail

Troy, MI 48098

Phone: (313) 643-9069

Office: (313) 961-6880

J. Fred Rennebohm,
ex officio

Heritage Wisconsin Corp.

2323 N. Mayfair Rd.

Wauwatosa, WI 53226

Phone: (414) 475-6660

INVESTMENT ADVISORY COMMITTEE
(Subcommittee of the Financial Stewardship Committee)

| | |
|--|--|
| Walter S. Davis, Chairman | 1800 First Federal Plaza 250 E. Wisconsin Ave. Milwaukee, WI 53202 Phone: (414) 276-0200 |
| John W. Ames | 730 E. Day Avenue Whitefish Bay, WI 53217 Phone: (414) 332-6702 |
| William Law | 1600 Highland Drive Elm Grove, WI 53122 Phone: (414) 786-8336 Office: (414) 483-8100 or (414) 784-0699 |
| George R. Berkaw, Jr., D.J. (Liaison from Financial Stewardship Committee) | 14231 Penrod Detroit, MI 48223 Phone: (313) 837-1110 |
| J. Fred Rennebohm ex officio | Heritage Wisconsin Corp. 2323 N. Mayfair Rd. Wauwatosa, WI 53226 Phone: (414) 475-6660 |
| Rev. A. Ray Appelquist, ex officio | N.A.C.C.C. P.O. Box 1620 |
| Rev. Walter A. Boring, ex officio | Oak Creek, WI 53154 Phone: (414) 764-1620 |
| Rev. David L. Gray, ex officio | |
| Sharon Walls ex officio | |

THE DIVISIONS OF THE CORPORATION BUILDING AND LOAN FUND

The Building and Loan Fund was originally incorporated in April, 1959, (without stock and not for profit). In March, 1962 the incorporated Fund was dissolved and its assets were transferred to the corporation for the National Association with the Building and Loan Fund becoming a Division of the Corporation.

Its purpose is to promote, encourage, assist, and in any manner aid the establishment, building, remodeling, maintenance, repair, location and/or relocation of Congregational Christian Churches which are members of or affiliated with the National Association of Congregational Christian Churches. It seeks and encourages contributions from Churches and individuals so that it may extend assistance to an increasing number of Churches.

1979-1983

Donald C. Burklo

3441 Crestline Way
Soquel, CA 95003
Phone: (408) 476-1513

1980-1984

Thomas Lootens

3003 Linwood Ave.
Royal Oak, MI 48073
Phone: (313) 288-4029

John S. Stiles, Chairman

Box 3472
Green Bay, WI 54303
Phone: (414) 336-8863
Office: (414) 499-3171

1981 --1985

Herman B. Schmidt

124 Oakhurst Road
Pittsburgh, PA 15215
Phone: (412) 781-1304

Continued next page.

BUILDING AND LOAN FUND (Continued)

1982-1986
David Cross

1501 N. Cedar Street
Tacoma, WA 98406
Phone: (206) 752-1245

A. Bailey Stanbery

2262 Applewood St.
Toledo, OH 43615
Phone: (419) 536-1979

1982-1983
*Rev. Gary Smothers

28 Linfield
Holbrook, MA 02343
Phone: (617) 767-3961
Office: (617) 767-0992

*Corporate Member

CONGREGATIONAL FOUNDATION FOR THEOLOGICAL STUDIES

Since 1961, the Congregational Foundation for Theological Studies has been providing counsel and financial grants to students preparing for a Christian vocation. The primary concern of this Division is to provide our local Churches with well-trained pastoral leadership.

To date, 95 students have benefited from the counsel of the Dean, the assistance of an advisor and financial grants.

The Foundation's program is available to a well-qualified person determined to become a Minister, Director of Religious Education or some other kind of special Minister or Teacher.

To continue its mission, the Foundation is dependent upon the member Churches of the Association to provide several things:

1. Regular fiscal support.
2. Encouragement to young people in their parish to consider becoming a parish minister, Director of Religious Education or prepare for a special kind of ministry.
3. Provide the Dean with the names and addresses of persons showing such an interest.
4. Provide practical work experiences in the local church for seminary students.

Dean: Rev. David L. Gray, D.Min.
P.O. Box 1620
Oak Creek, Wisconsin 53154

1979-1983

Rev. Kermit W. Dancy,
Chairman

R.R. No. 1, Box 178 AB
Jefferson, NC 28640

Rev. Kenneth H. Ubbelohde

200 W. 10th Ave., North
Clear Lake, IA 50428
Phone: (515) 357-3026
Office: (515) 357-2818

Continued next page.

C.F.T.S. (Continued)

1980-1984

John Russell, Ph.D.

5654 Coliseum St.
Los Angeles, CA 90016
Phone: (213) 292-5170

Carl Spangler, Ph.D.

762-120th St., So.
Tacoma, WA 98444
Phone: (206) 537-3253

Rev. Thomas Witzel

17 Seneca Trail
Randolph, NJ 07869
Phone: (201) 584-6151

1981-1985

Rev. Steven H. Ware Bailey

Department of Philosophy
403 Ross Hall
Iowa State University
Ames, IA 50011
Phone: (515) 296-2017

1982-1986

Mrs. Margaret Dawson

5546 Sunnyside
Toledo, OH 43612
Phone: (414) 476-3843

Rev. Donald B. Ward, D.D.

312 S. Westmoreland Blvd.
Los Angeles, CA 90020
Phone: (213) 385-1341

Rev. Walter Vernon, D.D.

630 N. Hampton
Whichita, KS 67206
Phone: (316) 684-0221

1982-1983

*Rev. Clifford D. Schutjer

640 Millsboro Road
Mansfield, OH 44903
Phone: (419) 756-3046

*Corporate Member

THE MISSIONARY SOCIETY

A statement of purpose for the Missionary Society, a division of the Corporation for the National Association, appears in the By-laws of the Corporation as follows:

"To serve as the missionary agent of the churches of the National Association, and of such churches as desire its service; to receive, manage, and distribute such funds and properties as may be entrusted to it according to the expressed wishes of the donors, or in the absence of such designation, by the vote of the division; to counsel with such Churches as call upon it in the area of their missionary concern; and generally to stimulate the spreading of the Gospel of Jesus Christ by such means as are in keeping with the basic principles of the Congregational Christian Churches as stated in the Articles of Association and By-laws of the National Association of Congregational Christian Churches of the United States."

The activities of the Missionary Society are managed by up to twelve division members. All funds received are disbursed through the Treasurer of the National Association. Designation of gifts for specific missionary projects is faithfully complied with in the disbursement of funds.

Currently, the Missionary Society is supporting Congregationalism in many communities across our country, including churches in Alaska and Hawaii, together with mission work in thirteen foreign countries. A gradual increase in all major areas of interest and concern is to be expected.

1979-1983

Joan Liles, Chairman
(Mrs. Richard D.)

203 S. Park Drive
Hutchinson, KS 67501
Phone: (316) 662-6391

Paul J. Uhlig, M.D.

3244 E. Douglas
Wichita, KS 67208
Phone: (316) 689-9191

Continued next page.

THE MISSIONARY SOCIETY (Continued)

1980-1984

Rev. Roger Lautzenhiser

4918 Centralia
Long Beach, CA 90808
Phone: (213) 429-7280

Rev. LeRoy Mixon

4437 W. Leon Terrace
Milwaukee, WI 53216
Phone, (414) 442-7216

Don K. Williamson

730 Cross Timbers Dr.
Lewisville, TX 75067
Phone: (214) 221-2979

1981-1985

Virginia E. Hansen

15 Archdale Road
Roslindale, MA 02131
Phone: (617) 325-2778

1982-1983

Rev. David Carmen

7700 W. 174th St.
Tinley Park, IL 60477
Phone: (312) 429-1911

1982-1986

Dr. Carl F. Brenner, D.V.M.

211 Park Street
Peterson, IA 51047
Phone: (712) 295-6581

Mrs. Diane Gearhart

801 Randy Lane
St. Johns, MI 48879
Phone: (517) 224-8198

1982-1983

*Barbara Janikowsky
(Mrs. Earl E.)

1225 E. Manor Circle
Milwaukee, WI 53217
Phone: (414) 352-7567

*Corporate Member

CONGREGATIONAL CHURCH DEVELOPMENT

A statement of purpose for the Congregational Church Development Division appears in the By-laws of the Corporation for the National Association as follows:

“To serve as the Agency of the National Association of Congregational Christian Churches in encouraging and supporting the organization and development of new Congregational Christian Churches by such methods and in such locations as the Division may determine appropriate after due study and survey; including response to the inquiries of self-generating groups which may request counsel and support from the National Association for such a purpose”.

The Division has the power to accept, accumulate, and expend funds designed for the above purposes, all funds being held in the name of the Corporation for the National Association. It elects its own officers, and reports semi-annually to the Executive Committee sitting as the Board of Directors of the Corporation. It has also assumed the promotion and administration of the Ten Dollar Club, as well as offering counsel and support to existing Congregational Churches with special problems.

Continued next page.

CONGREGATIONAL CHURCH DEVELOPMENT (Continued)

1979-1983

Robert H. Dobson

2560 E. 17th South St.
Salt Lake City, UT 84108
Phone: (801) 582-6393

1980-1984

James Sherman, Chairman

1 American Row
Hartford, CT 06103
Phone: (203) 522-9141

Richard Farrand

846 E. Comstock
Glendora, CA 91740
Phone: (213) 335-5800

1981-1985

Rev. Gard L. Rowe

455 E. 18th St.
Brooklyn, NY 11226
Phone: (212) 469-0855

Ted C. Wills

2507 Farris
Fresno, CA 93704
Phone: (209) 227-2256

1982-1986

Robert Soulen

535 Woodhill Road
Mansfield, OH 44907
Phone: (419) 756-3282

Ms. Mary S. German

110 Harvard Avenue
Fircrest (Tacoma), WA 98466
Phone: (206) 564-2853

1982-1983

*Ronald Moe

7519 Elba Road
Alexandria, VA 22306
Phone: (703) 768-5059

*Corporate Member

COMMISSIONS OF THE NATIONAL ASSOCIATION

The Functions of the Commission

The Commissions of the National Association actually are extended sub-committees of the Executive Committee, charged with responsibilities in specific areas of concern such as Christian Education, the Ministry, Communications, World Christian Relations, Spiritual Resources, Women, and Youth.

The Executive Committee designates a liaison representative to each Commission. Commission members are to be nominated by the Executive Committee and elected by the National Association, after nominations from the floor, for four year terms so that one-fourth of the membership changes each year. The Executive Committee also appoints the chairman of each Commission for a one-year term, after consultation with each Commission.

In practice, the Commissions are granted considerable autonomy in carrying out their responsibilities. They report all actions promptly to the Executive Committee, including recommendations for actions by the Executive Committee. Some of these recommendations require further action by the National Association at its Annual Meeting. In that case, they are reviewed by the Executive Committee, and its recommendations in turn are submitted at the Annual Meeting.

In the case of some of the older Commissions, records are not available on the enabling resolutions which originally brought them into existence. It has therefore been necessary to draft a current statement of their activities based on actual practice, as a matter of information to the membership of the National Association.

The Commissions normally meet twice a year; during the fall months and immediately before the Annual Meeting of the National Association. Seminars are planned by many of the Commissions in conjunction with the Annual Meeting of the National Association.

COMMISSION ON CHRISTIAN EDUCATION

The Commission on Christian Education was organized in 1957 to assist churches with their Christian Education programs and to help implement the progress of the Congregational Way.

Believing that our historical heritage embodies the basic principles of freedom and fellowship, the Commission devotes most of its efforts toward Heritage Materials designed for all ages. The Commission is also aware of the difficulty encountered by many churches in choosing a total curriculum and has provided charts and guides to aid each church in the evaluation and choice of curriculum materials suitable for its immediate needs.

It is our hope and prayer that through the influence of Christian Education the great freedoms of the Congregational Way will move forward to benefit all mankind and will inspire all to "stand fast in the liberty wherewith Christ has made us free."

1979-1983

Rev. Robert H. Fleischmann

4111 Pitt Street
Duluth, MN 55804
Phone: (218) 525-6400
Office: (218) 525-1911

Elizabeth Extrom

4024 N. Downer Ave.
Milwaukee, WI 53211
Phone: (414) 332-5380

1980-1984

Nancy Stevens (Mrs. Calvin T.)

503 - 46th Ave., Way
Greeley, CO 80631
Phone: (303) 353-7163

1981-1985

Carol V. McCulloch,
Chairman

4726 69th Street
Kenosha, WI 53142
Phone: (414) 652-8210

Continued next page.

COMMISSION ON CHRISTIAN EDUCATION (Continued)

1982-1986

Rev. John Doud

2510 Spring Arbor Road

Jackson, MI 49203

Phone: (517) 784-4824

Home: (517) 789-7571

Mrs. Lynn Riegel

919 Stadium Way

Tacoma, WA 98403

Phone: (206) 572-6724

Office: (206) 383-3878

COMMUNICATIONS COMMISSION

The Commission is charged with the responsibility of aiding and promoting materials which will be of assistance to churches and individuals in their religious life and which will promote the work of the National Association.

The Commission is responsible for the publishing distribution and control of THE CONGREGATIONALIST magazine and UpDATE. It also prepares and distributes to member churches, monthly bulletin inserts.

The Commission, when asked, will receive manuscripts for proposed publications from individuals or Commissions, making editorial suggestions and seeking to integrate them into the program of the National Association.

The Commission will also initiate materials which would be helpful in promoting and interpreting the Christian way of life from the unique viewpoint of Congregationalism.

The Commission is studying the best approach to the establishment of the Congregational Press as the publishing agency of the National Association.

1979-1983

Rev. Marcus G. Stauffer,
Jr.

5420 Ellsworth Ave., No., 10
Pittsburgh, PA 15232
Phone: (412) 687-7659

Mary Woolsey (Mrs. George
K.), Chairman

6134 Kerry Avenue
Cheyenne, WY 82001
Phone: (307) 634-1432

1980-1984

Rev. J. Bradley McNaught

8989 Lake Jane Trail
Lake Elmo, MN 55042
Phone: (612) 770-2631

Continued next page.

COMMUNICATIONS COMMISSION (Continued)

1981-1985

Wendy Van Tassell (Mrs. Thomas)

854 S. Plymouth Blvd.
Los Angeles, CA 90005
Phone: (213) 936-2797

1982-1986

Mr. Lloyd Colenback

29555 Bates Road
Perrysburg, OH 43551
Phone: (419) 666-3734

Rev. Richard E. Pritchard

902 Mohican Pass
Madison, WI 53711
Phone: (608) 274-1016

THE CONGREGATIONALIST

EDITOR

Rev. W. Thomas Keefe, D.D.

2515 N.W. 56th Street
Oklahoma City, OK 73116
Phone: (405) 842-2980

COMMISSION ON THE MINISTRY

The basic responsibility of this Commission is the nurture of the Christian ministry in the churches of the National Association.

Working closely with the staff Secretary for Pastoral Relations, the Commission concerns itself with policy aspects of securing ministers and problems arising within the purview of his office. The Commission has been assigned the responsibility of overseeing the endorsement of ministers as chaplains in Federal government and other positions requiring such certification.

The Commission supervises grants of financial assistance to ministers, both active and retired, who face emergency financial crises. Commission members constitute the board of directors of the Hoerner Fund and supervise the distribution of gifts and grants to retired ministers and their surviving spouses.

Because of the shortage of fully trained ministers to serve small, low-budget churches, the Commission on the Ministry has encouraged local training programs for preparing Laymen to serve these churches in limited areas. A manual and other materials are available for a course in lay preaching from the Oak Creek office. The Commission is understandably concerned with recruiting young men and women to train for full time Christian service and, therefore, retains a liaison relationship with the Foundation for Theological Studies.

Always concerned with fostering traditional Congregationalism the Commission on the Ministry periodically distributes and recommends, when requested, material in the area of faith and order in the free church.

The Commission has inaugurated and has the responsibility for continuing the National Association Ministers' Convocation held the second week following Easter each year. A limited number of grants are distributed for individual attendance at seminars, workshops and other non-degree programs of study and enrichment.

The Commission has general oversight of recommended programs for the protection, welfare and career development of ordained ministers in the National Association. Information on these can be obtained by writing to the Secretary for Pastoral Relations.

Continued next page.

COMMISSION ON THE MINISTRY (continued)

1979-1983

Rev. Daphne Resch,
Chairman

First Cong'l Church
16th & Boyd Sts.
Ashland, NE 68003

1980-1984

Garith Kuester

3031 Bay View Drive
Green Bay, WI 54301
Phone: (414) 468-1114

Rev. Michael Halcomb

5352 N. Berkeley Blvd.
Milwaukee, WI 53217
Phone: (414) 352-7100

1981-1985

Sally J. Nolen (Mrs. Arthur)

4223 MarMoor Drive
Lansing, MI 48917
Phone: (517) 323-2357

1982-1986

Rev. John Barnett

640 Millsboro Road
Mansfield, OH 44903
Phone: (419) 756-3046

Rev. Marjorie Doriani

East Smithfield Fed. Church
East Smithfield, PA 18817
Phone: (717) 596-3605

Rev. Peter R.K. Brenner

7921 Hillcrest Drive
Wauwatosa, WI 53213
Phone: (414) 258-7375

SPIRITUAL RESOURCES COMMISSION

The Spiritual Resources Committee, which stemmed from a motion made at the Hartford Meeting in 1963, was raised to Commission status at the 1967 Annual Meeting at Carthage College in Kenosha, Wisconsin, and charged by that Annual Meeting as follows:

The Spiritual Resources Commission shall be charged with the responsibility of encouraging and increasing the knowledge and love of God in both personal and corporate devotions, and of witnessing in the world to Christ and his Gospel.

The Spiritual Resources Commission undergirds the spiritual aspects of the National Association, and acts as a continuing stimulus to the devotional life of the Churches.

The Commission sums up its purpose by taking as its watchword Matthew 6:33 "Seek ye first the kingdom of God, and his righteousness; and all these things shall be added unto you."

SPIRITUAL RESOURCES COMMISSION (Continued)

1979-1983

Diane Robertson (Mrs.
Dudley), Chairman

12 Wheeler Road
Chester, NJ 07930
Phone: (201) 879-6803

1980-1984

Rev. Joseph A. Cooke

166 Baker St.
Berea, OH 44017
Phone: (216) 243-2268

Rev. A. Wesley Crocker

10217 N. 6th St.
Otsego, MI 49078
Phone: (616) 694-4282

1981-1985

Rev. David C. Hirtle

25 Smith St.
Middletown, CT 06457
Phone: (203) 632-0732

1982-1986

Mrs. Nancy Smart

1827 Underwood Avenue
Wauwatosa, WI 53213
Phone: (414) 258-4217

Mr. Lloyd Gardner

9802 Armley Avenue
Whittier, CA 90604
Phone: (213) 696-3445

WOMEN'S COMMISSION

The objective of the Women's Commission is to further the work of the Kingdom of God by uniting the women of the Congregational Christian Churches in Christian Fellowship through programs of education, spiritual growth, and testimony expressed in stewardship and service. The Commission seeks to be a clearing house for ideas and methods found effective in promoting women's responsibilities in the local Churches and in the larger area of the nation and the world.

For assistance, helpful material is available upon request from the national office, P.O. Box 1620, Oak Creek, Wisconsin 53154. Among materials available are, program planning material for interesting programs, timely devotional readings, the Missions Directory as well as suggestions for hand work for missionary projects, and offering envelopes for the Women's Project. There is a slight charge for some of these materials to cover the cost of printing and mailing.

Each year, at the Annual Meeting of the National Association, the women select areas for our combined benevolences called the Women's Project. Each year our gifts have been larger and we hope for continued growth in our Women's Projects.

The Commission supports and encourages state and regional meetings of Congregational women and the formation where desired of statewide Congregational Women's Fellowships.

Continued next page.

WOMEN'S COMMISSION (continued)

1979-1983

Margaret Ferguson (Mrs.
Chellis A.) Chairman

17600 14th Ave., North
Plymouth, MN 55447
Phone: (612) 473-0598

Mildred Hedgcock

17034 Pinion Lane
Sun City, AZ 85373
Phone: (602) 974-8839

1980-1984

Patricia M. Dailey (Mrs. John)

98 Cedar Street
Rockland, ME 04841
Phone: (207) 594-8064

Eva Hopp (Mrs. William B.)

335 S. Brown
Terre Haute, IN 47803
Phone: (812) 235-2557

1981-1985

Louise Wilmot

690 Jefferson Street
Galesburg, IL 61401
Phone: (309) 342-1394

1982-1986

Ms. Joan M. Ebert

480 E. Calumet Rd.
Milwaukee, WI 53217
Phone: (414) 352-0363

Mrs. Hannelte Wholander

21 W. Division Street
Holbrook, MA 02343
Phone: (617) 767-4464

WORLD CHRISTIAN RELATIONS COMMISSION

The World Christian Relations Committee was brought into being at the Minneapolis meeting in 1962, and at Wichita in 1964 was given full Commission status.

In creating the Commission, the National Association charged it as follows:

"...The World Christian Relations Commission shall be charged with the responsibility for making effective witness to the Free Church Way in this country and around the world. It shall be the agency of the National Association of Congregational Christian Churches in initiating, implementing, sustaining and improving relations with all other established religious bodies in a spirit of fellowship."

The Commission is also charged with implementing our relationship to those agencies having a concern for Congregational Christian history and heritage. The vitally imperative obligation of making the Congregational voice heard in an ecclesiastical milieu where the presbyterial, episcopal, and papal claims are clear and insistent, rests with this Commission. The cause of Congregationalism will not be served by timid isolation. With wisdom, persistence, and imagination we will cause the Congregational Way to be seen among men.

Continued next page.

WORLD CHRISTIAN RELATIONS COMMISSION (Continued)

1979-1983

Jeanne G. Arnos (Mrs. R.E.),
Chairman

2264 Timberlawn
Toledo, OH 43614
Phone: (419) 385-6938

1980-1984

Rev. William C. Lange

33 E. Forest
Detroit, MI 48201
Phone: (313) 831-4080

Rev. E. Weldon Keckley, D.D.

10317 S. Oakley Avenue
Chicago, IL 60643
Phone: (312) 445-2121

1981-1985

Rev. Patrick D. Shelley,
D.Min.

1525 Second Ave., E.
Spencer, IA 51301
Phone: (712) 262-2390

1982-1986

Rev. Howard J. Conn, D.D.

7200 York Avenue S., No. 401
Minneapolis, MN 55435
Phone: (612) 835-0503

Rev. Paul N. Ray

318 Cutler Street
Allegan, MI 49010
Phone: (616) 673-3139

COMMISSION ON YOUTH

It is the purpose of the Youth Commission to offer local churches youth program resources and support so that the churches can provide opportunities for growth in the understanding of Christian life principles, for the development of a sense of responsible freedom, and for serving the cause of Christ through fellowship and service. The Youth Commission does not seek to provide a total program for the local church youth, rather, it seeks to support these groups and extend specific help when it is requested. In accord with this aim, the Commission engages in the continuing development of resource material for use by the churches.

Further, the Youth Commission seeks to provide opportunities for inter-group fellowship among young people through the National Association Pilgrim Fellowship and the Heritage of Pilgrim Endeavor (see below). An Annual Assembly for NAPF and HOPE is held each summer in conjunction with the Annual Meeting of the National Association. The Assembly is an opportunity for sharing, growing, and learning for the youth of our churches.

Opportunities for service, which might otherwise be unavailable, are afforded through the Work Camps and Pilgrimages sponsored by the Youth Commission. These special programs are available to the High School and College young people of all National Association churches. Other projects, in this country and overseas, are sponsored as needs and opportunities arise.

1979-1983

Rev. David D'Arcy, D.Min.

23952 Balboa Court
Elkhart, IN 46517

1980-1984

Joe Hendrixson

1460 W. Foothill Blvd,
Apt. H-101
Upland, CA 91786
Phone: (714) 985-9091

Susan P. Carter

4221 Yumma Drive
Madison, WI 53711
Phone: (608) 271-0816
Office: (608) 274-0833

Continued next page.

COMMISSION ON YOUTH (Continued)

1981-1985

Rev. Thomas M. Richard,
Chairman

312 Main Street
Marshalltown, IA 50158
Phone: (515) 752-4239

1982-1986

Mrs. Jean Kistic

3411 - 45th Street
New Brighton, PA 15066
Phone: (412) 846-6458

Rev. Mark Wickstrom

6200 Colonial Way
Edina, MN 55436
Phone: (612) 925-2711

Founder and Advisor Emeritus: Rev. Henry David Gray, Ph.D.

PILGRIM FELLOWSHIP

The purpose of the National Association Pilgrim Fellowship is:

"To promote a free Christian way of life among the youth of our country; to unite all Congregational young people in worship, fellowship and service; to develop the spiritual qualities and leadership of youth; to convey our ideas to the world in Christian action."

The activities of the NAPF are directed by national officers elected at the Annual Meeting. As a part of the program of the Commission on Youth, the NAPF operates under the Commission with the assistance of an advisor appointed by the Commission. The NAPF strives to serve local groups by providing aid and encouragement at the Annual Meeting and by communications throughout the year.

Lena Thompson
President

120 Lawrence
Detroit, MI 48202
Phone: (313) 868-3005

Janet Bentley
First Vice President

c/o 600 N. Garey Avenue
Pomona, CA 91767
Phone: (714) 624-9195

Richard Stieghorst
Second Vice-President

14980 Pomona Road
Brookfield, WI 53005
Phone: (414) 784-8631

Carrie Vanderkeift
Secretary Treasurer

c/o 1511 Church Street
Wauwatosa, WI 53213
Phone: (414) 781-6388

CO-DIRECTORS

Lester Landhuis

824 E. 4th Street
Spencer, IA 51301
Phone: (712) 262-3882
Office: (712) 262-3587

David B. Tuttle

1900 Golfview, Apt. 101
Troy, MI 48084
Phone: (313) 649-2815
Office: (313) 646-7499

HERITAGE OF PILGRIM ENDEAVOR

HOPE is an active fellowship of young Congregationalists who have graduated from high school and who wish to continue their ties with the National Association. It operates under the guidance of the Youth Commission and has two Co-Directors appointed by the Commission. The objectives of HOPE are three fold:

1. To provide a continuing fellowship for Congregational young people who have graduated from high school.
2. To provide enthusiastic and dedicated leadership for the Pilgrim Fellowship.
3. To become intelligent and creative adult members of the National Association.

Stuart Merkel
President

Point Loma College
Klassen Hall
3900 Lomaland Drive
San Diego, CA 92106
Phone: (714) 225-8615

Lynn Pountain
Secretary

7134 N. 98th Street
Milwaukee, WI 53224
Phone: (414) 353-5343

Jann Carmody
Eastern Representative

Dingle Brook Lane
Brookfield, CT 06805
Phone: (203) 775-2422

Bob Daniels
Mid-East Representative

41615 Sutters Lane
Northville, MI 48167
Phone: (313) 348-9726

Continued next page.

HERITAGE OF PILGRIM ENDEAVOR (Continued)

CO-DIRECTORS

Kathi Bloodgood

214 S. Durand
Jackson, MI 49203
Phone: (517) 784-4429

Rev. Steven Erkel

912 Parker
Bowling Green, OH 43402
Phone: (419) 353-6143
Office: (419) 352-7919

Editors of ANANIAS

Glenn & Cheryl Griffin

2878 Fort Scott Drive, No. 102
Arlington, VA 22202
Phone: (804) 548-5971

CONGREGATIONAL MINISTERS

| | | |
|-------|----|---|
| Code: | ME | Minister Emeritus |
| | MR | Retired Minister |
| | MC | College Administrator or Faculty Member |
| | MO | Serving other churches; active in NACCC circles |
| | ML | Presently engaged in lay work |
| | ES | N. A. Executive Staff |
| | CH | Chaplains |
| | MI | Missionary |
| | MS | Additional Ministerial Staff |

The year of ordination is indicated after the name of ordained ministers. The symbol "L" prior the year indicates a minister who has been licensed rather than ordained. Senior Ministers or Co-Ministers of Member Churches are not coded.

| | | | |
|-------------------------|---------|---|-------|
| Abercrombie, A. Vaughan | 1953/MR | 109-13 Sunset Dr., Stone Harbor, NJ | 08247 |
| Alexander, John H. | 1948 | 10701 Garnette Dr., Sun City, AZ | 85373 |
| Alling, Chester | 1971 | 9112 Ravine Rd., Kalamazoo, MI | 49001 |
| Altman, James H. | 1960/ML | 2147 Minerva, Westland, MI | 48185 |
| Andersen, Earven A. | 1941 | 4507 S.E. Place, Cape Coral, FL | 33904 |
| Angel, Warren R. | 1973/MO | 93 Oldwell Court, San Jose, CA | 95138 |
| Angelides, Stavros | /ML | Papaflessa 2, Komotini, Greece | |
| Appelgate, Joseph M. | 1926/MR | 2755 Arrow Hwy., No.81, LaVerne, CA | 91750 |
| Appelquist, A. Ray | 1943/ES | 7480 Highview Dr., Greendale, WI | 53129 |
| Arendt, Eric H. | 1938/MR | 5500 N. Santa Monica Blvd., Whitefish Bay, WI | 53217 |
| Armstrong, Grove L. | 1959 | 11 Crescent St., Derry, NH | 03038 |
| Arnold, Daniel David | 1970 | Star Rte. 32, Box 607, Rockland, ME | 04841 |
| Arnold, Duane W.H. | 1972/MO | 2619-8 Abbey Dr., Fort Wayne, IN | 46815 |
| Askew, C. Eugene | 1948/MO | 749 Echo Lane, Houston, TX | 77024 |
| Askew, Timothy W. | 1974/ML | 317-2nd Ave., Apt. 5, New York, NY | 10003 |
| Aulds, John | 1969 | Sardis Cong'l Church, Oxford, GA | 30267 |
| Axline, Chester J. | 1967/MO | 2327 N. 52nd St., Milwaukee, WI | 53210 |
| Bagley, Harvey L. | 1972 | 21015-86th Ave., S.E., Snohomish, WA | 98290 |
| Bagley, Peter D. | 1971 | 2324 Hampshire St., Quincy, IL | 62301 |
| Bailey, Steven H.W. | 1976/MO | 5757 University Ave., Chicago, IL | 60637 |
| Baker, Gerald L. | 1974 | Lafayette, OH | 45854 |
| Baker, John E. | /MO | Box 218, Route 1, Aurora, MN | 55705 |
| Baker, Joseph E. | 1981 | 820 Center St., Kewaunee, WI | 54216 |
| Balleine, Lawrence H. | 1975/MO | Zion Church, 3rd & Jackson Sts., Decatur, IN | 46733 |
| Banninga, Hugh E. | 1961/ML | 505 W. McConnell St., St. Johns, MI | 48879 |
| Barclay, James A. | 1977/MO | 1st Cong'l Church, Hampton, NH | 03842 |
| Barlow, Theodore W. | 1970 | R.F.D. #1, New Hartford, CT | 06057 |
| Barnett, John J. | 1969/ | 640 Millsboro Rd., Mansfield, OH | 44903 |
| Baron, Herman | 1947/ML | 50 Ascan, Forest Hills, NY | 11375 |
| Barry, Michael | 1977/ML | 40 Quens Way #5, Framingham, MA | 01701 |
| Barrus, G. Alvan | /ME | Goshen, MA | 01032 |
| Bauman, Elven K. | 1941/MR | 404 Kansas Ave., Hutchinson, KS | 67501 |
| Bayer, Lee R. | 1962/MO | 4267 Bradford St. NE, Grand Rapids, MI | 49506 |

Minister's List

| | | |
|-----------------------|---------|---|
| Beach, Gene | | Route 2, Baxley, GA 31513 |
| Beadle, James H. | 1960/MS | 20603 Vendale Dr., Lakewood, CA 90715 |
| Beagle, William G. | 1979/MO | Community Church, Beecher, IL 60401 |
| Beatty, James C. | 1950 | 4326 W. 177th St., Torrance, CA 90504 |
| Beaven, Thomas H. | 1963 | 17435 Redwood, Lathrup Village, MI 48076 |
| Bell, Allen | /MS | 913 W. Magnolia, Compton, CA 90220 |
| Bellingham, Richard | 1956 | 721 6th St., Oregon City, OR 97045 |
| Benes, Frank | 1972 | 409 Iowa Ave, Box 656, Hayward, WI 54842 |
| Bennehoff, Paul W. | 1949/MR | 2142 Englewood Dr., S.E., E. Grand Rapids, MI 49506 |
| Bennett, Judson | 1979 | Cong'l Church, Merrill, MI 48637 |
| Bentley, Robert C. | 1965 | Box 157, Bellaire, MI 49615 |
| Beres, Kenneth D. | 1970 | 540 E. 6th St., Alton, IL 62002 |
| Bergstrom, Leonard R. | 1952 | 105 California St., Council, ID 83612 |
| Bethards, Gerald M. | | Box 87-A, Villa Ridge, IL 62993 |
| Biddick, Dan | | R.R.1, Box 32AA, Sherrill, IA 52073 |
| Bilhorn, J. Merlyn | 1953 | R.F.D. 2, Box 20, Stonington, CT 06378 |
| Billups, Charles B. | 1954/MO | 1st Christian Church, Box 903, Orafino, ID 83544 |
| Bingham, Glenn F. | /MO | Box 166, Bomoseen, VT 05732 |
| Blackburn, Steven | 1982/ | 7 E Westview Dr., Bloomfield CT 06002 |
| Blackledge, Wayne | 1955/ML | 6439 S. Sheridan, Tacoma, WA 98408 |
| Blake, Robert Otis | 1968 | High St., East Machias, ME 04630 |
| Blish, Frank | 1932/MR | Box 1106, Lusk, WY 82225 |
| Blocher, R. Banks | 1948/MO | 5816 Sanford Rd. #6, Knoxville, TN 37912 |
| Bodge, J. Everett | 1944 | 64 Centre St., Nantucket, MA 02554 |
| Bodie, Joseph G. | 1966 | Comm. Cong'l Ch., Big Piney, WY 83113 |
| Bogner, Claudia | 1979 | 3081 Columbus Pike, M-110, Delaware, OH 43015 |
| Bontrager, G. DeWayne | 1965 | 640 N.W. 74th Terrace, Plantation, FL 33317 |
| Boring, Walter A. | 1949/ES | 2850 Legend Drive, Franklin, WI 53132 |
| Bouton, Warren H. | 1979/MO | Community Church, Pepperell, MA 01463 |
| Bower, Richard J. | 1965 | 5737 Allott Ave., Van Nuys, CA 91401 |
| Bowie, George A. | 1938 | 203 S. Sunset Tr., Michiana Shores, Michigan City, IN 46360 |
| Bowman, B. Hampton | 1951 | 9133 Shaver Dr., El Paso, TX 79925 |
| Bracher, James E. | 1970/ML | P. O. Box 22467, Carmel, CA 93922 |
| Branch, Robert T. | 1976 | P.O. Box 177, John Perry Rd., Eastford, CT 06242 |
| Braaten, Laurie | | Second Church, 473 Washington St. Winchester MA 01890 |
| Brenner, Arthur E.K. | 1943/MR | 1012 City Line Ave., Philadelphia, PA 19151 |
| Brenner, Peter R.K. | 1973/MS | 7921 Hillcrest Dr., Wauwatosa, WI 53213 |
| Briggs, Edwin A. | 1927/MR | Route 2, Lemont, IL 60439 |
| Britton, Erwin A. | 1939 | 202 Engle, Olivet, MI 49076 (Winter) Box 513, Mackinac Island, MI 49757 (Summer) |
| Broby, Majken | /MI | Le Tourneau College, #744 P.O.Box 7001, Longview, TX 75061 |
| Brooker, Edison | /MO | 33 Oakland Hills Ct., Rotunda West, FL 33947 |
| Brooks, Howard E. | 1949/MR | 1624 S. Hummel St., Savanna, IL 61047 |
| Brown, David C. | 1964/MO | 815 Second Ave., RIAL Suite 200, New York, NY 10017 |
| Brown, George W., Jr. | 1949/MS | 9416 S. Oakley Ave., Chicago, IL 60620 |
| Brown, Harold O.J. | 1958/MC | 1311 Stratford Rd., Deerfield, IL 60015 |
| Brown, Henry F. | 1974 | Pilgrim Church, 3061 N. Adams Rd., Bloomfield Hills, MI, 48013 |
| Brown, James E. | /MS | Route 3, Box 239, Pittsboro, NC 27312 |
| Brown, Norman L. | 1935/ME | 23333 Ridge, Rt. 20, El Toro, CA 92630 |
| Brownell, Donald R. | 1938/ME | 4136 Louisiana, San Diego, CA, 92104 |
| Bruno, Thomas A. | 1965/ | 1st Cong'l. Church, Roscommon, MI 48653 |
| Buchman, Richard P. | 1959/ML | 6101 N. Santa Monica Blvd., Milwaukee, WI 53217 |
| Buell, Clifford D. | 1930 | 3885 Tuscarawas Rd., Beaver, PA 15009 |
| Bull, Howard E. | 1961/MR | 4445 Diamond St. #3, Capitola, CA 95010 |

Minister's List

| | | |
|---------------------------|----------|---|
| Bunnell, Myron R. | 1932/MR | 9438 Trinity Circle, Bradenton, FL 33507 |
| Burklo, James T. | 1981/MO | 534B Pope Street, Menlo Park, CA 94025 |
| Burton, Malcolm K. | 1928/MR | 1159 River Rd., Agawam, MA 01001 |
| Busby, Curtis C. | 1945/MR | Star Route, Damariscotta, ME 04543 |
| Bushong, Eugene M. | 1924/MR | P.O. Box 68, Pleasant Hill, TN 38578 |
| Butman, Harry R. | 1932/ME | Gemstone Mobile Home Park, 2451 Soledad Canyon Rd., Acton, CA 93510 |
| Byron, Vernon D. | 1934/MR | Star Route 32, Rockland, ME 04841 |
| Cabell, William, Jr. | 1973 | R.D. 4, Box 150, Newton, NJ 07860 |
| Cahill, John W. | 1977/MO | 614 State St., Osage, IA 50461 |
| Callendar, Edwin G. | 1961 | 114-21 208th St., Cambria Hts., NY 11411 |
| Cambouropolis, Phaedon | /MI | 82 Amissou St., Nea Smyrna, Athens, Greece |
| Campbell, Albert W. | 1935/MR | 386 Burns, Forest Hills, NY 11375 |
| Campbell, Donald J. | 1976 | 4105 W. 127th St., Apt. 10E, Alsip, IL 60658 |
| Campbell, Richard D. | 1979 | 312 Hoffman St., Saugatuck, MI 49453 |
| Campbell, Richard M. | 1963 | 1535 Bamwich, Houston, TX 77090 |
| Carlson, Melvin E. | L1980/MS | 5109 N. Santa Monica Blvd., Milwaukee, WI 53217 |
| Carlson, Robert T. | /MO | Route 1, Box 619A, Orrington, ME 04474 |
| Carmen, David R. | 1957 | 7700 W. 174th St., Tinley Park, IL 60477 |
| Carnes, Carlisle | | Mt. Zion Church, Losantville, IN 47354 |
| Carson, John | 1982 | Plymouth Cong'l Church, 2001 E. Grand |
| Capobianco, Leonard | 1982/ML | 41 B University House, Madison, WI 53705 |
| Carter, R. Boyd | 1963/MO | R.R. 27, Box 234, Terre Haute, IN 47802 |
| Case, Richard | 1969 | 3705 North 112th Street, Omaha, NE 68164 |
| Cassidy, Carlton D., Sr. | 1962/MR | State Rte. 5, Gravois Mills, MO 65037 |
| Cassidy, Don R. | 1960 | 1st Cong'l. Ch., Port Byron, IL 61275 |
| Caudle, Harold | 1966 | 326 Algiers Ct., Santa Rosa, CA 95404 |
| Chaffee, Richard D. | 1979 | Westminster Hill, Canterbury, CT 06331 |
| Chanco, Amado L. | /MI | P.O. Box 3076, Manila, Philippines |
| Chen, Benjamin | 1958/MI | P.O. Box K-1804, Kowloon, Hong Kong |
| Childs, Arthur W. | 1937/MR | R. F. D. 1, Canaan, NH 03741 |
| Choltus, Guy F. | /MO | 39 Argus Cr., Mercier, Quebec Joliko, Canada |
| Christian, James | | Community Church, Avalon, CA 90704 |
| Christian, Russell M. | 1951 | 4 Monadnock St., Troy, NH 03465 |
| Christopherson, Norman C. | 1968 | Naticook Rd., So. Merrimack, NH 03054 |
| Churchill, Gerald C. | 1936/ME | 291 Gresham St., Ashland, OR 97520 |
| Cimbara, Joseph M., Jr. | 1964 | E. 1801 - 29th St., Spokane, WA 99203 |
| Claassen, David J. | 1975 | 4116 M-151, Temperance, MI 48182 |
| Claggett, Ralph | 1926/MR | 2700 Burcham Dr., E. Lansing, MI 48823 |
| Clapp, Mary C. | 1950/MR | 4 Chestnut St., Randolph, VT 05060 |
| Clark, Dan | L1978 | First Cong'l Church, Plummer, ID 83851 |
| Clark, Harry W. | 1954 | N58W5642 Edgewater Dr., Cedarburg, WI 53012 |
| Clark, Lamar | 1964 | 15155 Penrod, Detroit, MI 48223 |
| Clark, Russ | /MS | E.42 Euclid, #A, Spokane, WA 99204 |
| Clark, William J. Jr. | 1982/MO | Box 156, Cromwell, CT 06416 |
| Clarke, Raymond | 1959/MS | 34 Trivet La., Wethersfield, CT 06109 |
| Clay, Seth Alton | 1948/MR | Rte. 1, Box 13, Berrien Center, MI 49102 |
| Cleveland, Philip J. | 1924 | 120 Tisbury St., New Bedford, MA 02745 |
| Cleworth, Thomas | 1931/MR | York Comm. Church, Thomson, IL 61285 |
| Coapman, Robert D. | 1968/CH | Protestant Chapel Bldg 1541 MCAGCC, 29 Palms, CA 92278 |
| Cole, Conner G. | 1939/MR | 1562 Ross, El Centro, CA 92243 |
| Conn, Howard, J. | 1936/ME | 7200 York Ave., So., #401, Minneapolis, MN 55435 |
| Cook, Brian | | Miller St., Middleboro, MA 02346 |
| Cooke, Joseph A. | 1955 | 166 Baker St., Berea, OH 44017 |
| Corbin, Harold | L1979 | R.F.D. #1, Fostoria, OH 44830 |
| Correll, Larry Alan | 1973 | 1502 Jackson St., Beloit, WI 53511 |
| Countess, Robert H. | 1965/CH | 8904 Seaton Dr., S. E., Huntsville, AL 35809 |
| Cox, Barry C. | 1956/MO | 1st United Ch., Box 93, Brackettville, TX 78832 |

Minister's List

| | | |
|--------------------------|---------|--|
| Covington, Don | | Congregational Church, Almena, KS 67622 |
| Coykendall, Robert | | RFD #3 Colchester, CT 06415 |
| Crawford, Robert E. | 1950/MO | 1155 Jones St., Apt. 201, San Francisco, CA 94109 |
| Cree, E. Burkert | 1960/ML | 12th & Antonio, Box 222638, Carmel, CA 93922 |
| Crocker, A. Wesley | 1963 | 10217 North 6th St., Otsego, MI 49078 |
| Crockett, H. Dale | 1953/MO | C.P.O. 2332, Berea, KY 40404 |
| Croskey, Robert W. | 1955/MO | 319 Compton Hills Dr., Cincinnati, OH 45215 |
| Culpepper, Otto L. | 1959/ML | Rte. 2, Box 38, Tallassee, AL 36078 |
| Currey, Cecil B. | 1963/MC | Rte. 2, Box 69, Lutz, FL 33549 |
| Curtis, John B. | 1977 | 705 Bond St., N. Manchester, IN 46962 |
| Curtis, William H. | 1975/MO | First Cong'l Church, Box 22, Hinsdale, NH 03451 |
| Curto, Tony | 1980 | Plymouth Cong'l Church, 3262 Broad St., Newport Beach, CA 92663 |
| Cutting, Harvey W. | 1955 | 991 Pilgrim Way, Green Bay, WI 54304 |
| Dallwig, Roger | 1972 | 27236 Oakcrest Dr., Trenton, MI 48183 |
| Damsteegt, Don | 1972/ML | 1112 Oakland Rd., N.E., Cedar Rapids, IA 52402 |
| Dancy, Kermit W. | 1974/ML | R.R. #1, Box 178 AB, Jefferson, NC 26840 |
| Dando-Thompson, Patricia | 1981/MS | 309 N. Third St., Bayport, MN 55003 |
| D'Arcy, David L. | 1971/MO | Beulah Missionary Church, Elkhart, IN 46515 |
| Daugherty, Jane | 1979/MS | Lakewood Village Ch., Box 8006, Long Beach, CA 90808 |
| Davis, Royal G. | 1955/MO | 10 Dock Road, Barrytown, NY 12507 |
| Deinstadt, Leslie G. | 1943/MR | Comm. Cong'l Ch., 1719 S. Volosia, Orange City, FL 32763 |
| Deming, Walton F. | 1974/MR | 92 Greenrock Court, Santa Rosa, CA 95405 |
| Dempsey, Robert B. | /ML | Box 223, Florence, MA 01060 |
| Dennis, Paulina K. | | 360 Clinton Street, Brooklyn, NY 11238 |
| Denny, Cal | 1977/ML | 2911 E. Huntington Blvd., Apt. 125, Fresno, CA 93721 |
| Derby, Marvin L. | 1938 | Comm. Church, 199 Main St., W. Medway, MA 02053 |
| Derby, Robert E. | 1942 | Bellaire, MI 49615 |
| Derr, Mike | 1976/ML | Faith Cong'l Church, Box 1521, Arcadia, CA 91006 |
| DiBiasio-Snyder, Ralph | 1974/MS | North Shore Cong'l Church, 7330 N. Santa Monica Blvd., Milwaukee, WI 53217 |
| DiBiasio-Snyder, Carol | 1982/MS | North Shore Cong'l Church, 7330 N. Santa Monica Blvd., Milwaukee, WI 53217 |
| Dickey, Leslie C. | 1971 | 11526 Casimir Ave., Inglewood, CA 90303 |
| Dickson, Ronald W. | 1942/MR | 2405 Paloma, Pasadena, CA 91104 |
| Dill, Jerry W. | 1974 | Congregational Church, Britton, MI 49229 |
| Dirette, Maurice O. | 1968/MO | 201 Seward, Hudson, WI 49247 |
| D'Muhala, Thomas | L1982 | Mohegan Cong'l Church, Uncasville, CT 06382 |
| Dohanian, Zaven | 1959 | 197 Madison St., Fall River, MA 02720 |
| Dole, Fred M. | 1969 | P. O. Box 62, Colchester, CT 06415 |
| Doleschal, Janis K. | 1982/ML | 5847 No. 113th Street, Milwaukee, WI 53225 |
| Don, Richard P. | /MO | Oakwood Cong'l Ch., 547 Falcon Ave., Staten Island, NY 10360 |
| Donald, William C. | 1943/ | 1st Cong'l Ch., P.O. Box 336, Greenville, MI 48838 |
| Doriani, Max | 1957/MR | Church St., E. Smithfield, PA 18817 |
| Doriani, Marjorie | 1974 | Church St., E. Smithfield, PA 18817 |
| Doud, John F. | 1978 | 2510 Spring Arbor Rd., Jackson, MI 49203 |
| Downing, Gary W. | /MO | 2426 E. 24th, Minneapolis, MN 55407 |
| Drown, Douglas W. | 1979 | Meadow St., P. O. Box 253, Bingham, ME 04920 |
| Dundas, Jack | | 80575 Main St., Memphis, MI 48041 |
| Dunn, Richard F. | 1971/CH | 6705 N. Terra Vista, Apt. 108, Peoria, IL 61614 |
| Durgan, Harlan R. | 1972 | 226 S. Third St., Livingston, MT 59047 |
| Eaton, James E. | 1975/ML | 1933 N Prospect, Apt. 304, Milwaukee, WI 53202 |

Minister's List

| | | |
|--------------------------|---------|--|
| Edwards, Leslie W. | 1929/MS | Rt. 1, Rose Hill, Marietta, NY 13108 |
| Edwards, Lew | | 3212 E. Pontaluna Road, Fruitport, MI 49415 |
| Eichorn, John C. | 1940 | 400 E. Live Oak, San Gabriel, CA 91775 |
| Ellcey, Gregory A. | 1962 | 422 E. Coal St., Wataga, IL 61488 |
| Ellelfson, Boyd G. | 1978/MO | Brevik Rt., Box 142, Longville, MN 56655 |
| Ellington, John | /MO | Indian Lake Comm. Ch.,Russells Point, OH 43348 |
| Elmore, John R. | 1959 | 940 Mountain Rd., Bloomfield, CT 06002 |
| Elsesser, Alfred H. | 1952/MR | Box 118, Alstead, NH 03602 |
| Emery, Alan C., III | /MS | 22 Valley Rd., Needham, MA 02192 |
| England, Terry | /MO | Little Ch. in the Pines, Box 362, Bass Lake, CA 93604 |
| Eppinger, Ted. H. | 1955 | 701 North 1st., Norton, KS 67654 |
| Erkel, Steven | 1978/MS | 903 Napoleon Road, Bowling Green, OH 43402 |
| Essebaggers, Theodore | | 5 Midland Drive, Colchester, CT 06415 |
| Esty, Richard G. | 1978/MO | 80 Main St., Colchester, VT 05446 |
| Etukudoh, J. J. | /MI | Mbon Ebre, Ekparakwa S.E.S., Abak, Nigeria |
| Evans, Gary E. | 1975 | 4610-19th Ave., Kenosha, WI 53140 |
| Extrom, Elizabeth E. | 1979/CH | 4024 N. Downer Ave., Shorewood, WI 53211 |
| Falcone, Louis | L1977 | 505 Charles St., Luzerne, PA 18704 |
| Farley, Richard L. | 1979/MO | c/o L.V.Farley, 1 Westwood Rd.,Little Silver, NJ 07739 |
| Ferguson, Alan R. | 1978/ | P.O. Box 6A, Rapid River, MI 49878 |
| Ferris, Harlo H. | 1923/MR | 313 Oosty Ave., Oconomowoc, WI 53106 |
| Fetty, Maurice A. | 1959 | 2345 Robinson Rd., S.E.,Grand Rapids, MI 49506 |
| Fillebrown, William Penn | 1979 | New Bedford Rd., Rochester, MA 02770 |
| Finkebinder, Paul | /MO | P. O. Box 100, Costa Mesa, CA 92626 |
| Fischer, Philip C. | 1946/MO | 1300 LaFayette, Apt. 812, Detroit, MI 48207 |
| Fix, Charles J. | 1936/MR | 661 Gardenia Lane, Plantation, FL 33317 |
| Fleischmann, Robert H. | 1973 | 4111 Pitt St., Duluth, MN 55804 |
| Fleming, David A. | 1975 | Suttons Bay Cong'l. Church, Lincoln & Madison Suttons Bay, MI 49682 |
| Foersch, Chester V. | /ML | 1417 Oxford, Berkeley, MI 48072 |
| Foster, Gregory | 1981 | United Church of Cornish, Box 26, Cornish Flat, NH 03746 |
| Foster, William H. | 1945/ME | 4033-47th Ave., Kenosha, WI 53140 |
| Fox, Charles W. | 1958 | 39 Belden St., Williamstown, MA 01267 |
| Fox, William L.. Jr. | /MO | Universalist Church, 1810-16th St., Washington D.C. 20009 |
| Franzius, Frederic | 1961 | 14 Bayberry Ln., Groton, CT 06340 |
| Freeman, Richard Hollis | 1974 | 46 Main St., Lubec, ME 04652 |
| Freud, Sanford L. | | 19 Rancho Laguna Dr., Pomona, CA 91766 |
| Freytag, Arnold D. | /MO | 18 No. 208 Kingary Quarter, Hinsdale, IL 60521 |
| Friend-Jones, Russell | 1971/MO | 2050 Golf Course Drive, Reston, VA 22091 |
| Fry, C. George | 1963/MO | 5020 Woodmark Drive, Fort Wayne, IN 46815 |
| Frykholm, Philip G. | 1938 | 712 - 5th Ave., Belvidere, IL 61008 |
| Fuailletolo, Enoka L. | 1976/MS | 2550 Fashion Ave., Long Beach, CA 90810 |
| Fuller, C. Floyd | 1933 | 136 Elizabeth St., Derby, CT 06418 |
| Futrell, James B. | 1980 | First Cong'l. Church, Hillside Road, Box 125 Chester, NJ 07930 |
| Gage, Donald P. | /ML | 5107 Chatsworth Rd., Toledo, OH 43614 |
| Gallop, David | 1960 | 5389 Wilshire Dr., San Diego, CA 92116 |
| Gaskell, Benton S. | 1943/ME | Airport Park Plaza, Suite 257, 255 North El Cielo Rd., Palm Springs, CA 92262-6914 |
| Gay, Richard | 1945/MC | 1041 E. 17th Ave., Anchorage, AK 99501 |
| Genda, William L. | 1977/CH | 1407 Andover Lane, Richardson, TX 75081 |
| Gentile, Philip | 1955/MO | 1550 Cherboneau Dr., Detroit, MI 48207 |
| Gerhardt, Louis B. | 1955 | Cross Church, 4545 N. Palm, Fresno, CA 93704 |
| Gia Russo, Paul | 1940/MR | 2340 Memorial Dr., Brookfield, WI 53005 |
| Gibbs, Leslie | /MO | 175 E. Harmony, Spring Arbor, MI 49283 |
| Giesmann, Donald J. | 1975/MO | 520 Brookwood Drive, Bristol, TN 37620 |

Minister's List

| | | |
|-------------------------|----------|---|
| Gill, Dennis | 1978/MO | 26 Cypress Rd., Wellesley Hills, MA 02181 |
| Gill, Victor | 1980/MO | P.O. Box 27009, Chestnut Hill, PA 19118 |
| Gillis, Hugh A. | 1929/MR | Brownfield, ME 04010 |
| Gilmore, G. Don | 1955 | 116 Chattaroy, WA 99003 |
| Goettsche, Bruce A. | 1980/ | Union Church, La Harpe, IL 61450 |
| Goldmann, Harold | 1960 | 9th St. at Ohio, Sabetha, KS 66534 |
| Goodhart, Richard P. | | Central Cong'l. Church, 8360 Lemon Avenue, La Mesa, CA 92401 |
| Goodwin, Billy M. | 1971/CH | HHD-558th USA ARTY GP, APO, NY 09253 |
| Gordon, Gerald | 1943 | 48 Campbell Ave., Rumford, RI 02916 |
| Graham, Robert E. | 1970 | 264 Amherst Ave., Kensington, CA 94708 |
| Graham, Samuel | 1977 | Box 97, Metlakatla, AK 99926 |
| Graichen, Harry H. | 1941/MR | 24701 Raymond Way, Sp. 17, El Toro, CA 92630 |
| Grange, Norman W. | 1973/MR | 930 John R. Road, Apt. 2-1028, Troy, MI 48084 |
| Gray, David L. | 1963/ES | 19100 Bennington Dr., Brookfield, WI 53005 |
| Gray, Henry David | 1928/ME | 298 Fairfax Ave., Ventura, CA 93002 |
| Gray, James Albert, Sr. | 1982 | Cong'l Church, Maize, KS 67101 |
| Gray, Kenneth V. | 1938/MR | 34 Gothic St., So. Paris, ME 04281 |
| Greathouse, Robert D. | 1959/MO | 45 Second St. N.E., Carrollton, OH 44615 |
| Greeley, Arthur W. | 1954 | 30 Longmeadow Rd., Taunton, MA 02780 |
| Greenwood, Granville | 1946/MR | Brookfield Center, CT 06805 |
| Grimes, Jerald | L1979/ML | 657 Kienle Ave., Westerville, OH 43081 |
| Grossman, Melvin | 1954 | 5050 Clover Lane, Toledo, OH 43615 |
| Guralnick, Richard | /MO | CRDS - 1100 So. Goodman St., Rochester, NY 14620 |
| Gushee, Chester A. | | 34 Fairview, Middleboro, MA 02346 |
| Gwaltney, Elmer | 1961 | Fairfield, IL 62837 |
| Gwaltney, W. Malcolm | 1937/MR | 1790 Blackford Lane, San Jose, CA 95125 |
| Hackbardt, Carol L. | 1977/MO | 555 Sumner St., Genoa City, WI 53128 |
| Hager, Edward A. | 1963 | 3456 Richmond Dr., S.E., Conyers, GA 30207 |
| Haines, Nevin A. | 1954/MO | 3617 - 5th Ave., Scottsbluff, NE 69361 |
| Halcomb, Michael P. | 1971 | 5352 N. Berkeley Blvd., Milwaukee, WI 53217 |
| Haldane, John L. | 1977/ML | 236 W. 10th Avenue, Mesa, AZ 85202 |
| Haldane, Robert, Jr. | 1953 | 7257 W. 90th St., Los Angeles, CA 90045 |
| Haldane, Robert, Sr. | 1933/ME | 8 Robert Ave., Zephyrhills, FL 33599 |
| Haley, R. Earle | L1955/ML | 5084 Old Kings Hwy., Saugerties, NY 12477 |
| Hall, Charles H. | 1960 | 57 Cherokee, Pontiac, MI 48053 |
| Hall, Lloyd M., Jr. | 1968 | 762 Watchung Rd., Bound Brook, NJ 08805 |
| Halladay, Thomas Warren | L1979/ML | 214 Findlay St., Haskins, OH 43525 |
| Hallauer, Gerald G. | 1946/MR | Box 322, Penny Farms, FL 32079 |
| Hallock, Terry J. | 1976/MO | 39 So. Mulberry, Chillicothe, OH 45601 |
| Hammond, Richard C. | 1973/CH | 012-34-0162, HHD-512th USA ARTY GP, APO New York 09035 |
| Hammons, John W. | 1935/MR | Mt. Vernon, Arkansas 72111 |
| Hanko, Charles W. | 1962 | 215 W. L Street, Forest City, IA 50436 |
| Hanna, Robert J. | 1957/ML | 393 Lincoln Ave., Holland, MI 49423 |
| Hannevik, Gustav O. | 1936/MR | 1787 Oak View Dr., Stoughton, WI 53589 |
| Hanscom, Clarence W. | 1936/MR | 29 E. 9th St., Holland, MI 49423 |
| Harlow, Charles E. | 1953 | 811 North J Street, Tacoma, WA 98405 |
| Harris, Lyndon Paul | 1944/MR | 19175 Oakmont North Dr., South Bend, IN 46637 |
| Harris, Elizabeth | 1981/MR | 19175 Oakmont North Dr., South Bend, IN 46637 |
| Harris, William | /MO | 1433 Benke, N.E., Grand Rapids, MI 49505 |
| Hart, James | 1961 | 564 Brown Ave., Turtle Creek, PA 15145 |
| Harvey, L. C. | | Rte. 2, Box 242, Snow Camp, NC 27349 |
| Hase, Randall | 1974/MO | 1st Cong'l. Ch., 433 Washington, Lorain, OH 44000 |
| Hatch, John C. | 1936/MR | P. O. Box 39, Lebanon Springs, NY 12114 |
| Hatfield, Mark | 1981 | First Cong'l Church, South Paris, ME 04281 |
| Hatfield, Philip | 1978 | 15040 Cleveland, Spring Lake, MI 49448 |
| Hathaway, David Wing | 1976 | 97A Knowlton Hill Rd., Storrs, CT 06268 |
| Hauer, Billy | 1959 | 316 E. North St., Knoxville, IL 61448 |

Minister's List

| | | |
|-----------------------|---------|--|
| Hawes, Percy L. | 1965 | Rt. 1, Box 172, Sanford, NC 27330 |
| Hawk, David A. | 1975 | P.O. Box 38, Peterson, IA 51047 |
| Hawkins, C. Michael | 1978 | 898 Forestlane Dr., Traverse City, MI 49684 |
| Heard, Dennis | 1942/ | First Community Church, Murphy and 15th, Joplin, MO 64801 |
| Heigham, Robert H. | 1943 | 642 High St., Hanson, MA 02341 |
| Heisner, Conrad | | 7109 Monroe, Hammond, IN 46324 |
| Henderson, Robert W. | 1959/MO | Mendota Hts. Cong'l Church, 680 Highway 110, St. Paul, MN 55118 |
| Hendrixson, Joe M. | 1982/MS | 1460 W. Foothill Blvd., Apt #H-101, Upland, CA 91786 |
| Henning, Carl | L1982 | 3814 Newton Falls-Bailey Road, Warren, OH 44481 |
| Henry, David B. | 1977 | 2625 N. Talman, Chicago, IL 60647 |
| Henry, Donald S. | 1966 | 1604 Union Ave., McKeesport, PA 15132 |
| Hepner, Steven | 1980 | Union Cong'l Church, Warroad, MN 56763 |
| Herman, Roger | 1977 | Box 11, U.S. Rt. 224, Sullivan, OH 44880 |
| Hersey, Bruce D. | 1978 | 20 Gardner Ave., Glenolden, PA 19036 |
| Heskett, Robert E. | 1957 | 189 Palmer St., New Bedford, MA 02740 |
| Hester, Billy | | Rt. 3, Thomaston, GA 30286 |
| Hirtle, David C. | 1973 | 25 Smith Street, Middletown, CT 06457 |
| Hirtle, Ralph L. | 1942/ME | 42 Washington Street, Penacook, NH 03303 |
| Hixson, Virginia | | R.R. 1, Box 186, Whiteland, IN 46184 |
| Holt, William | | P. O. Box 54, Burlington, NC 27215 |
| Hooker, Richard | 1965 | 425 Forest, Frankfort, MI 49635 |
| Hopfe, Lewis M. | 1956/MO | 1st Cong'l Church, 1417 Hinman Ave., Evanston, IL 60201 |
| Hopkins, Robert E. | 1951/MR | 512 Center St., Hubbard, OH 44425 |
| Horn, Richard W. | 1969/ML | Little Brook Road, Winsted, CT 06098 |
| Hotchkiss, Joe V. | 1976/MO | 29 Lynette Place, So., Westerville, OH 43081 |
| Hoven, Clarence | | Bethany Church, 1300 6th St., N.W., Cedar Rapids, IA 52405 |
| Howard, Donald B. | 1934/MR | 18 S. Washington Ave., Athens, NY 12015 |
| Howard, W. O. | 1961 | Rt. 5, Box 265-J, Burlington, NC 27215 |
| Huebner, Earl A. | | Rt. 1, Box 132, Wisconsin Dells, WI 53965 |
| Hunter, Arthur | | 305 E. Olive, McLeansboro, IL 62859 |
| Hunter, David | | Rte. 1, South Harpswell, ME 04079 |
| Hyde, Charles A. | /ME | Peterson, IA 51047 |
| Iloff, John | 1945 | Route 2, Box 54, Franklin, IN 46131 |
| Imhoff, Frederick J. | 1950 | 1207 Blue Mountain Rd., Saugerties, NY 12477 |
| Ingham, C. Thomas | 1981 | First Cong'l Church, Box 261, Searsport, ME 04974 |
| Ingham, Susan J. | 1981 | First Cong'l Church, Box 261, Searsport, ME 04974 |
| Inyang, A.M. | | Oniong Iman, P.O. Box 1, Etinan Cross River State, Nigeria, W. AFRICA |
| Irvine, Wendell J. | 1975 | Box 203, Church St., Kingston, NH 03848 |
| Irving, Richard L. | 1980/MO | First Cong'l Church, 2555 Santiago, Santa Ana, CA 92706 |
| Iwok, D. J. | /MI | Ikot Akpan Eda, Box 26, Ekparakwa P.A., Ukanafun L.G., Cross River State, Nigeria |
| Jackson, Phil R. | 1978/MS | Pilgrim Cong'l Ch., 491 Pilgrim Way, Green Bay, WI 54304 |
| Jacobs, James F. | 1979/CH | Office of the Chaplain, Fort Devens, MA 01433 |
| Jacobson, Wayne Edson | 1973 | 7 Ridge Rd., Stony Creek, CT 06405 |
| Jaffa, Lawrence M. | 1949/MO | 1105 Wellesley, Modesto, CA 95350 |
| James, Eugene W. | 1976/MS | 12891 Rutland, Detroit, MI 48227 |
| Jardin, Charles E. | L1979 | 8026 Parks Dr., Spring Arbor, MI 49283 |
| Jatko, George | | R.D. 2, Old Owego Rd., Apalachin, NY 13732 |
| Jensen, Mark P. | 1970 | 26275 Northwestern Hwy., Southfield, MI 48076 |
| Jewell, John P., Jr. | 1963 | 45 Indiana, Racine, WI 53403 |

Minister's List

| | | |
|--------------------------|---------|---|
| Johnson, Ernest B., Jr. | 1955 | Union Church, 74 Commonwealth St., Braintree, MA 02184 |
| Johnson, Gordon L. | 1971/ML | Crickett Hill Farm, Center Barnstead, NH 02335 |
| Johnson, Gordon W. | 1963 | 2246 Sobra Vista, Sonoma, CA 95476 |
| Johnson, Harry V. | 1945 | 1323 Buckeye St., Terre Haute, IN 47804 |
| Johnson, Ralph | /MO | 3004 Arona, Roseville, MN 55113 |
| Johnson, Terence E. | 1966 | 2602 Glenwood, Royal Oak, MI 48073 |
| Johnstone, Garred W. | 1975 | 14020 Pine Forest Dr., N. Royalton, OH 44133 |
| Jones, Donald A. | 1969 | 479 Edens Lane, Northfield, IL 60093 |
| Jones, R. Lewis | 1930/MR | 241 N. Crescent Dr., Mason City, IA 50401 |
| Jones, Robert E. | 1962 | 403 Henderson St., Toulon, IL 61438 |
| Jones, Thomas M. | | Cong'l Church, Thawville, IL 60968 |
| Jones, Vivian | 1955 | Plymouth Church, 1900 Nicollet Ave., Minneapolis, MN 55403 |
| Joocharigian, Robert B. | /ML | 10 W. Dakota, Detroit, MI 48203 |
| Jordon, Kroum | 1935/MR | 902 Edge Drive, N. Myrtle Bch., S.C. 29582 |
| Kahn, Justin G. G. | 1969/CH | 475 ABW/HC, APO San Francisco, CA 96328 |
| Kalili, John L. A. | 1956 | 1520 Leilani St., Honolulu, HI 96819 |
| Karker, Arthur Lee | 1980/MS | 10855 Morrison St., #7, North Hollywood, CA 91601 |
| Karow, Jay | 1982 | Cong'l Church, Three Oaks, MI 49128 |
| Kauffman, Clyde R. | 1949 | 3312 Forest Dr., Cheyenne, WY 82001 |
| Keckley, E. Weldon | 1942 | Bethany Union Ch., 1750 S. 103rd, Chicago, IL 60643 |
| Keefe, W. Thomas | 1944 | 2515 N.W. 56th St., Oklahoma City, OK 73112 |
| Keepers, Donald B. | 1956/ML | 2045 Stoddard Place, Pomona, CA 91768 |
| Kelloway, Aubrey | 1949 | Haley Rd., Kittery Pt., ME 03905 |
| Kemper, Robert Chatfield | 1929/ME | 621A East 15th St., Alton, IL 62002 |
| Kent, Charles S. | /MR | 725 W. Middle St., Apt. 14, Chelsea, MI 48118 |
| Keough, James G. | 1973/ | Central Cong'l Church, Middleboro, MA 02346 |
| Kern, Daniel | L1978 | Cong'l Church, Dover, IL 61323 |
| Killingbeck, Howard | 1981 | 394 S. Howard Street, Gary, IN 46403 |
| Kim, John Y. | 1972 | 5232 Marietta Ave., Garden Grove, CA 92645 |
| Kimmel, Kenny A. | 1962/ML | P.O. Box 1413, Cloris, CA 93613 |
| Kinard, Harold S. | 1945/MO | Wiley Ford, WV 26767 |
| Kincaid, B. Forrest | 1972/ML | 3457 Surrey Rd., S.E., Warren, OH 44484 |
| Kincaid, E. Lamar | 1946/MO | 1st Cong'l Ch. 2301 Main Street, Stratford, CT 06497 |
| Kish, Stephen A. | 1960 | Amber Cong'l. Church, Marietta, NY 13110 |
| Kitchen, Robert A. | 1978 | 130 Pine Street, Florence, MA 01060 |
| Kletzing, Dennis | 1981/MO | Cong'l. Church, Bridport, VT 05734 |
| Knost, Peter Noel | 1961/ML | 1240 Palmetto Rd., Mt. Dora, FL 35757 |
| Knudsen, R. O. | 1950 | 1820 E. North Ave., Milwaukee, WI 53202 |
| Koehler, John J. | 1975 | P.O. Box 1454, Dunnellon, FL 32630 |
| Kohl, Manfred W. | 1968/MO | c/o Waldemar Kohl, Bertoldstrasse 28, Pforzheim 7530, West Germany |
| Kohls, Randy | 1980 | 761 Fourth Avenue, Lake Odessa, MI 48849 |
| Koomruian, Charles | 1957 | 14 Poplar Rd., Salem, NH 03079 |
| Kopsa, Gary | 1973 | 128 N. Linden, Sheridan, WY 82801 |
| Kringel, Kris | 1955/MS | 12 Silver Eagle Rd., Rolling Hills Est, CA 90274 |
| Krebs, Arthur H. | 1946/MR | 132 Golf Lane, Burlington, IA 52601 |
| Krieger, Jerry | | 615 Boyd St., Oshkosh, WI 54901 |
| Krohn, Donald W. | 1981 | 73 Providence Street, W. Warwick, RI 02893 |
| Kron, Hilding I. | 1938 | 114 Prospect Street, Norwich, CT 06360 |
| Kruener, Harry H. | 1940 | 2 Montague Terrace, Brooklyn, NY 11201 |
| Kurrasch, Richard R. | 1971 | Mayflower Cong'l. Church, 6116 San Gabriel Blvd., San Gabriel, CA 91775 |
| Lacy, Inez | 1945/ME | Bethesda Care Ctr., 1700 Furnas St., Ashland, NE 68003 |
| Lake, Daniel W. | 1978 | 126 Tower Rd., Brookfield Ctr., CT 06805 |
| Lake, Ray T. | 1968/MO | Box 91, Tehachapi, CA 93561 |

Minister's List

| | | |
|--------------------------|----------|--|
| Landes, Howard J. | 1958/MO | Lakeview Cong'l Church, 2033 Lakeview Dr., Lakeview, NY 14085 |
| Landhuis, Lester V. | /MS | 1212 First Ave., W., Box 1085, Spencer, IA 51301 |
| Lane, Mary C. | 1977/MC | Piedmont College, Demorest, GA 30535 |
| Lange, William C. | 1975 | 33 East Forest, Detroit, MI 48201 |
| Lansing, Dan | /MS | Box 1521, Arcadia, CA 91006 |
| Larkin, Robert P. | 1982/MO | 110 Wolf Road, Apt. 2-W, Wheeling, IL 60090 |
| Larson, Arlin T. | 1977/MO | Community Church, Monroe Center, IL 61052 |
| Laubenheimer, Richard K. | /MO | Community Church, Quechee, VT 05059 |
| Lautzenhiser, Roger | 1952 | 4918 Centralia St., Long Beach, CA 90808 |
| Lawrence, Robert P. | 1957/ML | Box 35, Adamsville, RI 02801 |
| LeMay, Harold E. | 1918/MR | P. O. Box 63, Eliot, ME 03903 |
| Lenz, Dorothea L. | 1979/MS | First Cong'l Ch., Ann Arbor, MI 48104 |
| Leong, Stevenson | 1964/MO | 320 Brian Lane, Turlock, CA 95380 |
| Lewis, Olin A. | 1932/MR | 405 N. 39th St., McAllen, TX 78501 |
| Liles, Richard D. | 1969 | 203 South Park Dr., Hutchinson, KS 67501 |
| Limmer, Donald | 1979 | 525 Gartner Rd., Naperville, IL 60540 |
| Linden, Lowell L. | 1973/MO | 33 W. Palm Lane Dr., Redlands, CA 92373 |
| Lindsay, Donald E. | 1974 | 2610 E. Northern Lights Blvd. Anchorage, AK 99504 |
| Lindvall, John A. | 1942/MR | 1865 Parkview Circle, Costa Mesa, CA 92627 |
| Lindvall, Richard M. | 1976 | 107 East N. St., McCook, NE 69001 |
| Lindvall, Terrence Roy | 1975/MC | CBN University, Virginia Beach, VA 23463 |
| Lippert, Wilmot T. | 1957/ML | 2660 Springer Rd., Apt. 3, Galesburg, IL 61401 |
| Lison, Eric J. | L1980 | 107 Allegheny St., Tarentum, PA 15084 |
| Little, Allen S. | 1971/ML | 7 Ridge Rd., Stony Creek, CT 06405 |
| Litteral, James | 1979 | Cong'l Church, Roberts, IL 60962 |
| Livingston, Douglas | 1979/MI | 29 Deer Isle Rd., Bangor, ME 04401 |
| Lobb, Douglas L. | 1956 | 150 Penfield St., Pomona, CA 91768 |
| Loehr, Franklin | 1936/MO | Box 208, Grand Island, FL 32735 |
| Long, Lewis C., III | 1974/CH | 710 ACWS/HC APO, Seattle, WA 98715 |
| Long, R. Bradley | 1981 | 300 North Main, Pittsford, MI 49271 |
| Lord, David A. | 1973 | 311 W. McConnell St., St. Johns, MI 48879 |
| Lord, Harvey R. | 1967 | 261 S. Main, Watervliet, MI 49098 |
| Lordahl, Carl | 1930/MR | 541 Berkeley, Tacoma, WA 98466 |
| Lowmaster, James | /ML | 16010 Lauderdale, Birmingham, MI 48009 |
| Lyle, Daniel | 1974/ML | 1600 E. Gates St., Columbus, OH 43206 |
| Lyon, Douglas | 1982/ | Cong'l Ch., Sturbridge Rd., Rt. 2, Southbridge, MA 01550 |
| Lyon, Ellsworth D. | 1929/MR | 1042 Monroe St., Galesburg, IL 61401 |
| Lyons, James R. | /MO | 4155 Ladysmith, W. Bloomfield, MI 48033 |
| Lyons, Ruth M. | L1978/MS | 2nd Cong'l. Church, 657 Bluff St., Beloit, WI 53511 |
| Lyra, Synasio | | 8571 Emault Lane, Garden Grove, CA 92641 |
| MacDonald, Angus | 1945/ML | 1415 N. 2nd St., Stillwater, MN 55082 |
| MacDougall, Arthur R. | 1924/MR | Box 141, Bingham, ME 04920 |
| MacIntosh, Roy J. | 1974 | R. R. 1, Box 245M, Roberta, GA 31078 |
| Mac Lennan, Robert S. | 1966/MS | 4907 Bruce, Edina, MN 55424 |
| Mackey, Jeffrey A. | 1974/MO | 69th St. Church, Chestnut & Heather Road, Upper Darby, PA 19082 |
| Magie, Robert | L1980 | Box 247, North Anson, ME 04958 |
| Makool, Lloyd | | Shopiere Cong'l Ch., Rt. 1, Beloit, WI 53511 |
| Marcus, James O. | 1962 | 920 Morehead, Chadron, NE 69337 |
| Marsh, Elaine | 1946/MS | 4904-10th Ave., So., Minneapolis, MN 55403 |
| Marshall, George N. | 1968/MR | 445 Oakwood Dr., New Port Richey, FL 33552 |
| Martin, James | 1966 | 409 N. Saginaw St., Durand, MI 48429 |
| Mason, Warren E. | | 163 Center Ave., Plymouth, PA 18651 |
| Masselink, Bruce | 1936/MR | 3413 Burton Ridge Rd., S.E., Apt. 6, Grand Rapids, MI 49506 |
| Matheny, Michael J. | 1978 | 2507 El Charro Ct., Emporia, KS 66801 |
| Matthews, Clyde | 1956/CH | 4544 East Terrace, Fresno, CA 93703 |

Minister's List

| | | |
|-------------------------|---------|---|
| Maugo, Fa'Alogo | 1981 | Samoan Church, 4917 W. 16th St., Santa Ana, CA 92703 |
| Mauder, Leonard H. | 1946/ME | P.O. Box 367, Hancock, MI 49930 |
| McAnlis, Mark L. | L1979/ | Congregational Church, Malta, MT 59538 |
| McCord, Stewart N. | 1961/ML | 4001 Shelley Rd., S., W. Palm Beach, FL 33407 |
| McCreehy, Terence | /MO | 126 Stockbridge Ave., Buffalo, NY 14215 |
| McCrillis, Charles | 1977/ML | 27 Plympton St., Middleboro, MA 02346 |
| McCullars, William | 1957 | 2344 Gurley Dr., Columbus, GA 31904 |
| McCullough, Herschel S. | 1970 | R.R. 1, Reelsville, IN 46171 |
| McDouall, Bradford | 1947/ML | 4437 Wyatt Ln., Redding, CA 96001 |
| McDougald, Wilbert | 1962/MR | Rt. 1, Box 58, Stedman, NC 28391 |
| McFarland, Cecil L. | 1957 | 95 Abruyn St., Kingston, NY 12401 |
| McGrath, Roy E. | 1949 | 509 Second Ave., N.E., Waseca, MN 56093 |
| McLaughlin, Greg | | Cong'l Community Church, La Moille, IA 50158 |
| McMillian, Hedda | | Rt. 3, Box 458, Sanford, NC 27330 |
| McNaught, J. Bradley | 1975 | 8989 Lake Jane Tr., Lake Elmo, MN 55042 |
| Means, Lewis Glen | 1943 | McLeansboro, IL 62859 |
| Melano, Charles A. | 1951 | 684 Faye Park Dr., San Jose, CA 95125 |
| Melvin, A. J. | | Route 9, Box 458, Fayetteville, NC 28301 |
| Mergener, Paul N. | 1965/MR | 702 Cumberland, Eaton Rapids, MI 48827 |
| Meriwether, Harold R. | 1962 | 400 Iris La., Carmi, IL 62821 |
| Metler, John | 1954/MC | 33245 Franklin, Wayne, MI 48184 |
| Mexcur, Dwight E. | 1980/MO | Box 233, South Ashburnham, MA 01466 |
| Meyers, Edwin A. | 1956/MO | Black Forest Chapel, 14190 Black Forest Rd., Colorado Springs, CO 80908 |
| Meyers, Robert R. | 1954 | 338 Fairway, Wichita, KS 67212 |
| Meyers, Robin Rex | 1979 | Bushnell Cong'l. Church, 15000 Southfield Rd., Detroit, MI 48223 |
| Michaelsen, Richard T. | 1961 | 33 Walnut St., Winsted, CT 06098 |
| Millar, Robert, Jr. | L1976 | 36477 Glenwood, Wayne, MI 48184 |
| Miller, Alfred P. | 1956/ML | 907 Brierwood Ave., Greenville, MI 48838 |
| Miller, F. Ogden | 1960/MS | 540 S. Commonwealth, Los Angeles, CA 90020 |
| Miller, Kathrine S. | | 2510 South 6th St. #A-12, Marshalltown, IA 50158 |
| Miller, Robert E. | 1947 | 1417 Tedegar Dr., Ft. Myers, FL 33907 |
| Miller, Timothy | 1968/MC | 936 Ohio, Lawrence, KS 66044 |
| Mills, Gary | /MS | 27251 Miraflores, Mission Viejo, CA 92892 |
| Min, Byung Ho | 1962/MI | 304-2 Bongchon, 7 Dong, Kwanack-Ku 151, Seoul, Korea |
| Mitchell, Charles G. | 1940/ML | 34 Shady Lane, Raynham, MA 02767 |
| Mixon, LeRoy B. | 1963 | 4437 W. Leon Terrace, Milwaukee, WI 53216 |
| Monroe-Cassel, John | | C.R.D.S., 533 S. Goodman, Rochester, NY 14607 |
| Montoney, Franklin | 1974/ML | 2045 Linwood Ave., Columbus, OH 43207 |
| Morgan, Charles, M. | 1978 | 9 Chestnut St., Pittsfield, NH 03263 |
| Morris, Julia M. | 1949/MR | 364 Pearl St., South Haven, MI 49090 |
| Morrow, Albert | | Rt. 1, Box 45, Hurdle Mills, NC 27541 |
| Morrow, David Lee | 1981/MO | 305 A Roselle Ct., Raleigh, NC 27610 |
| Mowbray, Thomas L. | 1977/MS | 1525 N. 69th St., Wauwatosa, WI 53213 |
| Mullen, Donald C. | 1969 | 1315 River Oaks Dr., Flower Mound, TX 75067 |
| Murchison, Marc | 1982 | 3275 Red Onion Circle, Colorado Springs, CO 80918 |
| Murray, Michael Bruce | 1982 | 1st Cong'l Ch., Otsego, MI 49078 |
| Muth, Philip A. | 1957/MO | 25 Willowbrook Rd., Storrs, CT 06268 |
| Myers, Michael L. | 1971/MS | 1st Cong'l Church, Ann Arbor, MI 48104 |
| Naskowitz, David | 1982 | Elmhurst College, 190 Prospect, Elmhurst, IL 60126 |
| Navarre, John | /MO | 13 Spring St., Somerville, MA 02143 |
| Neal, Fred L. | 1965 | Masters Cove, Apt. 68, Sanford, FL 32771 |
| Nelson, Andrew | /MR | Rte. 2, Box 249C, Clanton, AL 35045 |
| Newbern, Frank R. | 1960/ | 7703 - 10th St., Buena Park, CA 90620 |
| Newlin, Ronald J. | 1978 | Box 75, Colebrook, CT 06021 |

Minister's List

| | | |
|------------------------|----------|---|
| Newman, William | | Rt. 1, Box 1525, Cheshire, OH 45620 |
| Newton, Theodore B. | 1980 | Box 520, Elkader, IA 52043 |
| Nickelsen, John H. | 1968/MO | Rt. 3, Box 141, Kewanee, IL 61443 |
| Niederinghaus, Fred W. | 1927/MR | 1149 E. 1st St., Tustin, CA 92680 |
| Niswonger, Donald R. | 1954 | 5 South 108 Pebble Beach Ct., Naperville, IL 60540 |
| Noel, Kay | 1981/MS | 50 Ascan Avenue, Forest Hills, NY 11375 |
| Nolen, Thomas C. | 1980 | 9 Primrose St., Roslindale, MA 02131 |
| Norris, George G. | 1961 | Route 1, Marbury, AL 36051 |
| Norton, A. Thomas | 1967 | 1 Deer Run, Clinton, CT 06413 |
| Nye, William R. | 1965/MS | 888 E. 19th St., Brooklyn, NY 11230 |
| O'Hara, Richard E. | 1975 | Main Rd., Tyringham MA 01264 |
| Oates, Steve | | 2500 Brown Deer Rd. Milwaukee, WI 53217 |
| Ockenga, Harold J. | 1937/MR | Gordon College, Wenham, MA 01984 |
| Ogden, S. Duane | 1927/MR | 1433 S. Gaylord St., Denver, CO 80210 |
| Olson, Lars-Erik | /MS | c/o Cong'l Church, Cass & Clay, Greenville, MI 48838 |
| Opitz, Edmund | 1939/ML | 137 Longview Ave., White Plains, NY 10605 |
| Ostberg, Karl W. | 1945/MR | 30 Marion Lane, Canterbury, CT 06331 |
| Overman, J. Andrew | 1982/MS | 5731 Xerxes Ave., South, Minneapolis, MN 55410 |
| Pai, Luke Hyoschick | 1981 | 1914 N. Hobart Blvd., Los Angeles, CA 90027 |
| Palmer, Philip | 1941/MO | Box 89, Desbarats, Ontario, Canada |
| Pardon, Robert T. | 1978 | 4 Plympton St., Middleboro, MA 02346 |
| Parker, H. Franklin | 1933/MR | North Chichester, NH |
| Parker, Paul David | 1973 | 16 Fobes Street, Portland, ME 04103 |
| Parks, Wilson Gene | 1966/MO | 20440 Lassen St., Chatsworth, CA 91311 |
| Parrish, David M. | 1978 | 1 Gold St., Apt. 23F, Hartford, CT 06103 |
| Patch, Raymond D. | 1975 | 18 Pine Hill Rd., Westport, MA 02790 |
| Patten, Willis, C. | 1963/MO | P. O. Box 28, Ontario Rd., Oneida, IL 61467 |
| Patterson, William R. | 1938/MR | Rte. 41, Boyes Hot Springs, CA 95416 |
| Patton, James Thomas | 1953/ML | 20 Chestnut St., Chicago, IL 60611 |
| Paulson, Donald | 1962 | 408 S. Forrest, Danville, IL 61832 |
| Payton, Robert S., Jr. | 1973 | Maple St., P. O. Box 306, Becket, MA 01223 |
| Peabody, Darril | L1978/MO | Box 246, Stanley, KS 66223 |
| Peach, Craig | /MS | Shopiere Cong'l Ch. Rt. 1, Beloit, WI 53511 |
| Peirce, Jesse P. | 1933/MC | Box 576, Demorest, GA 30535 |
| Pemasa, Selefuti | 1972 | 13591 La Pata Place, Westminster, CA 92683 |
| Perrin, Wilbur H. | 1964 | 213 Mulberry Ave., Pomeroy, OH 45769 |
| Perry, H. Clinton, Jr. | 1977 | c/o San Miguel Ranch, Box 37, Norwood, CO 81423 |
| Peterman, Bernard E. | 1968/ML | Box 236, Roberta, GA 31078 |
| Peters, August C. | 1958/MO | 82 South Broad, Hillsdale, MI 49242 |
| Peterson, Richard H. | 1961/MO | Christ Church, Box 1044, Portland, ME 04104 |
| Peterson, Sheryl E. L. | 1980/MO | 1919 Evergreen Park Dr., Apt. 169, Olympia, WA 98502 |
| Pfeifer, William H. | 1982/MO | 2167 Bennette St., Dubuque, IA 52001 |
| Pfutzner, Gustav | 1968/ML | 40-27, 67th St., New York, NY 11377 |
| Pickens, Doyle | 1976 | P. O. Box 396 Ekalaka, MT 59324 |
| Pierce, Gary | 1975/ | Central Cong'l Ch. Central Square, Galesburg, IL 61401 |
| Pierce, Harvey L. | 1951 | 42 Park St., Adams, MA 01220 |
| Plank, Frank B. III | 1981 | 16159 West Poe Road, Bowling Green, OH 43402 |
| Pleasant, Carl | | Route 2, Baxley, GA 31513 |
| Pokrifka, John | /MO | 144 Brunswick Ave., Gardiner, ME 04345 |
| Polley, Charles | 1973 | 93 Chambers Ave., Greenville, PA 16125 |
| Powell, Freddie | | Route 1, Tallassee, AL 36078 |
| Powell, Rodger O. | 1970 | Pleasant View Cong'l Church, Bismarck, IL 61814 |
| Price, William E. | 1964 | 11812 Crocus Ave., Cumberland, MD 21502 |
| Pridonoff, John A. | 1966/ML | 3634 Seventh Ave., #15H, San Diego, CA 92103 |

Minister's List

| | | | |
|------------------------|---------|--|-------|
| Pritchard, Richard E. | 1944 | 902 Mohican Pass, Madison, WI | 53711 |
| Rafuse, William | 1981 | Berkshire Trail, Windsor, MA | 01270 |
| Ragland, Terry | 1942/ME | 319 Westwood Drive, Suffolk, VA | 23434 |
| Ramos, Christopher F. | | P.O. Box 2631, Tallahassee, FL | 32304 |
| Randall, Edwin C. | 1979 | High St., East Machias, ME | 04630 |
| Ranney, Ralph G. | 1959/MO | 6709 No. Shawnee, Oklahoma City, OK | 73116 |
| Rathman, Jane E. | 1974/MS | 3209 Evergreen Dr., Royal Oak, MI | 48073 |
| Ray, Paul N. | 1963 | 318 Cutler St., Allegan, MI | 49010 |
| Ream, Norman S. | 1944 | 15430 Burlleigh Rd., Brookfield, WI | 53005 |
| Reed, Henry H. | 1957 | 136 Chace Rd., E. Freetown, MA | 02717 |
| Reed, Paul | 1955 | 135 Shawn Dr., P-20, Bristol, CT | 06010 |
| Reese, James R., Jr. | 1947/MS | c/o Memorial Cong'l Church, Friendsville, MD | |
| Reeves, John T. | 1970/MR | 326 Medlin St., Statesville, NC | 28677 |
| Reierson, Gary B. | 1978/MS | 2725 Toledo Ave., Minneapolis, MN | 55416 |
| Resch, Daphne | 1978 | 1st Cong'l Ch., 16th & Boyd St., Ashland, NE | 68003 |
| Reynolds, Byron L. | 1954 | 59 South Main St., Rockford, MI | 49341 |
| Rettig, Lynn | | Cong'l Church, Roundup, MT | 59072 |
| Ricciardi, Natale | 1924/MR | 158 Goose Hill Rd., Chester, CT | 06412 |
| Richard, Clayton E. | 1950 | Box 195, R.F.D. 1, Fitchville, CT | 06334 |
| Richard, Thomas | 1974 | 506 N. 4th Street, Marshalltown, IA | 50158 |
| Richards, Chris | 1982 | Pinehill Cong'l Ch., 4160 Middlebelt, W. Bloomfield, MI | 48033 |
| Richmond, W. D. | | Rt. 1, Box 525, Haw River, NC | 27258 |
| Riddiough, William R. | 1926/MR | 7227 Longfield Dr., Cincinnati, OH | 45243 |
| Rieck, Larry | 1975/MO | 1st Cong'l Church, Almont, MI | 48003 |
| Riker, Donald E. | /ML | Rt. 3, Box 132, Fontana, WI | 53125 |
| Ripley, Robert J. | 1954/MO | 12 Elm St., Braintree, MA | 02184 |
| Rittenhouse, H. B. | 1964 | 7 W. Walnut St., Friendsville, MD | 21531 |
| Roberts, Edwin | /MO | Oneonta Cong'l Church, Oak at Garfield, South Pasadena, CA | 91030 |
| Roberts, William J. | 1932/MC | P. O. Box 278, Montrose, CA | 91020 |
| Roche, Robert | 1978/MO | 1859 Diane Merle Dr., No. Huntington, PA | 15642 |
| Rockwell, Bion | 1962/MR | Rte. 3, Traverse City, MI | 49684 |
| Rose, John D. | 1948 | York Community Church, Thomson, IL | 61285 |
| Rottier, Frank | 1969/MR | Rte. 1, Sheffield, IL | 61361 |
| Rouner, Arthur A., Jr. | 1954/ | 4526 Drexel Ave., Minneapolis, MN | 55424 |
| Rourman, Sherman | 1979/MO | 1317 S. Del Mar., San Gabriel, CA | 91775 |
| Rowe, David J. | 1971 | 35 Ascan Ave., Forest Hills, NY | 11375 |
| Rowe, Gard L. | 1945 | 455 E. 18th St., Brooklyn, NY | 11226 |
| Rowland, Wayne | 1951 | First Cong'l Church, 835 E. 16th St., National City, CA | 92050 |
| Ruffin, Ott | | Route 1, Box 553, Graham, NC | 27253 |
| Rule, Jack | 1966 | 402 S. Garfield Ave., Burlington, IA | 52601 |
| Runion, Daryl | 1980 | Box 416, LaMoille, IL | 61330 |
| Russell, Ronald | | Four Mile Cong'l Church, Humboldt, NE | 68376 |
| Ryan, C. Jack | 1964/MS | 2316 N.E. Mason, Portland, OR | 97217 |
| Sau, Lusi | | 13501 Goldenwest, Westminster, CA | 92683 |
| Scanland, Robert H. | 1952/MO | 2016 Fair Oaks Ave., S. Pasadena, CA | 91030 |
| Schadeberg, Henry C. | 1941/ME | Rte. 1, Box 73, Rockbridge Baths, VA | 24473 |
| Schafer, Steven B. | 1980 | 14000 Henry Ruff Rd., Livonia, MI | 48154 |
| Scherich, Millard | 1937 | 821 N. Washington, Wheaton, IL | 60187 |
| Schibsted, James A. | 1982 | 828 Brinsec, Duarte, CA | 91010 |
| Schimpf, Karl D. | 1967 | 2980 Middleton Way, Salt Lake City, UT | 84117 |
| Schleicher, H. Don | 1953/ME | 786 S. Waterview Dr., Clermont, FL | 32711 |
| Schneider, James O. | 1952/MO | 4803 Stillbrooke, Houston, TX | 77035 |
| Schreuder, David W. | 1981 | 341 So. Main St., Vermontville, MI | 49096 |
| Schutjer, Clifford D. | 1962 | 450 Berlyn Ct., Mansfield, OH | 44907 |
| Scott, Harold A. | 1937 | 202 Robin Rd., Waverly, OH | 45690 |
| Scotten, Elnora | 1975 | Bear Creek Cong'l Ch., Robbins, NC | 27325 |
| Seebart, Arthur W. | 1921/MR | 2625 Borregas Dr., Aptos, CA | 95003 |

Minister's List

| | | |
|--------------------------|---------|--|
| Selgo, Ted. W. | 1970 | Box 2181, Mt. Hope, KS 67108 |
| Sevier, Fred M. | 1949 | 7628 DePalma St., Downey, CA 90241 |
| Shannon, Franklin | /MO | 8883 Asbury Road, Ravenna, OH 44266 |
| Shelley, Patrick D. | 1978 | 1st Cong'l Ch., 1212 1st Ave. W., Box 1085 W. Spencer, IA 51301 |
| Shelton J.B. | 1960/MO | Janie Hammit Children's Home, 1225 Spencer Street, Box 612, Bristol, VA 24201 |
| Shepard, George W. | 1925/ME | 683 Leyden La., Claremont, CA 91711 |
| Shore, Harold | L1967 | Box 207, Maple Hill, KS 66507 |
| Shultz, Leslie R., II | 1963 | 201 Roberts Drive, Mukwonago, WI 53149 |
| Sidorak, Alexis | /MS | 1951 S. 1700 East, Salt Lake City, UT 84117 |
| Skipper, Arthur W. | | 1220 Levy Avenue, Tallahassee, FL 32304 |
| Slater, David L. | 1968/MO | 395 High St., Northampton, MA 01040 |
| Smith, Bradley | /MO | 7435 King Rd., Jackson, MI 49203 |
| Smith, Donald W. | 1958 | 166 Alida Rd., Braintree, MA 02184 |
| Smith, Gifford | 1978 | Hollywood Cong'l Ch., 7065 Hollywood Blvd. Los Angeles, CA 90028 |
| Smith, Leonard | 1979 | 220 Ross Rd., Wetumpka, AL 36092 |
| Smith, Terry N. | 1958 | 649 Worthington Pl., Ann Arbor, MI 48103 |
| Smothers, Gary W. | 1959 | 28 Linfield St., Holbrook, MA 02343 |
| Snook, Charles III | | P.O. Box 43157, Birmingham, AL 35243 |
| Snow, Hugh | 1955/MS | 2626 No. Tustin, Santa Ana, CA 92705 |
| Sousa, Charles F. | 1965 | 10 A Starrett Ave., Middleboro, MA 02346 |
| Spalding, Robert N. | 1966/MO | 1222 E. Murdock Ave., Oshkosh, WI 54901 |
| Spears, Richard H. | 1960/MR | 10647 1/2 Eastbourne, Los Angeles, CA 90024 |
| Speckman, Keith | /ML | 104 Elm St., Port Byron, IL 61275 |
| Sprague, John | | Marshfield, ME 04654 |
| Spraker, Gary | /ML | 860 Oak street, Winnetka, IL 60093 |
| Staples, John A. | | Comm. Cong'l Ch. 19671 Cleveland Rd., South Bend, IL 46637 |
| Stark, Charles | | First Congregational Church, Calais, ME 04619 |
| Staskal, Milton K. | 1962 | 6741 Jansen Dr., West Bend, WI 53095 |
| Stauffer, Marcus G., Jr. | 1971 | 5420 Ellsworth, #10, Pittsburgh, PA 15132 |
| Stearns, Eugene | 1977 | 379 Wyleswood Dr., Berea, OH 44017 |
| Steece, Arvel M. | 1947/MO | 156 George St., Keene, NH 03431 |
| Steele, Jay | 1980/MO | 347 St., Rt. 95, Box 58, R.D. 1, Loudonville, OH 44842 |
| Steiner, Nolan | 1966 | Little Washington Cong'l Church, E. Hanley & Washington St. So., Mansfield, OH 44903 |
| Steiner, Barbara | 1966/MS | Little Washington Cong'l Church, E. Hanley & Washington St., So., Mansfield, OH 44903 |
| Stevens, Calvin | 1978 | 503-46th Avenue Way, Greeley, CO 80631 |
| Stewardson, Jerry | 1968 | 1328 University, Adrian, MI 49221 |
| Stone, Glenn | 1980 | 75 Hancock Rd., Williamstown, MA 01267 |
| Stone, Jere G. | 1974/MO | 5969 N. Knox, Chicago, IL 60646 |
| Strang, Max | 1918/ME | Box 1, Demorest, GA 30535 |
| Suesue, Mautu S. | 1977/MS | 720 W. 31st St., Long Beach, CA 90806 |
| Summers, Dwayne, | 1970 | 817 Bushnell, Beloit, WI 53511 |
| Summers, Robert W. | 1982/MS | 2416 Gilmour, S.E., Grand Rapids, MI 49506 |
| Svensden, Chas J.T. | 1977/MO | Cong'l Ch., Thompson, CT 06277 |
| Swanson, Harvey | 1931 | 3341 Tice Creek Dr., No. 8, Rosmoor, CA 94595 |
| Swanson, Neil H., Jr. | 1945/MO | P. O. Box 297, Makawao, HI 96768 |
| Sweet, Ben C. | /ML | 1601 Garrison, Apt. #7, Lakewood, CO 80215 |
| Swift, John Kohler | 1971/MO | 1002 S. Tower, 1315 - 29th N.W., Calgary, Alberta, Canada 7-2N2T8 |
| Taylor, Gordon | 1967 | 2335 Chemawa Road, N.E., Salem, OR 97303 |
| Tedcastle, Arthur T. | 1933 | White Oaks Rd., Center Barnstead, NH 03225 |
| Terbush, Jay M. | /ML | 1322 Oakridge, #106, East Lansing, MI 48823 |
| Terifay, Michael | 1950 | Mt. Washington Community Church, 67-69 Southern Ave., Pittsburgh, PA 15211 |
| Tetrault, Michael | 1981 | 251 River, Verdun, Quebec, Canada H4G 3B4 |

Minister's List

| | | |
|------------------------|----------|--|
| Thayer, Richard | | 107 Farber, Apt. 7B, Princeton, NJ 08540 |
| Thomas, Harold J. | /ML | Blackhawk Tech., Janesville, WI 53545 |
| Thomas, J. Lincoln | 1926/MR | 49 Taylor, E. Longmeadow, MA 01028 |
| Thomas, Robert J. | 1961 | 65 S. Sherman St., Wilkes-Barre, PA 01702 |
| Thompson, George N. | 1944/MO | P.O. Box 1811, Thousand Oaks, CA 91360 |
| Tiffen, Arthur W. | 1953/ | Box 133, Crown Point, NY 12928 |
| Tirrell, Larry | | Cong'l. Church, Hiram, ME 04041 |
| Titus, Orvin E. | 1975 | 5320 Second Ave., Afton, WI 53501 |
| Todd, Lorenzo S. | 1952/ | 1511 Range Ave., Apt 4, Santa Rosa, CA 95405 |
| Todd, Richard L. | 1982/MS | 1st Cong'l Ch., 312 W. Main St., Marshalltown, IA 50158 |
| Toms, Paul E. | 1947 | 34 Cartwright Rd., Wellesley, MA 02181 |
| Torvell, Charles David | 1954/MR | 10 St. George's Ave., Timperley, Altrincham, Ches. England |
| Towne, Fred L. | 1940 | 20930 - 81st Pl, W., Edmonds, WA 98020 |
| Towne, Leona | 1980 | 20930 - 81st Pl, W., Edmonds, WA 98020 |
| Trathen, Daniel W. | 1978/MS | 100 Main St., Lakeville, MA 02346 |
| Troxel, Ron | L1979/MO | 123 Monroe St., Spring Green, WI 53588 |
| Tucker, Stephen W. | 1971 | 6936 S. Wadsworth Ct., Littleton, CO 80123 |
| Tufts, Lester E. | 1961 | S. Main, Danby, VT 05739 |
| Turner, Garland | | Rt. 2, Pearson, GA 31642 |
| Tuttle, Daniel C. | 1937 | 147 East 8th Ave., Mount Dora, FL 32757 |
| Tweed, Charles U. | | 105 E. Madison, Mt. Pleasant, IA 52641 |
| Tyson, Lee | 1969/ML | 3304 E. Montecito Dr., Fresno, CA 93702 |
| Ubbelohde, Kenneth H. | 1946 | 200 West 10th Ave. North, Clear Lake, IA 50428 |
| Vanek, Noel Dean | 1979/MO | Box 154, Olivet, MI 49076 |
| VanGalder, Gene | | 411 N. Crosby, Janesville, WI 53545 |
| Van Hoosen, Richard W. | 1972/ML | Dillon, Saskatoon Sask. Canada, Somoso |
| Van Tassell, Thomas H. | /MS | First Cong'l Church, 540 S. Commonwealth, Los Angeles, CA 90020 |
| Vernon, Walter J. | 1950 | 630 N. Hampton, Wichita, KS 67206 |
| Vitz, Robert H. | 1937 | 950 Bella Vista Ave., Paradise, CA 95969 |
| Vogel, George | 1961/MS | Box 847, Corona Del Mar, CA 92625 |
| Vornholt, Robert | 1954 | 806 N. Third Ave., Maywood, IL 60153 |
| Voss, Lawrence E. | 1947 | 11999 S. Mile Rd. N.E., Lowell, MI 49331 |
| Voss, Margaret | 1981/ML | 11999 S. Mile Rd., N.E., Lowell, MI 49331 |
| Wagner, John | 1943 | 112 Millard Ave., Markesan, WI 53946 |
| Wall, William F. | /MO | 2428 Superior Avenue, Sheboygan, WI 53081 |
| Walter, James E. | 1933/MC | Piedmont College, Demorest, GA 30535 |
| Ward, Donald B. | 1959 | 540 S. Commonwealth, Los Angeles, CA 90020 |
| Ward, Robert M.C. | 1979/ML | 5127 S.W. 2nd Pl., Cape Coral, FL 33904 |
| Warmouth, Robert E. | 1980 | Box 246, Lone Rock, WI 53556 |
| Warner, Edward | 1962/MC | 147 Barton, Terre Haute, IN 47803 |
| Waser, Raymond Albert | 1931/MR | 651-C Avenida Sevilla, Laguna Hills, CA 92653 |
| Weaver, Kim | 1979/MS | Rte. 3, McLeansboro, IL 62859 |
| Weber, Edmond L. | 1978/MS | 216 Forrest Ave., Sanford, FL 32771 |
| Welty, Edgar S. | 1952 | P.O. Box 3872 San Ysidro, CA 92073 |
| Wendelburg, A.O. | 1938/MO | Box 1314, Bozeman, MT 59715 |
| Weng, David | /MI | No. 51-3, Lane 112, Pao-Chien Road, Chung Ho, Taipei, Taiwan, Republic of China |
| Wesselhoft, Paul R. | 1979/CH | 212 Curts Dr., Lawton, OK 73501 |
| Westhof, C. John | 1945 | 10 West First St., Edmond, OK 73034 |
| Weston, Hugh | 1943/MO | 1st Christian Ch., 1400 N. Spring St., Ukiah, CA 95482 |
| Wheeler, J. Clyde | 1937/MS | 2324 N.W. 45th St., Oklahoma City, OK 73112 |
| Wheeler, Merrilynn B. | L1979/MO | 1525 - 5th Avenue, S.E., Cedar Rapids, IA 52403 |
| Whipple, Charles E. | 1974/MC | 319 E. Edwards, Apt. 9, Edmond, OK 73034 |

Minister's List

| | | |
|------------------------|----------|--|
| White, G. Patrick | 1968/MS | First Cong'l Church, 540 S. Commonwealth, Los Angeles, CA 90020 |
| White, Mary A. | 1957/ME | 1236-8th St., N.W., Cedar Rapids, IA 52405 |
| White, Milton E. | 1973 | P. O. Box 309, Eclectic, AL 36024 |
| White, Stanley, E. | /MS | 74 Commercial St., E. Braintree, MA 02184 |
| Whitehouse, Norman | 1941/ME | 1305 N. Meridian, Apt. 309, Oklahoma City, OK 73107 |
| Whitford, Catherine M. | 1968/MR | 1525 Baron, Apt. 204, Greenfield Park, Quebec J4V-1H7, Canada |
| Whitney, F. Eugene | 1968/ML | 3511 Cleveland Ave., Fort Myers, FL 33901 |
| Whitney, Tom | 1957/MO | 933 Andrews Ave., W. Palm Beach, FL 33406 |
| Wickstrom, Mark | 1981/MS | 5332 W. 64th St., Edina, MN 55435 |
| Wiedenheft, John H. | 1965 | 40 Barker St., Hartford, CT 06114 |
| Wilber, Robert H. | 1977 | 222 E. Second St., Perry, MI 48872 |
| Wilkens, Ralph E. | 1958/ML | P. O. Box 11399, Chicago, IL 60611 |
| Wilkens, Jillian I. | 1975/MO | 23 Polyglass Way, Andross, Western Australia |
| Wilkins, Robert A. | 1969/ML | Box 16, Melm St., Mt. Pleasant Western Australia 6153 |
| Williams, Gaylord K. | 1965/MS | P. O. Box 8, Anahola, Kauai, HI 96766 |
| Williams, Gerald B. | 1944 | Oakhurst Pk., Box 1, Drums, PA 18222 |
| Williams, Gilbert K. | 1954 | P. O. Box 1812, Kauai, HI 96766 |
| Williams, Mark E. | 1976/MO | 10 Jackson Dr., Hudson, NH 03051 |
| Williams, Robert J.L. | 1948 | 4946 Sioux Way, Okemos, MI 48864 |
| Williamson, David L. | 1965/MS | 4502 Arden Ave., Edina, MN 55424 |
| Willis, John C. | /MO | 1st Cong'l. Church, Bangor, MI 49013 |
| Wing, Curtis C. | 1969/MR | Brewster, MA 01220 |
| Winston, Joseph A. | 1979/MO | Box 309, Walworth, WI 53184 |
| Witzel, Thomas F. | 1969 | 17 Seneca Tr., Randolph, NJ 07869 |
| Wonders, Clyde L. | /MO | Wheatland Church, 1220 Church Rd., Pittsford, MI 49271 |
| Woodman, Wesley Gordon | 1974 | Cong'l Parsonage, Warren, ME 04864 |
| Woody, Ernie P. | | Douglas, GA 31533 |
| Workman, M. James | 1954/MO | 118 Standish Ave., Braintree, MA 02184 |
| Wright, Charles J. | 1976/MO | 1575 South Grape, Denver, CO 80222 |
| Wright, Clarence | | Box 3906, Gibsonville, NC 27249 |
| Wuellner, Robert L. | 1960 | 2545 Green Valley, Toledo, OH 43614 |
| Yae, Terry | 1974 | 6513 Lexington Avenue, Los Angeles, CA 90038 |
| York, Walter E. | L1967/MR | Box 65, Caratunk, ME 04925 |
| Yorke, Russell | 1950/ML | Cong'l Church, Soquel, CA 95073 |
| Young, Robert A. | 1979 | Cong'l Church, Spring Creek, PA 16436 |
| Youngman, William H. | 1915/ME | Carlson Convalescent Hospital, 3230 Carlson Blvd., El Cerrito, CA 94530 |
| Zeddies, Joel | 1969 | 8549 Holmes, Kansas City, MO 64131 |
| Zikas, Philotheos | /MI | P. O. Box 7, Alexandroupolis, Greece |

ORDINATIONS

As reported to the N.A. Office

1981

| | | |
|---------|--------------------|-----------------|
| June 21 | Dennis S. Kletzing | Bridport, VT |
| Oct. 4 | Esther Harris | South Bend, IN |
| Nov. 1 | David Lee Morrow | Mebane, NC |
| Nov. 6 | Fa'alogo Maugo | Westminster, CA |
| Nov. 15 | Mark Hatfield | South Paris, ME |

1982

| | | |
|----------|-------------------------|----------------------|
| Jan. 17 | John D. Carson | Milwaukee, WI |
| Jan. 31 | John Andrew Overman | Edina, MN |
| Feb. 6 | Richard L. Todd | Marshalltown, IA |
| March 7 | James A. Schibsted | Anaheim, CA |
| April 25 | James A. Gray, Sr. | Council, ID |
| May 23 | Janis Kay Doleschal | Mukwonago, WI |
| May 30 | Steven Blackburn | Glen Ellyn, IL |
| May 30 | Jay John Karow | Wauwatosa, WI |
| June 6 | Robert B. Larkin | Milwaukee, WI |
| June 6 | Robert W. Summers | Bound Brook, NJ |
| June 20 | William J. Clark, Jr. | Cromwell, CT |
| June 20 | Christopher W. Richards | St. Johns, MI |
| June 27 | Joe M. Hendrixson | Hutchinson, KS |
| July 18 | Michael B. Murray | Otsego, MI |
| Sept. 12 | Marc Murchison | Colorado Springs, CO |
| Oct. 31 | Carol Dibiasio Snyder | Milwaukee, WI |

LAY WORKERS

Officers, Members of Divisions, Commissions, and Committees of the NACCC; or otherwise active in continuing Congregational circles.

Code: NA Officer, or member of Division, Commission or
 Committee of the NACCC.

 CFTS Student under Foundation for Theological
 Studies.

 L Active in continuing Congregational circles.

| | | |
|------------------------|------|--|
| Abanische, Ezekiel | L | 2107 Jesse James Rd., Excelsior Springs, MO 64024 |
| Abercrombie, Charlotte | L | 109-13 Sunset Dr., Stone Harbor, NJ, 08247 |
| Adams, E.W. | L | P.O. Box 263, Marshalltown, IA, 50158 |
| Adams, Jean | L | W. 3318 Rosamund Blvd., Spokane, WA 99204 |
| Ahrens, William | L | 31435 Lyons Circle, Warren, MI 48092 |
| Ames, John | NA | 730 N. Day Ave., Whitefish Bay, WI 53217 |
| Anderson, Judy | L | 3824 E. First, Wichita, KS, 67208 |
| Arnos, Jeanne G. | NA | 2264 Timberlawn, Toledo, OH, 43614 |
| Arthur, Larry | L | 4747 Whitesell Dr., Troy, MI 48098 |
| Barg, Bess | L | 8212 Gridley Ave., Wauwatosa, WI, 53213 |
| Bartsch, Wanda | L | 3119 Cadbury Dr., Las Vegas, NV, 89121 |
| Bentley, Janet | NA | c/o 600 N. Garey Ave., Pomona, CA 91767 |
| Berkaw, George | NA | 14231 Penrod, Detroit, MI, 48223 |
| Berkaw, Helen Jo | NA | 14231 Penrod, Detroit, MI, 48223 |
| Bloodgood, Douglas | NA | 214 Durand, Jackson, MI, 49203 |
| Bloodgood, Kathi | NA | 214 Durand, Jackson, MI, 49203 |
| Boehner, William | CFTS | 275 N. Madison Ave., Apt. #3, Pasadena, CA 91101 |
| Bohman, George V. | L | 1014 Edgewood, Royal Oak, MI, 48067 |
| Bower, Helen Ann | L | 5737 Allott Ave., Van Nuys, CA, 91401 |
| Bradford, Albert E. | NA | 4635 Delta River Rd., Lansing, MI 48906 |
| Bulkeley, William E.C. | L | 29 Belknap Rd., West Hartford, CT, 06117 |
| Burklo, Donald C. | NA | 3441 Crestline Way, Soquel, CA, 95003 |
| Burroughs, Charles W. | NA | 1233 W. Baldwin Court 108N, Mequon, WI, 53092 |
| Carmody, Jann | L | Dingle Brook Lane, Brookfield, CT 06805 |
| Carter, Monica | L | 630 Ohio St., Terre Haute, IN, 47807 |
| Carter, Susan | NA | 4221 Yuma Dr., Madison, WI, 53711 |
| Christensen, Virginia | L | 502 Cass, Green Bay, WI, 54301 |
| Clifford, Rita | NA | R.F.D. 1, Box 24, S. Paris, ME, 04281 |
| Code, William | CFTS | 228 College Ave., Richmond, IN, 47374 |
| Colenbeck, Lloyd | NA | 29555 Bates Rd., Derrysburg, OH, 43551 |
| Conrad, William C. | NA | 2538 Red Fox Trail, Troy, MI, 48098 |
| Crockett, Wayne | L | 3601 Ohio Blvd., Terre Haute, IN, 47803 |
| Crosby, Ernest S. | L | 29 Del Mesa Carmel, Carmel, CA, 93921 |
| Cross, David | NA | 1501 N. Cedar St., Tacoma, WA, 98406 |
| Cunningham, Sarah Jane | L | P.O. Box 996, McCook, Nebraska, 69001 |
| Currier, John | CFTS | Moore Hall, Room #2, SMU, Dallas, TX, 75275 |
| Dailey, Patricia | NA | 98 Cedar St., Rockland, ME 04841 |
| Daniels, Bob | NA | 41615 Sutters Ln., Northville, MI, 48167 |
| Davis, Frank E. | NA | Star Rt. 32, Box 174, Owl's Head, ME, 04854 |
| Davis, Jack G. | L | Box 507, Fremont, Nebraska, 68025 |

Lay Worker's List

| | | |
|------------------------|------|---|
| Davis, Walter S. | NA | 1800 Federal Plaza, 250 E. Wisconsin Ave., Milwaukee, WI, 53202 |
| Dawson, Margaret | NA | 5546 Sunnyside Dr., Toledo, OH, 43612 |
| Dobson, Robert H. | NA | 2560 E. 17th South St., Salt Lake City, UT, 84108 |
| Ebert, Joan | NA | 480 E. Calumet Rd., Milwaukee, WI, 53217 |
| Edgar, John | L | 2423 S. Holland-Sylvania #48, Maumee, OH 43537 |
| Elliot, Sara Jane | L | 16 Gary Street, South Paris, ME 04281 |
| Extrom, Elizabeth | NA | 2527 E. Menlo Blvd., Shorewood, WI 53211 |
| Fackler, Edward | CFTS | 442 Larkspur Ct., Cotati, CA 94928 |
| Ferguson, Margaret | NA | 17600 14th Ave., N., Plymouth, MN, 55447 |
| Ferguson, Martin W. | L | Box 344, Cheyenne, WY, 82001 |
| Fetty, Sara | CFTS | 1701 Pontiac Rd., S.E., Grand Rapids, MI, 49506 |
| Flynn, Theodore | NA | 4553 Sancola Ave., Toluca Lake, CA, 91602 |
| Formberg, Eric | L | 511 E. Holden Hall, MSU, East Lansing, MI, 48825 |
| Foster, Walter H., Jr. | L | 7129 Spring Ln., Jonesboro, GA, 30236 |
| Frentz, Harold G. | NA | 3537 Live Oak St., Huntington Park, CA, 90255 |
| Frost, Laurance E. | L | 151 Maple St., Brooklyn, NY, 11225 |
| Gardner, Lloyd | NA | 9802 Armley Ave., Whittier, CA 90604 |
| Gelzinnis, Greg | NA | 4550 Levis Lane, Godfrey, IL, 62035 |
| Gerhart, Dianne | NA | 801 Randy Ln., St. Johns, MI, 48879 |
| German, Mary | NA | 110 Howard Ave., Tacoma, WA, 98466 |
| Granger, Dale W. | L | 2610 Wyckham Dr., Lansing, MI, 48906 |
| Griffin, Cheryl | NA | 2878 Fort Scott Dr., #102, Arlington, VA 22202 |
| Griffin, Glenn | NA | 2878 Fort Scott Dr., #102, Arlington, VA 22202 |
| Grodi, Mark | CFTS | Plantation Community Church, 6501 Broward Blvd., Plantation, FL, 33317 |
| Hansen, Virginia E. | NA | 15 Archdale Rd., Roslindale, MA 02131 |
| Hanshaw, Sue | L | 244 Broadmoor, Quincy, IL, 62301 |
| Hedgcock, Mildred | NA | 17034 Pinion Lane, Sun City, Arizona, 85373 |
| Hedges, Mrs. B.J. | NA | 110 Napoleon Rd., Bowling Green, OH, 43402 |
| Hendrixson, Joe | NA | 1460 W. Foothill Blvd., Apt. H-101, Upland, CA 91786 |
| Hopp, Eva | NA | 335 S. Brown, Terre Haute, IN, 47803 |
| Hoth, Steven | L | Nikonha Place, Burlington, IA, 52601 |
| Hunt, Elwin N. | CFTS | 3124 Cranston Ct., Wilmette, IL, 60610 |
| Irvine, Alexander S. | NA | 1385 Royal Oak Dr., Mansfield, OH, 44906 |
| Jacobs, Burleigh | NA | Grede Foundries, Inc., P.O. Box 26499, Milwaukee, WI 53226 |
| Janikowsky, Barbara | NA | 1225 E. Manor Circle, Milwaukee, WI 53217 |
| Jaquith, Cheryl | L | R.D. 1, Columbus, PA, 16405 |
| Jensen, Maude | NA | 5057 Xerxes Ave., S., Minneapolis, MN 55410 |
| Johnson, Leland C. | L | 9706 N. Sunset Lane, 28W, Mequon, WI, 53092 |
| Johnson, Marvin L. | L | 204 N.E. 10th St., Waseca, MN, 56093 |
| Jones, Phillip | NA | 1302 Smith, Royal Oak, MI, 48073 |
| Judd, Walter H. | L | 3083 Ordway, Washington, D.C., 20008 |
| Kafferlin, Emma | L | Box 57, Spring Creek, PA, 16436 |
| Kastler, B.Z., Jr. | L | 180 E. 1st., South, Salt Lake City, UT, 84111 |
| Kilgour, Donald C. | L | 218 Broadway, Rockland, ME, 04841 |
| Kisic, Jean | NA | 3411-45th St., Beaver Falls, PA. 15066 |
| Koch, Richard | CFTS | Garret Theo. School, 2121 Sheridan Rd., Evanston, IL, 60201 |

Lay Worker's List

| | | |
|------------------------|------|--|
| Kozelka, Richard L. | L | 4440 Beard Ave., S., Minneapolis, MN, 55410 |
| Kuester, Garith | NA | 3031 Bay View Dr., Green Bay, WI, 54301 |
| Landhuis, Lester | NA | 824 E. 4th St., Spencer, IA 51301 |
| Law, William | NA | 1600 Highland Dr., Elm Grove, WI, 53122 |
| Leversuch, Elvera | NA | 2735 Ayrshire, Bloomfield Hills, MI, 48013 |
| Liles, Joan | NA | 203 S. Park Dr., Hutchinson, KS, 67501 |
| Lootens, Thomas | NA | 3003 Linwood Ave., Royal Oak, MI, 48073 |
| Lotz, W. Robert | L | 9559 N. Regent St., Milwaukee, WI, 53217 |
| Love, Mary | CFTS | 197 Herrick Rd., Newton Centre, MA, 02159 |
| Lowmaster, John | CFTS | 300 N. Euclid #304, Pasadena, CA 91101 |
| Luenberger, Marion | NA | 2630 Sleepy Hollow Pl., Glendale, CA, 91206 |
| Mathews, Marian | NA | 1185 E. Alvarado St., Pomona, CA, 91767 |
| McBride, Marshall | CFTS | Gordon-Conwell Theological Seminary, Box 341-A, South Hamilton, MA 01982 |
| McCulloch, Carol | NA | 47260 69th St., Kenosha, WI, 53142 |
| McKendrick, Mary | L | 102 Portsmouth Ave., McLane Apt. #29, Exeter, NH, 03833 |
| Mead, Cary H. | L | P.O. Box 17275, W. Hartford, CT, 06117 |
| Merkel, Stuart | NA | Point Loma College, Finch Hall, 3900 Lomaland Dr., San Diego, CA 92106 |
| Miller, Dorotha | L | 242 Mountain Ct., Brea, CA, 92621 |
| Miller, Paul A. | L | 6807 E. Bayley, Wichita, KS, 67207 |
| Moe, Ronald | NA | 7519 Elba Rd., Alexandria, VA, 22306 |
| Morris, Robert G. | L | 3458 Brantford Rd., Toledo, OH, 43606 |
| Morrow, David Lee | CFTS | 305 A Roselle Ct., Raliegh, NC, 27610 |
| Mullen, Barbara | L | 1315 River Oaks Dr., Flower Mound, TX, 75028 |
| Muschewske, Sandra | CFTS | 6628 Londonderry Dr., Edina, MN, 55436 |
| Myers, Gerald E. | NA | 324 South Loomis, Naperville, IL, 60540 |
| Nolen, Sally J. | NA | 4223 MarMoor Dr., Lansing, MI, 48917 |
| O'Brien, Dee | L | 2520 Robinwood, Toledo, OH, 43610 |
| Orr, Joyce | NA | 13220 Caroline Court, Elm Grove, WI, 53122 |
| Paetow, Roberta | L | 8319 W. Dana St., Milwaukee, WI, 53214 |
| Pittenger, Aura-Lee A. | L | 207 N. Hobart Rd., Los Angeles, CA, 90004 |
| Pountain, Lynn | NA | 7134 N. 98th St., Milwaukee, WI, 53224 |
| Pritchard, Ralph G. | L | Concord Rd., R.D. #3, Lebanon, NJ, 08833 |
| Pryor, Clarabelle | L | 13335 Watertown Plank Rd., Apt. 315, Elm Grove, WI, 53122 |
| Rennebohm, J. Fred | NA | Heritage Wisconsin Corporation, 2323 N. Mayfair Rd., Wauwatosa, WI, 53226 |
| Riegel, Lynn | NA | 919 Stadium Way, Tacoma, WA, 98403 |
| Ritter, Arthur | CFTS | 575 Stinson Blvd., Apt. C-14, New Brighton, MN, 55112 |
| Robertson, Diane | NA | 12 Wheeler Rd., Chester, NJ, 07930 |
| Ross, Janette | L | 6530 Whitaker Ave., Van Nuys, CA, 91406 |
| Russell, John | NA | 5654 Coliseum St., Los Angeles, CA, 90016 |
| Schmidt, Herman B. | NA | 124 Oakhurst Rd., Pittsburgh, PA 15215 |
| Schwalter, Dan | CFTS | 19 Everett St., Apt. 37, Cambridge, MA, 02138 |
| Sherman, James | NA | 1 American Row, Hartford, CT, 06103 |
| Smart, Nancy | NA | 1827 Underwood Ave., Wauwatosa, WI, 53213 |
| Smith, Arthur | CFTS | 52 Grove St., Chester, NJ, 07930 |
| Smith, Kerry Lou | L | 18305 St. James Rd., Brookfield, WI, 53005 |
| Soulen, Robert | NA | 535 Woodhill Rd., Mansfield, OH, 44907 |
| Spangler, Carl | NA | 762-120th St., Tacoma, WA, 98444 |
| Spickard, Leland W. | L | 4645 N. Cramer St., Milwaukee, WI, 53211 |
| Stanbery, A. Bailey | NA | 2262 Maplewood St., Toledo, OH, 43615 |

Layworker's List

| | | |
|------------------------|------|---|
| Stannard, Grant A. | L | P.O. Box 4064, North Wichita Station, Wichita, KS, 67204 |
| Stevens, Nancy | NA | 503-46th Ave. Way, Greeley, CO, 80631 |
| Stieghorst, Richard | NA | 14980 Pomona Rd., Brookfield, WI 53005 |
| Stiles, John S. | NA | Box 3472, Green Bay, WI, 54303 |
| Stoufer, William K. | L | 9950 Durant Dr., #101, Beverly Hills, CA, 90212 |
| Strom, John A. | L | Route #2, Pioneer Rd., Harris, MN, 55032 |
| Stumpf, June | NA | 4607 N. 7th St., Fresno, CA 93726 |
| Sutton, Roland L., Jr. | NA | 56 Western Ave., South Paris, Maine, 04281 |
| Swope, Gregory | CFTS | 4 Madden Ct., Richmond, IN 47374 |
| Thatcher, Lisa | L | 1617 N. Gordon Court, Pomona, CA, 91767 |
| Thole, Kathy | L | 1081 St. Croix Trail N., Lakeland, MN, 55043 |
| Thompson, Lena | NA | 120 Lawrence, Detroit, MI 48202 |
| Toman, Janet | L | Rt. 2, Box 27 Otto Rd., Neshanic Station, NJ, 08853 |
| Trump, William | CFTS | 1100 S. Goodman St., Rochester, NY 14620 |
| Tueting, Douglas | CFTS | 130 Essex St., 306-B, So. Hamilton, MA 01982 |
| Tuttle, David B. | NA | 1900 Golfview, Apt. 101, Troy, MI 48084 |
| Uhlig, Paul J. | NA | 3244 E. Douglas, Wichita, KS, 67208 |
| Vanderkeift, Carrie | NA | c/o 1511 Church St., Wauwatosa, WI, 53213 |
| Van Tassell, Wendy | NA | c/o First Cong'l Church, 340 Commonwealth, Los Angeles, CA, 90020 |
| Walls, Sharon | NA | c/o N.A.C.C. Office, P.O. Box 1620, Oak Creek, WI, 53154 |
| Williamson, Don. K | NA | 730 Cross Timbers Dr., Lewisville, TX, 75067 |
| Wills, Ted C. | NA | 2507 Farris, Fresno, CA 92704 |
| Wilmot, Louise | NA | 690 Jefferson, Galesburg, IL, 61401 |
| Windfelder, Donald H. | L | 6845 N. Barnett Ln., Milwaukee, WI, 53217 |
| Winning, Bertha | NA | 27 Christler St., Pittsburgh, PA 15223 |
| Winter, Edith | NA | 880 Pleasant Ave., Saugatuck, MI, 49453 |
| Wohlander, Hannelte | NA | 21 W. Division St., Holbrook, MA, 02343 |
| Wolford, Mrs. Lee | NA | 1195 Haslett Rd., Williamston, MI, 48895 |
| Woodman, Virginia | L | R.F.D. 2, Warren, Maine, 04864 |
| Woods, Delmer S. | L | 5640 Blue Bluff, Cheyenne, WY, 82001 |
| Woodward, Richard | CFTS | Gordon-Conwell Theological School, South Hamilton, MA 01982 |
| Woolsey, Mary | NA | 6134 Kerry Ave., Cheyenne, WY, 82001 |

1982 ANNUAL MEETING
PITTSBURGH, PENNSYLVANIA
JULY 7, 8, AND 9, 1982



Pictured above is the opening session in the William Penn Hotel with Rev. Patrick D. Shelley delivering the keynote address. The theme for this meeting was "Seek Ye First." This yearbook cover design depicts that logo. The following pages show highlights of the meeting.



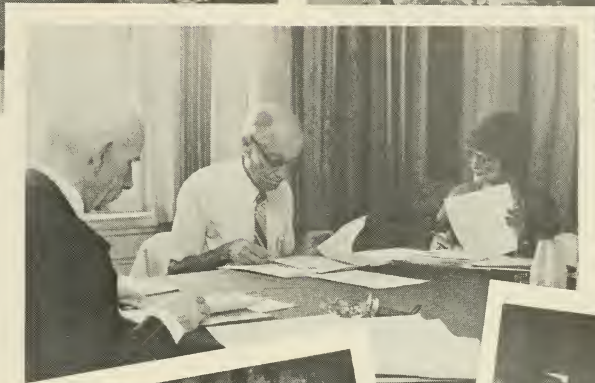



THE ROLL CALL OF STATES

| | Member Churches | | | | Member Churches | | |
|--------------------------|-----------------|-----------|------------|-------------------------|-----------------|-----------|------------|
| | Honorary | Associate | Affiliated | | Honorary | Associate | Affiliated |
| MICHIGAN | 50 | | | NEW JERSEY | 4 | | |
| CALIFORNIA | 37 | | | GEORGIA | 3 | | 16 |
| ILLINOIS | 36 | | | MISSOURI | 3 | | |
| MASSACHUSETTS | 31 | 1 | | TEXAS | 3 | | |
| WISCONSIN | 29 | | | VERMONT | 3 | | |
| MAINE | 25 | | 3 | WYOMING | 3 | | |
| CONNECTICUT | 24 | | | ALASKA | 2 | | |
| PENNSYLVANIA | 20 | | | IDAHO | 2 | | |
| OHIO | 18 | | | MARYLAND | 2 | | |
| NEW HAMPSHIRE | 13 | | | OKLAHOMA | 2 | | |
| INDIANA | 12 | | | OREGON | 2 | | |
| IOWA | 12 | | | RHODE ISLAND | 2 | | |
| NEW YORK | 10 | | | ARIZONA | 1 | | |
| KANSAS | 8 | | | CANADA | 1 | | |
| NEBRASKA | 7 | | | UTAH | 1 | | |
| FLORIDA | 7 | | | WEST VIRGINIA | 1 | | |
| NORTH CAROLINA | 6 | | 9 | AUSTRALIA | 1 | | |
| HAWAII | 5 | | | GERMANY | 1 | | |
| MONTANA | 5 | | | GREECE | 4 | | |
| MINNESOTA | 6 | | | HONDURAS | 1 | | |
| WASHINGTON | 5 | | | HONG KONG | 1 | | |
| ALABAMA | 4 | | | KOREA | 1 | | |
| COLORADO | 4 | | | NIGERIA | 3 | | |

| | |
|----------------------------|-----|
| Full Member Churches | 409 |
| Associate Member Churches | 12 |
| Affiliated Member Churches | 28 |
| Honorary Member Church | 1 |

THE CHURCHES
of the
NATIONAL ASSOCIATION

Presented in three groupings:

MEMBER CHURCHES

Churches which have officially voted to join the National Association.

ASSOCIATE MEMBER CHURCHES

Churches which have voted to be Associated with the National Association.

AFFILIATED ASSOCIATIONS

Associations that have voted to affiliate with the National Association although some of their churches are not members.

The privileges of the various classifications are defined in the Articles of Association and By-Laws.

Notations:

Statistics contained on the following pages are for the calendar year 1981 or for the most recent fiscal year of the member Church, and of the Association. Contributions to the National Association from Member Churches are for the fiscal year of the Association, April 1, 1981—March 31, 1982.

In the column "Minister's Name, etc." any names below the line are those of ministers who are members of that Church, but are not serving on the Church Staff.

In the addresses the City or Town name and Zip code are not repeated except in cases where they are different.

Code:

- (X) Indicates that a current report was not received from this Church. Information is repeated from the latest available source if deemed accurate.
- (-) Indicates that the information was not given in reports from the Church.

The information contained in this listing is as complete as possible as of
August 15, 1982

Member Church Statistics

| STATE CITY/TOWN ADDRESS ZIP TELEPHONE | Year Gathered | MINISTER'S NAME ADDRESS TELEPHONE ADDITIONAL STAFF | Year Ordained | Year Called | CHURCH CLERK ADDRESS | MEMBERS | | | | Average Sunday Attendance | Church School Enrollment | Youth Enrollment | GIVING THRU THE N.A.C.C.C. | | | | | Operating Expenses | Capital Expenditures— Debt Retirement | |
|--|---------------|--|---------------|-------------|---|----------|-------|---------|-------|------------------------------|-----------------------------|---------------------|----------------------------|-----------------------|-------------|-----------------------------|-----------------------------|-----------------------|---|---------------------------|
| | | | | | | Inactive | Added | Removed | TOTAL | | | | General Fund | Missionary Society | C. F. T. S. | Congl Church Develop. | Other N. A. Beneficences | | | All Other Beneficences |
| THE UNITED STATES ALABAMA | | | | | | | | | | | | | | | | | | | | |
| MARBURY Union Cong'l Rt. 1, 36051 | 1881 | G. Graham Morris (205) 569-3050 ----- Robert Countess Leonard Smith | 1961 | 1958 | Mrs. G. R. Watson, Rt. 2 Box 654, Deatsville 36022 | 10 | 5 | 0 | 106 | 84 | 65 | 30 | 0 | 0 | 0 | 0 | 0 | 250 | 32,370 | 7,300 |
| SEMAN Seman Cong'l Star Rt. A, Box 23, Eclectic 36024 | 1933 | Leonard Smith 213 Ross St. Wetumpka 36092 (205) 567-7874 | 1979 | 1969 | Janie Martin Star Rt. A, Box 23, Eclectic 36024 | 30 | - | 1 | 35 | 40 | 25 | - | 0 | 0 | 0 | 0 | 0 | - | 8,500 | - |
| TALLASSEE Mt. Olive Cong'l Rt. 1, Box 537 36078 (205) 283-5155 | 1886 | Milton E. White P.O. Box 309 Eclectic 36024 (205) 541-3677 Kathryn White ----- Otto Culppepper | 1973 | 1975 | Ruby Culppepper Rt. 1, Box 414 | 30 | 0 | 0 | 150 | 80 | 60 | 30 | 0 | 0 | 0 | 0 | 0 | 400 | 31,372 | 0 |
| WETUMPKA Balm of Giliad Rt. 1, Box 369 36092 | 1868 | Freddie Powell Rt. 1 Tallassee 36078 (205) 541-3747 | | 1979 | Alice G. Mann Rt. 1, Box 369 | 3 | 0 | 1 | 10 | 6 | 9 | 0 | 0 | 0 | 0 | 0 | 0 | 200 | 600 | 1,200 |

Member Church Statistics

| STATE CITY/TOWN ADDRESS ZIP TELEPHONE | Year Gathered | MINISTER'S NAME ADDRESS TELEPHONE ADDITIONAL STAFF | Year Ordained | Year Called | CHURCH CLERK ADDRESS | MEMBERS | | | | Average Sunday Attendance | Church School Enrollment | Youth Enrollment | GIVING THRU THE N.A.C.C.C. | | | | | Operating Expenses | Capital Expenditures— Debt Retirement | | |
|--|---------------|--|---------------|-------------|---|----------|-------|---------|-------|------------------------------|-----------------------------|---------------------|----------------------------|-----------------------|-------------|-----------------------------|-----------------------------|-----------------------|---|---------------------------|---|
| | | | | | | Inactive | Added | Removed | TOTAL | | | | General Fund | Missionary Society | C. F. T. S. | Congl Church Develop. | Other N. A. Beneficences | | | All Other Beneficences | |
| ALASKA ANCHORAGE First Cong'l 2610 E. Northern Lights Blvd. 99504 (907) 272-8363 | 1960 | Donald E. Lindsay (907) 278-9143 Donald E. Plank | 1974 | 1975 | Jean Poor 3140 W. 79th Ave. 99502 | - | 26 | 15 | 247 | 180 | 66 | 20 | 375 | 900 | 0 | 0 | 0 | 4,500 | 92,000 | 7,240 | |
| METLAKATLA William Duncan Memorial P.O. Box 97 99926 (907) 886-6577 | 1887 | Samuel C. Graham (907) 886-4436 | 1977 | 1980 | Burlington Wellington P.O. Box 12 | 100 | 10 | 4 | 200 | 120 | 40 | 6 | 0 | 2,807 | 0 | 0 | 583 | 2,185 | 40,213 | - | |
| ARIZONA SUN CITY The Cong'l Church of Sun City P.O. Box 1596 85372 (602) 977-4241 | 1976 | John H. Alexander 10701 Garnette Dr. (602) 933-2676 | 1948 | 1976 | Frances Laubly 11002 Pleasant Valley | 2 | 23 | 5 | 191 | 173 | 0 | 0 | 1,188 | 731 | 75 | 0 | 300 | 1,001 | 66,500 | 436,250 | |
| CALIFORNIA ANAHEIM First Cong'l 515 N. State College Blvd. 92806 (714) 776-0960 | 1958 | James A. Schibsted ----- Walter J Vernon Lowell W. Linden | 1982 | 1981 | Deborah B. Morrell 1628 E. Cedar St. 92805 | 75 | 122 | 1 | 250 | 150 | 82 | 37 | 0 | 0 | 0 | 0 | 0 | - | - | - | - |

Member Church Statistics

| STATE CITY/TOWN ADDRESS ZIP TELEPHONE | Year Gathered | MINISTER'S NAME ADDRESS TELEPHONE ADDITIONAL STAFF | Year Ordained | Year Called | CHURCH CLERK ADDRESS | MEMBERS | | | | Average Sunday Attendance | Church School Enrollment | Youth Enrollment | GIVING THRU THE N.A.C.C.C. | | | | | Operating Expenses | Capital Expenditures— Debt Retirement |
|---|---------------|--|---------------|-------------|---|----------|-------|---------|-------|------------------------------|-----------------------------|---------------------|----------------------------|-----------------------|-------------|-----------------------------|-----------------------------|-----------------------|---|
| | | | | | | Inactive | Added | Removed | TOTAL | | | | General Fund | Missionary Society | C. F. T. S. | Congl Church Develop. | Other N. A. Benevolences | | |
| CALIFORNIA (CONT.) | | | | | | | | | | | | | | | | | | | |
| AVALON Cong'l Church in Avalon Metropole & Beacon 90704 (213) 510-1889 | 1889 | James Christian 14727 Valeda Dr. La Mirada 90638 (213) 941-7367 (Interim) | 1946 | 1981 | Mrs. Margaret Felkley Box 752 | 31 | 12 | 20 | 136 | 65 | 20 | 20 | 0 | 0 | 0 | 0 | 1,446 | 26,352 | - |
| BERKELEY North Cong'l 2138 Cedar St. 94709 (415) 848-1201 | 1892 | Robert Graham 264 Amherst Ave Kensington 94708 (415) 527-3134 ----- William H. Youngman Lawrence M. Jaffa | 1970 | 1978 | Herbert H. Blasdale 1041 Shatlock Ave. 94707 | - | - | - | 287 | - | - | - | 200 | 1,418 | 200 | 0 | - | - | - |
| CLAREMONT St. Paul's Cong'l 616 Sycamore Ave. 91711 (714) 626-8900 | 1947 | Sanford L. Freud 19 Rancho Laguna Drive Pomona 91766 Donald J. Hass | 1982 | 1981 | Brenice Conley 5036 Ewart St. Montclair, 91763 | 8 | - | 0 | 35 | 27 | 15 | 13 | 0 | 0 | 0 | 0 | 500 | 13,938 | 7,520 |
| COTATI Church of the Oaks P.O. Box 265 94928 (707) 795-8624 | 1901 | Harold Caudle 326 Algiers Ct. Santa Rosa 95405 (707) 539-8006 | 1927 | 1971 | David Steger 600 W. School St. | 5 | 10 | 0 | 25 | 25 | 8 | 0 | 50 | 0 | 0 | 0 | 463 | 6,080 | 0 |

Member Church Statistics

| STATE CITY/TOWN ADDRESS ZIP TELEPHONE | Year Gathered | MINISTER'S NAME ADDRESS TELEPHONE ADDITIONAL STAFF | Year Ordained | Year Called | CHURCH CLERK ADDRESS | MEMBERS | | | | Average Sunday Attendance | Church School Enrollment | Youth Enrollment | GIVING THRU THE N.A.C.C.C. | | | | | Operating Expenses | Capital Expenditures— Debt Retirement |
|--|---------------|--|---------------|-------------|---|----------|-------|---------|-------|------------------------------|-----------------------------|---------------------|----------------------------|-----------------------|-------------|-----------------------------|-----------------------------|-----------------------|---|
| | | | | | | Inactive | Added | Removed | TOTAL | | | | General Fund | Missionary Society | C. F. T. S. | Congl Church Develop. | Other N. A. Benevolences | | |
| CALIFORNIA (CONT.) | | | | | | | | | | | | | | | | | | | |
| FRESNO The Cross Church 4545 N. Palm 93704 (209) 222-3709 | 1892 | Louis B. Gerhardt 4709 N. Palm (209) 225-2950 Lee Tyson Clyde Matthews John Maupin Burkert Cree | 1955 | 1980 | June Stumpf 4607 N. 7th 93726 | - 72 | 51 | 701 | 300 | 125 | 25 | 0 | 405 | 0 | 0 | 0 | 8,500 | 118,850 | - |
| GLEN ELLEN First Cong'l P.O. Box 41 95442 (707) 996-1479 | 1894 | Gordon W. Johnson 2246 Sobre Vista Rd. Sonoma, 95476 (707) 996-2393 | 1963 | 1970 | Kathleen Prentice P.O. Box 301 95442 | 7 | 3 | 4 | 79 | 60 | 25 | 324 | 647 | 0 | 0 | 0 | 3,250 | 25,000 | 7,280 |
| HOLLYWOOD Hollywood Cong'l 7065 Hollywood Blvd. 90028 (213) 467-2172 | | Gifford Smith 11908 Riverside Dr., #1 North Hollywood (213) 762-2802 91607 Anne Swanson William Voigt ----- David L. Gray | 1978 | 1981 | Helen W. Azherian 1933 Tamarind Ave. 90068 | - | 9 | 8 | 189 | 100 | 15 | 250 | 725 | 500 | 100 | 50 | 3,500 | 80,444 | - |

Member Church Statistics

| STATE CITY/TOWN ADDRESS ZIP TELEPHONE | Year Gathered | MINISTERS' NAME ADDRESS TELEPHONE ADDITIONAL STAFF | Year Ordained | Year Called | CHURCH CLERK ADDRESS | MEMBERS | | | | Average Sunday Attendance | Church School Enrollment | Youth Enrollment | GIVING THRU THE N.A.C.C.C. | | | | | Operating Expenses | Capital Expenditures— Debt Retirement |
|---|---------------|---|---------------|-------------|--|----------|-------|---------|-------|------------------------------|-----------------------------|---------------------|----------------------------|-----------------------|-------------|-----------------------------|-------------------------|-----------------------|---|
| | | | | | | Inactive | Added | Removed | TOTAL | | | | General Fund | Missionary Society | C. F. T. S. | Congl Church Develop. | Other N. A. Benefits | | |
| CALIFORNIA (CONT.) | | | | | | | | | | | | | | | | | | | |
| HUNTINGTON PARK Community Christian 2965 E. Gage Ave. 90255 (213) 581-2159 | 1962 | Fred M. Sevier 7628 DePalma St., Downey 90241 (213) 923-6246 | 1949 | 1971 | Marian McKittick 10775 Capis- trano Ave. Lynwood 90262 | 51 | 5 | 21 | 280 | 110 | 56 | 24 | 2,000 | 0 | 0 | 30 | 0 | 2,900 | 51,700 |
| LAGUNA HILLS Mayflower Cong'l P.O. 2212 92653 (714) 770-7998 | 1967 | - ----- Raymond A. Waser Harry Graichen Norman Brown Fred Neidighaus | 1931 | | TheIma Anderson 5005 Duverney | - | 14 | 9 | 176 | 115 | - | - | 700 | 3,800 | 2,300 | 733 | 1,077 | 8,587 | 23,538 |
| LAWDALE First Cong'l 4521 W. 147th St. 90260 (213) 676-1816 | 1907 | James C. Beatty 4326 W. 177th St., Torrance 90504 (213) 542-0372 Kris Kringle 1955 1978 ----- Gladys Campbell Bob Hoffinger Beverlyn Carpenter | 1950 | 1967 | Sylvia Leamon 15507 Floodwood | - | 18 | - | 115 | 75 | - | - | 400 | 595 | 50 | 10 | 0 | 325 | 27,385 |

Member Church Statistics

| STATE CITY/TOWN ADDRESS ZIP TELEPHONE | Year Gathered | MINISTER'S NAME ADDRESS TELEPHONE ADDITIONAL STAFF | Year Ordained | Year Called | CHURCH CLERK ADDRESS | MEMBERS | | | | Average Sunday Attendance | Church School Enrollment | Youth Enrollment | GIVING THRU THE N.A.C.C.C. | | | | | Operating Expenses | Capital Expenditures— Debt Retirement | | | | | | | | | | |
|--|---------------|---|---------------|-------------|--|---------|-----|----|------|------------------------------|-----------------------------|---------------------|----------------------------|---|---|---|---|-----------------------|---|-------|---------|--|--|--|--|--|---------------------------|-----------------------|---|
| | | | | | | | | | | | | | | | | | | | TOTAL | Added | Removed | | | | | | All Other Benevolences | Operating Expenses | Capital Expenditures— Debt Retirement |
| CALIFORNIA(CONT.) | | | | | | | | | | | | | | | | | | | | | | | | | | | | | |
| LA MESA Central Cong'l 8360 Lemon Ave. 92041 (714) 466-1261 | 1909 | Richard P. Goodhart 8543 Lemon Ave. (714) 465-5861 ----- John Barbour | 1952 | 1981 | Bertha Unckles 5485 - 55th St., #9C San Diego 92115 | 50 | 46 | - | 327 | 150 | 40 | 0 | 0 | 0 | 0 | 0 | 0 | 1,500 | 67,824 | 0 | | | | | | | | | |
| LONG BEACH (X)Korean Community 3935 E. 10th St. 90804 (213) 434-2619 | 1975 | John Y. Kim (213) 598-9166 | | 1943 | - | - | - | - | - | - | - | - | - | 0 | 0 | 0 | 0 | 0 | 0 | 0 | | | | | | | | | |
| Lakewood Village Comm. 4919 Centralia 90808 (213) 425-7411 | 1938 | Roger Lautzenhiser 4918 Centralia (213) 429-7280 James Beadle Jane Daughtry | 1953 | 1963 | Tana Paige P.O. Box 8006 | 306 | 147 | 86 | 2250 | 800 | - | 100 | 2,050 | 0 | 0 | 0 | 0 | 100,000 | 216,000 | 0 | | | | | | | | | |
| LOS ANGELES (X) Bethany Cong'l 800 S. Ditman Ave. 90023 | | | | | | | | | | | | | | | | | | | | | | | | | | | | | |
| Cong'l Church of the Messiah 7300 W. Manchester Ave. 90045 (213) 670-2242 | 1907 | Robert Haldane, Jr. 7257 W.90th St. (213) 645-0301 Harry R. Butman ----- George Vogel Charles Wright | 1953 | 1979 | Barbara A. Wright 8016 Agnew Ave. | - | 6 | 4 | 242 | 115 | 9 | 0 | 0 | 0 | 0 | 0 | 0 | 0 | 0 | 0 | | | | | | | | | |

Member Church Statistics

| STATE CITY/TOWN ADDRESS ZIP TELEPHONE | Year Gathered | MINISTER'S NAME ADDRESS TELEPHONE ADDITIONAL STAFF | Year Ordained | Year Called | CHURCH CLERK ADDRESS | MEMBERS | | | | Average Sunday Attendance | Church School Enrollment | Youth Enrollment | GIVING THRU THE N.A.C.C.C. | | | | | Operating Expenses | Capital Expenditures— Debt Retirement |
|---|---------------|--|---------------|-------------|--|----------|-------|---------|-------|------------------------------|-----------------------------|---------------------|----------------------------|-----------------------|-------------|-----------------------------|-----------------------------|-----------------------|---|
| | | | | | | Inactive | Added | Removed | TOTAL | | | | General Fund | Missionary Society | C. F. T. S. | Congl Church Develop. | Other N. A. Beneficences | | |
| CALIFORNIA (CONT.) | | | | | | | | | | | | | | | | | | | |
| LOS ANGELES (cont.) (X) Emmanuel Independent Comm. Church 9007 S. Normandie Ave. P.O. Box 44600 90044 (213) 750-4168 | 1968 | Albert D. Burghardt 19602 Dunbrooke Ave. Carson 90746 (213) 321-0444 Allen Bell | 1968 | 1968 | Lillian Newman | | | | | | | | | 0 | 0 | 0 | 0 | 0 | 0 |
| First Cong'l 540 S. Common- wealth 90020 (213) 385-1341 | 1867 | Donald B. Ward 312 S. West- moreland Ave. (213) 487-6499 G. Patrick White F. Ogden Miller Harry Butman Richard D. Campbell T. H. Van Tassel | 1959 | 1980 | George W. Fairchild 11733 1/2 Hamlin N. Hollywood 91606 | - 13 | 31 | 1540 | 230 | 60 | - | 3,650 | 3,046 | 2,150 | 1,820 | 200 | 11,000 | 964,166 | 0 |
| Hyde Park Cong'l 6501 Crenshaw Blvd. 90043 (213) 758-9977 | 1889 | Leslie C. Dickey 11526 Casimir Ave., Inglewood 90303 (213) 758-9977 | 1971 | 1971 | Ella Whitman 6022-7th Ave. | 5 | 4 | 2 | 155 | 50 | 0 | 300 | 300 | 0 | 0 | 0 | 3,100 | 21,000 | 2,088 |

Member Church Statistics

| STATE CITY/TOWN ADDRESS ZIP TELEPHONE | Year Gathered | MINISTER'S NAME ADDRESS TELEPHONE ADDITIONAL STAFF | Year Ordained | Year Called | CHURCH CLERK ADDRESS | MEMBERS | | | | Attendance Average Sunday | Church School Enrollment | Youth Enrollment | GIVING THRU THE N.A.C.C.C. | | | | | Operating Expenses | Capital Expenditures- Debt Retirement |
|---|---------------|--|---------------|-------------|--|----------|-------|---------|-------|------------------------------|-----------------------------|---------------------|----------------------------|-----------------------|-------------|------------------------------|-----------------------------|-----------------------|---|
| | | | | | | Inactive | Added | Removed | TOTAL | | | | General Fund | Missionary Society | C. F. T. S. | Cong'l Church Develop. | Other N. A. Benevolences | | |
| CALIFORNIA (CONT.) | | | | | | | | | | | | | | | | | | | |
| Los Angeles (Cont.) Korean Cong'l 540 S. Common- wealth 90020 (213) 660-1739 | 1980 | Luke Hyoshick Pai 1914 N. Hobart Blvd. 90027 (213) 662-0329 Sa Mok Kim | 1981 | 1980 | Young Hwan Hong 911 S. Normandie Ave. 90006 (213) 380-4332 | 25 | - | - | 15 | 85 | 15 | 35 | 0 | 0 | 0 | 0 | 0 | 15,000 | 15,000 |
| NATIONAL CITY First Cong'l 835 E. 16th St. 92050 (714) 477-4680 | 1869 | Wayne E. Rowland 9171 Circulo Margen Spring Valley 92077 (714) 475-7138 | 1951 | 1979 | Dorothy Walkenhorst 2412 Reo Dr. San Diego 92139 | 12 | 8 | 4 | 141 | 80 | 15 | - | 1,186 | 967 | 85 | 87 | 0 | - | - |
| NEWPORT BEACH Plymouth Cong'l 3262 Broad St. 92663 (714) 642-2740 | 1961 | L. Anthony Curto 2463 Marseilles Costa Mesa 92627 (714) 548-4618 John A. Lindvall Phil Corr | 1980 | 1980 | - | - | - | - | 235 | - | - | - | 400 | 250 | 300 | 10 | 0 | - | - |
| NORTH HOLLYWOOD (X) Cong'l Church of the Valley P.O. Box 4066 91606 | 1962 | | | | Judy A. Linhart 6040 Laurel- grove Ave. | - | - | - | - | - | - | - | 0 | 0 | 0 | 0 | 0 | - | - |

Member Church Statistics

| STATE CITY/TOWN ADDRESS ZIP TELEPHONE | Year Gathered | MINISTER'S NAME ADDRESS TELEPHONE ADDITIONAL STAFF | Year Ordained | Year Called | CHURCH CLERK ADDRESS | MEMBERS | | | | Average Sunday Attendance | Church School Enrollment | Youth Enrollment | GIVING THRU THE N.A.C.C.C. | | | | Operating Expenses | Capital Expenditures— Debt Retirement | |
|---|---------------|--|---------------|-------------|--|----------|-------|---------|-------|------------------------------|-----------------------------|---------------------|----------------------------|-----------------------|-------------|------------------------------|-----------------------|---|-----------------------------|
| | | | | | | Inactive | Added | Removed | TOTAL | | | | General Fund | Missionary Society | C. F. T. S. | Cong'l Church Develop. | | | Other N. A. Benevolences |
| CALIFORNIA (CONT.) | | | | | | | | | | | | | | | | | | | |
| PARADISE Craig Memorial 5665 Scottwood Rd. 95969 (916) 877-3254 | 1879 | Robert H. Vitz 950 Bella Vista Ave. (916) 877-9517 ----- Lorenzo S. Todd | 1937 | 1966 | Mrs. Edna Pittenger 1442 Patrick Dr. | 29 | 26 | 13 | 327 | 138 | 45 | 0 | 500 | 1,200 | 150 | 10 | 200 | 1,782 | 40,798 |
| POMONA Pilgrim Cong'l 600 N. Garey Ave. 91767 (714) 622-1373 | 1887 | Douglas L. Lobb 150 Penfield St. 91768 (714) 629-8829 Joe Hendrixson Joseph Appelgate ----- Benton S. Gaskell Donald Keepers | 1956 | 1981 | Hillie Thurn 1929 Berkeley 91768 | 298 | 30 | 479 | 1569 | 268 | 114 | 30 | 4,635 | 8,021 | 200 | 250 | 7,400 | 5,775 | 251,302 |
| SAN DIEGO (X) Plymouth Cong'l 2717 University Ave. 92104 (714) 297-3289 & 92112 (714) 297-3280 | 1908 | David Gallop 5389 Wilshire Dr. 92116 P.O. Box 1 92112 (714) 280-1992 | 1960 | | - | - | - | - | - | - | - | - | 32 | 128 | 32 | 42 | 76 | | |

Member Church Statistics

| STATE CITY/TOWN ADDRESS ZIP TELEPHONE | Year Gathered | MINISTER'S NAME ADDRESS TELEPHONE ADDITIONAL STAFF | Year Ordained | Year Called | CHURCH CLERK ADDRESS | MEMBERS | | | | Average Sunday Attendance | Church School Enrollment | Youth Enrollment | GIVING THRU THE N.A.C.C.C. | | | | | Operating Expenses | Capital Expenditures— Debt Retirement | |
|---|---------------|---|--|----------------------|--|----------|-------|---------|-------|------------------------------|-----------------------------|---------------------|----------------------------|-----|---|----|---|-----------------------|---|--------|
| | | | | | | Inactive | Added | Removed | TOTAL | | | | | | | | | | | |
| CALIFORNIA (CONT.) | | | | | | | | | | | | | | | | | | | | |
| SAN GABRIEL Mayflower Cong'l 6116 N. San Gabriel Blvd. 91775 (213) 287-9997 | 1961 | Richard R. Kurrasch 6221 N. Rowland Ave., Temple City, 91780 (213) 286-2662 ----- R.W. Dickson R.H. Scanlan John Pridinoff Connor Cole | 1971 1942 1952 1966 1939 | 1981 | Joanne Jones 891 Coronado Arcadia 91006 | 39 | 10 | 29 | 354 | 76 | 34 | 7 | 500 | 900 | 0 | 0 | 0 | 370 | 107,651 | - |
| SAN JOSE Pilgrim Cong'l 1721 Dry Creek Rd. 95125 (408) 264-6536 | 1962 | Charles A. Melano 684 Faye Park Dr. 95136 (408) 267-9444 ----- Warren Angle | 1951 | 1978 | Lloyd Van Alten 2991 Fireside Dr. 95138 | - | 7 | 14 | 148 | 53 | 12 | 18 | 0 | 720 | 0 | 36 | 0 | 120 | 36,970 | 29,083 |
| SAN MARINO Faith Cong'l 3130 Huntington Dr. 91108 (213) 285-7991 | 1976 | John C. Eichorn 400 E. Live Oak St., Apt. 22 San Gabriel 91776 Dan Lansing Sherman Rourman | 1977 1977 | 1976 1977 1977 | Lori Thompson 312 E. Live Oak St., Apt. 8 | 25 | 5 | - | 131 | 80 | 40 | 20 | 0 | 0 | 0 | 0 | 0 | 400 | 30,000 | - |

Member Church Statistics

| STATE CITY/TOWN ADDRESS ZIP TELEPHONE | Year Gathered | MINISTER'S NAME ADDRESS TELEPHONE ADDITIONAL STAFF | Year Ordained | Year Called | CHURCH CLERK ADDRESS | MEMBERS | Average Sunday Attendance | Church School Enrollment | Youth Enrollment | GIVING THRU THE N.A.C.C.C. | All Other Benevolences | Operating Expenses | Capital Expenditures— Debt Retirement |
|---|---------------|--|---------------|-------------|--|---------------------------------------|------------------------------|-----------------------------|---------------------|--|---------------------------|-----------------------|---|
| | | | | | | | | | | | | | |
| CALIFORNIA (CONT.) | | | | | | | | | | | | | |
| SAN YSIDRO Congregation of Good Neighbors P.O.Box 3872 92073 | 1965 | Edgar S. Welty Santa Maria del Mar #4 Colonia Aleman, Tijuana, Baja California, Mexico | 1952 | 1965 | Laura Garcia P.O. Box 3872 | Inactive Added Removed TOTAL | 58 | 10 | 0 | General Fund Missionary Society C. F. T. S. Congl Church Develop. Other N. A. Benevolences | 0 | 30,196 | 0 |
| SANTA ROSA Pioneer Cong'l P.O.Box 2841 95405 (707) 528-3411 | 1961 | Lorenzo Todd 1511 Range Ave., Apt. #4 95401 (707) 526-4311 (Interim) ----- Walton F. Deming William H. Youngman | 1974 1915 | 1982 | Charles Black 89 Elliott Ave. 95401 | 15 3 4 50 | 58 | 10 | 0 | 525 190 0 0 | 125 | 30,196 | 0 |
| SHERMAN OAKS Cong'l Church of the Chimes 14115 Magnolia Blvd. 91423 (213) 789-7124 | 1950 | Richard J. Bower 5737 Allott Ave., Van Nuys 91401 (213) 780-3101 A. Lee Karker | 1965 | 1978 | Marybel Hall 19300 Palomar Pl., Tarzana 91356 | 44 20 - - | 250 | 85 | 30 | 2,000 500 200 200 | 0 | 239,000 | - |

Member Church Statistics

| STATE CITY/TOWN ADDRESS ZIP TELEPHONE | Year Gathered | MINISTER'S NAME ADDRESS TELEPHONE ADDITIONAL STAFF | Year Ordained | Year Called | CHURCH CLERK ADDRESS | MEMBERS | | | | Average Sunday Attendance | Church School Enrollment | Youth Enrollment | GIVING THRU THE N.A.C.C.C. | | | | | Operating Expenses | Capital Expenditures— Debt Retirement | |
|--|---------------|---|--|--------------------------|---|----------|-------|---------|-------|------------------------------|-----------------------------|---------------------|----------------------------|-----------------------|-------------|------------------------------|-----------------------------|-----------------------|---|---------------------------|
| | | | | | | Inactive | Added | Removed | TOTAL | | | | General Fund | Missionary Society | C. F. T. S. | Cong'l Church Develop. | Other N. A. Benevolences | | | All Other Benevolences |
| CALIFORNIA (CONT.) | | | | | | | | | | | | | | | | | | | | |
| SOQUEL Cong'l Church of Soquel P.O. Box 278 95073 (408) 475-2867 | 1868 | Howard E. Bull (Interim) ----- Russell York A.W. Seebart J.F. Bracher Marc Prinzing Walter A. Boring | 1961 1950 1921 1970 1956 1949 | | Gladys Izant P.O. Box 246 | 120 | 38 | 19 | 512 | 300 | 90 | 40 | 950 | 3,823 | 600 | - | 449 | 1,000 | 95,200 | 0 |
| WALNUT CREEK (X)Rossmoor Pilgrim 3341 Tice Creek Dr., #8 94595 (415) 938-0444 | 1978 | Harvey Swanson | 1931 | 1978 | Harriett Pistochini 6506 Oak Manor Plaza Martinez 94553 | - | - | - | - | - | - | - | 362 | 317 | 0 | 240 | 60 | | | |
| WESTMINSTER (X)First Samoan Cong'l 13612 Hoover St. 92683 (714) 894-2340 | 1974 | Selefuti M. Pemasa 13591 Lapat Pl. Mautu S. SueSue Enoka L. Fuailetolo Fuailetolo | 1974 1977 1976 | 1974 1977 1976 | Mautu S. SueSue 720 W. 31st St. Long Beach 90806 | - | - | - | - | - | - | - | 300 | 0 | 0 | 0 | 0 | | | |

Member Church Statistics

| STATE CITY/TOWN ADDRESS ZIP TELEPHONE | Year Gathered | MINISTER'S NAME ADDRESS TELEPHONE ADDITIONAL STAFF | Year Ordained | Year Called | CHURCH CLERK ADDRESS | MEMBERS | | | | Average Sunday Attendance | Church School Enrollment | Youth Enrollment | GIVING THRU THE N.A.C.C.C. | | | | | Operating Expenses | Capital Expenditures— Debt Retirement | |
|--|---------------|--|---------------|-------------|---|----------|-------|---------|-------|------------------------------|-----------------------------|---------------------|----------------------------|-----------------------|-------------|------------------------------|-----------------------------|-----------------------|---|---------------------------|
| | | | | | | Inactive | Added | Removed | TOTAL | | | | General Fund | Missionary Society | C. F. T. S. | Cong'l Church Develop. | Other N. A. Benevolences | | | All Other Benevolences |
| CALIFORNIA (CONT.) | | | | | | | | | | | | | | | | | | | | |
| WESTMINSTER (cont.) | | | | | | | | | | | | | | | | | | | | |
| (X) The Samoan Cong'l Church of Westminister 4917 W. 16th St. Santa Ana 92703 | 1972 | F. Tauanu 13501 Golden- west 92683 | 1972 | 1972 | T.S. Aelue 2029 W. First St. 92683 | - | - | - | - | - | - | 0 | 0 | 0 | 0 | 0 | 0 | 0 | | |
| COLORADO | | | | | | | | | | | | | | | | | | | | |
| COLORADO SPRINGS Heritage Cong'l 3275 Red Union Circle 80918 (303) 593-0891 | 1980 | Marc Murchison (303) 598-3452 | | 1981 | Amy S. Campbell 2707 Holiday Ln 80909 | 2 | 8 | 0 | 12 | 25 | 24 | 3 | 0 | 0 | 0 | 0 | 1,500 | 20,000 | 0 | |
| GREELEY Christian Cong'l 716 16th St. 80631 (303) 351-0069 | 1978 | Calvin T. Stevens 503 46th Ave. Way 80634 (303) 353-7163 | 1978 | 1978 | Sherrie Wiest P.O. Box 392 Milliken 80543 | 0 | 13 | 0 | 136 | 96 | 40 | 10 | 0 | 0 | 0 | 0 | 3,100 | 49,177 | - | |
| LITTLETON Mountain View Cong'l 8050 W. Coal Mine Ave. 80123 (303) 973-4044 | 1976 | Stephen W. Tucker 6936 S. Madsworth Ct. (303) 973-0804 | 1971 | 1976 | Patsy Young 7428 S. Depew St. | 0 | 13 | 14 | 64 | 64 | 50 | - | 134 | 175 | 75 | 100 | 208 | 3,163 | 29,842 | 26,210 |

Member Church Statistics

| STATE CITY/TOWN ADDRESS ZIP TELEPHONE | Year Gathered | MINISTER'S NAME ADDRESS TELEPHONE ADDITIONAL STAFF | Year Ordained | Year Called | CHURCH CLERK ADDRESS | MEMBERS | | | | Average Sunday Attendance | Church School Enrollment | Youth Enrollment | GIVING THRU THE N.A.C.C.C. | | | | | Operating Expenses | Capital Expenditures— Debt Retirement | | |
|--|---------------|--|---------------|-------------|---|----------|-------|---------|-------|------------------------------|-----------------------------|---------------------|----------------------------|-----------------------|-------------|------------------------------|-----------------------------|-----------------------|---|---------------------------|--------|
| | | | | | | Inactive | Added | Removed | TOTAL | | | | General Fund | Missionary Society | C. F. I. S. | Cong'l Church Develop. | Other N. A. Benevolences | | | All Other Benevolences | |
| <u>COLORADO</u> (CONT.) | | | | | | | | | | | | | | | | | | | | | |
| NORWOOD Canyon Chapel P.O. Box 37 81423 (303) 327-4454 | 1979 | H. Clint Perry P.O. Box 848 (303) 327-4454 | 1977 | 1980 | - | | 35 | 8 | 0 | 75 | 40 | 4 | - | 0 | 0 | 0 | 0 | 0 | - | 120,000 | 30,000 |
| <u>CONNECTICUT</u> | | | | | | | | | | | | | | | | | | | | | |
| ASHFORD (X)Westford Cong'l 48 Westford Hill Rd., Stafford Springs 06076 (203) 487-1377 | 1765 | David W. Hathaway 74 Knowlton Hill Rd. Storrs 06268 (203) 487-1484 | 1976 | 1976 | Marie Kupchunos 162 Ferrence Rd. | | - | - | - | - | - | - | - | 0 | 383 | 0 | 125 | 0 | 0 | 0 | 0 |
| BARKHAMSTED First Cong'l Box 211, Pleasant Valley 06063 | 1781 | Steve Blackburn 7-E Westview Dr., Bloomfield 06002 (203) 242-3268 (Interim) | | 1982 | - | | 30 | 2 | 3 | 53 | 15 | 0 | 0 | 50 | 25 | 0 | 10 | 0 | 75 | 8,220 | 1,200 |
| BOZRAH Bozrah Center Cong'l Bozrah St., R.F.D. 1 Fitchville 06334 (203) 889-7794 | 1739 | Clayton E. Richard R.F.D. 1, Box 324 (203) 889-4615 | 1950 | 1969 | Mrs. Ruth Browning R.F.D. #1 N. Franklin, 06254 | | - | 0 | 2 | 104 | 40 | 29 | 15 | 0 | 0 | 0 | 0 | 0 | 1,400 | 62,225 | - |

Member Church Statistics

| STATE CITY/TOWN ADDRESS ZIP TELEPHONE | Year Gathered | MINISTER'S NAME ADDRESS TELEPHONE ADDITIONAL STAFF | Year Ordained | Year Called | CHURCH CLERK ADDRESS | MEMBERS | | | | Average Sunday Attendance | Church School Enrollment | Youth Enrollment | GIVING THRU THE N.A.C.C.C. | | | | | Operating Expenses | Capital Expenditures— Debt Retirement | |
|---|---------------|--|---------------|-------------|--|----------|-------|---------|-------|------------------------------|-----------------------------|---------------------|----------------------------|-----------------------|-------------|------------------------------|-----------------------------|-----------------------|---|---------------------------|
| | | | | | | Inactive | Added | Removed | TOTAL | | | | General Fund | Missionary Society | C. F. T. S. | Cong'l Church Develop. | Other N. A. Benevolences | | | All Other Benevolences |
| <u>CONNECTICUT (CONT.)</u> | | | | | | | | | | | | | | | | | | | | |
| BROOKFIELD CENTER Newbury Cong'l 130 Tower Rd. 06805 (203) 775-1392 | 1967 | Daniel W. Lake 126 Tower Rd. (203) 775-2992 | 1978 | 1977 | Jann Carmody 13 Dingle Brook Rd. | - | 33 | 7 | 206 | 150 | 70 | 10 | 300 | 1,188 | 120 | 20 | 0 | 4,140 | 60,649 | 2,544 |
| CANTERBURY Westminster Cong'l Westminster Hill 06331 (203) 546-9752 | 1770 | Richard D. Chaffee (203) 546-9648 | 1979 | 1978 | Geraldine Cleveland | 4 | 1 | 54 | 38 | 65 | 75 | 9 | 0 | 0 | 0 | 0 | 0 | 1,799 | 16,578 | - |
| CENTERBROOK (X)Centerbrook Cong'l Main St., 06409 (203) 767-1150 | 1722 | J. Kenneth Dolph 10 Sherwood Terr. Old Saybrook 16475 (203) 388-5655 | 1978 | 1977 | Lillian D. Dean Apt. E, Village Knoll Apts. Deep River 06417 | - | - | - | - | - | - | - | 15 | 0 | 0 | 0 | 0 | - | - | - |
| COLCHESTER Westchester Cong'l P.O. Box 12 N. Westchester 06474 (203) 267-0480 | 1728 | Fred M. Dole P.O. Box 62 06415 (203) 267-8543 | 1969 | 1975 | Mrs. Lawrence Dotter Pine Rd. 06415 | - | 9 | - | 155 | 61 | 30 | 18 | 50 | 0 | 0 | 0 | 0 | - | 21,000 | - |

Member Church Statistics

| STATE CITY/TOWN ADDRESS ZIP TELEPHONE | Year Gathered | MINISTER'S NAME ADDRESS TELEPHONE ADDITIONAL STAFF | Year Ordained | Year Called | CHURCH CLERK ADDRESS | MEMBERS | | | | Average Sunday Attendance | Church School Enrollment | Youth Enrollment | GIVING THRU THE N.A.C.C.C. | | | | | Operating Expenses | Capital Expenditures— Debt Retirement | | |
|--|---------------|--|---------------|-------------|-----------------------------------|----------|-------|---------|-------|------------------------------|-----------------------------|---------------------|----------------------------|-----------------------|-------------|------------------------------|-----------------------------|---------------------------|---|--------|-------|
| | | | | | | Inactive | Added | Removed | TOTAL | | | | General Fund | Missionary Society | C. F. T. S. | Cong'l Church Develop. | Other N. A. Benevolences | All Other Benevolences | | | |
| CONNECTICUT (CONT.) | | | | | | | | | | | | | | | | | | | | | |
| COLEBROOK Colebrook Cong'l P.O. Box 75 06021 (203) 379-6675 | 1795 | Ronald J. Newlin Colebrook Ctr. (203) 379-2517 | 1978 | 1977 | Mrs. Sandra Brennan Rt. 183 | - | - | - | 147 | 75 | 50 | 10 | 0 | 0 | 0 | 0 | 0 | 0 | - | - | |
| DERBY Second Cong'l 128 Elizabeth St. 06418 | 1846 | Charles Floyd Fuller 136 Elizabeth Street (203) 735-1623 | 1933 | 1971 | - | - | - | - | - | - | - | - | 300 | 0 | 0 | 0 | 0 | - | - | - | |
| EASTFORD Cong'l Church of Eastford Church Rd., Box 177 06242 (203) 974-0294 | 1777 | Robert R. Branch John Perry Rd. (203) 974-0128 | 1976 | 1976 | Jean Moore Weeks Rd. | 63 | 8 | 1 | 221 | 80 | 45 | 23 | 0 | 0 | 0 | 0 | 0 | 0 | 2,964 | 35,670 | 5,000 |

Member Church Statistics

| STATE CITY/TOWN ADDRESS ZIP TELEPHONE | Year Gathered | MINISTER'S NAME ADDRESS TELEPHONE ADDITIONAL STAFF | Year Ordained | Year Called | CHURCH CLERK ADDRESS | MEMBERS | | | | Average Sunday Attendance | Church School Enrollment | Youth Enrollment | GIVING THRU THE N.A.C.C.C. | | | | | Operating Expenses | Capital Expenditures- Debt Retirement | | |
|--|---------------|--|---------------|-------------|---|----------|-------|---------|-------|------------------------------|-----------------------------|---------------------|----------------------------|-----------------------|-------------|------------------------------|-----------------------------|-----------------------|---|---------------------------|---|
| | | | | | | Inactive | Added | Removed | TOTAL | | | | General Fund | Missionary Society | C. F. T. S. | Cong'l Church Develop. | Other N. A. Beneficences | | | All Other Beneficences | |
| CONNECTICUT(CONT.) | | | | | | | | | | | | | | | | | | | | | |
| LEBANON Goshen Cong'l Church Rd. 06249 | 1729 | Thomas D'Muhala (Lay Minister) | | 1982 | Susan D'Muhala Geer Rd. | - | 3 | 7 | 54 | 20 | 3 | - | 75 | 220 | 0 | 20 | 0 | 0 | 4,792 | 0 | |
| MIDDLETOWN Heritage Cong'l 311 E. Main St. 06457 (203) 346-0733 | 1965 | David M. Parrish 17 Maple Ridge Farmington 06032 (203) 674-0483 | 1978 | 1978 | Nancy Shooshan 311 Coleman Rd. | 12 | 0 | 1 | 41 | 24 | 10 | 0 | 100 | 0 | 0 | 0 | 0 | 400 | 8,940 | 0 | |
| (X)Third Cong'l 94 Miner St. 06457 (203) 632-1486 | 1773 | David C. Hirtle 278 Katahdin Ave. Millinocket 04462 | 1973 | 1982 | Mrs. Joseph E. Goodreau 76 Meadowood Dr. | - | - | - | - | - | - | - | 100 | 0 | 0 | 0 | 0 | 0 | 0 | 0 | |
| MONTVILLE Mohegan Cong'l Church Ln. Uncasville 06382 | 1831 | Frederic Franzius 14 Bayberry Ln. Groton 06340 (203) 446-0211 | | 1982 | Carol C. Rowley 93 Driscoll Dr. | 20 | 5 | 0 | 50 | 30 | 13 | 0 | 0 | 0 | 0 | 0 | 0 | 0 | 3,600 | 1,200 | |
| (X)Montville Center Cong'l 812 Raymond Hill Rd., Oakdale 06370 (203) 848-0002 | 1722 | Tom Norton 1 Deer Run Clinton 06413 (203) 669-6040 | 1967 | 1978 | Phyllis Sellow 1628 Old Colchester Rd. | - | - | - | - | - | - | - | 0 | 0 | 0 | 0 | 0 | 0 | 0 | 0 | 0 |

Member Church Statistics

| STATE CITY/TOWN ADDRESS ZIP TELEPHONE | Year Gathered | MINISTER'S NAME ADDRESS TELEPHONE ADDITIONAL STAFF | Year Ordained | Year Called | CHURCH CLERK ADDRESS | MEMBERS | | | | Average Sunday Attendance | Church School Enrollment | Youth Enrollment | GIVING THRU THE N.A.C.C.C. | | | | | Operating Expenses | Capital Expenditures— Debt Retirement | | | | | | | | | | | | | | | | | | | |
|--|---------------|--|---------------|--------------|--|---------|---|----|-----|------------------------------|-----------------------------|---------------------|----------------------------|-------|-----|----|-----|-----------------------|---|---------|-------|--|--|--|--|--|--|--|--|--|--|--|--|--|--|--|--|--|
| | | | | | | | | | | | | | | | | | | | Added | Removed | TOTAL | | | | | | | | | | | | | | | | | |
| | | | | | | | | | | | | | | | | | | | Inactive | | | | | | | | | | | | | | | | | | | |
| | | | | | | | | | | | | | | | | | | | | | | | | | | | | | | | | | | | | | | |
| | | | | | | | | | | | | | | | | | | | | | | | | | | | | | | | | | | | | | | |
| CONNECTICUT (CONT.) | | | | | | | | | | | | | | | | | | | | | | | | | | | | | | | | | | | | | | |
| NORWICH (X)Greenville Cong'l 143 Prospect St. 06360 (203) 887-6600 | 1833 | Hilding Kron 114 Prospect St. (203) 887-4078 | 1938 | 1981 | Lillian B. Swanson 843 Boswell Ave. | - | - | - | - | - | - | - | 365 | 2,296 | 40 | 47 | 118 | | | | | | | | | | | | | | | | | | | | | |
| United Cong'l 87 Broadway 06360 (203) 889-1363 | 1842 | Bruce Wood R.F.D. #4, 200 Schaffer Rd. (203) 393-3522 (Interim) ----- Carl Ostberg Peter Knost Stephen Misarski | 1964 | 1966 1976 | Natalie E. Holden 23 Pine St. | - | 4 | 11 | 304 | 60 | 20 | 0 | 2,000 | 0 | 200 | 0 | 100 | 0 | 0 | 0 | | | | | | | | | | | | | | | | | | |
| SALEM (X)The Cong'l Church of Salem, R.D. 3, Rt. 85, 06415 (203) 859-1211 | 1728 | Catherine M. Dimmock R.D. 3, Rt. 82 | | | | - | - | - | - | - | - | - | 100 | 0 | 0 | 0 | 0 | 0 | 0 | 0 | | | | | | | | | | | | | | | | | | |
| STONINGTON (X)First Cong'l RtO 2, Box 20 06378 (203) 535-0655 | 1674 | J. Merlyn Bilthorn (203) 535-1945 | 1953 | 1975 | Mrs. George Hervey Al Harvey Rd. | - | - | - | - | - | - | - | 0 | 0 | 0 | 0 | 0 | 0 | 0 | 0 | | | | | | | | | | | | | | | | | | |

Member Church Statistics

| STATE CITY/TOWN ADDRESS ZIP TELEPHONE | Year Gathered | MINISTER'S NAME ADDRESS TELEPHONE ADDITIONAL STAFF | Year Ordained | Year Called | CHURCH CLERK ADDRESS | MEMBERS | | | | Average Sunday Attendance | Church School Enrollment | Youth Enrollment | GIVING THRU THE N.A.C.C.C. | | | | | | Operating Expenses | Capital Expenditures— Debt Retirement |
|---|---------------|--|---------------|-------------|--|----------|-------|---------|-------|------------------------------|-----------------------------|---------------------|----------------------------|-----------------------|-------------|-----------------------------|-----------------------------|---------------------------|-----------------------|---|
| | | | | | | Inactive | Added | Removed | TOTAL | | | | General Fund | Missionary Society | C. F. T. S. | Congl Church Develop. | Other N. A. Benevolences | All Other Benevolences | | |
| CONNECTICUT (CONT.) | | | | | | | | | | | | | | | | | | | | |
| STONY CREEK (X)The Church of Christ Cong'l 192 Thimble Islands Rd. 06405 (203) 488-7827 | 1877 | Wayne E. Jacobson 7 Ridge Rd. (203) 488-3565 | 1973 | 1977 | Anna Symonds | - | - | - | - | - | - | - | 750 | 400 | 0 | 0 | 0 | 0 | 0 | |
| WINSTED First Church of Winsted 95 Park Pl. 06098 (203) 379-2295 | 1778 | Richard T. Michaelson 33 Walnut St. (203) 379-4604 ----- Richard Horn Vincent Santis | 1961 | 1969 | Mrs. Kathryn Willard 157 Wallen St. | - | 10 | 15 | 250 | - | 80 | - | 0 | 235 | 0 | 0 | 0 | 0 | 48,750 | 0 |
| FLORIDA CAPE CORAL First Cong'l Comm. 914 S.E. 47th Terr. 33904 (313) 549-8583 | 1980 | Earven A. Andersen 4507 S.E. 8th Pl. (313) 549-8583 | 1941 | 1981 | Mrs. Earl Ember 130 S.E. 57th St. | 9 | 5 | - | 44 | 42 | 10 | - | 480 | 500 | 0 | 600 | 0 | 75 | 7,350 | 0 |

Member Church Statistics

| STATE CITY/TOWN ADDRESS ZIP TELEPHONE | Year Gathered | MINISTERS' NAME ADDRESS TELEPHONE ADDITIONAL STAFF | Year Ordained | Year Called | CHURCH CLERK ADDRESS | MEMBERS | | | | Average Sunday Attendance | Church School Enrollment | Youth Enrollment | GIVING THRU THE N.A.C.C.C. | | | | | Operating Expenses | Capital Expenditures— Debt Retirement |
|--|---------------|--|---------------|-------------|---|----------|-------|---------|-------|------------------------------|-----------------------------|---------------------|----------------------------|-----------------------|-------------|------------------------------|-----------------------------|-----------------------|---|
| | | | | | | Inactive | Added | Removed | TOTAL | | | | General Fund | Missionary Society | C. F. T. S. | Cong'l Church Develop. | Other N. A. Benevolences | | |
| FLORIDA (CONT.) | | | | | | | | | | | | | | | | | | | |
| FORT MYERS Thomas A. Edison Cong'l 1619 Llewellyn Dr. 33901 (813) 334-4978 | 1925 | Robert E. Miller 1417 Tredegar Dr. 33907 (813) 482-3026 | 1947 | 1978 | - | 3 | 15 | 17 | 184 | 128 | - | 1,144 | 550 | 293 | 1,357 | 0 | 4,320 | 47,064 | 0 |
| GRAND ISLAND Frontier Community Church Box 208 32735 (904) 357-4318 | 1972 | Franklin Loehr Rt. 14 Box 288 Leesburg 32735 (904) 352-4318 Helen Nethry Hussey 1935 | 1943 | 1972 | Hazel Bailey Ray Rt. 14 Box 220 Leesburg 32748 | - | 50 | - | 400 | - | - | 275 | 0 | 0 | 0 | 0 | 0 | 35,000 | 5,000 |
| | | Sandra Pflieger Ruth Mathias Ward Ben Corey Sweet ----- Jeannette Bottoms Hazel Bailey Ray 1980 | 1979 | 1980 | | | | | | | | | | | | | | | |
| MOUNT DORA Community Cong'l 7th & Donnelly 32757 (904) 383-2285 | 1883 | Daniel C. Tuttle 147 E. 8th Ave. (904) 338-1777 | 1937 | 1978 | Carolyn Thomas 142A E. Sterling Way, M.F.L. Leesburg 32748 | - | 20 | 9 | 186 | 99 | 0 | 0 | 600 | 0 | 140 | 379 | 190 | 13,593 | 0 |
| PLANTATION Plantation Community 6501 W. Broward Blvd. 33317 (305) 581-5276 | 1950 | G. DeWayne Bontrager 640 N.W. 74th Terr. (305) 583-1122 Charles Fix | 1965 | 1974 | Lois Deicke 309 Farmington Drive | 100 | 54 | 29 | 476 | 275 | 175 | 75 | - | - | - | - | 5,163 | 154,347 | 142,000 |

Member Church Statistics

| STATE CITY/TOWN ADDRESS ZIP TELEPHONE | Year Gathered | MINISTER'S NAME ADDRESS TELEPHONE ADDITIONAL STAFF | Year Ordained | Year Called | CHURCH CLERK ADDRESS | MEMBERS | | | | Average Sunday Attendance | Church School Enrollment | Youth Enrollment | GIVING THRU THE N.A.C.C.C. | | | | | Operating Expenses | Capital Expenditures— | |
|--|---------------|---|---------------|-------------|---|---------|---------|-------|-----|------------------------------|-----------------------------|---------------------|----------------------------|-----------------------|-------------|-----------------------------|-----------------------------|---------------------------|--------------------------|-------|
| | | | | | | Added | Removed | TOTAL | | | | | General Fund | Missionary Society | C. F. T. S. | Congl Church Develop. | Other N. A. Beneficences | All Other Beneficences | | |
| FLORIDA(CONT.) | | | | | | | | | | | | | | | | | | | | |
| SANFORD Cong'l Christian 2401 S. Park Ave. 32771 (305) 322-4584 | 1890 | Fred L. Neal 207 Tangerine Dr. 32771 (305) 322-1127 Edmond L. Weber Lewis L. Long Kenneth Lindner ----- Robert M.C. Ward James F. Jacobs | 1965 | 1979 | Lois Dickison Rt.#3 Box 399A Hester Ave. | - | 9 | 0 | 122 | 70 | - | - | 184 | 308 | 61 | 20 | 400 | - | - | - |
| TALLAHASSEE Good Shepherd Christian Fellowship, P.O. Box 2631 32304 (904) 222-3259 | 1982 | Arthur Skipper 906-C Terrace Christopher Ramos | 1973 | 1982 | - | - | - | 29 | - | - | - | 0 | 0 | 0 | 0 | 0 | 0 | - | - | - |
| GEORGIA | | | | | | | | | | | | | | | | | | | | |
| ENIGMA (X)Enigma Cong'l P.O. Box 152 31749 | 1908 | | | | | | | | | | | | 0 | 0 | 0 | 0 | 0 | - | - | - |
| HAMPTON County Line Cong'l Rt. 2 30228 (404) 478-2002 | 1883 | Edward A. Hager 3456 Richmond Dr., S.E. Conyers 30208 (404) 922-5807 | 1954 | 1970 | Aline P. Foster 7129 Spring Ln. Jonesboro 30236 | 39 | 11 | 0 | 123 | 94 | 100 | 14 | 800 | 2,775 | 0 | 0 | 0 | 6,850 | 18,140 | 4,438 |

Member Church Statistics

| STATE CITY/TOWN ADDRESS ZIP TELEPHONE | Year Gathered | MINISTER'S NAME ADDRESS TELEPHONE ADDITIONAL STAFF | Year Ordained | Year Called | CHURCH CLERK ADDRESS | MEMBERS | | | | Average Sunday Attendance | Church School Enrollment | Youth Enrollment | GIVING THRU THE N.A.C.C.C. | | | | | | All Other Benevolences | Operating Expenses | Capital Expenditures— Debt Retirement |
|---|---------------|---|---------------|-------------|----------------------------------|----------|-------|---------|-------|------------------------------|-----------------------------|---------------------|----------------------------|-----------------------|-------------|------------------------------|-----------------------------|---|---------------------------|-----------------------|---|
| | | | | | | Inactive | Added | Removed | TOTAL | | | | General Fund | Missionary Society | C. F. T. S. | Cong'l Church Develop. | Other N. A. Benevolences | | | | |
| <u>GEORGIA(Cont.)</u> | | | | | | | | | | | | | | | | | | | | | |
| ROBERTA (X) Pleasant Hill Cong'l Rt. 1, Box 245M 31078 (912) 836-3705 | 1873 | Roy J. MacIntosh ----- Bernard E. Peterman | 1974 1968 | 1980 | Elaine Carter Rt. 1 | - | - | - | - | - | - | - | 0 | 0 | 0 | 0 | 0 | 0 | | | |
| <u>HAWAII</u> | | | | | | | | | | | | | | | | | | | | | |
| OAHU (X) Auwailimu Cong'l 403-A Auwailimu St. P.O., Box 11098 96814 | | John L.A. Kalili 1520 Leilani St., Honolulu 96819 | 1956 | 1965 | Patricia Nihi 41-569 Hihimanu | - | - | - | - | - | - | - | 0 | 0 | 0 | 0 | 0 | 0 | | | |
| (X) Cong'l Church of Mahele 96786 | | John L.A. Kalili 1520 Leilani St., Honolulu 96819 | 1956 | 1965 | Drena Kane 1701 Moala Pl. | - | - | - | - | - | - | - | 0 | 0 | 0 | 0 | 0 | 0 | | | |
| OAHU (X) Waianalo Cong'l Waianalo 96795 | | John L.A. Kalili 1520 Leilani St., Honolulu 96819 | 1956 | 1965 | | - | - | - | - | - | - | - | 0 | 0 | 0 | 0 | 0 | 0 | | | |
| (X) Waikane Cong'l Waikane 96744 | | John L.A. Kalili 1520 Leilani St., Honolulu 96819 | 1956 | 1965 | | - | - | - | - | - | - | - | 0 | 0 | 0 | 0 | 0 | 0 | | | |

Member Church Statistics

| STATE CITY/TOWN ADDRESS ZIP TELEPHONE | Year Gathered | MINISTER'S NAME ADDRESS TELEPHONE ADDITIONAL STAFF | Year Ordained | Year Called | CHURCH CLERK ADDRESS | MEMBERS | | | | Average Sunday Attendance | Church School Enrollment | Youth Enrollment | GIVING THRU THE N.A.C.C.C. | | | | | Operating Expenses | Capital Expenditures— Debt Retirement | |
|--|---------------|--|---------------|--------------|--|----------|-------|---------|-------|------------------------------|-----------------------------|---------------------|----------------------------|-----------------------|-------------|------------------------------|-----------------------------|-----------------------|---|---------------------------|
| | | | | | | Inactive | Added | Removed | TOTAL | | | | General Fund | Missionary Society | C. F. T. S. | Cong'l Church Develop. | Other N. A. Beneficences | | | All Other Beneficences |
| <u>HAWAII (CONT.)</u> | | | | | | | | | | | | | | | | | | | | |
| KAUAI (X) Lihue First Church P.O. Box 1812 96766 (808) 245-2242 | 1840 | Gilbert K. Williams Gaylord K. Williams | 1954 1965 | 1953 1963 | Leinaala Carvalho | - | - | - | - | - | - | 0 | 100 | 0 | 0 | 0 | 0 | 0 | 0 | |
| <u>IDAHO</u> | | | | | | | | | | | | | | | | | | | | |
| <u>COUNCIL</u> Comm. Cong'l 105 California Ave. 83612 (208) 253-6007 | 1900 | Leonard Bergstrom (208) 253-6007 | 1952 | 1976 | Glenda Steward 707 E. Whitley P.O. Box 325 | 10 | 9 | 0 | 105 | 120 | 50 | 0 | 100 | 0 | 100 | 338 | 400 | 3,540 | 33,020 | 0 |
| <u>PLUMMER</u> First Cong'l 83851 | 1910 | Daniel Clark (208) 686-1163 | | 1978 | Lulu Place Rt. 1, Box 89 | 5 | - | 5 | 15 | 35 | 18 | 0 | 0 | 0 | 0 | 0 | 0 | 6,987 | 0 | |
| <u>ILLINOIS</u> | | | | | | | | | | | | | | | | | | | | |
| <u>ALBION</u> Olive Cong'l R.R. Hwy. R-130 62806 (618) 382-2222 | 1876 | Harold R. Meriwether 400 Iris Ln. Carmi 62821 (618) 382-8240 | 1962 | 1966 | Lois Goodson N. 5th 62806 | 15 | - | 2 | 62 | 20 | 30 | - | 100 | 0 | 0 | 0 | 0 | - | - | - |
| (X) Pleasant Hill Cong'l 62806 | 1896 | | | | | - | - | - | - | - | - | 0 | 0 | 0 | 0 | 0 | 0 | 0 | 0 | 0 |

Member Church Statistics

| STATE CITY/TOWN ADDRESS Zip TELEPHONE | Year Gathered | MINISTER'S NAME ADDRESS TELEPHONE ADDITIONAL STAFF | Year Ordained | Year Called | CHURCH CLERK ADDRESS | MEMBERS | | | | Average Sunday Attendance | Church School Enrollment | Youth Enrollment | GIVING THRU THE N.A.C.C.C. | | | | | Operating Expenses | Capital Expenditures— Debt Retirement | | |
|--|---------------|--|---------------|-------------|--|----------|-------|---------|-------|------------------------------|-----------------------------|---------------------|----------------------------|-----------------------|-------------|-----------------------------|-----------------------------|-----------------------|---|---------------------------|-----|
| | | | | | | Inactive | Added | Removed | TOTAL | | | | General Fund | Missionary Society | C. F. T. S. | Congl Church Develop. | Other N. A. Benevolences | | | All Other Benevolences | |
| <u>ILLINOIS (CONT.)</u> | | | | | | | | | | | | | | | | | | | | | |
| ALTON First Cong'l 600 Henry 62002 (618) 462-1884 | 1870 | Kenneth D. Beres 540 E. 6th St. (618) 465-5144 | 1970 | 1979 | - | - | 0 | 38 | 179 | 60 | 18 | 48 | 75 | 1,500 | 150 | 0 | 0 | 0 | 0 | 35,750 | 0 |
| Mayflower Cong'l of Greater Alton 2235 Norside Dr. 62002 (L618) 466-4550 | 1981 | Warren Wyrick 5213 Dover Dr. Godfrey 62035 (618) 466-0263 (Interim) ----- Robert C. Kemper 1929 | 1935 | 1982 | Pat. A. Glezinnis 4550 Levis Ln. Godfrey, 62035 | 1 | - | - | 45 | 28 | 6 | 9 | - | - | - | - | - | 0 | 0 | 3,000 | 500 |
| BISMARCK Pleasant View Holloway St. 61814 | 1851 | Rodger O'Neil Powell 108 Holloway St (217) 759-7922 | 1970 | 1979 | - | - | 6 | 2 | 82 | 50 | 40 | - | 100 | 340 | 0 | 0 | 0 | - | - | - | - |
| CALEDONIA Caledonia Cong'l Randolph & Oak 61011 (815) 765-3300 | 1894 | Philip G. Frykholm 712 - 5th Ave. Belvidere 61008 (815) 547-4843 | 1945 | 1980 | Margaret Lamont 107 Front St. | 20 | 5 | 2 | 113 | 35 | 35 | - | 300 | 1,785 | 0 | 0 | 0 | - | - | - | - |
| CHICAGO BeChany Union 1750 W. 103rd St. 60643 (312) 779-0123 | 1872 | E. Weidon Keckley 10317 S. Oakley Ave. (312) 445-2121 George W. Brown, Jr. ----- Joe V. Hotchkiss 1976 | 1942 | 1960 | Beverly Haske'll 11026 S. Hoyne Ave. | - | 37 | 27 | 571 | 225 | 150 | 40 | 600 | 1,047 | 200 | 0 | 0 | 0 | 9,304 | 168,000 | 0 |

Member Church Statistics

| STATE CITY/TOWN ADDRESS ZIP TELEPHONE | Year Gathered | MINISTER'S NAME ADDRESS TELEPHONE ADDITIONAL STAFF | Year Ordained | Year Called | CHURCH CLERK ADDRESS | MEMBERS | | | | Average Sunday Attendance | Church School Enrollment | Youth Enrollment | GIVING THRU THE N.A.C.C.C. | | | | | Operating Expenses | Capital Expenditures— Debt Retirement | |
|---|---------------|--|---------------|-------------|--|----------|-------|---------|-------|------------------------------|-----------------------------|---------------------|----------------------------|-----------------------|-------------|------------------------------|-----------------------------|-----------------------|---|---------------------------|
| | | | | | | Inactive | Added | Removed | TOTAL | | | | General Fund | Missionary Society | C. F. T. S. | Cong'l Church Develop. | Other N. A. Benevolences | | | All Other Benevolences |
| ILLINOIS(CONT.) | | | | | | | | | | | | | | | | | | | | |
| CHICAGO(cont.) Fourth Cong'l 2625 N. Talman Ave. 60647 (312) 486-1184 | 1867 | David B. Henry 2627 N. Talman Ave. (312) 278-9293 Mark S. Holstein | 1977 | 1980 | Kathryn Poethkow 5241 W. Cullom 60641 | 44 | 8 | 3 | 137 | 45 | 30 | 93 | 570 | 425 | 200 | 20 | 0 | 825 | 35,520 | 0 |
| Morgan Park Cong'l 11153 S. Hoyne Ave. 60643 (312) 238-8020 | 1886 | Donald J. Campbell 4105 W. 127th Pl., Apt. 10E Alsip 60658 (312) 371-9489 | 1976 | 1976 | Dixie Johnson 3848 W. 153 St. Midlothian 60445 | 43 | 3 | 3 | 130 | 62 | 7 | 0 | 200 | 0 | 0 | 0 | 0 | - | - | - |
| CODDEN (X)Union Cong'l 62920 | 1868 | Gerald M. Bethards Box 97 Villa Ridge 62993 | | 1957 | | - | - | - | - | - | - | - | 0 | 0 | 0 | 0 | 0 | - | - | - |
| DANVILLE First Cong'l Second & Forrest Sts., 61832 (217) 431-0677 | 1872 | Donald Paulson 408 S. Forrest St. | 1962 | 1974 | Mrs. Evelyn Livengood 404 Webster Catlin, 61817 | - | - | - | 90 | - | - | - | 0 | 0 | 0 | 0 | 0 | 1,200 | 12,000 | - |
| DOVER First Cong'l 61323 (815) 643-2255 | 1838 | Daniel Kern (815) 643-2197 | | 1982 | Marian Jackson Rt. 2 Princeton 61356 | 88 | 0 | 6 | 191 | 90 | 68 | 0 | 150 | 0 | 100 | 0 | 0 | 746 | 23,250 | 32,610 |

Member Church Statistics

| STATE CITY/TOWN ADDRESS ZIP TELEPHONE | Year Gathered | MINISTER'S NAME ADDRESS TELEPHONE ADDITIONAL STAFF | Year Ordained | Year Called | CHURCH CLERK ADDRESS | MEMBERS | | | | Average Sunday Attendance | Church School Enrollment | Youth Enrollment | GIVING THRU THE N.A.C.C.C. | | | | | Operating Expenses | Capital Expenditures— Debt Retirement |
|--|---------------|---|---------------|-------------|---|----------|-------|---------|-------|------------------------------|-----------------------------|---------------------|----------------------------|-----------------------|-------------|------------------------------|-----------------------------|-----------------------|---|
| | | | | | | Inactive | Added | Removed | TOTAL | | | | General Fund | Missionary Society | C. F. T. S. | Cong'l Church Develop. | Other N. A. Benevolences | | |
| ILLINOIS(CONT.) | | | | | | | | | | | | | | | | | | | |
| GALESBURG Central Cong'l Central Square 61401 (309) 343-5145 | 1837 | Gary Pierce 1527 Woodbine Circle (309) 343-5955 ----- Wilnot Lippert Richard Dunn | 1975 1971 | 1982 | Homer Zumwalt 2669 Lincoln Prk. Dr. | - | - | - | 380 | 88 | 0 | 775 | 425 | 242 | 10 | 260 | 4,454 | 60,221 | 13,000 |
| GLEN ELLYN Pilgrim Cong'l 625 Hillside Ave. 60137 (312) 469-5522 | 1963 | | | | Flora M. Mattingly 588 Lee St. | - | - | - | - | - | - | 115 | 100 | 0 | 52 | 100 | - | - | - |
| KNOXVILLE Pilgrim Cong'l 61448 | 1964 | Billy J.T. Hauer P.O. Box E (309) 289-2130 | 1959 | 1974 | Mrs. Clifford A. Pence R.R. 1 Box 206 Abingdon 61410 | 28 | 0 | 0 | 50 | 0 | 0 | 0 | 0 | 0 | 10 | 0 | 150 | 5,000 | 0 |
| LA HARPE Union Church 111 N. Center 61450 (217) 659-7784 | 1915 | Bruce Goettsche Box 493 (217) 659-3223 | 1980 | 1982 | | - | - | - | - | - | - | 400 | 400 | 100 | 42 | 0 | - | - | - |
| LAMOLLE First Cong'l Box 416 61330 (815) 638-2077 | 1840 | Daryl Runion (815) 638-2247 | 1980 | 1978 | Jeannie King R.R. #2 Princeton 61356 | - | 4 | - | 102 | 44 | 8 | 0 | 104 | 0 | 10 | 0 | 900 | 19,000 | - |

Member Church Statistics

| STATE CITY/TOWN ADDRESS ZIP TELEPHONE | Year Gathered | MINISTER'S NAME ADDRESS TELEPHONE ADDITIONAL STAFF | Year Ordained | Year Called | CHURCH CLERK ADDRESS | MEMBERS | | | | Average Sunday Attendance | Church School Enrollment | Youth Enrollment | GIVING THRU THE N.A.C.C.C. | | | | | Operating Expenses | Capital Expenditures— Debt Retirement | | |
|---|---------------|--|---------------|-------------|---|----------|-------|---------|-------|------------------------------|-----------------------------|---------------------|----------------------------|-----------------------|-------------|------------------------------|-----------------------------|-----------------------|---|---------------------------|---|
| | | | | | | Inactive | Added | Removed | TOTAL | | | | General Fund | Missionary Society | C. F. T. S. | Cong'l Church Develop. | Other N. A. Benevolences | | | All Other Benevolences | |
| ILLINOIS (CONT.) | | | | | | | | | | | | | | | | | | | | | |
| MAYWOOD First Cong'l 400 N. 5th Ave. 60153 (312) 344-6150 | 1871 | Robert Vornholt 806 N. 3rd Ave. (312) 343-2445 ----- Ralph E. Wilkins | 1954 | 1963 | Dorothy T. Noren 713 Iowa St. | 43 | 2 | 19 | 176 | - | - | - | 3,000 | 2,081 | 300 | 56 | 0 | 100 | 40,463 | - | |
| MCLEANSBORO (X) Pleasant Union Cong'l Rt. 3 62859 | 1895 | Elmer Gwaltney Fairfield 62837 (618) 842-9229 Kim Weaver | 1961 | 1977 | Nancy Prather | - | - | - | - | - | - | - | 0 | 0 | 0 | 0 | 0 | 0 | 0 | 0 | |
| NAPERVILLE Naperville Cong'l S. Washington at 75th St. 60565 (312) 357-4092 | 1965 | Donald R. Limmer 525 W. Gartner Rd. 60540 (312) 355-7321 | 1979 | 1979 | Nancy Reuss 1749 Indian Trail | - | 33 | 30 | 345 | 240 | 70 | 36 | 1,600 | 2,051 | 350 | 20 | 0 | 2,100 | 90,000 | - | |
| Big Woods Cong'l Eola Rd. Butterfield Rd. 60540 | 1835 | David W. Maskowitz 211 Troy Lane Lombard, 60148 (312) 932-7122 | | 1982 | Virginia Van Deusen R.R. 3 Box 228 Oswego, 60543 | 45 | - | - | 100 | 35 | 32 | - | 100 | 197 | 0 | 0 | 0 | - | - | - | - |
| NEPONSET First Cong'l Main St. 61345 (309) 594-2257 | 1855 | Robert Jones 403 N. Henderson Toulon 61483 (309) 286-7042 | 1962 | 1979 | - | 40 | 3 | 2 | 100 | 10 | 18 | 6 | 50 | 0 | 0 | 0 | 0 | - | 13,976 | - | |

Member Church Statistics

| STATE CITY/TOWN ADDRESS ZIP TELEPHONE | Year Gathered | MINISTER'S NAME ADDRESS TELEPHONE ADDITIONAL STAFF | Year Ordained | Year Called | CHURCH CLERK ADDRESS | MEMBERS | | | | Average Sunday Attendance | Church School Enrollment | Youth Enrollment | GIVING THRU THE N.A.C.C.C. | | | | | Operating Expenses | Capital Expenditures— Debt Retirement | | |
|---|---------------|--|---------------|-------------|--|----------|-------|---------|-------|------------------------------|-----------------------------|---------------------|----------------------------|-----------------------|-------------|------------------------------|-----------------------------|---------------------------|---|--------|-------|
| | | | | | | Inactive | Added | Removed | TOTAL | | | | General Fund | Missionary Society | C. F. T. S. | Cong'l Church Develop. | Other N. A. Beneficences | All Other Beneficences | | | |
| ILLINOIS (CONT.) | | | | | | | | | | | | | | | | | | | | | |
| NEWTON (X) Fairview Cong'l 62448 | | | | | | | | | | | | | | | | | | | | | |
| OAK BROOK The Church on the County Line P.O. Box 382 60521 (312) 654-8505 | 1967 | Millard Scherich 821 N. Washington Wheaton 60187 (312) 668-7099 | 1937 | 1974 | William Stuart 5802 S. Tennessee Clarendon Hills 60514 | 10 | - | - | 52 | 50 | 20 | - | 120 | 0 | 0 | 0 | 0 | 0 | 3,782 | 27,244 | 5,927 |
| ONEIDA Ontario Cong'l Ontario Corners 61467 (309) 483-6395 | 1848 | - ----- E. D. Lyon | | 1929 | Hester Nelson Ontario Road | - | 5 | 3 | 116 | 40 | 20 | 13 | 25 | 100 | 0 | 3 | 0 | 0 | 0 | 0 | 0 |
| PLAINFIELD (X) Plymouth Cong'l 409 Lockport Rd. 60544 (815) 436-3404 | 1966 | Donald Niswonger 5 S. 018 Pebble Beach Ct. Naperville (312) 961-0755 Edwin A. Briggs Rt. 2, Lemont 60439 (312) 739-7537 | 1954 | 1978 | Hester George 805 Division | - | - | - | - | - | - | - | 447 | 0 | 100 | 0 | 0 | 0 | 0 | 0 | 0 |

Member Church Statistics

| STATE CITY/TOWN ADDRESS ZIP TELEPHONE | Year Gathered | MINISTER'S NAME ADDRESS TELEPHONE ADDITIONAL STAFF | Year Ordained | Year Called | CHURCH CLERK ADDRESS | MEMBERS | | | | Average Sunday Attendance | Church School Enrollment | Youth Enrollment | GIVING THRU THE N.A.C.C.C. | | | | | Operating Expenses | Capital Expenditures— Debt Retirement | | | | |
|--|---------------|---|---------------|-------------|---|----------|-------|---------|-------|------------------------------|-----------------------------|---------------------|----------------------------|-----------------------|-------------|------------------------------|-----------------------------|-----------------------|---|---------------------------|-------|--------|--------|
| | | | | | | Inactive | Added | Removed | TOTAL | | | | General Fund | Missionary Society | C. F. T. S. | Cong'l Church Develop. | Other N. A. Benevolences | | | All Other Benevolences | | | |
| ILLINOIS(CONT.) | | | | | | | | | | | | | | | | | | | | | | | |
| PORT BYRON Port Byron Cong'l 202 S. High St. 61275 (309) 523-2318 | 1849 | Don R. Cassidy 4119 36th Ave. Moline 61265 (309) 764-3295 ----- Keith Speckman | 1960 | 1979 | Mrs. James Minear R.R. 1 Geneseo 61254 | 25 | 12 | 1 | 91 | 30 | 25 | 0 | - | - | - | 14,000 | - | | | | | | |
| QUINCY First Union 12th & Maine St. 62301 (217) 222-3346 | 1830 | Peter D. Bagley 2324 Hampshire (217) 222-0419 | 1971 | 1972 | Beth Lieber 6 Edgewood | 175 | 17 | 13 | 634 | 200 | 75 | 15 | 0 | 0 | 0 | 1,200 | 3,050 | 0 | 0 | 300 | 7,289 | 85,715 | 19,381 |
| ROBERTS (X) Cong'l Christian Box 135 60962 | 1875 | James Litteral (217) 395-2353 | 1978 | 1979 | Nancy Ried N. Main St. | - | - | - | - | - | - | - | - | 0 | 0 | 50 | 0 | 0 | 0 | 0 | 0 | 0 | 0 |
| SIMS (X) Sims Cong'l 62886 | 1886 | Lewis G. Means | 1943 | 1965 | | - | - | - | - | - | - | - | - | 0 | 0 | 0 | 0 | 0 | 0 | 0 | 0 | 0 | 0 |
| THAWVILLE (X) Cong'l Christian Box 125 60968 | 1860 | Thomas M. Jones | | 1980 | - | - | - | - | - | - | - | - | - | 15 | 250 | 204 | 0 | 0 | 0 | 0 | 0 | 0 | 0 |
| THOMSON (X) York Comm. Hwy. 84 & North 61285 | | | 1968 | 1981 | Marian Wheeler | - | - | - | - | - | - | - | - | 0 | 50 | 0 | 0 | 0 | 0 | 0 | 0 | 0 | 0 |

Member Church Statistics

| STATE CITY/TOWN ADDRESS ZIP TELEPHONE | Year Gathered | MINISTERS NAME ADDRESS TELEPHONE ADDITIONAL STAFF | Year Ordained | Year Called | CHURCH CLERK ADDRESS | MEMBERS | | | | Average Sunday Attendance | Church School Enrollment | Youth Enrollment | GIVING THRU THE N.A.C.C.C. | | | | | Operating Expenses | Capital Expenditures— Debt Retirement |
|--|---------------|--|---------------|-------------|--|----------|-------|---------|-------|------------------------------|-----------------------------|---------------------|----------------------------|-----------------------|-------------|------------------------------|-----------------------------|-----------------------|---|
| | | | | | | Inactive | Added | Removed | TOTAL | | | | General Fund | Missionary Society | C. F. T. S. | Cong'l Church Develop. | Other N. A. Benevolences | | |
| ILLINOIS (CONT.) | | | | | | | | | | | | | | | | | | | |
| TINLEY PARK Stewart Ridge Cong'l 7939 W. 167th St. 60477 (312) 429-1911 | 1893 | David R. Carmen 7700 W. 174th St. (312) 429-3588 Arnold D. Freytag ----- C. Paul Fiedler | 1957 | 1979 | Lillian Van Swol, 17715 S. Ridgeland | 16 | 16 | 1 | 238 | 73 | 35 | 9 | 82 | 11 | 0 | 20 | 0 | 64,399 | 29,812 |
| TOULON (X) First Cong'l 218 N. Henderson St. 61483 | 1846 | Robert E. Jones 403N. Henderson (309) 286-7042 | 1967 | 1975 | - | - | - | - | - | - | - | - | 0 | 10 | 0 | 0 | 0 | - | - |
| WATAGA Wataga Cong'l Sparta & Willard 61488 (309) 375-6506 | 1855 | Gregory A. Ellicey 422 E. Coal St. (309) 375-6689 | 1962 | 1966 | Barbara Wright Rt. 1 | 20 | 10 | 4 | 242 | 115 | 130 | 20 | 200 | 125 | 25 | 35 | 25 | - | - |
| WINNETKA Heritage Cong'l 860 Oak St. 60093 (312) 446-6270 | 1968 | Donald A. Jones 479 Edens Ln. Northfield St., Wilmette 60091 (312) 446-7127 ----- Gary N. Spraker | 1969 | 1981 | Jacquelin LaRoy 1746 Washington St., Wilmette 60091 | 14 | 4 | 4 | 99 | 41 | - | - | 300 | 250 | 50 | 20 | 0 | 22,034 | 21,730 |
| INDIANA | | | | | | | | | | | | | | | | | | | |
| BRAZIL (X) Bee Ridge Cong'l Rt. 16 47834 | 1832 | Seibert McCullough | | | Maude Weaver | - | - | - | - | - | - | - | 0 | 0 | 0 | 0 | 0 | - | - |

Member Church Statistics

| STATE CITY/TOWN ADDRESS ZIP TELEPHONE | Year Gathered | MINISTER'S NAME ADDRESS TELEPHONE ADDITIONAL STAFF | Year Ordained | Year Called | CHURCH CLERK ADDRESS | MEMBERS | | | | Average Sunday Attendance | Church School Enrollment | Youth Enrollment | GIVING THRU THE N.A.C.C.C. | | | | | Operating Expenses | Capital Expenditures— Debt Retirement | |
|---|---------------|---|---------------|-------------|---|----------|-------|---------|-------|------------------------------|-----------------------------|---------------------|----------------------------|-----------------------|-------------|------------------------------|-----------------------------|-----------------------|---|---------------------------|
| | | | | | | Inactive | Added | Removed | TOTAL | | | | General Fund | Missionary Society | C. F. T. S. | Cong'l Church Develop. | Other N. A. Benevolences | | | All Other Benevolences |
| INDIANA (CONT.) | | | | | | | | | | | | | | | | | | | | |
| FRANKLIN Community Cong'l R.R. 2 46131 (317) 736-4281 | 1917 | John Iliiff (317) 738-2523 | 1945 | 1980 | James E. Hixson R.R. 1, Box 168 Whiteland 46184 | - | 34 | 2 | 396 | 156 | 250 | 16 | 550 | 2,623 | 4,282 | 0 | 1,500 | 3,714 | 44,874 | 10,750 |
| GARY The Chapel of the Dunes P.O.Box 2517 46403 (219) 938-5112 | 1901 | Howard Killingbeck 394 S. Howard St. (219) 938-6863 | 1981 | 1980 | Bonnie Boy 451 N. Delaware St. Hobart 46342 | 30 | 4 | 5 | 130 | 55 | 16 | - | 327 | 25 | 0 | 10 | 0 | 1,600 | 24,459 | 3,023 |
| LOSANTVILLE (X)Mt. Zion Cong'l Rt. 1 47354 | 1874 | Carlyle Carnes | | | Floyd A. Brooke | - | - | - | - | - | - | - | 0 | 0 | 0 | 0 | 0 | | | |
| MICHIGAN CITY First Cong'l 215 W. 6th St. 46360 (219) 874-8127 | 1835 | George A. Bowie 203 S. Sunset Trail (219) 872-1781 | 1938 | 1968 | Mrs. Harold R. Knott 2313 Oakenwald Dr. L.B. | 40 | 9 | 6 | 112 | 45 | 12 | - | 100 | 0 | 100 | 46 | 0 | 25 | 13,427 | 6,722 |
| NORTH MANCHESTER Cong'l Christian Walnut at Fourth 46962 (219) 982-2882 | 1884 | John B. Curtis 705 Bond St. (219) 982-6835 | 1977 | 1977 | Wilma M. Heeter 106 1/2 W. Main St. | 0 | 8 | 13 | 348 | 102 | 92 | 20 | 1,200 | 0 | 0 | 0 | 0 | 300 | 38,138 | - |

Member Church Statistics

| STATE CITY/TOWN ADDRESS ZIP TELEPHONE | Year Gathered | MINISTER'S NAME ADDRESS TELEPHONE ADDITIONAL STAFF | Year Ordained | Year Called | CHURCH CLERK ADDRESS | MEMBERS | | | | GIVING THRU THE N.A.C.C.C. | | | | | Operating Expenses | Capital Expenditures— Debt Retirement | | | |
|---|---------------|--|---------------|-------------|---|----------|-------|---------|-------|------------------------------|-----------------------------|---------------------|-----------------|-----------------------|-----------------------|---|-------------|------------------------------|-----------------------------|
| | | | | | | Inactive | Added | Removed | TOTAL | Average Sunday Attendance | Church School Enrollment | Youth Enrollment | General Fund | Missionary Society | | | C. F. T. S. | Cong'l Church Develop. | Other N. A. Benevolences |
| INDIANA (CONT.) | | | | | | | | | | | | | | | | | | | |
| REELSVILLE Croy's Creek Cong'l R. R. 1, 46171 | 1830 | Warren Whittington R. R. 12, Brazil 47834 (812) 443-6436 ----- Herschel S. McCullough 1970 | | 1979 | Mrs. Ralph Raab Box 378, R. R. 15 Brazil 47834 | 31 | 1 | 2 | 72 | 43 | 29 | 12 | 50 | 240 | 0 | 0 | 10 | - | |
| SOUTH BEND Community Cong'l 19671 Cleveland Rd., 46637 (219) 272-2991 | 1921 | John A. Staples ----- L. Paul Harris Esther Harris 1944 1981 | | 1982 | Shirley Berry 603 E. Victoria St. | - | 22 | 14 | 884 | 200 | - | - | 700 | 1,200 | 100 | 0 | 0 | 54,942 | 19,736 |
| TERRE HAUTE (X) First Cong'l 630 Ohio St. 47807 (812) 232-8880 | 1834 | - ----- Edward A. Warner 1962 | | | - | - | - | - | - | - | - | - | 0 | 0 | 0 | 0 | 0 | - | - |
| WALTON (X) Blue Ball Cong'l R. R. 1, 46994 (219) 626-2841 | 1855 | - | | | | - | - | - | - | - | - | - | 50 | 310 | 0 | 0 | 0 | - | - |
| WEST TERRE HAUTE South Vigo Cong'l R. R. 11, Box 326 47885 | 1854 | Harry V. Johnson 1323 Buckeye St., 47804 (812) 235-0287 | 1945 | 1979 | | 40 | 0 | 0 | - | 13 | 18 | - | 25 | 0 | 0 | 0 | 1 | 3,000 | 0 |

Member Church Statistics

| STATE CITY/TOWN ADDRESS ZIP TELEPHONE | Year Gathered | MINISTER'S NAME ADDRESS TELEPHONE ADDITIONAL STAFF | Year Ordained | Year Called | CHURCH CLERK ADDRESS | MEMBERS | | | | Church School Enrollment | Youth Enrollment | GIVING THRU THE N.A.C.C.C. | | | | | Operating Expenses | Capital Expenditures— Debt Retirement |
|--|---------------|--|----------------------|-------------|--|----------|-------|---------|-------|-----------------------------|---------------------|------------------------------|-----------------|-----------------------|-------------|------------------------------|-----------------------|---|
| | | | | | | Inactive | Added | Removed | TOTAL | | | Average Sunday Attendance | General Fund | Missionary Society | C. F. T. S. | Cong'l Church Develop. | | |
| INDIANA (CONT.) | | | | | | | | | | | | | | | | | | |
| WHITING Plymouth Cong'l P.O. Box 328 46394 (219) 659-1684 | 1890 | Conrad Heisner 7109 Monroe St. Hammond 46324 (219) 932-7368 | | 1981 | Marilyn H. Jordan 1801 Lake Ave. | - | 1 | 2 | 34 | 30 | 0 | 0 | - | - | - | 500 | 17,500 | - |
| IOWA | | | | | | | | | | | | | | | | | | |
| BURLINGTON First Cong'l 313 N. 4th St. 52601 (319) 752-4444 | 1838 | Jack Rule (Interim) Olin A. Lewis Arthur H. Krebs | 1966 1932 1946 | | Mrs. F. M. Holsteen 400 N. St. | 67 | 14 | 6 | 412 | - | 78 | 34 | 0 | 10 | 200 | 1,664 | 63,877 | 50,800 |
| CEDAR RAPIDS Bethany Cong'l 1300 6th St., N.W. 52405, (319) 362-1284 | 1893 | Clarence Hoven 1308 6th St. NW (319) 364-8115 Mary White | 1973 1957 | 1981 | | 35 | 0 | 0 | 67 | 50 | 25 | 9 | 0 | 0 | 60 | - | - | - |
| CLEAR LAKE First Cong'l 915 Second Pl., N., P.O. Box 315 50428 (515) 357-2818 | 1870 | Kenneth H. Ubbeholde 200 W. 10th Ave., N. (515) 357-3026 | 1946 | 1971 | Beverly Hyde 1304 2nd Ave. N.E. | 41 | 5 | 8 | 281 | 100 | 36 | 6 | 200 | 272 | 386 | 2,731 | 41,088 | 45,704 |
| ELKADER First Cong'l 200 Chestnut 52043 (319) 245-1226 | 1855 | Ted B. Newton P.O. Box 520 (319) 245-1667 | 1956 | 1972 | Jean E. Grossman 106 5th N.E. | 35 | 9 | 6 | 98 | 40 | 0 | 12 | 0 | 0 | 0 | 200 | 11,271 | - |

Member Church Statistics

| STATE CITY/TOWN ADDRESS ZIP TELEPHONE | Year Gathered | MINISTER'S NAME ADDRESS TELEPHONE ADDITIONAL STAFF | Year Ordained | Year Called | CHURCH CLERK ADDRESS | MEMBERS | | | | Average Sunday Attendance | Church School Enrollment | Youth Enrollment | GIVING THRU THE N.A.C.C.C. | | | | | Operating Expenses | Capital Expenditures— Debt Retirement |
|---|---------------|---|---------------|-------------|---------------------------------------|----------|-------|---------|-------|------------------------------|-----------------------------|---------------------|----------------------------|-----------------------|-------------|------------------------------|-----------------------------|-----------------------|---|
| | | | | | | Inactive | Added | Removed | TOTAL | | | | General Fund | Missionary Society | C. F. T. S. | Cong'l Church Develop. | Other N. A. Benevolences | | |
| IOWA(CONT.) | | | | | | | | | | | | | | | | | | | |
| FOREST CITY First Cong'l 316 N. 6th St. 50436 (515) 582-4852 | 1871 | Charles William Hanko 215 W. "L" St. (515) 582-4557 | 1962 | 1977 | Mrs. Lois Turner 635 N. 9th St. | - | 3 | - | 131 | 20 | 25 | - | 0 | 0 | 0 | 3,000 | 16,665 | - | |
| GARBER St. John's Cong'l 52048 | 1925 | Ted B. Newton P.O. Box 520 Elkader 52043 (319) 245-1667 | 1956 | 1972 | Nelda Willie | 27 | 1 | 4 | 86 | 30 | 39 | 17 | 408 | 0 | 0 | 115 | 8,944 | - | |
| MARSHALLTOWN First Cong'l 312 W. Main St. 50158 (515) 752-4239 | 1868 | Thomas M. Richard 506 N. 4th St. (515) 752-6455 Richard Todd ----- Max Strang | 1974 | 1980 | Joan Smith 608 W. Nevada | 250 | 23 | 34 | 785 | 130 | 100 | 35 | 1,200 | 950 | 200 | 262 | 400 | 6,142 | 37,485 |
| LaMoille Cong'l Rt. 3 50158 (515) 752-2888 | 1887 | Greg McLaughlin (515) 752-8057 | | 1980 | - | - | - | 2 | 132 | 85 | 45 | 25 | 100 | 725 | 0 | 100 | 0 | 500 | 25,000 |
| MOUNT PLEASANT First Cong'l- Universalist 300 E. Washington 52641 (319) 385-3447 | 1841 | Charles U. Tweed 105 E. Madison (319) 385-4671 | | 1969 | Charlotte Davis 501 S. Walnut | 5 | 9 | 5 | 67 | 40 | 4 | 6 | 200 | 50 | 0 | 0 | - | 15,988 | 21,242 |

Member Church Statistics

| STATE CITY/TOWN ADDRESS ZIP TELEPHONE | Year Gathered | MINISTER'S NAME ADDRESS TELEPHONE ADDITIONAL STAFF | Year Ordained | Year Called | CHURCH CLERK ADDRESS | MEMBERS | | | | Average Sunday Attendance | Church School Enrollment | Youth Enrollment | GIVING THRU THE N.A.C.C.C. | | | | | Operating Expenses | Capital Expenditures— Debt Retirement | |
|--|---------------|--|---------------|-------------|-----------------------------------|----------|-------|---------|-------|------------------------------|-----------------------------|---------------------|----------------------------|-----------------------|-------------|------------------------------|-----------------------------|-----------------------|---|---------------------------|
| | | | | | | Inactive | Added | Removed | TOTAL | | | | General Fund | Missionary Society | C. F. T. S. | Cong'l Church Develop. | Other N. A. Beneficences | | | All Other Beneficences |
| IOWA(CONT.) | | | | | | | | | | | | | | | | | | | | |
| PETERSON First Cong'l 208 N. Pine St. 51047 (712) 295-6651 | 1882 | David A. Hawk 103 Second St., Box 38 (712) 295-5651 ----- C.A. Hyde Steven H. Ware Bailey | 1975 1976 | 1978 | Ruth Larson R.R. | 110 | 251 | 245 | 75 | 45 | 9 | 400 | 1,962 | 200 | 0 | 36 | 883 | 20,997 | 1,880 | |
| ROCKWELL First Cong'l 103 Washington St. 50469 | 1876 | Kathrine Miller | 1982 | | | - | - | - | 0 | 0 | 0 | 0 | 122 | 0 | 10 | 0 | - | - | - | |
| SPENCER First Cong'l 1212 First Ave. West 51301 (712) 262-4392 | 1872 | Patrick D. Shelley 1525 Second Ave., E. (712) 262-2390 | 1978 | 1980 | Dorothy O'Neal 1710 4th Ave.W. | - | 38 | 45 | 593 | 200 | 100 | 2,300 | 4,697 | 1,000 | 75 | 1,020 | 4,150 | 106,550 | 0 | |
| KANSAS | | | | | | | | | | | | | | | | | | | | |
| ALMENA Cong'l Church 67622 | 1886 | Don Covington (913) 669-2596 | 1971 | 1981 | Alma M. Luft | 30 | 3 | 2 | 102 | - | - | 0 | 0 | 0 | 0 | 0 | 85,523 | 12,800 | - | |
| EMPORIA First Cong'l 326 W. 12th St. 66801 (316) 342-6854 | 1858 | Michael J. Matheny, Sr. 2507 El Charo Court (316) 343-6452 | 1978 | 1978 | Joann Jones 112 W. 15th | 180 | 15 | 22 | 420 | 152 | 72 | 0 | 0 | 0 | 0 | 0 | 0 | 3,120 | 50,800 | 2,200 |

Member Church Statistics

| STATE CITY/TOWN ADDRESS ZIP TELEPHONE | Year Gathered | MINISTER'S NAME ADDRESS TELEPHONE ADDITIONAL STAFF | Year Ordained | Year Called | CHURCH CLERK ADDRESS | MEMBERS | | | | Average Sunday Attendance | Church School Enrollment | Youth Enrollment | GIVING THRU THE N.A.C.C.C. | | | | | Operating Expenses | Capital Expenditures— Debt Retirement | |
|--|---------------|---|----------------------------------|-------------|---|----------|-------|---------|-------|------------------------------|-----------------------------|---------------------|----------------------------|-----------------------|-------------|------------------------------|-----------------------------|-----------------------|---|---------------------------|
| | | | | | | Inactive | Added | Removed | TOTAL | | | | General Fund | Missionary Society | C. F. T. S. | Cong'l Church Develop. | Other N. A. Benevolences | | | All Other Benevolences |
| KANSAS (CONT.) | | | | | | | | | | | | | | | | | | | | |
| HUTCHINSON First Cong'l 3410 N. Plum St. 67501 (316) 662-5693 | 1889 | Richard D. Liles 203 S. Park Dr. (316) 662-6391 ----- E.K. Bauman Angus McDonald Philip Muth | 1969 1941 1945 1957 | 1978 | Mrs. Hollis Gibson 69 Circle Dr. | - | 15 | 4 | 268 | 125 | 56 | 8 | 700 | 904 | 0 | 74 | 0 | 2,000 | 56,000 | 5,758 |
| MAIZE First Cong'l 101 Central 67101 (316) 722-0193 | 1876 | James A. Gray, Sr. | 1982 | 1982 | Beckie L. Brenn 8443 N Ridge Rd. Valley Center 67147 | 56 | 7 | 0 | 118 | 100 | 57 | 0 | 200 | 517 | 0 | 0 | 0 | 2,032 | 49,140 | 11,690 |
| MAPLE HILL Maple Hill Comm. 104 E. 4th St. 66507 (913) 663-2277 | 1875 | Harold D. Shore Box 207 (913) 663-2494 | 1980 | 1980 | - | 50 | 4 | 2 | 150 | 65 | 38 | 0 | 88 | 88 | 0 | 0 | 0 | - | - | - |
| MOUNT HOPE The Mt. Hope Federated Box 176 67108 (316) 667-2563 | 1885 | Ted Selgo Box 218 (316) 667-2677 | 1970 | 1982 | Mrs. Robert Elliott R.R. 1, Box 27 | - | 8 | 9 | 360 | 146 | 108 | 15 | 0 | 110 | 0 | 0 | 0 | 6,500 | 47,600 | 0 |

Member Church Statistics

| STATE CITY/TOWN ADDRESS ZIP TELEPHONE | Year Gathered | MINISTER'S NAME ADDRESS TELEPHONE ADDITIONAL STAFF | Year Ordained | Year Called | CHURCH CLERK ADDRESS | MEMBERS | | | | Average Sunday Attendance | Church School Enrollment | Youth Enrollment | GIVING THRU THE N.A.C.C.C. | | | | | Operating Expenses | Capital Expenditures— Debt Retirement | | | |
|---|---------------|--|------------------------------|-------------|---------------------------------|----------|-------|---------|-------|------------------------------|-----------------------------|---------------------|----------------------------|-----------------------|-------------|------------------------------|-----------------------------|-----------------------|---|---------------------------|---|--|
| | | | | | | Inactive | Added | Removed | TOTAL | | | | General Fund | Missionary Society | C. F. T. S. | Cong'l Church Develop. | Other N. A. Benevolences | | | All Other Benevolences | | |
| KANSAS (CONT.) SABETHA First Cong'l 9th and Ohio 66534 (913) 284-3060 | 1858 | Harold Goldmann 315 S. 9th St. (913) 284-3077 | 1960 | 1978 | Ineva A. Lee Rt. 3 | - | 22 | 18 | 474 | 316 | 300 | 25 | 0 | 568 | 0 | 0 | 0 | 15,000 | 58,125 | - | | |
| | | ----- H.Charles Wells 1974 | | | | | | | | | | | | | | | | | | | | |
| WICHITA Plymouth Cong'l 202 N. Clifton 67208 (316) 684-0221 | 1885 | Robert R. Myers 338 Fairway 67212 (316) 722-4543 | 1954 | 1972 | Beverly Vink 8905 E. Funston | - | 60 | 39 | 2051 | - | - | - | - | - | - | - | - | - | - | - | - | |
| | | Walter J. Vernon 630 N. Hampton 67206 (316) 686-6279 Jane U. Baker ----- | 1950 | 1974 | | | | | | | | | | | | | | | | | | |
| | | Timothy Miller Robin Meyers C.Eugene Askew Timothy W. Askew | 1968 1979 1948 1974 | 1981 | | | | | | | | | | | | | | | | | | |

Member Church Statistics

| STATE CITY/TOWN ADDRESS ZIP TELEPHONE | Year Gathered | MINISTER'S NAME ADDRESS TELEPHONE ADDITIONAL STAFF | Year Ordained | Year Called | CHURCH CLERK ADDRESS | MEMBERS | | | | Average Sunday Attendance | Church School Enrollment | Youth Enrollment | GIVING THRU THE N.A.C.C.C. | | | | | Operating Expenses | Capital Expenditures— Debt Retirement | | |
|---|---------------|---|---------------|-------------|--|----------|-------|---------|-------|------------------------------|-----------------------------|---------------------|----------------------------|-----------------------|-------------|------------------------------|-----------------------------|-----------------------|---|---------------------------|---|
| | | | | | | Inactive | Added | Removed | TOTAL | | | | General Fund | Missionary Society | C. F. T. S. | Cong'l Church Develop. | Other N. A. Benevolences | | | All Other Benevolences | |
| MAINE BINGHAM First Cong'l P.O. Box 253 04920 (207) 672-3218 | 1805 | Douglas W. Brown (207) 672-3380 ----- Arthur R. Maddougall, Jr. Robert A. Wilkins Jillian I. Wilkins | 1979 | 1977 | Mrs. Dean Lishness Star Rte. Pleasant Ridge | 67 | 15 | 33 | 211 | 79 | 94 | - | 360 | 200 | 125 | 0 | 254 | 1,372 | 22,520 | - | |
| BUCKSPORT (X) Elm Street Cong'l 04416 (207) 469-3333 | 1803 | | | | Winifred E. Masson R.F.D. 1 | - | - | - | - | - | - | - | 0 | 0 | 0 | 0 | 0 | - | - | - | |
| CALAIS First Cong'l 11 Calais Ave. 04619 (207) 454-2137 | 1825 | Charles Stark 214 Cedar St. Bangor 04401 (207) 947-2426 | | 1982 | - | - | - | - | 86 | 40 | 20 | - | - | - | - | - | - | - | - | - | - |
| CARATUNK Cong'l Church of Christ Main St. 04925 | 1887 | Walter E. York (Lay Minister) (207) 672-3906 | | | - | - | - | - | 22 | 11 | - | - | 61 | 30 | 43 | 0 | 11 | 478 | 480 | - | - |
| DENMARK (X) Denmark Cong'l Rt. 117 04022 | 1829 | Charles Pendleton Berry Rd. (207) 452-2347 (207) 255-3849 | 1943 | 1979 | Dorothy Johnson R.R. 1, Box 105 | - | - | - | - | - | - | - | 0 | 0 | 0 | 0 | 0 | - | - | - | - |

Member Church Statistics

| STATE CITY/TOWN ADDRESS ZIP TELEPHONE | Year Gathered | MINISTER'S NAME ADDRESS TELEPHONE ADDITIONAL STAFF | Year Ordained | Year Called | CHURCH CLERK ADDRESS | MEMBERS | | | | Average Sunday Attendance | Church School Enrollment | Youth Enrollment | GIVING THRU THE N.A.C.C.C. | | | | | Operating Expenses | Capital Expenditures— Debt Retirement |
|---|---------------|---|---------------|-------------|--|----------|-------|---------|-------|------------------------------|-----------------------------|---------------------|----------------------------|-----------------------|-------------|------------------------------|-----------------------------|-----------------------|---|
| | | | | | | Inactive | Added | Removed | TOTAL | | | | General Fund | Missionary Society | C. F. T. S. | Cong'l Church Develop. | Other N. A. Beneficences | | |
| MAINE (CONT.) | | | | | | | | | | | | | | | | | | | |
| DENNYVILLE Cong'l Church King St. 04628 | 1805 | - | | | Harry Lingley The Lane | 17 | 4 | 2 | 33 | 25 | 50 | 0 | 50 | 0 | 0 | 0 | 500 | 10,061 | - |
| EAST MACHIAS First Cong'l High St. 04630 (207) 255-8210 | 1826 | Robert O. Blake ----- Edwin Randall | 1968 1980 | 1978 | Hartley J. Crane 16 High St. 04654 | 36 | 6 | 15 | 99 | 47 | 27 | - | 100 | 0 | 0 | 50 | 19,055 | - | |
| HARPSWELL Elijah Kellogg Rt. 1 04079 (207) 833-6026 | 1753 | David Hunter (207) 833-6873 | | 1967 | Susan Ferris Rt. 138 Bowdoinham 04008 | - | 6 | 5 | 187 | 130 | 35 | 15 | 0 | 100 | 0 | 0 | 654 | 33,173 | 1,354 |
| KITTERY POINT First Christian Haley Rd. 03905 (207) 439-3091 | 1806 | Aubrey Kelloway ----- Harold Lemay | 1949 1918 | 1971 | Elizabeth Moulton | 20 | 5 | 2 | 175 | 115 | 95 | 15 | 200 | 275 | 0 | 0 | 850 | 30,100 | - |
| LUBEC Lubec Cong'l 46 Main St. 04652 (207) 733-2215 | 1830 | Richard H. Freeman ----- Lynn Josselyn | 1974 | 1978 | Mrs. Kenneth McCaig Monument St. | - | 1 | 3 | 150 | 70 | 30 | 12 | 100 | 0 | 0 | 0 | 500 | 23,000 | - |
| MACHIASPORT First Cong'l 04655 (207) 255-8860 | 1831 | - | | | Evelyn Carroll | - | 8 | 3 | 75 | 40 | 30 | - | 50 | 0 | 11 | 0 | - | 20,000 | - |
| MARSHFIELD Marshfield Cong'l R.F.D. 1 04654 | 1871 | William R. Riddough | 1926 | 1930 | Avis M. Bowker R.F.D. 1, Box 519 | 1 | 0 | 0 | 11 | 30 | 0 | 0 | 22 | 0 | 0 | 0 | - | 339 | - |

Member Church Statistics

| STATE CITY/TOWN ADDRESS ZIP TELEPHONE | Year Gathered | MINISTER'S NAME ADDRESS TELEPHONE ADDITIONAL STAFF | Year Ordained | Year Called | CHURCH CLERK ADDRESS | MEMBERS | | | | Attendance | Church School Enrollment | Youth Enrollment | GIVING THRU THE N.A.C.C.C. | | | | | Operating Expenses | Capital Expenditures— Debt Retirement | | | |
|---|---------------|--|---------------|-------------|--|----------|-------|---------|-------|----------------|-----------------------------|---------------------|----------------------------|-----------------------|-------------|------------------------------|-----------------------------|---------------------------|---|--------|--|--|
| | | | | | | Inactive | Added | Removed | TOTAL | Average Sunday | | | General Fund | Missionary Society | C. F. T. S. | Cong'l Church Develop. | Other N. A. Beneficences | All Other Beneficences | | | | |
| MAINE (CONT.) | | | | | | | | | | | | | | | | | | | | | | |
| MILLINOCKET First Cong'l 278 Katahdin Ave. 04462 (207) 723-5566 | 1902 | David C. Hirtle ----- Walter L. Cook | 1976 1933 | 1979 | Mrs. Emlynn Harvey 46 Colony Pl. | 55 | 6 | 14 | 275 | 135 | 161 | 60 | 825 | 800 | 325 | 0 | 100 | 4,450 | 51,330 | 0 | | |
| NORTH ANSON First Cong'l Elm St. 04958 (207) 635-2748 | 1881 | Robert Magie P.O. Box 247 (207) 635-2137 | | 1979 | Helen S. Viles Box 126 Elm St. | 24 | 0 | 0 | 140 | 40 | 20 | 0 | 10 | 0 | 0 | 0 | 0 | 40 | 12,513 | 17,059 | | |
| PORTAGE LAKE (X)Portage Lake Cong'l 04768 | 1904 | | | | | - | - | - | - | - | - | - | 0 | 0 | 0 | 0 | 0 | - | - | - | | |
| PORTLAND North Deer- ing Cong'l. 1364 Washington Ave. 04103 (207) 797-2487 | 1898 | Paul David Parker 16 Fobes St. (207) 707-2002 ----- Robert Haldane, Sr. Ralph L. Hirtle | 1973 1942 | 1980 | Patricia Haskell 109 Hennesey Dr. | 177 | 12 | 18 | 385 | 110 | 45 | 13 | 300 | 355 | 80 | 30 | 95 | - | 38,000 | - | | |
| ROCKLAND Cong'l Church P.O. Box 554 180 Limerock St. 04841 (207) 594-8656 | 1838 | Daniel D. Arnold Star Rt. 32, Box 607 (207) 594-7361 ----- Vernon D. Byron | | 1977 | Inez Harden 12 Traverse St. | 93 | 26 | 10 | 517 | 153 | 92 | 31 | 500 | 300 | 168 | 200 | 0 | 3,150 | 62,186 | 7,360 | | |

Member Church Statistics

| STATE CITY/TOWN ADDRESS ZIP TELEPHONE | Year Gathered | MINISTER'S NAME ADDRESS TELEPHONE ADDITIONAL STAFF | Year Ordained | Year Called | CHURCH CLERK ADDRESS | MEMBERS | | | | Average Sunday Attendance | Church School Enrollment | Youth Enrollment | GIVING THRU THE N.A.C.C.C. | | | | | Operating Expenses | Capital Expenditures— Debt Retirement | |
|--|---------------|--|---------------|-------------|--|----------|-------|---------|-------|------------------------------|-----------------------------|---------------------|----------------------------|-----------------------|-------------|------------------------------|-----------------------------|-----------------------|---|---------------------------|
| | | | | | | Inactive | Added | Removed | TOTAL | | | | General Fund | Missionary Society | C. F. T. S. | Cong'l Church Develop. | Other N. A. Beneficences | | | All Other Beneficences |
| MAINE (CONT.) | | | | | | | | | | | | | | | | | | | | |
| SEARSPORT (X) First Cong'l P.O. Box 261 04974 | 1815 | Thomas & Susan Ingham | | 1981 | Sylvia Long | - | - | - | - | - | - | - | 0 | 0 | 0 | 0 | 0 | 0 | 0 | 0 |
| (X) Second Cong'l 04974 | 1815 | | | | | - | - | - | - | - | - | - | 0 | 100 | 0 | 0 | 0 | 0 | 0 | 0 |
| SOUTH PARIS First Cong'l E. Main St. 04281 (207) 743-2437 | 1812 | Mark Hatfield 106 High St. (207) 743-5424 ----- Kenneth V. Gray | 1981 | 1981 | Mrs. Basil Chadbourne Boulder Ave. | 127 | 2 | 14 | 274 | 80 | 60 | 15 | 1,827 | 450 | 125 | 200 | 100 | 500 | 36,000 | - |
| WARREN Second Cong'l Box 206 04864 (207) 733-2142 | 1828 | Wesley G. Woodman Cong'l Parsonage (207) 273-2142 ----- Robert B. Dempsey | 1974 | 1961 | Katrine Willey R.F.D. | 0 | 6 | 2 | 305 | 105 | 90 | 16 | 500 | 0 | 0 | 0 | 0 | 5,000 | 28,200 | 17,000 |
| WEST FORKS The Church of Christ of The Forks and West Forks U.S. Rt. 201 04985 | 1895 | Douglas W. Drown P.O. Box 253 Bingham 04920 (207) 672-3380 | 1979 | 1980 | Pamela J. York P.O. | 7 | 0 | 0 | 16 | 12 | 0 | 0 | 75 | 22 | 0 | 0 | 0 | 190 | 1,668 | 0 |

Member Church Statistics

| STATE CITY/TOWN ADDRESS ZIP TELEPHONE | Year Gathered | MINISTER'S NAME ADDRESS TELEPHONE ADDITIONAL STAFF | Year Ordained | Year Called | CHURCH CLERK ADDRESS | MEMBERS | | | | Average Sunday Attendance | Church School Enrollment | Youth Enrollment | GIVING THRU THE N.A.C.C.C. | | | | | Operating Expenses | Capital Expenditures— Debt Retirement | | | | | | | | | | | | | | | |
|--|---------------|---|---------------|-------------|--|---------|---|---|----|------------------------------|-----------------------------|---------------------|----------------------------|---|---|---|---|-----------------------|---|---------|---------|------------------------------|-----------------------------|---------------------|-----------------|-----------------------|-------------|------------------------------|-----------------------------|---------------------------|--|--|--|--|
| | | | | | | | | | | | | | | | | | | | Added | Removed | TOTAL | | | | | | | | | | | | | |
| | | | | | | | | | | | | | | | | | | | Inactive | Added | Removed | Average Sunday Attendance | Church School Enrollment | Youth Enrollment | General Fund | Missionary Society | C. F. T. S. | Cong'l Church Develop. | Other N. A. Beneficences | All Other Beneficences | | | | |
| <u>MAINE (CONT.)</u> | | | | | | | | | | | | | | | | | | | | | | | | | | | | | | | | | | |
| WHITTING Community Church 04691 | 1833 | John Sprague RFD Machias, Marshfield 04654 (Lay Minister) (207) 255-3660 | | 1975 | Mrs. Maurice W. Dinsmore | 29 | 0 | 4 | 56 | 20 | 35 | 0 | 0 | 0 | 0 | 0 | 0 | 0 | 0 | 6,000 | 0 | | | | | | | | | | | | | |
| WHITNEYVILLE (X)Whitneyville Cong'l 04692 | 1875 | Edwin C. Randall High St. E. Machias 04630 (207) 255-4086 | 1980 | 1978 | Arlene Bridges | - | - | - | - | - | - | - | 0 | 0 | 0 | 0 | 0 | 0 | 0 | - | - | | | | | | | | | | | | | |
| <u>MARYLAND</u> | | | | | | | | | | | | | | | | | | | | | | | | | | | | | | | | | | |
| FRIENDSVILLE (X)Memorial Cong'l Walnut at 1st Ave. 21531 (301) 746-5111 | 1964 | H.B. Rittenhouse 7 W. Walnut St. James R. Reese | 1964 | 1964 | Janet M. Driscoll Box 182 | - | - | - | - | - | - | - | 0 | 0 | 0 | 0 | 0 | 0 | 0 | 0 | 0 | | | | | | | | | | | | | |
| FROSTBURG (X)First Cong'l Bowery St. at College Ave. 21532 (301) 689-8906 | 1873 | William E. Price 11812 Crocus Ave. Cumberland 21502 (301) 729-0099 | 1964 | 1960 | Sharon S. Ashby 60 Victoria Ln. | - | - | - | - | - | - | - | 1,167 | 0 | 0 | 0 | 0 | 0 | 0 | 0 | 0 | | | | | | | | | | | | | |

Member Church Statistics

| STATE CITY/TOWN ADDRESS ZIP TELEPHONE | Year Gathered | MINISTER'S NAME ADDRESS TELEPHONE ADDITIONAL STAFF | Year Ordained | Year Called | CHURCH CLERK ADDRESS | MEMBERS | | | | Average Sunday Attendance | Church School Enrollment | Youth Enrollment | GIVING THRU THE N.A.C.C.C. | | | | | Operating Expenses | Capital Expenditures— Debt Retirement | |
|---|---------------|--|---------------|-------------|---|----------|-------|---------|-------|------------------------------|-----------------------------|---------------------|----------------------------|-------|---------------------------|---------|-----|-----------------------|---|--------|
| | | | | | | Inactive | Added | Removed | TOTAL | | | | | | All Other Benevolences | | | | | |
| MASSACHUSETTS | | | | | | | | | | | | | | | | | | | | |
| ADAMS First Cong'l 42 Park St. 01220 (413) 743-1677 | 1840 | Harvey L. Pierce 40 Park St. (413) 743-2464 | 1951 | 1974 | Frances Stanley 3 Enterprise St. | - | 5 | 9 | 385 | 130 | 60 | 15 | 900 | 1,480 | 250 | 250 | 150 | 2,218 | 40,000 | - |
| ANDOVER Believers In Abundant Life, Inc., 20 Central Street 01810 (617) 475-8833 | 1980 | Charles Koomruan 14 Poplar Rd. Salem, NH 03079 (603) 898-9571 | 1957 | 1957 | Miguel Preciado 304 Salem Rd. Billerica 01821 | 0 | 0 | 0 | 40 | 32 | 0 | 0 | 100 | 0 | 0 | 0 | 0 | - | - | - |
| BECKET (X)First Cong'l P.O. Box 306 01223 | 1758 | Robert S. Payton, Jr. Maple St. (413) 623-5385 ----- Vincent Santis | 1973 | 1977 | Arlene F. Contini Rt. 8, Chester 01011 | - | - | - | - | - | - | - | 100 | 40 | 0 | 0 | 40 | - | - | - |
| BOSTON Park Street 1 Park St. 02108 (617) 523-3383 | 1809 | Paul E. Toms 34 Cartwright Rd., Wellesley 02181 (617) 237-3927 Raymond McAfee William C. Ballbach Allan C. Emery Anthony DeOrio ----- Carl P. Holleman, Jr. Sidney K. Bliss | 1946 | 1969 | Mrs. Elizabeth Jansson 1225 Glezen Ln. Wayland 01778 | - | 65 | 59 | 2392 | 1,300 | - | - | 100 | 0 | 0 | 0 | 0 | 0 | 367,238 | 71,000 |
| | | | | | | | | | | | | | | | | 787,470 | | | | |

Member Church Statistics

| STATE CITY/TOWN ADDRESS ZIP TELEPHONE | Year Gathered | MINISTER'S NAME ADDRESS TELEPHONE ADDITIONAL STAFF | Year Ordained | Year Called | CHURCH CLERK ADDRESS | MEMBERS | | | | Average Sunday Attendance | Church School Enrollment | Youth Enrollment | GIVING THRU THE N.A.C.C.C. | | | | | Operating Expenses | Capital Expenditures— Debt Retirement | |
|--|---------------|--|---------------|-------------|--|----------|-------|---------|-------|------------------------------|-----------------------------|---------------------|----------------------------|-----------------------|-------------|------------------------------|-----------------------------|-----------------------|---|---------------------------|
| | | | | | | Inactive | Added | Removed | TOTAL | | | | General Fund | Missionary Society | C. F. T. S. | Cong'l Church Develop. | Other N. A. Benevolences | | | All Other Benevolences |
| MASSACHUSETTS (CONT.) | | | | | | | | | | | | | | | | | | | | |
| BOSTON (Cont.) Roslindale Cong'l 25 Cummins Hwy. 02131 (617) 323-8302 | 1890 | Thomas C. Nolen 9 Primrose St. (617) 469-2847 | 1980 | 1980 | Virginia Hansen 15 Archdale Rd. | - | 8 | 13 | 380 | 100 | 40 | 10 | 500 | 675 | 120 | 75 | 100 | 4,000 | 43,000 | - |
| BRAINTREE South Cong'l 1075 Washington St. 02184 (617) 843-5155 | 1829 | Donald W. Smith 166 Alida Rd. (617) 843-3040 | 1958 | 1969 | Mildred G. Houmiller 380 Hancock St. | 173 | 0 | 5 | 273 | 65 | 25 | 15 | 500 | 675 | 120 | 75 | 100 | 4,200 | 46,000 | 15,000 |
| Union Cong'l Ch. of Weymouth & Braintree 74 Commercial St. 02184 | 1810 | Ernest Johnson, Jr. 16 Pilgrim Rd. (617) 843-1333 Stanley E. White | 1955 | 1958 | Mrs. Constance Nickerson 124 Stetson St. | 0 | 48 | 17 | 625 | 304 | 301 | 50 | 0 | 0 | 0 | 0 | 0 | 10,640 | 156,738 | - |
| EAST FREETOWN (X)East Freetown Cong'l Washburn Rd. 02717 (617) 763-2638 | 1831 | Henry H. Reed 136 Chace Rd. (617) 763-2534 | 1957 | 1942 | Muriel Barnes 74 Middleboro Rd. | - | - | - | - | - | - | - | 200 | 0 | 0 | 0 | 0 | - | - | - |

Member Church Statistics

| STATE CITY/TOWN ADDRESS ZIP TELEPHONE | Year Gathered | MINISTER'S NAME ADDRESS TELEPHONE ADDITIONAL STAFF | Year Ordained | Year Called | CHURCH CLERK ADDRESS | MEMBERS | | | | Average Sunday Attendance | Church School Enrollment | Youth Enrollment | GIVING THRU THE N.A.C.C.C. | | | | | Operating Expenses | Capital Expenditures— Debt Retirement | | |
|---|---------------|---|---------------|-------------|---|----------|-------|---------|-------|------------------------------|-----------------------------|---------------------|----------------------------|-----------------------|-------------|------------------------------|-----------------------------|---------------------------|---|--------|---|
| | | | | | | Inactive | Added | Removed | TOTAL | | | | General Fund | Missionary Society | C. F. T. S. | Cong'l Church Develop. | Other N. A. Benevolences | All Other Benevolences | | | |
| MASSACHUSETTS (CONT.) | | | | | | | | | | | | | | | | | | | | | |
| EAST TAUNTON East Taunton Cong'l 518 Middleboro Ave. 02718 | 1853 | A. Chester Gushee 34 Fairview St., Middleboro, 02346 (617) 947-6710 ----- Ellen Demarantville | 1955 | 1981 | | | 68 | 2 | 0 | 96 | 30 | 12 | 0 | 0 | 0 | 0 | 0 | 0 | 98 | 10,338 | - |
| FALL RIVER First Cong'l 282 Rock St. 02720 (617) 672-5862 | 1816 | Zaven Dohanian 197 Madison St. (617) 673-8768 Edward L. Thomas Robert P. Lawrence | 1959 | 1980 | Kenneth E. Brown 226 Lees River Ave., Somerset 02726 | - | - | - | - | - | 85 | - | 35 | 5 | 0 | 5 | 0 | - | - | - | - |
| FLORENCE Florence Cong'l 130 Pine St. 01060 (413) 584-1325 | 1861 | Robert A. Kitchen 122 Pine St. (413) 586-0366 | 1978 | 1981 | Andree E. Uhiig 150 Audubon Rd. Leeds 01053 | 309 | 17 | 12 | 241 | 81 | 30 | 0 | 250 | 200 | 0 | 5 | 0 | 2,266 | 53,172 | 5,475 | |
| HANSON First Cong'l High St. 02341 (617) 293-7774 | 1748 | Robert H. Heigham 642 High St. | 1943 | 1951 | Dorothy Davis 727 E. Washington St. | - | 25 | 32 | 368 | 175 | 250 | 65 | 500 | 3,721 | 450 | 80 | 0 | - | 50,493 | - | |

Member Church Statistics

| STATE CITY/TOWN ADDRESS ZIP TELEPHONE | Year Gathered | MINISTER'S NAME ADDRESS TELEPHONE ADDITIONAL STAFF | Year Ordained | Year Called | CHURCH CLERK ADDRESS | MEMBERS | | | | GIVING THRU THE N.A.C.C.C. | | | | | Operating Expenses | Capital Expenditures— Debt Retirement | | | | |
|---|---------------|--|---------------|-------------|--|---------|---------|-------|------------------------------|-----------------------------|---------------------|-----------------|-----------------------|-------------|-----------------------------|---|---------------------------|--------|--------|--------|
| | | | | | | Added | Removed | TOTAL | Average Sunday Attendance | Church School Enrollment | Youth Enrollment | General Fund | Missionary Society | C. F. I. S. | Congl Church Develop. | Other N. A. Benevolences | All Other Benevolences | | | |
| MASSACHUSETTS (CONT.) | | | | | | | | | | | | | | | | | | | | |
| HOLBROOK Winthrop Cong'l 16 N. Franklin St. 02343 (617) 767-0992 | 1818 | Gary W. Smothers 28 Linfield St. (617) 767-3961 | 1959 | 1970 | Evelyn Stewart 720 S. Franklin St. | 256 | 23 | 3 | 260 | 110 | 102 | 12 | 1,000 | 0 | 150 | 0 | 0 | 3,875 | 49,375 | 3,837 |
| HOLLAND The Cong'l Church Sturbridge Rd. R.F.D.#2, 01550 (413) 245-9926 | 1765 | Douglas P. Lyon | 1982 | 1982 | Nancy Bopp Beeman R.F.D. 2 Dug Hill Rd. | 125 | 0 | 2 | 198 | 30 | 60 | - | 0 | 0 | 0 | 0 | 0 | - | 30,000 | - |
| LYNN First Church of Christ in Lynn 678 Lynnfield St. 01904 (617) 599-3170 | 1632 | - Dennis Montzingo | | 1981 | Horace G. Mallett 15 Hiram Rd. | - | 0 | 8 | 279 | 60 | 40 | 10 | 600 | 550 | 100 | 151 | 164 | 3,500 | 34,500 | 0 |
| MEDWAY Community Church of West Medway 199 Main 02053 (617) 533-7032 | 1750 | Marvin L. Derby 193 Main Street (617) 533-8801 ----- Michael Barry | 1938 | 1979 | Mrs. Doris Gray 18 Oakview Circle | - | 8 | 4 | 435 | 250 | 150 | 85 | 0 | 0 | 0 | 0 | 0 | 10,100 | 80,300 | 13,500 |

Member Church Statistics

| STATE CITY/TOWN ADDRESS ZIP TELEPHONE | Year Gathered | MINISTER'S NAME ADDRESS TELEPHONE ADDITIONAL STAFF | Year Ordained | Year Called | CHURCH CLERK ADDRESS | MEMBERS | | | | Average Sunday Attendance | Church School Enrollment | Youth Enrollment | GIVING THRU THE N.A.C.C.C. | | | | | Operating Expenses | Capital Expenditures— Debt Retirement | |
|--|---------------|--|---------------|-------------|---|----------|-------|---------|-------|------------------------------|-----------------------------|---------------------|----------------------------|-----------------------|-------------|------------------------------|-----------------------------|-----------------------|---|---------------------------|
| | | | | | | Inactive | Added | Removed | TOTAL | | | | General Fund | Missionary Society | C. F. T. S. | Cong'l Church Develop. | Other N. A. Benevolences | | | All Other Benevolences |
| MASSACHUSETTS (CONT.) | | | | | | | | | | | | | | | | | | | | |
| MIDDLEBORO Central Cong'l 2 Webster St. 02346 (617) 947-1256 | 1847 | James G. Keough 101 S. Main (617) 947-0107 ----- George Sheperd Amado L. Chanco | 1973 | 1982 | Alice Jean Standish 247 Wareham St. | 370 | 5 | 13 | 517 | 107 | 54 | 20 | 700 | 500 | 500 | 34 | 0 | 3,165 | 65,734 | 552 |
| First Cong'l 6 Plympton St. 02346 (617) 947-1881 | 1694 | Robert T. Pardon 4 Plympton St. (617) 947-4623 Daniel W. Trathen Charles H. McCrillis ----- Manfred W. Kohl | 1978 | 1977 | Joan Hardy 662 Plympton St. | 21 | 10 | 2 | 259 | 210 | 205 | 50 | 0 | 0 | 0 | 0 | 0 | 25,000 | 70,694 | - |
| The Rock Village Church 92 Miller St. 02346 (617) 947-2310 | 1882 | Brian M. Cook 60 Miller St. | | 1979 | - | 8 | 2 | - | 14 | 30 | 45 | 0 | 170 | 0 | 30 | 0 | 1,500 | 24,800 | - | |
| NANTUCKET First Cong'l 62 Centre St. 02554 (617) 228-0950 | 1711 | J. Everett Bodge 64 Centre St. (617) 228-0450 ----- Fred D. Bennett Warren Bouton | 1944 | 1978 | Albert Lockley 4 Joy St. | - | 11 | 10 | 312 | 106 | 40 | 12 | 250 | 1,200 | 250 | 0 | 0 | 2,350 | 80,982 | - |

Member Church Statistics

| STATE CITY/TOWN ADDRESS ZIP TELEPHONE | Year Gathered | MINISTER'S NAME ADDRESS TELEPHONE ADDITIONAL STAFF | Year Ordained | Year Called | CHURCH CLERK ADDRESS | MEMBERS | | | | Church School Enrollment | Youth Enrollment | GIVING THRU THE N.A.C.C.C. | | | | | Operating Expenses | Capital Expenditures— Debt Retirement | |
|--|---------------|--|----------------------|----------------------|--|----------|-------|---------|-------|-----------------------------|---------------------|------------------------------|-----------------|-----------------------|-------------|------------------------------|-----------------------|---|-----------------------------|
| | | | | | | Inactive | Added | Removed | TOTAL | | | Average Sunday Attendance | General Fund | Missionary Society | C. F. T. S. | Cong'l Church Develop. | | | Other N. A. Beneficences |
| MASSACHUSETTS (CONT.) | | | | | | | | | | | | | | | | | | | |
| NEW BEDFORD (X)First Cong'l Cleveland 2195 Achshnet Ave. 02745 (617) 995-3714 | 1696 | Philip J. Cleveland 20 Tisbury St. (617) 995-3785 ----- Stanley Plumer Pamela Cole | 1924 | | Katherine Perry 679 Ashley Blvd. | - | - | - | - | - | - | 25 | 0 | 0 | 0 | 0 | | | |
| OTIS (X)First Cong'l Main St. 01253 | 1779 | | 1942 1970 | | Lenora Humason | - | - | - | - | - | 0 | 0 | 0 | 0 | 0 | | | | |
| ROCHESTER First Cong'l Rounseville Rd. 02770 (617) 763-4314 | 1703 | William P. Fillebrown 595 New Bedford Rd. (617) 763-5953 | 1979 | 1976 | Mrs. William Warburton Mattapoisett Rd. | 9 | 5 | 175 | 75 | 60 | 155 | 0 | 0 | 0 | 0 | 800 | 29,874 | 2,045 | |
| SPRINGFIELD Wachogue Cong'l 80 Arvilla St. 01118 (413) 782-6229 | 1927 | - ----- Malcolm K. Burton J. Lincoln Thomas Curtis Wing | 1928 1926 1969 | 1972 1977 1972 | - | 0 | 11 | 24 | 287 | 75 | 49 | 200 | 0 | 0 | 924 | 100 | 2,804 | 25,879 | 6,210 |

Member Church Statistics

| STATE CITY/TOWN ADDRESS ZIP TELEPHONE | Year Gathered | MINISTER'S NAME ADDRESS TELEPHONE ADDITIONAL STAFF | Year Ordained | Year Called | CHURCH CLERK ADDRESS | MEMBERS | | | | Average Sunday Attendance | Church School Enrollment | Youth Enrollment | GIVING THRU THE N.A.C.C.C. | | | | | Operating Expenses | Capital Expenditures— Debt Retirement | |
|--|---------------|---|---------------|-------------|--|----------|-------|---------|-------|------------------------------|-----------------------------|---------------------|----------------------------|-----------------------|-------------|------------------------------|-----------------------------|-----------------------|---|---------------------------|
| | | | | | | Inactive | Added | Removed | TOTAL | | | | General Fund | Missionary Society | C. F. T. S. | Cong'l Church Develop. | Other N. A. Benevolences | | | All Other Benevolences |
| MASSACHUSETTS (CONT.) | | | | | | | | | | | | | | | | | | | | |
| TAUNTON Pilgrim Cong'l 45 Broadway 02780 (617) 822-1472 | 1821 | Arthur W. Greeley 30 Longmeadow Rd. (617) 824-9553 | 1954 | 1979 | Mrs. James Richtie 91 1st. St. Rayham 02767 | 159 | 7 | 12 | 445 | 116 | 63 | 25 | 0 | 2,600 | 0 | 0 | 0 | 2,728 | 60,023 | - |
| TYRINGHAM Union Church Main Rd. P.O. Box 45 01264 | 1844 | Richard E. O'Hara (413) 243-9848 | 1975 | 1977 | Millicent McIntosh | 20 | 7 | - | 80 | 40 | 30 | - | 0 | 0 | 0 | 0 | 0 | - | 14,500 | 20,000 |
| WEST MEDWAY (X)The Comm. Church 199 Main St. 02053 (617) 533-7032 | 1750 | Marvin Derby | | 1979 | Alice Karlson 8 Corrine Rd. Franklin 02038 | - | - | - | - | - | - | - | 239 | 605 | 0 | 20 | 50 | | 29,349 | 0 |
| WESTPORT Pacific Union Cong'l 526 Old County Rd. 02790 (617) 636-5280 | 1855 | Raymond David Patch 18 Pine Hill Rd. (617) 636-2635 | 1975 | 1980 | Ethel J. Shaw 625 Division Rd. | 25 | 20 | 1 | 156 | 58 | 66 | 8 | 100 | 0 | 0 | 0 | 0 | 599 | 29,349 | 0 |
| WILLIAMSTOWN White Oaks Cong'l White Oaks Rd. 01267 (413) 458-3467 | 1865 | Glenn Stone 75 Hancock Rd. (413) 458-3467 | 1980 | 1980 | Faith B. Skorupski 1139 N. Hoosac Rd. | 30 | 2 | 2 | 73 | 34 | 5 | 0 | 40 | 100 | 50 | 3 | 20 | 300 | 8,997 | 2,565 |

Member Church Statistics

| STATE CITY/TOWN ADDRESS ZIP TELEPHONE | Year Gathered | MINISTER'S NAME ADDRESS TELEPHONE ADDITIONAL STAFF | Year Ordained | Year Called | CHURCH CLERK ADDRESS | MEMBERS | | | | Average Sunday Attendance | Church School Enrollment | Youth Enrollment | GIVING THRU THE N.A.C.C.C. | | | | Operating Expenses | Capital Expenditures— Debt Retirement | | | | | | | | | | | | | | | | | | | | | | | |
|---|---------------|--|---------------|-------------|--|---------|----|-----|-----|------------------------------|-----------------------------|---------------------|----------------------------|-----|----|-----|-----------------------|---|-----------------------------|-------------|------------------------------|-----------------------|-----------------|--|--|--|--|--|--|--|--|--|--|--|--|--|--|--|--|--|--|
| | | | | | | | | | | | | | | | | | | All Other Benevolences | Other N. A. Benevolences | C. F. T. S. | Cong'l Church Develop. | Missionary Society | General Fund | | | | | | | | | | | | | | | | | | |
| | | | | | | | | | | | | | | | | | | Added | Removed | TOTAL | | | | | | | | | | | | | | | | | | | | | |
| | | | | | | | | | | | | | | | | | | Inactive | | | | | | | | | | | | | | | | | | | | | | | |
| MASSACHUSETTS (CONT.) | | | | | | | | | | | | | | | | | | | | | | | | | | | | | | | | | | | | | | | | | |
| WINCHESTER Second Cong'l 485 Washington St. 01890 (617) 729-1688 | 1850 | Laurie Braaten 473 Washington Street | | 1981 | Mrs. Margaret Bragdon 60 Elm St. N. Woburn, | - | - | 100 | 45 | 8 | 8 | 200 | 1,343 | 0 | 0 | - | - | - | | | | | | | | | | | | | | | | | | | | | | | |
| WINDSOR The Cong'l Church Berkshire Trail Rt. 9 01270 (413) 684-2664 | 1773 | William C. Rafuse | 1981 | 1978 | Esther B. Peck Hinsdale Rd. | 18 | 0 | 2 | 74 | 30 | 34 | 33 | 0 | 29 | 24 | 0 | 500 | 10,388 | 467 | | | | | | | | | | | | | | | | | | | | | | |
| YARMOUTHPORT First Cong'l 329 Main St. 02675 (617) 362-6977 | 1639 | - | 1975 | 1978 | Harry Schroeder 34 Wild Hunter Rd. | 68 | 33 | 20 | 627 | 225 | 116 | 600 | 600 | 500 | 0 | 100 | 11,971 | 80,282 | 200,000 | | | | | | | | | | | | | | | | | | | | | | |
| MICHIGAN | | | | | | | | | | | | | | | | | | | | | | | | | | | | | | | | | | | | | | | | | |
| ALAMO Alamo Comm. Cong'l Church 7925 N. 6th 49009 (616) 344-8582 | 1867 | Arnold Westley Crocker 10217 N. 6th Otsego, 49078 (616) 694-4282 | 1963 | 1978 | Dorla Meyers 10407 Ravine Rd Otsego, 49078 | 5 | 6 | 1 | 114 | 115 | 70 | 0 | 0 | 0 | 0 | 0 | - | - | - | | | | | | | | | | | | | | | | | | | | | | |
| ALLEGAN First Cong'l 323 Cutler St. 49010 (616) 673-3139 | 1858 | Paul N. Ray 318 Cutler St. (616) 673-6005 | 1963 | 1977 | Susan Campbell 124 Briggs St. (616) 673-6230 | 98 | 3 | 1 | 351 | 89 | 36 | 200 | 200 | 0 | 0 | 0 | 700 | 38,994 | 0 | | | | | | | | | | | | | | | | | | | | | | |

Member Church Statistics

| STATE CITY/TOWN ADDRESS ZIP TELEPHONE | Year Gathered | MINISTER'S NAME ADDRESS TELEPHONE ADDITIONAL STAFF | Year Ordained | Year Called | CHURCH CLERK ADDRESS | MEMBERS | | | | Average Sunday Attendance | Church School Enrollment | Youth Enrollment | GIVING THRU THE N.A.C.C.C. | | | | | Operating Expenses | Capital Expenditures— Debt Retirement | |
|--|---------------|---|---------------|--------------|--|----------|-------|---------|-------|------------------------------|-----------------------------|---------------------|----------------------------|-----------------------|-------------|------------------------------|-----------------------------|-----------------------|---|---------------------------|
| | | | | | | Inactive | Added | Removed | TOTAL | | | | General Fund | Missionary Society | C. F. T. S. | Cong'l Church Develop. | Other N. A. Benevolences | | | All Other Benevolences |
| MICHIGAN (CONT.) | | | | | | | | | | | | | | | | | | | | |
| ANN ARBOR First Cong'l 608 E. William 48104 (313) 662-1679 | 1856 | Terry N. Smith Dorothy L. Lenz | 1958 | 1965 1980 | Raymond Franzen | - | 28 | 5 | 982 | 300 | 98 | 40 | 0 | 0 | 0 | 0 | - | - | - | - |
| BLOOMFIELD HILLS Pilgrim Cong'l 3061 N. Adams Rd. 48013 (313) 642-2290 | 1961 | Henry F. Brown | 1974 | 1982 | Judy Adams 35808 Dearing Sterling Hgts. 48077 | - | 4 | 7 | 163 | 125 | 70 | 15 | 1,000 | 850 | 750 | 370 | 250 | 5,250 | 62,955 | 19,000 |
| BRITTON Cong'l Christian Church 410 E. Chicago Blvd. 49229 (517) 451-5373 | 1849 | Jerry W. Dill | 1964 | 1980 | Ardath A. Frayer 489 W. Chicago Blvd. | 130 | 0 | 10 | 265 | 55 | 5 | 0 | 77 | 100 | 0 | 29 | 445 | 0 | 22,500 | 0 |
| BUCKLEY Wayside Chapel 214 First St. 49620 | 1906 | Robert Bentley Box 157 Bellaire 49615 (616) 533-8738 | 1965 | 1980 | Barbara Henigan 5450 W4 Rd. | 15 | 2 | 1 | 39 | 30 | 10 | - | 150 | 0 | 0 | 0 | 62 | 125 | 5,900 | - |

| STATE CITY/TOWN ADDRESS ZIP TELEPHONE | Year Gathered | MINISTER'S NAME ADDRESS TELEPHONE ADDITIONAL STAFF | Year Ordained | Year Called | CHURCH CLERK ADDRESS | MEMBERS | | | | Average Sunday Attendance | Church School Enrollment | Youth Enrollment | GIVING THRU THE N.A.C.C.C. | | | | | Operating Expenses | Capital Expenditures— Debt Retirement | | |
|---|---------------|--|---------------|-------------|---|----------|-------|---------|-------|------------------------------|-----------------------------|---------------------|----------------------------|-----------------------|-------------|------------------------------|-----------------------------|-----------------------|---|---------------------------|--------|
| | | | | | | Inactive | Added | Removed | TOTAL | | | | General Fund | Missionary Society | C. F. T. S. | Cong'l Church Develop. | Other N. A. Beneficences | | | All Other Beneficences | |
| MICHIGAN (CONT.) | | | | | | | | | | | | | | | | | | | | | |
| CENTRAL LAKE First Cong'l P.O. Box 326 8066 State 49622 (616) 544-6878 | 1984 | Robert E. Derby R.R. 2, Box 381 Bellaire 49615 (616) 533-8732 | 1942 | 1979 | Floy Robinson | - | - | - | - | - | - | - | 0 | 650 | 0 | 0 | 0 | 26 | 966 | 29,830 | 0 |
| DETROIT Bushnell Cong'l 15000 Southfield Rd. 48223 (313) 272-3550 | 1926 | Robin R. Meyers 413 Beal St. Northville 48167 (313) 348-2353 Eugene Bushong Robert Crawford ----- Philip C. Fischer | 1979 | 1981 | Gertrude Kirkwood 17786 Beaver- land 48219 | 1332 | 34 | 64 | 2227 | 250 | 20 | - | 2,500 | 0 | 0 | 0 | 0 | 0 | 7,080 | 154,406 | 15,744 |

Member Church Statistics

| STATE CITY/TOWN ADDRESS ZIP TELEPHONE | Year Gathered | MINISTER'S NAME ADDRESS TELEPHONE ADDITIONAL STAFF | Year Ordained | Year Called | CHURCH CLERK ADDRESS | MEMBERS | | | | Average Sunday Attendance | Church School Enrollment | Youth Enrollment | GIVING THRU THE N.A.C.C.C. | | | | | Operating Expenses | Capital Expenditures- Debt Retirement | |
|--|---------------|--|--|-------------|---|----------|-------|---------|-------|------------------------------|-----------------------------|---------------------|----------------------------|-----------------------|-------------|------------------------------|-----------------------------|-----------------------|---|---------------------------|
| | | | | | | Inactive | Added | Removed | TOTAL | | | | General Fund | Missionary Society | C. F. T. S. | Cong'l Church Develop. | Other N. A. Beneficences | | | All Other Beneficences |
| MICHIGAN(Cont.) | | | | | | | | | | | | | | | | | | | | |
| DETROIT (cont.) First Cong'l 33 E. Forest 48201 (313) 831-4080 | 1844 | William Carson Lange (313) 833-4915 ----- Erwin A. Britton Arvel M. Steece E. Lamar Kincaid Billy F. Kincaid Ralph Claggett Julia Barber Morris Phillip Palmer 1941 | 1975 1939 1947 1946 1972 1926 1949 | 1978 | Roselyn M. Bushman 30476 S. Greenbriar Franklin 48025 | - | 2 | 21 | 246 | 76 | 20 | 0 | 1,100 | 650 | 350 | 99 | 1,000 | 2,220 | 111,089 | 25,000 |
| United Chris- tian Church 2415 W. Forest 48208 (313) 898-4334 | 1937 | Lamar Clark 15155 Penrod 48223 (313) 831-6845 Eugene W. James, Jr. Leula Char 1982 | 1964 1973 | | | - | 72 | 0 | - | 405 | 105 | 76 | 0 | 0 | 0 | 0 | 0 | - | - | - |
| DURAND First Cong'l 403-409 N. Saginaw St. 48429 (517) 288-6684 | 1896 | James Martin 409 N. Saginaw St. (517) 288-6925 ----- Herb Smith 1977 | 1966 | 1968 | Fay Winters 508 Mackinaw St. | - | 10 | 4 | 377 | 138 | - | 4 | 0 | 200 | 0 | 100 | 10 | 2,509 | 46,216 | 34,014 |

Member Church Statistics

| STATE CITY/TOWN ADDRESS ZIP TELEPHONE | Year Gathered | MINISTER'S NAME ADDRESS TELEPHONE ADDITIONAL STAFF | Year Ordained | Year Called | CHURCH CLERK ADDRESS | MEMBERS | | | | Average Sunday Attendance | Church School Enrollment | Youth Enrollment | GIVING THRU THE N.A.C.C.C. | | | | | Operating Expenses | Capital Expenditures— Debt Retirement |
|--|---------------|--|---------------|-------------|---|----------|-------|---------|-------|------------------------------|-----------------------------|---------------------|----------------------------|-----------------------|-------------|-----------------------------|-----------------------------|-----------------------|---|
| | | | | | | Inactive | Added | Removed | TOTAL | | | | General Fund | Missionary Society | C. F. T. S. | Congl Church Develop. | Other N. A. Beneficences | | |
| MICHIGAN(CONT.) | | | | | | | | | | | | | | | | | | | |
| EATON RAPIDS First Cong'l P.O. Box 27 300 S. Main St. 48827 (517) 663-3134 | 1843 | - ----- Paul N. Mergener 702 Cumberland Drive | 1965 | 1978 | Joelyn Aitken 114 S. East St. | 133 | 20 | 8 | 323 | 146 | 24 | 325 | 1,130 | 100 | 180 | 0 | 3,800 | 50,000 | 0 |
| FRANKFORT First Cong'l 430 Forest Ave. 49635 (616) 352-7909 | 1868 | Richard Hooker 425 Forest Ave. ----- Paul Bennehoff | 1966 | 1978 | Mrs. Jame Buzzlell 423 Lake St. | 6 | 9 | 2 | 154 | 80 | 11 | 370 | 0 | 0 | 0 | 0 | 3,254 | 24,000 | 2,000 |
| FRUITPORT First Cong'l 3212 E. Pontaluna Rd. 49415 (616) 865-3822 | 1963 | Lew Edwards 864 Spring St. Muskegon 49441 (Interim) (616) 828-9408 | 1968 | | Velma Holland 2566 White St. Muskegon 49444 | 64 | - | - | 126 | 30 | 16 | 107 | 107 | 0 | 0 | 0 | 211 | 25,257 | 0 |
| GRAND JUNCTION (X)First Cong'l 49056 | 1881 | Chester Alling 9112 Ravine Rd. Kalamazoo 49009 (616) 344-9657 | 1970 | 1969 | Robert Burnes | - | - | - | - | - | - | 0 | 190 | 0 | 0 | 0 | 0 | 0 | 0 |

Member Church Statistics

| STATE CITY/TOWN ADDRESS ZIP TELEPHONE | Year Gathered | MINISTER'S NAME ADDRESS TELEPHONE ADDITIONAL STAFF | Year Ordained | Year Called | CHURCH CLERK ADDRESS | MEMBERS | | | | Average Sunday Attendance | Church School Enrollment | Youth Enrollment | GIVING THRU THE N.A.C.C.C. | | | | | Operating Expenses | Capital Expenditures— Debt Retirement | | | | | | | | | | | | | |
|--|---------------|---|---------------|-------------|---|---------|----|----|------|------------------------------|-----------------------------|---------------------|----------------------------|-----|-----|-----|-----|-----------------------|---|---------|---------|-------|-----------------|-----------------------|-------------|------------------------------|-----------------------------|---------------------------|--|--|--|--|
| | | | | | | | | | | | | | | | | | | | Added | Removed | TOTAL | | | | | | | | | | | |
| | | | | | | | | | | | | | | | | | | | Inactive | Added | Removed | TOTAL | General Fund | Missionary Society | C. F. T. S. | Cong'l Church Develop. | Other N. A. Benevolences | All Other Benevolences | | | | |
| MICHIGAN(CONT.) | | | | | | | | | | | | | | | | | | | | | | | | | | | | | | | | |
| GRAND RAPIDS Mayflower Cong'l 2345 Robinson Rd., S.E. 49506 (616) 459-6255 | 1958 | Maurice A. Fetty 1701 Pontiac Rd., S.E. (616) 243-5424 Bruce H. Masselink | 1959 | 1972 | Mrs. J. Raymond Dunwell 4240 Nature Trail, S.E. 49508 | 146 | 50 | 33 | 1050 | 210 | 219 | 30 | 1,750 | 0 | 375 | 20 | 500 | 15,060 | 289,428 | 0 | | | | | | | | | | | | |
| GREENVILLE First Cong'l Cass & Clay Sts. P.O. Box 336 48838 (616) 754-3445 | 1852 | William C. Donald, II 912 Macomber (616) 754-8586 (Interim) ----- Henry C. Schadeberg Alfred P. Miller | | 1982 | Dorothy Ranney 820 S. Lincoln St. | 300 | 42 | 18 | 821 | 210 | 161 | 60 | 0 | 596 | 0 | 58 | 651 | 1,899 | 82,642 | - | | | | | | | | | | | | |
| JACKSON Arbor Grove Cong'l 2621 McCain Rd. 49203 (517) 784-4824 | 1949 | John F. Doud 2510 Spring Arbor Rd. (517) 789-7571 ----- Robert Haldane, Sr. | 1978 | 1981 | Ethel Van Schoyck 2664 Fairway Dr 49201 | 138 | 11 | 13 | 331 | 100 | 42 | 16 | 1,300 | 152 | 200 | 157 | 250 | 2,735 | 43,390 | 16,577 | | | | | | | | | | | | |

Member Church Statistics

| STATE CITY/TOWN ADDRESS ZIP TELEPHONE | Year Gathered | MINISTER'S NAME ADDRESS TELEPHONE ADDITIONAL STAFF | Year Ordained | Year Called | CHURCH CLERK ADDRESS | MEMBERS | | | | Average Sunday Attendance | Church School Enrollment | Youth Enrollment | GIVING THRU THE N.A.C.C.C. | | | | | Operates Expenses | Capital Expenditures— Debt Retirement | |
|---|---------------|---|---------------|-------------|---|----------|-------|---------|-------|------------------------------|-----------------------------|---------------------|----------------------------|-------------|------------------------------|-----------------------------|---------------------------|----------------------|---|--|
| | | | | | | Inactive | Added | Removed | TOTAL | | | General Fund | Missionary Society | C. F. T. S. | Cong'l Church Develop. | Other N. A. Benevolences | All Other Benevolences | | | |
| MICHIGAN (CONT.) | | | | | | | | | | | | | | | | | | | | |
| LAKE OJESSA First Cong'l 767 Fourth Ave. 48849 (616) 374-8753 | 1892 | Randall L. Kohls 761 Fourth Ave. | 1980 | 1981 | Donna Deatsman 609 First St. | 14 | 0 | 5 | 96 | 74 | 62 | 200 | 812 | 100 | 0 | 100 | 400 | 19,608 | 0 | |
| LANSING Plymouth Cong'l 2001 E. Grand River Ave. 48912 (517) 484-9495 | 1846 | Robert J.L. Williams 4946 Stoux Way Okemos - 48864 (517) 349-3643 John Carson Sally Nolen | 1948 | 1972 | Mrs. George Grof 2227 Heights Avenue | - | 56 | 37 | 1339 | - | 200 | 5,650 | 3,508 | 2,101 | ,060 | 0 | - | - | - | |
| LATHRUP VILLAGE Community Cong'l 27800 Southfield Rd. 48076 (313) 557-0044 | 1947 | Thomas H. Beaven 17435 Redwood Blvd. 27450 Lathrup Blvd. ----- Philip Gentile | 1963 | 1979 | Robert J. Marshall | 100 | 32 | 6 | 523 | 120 | 30 | 0 | 30 | 250 | 30 | 150 | 1,650 | 72,000 | 0 | |
| LAWRENCE (X)First Cong'l 119 Exchange St. 49064 (616) 674-8042 | 1837 | Earl Nieboer 2104 Indian Lake Rd. Niles 49120 | | 1977 | Ruth L. Durbin 306 N. Paw Paw St. | - | - | - | - | - | - | 0 | 30 | 250 | 30 | 150 | | | | |

Member Church Statistics

| STATE CITY/TOWN ADDRESS ZIP TELEPHONE | Year Gathered | MINISTER'S NAME ADDRESS TELEPHONE ADDITIONAL STAFF | Year Ordained | Year Called | CHURCH CLERK ADDRESS | MEMBERS | | | | Average Sunday Attendance | Church School Enrollment | Youth Enrollment | GIVING THRU THE N.A.C.C.C. | | | | | Operating Expenses | Capital Expenditures— Debt Retirement | |
|---|---------------|---|---------------|-------------|---|----------|-------|---------|-------|------------------------------|-----------------------------|---------------------|----------------------------|-----|---------------------------|----|-----|-----------------------|---|--------|
| | | | | | | Inactive | Added | Removed | TOTAL | | | | | | All Other Benevolences | | | | | |
| MICHIGAN(CONT.) | | | | | | | | | | | | | | | | | | | | |
| LIVONIA Mt. Hope Cong'l 30330 School- craft 48150 (313) 425-7280 | 1889 | Steven Schafer 14000 Henry Ruff, 48154 (313) 261-6491 ----- Norman Grange Maurice Durette | 1980 1968 | 1982 | Judy Ryckman 15320 Burt Rd. Detroit 48223 | - | 0 | 23 | 250 | 95 | 40 | 20 | 410 | 0 | 0 | 0 | 0 | 5,495 | 65,223 | 18,934 |
| MACKINAC ISLAND (X)Union Cong'l 49757 | 1897 | Erwin A. Britton Box 513 (906) 847-3877 (Summer) 202 Engle Olivet 49076 (Winter) | 1939 | 1981 | Alice H. Sawyer Box 462 | - | - | - | - | - | - | - | 50 | 0 | 0 | 0 | 0 | | | |
| MEMPHIS (X)First Cong'l 80575 Main St. 48041 | 1840 | Jack Dundas Mt. Clemens (313) 468-2924 ----- John E. Bristol | | 1976 | Eva Bryson N. Main St. | - | - | - | - | - | - | - | 0 | 0 | 0 | 0 | 0 | | | |
| MERRILL (X)Merrill Cong'l 245 S. Midland St. 48637 (517) 643-5510 | 1886 | Judson S. Bennett 215 S. Midland St. | 1979 | 1979 | Mary Skiba 4680 S. Merrill Rd. | - | - | - | - | - | - | - | 307 | 321 | 0 | 10 | 105 | | | |

Member Church Statistics

| STATE CITY/TOWN ADDRESS ZIP TELEPHONE | Year Gathered | MINISTER'S NAME ADDRESS TELEPHONE ADDITIONAL STAFF | Year Ordained | Year Called | CHURCH CLERK ADDRESS | MEMBERS | | | | Average Sunday Attendance | Church School Enrollment | Youth Enrollment | GIVING THRU THE N.A.C.C.C. | | | | | Operating Expenses | Capital Expenditures - Debt Retirement | |
|--|---------------|--|---------------|-------------|---|----------|-------|---------|-------|------------------------------|-----------------------------|---------------------|----------------------------|-----------------------|-------------|------------------------------|-----------------------------|-----------------------|--|---------------------------|
| | | | | | | Inactive | Added | Removed | TOTAL | | | | General Fund | Missionary Society | C. F. T. S. | Cong'l Church Develop. | Other N. A. Beneficences | | | All Other Beneficences |
| MICHIGAN (CONT.) | | | | | | | | | | | | | | | | | | | | |
| OTSEGO (X) First Cong'l 109 W. Franklin St. 49078 (616) 694-6085 | 1837 | Michael B. Murray (616) 694-4255 ----- Seth Clay | 1978 | 1979 | Helen Strater 377 W. Franklin | - | - | - | - | - | - | - | 100 | 100 | 0 | 0 | 44 | | | |
| PERRY Cong'l Christian Church 130 E. Second St. 48872 (517) 625-6106 | 1879 | Robert H. Wilbur 222 E. Second St. (517) 625-3883 Mary Willett | 1978 | 1974 | Ralph Sanderson 5548 Lakeview Dr. | 22 | 10 | 2 | 114 | 111 | 59 | 25 | 100 | 0 | 0 | 0 | 0 | 4,042 | 33,478 | 6,184 |
| PITTSFORD First Cong'l 211 N. Main St. 49271-0207 (517) 523-2385 | 1893 | R. Brad Long 300 N. Main ----- John Haldane | 1981 | 1981 | Kay Hoover 201 E. North St. | 81 | 1 | 11 | 154 | 55 | 35 | 10 | 100 | 175 | 50 | 34 | 50 | 768 | 15,012 | 18,327 |
| PONTIAC First Cong'l 65 E. Huron St. P.O. Box 3012 48059 (313) 332-4260 | 1831 | Charles H. Hall 57 Cherokee 48053 (313) 338-6892 ----- Malcolm K. Burton | 1960 | 1972 | James Stelt 261 Ottawa 48053 | - | 15 | 12 | 914 | 150 | 63 | 30 | 1,900 | 471 | 0 | 384 | 385 | 3,600 | 107,000 | - |

Member Church Statistics

| STATE CITY/TOWN ADDRESS ZIP TELEPHONE | Year Gathered | MINISTER'S NAME ADDRESS TELEPHONE ADDITIONAL STAFF | Year Ordained | Year Called | CHURCH CLERK ADDRESS | MEMBERS | | | | Average Sunday Attendance | Church School Enrollment | Youth Enrollment | GIVING THRU THE N.A.C.C.C. | | | | | Operating Expenses | Capital Expenditures— Debt Retirement | |
|---|---------------|---|---------------|-------------|--|----------|-------|---------|-------|------------------------------|-----------------------------|---------------------|----------------------------|-----------------------|-------------|------------------------------|-----------------------------|-----------------------|---|---------------------------|
| | | | | | | Inactive | Added | Removed | TOTAL | | | | General Fund | Missionary Society | C. F. T. S. | Cong'l Church Develop. | Other N. A. Benevolences | | | All Other Benevolences |
| MICHIGAN (CONT.) | | | | | | | | | | | | | | | | | | | | |
| PORT HURON Sturges Memorial 2729 Ravenswood Rd. 48060 (313) 364-7192 | 1865 | Benjamin Kim 477 Sandpiper Ln., Marys- ville 48040 (313) 364-5621 | 1965 | 1971 | Tom Waddell 1625 Georgia Ave. Marysville 48040 | 29 | 1 | 12 | 96 | 58 | 40 | 5 | 360 | 360 | 0 | 634 | 0 | 3,300 | 28,100 | 980 |
| PULLMAN (X) Pullman Cong'l 49450 | 1886 | Chester Alling 9112 Ravine Rd., Kalamazoo 49009 (616) 344-9657 | 1970 | 1977 | Kay Christian E. 8th Ave. South Haven 49090 | - | - | - | - | - | - | - | 0 | 0 | 0 | 0 | 0 | 0 | 0 | 0 |
| RANSOM (X) Ransom Comm. 1046 Bird Lake Rd. 49226 (517) 567-8674 | 1848 | Richard McCreary 505 S. Church Hudson | 1979 | | | - | - | - | - | - | - | - | 50 | 0 | 0 | 0 | 0 | 0 | 0 | 0 |
| RAPID RIVER Rapid River Cong'l P.O. Box 6A Cleveland St. 49878 (906) 474-6466 | 1888 | Alan Ferguson P.O. Box 6A Cleveland St. (906) 474-6901 | 1978 | 1981 | Pam Shroeder | 40 | - | - | 130 | 60 | 65 | 9 | 169 | 158 | 158 | 0 | 0 | - | - | - |

Member Church Statistics

| STATE CITY/TOWN ADDRESS ZIP TELEPHONE | Year Gathered | MINISTER'S NAME ADDRESS TELEPHONE ADDITIONAL STAFF | Year Ordained | Year Called | CHURCH CLERK ADDRESS | MEMBERS | | | | Average Sunday Attendance | Church School Enrollment | Youth Enrollment | GIVING THRU THE N.A.C.C.C. | | | | Operating Expenses | Capital Expenditures— Debt Retirement | | | | |
|--|---------------|--|---------------|-------------|---|----------|-------|---------|-------|------------------------------|-----------------------------|---------------------|----------------------------|-----------------------|-------------|------------------------------|-----------------------|---|-----------------------------|---------------------------|---------|--------|
| | | | | | | Inactive | Added | Removed | TOTAL | | | | General Fund | Missionary Society | C. F. T. S. | Cong'l Church Develop. | | | Other N. A. Benevolences | All Other Benevolences | | |
| MICHIGAN(CONT.) | | | | | | | | | | | | | | | | | | | | | | |
| ROCKFORD Northland Cong'l 7771 Northland Dr. 49341 (616) 866-4104 | 1961 | Byron Reynolds 59 S. Main St. Apt. 414 (616) 866-0746 | 1954 | 1977 | - | | | 3 | 7 | 2 | 54 | 41 | 18 | 9 | 0 | 0 | 0 | 60 | - | | | |
| ROCKWOOD First Cong'l 22600 Mather St. 48173 (313) 379-3711 | 1886 | Roger E. Dallwig 27326 Oakcrest Trenton 48183 (313) 675-9564 ----- George Marshall | 1972 | 1975 | Dorothy Jones 1937-C Marian Trenton 48183 | | | - | 12 | 8 | 225 | 132 | 75 | 20 | 665 | 185 | 230 | 0 | 0 | 3,755 | 59,055 | |
| ROSCOMMON First Cong'l 109 S. Main 48653 (517) 275-5055 | 1875 | Thomas A. Bruno P.O. Box 215 (517) 275-5751 ----- Robert Bentley | 1965 | 1982 | Colleen Criner Rt. 3, Box 221 | | | - | 23 | 9 | 353 | 130 | 35 | 25 | 600 | 2,000 | 700 | 840 | 200 | 6,200 | 34,090 | |
| ROYAL OAK First Cong'l 1314 Northwood Blvd. 48073 (313) 288-4220 | 1842 | Terence E. Johnson 2602 Glenwood Rd. (313) 576-2722 Jane E. Rathman ----- Mary C. Lane H. Dale Crockett | 1966 | 1974 | June Hall 2441 Glenview | | | 292 | 40 | 65 | 748 | 220 | 100 | 20 | 1,500 | 750 | 1,000 | 0 | 0 | 8,801 | 121,802 | 14,400 |

Member Church Statistics

| STATE CITY/TOWN ADDRESS ZIP TELEPHONE | Year Gathered | MINISTER'S NAME ADDRESS TELEPHONE ADDITIONAL STAFF | Year Ordained | Year Called | CHURCH CLERK ADDRESS | MEMBERS | | | | GIVING THRU THE N.A.C.C.C. | | | | | Operating Expenses | Capital Expenditures— | | | | |
|--|---------------|---|---------------|-------------|---|---------|---------|-------|------------------------------|-----------------------------|---------------------|-----------------|-----------------------|-------------|-----------------------------|-----------------------------|---------------------------|--------|---------|--------|
| | | | | | | Added | Removed | TOTAL | Average Sunday Attendance | Church School Enrollment | Youth Enrollment | General Fund | Missionary Society | C. F. T. S. | Congl Church Develop. | Other N. A. Benevolences | All Other Benevolences | | | |
| MICHIGAN (CONT.) | | | | | | | | | | | | | | | | | | | | |
| ST. JOHNS First Cong'l 100 Maple Ave. 48879 (517) 224-2636 | 1860 | David A. Lord 311 W. McConnell St. (517) 224-8677 ----- Hugh Banninga | 1973 | 1978 | - | - | 19 | 14 | 558 | 200 | 60 | 25 | 2,013 | 2,650 | 525 | 10 | 0 | 1,475 | 76,730 | 1,800 |
| SAUGATUCK First Cong'l Corner, Hoffman & Griffith Sts. 49453 (616) 857-2929 | 1860 | - ----- Robert Hanna Clarence Hanscom | 1957 1936 | | Frederik Geerdink R.R. #2, P.O. Box 13 Fennville 49408 | - | 24 | 11 | 413 | 187 | 55 | 38 | 917 | 620 | 0 | 20 | 100 | 4,946 | 64,095 | 77,108 |
| SOMERSET Cong'l Church & Society 1035 N. Somerset Rd. 49281 (517) 547-7732 | 1858 | Jerry L. Stewardson 1238 University Adrian 49221 (517) 263-7554 | | 1978 | - | - | - | 4 | 68 | 50 | 30 | 0 | 100 | 0 | 150 | 0 | 50 | 435 | 19,760 | 0 |
| SOUTHFIELD North Cong'l 26275 Northwest- ern Hwy. 48076 (313) 356-1660 | 1902 | Mark P. Jensen 21622 Ontaga Farmington Hills 48024 (313) 474-4829 ----- David W. Howell | 1970 | 1980 | Judith I. Barker 2400 Parmenter, A-203 Royal Oak 48073 | - | 17 | 53 | 979 | 215 | 70 | 20 | 2,900 | 3,350 | 1,800 | 310 | 1,404 | 29,600 | 209,450 | 0 |

Member Church Statistics

| STATE CITY/TOWN ADDRESS ZIP TELEPHONE | Year Gathered | MINISTER'S NAME ADDRESS TELEPHONE ADDITIONAL STAFF | Year Ordained | Year Called | CHURCH CLERK ADDRESS | MEMBERS | | | | Average Sunday Attendance | Church School Enrollment | Youth Enrollment | GIVING THRU THE N.A.C.C.C. | | | | | Operating Expenses | Capital Expenditures - Debt Retirement | |
|--|---------------|---|---------------|-------------|---|----------|-------|---------|-------|------------------------------|-----------------------------|---------------------|----------------------------|-----------------------|-------------|------------------------------|-----------------------------|-----------------------|--|---------------------------|
| | | | | | | Inactive | Added | Removed | TOTAL | | | | General Fund | Missionary Society | C. F. T. S. | Cong'l Church Develop. | Other N. A. Beneficences | | | All Other Beneficences |
| MICHIGAN (CONT.) | | | | | | | | | | | | | | | | | | | | |
| STANTON Traditional Cong'l 225 W. Cedar 48888 | 1964 | Lawrence E. Voss 11999 5 Mile Rd., N.E. Lowell 49331 (616) 691-7719 | 1947 | 1965 | Marian C. Ritter 1135 Spencer Rd. | 5 | 4 | 0 | 28 | 20 | 0 | 0 | 0 | 0 | 0 | 0 | - | - | | |
| SUTTONS BAY Suttons Bay Cong'l P.O. Box 70 49682 (616) 271-6036 | 1896 | David A. Fleming Rt. 1, Box 15 Lake Leelanau 49653 (616) 256-7525 ----- Fred McNeil Bion Rockwell | 1975 | 1980 | Beatrice Kimberly Freeland Rd. Omena 49674 | 20 | 16 | 4 | 153 | 85 | 32 | 12 | 250 | 305 | 250 | 0 | 0 | 1,500 | 32,740 | 0 |
| THREE OAKS First Cong'l 108 E. Ash St. 49128 (616) 756-9901 | 1844 | Jay John Karow 110 E. Ash St. (616) 756-9901 | 1982 | 1982 | Margaret Hough 403 Oak St. | - | 4 | 7 | 153 | 90 | 15 | - | 495 | 925 | 125 | 125 | 244 | - | 31,883 | - |
| TRAVERSE CITY Oak Park Cong'l 430 Fair St. 49684 (616) 946-9451 | 1907 | Mike Hawkins 898 W. Forest- lane Dr. (616) 946-1347 | 1978 | 1978 | Mrs. Carol Brondyke 3694 Wemple | 37 | 9 | 1 | 153 | 73 | 75 | 15 | 0 | 142 | 0 | 0 | 0 | 542 | 30,526 | 9,292 |

Member Church Statistics

| STATE CITY/TOWN ADDRESS ZIP TELEPHONE | Year Gathered | MINISTER'S NAME ADDRESS TELEPHONE ADDITIONAL STAFF | Year Ordained | Year Called | CHURCH CLERK ADDRESS | MEMBERS | | | | Average Sunday Attendance | Church School Enrollment | Youth Enrollment | GIVING THRU THE N.A.C.C.C. | | | | | Operating Expenses | Capital Expenditures— Debt Retirement | |
|---|---------------|---|---------------|-------------|--|----------|-------|---------|-------|------------------------------|-----------------------------|---------------------|----------------------------|-----------------------|-------------|------------------------------|-----------------------------|-----------------------|---|---------------------------|
| | | | | | | Inactive | Added | Removed | TOTAL | | | | General Fund | Missionary Society | C. F. T. S. | Cong'l Church Develop. | Other N. A. Benevolences | | | All Other Benevolences |
| MICHIGAN (CONT.) | | | | | | | | | | | | | | | | | | | | |
| VERMONTVILLE First Cong'l 110 S. Main 49096 (517) 726-0258 | 1838 | D.W. Schreuder 341 S. Main ----- Leonard Maunder | 1981 | 1981 | Janis Ainsworth 9421 Bismark Hwy., R.F.D. | 35 | 0 | 1 | 170 | 100 | 35 | 10 | 150 | 0 | 0 | 0 | 0 | 0 | 26,698 | 0 |
| WATERVLIET Plymouth Cong'l Corner of 1st & Elm, 49098 (616) 463-5581 | 1885 | Harvey R. Lord 261 S. Main St. (616) 463-5180 | 1967 | 1966 | Alice Emerson 233 S. Main 49098 | 79 | 6 | 4 | 257 | 54 | 30 | - | 300 | 120 | 25 | 20 | 0 | 900 | 30,800 | - |
| WAYNE First Cong'l 2 Towne Square 48184 (313) 729-7550 | 1848 | Robert Millar 3046 Flora Ln. (313) 729-7553 ----- James Altman John Monroe- Cassell | 1960 | 1981 | Katherine Hickey 25135 Franklin Trail South Lyons 48178 | 194 | 15 | 12 | 743 | 170 | 167 | 126 | 1,109 | 500 | 200 | 772 | 0 | 11,500 | 99,950 | 24,360 |
| WEST BLOOMFIELD (X)Pine Hill Cong'l 4160 Middlebelt 48033 (313) 626-2737 | 1960 | Chris Richards | 1982 | 1982 | Ruth Halpert 3726 Fife Ln. Orchard Lake | - | - | - | - | - | - | - | 0 | 0 | 0 | 0 | 0 | - | - | - |

Member Church Statistics

| STATE CITY/TOWN ADDRESS ZIP TELEPHONE | Year Gathered | MINISTER'S NAME ADDRESS TELEPHONE ADDITIONAL STAFF | Year Ordained | Year Called | CHURCH CLERK ADDRESS | MEMBERS | | | | Average Sunday Attendance | Church School Enrollment | Youth Enrollment | GIVING THRU THE N.A.C.C.C. | | | | | Operating Expenses | Capital Expenditures— Debt Retirement | | | | | | | | | | | | | | | | |
|---|---------------|--|---------------|-------------|---|---------|-----|-----|------|------------------------------|-----------------------------|---------------------|----------------------------|-----|-----|-----|-----|-----------------------|---|---------|-------|--|-----------------|-----------------------|-------------|------------------------------|-----------------------------|---------------------------|--|--|--|--|--|--|--|
| | | | | | | | | | | | | | | | | | | | Added | Removed | TOTAL | | | | | | | | | | | | | | |
| | | | | | | | | | | | | | | | | | | | Inactive | | | | General Fund | Missionary Society | C. F. T. S. | Church Develop. Cong'l | Other N. A. Benevolences | All Other Benevolences | | | | | | | |
| MINNESOTA BAYPORT People's Cong'l 309 N. Third St. 55003 (612) 439-5667 | 1907 | J. Bradley McNaught 1855 Furness St. Maplewood 55109 (612) 770-8599 Patricia J. Dando Thompson | 1975 | 1975 | Claudine Schons 14540 Upper 55th St., N. Stillwater 55003 | 100 | 28 | 5 | 369 | 130 | 70 | 27 | 1,000 | 703 | 0 | 80 | 380 | 6,499 | 73,300 | 2,950 | | | | | | | | | | | | | | | |
| DULUTH Duluth Cong'l 3833 E. Superior St. 55804 (218) 525-1911 | 1965 | Robert H. Fleischmann 4111 Pitt St. (218) 525-6400 ----- Peter D. Bagley | 1973 | 1976 | Gretchen M. Good 6025 E. Superior St. | 150 | 23 | 9 | 336 | 101 | 35 | - | 1,500 | 890 | 300 | 150 | 200 | 3,200 | 52,729 | 3,441 | | | | | | | | | | | | | | | |
| EDINA Colonial Church of Edina 6200 Colonial Way 55436 (612) 925-2711 | 1946 | Arthur Rouner, Jr. 4526 Drexel Ave Robert S. MacIennen David L. Williamson Mark Wickstrom 1981 1973 Andrew Overman 1982 1981 ----- Gary Drowning | 1954 | 1962 | Mrs. David Tucker 4525 Tower St. | 911 | 273 | 186 | 3064 | 1250 | 455 | 600 | - | - | - | - | - | -218029 | 1033531 | 15880 | | | | | | | | | | | | | | | |

Member Church Statistics

| STATE CITY/TOWN ADDRESS ZIP TELEPHONE | Year Gathered | MINISTER'S NAME ADDRESS TELEPHONE ADDITIONAL STAFF | Year Ordained | Year Called | CHURCH CLERK ADDRESS | MEMBERS | | | | GIVING THRU THE N.A.C.C.C. | | | | | | Operating Expenses | Capital Expenditures— Debt Retirement | | | |
|---|---------------|---|--------------------------------------|-------------|---|----------|-------|---------|-------|------------------------------|-----------------------------|---------------------|-----------------|-----------------------|-------------|-----------------------|---|------------------------------|-----------------------------|---------------------------|
| | | | | | | Inactive | Added | Removed | TOTAL | Average Sunday Attendance | Church School Enrollment | Youth Enrollment | General Fund | Missionary Society | C. F. T. S. | | | Cong'l Church Develop. | Other N. A. Benevolences | All Other Benevolences |
| <u>MINNESOTA (CONT.)</u> | | | | | | | | | | | | | | | | | | | | |
| MINNEAPOLIS Plymouth Cong'l 1900 Nicollet Ave. 55403 (612) 871-7400 | 1857 | Vivian Jones 400 Groveland #409 (612) 874-0680 Elaine Marsh Gary B. Reiersen Howard Conn | 1955 1946 1978 1977 1936 | 1980 | Judith Nordland 110704 Kings Ln. Chaska 55318 | - | 78 | 40 | 2556 | 470 | 315 | 136 | 9,175 | 3,250 | 1,150 | 80 | 440 | 72479 | 479,040 | 463783 |
| WARROAD Union Cong'l 56763 (218) 386-1856 | 1903 | Steven Heppner (218) 386-2931 | 1980 | 1979 | Mildred Hohn | 10 | 10 | 5 | 129 | 70 | 30 | 15 | 525 | 0 | 0 | 0 | 0 | 0 | 26,700 | 3,800 |
| WASECA First Cong'l 509 Second Ave., N.E. 56093 (507) 835-4548 | 1868 | Roy E. McGrath (507) 835-4472 | 1949 | 1976 | Ruth Nelson 200 10th Ave., N.E. | 48 | 15 | 13 | 385 | 138 | 87 | 34 | 500 | 5,840 | 500 | 50 | 150 | 7,141 | 53,853 | 4,037 |
| <u>MISSOURI</u> | | | | | | | | | | | | | | | | | | | | |
| JOPLIN First Comm. Murphy Blvd. at 15th St. 64801 (417) 781-1800 | 1925 | R. Dennis Heard 601 S. Jackson Ave. (417) 781-7599 | 1942 | 1978 | Mrs. Arnold Newby 2437 Schifferdecker | - | - | - | 715 | 213 | 100 | 20 | 500 | 0 | 0 | 100 | 0 | - | 107,690 | 60,000 |

Member Church Statistics

| STATE CITY/TOWN ADDRESS ZIP TELEPHONE | Year Gathered | MINISTER'S NAME ADDRESS TELEPHONE ADDITIONAL STAFF | Year Ordained | Year Called | CHURCH CLERK ADDRESS | MEMBERS | | | | Average Sunday Attendance | Church School Enrollment | Youth Enrollment | GIVING THRU THE N.A.C.C.C. | | | | | Operating Expenses | Capital Expenditures— Debt Retirement | |
|--|---------------|--|---------------|-------------|--|----------|-------|---------|-------|------------------------------|-----------------------------|---------------------|----------------------------|-----------------------|-------------|------------------------------|-----------------------------|-----------------------|---|---------------------------|
| | | | | | | Inactive | Added | Removed | TOTAL | | | | General Fund | Missionary Society | C. F. T. S. | Cong'l Church Develop. | Other N. A. Benevolences | | | All Other Benevolences |
| <u>MISSOURI (CONT)</u> | | | | | | | | | | | | | | | | | | | | |
| KANSAS CITY Westminster Cong'l 3600 Walnut St. 64111 (816) 561-0333 & (816) 561-3009 | 1895 | Joel Zeddies 8549 Holmes 64131 (816) 333-4869 ----- Richard W. Van Hoosen Max Wuehler | 1969 | 1980 | Diane Kent 4408 E. 114th Terr. 64137 | - | 16 | 12 | - | - | - | - | 1,250 | 257 | 100 | 88 | 0 | 0 | 60,135 | - |
| NEOSHO First Cong'l 115 N. Wood St. 64850 (417) 451-2655 | 1866 | - | 1964 | | Mrs. Alan Bogle Route 2 | 8 | 3 | 7 | 106 | 35 | 10 | - | 100 | 0 | 0 | 0 | 0 | 0 | 25,835 | 789 |
| <u>MONTANA</u> | | | | | | | | | | | | | | | | | | | | |
| EKALAKA (X)Church of Christ-Cong'l P.O.Box 396 59324 (406) 775-6465 | 1911 | Doyle F. Pickens | 1976 | 1978 | Marj Schallenberger | - | - | - | - | - | - | - | - | - | - | - | - | - | - | - |
| LIVINGSTON Livingston Cong'l 226 S. 3rd 59047 (406) 222-1577 | 1962 | Harlan Durgan ----- Catherine Cox | 1972 | 1975 | Della Tucker 317 South "H" | 17 | 0 | 1 | 62 | 69 | 50 | 75 | 300 | 250 | 0 | 10 | 0 | 2,883 | 19,513 | 6,765 |
| MALTA Little White Church 21 S. 2nd, West 59538 (406) 654-2083 | | Mark McAnlis 428 S. 1st Ave. West, 59538 (406) 654-1390 | | 1981 | Blanche Ivanish 702 S. 3rd St. E. | 35 | - | - | 94 | 50 | 40 | 12 | 600 | 0 | 0 | 0 | 0 | 465 | 2,000 | - |

Member Church Statistics

| STATE CITY/TOWN ADDRESS ZIP TELEPHONE | Year Gathered | MINISTER'S NAME ADDRESS TELEPHONE ADDITIONAL STAFF | Year Ordained | Year Called | CHURCH CLERK ADDRESS | MEMBERS | | | | Average Sunday Attendance | Church School Enrollment | Youth Enrollment | GIVING THRU THE N.A.C.C.C. | | | | | Operating Expenses | Capital Expenditures— Debt Retirement |
|--|---------------|---|----------------------|-------------|---|----------|-------|---------|-------|------------------------------|-----------------------------|---------------------|----------------------------|-----------------------|-------------|------------------------------|-----------------------------|-----------------------|---|
| | | | | | | Inactive | Added | Removed | TOTAL | | | | General Fund | Missionary Society | C. F. T. S. | Cong'l Church Develop. | Other N. A. Benevolences | | |
| <u>MONTANA (CONT)</u> | | | | | | | | | | | | | | | | | | | |
| MUSSELSHELL Musshellshell Cong'l 59059 | 1912 | Lynn Rettig Delphia 59073 (406) 947-3131 | | 1982 | Mrs. Henry D. Bedford Box 303, Roundup 59072 | 5 | 2 | - | 36 | 25 | 30 | 0 | 0 | 0 | 0 | 150 | 7,000 | | |
| ROUNDUP (X)First Cong'l 501 1st St., West 59072 | 1914 | Lynn Rettig Delphia 59073 (406) 947-3131 | | 1982 | Betty Jean Davis 1001-2nd St., W. | - | - | - | - | - | - | - | - | - | - | - | - | - | |
| <u>NEBRASKA</u> | | | | | | | | | | | | | | | | | | | |
| ASHLAND First Cong'l 1542 Boyd St. 68003 (402) 944-7121 | 1871 | Daphne Resch 1526 Boyd St. (402) 944-7541 Cecil B. Currey Inez Lacy | 1978 1954 1945 | 1981 | Mrs. Ralph Yochum 2909 Kende! Dr. | 41 | 2 | 6 | 157 | 50 | 26 | 4 | 180 | 517 | 200 | 46 | 111 | 18,870 | |
| CHADRON Plymouth Cong'l 5th & Lake Sts. 69337 (308) 432-2037 | 1964 | James O. Marcus 920 Morehead St (308) 432-3411 ----- John C. Eichorn Samuel Graham | 1964 1940 1977 | 1981 | Mariann Collins Rt. 2, Box 78 | 47 | 2 | 9 | 89 | 20 | 12 | - | 0 | 34 | 0 | 0 | 0 | 15,170 | |
| HUMBOLDT (X)Four Mile Church 68376 (402) 852-2391 | 1880 | Ronald Russell | | 1979 | Jay Stalder | - | - | - | - | - | - | - | 0 | 0 | 0 | 0 | 0 | - | |

Member Church Statistics

| STATE CITY/TOWN ADDRESS ZIP TELEPHONE | Year Gathered | MINISTER'S NAME ADDRESS TELEPHONE ADDITIONAL STAFF | Year Ordained | Year Called | CHURCH CLERK ADDRESS | MEMBERS | | | | Average Sunday Attendance | Church School Enrollment | Youth Enrollment | GIVING THRU THE N.A.C.C.C. | | | | | Operating Expenses | Capital Expenditures— Debt Retirement |
|---|---------------|--|---------------|-------------|--|----------|-------|---------|-------|------------------------------|-----------------------------|---------------------|----------------------------|-----------------------|-------------|------------------------------|-----------------------------|-----------------------|---|
| | | | | | | Inactive | Added | Removed | TOTAL | | | | General Fund | Missionary Society | C. F. T. S. | Cong'l Church Develop. | Other N. A. Benevolences | | |
| NEW HAMPSHIRE (CONT.) | | | | | | | | | | | | | | | | | | | |
| BARNSTEAD(cont.) First Cong'l of N. Barnstead RFD 03225 | 1820 | Arthur I. Tedcastle White Oak Rd. Center Barnstead (603) 776-8911 | 1933 | 1977 | Henry C. Lane RFD 1 Alton 03809 | 7 | 2 | 4 | 69 | 72 | 9 | - | 0 | 0 | 0 | 0 | 52 | 4,437 | - |
| South Barnstead Cong'l 03225 | 1820 | H. Franklin Parker Rt. 28 Chichester 03263 (603) 798-5441 | 1933 | 1935 | Mrs. Lorraine Jones | 0 | 0 | 0 | 9 | 25 | - | - | 0 | 0 | 0 | 0 | 20 | - | - |
| CORNISH (X)United Church of Cornish Box 26, Cornish Flat 03746 (603) 542-8546 | 1781 | Gregory Foster | 1981 | 1981 | Ruby Magoon | - | - | - | - | - | - | - | 0 | 0 | 0 | 0 | - | - | - |
| DERRY Central Cong'l 14 Crescent St. 03038 (603) 434-4411 | 1837 | Grove L. Armstrong, Jr. 11 Crescent St. (603) 432-3463 | 1957 | 1980 | Greta Blake P.O. Box 712 Raymond 03077 | 40 | 2 | 5 | 250 | 110 | 90 | 25 | 0 | 10 | 0 | 0 | 9,000 | 60,000 | 10,000 |
| EFFINGHAM (X)Lord's Hill Church RFD 1, Lord's Hill, Center Ossipee 03814 (603) 539-7745 | 1819 | | | | Patricia R. Crouse | - | - | - | - | - | - | - | - | - | - | - | - | - | - |

Member Church Statistics

| STATE CITY/TOWN ADDRESS ZIP TELEPHONE | Year Gathered | MINISTER'S NAME ADDRESS TELEPHONE ADDITIONAL STAFF | Year Ordained | Year Called | CHURCH CLERK ADDRESS | MEMBERS | | | | Average Sunday Attendance | Church School Enrollment | Youth Enrollment | GIVING THRU THE N.A.C.C.C. | | | | | Operating Expenses | Capital Expenditures— Debt Retirement |
|---|---------------|---|---------------|-------------|--|----------|-------|---------|-------|------------------------------|-----------------------------|---------------------|----------------------------|-----------------------|-------------|-----------------------------|-----------------------------|-----------------------|---|
| | | | | | | Inactive | Added | Removed | TOTAL | | | | General Fund | Missionary Society | C. F. T. S. | Congl Church Develop. | Other N. A. Benevolences | | |
| NEW HAMPSHIRE (CONT.) | | | | | | | | | | | | | | | | | | | |
| GRAFTON CENTER Grafton Center Cong'l Rt. 4 03240 (603) 523-7225 | 1794 | Robert MacDonald P.O. Box 126 Library Rd (603) 523-4472 ----- Arthur W. Childs John W. Hammons 1937 1935 | 1973 | 1981 | Anna L. Huntley Razor Hill Rd. P.O. Box 23 | 28 | 10 | 6 | 64 | 50 | 36 | 0 | 175 | 150 | 0 | 0 | - | - | - |
| HINSDALE First Cong'l Main St. 03451 (603) 336-7424 | 1763 | William H. Curtis 14 Northfield Rd. | 1975 | 1981 | Marguerite Roberts Highland Ave. | 150 | 2 | - | 225 | 75 | 35 | 20 | 475 | 279 | 0 | 0 | - | 24,000 | - |
| KINGSTON First Cong'l Church St. Box 203 03848 (603) 642-8130 | 1925 | Wendell J. Irvine 6 Church St. Box 203 | 1975 | 1975 | Lillian Carbone Bassett Dr. | 60 | 21 | 3 | 250 | 110 | 80 | 20 | 200 | 150 | 100 | 0 | 1,000 | 42,000 | 6,000 |
| NORTH WEARE North Weare Federated Rt. 77 03281 | 1841 | Gordon Johnson Box 343 Rt. 126 Center Barnstead 03225 (603) 435-6355 | 1971 | 1980 | Mabel Tremblay | 20 | 4 | 0 | 34 | 15 | 6 | 0 | 100 | 0 | 0 | 0 | - | 6,123 | - |
| PITTSFIELD First Cong'l Main St. 03263 | 1789 | Charles M. Morgan 9 Chestnut St. (603) 435-6355 | 1978 | 1979 | Mary Siel Upper City Rd. | 157 | 10 | 0 | 313 | - | 70 | 14 | 0 | 319 | 50 | 0 | 1,600 | 35,820 | - |

Member Church Statistics

| STATE CITY/TOWN ADDRESS ZIP TELEPHONE | Year Gathered | MINISTER'S NAME ADDRESS TELEPHONE ADDITIONAL STAFF | Year Ordained | Year Called | CHURCH CLERK ADDRESS | MEMBERS | | | | Average Sunday Attendance | Church School Enrollment | Youth Enrollment | GIVING THRU THE N.A.C.C.C. | | | | | Operating Expenses | Capital Expenditures— Debt Retirement | |
|--|---------------|--|---------------|-------------|---|----------|-------|---------|-------|------------------------------|-----------------------------|---------------------|----------------------------|-----------------------|-------------|------------------------------|-------------------------|-----------------------|---|-----------------------|
| | | | | | | Inactive | Added | Removed | TOTAL | | | | General Fund | Missionary Society | C. F. T. S. | Cong'l Church Develop. | Other N. A. Benefits | | | All Other Benefits |
| NEW HAMPSHIRE (CONT.) | | | | | | | | | | | | | | | | | | | | |
| SOUTH MERRIMACK South Merrimack Cong'l Boston Post Rd. 03054 | 1828 | Norman Christopherson ----- Richard C. Hammond | 1968 | 1968 | - | - | - | - | - | - | - | - | 200 | 0 | 0 | 0 | - | - | - | |
| TROY The Trinitarian Cong'l South Main St. 03465 (603) 242-6252 (603) 242-3883 | 1815 | Russell M. Christian 4 Monadnock St. ----- Arthur Childs | 1951 | 1974 | Ralph Eaton 5 Thayer St. | - | 11 | 2 | 192 | 95 | 50 | 25 | 40 | 361 | 0 | 10 | 0 | 653 | 28,000 | |
| NEW JERSEY | | | | | | | | | | | | | | | | | | | | |
| BOUND BROOK Cong'l Church Church & High Sts. 08805 (201) 356-1293 | 1876 | Lloyd M. Hall, Jr. 762 Watchung Rd. (201) 356-1164 ----- Arthur E.K. Brenner Billy Goodwin | 1968 | 1978 | Mrs. J.O. Van Middlesworth 597-3 Auten Rd. Somerville 08876 | - | 7 | 7 | 345 | 90 | 47 | 100 | 860 | 1,654 | 400 | 350 | 100 | - | 64,280 | |
| CHESTER First Cong'l Hillside Rd. P.O.Box 125 07930 (201) 879-5322 | 1740 | James B. Futrell (201) 879-7755 | 1980 | 1981 | Mrs. Eleanor Birbauer M38 Francis Ln. | 35 | 6 | 0 | 166 | 170 | 145 | 24 | 300 | 0 | 0 | 0 | 565 | 24,157 | 72,495 | 0 |

Member Church Statistics

| STATE CITY/TOWN ADDRESS Zip TELEPHONE | Year Gathered | MINISTER'S NAME ADDRESS TELEPHONE ADDITIONAL STAFF | Year Ordained | Year Called | CHURCH CLERK ADDRESS | MEMBERS | | | | Average Sunday Attendance | Church School Enrollment | Youth Enrollment | GIVING THRU THE N.A.C.C.C. | | | | | Operating Expenses | Capital Expenditures— Debt Retirement | |
|--|---------------|--|---------------|-------------|---|----------|-------|---------|-------|------------------------------|-----------------------------|---------------------|----------------------------|-----------------------|-------------|------------------------------|-----------------------------|-----------------------|---|---------------------------|
| | | | | | | Inactive | Added | Removed | TOTAL | | | | General Fund | Missionary Society | C. F. T. S. | Cong'l Church Develop. | Other N. A. Benevolences | | | All Other Benevolences |
| <u>NEW JERSEY (CONT)</u> | | | | | | | | | | | | | | | | | | | | |
| NEWTON The Baleville Cong'l R.D. 4, Box 210 07860 (201) 383-4743 | 1826 | — | 1973 | 1980 | Kathryn Orr R.D. 3, Box 694 | 20 | 12 | 10 | 227 | 90 | 60 | 20 | 500 | 766 | 125 | 20 | 100 | 852 | 34,936 | 9,672 |
| RANDOLPH Cong'l Church 17 Seneca Trail 07869 (201) 584-6151 | 1979 | Thomas F. Witzel | 1969 | 1979 | — | 6 | 49 | 2 | 99 | 189 | 125 | 75 | 321 | 0 | 822 | 40 | 581 | 25091 | 62,600 | 38,600 |
| <u>NEW YORK</u> | | | | | | | | | | | | | | | | | | | | |
| AMBER Amber Cong'l Otisco Valley Rd. 13110 (315) 636-8843 | 1824 | Stephen A. Kish RD. 3, Skaneateles 13152 (315) 673-37152 | 1960 | 1960 | Raymond W. Wheeler 3370 Oak Hill Rd. | 35 | 2 | 2 | 230 | 110 | 41 | 0 | 250 | 1,800 | 0 | 0 | 146 | - | 24,400 | 1,500 |
| BROOKLYN Cadman Memorial Cong'l 350 Clinton Ave. 11238 (212) 638-2231 | 1943 | Linden Lindsay 305 - 8th Ave. 11215 (212) 499-8344 (Interim) | 1938 | 1980 | Dorothy Mattock 407 Washington Ave. | 42 | 3 | 0 | 81 | 56 | 70 | - | 550 | 200 | 200 | 0 | 0 | 78 | 39,500 | 0 |

Member Church Statistics

| STATE CITY/TOWN ADDRESS ZIP TELEPHONE | Year Gathered | MINISTER'S NAME ADDRESS TELEPHONE ADDITIONAL STAFF | Year Ordained | Year Called | CHURCH CLERK ADDRESS | MEMBERS | | | | Average Sunday Attendance | Church School Enrollment | Youth Enrollment | GIVING THRU THE N.A.C.C.C. | | | | | Operating Expenses | Capital Expenditures— Debt Retirement | |
|--|---------------|---|---------------|-------------|---|----------|-------|---------|-------|------------------------------|-----------------------------|---------------------|----------------------------|-----------------------|-------------|------------------------------|-----------------------------|-----------------------|---|---------------------------|
| | | | | | | Inactive | Added | Removed | TOTAL | | | | General Fund | Missionary Society | C. F. T. S. | Cong'l Church Develop. | Other N. A. Benevolences | | | All Other Benevolences |
| NEW YORK (CONT.) | | | | | | | | | | | | | | | | | | | | |
| BROOKLYN (cont.) Flatbush— Tompkins Cong'l 424 E. 19th St. 11226 (212) 282-5353 | 1875 | Gard L. Rowe 455 E. 18th St. (212) 469-0855 | 1945 | 1968 | Mrs. Edward Stimson, Jr. 450 E. 16th St. | - | 12 | 19 | 220 | 125 | 30 | 20 | 1,000 | 920 | 500 | 63 | 100 | 1,910 | 154,338 | - |
| Plymouth Church of the Pilgrims 75 Hicks St. 11201 (212) 624-4743 | 1847 | Harry H. Kruener 2 Montague Terrace William R. Nye | 1940 | 1960 | - | 0 | 30 | 82 | 405 | 150 | 110 | 15 | 0 | 0 | 0 | 0 | 0 | 22,972 | 273,897 | - |
| Rugby Cong'l 4901 Snyder Ave. 11203 (212) 693-4196 | 1912 | Edwin G. Callender 114-21 208th St. Cambria Hgts 11411 (212) 479-3512 | 1956 | 1980 | Marguerite C. Grotte 4113 Seventh Ave. 11232 | 200 | 39 | 3 | 400 | 175 | 100 | - | 200 | 0 | 0 | 10 | 0 | 600 | 22,000 | - |
| (X) Crown Point First Cong'l P.O. Box 133 12928 | | Arthur Tiffin | | | | - | - | - | - | - | - | - | - | - | - | - | - | - | - | - |
| FOREST HILLS The Church in the Gardens 50 Ascan Ave. 11375 (212) 268-6704 | 1913 | David J. Rowe 36 Ascan Ave. (212) 793-0931 Kay Noel ----- Herman Baron Randall Ruppert | 1971 | 1976 | Edith Jones | 100 | 40 | 15 | 450 | 220 | 110 | 35 | 1,100 | 1,750 | 0 | 300 | 0 | 15,000 | 140,000 | 10,000 |

Member Church Statistics

| STATE CITY/TOWN ADDRESS ZIP TELEPHONE | Year Gathered | MINISTER'S NAME ADDRESS TELEPHONE ADDITIONAL STAFF | Year Ordained | Year Called | CHURCH CLERK ADDRESS | MEMBERS | | | | Average Sunday Attendance | Church School Enrollment | Youth Enrollment | GIVING THRU THE N.A.C.C.C. | | | | | All Other Benevolences | Operating Expenses | Capital Expenditures— Debt Retirement | | |
|--|---------------|---|---------------|-------------|-----------------------------------|----------|-------|---------|-------|------------------------------|-----------------------------|---------------------|----------------------------|-----------------------|-------------|------------------------------|-----------------------------|---------------------------|-----------------------|---|---|--|
| | | | | | | Inactive | Added | Removed | TOTAL | | | | General Fund | Missionary Society | C. F. T. S. | Cong'l Church Develop. | Other N. A. Benevolences | | | | | |
| <u>NEW YORK (CONT.)</u> | | | | | | | | | | | | | | | | | | | | | | |
| KINGSTON (X) Ponckhockie Union 93 Abruyn St. 12401 (914) 331-3801 | 1915 | Cecil L. McFarland 95 Abruyn St. ----- James Nerone | 1957 | 1973 | Darlene Martin Leggs Mills Rd. | - | - | - | - | - | - | - | 0 | 0 | 0 | 0 | 0 | 0 | 0 | 0 | 0 | |
| SAUGERTIES (X) First Cong'l Main St. & First St. 17477 (914) 246-5124 | 1853 | Frederick John Imhoff 1207 Blue Mountain Rd. ----- Donald B. Howard R. Earle Haley | 1950 | 1954 | Edna G. Hrdlicka 11 Elm St. | - | - | - | - | - | - | - | 600 | 1,885 | 100 | 0 | 0 | 0 | 0 | 0 | 0 | |
| <u>NORTH CAROLINA</u> | | | | | | | | | | | | | | | | | | | | | | |
| GRAHAM (X) St. Andrews Cong'l 1216 Frobinger Rd. 27253 | | | | | Gladys McKenney | - | - | - | - | - | - | - | 0 | 0 | 0 | 0 | 0 | 0 | 0 | 0 | 0 | |
| MEBANE (X) Mary's Grove Cong'l Rt. 2 27302 | | Albert Morrow | | | Betty Watkins | - | - | - | - | - | - | - | 0 | 0 | 0 | 0 | 0 | 0 | 0 | 0 | 0 | |

Member Church Statistics

| STATE CITY/TOWN ADDRESS ZIP TELEPHONE | Year Gathered | MINISTER'S NAME ADDRESS TELEPHONE ADDITIONAL STAFF | Year Ordained | Year Called | CHURCH CLERK ADDRESS | MEMBERS | | | | Average Sunday Attendance | Church School Enrollment | Youth Enrollment | GIVING THRU THE N.A.C.C.C. | | | | | | Operating Expenses | Capital Expenditures— Debt Retirement |
|--|---------------|---|---------------|-------------|-----------------------------------|----------|-------|---------|-------|------------------------------|-----------------------------|---------------------|----------------------------|-----------------------|-------------|------------------------------|-----------------------------|----------------------------|-----------------------|---|
| | | | | | | Inactive | Added | Removed | TOTAL | | | | General Fund | Missionary Society | C. F. T. S. | Cong'l Church Develop. | Other N. A. Benevolences | All Others Benevolences | | |
| NORTH CAROLINA (CONT.) | | | | | | | | | | | | | | | | | | | | |
| PITTSBORO St. Andrew Chapel 27312 (919) 542-3851 | 1885 | Wilbert McDougald Rt. 1, Box 58 Stedman 28391 (919) 483-1702 Ernest Johnson ----- James E. Brown | 1969 1969 | 1955 | Betty Jo Austin Rt. 3, Box 248 | 27 | - | - | 72 | 60 | 26 | 20 | 100 | 0 | 0 | 0 | 0 | 0 | 0 | - |
| ROBBINS (X) Bear Creek Cong'l P.O. Box 201 27325 | 1918 | Argo J. Melvin Rt. 5, Box 168A Fayetteville (919) 483-7636 Elanore Scotten | 1962 1975 | 1962 | Theresa Allmond | - | - | - | - | - | - | - | 0 | 0 | 0 | 0 | 0 | 0 | 0 | - |
| (X) Collins Chapel 27325 | 1893 | Wilbert McDougald Rt. 1, Box 58 Stedman 28391 (919) 483-1702 Richard Carn | 1962 | | | - | - | - | - | - | - | - | 0 | 0 | 0 | 0 | 0 | 0 | 0 | - |
| SANFORD (X) Ward's Memorial | 1895 | Wilbert McDougald Rt. 1, Box 58 Stedman 28391 (919) 483-1702 | 1962 | | - | - | - | - | - | - | - | - | 0 | 0 | 0 | 0 | 0 | 0 | 0 | - |

Member Church Statistics

| STATE CITY/TOWN ADDRESS ZIP TELEPHONE | Year Gathered | MINISTER'S NAME ADDRESS TELEPHONE ADDITIONAL STAFF | Year Ordained | Year Called | CHURCH CLERK ADDRESS | MEMBERS | Average Sunday Attendance | Church School Enrollment | Youth Enrollment | GIVING THRU THE N.A.C.C.C. | All Other Beneficences | Operating Expenses | Capital Expenditures— Debt Retirement | | | | | | | | | | | |
|--|---------------|---|---------------|-------------|--|---------|------------------------------|-----------------------------|---------------------|----------------------------|---------------------------|------------------------------|---|-------|-------|-----|-----|-----|--------|--------|---|--|--|--|
| | | | | | MEMBERS | | | | | | | | | | | | | | | | | | | |
| | | | | | Inactive | Added | Removed | TOTAL | | | | | | | | | | | | | | | | |
| | | | | | | | | | General Fund | Missionary Society | C. F. T. S. | Cong'l Church Develop. | Other N. A. Beneficences | | | | | | | | | | | |
| <u>OHIO</u> | | | | | | | | | | | | | | | | | | | | | | | | |
| BEREA Heritage Cong'l P.O.Box 276 485 West St. 44017 (216) 826-1641 | 1969 | Joseph A. Cooke 166 Baker St. (216) 243-2268 | 1955 | 1977 | Nadine Grunt 485 Yearling Dr. | 40 | 17 | 7 | 326 | 139 | 52 | 20 | 1,110 | 1,203 | 283 | 105 | 715 | 0 | 63,100 | 18,000 | | | | |
| BOWLING GREEN Plain Cong'l 16159 W. Poe Rd. 43402 (419) 352-7919 | 1835 | Frank B. Plank, III 16159 W. Poe Rd. (419) 352-0408 Steven Erkel | 1981 | 1981 | Bertha Jean Hedges 119 Napoleon Rd. | 167 | 8 | 7 | 234 | 213 | 113 | 20 | 1,223 | 838 | 1,272 | 20 | 366 | - | - | - | | | | |
| CHESHIRE Little Kyger Cong'l Rt. 1 45620 | 1857 | Bill Newman Pomeroy 45769 | | 1982 | Patricia Reese Rt. 1 Box 1585 | 10 | - | - | 53 | 25 | - | 12 | 240 | 0 | 0 | 25 | 125 | - | - | - | | | | |
| COLUMBUS South Cong'l P.O. Box 06248 43206 (614) 444-3587 | 1891 | Claudia Bogner 3081 Coluburn Pike Delaware 43015 (614) 363-0593 ----- Daniel Lyle | 1979 | 1980 | Mrs. Glen Blackburn 6856 Clymer Dr. Reynoldsburg 48068 | 10 | 2 | 0 | 45 | 40 | 37 | 3 | 35 | 20 | 0 | 10 | 0 | 400 | - | - | - | | | |
| | | | | | | | | | | | | | | | | | | | | | | | | |

Member Church Statistics

| STATE CITY/TOWN ADDRESS ZIP TELEPHONE | Year Gathered | MINISTERS' NAME ADDRESS TELEPHONE ADDITIONAL STAFF | Year Ordained | Year Called | CHURCH CLERK ADDRESS | MEMBERS | | | | Average Sunday Attendance | Church School Enrollment | Youth Enrollment | GIVING THRU THE N.A.C.C.C. | | | | | Operating Expenses | Capital Expenditures— Debt Retirement | | |
|---|---------------|---|---------------|-------------|---|----------|-------|---------|-------|------------------------------|-----------------------------|---------------------|----------------------------|-----------------------|-------------|------------------------------|-----------------------------|-----------------------|---|---------------------------|---|
| | | | | | | Inactive | Added | Removed | TOTAL | | | | General Fund | Missionary Society | C. F. T. S. | Cong'l Church Develop. | Other N. A. Benevolences | | | All Other Benevolences | |
| OHIO (CONT.) | | | | | | | | | | | | | | | | | | | | | |
| HUBBARD Slope Cong'l 7382 Stewart Sharon Rd. 44425 | 1866 | - | | | Mrs. Charles Geiger 7422 Stewart Sharon Rd., S.E. | 40 | - | 1 | 80 | 25 | 60 | - | 90 | 90 | 0 | 0 | 0 | - | - | | |
| LAFAYETTE Cong'l Christian 205 W. Main St. 45854 (419) 649-3851 | 1856 | Gerald Baker 1901 Swaney Rd. (419) 649-6405 | 1973 | 1980 | Carol Furry 121 W. Sugar St. | 48 | 12 | 14 | 300 | 175 | 140 | - | 109 | 1,442 | 0 | 210 | 0 | 1,500 | 38,000 | 32,000 | |
| MANSFIELD First Cong'l 640 Millsboro Rd. 44903 (419) 756-3046 | 1835 | Clifford D. Schutjer 450 Berlyn Ct. 44907 (419) 756-5892 John J. Barnett 586 Braeburn 44907 | 1962 | 1961 | Catherine Garber 1885 Autumn Dr. | -28 | 100 | | 934 | 350 | 125 | 30 | 5,000 | 8,425 | 1,000 | 0 | 0 | 18000 | 194,561 | - | |
| Little Washington Cong'l Rt. 5 Washington So. & Hanley Rds. 44903 (419) 756-9292 | 1868 | Nolan Steiner Rt. 3 Bellville 44813 (419) 892-3282 Barbara Steiner | 1963 | | Marcia McFarland Winchester Rd. | 77 | 12 | 2 | 97 | 92 | - | - | 0 | 0 | 0 | 0 | 0 | - | - | - | - |

Member Church Statistics

| STATE CITY/TOWN ADDRESS ZIP TELEPHONE | Year Gathered | MINISTERS' NAME ADDRESS TELEPHONE ADDITIONAL STAFF | Year Ordained | Year Called | CHURCH CLERK ADDRESS | MEMBERS | | | | Average Sunday Attendance | Church School Enrollment | Youth Enrollment | GIVING THRU THE N.A.C.C.C. | | | | | | Operating Expenses | Capital Expenditures— Debt Retirement |
|---|---------------|--|---------------|-------------|--|----------|-------|---------|-------|------------------------------|-----------------------------|---------------------|----------------------------|-----------------------|-------------|-----------------------------|-----------------------------|---------------------------|-----------------------|---|
| | | | | | | Inactive | Added | Removed | TOTAL | | | | General Fund | Missionary Society | C. F. T. S. | Congl Church Develop. | Other N. A. Beneficences | All Other Beneficences | | |
| OHIO (CONT.) | | | | | | | | | | | | | | | | | | | | |
| NEWTON FALLS First Cong'l 612 W. Broad 44444 (216) 872-5670 | 1836 | Carl Henning 3814 Bailey Rd. Warren, 44481 (216) 872-7939 | 1982 | 1982 | Ruth Sharec 3523 S. Canal (216) 872-1917 | - | - | - | - | - | - | 0 | 0 | 0 | 0 | 100 | - | - | - | - |
| NORTH ROYALTON First Cong'l 10383 Albion Rd. P.O. Box 33183 44133 (216) 237-9782 | 1881 | Garred W. Johnstone 1703 Joan Rd. Hinkley 44233 (216) 278-7323 | 1975 | 1978 | Virginia Hooper 9450 Cove Dr. | 0 | 28 | 18 | 110 | 60 | 25 | 15 | 115 | 215 | 0 | 20 | 0 | 300 | 27,880 | 0 |
| POWEROY Trinity Cong'l 2nd & Lynn 45769 (614) 992-3172 | 1895 | W.H. Perrin 213 Mulberry Ave. (614) 992-3214 | 1964 | 1964 | Mrs.Linda Mayer 25 Cave St. | 100 | 6 | 6 | 300 | 175 | 65 | - | 1,500 | 758 | 0 | 0 | 0 | 1,400 | 23,000 | 3,000 |
| SULLIVAN First Cong'l Box 11, U.S. Rt. 224 44880 (419) 736-2786 | 1835 | Roger Herman | 1977 | 1977 | Vivian Cole 310 S.R. 58 | 118 | 0 | 3 | 224 | 100 | 75 | 60 | 200 | 400 | 200 | 0 | 100 | 2,200 | 21,000 | 4,763 |

Member Church Statistics

| STATE CITY/TOWN ADDRESS ZIP TELEPHONE | Year Gathered | MINISTER'S NAME ADDRESS TELEPHONE ADDITIONAL STAFF | Year Ordained | Year Called | CHURCH CLERK ADDRESS | MEMBERS | | | | GIVING THRU THE N.A.C.C.C. | | | | | All Other Benevolences | Operating Expenses | Capital Expenditures— Debt Retirement | | | |
|---|---------------|---|---------------|-------------|---|----------|-------|---------|-------|------------------------------|-----------------------------|---------------------|-----------------|-----------------------|---------------------------|-----------------------------|---|-------|---------|--------|
| | | | | | | Inactive | Added | Removed | TOTAL | Average Sunday Attendance | Church School Enrollment | Youth Enrollment | General Fund | Missionary Society | C. F. I. S. | Congl Church Develop. | Other N. A. Benevolences | | | |
| OHIO (CONT.) | | | | | | | | | | | | | | | | | | | | |
| TOLEDO Central Park Cong'l 3233 Piero 43615 | 1945 | Melvin Grossman 5959 Clover 43623 | 1945 | 1968 | Louise Hesser 6036 Blossman Rd. | 50 | 5 | - | 95 | 35 | 20 | 10 | 200 | 400 | 0 | 0 | 18 | 700 | 12,500 | 0 |
| First Cong'l 2315 Collingwood Blvd. 43620 (419) 243-6248 | 1833 | Robert L. Wuelner 2545 Green Valley 43614 (419) 385-1866 | 1960 | 1971 | Elizabeth Walbolt 2737 Medford 43614 | 200 | 32 | 14 | 891 | 300 | 110 | 30 | 1,525 | 3,350 | 2,795 | 1,000 | 11,000 | | 181,445 | - |
| Mayfair-Plymouth Cong'l 5253 Bennett Rd. 43612 (419) 476-7093 | 1970 | David J. Claassen 4116 M-151 Temperance, MI 48182 (313) 856-4267 | 1975 | 1975 | Faye Newman 2318 Ward St. 43609 | - | - | - | 294 | 165 | 100 | 27 | 700 | 1,125 | 600 | 0 | 0 | 9,454 | 50,890 | 13,608 |
| WEST MILLGROVE West Millgrove Cong'l Box 55 43467 (419) 288-2893 | 1841 | Harold Corbin 5880 McCutchenville Rd., Fostoria 44830 (419) 288-3072 | 1979 | 1979 | Pauline Cline Box 55 | 28 | 0 | 3 | 87 | 40 | 68 | 10 | 290 | 480 | 190 | 113 | 109 | 54 | 13,943 | 0 |
| WICKLIFFE Messiah Cong'l 29308 Eddy Rd. 44092 (216) 943-0632 | 1971 | Eugene Stearns 379 Wyleswood Dr., Berea 44017 (216) 234-0449 | 1977 | 1979 | Louise Yukl 29308 Eddy Rd. | 1 | 0 | 0 | 20 | 14 | 0 | 0 | 0 | 0 | 0 | 0 | 0 | 0 | 0 | 0 |

Member Church Statistics

| STATE CITY/TOWN ADDRESS ZIP TELEPHONE | Year Gathered | MINISTER'S NAME ADDRESS TELEPHONE ADDITIONAL STAFF | Year Ordained | Year Called | CHURCH CLERK ADDRESS | MEMBERS | | | | Average Sunday Attendance | Church School Enrollment | Youth Enrollment | GIVING THRU THE N.A.C.C.C. | | | | Operating Expenses | Capital Expenditures— Debt Retirement | |
|--|---------------|--|---------------|-------------|---|----------|-------|---------|-------|------------------------------|-----------------------------|---------------------|----------------------------|-----------------------|-------------|------------------------------|-----------------------|---|-----------------------------|
| | | | | | | Inactive | Added | Removed | TOTAL | | | | General Fund | Missionary Society | C. F. T. S. | Cong'l Church Develop. | | | Other N. A. Benevolences |
| <u>OKLAHOMA</u> EDMOND (X) Bethel Cong'l c/o P.O. Box 270 73083 | 1894 | C. John Westhoff 869 Tulsa Cr. 73107 (405) 341-2712 (405) 341-5231 | 1945 | 1970 | Mrs. Ray C. Cook | - | - | - | - | - | - | 0 | 0 | 0 | 0 | 0 | 0 | | |
| OKLAHOMA CITY Mayflower Cong'l 3901 N.W. 63rd. St. 73116 (405) 842-8897 | 1957 | W. Thomas Keefe 2515 N.W. 56th St. 73112 (405) 842-2980 J. Clyde Wheeler ----- Ralph Ranney 1959 Phil Jackson 1978 Doug Lyon 1982 Paul Wesselhoft 1979 | 1944 | 1973 | Anne Knights 5817 N.W. 86th St. 73132 | 56 | 19 | 22 | 450 | 225 | 16 | 75 | 0 | 0 | 0 | 70 | 0 | 2,000 | 104,900 |
| <u>OREGON</u> OREGON CITY Atkinson Memorial 710 6th St. 97045 (503) 656-7296 | 1844 | Richard K. Bellingham 517 Jefferson ----- C. Jack Ryan 1964 | 1956 | 1975 | - | - | 2 | 1 | 77 | - | 25 | 8 | 0 | 0 | 41 | 0 | 252 | 40,252 | - |

Member Church Statistics

| STATE CITY/TOWN ADDRESS ZIP TELEPHONE | Year Gathered | MINISTER'S NAME ADDRESS TELEPHONE ADDITIONAL STAFF | Year Ordained | Year Called | CHURCH CLERK ADDRESS | MEMBERS | | | | Average Sunday Attendance | Church School Enrollment | Youth Enrollment | GIVING THRU THE N.A.C.C.C. | | | | | Operating Expenses | Capital Expenditures— Debt Retirement | |
|--|---------------|--|---------------|-------------|-----------------------------------|----------|-------|---------|-------|------------------------------|-----------------------------|---------------------|----------------------------|-----------------------|-------------|------------------------------|-----------------------------|-----------------------|---|---------------------------|
| | | | | | | Inactive | Added | Removed | TOTAL | | | | General Fund | Missionary Society | C. F. T. S. | Cong'l Church Develop. | Other N. A. Benevolences | | | All Other Benevolences |
| <u>OREGON (CONT.)</u> | | | | | | | | | | | | | | | | | | | | |
| SALEM Westminster Cong'l 2335 Chemawa Rd., N.E. 97303 (503) 390-7050 | 1979 | Gordon Taylor | 1966 | 1979 | Timothy Cross | 0 | 2 | 0 | 14 | 9 | 9 | 9 | 0 | 0 | 0 | 0 | 0 | 800 | 1,200 | 8,000 |
| <u>PENNSYLVANIA</u> | | | | | | | | | | | | | | | | | | | | |
| ATLANTIC Atlantic Cong'l P.O. Box 7 16111 | 1965 | Charles G. Polley 93 Chambers Ave. Greenville 16125 (412) 588-9195 | 1973 | 1972 | Robert Winkle Hartstown 16131 | 20 | - | 3 | 97 | 60 | 32 | 10 | 180 | 0 | 60 | 0 | 0 | - | - | - |
| BEAVER FALLS First Cong'l 1024 4th Ave. 15010 | 1888 | Clifford D. Buell 3885 Tuscarawas Rd. 15009 (412) 495-7174 | 1930 | 1971 | Rose Newman 1837 3rd Ave. | 10 | 2 | 1 | 50 | 31 | 12 | 0 | 0 | 0 | 0 | 0 | 0 | 12000 | - | - |
| CORRY Corry Cong'l 224 Apache Ave. 16407 | 1981 | - | - | - | Lucinda A. Joy 224 Apache Ave. | - | - | - | - | - | - | - | - | - | - | - | - | - | - | - |

Member Church Statistics

| STATE CITY/TOWN ADDRESS ZIP TELEPHONE | Year Gathered | MINISTER'S NAME ADDRESS TELEPHONE ADDITIONAL STAFF | Year Ordained | Year Called | CHURCH CLERK ADDRESS | MEMBERS | | | | Average Sunday Attendance | Church School Enrollment | Youth Enrollment | GIVING THRU THE N.A.C.C.C. | | | | Operating Expenses | Capital Expenditures— Debt Retirement | | | |
|---|---------------|---|---------------|-------------|---|----------|-------|---------|-------|------------------------------|-----------------------------|---------------------|----------------------------|-----------------------|-------------|------------------------------|-----------------------------|---|-------|--------|---|
| | | | | | | Inactive | Added | Removed | TOTAL | | | | General Fund | Missionary Society | C. F. I. S. | Cong'l Church Develop. | Other N. A. Benevolences | All Other Benevolences | | | |
| PENNSYLVANIA (CONT.) | | | | | | | | | | | | | | | | | | | | | |
| EAST SMITHFIELD Federated Church 18817 (717) 596-3605 | 1801 | Marjorie Doriani Box 7 (717) 596-3211 ----- | 1974 | 1980 | Sheila V. Kingsley RD 1, Box 219 Milan 18831 | 169 | 14 | 4 | 387 | 125 | 121 | 30 | 729 | 424 | 0 | 0 | 0 | 0 | 4,735 | 22,020 | 0 |
| EDWARDSVILLE (X) Dr. Edwards Memorial Church & Main 18704 (717) 287-4581 | 1872 | Louis Falcone 505 Charles St., Luzerne (717) 287-0614 | | 1977 | Jane Oliver 48 Green St. | - | - | - | - | - | - | - | 0 | 492 | 0 | 0 | 0 | 0 | | | |
| GLENOLDEN Glenolden Cong'l Scott & Gardner Aves. 19036 (215) 583-7723 | 1906 | Bruce D. Hersey 20 Gardner Ave. (215) 237-1754 | 1978 | 1978 | Patricia Jones 411 W. S. Ave. | 19 | 15 | 6 | 246 | 122 | 65 | 0 | 500 | 300 | 0 | 0 | 0 | 0 | - | - | - |
| LERAYSVILLE (X) Neath Welsh Cong'l R.D. 1, Box 98 18829 | 1842 | George Jatko R.D. 2, Old Owego Rd. Appalachin, NY 13732 (607) 625-2536 | | 1965 | Francis H. Davis | - | - | - | - | - | - | - | 0 | 0 | 0 | 0 | 0 | 0 | | | |

Member Church Statistics

| STATE CITY/TOWN ADDRESS ZIP TELEPHONE | Year Gathered | MINISTER'S NAME ADDRESS TELEPHONE ADDITIONAL STAFF | Year Ordained | Year Called | CHURCH CLERK ADDRESS | MEMBERS | | | | Average Sunday Attendance | Church School Enrollment | Youth Enrollment | GIVING THRU THE N.A.C.C.C. | | | | | Operating Expenses | Capital Expenditures— Debt Retirement |
|---|---------------|--|--------------------------|-------------|---------------------------------------|----------|-------|---------|-------|------------------------------|-----------------------------|---------------------|----------------------------|-----------------------|-------------|-----------------------------|-----------------------------|-----------------------|---|
| | | | | | | Inactive | Added | Removed | TOTAL | | | | General Fund | Missionary Society | C. F. T. S. | Congl Church Develop. | Other N. A. Benevolences | | |
| PENNSYLVANIA (CONT.) | | | | | | | | | | | | | | | | | | | |
| MCKEESPORT Evangelical Cong'l Walnut & Olive Ave. 15132 (412) 673-7691 | 1846 | Donald S. Henry 1604 Union (412) 672-1994 ----- H.B. Rittenhouse Eric Lison | 1966 1964 1980 | 1978 | Margaret Ditter 1806 Wesley St. | - | - | - | - | - | - | 300 | 160 | 0 | 10 | 0 | - | - | - |
| First Cong'l 1422 Evans St. 15132 (412) 673-5811 | 1899 | James Hart 564 Brown Ave. Turtle Creek 15145 (412) 829-2483 | 1961 | 1981 | JoAnne Wood 2400 Cleveland | 21 | 1 | 10 | 113 | 70 | 40 | 150 | 300 | 0 | 0 | 0 | - | 36,000 | 0 |
| MINERSVILLE First Cong'l 321 Sunbury St. 17954 (717) 544-6213 | 1832 | - | | | Joan Kuhl Roth 401 Church St. | 85 | 14 | 12 | 148 | 20 | 20 | 0 | 444 | 0 | 0 | 0 | 0 | 18,000 | 0 |
| PITTSBURGH First Cong'l Church of Etna Locust & Walnut Sts. 15223 (412) 781-9427 | 1849 | Marcus G. Stauffer, Jr. 5420 Ellsworth Ave., Apt.#10 15232 (412) 687-7659 ----- Charles M. Nielson | 1971 | 1979 | Bertha Winning 27 Christler St. | 16 | 4 | 5 | 160 | 75 | 25 | 300 | 135 | 150 | 352 | 100 | 1,162 | 33,000 | 7,000 |

Member Church Statistics

| STATE CITY/TOWN ADDRESS ZIP TELEPHONE | Year Gathered | MINISTER'S NAME ADDRESS TELEPHONE ADDITIONAL STAFF | Year Ordained | Year Called | CHURCH CLERK ADDRESS | MEMBERS | | | | Average Sunday Attendance | Church School Enrollment | Youth Enrollment | GIVING THRU THE N.A.C.C.C. | | | | | Operating Expenses | Capital Expenditures— Debt Retirement | | |
|--|---------------|--|---------------|-------------|--|----------|-------|---------|-------|------------------------------|-----------------------------|---------------------|----------------------------|-----------------------|-------------|------------------------------|-----------------------------|-----------------------|---|---------------------------|--------|
| | | | | | | Inactive | Added | Removed | TOTAL | | | | General Fund | Missionary Society | C. F. T. S. | Cong'l Church Develop. | Other N. A. Beneficences | | | All Other Beneficences | |
| PENNSYLVANIA (CONT.) | | | | | | | | | | | | | | | | | | | | | |
| PITTSBURGH(Cont.) Mt. Washington Community 67-69 Southern Ave. 15211 (412) 381-1481 | 1873 | Michael A. Terifay 65 Southern Ave. | 1950 | 1981 | Alice Walker 326 Kambach | - | 2 | 18 | - | 73 | 55 | - | 0 | 0 | 0 | 20 | 0 | 0 | 25,381 | - | |
| South Hills Cong'l 3319 Brownsville Rd. 15227 (412) 881-7373 | 1962 | Marcus G. Stauffer, Jr. 5420 Ellsworth Ave., Apt.#10 15232 (412) 687-7659 | 1971 | 1977 | - | 5 | 2 | 0 | 45 | 25 | 22 | 0 | 75 | 0 | 95 | 237 | 0 | 75 | 30 | 40000 | 10,820 |
| PLYMOUTH (X)Pilgrim Cong'l 172 Center Ave. 18651 (717) 779-9164 | 1884 | Warren E. Mason | | 1980 | Mrs. Stewart Harry 18 W. Shawnee Ave. | - | - | - | - | - | - | - | 0 | 0 | 0 | 0 | 0 | 0 | 0 | 0 | 0 |
| SIGLERVILLE (X)White Memorial Cong'l RD.1, Milroy 17063 (717) 667-6989 | 1884 | H. B. Rittenhouse Friendsville, MO 21531 (301) 746-5111 | 1964 | 1981 | Jean K. Bitner | - | - | - | - | - | - | - | 0 | 0 | 0 | 0 | 0 | 0 | 0 | 0 | 0 |
| SPRING CREEK Spring Creek Cong'l Box 11 16436 (814) 664-8885 | 1882 | Robert A.Young Box 11 | 1979 | 1979 | - | 31 | 1 | 2 | 130 | 77 | 57 | 20 | 100 | 3,740 | 500 | 3,740 | 100 | 75 | - | - | - |

Member Church Statistics

| STATE CITY/TOWN ADDRESS ZIP TELEPHONE | Year Gathered | MINISTER'S NAME ADDRESS TELEPHONE ADDITIONAL STAFF | Year Ordained | Year Called | CHURCH CLERK ADDRESS | MEMBERS | | | | Average Sunday Attendance | Church School Enrollment | Youth Enrollment | GIVING THRU THE N.A.C.C.C. | | | | | Operating Expenses | Capital Expenditures— | | |
|---|---------------|--|---------------|-------------|--|----------|-------|---------|-------|------------------------------|-----------------------------|---------------------|----------------------------|-----------------------|-------------|------------------------------|-----------------------------|-----------------------|--------------------------|---------------------------|--|
| | | | | | | Inactive | Added | Removed | TOTAL | | | | General Fund | Missionary Society | C. F. I. S. | Cong'l Church Develop. | Other N. A. Benevolences | | | All Other Benevolences | |
| PENNSYLVANIA (CONT.) | | | | | | | | | | | | | | | | | | | | | |
| SPRING CREEK West Spring Creek Cong'l Cory, 16407 (814) 664-8885 | 1847 | Robert A. Young Box 11 16436 | 1979 | 1979 | Deborah Kacpura 335 1/2 E. Pleasant Corry 16407 | 31 | 3 | - | 72 | 50 | 7 | - | 200 | 835 | 0 | 0 | 0 | 600 | 12,010 | | |
| TARENTUM First Cong'l Allegheny St. 15084 (412) 224-3481 | 1873 | Eric Lison 107 Allegheny St. (412) 226-1712 | | 1980 | Linda H. Latona 1611 Fairmont St. New Kensington 15068 | 33 | 4 | 7 | 121 | 67 | 40 | - | 0 | 250 | 0 | 0 | 0 | 410 | 1,348 | | |
| WILKES-BARRE Puritan Cong'l 65-71 S. Sherman St. 18702 (717) 829-9899 | 1885 | Robert J. Thomas 65 S. Sherman (717) 829-4614 | 1961 | 1977 | Keith Moules 36 Highland Dr. 18705 | 0 | 13 | 9 | 206 | 80 | 45 | 20 | 484 | 484 | 0 | 0 | 0 | 300 | 29,160 | 4,184 | |
| Second Welsh Cong'l Corner, Parrish & Hazel Sts. 18702 (717) 829-3790 | 1883 | Gerald B. Williams Oakhurst Park Box 1 Drums 18222 (717) 788-3374 | 1944 | 1974 | Blodwen Parry 19 E. South 18701 | - | 11 | 3 | 84 | 45 | 30 | 0 | 0 | 95 | 0 | 0 | 0 | 3,000 | 15,000 | | |
| RHODE ISLAND | | | | | | | | | | | | | | | | | | | | | |
| RIVERSIDE (X)Kents Corner Cong'l 15 Metropolitan Park Dr. 02916 (401) 434-0489 | 1919 | Gerald Gordon 48 Campbell Ave. Rumford (401) 434-7201 | 1945 | 1942 | Stella Gordon | - | - | - | - | - | - | - | 0 | 0 | 0 | 0 | 0 | 0 | 0 | 0 | |

Member Church Statistics

| STATE CITY/TOWN ADDRESS ZIP TELEPHONE | Year Gathered | MINISTER'S NAME ADDRESS TELEPHONE ADDITIONAL STAFF | Year Ordained | Year Called | CHURCH CLERK ADDRESS | MEMBERS | | | | Average Sunday Attendance | Church School Enrollment | Youth Enrollment | GIVING THRU THE N.A.C.C.C. | | | | | Operating Expenses | Capital Expenditures— Debt Retirement | | | | | |
|---|---------------|---|---------------|-------------|--|----------|-------|---------|-------|------------------------------|-----------------------------|---------------------|----------------------------|-----------------------|-------------|------------------------------|-----------------------------|-----------------------|---|---------------------------|-----|--------|-------|--------|
| | | | | | | Inactive | Added | Removed | TOTAL | | | | General Fund | Missionary Society | C. F. T. S. | Cong'l Church Develop. | Other N. A. Benevolences | | | All Other Benevolences | | | | |
| RHODE ISLAND (CONT.) | | | | | | | | | | | | | | | | | | | | | | | | |
| WEST WARWICK Riverpoint Cong'l 73 Providence St. 02893 (401) 821-6544 | 1849 | Donald W. Krohn | 1980 | 1981 | - | | | | | 50 | 7 | 1 | 187 | 50 | 30 | - | 0 | 0 | 0 | 0 | 10 | 32,796 | - | |
| TEXAS | | | | | | | | | | | | | | | | | | | | | | | | |
| EL PASO Cong'l Church of Hope 2400 George Dieter Dr. 79936 (915) 855-2400 | 1976 | B. Hampton Bowman 9133 Shaver Dr. 79925 (915) 591-2994 Chester Foerch | 1951 | 1976 | Susan DeLary 3240 Running Deer 79936 | | | | | 25 | 3 | 3 | 85 | 45 | 30 | - | 0 | 0 | 0 | 0 | 189 | 450 | 6,500 | 30,000 |
| HOUSTON Central Cong'l 3410 Austin 77004 (713) 529-3589 | 1851 | Richard M. Campbell 1535 Bamwick Dr. 77090 (713) 440-6570 ----- James O. Schneider | 1963 | 1975 | Doris Stanton 6815 Escondido 77072 | | | | | - | - | - | - | - | - | - | 1,638 | 1,638 | 234 | 0 | 242 | - | - | |

Member Church Statistics

| STATE CITY/TOWN ADDRESS ZIP TELEPHONE | Year Gathered | MINISTER'S NAME ADDRESS TELEPHONE ADDITIONAL STAFF | Year Ordained | Year Called | CHURCH CLERK ADDRESS | MEMBERS | | | | Average Sunday Attendance | Church School Enrollment | Youth Enrollment | GIVING THRU THE N.A.C.C.C. | | | | | Operating Expenses | Capital Expenditures— Debt Retirement |
|--|---------------|---|---------------|-------------|--|----------|-------|---------|-------|------------------------------|-----------------------------|---------------------|----------------------------|-----------------------|-------------|------------------------------|-----------------------------|-----------------------|---|
| | | | | | | Inactive | Added | Removed | TOTAL | | | | General Fund | Missionary Society | C. F. T. S. | Cong'l Church Develop. | Other N. A. Benevolences | | |
| <u>TEXAS (CONT.)</u> | | | | | | | | | | | | | | | | | | | |
| LEWISVILLE Mayflower Cong'l P.O. Box 1333 75067 | 1975 | Donald C. Mullen 1315 River Oaks Dr. Flower Mound 75028 (214) 436-9122 William Genda | 1969 | 1979 | Barbara Mullen 1315 River Oaks Dr. 75028 | - | 20 | - | 127 | 75 | 15 | 300 | 0 | 0 | 35 | 25 | 900 | 44,846 | - |
| <u>UTAH</u> | | | | | | | | | | | | | | | | | | | |
| SALT LAKE CITY First Cong'l 2150 Foothill Dr. 84109 (801) 487-1357 | 1865 | Karl D. Schimpf 2980 Middleton Way 84117 (801) 277-8579 John W. Currier | 1967 | 1974 | Mrs. M. O. Edwards 605 12th Ave. 84103 | 11 | 25 | 25 | 340 | 184 | 30 | 1,440 | 0 | 0 | 0 | 567 | 5,197 | 95,036 | 21,000 |
| <u>VERMONT</u> | | | | | | | | | | | | | | | | | | | |
| BENNINGTON (X)Old First Church Box 470 05201 (802) 447-1223 | 1762 | Charles W. Fox (802) 442-3967 | 1958 | 1977 | Mary Allen 208 Union | - | - | - | - | - | - | 200 | 300 | 100 | 50 | 0 | | | |
| DANBY First Cong'l Main St., P.O. Box 241 05739 (802) 293-5441 | 1869 | Lester E. Tufts (802) 293-5343 ----- Glen F. Bingham | 1961 | 1967 | Virginia Colvin | 46 | 2 | 1 | 81 | 28 | 0 | 100 | 10 | 0 | 0 | 0 | 2,626 | 13,246 | 7,332 |

Member Church Statistics

| STATE CITY/TOWN ADDRESS ZIP TELEPHONE | Year Gathered | MINISTER'S NAME ADDRESS TELEPHONE ADDITIONAL STAFF | Year Ordained | Year Called | CHURCH CLERK ADDRESS | MEMBERS | | | | Average Sunday Attendance | Church School Enrollment | Youth Enrollment | GIVING THRU THE N.A.C.C.C. | | | | | Operating Expenses | Capital Expenditures— Debt Retirement | |
|--|---------------|---|---------------|-------------|--|----------|-------|---------|-------|------------------------------|-----------------------------|---------------------|----------------------------|-----------------------|-------------|-----------------------------|-----------------------------|-----------------------|---|---------------------------|
| | | | | | | Inactive | Added | Removed | TOTAL | | | | General Fund | Missionary Society | C. F. T. S. | Congl Church Develop. | Other N. A. Benevolences | | | All Other Benevolences |
| VERMONT (CONT.) | | | | | | | | | | | | | | | | | | | | |
| NORTH POWINAL North Pownal Cong'l Rt. 346 05260 | 1849 | Herbert W. Lorenz 214 Union St. Bennington 05201 (802) 442-6880 | | 1973 | Ruth Lingner R.F.D. | - | 2 | 1 | - | 22 | 10 | - | 100 | 0 | 0 | 0 | 0 | 0 | 6,841 | - |
| WASHINGTON | | | | | | | | | | | | | | | | | | | | |
| SEATTLE Seattle Cong'l 15518 27th Ave., N.E. 98155 (206) 365-7514 | 1963 | Fred L. Towne 20930 - 81 Pl. W., Edmonds 98020 (206) 778-8084 Leona J. Towne | 1940 | 1980 | Helen Derham 600 W. Olympic Pl. 98119 | 14 | 11 | 4 | 112 | 51 | 12 | 6 | 735 | 85 | 85 | 95 | 200 | 0 | 34,900 | 4,800 |
| SNOHOMISH First Cong'l of Maltby 21015 86th Ave., S.E. 98290 (206) 668-3921 | 1903 | Harvey L. Bagley (206) 668-3394 Mary Bagley | 1962 | 1975 | Dee Webster 17904 83rd Ave. S.E. | - | 12 | 4 | 90 | 126 | 145 | 40 | 0 | 0 | 0 | 220 | 0 | 5,100 | 48,500 | 0 |
| SPOKANE Heritage Cong'l E. 1801 29th Ave. 99203 (509) 624-5090 | 1966 | Joseph M. Cimorra, Jr. 2704 E. 38th Ave. (509) 448-1602 | 1964 | 1981 | - | 75 | 12 | 11 | 312 | 165 | 97 | 12 | 600 | 1,525 | 250 | 155 | 0 | 1,489 | 70,000 | 6,000 |

Member Church Statistics

| STATE CITY/TOWN ADDRESS ZIP TELEPHONE | Year Gathered | MINISTER'S NAME ADDRESS TELEPHONE ADDITIONAL STAFF | Year Ordained | Year Called | CHURCH CLERK ADDRESS | MEMBERS | | | | Average Sunday Attendance | Church School Enrollment | Youth Enrollment | GIVING THRU THE N.A.C.C.C. | | | | | Operating Expenses | Capital Expenditures— Debt Retirement | |
|---|---------------|--|---------------|-------------|--|----------|-------|---------|-------|------------------------------|-----------------------------|---------------------|----------------------------|-----------------------|-------------|------------------------------|-----------------------------|-----------------------|---|---------------------------|
| | | | | | | Inactive | Added | Removed | TOTAL | | | | General Fund | Missionary Society | C. F. T. S. | Cong'l Church Develop. | Other N. A. Benevolences | | | All Other Benevolences |
| WASHINGTON (CONT.) | | | | | | | | | | | | | | | | | | | | |
| SPOKANE (cont.) Plymouth Cong'l W 1502 8th Ave. 99204 (509) 838-8666 | 1967 | G. Don Gilmore P.O. Box 116 Chattaroy 99003 (509) 238-6276 Wayne Hough | 1955 | 1969 | Elizabeth Erie 1506 DeCamp 99203 | - | 50 | 2 | 575 | 300 | 70 | 20 | 0 | 0 | 0 | 90 | 750 | - | - | - |
| TACOMA (X) First Cong'l 209 S. "J" St. 98405 (206) 383-3878 | 1874 | Charles E. Harlow 811 N. "I" St. 98403 (206) 572-9187 ----- Carl A. Lordahl John W. Tyler George W. Brown, Jr. Wayne Blackledge | 1953 | 1981 | Carl Spangler 762-120th St. S. 98444 | - | - | - | - | - | - | - | 400 | 75 | 200 | 30 | 291 | - | - | - |
| WEST VIRGINIA | | | | | | | | | | | | | | | | | | | | |
| CEREDO First Cong'l 594 B St. 25507 (304) 453-4779 | 1874 | Harold A. Scott 202 Robin Rd. Waverly, OH 45690 (614) 947-7071 | 1937 | 1977 | Mrs. W.B. Hempill 501 1st St., W. | - | - | - | 40 | 25 | 10 | 0 | 0 | 25 | 0 | 100 | 0 | - | - | - |

MEMBER Church Statistics

| STATE CITY/TOWN ADDRESS ZIP TELEPHONE | Year Gathered | MINISTER'S NAME ADDRESS TELEPHONE ADDITIONAL STAFF | Year Ordained | Year Called | CHURCH CLERK ADDRESS | MEMBERS | | | | Average Sunday Attendance | Church School Enrollment | Youth Enrollment | GIVING THRU THE N.A.C.C.C. | | | | | Operating Expenses | Capital Expenditures- | |
|---|---------------|--|---------------|-------------|--|----------|-------|---------|-------|------------------------------|-----------------------------|---------------------|----------------------------|-----------------------|-------------|-----------------------------|-------------|-----------------------|--------------------------|---------------------------|
| | | | | | | Inactive | Added | Removed | TOTAL | | | | General Fund | Missionary Society | C. F. T. S. | Congl Church Develop. | Other N. A. | | | All Other Benevolences |
| WISCONSIN ADAMS Trinity Cong'l 148 Grant St. 53910 (608) 339-6717 | 1913 | Earl Huebner Rt. 1 Box 132 Wis. Dells 53965 | 1968 | 1970 | Gertrude Reams Friendship 53934 | 40 | 1 | 7 | 110 | 65 | 15 | - | 100 | 215 | 0 | 10 | 60 | 176 | 13,000 | 5,000 |
| AFTON (X)Afton Comm. 5126 Jefferson St. 53501 | 1922 | Gene Van Galder 411 N. Crosby Ave. Janesville 53545 | | | | - | - | - | - | - | - | - | - | - | 29 | - | - | - | - | - |
| BELLOIT First Cong'l 801 Bushnell St. 53511 (608) 362-4821 | 1838 | Dwayne Summers 817 Bushnell St. (608) 362-2759 Stanley B. Crosland | 1970 | 1978 | Adeline Strong 2127 Collings- wood Dr. | 31 | 28 | 28 | 610 | 152 | 100 | 25 | 775 | 950 | 650 | 10 | 200 | 3,170 | 112,200 | 11,109 |
| Gridley Cong'l 1101 Partridge 53511 (608) 362-0524 | 1899 | Orvin Titus P.O. Box 115 Afton 53501 (608) 752-9748 | 1955 | 1977 | Lorna Meives 758 S. Hill Rd. | 30 | 5 | 15 | 85 | 50 | 10 | 0 | 50 | 10 | 0 | 0 | 0 | 1,000 | 18,000 | 0 |
| Second Cong'l 657 Bluff St. 53511 (608) 362-6857 | 1859 | Larry A. Correll 1502 Jackson St. (608) 364-0477 Ruth M. Lyons Craig Peach | 1973 | 1978 | Mrs. James Hoekman 1004 Harrison | -116 | | 112 | 753 | 252 | 85 | 25 | 1,225 | 6,008 | 400 | 135 | 245 | 9,026 | 89,000 | - |

Member Church Statistics

| STATE CITY/TOWN ADDRESS ZIP TELEPHONE | Year Gathered | MINISTER'S NAME ADDRESS TELEPHONE ADDITIONAL STAFF | Year Ordained | Year Called | CHURCH CLERK ADDRESS | MEMBERS | | | | Average Sunday Attendance | Church School Enrollment | Youth Enrollment | GIVING THRU THE N.A.C.C.C. | | | | | Operating Expenses | Capital Expenditures— Debt Retirement | |
|---|---------------|---|---------------|-------------|---|----------|-------|---------|-------|------------------------------|-----------------------------|---------------------|----------------------------|-----------------------|-------------|------------------------------|-----------------------------|-----------------------|---|---------------------------|
| | | | | | | Inactive | Added | Removed | TOTAL | | | | General Fund | Missionary Society | C. F. T. S. | Cong'l Church Develop. | Other N. A. Benevolences | | | All Other Benevolences |
| WISCONSIN (CONT.) | | | | | | | | | | | | | | | | | | | | |
| BELOIT (cont.) Shoptere Cong'l Rt. 1 53511 | 1844 | Lloyd Makool 4573 Hwy. A. Oregon 53575 (608) 835-7045 | | 1981 | Ann Hulliah Blair Rd. Poplar Grove, IL | 20 | 7 | - | 90 | 50 | 25 | 10 | 100 | 600 | 0 | 0 | 0 | 0 | 12,371 | - |
| DALTON First Cong'l 53926 Pine St. | 1891 | John Wagner 112 Millard Street Markesan 53946 (414) 398-3519 | 1943 | 1976 | Mildred J. Dalton Box 36 | 102 | 2 | 2 | 142 | 28 | 12 | 0 | 350 | 272 | 0 | 32 | 25 | 0 | 614 | 2,185 |
| GAYS MILLS First Cong'l 54631 (608) 735-4727 (608) 735-4321 | 1871 | - | | | Orpha M. Holliday Orin St. | 14 | - | 4 | 40 | 19 | 10 | - | 75 | 0 | 0 | 0 | 0 | 0 | 6,263 | - |
| GREEN BAY Pilgrim Cong'l 991 Pilgrim Way 54304 (414) 499-4515 | 1964 | Harvey W. Cutting 1407 Fox River Dr. DePere 54115 (414) 337-0647 Phil Jackson | 1955 | 1980 | Mrs. Garith R. Kuester 3031 Bay View Dr. 54301 | 146 | 64 | 77 | 457 | 192 | 70 | 20 | 1,760 | 1,289 | 680 | 550 | 998 | 5,431 | 108,250 | 19,207 |
| | | Lee Zachman Terry P. Ragland | 1974 1942 | 1981 | | | | | | | | | | | | | | | | |

Member Church Statistics

| STATE CITY/TOWN ADDRESS ZIP TELEPHONE | Year Gathered | MINISTER'S NAME ADDRESS TELEPHONE ADDITIONAL STAFF | Year Ordained | Year Called | CHURCH CLERK ADDRESS | MEMBERS | | | | Average Sunday Attendance | Church School Enrollment | Youth Enrollment | GIVING THRU THE N.A.C.C.C. | | | | | Operating Expenses | Capital Expenditures— | | |
|--|---------------|---|---------------|-------------|-----------------------------------|----------|-------|---------|-------|------------------------------|-----------------------------|---------------------|----------------------------|-----------------------|-------------|------------------------------|-----------------------------|-----------------------|--------------------------|---------------------------|---|
| | | | | | | Inactive | Added | Removed | TOTAL | | | | General Fund | Missionary Society | C. F. T. S. | Cong'l Church Develop. | Other N. A. Benevolences | | | All Other Benevolences | |
| WISCONSIN (CONT.) | | | | | | | | | | | | | | | | | | | | | |
| HARTFORD First Cong'l 108 Branch St. 53027 (414) 673-6153 | 1853 | - | | | Ruth Sueflow 228 E. Loos St. | 30 | 1 | - | 75 | 54 | 25 | - | 100 | 0 | 0 | 0 | 0 | 0 | 948 | 22,520 | - |
| HARTLAND (X)Lake Country Cong'l 400 W. Capitol Dr., P.O. Box 251, 53029 (414) 367-5631 | 1975 | - | | | - | - | - | - | - | - | - | - | 552 | 0 | 0 | 0 | 0 | 0 | | | |
| HAYWARD (X)First Cong'l P.O. Box 656 54843 (715) 634-2804 | 1883 | Frank Benes (715) 634-2264 | 1972 | 1979 | - | - | - | - | - | - | - | - | 0 | 0 | 0 | 0 | 0 | 0 | | | |
| KENOSHA First Cong'l 5934 8th Ave. 53140 (414) 654-0457 | 1838 | Gary E. Evans 4610 19th Ave. (414) 658-2868 Craig Stanford ----- William Foster William Lange | 1975 | 1978 | Marian Hammond 6838 Fifth Ave. | - | 16 | 14 | 598 | 193 | 36 | 30 | 635 | 70 | 0 | 269 | 500 | 2,469 | 87,021 | 87,021 | 0 |

Member Church Statistics

| STATE CITY/TOWN ADDRESS ZIP TELEPHONE | Year Gathered | MINISTER'S NAME ADDRESS TELEPHONE ADDITIONAL STAFF | Year Ordained | Year Called | CHURCH CLERK ADDRESS | MEMBERS | | | | Average Sunday Attendance | Church School Enrollment | Youth Enrollment | GIVING THRU THE N.A.C.C.C. | | | | | | Operating Expenses | Capital Expenditures- Debt Retirement |
|--|---------------|---|---------------|-------------|---|----------|-------|---------|-------|------------------------------|-----------------------------|---------------------|----------------------------|-----------------------|-------------|-----------------------------|-----------------------------|---------------------------|-----------------------|---|
| | | | | | | Inactive | Added | Removed | TOTAL | | | | General Fund | Missionary Society | C. F. T. S. | Congl Church Develop. | Other N. A. Benevolences | All Other Benevolences | | |
| WISCONSIN (CONT.) | | | | | | | | | | | | | | | | | | | | |
| KENOSHA (cont.) Plymouth Cong'l 1411 - 25th Ave. 53140 (414) 552-8440 | 1964 | - | | | Eleanor Caulk 10201 - 64th Ave. 53142 | 3 | 1 | 3 | 175 | 60 | 20 | 3 | 350 | 0 | 0 | 10 | 0 | 150 | 30,849 | 5,462 |
| KEWAUNEE Community Cong'l Center & Juneau Sts. 54216 (414) 388-2719 | 1876 | Joseph E. Baker 820 Center St. (414) 388-3741 | 1981 | 1981 | Heleen Kuehl 1103 First St. | - | 7 | 4 | 378 | 115 | 53 | 14 | 400 | 250 | 400 | 100 | 300 | 2,811 | 46,476 | 924 |
| LONE ROCK Community Cong'l Box 246 53556 (608) 583-7222 | 1868 | Bob Warmouth (608) 583-4611 | 1980 | 1979 | Carol Price RFD 1 Avoca 53506 | 6 | 6 | 4 | 117 | 85 | 44 | - | 0 | 0 | 0 | 10 | 27 | 600 | 22,000 | 6,000 |
| MADISON Heritage Cong'l 610 S. Segoe Rd. 53711 (608) 274-0833 | 1968 | Richard E. Pritchard 902 Mohican Pass (608) 274-1016 | 1944 | 1968 | Vonna Johnson 618 Constitu- tion Ln. | - | 11 | 1 | 365 | 130 | 40 | 15 | 540 | 395 | 100 | 50 | 0 | 2,500 | 66,849 | - |

| STATE CITY/TOWN ADDRESS ZIP TELEPHONE | Year Gathered | MINISTER'S NAME ADDRESS TELEPHONE ADDITIONAL STAFF | Year Ordained | Year Called | CHURCH CLERK ADDRESS | MEMBERS | | | | Average Sunday Attendance | Church School Enrollment | Youth Enrollment | GIVING THRU THE N.A.C.C.C. | | | | | Operating Expenses | Capital Expenditures— Debt Retirement | | | | |
|---|---------------|--|---------------|-------------|---|----------|-------|---------|-------|------------------------------|-----------------------------|---------------------|----------------------------|-----------------------|-------------|------------------------------|-----------------------------|-----------------------|---|---------------------------|---------|--------|--------|
| | | | | | | Inactive | Added | Removed | TOTAL | | | | General Fund | Missionary Society | C. F. T. S. | Cong'l Church Develop. | Other N. A. Beneficences | | | All Other Beneficences | | | |
| WISCONSIN (CONT.) | | | | | | | | | | | | | | | | | | | | | | | |
| MILWAUKEE Lakeshore Cong'l 1820 E. North Ave. 53202 (414) 273-2850 | 1961 | Richard O. Knudsen 5220 N. Santa Monica Blvd. 53217 (414) 961-1669 Melvin Carlson 1980 1980 | 1950 | 1961 | Geraldine Pedro 2518 W. Wisconsin Ave. 53233 | | | | | 15 | 100 | 50 | 140 | 3 | 15 | 300 | 220 | 0 | 110 | 0 | 1,800 | 58,339 | 15,000 |
| North Shore Cong'l 7330 N. Santa Monica Blvd. 53217 (414) 352-6123 | 1949 | Harry W. Clark N58 W5642 Edgewater Dr. Cedarburg 53012 (414) 375-1074 ----- Richard P. Buchman Elizabeth Extrom Ralph Dibasio- Snyder 1959 | 1954 | 1969 | Myla Hadcock 11655 N Shore- Cliff Lane Mequon 53092 | | | | | 120 | 250 | 160 | 1674 | 27 | 3,000 | 1,300 | 0 | 0 | 2,434 | 31200 | 214,075 | 0 | |
| Pilgrim Rest Baptist 3737 N. Sherman Blvd. 53216 (414) 873-1045 | 1952 | Leroy B. Mixon 4437 W. Leon Terr. (414) 442-7216 | 1963 | 1968 | Mrs. Hattie Oglen 3722 N. 28th St 53206 | | | | | 46 | 250 | 188 | 482 | 31 | 200 | 125 | 0 | 0 | 0 | 0 | 0 | 0 | 0 |
| MUKWONAGO First Cong'l 231 Roberts Dr. 53149 (414) 363-7249 | 1857 | Leslie R. Shultz (414) 353-5199 | 1969 | 1982 | Janis Mueller Rt. 1 Box 362J 53149 | | | | | 72 | 59 | 330 | 330 | 10 | 1,092 | 313 | 0 | 10 | 0 | 0 | 0 | 38,510 | 0 |

Member Church Statistics

| STATE CITY/TOWN ADDRESS ZIP TELEPHONE | Year Gathered | MINISTER'S NAME ADDRESS TELEPHONE ADDITIONAL STAFF | Year Ordained | Year Called | CHURCH CLERK ADDRESS | MEMBERS | | | | GIVING THRU THE N.A.C.C.C. | | | | | | Operating Expenses | Capital Expenditures— | | |
|---|---------------|--|---------------|-------------|---|----------|-------|---------|-------|------------------------------|-----------------------------|---------------------|-----------------|-----------------------|-------------|-----------------------|--------------------------|------------------------------|-----------------------------|
| | | | | | | Inactive | Added | Removed | TOTAL | Average Sunday Attendance | Church School Enrollment | Youth Enrollment | General Fund | Missionary Society | C. F. T. S. | | | Cong'l Church Develop. | Other N. A. Beneficences |
| WISCONSIN (CONT.) | | | | | | | | | | | | | | | | | | | |
| PINE RIVER Pine River Cong'l Main St. 54965 | 1850 | Jerry Krieger 615 Boyd St. Oshkosh 54901 (414) 231-7917 | | | Mrs. Roy Shepard | 15 | 0 | 0 | 65 | 35 | 22 | 0 | 0 | 0 | 0 | 0 | 3,547 | | |
| PLATTEVILLE Lima Union Cong'l R.R. 3 53818 | 1904 | Dan Biddick Rt. 1 Sherrill, IA 52073 (319) 552-1332 | 1974 | | Mrs. Fern Whitcher Rt. 3, Box 151 | 60 | 3 | 5 | 101 | 37 | 14 | 0 | 0 | 0 | 0 | 0 | 4,819 | 1,600 | |
| RACINE Plymouth Cong'l 1143 College Ave. 53403 (414) 633-6039 | 1848 | John P. Jewell Jr., 45 Indi- ana St., 53405 (414) 633-6815 ----- Donald R. Browne | 1963 | 1980 | Frances R. Brownell 3107 N. St. Clair St. 53402 | - | 46 | 10 | 414 | 195 | 60 | 25 | 1,000 | 700 | 600 | 0 | 85,000 | 0 | |
| RICHFIELD St. Jacobi Cong'l 1695 Scenic Rd. 53076 (414) 628-3234 | 1851 | Milton K. Staskal 6741 Jansen Dr. West Bend 53095 (414) 338-2706 | 1962 | 1979 | Mrs. Marion Laubenheimer 1848 Hwy. 175 | 0 | 12 | 3 | 98 | 40 | 15 | 0 | 200 | 138 | 0 | 42 | 460 | 13,000 | 3,600 |
| RIVER HILLS Mayflower Cong'l 2500 W. Brown Deer Rd. 53217 (414) 352-7100 | 1965 | Michael P. Halcomb 5352 N. Berkley Blvd, Milwaukee 53217 (414) 332-1976 ----- Wilson G. Parks | 1971 | 1980 | Wendee W. Slezak 8334 N. Links Way Milwaukee 53217 | 66 | 31 | 9 | 290 | 210 | 110 | 25 | 325 | 15 | 0 | 70 | 0 | 109,100 | 74,768 |
| | | | | | | | | | | | | | | | | | | | |

Member Church Statistics

| STATE CITY/TOWN ADDRESS ZIP TELEPHONE | Year Gathered | MINISTER'S NAME ADDRESS TELEPHONE ADDITIONAL STAFF | Year Ordained | Year Called | CHURCH CLERK ADDRESS | MEMBERS | | | | Average Sunday Attendance | Church School Enrollment | Youth Enrollment | GIVING THRU THE N.A.C.C.C. | | | | | Operating Expenses | Capital Expenditures— Debt Retirement | |
|---|---------------|---|---------------|-------------|---|----------|-------|---------|-------|------------------------------|-----------------------------|---------------------|----------------------------|-----------------------|-------------|------------------------------|-----------------------------|-----------------------|---|---------------------------|
| | | | | | | Inactive | Added | Removed | TOTAL | | | | General Fund | Missionary Society | C. F. T. S. | Cong'l Church Develop. | Other N. A. Benevolences | | | All Other Benevolences |
| WISCONSIN (CONT.) | | | | | | | | | | | | | | | | | | | | |
| SPRING GREEN Spring Green Cong'l Monroe & Lexington 53588 (608) 588-2442 | 1858 | Ronald L. Troxel 123 W. Monroe | | 1979 | Barbara Thompson N. Worcester St. | 75 | 5 | 1 | 187 | 85 | 64 | 5 | 419 | 2,465 | 0 | 45 | 256 | 1,236 | 22,569 | 0 |
| WAUKATOSA First Cong'l 1511 Church St. 53213 (414) 258-7375 | 1842 | Norman S. Ream 15430 Burleigh Rd. Brookfield 53005 (414) 781-2326 Peter R.K. Brenner Thomas Mowbray | 1944 | 1958 | Elizabeth Aspinwall 1852 N. 69th | - | 82 | 53 | 1820 | 625 | 259 | 175 | 9,500 | 4,800 | 0 | 0 | 359 | 66500 | 396,989 | 0 |
| | | Eric Arendt Jan Doleschal | 1938 1980 | 1979 | | | | | | | | | | | | | | | | |
| WISCONSIN DELLS Big Spring Cong'l Rt. 3, Box 201 53965 (608) 981-2211 | 1871 | Earl Huebner R. 1, Box 132 (608) 254-7897 | 1959 | 1981 | - | 22 | - | - | 40 | - | - | - | 0 | 0 | 0 | 0 | 0 | - | 3,204 | - |
| WYOMING BIG PINEY (X) Comm. Cong'l Fish & Black St. 83113 (307) 276-3842 | 1907 | Joseph G. Bodie Box 369 | 1964 | 1977 | Caroline Doerr | - | - | - | - | - | - | - | 190 | 0 | 0 | 0 | 0 | - | - | - |

Member Church Statistics

| STATE CITY/TOWN ADDRESS ZIP TELEPHONE | Year Gathered | MINISTER'S NAME ADDRESS TELEPHONE ADDITIONAL STAFF | Year Ordained | Year Called | CHURCH CLERK ADDRESS | MEMBERS | | | | Average Sunday Attendance | Church School Enrollment | Youth Enrollment | GIVING THRU THE N.A.C.C.C. | | | | | Operating Expenses | Capital Expenditures— | |
|--|---------------|--|---------------|-------------|---|----------|-------|---------|-------|------------------------------|-----------------------------|---------------------|----------------------------|-----------------------|-------------|-----------------------------|-----------------------------|-----------------------|--------------------------|---------------------------|
| | | | | | | Inactive | Added | Removed | TOTAL | | | | General Fund | Missionary Society | C. F. T. S. | Congl Church Develop. | Other N. A. Beneficences | | | All Other Beneficences |
| <u>WYOMING (CONT.)</u> | | | | | | | | | | | | | | | | | | | | |
| CHEYENNE First Cong'l 3501 Forest Dr. 82001 (307) 632-9389 | 1869 | Clyde R. Kauffman 3312 Forest Dr. (307) 638-8764 | 1949 | 1975 | Mrs. Bonita Yocum 3445 Essex Rd. | 400 | 65 | 15 | 1280 | 355 | 300 | 80 | 2,500 | 5,567 | 0 | 30 | 0 | 6,765 | 145,000 | 14,000 |
| DAYTON (X)Dayton Cong'l 82836 (307) 655-2504 | 1895 | Gary Kopsa 128 N. Linden Ave. Sheridan 82801 (307) 672-2378 | | 1974 | Thelma R. Isakson P.O. Box 315 | - | - | - | - | - | - | - | 200 | 0 | 0 | 0 | 0 | - | - | - |
| <u>CANADA</u> | | | | | | | | | | | | | | | | | | | | |
| PROV. Quebec VERDUN Eglise Chretienne Congregationaliste 3099 Wellington St., Verdun, Que H4G 1S9 | 1981 | Michel Tetrault 251 River St. Verdun, Que' H4G 3B4 (514) 761-7215 | 1981 | 1981 | Claude Laperle P.O. Box 356 Verdun, Que' H4G 3E9 | 0 | 1 | 0 | 13 | - | - | - | 30 | 0 | 0 | 0 | 0 | - | - | - |

Associate Member Church Statistics

| STATE CITY/TOWN ADDRESS ZIP TELEPHONE | MINISTER'S NAME ADDRESS TELEPHONE ADDITIONAL STAFF | Year Gathered | Year Ordained | Year Called | CHURCH CLERK ADDRESS |
|--|---|---------------|---------------|-------------|---|
| <u>AUSTRALIA</u> QUEENSLAND Pilgrim Cong'l Simpsons & Boundary Rd. | John Wheeler Clive Charrington Bardon Q4065 | | | | S.B. Hume 66 Howard St. Rosalie Q4064 |
| <u>GERMANY</u> ECKERNFORDE Christliche Germeindein | Christian Schreiber Missions Kinderheim 233 Altenhof b.,, Eckernforde Schleswig Holstein Eckernforde 2281 Majken Broby | 1954 | 1954 | | |
| <u>GREECE</u> ATHENS Third Evangeli- cal Church | Phaedon Cambouropolis 82 Amissou St. Nea Smyrna | | | | |
| ALEXANDROUPOLIS Greek Evangeli- cal Church 14th of May St. | Philotheos Zikas P.O. Box 7 | | | | |

| STATE CITY/TOWN ADDRESS ZIP TELEPHONE | MINISTER'S NAME ADDRESS TELEPHONE ADDITIONAL STAFF | Year Gathered | Year Ordained | Year Called | CHURCH CLERK ADDRESS |
|---|---|---------------|---------------|-------------|-------------------------|
| <u>GREECE (CONT.)</u> AGNANDIA Greek Evangeli- cal Church | Philotheos Zikas P.O. Box 7 Alexandroupolis | | | | |
| FERRE Greek Evangeli- cal Church | | | | | |
| <u>HONDURAS</u> COLONIA RIVERA HERNANDEZ Emanuel Church | | | | | |
| <u>HONG KONG</u> KOWLOON Christian Service Project Center | Benjamin Chen P.O.Box K-1804 | | | | |
| <u>KOREA</u> SEOUL First Cong'l 306-2 Bong Chon 7-Dong, Kwan ak-ku 151 | Byung Ho Min | 1974 | 1962 | 1974 | |

Associate Member Church Statistics

| STATE CITY/TOWN ADDRESS ZIP TELEPHONE | Year Gathered | MINISTER'S NAME ADDRESS TELEPHONE ADDITIONAL STAFF | Year Ordained | Year Called | CHURCH CLERK ADDRESS |
|---|---------------|---|---------------|-------------|-------------------------|
| | | | | | |

| STATE CITY/TOWN ADDRESS ZIP TELEPHONE | Year Gathered | MINISTER'S NAME ADDRESS TELEPHONE ADDITIONAL STAFF | Year Ordained | Year Called | CHURCH CLERK ADDRESS |
|--|---------------|---|---------------|-------------|-------------------------|
| NIGERIA ABAK Cong'l Church of the Light Mbon Ebre, Ekarakw S.E.S. | 1963 | J.J. Etukudoh | | | Marcus T. Ekanem |
| Cong'l Church of the Messiah P.O. Box 26 IKOT Akpan EDA Ekarakwa P.A. Ukanafkun L.G. Cross River State | | D.J. Iwok | | | |
| ETINAN Christ Baptist Mission Oniong-Iman, P.O. Box 1 Etinan Cross River State | | A.M. Inyang | | | O. T. Akpan |

Honorary Member Church

| STATE CITY/TOWN ADDRESS ZIP TELEPHONE | Year Gathered | MINISTER'S NAME ADDRESS TELEPHONE ADDITIONAL STAFF | Year Ordained | Year Called | CHURCH CLERK ADDRESS |
|--|---------------|---|---------------|-------------|-------------------------|
| <u>MASSACHUSETTS</u> PLYMOUTH First Parish Church Town Square 02360 | 1620 | | | | |

By unanimous vote, the following resolution was approved at the 1979 Annual Meeting of the National Association held at Claremont Men's College, Claremont, California.

"WHEREAS, the First Church of Plymouth, Massachusetts gathered in Scrooby in 1606, exiled to Holland in 1608 and settled in the Old Colony in 1620, holds a high and honored place in Congregational Hisotry and

WHEREAS, the National Association of Congregational Christian Churches wishes to recognize the honored position held by First Parish Church, Plymouth and wishes to enter into a relation of fellowship with this Church; therefore,

BE IT RESOLVED, that this Twenty-Fifth Annual Meeting welcomes First Parish Church into a special relationship, and in this act bestows upon this Church Honorary membership in the National Association of Congregational Christian Churches."

| STATE CITY/TOWN ADDRESS ZIP TELEPHONE | Year Gathered | MINISTER'S NAME ADDRESS TELEPHONE ADDITIONAL STAFF | Year Ordained | Year Called | CHURCH CLERK ADDRESS |
|---|---------------|---|---------------|-------------|-------------------------|
| | | | | | |

Affiliated Association and Conferences

| STATE CITY/TOWN ADDRESS ZIP TELEPHONE | MINISTER'S NAME ADDRESS TELEPHONE ADDITIONAL STAFF | Year Gathered | Year Ordained | Year Called | CHURCH CLERK ADDRESS |
|---|---|---------------|---------------|-------------|--|
| SOUTH GEORGIA ASSOCIATION OF CONGREGATIONAL CHURCHES | | | | | |
| AMBROSE Ambrose Cong'l Rt. 2, Baxley 31513 | | | | | Mrs. Oswald Vickers 31512 |
| ANTIOCH Antioch Cong'l | Gene Bench Rt. 1, Baxley 31513 | 1989 | | | Cleo Rogers 370 Homesville Ave., Baxley 31513 |
| COLUMBUS Columbus Church | William McCullars 2344 Gurley Dr. 31904 | | | | R.L. Howell, Sr. 1024 - 31st 31904 |
| DOUGLAS Douglas Cong'l 1308 N. Madison Ave. 31533 | Ernie P. Woody Rt. 1 | 1950 | | | Mrs. Loyd Vickers Broxton 31519 |
| ENIGMA Enigma Cong'l | (See Member Church Listing) | | | | |
| OXFORD Sandis Church | John Aulds Rt. 2 30267 | | | | Albert Strickland Rt. 1 30267 |
| STATE CITY/TOWN ADDRESS ZIP TELEPHONE | MINISTER'S NAME ADDRESS TELEPHONE ADDITIONAL STAFF | Year Gathered | Year Ordained | Year Called | CHURCH CLERK ADDRESS |
| SOUTH GEORGIA ASSOCIATION OF CONGREGATIONAL CHURCHES (CONT.) | | | | | |
| PEARSON Union Hill Cong'l | Garland Turner Rt. 1 31642 | 1892 | | | |
| RICHLAND Providence Chapel | | 1837 | | | Mrs. J.M. Alston Rt. 3 |
| Richland First Church | | | | | William Abell |
| ROBERTA Pleasant Hill Cong'l | (See Member Church Listing) | 1883 | | | |
| SALE CITY Poplar Arbor Cong'l | | | | | Scott Morris Rt.1 31784 |
| THOMASTON Hebron Cong'l Church | Bill Hesteo R.F.D. 3 30286 | | | | Mrs. Grant Helms Rt. 3 30286 |
| TIFTON Vanceville Cong'l | | 1913 | | | Mrs. A.J. Mixon Rt. 5 31694 |
| WAYCROSS Williams Chapel | | | | | |

| STATE CITY/TOWN ADDRESS ZIP TELEPHONE | Year Gathered | MINISTER'S NAME ADDRESS TELEPHONE ADDITIONAL STAFF | Year Ordained | Year Called | CHURCH CLERK ADDRESS |
|---|---------------|---|---------------|-------------|-------------------------|
| WASHINGTON COUNTY MAINE ASSOCIATION OF CONGREGATIONAL CHRISTIAN CHURCHES CALAIS First Cong'l | | (See Member Church Listing) | | | |
| DENNYVILLE Cong'l Church | | (See Member Church Listing) | | | |
| EAST MACHIAS First Cong'l | | (See Member Church Listing) | | | |
| LUBEC Lubec Cong'l | | (See Member Church Listing) | | | |
| MACHIASPORT First Cong'l | | (See Member Church Listing) | | | |
| MARSHFIELD Marshfield Cong'l | | (See Member Church Listing) | | | |
| WHITING Community Church | | (See Member Church Listing) | | | |
| WHITNEYVILLE Whitneyville Cong'l | | (See Member Church Listing) | | | |

| STATE CITY/TOWN ADDRESS ZIP TELEPHONE | Year Gathered | MINISTER'S NAME ADDRESS TELEPHONE ADDITIONAL STAFF | Year Ordained | Year Called | CHURCH CLERK ADDRESS |
|---|---------------|---|---------------|-------------|---|
| NORTH CAROLINA STATE CONFERENCE | | | | | |
| CANDOR Green Lake Cong'l 27229 | 1888 | Argo J. Melvin Rt. 9, Box 458 Fayetteville 38301 | 1962 | 1958 | Lougenia Harris Rt. 2, Box 166 |
| CHAPEL HILL Alston Grove Cong'l | 1926 | Ott Ruffin Rt. 2, Graham 27253 | | | Lucy Baldwin 107 Glosson Cr. Carrboro 27510 |
| GRAHAM New Mount Zion Christian Rt. 1, Box 414B 27258 | 1950 | David Richmond | | | Edith Graves Rt. 2 Snow Camp 27349 |
| Ruffins Chapel | 1948 | Ott Ruffin Rt. 2 27253 | | | Helen Holmes Rt. 1 27253 |
| St. Andrews Chapel | | (See Member Church Listing) | | | |
| MCLEANSVILLE Union Grove Cong'l | 1895 | W.O. Howard Rt. 5, Box 270 Burlington 27215 | | | Mrs. A.A. Fryer Rt. 1, Box 105 |

Affiliated Association and Conferences

| STATE CITY/TOWN ADDRESS ZIP TELEPHONE | MINISTER'S NAME ADDRESS TELEPHONE ADDITIONAL STAFF | Year Gathered | Year Ordained | Year Called | CHURCH CLERK ADDRESS ADDRESS |
|---|---|---------------|---------------|-------------|--|
| NORTH CAROLINA STATE CONFERENCE (CONT.) | | | | | |
| MEBANE Mary's Grove Cong'l | (See Member Church Listing) | | | | |
| MT. GILEAD Oak Ridge Cong'l | A.M. McMillian | 1906 | | | Ludella Miller Box 339A 27306 |
| PITTSBORO St. Andrews Chapel | (See Member Church Listing) | | | | |
| ROBBINS Bear Creek Cong'l | (See Member Church Listing) | | | | |
| Collins Chapel | (See Member Church Listing) | | | | |
| SANFORD Tempting Cong'l | P.L. Hawes | | | | Leroy Graham Rt. 2 27330 |
| Ward's Memorial Church | (See Member Church Listing) | | | | |
| STATE CITY/TOWN ADDRESS ZIP TELEPHONE | MINISTER'S NAME ADDRESS TELEPHONE ADDITIONAL STAFF | Year Gathered | Year Ordained | Year Called | CHURCH CLERK ADDRESS ADDRESS |
| NORTH CAROLINA STATE CONFERENCE (CONT.) | | | | | |
| SNOW CAMP McBroom Chapel | William Holt | | | | Zelma Troxler 515 Pine St. Burlington 27215 |
| WHITSETT Wadsworth Cong'l | Clarence Wright | 1870 | | | Mary Dick Rt. 1 27377 |

AREA CONGREGATIONAL ASSOCIATIONS AND FELLOWSHIPS

In extending the Congregational Way, Churches and individuals in various parts of the country have established local Associations and Fellowships of several types. While these are not organizationally related to the National Association, they are listed in this Yearbook for informational purposes.

Unless otherwise indicated, membership in these area groups is by Churches and voting privileges are accorded only to delegates from the Churches. If other provisions prevail, a brief descriptive sentence follows the name of the organization.

An "X" appearing before the name indicates that updated information has not been received and that the data included is reprinted from last year's Yearbook. Groups which have not responded in two years to requests for information are listed, however, to avoid publication of outdated information, officer information is omitted.

The groups are listed alphabetically by state or geographical area.

ALABAMA

THE ALABAMA ASSOCIATION OF CONGREGATIONAL CHRISTIAN CHURCHES

ROUTE 1, BOX 537, TALLASSEE, AL 36087

MODERATOR: Winston Nobels, Rt. 1, Marbury, AL 33051

ASSISTANT MODERATOR: Jimmy Carter, 3637 Pleasant Ridge Road,
Montgomery, AL 36109

SECRETARY - TREASURER: Jo Parker, 1419 Woodmere Drive
Montgomery, AL 36116

MEMBER - AT - LARGE: Abram Butler, Route 1, Box 69A,
Eclectic, AL 36024

MEMBER - AT - LARGE: Freddie Powell, Route 1, Box 193,
Tallassee, AL 36078

EXECUTIVE SECRETARY: Rev. Milton E. White, Rt. 1, Box 537,
Tallassee, AL 36078

CALIFORNIA

THE ASSOCIATION OF CONGREGATIONAL CHRISTIAN CHURCHES AND MINISTERS OF CALIFORNIA AND NEIGHBORING WESTERN STATES, INC.

(THE CAL - WEST ASSOCIATION)

1429 SANTIAGO DRIVE, NEWPORT BEACH, CA 92660

PHONE: (714) 646-2348

MODERATOR: Mr. Robert Gwartney, 2220 Skyline Drive Fullerton, CA
92631

ASSISTANT MODERATOR: Helen Ann Bower, 5737 Allott Avenue
Van Nuys, CA 91401

REGISTRAR: Harold Frentz, 3537 Live Oak St., Huntington Park
CA 92505

SCRIBE: Lloyd Gardner, 9802 Armley Ave., Whittier, CA 90604

CORRESPONDING SECRETARY: Dorothy Stillwell, 1429 Santiago Dr.,
Newport Beach, CA 92660

PARLIAMENTARIAN: Vida Richardson, 1954 Yorba Drive, Pomona,
CA 91767

REGIONAL PUBLICATION: *Annual Handbook*

NORTHERN CALIFORNIA CONGREGATIONAL FELLOWSHIP

MODERATOR: Gordon W. Johnson, Box 41, Glen Ellen, CA, 95476

VICE MODERATOR: Larry Todd, 1511 Range Ave. Apt. 4,
Santa Rosa, CA, 95401

SECRETARY - TREASURER: Linda Noren, Box 278, Soquel, CA 95073

COLORADO – SEE ROCKY MOUNTAIN ASSOCIATION

CONNECTICUT

(X) THE FELLOWSHIP OF CONNECTICUT CONGREGATIONAL
CHRISTIAN CHURCHES

277 MAIN STREET, HARTFORD, CT 06106

MODERATOR: Rev. Wayne E. Jacobson, 1 Ridge Rd., Stony Creek, CT 06405

ASSISTANT MODERATOR: Louise S. Chapman, 77 Scotland Road
Norwich, CT 06360

2ND ASSISTANT MODERATOR: Rev. Karl Ostberg, 30 Marion Lane
Canterbury, CT 06331

EXECUTIVE SECRETARY: Rev. G. Alvan Barrus, Goshen, MA 01032

SECRETARY: Virginia Burnap, 55 Ledgewood Rd., West Hartford, CT 06107

ASSISTANT SECRETARY: Betty Jean Long, 70 Russ St., Hartford, CT 06106

TREASURER: Donald Dickie, 401 Parker St., Manchester, CT 06040

ASSISTANT TREASURER: Thomas Stewart, 146 Cipolla Dr., East Hartford,
CT 06118

CONNECTICUT FELLOWSHIP OF CONTINUING
CONGREGATIONAL CHRISTIAN WOMEN

277 MAIN STREET, HARTFORD, CT 06106

PHONE: (203) 527-7001

PRESIDENT: Mrs. C. Floyd Fuller, 136 Elizabeth St., Derby, CT 06418

FIRST VICE PRESIDENT: Mrs. Donald Quay, 98 Mass Road,
Oakdale, CT 06370

SECOND VICE PRESIDENT: Mrs. Richard Chapman, 77 Scotland Road,
Norwich, CT 06360

RECORD SECRETARY: Mrs. Alan Burnap, 55 Ledgewood Road,
West Hartford, CT 06107

CORRESPONDING SECRETARY: Mrs. August G. Dennler, Jr., 152 Brace Rd.,
West Hartford, CT 06107

TREASURER: Mrs. Harold Jones, 62 Avery Heights, Hartford, CT 06106

FLORIDA

THE FLORIDA ASSOCIATION OF CONGREGATIONAL CHURCHES
AND MINISTERS

2401 S. PARK AVENUE, SANFORD, FL 32771

PHONE: (305) 322-4584

MODERATOR: Rev. Fred Neal

ASSISTANT MODERATOR: Earvin Andersen

SECRETARY: Harriet Tuttle

TREASURER: John Davis

GEORGIA

(X) THE SOUTH GEORGIA ASSOCIATION OF CONGREGATIONAL
CHRISTIAN CHURCHES

ILLINOIS – SEE MIDWEST ASSOCIATION

INDIANA – SEE MIDWEST ASSOCIATION

IOWA – NEBRASKA

(X) IOWA – NEBRASKA ASSOCIATION OF CONGREGATIONAL
CHRISTIAN CHURCHES

305 HARRISON DRIVE, MARSHALLTOWN, IA 50158

IOWA (NORTHEAST) – SEE MIDWEST ASSOCIATION

KANSAS – SEE MID – AMERICA ASSOCIATION

MAINE

CONGREGATIONAL CHRISTIAN COUNCIL OF MAINE

P.O. BOX 253, BINGHAM, ME 04920

PHONE: (207) 672-3218 OR (207) 672-3380

EXECUTIVE SECRETARY: Rev. Douglas Drown, P.O. Box 253, Bingham, ME 04920

MODERATOR: David Rosenber, P.O. Box 437, Bingham, ME 04920

VICE MODERATOR: Edward McCloud, Norton Rd., Kittery Point, ME 03905

TREASURER: Harold Appleby, P.O., Warren, ME 04864

REGIONAL PUBLICATION: *The Congregational Spirit of Maine* (Seasonal)

(X) WASHINGTON COUNTY ASSOCIATION OF CONGREGATIONAL CHRISTIAN CHURCHES AND MINISTERS

46 MAIN STREET, LUBEC, ME 04652

MODERATOR: Rev. Richard H. Freeman, 46 Main St., Lubec, ME 04652

SECRETARY: Breunis Verburgt, Machiasport, ME

TREASURER: Mrs. Avis Bowker, Marshfield, ME

MASSACHUSETTS

MASSACHUSETTS CONGREGATIONAL CHRISTIAN FELLOWSHIP

25 CUMMINS HWY., ROSLINDALE, MA 02131

PHONE: (617) 323-8302

MODERATOR: Rev. Thomas C. Nolen, 25 Cummins Hwy., Boston, MA 02131

ASSISTANT MODERATOR: Ms. Carolyn Ramondetta, 75 Everett Street, Middleboro, MA 02345

SECRETARY: Marcus Rhodes, 45 Vernon St., Taunton, MA 02780

TREASURER: Richard McNeill, 19 Havana St., Roslindale, MA 02131

REGIONAL PUBLICATION: *The Fellowship* (published every other month)

WESTERN MASSACHUSETTS – SEE NEW ENGLAND (ROCKY MOUNTAIN ASSOCIATION)

MICHIGAN

MICHIGAN CONFERENCE OF CONGREGATIONAL CHRISTIAN CHURCHES

33 E. FOREST AVENUE, DETROIT, MI 48201

MODERATOR: William H. Ahrens, 31435 Lyons Circle, Warren, MI 48092

VICE - MODERATOR: Rev. Maurice A. Fetty, 1701 Pontiac Road S.E.,
Grand Rapids, MI 49506

TREASURER: Harold E. Douma, 30526 N. Greenbriar, Franklin, MI 48025

SECRETARY: Margaret C. Nielsen, 237 Edmund, Royal Oak, MI 48073

PUBLICATION: *The Michigan Congregationalist*, Distributed three times a year
Editor: Dr. George V. Bohman

THE CENTRAL MICHIGAN ASSOCIATION OF CONGREGATIONAL CHRISTIAN CHURCHES AND MINISTERS

2621 McCAIN ROAD, JACKSON, MI 49203

PHONE: (517)-784-0785

MODERATOR: Harold Couch, 2319 Pioneet, Jackson, MI 49201

VICE - MODERATOR: Vacant

CLERK: Ethel VanSchoyck, 2664 Fairway Dr., Jackson, MI 49203

TREASURER: Clyde Gulick, 3875 W. Newburg Rd., Bancroft, MI 48414

SOUTHEASTERN MICHIGAN ASSOCIATION OF CONGREGATIONAL CHURCHES

33 E. FOREST, DETROIT, MI 48201

MODERATOR: Mrs. Richard Burris, 274 Voorheis, Pontiac, MI 48053

VICE - MODERATOR: Rev. Thomas Beaven, 17435 Redwood, Lathrup
Village, MI 48076

TREASURER: William Ahrens, 31435 W. Lyons Circle, Warren, MI 48092

SOUTHEASTERN MICHIGAN CONGREGATIONAL CHURCH WOMEN

PRESIDENT: Connie Hall, 57 Cherokee, Pontiac, MI 48053

VICE - PRESIDENT: Bernice Douma, 30526 N. Greenbriar, Franklin, MI 48025

RECORDING SECRETARY: Edytheann Harley, 27565 Berkshire, Southfield,
MI 48076

CORRESPONDING SECRETARY & TREASURER: Virginia Leever,
160 Gallogly, Pontiac, MI 48055

MICHIGAN (CONT.)

(X) WEST CENTRAL MICHIGAN ASSOCIATION OF
CONGREGATIONAL CHURCH WOMEN

(X) WESTERN MICHIGAN ASSOCIATION OF CONGREGATIONAL
CHRISTIAN CHURCHES

MID – AMERICA

(X) MID – AMERICA CONGREGATIONAL FELLOWSHIP

MODERATOR: Rev. Richard D. Liles, 3410 N. Plum, Hutchinson, KS 67501
ASSISTANT MODERATOR: Christine R. Crouch, 3137 N.W. 31st, Oklahoma
City, OK 73112
SECRETARY: Jane Davidson, 3314 Covington Ct., Hutchinson, KS 67501
TREASURER: H.H. Sudman, 1141 N. Wheeler, McPherson, KS 67460

MIDWEST

MIDWEST ASSOCIATION OF CONGREGATIONAL
CHRISTIAN CHURCHES
P.O. BOX 11399, CHICAGO, IL 60611
PHONE: (312) NA2-0017

MODERATOR: Ralph E. Wilkens, P.O. Box 11399, Chicago, IL 60611
ASSISTANT MODERATOR: David R. Carmen, 7939 W. 167th Street,
Tinley Park, IL 60477
SECRETARY: Lillian Van Swol, 17715 S. Ridgeland, Tinley Park, IL 60477
TREASURER: Emma O. Sawyer, 417 Prospect St., Alton, IL 62002
REGIONAL PUBLICATION: *Midwest Congregationalist*
(Published Semi-Annually)

MINNESOTA

MINNESOTA FELLOWSHIP OF CONGREGATIONALISTS
122 WEST FRANKLIN AVENUE, SUITE 610, MINNEAPOLIS, MN 55404
PHONE: (612) 871-1887

MODERATOR: William Skeath, 195 S. 6th Street, Bayport, MN 55003
ASSISTANT MODERATOR: Chellis A. Ferguson, 17600 14th Ave. N.,
Plymouth, MN 55447
SECRETARY: LaVonne Matz, Rt. 3, Box 198, Waseca, MN 56093
TREASURER: A.W. McConnell 8101 Lea Rd., Bloomington, MN 55438
ASSISTANT TREASURER & OFFICE MANAGER: John Barber,
2300 Harriet Ave., Minneapolis, MN 55405
EXECUTIVE SECRETARY: Howard Conn, 7200 York Ave., S., Edina, MN
55435

MISSOURI – SEE MID – AMERICA

NEBRASKA – SEE IOWA – NEBRASKA

NEW ENGLAND

MAYFLOWER ASSOCIATION OF CONGREGATIONAL CHRISTIAN MINISTERS

PRESIDENT: Arthur Greeley, 30 Longmeadow Rd., Taunton, MA 02780
SECRETARY - TREASURER: Robert Pardon, 4 Plympton Street,
Middleboro, MA 02346

MOUNTAIN CONGREGATIONAL ASSOCIATION
40 PARK STREET, ADAMS, MA 01220
PHONE: (413) 743-1677 or (413) 743-2464

MODERATOR: George Anderson, 1 Hathaway St., Adams, MA
VICE - MODERATOR: Rev. Robert Payton, Becket, MA
TREASURER: George Lindley, 700 Simonds Rd., Williamstown, MA
SCRIBE - REGISTRAR: Rev. Harvey Pierce, 40 Park St., Adams, MA 01220

(X) NORTH EAST REGIONAL FELLOWSHIP

NEW HAMPSHIRE

NEW HAMPSHIRE CONGREGATIONAL FELLOWSHIP
105 PORTSMOUTH AVENUE, APT. 29, EXETER, NH 03833
PHONE: (603) 722-2014

MODERATOR: Rev. Wendell Irvine, Kingston, NH 03848
VICE - MODERATOR: Gladys MacDonald, 48 Franklin St., Derry, NH 03038
TREASURER: Mrs. Russell Carson, 22 Crescent St., Derry, NH 03038
SECRETARY: Mary McKendrick, 105 Portsmouth Avenue, Apt. 29
Exeter, NH 03833
HISTORIAN: Franklin Parker, Rt. 28, North Chichester, NH 03258
REGIONAL PUBLICATION: *New Hampshire Fellowship Newsletter*
(published 3 times per year)

(X) WHITE MOUNTAIN PASTORS ASSOCIATION, INC.

NEW YORK (EASTERN) – SEE NEW ENGLAND
(MOUNTAIN ASSOCIATION)

NORTH CAROLINA

(X) NORTH CAROLINA STATE CONFERENCE, INC.

OHIO

OHIO ASSOCIATION OF CONGREGATIONAL CHRISTIAN CHURCHES
P.O. BOX 276, BEREA, OH 44017
PHONE: (216) 826-1641

MODERATOR: Rev. Joseph A. Cooke, P.O. Box 276, Berea, OH 44017
VICE - MODERATOR: Donald Timmer, 1800 Washington N. Road, Mansfield,
OH 44903
SECRETARY: Heather Bailey, 3305 Henninger Rd., No. 201, Cleveland, OH
44109
TREASURER: John W. Cushing, 50 N. Rocky River Dr., Berea, OH 44017
HISTORIAN: Lillian Cushing, 50 N. Rocky River Dr., Berea, OH 44017

(X) WOMEN'S FELLOWSHIP OF THE OHIO ASSOCIATION
OF CONGREGATIONAL CHRISTIAN CHURCHES

PRESIDENT: Dee O'Brien, 2520 Robinwood, Toledo, OH 43610
VICE - PRESIDENT: Pauline Cline, Box 55, W. Millgrove, OH 43467
SECRETARY - TREASURER: Carole Connor, 1890 Swaney Rd., Lafayette,
OH 45854
ASSISTANT SECRETARY - TREASURER: Ronda Gossard, 6495 Harding
Hwy., Rt. 5, Lima, OH 45801

OKLAHOMA – SEE MID – AMERICA

OREGON – SEE PACIFIC NORTHWEST

PACIFIC – NORTHWEST

PACIFIC NORTHWEST ASSOCIATION OF CONGREGATIONAL
CHRISTIAN CHURCHES

7005 Valley View Dr., Gladstone, OR 97027

PHONE: (503) 656-0450

MODERATOR: Herbert K. Beals, 7005 Valley View Dr., Gladstone, OR 97027
ASSISTANT MODERATOR: Ralph Charbonneau, 1531 Sunset Ave., S.E., Seattle,
WA 98116
SECRETARY: Mary S. German, 110 Harvard Ave., Tacoma, WA 98466
TREASURER: Herman Stelling, 318 6th St., S.W., Puyallup, WA 98466
REGIONAL PUBLICATION: *Newsletter*

PENNSYLVANIA

(X) EASTERN PENNSYLVANIA ASSOCIATION OF CONGREGATIONAL
CHRISTIAN CHURCHES

WESTERN PENNSYLVANIA ASSOCIATION OF CONGREGATIONAL
CHRISTIAN CHURCHES, C/O MRS. ELFREDA GARLAND, 839 SECOND
AVE., BEAVER FALLS, PA 15010
PHONE: (412) 843-3813

MODERATOR: Donald S. Henry, Walnut & Olive Sts., McKeesport, PA 15132
VICE - MODERATOR: Robert Young, P.O. Box 11, Spring Creek, PA 16436
SECRETARY: Elfreda Garland, 839 Second Ave., Beaver Falls, PA 15010
TREASURER: James Winning, 27 Christler St., Pittsburgh, PA 15223

RHODE ISLAND – SEE MASSACHUSETTS

ROCKY MOUNTAIN

(X) THE ROCKY MOUNTAIN ASSOCIATION OF CONGREGATIONAL
CHRISTIAN CHURCHES

TEXAS – SEE MID – AMERICA FELLOWSHIP

UTAH – SEE CAL – WEST ASSOCIATION

**VERMONT – SEE NEW ENGLAND
(MOUNTAIN CONGREGATIONAL ASSOCIATION)**

WEST VIRGINIA – SEE OHIO ASSOCIATION

WASHINGTON STATE
SEE PACIFIC – NORTHWEST ASSOCIATION

WISCONSIN

(X) WISCONSIN CONGREGATIONAL ASSOCIATION

MODERATOR: Andrew H. McEachron, 15535 Springwood Ct., Brookfield, WI 53005

SECRETARY: Rev. Orvin Titus, 5320 Jefferson St., Afton, WI 53501

TREASURER: Mrs. Fern Korsgard, 6443 Bridge Rd., Apt. 201, Madison, WI 53713

CAMP COMM. CHAIRMAN: Mabel Benes, P.O. Box 656, Hayward, WI 54853

CO - CHAIRMAN: Rev. Jack Brown, 813 Buckingham Circle, Hartland, WI 53029

REGIONAL PUBLICATION: *Wisconsin Congregationalist*

(published in January, April & October) Editor: Delpha Oleson, Spring Green, WI

WISCONSIN CONGREGATIONAL MINISTER'S ASSOCIATION

PRESIDENT: Leslie Shultz, Rt. 4, 1400 25th Ave., Kenosha, WI 53140

VICE - PRESIDENT: Peter Brenner, 7921 Hillcrest Dr., Wauwatosa, WI 53213

SECRETARY - TREASURER: Phil Jackson, 491 Pilgrim Way, Green Bay, WI 54304

(X) WISCONSIN CONGREGATIONAL WOMEN'S FELLOWSHIP

ARTICLES OF ASSOCIATION

of the

National Association of Congregational Christian Churches of the United States

Preamble

WHEREAS Churches of the congregational order have historically held to certain truths, chief among which are the freedom of the Christian man maintained at all costs and all hazards; the right of the local Church to self-government in all matters temporal and spiritual, because of Christ's word that where two or three are gathered together in His name He is in their midst; the fellowship of the Churches in the spirit of love, without compulsion or restraint and free from the bondage of creed or ecclesiastical control, and,

WHEREAS the congregational way is one of the great outer and corporate expressions of the inner and individual life, and,

WHEREAS the needs of our time demand that these timeless principles be revived and given national, as well as local, expression, and,

WHEREAS the advance in transportation and communication is such that Churches a continent apart are now as near together as the contiguous Churches of yesterday, and,

WHEREAS it is desirable that Congregational Christian Churches have an organization embracing the entire nation, of which the members shall be Churches, and through which they may take counsel and may realize their common purposes, and advance God's Kingdom;

WHEREAS Churches by delegates assembled in Detroit, Michigan, on November 9 and 10, 1955, first organized and elected temporary officers of the National Association of Congregational Christian Churches;

THEREFORE WE, the Churches by our delegates here assembled in Wauwatosa, Wisconsin this 25th day of October, 1956, do covenant in this National Association of Congregational Christian Churches to walk together in the ways which God anciently revealed to our fathers, and in such further ways as He may yet reveal to us, the present form and purposes being hereinafter stated. Amen.

ARTICLE I. NAME

The name of this Association shall be the National Association of Congregational Christian Churches of the United States, hereinafter called the Association.

ARTICLE II. PURPOSE

The purposes of the Association shall be:

To provide a means by which Congregational Christian Churches of this nation may, without in any wise disturbing or altering their present associations and affiliations, consult and advise together as Churches upon matters of common concern to them, both temporal and spiritual;

To provide this closer fellowship and unity in all spiritual matters among Congregational Christian Churches;

To aid, in such ways as may from time to time be appropriate and proper, the continuance and growth of those Christian purposes and practices which have been the historic and accepted characteristics of Congregational Christian Churches.

In case of necessity to do and perform any and all functions ordinarily and customarily performed by Congregational Christian associations.

To promote, carry on and supervise such co-operative activities among member Churches as to them from time to time may seem wise and expedient.

Upon application therefor by member Churches, to provide for them such assistance, whether financial or through advice and consultation or otherwise, as may be proper and expedient.

ARTICLE III. MEMBERSHIP

1. *Member Churches.* Membership in the Association shall be by Churches, which membership shall not be considered inconsistent with membership in any other Congregational Christian Association or conference. In all matters submitted to the Association for consideration, each member Church shall have one vote.

- (a) For the purpose of this Article a Congregational Christian Church shall be defined as a body of Christians complete under God in spiritual authority and ecclesiastical power, regularly meeting and worshipping in one place, united by a mutually owned covenant, in fellowship with sister Congregational Christian Churches and recognized by the laws of the place of location as a duly constituted Church.
- (b) Any Congregational Christian Church may become a member of the Association by congregational action taken at any duly called and held meeting of such Church, which congregational action shall then be certified to the Secretary of the Association by the Church clerk or proper Church official, at which time such Church shall become a member.
- (c) Membership may be withdrawn by any member Church at any time by like action and certification, without impairment of any of its temporal or spiritual rights as a Congregational Christian Church.
- (d) A member church may be dropped from the rolls of the Association upon receipt of satisfactory evidence the church has disbanded. Such action shall be reported to the Association apart from the minutes of the Executive Committee at the Annual Meeting prior to the action being taken.

2. *Associate Member Churches.* Any Christian Church, in sympathy with the purposes and goals of this Association, and in accordance with the procedure of ARTICLE III, Section 1, above, may request an associate membership in the Association, without vote, but with representation on the floor at meetings.

3. *Affiliated Fellowship.* Fellowships of Churches in sympathy with the purposes and goals of this Association may request a mutually agreeable affiliation, without vote, but with voice, whether or not any or all of their individual member Churches are members of this Association. Such affiliation shall be in the spirit of fellowship and shall never be the basis for the exercise of ecclesiastical control by this Association or by the affiliate.

ARTICLE IV. OFFICERS AND COMMITTEES

1. *Officers.* The elected officers of the Association shall be as follows: Moderator, Assistant Moderator, Secretary, Treasurer, and Historian, and such other officers as may be named in the Bylaws. Each must be a member of a member Church.

- (a) The *Moderator* shall be elected for a term of one year and shall preside at all meetings of the Association. Men or women, either clergy or lay, shall be eligible for election.

- (b) The *Assistant Moderator* shall be elected for a term of one year and shall fill the office in the absence of the Moderator, or at his request. In case of a vacancy in the office of Moderator, the Assistant Moderator shall fulfill the duties during the unexpired term.
- (c) The *Secretary* shall be elected for a term of one year and shall keep a full and accurate record of the proceedings of the Association and of the Executive Committee. He shall keep a record of the membership and attendance and receive official communications, send notices and correspondence as directed by the Association or the Executive Committee.
- (d) The *Treasurer* shall be elected for a term of one year and shall be the custodian of the funds of this Association. He shall receive all contributions and disburse funds under the direction of the Executive Committee to whom he shall report upon request, and to the Association to which he shall report at its Annual Meeting. The Executive Committee shall require a sufficient bond to be posted by the Treasurer, and shall require that his books be annually audited.
- (e) The *Historian* shall keep a written chronology of important Historical events and accomplishments of the National Association
- (f) The officers shall be elected at each Annual Meeting.

2. *The Executive Committee.*

- (a) There shall be an Executive Committee consisting of twelve members who shall be elected for a term of four years. Their terms of office shall be staggered from the time of the adoption of these Articles so that finally three shall be elected annually.
 - (1) The Executive Committee shall be elected from the membership of member Churches of the Association. It shall elect its own chairman.
 - (2) No person may serve a total of more than eight years on the Executive Committee and no person can be elected to succeed himself on the Executive Committee after completion of a full four-year term without having been off the Executive Committee for at least one year.
- (b) The Executive Committee shall meet on call of its chairman, or the secretary of the Association.
- (c) The Executive Committee shall act for the Association between its meetings, but the Committee's action shall be subject to ratification and review by the Association. Minutes of the action of the Committee shall be kept and presented to the Association for ratification and review at the next regular meeting.
- (d) The Executive Committee may appoint an Executive Secretary for the Association, whose term of office, remuneration, and duties shall be as agreed upon at the time of appointment; such appointment and agreements shall be subject to relevant provisions of the Bylaws and subject to the approval of the next regular meeting of the Association. No Executive Secretary shall serve more than six years or shall thereafter be eligible for reappointment.

3. *Committees and Commissions.*

- (a) There shall be such commissions created by the National Association as are necessary for carrying out the purposes and activities of the National Association as stated in ARTICLE II.
 - (b) Members of other committees and commissions, and other officers shall be chosen either by the Association or by the Executive Committee acting *ad interim*.
4. No officer or appointee of the Association shall, by virtue of such office, have any ecclesiastical authority or standing.

ARTICLE V. MEETINGS

Regular meetings of this Association shall be held annually, the exact time and place to be fixed by the Executive Committee unless otherwise ordered by the Association. Announcement of such meetings shall be made at least three months in advance.

Special meetings may be convened upon the call of the Executive Committee or when twenty or more member Churches have so requested; such meetings shall consider only that business stated in the call for the meeting, which call shall be made not less than thirty days prior to such meeting.

A quorum shall consist of the delegates present representing 20 per cent of the Churches holding membership in the Association, except as provided in ARTICLE IX hereafter.

ARTICLE VI. CORPORATION

There shall be a corporation for this Association, the purpose of which shall be to provide ways and means for the continuation, fostering, and advancement of the historic and accepted practices of Congregational Christian Churches, as these practices are stated and defined in the Articles of Association and Bylaws of this Association.

ARTICLE VII. BYLAWS

The Association may from time to time make, alter, amend or repeal Bylaws, consistent with, and to carry out but not augment, the purposes and functions set forth herein.

Bylaws may be adopted, altered, amended or repealed upon a two-thirds vote of the members present and voting, but no Bylaw may be altered, amended, or repealed on the same day the change is first proposed.

ARTICLE VIII. REFERENDUM COUNCIL

Since ecclesiastical power under God rests solely with the local Churches, the member Churches of this Association have, and shall retain among their other rights and powers, the right and power to review and modify any proposal or action by any agency or creature of the member Churches of the National Association when such proposal or action is deemed by the Churches to be in violation of the principles set forth in these Articles. The Churches also have, and shall retain among their other rights and powers, the right and power to initiate action which they deem wise and proper.

Such right and power to review, modify, or initiate may be exercised by means of a Referendum Council, which may be called by not less than ten percent of the member Churches.

The manner of calling and constituting a Referendum Council, the functioning of such a Referendum Council, and the method of voting on a question referred to the Churches by a Referendum Council, shall be governed by the relevant provisions of the Bylaws of this Association.

ARTICLE IX. AMENDMENT

At any duly called and held meeting of the Association, a quorum being present, these Articles of Association may be amended by a two-thirds vote of the member Churches represented at such meeting through their delegates. (1) notice of such proposed amendment or amendments having been given at a previous meeting, or (2) the proposed amendment or amendments having been requested by twenty or more member Churches. In either case, the full text of the proposed amendment or amendments shall be printed and distributed with the call to the meeting at which they are to be considered.

BYLAWS OF THE ASSOCIATION

I. MEETINGS

1. Regular meetings shall be held annually at times and places fixed by the Executive Committee, which shall issue a call of the meeting signed by its Chairman, as provided by the Articles of Association.

2. Special meetings shall be called and held as proposed in Article V of the Articles of Association.

II. MEMBERSHIP AND VOTING

1. Each Church which is a member of the Association as provided in the Articles of Association, may be represented at meetings of the Association by a delegate chosen in such manner as each Church may for itself determine. Such delegate shall, nevertheless, be certified to the meeting by the proper officer of the Church which he represents. A person may represent more than one Church but not more than a total of three Churches as an Official Delegate, except that any minister of a yoked parish may represent all those Churches he serves.

2. Any member Church may designate one or more alternate delegates, in addition to the Official Delegate, such shall be certified in the same manner as the official delegate. Alternate Delegates may attend all meetings and take part in any business, but shall not be permitted to vote, except that one delegate may vote for the Church in the absence of the official delegate.

3. Any person whose Church is a member of the Association may attend any meeting as a visitor, without vote, to whom the Moderator may grant the privilege of the floor.

4. Any person whose Church is not a member of the Association who signifies his interest in and sympathy with the purposes of this Association may attend any meeting on his personal initiative, or by designation of that person's Church, as an Observer, without vote, to whom the Moderator may grant the privilege of the floor.

5. In all matters which come before the Association or a meeting thereof for action, each Church shall be entitled to one vote. All Official Delegates shall have equal privileges in debate and in making motions or otherwise bringing matters before a meetings.

III. OFFICERS

1. *Moderator.* The Moderator and Assistant Moderator shall be elected at the Annual Meeting of the Association by the members of the Association. The Moderator, and Assistant Moderator, shall take office upon adjournment of the meeting at which they are elected, and shall hold office for one year or until their successors are elected.

The Moderator, or in his absence, or at his request, the Assistant Moderator, shall preside at the meetings of the Association. The Moderator may deliver an address upon a subject of his own selection at the opening of the meetings of the Association over which he presides. It is understood that his acts and utterances have no authority from or upon the Association, except as he may be specifically authorized by the Association or Executive Committee.

2. *Secretary.* The Secretary shall be elected by the members of the Association. The Secretary shall be the custodian of the archives and records of the Association; shall keep full and accurate records of the proceedings of the Association and of its Executive Committee; and shall keep the membership roll of the Association. It shall be the Secretary's duty to see that due notice of meetings of the Association and of the Executive Committee are given and that due notice is given of the action taken by these bodies whenever such notice is necessary or appropriate or is directed to be given.

The Association or the Executive Committee may appoint one or more Assistant Secretaries to assist the Secretary in the performance of duties required, and the Secretary may, with the consent of the Executive Committee, delegate to the Executive Secretary, the performance of such required functions as the Secretary may desire.

3. *Executive Secretary and other Executive Staff Persons.* The Executive Secretary and other Executive Staff Persons shall perform such duties and functions as may be included in the terms of appointment or as may from time to time be requested by the Association or the Executive Committee.

4. *Treasurer.* There shall be a Treasurer elected annually, whose duties shall be as provided in Article IV of the Articles of Association.

The Association or the Executive Committee may appoint an Assistant Treasurer to assist the Treasurer in the performance of his duties.

5. *Historian.* The Historian shall be elected for a period of one year by the Association at its Annual Meeting. The duties shall be as described in Article IV of the Articles of Association.

6. The terms of office for the Secretary, Treasurer, and any other officers not otherwise provided for shall begin at the close of the Annual Meeting at which they were elected and shall continue for one year or until their successors take office.

IV. COMMITTEES AND COMMISSIONS

1. *The Executive Committee.* The Executive Committee shall be composed of the twelve members as provided in Article IV of the Articles of Association, who shall be the only voting members, and in addition, *ex officio* without vote, the Moderator, Assistant Moderator, Immediate Past Moderator, and the Secretary of the Association. The Executive Committee may make rules for its own guidance not inconsistent with the Articles of Association and these Bylaws. Due notice having been given to all members, seven shall constitute a quorum.

The Executive Committee shall be the Association *ad interim* and shall transact such business as the Association shall from time to time direct. It shall not contravene or exceed the authorizations, implied, inferred or explicit, in the acts and votes of the Association itself. In the intervals between meetings of the Association it shall represent that body in all matters not otherwise provided for but shall in no case exceed the prerogative of the Association itself.

- (a) The Executive Committee shall have authority to contract for all necessary expenditures for carrying out policies authorized under the Articles of Association or authorized by the Association, and to approve claims therefor; shall consult the interest of the Association and act for it in intervals between meetings in all matters of business and finance, subject to the direction of the Association; and shall make a full report of all its doings, the consideration of which shall be part of the order of business at the next regular meeting. It shall provide a suitable form of voucher for expenditures of the Association and shall secure a proper auditing of its accounts.

- (b) The Executive Committee may submit to the Association for consideration any recommendations that it may deem useful for the development of the life and work of the Churches.
- (c) It may fill any vacancy occurring in its own number or in any committee or office in the intervals between meetings of the Association, the person so appointed to serve until the next regular meeting of the Association.
- (d) It shall appoint any committee or commission ordered by the Association, but not otherwise appointed.
- (e) It shall suggest to meetings of the Association proposed and appropriate agenda and make preliminary provision for carrying the same into effect; but any such agenda may be modified and amended by the meeting and the discussions and actions of the meeting shall not in any manner be limited by such suggested agenda, nor by the Executive Committee whether acting as a business committee or otherwise.
- (f) The Executive Committee shall serve as the business committee for the meetings of the Association. It may appoint other special committees to deal with phases of work not covered by other agencies as the need arises.
- (g) The Executive Committee shall determine when a necessity exists as contemplated by Article II of the Articles of Association.
- (h) The Executive Committee may take official action on any subject matter within its area of concern by a mail ballot and the motion or resolution so stated shall be submitted with adequate explanatory information to all members of the Executive Committee. The Secretary of the Association at the request of the Chairman of the Executive Committee shall mail out to each member of the Executive Committee a ballot stating the proposition or propositions as proposed, and each member of the Executive Committee shall promptly return the ballot with each proposition marked "Yes" or "No", dated and signed. An affirmative vote shall consist of a two-thirds vote "Yes" by the members of the full Executive Committee, and a vote shall be counted when all ballots have been returned or thirty days after the Secretary of the Association mailed said ballots, whichever is first.
This procedure shall not be used in lieu of meetings, but may be used between meetings.
- (i) The Executive Committee shall prepare the proposed annual budget and present it to the Association for approval and adoption at the Annual Meetings.
- (j) The Executive Committee shall have an Interim Committee composed of the Chairman of the Executive Committee, as chairman and four other voting members of the Executive Committee and the Secretary *ex officio* without vote elected by the Executive Committee at its organizational meeting at the time of the Annual Meeting to serve for the following year.
 - (1) The Interim Committee shall meet upon call of its chairman or upon direction of the Executive Committee. For all such meetings the full Executive Committee shall at the same time be notified as to purpose, place and time of the meeting.
 - (2) The Interim Committee may initiate business and recommend action to and by the Executive Committee, but no action shall be considered as effective until approved by the full Executive Committee either by mail ballot or at a regularly called and held meeting of the Executive Committee.

- (k) The Executive Committee, before acting as Directors of the Corporation for the National Association on the Appointment of members of the Divisions of the Corporation, shall present to the National Association, prior to the Annual Meeting, the names of those being considered for such appointment, and shall give opportunity to those present at the Annual Meeting to discuss such nominations and to make alternate suggestions for such appointments at an open session of the Executive Committee.

2. *Committee on Credentials.* A committee on credentials composed of three persons shall be elected at each regular meeting to serve at the next regular meeting and at any intervening special meeting. No member shall serve more than three years in succession. The committee shall certify the existence of a quorum and shall prepare a final report to be presented before the conclusion of the Annual Meeting showing the roll of member Churches of the Association represented at the meeting with the names of their Official Delegates and Alternate Delegates (if any) as determined by the presentation of credentials from the electing Churches. This roll shall be made available to all delegates by posting or duplicating or both.

3. *Nominating Committee; Nominations and Elections*

- (a) A Nominating Committee shall consist of six members, three of whom shall be elected at each regular meeting after nominations from the floor, to serve from the adjournment of the meeting at which they are elected until the adjournment of the second Annual Meeting following the meeting at which they are elected, to present a complete slate of officers and the required number of persons for a full Executive Committee and Credentials Committee to be voted upon at each Annual Meeting during which they shall serve. Members of the Nominating Committee shall be members of member Churches.
- (b) The Committee's nominations shall be transmitted to the Association Secretary who shall transmit such list of nominees to all member Churches at least thirty days prior to such regular meeting. In addition to any nominations so made, in every case nominations for any elective office may be made from the floor of the meeting. The Moderator shall in every instance call for such nominations from the floor. In cases where there is no contest the nominees may be elected by voice vote. If there is a contest, the vote shall be by written ballot the following day.
- (c) Nominations for members of the Nominating Committee shall be complete on the day preceding the vote upon their election which shall be by written ballot, except that in case there are only the required number of nominees they may be elected by a voice vote on the day of nomination.

4. *Committee on Resolutions.* At each Annual Meeting, a Resolutions Committee consisting of five persons present from member Churches shall be elected from the floor to serve until the close of that Annual Meeting..

A. Resolutions Procedure.

1. The Resolutions Committee may initiate and propose resolutions only in reference to expressions of appreciation for hospitality and for appreciation of service to the National Association.

2. All other resolutions, except those matters which are properly considered as proposals for action made by the duly constituted boards, commissions, and committees of the National Association, shall be proposed as follows:
 - (a) Only a member church can offer a resolution, and must certify by the Clerk or Secretary of the Church that such resolution was duly approved congregational action of said Church.
 - (b) Such proposed resolution must be germane to the purposes of the National Association as expressed in Article II, Purposes, of the Articles of Association of this Association.
 - (c) A copy of such proposed resolution must have been sent to the office of the Executive Secretary at least sixty days prior to the convening date of the Annual Meeting.
 - (d) No less than forty-five days prior to the convening date of the Annual Meeting, the Executive Secretary shall mail to each member Church a copy of all resolutions proposed under 2(a) above, showing the name of the proponent member, in order that each member Church will have the opportunity to take congregational action on such proposed resolution so that its delegate may be informed as to what position the member Church wants to take on the same. Copies shall also be given to the elected Resolutions Committee.
 - (e) All resolutions so proposed shall be considered by the Resolutions Committee, and the Resolutions Committee shall report to the Annual Meeting its recommendations, favorable or unfavorable, on each proposed resolution. In the event that the Resolutions Committee reports unfavorably as to any proposed resolution, such resolution can then be brought before the Annual Meeting for action only by the delegate, or his official alternate, of the member Church proposing such resolution.
 - (f) Any resolution that is adopted shall in no sense bind the member churches.

5. A *Commission*. A commission shall consist of a body of persons charged with the responsibility of carrying out one or more purposes and/or activities of this Association.

- (a) A Commission shall be charged by the Annual Meeting creating it with a statement of its purposes, powers, and duties, and such statement can be from time to time changed by the action of an Annual Meeting. All existing commissions shall continue to operate under their present charges or rules.
- (b) A Commission shall have authority to conduct its own business within its charge from the Annual Meeting, or its existing rules, provided its actions are germane to the purposes of this Association as stated in Article II of the Articles of Association, and subject to Article IV, 2(c) of the Articles of Association.
- (c) A Commission must work within the framework of the budget approved by the Annual Meeting, or as subsequently revised by the Executive Committee.
- (d) A Commission shall consist of not less than five nor more than nine members, the number to be subject to determination by the Annual Meeting creating the Commission, or by any subsequent Annual Meeting. Not more than two members of a Commission may be members of nonmember Churches.

- (e) The Commission members shall be nominated by the Executive Committee, and after opportunity for nominations from the floor, shall be elected by the Annual Meeting, consent to serve to be obtained from nominees in advance of nominations. In cases where there is no contest the election may be by voice vote. If there is a contest the vote shall be by written ballot the following day.
- (f) The Commission members shall have four-year terms, and terms shall be staggered so that approximately one-fourth of the terms expire each year. A member may serve a maximum of two (2) four-year terms but not consecutively. All terms shall begin at the close of the Annual Meeting.
- (g) Any Commission can be abolished by a majority vote of an Annual Meeting.

V. STATISTICS

A list of member Churches in this Association shall be prepared annually by the Secretary and sent to the member Churches. This list shall, so far as possible, give correct addresses of the pastors and clerks of the Churches so listed, together with such other information as shall be deemed wise in the judgment of the Executive Committee.

VI. FINANCE

1. *Financial Stewardship Committee.* The Executive Committee shall appoint a Financial Stewardship Committee with direct responsibility to the Executive Committee and consisting of eight members, including the Treasurer of the Association who shall be a voting member *ex officio*. Of the seven remaining members initially one member shall be appointed for a term of one year, two members for two years, two members for three years, and two members for four years, but each term thereafter shall be for four years. No appointed member shall serve more than two (2) consecutive four-year terms, nor shall he or she serve or be nominated to serve on any other board, committee, commission or division of the Association so long as he or she is a member of the Financial Stewardship Committee.

The Financial Stewardship Committee shall have responsibility for fund raising, identification of financial needs and long range planning. In addition this committee shall be responsible for reviewing all financial matters and for making recommendations to the Executive Committee.

2. The expenses of the Association shall be met from voluntary contributions solicited from the Congregational Christian Churches in response to recommendations from the Executive Committee, and also from such receipts as may come to the Association in its meetings or through special gifts and legacies.

3. The fiscal year shall begin on April 1 and end on March 31, effective April 1, 1972.

VII. STANDING RULES

Standing rules for the Association may be adopted from time to time by a two-thirds vote of the members present and voting at any meeting of the Association.

VIII. REFERENDUM COUNCIL

1. In the event that not less than ten percent of the member Churches of the National Association contend that any agency or creature of the Churches of the National Association is violating the principles set forth in the Articles of Association, or is taking action contrary to the will and interest of the Churches, or is formally contemplating such violation or action, the contending churches shall have the right and power to call a Referendum Council.

An agency or creature of the National Association is any Committee, Commission, Board, Corporation, or legal or ecclesiastical entity of any kind, brought into existence by the member Churches of the National Association and ratified by the Annual Meeting or a special meeting of the National Association, or by common acceptance and usage. Any subsidiary agency or creature subsequently brought into being by an agency or creature of the National Association shall be deemed an agency or creature of the Churches of the National Association for this purpose.

2. A Referendum Council is an adaptation of the Congregational custom of a vicinage council. It is composed of nine persons, three to be chosen by the Churches that call the council, three by the party whose action or proposal is in question; these six to choose the other three. Each of the nine persons must be a member in good standing of a local Congregational Church which is a member of the National Association. Not less than five members of a Referendum Council shall and must be laymen. If the party whose action or proposal is in question shall fail or refuse to choose three persons within thirty days after receiving written notice to do so from any Church which participates in the call, the Churches taking part in the call shall have the right to choose the number of persons who otherwise would have been chosen by such party.

3. A Referendum Council meets at such times and places as are determined by the last three persons chosen and considers the controversy, hearing the pleadings of both parties. All records of the National Association and its agencies and creatures shall be available, without the necessity of legal recourse, to either or both parties. The Referendum Council shall endeavor to settle the controversy. If unable to do so, it makes its findings, which may include a minority report, formulates the question at issue, and sends the question directly to the Churches, together with a notification of the deadline for voting set by the Referendum Council.

4. The local Churches vote on the question in their own localities. Only a duly convened meeting of a local Church shall be competent to act upon a question submitted by a Referendum Council. A copy of the vote of the local Church, certified by its proper official, shall be forwarded to the Secretary of the National Association. The secretary shall tabulate the votes, and not later than sixty days after the close of voting, notify all member Churches of the results of the balloting. A two-thirds majority vote shall be necessary for decision. No subsequent action on the part of the Annual Meeting of the National Association or a special meeting of the National Association, or on the part of any of the agencies and creatures of the Churches, can overrule or supersede the decision of the Churches on a question referred to the Churches by a Referendum Council.

5. A vote on a question referred to the Churches by a Referendum Council has for the Churches as much force as force of wisdom in it lies; it is not a legal determination. No local Church can be legally bound by anything but its own actions or the laws of the state. But any agency or creature of the Churches of the National Association which ignores, contravenes, or alters the will of the Churches as that will is expressed in a vote of the Churches on a question referred by a Referendum Council, is acting beyond its legal powers, and is subject to legal action by the Churches.

IX. STANDING AND ORDINATION

1. In accordance with the historic and accepted practice of congregational bodies exterior to the local Church of making lists of the names of those who have ministerial standing in our Churches as ordained pastors and teachers and other ministers, missionaries, college and seminary professors and chaplains, the National Association shall prepare, maintain and publish such a list. The list shall include the names of ordained Congregational ministers who are retired or no longer engaged in full-time Christian service or are serving other than National Association churches, and licentiates, coded to indicate their current status.

2. The presence or absence of the name of a pastor or minister on this list shall not be construed as either conferring or denying ministerial standing. The act of recordation shall be a mere acknowledgement of the fact that he is the pastor or minister of a member Church of the National Association. This list is compiled for the convenience of those concerned and as a source of information to the Churches, and it shall be published by the proper agency of the National Association as this is determined by the Executive Committee.

3. In no case shall any person have the right to vote in a National Association meeting merely by virtue of inclusion of his name in these lists. In every case a listed person except a retired minister shall be a member or an associate member of a member Church of the National Association.

4. The National Association has no power to ordain, censure, or depose a minister, or to sit as a council of reference in such cases.

5. Ordination is the right and business of the local Church, but the following statement of things commonly held among us is germane to the purposes of the National Association as stated in Article II of the Articles of Association.

- (a) The local Church being complete under the Headship of Christ in all spiritual and ecclesiastical power has, and shall retain, the inalienable right to ordain. The local Church may call an ecclesiastical council as an expression of the fellowship of the Churches, but it shall be remembered that ordination is by the local Church.
- (b) Ordination by the local Church is valid and sufficient, but it is conducive to orderliness and continuity of record that the fact of a minister's ordination be listed with a larger body or bodies. This may include a local association of Congregational Churches and the National Association. In the case of the National Association, such listing shall be done under the pertinent provisions of this Bylaw.

X. PARLIAMENTARY AUTHORITY

Unless otherwise provided, meetings shall be conducted in accordance with Robert's Rules of Order (Newly Revised Edition).

ARTICLES OF INCORPORATION

of the

National Association of Congregational Christian Churches of the United States

Executed by the undersigned for the purpose of forming a Wisconsin corporation under Chapter 181 of the Wisconsin Statutes, WITHOUT STOCK AND NOT FOR PROFIT.

ARTICLE I.

The name of the corporation shall be CORPORATION FOR THE NATIONAL ASSOCIATION OF CONGREGATIONAL CHRISTIAN CHURCHES OF THE UNITED STATES.

ARTICLE II.

The period of existence shall be perpetual.

ARTICLE III.

The purposes shall be to promote, encourage, aid and assist in such ways and by such means as may from time to time be deemed appropriate and proper, the continuance and growth of those Christian purposes and practices which have been the historic and accepted characteristics of Congregational Christian Churches as such Christian purposes and practices are stated and defined in the Articles of Association and Bylaws of the National Association of Congregational Christian Churches of the United States, a voluntary association formed under date of October 25, 1956, at Wauwatosa, Wisconsin, its successors and assigns, and as such purposes and practices are from time to time amended by said National Association and in accordance with duly certified and promulgated decisions of its Referendum Councils. The corporation may by bylaw or resolution create divisions, boards, committees and/or commissions within it to work, develop, promote and advance its purposes including, but without intending to limit, the areas of foreign and domestic missions, church extension, training and retirement of ministers, building and loan fund activities, printing and publication. To these ends the corporation shall exercise all the specific and implied powers granted to corporations organized under Chapter 181 of the Wisconsin Statutes of 1959, and acts amendatory thereof. Anything to the contrary herein contained notwithstanding, no part of the net earnings of the corporation shall inure to the benefit of any private member or individual, nor shall the corporation engage in carrying on propaganda or otherwise attempt to influence legislation or participate in or intervene in (including the publishing or distributing of statements) any political campaign on behalf of any candidate for public office.

ARTICLE IV.

Location of the principle office: 8473 South Howell Avenue, P.O. Box 1620,54, Oak Creek, Wisconsin 53154.

ARTICLE V.

Name of the initial registered agent: Walter S. Davis.

ARTICLE VI.

Address of the initial registered agent: 250 East Wisconsin Ave., Milwaukee, Wisconsin 53202.

ARTICLE VII.

The number of Directors of the Corporation shall be fixed by or in the manner provided in the By-laws but shall not be less than three.

ARTICLE VIII.

Names and addresses of the initial directors.

| | | |
|---------------------|--------------------------|------------------------|
| John H. Alexander | 1511 Church Street | Wauwatosa, Wis. |
| Max Strang | P.O. Box 163 | Marshalltown, Iowa |
| George V. Bohman | 1014 Edgewood | Royal Oak, Mich. |
| Leslie G. DeinStadt | 3510 Forest Drive | Cheyenne, Wyoming |
| Leonard H. Maunder | 806 North Third St. | Maywood, Ill. |
| Laurance E. Frost | 151 Maple Street | Brooklyn, N.Y. |
| C. Earl Page | 121 First Avenue West | Spencer, Iowa |
| William Stoufer | 832 South Lorraine Blvd. | Los Angeles, Cal. |
| Raymond A. Waser | 393 E. Alvarado Avenue | Pomona, Cal. |
| Cary Mead | P.O. Box 6 | West Hartford, Conn. |
| Thomas W. Williams | 951 N. Academy Street | Galesburg, Ill. |
| John F. C. Green | 322 Olive Avenue | McKeesport, Pa. |
| Russell J. Clinchy | 36 Ascan Avenue | Forest Hills, N.Y. |
| Gordon Kingsbury | 28634 Lathrup Blvd. | Lathrup Village, Mich. |

ARTICLE IX.

(Membership provisions)

The corporation shall have no members.

ARTICLE X.

(Other provisions)

The manner and procedure of election, appointment or removal of directors may be provided in the Bylaws.

Upon dissolution, the net assets of the corporation shall be distributed to the National Association of Congregational Christian Churches in the United States, its successors and assigns.

ARTICLE XI.

The name and address of the Incorporator is: Walter S. Davis, 250 East Wisconsin Avenue, Milwaukee, Wisconsin 53202.

ARTICLE XII.

These Articles may be amended in the manner authorized by law at the time of amendment.

BYLAWS

of

Corporation for the National Association of
Congregational Christian Churches of the United States

ARTICLE I

Directors

Section 1 - Affairs.

The affairs of the corporation shall be managed by an initial Board of Directors consisting of fourteen (14) persons who are named in the Articles of Incorporation, who shall serve until the next annual meeting of the corporation and until their respective successors are elected and qualified by the Executive Committee of the National Association of Congregational Christian Churches of the United States from a list of nominees submitted by the then continuing members of the Board.

Section 2 - Powers.

The Board of Directors may exercise all powers of the corporation and do all lawful acts and things as are by statute or by the Articles of Incorporation or by these Bylaws directed or required to be exercised; provided, however, that anything in these Bylaws to the contrary notwithstanding, the Board shall not have the power to do any act which would cause the corporation to lose its tax-exempt status under the Internal Revenue Code of 1954 and the Statutes of the State of Wisconsin and Acts amendatory thereof, nor shall the Board have the power to do any act in contravention of the duly certified decisions of the Referendum Councils of the National Association of Congregational Christian Churches of the United States.

Section 3 - Vacancies.

If the office of any Director becomes vacant by reason of death, resignation, retirement, disqualification, removal or otherwise, the Board may choose a successor who shall hold office until the next annual election and until a successor shall have been duly elected and qualified.

Section 4 - Committees.

The Board of Directors shall have authority to provide for and delegate authority to appropriate committees, divisions, commissions and/or boards made up from the Board and/or members of churches which are members of the National Association of Congregational Christian Churches of the United States and/or individuals who signify their approval of the Articles of Association of the National Association of Congregational Christian Churches of the United States. No Director or other member of a committee, division, commission and/or board may serve where the action of such committee, division, commission and/or board may directly or indirectly inure to the personal benefit of such Director or member.

ARTICLE II
Meetings of the Board

Section 1 - Meetings.

Beginning in 1962, and each year thereafter, the annual meeting of the Board shall be held during the annual meeting of the National Association of Congregational Christian Churches of the United States, at the time and place designated therefore, within or without the State of Wisconsin, for the purpose of electing officers or otherwise, and no notice of such meeting shall be necessary in order to legally constitute such meeting. The Board may provide by resolution the time and place for the holding of additional legal meetings without other notice than such resolution.

Section 2 - Special Meetings.

Special meetings of the Board may be called by the Chairman on ten (10) days' notice to each Director, either personally or by mail or by telephonic communication. Special meetings shall also be called by the Chairman or Secretary in like manner and on like notice on the written request of any two (2) Directors.

Section 3 - Quorum

At all meetings of the Board of Directors a majority of the Directors shall constitute a quorum for the transaction of business, and the act of the majority of the Directors present at any meeting shall be the act of the Board of Directors, except as may be otherwise specifically provided by statute or by the Articles of Incorporation or by these Bylaws.

ARTICLE III
Officers

Section 1 - Officers.

The Board of Directors shall elect a Chairman, one or more Vice Chairmen, a Secretary, a Treasurer, and such other officers and assistant officers as may be deemed necessary and appointed by the Board of Directors from time to time. Each officer shall be elected for a term of one (1) year and until his successor is elected and qualified. Any two or more offices may be held by the same persons except the offices of Chairman and Secretary and the offices of Chairman and Vice Chairman.

Section 2 - Duties

The principal duties of the general officers shall be as follows:

- (a) The Chairman shall preside at all meetings of the members of the Board of Directors and shall have general supervision and management of the property and affairs of the corporation and do and perform all other duties usually incumbent upon such office.
- (b) The Vice Chairman, or in case the corporation has more than one Vice Chairman, then the Vice Chairman with the greatest seniority as a director shall perform the duties and exercise the powers of the Chairman in the event of the absence or disability for any cause of the latter.
- (c) The Secretary shall, when required, countersign all written instruments executed by the corporation; shall attend all meetings of the Board of Directors and of the members, and keep a thorough record of the proceedings; shall properly keep and preserve all the corporate books and records excepting only those pertaining to the office of Treasurer.

- (d) The Treasurer shall keep an account of all monies, credits, and property of any kind and nature of the corporation and render such accounts, statements and inventories of the property and affairs of the corporation as may be required by the Board of Directors.
- (e) The officers shall perform such additional or different duties as shall from time to time be imposed or required by the Board of Directors or by the Bylaws.

Section 3 - Vacancies.

If the office of any officer becomes vacant for any reason, the vacancy shall be filled by the affirmative vote of a majority of the Board of Directors.

ARTICLE IV

Divisions

Section 1.

There shall be a division of the Corporation known as the Missionary Society of the Congregational Christian Churches. It shall consist of twelve (12) members appointed by the Board of Directors for four-year terms in such manner that the terms of approximately one-fourth of the members shall expire annually. Members may serve a maximum of two (2) four-year terms. A thirteenth member shall be a member of the Board of Directors and shall be appointed by the Board of Directors annually for a one-year term. All terms shall begin at the close of the Annual Meeting.

This division shall have the following powers and authority:

- (a) To conduct its business and affairs in the name and style "Missionary Society of the Congregational Christian Churches", and to elect its own officers except that the Treasurer of the Corporation shall serve as the Treasurer of this division.
- (b) To serve as the missionary agent of the churches of the National Association and of such churches as desire its services; to receive, manage, and distribute such funds and properties as may be entrusted to it according to the expressed wishes of the donors, or in the absence of such designation, by the vote of the division; to counsel with such Churches as call upon it in the area of their missionary concern; and generally to stimulate the spreading of the Gospel of Jesus Christ by such means as are in keeping with the basic principles of the Congregational Christian Churches as stated and defined in the Articles of Association and Bylaws of the National Association of Congregational Christian Churches of the United States.
- (c) All funds and properties shall be held in the name of the Corporation for the National Association.
- (d) This division shall report at least semi-annually to the Board of Directors.

Section 2.

There shall be a division of this Corporation known as the Building and Loan Fund Division. It shall consist of six (6) members, appointed by the Board of Directors for four-year terms in such manner that the terms of approximately one-fourth of the members shall expire annually. Members may serve a maximum of two (2) four-year terms. A seventh member shall be a member of the Board of Directors and shall be appointed by the Board of Directors annually for a one-year term. All terms shall begin at the close of the Annual Meeting.

This division shall have the following powers and authority:

- (a) To conduct its business and affairs in the name and style "Congregational (Christian) Church Building and Loan Fund" and to elect its own officers except that the Treasurer of the Corporation shall serve as the Treasurer of this division.
- (b) To grant loans to churches which are members of or affiliated with the National Association of Congregational Christian Churches of the United States upon such terms and conditions, with or without security, as it may deem advisable.
- (c) To accept gifts, and to accumulate funds and properties with which to carry out the above purposes, such assets to be held in the name of the Corporation for the National Association.
- (d) This division shall report at least semi-annually to the Board of Directors.

Section 3.

There shall be a division of this Corporation known as the Congregational Foundation for Theological Studies. It shall consist of not less than seven and not more than twelve members, appointed by the Board of Directors for four-year terms in such manner that the terms of approximately one-fourth of the members shall expire annually. Members may serve a maximum of two (2) four-year terms. An additional member shall be a member of the Board of Directors and shall be appointed by the Board of Directors annually for a one-year term. All terms shall begin at the close of the Annual Meeting.

This division shall have the following powers and authority:

- (a) To conduct its business and affairs in the name and style "Congregational Foundation for Theological Studies" and to elect its own officers, except that the Treasurer of the Corporation shall serve as the Treasurer of this Division.
- (b) To serve as the agency of the N.A.C.C.C. of the U.S. for providing a program of training and education for ministers and religious workers; to provide graduate programs leading to the Bachelor of Divinity and Masters' degrees; to provide refresher courses, seminars, conferences, and home-study courses for potential ministers, ministers, and lay-ministers; to develop a program whereby men and women may be encouraged to consider the ministry and other types of religious work as a vocation. In advising and directing students and in planning programs for graduate degrees, the Foundation will emphasize and assist in choosing courses of study which are adapted to the needs, capacities and objectives of each student, in pursuing which the students may take courses and in-service training in different schools, colleges, and universities and with leaders of Congregational churches in varied localities for varied periods of time, rather than provide a theological school in a specific geographical location.
- (c) To accept gifts, and to accumulate funds and properties with which to carry out the above purposes, such assets to be held in the name of the Corporation for the National Association.
- (d) To expand such funds for the above purposes, including the granting of scholarships and fellowships to students participating in programs sponsored by this division.
- (e) This division shall report at least semi-annually to the Board of Directors.

Section 4.

There shall be a division of this Corporation known as the New Church Development Division. It shall consist of six (6) members appointed by the Board of Directors for four-year terms in such manner that the terms of approximately one-fourth of the members shall expire annually. Members may serve a maximum of two (2) four-year terms. A seventh member shall be a member of the Board of Directors and shall be appointed by the Board of Directors annually for a one-year term. All terms shall begin at the close of the Annual Meeting.

This Division shall have the following powers and authority:

- (a) To conduct its business and affairs in the name and style "New Church Development Division" and to elect its own officers except that the Treasurer of the Corporation shall serve as the Treasurer of this Division.
- (b) To serve as the Agency of the National Association of Congregational Christian Churches in encouraging and supporting the organization and development of new Congregational Christian Churches by such methods and in such locations as the Division may determine appropriate after due study and survey; including response to the inquiries of self-generating groups which may request counsel and support from the National Association for such a purpose.
- (c) To accept gifts, and to accumulate and expend funds designated for the above purposes, according to the expressed wishes of the donors, or in the absence of such designation, by vote of the Division. All funds and properties shall be held in the name of the Corporation for the National Association.
- (d) This Division shall report at least semi-annually to the Board of Directors.

ARTICLE V
Miscellaneous

Section 1 - Gifts, Contributions and Bequests.

Before becoming the property of the corporation, each gift, bequest, devise, grant or contribution must be accepted by the Board.

Section 2 - Investments.

The funds and property of the corporation, unless specifically otherwise provided by a deed, gift, bequest, devise, grant or contribution, may be invested in real estate, both improved and unimproved, in tangible or intangible personal property and/or in securities of one or more types as may be authorized by the Board of Directors from time to time, without regard to the restrictions of the statutes regulating the investment of funds by trustees, fiduciaries or insurance companies.

Section 3 - Fiscal Year.

The fiscal year shall begin on April 1 and end on March 31.

Section 4 - Corporate Seal.

The corporation shall have no corporate seal.

Section 5 - Informal Action.

Any action required or permitted to be taken at any meeting of Directors or members of a committee of Directors may be taken without a meeting if a consent in writing setting forth the action so taken shall be signed by all Directors or members of a committee thereof entitled to vote with respect. to the subject matter thereof.

Section 6 - Amendments.

These Bylaws may be altered, amended or supplemented by the Board of Directors. Unless all Directors are present and consent thereto, no action shall be taken under this section unless notice thereof shall have been set forth in the notice or waiver of notice of the meeting.



1M8 SEPTEMBER 1982

Printed In USA
Office of NACCC
Oak Creek, Wisconsin

The Congregational Library
14 Beacon Street
Boston, MA 02108

"For where two or three are gathered together in my name, there am I in the midst of them." —Matthew 18:20

An Exciting Partnership In Gathering New Churches

Sponsored early by the Congregational Church Development Division, three new Churches gathered in Lewisville, Texas; Littleton, Colorado; and Sun City, Arizona are all prospering. All have either completed and are occupying their new building or are about to do so.

Initiated by the Rocky Mountain and Florida Associations, three additional Churches are being gathered in which the Congregational Church Development Division is also involved. Upon local initiative and with Congregational Church Development assistance, a new church is being gathered in Randolph, New Jersey. One established church, in Illinois, is being assisted in a program of renewal.

These churches are growing in numbers and in service, and are made possible because of the generosity of Congregational friends throughout the country.

You Can Help!!

New opportunities await only sufficient funding.

By . . . Your personal commitment to the support of these enterprises. \$100,000 is needed each year to assure their continuance and advancement and to be able to respond to new opportunities. Congregational Church Development must receive gifts for this ongoing work.

By . . . Your gift to the Pilgrim Memorial Trust Fund (an endowment) established for those who wish to contribute on a long range basis. The future of these worthwhile efforts depends upon this support.

If you have further questions, please feel free to write or call the Executive Secretary, and send your contribution today to the Congregational Church Development Division of the National Association of Congregational Churches, 8473 S. Howell Avenue, P.O. Box 1620 Oak Creek, Wisconsin 53154.

"So give proof, before the Churches of your love . . ."

—II Cor. 8:24

Ways of Sustaining and Enlarging The Work of the National Association

BY GIFTS FOR IMMEDIATE USE:

Cash, Securities, Property for general purposes or restricted – for the Association or any of its Divisions.

BY A GIFT ANNUITY OR POOLED INCOME FUND

Safe, dependable – with tax advantages, plus the knowledge that your gift will continue after your lifetime to support the work of the Association and of its divisions.

BY REMEMBERING THE ASSOCIATION IN YOUR WILL:

Suggested Forms of Bequest

Unrestricted - "I give, devise, and bequeath to the Corporation for the National Association of Congregational Christian Churches, a Wisconsin not-for-profit corporation, with offices in Oak Creek, Wisconsin, the sum of \$_____ for its general purposes."

Use-Defined - "I give, devise, and bequeath to the _____* Division of the Corporation for the National Association of Congregational Christian Churches of the United States, a Wisconsin not-for-profit corporation, with offices in Oak Creek, Wisconsin the sum of \$_____ .

**(Missionary Society, Congregational Foundation for Theological Studies, Building and Loan Fund, New Church Development Division).*

Residuary Gift - "I give, devise, and bequeath all (or a designated portion of) the rest, residue and remainder of my estate to the Corporation for the National Association of Congregational Christian Churches of the United States, a Wisconsin not-for-profit corporation, with offices in Oak Creek, Wisconsin."

The Executive Secretary will be pleased to receive inquiries concerning any of the above. The donor's consultation with an attorney or tax consultant is always advised.