



*"Seek ye first . . . the kingdom of God,
and his righteousness and all these things shall
be added unto you."* —Matthew 6:33 (kiv)

1982-1983
Yearbook

NATIONAL
ASSOCIATION OF
CONGREGATIONAL
CHRISTIAN
CHURCHES

3.8
NACCC
1982

**29TH ANNUAL MEETING
JUNE 26-29, 1983
LANSING, MICHIGAN**



*Above: Plymouth Congregational Church
Host Church for the 1983 Annual Meeting*

ADULTS & YOUTH MEETING AT:

Kellogg Center
Michigan State University
East Lansing, Michigan

HOST:

Plymouth Congregational Church
Lansing, Michigan

THEME:

Religion And The Arts

FOR INFORMATION WRITE:

NATIONAL ASSOCIATION OF CONGREGATIONAL CHRISTIAN CHURCHES
8473 South Howell Avenue, P.O. Box 1620 • Oak Creek, Wisconsin 53154

THE
1982 – 1983
YEARBOOK

NATIONAL ASSOCIATION
OF
CONGREGATIONAL CHRISTIAN CHURCHES

*Containing statistics for the calendar year 1981
or the most recent fiscal year of Member Churches
and
Personnel Names and Addresses corrected to August 15, 1982*



PRICE \$6.00

Edited in the Offices of the Association

*8473 South Howell Avenue
P.O. Box 1620
Oak Creek, Wisconsin 53154 - 0620*

(414) 764-1620

CONTENTS

THE MODERATOR'S MESSAGE	3
DEDICATION	4
FROM THE EXECUTIVE SECRETARY	5
ANNUAL MEETINGS	6
NACCC ORGANIZATIONAL CHART	8
THE NACCC OFFICERS	9
THE EXECUTIVE STAFF	10
THE EXECUTIVE COMMITTEE	11
THE NACCC COMMITTEES	13
THE DIVISIONS OF THE CORPORATION	
Building and Loan Fund	19
Congregational Foundation for Theological Studies	21
The Missionary Society	23
Congregational Church Development	25
THE COMMISSIONS OF THE NACCC	
Functions of the Commission	27
Christian Education	28
Communications	30
The Congregationalist	31
Ministry	32
Spiritual Resources	34
Women's	36
World Christian Relations	38
Youth	40
National Pilgrim Fellowship	42
Heritage of Pilgrim Endeavor	43
ALPHABETICAL DIRECTORIES	
Congregational Ministers	45
Ordinations for 1981-1982	60
Lay Workers	61
THE ROLL CALL OF STATES	65
THE CHURCHES OF THE NACCC	66
Member Churches	67
Associate Member Churches	165
Honorary Member Church	167
Affiliated Associations and Conferences	168
AREA CONGREGATIONAL ASSOCIATION, FELLOWSHIPS, ETC.	171
ARTICLES OF ASSOCIATION	183
BYLAWS OF ASSOCIATION	188
ARTICLES OF INCORPORATION	196
BYLAWS OF CORPORATION	198

THE MODERATOR'S MESSAGE

The Yearbook of the National Association is herewith presented to you -- a proud document of our growth, achievement, and vitality. It attests a lively and loving fellowship of persons and churches dedicated to the free Church traditions in the nuclear age.

Let me suggest some uses you may make of this opus.

First, it offers a field day for statisticians! Information about the churches, their memberships, their financial involvements, and their leadership is openly available. Addresses, telephone numbers, and contacts are offered.

Secondly, let it serve as a source of fellowship. As members of your congregation move to another location help them to find the nearest church in our Association to their new home. Those who travel to distant parts of our great land may wish to go prepared with names of churches where they will be insured a warm welcome.

Thirdly, the Yearbook is a directory of prayers. Pray for the Association, its staff, its boards and commissions. Pray for the Churches and ministers and laity as they seek to serve. Pray for our common, yea uncommon, witness in and to the world.

Finally, this book serves as a silent witness to loving ties of Christian fellowship across the nation and around the world. The love is born not out of obligation, nor of necessity; it springs from a mutuality of faith and hope and friendship. The ties, indeed are loose and lovely bands of love.

May God bless you and your Church -- and all of us together -- as we venture to be His people in His beautiful world.

Richard J. Bower,
Moderator

DEDICATION



THIS 1982 – 1983 YEARBOOK IS DEDICATED TO
TRUDI EDWARDS
IN RECOGNITION OF TWENTY YEARS
OF LOYAL SERVICE AS BOOKKEEPER AND
FINANCIAL SECRETARY

FROM THE EXECUTIVE SECRETARY

The program year which ended in Pittsburgh was a year of transition in staff assignments. In the fall Erwin Britton concluded his distinguished service as executive secretary, six years of constructive growth and development for our fellowship. Roberta Paetow was succeeded by the equally competent and dedicated Sharon Walls as Administrator, and in late spring Walter A. Boring arrived from Soquel, California, to become staff executive for missions and church development, plus some additional duties.

This 1982 -1983 Yearbook is dedicated to Mrs. W.S. (Trudi) Edwards, our bookkeeper and financial secretary, who has completed twenty years of faithful and skillful service in the management of our financial records; Trudi is well-known to a host of our people as one of the gracious ladies who staff the temporary NA office at each of our annual meetings.

Year by year our family of free churches continues to grow in numbers and in financial strength, for which we are grateful to God. The free church way is an attractive, viable and wholesome alternative to more structured responses to the demands and opportunities of the Christian faith in the remaining years of this century. We look ahead with quiet confidence and maintain an irenic spirit toward all our brothers and sisters in other communions.

A. Ray Appelquist

ANNUAL MEETINGS OF THE NATIONAL ASSOCIATION

No.	Date	Place	Moderator	Chairman, Ex.Com.	Executive Secretary
1.	November, 1955	Detroit, MI	John H. Alexander		Harry Johnson
2.	October, 1956	Wauwatosa, WI	B.Z. Kastler		Harry Johnson
3.	October, 1957	Hartford, CT	Neil H. Swanson, Jr.	Ernest S. Crosby	Harry Johnson
4.	October, 1958	Detroit, MI	George V. Bohman	Harry R. Butman	Harry Johnson
5.	June, 1959	Los Angeles, CA	Henry David Gray	Harry R. Butman	Neil H. Swanson, Jr.
6.	October, 1960	Maywood, IL	Gordon W. Kingsbury	George V. Bohman	Neil H. Swanson, Jr.
7.	August, 1961	Cheyenne, WY	Max Strang	John H. Alexander	Neil H. Swanson, Jr.
8.	August, 1962	Minneapolis, MN	Laurence E. Frost	Leonard H. Maunder	Neil H. Swanson, Jr.
9.	June, 1963	Hartford, CT	Harry R. Butman	Leslie G. Deinstadt	Neil H. Swanson, Jr.
10.	June, 1964	Wichita, KS	Ernest S. Crosby	William K. Stoufer	Neil H. Swanson, Jr.
11.	June, 1965	Pomona, CA	Bruce H. Masselink	Erwin A. Britton	A. Vaughan Abercrombie
12.	June, 1966	Southfield, MI	Cary H. Mead	Robert B. Black	A. Vaughan Abercrombie
13.	June, 1967	Racine, WI	Howard Conn	Paul A. Miller	A. Vaughan Abercrombie
14.	June, 1968	Lincoln, NE	William K. Stoufer	Edward W. Adams	A. Vaughan Abercrombie
15.	June, 1969	Grand Rapids, MI	Malcolm K. Burton	Howard E. Bull	Donald R. Brownell
16.	June, 1970	Taunton, MA	Paul A. Miller	A.S. Irvine	John H. Alexander
17.	June, 1971	Bowling Green, OH	Donald R. Brownell	Louis B. Gerhardt	John H. Alexander
18.	June, 1972	Green Bay, WI	William E.C. Bulkeley	Robert G. Morris	John H. Alexander
19.	June, 1973	Northfield, MN	Erwin A. Britton	Leland C. Johnson	John H. Alexander
20.	June, 1974	Tacoma, WA	Edward W. Adams	Harry R. Butman	John H. Alexander
21.	June, 1975	Wichita, KS	Raymond A. Waser	Marion Luenberger	John H. Alexander
22.	June, 1976	Wenham, MA	A.S. Irvine	Wayne Crockett	Erwin A. Britton
23.	June, 1977	Milwaukee, WI	Walter A. Boring	Richard J. Bower	Erwin A. Britton

24.	June, 1978	Toledo, OH	John A. Strom	John R. Elmore	Erwin A. Britton
25.	June, 1979	Pomona, CA	Norman S. Ream	Harold C. Frentz	Erwin A. Britton
26.	June, 1980	Galesburg, IL	Helen Jo Berkaw	Benton S. Gaskell	Erwin A. Britton
27.	June, 1981	Grand Rapids, MI	Louis B. Gerhardt	W. Robert Lotz	Erwin A. Britton
28.	July, 1982	Pittsburgh, PA	Roland L. Sutton	Terence E. Johnson	A. Ray Appelquist
29.	*June, 1983	Lansing, MI	Richard J. Bower	Joyce Orr	A. Ray Appelquist
30.	*June, 1984	Fresno, CA			

*presently in the planning stages.

FULL MEMBER CHURCHES 409

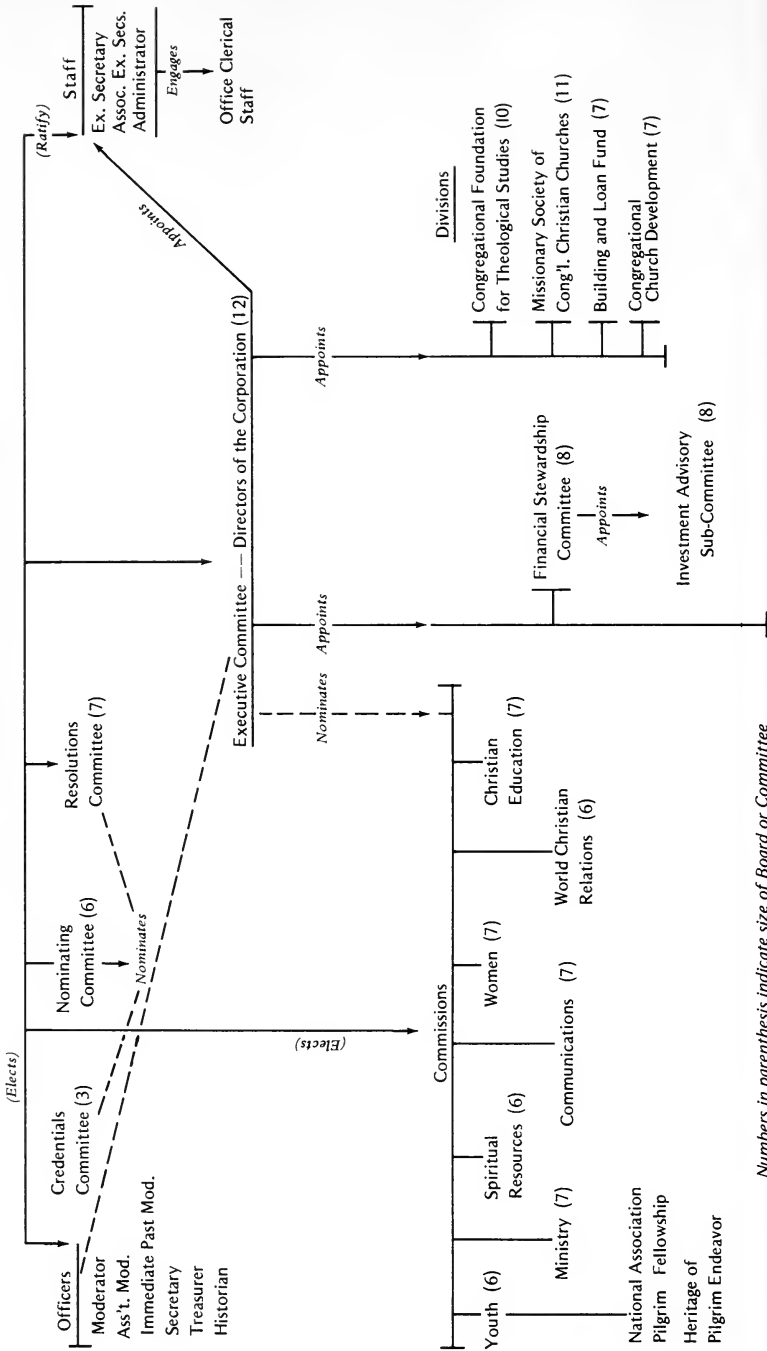

Numbers in parenthesis indicate size of Board or Committee

N.A.C.C.C. OFFICERS

MODERATOR

Rev. Richard J. Bower

5737 Allott Avenue
Van Nuys, CA 91401
Phone: (213) 780-3101

ASSISTANT MODERATOR

Marion Luenberger, Ph.D.
(Mrs. Fred)

2630 Sleepy Hollow Place
Glendale, CA 91206
Phone: (213) 244-6692

IMMEDIATE PAST MODERATOR

Roland L. Sutton

56 Western Avenue
South Paris, ME 04281
Phone: (207) 743-8824

N.A. & CORPORATION SECRETARY

Elvera Leversuch (Mrs. F.V.)

2735 Ayrshire
Bloomfield Hills, MI 48013
Phone: (313) 334-5145

TREASURER

J. Fred Rennebohm

Heritage Wisconsin Corp.
2323 N. Mayfair Rd.
Wauwatosa, WI 53226
Phone: (414) 475-6660

HISTORIAN

Rev. Arvel M. Steece, Ph.D.

156 George St.
Keene, NH 03431
Phone: (603) 352-2657

LEGAL COUNSEL

Walter S. Davis

1800 Federal Plaza
250 East Wisconsin Ave.
Milwaukee, WI 53202
Phone: (414) 276-0200

CERTIFIED PUBLIC ACCOUNTANTS

Deloitte Haskins & Sells

111 E. Wisconsin Ave.
Milwaukee, WI 53202
Phone: (414) 271-3000

EXECUTIVE STAFF

P.O. Box 1620, Oak Creek, Wisconsin 53154

Phone: (414) 764-1620

EXECUTIVE SECRETARY

Rev. A. Ray Appelquist, D.D.
Home Phone: (414) 425-8348

ASSOCIATE EXECUTIVE
SECRETARY

Rev. Walter A. Boring, D.D.
Home Phone: (414) 425-9282

ASSOCIATE EXECUTIVE
SECRETARY AND DEAN
CONGREGATIONAL
FOUNDATION FOR THEOLOGICAL
STUDIES

Rev. David L. Gray, D.Min.
Home Phone: (414) 784-8922

FIELD REPRESENTATIVE

Harold G. Frenz
3537 Live Oak St.
Huntington Park, CA 90255
Phone: (213) 587-1080
Office: (213) 581-2159

ADMINISTRATOR

Sharon Walls
Home Phone: (414) 421-3072

OFFICE STAFF

FINANCIAL SECRETARY
ADMINISTRATIVE ASSISTANT
SECRETARY
SECRETARY
CLERK-TYPIST
CLERK-TYPIST
GRAPHIC ARTS - PRINTING
OPERATIONS

Trudi Edwards
Patty Schreier
Carolanne Quinn
Susan Crane
Nadine McCreedy
Diane Martin
Richard Nonhof

THE EXECUTIVE COMMITTEE

1979-1983

Joyce Orr (Mrs. R. Kenney),
Chairman

13220 Caroline Ct.
Elm Grove, WI 53122
Phone: (414) 786-5788

Rev. Gary W. Smothers,
D.Min.

28 Linfield St.
Holbrook, MA 02343
Phone: (617) 767-3961
Office: (617) 767-0992

Rev. Robert J.L. Williams,
D.Min.

4946 Sioux Way
Okemos, MI 48864
Phone: (517) 349-3643

1980-1984

Rev. Robert Haldane, Jr.,
D.D.

7300 W. Manchester Ave.
Los Angeles, CA 90045
Phone: (213) 670-2242

Marian Mathews (Mrs. Glen A.)

1185 E. Alvarado St.
Pomona, CA 91767
Phone: (714) 629-3665

Rev. Clifford D. Schutjer

640 Millsboro Road
Mansfield, OH 44903
Phone: (419) 756-3046

1981-1985

Barbara Janikowsky
(Mrs. Earl E.)

1225 E. Manor Circle
Milwaukee, WI 53217
Phone: (414) 352-7567

Gerald Myers

324 S. Loomis
Naperville, IL 60540
Phone: (312) 355-5666
Office: (312) 263-3215

Rev. Karl D. Schimpf

2150 Foothill Dr.
Salt Lake City, UT 84109
Phone: (801) 487-1357

Continued next page.

THE EXECUTIVE COMMITTEE (Continued)

1982-1986

Edith Winter (Mrs. Dale)

880 Pleasant Avenue
Saugatuck, MI 49453
Phone: (616) 857-8561

Ronald Moe, Ph.D.

7519 Elba Road
Alexandria, VA 22306
Phone: (703) 768-5059

Rev. Lloyd Hall, Jr., D.D.

762 Watchung Rd.
Bound Brook, NJ 08805
Phone: (201) 356-1293

SUBCOMMITTEES OF THE EXECUTIVE COMMITTEE

Personnel and
Administration

Rev. Robert J.L. Williams,
Chairman
Gerald Myers
Barbara Janikowsky (Mrs. Earl E.)

Budget

Gerald Myers, Chairman
Rev. Clifford D. Schutjer
Joyce Orr (Mrs. R. Kenney)

Interim

Joyce Orr (Mrs. R. Kenney), Chairman
Gerald Myers
Rev. Robert J.L. Williams
Rev. Clifford D. Schutjer
Edith Winter (Mrs. Dale)
Elvera Leversuch (Mrs. F.V.), ex officio

Membership, Bylaws
and Procedures

Rev. Gary W. Smothers, Chairman
Rev. Karl D. Schimpf
Ronald Moe,

Nominations

Marian Mathews (Mrs. Glen A.), Chairman
Barbara Janikowsky (Mrs. Earl E.)
Rev. Lloyd M. Hall, Jr.
Elvera Leversuch (Mrs. F.V.)

Special Regional
Outreach

Rev. Karl D. Schimpf, Chairman
Rev. Robert J.L. Williams
Rev. Lloyd Hall, Jr.
Rev. Robert Haldane, Jr.

LIAISON ASSIGNMENTS

Christian Education	Rev. Robert Haldane, Jr.
Communications	Edith Winter (Mrs. Dale)
Ministry	Rev. Robert J.L. Williams,
Spiritual Resources	Rev. Karl D. Schimpf
Women's Commission	Marian Mathews (Mrs. Glen A.)
World Christian Relations	Edith Winter (Mrs. Dale)
Youth	Rev. Lloyd M. Hall, Jr.
Staff	Rev. Robert J.L. Williams
Nominations, N.A. Officers	Marian Mathews (Mrs. Glen A.)
Credentials	Rev. Robert Haldane, Jr.
Resolutions	Ronald Moe
Financial Stewardship	Gerald Myers

CORPORATE DIVISION MEMBERS

Building & Loan	Rev. Gary W. Smothers
Congregational Church	Ronald Moe
Development	
C.F.T.S.	Rev. Clifford D. Schutjer
Missionary Society	Barbara Janikowsky (Mrs. Earl E.)

CREDENTIALS COMMITTEE

Albert E. Bradford	4635 Delta River Rd. Lansing, MI 48906 Phone: (517) 321-2145
Bertha Winning (Mrs. James L.)	27 Christler St. Pittsburgh, PA 15223 Phone: (412) 822-7841
June Stumpf (Mrs. Edward)	4607 N. Seventh St. Fresno, CA 93726 Phone: (209) 227-5181

ANNUAL MEETING PROGRAM COMMITTEE

- Rev. Richard J. Bower
Chairman
5737 Allott Avenue
Van Nuys, CA 91401
Phone: (213) 780-3101
- Marion Luenberger, Ph.D.
(Mrs. Fred)
2630 Sleepy Hollow Place
Glendale, CA 91206
Phone: (213) 244-6692
- Roland Sutton
56 Western Avenue
South Paris, ME 04281
Phone: (207) 743-6344
- Mrs. Lee Wolford
1195 Haslett Road
Williamston, MI 48895
Phone: (517) 655-2222
- Helen Jo Berkaw, D.Lit.
(Mrs. George)
14231 Penrod
Detroit, MI 48223
Phone: (313) 837-1110
- Rev. Donald B. Ward, D.D.
312 S. Westmoreland Blvd.
Los Angeles, CA 90020
Phone: (213) 385-1341
- Rev. Erwin Britton, D.D.
202 Engle Drive
Olivet, MI 49076 (Winter)
Box 513
Mackinac Island, MI 49757 (Summer)
Phone: (906) 847-3877
- Rev. Robert J.L. Williams,
D.Min.
4946 Sioux Way
Okemos, MI 48864
Phone: (517) 349-3643
- Rev. Thomas M. Richard
312 W. Main St.
Marshalltown, IA 50158
Phone: (515) 752-4239
- Rev. A. Ray Appelquist, D.D.
Sharon Walls
N.A.C.C.C.
P.O. Box 1620
Oak Creek, Wisconsin 53154
Phone: (414) 764-1620

NOMINATING COMMITTEE

1981-1983

Rev. John H. Alexander,
D.D.

10701 Garnette Dr.
Sun City, AZ 85373
Phone: (602) 933-2676

Maude Jensen (Mrs. N. Peter)

5057 Xerxes Ave., So.
Minneapolis, MN 55410
Phone: (612) 926-9066

Rev. Douglas L. Lobb
Chairman

150 Penfield
Pomona, CA 91768
Phone: (714) 622-1373

1982-1984

Rev. Louis B. Gerhardt, D.D.

4545 N. Palm
Fresno, CA 93704
Phone: (209) 222-3709

Rev. Daniel Arnold

Star Route 32, Box 607
Rockland, ME 04841
Phone: (207) 594-8656

Ms. B.J. Hedges

119 E. Napoleon Road
Bowling Green, OH 43402
Office: (419) 372-2181
Evenings: (419) 352-7760

FINANCIAL STEWARDSHIP COMMITTEE

1979-1983

Burleigh Jacobs

Grede Foundries, Inc.

P.O. Box 26499

Milwaukee, WI 53226

Phone: (414) 782-8391

Office: (414) 257-3600

1980-1984

Frank E. Davis

Star Rt. 32, Box 174

Owl's Head, ME 04854

Phone: (207) 594-4755

Theodore A. Flynn,

Chairman

4553 Sancola Ave.

Toluca Lake, CA 91602

Phone: (213) 877-8513

1981-1985

Alexander S. Irvine

1385 Royal Oak Drive

Mansfield, OH 44906

Phone: (419) 756-6685

George R. Berkaw, Jr., D.J.

14231 Penrod

Detroit, MI 48223

Phone: (313) 837-1110

1982-1986

Douglas Bloodgood

214 S. Durand

Jackson, MI 49203

Phone: (517) 784-4429

William C. Conrad

2538 Red Fox Trail

Troy, MI 48098

Phone: (313) 643-9069

Office: (313) 961-6880

J. Fred Rennebohm,

ex officio

Heritage Wisconsin Corp.

2323 N. Mayfair Rd.

Wauwatosa, WI 53226

Phone: (414) 475-6660

INVESTMENT ADVISORY COMMITTEE
(Subcommittee of the Financial Stewardship Committee)

Walter S. Davis, Chairman	1800 First Federal Plaza 250 E. Wisconsin Ave. Milwaukee, WI 53202 Phone: (414) 276-0200
John W. Ames	730 E. Day Avenue Whitefish Bay, WI 53217 Phone: (414) 332-6702
William Law	1600 Highland Drive Elm Grove, WI 53122 Phone: (414) 786-8336 Office: (414) 483-8100 or (414) 784-0699
George R. Berkaw, Jr., D.J. (Liaison from Financial Stewardship Committee)	14231 Penrod Detroit, MI 48223 Phone: (313) 837-1110
J. Fred Rennebohm ex officio	Heritage Wisconsin Corp. 2323 N. Mayfair Rd. Wauwatosa, WI 53226 Phone: (414) 475-6660
Rev. A. Ray Appelquist, ex officio	N.A.C.C.C. P.O. Box 1620
Rev. Walter A. Boring, ex officio	Oak Creek, WI 53154 Phone: (414) 764-1620
Rev. David L. Gray, ex officio	
Sharon Walls ex officio	

THE DIVISIONS OF THE CORPORATION BUILDING AND LOAN FUND

The Building and Loan Fund was originally incorporated in April, 1959, (without stock and not for profit). In March, 1962 the incorporated Fund was dissolved and its assets were transferred to the corporation for the National Association with the Building and Loan Fund becoming a Division of the Corporation.

Its purpose is to promote, encourage, assist, and in any manner aid the establishment, building, remodeling, maintenance, repair, location and/or relocation of Congregational Christian Churches which are members of or affiliated with the National Association of Congregational Christian Churches. It seeks and encourages contributions from Churches and individuals so that it may extend assistance to an increasing number of Churches.

1979-1983

Donald C. Burklo

3441 Crestline Way
Soquel, CA 95003
Phone: (408) 476-1513

1980-1984

Thomas Lootens

3003 Linwood Ave.
Royal Oak, MI 48073
Phone: (313) 288-4029

John S. Stiles, Chairman

Box 3472
Green Bay, WI 54303
Phone: (414) 336-8863
Office: (414) 499-3171

1981 -1985

Herman B. Schmidt

124 Oakhurst Road
Pittsburgh, PA 15215
Phone: (412) 781-1304

Continued next page.

BUILDING AND LOAN FUND (Continued)

1982-1986

David Cross

1501 N. Cedar Street
Tacoma, WA 98406
Phone: (206) 752-1245

A. Bailey Stanbery

2262 Applewood St.
Toledo, OH 43615
Phone: (419) 536-1979

1982-1983

*Rev. Gary Smothers

28 Linfield
Holbrook, MA 02343
Phone: (617) 767-3961
Office: (617) 767-0992

*Corporate Member

CONGREGATIONAL FOUNDATION FOR THEOLOGICAL STUDIES

Since 1961, the Congregational Foundation for Theological Studies has been providing counsel and financial grants to students preparing for a Christian vocation. The primary concern of this Division is to provide our local Churches with well-trained pastoral leadership.

To date, 95 students have benefited from the counsel of the Dean, the assistance of an advisor and financial grants.

The Foundation's program is available to a well-qualified person determined to become a Minister, Director of Religious Education or some other kind of special Minister or Teacher.

To continue its mission, the Foundation is dependent upon the member Churches of the Association to provide several things:

1. Regular fiscal support.
2. Encouragement to young people in their parish to consider becoming a parish minister, Director of Religious Education or prepare for a special kind of ministry.
3. Provide the Dean with the names and addresses of persons showing such an interest.
4. Provide practical work experiences in the local church for seminary students.

Dean: Rev. David L. Gray, D.Min.
P.O. Box 1620
Oak Creek, Wisconsin 53154

1979-1983

Rev. Kermit W. Dancy,
Chairman

R.R. No. 1, Box 178 AB
Jefferson, NC 28640

Rev. Kenneth H. Ubbelohde

200 W. 10th Ave., North
Clear Lake, IA 50428
Phone: (515) 357-3026
Office: (515) 357-2818

Continued next page.

C.F.T.S. (Continued)

1980-1984

John Russell, Ph.D.

5654 Coliseum St.
Los Angeles, CA 90016
Phone: (213) 292-5170

Carl Spangler, Ph.D.

762-120th St., So.
Tacoma, WA 98444
Phone: (206) 537-3253

Rev. Thomas Witzel

17 Seneca Trail
Randolph, NJ 07869
Phone: (201) 584-6151

1981-1985

Rev. Steven H. Ware Bailey

Department of Philosophy
403 Ross Hall
Iowa State University
Ames, IA 50011
Phone: (515) 296-2017

1982-1986

Mrs. Margaret Dawson

5546 Sunnyside
Toledo, OH 43612
Phone: (414) 476-3843

Rev. Donald B. Ward, D.D.

312 S. Westmoreland Blvd.
Los Angeles, CA 90020
Phone: (213) 385-1341

Rev. Walter Vernon, D.D.

630 N. Hampton
Whichita, KS 67206
Phone: (316) 684-0221

1982-1983

*Rev. Clifford D. Schutjer

640 Millsboro Road
Mansfield, OH 44903
Phone: (419) 756-3046

*Corporate Member

THE MISSIONARY SOCIETY

A statement of purpose for the Missionary Society, a division of the Corporation for the National Association, appears in the By-laws of the Corporation as follows:

"To serve as the missionary agent of the churches of the National Association, and of such churches as desire its service; to receive, manage, and distribute such funds and properties as may be entrusted to it according to the expressed wishes of the donors, or in the absence of such designation, by the vote of the division; to counsel with such Churches as call upon it in the area of their missionary concern; and generally to stimulate the spreading of the Gospel of Jesus Christ by such means as are in keeping with the basic principles of the Congregational Christian Churches as stated in the Articles of Association and By-laws of the National Association of Congregational Christian Churches of the United States."

The activities of the Missionary Society are managed by up to twelve division members. All funds received are disbursed through the Treasurer of the National Association. Designation of gifts for specific missionary projects is faithfully complied with in the disbursement of funds.

Currently, the Missionary Society is supporting Congregationalism in many communities across our country, including churches in Alaska and Hawaii, together with mission work in thirteen foreign countries. A gradual increase in all major areas of interest and concern is to be expected.

1979-1983

Joan Liles, Chairman
(Mrs. Richard D.)

203 S. Park Drive
Hutchinson, KS 67501
Phone: (316) 662-6391

Paul J. Uhlig, M.D.

3244 E. Douglas
Wichita, KS 67208
Phone: (316) 689-9191

Continued next page.

THE MISSIONARY SOCIETY (Continued)

1980-1984

Rev. Roger Lautzenhiser

4918 Centralia
Long Beach, CA 90808
Phone: (213) 429-7280

Rev. LeRoy Mixon

4437 W. Leon Terrace
Milwaukee, WI 53216
Phone, (414) 442-7216

Don K. Williamson

730 Cross Timbers Dr.
Lewisville, TX 75067
Phone: (214) 221-2979

1981-1985

Virginia E. Hansen

15 Archdale Road
Roslindale, MA 02131
Phone: (617) 325-2778

1982-1983

Rev. David Carmen

7700 W. 174th St.
Tinley Park, IL 60477
Phone: (312) 429-1911

1982-1986

Dr. Carl F. Brenner, D.V.M.

211 Park Street
Peterson, IA 51047
Phone: (712) 295-6581

Mrs. Diane Gearhart

801 Randy Lane
St. Johns, MI 48879
Phone: (517) 224-8198

1982-1983

*Barbara Janikowsky
(Mrs. Earl E.)

1225 E. Manor Circle
Milwaukee, WI 53217
Phone: (414) 352-7567

*Corporate Member

CONGREGATIONAL CHURCH DEVELOPMENT

A statement of purpose for the Congregational Church Development Division appears in the By-laws of the Corporation for the National Association as follows:

“To serve as the Agency of the National Association of Congregational Christian Churches in encouraging and supporting the organization and development of new Congregational Christian Churches by such methods and in such locations as the Division may determine appropriate after due study and survey; including response to the inquiries of self-generating groups which may request counsel and support from the National Association for such a purpose”.

The Division has the power to accept, accumulate, and expend funds designed for the above purposes, all funds being held in the name of the Corporation for the National Association. It elects its own officers, and reports semi-annually to the Executive Committee sitting as the Board of Directors of the Corporation. It has also assumed the promotion and administration of the Ten Dollar Club, as well as offering counsel and support to existing Congregational Churches with special problems.

Continued next page.

CONGREGATIONAL CHURCH DEVELOPMENT (Continued)

1979-1983

Robert H. Dobson

2560 E. 17th South St.
Salt Lake City, UT 84108
Phone: (801) 582-6393

1980-1984

James Sherman, Chairman

1 American Row
Hartford, CT 06103
Phone: (203) 522-9141

Richard Farrand

846 E. Comstock
Glendora, CA 91740
Phone: (213) 335-5800

1981-1985

Rev. Gard L. Rowe

455 E. 18th St.
Brooklyn, NY 11226
Phone: (212) 469-0855

Ted C. Wills

2507 Farris
Fresno, CA 93704
Phone: (209) 227-2256

1982-1986

Robert Soulen

535 Woodhill Road
Mansfield, OH 44907
Phone: (419) 756-3282

Ms. Mary S. German

110 Harvard Avenue
Fircrest (Tacoma), WA 98466
Phone: (206) 564-2853

1982-1983

*Ronald Moe

7519 Elba Road
Alexandria, VA 22306
Phone: (703) 768-5059

*Corporate Member

COMMISSIONS OF THE NATIONAL ASSOCIATION

The Functions of the Commission

The Commissions of the National Association actually are extended sub-committees of the Executive Committee, charged with responsibilities in specific areas of concern such as Christian Education, the Ministry, Communications, World Christian Relations, Spiritual Resources, Women, and Youth.

The Executive Committee designates a liaison representative to each Commission. Commission members are to be nominated by the Executive Committee and elected by the National Association, after nominations from the floor, for four year terms so that one-fourth of the membership changes each year. The Executive Committee also appoints the chairman of each Commission for a one-year term, after consultation with each Commission.

In practice, the Commissions are granted considerable autonomy in carrying out their responsibilities. They report all actions promptly to the Executive Committee, including recommendations for actions by the Executive Committee. Some of these recommendations require further action by the National Association at its Annual Meeting. In that case, they are reviewed by the Executive Committee, and its recommendations in turn are submitted at the Annual Meeting.

In the case of some of the older Commissions, records are not available on the enabling resolutions which originally brought them into existence. It has therefore been necessary to draft a current statement of their activities based on actual practice, as a matter of information to the membership of the National Association.

The Commissions normally meet twice a year; during the fall months and immediately before the Annual Meeting of the National Association. Seminars are planned by many of the Commissions in conjunction with the Annual Meeting of the National Association.

COMMISSION ON CHRISTIAN EDUCATION

The Commission on Christian Education was organized in 1957 to assist churches with their Christian Education programs and to help implement the progress of the Congregational Way.

Believing that our historical heritage embodies the basic principles of freedom and fellowship, the Commission devotes most of its efforts toward Heritage Materials designed for all ages. The Commission is also aware of the difficulty encountered by many churches in choosing a total curriculum and has provided charts and guides to aid each church in the evaluation and choice of curriculum materials suitable for its immediate needs.

It is our hope and prayer that through the influence of Christian Education the great freedoms of the Congregational Way will move forward to benefit all mankind and will inspire all to "stand fast in the liberty wherewith Christ has made us free."

1979-1983

Rev. Robert H. Fleischmann

4111 Pitt Street

Duluth, MN 55804

Phone: (218) 525-6400

Office: (218) 525-1911

Elizabeth Extrom

4024 N. Downer Ave.

Milwaukee, WI 53211

Phone: (414) 332-5380

1980-1984

Nancy Stevens (Mrs. Calvin T.)

503 - 46th Ave., Way

Greeley, CO 80631

Phone: (303) 353-7163

1981-1985

Carol V. McCulloch,
Chairman

4726 69th Street

Kenosha, WI 53142

Phone: (414) 652-8210

Continued next page.

COMMISSION ON CHRISTIAN EDUCATION (Continued)

1982-1986

Rev. John Doud

2510 Spring Arbor Road

Jackson, MI 49203

Phone: (517) 784-4824

Home: (517) 789-7571

Mrs. Lynn Riegel

919 Stadium Way

Tacoma, WA 98403

Phone: (206) 572-6724

Office: (206) 383-3878

COMMUNICATIONS COMMISSION

The Commission is charged with the responsibility of aiding and promoting materials which will be of assistance to churches and individuals in their religious life and which will promote the work of the National Association.

The Commission is responsible for the publishing distribution and control of THE CONGREGATIONALIST magazine and UpDATE. It also prepares and distributes to member churches, monthly bulletin inserts.

The Commission, when asked, will receive manuscripts for proposed publications from individuals or Commissions, making editorial suggestions and seeking to integrate them into the program of the National Association.

The Commission will also initiate materials which would be helpful in promoting and interpreting the Christian way of life from the unique viewpoint of Congregationalism.

The Commission is studying the best approach to the establishment of the Congregational Press as the publishing agency of the National Association.

1979-1983

Rev. Marcus G. Stauffer,
Jr.

5420 Ellsworth Ave., No., 10
Pittsburgh, PA 15232
Phone: (412) 687-7659

Mary Woolsey (Mrs. George
K.), Chairman

6134 Kerry Avenue
Cheyenne, WY 82001
Phone: (307) 634-1432

1980-1984

Rev. J. Bradley McNaught

8989 Lake Jane Trail
Lake Elmo, MN 55042
Phone: (612) 770-2631

Continued next page.

COMMUNICATIONS COMMISSION (Continued)

1981-1985

Wendy Van Tassell (Mrs. Thomas)

854 S. Plymouth Blvd.
Los Angeles, CA 90005
Phone: (213) 936-2797

1982-1986

Mr. Lloyd Colenback

29555 Bates Road
Perrysburg, OH 43551
Phone: (419) 666-3734

Rev. Richard E. Pritchard

902 Mohican Pass
Madison, WI 53711
Phone: (608) 274-1016

THE CONGREGATIONALIST

EDITOR

Rev. W. Thomas Keefe, D.D.

2515 N.W. 56th Street
Oklahoma City, OK 73116
Phone: (405) 842-2980

COMMISSION ON THE MINISTRY

The basic responsibility of this Commission is the nurture of the Christian ministry in the churches of the National Association.

Working closely with the staff Secretary for Pastoral Relations, the Commission concerns itself with policy aspects of securing ministers and problems arising within the purview of his office. The Commission has been assigned the responsibility of overseeing the endorsement of ministers as chaplains in Federal government and other positions requiring such certification.

The Commission supervises grants of financial assistance to ministers, both active and retired, who face emergency financial crises. Commission members constitute the board of directors of the Hoerner Fund and supervise the distribution of gifts and grants to retired ministers and their surviving spouses.

Because of the shortage of fully trained ministers to serve small, low-budget churches, the Commission on the Ministry has encouraged local training programs for preparing Laymen to serve these churches in limited areas. A manual and other materials are available for a course in lay preaching from the Oak Creek office. The Commission is understandably concerned with recruiting young men and women to train for full time Christian service and, therefore, retains a liaison relationship with the Foundation for Theological Studies.

Always concerned with fostering traditional Congregationalism the Commission on the Ministry periodically distributes and recommends, when requested, material in the area of faith and order in the free church.

The Commission has inaugurated and has the responsibility for continuing the National Association Ministers' Convocation held the second week following Easter each year. A limited number of grants are distributed for individual attendance at seminars, workshops and other non-degree programs of study and enrichment.

The Commission has general oversight of recommended programs for the protection, welfare and career development of ordained ministers in the National Association. Information on these can be obtained by writing to the Secretary for Pastoral Relations.

Continued next page.

COMMISSION ON THE MINISTRY (continued)

1979-1983

Rev. Daphne Resch,
Chairman

First Cong'l Church
16th & Boyd Sts.
Ashland, NE 68003

1980-1984

Garith Kuester

3031 Bay View Drive
Green Bay, WI 54301
Phone: (414) 468-1114

Rev. Michael Halcomb

5352 N. Berkeley Blvd.
Milwaukee, WI 53217
Phone: (414) 352-7100

1981-1985

Sally J. Nolen (Mrs. Arthur)

4223 MarMoor Drive
Lansing, MI 48917
Phone: (517) 323-2357

1982-1986

Rev. John Barnett

640 Millsboro Road
Mansfield, OH 44903
Phone: (419) 756-3046

Rev. Marjorie Doriani

East Smithfield Fed. Church
East Smithfield, PA 18817
Phone: (717) 596-3605

Rev. Peter R.K. Brenner

7921 Hillcrest Drive
Wauwatosa, WI 53213
Phone: (414) 258-7375

SPIRITUAL RESOURCES COMMISSION

The Spiritual Resources Committee, which stemmed from a motion made at the Hartford Meeting in 1963, was raised to Commission status at the 1967 Annual Meeting at Carthage College in Kenosha, Wisconsin, and charged by that Annual Meeting as follows:

The Spiritual Resources Commission shall be charged with the responsibility of encouraging and increasing the knowledge and love of God in both personal and corporate devotions, and of witnessing in the world to Christ and his Gospel.

The Spiritual Resources Commission undergirds the spiritual aspects of the National Association, and acts as a continuing stimulus to the devotional life of the Churches.

The Commission sums up its purpose by taking as its watchword Matthew 6:33 "Seek ye first the kingdom of God, and his righteousness; and all these things shall be added unto you."

SPIRITUAL RESOURCES COMMISSION (Continued)

1979-1983

Diane Robertson (Mrs.
Dudley), Chairman

12 Wheeler Road
Chester, NJ 07930
Phone: (201) 879-6803

1980-1984

Rev. Joseph A. Cooke

166 Baker St.
Berea, OH 44017
Phone: (216) 243-2268

Rev. A. Wesley Crocker

10217 N. 6th St.
Otsego, MI 49078
Phone: (616) 694-4282

1981-1985

Rev. David C. Hirtle

25 Smith St.
Middletown, CT 06457
Phone: (203) 632-0732

1982-1986

Mrs. Nancy Smart

1827 Underwood Avenue
Wauwatosa, WI 53213
Phone: (414) 258-4217

Mr. Lloyd Gardner

9802 Armley Avenue
Whittier, CA 90604
Phone: (213) 696-3445

WOMEN'S COMMISSION

The objective of the Women's Commission is to further the work of the Kingdom of God by uniting the women of the Congregational Christian Churches in Christian Fellowship through programs of education, spiritual growth, and testimony expressed in stewardship and service. The Commission seeks to be a clearing house for ideas and methods found effective in promoting women's responsibilities in the local Churches and in the larger area of the nation and the world.

For assistance, helpful material is available upon request from the national office, P.O. Box 1620, Oak Creek, Wisconsin 53154. Among materials available are, program planning material for interesting programs, timely devotional readings, the Missions Directory as well as suggestions for hand work for missionary projects, and offering envelopes for the Women's Project. There is a slight charge for some of these materials to cover the cost of printing and mailing.

Each year, at the Annual Meeting of the National Association, the women select areas for our combined benevolences called the Women's Project. Each year our gifts have been larger and we hope for continued growth in our Women's Projects.

The Commission supports and encourages state and regional meetings of Congregational women and the formation where desired of statewide Congregational Women's Fellowships.

Continued next page.

WOMEN'S COMMISSION (continued)

1979-1983

Margaret Ferguson (Mrs.
Chellis A.) Chairman

17600 14th Ave., North
Plymouth, MN 55447
Phone: (612) 473-0598

Mildred Hedgcock

17034 Pinion Lane
Sun City, AZ 85373
Phone: (602) 974-8839

1980-1984

Patricia M. Dailey (Mrs. John)

98 Cedar Street
Rockland, ME 04841
Phone: (207) 594-8064

Eva Hopp (Mrs. William B.)

335 S. Brown
Terre Haute, IN 47803
Phone: (812) 235-2557

1981-1985

Louise Wilmot

690 Jefferson Street
Galesburg, IL 61401
Phone: (309) 342-1394

1982-1986

Ms. Joan M. Ebert

480 E. Calumet Rd.
Milwaukee, WI 53217
Phone: (414) 352-0363

Mrs. Hannelte Wholander

21 W. Division Street
Holbrook, MA 02343
Phone: (617) 767-4464

WORLD CHRISTIAN RELATIONS COMMISSION

The World Christian Relations Committee was brought into being at the Minneapolis meeting in 1962, and at Wichita in 1964 was given full Commission status.

In creating the Commission, the National Association charged it as follows:

"...The World Christian Relations Commission shall be charged with the responsibility for making effective witness to the Free Church Way in this country and around the world. It shall be the agency of the National Association of Congregational Christian Churches in initiating, implementing, sustaining and improving relations with all other established religious bodies in a spirit of fellowship."

The Commission is also charged with implementing our relationship to those agencies having a concern for Congregational Christian history and heritage. The vitally imperative obligation of making the Congregational voice heard in an ecclesiastical milieu where the presbyterial, episcopal, and papal claims are clear and insistent, rests with this Commission. The cause of Congregationalism will not be served by timid isolation. With wisdom, persistence, and imagination we will cause the Congregational Way to be seen among men.

Continued next page.

WORLD CHRISTIAN RELATIONS COMMISSION (Continued)

1979-1983

Jeanne G. Arnos (Mrs. R.E.),
Chairman

2264 Timberlawn
Toledo, OH 43614
Phone: (419) 385-6938

1980-1984

Rev. William C. Lange

33 E. Forest
Detroit, MI 48201
Phone: (313) 831-4080

Rev. E. Weldon Keckley, D.D.

10317 S. Oakley Avenue
Chicago, IL 60643
Phone: (312) 445-2121

1981-1985

Rev. Patrick D. Shelley,
D.Min.

1525 Second Ave., E.
Spencer, IA 51301
Phone: (712) 262-2390

1982-1986

Rev. Howard J. Conn, D.D.

7200 York Avenue S., No. 401
Minneapolis, MN 55435
Phone: (612) 835-0503

Rev. Paul N. Ray

318 Cutler Street
Allegan, MI 49010
Phone: (616) 673-3139

COMMISSION ON YOUTH

It is the purpose of the Youth Commission to offer local churches youth program resources and support so that the churches can provide opportunities for growth in the understanding of Christian life principles, for the development of a sense of responsible freedom, and for serving the cause of Christ through fellowship and service. The Youth Commission does not seek to provide a total program for the local church youth, rather, it seeks to support these groups and extend specific help when it is requested. In accord with this aim, the Commission engages in the continuing development of resource material for use by the churches.

Further, the Youth Commission seeks to provide opportunities for inter-group fellowship among young people through the National Association Pilgrim Fellowship and the Heritage of Pilgrim Endeavor (see below). An Annual Assembly for NAPF and HOPE is held each summer in conjunction with the Annual Meeting of the National Association. The Assembly is an opportunity for sharing, growing, and learning for the youth of our churches.

Opportunities for service, which might otherwise be unavailable, are afforded through the Work Camps and Pilgrimages sponsored by the Youth Commission. These special programs are available to the High School and College young people of all National Association churches. Other projects, in this country and overseas, are sponsored as needs and opportunities arise.

1979-1983

Rev. David D'Arcy, D.Min.

23952 Balboa Court

Elkhart, IN 46517

1980-1984

Joe Hendrixson

1460 W. Foothill Blvd,

Apt. H-101

Upland, CA 91786

Phone: (714) 985-9091

Susan P. Carter

4221 Yumma Drive

Madison, WI 53711

Phone: (608) 271-0816

Office: (608) 274-0833

Continued next page.

COMMISSION ON YOUTH (Continued)

1981-1985

Rev. Thomas M. Richard,
Chairman

312 Main Street
Marshalltown, IA 50158
Phone: (515) 752-4239

1982-1986

Mrs. Jean Kistic

3411 - 45th Street
New Brighton, PA 15066
Phone: (412) 846-6458

Rev. Mark Wickstrom

6200 Colonial Way
Edina, MN 55436
Phone: (612) 925-2711

Founder and Advisor Emeritus: Rev. Henry David Gray, Ph.D.

PILGRIM FELLOWSHIP

The purpose of the National Association Pilgrim Fellowship is:

"To promote a free Christian way of life among the youth of our country; to unite all Congregational young people in worship, fellowship and service; to develop the spiritual qualities and leadership of youth; to convey our ideas to the world in Christian action."

The activities of the NAPF are directed by national officers elected at the Annual Meeting. As a part of the program of the Commission on Youth, the NAPF operates under the Commission with the assistance of an advisor appointed by the Commission. The NAPF strives to serve local groups by providing aid and encouragement at the Annual Meeting and by communications throughout the year.

Lena Thompson
President

120 Lawrence
Detroit, MI 48202
Phone: (313) 868-3005

Janet Bentley
First Vice President

c/o 600 N. Garey Avenue
Pomona, CA 91767
Phone: (714) 624-9195

Richard Stieghorst
Second Vice-President

14980 Pomona Road
Brookfield, WI 53005
Phone: (414) 784-8631

Carrie Vanderkeift
Secretary Treasurer

c/o 1511 Church Street
Wauwatosa, WI 53213
Phone: (414) 781-6388

CO-DIRECTORS

Lester Landhuis

824 E. 4th Street
Spencer, IA 51301
Phone: (712) 262-3882
Office: (712) 262-3587

David B. Tuttle

1900 Golfview, Apt. 101
Troy, MI 48084
Phone: (313) 649-2815
Office: (313) 646-7499

HERITAGE OF PILGRIM ENDEAVOR

HOPE is an active fellowship of young Congregationalists who have graduated from high school and who wish to continue their ties with the National Association. It operates under the guidance of the Youth Commission and has two Co-Directors appointed by the Commission. The objectives of HOPE are three fold:

1. To provide a continuing fellowship for Congregational young people who have graduated from high school.
2. To provide enthusiastic and dedicated leadership for the Pilgrim Fellowship.
3. To become intelligent and creative adult members of the National Association.

Stuart Merkel
President

Point Loma College
Klassen Hall
3900 Lomaland Drive
San Diego, CA 92106
Phone: (714) 225-8615

Lynn Pountain
Secretary

7134 N. 98th Street
Milwaukee, WI 53224
Phone: (414) 353-5343

Jann Carmody
Eastern Representative

Dingle Brook Lane
Brookfield, CT 06805
Phone: (203) 775-2422

Bob Daniels
Mid-East Representative

41615 Sutters Lane
Northville, MI 48167
Phone: (313) 348-9726

Continued next page.

HERITAGE OF PILGRIM ENDEAVOR (Continued)

CO-DIRECTORS

Kathi Bloodgood

214 S. Durand
Jackson, MI 49203
Phone: (517) 784-4429

Rev. Steven Erkel

912 Parker
Bowling Green, OH 43402
Phone: (419) 353-6143
Office: (419) 352-7919

Editors of ANANIAS

Glenn & Cheryl Griffin

2878 Fort Scott Drive, No. 102
Arlington, VA 22202
Phone: (804) 548-5971

CONGREGATIONAL MINISTERS

Code:	ME	Minister Emeritus
	MR	Retired Minister
	MC	College Administrator or Faculty Member
	MO	Serving other churches; active in NACCC circles
	ML	Presently engaged in lay work
	ES	N. A. Executive Staff
	CH	Chaplains
	MI	Missionary
	MS	Additional Ministerial Staff

The year of ordination is indicated after the name of ordained ministers. The symbol "L" prior the year indicates a minister who has been licensed rather than ordained. Senior Ministers or Co-Ministers of Member Churches are not coded.

Abercrombie, A. Vaughan	1953/MR	109-13 Sunset Dr., Stone Harbor, NJ	08247
Alexander, John H.	1948	10701 Garnette Dr., Sun City, AZ	85373
Alling, Chester	1971	9112 Ravine Rd., Kalamazoo, MI	49001
Altman, James H.	1960/ML	2147 Minerva, Westland, MI	48185
Andersen, Earven A.	1941	4507 S.E. Place, Cape Coral, FL	33904
Angel, Warren R.	1973/MO	93 Oldwell Court, San Jose, CA	95138
Angelides, Stavros	/ML	Papaflessa 2, Komotini, Greece	
Appelgate, Joseph M.	1926/MR	2755 Arrow Hwy., No.81, LaVerne, CA	91750
Appelquist, A. Ray	1943/ES	7480 Highview Dr., Greendale, WI	53129
Arendt, Eric H.	1938/MR	5500 N. Santa Monica Blvd., Whitefish Bay, WI	53217
Armstrong, Grove L.	1959	11 Crescent St., Derry, NH	03038
Arnold, Daniel David	1970	Star Rte. 32, Box 607, Rockland, ME	04841
Arnold, Duane W.H.	1972/MO	2619-8 Abbey Dr., Fort Wayne, IN	46815
Askew, C. Eugene	1948/MO	749 Echo Lane, Houston, TX	77024
Askew, Timothy W.	1974/ML	317-2nd Ave., Apt. 5, New York, NY	10003
Aulds, John	1969	Sardis Cong'l Church, Oxford, GA	30267
Axline, Chester J.	1967/MO	2327 N. 52nd St., Milwaukee, WI	53210
Bagley, Harvey L.	1972	21015-86th Ave., S.E., Snohomish, WA	98290
Bagley, Peter D.	1971	2324 Hampshire St., Quincy, IL	62301
Bailey, Steven H.W.	1976/MO	5757 University Ave., Chicago, IL	60637
Baker, Gerald L.	1974	Lafayette, OH	45854
Baker, John E.	/MO	Box 218, Route 1, Aurora, MN	55705
Baker, Joseph E.	1981	820 Center St., Kewaunee, WI	54216
Balleine, Lawrence H.	1975/MO	Zion Church, 3rd & Jackson Sts., Decatur, IN	46733
Banninga, Hugh E.	1961/ML	505 W. McConnell St., St. Johns, MI	48879
Barclay, James A.	1977/MO	1st Cong'l Church, Hampton, NH	03842
Barlow, Theodore W.	1970	R.F.D. #1, New Hartford, CT	06057
Barnett, John J.	1969/	640 Millsboro Rd., Mansfield, OH	44903
Baron, Herman	1947/ML	50 Ascan, Forest Hills, NY	11375
Barry, Michael	1977/ML	40 Quens Way #5, Framingham, MA	01701
Barrus, G. Alvan	/ME	Goshen, MA	01032
Bauman, Elven K.	1941/MR	404 Kansas Ave., Hutchinson, KS	67501
Bayer, Lee R.	1962/MO	4267 Bradford St. NE, Grand Rapids, MI	49506

Minister's List

Beach, Gene		Route 2, Baxley, GA 31513
Beadle, James H.	1960/MS	20603 Vendale Dr., Lakewood, CA 90715
Beagle, William G.	1979/MO	Community Church, Beecher, IL 60401
Beatty, James C.	1950	4326 W. 177th St., Torrance, CA 90504
Beaven, Thomas H.	1963	17435 Redwood, Lathrup Village, MI 48076
Bell, Allen	/MS	913 W. Magnolia, Compton, CA 90220
Bellingham, Richard	1956	721 6th St., Oregon City, OR 97045
Benes, Frank	1972	409 Iowa Ave, Box 656, Hayward, WI 54842
Bennehoff, Paul W.	1949/MR	2142 Englewood Dr., S.E., E. Grand Rapids, MI 49506
Bennett, Judson	1979	Cong'l Church, Merrill, MI 48637
Bentley, Robert C.	1965	Box 157, Bellaire, MI 49615
Beres, Kenneth D.	1970	540 E. 6th St., Alton, IL 62002
Bergstrom, Leonard R.	1952	105 California St., Council, ID 83612
Bethards, Gerald M.		Box 87-A, Villa Ridge, IL 62993
Biddick, Dan		R.R.1, Box 32AA, Sherrill, IA 52073
Bilhorn, J. Merlyn	1953	R.F.D. 2, Box 20, Stonington, CT 06378
Billups, Charles B.	1954/MO	1st Christian Church, Box 903, Orafino, ID 83544
Bingham, Glenn F.	/MO	Box 166, Bomoseen, VT 05732
Blackburn, Steven	1982/	7 E Westview Dr., Bloomfield CT 06002
Blackledge, Wayne	1955/ML	6439 S. Sheridan, Tacoma, WA 98408
Blake, Robert Otis	1968	High St., East Machias, ME 04630
Blish, Frank	1932/MR	Box 1106, Lusk, WY 82225
Blocher, R. Banks	1948/MO	5816 Sanford Rd. #6, Knoxville, TN 37912
Bodge, J. Everett	1944	64 Centre St., Nantucket, MA 02554
Bodie, Joseph G.	1966	Comm. Cong'l Ch., Big Piney, WY 83113
Bogner, Claudia	1979	3081 Columbus Pike, M-110, Delaware, OH 43015
Bontrager, G. DeWayne	1965	640 N.W. 74th Terrace, Plantation, FL 33317
Boring, Walter A.	1949/ES	2850 Legend Drive, Franklin, WI 53132
Bouton, Warren H.	1979/MO	Community Church, Pepperell, MA 01463
Bower, Richard J.	1965	5737 Allott Ave., Van Nuys, CA 91401
Bowie, George A.	1938	203 S. Sunset Tr., Michiana Shores, Michigan City, IN 46360
Bowman, B. Hampton	1951	9133 Shaver Dr., El Paso, TX 79925
Bracher, James E.	1970/ML	P. O. Box 22467, Carmel, CA 93922
Branch, Robert T.	1976	P.O. Box 177, John Perry Rd., Eastford, CT 06242
Braaten, Laurie		Second Church, 473 Washington St. Winchester MA 01890
Brenner, Arthur E.K.	1943/MR	1012 City Line Ave., Philadelphia, PA 19151
Brenner, Peter R.K.	1973/MS	7921 Hillcrest Dr., Wauwatosa, WI 53213
Briggs, Edwin A.	1927/MR	Route 2, Lemont, IL 60439
Britton, Erwin A.	1939	202 Engle, Olivet, MI 49076 (Winter) Box 513, Mackinac Island, MI 49757 (Summer)
Broby, Majken	/MI	Le Tourneau College, #744 P.O.Box 7001, Longview, TX 75061
Brooker, Edison	/MO	33 Oakland Hills Ct., Rotunda West, FL 33947
Brooks, Howard E.	1949/MR	1624 S. Hummel St., Savanna, IL 61047
Brown, David C.	1964/MO	815 Second Ave., RIAL Suite 200, New York, NY 10017
Brown, George W., Jr.	1949/MS	9416 S. Oakley Ave., Chicago, IL 60620
Brown, Harold O.J.	1958/MC	1311 Stratford Rd., Deerfield, IL 60015
Brown, Henry F.	1974	Pilgrim Church, 3061 N. Adams Rd., Bloomfield Hills, MI, 48013
Brown, James E.	/MS	Route 3, Box 239, Pittsboro, NC 27312
Brown, Norman L.	1935/ME	23333 Ridge, Rt. 20, El Toro, CA 92630
Brownell, Donald R.	1938/ME	4136 Louisiana, San Diego, CA, 92104
Bruno, Thomas A.	1965/	1st Cong'l. Church, Roscommon, MI 48653
Buchman, Richard P.	1959/ML	6101 N. Santa Monica Blvd., Milwaukee, WI 53217
Buell, Clifford D.	1930	3885 Tuscarawas Rd., Beaver, PA 15009
Bull, Howard E.	1961/MR	4445 Diamond St. #3, Capitola, CA 95010

Minister's List

Bunnell, Myron R.	1932/MR	9438 Trinity Circle, Bradenton, FL 33507
Burklo, James T.	1981/MO	534B Pope Street, Menlo Park, CA 94025
Burton, Malcolm K.	1928/MR	1159 River Rd., Agawam, MA 01001
Bushby, Curtis C.	1945/MR	Star Route, Damariscotta, ME 04543
Bushong, Eugene M.	1924/MR	P.O. Box 68, Pleasant Hill, TN 38578
Butman, Harry R.	1932/ME	Gemstone Mobile Home Park, 2451 Soledad Canyon Rd., Acton, CA 93510
Byron, Vernon D.	1934/MR	Star Route 32, Rockland, ME 04841
Cabell, William, Jr.	1973	R.D. 4, Box 150, Newton, NJ 07860
Cahill, John W.	1977/MO	614 State St., Osage, IA 50461
Callendar, Edwin G.	1961	114-21 208th St., Cambria Hts., NY 11411
Cambouropolis, Phaedon	/MI	82 Amissou St., Nea Smyrna, Athens, Greece
Campbell, Albert W.	1935/MR	386 Burns, Forest Hills, NY 11375
Campbell, Donald J.	1976	4105 W. 127th St., Apt. 10E, Alsip, IL 60658
Campbell, Richard D.	1979	312 Hoffman St., Saugatuck, MI 49453
Campbell, Richard M.	1963	1535 Bamwich, Houston, TX 77090
Carlson, Melvin E.	L1980/MS	5109 N. Santa Monica Blvd., Milwaukee, WI 53217
Carlson, Robert T.	/MO	Route 1, Box 619A, Orrington, ME 04474
Carmen, David R.	1957	7700 W. 174th St., Tinley Park, IL 60477
Carnes, Carlisle		Mt. Zion Church, Losantville, IN 47354
Carson, John	1982	Plymouth Cong'l Church, 2001 E. Grand
Capobianco, Leonard	1982/ML	41 B University House, Madison, WI 53705
Carter, R. Boyd	1963/MO	R.R. 27, Box 234, Terre Haute, IN 47802
Case, Richard	1969	3705 North 112th Street, Omaha, NE 68164
Cassidy, Carlton D., Sr.	1962/MR	State Rte. 5, Gravois Mills, MO 65037
Cassidy, Don R.	1960	1st Cong'l. Ch., Port Byron, IL 61275
Caudle, Harold	1966	326 Algiers Ct., Santa Rosa, CA 95404
Chaffee, Richard D.	1979	Westminster Hill, Canterbury, CT 06331
Chanco, Amado L.	/MI	P.O. Box 3076, Manila, Philippines
Chen, Benjamin	1958/MI	P.O. Box K-1804, Kowloon, Hong Kong
Childs, Arthur W.	1937/MR	R. F. D. 1, Canaan, NH 03741
Choltus, Guy F.	/MO	39 Argus Cr., Mercier, Quebec Joliko, Canada
Christian, James		Community Church, Avalon, CA 90704
Christian, Russell M.	1951	4 Monadnock St., Troy, NH 03465
Christopherson, Norman C.	1968	Naticook Rd., So. Merrimack, NH 03054
Churchill, Gerald C.	1936/ME	291 Gresham St., Ashland, OR 97520
Cimbora, Joseph M., Jr.	1964	E. 1801 - 29th St., Spokane, WA 99203
Claassen, David J.	1975	4116 M-151, Temperance, MI 48182
Claggett, Ralph	1926/MR	2700 Burcham Dr., E. Lansing, MI 48823
Clapp, Mary C.	1950/MR	4 Chestnut St., Randolph, VT 05060
Clark, Dan	L1978	First Cong'l Church, Plummer, ID 83851
Clark, Harry W.	1954	N58W5642 Edgewater Dr., Cedarburg, WI 53012
Clark, Lamar	1964	15155 Penrod, Detroit, MI 48223
Clark, Russ	/MS	E.42 Euclid, #A, Spokane, WA 99204
Clark, William J. Jr.	1982/MO	Box 156, Cromwell, CT 06416
Clarke, Raymond	1959/MS	34 Trivet La., Wethersfield, CT 06109
Clay, Seth Alton	1948/MR	Rte. 1, Box 13, Berrien Center, MI 49102
Cleveland, Philip J.	1924	120 Tisbury St., New Bedford, MA 02745
Cleworth, Thomas	1931/MR	York Comm. Church, Thomson, IL 61285
Coapman, Robert D.	1968/CH	Protestant Chapel Bldg 1541 MCAGCC, 29 Palms, CA 92278
Cole, Conner G.	1939/MR	1562 Ross, El Centro, CA 92243
Conn, Howard, J.	1936/ME	7200 York Ave., So., #401, Minneapolis, MN 55435
Cook, Brian		Miller St., Middleboro, MA 02346
Cooke, Joseph A.	1955	166 Baker St., Berea, OH 44017
Corbin, Harold	L1979	R.F.D. #1, Fostoria, OH 44830
Correll, Larry Alan	1973	1502 Jackson St., Beloit, WI 53511
Countess, Robert H.	1965/CH	8904 Seaton Dr., S. E., Huntsville, AL 35809
Cox, Barry C.	1956/MO	1st United Ch., Box 93, Brackettville, TX 78832

Minister's List

Covington, Don		Congregational Church, Almena, KS 67622
Coykendall, Robert		RFD #3 Colchester, CT 06415
Crawford, Robert E.	1950/MO	1155 Jones St., Apt. 201, San Francisco, CA 94109
Cree, E. Burkert	1960/ML	12th & Antonio, Box 222638, Carmel, CA 93922
Crocker, A. Wesley	1963	10217 North 6th St., Otsego, MI 49078
Crockett, H. Dale	1953/MO	C.P.O. 2332, Berea, KY 40404
Croskey, Robert W.	1955/MO	319 Compton Hills Dr., Cincinnati, OH 45215
Culpepper, Otto L.	1959/ME	Rte. 2, Box 38, Tallassee, AL 36078
Currey, Cecil B.	1963/MC	Rte. 2, Box 69, Lutz, FL 33549
Curtis, John B.	1977	705 Bond St., N. Manchester, IN 46962
Curtis, William H.	1975/MO	First Cong'l Church, Box 22, Hinsdale, NH 03451
Curto, Tony	1980	Plymouth Cong'l Church, 3262 Broad St., Newport Beach, CA 92663
Cutting, Harvey W.	1955	991 Pilgrim Way, Green Bay, WI 54304
Dallwig, Roger	1972	27236 Oakcrest Dr., Trenton, MI 48183
Damsteegt, Don	1972/ML	1112 Oakland Rd., N.E., Cedar Rapids, IA 52402
Dancy, Kermit W.	1974/ML	R.R. #1, Box 178 AB, Jefferson, NC 26840
Dando-Thompson, Patricia	1981/MS	309 N. Third St., Bayport, MN 55003
D'Arcy, David L.	1971/MO	Beulah Missionary Church, Elkhart, IN 46515
Daugherty, Jane	1979/MS	Lakewood Village Ch., Box 8006, Long Beach, CA 90808
Davis, Royal G.	1955/MO	10 Dock Road, Barrytown, NY 12507
Deinstadt, Leslie G.	1943/MR	Comm. Cong'l Ch., 1719 S. Volosia, Orange City, FL 32763
Deming, Walton F.	1974/MR	92 Greenrock Court, Santa Rosa, CA 95405
Dempsey, Robert B.	/ML	Box 223, Florence, MA 01060
Dennis, Paulina K.		360 Clinton Street, Brooklyn, NY 11238
Denny, Cal	1977/ML	2911 E. Huntington Blvd., Apt. 125, Fresno, CA 93721
Derby, Marvin L.	1938	Comm. Church, 199 Main St., W. Medway, MA 02053
Derby, Robert E.	1942	Bellaire, MI 49615
Derr, Mike	1976/ML	Faith Cong'l. Church, Box 1521, Arcadia, CA 91006
DiBiasio-Snyder, Ralph	1974/MS	North Shore Cong'l. Church, 7330 N. Santa Monica Blvd., Milwaukee, WI 53217
DiBiasio-Snyder, Carol	1982/MS	North Shore Cong'l Church, 7330 N. Santa Monica Blvd., Milwaukee, WI 53217
Dickey, Leslie C.	1971	11526 Casimir Ave., Inglewood, CA 90303
Dickson, Ronald W.	1942/MR	2405 Paloma, Pasadena, CA 91104
Dill, Jerry W.	1974	Congregational Church, Britton, MI 49229
Dirette, Maurice O.	1968/MO	201 Seward, Hudson, WI 49247
D'Muhala, Thomas	L1982	Mohegan Cong'l Church, Uncasville, CT 06382
Dohanian, Zaven	1959	197 Madison St., Fall River, MA 02720
Dole, Fred M.	1969	P. O. Box 62, Colchester, CT 06415
Doleschal, Janis K.	1982/ML	5847 No. 113th Street, Milwaukee, WI 53225
Don, Richard P.	/MO	Oakwood Cong'l Ch., 547 Falcon Ave., Staten Island, NY 10360
Donald, William C.	1943/	1st Cong'l Ch., P.O. Box 336, Greenville, MI 48838
Doriani, Max	1957/MR	Church St., E. Smithfield, PA 18817
Doriani, Marjorie	1974	Church St., E. Smithfield, PA 18817
Doud, John F.	1978	2510 Spring Arbor Rd., Jackson, MI 49203
Downing, Gary W.	/MO	2426 E. 24th, Minneapolis, MN 55407
Drown, Douglas W.	1979	Meadow St., P. O. Box 253, Bingham, ME 04920
Dundas, Jack		80575 Main St., Memphis, MI 48041
Dunn, Richard F.	1971/CH	6705 N. Terra Vista, Apt. 108, Peoria, IL 61614
Durgan, Harlan R.	1972	226 S. Third St., Livingston, MT 59047
Eaton, James E.	1975/ML	1933 N Prospect, Apt. 304, Milwaukee, WI 53202

Minister's List

Edwards, Leslie W.	1929/MS	Rt. 1, Rose Hill, Marietta, NY 13108
Edwards, Lew		3212 E. Pontaluna Road, Fruitport, MI 49415
Eichorn, John C.	1940	400 E. Live Oak, San Gabriel, CA 91775
Ellcey, Gregory A.	1962	422 E. Coal St., Wataga, IL 61488
Ellelfson, Boyd G.	1978/MO	Brevik Rt., Box 142, Longville, MN 56655
Ellington, John	/MO	Indian Lake Comm. Ch., Russells Point, OH 43348
Elmore, John R.	1959	940 Mountain Rd., Bloomfield, CT 06002
Elsesser, Alfred H.	1952/MR	Box 118, Alstead, NH 03602
Emery, Alan C., III	/MS	22 Valley Rd., Needham, MA 02192
England, Terry	/MO	Little Ch. in the Pines, Box 362, Bass Lake, CA 93604
Eppinger, Ted. H.	1955	701 North 1st., Norton, KS 67654
Erkel, Steven	1978/MS	903 Napoleon Road, Bowling Green, OH 43402
Essebaggers, Theodore		5 Midland Drive, Colchester, CT 06415
Esty, Richard G.	1978/MO	80 Main St., Colchester, VT 05446
Etukudoh, J. J.	/MI	Mbon Ebre, Ekparakwa S.E.S., Abak, Nigeria
Evans, Gary E.	1975	4610-19th Ave., Kenosha, WI 53140
Extrom, Elizabeth E.	1979/CH	4024 N. Downer Ave., Shorewood, WI 53211
Falcone, Louis	L1977	505 Charles St., Luzerne, PA 18704
Farley, Richard L.	1979/MO	c/o L.V.Farley, 1 Westwood Rd., Little Silver, NJ 07739
Ferguson, Alan R.	1978/	P.O. Box 6A, Rapid River, MI 49878
Ferris, Harlo H.	1923/MR	313 Oosty Ave., Oconomowoc, WI 53106
Fetty, Maurice A.	1959	2345 Robinson Rd., S.E., Grand Rapids, MI 49506
Fillebrown, William Penn	1979	New Bedford Rd., Rochester, MA 02770
Finkebinder, Paul	/MO	P. O. Box 100, Costa Mesa, CA 92626
Fischer, Philip C.	1946/MO	1300 LaFayette, Apt. 812, Detroit, MI 48207
Fix, Charles J.	1936/MR	661 Gardenia Lane, Plantation, FL 33317
Fleischmann, Robert H.	1973	4111 Pitt St., Duluth, MN 55804
Fleming, David A.	1975	Suttons Bay Cong'l. Church, Lincoln & Madison Suttons Bay, MI 49682
Foersch, Chester V.	/ML	1417 Oxford, Berkeley, MI 48072
Foster, Gregory	1981	United Church of Cornish, Box 26, Cornish Flat, NH 03746
Foster, William H.	1945/ME	4033-47th Ave., Kenosha, WI 53140
Fox, Charles W.	1958	39 Belden St., Williamstown, MA 01267
Fox, William L. Jr.	/MO	Universalist Church, 1810-16th St., Washington D.C. 20009
Franzius, Frederic	1961	14 Bayberry Ln., Groton, CT 06340
Freeman, Richard Hollis	1974	46 Main St., Lubec, ME 04652
Freud, Sanford L.		19 Rancho Laguna Dr., Pomona, CA 91766
Freytag, Arnold D.	/MO	18 No. 208 Kingary Quarter, Hinsdale, IL 60521
Friend-Jones, Russell	1971/MO	2050 Golf Course Drive, Reston, VA 22091
Fry, C. George	1963/MO	5020 Woodmark Drive, Fort Wayne, IN 46815
Frykholm, Philip G.	1938	712 - 5th Ave., Belvidere, IL 61008
Fuailletolo, Enoka L.	1976/MS	2550 Fashion Ave., Long Beach, CA 90810
Fuller, C. Floyd	1933	136 Elizabeth St., Derby, CT 06418
Futrell, James B.	1980	First Cong'l. Church, Hillside Road, Box 125 Chester, NJ 07930
Gage, Donald P.	/ML	5107 Chatsworth Rd., Toledo, OH 43614
Gallop, David	1960	5389 Wilshire Dr., San Diego, CA 92116
Gaskell, Benton S.	1943/ME	Airport Park Plaza, Suite 257, 255 North El Cielo Rd., Palm Springs, CA 92262-6914
Gay, Richard	1945/MC	1041 E. 17th Ave., Anchorage, AK 99501
Genda, William L.	1977/CH	1407 Andover Lane, Richardson, TX 75081
Gentile, Philip	1955/MO	1550 Cherboneau Dr., Detroit, MI 48207
Gerhardt, Louis B.	1955	Cross Church, 4545 N. Palm, Fresno, CA 93704
Gia Russo, Paul	1940/MR	2340 Memorial Dr., Brookfield, WI 53005
Gibbs, Leslie	/MO	175 E. Harmony, Spring Arbor, MI 49283
Giesmann, Donald J.	1975/MO	520 Brookwood Drive, Bristol, TN 37620

Minister's List

Gill, Dennis	1978/MO	26 Cypress Rd., Wellesley Hills, MA 02181
Gill, Victor	1980/MO	P.O. Box 27009, Chestnut Hill, PA 19118
Gillis, Hugh A.	1929/MR	Brownfield, ME 04010
Gilmore, G. Don	1955	116 Chattaroy, WA 99003
Goettsche, Bruce A.	1980/	Union Church, La Harpe, IL 61450
Goldmann, Harold	1960	9th St. at Ohio, Sabetha, KS 66534
Goodhart, Richard P.		Central Cong'l. Church, 8360 Lemon Avenue, La Mesa, CA 92401
Goodwin, Billy M.	1971/CH	HHD-558th USA ARTY GP, APO, NY 09253
Gordon, Gerald	1943	48 Campbell Ave., Rumford, RI 02916
Graham, Robert E.	1970	264 Amherst Ave., Kensington, CA 94708
Graham, Samuel	1977	Box 97, Metlakatla, AK 99926
Graichen, Harry H.	1941/MR	24701 Raymond Way, Sp. 17, El Toro, CA 92630
Grange, Norman W.	1973/MR	930 John R. Road, Apt. 2-1028, Troy, MI 48084
Gray, David L.	1963/ES	19100 Bennington Dr., Brookfield, WI 53005
Gray, Henry David	1928/ME	298 Fairfax Ave., Ventura, CA 93002
Gray, James Albert, Sr.	1982	Cong'l Church, Maize, KS 67101
Gray, Kenneth V.	1938/MR	34 Gothic St., So. Paris, ME 04281
Greathouse, Robert D.	1959/MO	45 Second St. N.E., Carrollton, OH 44615
Greeley, Arthur W.	1954	30 Longmeadow Rd., Taunton, MA 02780
Greenwood, Granville	1946/MR	Brookfield Center, CT 06805
Grimes, Jerald	L1979/ML	657 Kienle Ave., Westerville, OH 43081
Grossman, Melvin	1954	5050 Clover Lane, Toledo, OH 43615
Guralnick, Richard	/MO	CRDS - 1100 So. Goodman St., Rochester, NY 14620
Gushee, Chester A.		34 Fairview, Middleboro, MA 02346
Gwaltney, Elmer	1961	Fairfield, IL 62837
Gwaltney, W. Malcolm	1937/MR	1790 Blackford Lane, San Jose, CA 95125
Hackbardt, Carol L.	1977/MO	555 Sumner St., Genoa City, WI 53128
Hager, Edward A.	1963	3456 Richmond Dr., S.E., Conyers, GA 30207
Haines, Nevin A.	1954/MO	3617 - 5th Ave., Scottsbluff, NE 69361
Halcomb, Michael P.	1971	5352 N. Berkeley Blvd., Milwaukee, WI 53217
Haldane, John L.	1977/ML	236 W. 10th Avenue, Mesa, AZ 85202
Haldane, Robert, Jr.	1953	7257 W. 90th St., Los Angeles, CA 90045
Haldane, Robert, Sr.	1933/ME	8 Robert Ave., Zephyrhills, FL 33599
Haley, R. Earle	L1955/ML	5084 Old Kings Hwy., Saugerties, NY 12477
Hall, Charles H.	1960	57 Cherokee, Pontiac, MI 48053
Hall, Lloyd M., Jr.	1968	762 Watchung Rd., Bound Brook, NJ 08805
Halladay, Thomas Warren	L1979/ML	214 Findlay St., Haskins, OH 43525
Hallauer, Gerald G.	1946/MR	Box 322, Penny Farms, FL 32079
Hallock, Terry J.	1976/MO	39 So. Mulberry, Chillicothe, OH 45601
Hammond, Richard C.	1973/CH	012-34-0162, HHD-512th USA ARTY GP, APO New York 09035
Hammons, John W.	1935/MR	Mt. Vernon, Arkansas 72111
Hanko, Charles W.	1962	215 W. L Street, Forest City, IA 50436
Hanna, Robert J.	1957/ML	393 Lincoln Ave., Holland, MI 49423
Hannevik, Gustav O.	1936/MR	1787 Oak View Dr., Stoughton, WI 53589
Hanscom, Clarence W.	1936/MR	29 E. 9th St., Holland, MI 49423
Harlow, Charles E.	1953	811 North J Street, Tacoma, WA 98405
Harris, Lyndon Paul	1944/MR	19175 Oakmont North Dr., South Bend, IN 46637
Harris, Elizabeth	1981/MR	19175 Oakmont North Dr., South Bend, IN 46637
Harris, William	/MO	1433 Benke, N.E., Grand Rapids, MI 49505
Hart, James	1961	564 Brown Ave., Turtle Creek, PA 15145
Harvey, L. C.		Rte. 2, Box 242, Snow Camp, NC 27349
Hase, Randall	1974/MO	1st Cong'l. Ch., 433 Washington, Lorain, OH 44000
Hatch, John C.	1936/MR	P. O. Box 39, Lebanon Springs, NY 12114
Hatfield, Mark	1981	First Cong'l Church, South Paris, ME 04281
Hatfield, Philip	1978	15040 Cleveland, Spring Lake, MI 49448
Hathaway, David Wing	1976	97A Knowlton Hill Rd., Storrs, CT 06268
Hauer, Billy	1959	316 E. North St., Knoxville, IL 61448

Minister's List

Hawes, Percy L.	1965	Rt. 1, Box 172, Sanford, NC 27330
Hawk, David A.	1975	P.O. Box 38, Peterson, IA 51047
Hawkins, C. Michael	1978	898 Forestlane Dr., Traverse City, MI 49684
Heard, Dennis	1942/	First Community Church, Murphy and 15th, Joplin, MO 64801
Heigham, Robert H.	1943	642 High St., Hanson, MA 02341
Heisner, Conrad		7109 Monroe, Hammond, IN 46324
Henderson, Robert W.	1959/MO	Mendota Hts. Cong'l Church, 680 Highway 110, St. Paul, MN 55118
Hendrixson, Joe M.	1982/MS	1460 W. Foothill Blvd., Apt #H-101, Upland, CA 91786
Henning, Carl	L1982	3814 Newton Falls-Bailey Road, Warren, OH 44481
Henry, David B.	1977	2625 N. Talman, Chicago, IL 60647
Henry, Donald S.	1966	1604 Union Ave., McKeesport, PA 15132
Hepner, Steven	1980	Union Cong'l Church, Warroad, MN 56763
Herman, Roger	1977	Box 11, U.S. Rt. 224, Sullivan, OH 44880
Hersey, Bruce D.	1978	20 Gardner Ave., Glenolden, PA 19036
Heskett, Robert E.	1957	189 Palmer St., New Bedford, MA 02740
Hester, Billy		Rt. 3, Thomaston, GA 30286
Hirtle, David C.	1973	25 Smith Street, Middletown, CT 06457
Hirtle, Ralph L.	1942/ME	42 Washington Street, Penacook, NH 03303
Hixson, Virginia		R.R. 1, Box 186, Whiteland, IN 46184
Holt, William		P. O. Box 54, Burlington, NC 27215
Hooker, Richard	1965	425 Forest, Frankfort, MI 49635
Hopfe, Lewis M.	1956/MO	1st Cong'l Church, 1417 Hinman Ave., Evanston, IL 60201
Hopkins, Robert E.	1951/MR	512 Center St., Hubbard, OH 44425
Horn, Richard W.	1969/ML	Little Brook Road, Winsted, CT 06098
Hotchkiss, Joe V.	1976/MO	29 Lynette Place, So., Westerville, OH 43081
Hoven, Clarence		Bethany Church, 1300 6th St., N.W., Cedar Rapids, IA 52405
Howard, Donald B.	1934/MR	18 S. Washington Ave., Athens, NY 12015
Howard, W. O.	1961	Rt. 5, Box 265-J, Burlington, NC 27215
Huebner, Earl A.		Rt. 1, Box 132, Wisconsin Dells, WI 53965
Hunter, Arthur		305 E. Olive, McLeansboro, IL 62859
Hunter, David		Rte. 1, South Harpswell, ME 04079
Hyde, Charles A.	/ME	Peterson, IA 51047
Iliff, John	1945	Route 2, Box 54, Franklin, IN 46131
Imhoff, Frederick J.	1950	1207 Blue Mountain Rd., Saugerties, NY 12477
Ingham, C. Thomas	1981	First Cong'l Church, Box 261, Searsport, ME 04974
Ingham, Susan J.	1981	First Cong'l Church, Box 261, Searsport, ME 04974
Inyang, A.M.		Oniong Iman, P.O. Box 1, Etinan Cross River State, Nigeria, W. AFRICA
Irvine, Wendell J.	1975	Box 203, Church St., Kingston, NH 03848
Irving, Richard L.	1980/MO	First Cong'l Church, 2555 Santiago, Santa Ana, CA 92706
Iwok, D. J.	/MI	Ikot Akpan Eda, Box 26, Ekparakwa P.A., Ukanafun L.G., Cross River State, Nigeria
Jackson, Phil R.	1978/MS	Pilgrim Cong'l Ch., 491 Pilgrim Way, Green Bay, WI 54304
Jacobs, James F.	1979/CH	Office of the Chaplain, Fort Devens, MA 01433
Jacobson, Wayne Edson	1973	7 Ridge Rd., Stony Creek, CT 06405
Jaffa, Lawrence M.	1949/MO	1105 Wellesley, Modesto, CA 95350
James, Eugene W.	1976/MS	12891 Rutland, Detroit, MI 48227
Jardin, Charles E.	L1979	8026 Parks Dr., Spring Arbor, MI 49283
Jatko, George		R.D. 2, Old Owego Rd., Apalachin, NY 13732
Jensen, Mark P.	1970	26275 Northwestern Hwy., Southfield, MI 48076
Jewell, John P., Jr.	1963	45 Indiana, Racine, WI 53403

Minister's List

Johnson, Ernest B., Jr.	1955	Union Church, 74 Commonwealth St., Braintree, MA 02184
Johnson, Gordon L.	1971/ML	Crickett Hill Farm, Center Barnstead, NH 02335
Johnson, Gordon W.	1963	2246 Sobra Vista, Sonoma, CA 95476
Johnson, Harry V.	1945	1323 Buckeye St., Terre Haute, IN 47804
Johnson, Ralph	/MO	3004 Arona, Roseville, MN 55113
Johnson, Terence E.	1966	2602 Glenwood, Royal Oak, MI 48073
Johnstone, Garred W.	1975	14020 Pine Forest Dr., N. Royalton, OH 44133
Jones, Donald A.	1969	479 Edens Lane, Northfield, IL 60093
Jones, R. Lewis	1930/MR	241 N. Crescent Dr., Mason City, IA 50401
Jones, Robert E.	1962	403 Henderson St., Toulon, IL 61438
Jones, Thomas M.		Cong'l Church, Thawville, IL 60968
Jones, Vivian	1955	Plymouth Church, 1900 Nicollet Ave., Minneapolis, MN 55403
Joocharigian, Robert B.	/ML	10 W. Dakota, Detroit, MI 48203
Jordon, Kroum	1935/MR	902 Edge Drive, N. Myrtle Bch., S.C. 29582
Kahn, Justin G. G.	1969/CH	475 ABW/HC, APO San Francisco, CA 96328
Kalili, John L. A.	1956	1520 Leilani St., Honolulu, HI 96819
Karker, Arthur Lee	1980/MS	10855 Morrison St., #7, North Hollywood, CA 91601
Karow, Jay	1982	Cong'l Church, Three Oaks, MI 49128
Kauffman, Clyde R.	1949	3312 Forest Dr., Cheyenne, WY 82001
Keckley, E. Weldon	1942	Bethany Union Ch., 1750 S. 103rd, Chicago, IL 60643
Keefe, W. Thomas	1944	2515 N.W. 56th St., Oklahoma City, OK 73112
Keepers, Donald B.	1956/ML	2045 Stoddard Place, Pomona, CA 91768
Kelloway, Aubrey	1949	Haley Rd., Kittery Pt., ME 03905
Kemper, Robert Chatfield	1929/ME	621A East 15th St., Alton, IL 62002
Kent, Charles S.	/MR	725 W. Middle St., Apt. 14, Chelsea, MI 48118
Keough, James G.	1973/	Central Cong'l Church, Middleboro, MA 02346
Kern, Daniel	L1978	Cong'l Church, Dover, IL 61323
Killingbeck, Howard	1981	394 S. Howard Street, Gary, IN 46403
Kim, John Y.	1972	5232 Marietta Ave., Garden Grove, CA 92645
Kimmel, Kenny A.	1962/ML	P.O. Box 1413, Cloris, CA 93613
Kinard, Harold S.	1945/MO	Wiley Ford, WV 26767
Kincaid, B. Forrest	1972/ML	3457 Surrey Rd., S.E., Warren, OH 44484
Kincaid, E. Lamar	1946/MO	1st Cong'l Ch. 2301 Main Street, Stratford, CT 06497
Kish, Stephen A.	1960	Amber Cong'l. Church, Marietta, NY 13110
Kitchen, Robert A.	1978	130 Pine Street, Florence, MA 01060
Kletzing, Dennis	1981/MO	Cong'l. Church, Bridport, VT 05734
Knost, Peter Noel	1961/ML	1240 Palmetto Rd., Mt. Dora, FL 35757
Knudsen, R. O.	1950	1820 E. North Ave., Milwaukee, WI 53202
Koehler, John J.	1975	P.O. Box 1454, Dunnellon, FL 32630
Kohl, Manfred W.	1968/MO	c/o Waldemar Kohl, Bertoldstrasse 28, Pforzheim 7530, West Germany
Kohls, Randy	1980	761 Fourth Avenue, Lake Odessa, MI 48849
Koomruian, Charles	1957	14 Poplar Rd., Salem, NH 03079
Kopsa, Gary	1973	128 N. Linden, Sheridan, WY 82801
Kringel, Kris	1955/MS	12 Silver Eagle Rd., Rolling Hills Est., CA 90274
Krebs, Arthur H.	1946/MR	132 Golf Lane, Burlington, IA 52601
Krieger, Jerry		615 Boyd St., Oshkosh, WI 54901
Krohn, Donald W.	1981	73 Providence Street, W. Warwick, RI 02893
Kron, Hilding I.	1938	114 Prospect Street, Norwich, CT 06360
Kruener, Harry H.	1940	2 Montague Terrace, Brooklyn, NY 11201
Kurrasch, Richard R.	1971	Mayflower Cong'l. Church, 6116 San Gabriel Blvd., San Gabriel, CA 91775
Lacy, Inez	1945/ME	Bethesda Care Ctr., 1700 Furnas St., Ashland, NE 68003
Lake, Daniel W.	1978	126 Tower Rd., Brookfield Ctr., CT 06805
Lake, Ray T.	1968/MO	Box 91, Tehachapi, CA 93561

Minister's List

Landes, Howard J.	1958/MO	Lakeview Cong'l Church, 2033 Lakeview Dr., Lakeview, NY 14085
Landhuis, Lester V.	/MS	1212 First Ave., W., Box 1085, Spencer, IA 51301
Lane, Mary C.	1977/MC	Piedmont College, Demorest, GA 30535
Lange, William C.	1975	33 East Forest, Detroit, MI 48201
Lansing, Dan	/MS	Box 1521, Arcadia, CA 91006
Larkin, Robert P.	1982/MO	110 Wolf Road, Apt. 2-W, Wheeling, IL 60090
Larson, Arlin T.	1977/MO	Community Church, Monroe Center, IL 61052
Laubenheimer, Richard K.	/MO	Community Church, Quechee, VT 05059
Lautzenhiser, Roger	1952	4918 Centralia St., Long Beach, CA 90808
Lawrence, Robert P.	1957/ML	Box 35, Adamsville, RI 02801
LeMay, Harold E.	1918/MR	P. O. Box 63, Eliot, ME 03903
Lenz, Dorothea L.	1979/MS	First Cong'l Ch., Ann Arbor, MI 48104
Leong, Stevenson	1964/MO	320 Brian Lane, Turlock, CA 95380
Lewis, Olin A.	1932/MR	405 N. 39th St., McAllen, TX 78501
Liles, Richard D.	1969	203 South Park Dr., Hutchinson, KS 67501
Limmer, Donald	1979	525 Gartner Rd., Naperville, IL 60540
Linden, Lowell L.	1973/MO	33 W. Palm Lane Dr., Redlands, CA 92373
Lindsay, Donald E.	1974	2610 E. Northern Lights Blvd. Anchorage, AK 99504
Lindvall, John A.	1942/MR	1865 Parkview Circle, Costa Mesa, CA 92627
Lindvall, Richard M.	1976	107 East N. St., McCook, NE 69001
Lindvall, Terrence Roy	1975/MC	CBN University, Virginia Beach, VA 23463
Lippert, Wilmot T.	1957/ML	2660 Springer Rd., Apt. 3, Galesburg, IL 61401
Lison, Eric J.	L1980	107 Allegheny St., Tarentum, PA 15084
Little, Allen S.	1971/ML	7 Ridge Rd., Stony Creek, CT 06405
Litteral, James	1979	Cong'l Church, Roberts, IL 60962
Livingston, Douglas	1979/MI	29 Deer Isle Rd., Bangor, ME 04401
Lobb, Douglas L.	1956	150 Penfield St., Pomona, CA 91768
Loehr, Franklin	1936/MO	Box 208, Grand Island, FL 32735
Long, Lewis C., III	1974/CH	710 ACWS/HC APO, Seattle, WA 98715
Long, R. Bradley	1981	300 North Main, Pittsford, MI 49271
Lord, David A.	1973	311 W. McConnell St., St. Johns, MI 48879
Lord, Harvey R.	1967	261 S. Main, Watervliet, MI 49098
Lordahl, Carl	1930/MR	541 Berkeley, Tacoma, WA 98466
Lowmaster, James	/ML	16010 Lauderdale, Birmingham, MI 48009
Lyle, Daniel	1974/ML	1600 E. Gates St., Columbus, OH 43206
Lyon, Douglas	1982/	Cong'l Ch., Sturbridge Rd., Rt. 2, Southbridge, MA 01550
Lyon, Ellsworth D.	1929/MR	1042 Monroe St., Galesburg, IL 61401
Lyons, James R.	/MO	4155 Ladysmith, W. Bloomfield, MI 48033
Lyons, Ruth M.	L1978/MS	2nd Cong'l. Church, 657 Bluff St., Beloit, WI 53511
Lyra, Synasio		8571 Emault Lane, Garden Grove, CA 92641
MacDonald, Angus	1945/ML	1415 N. 2nd St., Stillwater, MN 55082
MacDougall, Arthur R.	1924/MR	Box 141, Bingham, ME 04920
MacIntosh, Roy J.	1974	R. R. 1, Box 245M, Roberta, GA 31078
Mac Lennan, Robert S.	1966/MS	4907 Bruce, Edina, MN 55424
Mackey, Jeffrey A.	1974/MO	69th St. Church, Chestnut & Heather Road, Upper Darby, PA 19082
Magie, Robert	L1980	Box 247, North Anson, ME 04958
Makool, Lloyd		Shopiere Cong'l Ch., Rt. 1, Beloit, WI 53511
Marcus, James O.	1962	920 Morehead, Chadron, NE 69337
Marsh, Elaine	1946/MS	4904-10th Ave., So., Minneapolis, MN 55403
Marshall, George N.	1968/MR	445 Oakwood Dr., New Port Richey, FL 33552
Martin, James	1966	409 N. Saginaw St., Durand, MI 48429
Mason, Warren E.		163 Center Ave., Plymouth, PA 18651
Masselink, Bruce	1936/MR	3413 Burton Ridge Rd., S.E., Apt. 6, Grand Rapids, MI 49506
Matheny, Michael J.	1978	2507 El Charro Ct., Emporia, KS 66801
Matthews, Clyde	1956/CH	4544 East Terrace, Fresno, CA 93703

Minister's List

Maugo, Fa'Alogo	1981	Samoan Church, 4917 W. 16th St., Santa Ana, CA 92703
Mauder, Leonard H.	1946/ME	P.O. Box 367, Hancock, MI 49930
McAnlis, Mark L.	L1979/	Congregational Church, Malta, MT 59538
McCord, Stewart N.	1961/ML	4001 Shelley Rd., S., W. Palm Beach, FL 33407
McCreehy, Terence	/MO	126 Stockbridge Ave., Buffalo, NY 14215
McCrillis, Charles	1977/ML	27 Plympton St., Middleboro, MA 02346
McCullars, William	1957	2344 Gurley Dr., Columbus, GA 31904
McCullough, Herschel S.	1970	R.R. 1, Reelsville, IN 46171
McDouall, Bradford	1947/ML	4437 Wyatt Ln., Redding, CA 96001
McDougald, Wilbert	1962/MR	Rt. 1, Box 58, Stedman, NC 28391
McFarland, Cecil L.	1957	95 Abruyn St., Kingston, NY 12401
McGrath, Roy E.	1949	509 Second Ave., N.E., Waseca, MN 56093
McLaughlin, Greg		Cong'l Community Church, La Moille, IA 50158
McMillian, Hedda		Rt. 3, Box 458, Sanford, NC 27330
McNaught, J. Bradley	1975	8989 Lake Jane Tr., Lake Elmo, MN 55042
Means, Lewis Glen	1943	McLeansboro, IL 62859
Melano, Charles A.	1951	684 Faye Park Dr., San Jose, CA 95125
Melvin, A. J.		Route 9, Box 458, Fayetteville, NC 28301
Mergener, Paul N.	1965/MR	702 Cumberland, Eaton Rapids, MI 48827
Meriwether, Harold R.	1962	400 Iris La., Carmi, IL 62821
Metler, John	1954/MC	33245 Franklin, Wayne, MI 48184
Mexcur, Dwight E.	1980/MO	Box 233, South Ashburnham, MA 01466
Meyers, Edwin A.	1956/MO	Black Forest Chapel, 14190 Black Forest Rd., Colorado Springs, CO 80908
Meyers, Robert R.	1954	338 Fairway, Wichita, KS 67212
Meyers, Robin Rex	1979	Bushnell Cong'l. Church, 15000 Southfield Rd., Detroit, MI 48223
Michaelsen, Richard T.	1961	33 Walnut St., Winsted, CT 06098
Millar, Robert, Jr.	L1976	36477 Glenwood, Wayne, MI 48184
Miller, Alfred P.	1956/ML	907 Brierwood Ave., Greenville, MI 48838
Miller, F. Ogden	1960/MS	540 S. Commonwealth, Los Angeles, CA 90020
Miller, Kathrine S.		2510 South 6th St. #A-12, Marshalltown, IA 50158
Miller, Robert E.	1947	1417 Tedegar Dr., Ft. Myers, FL 33907
Miller, Timothy	1968/MC	936 Ohio, Lawrence, KS 66044
Mills, Gary	/MS	27251 Miraflores, Mission Viejo, CA 92892
Min, Byung Ho	1962/MI	304-2 Bongchon, 7 Dong, Kwanack-Ku 151, Seoul, Korea
Mitchell, Charles G.	1940/ML	34 Shady Lane, Raynham, MA 02767
Mixon, LeRoy B.	1963	4437 W. Leon Terrace, Milwaukee, WI 53216
Monroe-Cassel, John		C.R.D.S., 533 S. Goodman, Rochester, NY 14607
Montoney, Franklin	1974/ML	2045 Linwood Ave., Columbus, OH 43207
Morgan, Charles, M.	1978	9 Chestnut St., Pittsfield, NH 03263
Morris, Julia M.	1949/MR	364 Pearl St., South Haven, MI 49090
Morrow, Albert		Rt. 1, Box 45, Hurdle Mills, NC 27541
Morrow, David Lee	1981/MO	305 A Roselle Ct., Raleigh, NC 27610
Mowbray, Thomas L.	1977/MS	1525 N. 69th St., Wauwatosa, WI 53213
Mullen, Donald C.	1969	1315 River Oaks Dr., Flower Mound, TX 75067
Murchison, Marc	1982	3275 Red Onion Circle, Colorado Springs, CO 80918
Murray, Michael Bruce	1982	1st Cong'l Ch., Otsego, MI 49078
Muth, Philip A.	1957/MO	25 Willowbrook Rd., Storrs, CT 06268
Myers, Michael L.	1971/MS	1st Cong'l Church, Ann Arbor, MI 48104
Naskowitz, David	1982	Elmhurst College, 190 Prospect, Elmhurst, IL 60126
Navarre, John	/MO	13 Spring St., Somerville, MA 02143
Neal, Fred L.	1965	Masters Cove, Apt. 68, Sanford, FL 32771
Nelson, Andrew	/MR	Rte. 2, Box 249C, Clanton, AL 35045
Newbern, Frank R.	1960/0	7703 - 10th St., Buena Park, CA 90620
Newlin, Ronald J.	1978	Box 75, Colebrook, CT 06021

Minister's List

Newman, William		Rt. 1, Box 1525, Cheshire, OH 45620
Newton, Theodore B.	1980	Box 520, Elkader, IA 52043
Nickelsen, John H.	1968/MO	Rt. 3, Box 141, Kewanee, IL 61443
Niederinghaus, Fred W.	1927/MR	1149 E. 1st St., Tustin, CA 92680
Niswonger, Donald R.	1954	5 South 108 Pebble Beach Ct., Naperville, IL 60540
Noel, Kay	1981/MS	50 Ascan Avenue, Forest Hills, NY 11375
Nolen, Thomas C.	1980	9 Primrose St., Roslindale, MA 02131
Norris, George G.	1961	Route 1, Marbury, AL 36051
Norton, A. Thomas	1967	1 Deer Run, Clinton, CT 06413
Nye, William R.	1965/MS	888 E. 19th St., Brooklyn, NY 11230
O'Hara, Richard E.	1975	Main Rd., Tyringham MA 01264
Oates, Steve		2500 Brown Deer Rd. Milwaukee, WI 53217
Ockenga, Harold J.	1937/MR	Gordon College, Wenham, MA 01984
Ogden, S. Duane	1927/MR	1433 S. Gaylord St., Denver, CO 80210
Olson, Lars-Erik	/MS	c/o Cong'l Church, Cass & Clay, Greenville, MI 48838
Opitz, Edmund	1939/ML	137 Longview Ave., White Plains, NY 10605
Ostberg, Karl W.	1945/MR	30 Marion Lane, Canterbury, CT 06331
Overman, J. Andrew	1982/MS	5731 Xerxes Ave., South, Minneapolis, MN 55410
Pai, Luke Hyoschick	1981	1914 N. Hobart Blvd., Los Angeles, CA 90027
Palmer, Philip	1941/MO	Box 89, Desbarats, Ontario, Canada
Pardon, Robert T.	1978	4 Plympton St., Middleboro, MA 02346
Parker, H. Franklin	1933/MR	North Chichester, NH
Parker, Paul David	1973	16 Fobes Street, Portland, ME 04103
Parks, Wilson Gene	1966/MO	20440 Lassen St., Chatsworth, CA 91311
Parrish, David M.	1978	1 Gold St., Apt. 23F, Hartford, CT 06103
Patch, Raymond D.	1975	18 Pine Hill Rd., Westport, MA 02790
Patten, Willis, C.	1963/MO	P. O. Box 28, Ontario Rd., Oneida, IL 61467
Patterson, William R.	1938/MR	Rte. 41, Boyes Hot Springs, CA 95416
Patton, James Thomas	1953/ML	20 Chestnut St., Chicago, IL 60611
Paulson, Donald	1962	408 S. Forrest, Danville, IL 61832
Payton, Robert S., Jr.	1973	Maple St., P. O. Box 306, Becket, MA 01223
Peabody, Darril	L1978/MO	Box 246, Stanley, KS 66223
Peach, Craig	/MS	Shopiere Cong'l Ch. Rt. 1, Beloit, WI 53511
Peirce, Jesse P.	1933/MC	Box 576, Demorest, GA 30535
Pemasa, Selefuti	1972	13591 La Pata Place, Westminster, CA 92683
Perrin, Wilbur H.	1964	213 Mulberry Ave., Pomeroy, OH 45769
Perry, H. Clinton, Jr.	1977	c/o San Miguel Ranch, Box 37, Norwood, CO 81423
Peterman, Bernard E.	1968/ML	Box 236, Roberta, GA 31078
Peters, August C.	1958/MO	82 South Broad, Hillsdale, MI 49242
Peterson, Richard H.	1961/MO	Christ Church, Box 1044, Portland, ME 04104
Peterson, Sheryl E. L.	1980/MO	1919 Evergreen Park Dr., Apt. 169, Olympia, WA 98502
Pfeifer, William H.	1982/MO	2167 Bennette St., Dubuque, IA 52001
Pfutzner, Gustav	1968/ML	40-27, 67th St., New York, NY 11377
Pickens, Doyle	1976	P. O. Box 396 Ekalaka, MT 59324
Pierce, Gary	1975/	Central Cong'l Ch. Central Square, Galesburg, IL 61401
Pierce, Harvey L.	1951	42 Park St., Adams, MA 01220
Plank, Frank B. III	1981	16159 West Poe Road, Bowling Green, OH 43402
Pleasant, Carl		Route 2, Baxley, GA 31513
Pokrifka, John	/MO	144 Brunswick Ave., Gardiner, ME 04345
Polley, Charles	1973	93 Chambers Ave., Greenville, PA 16125
Powell, Freddie		Route 1, Tallassee, AL 36078
Powell, Rodger O.	1970	Pleasant View Cong'l Church, Bismarck, IL 61814
Price, William E.	1964	11812 Crocus Ave., Cumberland, MD 21502
Pridonoff, John A.	1966/ML	3634 Seventh Ave., #15H, San Diego, CA 92103

Minister's List

Pritchard, Richard E.	1944	902 Mohican Pass, Madison, WI	53711
Rafuse, William	1981	Berkshire Trail, Windsor, MA	01270
Ragland, Terry	1942/ME	319 Westwood Drive, Suffolk, VA	23434
Ramos, Christopher F.		P.O. Box 2631, Tallahassee, FL	32304
Randall, Edwin C.	1979	High St., East Machias, ME	04630
Ranney, Ralph G.	1959/MO	6709 No. Shawnee, Oklahoma City, OK	73116
Rathman, Jane E.	1974/MS	3209 Evergreen Dr., Royal Oak, MI	48073
Ray, Paul N.	1963	318 Cutler St., Allegan, MI	49010
Ream, Norman S.	1944	15430 Burlleigh Rd., Brookfield, WI	53005
Reed, Henry H.	1957	136 Chace Rd., E. Freetown, MA	02717
Reed, Paul	1955	135 Shawn Dr., P-20, Bristol, CT	06010
Reese, James R., Jr.	1947/MS	c/o Memorial Cong'l Church, Friendsville, MD	
Reeves, John T.	1970/MR	326 Medlin St., Statesville, NC	28677
Reiferson, Gary B.	1978/MS	2725 Toledo Ave., Minneapolis, MN	55416
Resch, Daphne	1978	1st Cong'l Ch., 16th & Boyd St., Ashland, NE	68003
Reynolds, Byron L.	1954	59 South Main St., Rockford, MI	49341
Rettig, Lynn		Cong'l Church, Roundup, MT	59072
Ricciardi, Natale	1924/MR	158 Goose Hill Rd., Chester, CT	06412
Richard, Clayton E.	1950	Box 195, R.F.D. 1, Fitchville, CT	06334
Richard, Thomas	1974	506 N. 4th Street, Marshalltown, IA	50158
Richards, Chris	1982	Pinehill Cong'l Ch., 4160 Middlebelt, W. Bloomfield, MI	48033
Richmond, W. D.		Rt. 1, Box 525, Haw River, NC	27258
Riddiough, William R.	1926/MR	7227 Longfield Dr., Cincinnati, OH	45243
Rieck, Larry	1975/MO	1st Cong'l Church, Almont, MI	48003
Riker, Donald E.	/ML	Rt. 3, Box 132, Fontana, WI	53125
Ripley, Robert J.	1954/MO	12 Elm St., Braintree, MA	02184
Rittenhouse, H. B.	1964	7 W. Walnut St., Friendsville, MD	21531
Roberts, Edwin	/MO	Oneonta Cong'l Church, Oak at Garfield, South Pasadena, CA	91030
Roberts, William J.	1932/MC	P. O. Box 278, Montrose, CA	91020
Roche, Robert	1978/MO	1859 Diane Merle Dr., No. Huntington, PA	15642
Rockwell, Bion	1962/MR	Rte. 3, Traverse City, MI	49684
Rose, John D.	1948	York Community Church, Thomson, IL	61285
Rottier, Frank	1969/MR	Rte. 1, Sheffield, IL	61361
Rouner, Arthur A., Jr.	1954/	4526 Drexel Ave., Minneapolis, MN	55424
Rourman, Sherman	1979/MO	1317 S. Del Mar., San Gabriel, CA	91775
Rowe, David J.	1971	35 Ascan Ave., Forest Hills, NY	11375
Rowe, Gard L.	1945	455 E. 18th St., Brooklyn, NY	11226
Rowland, Wayne	1951	First Cong'l Church, 835 E. 16th St., National City, CA	92050
Ruffin, Ott		Route 1, Box 553, Graham, NC	27253
Rule, Jack	1966	402 S. Garfield Ave., Burlington, IA	52601
Runion, Daryl	1980	Box 416, LaMoille, IL	61330
Russell, Ronald		Four Mile Cong'l Church, Humboldt, NE	68376
Ryan, C. Jack	1964/MS	2316 N.E. Mason, Portland, OR	97217
Sau, Lusi		13501 Goldenwest, Westminster, CA	92683
Scanland, Robert H.	1952/MO	2016 Fair Oaks Ave., S. Pasadena, CA	91030
Schadeberg, Henry C.	1941/ME	Rte. 1, Box 73, Rockbridge Baths, VA	24473
Schafer, Steven B.	1980	14000 Henry Ruff Rd., Livonia, MI	48154
Scherich, Millard	1937	821 N. Washington, Wheaton, IL	60187
Schibsted, James A.	1982	828 Brinsec, Duarte, CA	91010
Schimpf, Karl D.	1967	2980 Middleton Way, Salt Lake City, UT	84117
Schleicher, H. Don	1953/ME	786 S. Waterview Dr., Clermont, FL	32711
Schneider, James O.	1952/MO	4803 Stillbrooke, Houston, TX	77035
Schreuder, David W.	1981	341 So. Main St., Vermontville, MI	49096
Schutjer, Clifford D.	1962	450 Berlyn Ct., Mansfield, OH	44907
Scott, Harold A.	1937	202 Robin Rd., Waverly, OH	45690
Scotten, Elnora	1975	Bear Creek Cong'l Ch., Robbins, NC	27325
Seebart, Arthur W.	1921/MR	2625 Borregas Dr., Aptos, CA	95003

Minister's List

Selgo, Ted. W.	1970	Box 2181, Mt. Hope, KS 67108
Sevier, Fred M.	1949	7628 DePalma St., Downey, CA 90241
Shannon, Franklin	/MO	8883 Asbury Road, Ravenna, OH 44266
Shelley, Patrick D.	1978	1st Cong'l Ch., 1212 1st Ave. W., Box 1085 W. Spencer, IA 51301
Shelton J.B.	1960/MO	Janie Hammit Children's Home, 1225 Spencer Street, Box 612, Bristol, VA 24201
Shepard, George W.	1925/ME	683 Leyden La., Claremont, CA 91711
Shore, Harold	L1967	Box 207, Maple Hill, KS 66507
Shultz, Leslie R., II	1963	201 Roberts Drive, Mukwonago, WI 53149
Sidorak, Alexis	/MS	1951 S. 1700 East, Salt Lake City, UT 84117
Skipper, Arthur W.		1220 Levy Avenue, Tallahassee, FL 32304
Slater, David L.	1968/MO	395 High St., Northhampton, MA 01040
Smith, Bradley	/MO	7435 King Rd., Jackson, MI 49203
Smith, Donald W.	1958	166 Alida Rd., Braintree, MA 02184
Smith, Gifford	1978	Hollywood Cong'l Ch., 7065 Hollywood Blvd. Los Angeles, CA 90028
Smith, Leonard	1979	220 Ross Rd., Wetumpka, AL 36092
Smith, Terry N.	1958	649 Worthington Pl., Ann Arbor, MI 48103
Smothers, Gary W.	1959	28 Linfield St., Holbrook, MA 02343
Snook, Charles III		P.O. Box 43157, Birmingham, AL 35243
Snow, Hugh	1955/MS	2626 No. Tustin, Santa Ana, CA 92705
Sousa, Charles F.	1965	10 A Starrett Ave., Middleboro, MA 02346
Spalding, Robert N.	1966/MO	1222 E. Murdock Ave., Oshkosh, WI 54901
Spears, Richard H.	1960/MR	10647 1/2 Eastbourne, Los Angeles, CA 90024
Speckman, Keith	/ML	104 Elm St., Port Byron, IL 61275
Sprague, John		Marshfield, ME 04654
Spraker, John	/ML	860 Oak street, Winnetka, IL 60093
Staples, John A.		Comm. Cong'l Ch. 19671 Cleveland Rd., South Bend, IL 46637
Stark, Charles		First Congregational Church, Calais, ME 04619
Staskal, Milton K.	1962	6741 Jansen Dr., West Bend, WI 53095
Stauffer, Marcus G., Jr.	1971	5420 Ellsworth, #10, Pittsburgh, PA 15132
Stearns, Eugene	1977	379 Wyleswood Dr., Berea, OH 44017
Steece, Arvel M.	1947/MO	156 George St., Keene, NH 03431
Steele, Jay	1980/MO	347 St., Rt. 95, Box 58, R.D. 1, Loudonville, OH 44842
Steiner, Nolan	1966	Little Washington Cong'l Church, E. Hanley & Washington St. So., Mansfield, OH 44903
Steiner, Barbara	1966/MS	Little Washington Cong'l Church, E. Hanley & Washington St., So., Mansfield, OH 44903
Stevens, Calvin	1978	503-46th Avenue Way, Greeley, CO 80631
Stewardson, Jerry	1968	1328 University, Adrian, MI 49221
Stone, Glenn	1980	75 Hancock Rd., Williamstown, MA 01267
Stone, Jere G.	1974/MO	5969 N. Knox, Chicago, IL 60646
Strang, Max	1918/ME	Box 1, Demorest, GA 30535
Suesue, Mautu S.	1977/MS	720 W. 31st St., Long Beach, CA 90806
Summers, Dwayne,	1970	817 Bushnell, Beloit, WI 53511
Summers, Robert W.	1982/MS	2416 Gilmour, S.E., Grand Rapids, MI 49506
Svensden, Chas J.T.	1977/MO	Cong'l Ch., Thompson, CT 06277
Swanson, Harvey	1931	3341 Tice Creek Dr., No. 8, Rosmoor, CA 94595
Swanson, Neil H., Jr.	1945/MO	P. O. Box 297, Makawao, HI 96768
Sweet, Ben C.	/ML	1601 Garrison, Apt. #7, Lakewood, CO 80215
Swift, John Kohler	1971/MO	1002 S. Tower, 1315 - 29th N.W., Calgary, Alberta, Canada 7-2N2T8
Taylor, Gordon	1967	2335 Chemawa Road, N.E., Salem, OR 97303
Tedcastle, Arthur T.	1933	White Oaks Rd., Center Barnstead, NH 03225
Terbush, Jay M.	/ML	1322 Oakridge, #106, East Lansing, MI 48823
Terifay, Michael	1950	Mt. Washington Community Church, 67-69 Southern Ave., Pittsburgh, PA 15211
Tetrault, Michael	1981	251 River, Verdun, Quebec, Canada H4G 3B4

Minister's List

Thayer, Richard		107 Farber, Apt. 7B, Princeton, NJ 08540
Thomas, Harold J.	/ML	Blackhawk Tech., Janesville, WI 53545
Thomas, J. Lincoln	1926/MR	49 Taylor, E. Longmeadow, MA 01028
Thomas, Robert J.	1961	65 S. Sherman St., Wilkes-Barre, PA 01702
Thompson, George N.	1944/MO	P.O. Box 1811, Thousand Oaks, CA 91360
Tiffen, Arthur W.	1953/	Box 133, Crown Point, NY 12928
Tirrell, Larry		Cong'l. Church, Hiram, ME 04041
Titus, Orvin E.	1975	5320 Second Ave., Afton, WI 53501
Todd, Lorenzo S.	1952/	1511 Range Ave., Apt 4, Santa Rosa, CA 95405
Todd, Richard L.	1982/MS	1st Cong'l Ch., 312 W. Main St., Marshalltown, IA 50158
Toms, Paul E.	1947	34 Cartwright Rd., Wellesley, MA 02181
Torvell, Charles David	1954/MR	10 St. George's Ave., Timperley, Altrincham, Ches. England
Towne, Fred L.	1940	20930 - 81st Pl, W., Edmonds, WA 98020
Towne, Leona	1980	20930 - 81st Pl, W., Edmonds, WA 98020
Trathen, Daniel W.	1978/MS	100 Main St., Lakeville, MA 02346
Troxel, Ron	L1979/MO	123 Monroe St., Spring Green, WI 53588
Tucker, Stephen W.	1971	6936 S. Wadsworth Ct., Littleton, CO 80123
Tufts, Lester E.	1961	S. Main, Danby, VT 05739
Turner, Garland		Rt. 2, Pearson, GA 31642
Tuttle, Daniel C.	1937	147 East 8th Ave., Mount Dora, FL 32757
Tweed, Charles U.		105 E. Madison, Mt. Pleasant, IA 52641
Tyson, Lee	1969/ML	3304 E. Montecito Dr., Fresno, CA 93702
Ubbelohde, Kenneth H.	1946	200 West 10th Ave. North, Clear Lake, IA 50428
Vanek, Noel Dean	1979/MO	Box 154, Olivet, MI 49076
VanGalder, Gene		411 N. Crosby, Janesville, WI 53545
Van Hoosen, Richard W.	1972/ML	Dillon, Saskatoon Sask. Canada, Somoso
Van Tassell, Thomas H.	/MS	First Cong'l Church, 540 S. Commonwealth, Los Angeles, CA 90020
Vernon, Walter J.	1950	630 N. Hampton, Wichita, KS 67206
Vitz, Robert H.	1937	950 Bella Vista Ave., Paradise, CA 95969
Vogel, George	1961/MS	Box 847, Corona Del Mar, CA 92625
Vornholt, Robert	1954	806 N. Third Ave., Maywood, IL 60153
Voss, Lawrence E.	1947	11999 S. Mile Rd. N.E., Lowell, MI 49331
Voss, Margaret	1981/ML	11999 S. Mile Rd., N.E., Lowell, MI 49331
Wagner, John	1943	112 Millard Ave., Markesan, WI 53946
Wall, William F.	/MO	2428 Superior Avenue, Sheboygan, WI 53081
Walter, James E.	1933/MC	Piedmont College, Demorest, GA 30535
Ward, Donald B.	1959	540 S. Commonwealth, Los Angeles, CA 90020
Ward, Robert M.C.	1979/ML	5127 S.W. 2nd Pl., Cape Coral, FL 33904
Warmouth, Robert E.	1980	Box 246, Lone Rock, WI 53556
Warner, Edward	1962/MC	147 Barton, Terre Haute, IN 47803
Waser, Raymond Albert	1931/MR	651-C Avenida Sevilla, Laguna Hills, CA 92653
Weaver, Kim	1979/MS	Rte. 3, McLeansboro, IL 62859
Weber, Edmond L.	1978/MS	216 Forrest Ave., Sanford, FL 32771
Welty, Edgar S.	1952	P.O. Box 3872 San Ysidro, CA 92073
Wendelburg, A.O.	1938/MO	Box 1314, Bozeman, MT 59715
Weng, David	/MI	No. 51-3, Lane 112, Pao-Chien Road, Chung Ho, Taipei, Taiwan, Republic of China
Wesselhoft, Paul R.	1979/CH	212 Curts Dr., Lawton, OK 73501
Westhof, C. John	1945	10 West First St., Edmond, OK 73034
Weston, Hugh	1943/MO	1st Christian Ch., 1400 N. Spring St., Ukiah, CA 95482
Wheeler, J. Clyde	1937/MS	2324 N.W. 45th St., Oklahoma City, OK 73112
Wheeler, Merrilynn B.	L1979/MO	1525 - 5th Avenue, S.E., Cedar Rapids, IA 52403
Whipple, Charles E.	1974/MC	319 E. Edwards, Apt. 9, Edmond, OK 73034

Minister's List

White, G. Patrick	1968/MS	First Cong'l Church, 540 S. Commonwealth, Los Angeles, CA 90020
White, Mary A.	1957/ME	1236-8th St., N.W., Cedar Rapids, IA 52405
White, Milton E.	1973	P. O. Box 309, Eclectic, AL 36024
White, Stanley, E.	/MS	74 Commercial St., E. Braintree, MA 02184
Whitehouse, Norman	1941/ME	1305 N. Meridian, Apt. 309, Oklahoma City, OK 73107
Whitford, Catherine M.	1968/MR	1525 Baron, Apt. 204, Greenfield Park, Quebec J4V-1H7, Canada
Whitney, F. Eugene	1968/ML	3511 Cleveland Ave., Fort Myers, FL 33901
Whitney, Tom	1957/MO	933 Andrews Ave., W. Palm Beach, FL 33406
Wickstrom, Mark	1981/MS	5332 W. 64th St., Edina, MN 55435
Wiedenheft, John H.	1965	40 Barker St., Hartford, CT 06114
Wilber, Robert H.	1977	222 E. Second St., Perry, MI 48872
Wilkens, Ralph E.	1958/ML	P. O. Box 11399, Chicago, IL 60611
Wilkens, Jillian I.	1975/MO	23 Polyglass Way, Andross, Western Australia
Wilkins, Robert A.	1969/ML	Box 16, Melm St., Mt. Pleasant Western Australia 6153
Williams, Gaylord K.	1965/MS	P. O. Box 8, Anahola, Kauai, HI 96766
Williams, Gerald B.	1944	Oakhurst Pk., Box 1, Drums, PA 18222
Williams, Gilbert K.	1954	P. O. Box 1812, Kauai, HI 96766
Williams, Mark E.	1976/MO	10 Jackson Dr., Hudson, NH 03051
Williams, Robert J.L.	1948	4946 Sioux Way, Okemos, MI 48864
Williamson, David L.	1965/MS	4502 Arden Ave., Edina, MN 55424
Willis, John C.	/MO	1st Cong'l. Church, Bangor, MI 49013
Wing, Curtis C.	1969/MR	Brewster, MA 01220
Winston, Joseph A.	1979/MO	Box 309, Walworth, WI 53184
Witzel, Thomas F.	1969	17 Seneca Tr., Randolph, NJ 07869
Wonders, Clyde L.	/MO	Wheatland Church, 1220 Church Rd., Pittsford, MI 49271
Woodman, Wesley Gordon	1974	Cong'l Parsonage, Warren, ME 04864
Woody, Ernie P.		Douglas, GA 31533
Workman, M. James	1954/MO	118 Standish Ave., Braintree, MA 02184
Wright, Charles J.	1976/MO	1575 South Grape, Denver, CO 80222
Wright, Clarence		Box 3906, Gibsonville, NC 27249
Wuellner, Robert L.	1960	2545 Green Valley, Toledo, OH 43614
Yae, Terry	1974	6513 Lexington Avenue, Los Angeles, CA 90038
York, Walter E.	L1967/MR	Box 65, Caratunk, ME 04925
Yorke, Russell	1950/ML	Cong'l Church, Soquel, CA 95073
Young, Robert A.	1979	Cong'l Church, Spring Creek, PA 16436
Youngman, William H.	1915/ME	Carlson Convalescent Hospital, 3230 Carlson Blvd., El Cerrito, CA 94530
Zeddies, Joel	1969	8549 Holmes, Kansas City, MO 64131
Zikas, Philotheos	/MI	P. O. Box 7, Alexandroupolis, Greece

ORDINATIONS

As reported to the N.A. Office

1981

June 21	Dennis S. Kletzing	Bridport, VT
Oct. 4	Esther Harris	South Bend, IN
Nov. 1	David Lee Morrow	Mebane, NC
Nov. 6	Fa'alogo Maugo	Westminster, CA
Nov. 15	Mark Hatfield	South Paris, ME

1982

Jan. 17	John D. Carson	Milwaukee, WI
Jan. 31	John Andrew Overman	Edina, MN
Feb. 6	Richard L. Todd	Marshalltown, IA
March 7	James A. Schibsted	Anaheim, CA
April 25	James A. Gray, Sr.	Council, ID
May 23	Janis Kay Doleschal	Mukwonago, WI
May 30	Steven Blackburn	Glen Ellyn, IL
May 30	Jay John Karow	Wauwatosa, WI
June 6	Robert B. Larkin	Milwaukee, WI
June 6	Robert W. Summers	Bound Brook, NJ
June 20	William J. Clark, Jr.	Cromwell, CT
June 20	Christopher W. Richards	St. Johns, MI
June 27	Joe M. Hendrixson	Hutchinson, KS
July 18	Michael B. Murray	Otsego, MI
Sept. 12	Marc Murchison	Colorado Springs, CO
Oct. 31	Carol Dibiasio Snyder	Milwaukee, WI

LAY WORKERS

Officers, Members of Divisions, Commissions, and Committees of the NACCC; or otherwise active in continuing Congregational circles.

Code: NA Officer, or member of Division, Commission or
 Committee of the NACCC.
 CFTS Student under Foundation for Theological
 Studies.
 L Active in continuing Congregational circles.

Abanische, Ezekiel	L	2107 Jesse James Rd., Excelsior Springs, MO 64024
Abercrombie, Charlotte	L	109-13 Sunset Dr., Stone Harbor, NJ, 08247
Adams, E.W.	L	P.O. Box 263, Marshalltown, IA, 50158
Adams, Jean	L	W. 3318 Rosamund Blvd., Spokane, WA 99204
Ahrens, William	L	31435 Lyons Circle, Warren, MI 48092
Ames, John	NA	730 N. Day Ave., Whitefish Bay, WI 53217
Anderson, Judy	L	3824 E. First, Wichita, KS, 67208
Arnos, Jeanne G.	NA	2264 Timberlawn, Toledo, OH, 43614
Arthur, Larry	L	4747 Whitesell Dr., Troy, MI 48098
Barg, Bess	L	8212 Gridley Ave., Wauwatosa, WI, 53213
Bartsch, Wanda	L	3119 Cadbury Dr., Las Vegas, NV, 89121
Bentley, Janet	NA	c/o 600 N. Garey Ave., Pomona, CA 91767
Berkaw, George	NA	14231 Penrod, Detroit, MI, 48223
Berkaw, Helen Jo	NA	14231 Penrod, Detroit, MI, 48223
Bloodgood, Douglas	NA	214 Durand, Jackson, MI, 49203
Bloodgood, Kathi	NA	214 Durand, Jackson, MI, 49203
Boehner, William	CFTS	275 N. Madison Ave., Apt. #3, Pasadena, CA 91101
Bohman, George V.	L	1014 Edgewood, Royal Oak, MI, 48067
Bower, Helen Ann	L	5737 Allott Ave., Van Nuys, CA, 91401
Bradford, Albert E.	NA	4635 Delta River Rd., Lansing, MI 48906
Bulkeley, William E.C.	L	29 Belknap Rd., West Hartford, CT, 06117
Burklo, Donald C.	NA	3441 Crestline Way, Soquel, CA, 95003
Burroughs, Charles W.	NA	1233 W. Baldwin Court 108N, Mequon, WI, 53092
Carmody, Jann	L	Dingle Brook Lane, Brookfield, CT 06805
Carter, Monica	L	630 Ohio St., Terre Haute, IN, 47807
Carter, Susan	NA	4221 Yuma Dr., Madison, WI, 53711
Christensen, Virginia	L	502 Cass, Green Bay, WI, 54301
Clifford, Rita	NA	R.F.D. 1, Box 24, S. Paris, ME, 04281
Code, William	CFTS	228 College Ave., Richmond, IN, 47374
Colenbeck, Lloyd	NA	29555 Bates Rd., Derrysburg, OH, 43551
Conrad, William C.	NA	2538 Red Fox Trail, Troy, MI, 48098
Crockett, Wayne	L	3601 Ohio Blvd., Terre Haute, IN, 47803
Crosby, Ernest S.	L	29 Del Mesa Carmel, Carmel, CA, 93921
Cross, David	NA	1501 N. Cedar St., Tacoma, WA, 98406
Cunningham, Sarah Jane	L	P.O. Box 996, McCook, Nebraska, 69001
Currier, John	CFTS	Moore Hall, Room #2, SMU, Dallas, TX, 75275
Dailey, Patricia	NA	98 Cedar St., Rockland, ME 04841
Daniels, Bob	NA	41615 Sutters Ln., Northville, MI, 48167
Davis, Frank E.	NA	Star Rt. 32, Box 174, Owl's Head, ME, 04854
Davis, Jack G.	L	Box 507, Fremont, Nebraska, 68025

Lay Worker's List

Davis, Walter S.	NA	1800 Federal Plaza, 250 E. Wisconsin Ave., Milwaukee, WI, 53202
Dawson, Margaret	NA	5546 Sunnyside Dr., Toledo, OH, 43612
Dobson, Robert H.	NA	2560 E. 17th South St., Salt Lake City, UT, 84108
Ebert, Joan	NA	480 E. Calumet Rd., Milwaukee, WI, 53217
Edgar, John	L	2423 S. Holland-Sylvania #48, Maumee, OH 43537
Elliot, Sara Jane	L	16 Gary Street, South Paris, ME 04281
Extrom, Elizabeth	NA	2527 E. Menlo Blvd., Shorewood, WI 53211
Fackler, Edward	CFTS	442 Larkspur Ct., Cotati, CA 94928
Ferguson, Margaret	NA	17600 14th Ave., N., Plymouth, MN, 55447
Ferguson, Martin W.	L	Box 344, Cheyenne, WY, 82001
Fetty, Sara	CFTS	1701 Pontiac Rd., S.E., Grand Rapids, MI, 49506
Flynn, Theodore	NA	4553 Sancola Ave., Toluca Lake, CA, 91602
Formberg, Eric	L	511 E. Holden Hall, MSU, East Lansing, MI, 48825
Foster, Walter H., Jr.	L	7129 Spring Ln., Jonesboro, GA, 30236
Frentz, Harold G.	NA	3537 Live Oak St., Huntington Park, CA, 90255
Frost, Laurance E.	L	151 Maple St., Brooklyn, NY, 11225
Gardner, Lloyd	NA	9802 Armley Ave., Whittier, CA 90604
Gelzinnis, Greg	NA	4550 Levis Lane, Godfrey, IL, 62035
Gerhart, Dianne	NA	801 Randy Ln., St. Johns, MI, 48879
German, Mary	NA	110 Howard Ave., Tacoma, WA, 98466
Granger, Dale W.	L	2610 Wyckham Dr., Lansing, MI, 48906
Griffin, Cheryl	NA	2878 Fort Scott Dr., #102, Arlington, VA 22202
Griffin, Glenn	NA	2878 Fort Scott Dr., #102, Arlington, VA 22202
Grodi, Mark	CFTS	Plantation Community Church, 6501 Broward Blvd., Plantation, FL, 33317
Hansen, Virginia E.	NA	15 Archdale Rd., Roslindale, MA 02131
Hanshaw, Sue	L	244 Broadmoor, Quincy, IL, 62301
Hedgcock, Mildred	NA	17034 Pinion Lane, Sun City, Arizona, 85373
Hedges, Mrs. B.J.	NA	110 Napoleon Rd., Bowling Green, OH, 43402
Hendrixson, Joe	NA	1460 W. Foothill Blvd., Apt. H-101, Upland, CA 91786
Hopp, Eva	NA	335 S. Brown, Terre Haute, IN, 47803
Hoth, Steven	L	Nikonha Place, Burlington, IA, 52601
Hunt, Elwin N.	CFTS	3124 Cranston Ct., Wilmette, IL, 60610
Irvine, Alexander S.	NA	1385 Royal Oak Dr., Mansfield, OH, 44906
Jacobs, Burleigh	NA	Grede Foundries, Inc., P.O. Box 26499, Milwaukee, WI 53226
Janikowsky, Barbara	NA	1225 E. Manor Circle, Milwaukee, WI 53217
Jaquith, Cheryl	L	R.D. 1, Columbus, PA, 16405
Jensen, Maude	NA	5057 Xerxes Ave., S., Minneapolis, MN 55410
Johnson, Leland C.	L	9706 N. Sunset Lane, 28W, Mequon, WI, 53092
Johnson, Marvin L.	L	204 N.E. 10th St., Waseca, MN, 56093
Jones, Phillip	NA	1302 Smith, Royal Oak, MI, 48073
Judd, Walter H.	L	3083 Ordway, Washington, D.C., 20008
Kafferlin, Emma	L	Box 57, Spring Creek, PA, 16436
Kastler, B.Z., Jr.	L	180 E. 1st., South, Salt Lake City, UT, 84111
Kilgour, Donald C.	L	218 Broadway, Rockland, ME, 04841
Kisic, Jean	NA	3411-45th St., Beaver Falls, PA. 15066
Koch, Richard	CFTS	Garret Theo. School, 2121 Sheridan Rd., Evanston, IL, 60201

Lay Worker's List

Kozelka, Richard L.	L	4440 Beard Ave., S., Minneapolis, MN, 55410
Kuester, Garith	NA	3031 Bay View Dr., Green Bay, WI, 54301
Landhuis, Lester	NA	824 E. 4th St., Spencer, IA 51301
Law, William	NA	1600 Highland Dr., Elm Grove, WI, 53122
Leversuch, Elvera	NA	2735 Ayrshire, Bloomfield Hills, MI, 48013
Liles, Joan	NA	203 S. Park Dr., Hutchinson, KS, 67501
Lootens, Thomas	NA	3003 Linwood Ave., Royal Oak, MI, 48073
Lotz, W. Robert	L	9559 N. Regent St., Milwaukee, WI, 53217
Love, Mary	CFTS	197 Herrick Rd., Newton Centre, MA, 02159
Lowmaster, John	CFTS	300 N. Euclid #304, Pasadena, CA 91101
Luenberger, Marion	NA	2630 Sleepy Hollow Pl., Glendale, CA, 91206
Mathews, Marian	NA	1185 E. Alvarado St., Pomona, CA, 91767
McBride, Marshall	CFTS	Gordon-Conwell Theological Seminary, Box 341-A, South Hamilton, MA 01982
McCulloch, Carol	NA	47260 69th St., Kenosha, WI, 53142
McKendrick, Mary	L	102 Portsmouth Ave., McLane Apt. #29, Exeter, NH, 03833
Mead, Cary H.	L	P.O. Box 17275, W. Hartford, CT, 06117
Merkel, Stuart	NA	Point Loma College, Finch Hall, 3900 Lomaland Dr., San Diego, CA 92106
Miller, Dorothea	L	242 Mountain Ct., Brea, CA, 92621
Miller, Paul A.	L	6807 E. Bayley, Wichita, KS, 67207
Moe, Ronald	NA	7519 Elba Rd., Alexandria, VA, 22306
Morris, Robert G.	L	3458 Brantford Rd., Toledo, OH, 43606
Morrow, David Lee	CFTS	305 A Roselle Ct., Raliegh, NC, 27610
Mullen, Barbara	L	1315 River Oaks Dr., Flower Mound, TX, 75028
Muschewske, Sandra	CFTS	6628 Londonderry Dr., Edina, MN, 55436
Myers, Gerald E.	NA	324 South Loomis, Naperville, IL, 60540
Nolen, Sally J.	NA	4223 MarMoor Dr., Lansing, MI, 48917
O'Brien, Dee	L	2520 Robinwood, Toledo, OH, 43610
Orr, Joyce	NA	13220 Caroline Court, Elm Grove, WI, 53122
Paetow, Roberta	L	8319 W. Dana St., Milwaukee, WI, 53214
Pittenger, Aura-Lee A.	L	207 N. Hobart Rd., Los Angeles, CA, 90004
Pountain, Lynn	NA	7134 N. 98th St., Milwaukee, WI, 53224
Pritchard, Ralph G.	L	Concord Rd., R.D. #3, Lebanon, NJ, 08833
Pryor, Clarabelle	L	13335 Watertown Plank Rd., Apt. 315, Elm Grove, WI, 53122
Rennebohm, J. Fred	NA	Heritage Wisconsin Corporation, 2323 N. Mayfair Rd., Wauwatosa, WI, 53226
Riegel, Lynn	NA	919 Stadium Way, Tacoma, WA, 98403
Ritter, Arthur	CFTS	575 Stinson Blvd., Apt. C-14, New Brighton, MN, 55112
Robertson, Diane	NA	12 Wheeler Rd., Chester, NJ, 07930
Ross, Janette	L	6530 Whitaker Ave., Van Nuys, CA, 91406
Russell, John	NA	5654 Coliseum St., Los Angeles, CA, 90016
Schmidt, Herman B.	NA	124 Oakhurst Rd., Pittsburgh, PA 15215
Schowalter, Dan	CFTS	19 Everett St., Apt. 37, Cambridge, MA, 02138
Sherman, James	NA	1 American Row, Hartford, CT, 06103
Smart, Nancy	NA	1827 Underwood Ave., Wauwatosa, WI, 53213
Smith, Arthur	CFTS	52 Grove St., Chester, NJ, 07930
Smith, Kerry Lou	L	18305 St. James Rd., Brookfield, WI, 53005
Soulen, Robert	NA	535 Woodhill Rd., Mansfield, OH, 44907
Spangler, Carl	NA	762-120th St., Tacoma, WA, 98444
Spickard, Leland W.	L	4645 N. Cramer St., Milwaukee, WI, 53211
Stanbery, A. Bailey	NA	2262 Maplewood St., Toledo, OH, 43615

Layworker's List

Stannard, Grant A.	L	P.O. Box 4064, North Wichita Station, Wichita, KS, 67204
Stevens, Nancy	NA	503-46th Ave. Way, Greeley, CO, 80631
Stieghorst, Richard	NA	14980 Pomona Rd., Brookfield, WI 53005
Stiles, John S.	NA	Box 3472, Green Bay, WI, 54303
Stoufer, William K.	L	9950 Durant Dr., #101, Beverly Hills, CA, 90212
Strom, John A.	L	Route #2, Pioneer Rd., Harris, MN, 55032
Stumpf, June	NA	4607 N. 7th St., Fresno, CA 93726
Sutton, Roland L., Jr.	NA	56 Western Ave., South Paris, Maine, 04281
Swope, Gregory	CFTS	4 Madden Ct., Richmond, IN 47374
Thatcher, Lisa	L	1617 N. Gordon Court, Pomona, CA, 91767
Thole, Kathy	L	1081 St. Croix Trail N., Lakeland, MN, 55043
Thompson, Lena	NA	120 Lawrence, Detroit, MI 48202
Toman, Janet	L	Rt. 2, Box 27 Otto Rd., Neshanic Station, NJ, 08853
Trump, William	CFTS	1100 S. Goodman St., Rochester, NY 14620
Tueting, Douglas	CFTS	130 Essex St., 306-B, So. Hamilton, MA 01982
Tuttle, David B.	NA	1900 Golfview, Apt. 101, Troy, MI 48084
Uhlig, Paul J.	NA	3244 E. Douglas, Wichita, KS, 67208
Vanderkeift, Carrie	NA	c/o 1511 Church St., Wauwatosa, WI, 53213
Van Tassell, Wendy	NA	c/o First Cong'l Church, 340 Commonwealth, Los Angeles, CA, 90020
Walls, Sharon	NA	c/o N.A.C.C. Office, P.O. Box 1620, Oak Creek, WI, 53154
Williamson, Don. K	NA	730 Cross Timbers Dr., Lewisville, TX, 75067
Wills, Ted C.	NA	2507 Farris, Fresno, CA 92704
Wilmot, Louise	NA	690 Jefferson, Galesburg, IL, 61401
Windfelder, Donald H.	L	6845 N. Barnett Ln., Milwaukee, WI, 53217
Winning, Bertha	NA	27 Christler St., Pittsburgh, PA 15223
Winter, Edith	NA	880 Pleasant Ave., Saugatuck, MI, 49453
Wohlander, Hannelte	NA	21 W. Division St., Holbrook, MA, 02343
Wolford, Mrs. Lee	NA	1195 Haslett Rd., Williamston, MI, 48895
Woodman, Virginia	L	R.F.D. 2, Warren, Maine, 04864
Woods, Delmer S.	L	5640 Blue Bluff, Cheyenne, WY, 82001
Woodward, Richard	CFTS	Gordon-Conwell Theological School, South Hamilton, MA 01982
Woolsey, Mary	NA	6134 Kerry Ave., Cheyenne, WY, 82001

1982 ANNUAL MEETING
PITTSBURGH, PENNSYLVANIA
JULY 7, 8, AND 9, 1982

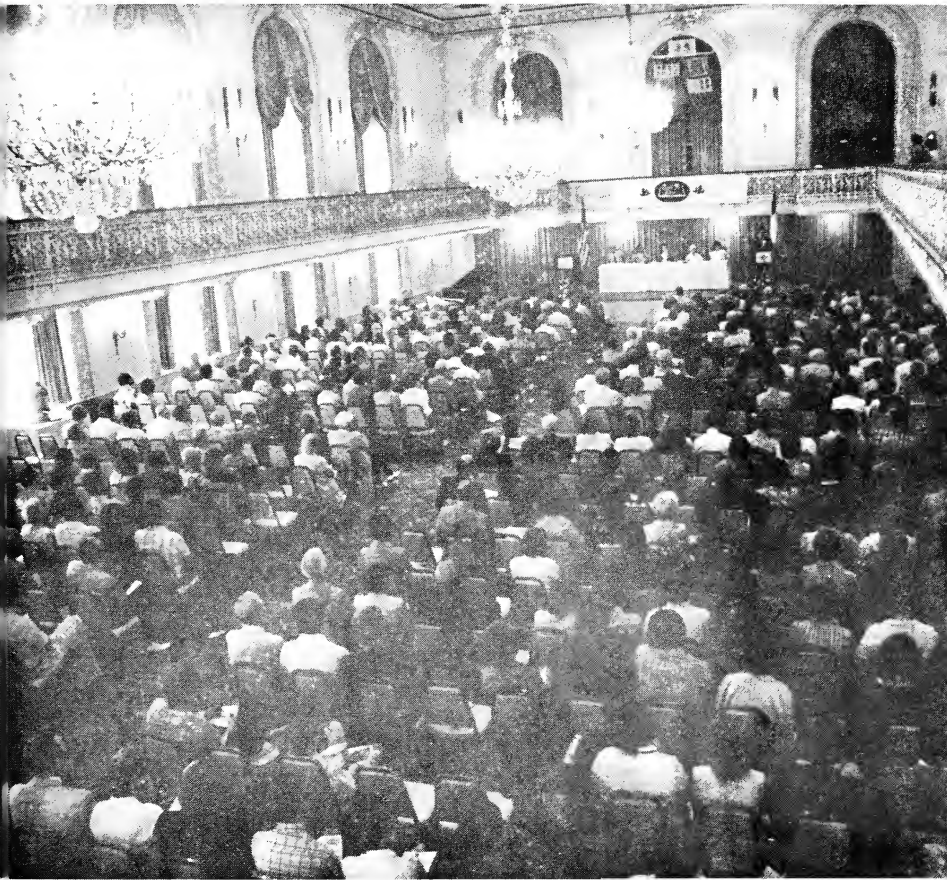

Pictured above is the opening session in the William Penn Hotel with Rev. Patrick D. Shelley delivering the keynote address. The theme for this meeting was "Seek Ye First." This yearbook cover design depicts that logo. The following pages show highlights of the meeting.







THE ROLL CALL OF STATES

	Member Churches				Member Churches		
	Honorary	Associate	Affiliated		Honorary	Associate	Affiliated
MICHIGAN	50			NEW JERSEY	4		
CALIFORNIA	37			GEORGIA	3		16
ILLINOIS	36			MISSOURI	3		
MASSACHUSETTS	31	1		TEXAS	3		
WISCONSIN	29			VERMONT	3		
MAINE	25		3	WYOMING	3		
CONNECTICUT	24			ALASKA	2		
PENNSYLVANIA	20			IDAHO	2		
OHIO	18			MARYLAND	2		
NEW HAMPSHIRE	13			OKLAHOMA	2		
INDIANA	12			OREGON	2		
IOWA	12			RHODE ISLAND	2		
NEW YORK	10			ARIZONA	1		
KANSAS	8			CANADA	1		
NEBRASKA	7			UTAH	1		
FLORIDA	7			WEST VIRGINIA	1		
NORTH CAROLINA	6		9	AUSTRALIA	1		
HAWAII	5			GERMANY	1		
MONTANA	5			GREECE	4		
MINNESOTA	6			HONDURAS	1		
WASHINGTON	5			HONG KONG	1		
ALABAMA	4			KOREA	1		
COLORADO	4			NIGERIA	3		

Full Member Churches	409
Associate Member Churches	12
Affiliated Member Churches	28
Honorary Member Church	1

THE CHURCHES
of the
NATIONAL ASSOCIATION

Presented in three groupings:

MEMBER CHURCHES

Churches which have officially voted to join the National Association.

ASSOCIATE MEMBER CHURCHES

Churches which have voted to be Associated with the National Association.

AFFILIATED ASSOCIATIONS

Associations that have voted to affiliate with the National Association although some of their churches are not members.

The privileges of the various classifications are defined in the Articles of Association and By-Laws.

Notations:

Statistics contained on the following pages are for the calendar year 1981 or for the most recent fiscal year of the member Church, and of the Association. Contributions to the National Association from Member Churches are for the fiscal year of the Association, April 1, 1981—March 31, 1982.

In the column "Minister's Name, etc." any names below the line are those of ministers who are members of that Church, but are not serving on the Church Staff.

In the addresses the City or Town name and Zip code are not repeated except in cases where they are different.

Code:

- (X) Indicates that a current report was not received from this Church. Information is repeated from the latest available source if deemed accurate.
- (-) Indicates that the information was not given in reports from the Church.

The information contained in this listing is as complete as possible as of
August 15, 1982

Member Church Statistics

STATE CITY/TOWN ADDRESS ZIP TELEPHONE	Year Gathered	MINISTER'S NAME ADDRESS TELEPHONE ADDITIONAL STAFF	Year Ordained	Year Called	CHURCH CLERK ADDRESS	MEMBERS				Attendance	Church School Enrollment	Youth Enrollment	GIVING THRU THE N.A.C.C.C.					Operating Expenses	Capital Expenditures— Debt Retirement																			
																			Added	Removed	TOTAL	Average Sunday						All Other Beneficences	Other N. A. Beneficences	Congl. Church Develop.	C. F. T. S.	Missionary Society	General Fund					
ALABAMA																																						
MARBURY Union Cong'l Rt. 1, 36051	1881	G. Graham Morris (205) 569-3050 ----- Robert Countess Leonard Smith	1961 1965 1979	1958	Mrs. G. R. Watson, Rt. 2 Box 654, Deatsville 36022	10	5	0	106	84	65	30	0	0	0	0	0	250	32,370	7,300																		
SEMAN Seman Cong'l Star Rt. A, Box 23, Eclectic 36024	1933	Leonard Smith 213 Ross St. Wetumpka 36092 (205) 567-7874	1979	1969	Janie Martin Star Rt. A, Box 23, Eclectic 36024	30	-	1	35	40	25	-	0	0	0	0	0	-	8,500	-																		
TALLASSEE Mt. Olive Cong'l Rt. 1, Box 537 36078 (205) 283-5155	1886	Milton E. White P.O. Box 309 Eclectic 36024 (205) 541-3677 Kathryn White ----- Otto Culppepper	1973 1959	1975	Ruby Culppepper Rt. 1, Box 414	30	0	0	150	80	60	30	0	0	0	0	0	400	31,372	0																		
WETUMPKA Balm of Giliad Rt. 1, Box 369 36092	1868	Freddie Powell Rt. 1 Tallassee 36078 (205) 541-3747	1979	1979	Alice G. Mann Rt. 1, Box 369	3	0	1	10	6	9	0	0	0	0	0	0	200	600	1,200																		

Member Church Statistics

STATE CITY/TOWN ADDRESS ZIP TELEPHONE	Year Gathered	MINISTER'S NAME ADDRESS TELEPHONE ADDITIONAL STAFF	Year Ordained	Year Called	CHURCH CLERK ADDRESS	MEMBERS				Average Sunday Attendance	Church School Enrollment	Youth Enrollment	GIVING THRU THE N.A.C.C.C.					Operating Expenses	Capital Expenditures— Debt Retirement	
						Inactive	Added	Removed	TOTAL				General Fund	Missionary Society	C. F. T. S.	Congl Church Develop.	Other N. A. Beneficences			All Other Beneficences
ALASKA ANCHORAGE First Cong'l 2610 E. Northern Lights Blvd. 99504 (907) 272-8363	1960	Donald E. Lindsay (907) 278-9143 Donald E. Plank	1974 1981	1975 1981	Jean Poor 3140 W. 79th Ave. 99502	-	26	15	247	180	66	20	375	900	0	0	0	4,500	92,000	7,240
METLAKATLA William Duncan Memorial P.O. Box 97 99926 (907) 886-6577	1887	Samuel C. Graham (907) 886-4436	1977	1980	Burlington Wellington P.O. Box 12	100	10	4	200	120	40	6	0	2,807	0	0	583	2,185	40,213	-
ARIZONA SUN CITY The Cong'l Church of Sun City P.O. Box 1596 85372 (602) 977-4241	1976	John H. Alexander 10701 Garnette Dr. (602) 933-2676	1948	1976	Frances Laubly 11002 Pleasant Valley	2	23	5	191	173	0	0	1,188	731	75	0	300	1,001	66,500	436,250
CALIFORNIA ANAHEIM First Cong'l 515 N. State College Blvd. 92806 (714) 776-0960	1958	James A. Schibsted ----- Walter J Vernon Lowell W. Linden	1982 1950 1973	1981	Deborah B. Morrell 1628 E. Cedar St. 92805	75	22	1	250	150	82	37	0	0	0	0	0	-	-	-

Member Church Statistics

STATE CITY/TOWN ADDRESS ZIP TELEPHONE	Year Gathered	MINISTER'S NAME ADDRESS TELEPHONE ADDITIONAL STAFF	Year Ordained	Year Called	CHURCH CLERK ADDRESS	MEMBERS				Average Sunday Attendance	Church School Enrollment	Youth Enrollment	GIVING THRU THE N.A.C.C.C.					Operating Expenses	Capital Expenditures— Debt Retirement
						Inactive	Added	Removed	TOTAL				General Fund	Missionary Society	C. F. T. S.	Congl Church Develop.	Other N. A. Benevolences		
CALIFORNIA (CONT.)																			
AVALON Cong'l Church in Avalon Metropole & Beacon 90704 (213) 510-1889	1889	James Christian 14727 Valeda Dr. La Mirada 90638 (213) 941-7367 (Interim)	1946	1981	Mrs. Margaret Felkley Box 752	31	12	20	136	65	20	20	0	0	0	0	1,446	26,352	-
BERKELEY North Cong'l 2138 Cedar St. 94709 (415) 848-1201	1892	Robert Graham 264 Amherst Ave Kensington 94708 (415) 527-3134 ----- William H. Youngman Lawrence M. Jaffa	1970	1978	Herbert H. Blasdale 1041 Shatlock Ave. 94707	-	-	-	287	-	-	-	200	1,418	200	0	-	-	-
CLAREMONT St. Paul's Cong'l 616 Sycamore Ave. 91711 (714) 626-8900	1947	Sanford L. Freud 19 Rancho Laguna Drive Pomona 91766 Donald J. Hass	1982	1981	Brenice Conley 5036 Ewart St. Montclair, 91763	8	-	0	35	27	15	13	0	0	0	0	500	13,998	7,520
COTATI Church of the Oaks P.O. Box 265 94928 (707) 795-8624	1901	Harold Caudle 326 Algiers Ct. Santa Rosa 95405 (707) 539-8006	1927	1971	David Steger 600 W. School St.	5	10	0	25	25	8	0	50	0	0	0	463	6,080	0

Member Church Statistics

STATE CITY/TOWN ADDRESS ZIP TELEPHONE	Year Gathered	MINISTER'S NAME ADDRESS TELEPHONE ADDITIONAL STAFF	Year Ordained	Year Called	CHURCH CLERK ADDRESS	MEMBERS				Average Sunday Attendance	Church School Enrollment	Youth Enrollment	GIVING THRU THE N.A.C.C.C.				All Other Beneficences	Operating Expenses	Capital Expenditures— Debt Retirement		
													General Fund	Missionary Society	C. F. T. S.	Confl Church Develop.	Other N. A. Beneficences				
									TOTAL												
									Removed												
									Added												
									Inactive												
CALIFORNIA (CONT.)																					
FRESNO The Cross Church 4545 N. Palm 93704 (209) 222-3709	1892	Louis B. Gerhardt 4709 N. Palm (209) 225-2950 Lee Tyson 1969 1980 Clyde Matthews 1956 1981 John Maupin 1957 1982 Burkert Cree	1955 1980	1955 1980	June Stumpf 4607 N. 7th 93726	- 72	51	701	300	125	25	0	405	0	0	0	0	8,500	118,850	-	
GLEN ELLEN First Cong'l P.O. Box 41 95442 (707) 996-1479	1894	Gordon W. Johnson 2246 Sobre Vista Rd. Sonoma, 95476 (707) 996-2393	1963 1970	1963 1970	Kathleen Prentice P.O. Box 301 95442	7	3	4	79	60	25	324	647	0	0	0	0	3,250	25,000	7,280	
HOLLYWOOD Hollywood Cong'l 7065 Hollywood Blvd. 90028 (213) 467-2172		Gifford Smith 11908 Riverside Dr., #1 North Hollywood (213) 762-2802 91607 Anne Swanson William Voigt ----- David L. Gray 1963	1978 1981	1978 1981	Helen W. Azherian 1933 Tamarind Ave. 90068	-	9	8	189	100	15	250	725	500	100	50	3,500	80,444	-		

Member Church Statistics

STATE CITY/TOWN ADDRESS ZIP TELEPHONE	Year Gathered	MINISTERS' NAME ADDRESS TELEPHONE ADDITIONAL STAFF	Year Ordained	Year Called	CHURCH CLERK ADDRESS	MEMBERS				Average Sunday Attendance	Church School Enrollment	Youth Enrollment	GIVING THRU THE N.A.C.C.C.						Operating Expenses	Capital Expenditures— Debt Retirement
						Inactive	Added	Removed	TOTAL				General Fund	Missionary Society	C. F. T. S.	Cong'l Church Develop.	Other N. A. Benevolences	All Other Benevolences		
CALIFORNIA (CONT.)																				
HUNTINGTON PARK Community Christian 2965 E. Gage Ave. 90255 (213) 581-2159	1962	Fred M. Sevier 7628 DePalma St., Downey 90241 (213) 923-6246	1949	1971	Marian McKittick 10775 Capis- trano Ave. Lynwood 90262	51	5	21	280	110	56	24	2,000	0	0	30	0	2,900	51,700	-
LAGUNA HILLS Mayflower Cong'l P.O. 2212 92653 (714) 770-7998	1967	- ----- Raymond A. Waser Harry Graichen Norman Brown Fred Neidighaus		1931	TheIma Anderson 5005 Duverney	-	14	9	176	115	-	-	700	3,800	2,300	733	1,077	8,687	23,638	-
LAWDALE First Cong'l 4521 W. 147th St. 90260 (213) 676-1816	1907	James C. Beatty 4326 W. 177th St., Torrance 90504 (213) 542-0372 Kris Kringle 1955 1978 ----- Gladys Campbell Bob Hoffinger Beverlyn Carpenter	1950	1967	Sylvia Leamon 15507 Floodwood	-	18	-	115	75	-	-	400	595	50	10	0	325	27,385	-

Member Church Statistics

STATE CITY/TOWN ADDRESS ZIP TELEPHONE	Year Gathered	MINISTERS' NAME ADDRESS TELEPHONE ADDITIONAL STAFF	Year Ordained	Year Called	CHURCH CLERK ADDRESS	MEMBERS				Average Sunday Attendance	Church School Enrollment	Youth Enrollment	GIVING THRU THE N.A.C.C.C.				Operating Expenses	Capital Expenditures— Debt Retirement																
																			All Other Beneficences	Other N. A. Beneficences	Cong'l Church Develop.	C. F. T. S.	Missionary Society	General Fund					100,000	216,000	0			
																			TOTAL	Added	Removed	Inactive					40	0	0	0	0	0	0	0
CALIFORNIA(CONT.)																																		
LA MESA Central Cong'l 8360 Lemon Ave. 92041 (714) 466-1261	1909	Richard P. Goodhart 8543 Lemon Ave. (714) 465-5861 ----- John Barbour	1952	1981	Bertha Unckles 5485 - 55th St. #9C San Diego 92115	50	46	-	327	150	40	0	0	0	0	0	1,500	67,824	-															
LONG BEACH (X)Korean Community 3935 E. 10th St. 90804 (213) 434-2619	1975	John Y. Kim (213) 598-9166		1943	-	-	-	-	-	-	-	-	-	-	-	-	-	-	-															
Lakewood Village Comm. 4919 Centralia 90808 (213) 425-7411	1938	Roger Lautzenhiser 4918 Centralia (213) 429-7280 James Beadle Jane Daughtry	1953	1963	Tana Paige P.O. Box 8006	306	147	86	2250	800	100	2,050	0	0	0	0	0	216,000	0															
LOS ANGELES (X) Bethany Cong'l 800 S. Ditman Ave. 90023																																		
Cong'l Church of the Messiah 7300 W. Manchester Ave. 90045 (213) 670-2242	1907	Robert Haldane, Jr. 7257 W.90th St. (213) 645-0301 Harry R. Butman ----- George Vogel Charles Wright	1953	1979	Barbara A. Wright 8016 Agnew Ave.	-	6	4	242	115	9	0	-	-	-	-	-	-	-															

Member Church Statistics

STATE CITY/TOWN ADDRESS ZIP TELEPHONE	Year Gathered	MINISTER'S NAME ADDRESS TELEPHONE ADDITIONAL STAFF	Year Ordained	Year Called	CHURCH CLERK ADDRESS	MEMBERS				Average Sunday Attendance	Church School Enrollment	Youth Enrollment	GIVING THRU THE N.A.C.C.C.					Operating Expenses	Capital Expenditures— Debt Retirement	
						Inactive	Added	Removed	TOTAL				General Fund	Missionary Society	C. F. T. S.	Congl Church Develop.	Other N. A. Beneficences			All Other Beneficences
CALIFORNIA (CONT.)																				
LOS ANGELES (cont.) (X) Emmanuel Independent Comm. Church 9007 S. Normandie Ave. P.O. Box 44600 90044 (213) 750-4168	1968	Albert D. Burghardt 19602 Dunbrooke Ave. Carson 90746 (213) 321-0444 Allen Bell	1968	1968	Lillian Newman	-	-	-	-	-	-	0	0	0	0	0	0	0	0	
First Cong'l 540 S. Common- wealth 90020 (213) 385-1341	1867	Donald B. Ward 312 S. West- moreland Ave. (213) 487-6499 G. Patrick White F. Ogden Miller Harry Butman Richard D. Campbell T.H. Van Tassel	1959	1980	George W. Fairchild 11733 1/2 Hamilin N. Hollywood 91606	-	13	31	1540	230	60	-	3,650	3,046	2,150	11,820	200	11,000	964,166	0
Hyde Park Cong'l 6501 Crenshaw Blvd. 90043 (213) 758-9977	1889	Leslie C. Dickey 11526 Casimir Ave., Inglewood 90303 (213) 758-9977	1971	1971	Ella Whitman 6022-7th Ave.	5	4	2	155	50	0	0	300	300	0	0	0	3,100	21,000	2,088

Member Church Statistics

STATE CITY/TOWN ADDRESS ZIP TELEPHONE	Year Gathered	MINISTER'S NAME ADDRESS TELEPHONE ADDITIONAL STAFF	Year Ordained	Year Called	CHURCH CLERK ADDRESS	MEMBERS				Average Sunday Attendance	Church School Enrollment	Youth Enrollment	GIVING THRU THE N.A.C.C.C.					Operating Expenses	Capital Expenditures— Debt Retirement
						Inactive	Added	Removed	TOTAL				General Fund	Missionary Society	C. F. T. S.	Cong'l Church Develop.	Other N. A. Benevolences		
<u>CALIFORNIA (CONT.)</u>																			
Los Angeles (Cont.) Korean Cong'l 540 S. Common- wealth 90020 (213) 660-1739	1980	Luke Hyoshick Pai 1914 N. Hobart Blvd. 90027 (213) 662-0329 Sa Mok Kim	1981	1980	Young Hwan Hong 911 S. Normandie Ave. 90006 (213) 380-4332	25	-	-	15	85	15	35	0	0	0	0	0	15,000	15,000
NATIONAL CITY First Cong'l 835 E. 16th St. 92050 (714) 477-4680	1869	Wayne E. Rowland 9171 Circulo Margen Spring Valley 92077 (714) 475-7138	1951	1979	Dorothy Walkenhorst 2412 Reo Dr. San Diego 92139	12	8	4	141	80	15	-	1,186	967	85	87	0	-	-
NEWPORT BEACH Plymouth Cong'l 3262 Broad St. 92663 (714) 642-2740	1961	L. Anthony Curto 2463 Marseilles Costa Mesa 92627 (714) 548-4618 John A. Lindvall	1980	1980	-	-	-	-	235	-	-	-	400	250	300	10	0	-	-
NORTH HOLLYWOOD (X) Cong'l Church of the Valley P.O. Box 4066 91606	1962	Phil Corr	1982	1982	Judy A. Linhart 6040 Laurel- grove Ave.	-	-	-	-	-	-	-	0	0	0	0	0	-	-

Member Church Statistics

STATE CITY/TOWN ADDRESS ZIP TELEPHONE	Year Gathered	MINISTER'S NAME ADDRESS TELEPHONE ADDITIONAL STAFF	Year Ordained	Year Called	CHURCH CLERK ADDRESS	MEMBERS				Average Sunday Attendance	Church School Enrollment	Youth Enrollment	GIVING THRU THE N.A.C.C.C.				Operating Expenses	Capital Expenditures— Debt Retirement	
						Inactive	Added	Removed	TOTAL				General Fund	Missionary Society	C. F. T. S.	Cong'l Church Develop.			Other N. A. Benevolences
CALIFORNIA (CONT.)																			
PARADISE Craig Memorial 5665 Scottwood Rd. 95969 (916) 877-3254	1879	Robert H. Vitz 950 Bella Vista Ave. (916) 877-9517 ----- Lorenzo S. Todd	1937	1966	Mrs. Edna Pittenger 1442 Patrick Dr.	29	26	13	327	138	45	0	500	1,200	150	10	200	1,782	40,798
POMONA Pilgrim Cong'l 600 N. Garey Ave. 91767 (714) 622-1373	1887	Douglas L. Lobb 150 Penfield St. 91768 (714) 629-8829 Joe Hendrixson Joseph Appelgate ----- Benton S. Gaskell Donald Keepers	1956	1981	Hillie Thurn 1929 Berkeley 91768	298	30	479	1569	268	114	30	4,635	8,021	200	250	7,400	5,775	251,302
SAN DIEGO (X) Plymouth Cong'l 2717 University Ave. 92104 (714) 297-3289 & 92112 (714) 297-3280	1908	David Gallop 5389 Wilshire Dr. 92116 P.O. Box 1 92112 (714) 280-1992	1960		-	-	-	-	-	-	-	-	32	128	32	42	76		

Member Church Statistics

STATE CITY/TOWN ADDRESS ZIP TELEPHONE	Year Gathered	MINISTER'S NAME ADDRESS TELEPHONE ADDITIONAL STAFF	Year Ordained	Year Called	CHURCH CLERK ADDRESS	MEMBERS				Average Sunday Attendance	Church School Enrollment	Youth Enrollment	GIVING THRU THE N.A.C.C.C.					Operating Expenses	Capital Expenditures— Debt Retirement	
						Inactive	Added	Removed	TOTAL						All Other Benevolences					
CALIFORNIA (CONT.)																				
SAN GABRIEL Mayflower Cong'l 6116 N. San Gabriel Blvd. 91775 (213) 287-9997	1961	Richard R. Kurrasch 6221 N. Rowland Ave., Temple City, 91780 (213) 286-2662 ----- R.W. Dickson R.H. Scanland John Pridinoff Connor Cole	1971 1942 1952 1966 1939	1981	Joanne Jones 891 Coronado Arcadia 91006	39	10	29	354	76	34	7	500	900	0	0	0	370	107,651	-
SAN JOSE Pilgrim Cong'l 1721 Dry Creek Rd. 95125 (408) 264-6536	1962	Charles A. Melano 684 Faye Park Dr. 95136 (408) 267-9444 ----- Warren Angle	1951	1978	Lloyd Van Alten 2991 Fireside Dr. 95138	-	7	14	148	53	12	18	0	720	0	36	0	120	36,970	29,083
SAN MARINO Faith Cong'l 3130 Huntington Dr. 91108 (213) 285-7991	1976	John C. Eichorn 400 E. Live Oak St., Apt. 22 San Gabriel 91776 Dan Lansing Sherman Rourman	1977 1977	1977 1977	Lori Thompson 312 E. Live Oak St., Apt. 8	25	5	-	131	80	40	20	0	0	0	0	0	400	30,000	-

Member Church Statistics

STATE CITY/TOWN ADDRESS ZIP TELEPHONE	Year Gathered	MINISTER'S NAME ADDRESS TELEPHONE ADDITIONAL STAFF	Year Ordained	Year Called	CHURCH CLERK ADDRESS	MEMBERS				Average Sunday Attendance	Church School Enrollment	Youth Enrollment	GIVING THRU THE N.A.C.C.C.					Operating Expenses	Capital Expenditures—											
																			Added	Removed	TOTAL		General Fund	Missionary Society	C. F. T. S.	Congl Church Develop.	Other N. A. Benevolences	All Other Benevolences		
CALIFORNIA (CONT.)																														
SAN YSIDRO Congregation of Good Neighbors P.O.Box 3872 92073	1965	Edgar S. Welty Santa Maria del Mar #4 Colonia Aleman, Tijuana, Baja California, Mexico	1952	1965	Laura Garcia P.O. Box 3872	-	-	-	-	-	-	-	-	-	-	-	-	-	-	-										
SANTA ROSA Pioneer Cong'l P.O.Box 2841 95405 (707) 528-3411	1961	Lorenzo Todd 1511 Range Ave., Apt. #4 95401 (707) 526-4311 (Interim)		1982	Charles Black 89 Elliott Ave. 95401	15	3	4	50	58	10	0	525	190	0	0	125	0	30,196	0										
		----- Walton F. Deming William H. Youngman																												
SHERMAN OAKS Cong'l Church of the Chimes 14115 Magnolia Blvd. 91423 (213) 789-7124	1950	Richard J. Bower 5737 Allott Ave., Van Nuys 91401 (213) 780-3101 A. Lee Karker	1965	1978	Marybel Hall 19300 Palomar Pl., Tarzana 91356	-	44	20	-	250	85	30	2,000	500	200	200	0	6,000	239,000	-	-									

Member Church Statistics

STATE CITY/TOWN ADDRESS ZIP TELEPHONE	Year Gathered	MINISTER'S NAME ADDRESS TELEPHONE ADDITIONAL STAFF	Year Ordained	Year Called	CHURCH CLERK ADDRESS	MEMBERS				Average Sunday Attendance	Church School Enrollment	Youth Enrollment	GIVING THRU THE N.A.C.C.C.					Operating Expenses	Capital Expenditures— Debt Retirement			
						Inactive	Added	Removed	TOTAL				General Fund	Missionary Society	C. F. T. S.	Cong'l Church Develop.	Other N. A. Benevolences			All Other Benevolences		
CALIFORNIA (CONT.)																						
SOQUEL Cong'l Church of Soquel P.O. Box 278 95073 (408) 475-2867	1868	Howard E. Bull (Interim) ----- Russell York A.W. Seebart J.F.Bracher Marc Prinzing Walter A. Boring 1949	1961		Gladys Izant P.O. Box 246	120	38	19	512	300	90	40	950	3,823	600	-	449	1,000			95,200	0
WALNUT CREEK (X)Rossmoor Pilgrim 3341 Tice Creek Dr., #8 94595 (415) 938-0444	1978	Harvey Swanson	1931	1978	Harriett Pistochini 6506 Oak Manor Plaza Martinez 94553	-	-	-	-	-	-	-	362	317	0	240	60					
WESTMINSTER (X)First Samoan Cong'l 13612 Hoover St. 92683 (714) 894-2340	1974	Seletuti M. Pemasa 13591 Lapat Pl. Mautu S. SueSue Enoka L. Fuaitetolo Fuaitetolo	1974	1974	Mautu S. SueSue 720 W. 31st St. Long Beach 90806	-	-	-	-	-	-	-	300	0	0	0	0					

Member Church Statistics

STATE CITY/TOWN ADDRESS ZIP TELEPHONE	Year Gathered	MINISTER'S NAME ADDRESS TELEPHONE ADDITIONAL STAFF	Year Ordained	Year Called	CHURCH CLERK ADDRESS	MEMBERS				Average Sunday Attendance	Church School Enrollment	Youth Enrollment	GIVING THRU THE N.A.C.C.C.						Operating Expenses	Capital Expenditures- Debt Retirement
						Inactive	Added	Removed	TOTAL				General Fund	Missionary Society	C. F. T. S.	Cong'l Church Develop.	Other N. A. Benevolences	All Other Benevolences		
CALIFORNIA (CONT.)																				
WESTMINSTER (cont.)																				
(X) The Samoan Cong'l Church of Westminister 4917 W. 16th St. Santa Ana 92703	1972	F. Tauanu 13501 Golden- west 92683	1972	1972	T.S. Aoe lue 2029 W. First St. 92683	-	-	-	-	-	-	0	0	0	0	0	0	0	0	0
COLORADO																				
COLORADO SPRINGS Heritage Cong'l 3275 Red Onion Circle 80918 (303) 593-0891	1980	Marc Murchison (303) 598-3452	1981	1981	Amy S. Campbell 2707 Holiday Ln 80909	2	8	0	12	25	24	3	0	0	0	0	0	1,500	20,000	0
GREELEY Christian Cong'l 716 16th St. 80631 (303) 351-0069	1978	Calvin T. Stevens 503 46th Ave. Way 80634 (303) 353-7163	1978	1978	Sherrie Wiest P.O. Box 392 Milliken 80543	0	13	0	136	96	40	10	0	0	0	0	0	3,100	49,177	-
LITTLETON Mountain View Cong'l 8050 W. Coal Mine Ave. 80123 (303) 973-4044	1976	Stephen W. Tucker 6936 S. Madsworth Ct. (303) 973-0804	1971	1976	Patsy Young 7428 S. Depew St.	0	13	14	64	64	50	-	134	175	75	100	208	3,163	29,842	26,210

Member Church Statistics

STATE CITY/TOWN ADDRESS ZIP TELEPHONE	Year Gathered	MINISTER'S NAME ADDRESS TELEPHONE ADDITIONAL STAFF	Year Ordained	Year Called	CHURCH CLERK ADDRESS	MEMBERS				Average Sunday Attendance	Church School Enrollment	Youth Enrollment	GIVING THRU THE N.A.C.C.C.					Operating Expenses	Capital Expenditures— Debt Retirement		
						Inactive	Added	Removed	TOTAL				General Fund	Missionary Society	C. F. I. S.	Cong'l Church Develop.	Other N. A. Benevolences	All Other Benevolences			
<u>COLORADO</u> (CONT.)																					
NORWOOD Canyon Chapel P.O. Box 37 81423 (303) 327-4454	1979	H. Clint Perry P.O. Box 848 (303) 327-4454	1977	1980	-	35	8	0	75	40	4	-	0	0	0	0	0	0	-	120,000	30,000
<u>CONNECTICUT</u>																					
ASHFORD (X)Westford Cong'l 48 Westford Hill Rd., Stafford Springs 06076 (203) 487-1377	1765	David W. Hathaway 74 Knowlton Hill Rd. Storrs 06268 (203) 487-1484	1976	1976	Marie Kupchunos 162 Ferrence Rd.	-	-	-	-	-	-	-	0	0	383	0	125	0	0	0	0
BARKHAMSTED First Cong'l Box 211, Pleasant Valley 06063	1781	Steve Blackburn 7-E Westview Dr., Bloomfield 06002 (203) 242-3268 (Interim)		1982	-	30	2	3	53	15	0	0	50	25	0	10	0	75	0	8,220	1,200
BOZRAH Bozrah Center Cong'l Bozrah St., R.F.D. 1 Fitchville 06334 (203) 889-7794	1739	Clayton E. Richard R.F.D. 1, Box 324 (203) 889-4615	1950	1969	Mrs. Ruth Browning R.F.D. #1 N. Franklin, 06254	-	0	2	104	40	29	15	0	0	0	0	0	0	1,400	62,225	-

Member Church Statistics

STATE CITY/TOWN ADDRESS ZIP TELEPHONE	Year Gathered	MINISTERS' NAME ADDRESS TELEPHONE ADDITIONAL STAFF	Year Ordained	Year Called	CHURCH CLERK ADDRESS	MEMBERS				Average Sunday Attendance	Church School Enrollment	Youth Enrollment	GIVING THRU THE N.A.C.C.C.					Operating Expenses	Capital Expenditures— Debt Retirement								
						Inactive	Added	Removed	TOTAL				General Fund	Missionary Society	C. F. T. S.	Cong'l Church Develop.	Other N. A. Benevolences			All Other Benevolences							
CONNECTICUT (CONT.)																											
BROOKFIELD CENTER Newbury Cong'l 130 Tower Rd. 06805 (203) 775-1392	1967	Daniel W. Lake 126 Tower Rd. (203) 775-2992	1978	1977	Jann Carmody 13 Dingle Brook Rd.							10	70	150	206	150	7	33	300	1,188	120	20	0	4,140	60,649	2,544	
CANTERBURY Westminster Cong'l Westminster Hill 06331 (203) 546-9752	1770	Richard D. Chaffee (203) 546-9648	1979	1978	Geraldine Cleveland							9	75	65	38	65	4	1	0	0	0	0	0	1,799	16,578	-	
CENTERBROOK (X)Centerbrook Cong'l Main St. 06409 (203) 767-1150	1722	J. Kenneth Dolph 10 Sherwood Terr. Old Saybrook 16475 (203) 388-5655	1978	1977	Lillian D. Dean Apt. E, Village Knoll Apts. Deep River 06417							-	-	-	-	-	-	-	15	0	0	0	0	-	-	-	-
COLCHESTER Westchester Cong'l P.O. Box 12 N. Westchester 06474 (203) 267-0480	1728	Fred M. Dole P.O. Box 62 06415 (203) 267-8543	1969	1975	Mrs. Lawrence Dotter Pine Rd. 06415							18	30	61	155	61	9	-	50	0	0	0	0	-	21,000	-	

Member Church Statistics

STATE CITY/TOWN ADDRESS ZIP TELEPHONE	Year Gathered	MINISTER'S NAME ADDRESS TELEPHONE ADDITIONAL STAFF	Year Ordained	Year Called	CHURCH CLERK ADDRESS	MEMBERS				Average Sunday Attendance	Church School Enrollment	Youth Enrollment	GIVING THRU THE N.A.C.C.C.					Operating Expenses	Capital Expenditures— Debt Retirement	
						Inactive	Added	Removed	TOTAL			General Fund	Missionary Society	C. F. T. S.	Cong'l Church Develop.	Other N. A. Benevolences	All Other Benevolences			
CONNECTICUT (CONT.)																				
COLEBROOK Colebrook Cong'l P.O. Box 75 06021 (203) 379-6675	1795	Ronald J. Newlin Colebrook Ctr. (203) 379-2517	1978	1977	Mrs. Sandra Brennan Rt. 183	-	-	-	147	75	50	10	0	0	0	0	-	-	-	-
DERBY Second Cong'l 128 Elizabeth St. 06418	1846	Charles Floyd Fuller 136 Elizabeth Street (203) 735-1623	1933	1971	-	-	-	-	-	-	-	300	0	0	0	0	-	-	-	-
EASTFORD Cong'l Church of Eastford Church Rd., Box 177 06242 (203) 974-0294	1777	Robert R. Branch John Perry Rd. (203) 974-0128	1976	1976	Jean Moore Weeks Rd.	63	8	1	221	80	45	23	0	0	0	0	0	2,964	35,670	5,000

Member Church Statistics

STATE CITY/TOWN ADDRESS ZIP TELEPHONE	Year Gathered	MINISTER'S NAME ADDRESS TELEPHONE ADDITIONAL STAFF	Year Ordained	Year Called	CHURCH CLERK ADDRESS	MEMBERS				Average Sunday Attendance	Church School Enrollment	Youth Enrollment	GIVING THRU THE N.A.C.C.C.					Operating Expenses	Capital Expenditures— Debt Retirement					
						Inactive	Added	Removed	TOTAL				General Fund	Missionary Society	C. F. T. S.	Cong'l Church Develop.	Other N. A. Beneficences			All Other Beneficences				
CONNECTICUT (CONT.)																								
HARTFORD Second Church of Christ (South Cong'l) 277 Main St. 06106 (203) 249-8627	1670	John R. Elmore 940 Mountain Rd., Bloomfield 06002 (203) 242-5211 Raymond G. Clarke	1959	1956	Cary H. Mead P.O. Box 17275 06117	-	19	27	1608	-	-	-	-	-	-	-	-	-	-	-				
		Henry David Gray	1929																					
		A. Ray Appelquist Natale	1943																					
		Ricciardi John K. Swift John H. Wiedenheft Robert W. Henderson	1925																					
			1971																					
			1965																					
			1959																					
HARWINTON Founders Cong'l Birge Park Rd. 06791 (203) 485-1120	1961	Theodore Wheat Barlow R.F.D. 1 New Hartford 06057 (203) 379-0524	1970	1978	Blanche Plaskett South Rd.	41	8	22	85	45	22	10	30	100	250	250	0	0	0	0	0	10,000	-	
JEWETT CITY Second Cong'l 75 N. Main St. 06351 (203) 376-9292	1825	Karl W. Ostberg 30 Marion Ln Canterbury 06331 (203) 546-6043	1945	1981	-	31	9	1	105	31	37	12	0	0	0	0	0	0	0	0	0	0	0	0

Member Church Statistics

STATE CITY/TOWN ADDRESS ZIP TELEPHONE	Year Gathered	MINISTERS' NAME ADDRESS TELEPHONE ADDITIONAL STAFF	Year Ordained	Year Called	CHURCH CLERK ADDRESS	MEMBERS				Average Sunday Attendance	Church School Enrollment	Youth Enrollment	GIVING THRU THE N.A.C.C.C.					Operating Expenses	Capital Expenditures- Debt Retirement		
						Inactive	Added	Removed	TOTAL				General Fund	Missionary Society	C. F. T. S.	Cong'l Church Develop.	Other N. A. Beneficences			All Other Beneficences	
CONNECTICUT (CONT.)																					
LEBANON Goshen Cong'l Church Rd. 06249	1729	Thomas D'Muhala (Lay Minister)		1982	Susan D'Muhala Geer Rd.	-	3	7	54	20	3	-	75	220	0	20	0	0	4,792	0	
MIDDLETOWN Heritage Cong'l 311 E. Main St. 06457 (203) 346-0733	1965	David M. Parrish 17 Maple Ridge Farmington 06032 (203) 674-0483	1978	1978	Nancy Shooshan 311 Coleman Rd.	12	0	1	41	24	10	0	100	0	0	0	0	400	8,940	0	
(X)Third Cong'l 94 Miner St. 06457 (203) 632-1486	1773	David C. Hirtle 278 Katahdin Ave. Millinocket 04462	1973	1982	Mrs. Joseph E. Goodreau 76 Meadowood Dr.	-	-	-	-	-	-	-	100	0	0	0	0	0	0	0	
MONTVILLE Mohegan Cong'l Church Ln. Uncasville 06382	1831	Frederic Franzius 14 Bayberry Ln. Groton 06340 (203) 446-0211		1982	Carol C. Rowley 93 Driscoll Dr.	20	5	0	50	30	13	0	0	0	0	0	0	0	3,600	1,200	
(X)Montville Center Cong'l 812 Raymond Hill Rd., Oakdale 06370 (203) 848-0002	1722	Tom Norton 1 Deer Run Clinton 06413 (203) 669-6040	1967	1978	Phyllis Sellow 1628 Old Colchester Rd.	-	-	-	-	-	-	-	0	0	0	0	0	0	0	0	0

Member Church Statistics

STATE CITY/TOWN ADDRESS ZIP TELEPHONE	Year Gathered	MINISTER'S NAME ADDRESS TELEPHONE ADDITIONAL STAFF	Year Ordained	Year Called	CHURCH CLERK ADDRESS	MEMBERS				Average Sunday Attendance	Church School Enrollment	Youth Enrollment	GIVING THRU THE N.A.C.C.C.					Operating Expenses	Capital Expenditures— Debt Retirement	
						Inactive	Added	Removed	TOTAL				General Fund	Missionary Society	C. F. T. S.	Cong'l Church Develop.	Other N. A. Benevolences			All Other Benevolences
CONNECTICUT (CONT.)																				
NORMICH (X)Greenville Cong'l 143 Prospect St. 06360 (203) 887-6600	1833	Hilding Kron 114 Prospect St. (203) 887-4078	1938	1981	Lillian B. Swanson 843 Boswell Ave.	-	-	-	-	-	-	-	40	47	118					
United Cong'l 87 Broadway 06360 (203) 889-1363	1842	Bruce Wood R.F.D. #4, 200 Schaffer Rd. (203) 393-3522 (Interim) ----- Carl Ostberg Peter Knost Stephen Misarski	1964	1966 1976	Natalie E. Holden 23 Pine St.	-	4	11	304	60	20	0	200	0	100	0	2,000	0	0	0
SALEM (X)The Cong'l Church of Salem, R.D. 3, Rt. 85, 06415 (203) 859-1211	1728				Catherine M. Dimmock R.D. 3, Rt. 82	-	-	-	-	-	-	-	0	0	0	100	0	0	0	0
STONINGTON (X)First Cong'l RFD 2, Box 20 06378 (203) 535-0655	1674	J. Merlyn Bilhorn (203) 535-1945	1953	1975	Mrs. George Hervey Al Harvey Rd.	-	-	-	-	-	-	-	0	0	0	0	0	0	0	0

Member Church Statistics

STATE CITY/TOWN ADDRESS ZIP TELEPHONE	Year Gathered	MINISTER'S NAME ADDRESS TELEPHONE ADDITIONAL STAFF	Year Ordained	Year Called	CHURCH CLERK ADDRESS	MEMBERS				Average Sunday Attendance	Church School Enrollment	Youth Enrollment	GIVING THRU THE N.A.C.C.C.					Operating Expenses	Capital Expenditures— Debt Retirement	
						Inactive	Added	Removed	TOTAL				General Fund	Missionary Society	C. F. T. S.	Congl Church Develop.	Other N. A. Benevolences			All Other Benevolences
CONNECTICUT (CONT.)																				
STONY CREEK (X) The Church of Christ Cong'l 192 Thimble Islands Rd. 06405 (203) 488-7827	1877	Wayne E. Jacobson 7 Ridge Rd. (203) 488-3565	1973	1977	Anna Symonds	-	-	-	-	-	-	750	400	0	0	0	0	0	0	
WINSTED First Church of Winsted 95 Park Pl. 06098 (203) 379-2295	1778	Richard T. Michaelson 33 Walnut St. (203) 379-4604 ----- Richard Horn Vincent Santis	1961	1969	Mrs. Kathryn Willard 157 Wallen St.	-	10	15	250	-	80	0	235	0	0	0	0	0	48,750	0
FLORIDA CAPE CORAL First Cong'l Comm. 914 S.E. 47th Terr. 33904 (313) 549-8583	1980	Earven A. Andersen 4507 S.E. 8th Pl. (313) 549-8583	1941	1981	Mrs. Earl Ember 130 S.E. 57th St.	9	5	-	44	42	10	480	500	0	600	0	75	0	7,350	0

Member Church Statistics

STATE CITY/TOWN ADDRESS ZIP TELEPHONE	Year Gathered	MINISTERS' NAME ADDRESS TELEPHONE ADDITIONAL STAFF	Year Ordained	Year Called	CHURCH CLERK ADDRESS	MEMBERS				Church School Enrollment	Youth Enrollment	GIVING THRU THE N.A.C.C.C.					Operating Expenses	Capital Expenditures— Debt Retirement	
						Inactive	Added	Removed	TOTAL			Average Sunday Attendance	General Fund	Missionary Society	C. F. T. S.	Congl Church Develop.			Other N. A. Benevolences
FLORIDA (CONT.)																			
FORT MYERS Thomas A. Edison Cong'l 1619 Llewellyn Dr. 33901 (813) 334-4978	1925	Robert E. Miller 1417 Tredegar Dr. 33907 (813) 482-3026	1947	1978	-	3	15	17	184	128	-	1,144	550	293	1,357	0	4,320	47,064	0
GRAND ISLAND Frontier Community Church Box 208 32735 (904) 357-4318	1972	Franklin Loehr Rt. 14 Box 288 Leesburg 32735 (904) 352-4318 Helen Nethry 1935 Hussey 1979 Sandra Pflieger Ruth Mathias Ward 1978 1979 1977 1981 Ben Corey Sweet ----- Jeanette Bottoms 1980 Hazel Bailey Ray 1980	1943	1972	Hazel Bailey Ray Rt. 14 Box 220 Leesburg 32748	-	50	-	400	-	-	275	0	0	0	0	0	35,000	5,000
MOUNT DORA Community Cong'l 7th & Donnelly 32757 (904) 383-2285	1883	Daniel C. Tuttle 147 E. 8th Ave. (904) 338-1777	1937	1978	Carolyn Thomas 142A E. Sterling Way, M.F.L. Leesburg 32748	-	20	9	186	99	0	0	600	0	140	379	190	13,593	0
PLANTATION Plantation Community 6501 W. Broward Blvd. 33317 (305) 581-5276	1950	G. DeWayne Bontrager 640 N.W. 74th Terr. (305) 583-1122 Charles Fix	1965	1974	Lois Deicke 309 Farmington Drive	100	54	29	476	275	175	75	-	-	-	-	5,163	154,347	142,000

Member Church Statistics

STATE CITY/TOWN ADDRESS ZIP TELEPHONE	Year Gathered	MINISTER'S NAME ADDRESS TELEPHONE ADDITIONAL STAFF	Year Ordained	Year Called	CHURCH CLERK ADDRESS	MEMBERS				Average Sunday Attendance	Church School Enrollment	Youth Enrollment	GIVING THRU THE N.A.C.C.C.					Operating Expenses	Capital Expenditures— Debt Retirement	
						Inactive	Added	Removed	TOTAL				General Fund	Missionary Society	C. F. T. S.	Congl Church Develop.	Other N. A. Benevolences			All Other Benevolences
FLORIDA (CONT.)																				
SANFORD Cong'l Christian 2401 S. Park Ave. 32771 (305) 322-4584	1890	Fred L. Neal 207 Tangerine Dr. 32771 (305) 322-1127 Edmond L. Weber Lewis L. Long Kenneth Lindner ----- Robert M.C. Ward James F. Jacobs	1965 1978 1974 1942	1979 1978	Lois Dickison Rt.#3 Box 399A Hester Ave.	-	9	0	122	70	-	-	184	308	61	20	400	-	-	
TALLAHASSEE Good Shepherd Christian Fellowship, P.O. Box 2631 32304 (904) 222-3259	1982	Arthur Skipper 906-C Terrace Christopher Ramos	1973 1982	1982	-	-	-	29	-	-	-	-	0	0	0	0	0	-	-	
GEORGIA																				
ENIGMA (X)Enigma Cong'l P.O. Box 152 31749	1908																			
HAMPTON County Line Cong'l Rt. 2 30228 (404) 478-2002	1883	Edward A. Hager 3456 Richmond Dr., S.E. Conyers 30208 (404) 922-5807	1954	1970	Aline P. Foster 7129 Spring Ln. Jonesboro 30236	39	11	0	123	94	100	14	800	2,775	0	0	0	6,850	18,140	4,438

Member Church Statistics

STATE CITY/TOWN ADDRESS ZIP TELEPHONE	Year Gathered	MINISTER'S NAME ADDRESS TELEPHONE ADDITIONAL STAFF	Year Ordained	Year Called	CHURCH CLERK ADDRESS	MEMBERS				Average Sunday Attendance	Church School Enrollment	Youth Enrollment	GIVING THRU THE N.A.C.C.C.					All Other Benevolences	Operating Expenses	Capital Expenditures— Debt Retirement
						Inactive	Added	Removed	TOTAL				General Fund	Missionary Society	C. F. T. S.	Cong'l Church Develop.	Other N. A. Benevolences			
<u>GEORGIA(CONT.)</u>																				
ROBERTA (X) Pleasant Hill Cong'l Rt. 1, Box 245M 31078 (912) 836-3705	1873	Roy J. MacIntosh ----- Bernard E. Peterman	1974 1968	1980	Elaine Carter Rt. 1	-	-	-	-	-	-	-	0	0	0	0	0			
<u>HAWAII</u>																				
OAHU (X) Awaiolimu Cong'l 403-A Awaiolimu St. P.O., Box 11098 96814		John L.A. Kalili 1520 Leilani St., Honolulu 96819	1956	1965	Patricia Nihi 41-569 Hihimanu	-	-	-	-	-	-	-	0	0	0	0	0			
(X) Cong'l Church of Waikane 96786		John L.A. Kalili 1520 Leilani St., Honolulu 96819	1956	1965	Drena Kane 1701 Moala Pl.	-	-	-	-	-	-	-	0	0	0	0	0			
OAHU. (X) Waianalo Cong'l Waianalo 96795		John L.A. Kalili 1520 Leilani St., Honolulu 96819	1956	1965		-	-	-	-	-	-	-	0	0	0	0	0			
(X) Waikane Cong'l Waikane 96744		John L.A. Kalili 1520 Leilani St., Honolulu 96819	1956	1965		-	-	-	-	-	-	-	0	0	0	0	0			

Member Church Statistics

STATE CITY/TOWN ADDRESS ZIP TELEPHONE	Year Gathered	MINISTER'S NAME ADDRESS TELEPHONE ADDITIONAL STAFF	Year Ordained	Year Called	CHURCH CLERK ADDRESS	MEMBERS				Average Sunday Attendance	Church School Enrollment	Youth Enrollment	GIVING THRU THE N.A.C.C.C.					Operating Expenses	Capital Expenditures— Debt Retirement	
						Inactive	Added	Removed	TOTAL				General Fund	Missionary Society	C. F. T. S.	Cong'l Church Develop.	Other N. A. Beneficences			All Other Beneficences
<u>HAWAII (CONT.)</u>																				
KAUAI (X) Lihue First Church P.O. Box 1812 96766 (808) 245-2242	1840	Gilbert K. Williams Gaylord K. Williams	1954 1965	1953 1963	Leinaala Carvalho	-	-	-	-	-	-	0	100	0	0	0	0	0	0	
<u>IDAHO</u>																				
<u>COUNCIL</u> Comm. Cong'l 105 California Ave. 83612 (208) 253-6007	1900	Leonard Bergstrom (208) 253-6007	1952	1976	Glenda Steward 707 E. Whitley P.O. Box 325	10	9	0	105	120	50	0	100	0	338	400	0	3,540	33,020	0
<u>PLUMMER</u> First Cong'l 83851	1910	Daniel Clark (208) 686-1163		1978	Lulu Place Rt. 1, Box 89	5	-	5	15	35	18	0	0	0	0	0	20	6,987	0	
<u>ILLINOIS</u>																				
<u>ALBION</u> Olive Cong'l R.R. Hwy. R-130 62806 (618) 382-2222	1876	Harold R. Meriwether 400 Iris Ln. Carmi 62821 (618) 382-8240	1962	1966	Lois Goodson N. 5th 62806	15	-	2	62	20	30	-	100	0	0	0	0	-	-	-
(X) Pleasant Hill Cong'l 62806	1896					-	-	-	-	-	-	0	0	0	0	0	0	0	0	0

Member Church Statistics

STATE CITY/TOWN ADDRESS Zip TELEPHONE	Year Gathered	MINISTERS' NAME ADDRESS TELEPHONE ADDITIONAL STAFF	Year Ordained	Year Called	CHURCH CLERK ADDRESS	MEMBERS				Average Sunday Attendance	Church School Enrollment	Youth Enrollment	GIVING THRU THE N.A.C.C.C.					Operating Expenses	Capital Expenditures— Debt Retirement		
						Inactive	Added	Removed	TOTAL				General Fund	Missionary Society	C. F. T. S.	Cong'l Church Develop.	Other N. A. Benevolences			All Other Benevolences	
<u>ILLINOIS (CONT.)</u>																					
ALTON First Cong'l 600 Henry 62002 (618) 462-1884	1870	Kenneth D. Beres 540 E. 6th St. (618) 465-5144	1970	1979	-	-	0	38	179	60	18	48	75	1,500	150	0	0	0	0	35,750	0
Mayflower Cong'l of Greater Alton 2235 Norside Dr. 62002 (L618) 466-4550	1981	Warren Wyrick 5213 Dover Dr. Godfrey 62035 (618) 466-0263 (Interim) ----- Robert C. Kemper	1935	1982	Pat A. Glezinnis 4550 Levis Ln. Godfrey, 62035	1	-	-	45	28	6	9	-	-	-	-	-	0	0	3,000	500
BISMARCK Pleasant View Holloway St. 61814	1851	Rodger O'Neil Powell 108 Holloway St (217) 759-7922	1970	1979	-	-	6	2	82	50	40	-	100	340	0	0	0	0	-	-	-
CALEDONIA Caledonia Cong'l Randolph & Oak 61011 (815) 765-3300	1894	Philip G. Frykholm 712 - 5th Ave. Belvidere 61008 (815) 547-4843	1945	1980	Margaret Lamont 107 Front St.	20	5	2	113	35	35	-	300	1,785	0	0	0	0	-	-	-
CHICAGO Bethany Union 1750 W. 103rd St. 60643 (312) 779-0123	1872	E. Weldon Keckley 10317 S. Oakley Ave. (312) 445-2121 George W. Brown, Jr. ----- Joe V. Hotchkiss	1942	1960	Beverly Haske'll 11026 S. Hoyne Ave.	-	37	27	571	225	150	40	600	1,047	200	0	0	0	9,304	168,000	0

Member Church Statistics

STATE CITY/TOWN ADDRESS ZIP TELEPHONE	Year Gathered	MINISTER'S NAME ADDRESS TELEPHONE ADDITIONAL STAFF	Year Ordained	Year Called	CHURCH CLERK ADDRESS	MEMBERS				Average Sunday Attendance	Church School Enrollment	Youth Enrollment	GIVING THRU THE N.A.C.C.C.					Operating Expenses	Capital Expenditures— Debt Retirement	
						Inactive	Added	Removed	TOTAL				General Fund	Missionary Society	C. F. T. S.	Cong'l Church Develop.	Other N. A. Benevolences			All Other Benevolences
ILLINOIS (CONT.)																				
CHICAGO (cont.) Fourth Cong'l 2625 N. Talman Ave. 60647 (312) 486-1184	1867	David B. Henry 2627 N. Talman Ave. (312) 278-9293 Mark S. Holstein	1977	1980	Kathryn Poethikow 5241 W. Cullom 60641	44	8	3	137	45	30	93	570	425	200	20	0	825	35,520	0
Morgan Park Cong'l 11153 S. Hoyne Ave. 60643 (312) 238-8020	1886	Donald J. Campbell 4105 W. 127th Pl., Apt. 10E Alsip 60658 (312) 371-9489	1976	1976	Dixie Johnson 3848 W. 153 St. Midlothian 60445	43	3	3	130	62	7	0	200	0	0	0	0	-	-	-
CUBDEN (X) Union Cong'l 62920	1868	Gerald M. Bethards Box 97 Villa Ridge 62993		1957		-	-	-	-	-	-	-	0	0	0	0	0	-	-	-
DANVILLE First Cong'l Second & Forrest Sts., 61832 (217) 431-0677	1872	Donald Paulson 408 S. Forrest St.	1962	1974	Mrs. Evelyn Livengood 404 Webster Catlin, 61817	-	-	-	90	-	-	-	0	0	0	0	0	1,200	12,000	-
DOVER First Cong'l 61323 (815) 643-2255	1838	Daniel Kern (815) 643-2197		1982	Marian Jackson Rt. 2 Princeton 61356	88	0	6	191	90	68	0	150	0	100	0	0	746	23,250	32,610

Member Church Statistics

STATE CITY/TOWN ADDRESS ZIP TELEPHONE	Year Gathered	MINISTER'S NAME ADDRESS TELEPHONE ADDITIONAL STAFF	Year Ordained	Year Called	CHURCH CLERK ADDRESS	MEMBERS				Average Sunday Attendance	Church School Enrollment	Youth Enrollment	GIVING THRU THE N.A.C.C.C.					Operating Expenses	Capital Expenditures— Debt Retirement	
						Inactive	Added	Removed	TOTAL				General Fund	Missionary Society	C. F. T. S.	Cong'l Church Develop.	Other N. A. Benevolences			All Other Benevolences
ILLINOIS (CONT.)																				
GALESBURG Central Cong'l Central Square 61401 (309) 343-5145	1837	Gary Pierce 1527 Woodbine Circle (309) 343-5955 ----- Wilnot Lippert Richard Dunn	1975 1957 1971	1982	Homer Zumwalt 2669 Lincoln Prk. Dr.	-	-	-	380	88	43	0	775	425	242	10	260	4,454	60,221	13,000
GLEN ELLYN Pilgrim Cong'l 625 Hillside Ave. 60137 (312) 469-5522	1963				Flora M. Mattingly 588 Lee St.	-	-	-	-	-	-	-	115	100	0	52	100	-	-	-
KNOXVILLE Pilgrim Cong'l 61448	1964	Billy J.T. Hauer P.O. Box E (309) 289-2130	1959	1974	Mrs. Clifford A. Pence R.R. 1 Box 206 Abingdon 61410	28	0	0	50	0	0	0	0	0	0	10	0	150	5,000	0
LA HARPE Union Church 111 N. Center 61450 (217) 659-7784	1915	Bruce Goettsche Box 493 (217) 659-3223	1980	1982		-	-	-	-	-	-	-	400	400	100	42	0	-	-	-
LAMONILLE First Cong'l Box 416 61330 (815) 638-2077	1840	Daryl Runion (815) 638-2247	1980	1978	Jeannie King R.R. #2 Princeton 61356	-	4	-	102	44	20	8	0	104	0	10	0	900	19,000	-

Member Church Statistics

STATE CITY/TOWN ADDRESS ZIP TELEPHONE	Year Gathered	MINISTER'S NAME ADDRESS TELEPHONE ADDITIONAL STAFF	Year Ordained	Year Called	CHURCH CLERK ADDRESS	MEMBERS				Church School Enrollment	Youth Enrollment	GIVING THRU THE N.A.C.C.C.					Operating Expenses	Capital Expenditures- Debt Retirement	
						Inactive	Added	Removed	TOTAL			Average Sunday Attendance	General Fund	Missionary Society	C. F. T. S.	Cong'l Church Develop.			Other N. A. Beneficences
ILLINOIS (CONT.)																			
MAYWOOD First Cong'l 400 N. 5th Ave. 60153 (312) 344-6150	1871	Robert Vornholt 806 N. 3rd Ave. (312) 343-2445 ----- Ralph E. Wilkins	1954	1963	Dorothy T. Noren 713 Iowa St.	43	2	19	176	-	-	3,000	2,081	300	56	0	100	40,463	-
MCLEANSBORO (X) Pleasant Union Cong'l Rt. 3 62859	1895	Elmer Gwaltney Fairfield 62837 (618) 842-9229 Kim Weaver	1961	1977	Nancy Prather	-	-	-	-	-	-	0	0	0	0	0	-	-	-
NAPERVILLE Naperville Cong'l S. Washington at 75th St. 60565 (312) 357-4092	1965	Donald R. Limmer 525 W. Gartner Rd. 60540 (312) 355-7321	1979	1979	Nancy Reuss 1749 Indian Trail	-	33	30	345	240	70	1,600	2,051	350	20	0	2,100	90,000	-
Big Woods Cong'l Eola Rd. Butterfield Rd. 60540	1835	David W. Maskowitz 211 Troy Lane R.R. 3 Box 228 Lombard, 60148 (312) 932-7122		1982	Virginia Van Deusen R.R. 3 Box 228 Oswego, 60543	45	-	-	100	35	32	100	197	0	0	0	-	-	-
NEPONSET First Cong'l Main St. 61345 (309) 594-2257	1855	Robert Jones 403 N. Henderson Toulon 61483 (309) 286-7042	1962	1979	-	40	3	2	100	10	18	50	0	0	0	0	-	13,976	-

Member Church Statistics

STATE CITY/TOWN ADDRESS ZIP TELEPHONE	Year Gathered	MINISTER'S NAME ADDRESS TELEPHONE ADDITIONAL STAFF	Year Ordained	Year Called	CHURCH CLERK ADDRESS	MEMBERS				Attendance Average Sunday	Church School Enrollment	Youth Enrollment	GIVING THRU THE N.A.C.C.C.					Operating Expenses	Capital Expenditures— Debt Retirement				
						Inactive	Added	Removed	TOTAL				General Fund	Missionary Society	C. F. T. S.	Cong'l Church Develop.	Other N. A. Beneficences			All Other Beneficences			
ILLINOIS (CONT.)																							
NEWTON (X) Fairview Cong'l 62448																							
OAK BROOK The Church on the County Line P.O. Box 382 60521 (312) 654-8505	1967	Millard Scherich 821 N. Washington Wheaton 60187 (312) 668-7099	1937	1974	William Stuart 5802 S. Tennessee Clarendon Hills 60514	-	-	-	52	50	20	-	0	26	0	0	0	0	0	3,782	27,244	5,927	
ONEIDA Ontario Cong'l Ontario Corners 61467 (309) 483-6395	1848	- ----- E. D. Lyon			Hester Nelson Ontario Road	-	5	3	116	40	20	13	0	100	0	3	0	0	0	0	0	0	
PLAINFIELD (X) Plymouth Cong'l 409 Lockport Rd. 60544 (815) 436-3404	1966	Donald Niswonger 5 S. 018 Pebble Beach Ct. Naperville (312) 961-0755 Edwin A. Briggs Rt. 2, Lemont 60439 (312) 739-7637	1954	1978	Hester George 805 Division	-	-	-	-	-	-	-	447	0	100	0	0	0	0	0	0	0	0

Member Church Statistics

STATE CITY/TOWN ADDRESS ZIP TELEPHONE	Year Gathered	MINISTERS' NAME ADDRESS TELEPHONE ADDITIONAL STAFF	Year Ordained	Year Called	CHURCH CLERK ADDRESS	MEMBERS				Average Sunday Attendance	Church School Enrollment	Youth Enrollment	GIVING THRU THE N.A.C.C.C.					Operating Expenses	Capital Expenditures— Debt Retirement
						Inactive	Added	Removed	TOTAL				General Fund	Missionary Society	C. F. T. S.	Cong'l Church Develop.	Other N. A. Benevolences		
ILLINOIS(CONT.)																			
PORT BYRON Port Byron Cong'l 202 S. High St. 61275 (309) 523-2318	1849	Don R. Cassidy 4119 36th Ave. Moline 61265 (309) 764-3295 ----- Keith Speckman	1960	1979	Mrs. James Minear R.R. 1 Geneseo 61254	25	12	1	91	30	25	0	-	-	-	14,000	-		
QUINCY First Union 12th & Maine St. 62301 (217) 222-3346	1830	Peter D. Bagley 2324 Hampshire (217) 222-0419	1971	1972	Beth Lieber 6 Edgewood	175	17	13	634	200	75	15	0	0	300	7,289	85,715	19,381	
ROBERTS (X) Cong'l Christian Box 135 60962	1875	James Litteral (217) 395-2353	1978	1979	Nancy Ried N. Main St.	-	-	-	-	-	-	-	0	0	0	50	0	0	
SIMS (X) Sims Cong'l 62886	1886	Lewis G. Means	1943	1965		-	-	-	-	-	-	-	0	0	0	0	0	0	
THAWVILLE (X) Cong'l Christian Box 125 60968	1860	Thomas M. Jones		1980	-	-	-	-	-	-	-	-	15	0	250	204	0	0	
THOMSON (X) York Comm. Hwy. 84 & North 61285			1968	1981	Marian Wheeler	-	-	-	-	-	-	-	0	0	50	0	0	0	

Member Church Statistics

STATE CITY/TOWN ADDRESS ZIP TELEPHONE	Year Gathered	MINISTERS NAME ADDRESS TELEPHONE ADDITIONAL STAFF	Year Ordained	Year Called	CHURCH CLERK ADDRESS	MEMBERS				Average Sunday Attendance	Church School Enrollment	Youth Enrollment	GIVING THRU THE N.A.C.C.C.					Operating Expenses	Capital Expenditures— Debt Retirement		
						Inactive	Added	Removed	TOTAL				General Fund	Missionary Society	C. F. T. S.	Cong'l Church Develop.	Other N. A. Benevolences			All Other Benevolences	
ILLINOIS(CONT.)																					
TINLEY PARK Stewart Ridge Cong'l 7939 W.167th St. 60477 (312) 429-1911	1893	David K. Carmen 7700 W. 174th St. (312) 429-3588 Arnold D. Freytag ----- C. Paul Fiedler	1957	1979	Lillian Van Swol, 17715 S. Ridgeland	16	16	1	238	73	35	9	82	11	0	20	0	0	64,399	29,812	
TOULON (X)First Cong'l 218 N. Henderson St. 61483	1846	Robert E. Jones 403N. Henderson (309) 286-7042	1967	1975	-	-	-	-	-	-	-	-	0	10	0	0	0	-	-	-	
WATAGA Wataga Cong'l Sparta & Willard 61488 (309) 375-6506	1855	Gregory A. Eilcey 422 E. Coal St. (309) 375-6689	1962	1966	Barbara Wright Rt. 1	20	10	4	242	115	130	20	200	125	25	35	25	25	-	-	-
WINNETKA Heritage Cong'l 860 Oak St. 60093 (312)446-6270	1968	Donald A. Jones 479 Edens Ln. Northfield 60093 (312) 446-7127 ----- Gary N. Spraker	1969	1981	Jacquelin LaRoy 1746 Washington St., Wilmette 60091	14	4	4	99	41	-	-	300	250	50	20	0	0	22,034	21,730	
INDIANA																					
BRAZIL (X)Bee Ridge Cong'l Rt. 16 47834	1832	Seibert McCullough	1975		Maude Weaver	-	-	-	-	-	-	-	0	0	0	0	0	-	-	-	-

Member Church Statistics

STATE CITY/TOWN ADDRESS ZIP TELEPHONE	Year Gathered	MINISTER'S NAME ADDRESS TELEPHONE ADDITIONAL STAFF	Year Ordained	Year Called	CHURCH CLERK ADDRESS	MEMBERS				Average Sunday Attendance	Church School Enrollment	Youth Enrollment	GIVING THRU THE N.A.C.C.C.					Operating Expenses	Capital Expenditures— Debt Retirement	
						Inactive	Added	Removed	TOTAL				General Fund	Missionary Society	C. F. T. S.	Cong'l Church Develop.	Other N. A. Benevolences			All Other Benevolences
INDIANA (CONT.)																				
FRANKLIN Community Cong'l R.R. 2 46131 (317) 736-4281	1917	John Iliff (317) 738-2523	1945	1980	James E. Hixson R.R. 1, Box 168 Whiteland 46184	-	34	2	396	156	250	16	550	2,623	4,282	0	1,500	3,714	44,874	10,750
GARY The Chapel of the Dunes P.O.Box 2517 46403 (219) 938-5112	1901	Howard Killingbeck 394 S. Howard St. (219) 938-6863	1981	1980	Bonnie Boy 451 N. Delaware St. Hobart 46342	30	4	5	130	55	16	-	327	25	0	10	0	1,600	24,459	3,023
LOSANTVILLE (X) Mt. Zion Cong'l Rt. 1 47354	1874	Carlyle Carnes			Floyd A. Brooke	-	-	-	-	-	-	-	0	0	0	0	0			
MICHIGAN CITY First Cong'l 215 W. 6th St. 46360 (219) 874-8127	1835	George A. Bowie 203 S. Sunset Trail (219) 872-1781	1938	1968	Mrs. Harold R. Knott 2313 Oakenwald Dr. L.B.	40	9	6	112	45	12	-	100	0	100	46	0	25	13,427	6,722
NORTH MANCHESTER Cong'l Christian Walnut at Fourth 46962 (219) 982-2882	1884	John B. Curtis 705 Bond St. (219) 982-6835	1977	1977	Wilma M. Heeter 106 1/2 W. Main St.	0	8	13	348	102	92	20	1,200	0	0	0	0	300	38,138	-

Member Church Statistics

STATE CITY/TOWN ADDRESS ZIP TELEPHONE	Year Gathered	MINISTER'S NAME ADDRESS TELEPHONE ADDITIONAL STAFF	Year Ordained	Year Called	CHURCH CLERK ADDRESS	MEMBERS				GIVING THRU THE N.A.C.C.C.					Operating Expenses	Capital Expenditures— Debt Retirement			
						Inactive	Added	Removed	TOTAL	Average Sunday Attendance	Church School Enrollment	Youth Enrollment	General Fund	Missionary Society			C. F. T. S.	Cong'l Church Develop.	Other N. A. Benevolences
INDIANA (CONT.)																			
REELSVILLE Croy's Creek Cong'l R.R. 1, 46171	1830	Warren Whittington R.R. 12, Brazil 47834 (812) 443-6436 ----- Herschel S. McCullough	1970	1979	Mrs. Ralph Raab Box 378, R.R. 15 Brazil 47834	31	1	2	72	43	29	12	50	240	0	0	10	-	
SOUTH BEND Community Cong'l 19671 Cleveland Rd., 46637 (219) 272-2991	1921	John A. Staples ----- L. Paul Harris Esther Harris	1944 1981	1982	Shirley Berry 603 E. Victoria St.	-	22	14	884	200	-	-	700	1,200	100	0	9,235	54,942	19,736
TERRE HAUTE (X) First Cong'l 630 Ohio St. 47807 (812) 232-8880	1834	- ----- Edward A. Warner	1962		-	-	-	-	-	-	-	-	0	0	0	0			
WALTON (X) Blue Ball Cong'l R.R. 1, 46994 (219) 626-2841	1855	-				-	-	-	-	-	-	-	50	310	0	0			
WEST TERRE HAUTE South Vigo Cong'l R.R. 11, Box 326 47885	1854	Harry V. Johnson 1323 Buckeye St., 47804 (812) 235-0287	1945	1979		40	0	0	-	13	18	-	25	0	0	1	100	3,000	0

Member Church Statistics

STATE CITY/TOWN ADDRESS ZIP TELEPHONE	Year Gathered	MINISTERS' NAME ADDRESS TELEPHONE ADDITIONAL STAFF	Year Ordained	Year Called	CHURCH CLERK ADDRESS	MEMBERS				Average Sunday Attendance	Church School Enrollment	Youth Enrollment	GIVING THRU THE N.A.C.C.C.					Operating Expenses	Capital Expenditures—
						Inactive	Added	Removed	TOTAL				General Fund	Missionary Society	C. F. T. S.	Cong'l Church Develop.	Other N. A. Beneficences		
<u>INDIANA (CONT.)</u>																			
WHITING Plymouth Cong'l P.O. Box 328 46394 (219) 659-1684	1890	Conrad Heisner 7109 Monroe St. Hammond 46324 (219) 932-7368		1981	Marilyn H. Jordan 1801 Lake Ave.	-	1	2	34	30	0	0	-	-	-	500	17,500	-	
<u>IOWA</u>																			
BURLINGTON First Cong'l 313 N. 4th St. 52601 (319) 752-4444	1838	Jack Rule (Interim) Olin A. Lewis Arthur H. Krebs	1966		Mrs. F. M. Hoisteen 400 N. St.	67	14	6	412	-	78	34	10	200	1,664	63,877	50,800		
CEDAR RAPIDS Bethany Cong'l 1300 6th St., N.W. 52405, (319) 362-1284	1893	Clarence Hoven 1308 6th St. NW (319) 364-8115 Mary White	1973 1957	1981		35	0	0	67	50	25	9	0	237	0	0	60	-	
CLEAR LAKE First Cong'l 915 Second Pl., N., P.O. Box 315 50428 (515) 357-2818	1870	Kenneth H. Ubbeholde 200 W. 10th Ave., N. (515) 357-3026	1946	1971	Beverly Hyde 1304 2nd Ave. N.E.	41	5	8	281	100	36	6	272	200	683	900	41,088	45,704	
ELKADER First Cong'l 200 Chestnut 52043 (319) 245-1226	1855	Ted B. Newton P.O. Box 520 (319) 245-1667	1956	1972	Jean E. Grossman 106 5th N.E.	35	9	6	98	40	0	12	0	0	200	11,271	-		

Member Church Statistics

STATE CITY/TOWN ADDRESS ZIP TELEPHONE	Year Gathered	MINISTER'S NAME ADDRESS TELEPHONE ADDITIONAL STAFF	Year Ordained	Year Called	CHURCH CLERK ADDRESS	MEMBERS				Average Sunday Attendance	Church School Enrollment	Youth Enrollment	GIVING THRU THE N.A.C.C.C.					Operating Expenses	Capital Expenditures— Debt Retirement
						Inactive	Added	Removed	TOTAL				General Fund	Missionary Society	C. F. T. S.	Cong'l Church Develop.	Other N. A. Benevolences		
IOWA(CONT.)																			
FOREST CITY First Cong'l 316 N. 6th St. 50436 (515) 582-4852	1871	Charles William Hanko 215 W. "L" St. (515) 582-4557	1962	1977	Mrs. Lois Turner 635 N. 9th St.	-	3	-	131	20	25	-	0	0	0	3,000	16,665	-	
GARBER St. John's Cong'l 52048	1925	Ted B. Newton P.O. Box 520 Elkader 52043 (319) 245-1667	1956	1972	Nelda Willie	27	1	4	86	30	39	17	408	0	0	115	8,944	-	
MARSHALLTOWN First Cong'l 312 W. Main St. 50158 (515) 752-4239	1868	Thomas M. Richard 506 N. 4th St. (515) 752-6455 Richard Todd ----- Max Strang	1974	1980	Joan Smith 608 W. Nevada	250	23	34	785	130	100	35	1,200	950	200	262	400	6,142	37,485
LaMoille Cong'l Rt. 3 50158 (515) 752-2888	1887	Greg McLaughlin (515) 752-8057		1980	-	-	-	2	132	85	45	25	100	725	0	100	0	500	25,000
MOUNT PLEASANT First Cong'l- Universalist 300 E. Washington 52641 (319) 385-3447	1841	Charles U. Tweed 105 E. Madison (319) 385-4671		1969	Charlotte Davis 501 S. Walnut	5	9	5	67	40	4	6	200	50	0	0	-	15,988	21,242

Member Church Statistics

STATE CITY/TOWN ADDRESS ZIP TELEPHONE	Year Gathered	MINISTER'S NAME ADDRESS TELEPHONE ADDITIONAL STAFF	Year Ordained	Year Called	CHURCH CLERK ADDRESS	MEMBERS				Average Sunday Attendance	Church School Enrollment	Youth Enrollment	GIVING THRU THE N.A.C.C.C.					Operating Expenses	Capital Expenditures— Debt Retirement	
						Inactive	Added	Removed	TOTAL				General Fund	Missionary Society	C. F. T. S.	Cong'l Church Develop.	Other N. A. Beneficences			All Other Beneficences
IOWA (CONT.)																				
PETERSON First Cong'l 208 N. Pine St. 51047 (712) 295-6651	1882	David A. Hawk 103 Second St., Box 38 (712) 295-5651 ----- C.A. Hyde Steven H. Ware Bailey	1975	1978	Ruth Larson R.R.	110	251	245	75	45	9	400	1,962	200	0	36	883	20,997	1,880	
ROCKWELL First Cong'l 103 Washington St. 50469	1876	Kathrine Miller	1982			-	-	-	0	0	0	0	122	0	10	0	-	-	-	
SPENCER First Cong'l 1212 First Ave. West 51301 (712) 262-4392	1872	Patrick D. Shelley 1525 Second Ave., E. (712) 262-2390	1978	1980	Dorothy O'Neal 1710 4th Ave.W.	-	38	45	593	200	100	2,300	4,697	1,000	75	1,020	4,150	106,550	0	
KANSAS																				
ALMENA Cong'l Church 67622	1886	Don Covington (913) 669-2596	1971	1981	Alma M. Luft	30	3	2	102	-	-	0	0	0	0	0	85,523	12,800	-	
EMPORIA First Cong'l 326 W. 12th St. 66801 (316) 342-6854	1858	Michael J. Matheny, Sr. 2507 El Charo Court (316) 343-6452	1978	1978	Joann Jones 112 W. 15th	180	15	22	420	152	72	30	0	0	0	0	0	3,120	50,800	2,200

Member Church Statistics

STATE CITY/TOWN ADDRESS ZIP TELEPHONE	Year Gathered	MINISTER'S NAME ADDRESS TELEPHONE ADDITIONAL STAFF	Year Ordained	Year Called	CHURCH CLERK ADDRESS	MEMBERS				Average Sunday Attendance	Church School Enrollment	Youth Enrollment	GIVING THRU THE N.A.C.C.C.					Operating Expenses	Capital Expenditures— Debt Retirement	
						Inactive	Added	Removed	TOTAL				General Fund	Missionary Society	C. F. T. S.	Cong'l Church Develop.	Other N. A. Benevolences			All Other Benevolences
KANSAS (CONT.)																				
HUTCHINSON First Cong'l 3410 N. Plum St. 67501 (316) 662-5693	1889	Richard D. Liles 203 S. Park Dr. (316) 662-6391 ----- E.K. Bauman Angus McDonald Philip Muth	1969 1941 1945 1957	1978	Mrs. Hollis Gibson 69 Circle Dr.	-	15	4	268	125	56	8	700	904	0	74	0	2,000	56,000	5,758
MAIZE First Cong'l 101 Central 67101 (316) 722-0193	1876	James A. Gray, Sr.	1982	1982	Beckie L. Brenn 8443 N Ridge Rd Valley Center 67147	56	7	0	118	100	57	0	200	517	0	0	0	2,032	49,140	11,690
MAPLE HILL Maple Hill Comm. 104 E. 4th St. 66507 (913) 663-2277	1875	Harold D. Shore Box 207 (913) 663-2494	1980	1980	-	50	4	2	150	65	38	0	88	88	0	0	0	-	-	-
MOUNT HOPE The Mt. Hope Federated Box 176 67108 (316) 667-2563	1885	Ted Selgo Box 218 (316) 667-2677	1970	1982	Mrs. Robert Elliott R.R. 1, Box 27	-	8	9	360	146	108	15	0	110	0	0	0	6,500	47,600	0

Member Church Statistics

STATE CITY/TOWN ADDRESS ZIP TELEPHONE	Year Gathered	MINISTER'S NAME ADDRESS TELEPHONE ADDITIONAL STAFF	Year Ordained	Year Called	CHURCH CLERK ADDRESS	MEMBERS				Average Sunday Attendance	Church School Enrollment	Youth Enrollment	GIVING THRU THE N.A.C.C.C.					Operating Expenses	Capital Expenditures— Debt Retirement
						Inactive	Added	Removed	TOTAL				General Fund	Missionary Society	C. F. T. S.	Cong'l Church Develop.	Other N. A. Beneficences		
KANSAS (CONT.)	1858	SABETHA First Cong'l 9th and Ohio 66534 (913) 284-3060	1960	1978	Ineva A. Lee Rt. 3	-	22	18	474	316	300	25	0	0	0	15,000	58,125	-	
WICHITA Plymouth Cong'l 202 N. Clifton 67208 (316) 684-0221	1885	Robert R. Myers 338 Fairway 67212 (316) 722-4543 Walter J. Vernon 630 N. Hampton 67206 (316) 686-6279 Jane U. Baker ----- Timothy Miller Robin Meyers C. Eugene Askew Timothy W. Askew	1954	1972	Beverly Vink 8905 E. Funston	-	60	39	2051	-	-	-	-	-	-	-	-	-	
				1950	1974														
				1968	1981														

Member Church Statistics

STATE CITY/TOWN ADDRESS ZIP TELEPHONE	Year Gathered	MINISTER'S NAME ADDRESS TELEPHONE ADDITIONAL STAFF	Year Ordained	Year Called	CHURCH CLERK ADDRESS	MEMBERS				Average Sunday Attendance	Church School Enrollment	Youth Enrollment	GIVING THRU THE N.A.C.C.C.					Operating Expenses	Capital Expenditures— Debt Retirement	
						Inactive	Added	Removed	TOTAL				General Fund	Missionary Society	C. F. T. S.	Cong'l Church Develop.	Other N. A. Benevolences			All Other Benevolences
MAINE BINGHAM First Cong'l P.O. Box 253 04920 (207) 672-3218	1805	Douglas W. Brown (207) 672-3380 ----- Arthur R. Maddougall, Jr. Robert A. Wilkins Jillian I. Wilkins	1979	1977	Mrs. Dean Lishness Star Rte. Pleasant Ridge	67	15	33	211	79	94	-	360	200	125	0	254	1,372	22,520	-
BUCKSPORT (X) Elm Street Cong'l 04416 (207) 469-3333	1803				Winifred E. Masson R.F.D. 1	-	-	-	-	-	-	-	0	0	0	0	0	-	-	-
CALAIS First Cong'l 11 Calais Ave. 04619 (207) 454-2137	1825	Charles Stark 214 Cedar St. Bangor 04401 (207) 947-2426		1982	-	-	-	-	86	40	20	-	-	-	-	-	-	-	-	-
CARATUNK Cong'l Church of Christ Main St. 04925	1887	Walter E. York (Lay Minister) (207) 672-3906			-	-	-	-	22	11	-	-	61	30	43	0	11	478	480	-
DENMARK (X)Denmark Cong'l Rt. 117 04022	1829	Charles Pendleton Berry Rd. (207) 452-2347 (207) 255-3849	1943	1979	Dorothy Johnson R.R. 1, Box 105	-	-	-	-	-	-	-	0	0	0	0	0	-	-	-

Member Church Statistics

STATE CITY/TOWN ADDRESS ZIP TELEPHONE	Year Gathered	MINISTER'S NAME ADDRESS TELEPHONE ADDITIONAL STAFF	Year Ordained	Year Called	CHURCH CLERK ADDRESS	MEMBERS				Average Sunday Attendance	Church School Enrollment	Youth Enrollment	GIVING THRU THE N.A.C.C.C.					Operating Expenses	Capital Expenditures— Debt Retirement
						Inactive	Added	Removed	TOTAL				General Fund	Missionary Society	C. F. T. S.	Cong'l Church Develop.	Other N. A. Beneficences		
MAINE (CONT.)																			
DENNYVILLE Cong'l Church King St. 04628	1805	-			Harry Lingley The Lane	17	4	2	33	25	50	0	50	0	0	0	500	10,061	-
EAST MACHIAS First Cong'l High St. 04630 (207) 255-8210	1826	Robert O. Blake ----- Edwin Randall	1968 1980	1978	Hartley J. Crane 16 High St. 04654	36	6	15	99	47	27	-	100	0	0	50	19,055	-	
HARPSWELL Elijah Kellogg Rt. 1 04079 (207) 833-6026	1753	David Hunter (207) 833-6873		1967	Susan Ferris Rt. 138 Bowdoinham 04008	-	6	5	187	130	35	15	0	100	0	0	654	33,173	1,354
KITTERY POINT First Christian Haley Rd. 03905 (207) 439-3091	1806	Aubrey Kelloway ----- Harold Lemay	1949	1971	Elizabeth Moulton	20	5	2	175	115	95	15	200	275	0	0	850	30,100	-
LUBEC Lubec Cong'l 46 Main St. 04652 (207) 733-2215	1830	Richard H. Freeman ----- Lynn Josselyn	1974	1978	Mrs. Kenneth McCaIn Monument St.	-	1	3	150	70	30	12	100	0	0	500	23,000	-	
MACHIASPORT First Cong'l 04655 (207) 255-8860	1831	-			Evelyn Carroll	-	8	3	75	40	30	-	50	0	11	0	-	20,000	-
MARSHFIELD Marshfield Cong'l R.F.D. 1 04654	1871	William R. Riddough	1926	1930	Avis M. Bowker R.F.-D. 1, Box 519	1	0	0	11	30	0	0	22	0	0	0	-	339	-

Member Church Statistics

STATE CITY/TOWN ADDRESS ZIP TELEPHONE	Year Gathered	MINISTERS' NAME ADDRESS TELEPHONE ADDITIONAL STAFF	Year Ordained	Year Called	CHURCH CLERK ADDRESS	MEMBERS				Average Sunday Attendance	Church School Enrollment	Youth Enrollment	GIVING THRU THE N.A.C.C.C.					Operating Expenses	Capital Expenditures— Debt Retirement
						Inactive	Added	Removed	TOTAL				General Fund	Missionary Society	C. F. T. S.	Cong'l Church Develop.	Other N. A. Beneficences		
MAINE (CONT.)																			
MILLINOCKET First Cong'l 278 Katahdin Ave. 04462 (207) 723-5566	1902	David C. Hirtle ----- Walter L. Cook	1976 1933	1979	Mrs. Emlynn Harvey 46 Colony Pl.	55	6	14	275	135	60	825	800	325	0	100	4,450	51,330	0
NORTH ANSON First Cong'l Elm St. 04958 (207) 635-2748	1881	Robert Magie P.O. Box 247 (207) 635-2137		1979	Helen S. Viles Box 126 Elm St.	24	0	0	140	40	0	10	0	0	0	0	40	12,513	17,059
PORTAGE LAKE (X)Portage Lake Cong'l 04768	1904					-	-	-	-	-	-	0	0	0	0	0	-	-	-
PORTLAND North Deer- ing Cong'l. 1364 Washington Ave. 04103 (207) 797-2487	1898	Paul David Parker 16 Fobes St. (207) 707-2002 ----- Robert Haldane, Sr. Ralph L.Hirtle	1973 1942	1980	Patricia Haskell 109 Hennesey Dr.	177	12	18	385	110	13	300	355	80	30	95	-	38,000	-
ROCKLAND Cong'l Church P.O.Box 554 180 Limerock St. 04841 (207) 594-8656	1838	Daniel D. Arnold Star Rt. 32, Box 607 (207) 594-7361 ----- Vernon D.Byron	1970	1977	Inez Harden 12 Traverse St.	93	26	10	517	153	31	500	300	168	200	0	3,150	62,186	7,360

Member Church Statistics

STATE CITY/TOWN ADDRESS ZIP TELEPHONE	Year Gathered	MINISTER'S NAME ADDRESS TELEPHONE ADDITIONAL STAFF	Year Ordained	Year Called	CHURCH CLERK ADDRESS	MEMBERS				Average Sunday Attendance	Church School Enrollment	Youth Enrollment	GIVING THRU THE N.A.C.C.C.					Operating Expenses	Capital Expenditures— Debt Retirement	
						Inactive	Added	Removed	TOTAL				General Fund	Missionary Society	C. F. T. S.	Congl Church Develop.	Other N. A. Beneficences			All Other Beneficences
MAINE (CONT.)																				
SEARSPORT (X) First Cong'l P.O. Box 261 04974	1815	Thomas & Susan Ingham		1981	Sylvia Long	-	-	-	-	-	-	-	0	0	0	0	0	0	0	0
(X) Second Cong'l 04974	1815					-	-	-	-	-	-	-	0	0	0	0	0	0	0	0
SOUTH PARIS First Cong'l E. Main St. 04281 (207) 743-2437	1812	Mark Hatfield 106 High St. (207) 743-5424 ----- Kenneth V. Gray	1981	1981	Mrs. Basil Chadbourne Boulder Ave.	127	2	14	274	80	60	15	1,827	450	125	200	100	500	36,000	-
WARREN Second Cong'l Box 206 04864 (207) 733-2142	1828	Wesley G. Woodman Cong'l Parsonage (207) 273-2142 ----- Robert B. Dempsey	1974	1961	Katrine Willey R.F.D.	0	6	2	305	105	90	16	500	0	0	0	0	5,000	28,200	17,000
WEST FORKS The Church of Christ of The Forks and West Forks U.S. Rt. 201 04985	1895	Douglas W. Drown P.O. Box 253 Bingham 04920 (207) 672-3380	1979	1980	Pamela J. York P.O.	7	0	0	16	12	0	0	75	22	0	0	0	190	1,668	0

Member Church Statistics

STATE CITY/TOWN ADDRESS ZIP TELEPHONE	Year Gathered	MINISTER'S NAME ADDRESS TELEPHONE ADDITIONAL STAFF	Year Ordained	Year Called	CHURCH CLERK ADDRESS	MEMBERS				Average Sunday Attendance	Church School Enrollment	Youth Enrollment	GIVING THRU THE N.A.C.C.C.					Operating Expenses	Capital Expenditures— Debt Retirement
						Inactive	Added	Removed	TOTAL				General Fund	Missionary Society	C. F. T. S.	Cong'l Church Develop.	Other N. A. Benevolences		
<u>MAINE (CONT.)</u>																			
WHITTING Community Church 04691	1833	John Sprague RFD Machias, Marshfield 04654 (Lay Minister) (207) 255-3660		1975	Mrs. Maurice W. Dinsmore		29	0	4	56	20	35	0	0	0	0	6,000	0	
WHITNEYVILLE (X)Whitneyville Cong'l 04692	1875	Edwin C. Randall High St. E. Machias 04630 (207) 255-4086	1980	1978	Arlene Bridges		-	-	-	-	-	-	0	0	0	0			
<u>MARYLAND</u>																			
FRIENDSVILLE (X)Memorial Cong'l Walnut at 1st Ave. 21531 (301) 746-5111	1964	H.B. Rittenhouse 7 W. Walnut St. James R. Reese	1964	1964	Janet M. Driscoll Box 182		-	-	-	-	-	-	-	0	0	0			
FROSTBURG (X)First Cong'l Bowery St. at College Ave. 21532 (301) 689-8906	1873	William E. Price 11812 Crocus Ave. Cumberland 21502 (301) 729-0099	1964	1960	Sharon S. Ashby 60 Victoria Ln.		-	-	-	-	-	-	-	0	0	1,167			

Member Church Statistics

STATE CITY/TOWN ADDRESS ZIP TELEPHONE	Year Gathered	MINISTER'S NAME ADDRESS TELEPHONE ADDITIONAL STAFF	Year Ordained	Year Called	CHURCH CLERK ADDRESS	MEMBERS				Average Sunday Attendance	Church School Enrollment	Youth Enrollment	GIVING THRU THE N.A.C.C.C.					Operating Expenses	Capital Expenditures—		
						Inactive	Added	Removed	TOTAL				General Fund	Missionary Society	C. F. T. S.	Congl Church Develop.	Other N. A. Beneficences	All Other Beneficences			
MASSACHUSETTS																					
ADAMS First Cong'l 42 Park St. 01220 (413) 743-1677	1840	Harvey L. Pierce 40 Park St. (413) 743-2464	1951	1974	Frances Stanley 3 Enterprise St.	-	5	9	385	130	60	15	900	1,480	250	250	150	2,218	40,000	-	
ANDOVER Believers In Abundant Life, Inc., 20 Central Street 01810 (617) 475-8833	1980	Charles Koomruan 14 Poplar Rd. Salem, NH 03079 (603) 898-9571	1957	1957	Miguel Preciado 304 Salem Rd. Billerica 01821	0	0	0	40	32	0	0	100	0	0	0	0	-	-	-	
BECKET (X)First Cong'l P.O. Box 306 01223	1758	Robert S. Payton, Jr. Maple St. (413) 623-5385 ----- Vincent Santis	1973	1977	Arlene F. Contini Rt. 8, Chester 01011	-	-	-	-	-	-	-	100	40	0	0	40	-	-	-	
BOSTON Park Street 1 Park St. 02108 (617) 523-3383	1809	Paul E. Toms 34 Cartwright Rd., Wellesley 02181 (617) 237-3927 Raymond McAfee William C. Ballbach Allan C. Emery Anthony DeOrio ----- Carl P. Holleman, Jr. Sidney K. Bliss	1946	1969	Mrs. Elizabeth Jansson 1225 Glezen Ln. Wayland 01778	-	65	59	2392	1,300	-	-	100	0	0	0	0	0	787,470	367,238	71,000

Member Church Statistics

STATE CITY/TOWN ADDRESS ZIP TELEPHONE	Year Gathered	MINISTER'S NAME ADDRESS TELEPHONE ADDITIONAL STAFF	Year Ordained	Year Called	CHURCH CLERK ADDRESS	MEMBERS				Average Sunday Attendance	Church School Enrollment	Youth Enrollment	GIVING THRU THE N.A.C.C.C.					Operating Expenses	Capital Expenditures— Debt Retirement
						Inactive	Added	Removed	TOTAL				General Fund	Missionary Society	C. F. T. S.	Cong'l Church Develop.	Other N. A. Benevolences		
MASSACHUSETTS (CONT.)																			
BOSTON (Cont.) Roslindale Cong'l 25 Cummins Hwy. 02131 (617) 323-8302	1890	Thomas C. Nolen 9 Primrose St. (617) 469-2847	1980	1980	Virginia Hansen 15 Archdale Rd.	-	8	13	380	100	40	10	500	675	120	75	100	4,000	43,000
BRAINTREE South Cong'l 1075 Washington St. 02184 (617) 843-5155	1829	Donald W. Smith 166 Alida Rd. (617) 843-3040	1958	1969	Mildred G. Houmiller 380 Hancock St.	173	0	5	273	65	25	15	500	675	120	75	100	4,200	46,000
Union Cong'l Ch. of Weymouth & Braintree 74 Commercial St. 02184	1810	Ernest Johnson, Jr. 16 Pilgrim Rd. (617) 843-1333 Stanley E. White	1955	1958	Mrs. Constance Hickerson 124 Stetson St.	0	48	17	625	304	301	50	0	0	0	0	0	10,640	156,738
EAST FREETOWN (X) East Freetown Cong'l Washburn Rd. 02717 (617) 763-2638	1831	Henry H. Reed 136 Chace Rd. (617) 763-2534	1957	1942	Muriel Barnes 74 Middleboro Rd.	-	-	-	-	-	-	-	200	0	0	0	0	-	-

Member Church Statistics

STATE CITY/TOWN ADDRESS ZIP TELEPHONE	Year Gathered	MINISTER'S NAME ADDRESS TELEPHONE ADDITIONAL STAFF	Year Ordained	Year Called	CHURCH CLERK ADDRESS	MEMBERS				Average Sunday Attendance	Church School Enrollment	Youth Enrollment	GIVING THRU THE N.A.C.C.C.					Operating Expenses	Capital Expenditures— Debt Retirement
						Inactive	Added	Removed	TOTAL						All Other Beneficences				
MASSACHUSETTS (CONT.)																			
EAST TAUNTON East Taunton Cong'l 518 Middleboro Ave. 02718	1853	A. Chester Gushee 34 Fairview St. Middleboro, 02346 (617) 947-6710 ----- Ellen Demarantville	1955	1981		68	2	0	96	30	26	12	0	0	0	0	98	10,338	-
FALL RIVER First Cong'l 282 Rock St. 02720 (617) 672-5862	1816	Zaven Dohanian 197 Madison St. (617) 673-8768 Edward L. Thomas Robert P. Lawrence	1959	1980	Kenneth E. Brown 226 Lees River Ave., Somerset 02726	-	-	-	-	85	37	-	5	0	5	0	-	-	-
FLORENCE Florence Cong'l 130 Pine St. 01060 (413) 584-1325	1861	Robert A. Kitchen 122 Pine St. (413) 586-0366	1978	1981	Andree E. Uhlig 150 Audubon Rd. Leeds 01053	309	17	12	241	81	30	0	200	0	5	0	2,266	53,172	5,475
HANSON First Cong'l High St. 02341 (617) 293-7774	1748	Robert H. Heigham 642 High St.	1943	1951	Dorothy Davis 727 E. Washington St.	-	26	32	368	175	250	65	500	3,721	450	0	-	50,493	-

Member Church Statistics

STATE CITY/TOWN ADDRESS ZIP TELEPHONE	Year Gathered	MINISTER'S NAME ADDRESS TELEPHONE ADDITIONAL STAFF	Year Ordained	Year Called	CHURCH CLERK ADDRESS	MEMBERS				Average Sunday Attendance	Church School Enrollment	Youth Enrollment	GIVING THRU THE N.A.C.C.C.					Operating Expenses	Capital Expenditures— Debt Retirement	
						Inactive	Added	Removed	TOTAL			General Fund	Missionary Society	C. F. I. S.	Cong'l Church Develop.	Other N. A. Benevolences	All Other Benevolences			
MASSACHUSETTS (CONT.)																				
HOLBROOK Winthrop Cong'l 16 N. Franklin St. 02343 (617) 767-0992	1818	Gary W. Smothers 28 Linfield St. (617) 767-3961	1959	1970	Evelyn Stewart 720 S. Franklin St.	256	23	3	260	110	102	1,000	0	150	0	0	3,875	49,375	3,837	
HOLLAND The Cong'l Church Sturbridge Rd. R.F.D. 2, 01550 (413) 245-9926	1765	Douglas P. Lyon	1982	1982	Nancy Bopp Beeman R.F.D. 2 Dug Hill Rd.	125	0	2	198	30	60	0	0	0	0	0	-	30,000	-	
LYNN First Church of Christ in Lynn 678 Lynnfield St. 01904 (617) 599-3170	1632	- Dennis Montzingo		1981	Horace G. Mallett 15 Hiram Rd.	-	0	8	279	60	40	600	550	100	151	164	3,500	34,500	0	
MEDWAY Community Church of West Medway 199 Main 02053 (617) 533-7032	1750	Marvin L. Derby 193 Main Street (617) 533-8801 ----- Michael Barry	1938	1979	Mrs. Doris Gray 18 Oakview Circle	-	8	4	435	250	150	0	0	0	0	0	10,100	80,300	13,500	

Member Church Statistics

STATE CITY/TOWN ADDRESS ZIP TELEPHONE	Year Gathered	MINISTER'S NAME ADDRESS TELEPHONE ADDITIONAL STAFF	Year Ordained	Year Called	CHURCH CLERK ADDRESS	MEMBERS				Average Sunday Attendance	Church School Enrollment	Youth Enrollment	GIVING THRU THE N.A.C.C.C.					Operating Expenses	Capital Expenditures— Debt Retirement	
						Inactive	Added	Removed	TOTAL				General Fund	Missionary Society	C. F. T. S.	Cong'l Church Develop.	Other N. A. Benevolences			All Other Benevolences
MASSACHUSETTS (CONT.)																				
MIDDLEBORO Central Cong'l 2 Webster St. 02346 (617) 947-1256	1847	James G. Keough 101 S. Main (617) 947-0107 ----- George Sheperd Amado L. Chanco	1973	1982	Alice Jean Standish 247 Wareham St.	370	5	13	517	107	54	20	700	500	500	34	0	3,165	65,734	552
First Cong'l 6 Plympton St. 02346 (617) 947-1881	1694	Robert T. Pardon 4 Plympton St. (617) 947-4623 Daniel W. Trathen Charles H. McCrillis ----- Manfred W.Kohl	1978	1979	Joan Hardy 662 Plympton St.	21	10	2	259	210	205	50	0	0	0	0	0	25,000	70,694	-
The Rock Village Church 92 Miller St. 02346 (617) 947-2310	1882	Brian M. Cook 60 Miller St.		1979	-	8	2	-	14	30	45	0	170	0	30	0	1,500	24,800	-	
NANTUCKET First Cong'l 62 Centre St. 02554 (617) 228-0950	1711	J. Everett Bodge 64 Centre St. (617) 228-0450 ----- Fred D.Bennett Warren Bouton	1944	1978	Albert Lockley 4 Joy St.	-	11	10	312	106	40	12	250	1,200	250	0	0	2,350	80,982	-

Member Church Statistics

STATE CITY/TOWN ADDRESS ZIP TELEPHONE	Year Gathered	MINISTER'S NAME ADDRESS TELEPHONE ADDITIONAL STAFF	Year Ordained	Year Called	CHURCH CLERK ADDRESS	MEMBERS				Average Sunday Attendance	Church School Enrollment	Youth Enrollment	GIVING THRU THE N.A.C.C.C.					Operating Expenses	Capital Expenditures— Debt Retirement
						Inactive	Added	Removed	TOTAL				General Fund	Missionary Society	C. F. T. S.	Congl Church Develop.	Other N. A. Benefits		
MASSACHUSETTS (CONT.)																			
NEW BEDFORD (X)First Cong'l 2195 Achshmet Ave. 02745 (617) 995-3714	1696	Philip J. Cleveland 20 Tisbury St. (617) 995-3785 ----- Stanley Plumer Pamela Cole	1924		Katherine Perry 679 Ashley Blvd.	-	-	-	-	-	-	-	25	0	0	0	0		
OTIS (X)First Cong'l Main St. 01253	1779		1942 1970		Lenora Humason	-	-	-	-	-	-	-	0	0	0	0	0		
ROCHESTER First Cong'l Rounseville Rd. 02770 (617) 763-4314	1703	William P. Fillebrown 595 New Bedford Rd. (617) 763-5953	1979	1976	Mrs. William Warburton Mattapoisett Rd.	9	5	175	75	60	-	155	0	0	0	0	800	29,874	2,045
SPRINGFIELD Wachogue Cong'l 80 Arvilla St. 01118 (413) 782-6229	1927	- ----- Malcolm K. Burton J. Lincoln Thomas Curtis Wing	1928 1926 1969	1972 1977 1972	-	0	11	24	287	75	49	5	200	0	0	924	100	25,879	6,210

Member Church Statistics

STATE CITY/TOWN ADDRESS ZIP TELEPHONE	Year Gathered	MINISTER'S NAME ADDRESS TELEPHONE ADDITIONAL STAFF	Year Ordained	Year Called	CHURCH CLERK ADDRESS	MEMBERS				Average Sunday Attendance	Church School Enrollment	Youth Enrollment	GIVING THRU THE N.A.C.C.C.					Operating Expenses	Capital Expenditures— Debt Retirement	
						Inactive	Added	Removed	TOTAL				General Fund	Missionary Society	C. F. T. S.	Cong'l Church Develop.	Other N. A. Benevolences			All Other Benevolences
MASSACHUSETTS (CONT.)																				
TAUNTON Pilgrim Cong'l 45 Broadway 02780 (617) 822-1472	1821	Arthur W. Greeley 30 Longmeadow Rd. (617) 824-9553	1954	1979	Mrs. James Richie 91 1st. St. Rayham 02767	159	7	12	445	116	63	25	0	2,600	0	0	0	2,728	60,023	-
TYRINGHAM Union Church Main Rd. P.O. Box 45 01264	1844	Richard E. O'Hara (413) 243-9848	1975	1977	Millicent McIntosh	20	7	-	80	40	30	-	0	0	0	0	0	-	14,500	20,000
WEST MEDWAY (X)The Comm. Church 199 Main St. 02053 (617) 533-7032	1750	Marvin Derby		1979	Alice Karlson 8 Corrine Rd. Franklin 02038	-	-	-	-	-	-	-	239	605	0	20	50		29,349	0
WESTPORT Pacific Union Cong'l 526 Old County Rd. 02790 (617) 636-5280	1855	Raymond David Patch 18 Pine Hill Rd. (617) 636-2635	1975	1980	Ethel J. Shaw 625 Division Rd.	25	20	1	156	58	66	8	100	0	0	0	0	599	29,349	0
WILLIAMSTOWN White Oaks Cong'l White Oaks Rd. 01267 (413) 458-3467	1865	Glenn Stone 75 Hancock Rd. (413) 458-3467	1980	1980	Faith B. Skorupski 1139 N. Hoosac Rd.	30	2	2	73	34	5	0	40	100	50	3	20	300	8,997	2,565

Member Church Statistics

STATE CITY/TOWN ADDRESS ZIP TELEPHONE	Year Gathered	MINISTER'S NAME ADDRESS TELEPHONE ADDITIONAL STAFF	Year Ordained	Year Called	CHURCH CLERK ADDRESS	MEMBERS				Average Sunday Attendance	Church School Enrollment	Youth Enrollment	GIVING THRU THE N.A.C.C.C.				Operating Expenses	Capital Expenditures— Debt Retirement		
						Inactive	Added	Removed	TOTAL			General Fund	Missionary Society	C. F. T. S.	Cong'l Church Develop.	Other N. A. Benevolences	All Other Benevolences			
MASSACHUSETTS (CONT.)																				
WINCHESTER Second Cong'l 485 Washington St. 01890 (617) 729-1688	1850	Laurie Braaten 473 Washington Street		1981	Mrs. Margaret Bragdon 60 Elm St. N. Woburn,	-	-	-	100	45	8	200	1,343	0	0	0	-	-	-	-
WINDSOR The Cong'l Church Berkshire Trail Rt. 9 01270 (413) 684-2664	1773	William C. Rafuse	1981	1978	Esther B. Peck Hinsdale Rd.	18	0	2	74	30	0	33	0	29	24	0	500	10,388	467	
YARMOUTHPORT First Cong'l 329 Main St. 02675 (617) 362-6977	1639	-	1975	1978	Harry Schroeder 34 Wild Hunter Rd.	68	33	20	627	225	21	600	600	500	0	100	11,971	80,282	200,000	
MICHIGAN																				
ALAMO Alamo Comm. Cong'l Church 7925 N. 6th 49009 (616) 344-8582	1867	Arnold Wesley Crocker 10217 N. 6th Otsego, 49078 (616) 694-4282	1963	1978	Dorla Meyers 10407 Ravine Rd Otsego, 49078	5	6	1	114	115	12	0	0	0	0	0	-	-	-	-
ALLEGAN First Cong'l 323 Cutler St. 49010 (616) 673-3139	1858	Paul N. Ray 318 Cutler St. (616) 673-6005	1963	1977	Susan Campbell 124 Briggs St. (616) 673-6230	98	3	1	351	89	12	200	200	0	0	0	700	38,994	0	

Member Church Statistics

STATE CITY/TOWN ADDRESS ZIP TELEPHONE	Year Gathered	MINISTER'S NAME ADDRESS TELEPHONE ADDITIONAL STAFF	Year Ordained	Year Called	CHURCH CLERK ADDRESS	MEMBERS				Average Sunday Attendance	Church School Enrollment	Youth Enrollment	GIVING THRU THE N.A.C.C.C.					Operating Expenses	Capital Expenditures— Debt Retirement	
						Inactive	Added	Removed	TOTAL				General Fund	Missionary Society	C. F. T. S.	Congl Church Develop.	Other N. A. Benevolences			All Other Benevolences
MICHIGAN (CONT.-)																				
ANN ARBOR First Cong'l 608 E. William 48104 (313) 662-1679	1856	Terry N. Smith Dorothy L. Lenz	1958	1965 1980	Raymond Franzen	-	28	5	982	300	98	40	0	0	0	0	-	-	-	
BLOOMFIELD HILLS Pilgrim Cong'l 3061 N. Adams Rd. 48013 (313) 642-2290	1961	Henry F. Brown	1974	1982	Judy Adams 35808 Dearing Sterling Hgts. 48077	-	4	7	163	125	70	15	1,000	850	750	370	250	5,250	62,955	19,000
BRITTON Cong'l Christian Church 410 E. Chicago Blvd. 49229 (517) 451-5373	1849	Jerry W. Dill	1964	1980	Ardath A. Frayer 489 W. Chicago Blvd.	130	0	10	265	55	5	0	77	100	0	29	445	0	22,500	0
BUCKLEY Wayside Chapel 214 First St. 49620	1906	Robert Bentley Box 157 Bellaire 49615 (616) 533-8738	1965	1980	Barbara Henigan 5450 W4 Rd.	15	2	1	39	30	10	-	150	0	0	0	62	125	5,900	-

STATE CITY/TOWN ADDRESS ZIP TELEPHONE	Year Gathered	MINISTER'S NAME ADDRESS TELEPHONE ADDITIONAL STAFF	Year Ordained	Year Called	CHURCH CLERK ADDRESS	MEMBERS				Average Sunday Attendance	Church School Enrollment	Youth Enrollment	GIVING THRU THE N.A.C.C.C.					Operating Expenses	Capital Expenditures— Debt Retirement		
						Inactive	Added	Removed	TOTAL				General Fund	Missionary Society	C. F. T. S.	Cong'l Church Develop.	Other N. A. Beneficences			All Other Beneficences	
MICHIGAN (CONT.)																					
CENTRAL LAKE First Cong'l P.O. Box 326 8066 State 49622 (616) 544-6878	1984	Robert E. Derby R.R. 2, Box 381 Bellaire 49615 (616) 533-8732	1942	1979	Floy Robinson	-	-	-	-	-	-	-	0	650	0	0	0	26	966	29,830	0
DETROIT Bushnell Cong'l 15000 Southfield Rd. 48223 (313) 272-3550	1926	Robin R. Meyers 413 Beal St. Northville 48167 (313) 348-2353 Eugene Bushong Robert Crawford ----- Philip C. Fischer	1979	1981	Gertrude Kirkwood 17786 Beaver- land 48219	1332	34	64	2227	250	20	-	2,500	0	0	0	0	0	7,080	154,406	15,744

Member Church Statistics

STATE CITY/TOWN ADDRESS ZIP TELEPHONE	Year Gathered	MINISTER'S NAME ADDRESS TELEPHONE ADDITIONAL STAFF	Year Ordained	Year Called	CHURCH CLERK ADDRESS	MEMBERS				Average Sunday Attendance	Church School Enrollment	Youth Enrollment	GIVING THRU THE N.A.C.C.C.					Operating Expenses	Capital Expenditures- Debt Retirement	
						Inactive	Added	Removed	TOTAL				General Fund	Missionary Society	C. F. T. S.	Cong'l Church Develop.	Other N. A. Beneficences			All Other Beneficences
MICHIGAN (CONT.)																				
DETROIT (cont.) First Cong'l 33 E. Forest 48201 (313) 831-4080	1844	William Carson Lange (313) 833-4915 ----- Erwin A. Britton Arvel M. Steece E. Lamar Kincaid Billy F. Kincaid Ralph Claggett Julia Barber Morris Phillip Palmer Lamar Clark 15155 Penrod 48223 (313) 831-6845 Eugene W. James, Jr. Leula Char	1975 1939 1947 1946 1972 1926 1949 1941 1964 1973	1978	Roselyn M. Bushman 30476 S. Greenbriar Franklin 48025	-	2	21	246	76	20	0	1,100	650	350	99	1,000	2,220	111,089	25,000
United Chris- tian Church 2415 W. Forest 48208 (313) 898-4334	1937																			
DURAND First Cong'l 403-409 N. Saginaw St. 48429 (517) 288-6684	1896	James Martin 409 N. Saginaw St. (517) 288-6925 ----- Herb Smith	1966	1968	Fay Winters 508 Mackinaw St.	-	10	4	377	138	-	4	0	200	0	100	10	2,509	46,216	34,014

Member Church Statistics

STATE CITY/TOWN ADDRESS ZIP TELEPHONE	Year Gathered	MINISTER'S NAME ADDRESS TELEPHONE ADDITIONAL STAFF	Year Ordained	Year Called	CHURCH CLERK ADDRESS	MEMBERS				Average Sunday Attendance	Church School Enrollment	Youth Enrollment	GIVING THRU THE N.A.C.C.C.					Operating Expenses	Capital Expenditures— Debt Retirement	
						Inactive	Added	Removed	TOTAL				General Fund	Missionary Society	C. F. T. S.	Cong'l Church Develop.	Other N. A. Beneficences			All Other Beneficences
MICHIGAN(Cont.)																				
EATON RAPIDS First Cong'l P.O. Box 27 300 S. Main St. 48827 (517) 663-3134	1843	- ----- Paul N. Mergener 702 Cumberland Drive	1965	1978	Joelyn Aitken 114 S. East St.	133	20	8	323	146	124	24	325	1,130	100	180	0	3,800	50,000	0
FRANKFORT First Cong'l 430 Forest Ave. 49635 (616) 352-7909	1868	Richard Hooker 425 Forest Ave. ----- Paul Bennehoff	1966	1978	Mrs. Jame Buzzlell 423 Lake St.	6	9	2	154	80	24	11	370	0	0	0	0	3,254	24,000	2,000
FRUITPORT First Cong'l 3212 E. Pontaluna Rd. 49415 (616) 865-3822	1963	Lew Edwards 864 Spring St. Muskegon 49441 (Interim) (616) 828-9408	1968		Velma Holland 2566 White St. Muskegon 49444	64	-	-	126	30	16	-	107	107	0	0	0	211	25,257	0
GRAND JUNCTION (X)First Cong'l 49056	1881	Chester Alling 9112 Ravine Rd. Kalamazoo 49009 (616) 344-9657	1970	1969	Robert Burnes	-	-	-	-	-	-	-	0	190	0	0	0	0	0	0

Member Church Statistics

STATE CITY/TOWN ADDRESS ZIP TELEPHONE	Year Gathered	MINISTER'S NAME ADDRESS TELEPHONE ADDITIONAL STAFF	Year Ordained	Year Called	CHURCH CLERK ADDRESS	MEMBERS				Average Sunday Attendance	Church School Enrollment	Youth Enrollment	GIVING THRU THE N.A.C.C.C.					Operating Expenses	Capital Expenditures— Debt Retirement		
						Inactive	Added	Removed	TOTAL				General Fund	Missionary Society	C. F. T. S.	Cong'l Church Develop.	Other N. A. Beneficences	All Other Beneficences			
MICHIGAN(CONT.)																					
GRAND RAPIDS Mayflower Cong'l 2345 Robinson Rd., S.E. 49506 (616) 459-6255	1958	Maurice A. Fetty 1701 Pontiac Rd., S.E. (616) 243-5424 Bruce H. Masselink	1959	1972	Mrs. J. Raymond Dunwell 4240 Nature Trail, S.E. 49508	146	50	33	1050	210	219	30	1,750	0	375	20	500	15,060		289,428	0
GREENVILLE First Cong'l Cass & Clay Sts. P.O. Box 336 48838 (616) 754-3445	1852	William C. Donald, II 912 Macomber (616) 754-8586 (Interim) ----- Henry C. Schadeberg Alfred P. Miller		1982	Dorothy Ranney 820 S. Lincoln St.	300	42	18	821	210	161	60	0	596	0	58	651	1,899		82,642	-
JACKSON Arbor Grove Cong'l 2621 McCain Rd. 49203 (517) 784-4824	1949	John F. Doud 2510 Spring Arbor Rd. (517) 789-7571 ----- Robert Haldane, Sr.	1941 1956	1981	Ethel Van Schoyck 2664 Fairway Dr 49201	138	11	13	331	100	42	16	1,300	152	200	157	250	2,735		43,390	16,577

Member Church Statistics

STATE CITY/TOWN ADDRESS ZIP TELEPHONE	Year Gathered	MINISTER'S NAME ADDRESS TELEPHONE ADDITIONAL STAFF	Year Ordained	Year Called	CHURCH CLERK ADDRESS	MEMBERS				Average Sunday Attendance	Church School Enrollment	Youth Enrollment	GIVING THRU THE N.A.C.C.C.					Operates Expenses	Capital Expenditures— Debt Retirement	
						Inactive	Added	Removed	TOTAL			General Fund	Missionary Society	C. F. T. S.	Cong'l Church Develop.	Other N. A. Benevolences	All Other Benevolences			
MICHIGAN (CONT.)																				
LAKE ODESSA First Cong'l 767 Fourth Ave. 48849 (616) 374-8753	1892	Randall L. Kohls 761 Fourth Ave.	1980	1981	Donna Deatsman 609 First St.	14	0	5	96	74	62	200	812	100	0	100	400	19,608	0	
LANSING Plymouth Cong'l 2001 E. Grand River Ave. 48912 (517) 484-9495	1846	Robert J.L. Williams 4946 Stoux Way Okemos - 48864 (517) 349-3643 John Carson Sally Nolen	1948	1972	Mrs. George Grof 2227 Heights Avenue	-	56	37	1339	-	200	5,650	3,508	2,101	,060	0	-	-	-	0
LATHRUP VILLAGE Community Cong'l 27800 Southfield Rd. 48076 (313) 557-0044	1947	Thomas H. Beaven 17435 Redwood (313) 569-1096 ----- Philip Gentile	1963	1979	Robert J. Marshall 27450 Lathrup Blvd.	100	32	6	523	120	30	0	30	250	30	150	1,650	72,000	0	
LAWRENCE (X)First Cong'l 119 Exchange St. 49064 (616) 674-8042	1837	Earl Nieboer 2104 Indian Lake Rd. Niles 49120		1977	Ruth L. Durbin 306 N. Paw Paw St.	-	-	-	-	-	-	0	30	250	30	150				

Member Church Statistics

STATE CITY/TOWN ADDRESS ZIP TELEPHONE	Year Gathered	MINISTER'S NAME ADDRESS TELEPHONE ADDITIONAL STAFF	Year Ordained	Year Called	CHURCH CLERK ADDRESS	MEMBERS				Average Sunday Attendance	Church School Enrollment	Youth Enrollment	GIVING THRU THE N.A.C.C.C.					Operating Expenses	Capital Expenditures— Debt Retirement		
						Inactive	Added	Removed	TOTAL				General Fund	Missionary Society	C. F. T. S.	Cong'l Church Develop.	Other N. A. Beneficences			All Other Beneficences	
MICHIGAN(CONT.)																					
LIVONIA Mt. Hope Cong'l 30330 School- craft 48150 (313) 425-7280	1889	Steven Schafer 14000 Henry Ruff, 48154 (313) 261-6491 ----- Norman Grange Maurice Durette	1980 1973 1968	1982	Judy Ryckman 15320 Burt Rd. Detroit 48223	-	0	23	250	95	40	20	410	0	0	0	0	0	5,495	65,223	18,934
MACKINAC ISLAND (X)Union Cong'l 49757	1897	Erwin A. Britton Box 513 (906) 847-3877 (Summer) 202 Engle Olivet 49076 (Winter)	1939	1981	Alice H. Sawyer Box 462	-	-	-	-	-	-	-	50	0	0	0	0	0			
MEMPHIS (X)First Cong'l 80575 Main St. 48041	1840	Jack Dundas Mt. Clemens (313) 468-2924 ----- John E. Bristol	1976	1976	Eva Bryson N. Main St.	-	-	-	-	-	-	-	0	0	0	0	0	0			
MERRILL (X)Merrill Cong'l 245 S. Midland St. 48637 (517) 643-5510	1886	Judson S. Bennett 215 S. Midland St.	1979	1979	Mary Skiba 4680 S. Merrill Rd.	-	-	-	-	-	-	-	307	321	0	10	105				

Member Church Statistics

STATE CITY/TOWN ADDRESS ZIP TELEPHONE	Year Gathered	MINISTER'S NAME ADDRESS TELEPHONE ADDITIONAL STAFF	Year Ordained	Year Called	CHURCH CLERK ADDRESS	MEMBERS				Average Sunday Attendance	Church School Enrollment	Youth Enrollment	GIVING THRU THE N.A.C.C.C.					Operating Expenses	Capital Expenditures - Debt Retirement	
						Inactive	Added	Removed	TOTAL				General Fund	Missionary Society	C. F. T. S.	Cong'l Church Develop.	Other N. A. Benevolences			All Other Benevolences
MICHIGAN(Cont.)																				
OTSEGO (X)First Cong'l 109 W. Franklin St. 49078 (616) 694-6085	1837	Michael B. Murray (616) 694-4255 ----- Seth Clay	1978	1979	Helen Strater 377 W. Franklin	-	-	-	-	-	-	-	100	100	0	0	44			
PERRY Cong'l Christian Church 130 E. Second St. 48872 (517) 625-6106	1879	Robert H. Wilbur 222 E. Second St. (517) 625-3883 Mary Willett	1978	1974	Ralph Sanderson 5548 Lakeview Dr.	22	10	2	114	111	59	25	100	0	0	0	0	4,042	33,478	6,184
PITTSFORD First Cong'l 211 N. Main St. 49271-0207 (517) 523-2385	1893	R. Brad Long 300 N. Main ----- John Haldane	1981	1981	Kay Hoover 201 E. North St.	81	1	11	154	55	35	10	100	175	50	34	50	768	15,012	18,327
PONTIAC First Cong'l 65 E. Huron St. P.O. Box 3012 48059 (313) 332-4260	1831	Charles H. Hall 57 Cherokee 48053 (313) 338-6892 ----- Malcolm K. Burton	1960	1972	James Stelt 261 Ottawa 48053	-	15	12	914	150	63	30	1,900	471	0	384	385	3,600	107,000	-

Member Church Statistics

STATE CITY/TOWN ADDRESS ZIP TELEPHONE	Year Gathered	MINISTER'S NAME ADDRESS TELEPHONE ADDITIONAL STAFF	Year Ordained	Year Called	CHURCH CLERK ADDRESS	MEMBERS				Average Sunday Attendance	Church School Enrollment	Youth Enrollment	GIVING THRU THE N.A.C.C.C.					Operating Expenses	Capital Expenditures— Debt Retirement	
						Inactive	Added	Removed	TOTAL				General Fund	Missionary Society	C. F. T. S.	Cong'l Church Develop.	Other N. A. Benevolences			All Other Benevolences
<u>MICHIGAN (CONT.)</u>																				
PORT HURON Sturges Memorial 2729 Ravenswood Rd., 48060 (313) 364-7192	1865	Benjamin Kim 477 Sandpiper Ln., Marys- ville 48040 (313) 364-5621	1965	1971	Tom Waddell 1625 Georgia Ave. Marysville 48040	29	1	12	96	58	40	5	360	360	0	634	0	3,300	28,100	980
PULLMAN (X) Pullman Cong'l 49450	1886	Chester Alling 9112 Ravine Rd., Kalama ^{zoo} 49009 (616) 344-9657	1970	1977	Kay Christian E. 8th Ave. South Haven 49090	-	-	-	-	-	-	-	0	0	0	0	0	-	-	-
RANSOM (X) Ransom Comm. 1046 Bird Lake Rd., 49226 (517) 567-8674	1848	Richard McCreary 505 S. Church Hudson	1979			-	-	-	-	-	-	-	50	0	0	0	0	-	-	-
RAPID RIVER Rapid River Cong'l P.O. Box 6A Cleveland St. Cleveland St. 49878 (906) 474-6466	1888	Alan Ferguson P.O. Box 6A Cleveland St. (906) 474-6901	1978	1981	Pam Shroeder	40	-	-	130	60	65	9	169	158	158	0	0	-	-	-

Member Church Statistics

STATE CITY/TOWN ADDRESS ZIP TELEPHONE	Year Gathered	MINISTER'S NAME ADDRESS TELEPHONE ADDITIONAL STAFF	Year Ordained	Year Called	CHURCH CLERK ADDRESS	MEMBERS				Average Sunday Attendance	Church School Enrollment	Youth Enrollment	GIVING THRU THE N.A.C.C.C.					Operating Expenses	Capital Expenditures— Debt Retirement
						Inactive	Added	Removed	TOTAL				General Fund	Missionary Society	C. F. T. S.	Cong'l Church Develop.	Other N. A. Benevolences		
MICHIGAN(CONT.)																			
ROCKFORD Northland Cong'l 7771 Northland Dr. 49341 (616) 866-4104	1961	Byron Reynolds 59 S. Main St. Apt. 414 (616) 866-0746	1954	1977	-	3	7	2	54	41	18	9	0	0	0	0	60	-	-
ROCKWOOD First Cong'l 22600 Mather St. 48173 (313) 379-3711	1886	Roger E. Dallwig 27326 Oakcrest Trenton 48183 (313) 675-9564 ----- George Marshall	1972	1975	Dorothy Jones 1937-C Marian Trenton 48183	-	12	8	225	132	75	20	0	0	0	3,755	59,055	-	-
ROSCOMMON First Cong'l 109 S. Main 48653 (517) 275-5055	1875	Thomas A. Bruno P.O. Box 215 (517) 275-5751 ----- Robert Bentley	1965	1982	Colleen Criner Rt. 3, Box 221	-	23	9	353	130	35	25	840	200	6,200	34,090	-	-	
ROYAL OAK First Cong'l 1314 Northwood Blvd. 48073 (313) 288-4220	1842	Terence E. Johnson 2602 Glenwood Rd. (313) 576-2722 Jane E. Rathman ----- Mary C. Lane H. Dale Crockett	1966	1974	June Hall 2441 Glenview	292	40	65	748	220	100	20	0	0	8,801	121,802	14,400	-	-

Member Church Statistics

STATE CITY/TOWN ADDRESS ZIP TELEPHONE	Year Gathered	MINISTER'S NAME ADDRESS TELEPHONE ADDITIONAL STAFF	Year Ordained	Year Called	CHURCH CLERK ADDRESS	MEMBERS				GIVING THRU THE N.A.C.C.C.					Operating Expenses	Capital Expenditures— Debt Retirement							
						Inactive	Added	Removed	TOTAL	Average Sunday Attendance	Church School Enrollment	Youth Enrollment	General Fund	Missionary Society			C. F. T. S.	Cong'l Church Develop.	Other N. A. Benevolences	All Other Benevolences			
MICHIGAN (CONT.)																							
ST. JOHNS First Cong'l 100 Maple Ave. 48879 (517) 224-2636	1860	David A. Lord 311 W. McConnell St. (517) 224-8677 ----- Hugh Banninga	1973 1961	1978	-										2,013	2,650	525	10	0	1,475	76,730	1,800	
SAUGATUCK First Cong'l Corner, Hoffman & Griffith Sts. 49453 (616) 857-2929	1860	- ----- Robert Hanna Clarence Hanscom	1957 1936		Frederik Geerdink R.R. #2, P.O. Box 13 Fennville 49408										917	620	0	20	100	4,946	64,095	77,108	
SOMERSET Cong'l Church & Society 1035 N. Somerset Rd. 49281 (517) 547-7732	1858	Jerry L. Stewardson 1238 University Adrian 49221 (517) 263-7554		1978	-										100	0	150	0	50	435	19,760	0	
SOUTHFIELD North Cong'l 26275 Northwest- ern Hwy. 48076 (313) 356-1660	1902	Mark P. Jensen 21622 Ontaga Farmington Hills 48024 (313) 474-4829 ----- David W. Howell	1970 1974	1980	Judith I. Barker 2400 Parmenter, A-203 Royal Oak 48073										2,900	3,350	1,800	310	1,404	209,450	0		
																					29,600		

Member Church Statistics

STATE CITY/TOWN ADDRESS ZIP TELEPHONE	Year Gathered	MINISTER'S NAME ADDRESS TELEPHONE ADDITIONAL STAFF	Year Ordained	Year Called	CHURCH CLERK ADDRESS	MEMBERS				Average Sunday Attendance	Church School Enrollment	Youth Enrollment	GIVING THRU THE N.A.C.C.C.					Operating Expenses	Capital Expenditures - Debt Retirement	
						Inactive	Added	Removed	TOTAL				General Fund	Missionary Society	C. F. T. S.	Cong'l Church Develop.	Other N. A. Benevolences			All Other Benevolences
MICHIGAN(CONT.)																				
STANTON Traditional Cong'l 225 W. Cedar 48888	1964	Lawrence E. Voss 11999 5 Mile Rd., N.E. Lowell 49331 (616) 691-7719	1947	1965	Marian C. Ritter 1135 Spencer Rd.	5	4	0	28	20	0	0	0	0	0	0	-	-		
SUTTONS BAY Suttons Bay Cong'l P.O. Box 70 49682 (616) 271-6036	1896	David A. Fleming Rt. 1, Box 15 Lake Leelanau 49653 (616) 256-7525 ----- Fred McNeil Bion Rockwell	1975	1980	Beatrice Kimberly Freeland Rd. Omena 49674	20	16	4	153	85	32	12	250	305	250	0	0	1,500	32,740	0
THREE OAKS First Cong'l 108 E. Ash St. 49128 (616) 756-9901	1844	Jay John Karow 110 E. Ash St. (616) 756-9901	1982	1982	Margaret Hough 403 Oak St.	-	4	7	153	90	15	-	495	925	125	125	244	-	31,883	-
TRAVERSE CITY Oak Park Cong'l 430 Fair St. 49684 (616) 946-9451	1907	Mike Hawkins 898 W. Forest- lane Dr. (616) 946-1347	1978	1978	Mrs. Carol Brondyke 3694 Wemple	37	9	1	153	73	75	15	0	142	0	0	0	542	30,526	9,292

Member Church Statistics

STATE CITY/TOWN ADDRESS ZIP TELEPHONE	Year Gathered	MINISTER'S NAME ADDRESS TELEPHONE ADDITIONAL STAFF	Year Ordained	Year Called	CHURCH CLERK ADDRESS	MEMBERS				Average Sunday Attendance	Church School Enrollment	Youth Enrollment	GIVING THRU THE N.A.C.C.C.					Operating Expenses	Capital Expenditures— Debt Retirement
						Inactive	Added	Removed	TOTAL				General Fund	Missionary Society	C. F. T. S.	Cong'l Church Develop.	Other N. A. Benevolences		
MICHIGAN (CONT.)																			
VERMONTVILLE First Cong'l 110 S. Main 49096 (517) 726-0258	1838	D.W. Schreuder 341 S. Main ----- Leonard Maunder	1981 1946	1981	Janis Ainsworth 9421 Bismark Hwy., R.F.D.	35	0	1	170	100	35	10	150	0	0	0	0	26,698	0
WATERVLIET Plymouth Cong'l Corner of 1st & Elm, 49098 (616) 463-5581	1885	Harvey R. Lord 261 S. Main St. (616) 463-5180	1967	1966	Alice Emerson 233 S. Main 49098	79	6	4	257	54	30	-	300	120	25	20	0	30,800	-
WAYNE First Cong'l 2 Towne Square 48184 (313) 729-7550	1848	Robert Millar 3046 Flora Ln. (313) 729-7553 ----- James Altman John Monroe- Cassell	1960 1980	1981	Katherine Hickey 25135 Franklin Trail South Lyons 48178	194	15	12	743	170	167	126	1,109	500	200	772	0	99,950	24,360
WEST BLOOMFIELD (X)Pine Hill Cong'l 4160 Middlebelt 48033 (313) 626-2737	1960	Chris Richards	1982	1982	Ruth Halpert 3726 Fife Ln. Orchard Lake	-	-	-	-	-	-	-	0	0	0	0	0	-	-

Member Church Statistics

STATE CITY/TOWN ADDRESS ZIP TELEPHONE	Year Gathered	MINISTER'S NAME ADDRESS TELEPHONE ADDITIONAL STAFF	Year Ordained	Year Called	CHURCH CLERK ADDRESS	MEMBERS				Average Sunday Attendance	Church School Enrollment	Youth Enrollment	GIVING THRU THE N.A.C.C.C.					Operating Expenses	Capital Expenditures— Debt Retirement						
					TOTAL																				
					Inactive	Added	Removed								General Fund	Missionary Society	C. F. T. S.	Church Develop.	Other N. A. Benevolences	All Other Benevolences					
MINNESOTA BAYPORT People's Cong'l 309 N. Third St. 55003 (612) 439-5667	1907	J. Bradley McNaught 1855 Furness St. Maplewood 55109 (612) 770-8599 Patricia J. Dando Thompson	1975	1975	Claudine Schons 14540 Upper 55th St., N. Stillwater 55003	100	28	5	369	130	70	27	1,000	703	0	80	380	6,499	73,300	2,950					
DULUTH Duluth Cong'l 3833 E. Superior St. 55804 (218) 525-1911	1965	Robert H. Fleischmann 4111 Pitt St. (218) 525-6400 ----- Peter D. Bagley	1973	1976	Gretchen M. Good 6025 E. Superior St.	150	23	9	336	101	35	-	1,500	890	300	150	200	3,200	52,729	3,441					
EDINA Colonial Church of Edina 6200 Colonial Way 55436 (612) 925-2711	1946	Arthur Rouner, Jr. 4526 Drexel Ave Robert S. MacIennen David L. Williamson Mark Wickstrom Andrew Overman ----- Gary Drowning	1954	1962	Mrs. David Tucker 4525 Tower St.	911	273	186	3064	1250	455	600	-	-	-	-	-	-218029	1033531	15880					

Member Church Statistics

STATE CITY/TOWN ADDRESS ZIP TELEPHONE	Year Gathered	MINISTER'S NAME ADDRESS TELEPHONE ADDITIONAL STAFF	Year Ordained	Year Called	CHURCH CLERK ADDRESS	MEMBERS				Attendance	Church School Enrollment	Youth Enrollment	GIVING THRU THE N.A.C.C.C.						Operating Expenses	Capital Expenditures— Debt Retirement
						Inactive	Added	Removed	TOTAL				General Fund	Missionary Society	C. F. T. S.	Cong'l Church Develop.	Other N. A. Benevolences	All Other Benevolences		
<u>MINNESOTA (CONT.)</u>																				
MINNEAPOLIS Plymouth Cong'l 1900 Nicollet Ave. 55403 (612) 871-7400	1857	Vivian Jones 400 Groveland #409 (612) 874-0680 Elaine Marsh Gary B. Reiersen Howard Conn	1955 1946 1978 1977 1936	1980	Judith Nordland 110704 Kings Ln Chaska 55318	-	78	40	2556	470	315	136	9,175	3,250	1,150	80	440	72479	479,040	463783
WARROAD Union Cong'l 56763 (218) 386-1856	1903	Steven Heppner (218) 386-2931	1980	1979	Mildred Hohn	10	10	5	129	70	30	15	525	0	0	0	0	0	26,700	3,800
WASECA First Cong'l 509 Second Ave., N.E. 56093 (507) 835-4548	1868	Roy E. McGrath (507) 835-4472	1949	1976	Ruth Nelson 200 10th Ave., N.E.	48	15	13	385	138	87	34	500	5,840	500	50	150	7,141	53,853	4,037
<u>MISSOURI</u>																				
JOPLIN First Comm. Murphy Blvd. at 15th St. 64801 (417) 781-1800	1925	R. Dennis Heard 601 S. Jackson Ave. (417) 781-7599	1942	1978	Mrs. Arnold Newby 2437 Schifferdecker	-	-	-	715	213	100	20	500	0	0	100	0	0	107,690	60,000

Member Church Statistics

STATE CITY/TOWN ADDRESS ZIP TELEPHONE	Year Gathered	MINISTER'S NAME ADDRESS TELEPHONE ADDITIONAL STAFF	Year Ordained	Year Called	CHURCH CLERK ADDRESS	MEMBERS				Average Sunday Attendance	Church School Enrollment	Youth Enrollment	GIVING THRU THE N.A.C.C.C.				Operating Expenses	Capital Expenditures— Debt Retirement		
						Inactive	Added	Removed	TOTAL				General Fund	Missionary Society	C. F. T. S.	Cong'l Church Develop.			Other N. A. Benevolences	All Other Benevolences
<u>MISSOURI (CONT)</u>																				
KANSAS CITY Westminster Cong'l 3600 Walnut St. 64111 (816) 561-0333 & (816) 561-3009	1895	Joel Zeddies 8549 Holmes 64131 (816) 333-4869 ----- Richard W. Van Hoosen Max Wuehler	1969	1980	Diane Kent 4408 E. 114th Terr. 64137	-	16	12	-	-	-	-	1,250	257	100	88	0	0	60,135	-
NEOSHO First Cong'l 115 N. Wood St. 64850 (417) 451-2655	1866	-	1964		Mrs. Alan Bogle Route 2	8	3	7	106	35	10	-	100	0	0	0	0	25,835	789	
<u>MONTANA</u>																				
EKALAKA (X)Church of Christ-Cong'l P.O.Box 396 59324 (406) 775-6465	1911	Doyle F. Pickens	1976	1978	Marj Schallenberger	-	-	-	-	-	-	-	-	-	-	-	-	-	-	-
LIVINGSTON Livingston Cong'l 226 S. 3rd 59047 (406) 222-1577	1962	Harlan Durgan ----- Catherine Cox	1972	1975 1979	Della Tucker 317 South "H"	17	0	1	62	69	50	75	300	250	0	10	0	19,513	6,765	
MALTA Little White Church 21 S. 2nd, West 59538 (406) 654-2083		Mark McAnlis 428 S. 1st Ave. West, 59538 (406) 654-1390		1981	Blanche Ivanish 702 S. 3rd St. E.	35	-	-	94	50	40	12	600	0	0	0	0	2,883	2,000	-

Member Church Statistics

STATE CITY/TOWN ADDRESS ZIP TELEPHONE	Year Gathered	MINISTER'S NAME ADDRESS TELEPHONE ADDITIONAL STAFF	Year Ordained	Year Called	CHURCH CLERK ADDRESS	MEMBERS				Average Sunday Attendance	Church School Enrollment	Youth Enrollment	GIVING THRU THE N.A.C.C.C.					Operating Expenses	Capital Expenditures— Debt Retirement
						Inactive	Added	Removed	TOTAL				General Fund	Missionary Society	C. F. T. S.	Cong'l Church Develop.	Other N. A. Benevolences		
<u>MONTANA (CONT)</u>																			
MUSSELSHELL Musshellshell Cong'l 59059	1912	Lynn Rettig Delphia 59073 (406) 947-3131		1982	Mrs. Henry D. Bedford Box 303, Roundup 59072		5	2	-	36	25	0	0	0	0	0	150	7,000	
ROUNDUP (X)First Cong'l 501 1st St., West 59072	1914	Lynn Rettig Delphia 59073 (406) 947-3131		1982	Betty Jean Davis 1001-2nd St., W.		-	-	-	-	-	-	-	-	-	-	-	-	-
<u>NEBRASKA</u>																			
ASHLAND First Cong'l 1542 Boyd St. 68003 (402) 944-7121	1871	Daphne Resch 1526 Boyd St. (402) 944-7541 Cecil B. Currey Inez Lacy	1978	1981	Mrs. Ralph Yochum 2909 Kende1 Dr.	41	2	6	157	50	26	4	180	517	200	46	111	18,870	
CHADRON Plymouth Cong'l 5th & Lake Sts. 69337 (308) 432-2037	1964	James O. Marcus 920 Morehead St (308) 432-3411 ----- John C. Eichorn Samuel Graham	1964	1981	Mariann Collins Rt. 2, Box 78	47	2	9	89	20	12	-	0	34	0	0	0	15,170	
HUMBOLDT (X)Four Mile Church 68376 (402) 852-2391	1880	Ronald Russell	1977	1979	Jay Stalder	-	-	-	-	-	-	-	0	0	0	0	0	-	-

Member Church Statistics

STATE CITY/TOWN ADDRESS ZIP TELEPHONE	Year Gathered	MINISTER'S NAME ADDRESS TELEPHONE ADDITIONAL STAFF	Year Ordained	Year Called	CHURCH CLERK ADDRESS	MEMBERS				Average Sunday Attendance	Church School Enrollment	Youth Enrollment	GIVING THRU THE N.A.C.C.C.					Operating Expenses	Capital Expenditures— Debt Retirement																							
																			All Other Benevolences																							
																			General Fund	Missionary Society	C. F. T. S.	Con'l Church Develop.	Other N. A. Benevolences																			
																			Inactive	Added	Removed	TOTAL																				
NEBRASKA (CONT.)																																										
LINCOLN (X) Pilgrim Cong'l 1101 S. 26th St. 68502 (402) 477-2433	1960	Richard Case	1969	1981	Donna Brittenham 1717 Cornhusker Hwy.	-	-	-	-	-	-	-	0	0	0	0	0	0	0	0																						
MCCOOK First Cong'l 212 E. "E" St. 69001 (308) 345-6015 or (308) 345-3226	1882	Richard M. Lindvall 107 E. "N" St. (308) 345-5015	1976	1977	Eileen Strame1 501 E. 1st	110	12	23	442	120	59	15	425	788	400	460	200	2,300	72,166	0																						
VERDON First Cong'l Main St. 68457	1868	Ronald Russell 619-10th Humboldt 68376 (402) 862-2008		1981	Violet Fritz Rt. 1	21	0	2	47	25	15	0	100	271	0	10	0	-	3,871	-																						
NEW HAMPSHIRE																																										
BARNSTEAD Barnstead Parade Cong'l 03218	1796	John Guess 138 Eastern Ave Rochester 03867 (603) 332-3166 ----- Gordon L. Johnson		1981	Carolyn D. Johnson Box 343 Center Barnstead 03225	36	-	-	51	25	35	-	100	200	0	0	0	402	8,955	-																						

Member Church Statistics

STATE CITY/TOWN ADDRESS ZIP TELEPHONE	Year Gathered	MINISTER'S NAME ADDRESS TELEPHONE ADDITIONAL STAFF	Year Ordained	Year Called	CHURCH CLERK ADDRESS	MEMBERS				Average Sunday Attendance	Church School Enrollment	Youth Enrollment	GIVING THRU THE N.A.C.C.C.					Operates Expenses	Capital Expenditures— Debt Retirement
						Inactive	Added	Removed	TOTAL				General Fund	Missionary Society	C. F. T. S.	Cong'l Church Develop.	Other N. A.		
NEW HAMPSHIRE (CONT.)																			
BARNSTEAD(cont.) First Cong'l of N. Barnstead RFD 03225	1820	Arthur I. Tedcastle White Oak Rd. Center Barnstead (603) 776-8911	1933	1977	Henry C. Lane RFD 1 Alton 03809	7	2	4	69	72	9	-	0	0	0	0	52	4,437	-
South Barnstead Cong'l 03225	1820	H. Franklin Parker Rt. 28 Chichester 03263 (603) 798-5441	1933	1935	Mrs. Lorraine Jones	0	0	0	9	25	-	-	0	0	0	0	20	-	-
CORNISH (X)United Church of Cornish Box 26, Cornish Flat 03746 (603) 542-8546	1781	Gregory Foster	1981	1981	Ruby Magoon	-	-	-	-	-	-	-	0	0	0	0	-	-	-
DERRY Central Cong'l 14 Crescent St. 03038 (603) 434-4411	1837	Grove L. Armstrong, Jr. 11 Crescent St. (603) 432-3463	1957	1980	Greta Blake P.O. Box 712 Raymond 03077	40	2	5	250	110	90	25	640	0	0	0	9,000	60,000	10,000
EFFINGHAM (X)Lord's Hill Church RFD 1, Lord's Hill, Center Ossipee 03814 (603) 539-7745	1819	Patricia R. Crouse	-	-	-	-	-	-	-	-	-	-	0	0	0	0	-	-	-

Member Church Statistics

STATE CITY/TOWN ADDRESS ZIP TELEPHONE	Year Gathered	MINISTERS' NAME ADDRESS TELEPHONE ADDITIONAL STAFF	Year Ordained	Year Called	CHURCH CLERK ADDRESS	MEMBERS				Average Sunday Attendance	Church School Enrollment	Youth Enrollment	GIVING THRU THE N.A.C.C.C.					Operating Expenses	Capital Expenditures— Debt Retirement
						Inactive	Added	Removed	TOTAL				General Fund	Missionary Society	C. F. T. S.	Congl Church Develop.	Other N. A. Benevolences		
NEW HAMPSHIRE (CONT.)																			
GRAFTON CENTER Grafton Center Cong'l Rt. 4 03240 (603) 523-7225	1794	Robert MacDonald P.O. Box 126 Library Rd (603) 523-4472 ----- Arthur W. Childs John W. Hammons 1937 1935	1973	1981	Anna L. Huntley Razor Hill Rd. P.O. Box 23	28	10	6	64	50	36	0	175	150	0	0	0	0	0
HINSDALE First Cong'l Main St. 03451 (603) 336-7424	1763	William H. Curtis 14 Northfield Rd.	1975	1981	Marguerite Roberts Highland Ave.	150	2	-	225	75	35	20	475	279	0	0	0	0	24,000
KINGSTON First Cong'l Church St. Box 203 03848 (603) 642-8130	1925	Wendell J. Irvine 6 Church St. Box 203	1975	1975	Lillian Carbone Bassett Dr.	60	21	3	250	110	80	20	200	150	100	0	1,000	42,000	6,000
NORTH WEARE North Weare Federated Rt. 77 03281	1841	Gordon Johnson Box 343 Rt. 126 Center Barnstead 03225 (603) 435-6355	1971	1980	Mabel Tremblay	20	4	0	34	15	6	0	100	0	0	0	0	6,123	-
PITTSFIELD First Cong'l Main St. 03263	1789	Charles M. Morgan 9 Chestnut St. (603) 435-6355	1978	1979	Mary Siel Upper City Rd.	157	10	0	313	-	70	14	0	319	50	0	1,600	35,820	-

Member Church Statistics

STATE CITY/TOWN ADDRESS ZIP TELEPHONE	Year Gathered	MINISTER'S NAME ADDRESS TELEPHONE ADDITIONAL STAFF	Year Ordained	Year Called	CHURCH CLERK ADDRESS	MEMBERS				Average Sunday Attendance	Church School Enrollment	Youth Enrollment	GIVING THRU THE N.A.C.C.C.					Operating Expenses	Capital Expenditures— Debt Retirement
						Inactive	Added	Removed	TOTAL				General Fund	Missionary Society	C. F. T. S.	Cong'l Church Develop.	Other N. A. Benevolences		
NEW HAMPSHIRE (CONT.)																			
SOUTH MERRIMACK South Merrimack Cong'l Boston Post Rd. 03054	1828	Norman Christopherson ----- Richard C. Hammond	1968	1968	-	-	-	-	-	-	-	-	200	0	0	0	-	-	
TROY The Trinitarian Cong'l South Main St. 03465 (603) 242-6252 (603) 242-3883	1815	Russell M. Christian 4 Monadnock St. ----- Arthur Childs	1951	1974	Ralph Eaton 5 Thayer St.	-	111	2	192	95	50	25	40	361	0	10	0	653	28,000
NEW JERSEY																			
BOUND BROOK Cong'l Church Church & High Sts. 08805 (201) 356-1293	1876	Lloyd M. Hall, Jr. 762 Watchung Rd. (201) 356-1164 ----- Arthur E.K. Brenner Billy Goodwin	1968	1978	Mrs. J.O. Van Middlesworth 597-3 Auten Rd. Somerville 08876	-	7	7	345	90	47	100	860	1,654	400	350	100	-	64,280
CHESTER First Cong'l Hillside Rd. P.O.Box 125 07930 (201) 879-5322	1740	James B. Futrell (201) 879-7755	1980	1981	Mrs. Eleanor Birbauer M38 Francis Ln.	35	6	0	166	170	145	24	300	0	0	0	0	565	72,495
																		24,157	

Member Church Statistics

STATE CITY/TOWN ADDRESS Zip TELEPHONE	Year Gathered	MINISTER'S NAME ADDRESS TELEPHONE ADDITIONAL STAFF	Year Ordained	Year Called	CHURCH CLERK ADDRESS	MEMBERS				Average Sunday Attendance	Church School Enrollment	Youth Enrollment	GIVING THRU THE N.A.C.C.C.					Operating Expenses	Capital Expenditures— Debt Retirement	
						Inactive	Added	Removed	TOTAL				General Fund	Missionary Society	C. F. T. S.	Cong'l Church Develop.	Other N. A. Benevolences			All Other Benevolences
<u>NEW JERSEY (CONT)</u>																				
NEWTON The Baleville Cong'l R.D. 4, Box 210 07860 (201) 383-4743	1826	—	1973	1980	Kathryn Orr R.D. 3, Box 694	20	12	10	227	90	60	20	500	766	125	20	100	852	34,936	9,672
RANDOLPH Cong'l Church 17 Seneca Trail 07869 (201) 584-6151	1979	Thomas F. Witzel	1969	1979	—	6	49	2	99	189	125	75	321	0	822	40	581	25091	62,600	38,600
<u>NEW YORK</u>																				
AMBER Amber Cong'l Otisco Valley Rd. 13110 (315) 636-8843	1824	Stephen A. Kish RD. 3, Skaneateles 13152 (315) 673-37152	1960	1960	Raymond W. Wheeler 3370 Oak Hill Rd.	35	2	2	230	110	41	0	250	1,800	0	0	146	-	24,400	1,500
BROOKLYN Cadman Memorial Cong'l 350 Clinton Ave. 11238 (212) 638-2231	1943	Linden Lindsay 305 - 8th Ave. 11215 (212) 499-8344 (Interim)	1938	1980	Dorothy Mattock 407 Washington Ave.	42	3	0	81	56	70	-	550	200	200	0	0	78	39,500	0

Member Church Statistics

STATE CITY/TOWN ADDRESS ZIP TELEPHONE	Year Gathered	MINISTER'S NAME ADDRESS TELEPHONE ADDITIONAL STAFF	Year Ordained	Year Called	CHURCH CLERK ADDRESS	MEMBERS				Average Sunday Attendance	Church School Enrollment	Youth Enrollment	GIVING THRU THE N.A.C.C.C.					Operating Expenses	Capital Expenditures— Debt Retirement	
						Inactive	Added	Removed	TOTAL				General Fund	Missionary Society	C. F. T. S.	Cong'l Church Develop.	Other N. A. Benevolences			All Other Benevolences
NEW YORK (CONT.)																				
BROOKLYN (cont.) Flatbush— Tompkins Cong'l 424 E. 19th St. 11226 (212) 282-5353	1875	Gard L. Rowe 455 E. 18th St. (212) 469-0855	1945	1968	Mrs. Edward Stimson, Jr. 450 E. 16th St.	-	12	19	220	125	30	20	1,000	920	500	63	100	1,910	154,338	-
Plymouth Church of the Pilgrims 75 Hicks St. 11201 (212) 624-4743	1847	Harry H. Kruener 2 Montague Terrace William R. Nye	1940	1960	-	0	30	82	405	150	110	15	0	0	0	0	0	22,972	273,897	-
Rugby Cong'l 4901 Snyder Ave. 11203 (212) 693-4196	1912	Edwin G. Callender 114-21 208th St. Cambria Hgts 11411 (212) 479-3512	1956	1980	Marguerite C. Grotte 4113 Seventh Ave. 11232	200	39	3	400	175	100	-	200	0	0	10	0	600	22,000	-
(X) Crown Point First Cong'l P.O. Box 133 12928		Arthur Tiffin				-	-	-	-	-	-	-	-	-	-	-	-	-	-	-
FOREST HILLS The Church in the Gardens 50 Ascan Ave. 11375 (212) 268-6704	1913	David J. Rowe 36 Ascan Ave. (212) 793-0931 Kay Noel ----- Herman Baron Randall Ruppert	1971	1976	Edith Jones	100	40	15	450	220	110	35	1,100	1,750	0	300	0	15,000	140,000	10,000

Member Church Statistics

STATE CITY/TOWN ADDRESS ZIP TELEPHONE	Year Gathered	MINISTER'S NAME ADDRESS TELEPHONE ADDITIONAL STAFF	Year Ordained	Year Called	CHURCH CLERK ADDRESS	MEMBERS				Average Sunday Attendance	Church School Enrollment	Youth Enrollment	GIVING THRU THE N.A.C.C.C.					Operating Expenses	Capital Expenditures— Debt Retirement
						Inactive	Added	Removed	TOTAL				General Fund	Missionary Society	C. F. T. S.	Cong'l Church Develop.	Other N. A. Benevolences		
NEW YORK (CONT.)																			
KINGSTON (X) Ponckhockie Union 93 Abruyn St. 12401 (914) 331-3801	1915	Cecil L. McFarland 95 Abruyn St. ----- James Nerone	1957	1973	Darlene Martin Leggs Mills Rd.	-	-	-	-	-	-	-	0	0	0	0	0		
SAUGERTIES (X) First Cong'l Main St. & First St. 17477 (914) 246-5124	1853	Frederick John Imhoff 1207 Blue Mountain Rd. ----- Donald B. Howard R. Earle Haley	1950	1954	Edna G. Hrdlicka 11 Elm St.	-	-	-	-	-	-	-	600	1,885	100	0	0		
NORTH CAROLINA																			
GRAHAM (X) St. Andrews Cong'l 1216 Frobinger Rd. 27253					Gladys McKenney	-	-	-	-	-	-	-	0	0	0	0	0		
MEBANE (X) Mary's Grove Cong'l Rt. 2 27302		Albert Morrow			Betty Watkins	-	-	-	-	-	-	-	0	0	0	0	0		

Member Church Statistics

STATE CITY/TOWN ADDRESS ZIP TELEPHONE	Year Gathered	MINISTER'S NAME ADDRESS TELEPHONE ADDITIONAL STAFF	Year Ordained	Year Called	CHURCH CLERK ADDRESS	MEMBERS				Average Sunday Attendance	Church School Enrollment	Youth Enrollment	GIVING THRU THE N.A.C.C.C.						Operating Expenses	Capital Expenditures— Debt Retirement
						Inactive	Added	Removed	TOTAL				General Fund	Missionary Society	C. F. T. S.	Cong'l Church Develop.	Other N. A. Benevolences	All Other Benevolences		
NORTH CAROLINA (CONT.)																				
PITTSBORO St. Andrew Chapel 27312 (919) 542-3851	1885	Wilbert McDougal Rt. 1, Box 58 Stedman 28391 (919) 483-1702 Ernest Johnson ----- James E. Brown	1969 1969	1955	Betty Jo Austin Rt. 3, Box 248	27	-	-	72	60	26	20	100	0	0	0	0	0	0	0
ROBBINS (X) Bear Creek Cong'l P.O. Box 201 27325	1918	Argo J. Melvin Rt. 5, Box 168A Fayetteville (919) 483-7636 Elanore Scotten	1962	1962	Theresa Allmond	-	-	-	-	-	-	-	0	0	0	0	0	0	0	0
(X) Collins Chapel 27325	1893	Wilbert McDougal Rt. 1, Box 58 Stedman 28391 (919) 483-1702 Richard Carn	1962			-	-	-	-	-	-	-	0	0	0	0	0	0	0	0
SANFORD (X) Ward's Memorial	1895	Wilbert McDougal Rt. 1, Box 58 Stedman 28391 (919) 483-1702	1962		-	-	-	-	-	-	-	-	0	0	0	0	0	0	0	0

Member Church Statistics

STATE CITY/TOWN ADDRESS ZIP TELEPHONE	Year Gathered	MINISTER'S NAME ADDRESS TELEPHONE ADDITIONAL STAFF	Year Ordained	Year Called	CHURCH CLERK ADDRESS	MEMBERS			Average Sunday Attendance	Church School Enrollment	Youth Enrollment	GIVING THRU THE N.A.C.C.C.					Operating Expenses	Capital Expenditures— Debt Retirement		
						Inactive	Added	Removed				TOTAL	General Fund	Missionary Society	C. F. T. S.	Cong'l Church Develop.			Other N. A. Beneficences	All Other Beneficences
OHIO BEREA Heritage Cong'l P.O. Box 276 485 West St. 44017 (216) 826-1641	1969	Joseph A. Cooke 166 Baker St. (216) 243-2268	1955	1977	Nadine Grunt 485 Yearling Dr.	40	17	7	326	139	52	20	1,110	1,203	283	105	715	0	63,100	18,000
BOWLING GREEN Plain Cong'l 16159 W. Poe Rd. 43402 (419) 352-7919	1835	Frank B. Plank, III 16159 W. Poe Rd. (419) 352-0408 Steven Erkel	1981	1981	Berthajean Hedges 119 Napoleon Rd.	167	8	7	234	213	113	20	1,223	838	1,272	20	366	-	-	-
CHESHIRE Little Kyger Cong'l Rt. 1 45620	1857	Bill Newman Pomeroy 45769		1982	Patricia Reese Rt. 1 Box 1585	10	-	-	53	25	-	12	240	0	0	25	125	-	-	-
COLUMBUS South Cong'l P.O. Box 06248 43206 (614) 444-3587	1891	Claudia Bogner 3081 Columbus Pike Delaware 43015 (614) 363-0593 ----- Daniel Lyle	1979	1980	Mrs. Glen Blackburn 6856 Clymer Dr. Reynoldsburg 48068	10	2	0	45	40	37	3	35	20	0	10	0	400	-	-

Member Church Statistics

STATE CITY/TOWN ADDRESS ZIP TELEPHONE	Year Gathered	MINISTERS' NAME ADDRESS TELEPHONE ADDITIONAL STAFF	Year Ordained	Year Called	CHURCH CLERK ADDRESS	MEMBERS				Average Sunday Attendance	Church School Enrollment	Youth Enrollment	GIVING THRU THE N.A.C.C.C.					Operating Expenses	Capital Expenditures— Debt Retirement		
						Inactive	Added	Removed	TOTAL				General Fund	Missionary Society	C. F. T. S.	Cong'l Church Develop.	Other N. A. Beneficences			All Other Beneficences	
OHIO (CONT.)																					
HUBBARD Slope Cong'l 7382 Stewart Sharon Rd. 44425	1866	-			Mrs. Charles Geiger 7422 Stewart Sharon Rd., S.E.	40	-	1	80	25	60	-	90	90	0	0	0	-	-	-	
LAFAYETTE Cong'l Christian 205 W. Main St. 45854 (419) 649-3851	1856	Gerald Baker 1901 Swaney Rd. (419) 649-6405	1973	1980	Carol Furry 121 W. Sugar St.	48	12	14	300	175	140	-	109	1,442	0	210	0	1,500	38,000	32,000	
MANSFIELD First Cong'l 640 Millisboro Rd. 44903 (419) 756-3046	1835	Clifford D. Schutjer 450 Berlyn Ct. 44907 (419) 756-5892 John J. Barnett 586 Braeburn 44907		1962	1961	Catherine Garber 1885 Autumn Dr.	-	28	100	934	350	125	30	5,000	8,425	1,000	0	18000	194,561	-	
Little Washington Cong'l Rt. 5 Washington So. & Hanley Rds. 44903 (419) 756-9292	1868	Nolan Steiner Rt. 3 Bellville 44813 (419) 892-3282 Barbara Steiner	1963		Marcia McFarland Winchester Rd.	77	12	2	97	92	-	-	0	0	0	0	0	-	-	-	-

Member Church Statistics

STATE CITY/TOWN ADDRESS ZIP TELEPHONE	Year Gathered	MINISTERS' NAME ADDRESS TELEPHONE ADDITIONAL STAFF	Year Ordained	Year Called	CHURCH CLERK ADDRESS	MEMBERS				Average Sunday Attendance	Church School Enrollment	Youth Enrollment	GIVING THRU THE N.A.C.C.C.						Operating Expenses	Capital Expenditures— Debt Retirement
						Inactive	Added	Removed	TOTAL				General Fund	Missionary Society	C. F. T. S.	Congl Church Develop.	Other N. A. Beneficences	All Other Beneficences		
OHIO (CONT.)																				
NEWTON FALLS First Cong'l 612 W. Broad 44444 (216) 872-5670	1836	Carl Henning 3814 Bailey Rd. Warren, 44481 (216) 872-7939	1982	1982	Ruth Sharec 3523 S. Canal (216) 872-1917	-	-	-	-	-	-	-	0	0	0	0	100	-	-	-
NORTH ROYALTON First Cong'l 10383 Albion Rd. P.O. Box 33183 44133 (216) 237-9782	1881	Garred W. Johnstone 1703 Joan Rd. Hinkley 44233 (216) 278-7323	1975	1978	Virginia Hooper 9550 Cove Dr.	0	28	18	110	60	25	15	115	215	0	20	0	300	27,880	0
POMEROY Trinity Cong'l 2nd & Lynn 45769 (614) 992-3172	1895	W.H. Perrin 213 Mulberry Ave. (614) 992-3214	1964	1964	Mrs.Linda Mayer 25 Cave St.	100	6	6	300	175	65	-	1,500	758	0	0	0	1,400	23,000	3,000
SULLIVAN First Cong'l Box 11, U.S. Rt. 224 44880 (419) 736-2786	1835	Roger Herman	1977	1977	Vivian Cole 310 S.R. 58	118	0	3	224	100	75	60	200	400	200	0	100	2,200	21,000	4,763

Member Church Statistics

STATE CITY/TOWN ADDRESS ZIP TELEPHONE	Year Gathered	MINISTER'S NAME ADDRESS TELEPHONE ADDITIONAL STAFF	Year Ordained	Year Called	CHURCH CLERK ADDRESS	MEMBERS				Average Sunday Attendance	Church School Enrollment	Youth Enrollment	GIVING THRU THE N.A.C.C.C.					Operating Expenses	Capital Expenditures -	
						Inactive	Added	Removed	TOTAL				General Fund	Missionary Society	C. F. I. S.	Congl Church Develop.	Other N. A. Benevolences			All Other Benevolences
OHIO (CONT.)																				
TOLEDO Central Park Cong'l 3233 Plero 43615	1945	Melvin Grossman 5959 Clover 43623	1945	1968	Louise Hesser 6036 Blossman Rd.	50	5	-	95	35	20	10	200	400	0	0	18	700	12,500	0
First Cong'l 2315 Collingwood Blvd. 43620 (419) 243-6248	1833	Robert L. Wuelner 2545 Green Valley 43614 (419) 385-1866	1960	1971	Elizabeth Walbolt 2737 Medford 43614	200	32	14	891	300	110	30	1,525	3,350	2,795	1,000	11,000		181,445	-
Mayfair-Plymouth Cong'l 5253 Bennett Rd. 43612 (419) 476-7093	1970	David J. Claassen 4116 M-151 Temperance, MI 48182 (313) 856-4267	1975	1975	Faye Newman 2318 Ward St. 43609	-	-	-	294	165	100	27	700	1,125	600	0	0	9,454	50,890	13,608
WEST MILLGROVE West Millgrove Cong'l Box 55 43467 (419) 288-2893	1841	Harold Corbin 5880 McCutchenville Rd., Fostoria 44830 (419) 288-3072	1979	1979	Pauline Cline Box 55	28	0	3	87	40	68	10	290	480	190	113	109	54	13,943	0
WICKLIFFE Messiah Cong'l 29308 Eddy Rd. 44092 (216) 943-0632	1971	Eugene Stearns 379 Wyleswood Dr., Berea 44017 (216) 234-0449	1977	1979	Louise Yukl 29308 Eddy Rd.	1	0	0	20	14	0	0	0	0	0	0	0	0	0	0

Member Church Statistics

STATE CITY/TOWN ADDRESS ZIP TELEPHONE	Year Gathered	MINISTERS' NAME ADDRESS TELEPHONE ADDITIONAL STAFF	Year Ordained	Year Called	CHURCH CLERK ADDRESS	MEMBERS				Average Sunday Attendance	Church School Enrollment	Youth Enrollment	GIVING THRU THE N.A.C.C.C.					Operating Expenses	Capital Expenditures— Debt Retirement			
						Inactive	Added	Removed	TOTAL				General Fund	Missionary Society	C. F. T. S.	Cong'l Church Develop.	Other N. A. Benevolences			All Other Benevolences		
<u>OKLAHOMA</u> EDMOND (X) Bethel Cong'l c/o P.O. Box 270 73083	1894	C. John Westhoff 869 Tulsa Cr. 73107 (405) 341-2712 (405) 341-5231	1945	1970	Mrs. Ray C. Cook	-	-	-	-	-	-	0	0	0	0	0	0	0				
OKLAHOMA CITY Mayflower Cong'l 3901 N.W. 63rd. St. 73116 (405) 842-8897	1957	W. Thomas Keefe 2515 N.W. 56th St. 73112 (405) 842-2980 J. Clyde Wheeler ----- Ralph Ranney 1959 Phil Jackson 1978 Doug Lyon 1982 Paul Wesselhoft 1979	1944	1973	Anne Knights 5817 N.W. 86th St. 73132	56	19	22	450	225	75	16	0	0	0	70	775	0	0	2,000	104,900	0
<u>OREGON</u> OREGON CITY Atkinson Memorial 710 6th St. 97045 (503) 656-7296	1844	Richard K. Bellingham 517 Jefferson ----- C. Jack Ryan 1964	1956	1975	-	-	2	1	77	-	25	8	0	41	0	68	0	0	252	40,252	-	

Member Church Statistics

STATE CITY/TOWN ADDRESS ZIP TELEPHONE	Year Gathered	MINISTER'S NAME ADDRESS TELEPHONE ADDITIONAL STAFF	Year Ordained	Year Called	CHURCH CLERK ADDRESS	MEMBERS				Average Sunday Attendance	Church School Enrollment	Youth Enrollment	GIVING THRU THE N.A.C.C.C.					Operating Expenses	Capital Expenditures— Debt Retirement
						Inactive	Added	Removed	TOTAL				General Fund	Missionary Society	C. F. T. S.	Cong'l Church Develop.	Other N. A. Benevolences		
<u>OREGON (CONT.)</u>																			
SALEM Westminster Cong'l 2335 Chemawa Rd., N.E. 97303 (503) 390-7050	1979	Gordon Taylor	1966	1979	Timothy Cross	0	2	0	14	9	9	0	0	0	0	0	800	1,200	8,000
<u>PENNSYLVANIA</u>																			
ATLANTIC Atlantic Cong'l P.O. Box 7 16111	1965	Charles G. Polley 93 Chambers Ave. Greenville 16125 (412) 588-9195	1973	1972	Robert Winkle Hartstown 16131	20	-	3	97	60	32	10	180	0	60	0	-	-	-
BEAVER FALLS First Cong'l 1024 4th Ave. 15010	1888	Clifford D. Buell 3885 Tuscarawas Rd. 15009 (412) 495-7174	1930	1971	Rose Newman 1837 3rd Ave.	10	2	1	50	31	12	0	0	0	0	0	12000	-	-
CORRY Corry Cong'l 224 Apache Ave. 16407	1981	-	-	-	Lucinda A. Joy 224 Apache Ave.	-	-	-	-	-	-	-	-	-	-	-	-	-	-

Member Church Statistics

STATE CITY/TOWN ADDRESS ZIP TELEPHONE	Year Gathered	MINISTER'S NAME ADDRESS TELEPHONE ADDITIONAL STAFF	Year Ordained	Year Called	CHURCH CLERK ADDRESS	MEMBERS				Average Sunday Attendance	Church School Enrollment	Youth Enrollment	GIVING THRU THE N.A.C.C.C.				Operating Expenses	Capital Expenditures— Debt Retirement		
						Inactive	Added	Removed	TOTAL			General Fund	Missionary Society	C. F. I. S.	Cong'l Church Develop.	Other N. A. Benevolences	All Other Benevolences			
PENNSYLVANIA (CONT.)																				
EAST SMITHFIELD Federated Church 18817 (717) 596-3605	1801	Marjorie Doriani Box 7 (717) 596-3211 -----	1974	1980	Sheila V. Kingsley RD 1, Box 219 Milan 18831	169	14	4	387	125	121	30	729	424	0	0	0	4,735	22,020	0
EDWARDSVILLE (X)Dr. Edwards Memorial Church & Main 18704 (717) 287-4581	1872	Louis Falcone 505 Charles St., Luzerne (717) 287-0614		1977	Jane Oliver 48 Green St.	-	-	-	-	-	-	-	0	492	0	0	0	-	-	-
GLENLDEN Glenolden Cong'l Scott & Gardner Aves. 19036 (215) 583-7723	1906	Bruce D. Hersey 20 Gardner Ave. (215) 237-1754	1978	1978	Patricia Jones 411 W. S. Ave.	19	15	6	246	122	65	0	500	300	0	0	0	-	-	-
LERAYSVILLE (X) Neath Welsh Cong'l R.D. 1, Box 98 18829	1842	George Jatko R.D. 2, Old Owego Rd. Appalachin, NY 13732 (607) 625-2536		1965	Francis H. Davis	-	-	-	-	-	-	-	0	0	0	0	0	-	-	-

Member Church Statistics

STATE CITY/TOWN ADDRESS ZIP TELEPHONE	Year Gathered	MINISTER'S NAME ADDRESS TELEPHONE ADDITIONAL STAFF	Year Ordained	Year Called	CHURCH CLERK ADDRESS	MEMBERS				Average Sunday Attendance	Church School Enrollment	Youth Enrollment	GIVING THRU THE N.A.C.C.C.					Operating Expenses	Capital Expenditures— Debt Retirement	
						Inactive	Added	Removed	TOTAL				General Fund	Missionary Society	C. F. T. S.	Cong'l Church Develop.	Other N. A. Benevolences			All Other Benevolences
PENNSYLVANIA (CONT.)																				
MCKEESPORT Evangelical Cong'l Walnut & Olive Ave. 15132 (412) 673-7691	1846	Donald S. Henry 1604 Union (412) 672-1994 ----- H.B. Rittenhouse Eric Lison	1966 1964 1980	1978	Margaret Ditter 1806 Wesley St.								300	160	0	10	0			
First Cong'l 1422 Evans St. 15132 (412) 673-5811	1899	James Hart 564 Brown Ave. Turtle Creek 15145 (412) 829-2483	1961	1981	JoAnne Wood 2400 Cleveland	21	1	10	113	70	40		150	300	0	0	0	36,000		
MINERSVILLE First Cong'l 321 Sunbury St. 17954 (717) 544-6213	1832	- .			Joan Kuhl Roth 401 Church St.	85	14	12	148	20	20	0	0	444	0	0	0	18,000	0	
PITTSBURGH First Cong'l Church of Etna Locust & Walnut Sts. 15223 (412) 781-9427	1849	Marcus G. Stauffer, Jr. 5420 Ellsworth Ave., Apt.#10 15232 (412) 687-7659 ----- Charles M. Nielson	1971	1979	Bertha Winning 27 Christler St.	16	4	5	160	75	25	0	300	135	150	352	100	1,162	33,000	7,000

Member Church Statistics

STATE CITY/TOWN ADDRESS ZIP TELEPHONE	Year Gathered	MINISTER'S NAME ADDRESS TELEPHONE ADDITIONAL STAFF	Year Ordained	Year Called	CHURCH CLERK ADDRESS	MEMBERS				Average Sunday Attendance	Church School Enrollment	Youth Enrollment	GIVING THRU THE N.A.C.C.C.					Operating Expenses	Capital Expenditures— Debt Retirement
						Inactive	Added	Removed	TOTAL				General Fund	Missionary Society	C. F. T. S.	Cong'l Church Develop.	Other N. A. Beneficences		
PENNSYLVANIA (CONT.)																			
PITTSBURGH(Cont.) Mt. Washington Community 67-69 Southern Ave. 15211 (412) 381-1481	1873	Michael A. Terifay 65 Southern Ave.	1950	1981	Alice Walker 326 Kambach	-	2	18	73	55	-	0	0	0	0	25,381	-		
South Hills Cong'l 3319 Brownsville Rd. 15227 (412) 881-7373	1962	Marcus G. Stauffer, Jr. 5420 Ellsworth Ave., Apt.#10 15232 (412) 687-7659	1971	1977	-	5	2	0	45	22	0	95	237	0	75	10,820	30	40000	
PLYMOUTH (X)Pilgrim Cong'l 172 Center Ave. 18651 (717) 779-9164	1884	Warren E. Mason		1980	Mrs. Stewart Harry 18 W. Shawnee Ave.	-	-	-	-	-	-	0	0	0	0	-	-		
SIGLERVILLE (X)White Memorial Cong'l RD.1, Milroy 17063 (717) 667-6989	1884	H. B. Rittenhouse Friendsville, MD 21531 (301) 746-5111	1964	1981	Jean K. Bitner	-	-	-	-	-	-	0	0	0	0	-	-		
SPRING CREEK Spring Creek Cong'l Box 11 16436 (814) 664-8885	1882	Robert A.Young Box 11	1979	1979	-	31	1	2	130	77	20	500	3,740	100	20	75	-		

Member Church Statistics

STATE CITY/TOWN ADDRESS ZIP TELEPHONE	Year Gathered	MINISTER'S NAME ADDRESS TELEPHONE ADDITIONAL STAFF	Year Ordained	Year Called	CHURCH CLERK ADDRESS	MEMBERS				Average Sunday Attendance	Church School Enrollment	Youth Enrollment	GIVING THRU THE N.A.C.C.C.						Operating Expenses	Capital Expenditures— Debt Retirement	
						Inactive	Added	Removed	TOTAL				General Fund	Missionary Society	C. F. T. S.	Cong'l Church Develop.	Other N. A. Benevolences	All Other Benevolences			
PENNSYLVANIA (CONT.)																					
SPRING CREEK West Spring Creek Cong'l Cory, 16407 (814) 664-8885	1847	Robert A. Young Box 11 16436	1979	1979	Deborah Kacpura 335 1/2 E. Pleasant Corry 16407	31	3	-	72	50	7	-	200	835	0	0	0	600	12,010		
TARENTUM First Cong'l Allegheny St. 15084 (412) 224-3481	1873	Eric Lison 107 Allegheny St. (412) 226-1712		1980	Linda H. Latona 1611 Fairmont St. New Kensington 15068	33	4	7	121	67	40	-	0	250	0	0	0	410	1,348		
WILKES-BARRE Puritan Cong'l 65-71 S. Sherman St. 18702 829-9899 (717) 829-9899	1885	Robert J. Thomas 65 S. Sherman (717) 829-4614	1961	1977	Keith Moules 36 Highland Dr. 18705	0	13	9	206	80	45	20	484	484	0	0	0	300	29,160	4,184	
Second Welsh Cong'l Corner, Parrish & Hazel Sts. 18702 (717) 829-3790	1883	Gerald B. Williams Oakhurst Park Box 1 Drums 18222 (717) 788-3374	1944	1974	Blodwen Parry 19 E. South 18701	-	11	3	84	45	30	0	0	95	0	0	0	3,000	15,000		
RHODE ISLAND																					
RIVERSIDE (X)Kents Corner Cong'l 15 Metropolitan Park Dr. 02916 (401) 434-0489	1919	Gerald Gordon 48 Campbell Ave. Rumford (401) 434-7201	1945	1942	Stella Gordon	-	-	-	-	-	-	-	0	0	0	0	0	0	0	0	

Member Church Statistics

STATE CITY/TOWN ADDRESS ZIP TELEPHONE	Year Gathered	MINISTER'S NAME ADDRESS TELEPHONE ADDITIONAL STAFF	Year Ordained	Year Called	CHURCH CLERK ADDRESS	MEMBERS				Average Sunday Attendance	Church School Enrollment	Youth Enrollment	GIVING THRU THE N.A.C.C.C.					Operating Expenses	Capital Expenditures— Debt Retirement						
						Inactive	Added	Removed	TOTAL				General Fund	Missionary Society	C. F. T. S.	Cong'l Church Develop.	Other N. A. Beneficences			All Other Beneficences					
RHODE ISLAND (CONT.)																									
WEST WARWICK Riverpoint Cong'l 73 Providence St. 02893 (401) 821-6544	1849	Donald W. Krohn	1980	1981	-					50	7	1	187	50	30	-	0	0	0	0	10	32,796	-	-	
TEXAS																									
EL PASO Cong'l Church of Hope 2400 George Dieter Dr. 79936 (915) 855-2400	1976	B. Hampton Bowman 9133 Shaver Dr. 79925 (915) 591-2994 Chester Foerch	1951	1976	Susan DeLary 3240 Running Deer 79936					25	3	3	85	45	30	-	0	0	0	0	189	450	6,500	30,000	
HOUSTON Central Cong'l 3410 Austin 77004 (713) 529-3589	1851	Richard M. Campbell 1535 Bamwick Dr. 77090 (713) 440-6570 ----- James O. Schneider	1963	1975	Doris Stanton 6815 Escondido 77072					-	-	-	-	-	-	-	1,638	1,638	234	0	242	-	-	-	
			1952																						

Member Church Statistics

STATE CITY/TOWN ADDRESS ZIP TELEPHONE	Year Gathered	MINISTER'S NAME ADDRESS TELEPHONE ADDITIONAL STAFF	Year Ordained	Year Called	CHURCH CLERK ADDRESS	MEMBERS				Average Sunday Attendance	Church School Enrollment	Youth Enrollment	GIVING THRU THE N.A.C.C.C.					Operating Expenses	Capital Expenditures— Debt Retirement
						Inactive	Added	Removed	TOTAL				General Fund	Missionary Society	C. F. T. S.	Cong'l Church Develop.	Other N. A. Benevolences		
TEXAS (CONT.)																			
LEWISVILLE Mayflower Cong'l P.O. Box 1333 75067	1975	Donald C. Mullen 1315 River Oaks Dr. Flower Mound 75028 (214) 436-9122 William Genda	1969	1979	Barbara Mullen 1315 River Oaks Dr. 75028	-	20	-	127	75	15	300	0	0	35	25	900	44,846	-
UTAH																			
SALT LAKE CITY First Cong'l 2150 Foothill Dr. 84109 (801) 487-1357	1865	Karl D. Schimpf 2980 Middleton Way 84117 (801) 277-8579 John W. Currier	1967	1974	Mrs. M. O. Edwards 605 12th Ave. 84103	11	25	25	340	184	30	1,440	0	0	0	567	5,197	95,036	21,000
VERMONT																			
BENNINGTON (X)Old First Church Box 470 05201 (802) 447-1223	1762	Charles W. Fox (802) 442-3967	1958	1977	Mary Allen 208 Union	-	-	-	-	-	-	200	300	100	50	0			
DANBY First Cong'l Main St., P.O. Box 241 05739 (802) 293-5441	1869	Lester E. Tufts (802) 293-5343 ----- Glen F. Bingham	1961	1967	Virginia Colvin	46	2	1	81	28	0	100	10	0	0	0	2,626	13,246	7,332

Member Church Statistics

STATE CITY/TOWN ADDRESS ZIP TELEPHONE	Year Gathered	MINISTER'S NAME ADDRESS TELEPHONE ADDITIONAL STAFF	Year Ordained	Year Called	CHURCH CLERK ADDRESS	MEMBERS				Average Sunday Attendance	Church School Enrollment	Youth Enrollment	GIVING THRU THE N.A.C.C.C.					Operating Expenses	Capital Expenditures— Debt Retirement
						Inactive	Added	Removed	TOTAL				General Fund	Missionary Society	C. F. T. S.	Congl Church Develop.	Other N. A. Beneficences		
VERMONT (CONT.)																			
NORTH POWINAL North Pownal Cong'l Rt. 346 05260	1849	Herbert W. Lorenz 214 Union St. Bennington 05201 (802) 442-6880		1973	Ruth Lingner R.F.D.	- 2	1	-	22	10	-	100	0	0	0	0	6,841	-	
WASHINGTON																			
SEATTLE Seattle Cong'l 15518 27th Ave., N.E. 98155 (206) 365-7514	1963	Fred L. Towne 20930 - 81 Pl. W., Edmonds 98020 (206) 778-8084 Leona J. Towne	1940	1980	Helen Derham 600 W. Olympic Pl. 98119	14	11	4	112	51	6	735	85	85	95	200	0	34,900	4,800
SNOHOMISH First Cong'l of Maltby 21015 86th Ave., S.E. 98290 (206) 668-3921	1903	Harvey L. Bagley (206) 668-3394 Mary Bagley	1962	1975	Dee Webster 17904 83rd Ave. S.E.	- 12	4	90	126	145	40	0	0	0	220	0	5,100	48,500	0
SPOKANE Heritage Cong'l E. 1801 29th Ave. 99203 (509) 624-5090	1966	Joseph M. Cimbora, Jr. 2704 E. 38th Ave. (509) 448-1602	1964	1981	-	75	12	11	312	165	12	600	1,525	250	155	0	1,489	70,000	6,000

Member Church Statistics

STATE CITY/TOWN ADDRESS ZIP TELEPHONE	Year Gathered	MINISTER'S NAME ADDRESS TELEPHONE ADDITIONAL STAFF	Year Ordained	Year Called	CHURCH CLERK ADDRESS	MEMBERS				Average Sunday Attendance	Church School Enrollment	Youth Enrollment	GIVING THRU THE N.A.C.C.C.					Operating Expenses	Capital Expenditures— Debt Retirement	
						Inactive	Added	Removed	TOTAL				General Fund	Missionary Society	C. F. I. S.	Cong'l Church Develop.	Other N. A. Benevolences			All Other Benevolences
WASHINGTON (CONT.)																				
SPOKANE (cont.) Plymouth Cong'l W 1502 8th Ave. 99204 (509) 838-8666	1967	G. Don Gilmore P.O. Box 116 Chattaroy 99203 (509) 238-6276 Wayne Hough	1955	1969	Elizabeth Erie 1506 DeCamp 99203	-	50	2	575	300	70	20	0	0	0	90	750	-	-	-
TACOMA (X) First Cong'l 209 S. "J" St. 98405 (206) 383-3878	1874	Charles E. Harlow 811 N. "I" St. 98403 (206) 572-9187 ----- Carl A. Lordahl John W. Tyler George W. Brown, Jr. Wayne Blackledge	1953	1981	Carl Spangler 762-120th St. S. 98444	-	-	-	-	-	-	-	400	75	200	30	291	-	-	-
WEST VIRGINIA																				
CEREDO First Cong'l 594 B St. 25507 (304) 453-4779	1874	Harold A. Scott 202 Robin Rd. Waverly, OH 45690 (614) 947-7071	1937	1977	Mrs. W.B. Hempill 501 1st St., W.	-	-	-	40	25	10	0	0	25	0	100	0	-	-	-

MEMBER Church Statistics

STATE CITY/TOWN ADDRESS ZIP TELEPHONE	Year Gathered	MINISTER'S NAME ADDRESS TELEPHONE ADDITIONAL STAFF	Year Ordained	Year Called	CHURCH CLERK ADDRESS	MEMBERS				Average Sunday Attendance	Church School Enrollment	Youth Enrollment	GIVING THRU THE N.A.C.C.C.					Operating Expenses	Capital Expenditures-	
						Inactive	Added	Removed	TOTAL				General Fund	Missionary Society	C. F. T. S.	Cong'l Church Develop.	Other N. A. Benevolences			All Other Benevolences
WISCONSIN																				
ADAMS Trinity Cong'l 148 Grant St. 53910 (608) 339-6717	1913	Earl Huebner Rt. 1 Box 132 Wis. Dells 53965	1968	1970	Gertrude Reams Friendship 53934	40	1	7	110	65	15	-	100	215	0	10	60	176	13,000	5,000
AFTON (X)Afton Comm. 5126 Jefferson St. 53501	1922	Gene Van Galder 411 N. Crosby Ave. Janesville 53545				-	-	-	-	-	-	-	-	29						
BELLOIT First Cong'l 801 Bushnell St. 53511 (608) 362-4821	1838	Dwayne Summers 817 Bushnell St. (608) 362-2759 Stanley B. Crosland	1970	1978	Adeline Strong 2127 Collings- wood Dr.	31	28	28	610	152	100	25	775	950	650	10	200	3,170	112,200	11,109
Gridley Cong'l 1101 Partridge 53511 (608) 362-0524	1899	Orvin Titus P.O. Box 115 Afton 53501 (608) 752-9748	1955	1977	Lorna Meives 758 S. Hill Rd.	30	5	15	85	50	10	0	50	10	0	0	0	1,000	18,000	0
Second Cong'l 657 Bluff St. 53511 (608) 362-6857	1859	Larry A. Correll 1502 Jackson St. (608) 364-0477 Ruth M. Lyons Craig Peach	1973	1978	Mrs. James Hoekman 1004 Harrison	-16		112	753	252	85	25	1,225	6,008	400	135	245	9,026	89,000	-

Member Church Statistics

STATE CITY/TOWN ADDRESS ZIP TELEPHONE	Year Gathered	MINISTER'S NAME ADDRESS TELEPHONE ADDITIONAL STAFF	Year Ordained	Year Called	CHURCH CLERK ADDRESS	MEMBERS				Average Sunday Attendance	Church School Enrollment	Youth Enrollment	GIVING THRU THE N.A.C.C.C.					Operating Expenses	Capital Expenditures— Debt Retirement	
						Inactive	Added	Removed	TOTAL				General Fund	Missionary Society	C. F. T. S.	Cong'l Church Develop.	Other N. A. Beneficences			All Other Beneficences
WISCONSIN (CONT.)																				
BELOIT (cont.) Shoptere Cong'l Rt. 1 53511	1844	Lloyd Makool 4573 Hwy. A. Oregon 53575 (608) 835-7045		1981	Ann Hulliah Blair Rd. Poplar Grove, IL	20	7	-	90	50	25	10	100	600	0	0	0	0	12,371	-
DALTON First Cong'l 53926 Pine St.	1891	John Wagner 112 Millard Street Markesan 53946 (414) 398-3519	1943	1976	Mildred J. Dalton Box 36	102	2	2	142	28	12	0	350	272	0	32	25	0	614	2,188
GAYS MILLS First Cong'l 54631 (608) 735-4727 (608) 735-4321	1871	-			Orpha M. Holliday Orin St.	14	-	4	40	19	10	-	75	0	0	0	0	6,263	-	
GREEN BAY Pilgrim Cong'l 991 Pilgrim Way 54304 (414) 499-4515	1964	Harvey W. Cutting 1407 Fox River Dr. DePere 54115 (414) 337-0647 Phil Jackson	1955	1980	Mrs. Garith R. Kuester 3031 Bay View Dr. 54301	146	64	77	457	192	70	20	1,760	1,289	680	550	998	5,431	108,250	19,207
		Lee Zachman Terry P. Ragland	1974 1942	1981																

Member Church Statistics

STATE CITY/TOWN ADDRESS ZIP TELEPHONE	Year Gathered	MINISTER'S NAME ADDRESS TELEPHONE ADDITIONAL STAFF	Year Ordained	Year Called	CHURCH CLERK ADDRESS	MEMBERS				Average Sunday Attendance	Church School Enrollment	Youth Enrollment	GIVING THRU THE N.A.C.C.C.					Operating Expenses	Capital Expenditures— Retirement			
						Inactive	Added	Removed	TOTAL				General Fund	Missionary Society	C. F. T. S.	Cong'l Church Develop.	Other N. A. Benevolences			All Other Benevolences		
WISCONSIN (CONT.)																						
HARTFORD First Cong'l 108 Branch St. 53027 (414) 673-6153	1853	-			Ruth Sueflow 228 E. Loos St.	30	1	-	75	54	25	-	100	0	0	0	0	0	948	22,520	-	
HARTLAND (X)Lake Country Cong'l 400 W. Capitol Dr., P.O. Box 251, 53029 (414) 367-5631	1975	-			-	-	-	-	-	-	-	-	552	0	0	0	0	0				
HAYWARD (X)First Cong'l P.O. Box 656 54843 (715) 634-2804	1883	Frank Benes (715) 634-2264	1972	1979	-	-	-	-	-	-	-	-	0	0	0	0	0	0				
KENOSHA First Cong'l 5934 8th Ave. 53140 (414) 654-0457	1838	Gary E. Evans 4610 19th Ave. (414) 658-2868 Craig Stanford ----- William Foster 1945 William Lange 1975	1975	1978	Marian Hammond 6838 Fifth Ave.	-	16	14	598	193	36	30	635	70	0	269	500	2,469	87,021	87,021	0	

Member Church Statistics

STATE CITY/TOWN ADDRESS ZIP TELEPHONE	Year Gathered	MINISTER'S NAME ADDRESS TELEPHONE ADDITIONAL STAFF	Year Ordained	Year Called	CHURCH CLERK ADDRESS	MEMBERS				Average Sunday Attendance	Church School Enrollment	Youth Enrollment	GIVING THRU THE N.A.C.C.C.						Operating Expenses	Capital Expenditures- Debt Retirement	
						Inactive	Added	Removed	TOTAL				General Fund	Missionary Society	C. F. T. S.	Congl Church Develop.	Other N. A. Benevolences	All Other Benevolences			
WISCONSIN (CONT.)																					
KENOSHA (cont.) Plymouth Cong'l 1411 - 25th Ave. 53140 (414) 552-8440	1964	-			Eleanor Cauk 10201 - 64th Ave. 53142	3	1	3	175	60	20	3	350	0	0	0	10	0	150	30,849	5,462
KEWAUNEE Community Cong'l Center & Juneau Sts. 54216 (414) 388-2719	1876	Joseph E. Baker 820 Center St. (414) 388-3741	1981	1981	Helen Kuehl 1103 First St.	-	7	4	378	115	53	14	400	250	400	100		300	2,811	46,476	924
LONE ROCK Community Cong'l Box 246 53556 (608) 583-7222	1868	Bob Warmouth (608) 583-4611	1980	1979	Carol Price RFD 1 Avoca 53506	6	6	4	117	85	44	-	0	0	0	10		27	600	22,000	6,000
MADISON Heritage Cong'l 610 S. Segoe Rd. 53711 (608) 274-0833	1968	Richard E. Pritchard 902 Mohican Pass (608) 274-1016	1944	1968	Vonna Johnson 618 Constitu- tion Ln.	-	11	1	365	130	40	15	540	395	100	50		0	2,500	66,849	-

Member Church Statistics

STATE CITY/TOWN ADDRESS ZIP TELEPHONE	Year Gathered	MINISTER'S NAME ADDRESS TELEPHONE ADDITIONAL STAFF	Year Ordained	Year Called	CHURCH CLERK ADDRESS	MEMBERS				Church School Enrollment	Youth Enrollment	General Fund	Missionary Society	C. F. T. S.	Cong'l Church Develop.	Other N. A. Beneficences	All Other Beneficences	Operating Expenses	Capital Expenditures— Debt Retirement	
						Inactive	Added	Removed	TOTAL											Average Sunday Attendance
WISCONSIN (CONT.)																				
MILWAUKEE Lakeshore Cong'l 1820 E. North Ave. 53202 (414) 273-2850	1961	Richard O. Knudsen 5220 N. Santa Monica Blvd. 53217 (414) 961-1669 Melvin Carlson	1950	1961	Geraldine Pedro 2518 W. Wisconsin Ave. 53233	- 15	3	140	100	50	15	300	220	0	110	0	1,800	58,339	15,000	
North Shore Cong'l 7330 N. Santa Monica Blvd. 53217 (414) 352-6123	1949	Harry W. Clark N58 W5642 Edgewater Dr. Cedarburg 53012 (414) 375-1074 ----- Richard P. Buchman Elizabeth Extrom Ralph Dibiasio- Snyder	1954	1969	Myla Hadcock 11655 N Shore- Cliff Lane Mequon 53092	- 33	27	1674	250	160	120	3,000	1,300	0	0	2,434	31200	214,075	0	
Pilgrim Rest Baptist 3737 N. Sherman Blvd. 63216 (414) 873-1045	1952	Leroy B. Nixon 4437 W. Leon Terr. (414) 442-7216	1963	1968	Mrs. Hattie Oglen 3722 N. 28th St 53206	37	44	31	482	250	188	200	125	0	0	0	-	-	-	0
MUKWONAGO First Cong'l 231 Roberts Dr. 53149 (414) 363-7249	1857	Leslie R. Shultz (414) 353-5199	1969	1982	Janis Mueller Rt. 1 Box 362J 53149	- 18	10	330	72	59	0	1,092	313	0	10	0	-	38,510	0	

Member Church Statistics

STATE CITY/TOWN ADDRESS ZIP TELEPHONE	Year Gathered	MINISTER'S NAME ADDRESS TELEPHONE ADDITIONAL STAFF	Year Ordained	Year Called	CHURCH CLERK ADDRESS	MEMBERS					GIVING THRU THE N.A.C.C.C.						Operating Expenses	Capital Expenditures—		
						Inactive	Added	Removed	TOTAL	Average Sunday Attendance	Church School Enrollment	Youth Enrollment	General Fund	Missionary Society	C. F. T. S.	Cong'l Church Develop.			Other N. A. Beneficences	All Other Beneficences
WISCONSIN (CONT.)																				
PINE RIVER Pine River Cong'l Main St. 54965	1850	Jerry Krieger 615 Boyd St. Oshkosh 54901 (414) 231-7917			Mrs. Roy Shepard	15	0	0	65	35	22	0	0	0	0	0	0	3,547		
PLATTEVILLE Lima Union Cong'l R.R. 3 53818	1904	Dan Biddick Rt. 1 Sherrill, IA 52073 (319) 552-1332	1974		Mrs. Fern Whitcher Rt. 3, Box 151	60	3	5	101	37	14	0	0	0	0	0	175	4,819	1,600	
RACINE Plymouth Cong'l 1143 College Ave. 53403 (414) 633-6039	1848	John P. Jewell Jr., 45 Indi- ana St., 53405 (414) 633-6815 ----- Donald R. Browne	1963	1980	Frances R. Brownell 3107 N. St. Clair St. 53402	-	46	10	414	195	60	25	1,000	700	600	0	6,800	85,000	0	
RICHFIELD St. Jacobi Cong'l 1695 Scenic Rd. 53076 (414) 628-3234	1851	Milton K. Staskal 6741 Jansen Dr. West Bend 53095 (414) 338-2706	1962	1979	Mrs. Marion Laubenheimer 1848 Hwy. 175	0	12	3	98	40	15	0	200	138	0	42	460	13,000	3,600	
RIVER HILLS Mayflower Cong'l 2500 W. Brown Deer Rd. 53217 (414) 352-7100	1965	Michael P. Halcomb 5352 N. Berkley Blvd, Milwaukee 53217 (414) 332-1976 ----- Wilson G. Parks	1971	1980	Wendee W. Slezak 8334 N. Links Way Milwaukee 53217	66	31	9	290	210	110	25	325	15	0	70	0	109,100	74,768	

Member Church Statistics

STATE CITY/TOWN ADDRESS ZIP TELEPHONE	Year Gathered	MINISTER'S NAME ADDRESS TELEPHONE ADDITIONAL STAFF	Year Ordained	Year Called	CHURCH CLERK ADDRESS	MEMBERS				Average Sunday Attendance	Church School Enrollment	Youth Enrollment	GIVING THRU THE N.A.C.C.C.					Operating Expenses	Capital Expenditures— Debt Retirement	
						Inactive	Added	Removed	TOTAL				General Fund	Missionary Society	C. F. T. S.	Cong'l Church Develop.	Other N. A. Benevolences			All Other Benevolences
WISCONSIN (CONT.)																				
SPRING GREEN Spring Green Cong'l Monroe & Lexington 53588 (608) 588-2442	1858	Ronald L. Troxel 123 W. Monroe		1979	Barbara Thompson N. Worcester St.	75	5	1	187	85	64	5	419	2,465	0	45	256	1,236	22,569	0
WAUKATOSA First Cong'l 1511 Church St. 53213 (414) 258-7375	1842	Norman S. Ream 15430 Burleigh Rd. Brookfield 53005 (414) 781-2326 Peter R.K. Brenner Thomas Mowbray	1944	1958	Elizabeth Aspinwall 1852 N. 69th	-	82	53	1820	625	259	175	9,500	4,800	0	0	359	66500	396,989	0
WISCONSIN DELLS Big Spring Cong'l Rt. 3, Box 201 53965 (608) 981-2211	1871	Earl Huebner R. 1, Box 132 (608) 254-7897		1959	-	22	-	-	40	-	-	-	0	0	0	0	0	-	3,204	-
WYOMING																				
BIG PINEY (X) Comm. Cong'l Fish & Black St. 83113 (307) 276-3842	1907	Joseph G. Bodie Box 369	1964	1977	Caroline Doerr	-	-	-	-	-	-	-	190	0	0	0	0	-	-	-

Member Church Statistics

STATE CITY/TOWN ADDRESS ZIP TELEPHONE	Year Gathered	MINISTER'S NAME ADDRESS TELEPHONE ADDITIONAL STAFF	Year Ordained	Year Called	CHURCH CLERK ADDRESS	MEMBERS				Average Sunday Attendance	Church School Enrollment	Youth Enrollment	GIVING THRU THE N.A.C.C.C.						Operating Expenses	Capital Expenditures— Debt Retirement
						Inactive	Added	Removed	TOTAL				General Fund	Missionary Society	C. F. T. S.	Congl Church Develop.	Other N. A. Beneficences	All Other Beneficences		
WYOMING (CONT.)																				
CHEYENNE First Cong'l 3501 Forest Dr. 82001 (307) 632-9389	1869	Clyde R. Kauffman 3312 Forest Dr. (307) 638-8764	1949	1975	Mrs. Bonita Yocum 3445 Essex Rd.	400	65	15	1280	355	300	80	2,500	5,567	0	30	0	6,765	145,000	14,000
DAYTON (X)Dayton Cong'l 82836 (307) 655-2504	1895	Gary Kopsa 128 N. Linden Ave. Sheridan 82801 (307) 672-2378		1974	Thelma R. Isakson P.O. Box 315	-	-	-	-	-	-	-	200	0	0	0	0	-	-	-
CANADA																				
PROV. Quebec VERDUN Eglise Chretienne Congregationaliste 3099 Wellington St., Verdun, Que H4G 1S9	1981	Michel Tetrault 251 River St. Verdun, Que' H4G 3B4 (514) 761-7215	1981	1981	Claude Laperle P.O. Box 356 Verdun, Que' H4G 3E9	0	1	0	13	-	-	-	30	0	0	0	0	-	-	-

Associate Member Church Statistics

STATE CITY/TOWN ADDRESS ZIP TELEPHONE	Year Gathered	MINISTER'S NAME ADDRESS TELEPHONE ADDITIONAL STAFF	Year Ordained	Year Called	CHURCH CLERK ADDRESS
<u>GREECE (CONT.)</u>					
<u>AGNANDIA</u> Greek Evangelical Church		Philotheos Zikas P.O. Box 7 Alexandroupolis		1962 1974	
<u>FERRE</u> Greek Evangelical Church					
<u>HONDURAS</u>					
<u>COLONIA RIVERA</u> <u>HERNANDEZ</u> Emanuel Church					
<u>HONG KONG</u>					
<u>KOWLOON</u> Christian Service Project Center		Benjamin Chen P.O.Box K-1804			
<u>KOREA</u>					
<u>SEOUL</u> First Cong'l 306-2 Bong Chon 7-Dong, Kwan ak-ku 151	1974	Byung Ho Min	1962	1974	

STATE CITY/TOWN ADDRESS ZIP TELEPHONE	Year Gathered	MINISTER'S NAME ADDRESS TELEPHONE ADDITIONAL STAFF	Year Ordained	Year Called	CHURCH CLERK ADDRESS
<u>AUSTRALIA</u>					
<u>QUEENSLAND</u> Pilgrim Cong'l Simpsons & Boundary Rd.		John Wheeler Clive Charrington Bardon Q4065			S.B. Hume 66 Howard St. Rosalie Q4064
<u>GERMANY</u>					
<u>ECKERNFORDE</u> Christliche Germeinde	1954	Christian Schreiber Missions Kinderheim 233 Altenhof b... Eckernforde Schleswig Holstein Eckernforde 2281 Majken Broby	1954		
<u>GREECE</u>					
<u>ATHENS</u> Third Evangelical Church		Phaedon Cambouropolis 82 Amissou St. Nea Smyrna			
<u>ALEXANDROUPOLIS</u> Greek Evangelical Church 14th of May St.		Philotheos Zikas P.O. Box 7			

Associate Member Church Statistics

STATE CITY/TOWN ADDRESS ZIP TELEPHONE	Year Gathered	MINISTER'S NAME ADDRESS TELEPHONE ADDITIONAL STAFF	Year Ordained	Year Called	CHURCH CLERK ADDRESS

STATE CITY/TOWN ADDRESS ZIP TELEPHONE	Year Gathered	MINISTER'S NAME ADDRESS TELEPHONE ADDITIONAL STAFF	Year Ordained	Year Called	CHURCH CLERK ADDRESS
NIGERIA ABAK Cong'l Church of the Light Mbon Ebre, Ekarakw S.E.S.	1963	J.J. Etukudoh			Marcus T. Ekanem
Cong'l Church of the Messiah P.O. Box 26 IKOT Akpan EDA Ekarakwa P.A. Ukanafkun L.G. Cross River State		D.J. Iwok			
ETINAN Christ Baptist Mission Oniong-Iman, P.O. Box 1 Etinan Cross River State		A.M. Inyang			O. T. Akpan

Honorary Member Church

STATE CITY/TOWN ADDRESS ZIP TELEPHONE	Year Gathered	MINISTER'S NAME ADDRESS TELEPHONE ADDITIONAL STAFF	Year Ordained	Year Called	CHURCH CLERK ADDRESS
<u>MASSACHUSETTS</u> PLYMOUTH First Parish Church Town Square 02360	1620				

By unanimous vote, the following resolution was approved at the 1979 Annual Meeting of the National Association held at Claremont Men's College, Claremont, California.

"WHEREAS, the First Church of Plymouth, Massachusetts gathered in Scrooby in 1606, exiled to Holland in 1608 and settled in the Old Colony in 1620, holds a high and honored place in Congregational Hisotry and

WHEREAS, the National Association of Congregational Christian Churches wishes to recognize the honored position held by First Parish Church, Plymouth and wishes to enter into a relation of fellowship with this Church; therefore,

BE IT RESOLVED, that this Twenty-Fifth Annual Meeting welcomes First Parish Church into a special relationship, and in this act bestows upon this Church Honorary membership in the National Association of Congregational Christian Churches."

STATE CITY/TOWN ADDRESS ZIP TELEPHONE	Year Gathered	MINISTER'S NAME ADDRESS TELEPHONE ADDITIONAL STAFF	Year Ordained	Year Called	CHURCH CLERK ADDRESS

Affiliated Association and Conferences

STATE CITY/TOWN ADDRESS ZIP TELEPHONE	MINISTER'S NAME ADDRESS TELEPHONE ADDITIONAL STAFF	Year Gathered	Year Ordained	Year Called	CHURCH CLERK ADDRESS
SOUTH GEORGIA ASSOCIATION OF CONGREGATIONAL CHURCHES					
AMBROSE Ambrose Cong'l Rt. 2, Baxley 31513					Mrs. Oswald Vickers 31512
ANTIOCH Antioch Cong'l	Gene Bench Rt. 1, Baxley 31513	1989			Cleo Rogers 370 Homesville Ave., Baxley 31513
COLUMBUS Columbus Church	William McCallars 2344 Gurley Dr. 31904				R. L. Howell, Sr. 1024 - 31st 31904
DOUGLAS Douglas Cong'l 1308 N. Madison Ave. 31533	Ernie P. Woody Rt. 1	1950			Mrs. Loyd Vickers Broxton 31519
ENIGMA Enigma Cong'l	(See Member Church Listing)				
OXFORD Sardis Church	John Aulds Rt. 2 30267				Albert Strickland Rt. 1 30267
STATE CITY/TOWN ADDRESS ZIP TELEPHONE	MINISTER'S NAME ADDRESS TELEPHONE ADDITIONAL STAFF	Year Gathered	Year Ordained	Year Called	CHURCH CLERK ADDRESS
SOUTH GEORGIA ASSOCIATION OF CONGREGATIONAL CHURCHES (CONT.)					
PEARSON Union Hill Cong'l	Garland Turner Rt. 1 31642	1892			
RICHLAND Providence Chapel		1837			
Richland First Church					
ROBERTA Pleasant Hill Cong'l	(See Member Church Listing)	1883			
SALE CITY Poplar Arbor Cong'l					
THOMASTON Hebron Cong'l Church	Bill Hesteo R.F.D. 3 30286				Scott Morris Rt.1 31784
TIFTON Vanceville Cong'l		1913			Mrs. Grant Helms Rt. 3 30286
WAYCROSS Williams Chapel					Mrs. A. J. Nixon Rt. 5 31694

STATE CITY/TOWN ADDRESS ZIP TELEPHONE	Year Gathered	MINISTER'S NAME ADDRESS TELEPHONE ADDITIONAL STAFF	Year Ordained	Year Called	CHURCH CLERK ADDRESS
WASHINGTON COUNTY MAINE ASSOCIATION OF CONGREGATIONAL CHRISTIAN CHURCHES CALAIS First Cong'l		(See Member Church Listing)			
DENNSVILLE Cong'l Church		(See Member Church Listing)			
EAST MACHIAS First Cong'l		(See Member Church Listing)			
LUBEC Lubec Cong'l		(See Member Church Listing)			
MACHIASPORT First Cong'l		(See Member Church Listing)			
MARSHFIELD Marshfield Cong'l		(See Member Church Listing)			
WHITING Community Church		(See Member Church Listing)			
WHITNEYVILLE Whitneyville Cong'l		(See Member Church Listing)			

STATE CITY/TOWN ADDRESS ZIP TELEPHONE	Year Gathered	MINISTER'S NAME ADDRESS TELEPHONE ADDITIONAL STAFF	Year Ordained	Year Called	CHURCH CLERK ADDRESS
NORTH CAROLINA STATE CONFERENCE					
CANDOR Green Lake Cong'l 27229	1888	Argo J. Melvin Rt. 9, Box 458 Fayetteville 38301	1962	1958	Lougenia Harris Rt. 2, Box 166
CHAPEL HILL Alston Grove Cong'l	1926	Ott Ruffin Rt. 2, Graham 27253			Lucy Baldwin 107 Glosson Cr. Carrboro 27510
GRAHAM New Mount Zion Christian Rt. 1, Box 414B 27258	1950	David Richmond			Edith Graves Rt. 2 Snow Camp 27349
Ruffins Chapel	1948	Ott Ruffin Rt. 2 27253			Helen Holmes Rt. 1 27253
St. Andrews Chapel		(See Member Church Listing)			
MCLEANSVILLE Union Grove Cong'l	1895	W.O. Howard Rt. 5, Box 270 Burlington 27215			Mrs. A.A. Fryer Rt. 1, Box 105

Affiliated Association and Conferences

STATE CITY/TOWN ADDRESS ZIP TELEPHONE	Year Gathered	MINISTER'S NAME ADDRESS TELEPHONE ADDITIONAL STAFF	Year Ordained	Year Called	CHURCH CLERK ADDRESS ADDRESS
NORTH CAROLINA STATE CONFERENCE (CONT.)					
SNOW CAMP McBroom Chapel		William Holt			Zelma Troxler 515 Pine St. Burlington 27215
WHITSETT Wadsworth Cong'l	1870	Clarence Wright			Mary Dick Rt. 1 27377

STATE CITY/TOWN ADDRESS ZIP TELEPHONE	Year Gathered	MINISTER'S NAME ADDRESS TELEPHONE ADDITIONAL STAFF	Year Ordained	Year Called	CHURCH CLERK ADDRESS ADDRESS
NORTH CAROLINA STATE CONFERENCE (CONT.)					
MEBANE Mary's Grove Cong'l		(See Member Church Listing)			
MT. GILEAD Oak Ridge Cong'l	1906	A.M. McMillian			Ludella Miller Box 339A 27306
PITTSBORO St. Andrews Chapel		(See Member Church Listing)			
ROBBINS Bear Creek Cong'l		(See Member Church Listing)			
Collins Chapel		(See Member Church Listing)			
SANFORD Tempting Cong'l	1948	P.L. Hawes			Leroy Graham Rt. 2 27330
Ward's Memorial Church		(See Member Church Listing)			

AREA CONGREGATIONAL ASSOCIATIONS AND FELLOWSHIPS

In extending the Congregational Way, Churches and individuals in various parts of the country have established local Associations and Fellowships of several types. While these are not organizationally related to the National Association, they are listed in this Yearbook for informational purposes.

Unless otherwise indicated, membership in these area groups is by Churches and voting privileges are accorded only to delegates from the Churches. If other provisions prevail, a brief descriptive sentence follows the name of the organization.

An "X" appearing before the name indicates that updated information has not been received and that the data included is reprinted from last year's Yearbook. Groups which have not responded in two years to requests for information are listed, however, to avoid publication of outdated information, officer information is omitted.

The groups are listed alphabetically by state or geographical area.

ALABAMA

THE ALABAMA ASSOCIATION OF CONGREGATIONAL CHRISTIAN
CHURCHES
ROUTE 1, BOX 537, TALLASSEE, AL 36087

MODERATOR: Winston Nobels, Rt. 1, Marbury, AL 33051
ASSISTANT MODERATOR: Jimmy Carter, 3637 Pleasant Ridge Road,
Montgomery, AL 36109
SECRETARY - TREASURER: Jo Parker, 1419 Woodmere Drive
Montgomery, AL 36116
MEMBER - AT - LARGE: Abram Butler, Route 1, Box 69A,
Eclectic, AL 36024
MEMBER - AT - LARGE: Freddie Powell, Route 1, Box 193,
Tallassee, AL 36078
EXECUTIVE SECRETARY: Rev. Milton E. White, Rt. 1, Box 537,
Tallassee, AL 36078

CALIFORNIA

THE ASSOCIATION OF CONGREGATIONAL CHRISTIAN CHURCHES
AND MINISTERS OF CALIFORNIA AND NEIGHBORING
WESTERN STATES, INC.
(THE CAL - WEST ASSOCIATION)
1429 SANTIAGO DRIVE, NEWPORT BEACH, CA 92660
PHONE: (714) 646-2348

MODERATOR: Mr. Robert Gwartney, 2220 Skyline Drive Fullerton, CA
92631
ASSISTANT MODERATOR: Helen Ann Bower, 5737 Allott Avenue
Van Nuys, CA 91401
REGISTRAR: Harold Frentz, 3537 Live Oak St., Huntington Park
CA 92505
SCRIBE: Lloyd Gardner, 9802 Armley Ave., Whittier, CA 90604
CORRESPONDING SECRETARY: Dorothy Stillwell, 1429 Santiago Dr.,
Newport Beach, CA 92660
PARLIAMENTARIAN: Vida Richardson, 1954 Yorba Drive, Pomona,
CA 91767
REGIONAL PUBLICATION: *Annual Handbook*

NORTHERN CALIFORNIA CONGREGATIONAL FELLOWSHIP

MODERATOR: Gordon W. Johnson, Box 41, Glen Ellen, CA, 95476

VICE MODERATOR: Larry Todd, 1511 Range Ave. Apt. 4,
Santa Rosa, CA, 95401

SECRETARY - TREASURER: Linda Noren, Box 278, Soquel, CA 95073

COLORADO – SEE ROCKY MOUNTAIN ASSOCIATION

CONNECTICUT

(X) THE FELLOWSHIP OF CONNECTICUT CONGREGATIONAL CHRISTIAN CHURCHES

277 MAIN STREET, HARTFORD, CT 06106

MODERATOR: Rev. Wayne E. Jacobson, 1 Ridge Rd., Stony Creek, CT 06405

ASSISTANT MODERATOR: Louise S. Chapman, 77 Scotland Road
Norwich, CT 06360

2ND ASSISTANT MODERATOR: Rev. Karl Ostberg, 30 Marion Lane
Canterbury, CT 06331

EXECUTIVE SECRETARY: Rev. G. Alvan Barrus, Goshen, MA 01032

SECRETARY: Virginia Burnap, 55 Ledgewood Rd., West Hartford, CT 06107

ASSISTANT SECRETARY: Betty Jean Long, 70 Russ St., Hartford, CT 06106

TREASURER: Donald Dickie, 401 Parker St., Manchester, CT 06040

ASSISTANT TREASURER: Thomas Stewart, 146 Cipolla Dr., East Hartford,
CT 06118

CONNECTICUT FELLOWSHIP OF CONTINUING CONGREGATIONAL CHRISTIAN WOMEN

277 MAIN STREET, HARTFORD, CT 06106

PHONE: (203) 527-7001

PRESIDENT: Mrs. C. Floyd Fuller, 136 Elizabeth St., Derby, CT 06418

FIRST VICE PRESIDENT: Mrs. Donald Quay, 98 Mass Road,
Oakdale, CT 06370

SECOND VICE PRESIDENT: Mrs. Richard Chapman, 77 Scotland Road,
Norwich, CT 06360

RECORD SECRETARY: Mrs. Alan Burnap, 55 Ledgewood Road,
West Hartford, CT 06107

CORRESPONDING SECRETARY: Mrs. August G. Dennler, Jr., 152 Brace Rd.,
West Hartford, CT 06107

TREASURER: Mrs. Harold Jones, 62 Avery Heights, Hartford, CT 06106

FLORIDA

**THE FLORIDA ASSOCIATION OF CONGREGATIONAL CHURCHES
AND MINISTERS**

2401 S. PARK AVENUE, SANFORD, FL 32771

PHONE: (305) 322-4584

MODERATOR: Rev. Fred Neal

ASSISTANT MODERATOR: Earvin Andersen

SECRETARY: Harriet Tuttle

TREASURER: John Davis

GEORGIA

**(X) THE SOUTH GEORGIA ASSOCIATION OF CONGREGATIONAL
CHRISTIAN CHURCHES**

ILLINOIS – SEE MIDWEST ASSOCIATION

INDIANA – SEE MIDWEST ASSOCIATION

IOWA – NEBRASKA

**(X) IOWA – NEBRASKA ASSOCIATION OF CONGREGATIONAL
CHRISTIAN CHURCHES**

305 HARRISON DRIVE, MARSHALLTOWN, IA 50158

IOWA (NORTHEAST) – SEE MIDWEST ASSOCIATION

KANSAS – SEE MID – AMERICA ASSOCIATION

MAINE

CONGREGATIONAL CHRISTIAN COUNCIL OF MAINE

P.O. BOX 253, BINGHAM, ME 04920

PHONE: (207) 672-3218 OR (207) 672-3380

EXECUTIVE SECRETARY: Rev. Douglas Drown, P.O. Box 253, Bingham, ME 04920

MODERATOR: David Rosenber, P.O. Box 437, Bingham, ME 04920

VICE MODERATOR: Edward McCloud, Norton Rd., Kittery Point, ME 03905

TREASURER: Harold Appleby, P.O., Warren, ME 04864

REGIONAL PUBLICATION: *The Congregational Spirit of Maine* (Seasonal)

(X) WASHINGTON COUNTY ASSOCIATION OF CONGREGATIONAL CHRISTIAN CHURCHES AND MINISTERS

46 MAIN STREET, LUBEC, ME 04652

MODERATOR: Rev. Richard H. Freeman, 46 Main St., Lubec, ME 04652

SECRETARY: Breunis Verburgt, Machiasport, ME

TREASURER: Mrs. Avis Bowker, Marshfield, ME

MASSACHUSETTS

MASSACHUSETTS CONGREGATIONAL CHRISTIAN FELLOWSHIP

25 CUMMINS HWY., ROSLINDALE, MA 02131

PHONE: (617) 323-8302

MODERATOR: Rev. Thomas C. Nolen, 25 Cummins Hwy., Boston, MA 02131

ASSISTANT MODERATOR: Ms. Carolyn Ramondetta, 75 Everett Street, Middleboro, MA 02345

SECRETARY: Marcus Rhodes, 45 Vernon St., Taunton, MA 02780

TREASURER: Richard McNeill, 19 Havana St., Roslindale, MA 02131

REGIONAL PUBLICATION: *The Fellowship* (published every other month)

WESTERN MASSACHUSETTS – SEE NEW ENGLAND (ROCKY MOUNTAIN ASSOCIATION)

MICHIGAN

MICHIGAN CONFERENCE OF CONGREGATIONAL CHRISTIAN CHURCHES

33 E. FOREST AVENUE, DETROIT, MI 48201

MODERATOR: William H. Ahrens, 31435 Lyons Circle, Warren, MI 48092
VICE - MODERATOR: Rev. Maurice A. Fetty, 1701 Pontiac Road S.E.,
Grand Rapids, MI 49506
TREASURER: Harold E. Douma, 30526 N. Greenbriar, Franklin, MI 48025
SECRETARY: Margaret C. Nielsen, 237 Edmund, Royal Oak, MI 48073
PUBLICATION: *The Michigan Congregationalist*, Distributed three times a year
Editor: Dr. George V. Bohman

THE CENTRAL MICHIGAN ASSOCIATION OF CONGREGATIONAL CHRISTIAN CHURCHES AND MINISTERS

2621 McCAIN ROAD, JACKSON, MI 49203

PHONE: (517)-784-0785

MODERATOR: Harold Couch, 2319 Pioneet, Jackson, MI 49201
VICE - MODERATOR: Vacant
CLERK: Ethel VanSchoyck, 2664 Fairway Dr., Jackson, MI 49203
TREASURER: Clyde Gulick, 3875 W. Newburg Rd., Bancroft, MI 48414

SOUTHEASTERN MICHIGAN ASSOCIATION OF CONGREGATIONAL CHURCHES

33 E. FOREST, DETROIT, MI 48201

MODERATOR: Mrs. Richard Burris, 274 Voorheis, Pontiac, MI 48053
VICE - MODERATOR: Rev. Thomas Beaven, 17435 Redwood, Lathrup
Village, MI 48076
TREASURER: William Ahrens, 31435 W. Lyons Circle, Warren, MI 48092

SOUTHEASTERN MICHIGAN CONGREGATIONAL CHURCH WOMEN

PRESIDENT: Connie Hall, 57 Cherokee, Pontiac, MI 48053
VICE - PRESIDENT: Bernice Douma, 30526 N. Greenbriar, Franklin, MI 48025
RECORDING SECRETARY: Edytheann Harley, 27565 Berkshire, Southfield,
MI 48076
CORRESPONDING SECRETARY & TREASURER: Virginia Leever,
160 Gallogly, Pontiac, MI 48055

MICHIGAN (CONT.)

(X) WEST CENTRAL MICHIGAN ASSOCIATION OF
CONGREGATIONAL CHURCH WOMEN

(X) WESTERN MICHIGAN ASSOCIATION OF CONGREGATIONAL
CHRISTIAN CHURCHES

MID – AMERICA

(X) MID – AMERICA CONGREGATIONAL FELLOWSHIP

MODERATOR: Rev. Richard D. Liles, 3410 N. Plum, Hutchinson, KS 67501
ASSISTANT MODERATOR: Christine R. Crouch, 3137 N.W. 31st, Oklahoma
City, OK 73112
SECRETARY: Jane Davidson, 3314 Covington Ct., Hutchinson, KS 67501
TREASURER: H.H. Sudman, 1141 N. Wheeler, McPherson, KS 67460

MIDWEST

MIDWEST ASSOCIATION OF CONGREGATIONAL
CHRISTIAN CHURCHES
P.O. BOX 11399, CHICAGO, IL 60611
PHONE: (312) NA2-0017

MODERATOR: Ralph E. Wilkens, P.O. Box 11399, Chicago, IL 60611
ASSISTANT MODERATOR: David R. Carmen, 7939 W. 167th Street,
Tinley Park, IL 60477
SECRETARY: Lillian Van Swol, 17715 S. Ridgeland, Tinley Park, IL 60477
TREASURER: Emma O. Sawyer, 417 Prospect St., Alton, IL 62002
REGIONAL PUBLICATION: *Midwest Congregationalist*
(Published Semi-Annually)

MINNESOTA

MINNESOTA FELLOWSHIP OF CONGREGATIONALISTS
122 WEST FRANKLIN AVENUE, SUITE 610, MINNEAPOLIS, MN 55404
PHONE: (612) 871-1887

MODERATOR: William Skeath, 195 S. 6th Street, Bayport, MN 55003

ASSISTANT MODERATOR: Chellis A. Ferguson, 17600 14th Ave. N.,
Plymouth, MN 55447

SECRETARY: LaVonne Matz, Rt. 3, Box 198, Waseca, MN 56093

TREASURER: A.W. McConnell 8101 Lea Rd., Bloomington, MN 55438

ASSISTANT TREASURER & OFFICE MANAGER: John Barber,
2300 Harriet Ave., Minneapolis, MN 55405

EXECUTIVE SECRETARY: Howard Conn, 7200 York Ave., S., Edina, MN
55435

MISSOURI – SEE MID – AMERICA

NEBRASKA – SEE IOWA – NEBRASKA

NEW ENGLAND

MAYFLOWER ASSOCIATION OF CONGREGATIONAL CHRISTIAN MINISTERS

PRESIDENT: Arthur Greeley, 30 Longmeadow Rd., Taunton, MA 02780

SECRETARY - TREASURER: Robert Pardon, 4 Plympton Street,
Middleboro, MA 02346

MOUNTAIN CONGREGATIONAL ASSOCIATION

40 PARK STREET, ADAMS, MA 01220

PHONE: (413) 743-1677 or (413) 743-2464

MODERATOR: George Anderson, 1 Hathaway St., Adams, MA

VICE - MODERATOR: Rev. Robert Payton, Becket, MA

TREASURER: George Lindley, 700 Simonds Rd., Williamstown, MA

SCRIBE - REGISTRAR: Rev. Harvey Pierce, 40 Park St., Adams, MA 01220

(X) NORTH EAST REGIONAL FELLOWSHIP

NEW HAMPSHIRE

NEW HAMPSHIRE CONGREGATIONAL FELLOWSHIP
105 PORTSMOUTH AVENUE, APT. 29, EXETER, NH 03833
PHONE: (603) 722-2014

MODERATOR: Rev. Wendell Irvine, Kingston, NH 03848
VICE - MODERATOR: Gladys MacDonald, 48 Franklin St., Derry, NH 03038
TREASURER: Mrs. Russell Carson, 22 Crescent St., Derry, NH 03038
SECRETARY: Mary McKendrick, 105 Portsmouth Avenue, Apt. 29
Exeter, NH 03833
HISTORIAN: Franklin Parker, Rt. 28, North Chichester, NH 03258
REGIONAL PUBLICATION: *New Hampshire Fellowship Newsletter*
(published 3 times per year)

(X) WHITE MOUNTAIN PASTORS ASSOCIATION, INC.

NEW YORK (EASTERN) – SEE NEW ENGLAND
(MOUNTAIN ASSOCIATION)

NORTH CAROLINA

(X) NORTH CAROLINA STATE CONFERENCE, INC.

OHIO

OHIO ASSOCIATION OF CONGREGATIONAL CHRISTIAN CHURCHES
P.O. BOX 276, BEREA, OH 44017
PHONE: (216) 826-1641

MODERATOR: Rev. Joseph A. Cooke, P.O. Box 276, Berea, OH 44017
VICE - MODERATOR: Donald Timmer, 1800 Washington N. Road, Mansfield,
OH 44903
SECRETARY: Heather Bailey, 3305 Henninger Rd., No. 201, Cleveland, OH
44109
TREASURER: John W. Cushing, 50 N. Rocky River Dr., Berea, OH 44017
HISTORIAN: Lillian Cushing, 50 N. Rocky River Dr., Berea, OH 44017

(X) WOMEN'S FELLOWSHIP OF THE OHIO ASSOCIATION
OF CONGREGATIONAL CHRISTIAN CHURCHES

PRESIDENT: Dee O'Brien, 2520 Robinwood, Toledo, OH 43610
VICE - PRESIDENT: Pauline Cline, Box 55, W. Millgrove, OH 43467
SECRETARY - TREASURER: Carole Connor, 1890 Swaney Rd., Lafayette,
OH 45854
ASSISTANT SECRETARY - TREASURER: Ronda Gossard, 6495 Harding
Hwy., Rt. 5, Lima, OH 45801

OKLAHOMA – SEE MID – AMERICA

OREGON – SEE PACIFIC NORTHWEST

PACIFIC – NORTHWEST

**PACIFIC NORTHWEST ASSOCIATION OF CONGREGATIONAL
CHRISTIAN CHURCHES**

7005 Valley View Dr., Gladstone, OR 97027

PHONE: (503) 656-0450

MODERATOR: Herbert K. Beals, 7005 Valley View Dr., Gladstone, OR 97027
ASSISTANT MODERATOR: Ralph Charbonneau, 1531 Sunset Ave., S.E., Seattle,
WA 98116
SECRETARY: Mary S. German, 110 Harvard Ave., Tacoma, WA 98466
TREASURER: Herman Stelling, 318 6th St., S.W., Puyallup, WA 98466
REGIONAL PUBLICATION: *Newsletter*

PENNSYLVANIA

(X) EASTERN PENNSYLVANIA ASSOCIATION OF CONGREGATIONAL
CHRISTIAN CHURCHES

WESTERN PENNSYLVANIA ASSOCIATION OF CONGREGATIONAL
CHRISTIAN CHURCHES, C/O MRS. ELFREDA GARLAND, 839 SECOND
AVE., BEAVER FALLS, PA 15010

PHONE: (412) 843-3813

MODERATOR: Donald S. Henry, Walnut & Olive Sts., McKeesport, PA 15132

VICE - MODERATOR: Robert Young, P.O. Box 11, Spring Creek, PA 16436

SECRETARY: Elfreda Garland, 839 Second Ave., Beaver Falls, PA 15010

TREASURER: James Winning, 27 Christler St., Pittsburgh, PA 15223

RHODE ISLAND – SEE MASSACHUSETTS

ROCKY MOUNTAIN

(X) THE ROCKY MOUNTAIN ASSOCIATION OF CONGREGATIONAL
CHRISTIAN CHURCHES

TEXAS – SEE MID – AMERICA FELLOWSHIP

UTAH – SEE CAL – WEST ASSOCIATION

**VERMONT – SEE NEW ENGLAND
(MOUNTAIN CONGREGATIONAL ASSOCIATION)**

WEST VIRGINIA – SEE OHIO ASSOCIATION

WASHINGTON STATE
SEE PACIFIC – NORTHWEST ASSOCIATION

WISCONSIN

(X) WISCONSIN CONGREGATIONAL ASSOCIATION

MODERATOR: Andrew H. McEachron, 15535 Springwood Ct., Brookfield, WI 53005

SECRETARY: Rev. Orvin Titus, 5320 Jefferson St., Afton, WI 53501

TREASURER: Mrs. Fern Korsgard, 6443 Bridge Rd., Apt. 201, Madison, WI 53713

CAMP COMM. CHAIRMAN: Mabel Benes, P.O. Box 656, Hayward, WI 54853

CO - CHAIRMAN: Rev. Jack Brown, 813 Buckingham Circle, Hartland, WI 53029

REGIONAL PUBLICATION: *Wisconsin Congregationalist*

(published in January, April & October) Editor: Delpha Oleson, Spring Green, WI

WISCONSIN CONGREGATIONAL MINISTER'S ASSOCIATION

PRESIDENT: Leslie Shultz, Rt. 4, 1400 25th Ave., Kenosha, WI 53140

VICE - PRESIDENT: Peter Brenner, 7921 Hillcrest Dr., Wauwatosa, WI 53213

SECRETARY - TREASURER: Phil Jackson, 491 Pilgrim Way, Green Bay, WI 54304

(X) WISCONSIN CONGREGATIONAL WOMEN'S FELLOWSHIP

ARTICLES OF ASSOCIATION

of the

National Association of Congregational Christian Churches of the United States

Preamble

WHEREAS Churches of the congregational order have historically held to certain truths, chief among which are the freedom of the Christian man maintained at all costs and all hazards; the right of the local Church to self-government in all matters temporal and spiritual, because of Christ's word that where two or three are gathered together in His name He is in their midst; the fellowship of the Churches in the spirit of love, without compulsion or restraint and free from the bondage of creed or ecclesiastical control, and,

WHEREAS the congregational way is one of the great outer and corporate expressions of the inner and individual life, and,

WHEREAS the needs of our time demand that these timeless principles be revived and given national, as well as local, expression, and,

WHEREAS the advance in transportation and communication is such that Churches a continent apart are now as near together as the contiguous Churches of yesterday, and,

WHEREAS it is desirable that Congregational Christian Churches have an organization embracing the entire nation, of which the members shall be Churches, and through which they may take counsel and may realize their common purposes, and advance God's Kingdom;

WHEREAS Churches by delegates assembled in Detroit, Michigan, on November 9 and 10, 1955, first organized and elected temporary officers of the National Association of Congregational Christian Churches;

THEREFORE WE, the Churches by our delegates here assembled in Wauwatosa, Wisconsin this 25th day of October, 1956, do covenant in this National Association of Congregational Christian Churches to walk together in the ways which God anciently revealed to our fathers, and in such further ways as He may yet reveal to us, the present form and purposes being hereinafter stated. Amen.

ARTICLE I. NAME

The name of this Association shall be the National Association of Congregational Christian Churches of the United States, hereinafter called the Association.

ARTICLE II. PURPOSE

The purposes of the Association shall be:

To provide a means by which Congregational Christian Churches of this nation may, without in any wise disturbing or altering their present associations and affiliations, consult and advise together as Churches upon matters of common concern to them, both temporal and spiritual;

To provide this closer fellowship and unity in all spiritual matters among Congregational Christian Churches;

To aid, in such ways as may from time to time be appropriate and proper, the continuance and growth of those Christian purposes and practices which have been the historic and accepted characteristics of Congregational Christian Churches.

In case of necessity to do and perform any and all functions ordinarily and customarily performed by Congregational Christian associations.

To promote, carry on and supervise such co-operative activities among member Churches as to them from time to time may seem wise and expedient.

Upon application therefor by member Churches, to provide for them such assistance, whether financial or through advice and consultation or otherwise, as may be proper and expedient.

ARTICLE III. MEMBERSHIP

1. *Member Churches.* Membership in the Association shall be by Churches, which membership shall not be considered inconsistent with membership in any other Congregational Christian Association or conference. In all matters submitted to the Association for consideration, each member Church shall have one vote.

- (a) For the purpose of this Article a Congregational Christian Church shall be defined as a body of Christians complete under God in spiritual authority and ecclesiastical power, regularly meeting and worshipping in one place, united by a mutually owned covenant, in fellowship with sister Congregational Christian Churches and recognized by the laws of the place of location as a duly constituted Church.
- (b) Any Congregational Christian Church may become a member of the Association by congregational action taken at any duly called and held meeting of such Church, which congregational action shall then be certified to the Secretary of the Association by the Church clerk or proper Church official, at which time such Church shall become a member.
- (c) Membership may be withdrawn by any member Church at any time by like action and certification, without impairment of any of its temporal or spiritual rights as a Congregational Christian Church.
- (d) A member church may be dropped from the rolls of the Association upon receipt of satisfactory evidence the church has disbanded. Such action shall be reported to the Association apart from the minutes of the Executive Committee at the Annual Meeting prior to the action being taken.

2. *Associate Member Churches.* Any Christian Church, in sympathy with the purposes and goals of this Association, and in accordance with the procedure of ARTICLE III, Section 1, above, may request an associate membership in the Association, without vote, but with representation on the floor at meetings.

3. *Affiliated Fellowship.* Fellowships of Churches in sympathy with the purposes and goals of this Association may request a mutually agreeable affiliation, without vote, but with voice, whether or not any or all of their individual member Churches are members of this Association. Such affiliation shall be in the spirit of fellowship and shall never be the basis for the exercise of ecclesiastical control by this Association or by the affiliate.

ARTICLE IV. OFFICERS AND COMMITTEES

1. *Officers.* The elected officers of the Association shall be as follows: Moderator, Assistant Moderator, Secretary, Treasurer, and Historian, and such other officers as may be named in the Bylaws. Each must be a member of a member Church.

- (a) The *Moderator* shall be elected for a term of one year and shall preside at all meetings of the Association. Men or women, either clergy or lay, shall be eligible for election.

- (b) The *Assistant Moderator* shall be elected for a term of one year and shall fill the office in the absence of the Moderator, or at his request. In case of a vacancy in the office of Moderator, the Assistant Moderator shall fulfill the duties during the unexpired term.
- (c) The *Secretary* shall be elected for a term of one year and shall keep a full and accurate record of the proceedings of the Association and of the Executive Committee. He shall keep a record of the membership and attendance and receive official communications, send notices and correspondence as directed by the Association or the Executive Committee.
- (d) The *Treasurer* shall be elected for a term of one year and shall be the custodian of the funds of this Association. He shall receive all contributions and disburse funds under the direction of the Executive Committee to whom he shall report upon request, and to the Association to which he shall report at its Annual Meeting. The Executive Committee shall require a sufficient bond to be posted by the Treasurer, and shall require that his books be annually audited.
- (e) The *Historian* shall keep a written chronology of important Historical events and accomplishments of the National Association
- (f) The officers shall be elected at each Annual Meeting.

2. *The Executive Committee.*

- (a) There shall be an Executive Committee consisting of twelve members who shall be elected for a term of four years. Their terms of office shall be staggered from the time of the adoption of these Articles so that finally three shall be elected annually.
 - (1) The Executive Committee shall be elected from the membership of member Churches of the Association. It shall elect its own chairman.
 - (2) No person may serve a total of more than eight years on the Executive Committee and no person can be elected to succeed himself on the Executive Committee after completion of a full four-year term without having been off the Executive Committee for at least one year.
- (b) The Executive Committee shall meet on call of its chairman, or the secretary of the Association.
- (c) The Executive Committee shall act for the Association between its meetings, but the Committee's action shall be subject to ratification and review by the Association. Minutes of the action of the Committee shall be kept and presented to the Association for ratification and review at the next regular meeting.
- (d) The Executive Committee may appoint an Executive Secretary for the Association, whose term of office, remuneration, and duties shall be as agreed upon at the time of appointment; such appointment and agreements shall be subject to relevant provisions of the Bylaws and subject to the approval of the next regular meeting of the Association. No Executive Secretary shall serve more than six years or shall thereafter be eligible for reappointment.

3. *Committees and Commissions.*
- (a) There shall be such commissions created by the National Association as are necessary for carrying out the purposes and activities of the National Association as stated in ARTICLE II.
- (b) Members of other committees and commissions, and other officers shall be chosen either by the Association or by the Executive Committee acting *ad interim*.
4. No officer or appointee of the Association shall, by virtue of such office, have any ecclesiastical authority or standing.

ARTICLE V. MEETINGS

Regular meetings of this Association shall be held annually, the exact time and place to be fixed by the Executive Committee unless otherwise ordered by the Association. Announcement of such meetings shall be made at least three months in advance.

Special meetings may be convened upon the call of the Executive Committee or when twenty or more member Churches have so requested; such meetings shall consider only that business stated in the call for the meeting, which call shall be made not less than thirty days prior to such meeting.

A quorum shall consist of the delegates present representing 20 per cent of the Churches holding membership in the Association, except as provided in ARTICLE IX hereafter.

ARTICLE VI. CORPORATION

There shall be a corporation for this Association, the purpose of which shall be to provide ways and means for the continuation, fostering, and advancement of the historic and accepted practices of Congregational Christian Churches, as these practices are stated and defined in the Articles of Association and Bylaws of this Association.

ARTICLE VII. BYLAWS

The Association may from time to time make, alter, amend or repeal Bylaws, consistent with, and to carry out but not augment, the purposes and functions set forth herein.

Bylaws may be adopted, altered, amended or repealed upon a two-thirds vote of the members present and voting, but no Bylaw may be altered, amended, or repealed on the same day the change is first proposed.

ARTICLE VIII. REFERENDUM COUNCIL

Since ecclesiastical power under God rests solely with the local Churches, the member Churches of this Association have, and shall retain among their other rights and powers, the right and power to review and modify any proposal or action by any agency or creature of the member Churches of the National Association when such proposal or action is deemed by the Churches to be in violation of the principles set forth in these Articles. The Churches also have, and shall retain among their other rights and powers, the right and power to initiate action which they deem wise and proper.

Such right and power to review, modify, or initiate may be exercised by means of a Referendum Council, which may be called by not less than ten percent of the member Churches.

The manner of calling and constituting a Referendum Council, the functioning of such a Referendum Council, and the method of voting on a question referred to the Churches by a Referendum Council, shall be governed by the relevant provisions of the Bylaws of this Association.

ARTICLE IX. AMENDMENT

At any duly called and held meeting of the Association, a quorum being present, these Articles of Association may be amended by a two-thirds vote of the member Churches represented at such meeting through their delegates. (1) notice of such proposed amendment or amendments having been given at a previous meeting, or (2) the proposed amendment or amendments having been requested by twenty or more member Churches. In either case, the full text of the proposed amendment or amendments shall be printed and distributed with the call to the meeting at which they are to be considered.

BYLAWS OF THE ASSOCIATION

I. MEETINGS

1. Regular meetings shall be held annually at times and places fixed by the Executive Committee, which shall issue a call of the meeting signed by its Chairman, as provided by the Articles of Association.

2. Special meetings shall be called and held as proposed in Article V of the Articles of Association.

II. MEMBERSHIP AND VOTING

1. Each Church which is a member of the Association as provided in the Articles of Association, may be represented at meetings of the Association by a delegate chosen in such manner as each Church may for itself determine. Such delegate shall, nevertheless, be certified to the meeting by the proper officer of the Church which he represents. A person may represent more than one Church but not more than a total of three Churches as an Official Delegate, except that any minister of a yoked parish may represent all those Churches he serves.

2. Any member Church may designate one or more alternate delegates, in addition to the Official Delegate, such shall be certified in the same manner as the official delegate. Alternate Delegates may attend all meetings and take part in any business, but shall not be permitted to vote, except that one delegate may vote for the Church in the absence of the official delegate.

3. Any person whose Church is a member of the Association may attend any meeting as a visitor, without vote, to whom the Moderator may grant the privilege of the floor.

4. Any person whose Church is not a member of the Association who signifies his interest in and sympathy with the purposes of this Association may attend any meeting on his personal initiative, or by designation of that person's Church, as an Observer, without vote, to whom the Moderator may grant the privilege of the floor.

5. In all matters which come before the Association or a meeting thereof for action, each Church shall be entitled to one vote. All Official Delegates shall have equal privileges in debate and in making motions or otherwise bringing matters before a meetings.

III. OFFICERS

1. *Moderator.* The Moderator and Assistant Moderator shall be elected at the Annual Meeting of the Association by the members of the Association. The Moderator, and Assistant Moderator, shall take office upon adjournment of the meeting at which they are elected, and shall hold office for one year or until their successors are elected.

The Moderator, or in his absence, or at his request, the Assistant Moderator, shall preside at the meetings of the Association. The Moderator may deliver an address upon a subject of his own selection at the opening of the meetings of the Association over which he presides. It is understood that his acts and utterances have no authority from or upon the Association, except as he may be specifically authorized by the Association or Executive Committee.

2. *Secretary.* The Secretary shall be elected by the members of the Association. The Secretary shall be the custodian of the archives and records of the Association; shall keep full and accurate records of the proceedings of the Association and of its Executive Committee; and shall keep the membership roll of the Association. It shall be the Secretary's duty to see that due notice of meetings of the Association and of the Executive Committee are given and that due notice is given of the action taken by these bodies whenever such notice is necessary or appropriate or is directed to be given.

The Association or the Executive Committee may appoint one or more Assistant Secretaries to assist the Secretary in the performance of duties required, and the Secretary may, with the consent of the Executive Committee, delegate to the Executive Secretary, the performance of such required functions as the Secretary may desire.

3. *Executive Secretary and other Executive Staff Persons.* The Executive Secretary and other Executive Staff Persons shall perform such duties and functions as may be included in the terms of appointment or as may from time to time be requested by the Association or the Executive Committee.

4. *Treasurer.* There shall be a Treasurer elected annually, whose duties shall be as provided in Article IV of the Articles of Association.

The Association or the Executive Committee may appoint an Assistant Treasurer to assist the Treasurer in the performance of his duties.

5. *Historian.* The Historian shall be elected for a period of one year by the Association at its Annual Meeting. The duties shall be as described in Article IV of the Articles of Association.

6. The terms of office for the Secretary, Treasurer, and any other officers not otherwise provided for shall begin at the close of the Annual Meeting at which they were elected and shall continue for one year or until their successors take office.

IV. COMMITTEES AND COMMISSIONS

1. *The Executive Committee.* The Executive Committee shall be composed of the twelve members as provided in Article IV of the Articles of Association, who shall be the only voting members, and in addition, *ex officio* without vote, the Moderator, Assistant Moderator, Immediate Past Moderator, and the Secretary of the Association. The Executive Committee may make rules for its own guidance not inconsistent with the Articles of Association and these Bylaws. Due notice having been given to all members, seven shall constitute a quorum.

The Executive Committee shall be the Association *ad interim* and shall transact such business as the Association shall from time to time direct. It shall not contravene or exceed the authorizations, implied, inferred or explicit, in the acts and votes of the Association itself. In the intervals between meetings of the Association it shall represent that body in all matters not otherwise provided for but shall in no case exceed the prerogative of the Association itself.

- (a) The Executive Committee shall have authority to contract for all necessary expenditures for carrying out policies authorized under the Articles of Association or authorized by the Association, and to approve claims therefor; shall consult the interest of the Association and act for it in intervals between meetings in all matters of business and finance, subject to the direction of the Association; and shall make a full report of all its doings, the consideration of which shall be part of the order of business at the next regular meeting. It shall provide a suitable form of voucher for expenditures of the Association and shall secure a proper auditing of its accounts.

- (b) The Executive Committee may submit to the Association for consideration any recommendations that it may deem useful for the development of the life and work of the Churches.
- (c) It may fill any vacancy occurring in its own number or in any committee or office in the intervals between meetings of the Association, the person so appointed to serve until the next regular meeting of the Association.
- (d) It shall appoint any committee or commission ordered by the Association, but not otherwise appointed.
- (e) It shall suggest to meetings of the Association proposed and appropriate agenda and make preliminary provision for carrying the same into effect; but any such agenda may be modified and amended by the meeting and the discussions and actions of the meeting shall not in any manner be limited by such suggested agenda, nor by the Executive Committee whether acting as a business committee or otherwise.
- (f) The Executive Committee shall serve as the business committee for the meetings of the Association. It may appoint other special committees to deal with phases of work not covered by other agencies as the need arises.
- (g) The Executive Committee shall determine when a necessity exists as contemplated by Article II of the Articles of Association.
- (h) The Executive Committee may take official action on any subject matter within its area of concern by a mail ballot and the motion or resolution so stated shall be submitted with adequate explanatory information to all members of the Executive Committee. The Secretary of the Association at the request of the Chairman of the Executive Committee shall mail out to each member of the Executive Committee a ballot stating the proposition or propositions as proposed, and each member of the Executive Committee shall promptly return the ballot with each proposition marked "Yes" or "No", dated and signed. An affirmative vote shall consist of a two-thirds vote "Yes" by the members of the full Executive Committee, and a vote shall be counted when all ballots have been returned or thirty days after the Secretary of the Association mailed said ballots, whichever is first.
This procedure shall not be used in lieu of meetings, but may be used between meetings.
- (i) The Executive Committee shall prepare the proposed annual budget and present it to the Association for approval and adoption at the Annual Meetings.
- (j) The Executive Committee shall have an Interim Committee composed of the Chairman of the Executive Committee, as chairman and four other voting members of the Executive Committee and the Secretary ex officio without vote elected by the Executive Committee at its organizational meeting at the time of the Annual Meeting to serve for the following year.
 - (1) The Interim Committee shall meet upon call of its chairman or upon direction of the Executive Committee. For all such meetings the full Executive Committee shall at the same time be notified as to purpose, place and time of the meeting.
 - (2) The Interim Committee may initiate business and recommend action to and by the Executive Committee, but no action shall be considered as effective until approved by the full Executive Committee either by mail ballot or at a regularly called and held meeting of the Executive Committee.

- (k) The Executive Committee, before acting as Directors of the Corporation for the National Association on the Appointment of members of the Divisions of the Corporation, shall present to the National Association, prior to the Annual Meeting, the names of those being considered for such appointment, and shall give opportunity to those present at the Annual Meeting to discuss such nominations and to make alternate suggestions for such appointments at an open session of the Executive Committee.

2. *Committee on Credentials.* A committee on credentials composed of three persons shall be elected at each regular meeting to serve at the next regular meeting and at any intervening special meeting. No member shall serve more than three years in succession. The committee shall certify the existence of a quorum and shall prepare a final report to be presented before the conclusion of the Annual Meeting showing the roll of member Churches of the Association represented at the meeting with the names of their Official Delegates and Alternate Delegates (if any) as determined by the presentation of credentials from the electing Churches. This roll shall be made available to all delegates by posting or duplicating or both.

3. *Nominating Committee; Nominations and Elections*

- (a) A Nominating Committee shall consist of six members, three of whom shall be elected at each regular meeting after nominations from the floor, to serve from the adjournment of the meeting at which they are elected until the adjournment of the second Annual Meeting following the meeting at which they are elected, to present a complete slate of officers and the required number of persons for a full Executive Committee and Credentials Committee to be voted upon at each Annual Meeting during which they shall serve. Members of the Nominating Committee shall be members of member Churches.
- (b) The Committee's nominations shall be transmitted to the Association Secretary who shall transmit such list of nominees to all member Churches at least thirty days prior to such regular meeting. In addition to any nominations so made, in every case nominations for any elective office may be made from the floor of the meeting. The Moderator shall in every instance call for such nominations from the floor. In cases where there is no contest the nominees may be elected by voice vote. If there is a contest, the vote shall be by written ballot the following day.
- (c) Nominations for members of the Nominating Committee shall be complete on the day preceding the vote upon their election which shall be by written ballot, except that in case there are only the required number of nominees they may be elected by a voice vote on the day of nomination.

4. *Committee on Resolutions.* At each Annual Meeting, a Resolutions Committee consisting of five persons present from member Churches shall be elected from the floor to serve until the close of that Annual Meeting..

A. Resolutions Procedure.

1. The Resolutions Committee may initiate and propose resolutions only in reference to expressions of appreciation for hospitality and for appreciation of service to the National Association.

2. All other resolutions, except those matters which are properly considered as proposals for action made by the duly constituted boards, commissions, and committees of the National Association, shall be proposed as follows:
 - (a) Only a member church can offer a resolution, and must certify by the Clerk or Secretary of the Church that such resolution was duly approved congregational action of said Church.
 - (b) Such proposed resolution must be germane to the purposes of the National Association as expressed in Article II, Purposes, of the Articles of Association of this Association.
 - (c) A copy of such proposed resolution must have been sent to the office of the Executive Secretary at least sixty days prior to the convening date of the Annual Meeting.
 - (d) No less than forty-five days prior to the convening date of the Annual Meeting, the Executive Secretary shall mail to each member Church a copy of all resolutions proposed under 2(a) above, showing the name of the proponent member, in order that each member Church will have the opportunity to take congregational action on such proposed resolution so that its delegate may be informed as to what position the member Church wants to take on the same. Copies shall also be given to the elected Resolutions Committee.
 - (e) All resolutions so proposed shall be considered by the Resolutions Committee, and the Resolutions Committee shall report to the Annual Meeting its recommendations, favorable or unfavorable, on each proposed resolution. In the event that the Resolutions Committee reports unfavorably as to any proposed resolution, such resolution can then be brought before the Annual Meeting for action only by the delegate, or his official alternate, of the member Church proposing such resolution.
 - (f) Any resolution that is adopted shall in no sense bind the member churches.

5. A *Commission*. A commission shall consist of a body of persons charged with the responsibility of carrying out one or more purposes and/or activities of this Association.

- (a) A Commission shall be charged by the Annual Meeting creating it with a statement of its purposes, powers, and duties, and such statement can be from time to time changed by the action of an Annual Meeting. All existing commissions shall continue to operate under their present charges or rules.
- (b) A Commission shall have authority to conduct its own business within its charge from the Annual Meeting, or its existing rules, provided its actions are germane to the purposes of this Association as stated in Article II of the Articles of Association, and subject to Article IV, 2(c) of the Articles of Association.
- (c) A Commission must work within the framework of the budget approved by the Annual Meeting, or as subsequently revised by the Executive Committee.
- (d) A Commission shall consist of not less than five nor more than nine members, the number to be subject to determination by the Annual Meeting creating the Commission, or by any subsequent Annual Meeting. Not more than two members of a Commission may be members of nonmember Churches.

- (e) The Commission members shall be nominated by the Executive Committee, and after opportunity for nominations from the floor, shall be elected by the Annual Meeting, consent to serve to be obtained from nominees in advance of nominations. In cases where there is no contest the election may be by voice vote. If there is a contest the vote shall be by written ballot the following day.
- (f) The Commission members shall have four-year terms, and terms shall be staggered so that approximately one-fourth of the terms expire each year. A member may serve a maximum of two (2) four-year terms but not consecutively. All terms shall begin at the close of the Annual Meeting.
- (g) Any Commission can be abolished by a majority vote of an Annual Meeting.

V. STATISTICS

A list of member Churches in this Association shall be prepared annually by the Secretary and sent to the member Churches. This list shall, so far as possible, give correct addresses of the pastors and clerks of the Churches so listed, together with such other information as shall be deemed wise in the judgment of the Executive Committee.

VI. FINANCE

1. *Financial Stewardship Committee.* The Executive Committee shall appoint a Financial Stewardship Committee with direct responsibility to the Executive Committee and consisting of eight members, including the Treasurer of the Association who shall be a voting member *ex officio*. Of the seven remaining members initially one member shall be appointed for a term of one year, two members for two years, two members for three years, and two members for four years, but each term thereafter shall be for four years. No appointed member shall serve more than two (2) consecutive four-year terms, nor shall he or she serve or be nominated to serve on any other board, committee, commission or division of the Association so long as he or she is a member of the Financial Stewardship Committee.

The Financial Stewardship Committee shall have responsibility for fund raising, identification of financial needs and long range planning. In addition this committee shall be responsible for reviewing all financial matters and for making recommendations to the Executive Committee.

2. The expenses of the Association shall be met from voluntary contributions solicited from the Congregational Christian Churches in response to recommendations from the Executive Committee, and also from such receipts as may come to the Association in its meetings or through special gifts and legacies.

3. The fiscal year shall begin on April 1 and end on March 31, effective April 1, 1972.

VII. STANDING RULES

Standing rules for the Association may be adopted from time to time by a two-thirds vote of the members present and voting at any meeting of the Association.

VIII. REFERENDUM COUNCIL

1. In the event that not less than ten percent of the member Churches of the National Association contend that any agency or creature of the Churches of the National Association is violating the principles set forth in the Articles of Association, or is taking action contrary to the will and interest of the Churches, or is formally contemplating such violation or action, the contending churches shall have the right and power to call a Referendum Council.

An agency or creature of the National Association is any Committee, Commission, Board, Corporation, or legal or ecclesiastical entity of any kind, brought into existence by the member Churches of the National Association and ratified by the Annual Meeting or a special meeting of the National Association, or by common acceptance and usage. Any subsidiary agency or creature subsequently brought into being by an agency or creature of the National Association shall be deemed an agency or creature of the Churches of the National Association for this purpose.

2. A Referendum Council is an adaptation of the Congregational custom of a vicinage council. It is composed of nine persons, three to be chosen by the Churches that call the council, three by the party whose action or proposal is in question; these six to choose the other three. Each of the nine persons must be a member in good standing of a local Congregational Church which is a member of the National Association. Not less than five members of a Referendum Council shall and must be laymen. If the party whose action or proposal is in question shall fail or refuse to choose three persons within thirty days after receiving written notice to do so from any Church which participates in the call, the Churches taking part in the call shall have the right to choose the number of persons who otherwise would have been chosen by such party.

3. A Referendum Council meets at such times and places as are determined by the last three persons chosen and considers the controversy, hearing the pleadings of both parties. All records of the National Association and its agencies and creatures shall be available, without the necessity of legal recourse, to either or both parties. The Referendum Council shall endeavor to settle the controversy. If unable to do so, it makes its findings, which may include a minority report, formulates the question at issue, and sends the question directly to the Churches, together with a notification of the deadline for voting set by the Referendum Council.

4. The local Churches vote on the question in their own localities. Only a duly convened meeting of a local Church shall be competent to act upon a question submitted by a Referendum Council. A copy of the vote of the local Church, certified by its proper official, shall be forwarded to the Secretary of the National Association. The secretary shall tabulate the votes, and not later than sixty days after the close of voting, notify all member Churches of the results of the balloting. A two-thirds majority vote shall be necessary for decision. No subsequent action on the part of the Annual Meeting of the National Association or a special meeting of the National Association, or on the part of any of the agencies and creatures of the Churches, can overrule or supersede the decision of the Churches on a question referred to the Churches by a Referendum Council.

5. A vote on a question referred to the Churches by a Referendum Council has for the Churches as much force as force of wisdom in it lies; it is not a legal determination. No local Church can be legally bound by anything but its own actions or the laws of the state. But any agency or creature of the Churches of the National Association which ignores, contravenes, or alters the will of the Churches as that will is expressed in a vote of the Churches on a question referred by a Referendum Council, is acting beyond its legal powers, and is subject to legal action by the Churches.

IX. STANDING AND ORDINATION

1. In accordance with the historic and accepted practice of congregational bodies exterior to the local Church of making lists of the names of those who have ministerial standing in our Churches as ordained pastors and teachers and other ministers, missionaries, college and seminary professors and chaplains, the National Association shall prepare, maintain and publish such a list. The list shall include the names of ordained Congregational ministers who are retired or no longer engaged in full-time Christian service or are serving other than National Association churches, and licentiates, coded to indicate their current status.

2. The presence or absence of the name of a pastor or minister on this list shall not be construed as either conferring or denying ministerial standing. The act of recordation shall be a mere acknowledgement of the fact that he is the pastor or minister of a member Church of the National Association. This list is compiled for the convenience of those concerned and as a source of information to the Churches, and it shall be published by the proper agency of the National Association as this is determined by the Executive Committee.

3. In no case shall any person have the right to vote in a National Association meeting merely by virtue of inclusion of his name in these lists. In every case a listed person except a retired minister shall be a member or an associate member of a member Church of the National Association.

4. The National Association has no power to ordain, censure, or depose a minister, or to sit as a council of reference in such cases.

5. Ordination is the right and business of the local Church, but the following statement of things commonly held among us is germane to the purposes of the National Association as stated in Article II of the Articles of Association.

- (a) The local Church being complete under the Headship of Christ in all spiritual and ecclesiastical power has, and shall retain, the inalienable right to ordain. The local Church may call an ecclesiastical council as an expression of the fellowship of the Churches, but it shall be remembered that ordination is by the local Church.
- (b) Ordination by the local Church is valid and sufficient, but it is conducive to orderliness and continuity of record that the fact of a minister's ordination be listed with a larger body or bodies. This may include a local association of Congregational Churches and the National Association. In the case of the National Association, such listing shall be done under the pertinent provisions of this Bylaw.

X. PARLIAMENTARY AUTHORITY

Unless otherwise provided, meetings shall be conducted in accordance with Robert's Rules of Order (Newly Revised Edition).

ARTICLES OF INCORPORATION

of the

National Association of Congregational Christian Churches of the United States

Executed by the undersigned for the purpose of forming a Wisconsin corporation under Chapter 181 of the Wisconsin Statutes, WITHOUT STOCK AND NOT FOR PROFIT.

ARTICLE I.

The name of the corporation shall be CORPORATION FOR THE NATIONAL ASSOCIATION OF CONGREGATIONAL CHRISTIAN CHURCHES OF THE UNITED STATES.

ARTICLE II.

The period of existence shall be perpetual.

ARTICLE III.

The purposes shall be to promote, encourage, aid and assist in such ways and by such means as may from time to time be deemed appropriate and proper, the continuance and growth of those Christian purposes and practices which have been the historic and accepted characteristics of Congregational Christian Churches as such Christian purposes and practices are stated and defined in the Articles of Association and Bylaws of the National Association of Congregational Christian Churches of the United States, a voluntary association formed under date of October 25, 1956, at Wauwatosa, Wisconsin, its successors and assigns, and as such purposes and practices are from time to time amended by said National Association and in accordance with duly certified and promulgated decisions of its Referendum Councils. The corporation may by bylaw or resolution create divisions, boards, committees and/or commissions within it to work, develop, promote and advance its purposes including, but without intending to limit, the areas of foreign and domestic missions, church extension, training and retirement of ministers, building and loan fund activities, printing and publication. To these ends the corporation shall exercise all the specific and implied powers granted to corporations organized under Chapter 181 of the Wisconsin Statutes of 1959, and acts amendatory thereof. Anything to the contrary herein contained notwithstanding, no part of the net earnings of the corporation shall inure to the benefit of any private member or individual, nor shall the corporation engage in carrying on propaganda or otherwise attempt to influence legislation or participate in or intervene in (including the publishing or distributing of statements) any political campaign on behalf of any candidate for public office.

ARTICLE IV.

Location of the principle office: 8473 South Howell Avenue, P.O. Box 1620,54, Oak Creek, Wisconsin 53154.

ARTICLE V.

Name of the initial registered agent: Walter S. Davis.

ARTICLE VI.

Address of the initial registered agent: 250 East Wisconsin Ave., Milwaukee, Wisconsin 53202.

ARTICLE VII.

The number of Directors of the Corporation shall be fixed by or in the manner provided in the By-laws but shall not be less than three.

ARTICLE VIII.

Names and addresses of the initial directors.

John H. Alexander	1511 Church Street	Wauwatosa, Wis.
Max Strang	P.O. Box 163	Marshalltown, Iowa
George V. Bohman	1014 Edgewood	Royal Oak, Mich.
Leslie G. Deinstadt	3510 Forest Drive	Cheyenne, Wyoming
Leonard H. Maunder	806 North Third St.	Maywood, Ill.
Laurance E. Frost	151 Maple Street	Brooklyn, N.Y.
C. Earl Page	121 First Avenue West	Spencer, Iowa
William Stoufer	832 South Lorraine Blvd.	Los Angeles, Cal.
Raymond A. Waser	393 E. Alvarado Avenue	Pomona, Cal.
Cary Mead	P.O. Box 6	West Hartford, Conn.
Thomas W. Williams	951 N. Academy Street	Galesburg, Ill.
John F. C. Green	322 Olive Avenue	McKeesport, Pa.
Russell J. Clinchy	36 Ascan Avenue	Forest Hills, N.Y.
Gordon Kingsbury	28634 Lathrup Blvd.	Lathrup Village, Mich.

ARTICLE IX.

(Membership provisions)

The corporation shall have no members.

ARTICLE X.

(Other provisions)

The manner and procedure of election, appointment or removal of directors may be provided in the Bylaws.

Upon dissolution, the net assets of the corporation shall be distributed to the National Association of Congregational Christian Churches in the United States, its successors and assigns.

ARTICLE XI.

The name and address of the Incorporator is: Walter S. Davis, 250 East Wisconsin Avenue, Milwaukee, Wisconsin 53202.

ARTICLE XII.

These Articles may be amended in the manner authorized by law at the time of amendment.

BYLAWS

of

Corporation for the National Association of
Congregational Christian Churches of the United States

ARTICLE I

Directors

Section 1 - Affairs.

The affairs of the corporation shall be managed by an initial Board of Directors consisting of fourteen (14) persons who are named in the Articles of Incorporation, who shall serve until the next annual meeting of the corporation and until their respective successors are elected and qualified by the Executive Committee of the National Association of Congregational Christian Churches of the United States from a list of nominees submitted by the then continuing members of the Board.

Section 2 - Powers.

The Board of Directors may exercise all powers of the corporation and do all lawful acts and things as are by statute or by the Articles of Incorporation or by these Bylaws directed or required to be exercised; provided, however, that anything in these Bylaws to the contrary notwithstanding, the Board shall not have the power to do any act which would cause the corporation to lose its tax-exempt status under the Internal Revenue Code of 1954 and the Statutes of the State of Wisconsin and Acts amendatory thereof, nor shall the Board have the power to do any act in contravention of the duly certified decisions of the Referendum Councils of the National Association of Congregational Christian Churches of the United States.

Section 3 - Vacancies.

If the office of any Director becomes vacant by reason of death, resignation, retirement, disqualification, removal or otherwise, the Board may choose a successor who shall hold office until the next annual election and until a successor shall have been duly elected and qualified.

Section 4 - Committees.

The Board of Directors shall have authority to provide for and delegate authority to appropriate committees, divisions, commissions and/or boards made up from the Board and/or members of churches which are members of the National Association of Congregational Christian Churches of the United States and/or individuals who signify their approval of the Articles of Association of the National Association of Congregational Christian Churches of the United States. No Director or other member of a committee, division, commission and/or board may serve where the action of such committee, division, commission and/or board may directly or indirectly inure to the personal benefit of such Director or member.

ARTICLE II
Meetings of the Board

Section 1 - Meetings.

Beginning in 1962, and each year thereafter, the annual meeting of the Board shall be held during the annual meeting of the National Association of Congregational Christian Churches of the United States, at the time and place designated therefore, within or without the State of Wisconsin, for the purpose of electing officers or otherwise, and no notice of such meeting shall be necessary in order to legally constitute such meeting. The Board may provide by resolution the time and place for the holding of additional legal meetings without other notice than such resolution.

Section 2 - Special Meetings.

Special meetings of the Board may be called by the Chairman on ten (10) days' notice to each Director, either personally or by mail or by telephonic communication. Special meetings shall also be called by the Chairman or Secretary in like manner and on like notice on the written request of any two (2) Directors.

Section 3 - Quorum

At all meetings of the Board of Directors a majority of the Directors shall constitute a quorum for the transaction of business, and the act of the majority of the Directors present at any meeting shall be the act of the Board of Directors, except as may be otherwise specifically provided by statute or by the Articles of Incorporation or by these Bylaws.

ARTICLE III
Officers

Section 1 - Officers.

The Board of Directors shall elect a Chairman, one or more Vice Chairmen, a Secretary, a Treasurer, and such other officers and assistant officers as may be deemed necessary and appointed by the Board of Directors from time to time. Each officer shall be elected for a term of one (1) year and until his successor is elected and qualified. Any two or more offices may be held by the same persons except the offices of Chairman and Secretary and the offices of Chairman and Vice Chairman.

Section 2 - Duties

The principal duties of the general officers shall be as follows:

- (a) The Chairman shall preside at all meetings of the members of the Board of Directors and shall have general supervision and management of the property and affairs of the corporation and do and perform all other duties usually incumbent upon such office.
- (b) The Vice Chairman, or in case the corporation has more than one Vice Chairman, then the Vice Chairman with the greatest seniority as a director shall perform the duties and exercise the powers of the Chairman in the event of the absence or disability for any cause of the latter.
- (c) The Secretary shall, when required, countersign all written instruments executed by the corporation; shall attend all meetings of the Board of Directors and of the members, and keep a thorough record of the proceedings; shall properly keep and preserve all the corporate books and records excepting only those pertaining to the office of Treasurer.

- (d) The Treasurer shall keep an account of all monies, credits, and property of any kind and nature of the corporation and render such accounts, statements and inventories of the property and affairs of the corporation as may be required by the Board of Directors.
- (e) The officers shall perform such additional or different duties as shall from time to time be imposed or required by the Board of Directors or by the Bylaws.

Section 3 - Vacancies.

If the office of any officer becomes vacant for any reason, the vacancy shall be filled by the affirmative vote of a majority of the Board of Directors.

ARTICLE IV

Divisions

Section 1.

There shall be a division of the Corporation known as the Missionary Society of the Congregational Christian Churches. It shall consist of twelve (12) members appointed by the Board of Directors for four-year terms in such manner that the terms of approximately one-fourth of the members shall expire annually. Members may serve a maximum of two(2) four-year terms. A thirteenth member shall be a member of the Board of Directors and shall be appointed by the Board of Directors annually for a one-year term. All terms shall begin at the close of the Annual Meeting.

This division shall have the following powers and authority:

- (a) To conduct its business and affairs in the name and style "Missionary Society of the Congregational Christian Churches", and to elect its own officers except that the Treasurer of the Corporation shall serve as the Treasurer of this division.
- (b) To serve as the missionary agent of the churches of the National Association and of such churches as desire its services; to receive, manage, and distribute such funds and properties as may be entrusted to it according to the expressed wishes of the donors, or in the absence of such designation, by the vote of the division; to counsel with such Churches as call upon it in the area of their missionary concern; and generally to stimulate the spreading of the Gospel of Jesus Christ by such means as are in keeping with the basic principles of the Congregational Christian Churches as stated and defined in the Articles of Association and Bylaws of the National Association of Congregational Christian Churches of the United States.
- (c) All funds and properties shall be held in the name of the Corporation for the National Association.
- (d) This division shall report at least semi-annually to the Board of Directors.

Section 2.

There shall be a division of this Corporation known as the Building and Loan Fund Division. It shall consist of six (6) members, appointed by the Board of Directors for four-year terms in such manner that the terms of approximately one-fourth of the members shall expire annually. Members may serve a maximum of two (2) four-year terms. A seventh member shall be a member of the Board of Directors and shall be appointed by the Board of Directors annually for a one-year term. All terms shall begin at the close of the Annual Meeting.

This division shall have the following powers and authority:

- (a) To conduct its business and affairs in the name and style "Congregational (Christian) Church Building and Loan Fund" and to elect its own officers except that the Treasurer of the Corporation shall serve as the Treasurer of this division.
- (b) To grant loans to churches which are members of or affiliated with the National Association of Congregational Christian Churches of the United States upon such terms and conditions, with or without security, as it may deem advisable.
- (c) To accept gifts, and to accumulate funds and properties with which to carry out the above purposes, such assets to be held in the name of the Corporation for the National Association.
- (d) This division shall report at least semi-annually to the Board of Directors.

Section 3.

There shall be a division of this Corporation known as the Congregational Foundation for Theological Studies. It shall consist of not less than seven and not more than twelve members, appointed by the Board of Directors for four-year terms in such manner that the terms of approximately one-fourth of the members shall expire annually. Members may serve a maximum of two (2) four-year terms. An additional member shall be a member of the Board of Directors and shall be appointed by the Board of Directors annually for a one-year term. All terms shall begin at the close of the Annual Meeting.

This division shall have the following powers and authority:

- (a) To conduct its business and affairs in the name and style "Congregational Foundation for Theological Studies" and to elect its own officers, except that the Treasurer of the Corporation shall serve as the Treasurer of this Division.
- (b) To serve as the agency of the N.A.C.C.C. of the U.S. for providing a program of training and education for ministers and religious workers; to provide graduate programs leading to the Bachelor of Divinity and Masters' degrees; to provide refresher courses, seminars, conferences, and home-study courses for potential ministers, ministers, and lay-ministers; to develop a program whereby men and women may be encouraged to consider the ministry and other types of religious work as a vocation. In advising and directing students and in planning programs for graduate degrees, the Foundation will emphasize and assist in choosing courses of study which are adapted to the needs, capacities and objectives of each student, in pursuing which the students may take courses and in-service training in different schools, colleges, and universities and with leaders of Congregational churches in varied localities for varied periods of time, rather than provide a theological school in a specific geographical location.
- (c) To accept gifts, and to accumulate funds and properties with which to carry out the above purposes, such assets to be held in the name of the Corporation for the National Association.
- (d) To expand such funds for the above purposes, including the granting of scholarships and fellowships to students participating in programs sponsored by this division.
- (e) This division shall report at least semi-annually to the Board of Directors.

Section 4.

There shall be a division of this Corporation known as the New Church Development Division. It shall consist of six (6) members appointed by the Board of Directors for four-year terms in such manner that the terms of approximately one-fourth of the members shall expire annually. Members may serve a maximum of two (2) four-year terms. A seventh member shall be a member of the Board of Directors and shall be appointed by the Board of Directors annually for a one-year term. All terms shall begin at the close of the Annual Meeting.

This Division shall have the following powers and authority:

- (a) To conduct its business and affairs in the name and style "New Church Development Division" and to elect its own officers except that the Treasurer of the Corporation shall serve as the Treasurer of this Division.
- (b) To serve as the Agency of the National Association of Congregational Christian Churches in encouraging and supporting the organization and development of new Congregational Christian Churches by such methods and in such locations as the Division may determine appropriate after due study and survey; including response to the inquiries of self-generating groups which may request counsel and support from the National Association for such a purpose.
- (c) To accept gifts, and to accumulate and expend funds designated for the above purposes, according to the expressed wishes of the donors, or in the absence of such designation, by vote of the Division. All funds and properties shall be held in the name of the Corporation for the National Association.
- (d) This Division shall report at least semi-annually to the Board of Directors.

ARTICLE V
Miscellaneous

Section 1 - Gifts, Contributions and Bequests.

Before becoming the property of the corporation, each gift, bequest, devise, grant or contribution must be accepted by the Board.

Section 2 - Investments.

The funds and property of the corporation, unless specifically otherwise provided by a deed, gift, bequest, devise, grant or contribution, may be invested in real estate, both improved and unimproved, in tangible or intangible personal property and/or in securities of one or more types as may be authorized by the Board of Directors from time to time, without regard to the restrictions of the statutes regulating the investment of funds by trustees, fiduciaries or insurance companies.

Section 3 - Fiscal Year.

The fiscal year shall begin on April 1 and end on March 31.

Section 4 - Corporate Seal.

The corporation shall have no corporate seal.

Section 5 - Informal Action.

Any action required or permitted to be taken at any meeting of Directors or members of a committee of Directors may be taken without a meeting if a consent in writing setting forth the action so taken shall be signed by all Directors or members of a committee thereof entitled to vote with respect. to the subject matter thereof.

Section 6 - Amendments.

These Bylaws may be altered, amended or supplemented by the Board of Directors. Unless all Directors are present and consent thereto, no action shall be taken under this section unless notice thereof shall have been set forth in the notice or waiver of notice of the meeting.



1M8 SEPTEMBER 1982

Printed In USA
Office of NACCC
Oak Creek, Wisconsin

The Congregational Library
14 Beacon Street
Boston, MA 02108

"For where two or three are gathered together in my name, there am I in the midst of them." —Matthew 18:20

An Exciting Partnership In Gathering New Churches

Sponsored early by the Congregational Church Development Division, three new Churches gathered in Lewisville, Texas; Littleton, Colorado; and Sun City, Arizona are all prospering. All have either completed and are occupying their new building or are about to do so.

Initiated by the Rocky Mountain and Florida Associations, three additional Churches are being gathered in which the Congregational Church Development Division is also involved. Upon local initiative and with Congregational Church Development assistance, a new church is being gathered in Randolph, New Jersey. One established church, in Illinois, is being assisted in a program of renewal.

These churches are growing in numbers and in service, and are made possible because of the generosity of Congregational friends throughout the country.

You Can Help!!

New opportunities await only sufficient funding.

By . . . Your personal commitment to the support of these enterprises. \$100,000 is needed each year to assure their continuance and advancement and to be able to respond to new opportunities. Congregational Church Development must receive gifts for this ongoing work.

By . . . Your gift to the Pilgrim Memorial Trust Fund (an endowment) established for those who wish to contribute on a long range basis. The future of these worthwhile efforts depends upon this support.

If you have further questions, please feel free to write or call the Executive Secretary, and send your contribution today to the Congregational Church Development Division of the National Association of Congregational Churches, 8473 S. Howell Avenue, P.O. Box 1620 Oak Creek, Wisconsin 53154.

"So give proof, before the Churches of your love . . ."

—II Cor. 8:24

Ways of Sustaining and Enlarging The Work of the National Association

BY GIFTS FOR IMMEDIATE USE:

Cash, Securities, Property for general purposes or restricted – for the Association or any of its Divisions.

BY A GIFT ANNUITY OR POOLED INCOME FUND

Safe, dependable – with tax advantages, plus the knowledge that your gift will continue after your lifetime to support the work of the Association and of its divisions.

BY REMEMBERING THE ASSOCIATION IN YOUR WILL:

Suggested Forms of Bequest

Unrestricted - "I give, devise, and bequeath to the Corporation for the National Association of Congregational Christian Churches, a Wisconsin not-for-profit corporation, with offices in Oak Creek, Wisconsin, the sum of \$_____ for its general purposes."

Use-Defined - "I give, devise, and bequeath to the _____* Division of the Corporation for the National Association of Congregational Christian Churches of the United States, a Wisconsin not-for-profit corporation, with offices in Oak Creek, Wisconsin the sum of \$_____ .

**(Missionary Society, Congregational Foundation for Theological Studies, Building and Loan Fund, New Church Development Division).*

Residuary Gift - "I give, devise, and bequeath all (or a designated portion of) the rest, residue and remainder of my estate to the Corporation for the National Association of Congregational Christian Churches of the United States, a Wisconsin not-for-profit corporation, with offices in Oak Creek, Wisconsin."

The Executive Secretary will be pleased to receive inquiries concerning any of the above. The donor's consultation with an attorney or tax consultant is always advised.