

3.8  
NACCC  
1983



National Association of  
Congregational Christian Churches

**PLAN NOW!**  
**30th ANNUAL MEETING**  
**JUNE 25-27, 1984**

**HOSTED BY:**

The Cross Church  
Fresno, California

**MODERATOR:** Dr. Marion Luenberger

**GENERAL CHAIRMAN:** Mr. Ted Wills

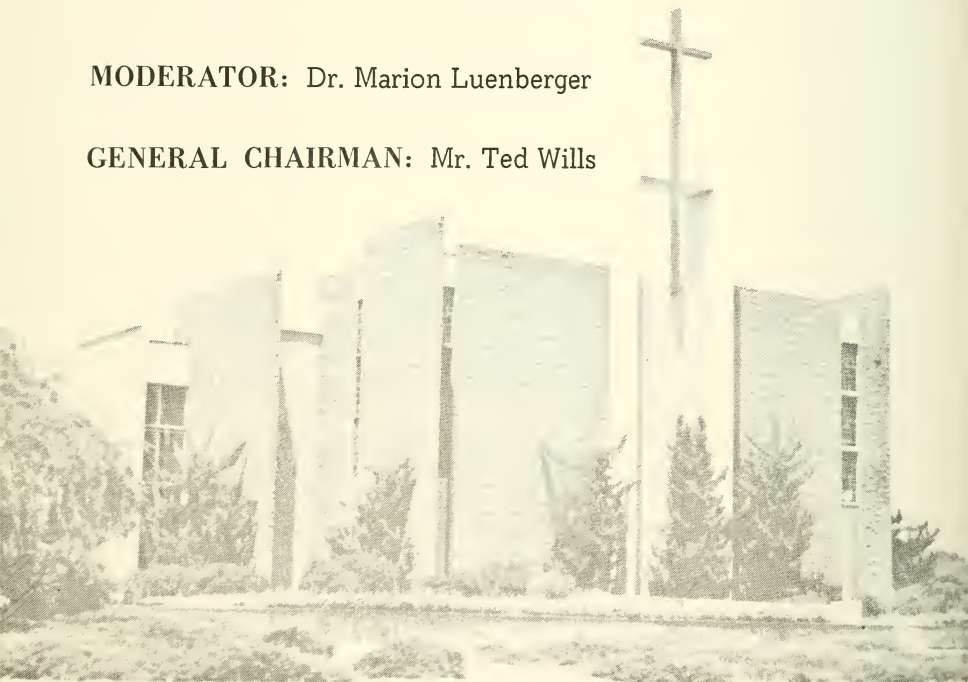

**THEME:** With All Your Heart

**ADULTS MEETING AT:** Fresno Convention Center

**YOUTH MEETING AT:** California State University, Fresno

**The Congregational Library**  
14 Beacon Street  
Boston, MA 02108

NATIONAL ASSOCIATION  
OF  
CONGREGATIONAL CHRISTIAN CHURCHES

1983 — 1984

YEARBOOK

*Containing statistics for the calendar year 1982  
or the most recent fiscal year of Member Churches  
and*

*Personnel Names and Addresses submitted by August 15, 1983*



PRICE \$8.00

*Edited in the Offices of the Association*

*8473 South Howell Avenue*

*P.O. Box 1620*

*Oak Creek, Wisconsin 53154 - 0620*

*(414) 764-1620*

*Our cover design is a portion of a Henri Matisse panel  
"Nuit de Noel", which was used with the 1983 Annual  
Meeting theme "Religion and the Arts".*

# CONTENTS

THE MODERATOR'S MESSAGE . . . . .	3
DEDICATION . . . . .	4
FROM THE EXECUTIVE SECRETARY . . . . .	5
ANNUAL MEETINGS . . . . .	6
NACCC ORGANIZATIONAL CHART . . . . .	8
THE NACCC OFFICERS . . . . .	9
THE CONGREGATIONALIST . . . . .	9
THE EXECUTIVE STAFF . . . . .	10
THE EXECUTIVE COMMITTEE . . . . .	11
THE NACCC COMMITTEES . . . . .	13
THE DIVISIONS OF THE CORPORATION	
Building and Loan Fund . . . . .	19
Congregational Church Development . . . . .	21
Congregational Foundation for Theological Studies . . . . .	23
The Missionary Society . . . . .	25
THE COMMISSIONS OF THE NACCC	
Functions of the Commission . . . . .	27
Christian Education . . . . .	28
Communications . . . . .	30
Ministry . . . . .	32
Spiritual Resources . . . . .	34
Women's . . . . .	36
World Christian Relations . . . . .	38
Youth . . . . .	40
National Pilgrim Fellowship . . . . .	42
Heritage of Pilgrim Endeavor . . . . .	43
THE ROLL CALL OF STATES . . . . .	44
THE CHURCHES OF THE NACCC	45
Member Churches . . . . .	46
Associate Member Churches . . . . .	148
Honorary Member Church . . . . .	149
Affiliated Associations and Conferences . . . . .	150
AREA CONGREGATIONAL ASSOCIATION, FELLOWSHIPS, ETC. . . . .	153
ALPHABETICAL DIRECTORIES	
Congregational Ministers . . . . .	165
Ordinations for 1982-1983 . . . . .	182
Christian Education/Religious Education Directors . . . . .	183
Lay Workers . . . . .	185
ARTICLES OF ASSOCIATION . . . . .	188
BYLAWS OF ASSOCIATION . . . . .	193
ARTICLES OF INCORPORATION . . . . .	201
BYLAWS OF CORPORATION . . . . .	203

## THE MODERATOR'S MESSAGE

As we draw nigh to the 30th Annual Meeting of the National Association we can justifiably be proud of our growth and strength, which is clearly indicated by this latest Yearbook. Each year the size of and the listings in the Yearbooks have increased. These could be dismissed as bare statistical facts, but excitement comes from the realization of the growing number of individuals who are serving the National Association and the local churches with dedication to the Congregational Way.

To me, the Yearbook is a treasure trove, not only of valuable and often needed information, but a tie to friends and to-be-friends across the nation. I trust you find it so, too.

Herein are names, addresses, telephone numbers of Oak Creek staff, ministers, lay workers, Board and Committee members who willingly will respond to questions and concerns pertinent to their particular field. When one is on a vacation (or making a permanent move) the name and address of a nearby local church is readily available in the Yearbook. Study the By-Laws? They are here, too.

Did you know there are listed more than twenty Regional Congregational Associations which schedule area Fellowship meetings? Many also plan and conduct area workshops and retreats, such as the increasingly popular Church Women's and Ministers' Wives' Retreats. As these are expected to continue to grow and expand, the inclusion of the first names of spouses, not presently given in the Yearbook, seems called for. Hopefully, future Yearbooks will carry these.

Grateful appreciation is extended to our staff at Oak Creek for their care and diligence in the preparation and editing of the Yearbook. Use it with joy and pride!

Marion Luenberger, Moderator

## CITATION TO ELVERA LEVERSUCH



A child of God, a free person, a devout Christian, an ardent Congregationalist, a loyal American, a faithful wife, a loving mother, a true friend, a leader, a follower, a good servant in the Kingdom of Right Relationships.

Who has served her God, her Lord, her family, her neighbors and her church without reservation throughout her entire adult life.

She and her husband, Fred, met at a Pilgrim Fellowship meeting. Their first date was for a Pilgrim Fellowship activity. They were married at a Congregational Church. They raised their three daughters in the Congregational Way.

She through the years, has served her local church in many ways, including service as a church school teacher, Chairperson of the Board of Religious Education, President of the Women's Association, Deaconess, and several years as a member of the Executive Committee. She has also served her local church (on a part time basis) as a professional staff person for the better part of fourteen years.

She has served on the national level in various responsibilities since 1969. She was assistant secretary of the National Association and the Corporation from 1973-1974, and has been the secretary from 1974-1983.

## TO YOU, ELVERA LEVERSUCH

We, the members of the National Association of Congregational Christian Churches, assembled in the Twenty-ninth Annual Meeting in East Lansing, Michigan, June 26-June 29, 1983,

Express our profound appreciation and deepest gratitude for your selfless service, and extend to you the warmest best wishes of the thousands of freedom-loving men and women of our growing national fellowship.

## FROM THE EXECUTIVE SECRETARY

One of the unsung heroes of our fellowship is that person who serves as Corporate Secretary for the National Association. For the past ten years we have benefited immensely from the patient, congenial competence of Elvera Leversuch whose picture and citation appear across the page from this. The Corporate Secretary is responsible for recording and putting in proper form the official minutes of the National Association, its Corporation and its Executive Committee.

These minutes must be accurate, clear, and precise, and they also need to be readable and understandable to those who may not have been close to the situations which brought them into being. How fortunate we have been to have had Elvera with us for a decade to show how this task can be accomplished with grace, balance, and good spirit. Many, many thanks, Elvera.

At our recent Lansing meeting we expressed our deep thanks to those who were completing tours of service in various offices and on all our boards, commissions, and committees. At the same time we extended a warm welcome to a great many new people who will now give attention to our various program areas and to specific responsibilities on behalf of our churches. This heavy dependence upon volunteers is close to the genius of our free churches. We are grateful to all who do whatever they can to support and encourage the individual and shared work of our churches at home and around the world.

The steady and wholesome growth of our free church fellowship is largely due to the willingness of a host of men and women who give themselves gladly and unstintingly to this good work. For all of this we raise a Te Deum in our minds and hearts, and also feel like singing both the lesser and the greater doxologies.

A. Ray Appelquist

## ANNUAL MEETINGS OF THE NATIONAL ASSOCIATION

No.	Date	Place	Moderator	Chairman, Ex.Com.	Executive Secretary
1.	November, 1955	Detroit, MI	John H. Alexander		Harry Johnson
2.	October, 1956	Wauwatosa, WI	B.Z. Kastler	Ernest S. Crosby	Harry Johnson
3.	October, 1957	Hartford, CT	Neil H. Swanson, Jr.	Harry R. Butman	Harry Johnson
4.	October, 1958	Detroit, MI	George V. Bohman	Harry R. Butman	Neil H. Swanson, Jr.
5.	June, 1959	Los Angeles, CA	Henry David Gray	George V. Bohman	Neil H. Swanson, Jr.
6.	October, 1960	Maywood, IL	Gordon W. Kingsbury	John H. Alexander	Neil H. Swanson, Jr.
7.	August, 1961	Cheyenne, WY	Max Strang	Leonard H. Maunder	Neil H. Swanson, Jr.
8.	August, 1962	Minneapolis, MN	Laurance E. Frost	Leslie G. Deinstadt	Neil H. Swanson, Jr.
9.	June, 1963	Hartford, CT	Harry R. Butman	William K. Stoufer	Neil H. Swanson, Jr.
10.	June, 1964	Wichita, KS	Ernest S. Crosby	Erwin A. Britton	Neil H. Swanson, Jr.
11.	June, 1965	Pomona, CA	Bruce H. Masselink	Robert B. Black	A. Vaughan Abercrombie
12.	June, 1966	Southfield, MI	Cary H. Mead	Paul A. Miller	A. Vaughan Abercrombie
13.	June, 1967	Racine, WI	Howard Conn	Edward W. Adams	A. Vaughan Abercrombie
14.	June, 1968	Lincoln, NE	William K. Stoufer	Howard E. Bull	Donald R. Brownell
15.	June, 1969	Grand Rapids, MI	Malcolm K. Burton	A.S. Irvine	John H. Alexander
16.	June, 1970	Taunton, MA	Paul A. Miller	Louis B. Gerhardt	John H. Alexander
17.	June, 1971	Bowling Green, OH	Donald R. Brownell	Robert G. Morris	John H. Alexander
18.	June, 1972	Green Bay, WI	William E.C. Bulkeley	Leland C. Johnson	John H. Alexander
19.	June, 1973	Northfield, MN	Erwin A. Britton	Harry R. Butman	John H. Alexander
20.	June, 1974	Tacoma, WA	Edward W. Adams	Marion Luenberger	John H. Alexander
21.	June, 1975	Wichita, KS	Raymond A. Waser	Wayne Crockett	Erwin A. Britton
22.	June, 1976	Wenham, MA	A.S. Irvine	Richard J. Bower	Erwin A. Britton
23.	June, 1977	Milwaukee, WI	Walter A. Boring		



24.	June, 1978	Toledo, OH	John A. Strom	John R. Elmore	Erwin A. Britton
25.	June, 1979	Pomona, CA	Norman S. Ream	Harold G. Frenz	Erwin A. Britton
26.	June, 1980	Galesburg, IL	Helen Jo Berkaw	Benton S. Gaskell	Erwin A. Britton
27.	June, 1981	Grand Rapids, MI	Louis B. Gerhardt	W. Robert Lotz	Erwin A. Britton
28.	July, 1982	Pittsburgh, PA	Roland L. Sutton	Terence E. Johnson	A. Ray Appelquist
29.	June, 1983	Lansing, MI	Richard J. Bower	Joyce Orr	A. Ray Appelquist
30.	*June, 1984	Fresno, CA	Marion Luenberger	Clifford Schutjer	A. Ray Appelquist
31.	*July, 1985	Gorham, ME			
32.	**June, 1986	Estes Park, CO			

\*presently in the planning stages.

\*\*proposed site.

# Organizational Chart

## NATIONAL ASSOCIATION OF CONGREGATIONAL CHRISTIAN CHURCHES

MEMBER CHURCHES (414)

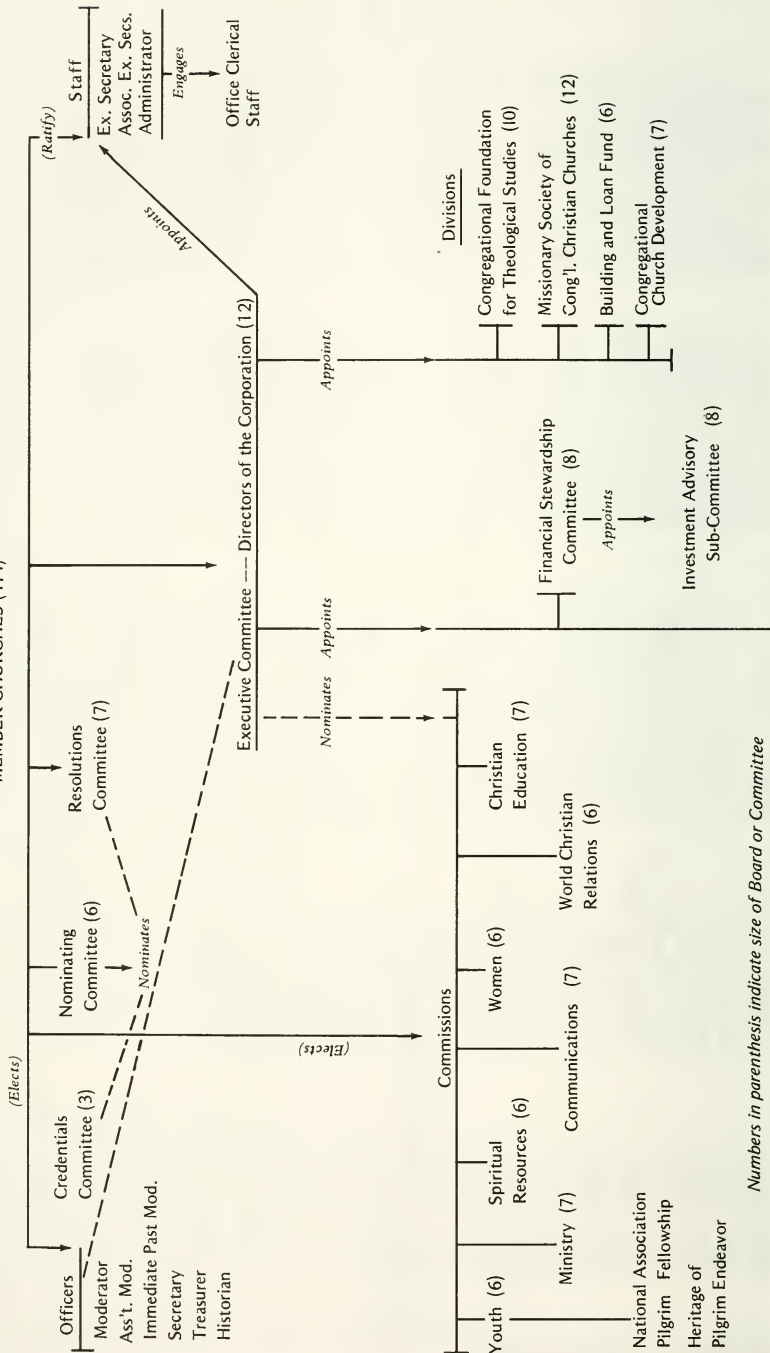

Numbers in parenthesis indicate size of Board or Committee

## OFFICERS OF THE ASSOCIATION

### MODERATOR

Marion Luenberger, Ph.D. (Mrs. Fred) 2630 Sleepy Hollow Place  
Glendale, CA 91206  
Phone: (213) 244-6692

### ASSISTANT MODERATOR

Rev. Robert J.L. Williams, D.Min. 4946 Sioux Way  
Okemos, MI 49964  
Home: (517) 349-3643

### IMMEDIATE PAST MODERATOR

Rev. Richard Bower 5737 Allott Avenue  
Van Nuys, CA 91401  
Phone: (213) 780-3101

### N.A. & CORPORATION SECRETARY

Anne Kuester (Mrs. Garith) 3031 Bay View Drive  
Green Bay, WI 54301  
Phone: (414) 468-1114

### TREASURER

J. Fred Rennebohm Heritage Wisconsin Corp.  
2323 N. Mayfair Rd.  
Wauwatosa, WI 53226  
Phone: (414) 475-6660

### HISTORIAN

Rev. Arvel M. Steece, Ph.D. 156 George St.  
Keene, NH 03431  
Phone: (603) 352-2657

## THE CONGREGATIONALIST

Mary Woolsey, Editor 6134 Kerry Avenue  
Cheyenne, WY 82009  
Phone: (307) 634-1432

## LEGAL COUNSEL

Walter S. Davis 1800 First Federal Plaza  
Davis, Kuelthau, Vergeront, 250 East Wisconsin Ave.  
Stover, Werner & Goodland Milwaukee, WI 53202  
Phone: (414) 276-0200

## EXECUTIVE STAFF

P.O. Box 1620, Oak Creek, Wisconsin 53154

Phone: (414) 764-1620

### EXECUTIVE SECRETARY

Rev. A. Ray Appelquist, D.D.  
Home Phone: (414) 425-8348

### ASSOCIATE EXECUTIVE SECRETARY

Rev. Walter A. Boring, D.D.  
Home Phone: (414) 425-9282

### ASSOCIATE EXECUTIVE SECRETARY AND DEAN CONGREGATIONAL FOUNDATION FOR THEOLOGICAL STUDIES

Rev. David L. Gray, D.Min.  
Home Phone: (414) 784-8922

### FIELD REPRESENTATIVE

Harold G. Frenz  
3537 Live Oak St.  
Huntington Park, CA 90255  
Phone: (213) 587-1080  
Office: (213) 581-2159

### ADMINISTRATOR

Sharon Walls  
Home Phone: (414) 421-3072

## OFFICE STAFF

### FINANCIAL SECRETARY ADMINISTRATIVE ASSISTANT SUPPORT STAFF

Trudi Edwards  
Patty Schreier  
Diane Martin  
Nadine McCreedy  
Linda Taber  
Joanne Schwartz

### GRAPHIC ARTS - Printing Operations

## THE EXECUTIVE COMMITTEE

### 1980-1984

Rev. Clifford D. Schutjer, Chairman    640 Millsboro Rd.  
Mansfield, OH 44903  
Phone: (419) 756-3046

Rev. Robert Haldane, Jr., D.D.        7300 W. Manchester Ave.  
Los Angeles, CA 90045  
Phone: (213) 670-2242

Vacancy to be filled October, 1983

### 1981-1985

Barbara Janikowsky (Mrs. Earl E.),  
Vice-Chairman                            1225 E. Manor Circle  
Milwaukee, WI 53217  
Phone: (414) 352-7567

Gerald Myers                                6650A Minkler Rd.  
Yorkville, IL 60560  
Phone: (312) 553-7900  
Office: (312) 263-3215

Rev. Karl D. Schimpf                        11227 North Bobolink  
Mequon, WI 53092  
Phone: (414) 242-2621

### 1982-1986

Rev. Lloyd Hall, Jr., D.D.                762 Watchung Rd.  
Bound Brook, NJ 08805  
Phone: (201) 356-1293

Ronald Moe, Ph.D.                         4700 Connecticut Ave., N.W.  
Washington, DC 20008  
Phone: (202) 364-3019

Edith Winter (Mrs. Dale)                880 Pleasant Avenue  
Saugatuck, MI 49453  
Phone: (616) 857-8561

**Continued next page.**

## THE EXECUTIVE COMMITTEE (Continued)

### 1983-1987

Sarah Jane Cunningham, J.D.

P.O. Box 996  
McCook, NE 69001  
Phone: (308) 345-6644  
Office: (308) 345-3910

Steven S. Hoth

Nikonha Place  
Burlington, IA 52601  
Phone: (319) 752-6863

Walter D. Walker

4301 Brook Ave.  
Minneapolis, MN 55424  
Phone: (612) 927-6961

## SUBCOMMITTEES OF THE EXECUTIVE COMMITTEE

Personnel and Administration	Barbara Janikowsky, Chairman Steven Hoth Clifford Schutjer
Budget	Gerald Myers, Chairman Sarah Jane Cunningham Walter Walker
Interim	Clifford Schutjer, Chairman Gerald Myers Karl Schimpf Edith Winter Barbara Janikowsky Anne Kuester, Ex Officio
Membership, Bylaws and Procedures	Robert Haldane, Chairman Karl Schimpf
Nominations	Lloyd Hall, Chairman Ron Moe Edith Winter Anne Kuester
Editorial Advisory	Edith Winter

## LIAISON ASSIGNMENTS

Christian Education	Robert Haldane
Communications	Edith Winter
Ministry	Steve Hoth
Spiritual Resources	Karl Schimpf
Women's Commission	
World Christian Relations	Edith Winter
Youth	Robert Haldane
Nominations, N.A. Officers	Lloyd Hall
Credentials	Lloyd Hall
Resolutions	Ron Moe
Financial Stewardship	Gerald Myers
Service Area Development	Karl Schimpf

## CORPORATE DIVISION MEMBERS

Building & Loan	Walter Walker
Congregational Church Development	Ron Moe
C.F.T.S.	Sarah Jane Cunningham
Missionary Society	Barbara Janikowsky

## CREDENTIALS COMMITTEE

Coraline R. Stringer (Mrs. Carl B.)	18660 Warwick Drive Birmingham, MI 48009 Phone: (313) 646-2259
June Stumpf (Mrs. Edward), Chairman	4607 N. Seventh St. Fresno, CA 93726 Phone: (209) 227-5181
Virginia Woodman (Mrs. Wesley)	P.O. Box 572 Union, ME 04862 Phone: (207) 785-4519



## ANNUAL MEETING PROGRAM COMMITTEE

- Marion Luenberger, Ph.D.  
(Mrs. Fred), Chairman  
2630 Sleepy Hollow Place  
Glendale, CA 91206  
Phone: (213) 244-6692
- Rev. Robert J.L. Williams  
4946 Sioux Way  
Okemos, MI 48864  
Phone: (517) 349-3643
- Rev. Richard Bower  
5737 Allott Avenue  
Van Nuys, CA 91401  
Phone: (213) 780-3101
- Carolyn Britton (Mrs. Erwin)  
202 Engle Drive  
Olivet, MI 49076 (Winter)  
Box 513  
Mackinac Island, MI 49757 (Summer)  
Phone: (906) 847-3877
- Rev. Louis Gerhardt  
6448 N. Colonial, 103  
Fresno, CA 93704  
Phone: (209) 435-4284
- Jean Kisic  
3411-45th Street  
New Brighton, PA 15066  
Phone: (412) 846-6458
- Rev. Clifford Schutjer  
640 Millsboro Rd.  
Mansfield, OH 44903  
Phone: (419) 756-3046
- Rev. Patrick Shelley, D.Min.  
1525 Second Ave., E.  
Spencer, IA 51301  
Phone: (906) 847-3877
- June Stumpf (Mrs. Edward)  
4607 N. Seventh St.  
Fresno, CA 93726  
Phone: (209) 227-5181

Continued Next Page.

## ANNUAL MEETING PROGRAM COMMITTEE (Continued)

Ted Wills  
2507 Farris  
Fresno, CA 93704  
Phone: (209) 227-2256

Rev. A. Ray Appelquist, D.D.,  
Sharon Walls  
N.A.C.C.C.  
P.O. Box 1620  
Oak Creek, WI 53154  
Phone: (414) 764-1620

## NOMINATING COMMITTEE

### 1982-1984

Rev. Daniel Arnold  
Star Route 32, Box 607  
Rockland, ME 04841  
Phone: (207) 594-8656

Rev. Louis B. Gerhardt, D.D.  
Chairman  
6448 N. Colonial, 103  
Fresno, CA 93704  
Phone: (209) 435-4284

Ms. B.J. Hedges  
119 E. Napoleon Rd.  
Bowling Green, OH 43402  
Phone: (419) 372-2181  
Home: (419) 352-7760

### 1983-1986

Millie Gardner (Mrs. Lloyd)  
9802 Armley Avenue  
Whittier, CA 90604  
Phone: (213) 696-3445

Paul Miller  
6807 E. Bayley  
Wichita, KS 67207  
Phone: (313) 686-2555

Rev. Patrick Shelley, D.Min.  
1525 Second Ave., E.  
Spencer, IA 51301  
Phone: (906) 847-3877

# FINANCIAL STEWARDSHIP COMMITTEE

## 1980-1984

Frank E. Davis

Star Rt. 32, Box 174  
Owl's Head, ME 04854  
Phone: (207) 594-4755

Theodore A. Flynn, Chairman

4553 Sancola Ave.  
Toluca Lake, CA 91602  
Phone: (213) 877-8513

## 1981-1985

George R. Berkaw, Jr., D.J.

14231 Penrod  
Detroit, MI 48223  
Phone: (313) 837-1110

Alexander S. Irvine

1385 Royal Oak Drive  
Mansfield, OH 44906  
Phone: (419) 756-6685

## 1982-1986

Douglas Bloodgood

214 S. Durand  
Jackson, MI 49203  
Phone: (517) 784-4429

William C. Conrad

2538 Red Fox Trail  
Troy, MI 48098  
Phone: (313) 643-9069  
Office: (313) 961-6880

## 1983-1987

Albert Huber

1046 W. Brown  
Fresno, CA 93705  
Phone: (209) 229-0889  
Office: (209) 252-1641

J. Fred Rennebohm,  
ex officio

Heritage Wisconsin Corp.  
2323 N. Mayfair Rd.  
Wauwatosa, WI 53226  
Phone: (414) 475-6660

**INVESTMENT ADVISORY COMMITTEE**  
**(Subcommittee of the Financial Stewardship Committee)**

Walter S. Davis, Chairman	1800 First Federal Plaza 250 E. Wisconsin Ave. Milwaukee, WI 53202 Phone: (414) 276-0200
John W. Ames	730 E. Day Avenue Whitefish Bay, WI 53217 Phone: (414) 332-6702
William Law	1600 Highland Drive Elm Grove, WI 53122 Phone: (414) 786-8336 Office: (414) 483-8100 or (414) 784-0699
George R. Berkaw, Jr., D.J. (Liaison from Financial Stewardship Committee)	14231 Penrod Detroit, MI 48223 Phone: (313) 837-1110
J. Fred Rennebohm ex officio	Heritage Wisconsin Corp. 2323 N. Mayfair Rd. Wauwatosa, WI 53226 Phone: (414) 475-6660
Rev. A. Ray Appelquist, ex officio	N.A.C.C.C. P.O. Box 1620
Rev. Walter A. Boring, ex officio	Oak Creek, WI 53154 Phone: (414) 764-1620
Rev. David L. Gray, ex officio	
Sharon Walls ex officio	

## THE DIVISIONS OF THE CORPORATION

### BUILDING AND LOAN FUND

The Building and Loan Fund was originally incorporated in April, 1959, (without stock and not for profit). In March, 1962 the incorporated Fund was dissolved and its assets were transferred to the corporation for the National Association with the Building and Loan Fund becoming a Division of the Corporation.

Its purpose is to promote, encourage, assist, and in any manner aid the establishment, building, remodeling, maintenance, repair, location and/or relocation of Congregational Christian Churches which are members of or affiliated with the National Association of Congregational Christian Churches. It seeks and encourages contributions from Churches and individuals so that it may extend assistance to an increasing number of churches. The Chairman of this Division is appointed by the Executive Committee.

#### 1980-1984

Thomas Lootens  
3003 Linwood Ave.  
Royal Oak, MI 48073  
Phone: (313) 288-4029

John S. Stiles, Chairman  
Box 3472  
Green Bay, WI 54303  
Phone: (414) 336-8863  
Office: (414) 499-3171

#### 1981-1985

Herman B. Schmidt  
124 Oakhurst Rd.  
Pittsburgh, PA 15215  
Phone: (412) 781-1304

#### 1982-1986

David Cross  
1501 N. Cedar Street  
Tacoma, WA 98406  
Phone: (206) 752-1245

A. Bailey Stanbery  
2262 Applewood St.  
Toledo, OH 43615  
Phone: (419) 536-1979

Continued next page.

## BUILDING AND LOAN FUND (Continued)

### 1983-1987

George Giddings

P.O. Box 242  
Central Lake, MI 49622  
Phone: (616) 544-6068

### 1983-1984

\*Walter Walker

4301 Brook Ave.  
Minneapolis, MN 55424  
Phone: (612) 927-6961

\*Corporate Member

## CONGREGATIONAL CHURCH DEVELOPMENT

A statement of purpose for the Congregational Church Development Division appears in the By-laws of the Corporation for the National Association as follows:

*"To serve as the Agency of the National Association of Congregational Christian Churches in encouraging and supporting the organization and development of new Congregational Christian Churches by such methods and in such locations as the Division may determine appropriate after due study and survey; including response to the inquiries of self-generating groups which may request counsel and support from the National Association for such a purpose".*

The Division has the power to accept, accumulate, and expend funds designed for the above purposes, all funds being held in the name of the Corporation for the National Association. It elects its own officers, and reports semi-annually to the Executive Committee sitting as the Board of Directors of the Corporation. It has also assumed the promotion and administration of the Ten Dollar Club, as well as offering counsel and support to existing Congregational Churches with special problems.

### 1980-1984

Richard Farrand

8846 E. Comstock  
Glendora, CA 91740  
Phone:

James Sherman

1 American Row  
Hartford, CT 06103  
Phone: (203) 522-9141

### 1981-1985

Rev. Gard L. Rowe,  
Chairman

455 E. 18th St.  
Brooklyn, NY 11226  
Phone: (212) 469-0855

Continued next page.

## CONGREGATIONAL CHURCH DEVELOPMENT (Continued)

### 1983-1985

Linda Karow (Mrs. Jay)

110 E. Ash  
Three Oaks, MI 49128  
Phone: (616) 756-9901

### 1982-1986

Mary S. German

110 Harvard Avenue  
Fircrest (Tacoma), WA 98466  
Phone: (206) 564-2853

Robert Soulen

535 Woodhill Rd.  
Mansfield, OH 44903  
Phone: (419) 756-3282

### 1983-1987

Rev. Harvey Cutting

991 Pilgrim Way  
Green Bay, WI 54304  
Phone: (414) 499-4515

### 1983-1984

\*Ron Moe

4700 Connecticut Ave., N.W.  
Washington, DC 20008  
Phone: (202) 364-3019

\*Corporate Member



## CONGREGATIONAL FOUNDATION FOR THEOLOGICAL STUDIES

Since 1961, the Congregational Foundation for Theological Studies has been providing counsel and financial grants to students preparing for a Christian vocation. The primary concern of this Division is to provide our local Churches with well-trained pastoral leadership.

To date, 112 students have benefited from the counsel of the Dean, the assistance of an advisor and financial grants

The Foundation's program is available to a well-qualified person determined to become a Congregational Minister, Director of Religious Education or some other kind of special Minister or Teacher.

To continue its mission, the Foundation is dependent upon the member Churches of the Association to provide several things:

1. Regular fiscal support.
2. Encouragement to young people in their parish to consider becoming a parish minister, Director of Religious Education or prepare for a special kind of ministry.
3. Provide the Dean with the names and addresses of persons showing such an interest.
4. Provide practical work experiences in the local church for seminary students.

Dean: Rev. David L. Gray, D.Min.  
P.O. Box 1620  
Oak Creek, Wisconsin 53154

### 1980-1984

John Russell, Ph.D. 5654 Coliseum St.  
Los Angeles, CA 90016  
Phone: (213) 292-5170

Carl Spangler, Ph.D., Chairman 762-120th St., So.  
Tacoma, WA 98444  
Phone: (206) 537-3253

Rev. Thomas Witzel 17 Seneca Trail  
Randolph, NJ 07869  
Phone: (201) 584-6151

Continued next page.

## **C.F.T.S. (Continued)**

### **1981-1985**

Rev. Steven H. Ware Bailey

403 Ross Hall  
Iowa State University  
Ames, IA 50011  
Office: (515) 294-8611  
Home: (515) 296-2017

### **1982-1986**

Margaret Dawson

5546 Sunnyside  
Toledo, OH 43612  
Phone: (414) 476-3843

Rev. Walter Vernon, D.D.

927 S. Victoria  
Los Angeles, CA 90019  
Phone: (213) 937-6966

Rev. Donald B. Ward, D.D.

312 S. Westmoreland Blvd.  
Los Angeles, CA 90020  
Church: (213) 385-1341

### **1983-1987**

Rev. William Genda

1407 Andover Lane  
Richardson, TX 75081  
Phone: (214) 669-8430

Rev. David Henry, Ph.D.

2627 N. Talman  
Chicago, IL 60647  
Home: (312) 278-9293  
Office: (312) 486-1184

### **1983-1984**

\*Sarah Jane Cunningham

P.O. Box 996  
McCook, NE 69001  
Phone: (308) 345-6644  
Office: (308) 345-3910

\*Corporate Member

## THE MISSIONARY SOCIETY

A statement of purpose for the Missionary Society, a division of the Corporation for the National Association, appears in the By-laws of the Corporation as follows:

*"To serve as the missionary agent of the churches of the National Association, and of such churches as desire its service; to receive, manage, and distribute such funds and properties as may be entrusted to it according to the expressed wishes of the donors, or in the absence of such designation, by the vote of the division; to counsel with such Churches as call upon it in the area of their missionary concern; and generally to stimulate the spreading of the Gospel of Jesus Christ by such means as are in keeping with the basic principles of the Congregational Christian Churches as stated in the Articles of Association and By-laws of the National Association of Congregational Christian Churches of the United States."*

The activities of the Missionary Society are managed by up to twelve division members. All funds received are disbursed through the Treasurer of the National Association. Designation of gifts for specific missionary projects is faithfully complied with in the disbursement of funds.

Currently, the Missionary Society is supporting Congregationalism through aid to churches in many communities across the country, including Hawaii, and supports mission work in the United States and fourteen other countries. Support to churches and missions is given in direct proportion to what is received from N.A.C.C.C. churches and individuals.

### 1980-1984

Rev. Roger Lautzenhiser

4918 Centralia  
Long Beach, CA 90808  
Phone: (213) 429-7280

Rev. LeRoy Mixon

4437 W. Leon Terrace  
Milwaukee, WI 53216  
Phone: (414) 442-7216

Don K. Williamson

730 Cross Timbers Dr.  
Lewisville, TX 75067  
Phone: (214) 221-2979

**Continued next page.**

## THE MISSIONARY SOCIETY (Continued)

### 1981-1985

Virginia E. Hansen

15 Archdale Rd.  
Roslindale, MA 02131  
Phone: (617) 325-2778

### 1983-1985

Joan Liles (Mrs. Richard),  
Chairman

203 S. Park Dr.  
Hutchinson, KS 67501  
Phone: (316) 662-6391

Doris Uhlig (Mrs. Paul)

1342 Estate Court  
Wichita, KS 67208  
Phone: (316) 683-1596

### 1982-1986

Dr. Carl F. Brenner, D.V.M.

211 Park Street  
Peterson, IA 51047  
Phone: (712) 295-6581

Diane Gearhart

801 Randy Lane  
St. Johns, MI 48879  
Phone: (517) 224-8198

### 1983-1986

Ted Kehn

R.F.D. 1, Box 724  
Norway, ME 04268  
Phone: (207) 527-2313

### 1983-1987

Herbert Shipman

2825 Nila Way  
Salt Lake City, UT 84117  
Phone:

Rev. Dr. Dwayne Summers

801 Bushnell St.  
Beloit, WI 53511  
Phone: (608) 362-2759

Wayne Tolnai

Box 170  
Somers, WI 53171  
Phone: (414) 859-2957  
Office: (414) 658-7372 or  
(414) 658-6132

### 1983-1984

\*Barbara Janikowsky

1225 E. Manor Circle  
Milwaukee, WI 53217

\*Corporate Member

Phone: (414) 352-7567

## COMMISSIONS OF THE NATIONAL ASSOCIATION

### *The Functions of the Commission*

The Commissions of the National Association actually are extended sub-committees of the Executive Committee, charged with responsibilities in specific areas of concern such as Christian Education, the Ministry, Communications, World Christian Relations, Spiritual Resources, Women, and Youth.

The Executive Committee designates a liaison representative to each Commission. Commission members are to be nominated by the Executive Committee and elected by the National Association, after nominations from the floor, for four year terms so that one-fourth of the membership changes each year. The Executive Committee also appoints the chairman of each Commission for a one-year term, after consultation with each Commission.

In practice, the Commissions are granted considerable autonomy in carrying out their responsibilities. They report all actions promptly to the Executive Committee, including recommendations for actions by the Executive Committee. Some of these recommendations require further action by the National Association at its Annual Meeting. In that case, they are reviewed by the Executive Committee, and its recommendations in turn are submitted at the Annual Meeting.

In the case of some of the older Commissions, records are not available on the enabling resolutions which originally brought them into existence. It has therefore been necessary to draft a current statement of their activities based on actual practice, as a matter of information to the membership of the National Association.

The Commissions normally meet twice a year; during the fall months and immediately before the Annual Meeting of the National Association. Seminars are planned by many of the Commissions in conjunction with the Annual Meeting of the National Association.

## COMMISSION ON CHRISTIAN EDUCATION

The Commission on Christian Education was organized in 1957 to assist churches with their Christian Education programs and to help implement the progress of the Congregational Way.

Believing that our historical heritage embodies the basic principles of freedom and fellowship, the Commission devotes most of its efforts toward Heritage Materials designed for all ages. The Commission is also aware of the difficulty encountered by many churches in choosing a total curriculum and has provided charts and guides to aid each church in the evaluation and choice of curriculum materials suitable for its immediate needs.

It is our hope and prayer that through the influence of Christian Education the great freedoms of the Congregational Way will move forward to benefit all mankind and will inspire all to "stand fast in the liberty wherewith Christ has made us free."

### 1983-1984

Claire Horvitz

6524 Fulton Avenue  
Van Nuys, CA 91401  
Phone: (213) 984-2497

### 1983-1985

Margaret (Peggy) Boyce

275 North Street  
Saugatuck, MI 49453  
Phone: (616) 857-2735

### 1982-1986

Rev. John Doud, Chairman

2510 Spring Arbor Road  
Jackson, MI 49203  
Phone: (517) 784-4824  
Home: (517) 789-7571

Lynn Riegel

919 Stadium Way  
Tacoma, WA 98403  
Phone: (206) 572-6724  
Office: (206) 383-3878

Continued next page.

COMMISSION ON CHRISTIAN EDUCATION (Continued)

1983-1987

Rev. Carol DiBiasio-Snyder

7330 N. Santa Monica  
Milwaukee, WI 53217  
Phone: (414) 352-6123  
Home: (414) 332-9360

Rev. Robert Summers

2345 Robinson Rd., S.E.  
Grand Rapids, MI 49506  
Phone: (616) 459-6255  
Home: (616) 942-9925

## COMMUNICATIONS COMMISSION

The Commission is charged with the responsibility of aiding and promoting materials which will be of assistance to churches and individuals in their religious life and which will promote the work of the National Association.

The Commission is represented on the Editorial Advisory Committee which works closely with the editor of THE CONGREGATIONALIST on policy, budget, and circulation matters. It also prepares and distributes to member churches periodic bulletin inserts.

The Commission, when asked, will receive manuscripts for proposed publications from individuals or Commissions, making editorial suggestions and seeking to integrate them into the program of the National Association.

The Commission will also initiate materials which would be helpful in promoting and interpreting the Christian way of life from the unique viewpoint of Congregationalism.

### 1980-1984

Rev. J. Bradley McNaught

c/o People's Congregational Church  
309 N. Third Street  
Bayport, MN 55003  
Phone: (612) 439-5667

### 1981-1985

Rev. Richard E. Pritchard

902 Mohican Pass  
Madison, WI 53711  
Phone: (608) 274-1016

Wendy Van Tassell (Mrs. Thomas),  
Chairman

854 S. Plymouth Blvd.  
Los Angeles, CA 90005  
Phone: (213) 385-1341  
Home: (213) 936-2797

### 1983-1986

Rev. Judson Bennett

P.O. Box 208  
215 S. Midland St.  
Merrill, MI 48637  
Phone: (517) 643-5510

**Continued next page.**



# COMMUNICATIONS COMMISSION (Continued)

## 1983-1987

Elaine Freeman

46 Main St.  
Lubec, ME 04652  
Phone: (207) 733-2215

Bruce Smith

18305 St. James Road  
Brookfield, WI 53005  
Phone: (414) 781-3042

## COMMISSION ON THE MINISTRY

The basic responsibility of this Commission is the nurture of the Christian ministry in the churches of the National Association.

Working closely with the staff Secretary for Pastoral Relations, the Commission concerns itself with policy aspects of securing ministers and problems arising within the purview of his office. The Commission has been assigned the responsibility of overseeing the endorsement of ministers as chaplains in Federal government and other positions requiring such certification.

The Commission supervises grants of financial assistance to ministers, both active and retired, who face emergency financial crises. Commission members constitute the board of directors of the Hoerner Fund and supervise the distribution of gifts and grants to retired ministers and their surviving spouses.

Because of the shortage of fully trained ministers to serve small, low-budget churches, the Commission on the Ministry has encouraged local training programs for preparing Laymen to serve these churches in limited areas. A manual and other materials are available for a course in lay preaching from the Oak Creek office. The Commission is understandably concerned with recruiting young men and women to train for full time Christian service and, therefore, retains a liaison relationship with the Foundation for Theological Studies.

Always concerned with fostering traditional Congregationalism the Commission on the Ministry periodically distributes and recommends, when requested, material in the area of faith and order in the free church.

The Commission has inaugurated and has the responsibility for continuing the National Association Ministers' Convocation held the second week following Easter each year. A limited number of grants are distributed for individual attendance at seminars, workshops and other non-degree programs of study and enrichment.

The Commission has general oversight of recommended programs for the protection, welfare and career development of ordained ministers in the National Association. Information on these can be obtained by writing to the Secretary for Pastoral Relations.

## COMMISSION ON THE MINISTRY (continued)

### 1980-1984

Garith Kuester

3031 Bay View Drive  
Green Bay, WI 54301  
Phone: (414) 468-1114

### 1982-1984

Rev. Michael Halcomb

5352 N. Berkeley Blvd.  
Milwaukee, WI 53217  
Phone: (414) 352-7100

### 1981-1985

Sally J. Nolen (Mrs. Arthur),  
Chairman

4223 MarMoor Drive  
Lansing, MI 48917  
Phone: (517) 323-2357

### 1982-1986

Rev. John Barnett

640 Millsboro Road  
Mansfield, OH 44903  
Phone: (419) 756-3046

Rev. Peter R.K. Brenner, D.Min.

3004 S. Sequoia  
Salt Lake City, UT 84109  
Office: (801) 487-1357

Rev. Marjorie Doriani

East Smithfield Fed. Church  
East Smithfield, PA 18817  
Phone: (717) 596-3605

### 1983-1987

Rev. David Hawk

P.O. Box 38  
Peterson, IA 50147  
Phone: (712) 295-5651

## SPIRITUAL RESOURCES COMMISSION

The Spiritual Resources Committee, which stemmed from a motion made at the Hartford Meeting in 1963, was raised to Commission status at the 1967 Annual Meeting at Carthage College in Kenosha, Wisconsin, and charged by that Annual Meeting as follows:

*The Spiritual Resources Commission shall be charged with the responsibility of encouraging and increasing the knowledge and love of God in both personal and corporate devotions, and of witnessing in the world to Christ and his Gospel.*

The Spiritual Resources Commission undergirds the spiritual aspects of the National Association, and acts as a continuing stimulus to the devotional life of the Churches.

The Commission sums up its purpose by taking as its watchword Matthew 6:33 "Seek ye first the kingdom of God, and his righteousness; and all these things shall be added unto you."

## **SPIRITUAL RESOURCES COMMISSION (Continued)**

### **1980-1984**

Rev. Joseph A. Cooke

166 Baker St.  
Berea, OH 44017  
Phone: (216) 243-2268

Rev. A. Wesley Crocker

10217 N. 6th St.  
Otsego, MI 49078  
Phone: (616) 694-4282

### **1981-1985**

Rev. David C. Hirtle, Chairman

114 Miner Street  
Middletown, CT 06457  
Phone: (203) 632-0733

### **1982-1986**

Lloyd Gardner

9802 Armley Avenue  
Whittier, CA 90604  
Phone: (213) 696-3445

Nancy Smart (Mrs. Allen)

1827 Underwood Avenue  
Wauwatosa, WI 53213  
Phone: (414) 258-4217

### **1983-1987**

Hazel Christensen

4000 Hazelton Road  
Minneapolis, MN 55435  
Phone: (612) 927-5362

## WOMEN'S COMMISSION

The objective of the Women's Commission is to further the work of the Kingdom of God by uniting the women of the Congregational Christian Churches in Christian Fellowship through programs of education, spiritual growth, and testimony expressed in stewardship and service. The Commission seeks to be a clearing house for ideas and methods found effective in promoting women's responsibilities in the local Churches and in the larger area of the nation and the world.

For assistance, helpful material is available upon request from the national office, P.O. Box 1620, Oak Creek, Wisconsin 53154. Among materials available are, program planning material for interesting programs, timely devotional readings, the Missions Directory as well as suggestions for hand work for missionary projects, and offering envelopes for the Women's Project. There is a slight charge for some of these materials to cover the cost of printing and mailing.

Each year, at the Annual Meeting of the National Association, the women select areas for our combined benevolences called the Women's Project. Each year our gifts have been larger and we hope for continued growth in our Women's Projects.

The Commission supports and encourages state and regional meetings of Congregational women and the formation where desired of statewide Congregational Women's Fellowships.

**Continued next page.**

## WOMEN'S COMMISSION (continued)

### 1980-1984

Patricia M. Dailey (Mrs. John)

98 Cedar Street  
Rockland, ME 04841  
Phone: (207) 594-8064

Eva Hopp (Mrs. William B.),  
Chairman

335 S. Brown  
Terre Haute, IN 47803  
Phone: (812) 235-2557

### 1981-1985

Louise Wilmot

690 Jefferson Street  
Galesburg, IL 61401  
Phone: (309) 342-1394

### 1982-1986

Joan M. Ebert (Mrs. Arthur)

480 E. Calumet Rd.  
Milwaukee, WI 53217  
Phone: (414) 352-0363

Hannette D. Wohlander (Mrs. David)

21 W. Division St.  
Holbrook, MA 02343  
Phone: (617) 767-4464

### 1983-1987

Lois A. Heilmann

9 Ridge Avenue  
Pittsburgh, PA 15223  
Phone: (412) 781-7935

Joan McNeill (Mrs. Richard H.)

19 Havanna Street  
Roslindale, MA 02131  
Phone: (617) 325-2481

## WORLD CHRISTIAN RELATIONS COMMISSION

The World Christian Relations Committee was brought into being at the Minneapolis meeting in 1962, and at Wichita in 1964 was given full Commission status.

In creating the Commission, the National Association charged it as follows:

*"...The World Christian Relations Commission shall be charged with the responsibility for making effective witness to the Free Church Way in this country and around the world. It shall be the agency of the National Association of Congregational Christian Churches in initiating, implementing, sustaining and improving relations with all other established religious bodies in a spirit of fellowship."*

The Commission is also charged with implementing our relationship to those agencies having a concern for Congregational Christian history and heritage. The vitally imperative obligation of making the Congregational voice heard in an ecclesiastical milieu where the presbyterial, episcopal, and papal claims are clear and insistent, rests with this Commission. The cause of Congregationalism will not be served by timid isolation. With wisdom, persistence, and imagination we will cause the Congregational Way to be seen among men.

**Continued next page.**



# WORLD CHRISTIAN RELATIONS COMMISSION (Continued)

## 1980-1984

Rev. William C. Lange, Chairman

33 E. Forest  
Detroit, MI 48201  
Phone: (313) 831-4080

## 1982-1984

Rev. E. Weldon Keckley, D.D.

10317 S. Oakley Avenue  
Chicago, IL 60643  
Phone: (312) 445-2121

## 1981-1985

Rev. Patrick D. Shelley, D.Min.

1525 Second Ave., E.  
Spencer, IA 51301  
Phone: (712) 262-2390

## 1982-1986

Rev. Howard J. Conn, D.D.

7200 York Ave. S., 401  
Minneapolis, MN 55435 (Summer)  
Phone: (612) 835-0503  
222 Dolphin Cove Court  
Del Mar, CA 92014 (Winter)  
Phone: (619) 481-5004

Rev. Paul N. Ray

318 Cutler Street  
Allegan, MI 49010  
Phone: (616) 673-3139

## 1983-1987

Rachael Henry (Mrs. Herman)

Box 99, R.R. 2  
Franklin, IN 46131  
Phone: (317) 535-8604

## COMMISSION ON YOUTH

It is the purpose of the Youth Commission to offer local churches youth program resources and support so that the churches can provide opportunities for growth in the understanding of Christian life principles, for the development of a sense of responsible freedom, and for serving the cause of Christ through fellowship and service. The Youth Commission does not seek to provide a total program for the local church youth, rather, it seeks to support these groups and extend specific help when it is requested. In accord with this aim, the Commission engages in the continuing development of resource material for use by the churches.

Further, the Youth Commission seeks to provide opportunities for inter-group fellowship among young people through the National Association Pilgrim Fellowship and the Heritage of Pilgrim Endeavor (see below). An Annual Assembly for NAPF and HOPE is held each summer in conjunction with the Annual Meeting of the National Association. The Assembly is an opportunity for sharing, growing, and learning for the youth of our churches.

Opportunities for service, which might otherwise be unavailable, are afforded through the Work Camps and Pilgrimages sponsored by the Youth Commission. These special programs are available to the High School and College young people of all National Association churches. Other projects, in this country and overseas, are sponsored as needs and opportunities arise.

### 1980-1984

Susan P. Carter

4221 Yuma Drive  
Madison, WI 53711  
Home: (608) 271-0816  
Office: (608) 274-0833

Joe Hendrixson

268 W. Willow  
Pomona, CA 91768  
Home: (714) 622-6431  
Office: (714) 622-1373

### 1981-1985

Rev. Thomas M. Richard,  
Chairman

312 Main St.  
Marshalltown, IA 50158  
Office: (515) 752-4239

**Continued next page.**

## COMMISSION ON YOUTH (Continued)

### 1982-1986

Mrs. Jean Kistic

3411 - 45th Street  
New Brighton, PA 15066  
Phone: (412) 846-6458

Rev. Mark Wickstrom

6200 Colonial Way  
Edina, MN 55436  
Office: (612) 925-2711

### 1983-1987

Rev. Phil Jackson

919 Gross  
Green Bay, WI 54304  
Home: (414) 494-4280  
Office: (414) 499-4515

*Founder and Advisor Emeritus: Rev. Henry David Gray, Ph.D.*

## PILGRIM FELLOWSHIP

The purpose of the National Association Pilgrim Fellowship is:

*"To promote a free Christian way of life among the youth of our country; to unite all Congregational young people in worship, fellowship and service; to develop the spiritual qualities and leadership of youth; to convey our ideas to the world in Christian action."*

The activities of the NAPF are directed by national officers elected at the Annual Meeting. As a part of the program of the Commission on Youth, the NAPF operates under the Commission with the assistance of Co-Directors appointed by the Commission. The NAPF strives to serve local groups by providing aid and encouragement at the Annual Meeting and by communications throughout the year.

Brent Bonnington  
President

18184 New Hampshire  
Southfield, MI 49075  
Phone: (313) 569-3738

Janet Bentley  
First Vice President

1826 Roanoke Rd.  
Claremont, CA 91711  
Phone: (714) 624-9195

Dave Marsh  
Second Vice-President

18441 Glenwood  
Lathrup Village, MI 48076  
Phone: (313) 559-4769

Carrie Vanderkeift  
Secretary Treasurer

3165 San Juan Trail  
Brookfield, WI 53005  
Phone: (414) 781-6388

### CO-DIRECTORS

Lester Landhuis

824 E. 4th Street  
Spencer, IA 51301  
Home: (712) 262-3882  
Office: (712) 262-3587

Thomas Van Tassell

c/o First Congregational Church  
540 S. Commonwealth Ave.  
Los Angeles, CA 90020  
Office: (213) 385-1341  
Home: (213) 936-2797

## HERITAGE OF PILGRIM ENDEAVOR

HOPE is an active fellowship of young Congregationalists who have graduated from high school and who wish to continue their ties with the National Association. It operates under the guidance of the Youth Commission and has two Co-Directors appointed by the Commission. The objectives of HOPE are three fold:

1. To provide a continuing fellowship for Congregational young people who have graduated from high school.
2. To provide enthusiastic and dedicated leadership for the Pilgrim Fellowship.
3. To become intelligent and creative adult members of the National Association.

Bob Daniels  
President/Mid East

41615 Sutters Lane  
Northville, MI 48167  
Phone: (313) 348-9726

Lynn Pountain  
Secretary/Mid West

7134 N. 98th St.  
Milwaukee, WI 53224  
Phone: (414) 353-5343

Tammy Chaffin  
Eastern Representative

2404 Jonesboro Road  
Hampton, GA 30228  
Phone: (404) 957-4608

Ludwig Kuest  
Mid East Representative

10184 E. McKinley  
Sanger, CA 93657  
Phone: (209) 251-1716

### CO-DIRECTORS

Kathi Bloodgood

214 S. Durand  
Jackson, MI 49203  
Phone: (517) 784-4429

Rev. Steven Erkel

811 Raeburn Rd.  
Eaton Rapids, MI 48827  
Home: (517) 663-8420  
Office: (517) 663-3134

Editors of ANANIAS

Glenn and Cheryl Griffin

2878 Fort Scott Drive, 102  
Arlington, VA 22202  
Phone: (703) 548-5971

# THE ROLL CALL OF STATES

	Member Churches		Member Churches		
	Honorary	Associate	Honorary	Associate	Affiliated
	Affiliated			Affiliated	
MICHIGAN . . . . .	51		NEW JERSEY . . . . .	4	
CALIFORNIA . . . . .	40		GEORGIA . . . . .	3	16
ILLINOIS . . . . .	36		MISSOURI . . . . .	3	
MASSACHUSETTS . . . . .	31	1	TEXAS . . . . .	3	
WISCONSIN . . . . .	29		VERMONT . . . . .	3	
MAINE . . . . .	25	3	WYOMING . . . . .	3	
CONNECTICUT . . . . .	24		ALASKA . . . . .	2	
PENNSYLVANIA . . . . .	21		IDAHO . . . . .	2	
OHIO . . . . .	17		MARYLAND . . . . .	2	
NEW HAMPSHIRE . . . . .	13		OKLAHOMA . . . . .	2	
INDIANA . . . . .	12		OREGON . . . . .	2	
IOWA . . . . .	12		RHODE ISLAND . . . . .	2	
NEW YORK . . . . .	10		ARIZONA . . . . .	2	
FLORIDA . . . . .	8		CANADA . . . . .	1	
KANSAS . . . . .	8		UTAH . . . . .	1	
NEBRASKA . . . . .	7		WEST VIRGINIA . . . . .	1	
MINNESOTA . . . . .	6	9	AUSTRALIA . . . . .	1	
NORTH CAROLINA . . . . .	6		GREECE . . . . .	4	
HAWAII . . . . .	5		HONDURAS . . . . .	1	
WASHINGTON . . . . .	5		HONG KONG . . . . .	1	
ALABAMA . . . . .	4		KOREA . . . . .	1	
COLORADO . . . . .	4		NIGERIA . . . . .	3	
MONTANA . . . . .	4				

Full Member Churches	414
Associate Member Churches	11
Affiliated Member Churches	28
Honorary Member Church	1

# THE CHURCHES

## of the NATIONAL ASSOCIATION

*Presented in three groupings:*

### MEMBER CHURCHES

Churches which have officially voted to join the National Association.

### ASSOCIATE MEMBER CHURCHES

Churches which have voted to be Associated with the National Association.

### AFFILIATED ASSOCIATIONS AND CONFERENCES

Associations and Conferences that have voted to affiliate with the National Association although some of their churches individually are not members.

The privileges of the various classifications are defined in the Articles of Association and By-Laws.

*Notations:*

Statistics contained on the following pages are for the calendar year 1982 or for the most recent fiscal year of the member Church, and of the Association. Contributions to the National Association from Member Churches are for the fiscal year of the Association, April 1, 1982 – March 31, 1983.

In the column "Minister's Name, etc." any names below the line are those of ministers who are members of that Church, but are not serving on the Church Staff.

In the addresses the City or Town name and Zip code are not repeated except in cases where they are different.

*Code:*

(X) Indicates that a current report was not received from this Church. Information is repeated from the latest available source if deemed accurate.

(-) Indicates that the information was not given in reports from the Church.

The information contained in this listing is as complete as possible as of  
August 15, 1983

# Member Church Statistics

STATE CITY/TOWN ADDRESS ZIP TELEPHONE	Year Gathered	MINISTER'S NAME ADDRESS TELEPHONE ADDITIONAL STAFF	Year Ordained	Year Called	CHURCH CLERK ADDRESS	MEMBERS				Average Sunday Attendance	Church School Enrollment	Youth Enrollment	GIVING THRU THE N.A.C.C.C.				All Other Benevolences	Operating Expenses	Capital Expenditures— Debt Retirement		
						Inactive	Added	Removed	TOTAL				General Fund	Missionary Society	C. F. I. S.	Cong'l Church Develop.	Other N. A. Benevolences				
THE UNITED STATES																					
*Alabama Churches	contribute to the National	Association through the Alabama																			
ALABAMA*																					
MARBURY (X)Union Cong'l Rt. 1, Box 36051	1881	G. Graham Norris (205) 569-3050	1961	1972	Mrs. G. R. Watson, Rt. 2 Box 654,	-	-	-	-	-	-	-	0	0	0	0	0				
SEMAN Seman Cong'l Star Rt. A, Box 23, Eclectic 36024	1939	Leonard Smith 213 Ross St. Atumpka 36092 (205) 567-7874	1979	1969	Janie Martin Star Rt. A, Box 23, Eclectic 36024	36	-	-	29	35	25	0	0	0	0	0	0	0	115	12,138	-
TALLASSEE Mt. Olive Cong'l Rt. 1, Box 537 36078 (205) 283-5155	1886	Milton E. White P.O. Box 309 Eclectic 36024 (205) 541-3677 kathryn White ----- Otto Culpepper	1973	1975	Ruby Culpepper Rt. 1, Box 414	10	7	20	137	80	55	25	0	0	0	0	0	0	500	34,509	0
WETUMPKA Balm of Gilead Rt. 1 Box 369 36092	1868	Freddie Powell Rt. 1 Tallasse 36078 (205) 541-3747		1979	Alice G. Mann Rt. 1, Box 369	2	0	0	9	7	9	0	0	0	0	0	0	0	-	500	300



# Member Church Statistics

STATE CITY/TOWN ADDRESS ZIP TELEPHONE	Year Gathered	MINISTER'S NAME ADDRESS TELEPHONE ADDITIONAL STAFF	Year Ordained	Year Called	CHURCH CLERK ADDRESS	MEMBERS				Average Sunday Attendance	Church School Enrollment	Youth Enrollment	GIVING THRU THE N.A.C.C.C.					Operating Expenses	Capital Expenditures— Debt Retirement	
						Inactive	Added	Removed	TOTAL				General Fund	Missionary Society	C. F. I. S.	Cong'l Church Develop.	Other N. A. Beneficences			All Other Beneficences
<u>ALASKA</u> ANCHORAGE First Cong'l 2610 E. Northern Lights Blvd. 99504 (907) 272-8363	1960	Donald E. Lindsay (907) 278-9143 H.K. Barnes	1974	1975	Helen Jacobson 6418 Citadel Ln.	-	-	-	187	60	80	-	500	1,150	0	0	0	0	-	-
<u>METLAKATLA</u> (X)William Duncan Memorial P.O. Box 97 99926 (907) 886-6577	1887	George Kallapa		1983	Burlington Wellington P.O. Box 12	-	-	-	-	-	-	-	0	2,000	0	0	0	0	-	-
<u>ARIZONA</u> SCOTTSDALE Cong'l Church of the Valley c/o 708 S. Lindon Lane Tempe 85281	1983	Carl Henning		1983	Catherine Endlich (602) 946-3040	-	-	-	-	-	-	-	0	0	0	0	0	0	-	-
<u>SUN CITY</u> The Cong'l Church of Sun City 18401 99th Ave. 85373 (602) 977-4241	1976	John H. Alexander 10701 Garnette Dr. 85373 (602) 933-2676	1948	1976	-	12	57	9	239	185	0	0	1,000	560	100	100	401	2,639	89,384	429,142

# Member Church Statistics

STATE CITY/TOWN ADDRESS ZIP TELEPHONE	Year Gathered	MINISTER'S NAME ADDRESS TELEPHONE ADDITIONAL STAFF	Year Ordained	Year Called	CHURCH CLERK ADDRESS	MEMBERS				Average Sunday Church School Enrollment	Youth Enrollment	GIVING THRU THE N.A.C.C.C.					Operating Expenses	Capital Expenditures— Debt Retirement			
						Inactive	Added	Removed	TOTAL			General Fund	Missionary Society	C. F. T. S.	Cong'l Church Develop.	Other N. A. Benefits			All Other Benefits		
CALIFORNIA																					
ANAHEIM First Cong'l 515 N. State College Blvd. 92806 (714) 776-0960	1958	James A. Schibsted 1821 E. Verde Pl. 92805 (714) 991-7635 John A. Lindvall	1982	1981	Debbie B. Morrell 1628 E. Cedar St. 92805	45	25	3	211	130	80	15	1,000	0	0	0	0	0	3,500	103,551	42,997
AVALON Cong'l Church in Avalon Metropole & Beaco P.O. Box 98 90704 (213) 510-0941	1889	Ernest C. Stone P.O. Box 2284 310 Beacon St. (213) 510-1889	1977	1983	Mrs. Margaret Felkley Box 752	23	5	18	123	100	42	20	400	1,900	0	0	0	0	2,531	38,057	-
BASS LAKE Little Church in the Pines 93604 (209) 642-3456		Jerry England (209) 877-4300			Clois Fisher	-	-	-	350	180	-	-	0	0	0	0	0	-	-	-	-
BERKELEY North Cong'l 2138 Cedar St. 94709 (415) 848-1201	1892	Robert Graham 264 Amherst Ave Kensington 94708 (415) 527-3134 ----- William H. Youngman Lawrence M. Jaffa	1970	1978	Herbert H. Blasdale 1041 Shatlock Ave. 94707								583	1,200	0	0	0	-	-	-	-

# Member Church Statistics

STATE CITY/TOWN ADDRESS ZIP TELEPHONE	Year Gathered	MINISTER'S NAME ADDRESS TELEPHONE ADDITIONAL STAFF	Year Ordained	Year Called	CHURCH CLERK ADDRESS	MEMBERS				GIVING THRU THE N.A.C.C.C.					Operating Expenses	Capital Expenditures— Debt Retirement				
						Inactive	Added	Removed	TOTAL	Average Sunday Attendance	Church School Enrollment	Youth Enrollment	General Fund	Missionary Society			C. F. I. S.	Congl Church Develop.	Other N. A. Beneficences	All Other Beneficences
CALIFORNIA(CONT.)																				
CLAREMONT St. Paul's Cong'l 616 So. Sycamore Ave. 91711 (714) 626-8900	1947	Sanford L. Freud 19 Rancho Laguna Dr. Pomona, 91766 (714) 629-1111 Donald J. Hass	1982	1982	Lynne J. Nevins 200 E. 30th St. #335 San Bernardino 92404	17	5	3	53	34	12	6	80	40	0	0	0	500	17,047	3,095
COTATI Church of the Oaks P.O. Box 265 94928	1901	-	1951	1981	Irene L. Steger 528 Alta Ave. Rohnert Pk. 94928	7	2	0	26	20	-	0	100	50	0	10	0	25	6,947	0
FRESNO The Cross Church 4545 N. Palm 93704 (209) 222-3709	1892	Louis B. Gerhardt 6448 N. Colonial #103 (209) 225-2950 E. Gerry Hoard Clyde Matthews ----- Lee Tyson John Maupin Clyde Matthews	1955	1980	June Stumpf 4607 N. 7th 93726	-	70	23	748	300	175	25	172	155	0	0	0	10,100	132,700	-
GLEN ELLEN First Cong'l P.O. Box 41 95442 (707) 996-1479	1894	Gordon W. Johnson 2246 Sobre Vista Rd. Sonoma 95476 (707) 996-2393	1963	1970	Kathleen Prentice P.O. Box 301	19	10	0	63	70	80	20	353	505	0	0	0	3,100	34,500	8,000

# Member Church Statistics

STATE CITY/TOWN ADDRESS ZIP TELEPHONE	Year Gathered	MINISTER'S NAME ADDRESS TELEPHONE ADDITIONAL STAFF	Year Ordained	Year Called	CHURCH CLERK ADDRESS	MEMBERS				Average Sunday Attendance	Church School Enrollment	Youth Enrollment	GIVING THRU THE N.A.C.C.C.				All Other Beneficences	Operating Expenses	Capital Expenditures— Debt Retirement	
						Inactive	Added	Removed	TOTAL				General Fund	Missionary Society	C. F. T. S.	Congl Church Develop.				Other N. A.
CALIFORNIA(CONT.)																				
HOLLYWOOD Hollywood Cong'l 7065 Hollywood Blvd. 90028 (213) 467-2172	1914	Gifford Smith 11908 Riverside Dr., #1 North Hollywood 91607	1978	1981	Helen W. Azhdertan 1933 Tamarind Ave. #8 90068	-	5	8	186	80	12	7	300	575	600	0	50	3,500	90,000	-
HUNTINGTON PARK Community Christian 2965 E. Gage Ave. 90255 (213) 581-2159	1962	Fred M. Sevier 7628 DePalma St., Downey 90241 (213) 923-6246	1949	1971	Diane Pagenkopp 9925 Parrot Ave. 90240	48	4	7	277	103	48	20	2,000	0	0	50	0	5,600	48,880	-
LAGUNA HILLS Mayflower Cong'l P.O. 2212 92653	1967	Synesio Lyra, Jr. 8571 Enault Garden Grove 92641 (714) 539-9854 ----- Raymond A. Waser Harry H. Graichen Fred W. Niederlinghaus Norman Brown	1968	1982	Ruth Payne 395-D Ave. Castilla	-	11	12	175	-	-	-	1,300	3,300	3,275	10	1,187	4,645	29,000	0

# Member Church Statistics

STATE CITY/TOWN ADDRESS ZIP TELEPHONE	Year Gathered	MINISTER'S NAME ADDRESS TELEPHONE ADDITIONAL STAFF	Year Ordained	Year Called	CHURCH CLERK ADDRESS	MEMBERS				Average Sunday Attendance	Church School Enrollment	Youth Enrollment	GIVING THRU THE N.A.C.C.C.					Operating Expenses	Capital Expenditures— Debt Retirement
						Inactive	Added	Removed	TOTAL				General Fund	Missionary Society	C. F. T. S.	Congl Church Develop.	Other N. A. Benevolences		
CALIFORNIA (CONT.)																			
LA MESA Central Cong'l 8360 Lemon Ave. 92041 (619) 466-1261	1909	Richard P. Goodhart 8543 Lemon Ave. San Diego (619) 456-5861 ----- John James Barbour	1952  1943	1981	Bertha Uncles 5485 - 55th St. San Diego 92115	- 20	77		320	150	27	0	0	0	0	0	1,500	67,824	-
LANSDALE First Cong'l 4521 W. 147th St. 90260 (213) 676-1816	1907	James C. Beatty 4326 W. 177th St., Torrance 90504 (213) 542-0372 Kris Kringle	1950  1955	1967	Sylvia Leamon 15507 Floorwood	- 12			101	65			30	0	0	0	582	26,600	-
LONG BEACH (X)Korean Community 3935 E. 10th St. 90804 (213) 434-2619	1975	John Y. Kim (213) 598-9166													0	0	0	0	0
(X)Lakewood Village Comm. 4919 Centralia 90808 (213) 425-7411	1938	Roger Lautzenhiser 4918 Centralia (213) 429-7280 James Beadle Randy Maranville	1953  1960	1963  1974 1983	Tana Paige P.O. Box 8006	-								0	0	0	0	0	0

# Member Church Statistics

STATE CITY/TOWN ADDRESS ZIP TELEPHONE	Year Gathered	MINISTER'S NAME ADDRESS TELEPHONE ADDITIONAL STAFF	Year Ordained	Year Called	CHURCH CLERK ADDRESS	MEMBERS	Average Sunday Attendance	Church School Enrollment	Youth Enrollment	GIVING THRU THE N.A.C.C.C.				All Other Benevolences	Operating Expenses	Capital Expenditures— Debt Retirement			
						Inactive	Added	Removed	TOTAL	General Fund	Missionary Society	C. F. T. S.	Cong'l Church Develop.	Other N. A. Benevolences					
CALIFORNIA (CONT.)																			
LONG BEACH (Cont.) Samoan Community Cong'l Church 1045 Lime St. 90604		I. Tupuola, Jr.			A. Sula	-	-	-	-	0	0	0	0	0					
LOS ANGELES (X) Bethany Cong'l 800 S. Ditman Ave. 90023		-			-	-	-	-	-	0	0	0	0	0					
Cong'l Church of the Messiah 7300 W. Manchester Ave. 90045 (213) 670-2242	1907	Robert Haldane, Jr. 7257 W. 90th St. (213) 645-0301 Harry R. Butman ----- George Vogel 1961 Charles James 1976 Wright	1953	1979	Patricia M. Duncan 8383 Westlawn Ave.	- 14	5	253	117	33	0	1,010	3,900	710	1,120	11,900	18,880	77,770	12,880
(X) Emmanuel Independent Comm. Church 9007 S. Normandie Ave. P.O. Box 44600 90044 (213) 750-4168	1968	- Allen Bell			Lillian Newman	-	-	-	-	-	0	0	0	0	0				

# Member Church Statistics

STATE CITY/TOWN ADDRESS ZIP TELEPHONE	Year Gathered	MINISTER'S NAME ADDRESS TELEPHONE ADDITIONAL STAFF	Year Ordained	Year Called	CHURCH CLERK ADDRESS	MEMBERS				Average Sunday Attendance	Church School Enrollment	Youth Enrollment	GIVING THRU THE N.A.C.C.C.				All Other Benevolences	Operating Expenses	Capital Expenditures— Debt Retirement	
						Inactive	Added	Removed	TOTAL				General Fund	Missionary Society	C. F. T. S.	Cong'l Church Develop.				Other N. A.
CALIFORNIA (CONT.)																				
LOS ANGELES (CONT.)																				
First Cong'l 540 S. Common- wealth 90020 (213) 385-1341	1867	Donald B. Ward 312 S. West- moreland Ave. (213) 487-6499 Walter J. Vernon Pieter Noomen Thomas H. Van Tassel Harry Butman	1959 1955 1955 1982 1982	1980	Mrs. Holmes E. Hobart 1305 Woodstock Rd. San Marino 91108	-	49	39	1559	300	75	-	4,350	8,400	3,300	560	0	-	-	
(X) Hyde Park Cong'l 6501 Crenshaw Blvd. 90043 (213) 758-9977	1889	-	1932	1978	Ella Whitman 6022-7th Ave.	-	-	-	-	-	-	-	300	300	0	0	0	-	-	
(X) Korean Cong'l 540 S. Common- wealth 90020 (213) 660-1739	1980	Luke Hyoshick Pai 1914 N. Hobart Blvd. 90027 (213) 662-0329	1981	1980	-	-	-	-	-	-	-	-	100	0	0	0	0	-	-	
MONTEREY Church of the Oaks 841 Rosita Rd. 93940 (408) 394-8000	1952	William R. Hett 27140 Meadows Road Carmel, 93923 (408) 625-6535 Burkert Cree	1939	1969	-	-	36	11	4	64	56	32	8	0	0	0	0	1,293	21,258	0

# Member Church Statistics

STATE CITY/TOWN ADDRESS ZIP TELEPHONE	Year Gathered	MINISTER'S NAME ADDRESS TELEPHONE ADDITIONAL STAFF	Year Ordained	Year Called	CHURCH CLERK ADDRESS	MEMBERS				Average Sunday Attendance	Church School Enrollment	Youth Enrollment	GIVING THRU THE N.A.C.C.C.					Operating Expenses	Capital Expenditures- Debt Retirement		
						Inactive	Added	Removed	TOTAL				General Fund	Missionary Society	C. F. T. S.	Cong'l Church Develop.	Other N. A. Beneficences			All Other Beneficences	
CALIFORNIA (CONT.)																					
NATIONAL CITY First Cong'l 835 E. 16th St. 92050 (619) 477-4680	1869	Wayne E. Rowland 9171 Circulo Spring Valley 92077 (619) 475-7138	1951	1979	-	-	17	3	6	135	73	37	-	1,642	658	130	543	100	2,099	37,770	0
NEWPORT BEACH Plymouth Cong'l 3262 Broad St. 92663 (714) 642-2740	1961	L. Anthony Curto 3301 Clay St. 92663 (714) 548-4618 Donald Philip Corr John A. Lindvall	1980	1980	-	-	109	-	-	190	-	-	-	400	200	200	0	0	10,000	60,000	-
NORTH HOLLYWOOD (X) Cong'l Church of the Valley P.O. Box 4066 91606	1962	-			Judy A. Linhart 6040 Laurel- grove Ave.	-	-	-	-	-	-	-	0	0	0	0	0	0	0	0	0
PARADISE Craig Memorial 5665 Scottwood Rd. 95969 (916) 877-3254	1879	Robert H. Vitz 950 Bella Vista Ave. (916) 877-9517 ----- Lorenzo S. Todd	1937	1966	Charlotte Stumm 14841 Del Oro Dr., Magalia 95954	53	16	14	328	128	50	8	1,000	1,051	100	54	200	3,628	46,534	0	



# Member Church Statistics

STATE CITY/TOWN ADDRESS ZIP TELEPHONE	Year Gathered	MINISTER'S NAME ADDRESS TELEPHONE ADDITIONAL STAFF	Year Ordained	Year Called	CHURCH CLERK ADDRESS	MEMBERS				Average Sunday Attendance	Church School Enrollment	Youth Enrollment	GIVING THRU THE N.A.C.C.C.					Operating Expenses	Capital Expenditures— Debt Retirement	
						Inactive	Added	Removed	TOTAL				General Fund	Missionary Society	C. F. T. S.	Cong'l Church Develop.	Other N. A. Beneficences			All Other Beneficences
CALIFORNIA (CONT.)																				
POMONA Pflgrim Cong'l 600 N. Garey Ave. 91767 (714) 622-1373	1887	Douglas L. Lobb 150 Penfield St. 91768 (714) 629-8829 Joe Hendrixson ----- Benton Gaskell Donald B. Keepers	1956 1968 1956	1981 1982	HeLen Valentine 655 San Francisco Apt. F	298	40	13	1590	270	115	35	5,200	9,205	425	-	7,000	3,500	269,000	-
SAN DIEGO Plymouth Cong'l 2717 University Ave. 92104 (619) 297-3289	1908	David Gallop 5389 Wilshire Dr. 92116 P.O. Box 1 92112 (619) 280-1992	1960	1971	Louise Lessor 3922 Florida St (619) 296-6749	-	42	23	302	150	54	18	32	128	32	42	96	1,280	77,543	16,800
First Samoan Cong'l Church 1337 S. 45th St. 92113 (619) 262-5068	1964	Faafouina Iofl (619) 262-3133	1967	1979	Iata Ugaiftafa 7323 Bista St.	10	30	17	506	215	85	108	100	500	0	0	20,000	110,000	82,000	-
SAN GABRIEL Mayflower Cong'l 6116 N. San Gabriel Blvd. 91775 (213) 287-9997	1961	Richard R. Kurrasch 6221 N. Rowland Ave., Temple City, 91780 (213) 286-2662 ----- R.W. Dickson R.H. Scanland John Pridinoff Connor Cole	1971	1981	Joanne Jones 891 Coronado Arcadia 91006	40	4	7	351	66	22	8	600	11,800	350	525	100	875	106,000	-

# Member Church Statistics

STATE CITY/TOWN ADDRESS ZIP TELEPHONE	Year Gathered	MINISTER'S NAME ADDRESS TELEPHONE ADDITIONAL STAFF	Year Ordained	Year Called	CHURCH CLERK ADDRESS	MEMBERS				Average Sunday Attendance	Church School Enrollment	Youth Enrollment	GIVING THRU THE N.A.C.C.C.					Operating Expenses	Capital Expenditures— Debt Retirement	
						Inactive	Added	Removed	TOTAL				General Fund	Missionary Society	C. F. T. S.	Congl Church Develop.	Other N. A. Benevolences			All Other Benevolences
CALIFORNIA (CONT. .)																				
SAN JOSE Pilgrim Cong'l 1721 Dry Creek Rd. 95125 (408) 264-6536	1963	Charles A. Melano 684 Faye Park Dr. 95136 (408) 267-9444 ----- Warren Angel	1951     1973	1978	Lloyd Van Allen 2991 Fireside Dr. 95128	-	0	6	141	55	10	0	50	740	0	41	0	260	34,068	-
SAN MARINO Faith Cong'l 3130 Huntington Dr. 91108 (213) 285-7991	1976	John D. Eichorn 400 E. Live Oak St., Apt. 22 San Gabriel 91776 Dan Lansing Sherman Rourman ----- Roger Olsen	1940       1983	1976	Betsy Bogue 189 W. Hunting- ton Dr. #11 Arcadia 91006	30	15	-	146	82	63	16	100	0	0	0	0	400	44,800	-
SAN YSIDRO Congregation of Good Neighbors P.O. Box 3872 92073 (706) 687-2486	1965	Edgar S. Welty Santa Marta del Mar #4 Send mail to: P.O. Box 3872 San Ysidro	1952	1965	Laura Garcia	0	-	-	12	8	0	25	0	0	0	0	0	-	-	-

# Member Church Statistics

STATE CITY/TOWN ADDRESS ZIP TELEPHONE	Year Gathered	MINISTERS' NAME ADDRESS TELEPHONE ADDITIONAL STAFF	Year Ordained	Year Called	CHURCH CLERK ADDRESS	MEMBERS				Average Sunday Attendance	Church School Enrollment	Youth Enrollment	GIVING THRU THE N.A.C.C.C.					All Other Beneficences	Operating Expenses	Capital Expenditures— Debt Retirement											
																			Inactive	Added	Removed	TOTAL									
CALIFORNIA (CONT. )																															
SANTA ROSA (X) Pioneer Cong'l P.O. Box 2841 95405 (707) 528-3411	1961	Lorenzo Todd 1511 Range Ave. 95401 (707) 526-4311 ----- Walton F. Deming William H. Youngman	1974 1915	1982	Charles Black 89 Elliott Ave. 95401	-	-	-	-	-	-	-	1,000	250	0	0	0														
SHERMAN OAKS (X) Cong'l Church of the Chimes 14115 Magnolia Blvd. 91423 (213) 789-7124	1950	Richard J. Bower 5737 Allott Ave., Van Nuys 91401 (213) 780-3101 A. Lee Karker	1965	1978	Marybel Hall 19300 Palomar Pl., Tarzana 91356	-	-	-	-	-	-	-	2,000	1,040	200	0	0														
SOQUEL Cong'l Church of Soquel P.O. Box 278 95073 (408) 475-2867	1868	Robert H. Fleischmann 3580 Sevilla Dr (408) 462-3331 ----- Walter A. Boring Howard E. Bull Russell York A.W. Seebart J.F. Bracher Marc Prinzing Nicholas Bosworth	1973 1949 1961 1950 1921 1970 1956	1982	Gladys Izant P.O. Box 246	120	22	8	526	245	90	30	2,107	4,404	250	110	91	4,683	77,200												

# Member Church Statistics

STATE CITY/TOWN ADDRESS ZIP TELEPHONE	Year Gathered	MINISTER'S NAME ADDRESS TELEPHONE ADDITIONAL STAFF	Year Ordained	Year Called	CHURCH CLERK ADDRESS	MEMBERS				Average Sunday Attendance	Church School Enrollment	Youth Enrollment	GIVING THRU THE N.A.C.C.C.					All Other Benevolences	Operating Expenses	Capital Expenditures— Debt Retirement	
						Inactive	Added	Removed	TOTAL				General Fund	Missionary Society	C. F. T. S.	Cong'l Church Develop.	Other N. A. Benevolences				
<u>CALIFORNIA (CONT.)</u>																					
MALHUT CREEK Rossmoor Pilgrim 3341 Tice Creek Dr., #8 94595 (415) 938-0444	1977	Harvey Swanson	1931	1976	Hulda W. Walsh 3168 Tice Creek Dr. #1	1	4	0	74	30	0	0	374	374	0	254	60	700	12,810	0	
<u>WESTMINSTER</u> First Samoan Cong'l 4917 W. 16th St. Santa Ana 92703 (714) 537-1502	1965	John SoLoi Wilson (714) 892-8254 Tupaii Sau	1951	1947	Alaiaqafa Tauanu 1442 Salinza Dr Garden Grove 92703	15	20	4	200	180	120	300	0	0	0	0	0	0	0	0	0
<u>COLORADO</u> COLORADO SPRINGS (X) Heritage Cong'l 3275 Red Onion Circle 80918 (303) 593-0891		-			Amy S. Campbell 2707 Holiday Ln 80909				-			-	0	0	0	0	0				

# Member Church Statistics

STATE CITY/TOWN ADDRESS ZIP TELEPHONE	Year Gathered	MINISTER'S NAME ADDRESS TELEPHONE ADDITIONAL STAFF	Year Ordained	Year Called	CHURCH CLERK ADDRESS	MEMBERS				Average Sunday Attendance	Church School Enrollment	Youth Enrollment	GIVING THRU THE N.A.C.C.C.					Operating Expenses	Capital Expenditures— Debt Retirement
						Inactive	Added	Removed	TOTAL				General Fund	Missionary Society	C. F. T. S.	Cong'l Church Develop.	Other N. A. Benevolences		
<u>COLORADO (CONT.)</u>																			
GREELEY Christian Cong'l 716 16th St. 80631 (303) 351-0069	1978	Calvin T. Stevens 503 46th Ave. Way 80634 (303) 353-7163	1978	1978	Betty Jane James 1216 5th Ave.	4	20	3	153	93	40	10	314	0	0	0	2,000	53,000	0
LITTLETON Mountain View Cong'l 8050 W. Coal Mine Ave. 80123 (303) 973-4044	1976				Patsy Young 7428 S. Depew St.	0	13	14	64	64	50	-	135	0	0	25	0	5,000	0
NORWOOD Canyon Chapel P.O. Box 584 81423 (303) 327-4454	1979	H.Clint Perry P.O. Box 848	1977	1979	Michele Christensen P.O. Box 848	6	14	4	54	38	12	-	0	0	0	0	1,500	5,000	0
<u>CONNECTICUT</u>																			
ASHFORD Westford Cong'l 48 Westford Hill Rd., Stafford Springs 06076 (203) 487-1377	1765	David W. Hathaway 74 Knowlton Hill Rd. Storrs 06268 (203) 487-1484	1976	1976	Sue Cowen 92 Old Town Rd.	18	0	0	54	43	27	7	0	0	0	0	2,075	17,128	0

# Member Church Statistics

STATE CITY/TOWN ADDRESS ZIP TELEPHONE	Year Gathered	MINISTER'S NAME ADDRESS TELEPHONE ADDITIONAL STAFF	Year Ordained	Year Called	CHURCH CLERK ADDRESS	MEMBERS				Average Sunday Attendance	Church School Enrollment	Youth Enrollment	GIVING THRU THE N.A.C.C.C.					Operating Expenses	Capital Expenditures— Debt Retirement	
						Inactive	Added	Removed	TOTAL				General Fund	Missionary Society	C. F. T. S.	Cong'l Church Develop.	Other N. A.			All Other Beneficences
CONNECTICUT (CONT.)																				
BARKHAMSTED First Cong'l Box 211, Pleasant Valley 06063 (203) 379-5864	1781	Steve Blackburn 15-G Woodland Ave., Bloom- field 06002 (203) 242-3268	1982	1983	Harriet Bouteiller West River Rd.	30	0	0	53	16	7	3	50	25	0	0	0	50	8,421	1,200
BOZRAH Bozrah Center Cong'l Bozrah St., R.F.D. 1 Fitchville 06334 (203) 889-7794	1739	Clayton E. Richard R.F.D. 1, (203) 889-4615	1950	1969	Mary L. Cote 107 Leitao Dr. Oakdale 06370	-	4	2	106	40	22	18	1,000	1,950	0	0	1,000	4,000	72,995	-
BROOKFIELD CENTER Newbury Cong'l 130 Tower Rd. 06805 (203) 775-1392	1967	Daniel W. Lake 126 Tower Rd. (203) 775-2992	1978	1977	Mrs. Calvin Tanner Nutmeg Acres New Preston 06777	-	29	20	215	140	60	10	760	1,927	165	20	40	6,618	66,186	2,544
CANTERBURY Westminster Cong'l Westminster Hill 06331 (203) 546-9752	1770				Geraldine Cleveland	5	4	3	44	60	40	10	0	0	0	0	0	1,170	20,061	-

# Member Church Statistics

STATE CITY/TOWN ADDRESS ZIP TELEPHONE	Year Gathered	MINISTER'S NAME ADDRESS TELEPHONE ADDITIONAL STAFF	Year Ordained	Year Called	CHURCH CLERK ADDRESS	MEMBERS				Average Sunday Attendance	Church School Enrollment	Youth Enrollment	GIVING THRU THE N.A.C.C.C.					Operating Expenses	Capital Expenditures— Debt Retirement		
						Inactive	Added	Removed	TOTAL				General Fund	Missionary Society	C. F. T. S.	Cong'l Church Develop.	Other N. A. Beneficences			All Other Beneficences	
CONNECTICUT (CONT.)																					
CENTERBROOK (X)Centerbrook Cong'l Main St., 06409 (203) 767-1150	1722	J. Kenneth Dolph 10 Sherwood Terr. 01d Saybrook 16475 (203) 388-5655	1978	1977	Lillian D. Dean Apt. E., Village Knoll Apts. Deep River 06417	-	-	-	-	65	35	18	50	100	0	10	0	0	23,000	35,000	
COLCHESTER Westchester Cong'l P.O. Box 12 N. Westchester 06474 (203) 267-0480	1728	Fred M. Dole P.O. Box 62 06415 (203) 267-8543	1969	1975	-	-	1	170	170	65	35	18	50	100	0	10	0	0	23,000	35,000	
COLEBROOK (X)Colebrook Cong'l P.O. Box 75 06021 (203) 379-6675	1795	Ronald J. Newlin Colebrook Ctr. (203) 379-2517	1978	1977	Mrs. Sandra Brennan Rt. 183	-	-	-	-	-	-	-	50	0	0	0	0	0	50	23,000	35,000
DERBY (X)Second Cong'l 128 Elizabeth St. 06418 (203) 735-1623	1846	Charles Floyd Fuller 136 Elizabeth St.	1933	1971	-	-	-	-	-	-	-	-	400	0	0	0	0	0	400	23,000	35,000

# Member Church Statistics

STATE CITY/TOWN ADDRESS ZIP TELEPHONE	Year Gathered	MINISTER'S NAME ADDRESS TELEPHONE ADDITIONAL STAFF	Year Ordained	Year Called	CHURCH CLERK ADDRESS	MEMBERS				Average Sunday Attendance	Church School Enrollment	Youth Enrollment	GIVING THRU THE N.A.C.C.C.					Operating Expenses	Capital Expenditures— Debt Retirement						
						Inactive	Added	Removed	TOTAL				General Fund	Missionary Society	C. F. T. S.	Cong'l Church Develop.	Other N. A. Benevolences			All Other Benevolences					
CONNECTICUT (CONT.)																									
EASTFORD Cong'l Church of Eastford Church Rd., 06242 (203) 974-0294	1777	Robert R. Branch Box 177, John Perry Rd. (203) 974-0128	1976	1976	-	62	15	1	206	81	52	20	50	0	0	0	0	0	3,300	32,728	5,000				
HARTFORD Second Church of Christ (South Cong'l) 277 Main St. 06106 (203) 249-8627	1670	John R. Elmore 940 Mountain Rd., Bloomfield 06002 (203) 242-5211 Raymond G. Clarke Lynn Boettger ----- Henry David Gray A. Ray Appelquist Natalie Ricciardi John K. Swift John H. Wiedenheft Robert W. Henderson	1959	1956	Frank Lockard 209 High St. E. Hartford 06118	-	29	31	1606	-	-	-	5,490	400	0	1,010	0	0	0	0	0	0			
			1959	1966																					
			1980																						
			1928																						
			1943																						
			1925																						
			1971																						
			1965																						
			1959																						



# Member Church Statistics

STATE CITY/TOWN ADDRESS ZIP TELEPHONE	Year Gathered	MINISTER'S NAME ADDRESS TELEPHONE ADDITIONAL STAFF	Year Ordained	Year Called	CHURCH CLERK ADDRESS	MEMBERS				Average Sunday Attendance	Church School Enrollment	Youth Enrollment	GIVING THRU THE N.A.C.C.C.					Operating Expenses	Capital Expenditures— Debt Retirement	
						Inactive	Added	Removed	TOTAL				General Fund	Missionary Society	C. F. T. S.	Cong'l Church Develop.	Other N. A. Benevolences			All Other Benevolences
CONNECTICUT (CONT.)																				
HARWINTON Founders Cong'l Birge Park Rd. 06791 (203) 485-1120	1961	Bill Code	1983	1983	Blanche Plaskett South Rd.	22	3	4	83	45	20	12	250	250	100	0	0	0	-	-
JEWETT CITY (X) Second Cong'l 75 N. Main St. 06351 (203) 376-9292	1825	Karl W. Ostberg Indian Ridge, Apt. 37-E, Main St., Jewett City, 06351	1945	1981	-	-	-	-	-	-	-	-	0	0	0	0	0	0	-	-
LEBANON Goshen Cong'l Church Rd. 06249	1729	Thomas D' Mihalala Geer Rd. (203) 889-7994 Orrin Banning		1982	Maureen McCall Route 87	-	-	-	70	22	4	-	100	100	0	40	0	0	4,800	-
MIDDLETOWN Heritage Cong'l 311 E. Main St. 06457 (203) 346-0733	1965	David M. Parrish 17 Maple Ridge Farmington 06032 (203) 674-0483	1978	1978	Nancy Shooshan 311 Coleman Rd.	13	0	2	39	32	14	0	100	0	0	0	0	150	10,260	0
Third Cong'l 94 Miner St. 06457 (203) 632-0733	1773	David C. Hirtle 114 Miner St.	1976	1982	Kathleen Gronkowski 143 Oak Ridge Road	75	9	2	344	110	56	22	100	0	0	0	0	1,000	40,000	10,000

# Member Church Statistics

STATE CITY/TOWN ADDRESS ZIP TELEPHONE	Year Gathered	MINISTER'S NAME ADDRESS TELEPHONE ADDITIONAL STAFF	Year Ordained	Year Called	CHURCH CLERK ADDRESS	MEMBERS				Average Sunday Attendance	Church School Enrollment	Youth Enrollment	GIVING THRU THE N.A.C.C.C.					All Other Beneficences	Operating Expenses	Capital Expenditures— Debt Retirement	
						Inactive	Added	Removed	TOTAL				General Fund	Missionary Society	C. F. T. S.	Cong'l Church Develop.	Other N. A. Beneficences				
CONNECTICUT (CONT.)																					
MONTVILLE (X)Montville Center Cong'l 812 Raymond Hill Rd., Oakdale 06370 (203) 848-0002	1722	Tom Norton 1 Deer Run Clinton 06413 (203) 669-6040	1967	1978	Phyllis Sellow 1628 Old Colchester Rd.	-	-	-	-	-	-	-	0	0	0	0	0	-	-	-	
NORWICH Greeneville Cong'l, Inc. 143 Prospect St. 06360 (203) 887-6600	1833	Hilding Kron 114 Prospect St. (203) 887-4078	1938	1981	Donna Brown RFD 1, Long Society Rd.	53	1	3	132	56	34	9	700	1,641	120	50	105	-	-	-	
United Cong'l 87 Broadway 06360 (203) 889-1363	1760	Jere G. Stone 1 Crescent St. (203) 887-7985 Ollie McDonald ----- Karl Ostberg Peter Knost	1974	1982	Judith Grady 266 Washington St.	-	5	13	296	80	20	5	2,000	150	200	0	0	-	-	101,606	137,000
SALEM The Cong'l Church of Salem, Rt. 85 06415 (203) 859-1925	1728	Robert Coykendall	1973	1979	Catherine M. Dimmock Rt. 82	49	5	-	129	63	61	-	100	0	0	0	0	-	-	-	-
STONINGTON The Road Church Pequot Trail RFD 2 Box 20 06378 (203) 535-0655	1674	J. Merlyn Bullhorn (203) 535-1945	1953	1975	Mrs. George Hervey A1 Harvey Rd. RFD #2, Box 57A	15	12	3	110	90	30	60	0	0	0	0	0	0	0	27,000	-

# Member Church Statistics

STATE CITY/TOWN ADDRESS ZIP TELEPHONE	Year Gathered	MINISTER'S NAME ADDRESS TELEPHONE ADDITIONAL STAFF	Year Ordained	Year Called	CHURCH CLERK ADDRESS	MEMBERS					Church School Enrollment	Youth Enrollment	GIVING THRU THE N.A.C.C.C.					Operating Expenses	Capital Expenditures— Debt Retirement				
						Inactive	Added	Removed	TOTAL	Average Sunday Attendance			General Fund	Missionary Society	C. F. T. S.	Cong'l Church Develop.	Other N. A. Benevolences			All Other Benevolences			
CONNECTICUT (CONT.)																							
STONY CREEK The Church of Christ Cong'l 192 Thimble Islands Rd. 06405 (203) 488-7827	1877	Wayne E. Jacobson 7 Ridge Rd. (203) 488-3565 ----- Arnold Vail	1973	1977			65	10	7	270	80	25	35	475	1,000	0	0	0	0	2,600	50,789	-	
UNCASVILLE Mohegan Cong'l Church Lane 06382	1831	Frederic Franzius 14 Bayberry Ln. Groton 06340 (203) 446-0211		1982	Carol C. Rowley 93 Driscoll Dr.	36	2	0	67	30	13	0	0	0	0	0	0	0	0	-	4,000	1,500	
WINSTED First Church of Winsted 95 Park Pl. 06098 (203) 379-2295	1778	Richard T. Michaelson 33 Walnut St. (203) 379-4604		1961	Mrs. Kathryn Millard 157 Wallen St.	87	-	2	250	100	80	-	0	0	0	0	0	0	993	55,649	-		
FLORIDA																							
CAPE CORAL First Cong'l Community 244 Santa Barbara Blvd. (Masonic Temple) (813) 549-8583	1979	Earven A. Andersen		1980	James Little 814 Monticello Court	4	5	2	47	15	19	0	405	855	0	500	100	-	-	9,384	0		

# Member Church Statistics

STATE CITY/TOWN ADDRESS ZIP TELEPHONE	Year Gathered	MINISTER'S NAME ADDRESS TELEPHONE ADDITIONAL STAFF	Year Ordained	Year Called	CHURCH CLERK ADDRESS	MEMBERS				Average Sunday Attendance	Church School Enrollment	Youth Enrollment	GIVING THRU THE N.A.C.C.C.					Operating Expenses	Capital Expenditures- Debt Retirement		
						Inactive	Added	Removed	TOTAL				General Fund	Missionary Society	C. F. T. S.	Cong'l Church Develop.	Other N. A. Benevolences			All Other Benevolences	
FLORIDA(CONT.)																					
CITRUS SPRINGS Comm. Cong'l 1778 W. Citrus Springs Blvd. 32630 (904) 489-1260		John J. Koehler	1975	1982	Margaret Colvin 1612 E. Golfview Drive	1028	4	101	105	0	0	0	0	0	200	0	0	1,800	26,250	10,000	
FORT MYERS Thomas A. Edison Cong'l 1619 Llewellyn Dr. 33901 (813) 334-4978	1925	Robert E. Miller 1417 Tredegar Dr. 33907 (813) 482-3026 ----- F. Eugene Whitney	1947	1978	Ruth Wilmot 535 Pangola Dr. N. Ft. Myers 33903	823	8	199	136	0	0	0	0	917	389	1,356	267	4,740	45,241	-	
GRAND ISLAND Frontier Community Church Box 208 32735 (904) 357-4318	1971	Franklin Loehr Helen Nethry Hussey Sandra Sherrod Ruth Mathias Ward Sandra Pflieger Maxine Dean Ben Corey Sweet	1936 1980	1971 1978	-	-	-	290	-	-	-	-	100	0	0	0	0	-	-	-	
MOUNT DORA Community Cong'l P.O. Box 944 32757-0944 (904) 383-2885	1883	Terry Ragland (904) 383-2792 c/o P.O. Box 944 32757-0944	1942	1983	Carolyn Thomas Lakeview Terr. Apt. EE-307 Rt. 1 Box 400 Alttoona, 32702	-	4	13	180	101	0	0	0	0	0	0	20	233	-	21,920	-

# Member Church Statistics

STATE CITY/TOWN ADDRESS ZIP TELEPHONE	Year Gathered	MINISTER'S NAME ADDRESS TELEPHONE ADDITIONAL STAFF	Year Ordained	Year Called	CHURCH CLERK ADDRESS	MEMBERS				Average Sunday Attendance	Church School Enrollment	Youth Enrollment	GIVING THRU THE N.A.C.C.C.					Operating Expenses	Capital Expenditures— Debt Retirement	
						Inactive	Added	Removed	TOTAL				General Fund	Missionary Society	C. F. T. S.	Cong'l Church Develop.	Other N. A. Benevolences			All Other Benevolences
FLORIDA(Cont.)																				
PLANTATION Plantation Community 6501 W. Broward Blvd. 33317 (305) 581-5276	1950	G. DeWayne Bontrager 640 N.W. 74th Terr. (305) 583-1122 Marcus W. Grodi	1965	1974	Lois Deicke 309 Farmington	300	49	27	503	250	130	80	300	0	0	0	0	13,000	168,878	18,000
SANFORD Cong'l Christian 2401 S. Park Ave. 32771 (305) 322-4584	1890	- Edmond L. Weber ----- Lewis L. Long Kenneth Lindner James F. Jacobs Carolyn Jacobs	1978	1978	Lois Dickison Rt.#, Box 399A Hester Ave.	0	9	0	122	30	45	-	99	190	0	172	519	-	-	-
TALLAHASSEE Good Shepherd Christian Fellow- ship P.O. Box 2631 419 E. Pershing Street 32301 (904) 222-3259	1982	Arthur W. Skipper Christopher Ramos	1973	1982	-	0	22	5	26	31	-	-	0	0	0	0	0	-	-	-

# Member Church Statistics

STATE CITY/TOWN ADDRESS ZIP TELEPHONE	Year Gathered	MINISTER'S NAME ADDRESS TELEPHONE ADDITIONAL STAFF	Year Ordained	Year Called	CHURCH CLERK ADDRESS	MEMBERS				Average Sunday Attendance	Church School Enrollment	Youth Enrollment	GIVING THRU THE N.A.C.C.C.					Operating Expenses	Capital Expenditures- Debt Retirement	
						Inactive	Added	Removed	TOTAL				General Fund	Missionary Society	C. F. T. S.	Cong'l Church Develop.	Other N. A. Beneficences			All Other Beneficences
GEORGIA																				
ENIGMA (X)Enigma Cong'l P.O. Box 152 31749	1908	-			-															
HAMPTON County Line Cong'l Rt. 2 30228 (404) 478-2002	1983	Edward A. Hager 3456 Richmond Dr., S.E. Conyers 30208 (404) 922-5807	1954	1970	Aline P. Foster 7129 Spring Ln. Jonesboro 30236	44	3	3	123	90	85	8	650	2,575	0	113	0	7,953	18,167	0
ROBERTA (X)Pleasant Hill Cong'l Rt. 1, Box 245M 31078 (912) 836-3705	1873	- ----- Bernard E. Peterman		1968	Elaine Carter Rt. 1	-	-	-	-	-	-	-	0	0	0	0	0	0	0	0
HAWAII																				
OAHU (X)Auwaioiimu Cong'l 403-A Auwaioiimu St. P.O. Box 11098 96814		John L.A. Kalili 1520 Leilani St., Honolulu 96819	1956	1965	Patricia Nihi 41-569 Hihimanu	-	-	-	-	-	-	-	0	0	0	0	0	0	0	0
(X)Cong'l Church of Mahiawa 96786		John L.A. Kalili 1520 Leilani St., Honolulu 96819	1956	1965	Drena Kane 1701 Moala Pl.	-	-	-	-	-	-	-	0	0	0	0	0	0	0	0

# Member Church Statistics

STATE CITY/TOWN ADDRESS ZIP TELEPHONE	Year Gathered	MINISTERS' NAME ADDRESS TELEPHONE ADDITIONAL STAFF	Year Ordained	Year Called	CHURCH CLERK ADDRESS	MEMBERS				Average Sunday Attendance	Church School Enrollment	Youth Enrollment	GIVING THRU THE N.A.C.C.C.					Operating Expenses	Capital Expenditures— Debt Retirement	
						Inactive	Added	Removed	TOTAL				General Fund	Missionary Society	C. F. T. S.	Cong'l Church Develop.	Other N. A. Beneficences			All Other Beneficences
<u>HAWAII (CONT.)</u>																				
OAHU (X) Waianai Cong'l Waianai o 96795		John L.A. Kali'i 1520 Leilani St., Honolulu 96819	1956	1965	-	-	-	-	-	-	-	-	0	0	0	0	0	0	0	
(X) Waikane Cong'l Waikane 96744		John L.A. Kali'i 1520 Leilani St., Honolulu 96819	1956	1965									0	0	0	0	0	0	0	
KAUAI (X) Lihue First Church P.O. Box 1812 96766 (808) 245-2242	1840	Gilbert K. Williams Gaylord K. Williams	1954 1965	1953 1963	Leinaala Carvalho	-	-	-	-	-	-	-	0	0	0	120	0	0	0	
<u>IDAHO</u>																				
COUNCIL Cong'l, Comm. 105 California Ave., P.O. Box 531 83612 (208) 253-60047	1901	Ronald Byron Davis (208) 253-6047 ----- James Albert Gray, Sr.	1970	1983	Judy Huter 105 School Ave. P.O. Box 512	54	1	6	116	100	45	0	800	653	275	100	0	2,946	28,725	0
PLUMMER First Cong'l 83851 (208) 686-1163	1910	Stan Primer (208) 686-1163		1982	Stella Willard	-	-	-	-	35	40	20	0	0	0	0	0	0	0	0

# Member Church Statistics

STATE CITY/TOWN ADDRESS ZIP TELEPHONE	Year Gathered	MINISTER'S NAME ADDRESS TELEPHONE ADDITIONAL STAFF	Year Ordained	Year Called	CHURCH CLERK ADDRESS	MEMBERS				Average Sunday Attendance	Church School Enrollment	Youth Enrollment	GIVING THRU THE N.A.C.C.C.					Operating Expenses	Capital Expenditures- Debt Retirement
						Inactive	Added	Removed	TOTAL				General Fund	Missionary Society	C. F. T. S.	Cong'l Church Develop.	Other N. A. Beneficences		
<u>ILLINOIS</u> ALBION (X)Olive Cong'l R.R. 2, Hwy. 130 62821 (618) 382-8240  (X)Pleasant Hill Cong'l 62806	1976	Harold R. Meriwether 400 Iris Ln. Carmi	1962	1966	Lois Goodson N. 5th 62806	-	-	-	-	-	-	-	0	0	0	0	0	-	-
ALTON First Cong'l 600 Henry St. 62002 (618) 462-1884	1870	Kenneth D. Beres 540 E. 6th St. (618) 465-5744	1970	1979	-	106	3	10	172	55	18	45	560	0	0	0	0	36,500	-
BISMARCK Pleasant View Holloway St. 61814	1851	Rodger O'Neil Powell 108 Holloway St (217) 759-7922	1970	1979	Frances Young P.O. Box 114	-	0	-	82	50	45	-	25	175	0	0	0	-	-
CALEDONIA Caledonia Cong'l Randolph & Oak 61011 (815) 765-3300	1894	Ruth Lyons		1983	Margaret Lamont 107 Front St.	20	-	4	99	38	35	-	300	2,415	0	0	-	-	-



# Member Church Statistics

STATE CITY/TOWN ADDRESS Zip TELEPHONE	Year Gathered	MINISTERS' NAME ADDRESS TELEPHONE ADDITIONAL STAFF	Year Ordained	Year Called	CHURCH CLERK ADDRESS	MEMBERS				Average Sunday Attendance	Church School Enrollment	Youth Enrollment	GIVING THRU THE N.A.C.C.C.					Operating Expenses	Capital Expenditures— Debt Retirement	
						Inactive	Added	Removed	TOTAL				General Fund	Missionary Society	C. F. T. S.	Congl Church Develop.	Other N. A. Benevolences			All Other Benevolences
ILLINOIS (CONT.)																				
CHICAGO Bethany Union 1750 W. 103rd St. 60643 (312) 779-0123	1872	E. Weldon Keckley 10317 S. Oakley Ave. (312) 445-2121 George W. Brown, Jr. ----- Joe V. Hotchkiss	1942	1960	Bonnie Lee 1648 West 100th Place	-23	13		594	200	150	35	600	966	250	0	0	10,000	166,880	0
Fourth Cong'l 2625 N. Talman Ave. 60647 (312) 486-1184	1867	David B. Henry 2627 N. Talman Ave. (312) 278-9293 Mark S. Holstein	1977	1980	Vicki Match 2418 N. Artesian	48	16	4	149	53	25	212	570	255	200	20	0	650	35,153	0
Morgan Park Cong'l 11153 S. Hoyne Ave. 60643 (312) 238-8020	1886	Donald J. Campbell 4105 W. 127th Pl., Apt. 10E Alsip 60658 (312) 371-9489	1976	1976	Dixie Johnson 3848 W. 153 St. Midlothian 60445	15	6	4	122	64	7	0	250	0	0	0	0	-	-	-
COBDEN (X) Union Cong'l 62920	1868	Gerald M. Bethards Box 97 Villa Ridge 62993		1957	-	-	-	-	-	-	-	-	0	0	0	0	0	-	-	-

# Member Church Statistics

STATE CITY/TOWN ADDRESS ZIP TELEPHONE	Year Gathered	MINISTER'S NAME ADDRESS TELEPHONE ADDITIONAL STAFF	Year Ordained	Year Called	CHURCH CLERK ADDRESS	MEMBERS				Average Sunday Attendance	Church School Enrollment	Youth Enrollment	GIVING THRU THE N.A.C.C.C.					Operating Expenses	Capital Expenditures— Debt Retirement	
						Inactive	Added	Removed	TOTAL				General Fund	Missionary Society	C. F. T. S.	Cong'l Church Develop.	Other N. A. Beneficences			All Other Beneficences
ILLINOIS (CONT.)																				
DANVILLE (X) First Cong'l Second & Forrest Sts., 61832 (217) 431-0677	1872	-			Mrs. Evelyn Livengood 404 Webster Catin, 61817	-	-	-	-	-	-	-	0	0	0	0	0	0	0	
DOVER First Cong'l 61323 (815) 643-2255	1838	Daniel Kern (815) 643-2197 ----- E.D. Lyon	1929	1982	Marian Jackson Rt. 2 Princeton 61356	85	-	5	186	73	54	15	250	0	100	10	10	720	27,970	5,280
GALESBURG Central Cong'l Central Square 61401 (309) 343-5145	1837	Gary Pierce 1527 Woodbine Circle (309) 343-5955 ----- Wilnot Lippert Richard Dunn	1975	1982	Homer Zumwalt 2669 Lincoln Park Dr.	85	10	22	371	102	65	24	1,020	350	17	10	368	4,350	73,680	0
GLEN ELLYN Pilgrim Cong'l 625 Hillside Ave. 60137 (312) 469-5522	1983	Steven Hutchens 314 Duane St. 60136		1983	Flora M. Mattingly P.O. Box 2337	-	7	2	-	42	-	-	325	50	0	0	112	-	-	-

# Member Church Statistics

STATE CITY/TOWN ADDRESS ZIP TELEPHONE	Year Gathered	MINISTER'S NAME ADDRESS TELEPHONE ADDITIONAL STAFF	Year Ordained	Year Called	CHURCH CLERK ADDRESS	MEMBERS				Average Sunday Attendance	Church School Enrollment	Youth Enrollment	GIVING THRU THE N.A.C.C.C.					Operating Expenses	Capital Expenditures— Debt Retirement
						Inactive	Added	Removed	TOTAL				General Fund	Missionary Society	C. F. T. S.	Cong'l Church Develop.	Other N. A.		
ILLINOIS (CONT.)																			
GODFREY Mayflower Cong'l of Greater Alton 1305 W. Delmar 62035 (618) 466-8843	1981	G. Patrick White (618) 466-6506 ----- Robert C. Kemper Warren Myrick	1976  1929 1935	1983	Pat Glezninis 4550 Lewis Ln.	3	6	0	51	30	6	300	0	0	0	0	256	10,484	48,308
KNOXVILLE (X) Pilgrim Cong'l 61448	1964	Billy J. T. Hauer P.O. Box E (309) 289-2130	1959	1974	Mrs. Clifford A. Pence R.R. Box 206 Abingdon 61410	-	-	-	-	-	-	0	0	0	0	0	-	-	-
LA HARPE Union Church 111 N. Center 61450 (217) 659-7784	1915	Bruce Goettsche Box 403 (217) 659-3223	1980	1982	Mary Jane Stevens 112 4th Ave. Box 123	50	18	5	200	90	45	200	0	212	0	0	1,700	32,000	-
LAMOLLE (X) First Cong'l Box 416 61330 (815) 638-2077	1840	Richard Juchmath		1983	Jeannie King R.R. #2 Princeton 61356	-	-	-	-	-	-	40	140	0	20	0	-	-	-
MAYWOOD First Cong'l 400 N. 5th Ave. 60153 (312) 344-6150	1871	Robert Vornholt 806 N. 3rd Ave. (312) 343-2445 ----- Ralph E. Wilkins	1954	1963	Dorothy T. Noren 713 Iowa St.	42	2	8	170	-	0	3,151	1,951	500	44	0	100	49,313	0

# Member Church Statistics

STATE CITY/TOWN ADDRESS ZIP TELEPHONE	Year Gathered	MINISTER'S NAME ADDRESS TELEPHONE ADDITIONAL STAFF	Year Ordained	Year Called	CHURCH CLERK ADDRESS	MEMBERS				Average Sunday Attendance	Church School Enrollment	Youth Enrollment	GIVING THRU THE N.A.C.C.C.				Operating Expenses	Capital Expenditures— Debt Retirement		
						Inactive	Added	Removed	TOTAL				General Fund	Missionary Society	C. F. T. S.	Cong'l Church Develop.			Other N. A. Beneficences	All Other Beneficences
ILLINOIS(Cont.)																				
MCLEANSBORO (X) Pleasant Union Cong'l Rt. 3 62859	1895	Elmer Gwaltney Fairfield 62837 (618) 842-9229 Kim Weaver	1961	1977	Nancy Prather	-	-	-	-	-	-	-	0	0	0	0				
NAPEVILLE Naperville Cong'l S. Washington at 75th St. 60565 (312) 357-4092	1965	Donald R. Limmer 525 W. Gartner Rd. 60540 (312) 961-5008	1979	1979	Mrs. William Leet 1336 Killdeer 60540	-	37	5	367	195	85	35	1,718	1,521	200	40	0	5,318	108,028	
NEPONSET First Cong'l Main St. 61345 (309) 594-2257	1855	Robert Jones 403 N. Henderson Toulon 61483 (309) 286-7042	1962	1979	Florence Stetson 400 S. St.	40	-	1	100	40	20	40	50	0	0	0	0	0	12,877	-
NEWTON (X) Fairview Cong'l 62448		-			-	-	-	-	-	-	-	-	0	0	0	0	0	0	-	-
OAK BROOK The Church on the County Line P.O. Box 382 Hinsdale 60521 (312) 654-8505	1967	Millard Scherich 821 N. Washington Wheaton 60187 (312) 668-7099	1937	1974	William Stuart 5802 S. Tennessee 60514	10	0	2	57	50	20	-	120	0	0	0	0	3,855	31,000	4,145

# Member Church Statistics

STATE CITY/TOWN ADDRESS ZIP TELEPHONE	Year Gathered	MINISTER'S NAME ADDRESS TELEPHONE ADDITIONAL STAFF	Year Ordained	Year Called	CHURCH CLERK ADDRESS	MEMBERS				Average Sunday Attendance	Church School Enrollment	Youth Enrollment	GIVING THRU THE N.A.C.C.C.					Operating Expenses	Capital Expenditures— Debt Retirement	
						Inactive	Added	Removed	TOTAL				General Fund	Missionary Society	C. F. T. S.	Cong'l Church Develop.	Other N. A. Beneficences			All Other Beneficences
ILLINOIS(CONT.)																				
ONEIDA (X)Ontario Cong'l Ontario Corners 61467 (309) 483-6395	1848	Lewis Arkema ----- E.D. Lyon.	1929	1983	-	-	-	-	-	-	-	-	0	0	0	0	0	-	0	
PLAINFIELD Plymouth Cong'l 409 Lockport Rd. 60544 (815) 436-3409	1966	Donald Niswonger 5 S.018 Pebble Beach Ct. Naperville (312) 961-0755 Edwin A. Briggs	1925	1979	Hester George 805 Division	-	1	3	137	40	30	-	372	0	0	0	0	-	-	
PURT BYRON (X)Port Byron Cong'l 200 S. High 61275 (309) 523-2318	1976	Don R. Cassidy 4119 36th Ave. Moline 61265 (309) 764-3295 ----- Keith Speckman	1960	1979	Mrs. James Minear R.R. 1 Geneseo 61254	-	-	-	-	-	-	-	0	0	0	0	0	-	0	
QUINCY First Union 12th & Maine St. 62301 (217) 222-3346	1830	Peter D. Bagley 2324 Hampshire (217) 222-0419	1971	1972	Elizabeth Lieber #6 Ridgewood Dr.	100	11	21	630	175	75	25	0	4,800	850	0	500	14,500	102,000	0

# Member Church Statistics

STATE CITY/TOWN ADDRESS ZIP TELEPHONE	Year Gathered	MINISTER'S NAME ADDRESS TELEPHONE ADDITIONAL STAFF	Year Ordained	Year Called	CHURCH CLERK ADDRESS	MEMBERS				Average Sunday Attendance	Church School Enrollment	Youth Enrollment	GIVING THRU THE N.A.C.C.C.				Operating Expenses	Capital Expenditures— Debt Retirement	
						Inactive	Added	Removed	TOTAL				General Fund	Missionary Society	C. F. T. S.	Cong'l Church Develop.			Other N. A. Benevolences
<u>ILLINOIS (CONT.)</u>																			
ROBERTS (X) Cong'l Christian Box 135 60962	1875	-			Nancy Ried N. Main St.	-	-	-	-	-	-	-	200	0	0	0	0		
SIMS (X) Sims Cong'l 62886	1886	Lewis G. Means	1943	1965	-	-	-	-	-	-	-	-	0	0	0	0	0		
THAWVILLE (X) Cong'l Christian Box 125 60968	1860	Thomas M. Jones		1980	-	-	-	-	-	-	-	-	428	178	0	22	0		
THOMSON York Community Hwy. 84 & North P.O. Box 44 61285 (815) 259-2465	1852	John D. Rose P.O. Box 44 (815) 259-2411	1943	1982	Viola Dannels R #1	20	1	0	80	30	25	0	250	0	0	0	20	11,950	8,400
TINLEY PARK Stewart Ridge Cong'l 7939 W. 167th St. 60477 (312) 429-1911	1893	David R. Camen 7700 W. 174th St. (312) 429-3588 Arnold D. Freitag	1957	1979	Lillian VanSwol 17715 S. Ridgeland	-	7	3	242	64	35	9	525	164	0	10	0	71,373	27,920
		C. Paul Fiedler	1967	1975															

# Member Church Statistics

STATE CITY/TOWN ADDRESS ZIP TELEPHONE	Year Gathered	MINISTER'S NAME ADDRESS TELEPHONE ADDITIONAL STAFF	Year Ordained	Year Called	CHURCH CLERK ADDRESS	MEMBERS				Average Sunday Attendance	Church School Enrollment	Youth Enrollment	GIVING THRU THE N.A.C.C.C.					Operating Expenses	Capital Expenditures— Debt Retirement
						Inactive	Added	Removed	TOTAL				General Fund	Missionary Society	C. F. T. S.	Cong'l Church Develop.	Other N. A. Benevolences		
ILLINOIS (CONT.)																			
TOULON First Cong'l 218 N. Henderson St. 61483 (309) 286-7042	1846	Robert E. Jones 403 North Henderson (309) 286-4901	1962	1975	Roselyn Ham RR	25	10	2	200	35	45	15	400	0	0	0	0	35,500	0
WARRENVILLE (X)Big Woods Cong'l Eola Rd. Butterfield Rd. 60555 (312) 357-0451	1835	David Nasgowitz	1982	1982	Lynn Van Deusen R.R. 3, Box 228 Oswego 60543	-	-	-	-	-	-	-	225	50	0	0	0	0	0
WATAGA Wataga Cong'l Sparta & Willard 61488 (309) 375-6506	1855	Gregory A. Ellicey 422 E.Coal St. (309) 375-6689	1962	1966	Barbara Wright Rt. 1	20	5	2	245	110	130	20	200	125	25	35	25	35,550	-
WINNETKA Heritage Cong'l 860 Oak St. 60093 (312) 446-6270	1968	Donald A. Jones 479 Edens Ln. Northfield 60093 (312) 446-7127 ----- Gary N. Spraker	1969	1981	Jacquelin LaRoy 1746 Washington St., Wilmette 60091	14	5	3	101	40	14	-	500	883	100	30	0	37,390	8,360

# Member Church Statistics

STATE CITY/TOWN ADDRESS ZIP TELEPHONE	Year Gathered	MINISTER'S NAME ADDRESS TELEPHONE ADDITIONAL STAFF	Year Ordained	Year Called	CHURCH CLERK ADDRESS	MEMBERS				Average Sunday Attendance	Church School Enrollment	Youth Enrollment	GIVING THRU THE N.A.C.C.C.					Operating Expenses	Capital Expenditures— Debt Retirement	
						Inactive	Added	Removed	TOTAL				General Fund	Missionary Society	C. F. T. S.	Churc Cong'l Develop.	Other N. A. Benevolences			All Other Benevolences
INDIANA																				
BRAZIL (X)Bee Ridge Cong'l Rt. 16 47834	1832	Seibert McCullough			Maude Weaver	-	-	-	-	-	-	0	0	0	0	0	0	0	0	
FRANKLIN Community Cong'l R.R. 2 Box 54 46131 (317) 736-4281	1917	John Illiff (317) 738-2523 ----- Jimmy Clifton	1945	1980	James E. Hixson R.R. 1, Box 168 Whiteland 46184	-	18	1	412	172	125	24	1,400	1,930	4,500	0	1,500	6,509	58,485	
GARY The Chapel of the Dunes P.O. Box 2517 46403-0517 (219) 938-5112	1901	Howard Killingbeck 394 S. Howard St. (219) 938-6863	1981	1980	Bonnie Boy 451 N. Delaware St. Hobart 46342	30	3	3	130	55	17	3	0	25	50	10	0	1,000	28,321	6,795
LOSANTVILLE (X)Mt. Zion Cong'l Rt. 1 47354	1874	Carlyte Carnes			Floyd A. Brooke	-	-	-	-	-	-	0	0	0	0	0	0	0	0	
MICHIGAN CITY First Cong'l 215 W. 6th St. 46360 (219) 874-8127	1835	George A. Bowie 203 S. Sunset Trail (219) 872-1781	1938	1968	Mrs. Harold R. Knott 2313 Oakenwald Dr. L.B.	40	9	1	116	46	12	-	0	0	0	7	0	25	13,301	2,358
NORTH MANCHESTER (X)Cong'l Christian Walnut at Fourth 46962 (219) 982-2882	1884	John B. Curtis 705 Bond St. (219) 982-6835	1977	1977	Wilma M. Heeter 106 1/2 W. Main St.	-	-	-	-	-	-	-	1,200	0	200	0	0	0	0	0



# Member Church Statistics

STATE CITY/TOWN ADDRESS ZIP TELEPHONE	Year Gathered	MINISTER'S NAME ADDRESS TELEPHONE ADDITIONAL STAFF	Year Ordained	Year Called	CHURCH CLERK ADDRESS	MEMBERS				Average Sunday Attendance	Church School Enrollment	Youth Enrollment	GIVING THRU THE N.A.C.C.C.					Operating Expenses	Capital Expenditures— Debt Retirement
						Inactive	Added	Removed	TOTAL				General Fund	Missionary Society	C. F. T. S.	Congl Church Develop.	Other N. A. Beneficences		
INDIANA (CONT.)																			
REELSVILLE (X)Croy's Creek Cong'l R.R. 46171	1830	Warren Whittington R.R. 12, Brazil 47834 (812) 443-6436 ----- Herschel S. McCullough	1977	1979	Mrs. Ralph Raab Box 378, R.R. 15 Brazil 47834	-	-	-	-	-	-	-	50	150	0	0	0		
SOUTH BEND Community Cong'l 19671 Cleveland Rd. 46637 (219) 272-2991	1921	John Staples 2334 Inglewood (219) 287-3092 ----- S. Bend 46616 ----- Esther Harris Lyndon Paul Harris	1979	1982	Shirley Berry 603 E. Victoria St. 46614	-	14	5	-	197	52	-	500	1,200	0	0	0	110,000	96,140
TERRE HAUTE First Cong'l 630 Ohio St. 47807 (812) 232-8880	1834	- ----- R. Boyd Carter			Irving Smith 32 Pear Tree Ln 47803	136	8	22	321	87	48	-	550	50	200	10	0	212	69,752
WALTON Blue Ball Cong'l R.R. 1 46994 (219) 626-2841	1855	John Cox R.R. 1, Box 204 (219) 859-4591		1982	Bill Small Rt. 1	50	-	-	125	80	60	12	0	10	0	0	0	6,000	-

# Member Church Statistics

STATE CITY/TOWN ADDRESS ZIP TELEPHONE	Year Gathered	MINISTER'S NAME ADDRESS TELEPHONE ADDITIONAL STAFF	Year Ordained	Year Called	CHURCH CLERK ADDRESS	MEMBERS				Average Sunday Attendance	Church School Enrollment	Youth Enrollment	GIVING THRU THE N.A.C.C.C.				Operating Expenses	Capital Expenditures— Debt Retirement	
						Inactive	Added	Removed	TOTAL				General Fund	Missionary Society	C. F. T. S.	Cong'l Church Develop.			Other N. A. Beneficences
<u>INDIANA (CONT.)</u>																			
WEST TERRE HAUTE South Vigo Cong'l R.R. 11, Box 326 47885	1854	Harry V. Johnson 1323 Buckeye St. 47804 (812) 235-0287	1945	1979	Ruby Liffick R.R. 11 Box 369 (812) 533-3122	40	2	3	60	11	18	-	25	0	0	0	0	0	0
WHITTING Plymouth Cong'l P.O. Box 328 46394 (219) 659-1684	1890	Conrad Heisner 7109 Monroe St. Hammond 46324 (219) 932-7368	1983	1981	Marilyn H. Jordan 1801 Lake Ave. Apt. 2	-	1	1	34	30	0	0	150	0	0	0	0	1,070	19,000
<u>IOWA</u>																			
BURLINGTON First Cong'l 313 N. 4th St. 52601 (319) 752-4444	1838	Thomas L. Mowbray 132 Golf Lane (319) 752-3996 ----- Olin A. Lewis Arthur H. Krebs 1932 1946	1977	1982	Mrs. F. M. Holsteen 400 N. St.	67	7	10	409	125	54	26	702	1,402	0	50	200	6,872	69,764
CEDAR RAPIDS Bethany Cong'l 1308 6th St., N.W. 52405 (319) 362-1284	1893	Clarence Hoven 1308 6th St., N.W. (319) 364-8115 ----- Mary White 1957	1973	1981	Florence Phillips 1123 Ellis Blvd N.W.	46	0	0	110	43	25	10	205	75	0	0	60	-	18,798

# Member Church Statistics

STATE CITY/TOWN ADDRESS ZIP TELEPHONE	Year Gathered	MINISTER'S NAME ADDRESS TELEPHONE ADDITIONAL STAFF	Year Ordained	Year Called	CHURCH CLERK ADDRESS	MEMBERS				Average Sunday Attendance	Church School Enrollment	Youth Enrollment	GIVING THRU THE N.A.C.C.C.					Operating Expenses	Capital Expenditures— Debt Retirement	
						Inactive	Added	Removed	TOTAL				General Fund	Missionary Society	C. F. T. S.	Congl Church Develop.	Other N. A. Beneficences			All Other Beneficences
IOWA (CONT.)																				
CLEAR LAKE First Cong'l 915 Second Pl. N. Box 315 50428 (515) 357-2818	1870	Kenneth H. Ubbelohde 200 W. 10th Ave., N. (515) 357-3026	1946	1971	Beverly Hyde 1304 2nd Ave. N.E.	144	1	7	422	100	32	2	1,660	1,218	200	251	433	800	55,004	43,570
ELKADER First Cong'l 200 Chestnut 52043 (319) 245-1226	1855	Ted B. Newton P.O. Box 520 (319) 245-1667	1956	1972	Jean E. Gossman 106 5th N.E.	35	2	2	107	35	0	12	40	13	0	20	0	59	12,940	0
FOREST CITY First Cong'l 316 N. 6th St. 50436 (515) 582-4852	1871	Charles William Hanko 215 W. "L" St. (515) 582-4557	1962	1977	Mrs. Lois Turner 635 N. 9th St.	-	2	-	-	27	29	-	0	140	0	0	0	-	15,500	15,000
GARBER St. John's Cong'l 52048	1925	Ted B. Newton P.O., Box 520 Elkader 52043 (319) 245-1667	1956	1972	-	27	0	2	90	25	37	16	100	0	0	0	0	207	11,644	-
MARSHALLTOWN First Cong'l 312 W. Main St. 50158 (515) 752-4239	1868	Thomas M. Richard 506 N. 4th St. (515) 752-6455 Richard Miller Todd ----- Max Strang	1974	1980	Joan Smith 608 N. Nevada	250	17	24	778	147	100	40	1,200	4,080	200	270	400	3,650	114,761	-

# Member Church Statistics

STATE CITY/TOWN ADDRESS ZIP TELEPHONE	Year Gathered	MINISTER'S NAME ADDRESS TELEPHONE ADDITIONAL STAFF	Year Ordained	Year Called	CHURCH CLERK ADDRESS	MEMBERS				Average Sunday Attendance	Church School Enrollment	Youth Enrollment	GIVING THRU THE N.A.C.C.C.					Operating Expenses	Capital Expenditures— Debt Retirement	
						Inactive	Added	Removed	TOTAL				General Fund	Missionary Society	C. F. T. S.	Cong'l Church Develop.	Other N. A. Benevolences			All Other Benevolences
IOWA (CONT. .)																				
MARSHALLTOWN (cont.) LaMoille Cong'l Rt. 3 Box 119 50158 (515) 752-2888	1887	-			Opal M. Hauser R #3 Box 121	100	2	5	240	90	50	18	50	600	0	50	35	2,882	30,000	0
MOUNT PLEASANT (X)First Cong'l— Universalist 300 E. Washington 52641 (319) 385-3447	1843	Charles U. Tweed 105 E. Madison (319) 385-4671	1968	1969	Charlotte Davis 502 S. Locust	-	-	-	-	-	-	-	165	130	0	0	0	0	0	0
PETERSON First Cong'l 208 N. Pine St. 51047 (712) 295-6651	1882	David A. Hawk 103 Second St., Box 38 (712) 295-5651 ----- C.A. Hyde Steven H. Ware Bailey	1975	1978	Ruth Larson R.R.	94	6	6	241	71	39	11	550	1,703	304	0	0	800	25,346	0
ROCKWELL First Cong'l Box 340 50469 (515) 822-3262	1873	Kay Miller Todd 2510 S. 6th St. Apt. E30 Marshalltown 50158 (515) 753-0263	1983	1982	Velma Severe 205 W. Maple	17	4	3	50	25	10	4	225	170	0	10	0	250	17,250	-

# Member Church Statistics

STATE CITY/TOWN ADDRESS ZIP TELEPHONE	Year Gathered	MINISTERS' NAME ADDRESS TELEPHONE ADDITIONAL STAFF	Year Ordained	Year Called	CHURCH CLERK ADDRESS	MEMBERS				Average Sunday Attendance	Church School Enrollment	Youth Enrollment	GIVING THRU THE N.A.C.C.C.					All Other Beneficences	Operating Expenses	Capital Expenditures— Debt Retirement
						Inactive	Added	Removed	TOTAL				General Fund	Missionary Society	C. F. T. S.	Cong'l Church Develop.	Other N. A. Beneficences			
<u>IOWA (CONT.)</u>																				
SPENCER First Cong'l 1212 First Ave. West 51301 (712) 262-4392	1872	Patrick D. Shelley 1525 Second Ave., E. (712) 262-2390 ----- Gerald Hallauer	1978	1980	Janet Swanson 716 E. 16th St.	-	25	51	567	200	100	15	3,000	4,039	1,250	1,070	200	1,500	115,309	0
<u>KANSAS</u>																				
ALMENA Cong'l Church (913) 669-2501 67622	1886	Don Covington (913) 669-2596		1981	Alma M. Luft	30	5	1	107	87	90	-	0	0	0	0	0	-	21,650	-
EMPORIA First Cong'l 326 W. 12th 66801 (316) 342-6854	1857	Michael J. Matheny, Sr. 2507 El Charro Court (316) 343-6452	1978	1978	Joann Jones 112 W. 15th	190	20	12	430	140	75	35	0	0	0	0	0	-	57,845	-
HUTCHINSON First Cong'l 3410 N. Plum St. 67501 (316) 662-5693	1889	Richard D. Liles 203 S. Park Dr. (316) 662-6391 ----- E.K. Bauman Angus McDonald Phillip Muth	1969	1978	Mrs. Hollis Gibson 69 Circle Dr.	-	15	3	267	125	56	8	840	576	0	20	0	2,200	61,000	5,230

# Member Church Statistics

STATE CITY/TOWN ADDRESS ZIP TELEPHONE	Year Gathered	MINISTERS' NAME ADDRESS TELEPHONE ADDITIONAL STAFF	Year Ordained	Year Called	CHURCH CLERK ADDRESS	MEMBERS				Average Sunday Attendance	Church School Enrollment	Youth Enrollment	GIVING THRU THE N.A.C.C.C.					Operating Expenses	Capital Expenditures— Debt Retirement
						Inactive	Added	Removed	TOTAL				General Fund	Missionary Society	C. F. T. S.	Cong'l Church Develop.	Other N. A. Benevolences		
KANSAS (CONT.)																			
MAIZE First Cong'l Central & Park 67101 (316) 722-0193	1876	James A. Gray, Sp. 106 Jones (316) 722-0194	1982	1982	Dianne M. Rider 300 W. Albert Lot, #32	-	0	6	160	100	24	200	0	0	0	0	0	45,277	9,360
MAPLE HILL Maple Hill Comm. 104 E. 4th St. 66507 (913) 663-2277	1875	Harold D. Shore Box 207 (913) 663-2494		1980	Lucille Clark Box 6	50	4	2	150	65	0	321	321	0	0	0	-	-	-
MOUNT HOPE The Mt. Hope Federated P.O. Box 176 67108 (316) 667-2563	1930	Ted W. Selgo P.O. Box 218 (316) 667-2677	1970	1982	Mrs. Robert Elliott R.R. 1, Box 27	-	16	8	366	160	15	0	50	0	0	0	0	55,000	0
SABETHA First Cong'l 9th and Ohio 66534 (913) 284-3060	1858	- H. Charles Wells 1974			Ineva A. Lee Rt. 3	-	11	10	479	313	25	0	0	0	0	0	0	17,000	70,195
WICHITA Plymouth Cong'l 202 N. Clifton 67208 (316) 684-0221	1885	Boyd Carter (Interim) Jane U. Baker Robert R. Meyers Walter J. Vernon	1963 1981	1983 1981	Beverly Vink 8905 E. Funston	-	50	61	2040	-	-	3,750	1,525	563	60	1,000	-	-	-

# Member Church Statistics

STATE CITY/TOWN ADDRESS ZIP TELEPHONE	Year Gathered	MINISTER'S NAME ADDRESS TELEPHONE ADDITIONAL STAFF	Year Ordained	Year Called	CHURCH CLERK ADDRESS	MEMBERS				Average Sunday Attendance	Church School Enrollment	Youth Enrollment	GIVING THRU THE N.A.C.C.C.					Operating Expenses	Capital Expenditures— Debt Retirement	
						Inactive	Added	Removed	TOTAL				General Fund	Missionary Society	C. F. T. S.	Cong'l Church Develop.	Other N. A. Benefits			All Other Benefits
MAINE BINGHAM First Cong'l P.O. Box 253 04920 (207) 672-3218	1805	Douglas Warren Drown (207) 672-3380 ----- Arthur R. Macdougall, Jr. Robert A. Wilkins Jillian I. Wilkins 1924 1969 1974	1979	1977	Mrs. Dean Lishness Star Route Box 16	65	5	4	215	71	98	6	248	311	0	0	85	2,895	27,175	3,160
BUCKSPORT (X) Elm Street Cong'l 04416 (207) 469-3333	1803	-			Winifred E. Wasson R.F.D. 1	-	-	-	-	-	-	-	0	0	0	0	0	-	-	-
CALAIS First Cong'l 11 Calais Ave. 04619 (207) 454-2137	1825	Charles Stark 214 Cedar St. Bangor 04619	1983	1981	Mary Lane 24 Monroe St.	-	2	-	74	40	24	0	0	0	0	0	0	-	-	-
CARATUNK Cong'l Church of Christ Main St. 04925	1888	Walter E. York P.O. Box 12 04925-0012 (207) 672-3906		1961	Mrs. Walter York	2	0	0	9	10	0	0	65	0	43	0	11	249	897	-

# Member Church Statistics

STATE CITY/TOWN ADDRESS ZIP TELEPHONE	Year Gathered	MINISTER'S NAME ADDRESS TELEPHONE ADDITIONAL STAFF	Year Ordained	Year Called	CHURCH CLERK ADDRESS	MEMBERS				Average Sunday Attendance	Church School Enrollment	Youth Enrollment	GIVING THRU THE N.A.C.C.C.					Operating Expenses	All Other Benevolences	Capital Expenditures— Retirement	
						Inactive	Added	Removed	TOTAL				Missionary Society	C. F. I. S.	Cong'l Church Develop.	Other N. A. Benevolences					
MAINE (CONT. .)																					
DENMARK Denmark Cong'l Rt. 117 04022 (207) 452-2145	1828	Willis Patten P.O. Box 500	1965	1982	Eleanor Mathews Route 117	17	-	-	66	35	18	100	25	0	21	0	0	0	0	0	0
DENNYVILLE Cong'l Church of Dennysville & Edmonds King Street 04628	1805	-			-	15	1	46	34	40	0	50	50	0	0	0	0	740	9,730	-	-
EAST MACHIAS First Cong'l Church High Street 04630 (207) 255-8210	1826	Robert O. Blake ----- Edwin Randall	1968	1978	Mrs. Hartley Crane 16 High Street 04654	35	2	3	98	45	24	200	100	100	0	0	0	600	20,278	-	-
HARPSWELL Elijah Kellogg Cong'l Church R. #1 Box 360 04079 (207) 833-6026	1753	David Hunter (207) 833-6873		1967	Susan Ferris Murmuring Pines Bowdoinham 04008	-	3	3	187	115	12	200	571	0	0	0	0	1,770	34,581	0	0
HIRAM First Cong'l Church 04041	1826	Levi Davenport Box 80 Denmark, 04022 (207) 452-2625	1971	1977	Ada Wadsworth R.F.D. 1 Box 198	25	-	-	43	15	30	40	0	0	0	0	0	-	5,158	720	0



# Member Church Statistics

STATE CITY/TOWN ADDRESS ZIP TELEPHONE	Year Gathered	MINISTER'S NAME ADDRESS TELEPHONE ADDITIONAL STAFF	Year Ordained	Year Called	CHURCH CLERK ADDRESS	MEMBERS				Average Sunday Attendance	Church School Enrollment	Youth Enrollment	GIVING THRU THE N.A.C.C.C.					Operating Expenses	Capital Expenditures—	
						Inactive	Added	Removed	TOTAL				General Fund	Missionary Society	C. F. I. S.	Cong'l Church Develop.	Other N. A. Beneficences			All Other Beneficences
MAINE (CONT. )																				
KITTERY POINT First Christian Church Halley Rd. 03905 (207) 439-3091	1806	Aubrey Kelloway 351 Halley Rd.	1949	1971	-	17	6	2	181	118	95	15	225	100	0	0	50	950	33,500	-
LUBEC Lubec Cong'l 46 Main Street 04652 (207) 733-2215	1818	Richard H. Freeman	1974	1978	Mary McCain Mounment St.	40	2	0	80	70	20	15	0	100	0	0	0	-	30,700	-
MACHIASPORT First Cong'l Church 04655 (207) 255-3850	1831	Robert Warmouth	1960	1983	Evelyn Carrol Chris Wesley	-	3	-	71	-	20	-	120	0	0	0	0	100	20,000	-
MARSHFIELD Marshfield Cong'l Church R.F.D. #1 04654	1871	-	-	-	Avis Bowker R.F.D. #1 Box 519	1	0	0	11	-	0	0	22	0	0	0	0	91	-	-
MILLINOCKET First Cong'l 278 Katahdin Ave. 04462 (207) 723-5566	1902	Avern Danforth ----- Wesley Woodman (Interim)	-	-	Mrs. Emilyynn Harvey 46 Colony Pl.	180	15	8	250	125	140	25	900	850	400	10	100	4,419	45,323	2,200

# Member Church Statistics

STATE CITY/TOWN ADDRESS ZIP TELEPHONE	Year Gathered	MINISTERS' NAME ADDRESS TELEPHONE ADDITIONAL STAFF	Year Ordained	Year Called	CHURCH CLERK ADDRESS	MEMBERS				Average Sunday Attendance	Church School Enrollment	Youth Enrollment	GIVING THRU THE N.A.C.C.C.					Operating Expenses	Capital Expenditures— Debt Retirement
						Inactive	Added	Removed	TOTAL				General Fund	Missionary Society	C. F. T. S.	Cong'l Church Develop.	Other N. A. Beneficences		
MAINE (CONT.)																			
NORTH ANSON First Cong'l E1m St. 04958 (207) 635-2748	1881	Robert Magie P.O. Box 247 (207) 635-2137 Lynn Magie		1979	Helen S. Viles E1m St. Box 126	24	5	2	143	60	15	0	0	0	0	0	0	10,769	2,920
PORTAGE LAKE (X)Portage Lake Cong'l 04768	1904	-		1982	-	-	-	-	-	-	-	0	0	0	0	0	0	-	-
PORTLAND North Deering Cong'l 1364 Washington Ave. 04103 (207) 797-2487	1898	Paul David Parker 16 Fobes St. (207) 797-2002 ----- Robert Haldane, Sr. Ralph L.Hirtle	1973	1980	Greta Mesta 61 Jackson St.	180	9	11	340	125	14	500	356	80	30	0	2,795	41,000	3,000
ROCKLAND Cong'l Church P.O.Box 554 180 Limerock St. 04841 (207) 594-8656	1838	- ----- Vernon Byron	1934		Inez Harden 12 Traverse St.	96	13	15	515	159	34	800	450	230	0	0	4,030	68,919	19,531

# Member Church Statistics

STATE CITY/TOWN ADDRESS ZIP TELEPHONE	Year Gathered	MINISTER'S NAME ADDRESS TELEPHONE ADDITIONAL STAFF	Year Ordained	Year Called	CHURCH CLERK ADDRESS	MEMBERS				Average Sunday Attendance	Church School Enrollment	Youth Enrollment	GIVING THRU THE N.A.C.C.C.					Operating Expenses	Capital Expenditures— Debt Retirement	
						Inactive	Added	Removed	TOTAL				General	Missionary Society	C. F. T. S.	Cong'l Church Develop.	Other N. A. Beneficences			All Other Beneficences
<u>MAINE (CONT.)</u>																				
SEARSPORT (X) First Cong'l P.O. Box 261 04974	1815	-			Sylvia Long	-	-	-	-	-	-	-	0	0	0	0	0			
(X) Second Cong'l 04974	1815	-			-	-	-	-	-	-	-	-	0	100	0	0				
SOUTH PARIS First Cong'l E. Main St. 04281 (207) 743-2437	1812	Mark Hatfield 106 High St. (207) 743-5424 ----- Kenneth V. Gray 1938	1981	1981	Phyllis Summers W. Paris 04289	153	18	6	313	95	62	17	1,700	450	305	200	100	1,791	47,028	-
WARREN Second Cong'l Main St., 04864	1828	-			Marcia Cifaldo No. Pond Rd.	-	0	14	248	50	65	8	250	0	0	10	0	1,698	23,980	8,000
WEST FORKS The Church of Christ of The Forks and West Forks 04985	1895	Douglas W. Drown P.O. Box 253 Bingham 04920 (207) 672-3380	1979	1980	Irene Campbell Star Route 63 Box 48	-	0	0	16	11	0	0	64	0	0	0	0	140	1,148	-
WHITING Community Church 04691	1836	John Sprague (Lay Minister) Marshfield 04694 (207) 255-3660		1975	Mrs. Maurice W. Dinsmore Box 75	29	0	3	50	25	40	0	0	0	0	0	0	910	5,458	-

# Member Church Statistics

STATE CITY/TOWN ADDRESS ZIP TELEPHONE	Year Gathered	MINISTER'S NAME ADDRESS TELEPHONE ADDITIONAL STAFF	Year Ordained	Year Called	CHURCH CLERK ADDRESS	MEMBERS				Average Sunday Attendance	Church School Enrollment	Youth Enrollment	GIVING THRU THE N.A.C.C.C.					Operating Expenses	Capital Expenditures— Debt Retirement
						Inactive	Added	Removed	TOTAL				General Fund	Missionary Society	C. F. T. S.	Cong'l Church Develop.	Other N. A.		
<u>MAINE (CONT.)</u>																			
WHITNEYVILLE (X) Whitneyville Cong'l 04692	1875	Edwin C. Randal High St. E. Machias 04630 (207) 255-4086	1980	1978	Arlene Bridges	-	-	-	-	-	-	-	0	0	0	0	0	-	-
<u>MARYLAND</u>																			
FRIENDSVILLE Memorial Cong'l Walnut at 1st Ave. 21531 (301) 746-5111	1964	H.B. Ritterhouse 7 W. Walnut St. James R. Reese Harold S. Kinard	1964	1964	Janet M. Driscoll Box 182	-	2	-	58	40	-	-	0	0	0	0	0	-	-
FROSTBURG First Cong'l Bowers St. at College Ave. 21532 (301) 689-8906	1873	William E. Price 11812 Crocus Ave.	1964	1960	Sharon S. Ashby 60 Victoria Ln.	-	5	4	-	55	75	10	1,176	0	0	0	0	-	-
<u>MASSACHUSETTS</u>																			
ADAMS First Cong'l 42 Park St. 01220 (413) 743-1677	1840	Harvey L. Pierce 40 Park St. (413) 743-2464	1951	1974	Frances Stanley 3 Enterprise St.	-	9	7	387	130	60	15	0	1,530	300	200	0	2,768	55,866

# Member Church Statistics

STATE CITY/TOWN ADDRESS ZIP TELEPHONE	Year Gathered	MINISTERS' NAME ADDRESS TELEPHONE ADDITIONAL STAFF	Year Ordained	Year Called	CHURCH CLERK ADDRESS	MEMBERS				Average Sunday Attendance	Church School Enrollment	Youth Enrollment	GIVING THRU THE N.A.C.C.C.						Operating Expenses	Capital Expenditures— Debt Retirement
						Inactive	Added	Removed	TOTAL				General Fund	Missionary Society	C. F. T. S.	Congl Church Develop.	Other N. A. Benevolences	All Other Benevolences		
MASSACHUSETTS (CONT.)																				
ANDOVER Believers In Abundant Life 20 Central St. 01810	1980	Charles Koomruijan 14 Poplar Rd. Salem, NH 03079 (603) 898-9571	1957	1957	-	0	-	-	25	25	-	100	0	0	0	0	0	-	-	-
BECKET First Cong'l P.O. Box 327 01223	1758	Robert S. Payton, Jr. Maple St. (413) 623-5385	1977	1977	Darlene Demarest YMCA Road R.D. 1 Chester 01011	56	-	-	112	25	35	200	40	0	0	40	1,538	18,366	0	
BOSTON Park Street 1 Park St. 02108 (617) 523-3383	1809	Paul E. Toms 34 Cartwright Rd., Wellesley 02181 (617) 237-3927 Raymond McAfee Anthony DeOrto Frederick McCormick ----- Harold Ockenga Sidney K.Bliss	1946	1969	Mrs. Elizabeth Jansson	1207	80	150	2422	1000	-	100	0	0	0	0	956	400,000	93,000	

# Member Church Statistics

STATE CITY/TOWN ADDRESS ZIP TELEPHONE	Year Gathered	MINISTER'S NAME ADDRESS TELEPHONE ADDITIONAL STAFF	Year Ordained	Year Called	CHURCH CLERK ADDRESS	MEMBERS				Average Sunday Attendance	Church School Enrollment	Youth Enrollment	GIVING THRU THE N.A.C.C.C.					Operating Expenses	Capital Expenditures— Debt Retirement
						Inactive	Added	Removed	TOTAL				General Fund	Missionary Society	C. F. T. S.	Cong'l Church Develop.	Other N. A. Benevolences		
MASSACHUSETTS (CONT.)																			
BOSTON(Cont.) Roslindale Cong'l 25 Cummins Hwy. 02131 (617) 323-8302	1890	Thomas C. Nolen 9 Primrose St. (617) 469-2847	1980	1980	Elaine Smythe 60 Robert St.	- 12	10	377	105	35	10	500	775	300	89	100	3,500	46,145	-
BRAINTREE South Cong'l 1075 Washington St. 02184 (617) 843-5155	1829	Donald W. Smith 166 Alida Rd. (617) 843-3040	1958	1969	Mildred G. Houmiller 380 Hancock St.	- 6	6	102	70	30	20	400	0	0	0	200	-	50,000	-
Union Cong'l 74 Commercial St. 02184	1810	Ernest Johnson, Jr. 16 Pilgrim Rd. (617) 843-1333 Stanley E. White	1955	1958	Mrs. Constance Nickerson 124 Stetson St.	0	39	669	305	230	50	0	1,800	0	0	0	-	168,377	-
EAST FREETOWN East Freetown Cong'l Washburn Rd. 02717 (617) 763-2638	1831	Henry H. Reed 136 Chace Rd. (617) 763-2534	1957	1942	-	130	1	2	215	35	65	0	0	0	0	0	-	15,504	0

# Member Church Statistics

STATE CITY/TOWN ADDRESS ZIP TELEPHONE	Year Gathered	MINISTER'S NAME ADDRESS TELEPHONE ADDITIONAL STAFF	Year Ordained	Year Called	CHURCH CLERK ADDRESS	MEMBERS				Average Sunday Attendance	Church School Enrollment	Youth Enrollment	GIVING THRU THE N.A.C.C.C.					Operating Expenses	Capital Expenditures— Debt Retirement		
						Inactive	Added	Removed	TOTAL				General Fund	Missionary Society	C. F. T. S.	Cong'l Church Develop.	Other N. A. Benevolences			All Other Benevolences	
MASSACHUSETTS (CONT.)																					
EAST TAUNTON East Taunton Cong'l 518 Middleboro Ave 02718	1854	A. Chester Gushee 34 Fairview St. Middleboro, 02346 (617) 947-6710	1955	1981	-		22	3	2	52	30	25	10	46	50	0	0	0	1,821	17,275	0
FALL RIVER First Cong'l 282 Rock St. 02720 (617) 672-5862	1816	Zaven Dohanian 197 Madison St. (617) 673-8768 Edward L. Thomas ----- Robert P. Lawrence	1959	1980	-		-	7	10	815	75	25	11	35	0	0	0	0	1,200	173,824	-
FLORENCE Florence Cong'l 130 Pine St. 01060 (413) 584-1325	1861	Robert A. Kitchen 122 Pine St. (413) 586-0366	1978	1981	Andree E. Uhlig 150 Audubon Rd. Leads 01053	308	4	8	237	80	30	15	750	200	0	5	0	2,373	52,594	6,000	

# Member Church Statistics

STATE CITY/TOWN ADDRESS ZIP TELEPHONE	Year Gathered	MINISTER'S NAME ADDRESS TELEPHONE ADDITIONAL STAFF	Year Ordained	Year Called	CHURCH CLERK ADDRESS	MEMBERS				Church School Enrollment	Youth Enrollment	GIVING THRU THE N.A.C.C.C.					Operating Expenses	Capital Expenditures— Debt Retirement			
						Inactive	Added	Removed	TOTAL			Average Sunday Attendance	General Fund	Missionary Society	C. F. T. S.	Congl Church Develop.			Other N. A. Beneficences	All Other Beneficences	
MASSACHUSETTS (CONT.)																					
HANSON First Cong'l High St. 02341 (617) 293-9909	1748	Robert H. Heigham 642 High St. (617) 293-7774	1943	1951	Dorothy Davis 727 East Washington St.	-	22	37	321	175	263	60	500	3,100	300	100	0	-	57,661	-	
HOLBROOK Winthrop Cong'l 16 N. Franklin St. 02343 (617) 767-0992	1818	Gary W. Smothers 28 Linfield St. (617) 767-3961	1959	1970	Evelyn Stewart 720 S. Franklin St.	109	13	7	271	108	85	18	1,150	0	0	0	0	0	4,288	50,345	3,837
HOLLAND (X)The Cong'l Church Sturbridge Rd. R.F.D.-2, Southbridge 01550 (413) 245-9926	1765	Douglas P. Lyon  Sturbridge 01566 (617) 347-7564		1982	Nancy Beeman R.F.D.-2 Dug Hill Rd.	-	-	-	-	-	-	-	50	0	0	0	0	-	-	-	
LYNN First Church of Christ in Lynn 678 Lynnfield 01904 (617) 599-3170	1632	Richard O'Hara	1975	1983	Horace G. Mallett 15 Hiram Rd.	-	0	3	280	60	36	18	800	750	100	46	100	3,850	44,000	-	



# Member Church Statistics

STATE CITY/TOWN ADDRESS ZIP TELEPHONE	Year Gathered	MINISTER'S NAME ADDRESS TELEPHONE ADDITIONAL STAFF	Year Ordained	Year Called	CHURCH CLERK ADDRESS	MEMBERS				Average Sunday Attendance	Church School Enrollment	Youth Enrollment	GIVING THRU THE N.A.C.C.C.					Operating Expenses	Capital Expenditures— Debt Retirement	
						Inactive	Added	Removed	TOTAL				General Fund	Missionary Society	C. F. T. S.	Cong'l Church Develop.	Other N. A. Beneficences			All Other Beneficences
MASSACHUSETTS (CONT.)																				
MEDMAY (X)Community Church of West Medway 199 Main 02053	1750	Marvin L. Derby 193 Main Street (617) 533-8801	1938	1979	Mrs. Doris Gray 18 Oakview Circle	-	-	-	-	1	-	-	435	400	0	20	50			
MIDDLEBORO Central Cong'l 2 Webster St. 02346 (617) 947-1256	1847	James Keough, Jr 101 S. Main St. (617) 947-0107 George Shepherd Amano Chanco	1973	1982	Alice Jean Standish 247 Wareham St.	-	43	8	568	147	6	1,000	0	500	0	100	0	3,266	71,372	6,688
First Cong'l 6 Plympton St. 02346 (617) 947-1881	1694	Robert T. Paydon 4 Plympton St. (617) 947-4623 Daniel W. Trathen Charles H. McCrillis Donald Gillaspie ----- Manfred W.Kohl	1978	1977	Joan Hardy 662 Plymouth St.	25	19	2	299	220	60	0	0	200	0	0	0	27,610	74,988	-
The Rock Village Church 92 Miller St. 02346 (617) 947-2310	1880	Brian M. Cook 60 Miller St. Brenda H. Cook	1982	1979	Mary Porter 20 Highland St.	20	10	0	65	50	6	0	150	0	0	0	0	-	-	-

# Member Church Statistics

STATE CITY/TOWN ADDRESS ZIP TELEPHONE	Year Gathered	MINISTER'S NAME ADDRESS TELEPHONE ADDITIONAL STAFF	Year Ordained	Year Called	CHURCH CLERK ADDRESS	MEMBERS				Average Sunday Attendance	Church School Enrollment	Youth Enrollment	GIVING THRU THE N.A.C.C.C.					Operating Expenses	Capital Expenditures— Debt Retirement	
						Inactive	Added	Removed	TOTAL				General Fund	Missionary Society	C. F. T. S.	Cong'l Church Develop.	Other N. A. Benevolences			All Other Benevolences
MASSACHUSETTS (CONT.)																				
NANTUCKET First Cong'l 62 Centre St. 02554 (617) 228-0950	1711	J. Everett Bodge 64 Centre St. (617) 228-0450 ----- Fred D. Bennett Warren Bouton	1944  1979	1978	Jean M. Lockley 17 Prospect St.	-	8	7	314	106	40	12	250	1,700	250	0	0	2,645	98,316	-
NEW BEDFORD (X)First Cong'l 2195 Achshnet Ave. 02745 (617) 995-3714	1696	Philip J. Cleveland 20 Tisbury St. (617) 995-3785 ----- Stanley Plumer Pamela Cole	1924  1942 1970		Katherine Perry 679 Ashley Blvd.  Lenora Humason	-	-	-	-	-	-	-	75	0	0	0	0	0	0	0
OTIS (X)First Cong'l Main St. 01253	1779	-				-	-	-	-	-	-	-	0	0	0	0	0	0	0	0
ROCHESTER First Cong'l Rounseville Rd. 02770 (617) 763-4314	1703	William P. Fillebrown 595 New Bedford Rd. (617) 763-5953	1979	1976	Leah Warburton Mattapoisset Rd	-	3	3	170	70	75	-	0	240	0	0	0	1,500	34,246	5,001

# Member Church Statistics

STATE CITY/TOWN ADDRESS ZIP TELEPHONE	Year Gathered	MINISTER'S NAME ADDRESS TELEPHONE ADDITIONAL STAFF	Year Ordained	Year Called	CHURCH CLERK ADDRESS	MEMBERS				Average Sunday Attendance	Church School Enrollment	Youth Enrollment	GIVING THRU THE N.A.C.C.C.						Operating Expenses	Capital Expenditures— Debt Retirement
						Inactive	Added	Removed	TOTAL				General Fund	Missionary Society	C. F. T. S.	Cong'l Church Develop.	Other N. A. Benefits	All Other Benefits		
MASSACHUSETTS (CONT.)																				
SPRINGFIELD Wachogue Cong'l 80 Arvilla St. 01118 (413) 782-6229	1927	Robert B. Lantz 144 Whitum Ave (413) 782-7984 ----- Malcolm K. Burton J. Lincoln Thomas	1959  1928 1926	1982  1972 1977	Ruby Reed 17 Meadowbrook Rd. Springfield 01128	- 12	42	235	90	35	0	200	0	0	504	0	2,220	40,880	2,447	
TAUNTON Pilgrim Cong'l 45 Broadway 02780 (617) 822-1472	1821	Arthur W. Greeley 30 Longmeadow Rd. (617) 824-9553	1954	1979	Mrs. James Richtie 91 1st. St. Raynham 02767	187	16	451	121	72	27	1,000	2,800	100	0	0	3,500	59,000	-	
TYRINGHAM (X)Union Church Main Rd. 01264	1865	-	-	-	Millicent McIntosh	-	-	-	-	-	-	0	0	0	0	0	-	-	-	

# Member Church Statistics

STATE CITY/TOWN ADDRESS ZIP TELEPHONE	Year Gathered	MINISTERS' NAME ADDRESS TELEPHONE ADDITIONAL STAFF	Year Ordained	Year Called	CHURCH CLERK ADDRESS	MEMBERS				Average Sunday Attendance	Church School Enrollment	Youth Enrollment	GIVING THRU THE N.A.C.C.C.					Operating Expenses	Capital Expenditures— Debt Retirement	
						Inactive	Added	Removed	TOTAL				General Fund	Missionary Society	C. F. T. S.	Congl Church Develop.	Other N. A. Benevolences			All Other Benevolences
MASSACHUSETTS (CONT.)																				
WESTPORT (X)Pacific Union Cong'l 526 Old County Rd. 02790 (617) 636-5280	1855	-			Ethel J. Shaw 625 Division Rd.	-	-	-	-	-	-	-	100	0	0	0	0			
WILLIAMSTOWN White Oaks Cong'l White Oaks Rd. 01267	1865	Glenn Stone 75 Hancock Rd. (413) 458-3467	1980	1980	Faith B. Skorupski 1139 N. Hoosac Rd.	28	2	2	73	25	3	0	40	100	50	0	0	300	8,497	200
WINCHESTER Second Cong'l 285 Washington St. 01890 (617) 729-1688	1850	Laurie Braaten 473 Washington St.	1974	1981	Mrs. Margaret Bragdon 60 Elm St. N. Woburn, 01801	-	2	-	102	45	16	6	200	0	0	0	0	2,000	21,000	-
WINDSOR The Cong'l Church Berkshire Trail 01270	1773	William C. Rafuse (413) 684-2664	1981	1978	Esther B. Peck Hinsdale Rd.	30	0	0	74	25	26	0	10	23	0	30	10	184	12,589	10
YARMOUTHPORT First Cong'l 329 Main St. 02675 (617) 362-6977	1639	David M. Spahn 15 Center St. (617) 362-6179 ----- Allan Broadhurst	1970	1982	Joan Llewelyn 43 Montague Dr.	68	10	27	542	219	115	40	1,475	875	650	0	300	9,450	89,874	28,000

# Member Church Statistics

STATE CITY/TOWN ADDRESS ZIP TELEPHONE	Year Gathered	MINISTER'S NAME ADDRESS TELEPHONE ADDITIONAL STAFF	Year Ordained	Year Called	CHURCH CLERK ADDRESS	MEMBERS	Average Sunday Attendance	Church School Enrollment	Youth Enrollment	GIVING THRU THE N.A.C.C.C.	All Other Benevolences	Operating Expenses	Capital Expenditures— Debt Retirement				
						Inactive	Added	Removed	TOTAL	General Fund	Missionary Society	C. F. T. S.	Cong'l Church Develop.	Other N. A.			
<u>MICHIGAN</u>																	
ALLEGAN First Cong'l 323 Cutler St. 49010 (616) 673-3139	1858	Paul N. Ray 318 Cutler St. (616) 673-6005	1963	1977	Susan Campbell 124 Briggs St.	349 5 4 90	83	40	11	200	380	0	0	0	900	38,900	22,700
ANN ARBOR First Cong'l 608 E. William 48104 (313) 662-1679	1856	Terry N. Smith 679 Worthington Pl. 48103 (313) 662-1679 Dorothy L. Lenz	1958	1965	Raymond Franzen 608 E. William St.	102 42 25 571	300	120	40	300	100	0	0	0	15,000	175,000	0
BLOOMFIELD HILLS Pilgrim Cong'l 3061 N. Adams Rd. 48013 (313) 642-2290	1961	Henry F. Brown 2095 Yorkshire Birmingham 48008 (313) 649-1049 ----- Ruth Richardson	1974	1982	Judy Adams 35808 Dearing Sterling Hgts. 48077	15 6 15 155	115	40	8	900	650	600	330	200	3,955	76,900	19,450
BRITTON Cong'l Christian Church 410 E. Chicago Blvd. 49229 (517) 451-5373	1849	Jerry W. Dill	1964	1980	Ardath A. Frayer 489 W. Chicago Blvd.	100 9 65 209	50	5	0	160	0	0	0	73	0	23,050	0

# Member Church Statistics

STATE CITY/TOWN ADDRESS ZIP TELEPHONE	Year Gathered	MINISTER'S NAME ADDRESS TELEPHONE ADDITIONAL STAFF	Year Ordained	Year Called	CHURCH CLERK ADDRESS	MEMBERS				Average Sunday Attendance	Church School Enrollment	Youth Enrollment	GIVING THRU THE N.A.C.C.C.					Operating Expenses	Capital Expenditures— Debt Retirement
						Inactive	Added	Removed	TOTAL				Missionary Society	C. F. T. S.	Church Develop. Congl	Other N. A. Beneficences	All Other Beneficences		
<u>MICHIGAN (CONT.)</u>																			
BUCKLEY Wayside Chapel 214 First St. 49620	1906	Robert Bentley Box 157 Bellaire 49615 (616) 533-8738	1965	1980	Barbara Henigan 5450 W4 Rd.	11	2	-	41	30	5	-	0	0	0	36	70	7,452	-
CENTRAL LAKE First Cong'l P.O. Box 326 8026 State St. 49622 (616) 544-6878	1901	Robert E. Derby R#2, Box 381 Bellaire 49615 (616) 533-8732 Marion Parker ----- Don H. Schleicher	1942	1980	Floy Robinson R. #1, Box 230	-	6	7	184	110	-	7	0	0	220	320	25,836	1,713	
DETROIT Bushnell Cong'l 15000 Southfield Rd. 48223	1926	Robin R. Meyers 413 Beal St. Northville 48167 (313) 348-2353 John Forsyth	1979	1979	Gertrude Kirkwood 17786 Beaver- land 48219	332	29	44	2248	300	25	-	0	0	0	10,500	1174,161	188,209	
First Cong'l 33 E. Forest 48201 (313) 831-4080	1844	----- Erwin A. Britton Arvel M. Steece Lamar Kincaid Billy Kincaid Ralph Claggett Julia B. Morris Philip Palmer	1975	1978	Roselyn M. Bushan 30476 S. Greenbriar Franklin 48075	-	3	10	235	67	15	-	0	0	0	4,021	128,897	25,000	

# Member Church Statistics

STATE CITY/TOWN ADDRESS ZIP TELEPHONE	Year Gathered	MINISTER'S NAME ADDRESS TELEPHONE ADDITIONAL STAFF	Year Ordained	Year Called	CHURCH CLERK ADDRESS	MEMBERS				Average Sunday Attendance	Church School Enrollment	Youth Enrollment	GIVING THRU THE N.A.C.C.C.					Operating Expenses	Capital Expenditures— Debt Retirement
						Inactive	Added	Removed	TOTAL				General Fund	Missionary Society	C. F. T. S.	Cong'l Church Develop.	Other N. A. Benevolences		
MICHIGAN(Cont.)																			
DETROIT(cont.) United Christian Church P.O. Box 08093 48208 (313) 898-4334	1937	Lamar Clark 15155 Penrod 48223 (313) 837-6845 Eugene W. James, Jr. Leula Clark	1964	1973	Gloria Hall 17511 Stoepe 1 48221	1000	84	26	1420	450	110	80	0	0	0	0	0	93,000	-
DURAND First Cong'l 403-405 N. Saginaw St. P.O. Box 165 48429 (517) 288-6684	1896	James Martin 409 N. Saginaw St. (517) 288-6927 ----- Herb Smith	1966	1968	Maxine Winters 508 Machinaw St.	-	10	8	379	-	-	11	100	200	100	0	2,784	46,526	33,687
EATON RAPIDS First Cong'l 300 S. Main St. P.O. Box 27 48827 (517) 663-3134	1843	Steven L. Erkel 811 Raeburn Rd. (517) 663-8420 ----- Paul N. Mergener	1978	1983	Joelyn Aitken 114 S. East St.	144	9	4	322	119	105	25	365	700	100	30	0	45,860	370
FLINT Providence Ch. 2106 Mallery St. 48504		Herbert Smith	1977	1982	Sheila Smith								0	0	0	0			
FRANKFORD First Cong'l 431 Forest Ave. 49635 (616) 352-7909	1868	----- Paul Bennehoff			Jame Buzzeil 4231 Lake St.	21	12	4	150	80	15	0	350	0	0	0	0	25,000	3,000

# Member Church Statistics

STATE CITY/TOWN ADDRESS ZIP TELEPHONE	Year Gathered	MINISTER'S NAME ADDRESS TELEPHONE ADDITIONAL STAFF	Year Ordained	Year Called	CHURCH CLERK ADDRESS	MEMBERS				Average Sunday Attendance	Church School Enrollment	Youth Enrollment	GIVING THRU THE N.A.C.C.C.				All Other Beneficences	Operating Expenses	Capital Expenditures— Debt Retirement	
						Inactive	Added	Removed	TOTAL				General Fund	Missionary Society	C. F. T. S.	Cong'l Church Develop.				Other N. A. Beneficences
MICHIGAN (CONT.)																				
FRUITPORT (X) First Cong'l 3212 E. Pontaluna Rd. 49415 (616) 865-3822	1963	-			Velma Holland 2566 White St. Muskegon 49444	-	-	-	-	-	-	145	145	0	10	0				
GRAND JUNCTION (X) First Cong'l 49056	1881	Chester Alling 9112 Ravine Rd. Kalamazoo 49009 (616) 344-9657	1970	1969	Robert Burnes	-	-	-	-	-	-	0	183	0	0	0				
GRAND RAPIDS Mayflower Cong'l 2345 Robinson Rd., S.E. 49506 (616) 459-6255	1958	Maurice A. Fetty 1701 Pontiac Rd., S.E. (616) 243-5424 Robert W. Summers	1959	1972	Mrs. J. Raymond Dunwell 4240 Mature Trail, S.E. 49508	96	66	115	1001	210	221	50	0	189	375	10	0	17,610	309,231	0
GREENVILLE First Cong'l Cass & Clay Sts. 48838 (616) 754-3445	1852	- ----- Henry Schadeberg Alfred Miller Kermit W. Dancy	-	-	Dorothy Ranney 820 S. Lincoln St.	300	-	14	766	180	160	20	1,200	257	121	0	0	074,900	74,625	7,500



# Member Church Statistics

STATE CITY/TOWN ADDRESS ZIP TELEPHONE	Year Gathered	MINISTERS' NAME ADDRESS TELEPHONE ADDITIONAL STAFF	Year Ordained	Year Called	CHURCH CLERK ADDRESS	MEMBERS				Church School Enrollment	Youth Enrollment	GIVING THRU THE N.A.C.C.C.					Operating Expenses	Capital Expenditures—		
						Inactive	Added	Removed	TOTAL			Average Sunday Attendance	General Fund	Missionary Society	C. F. T. S.	Cong'l Church Develop.			Other N. A. Beneficences	All Other Beneficences
MICHIGAN (CONT.)																				
JACKSON Arbor Grove Cong'l 2621 McCain Rd. 49203 (517) 784-4824	1949	John F. Doud 2510 Spring Arbor Rd. (517) 789-7571 ----- Robert Hal dane, Sr. 1933	1978	1981	Mrs. Sue May 755 Briarcliff	63	22	59	294	104	45	21	1,050	50	200	30	297	4,027	47,100	64,061
KALAMAZOO Alamo Community Cong'l 7925 N. 6th St. 49009 (616) 344-8582	1867	A. Wesley Crocker 10217 N. 6th St., Otsego 49078 (616) 694-4282	1963	1978	Dorla Meyers 10407 Ravine Rd., Otsego 49078	8	-	1	113	118	70	10	50	0	125	0	125	916	55,700	10,800
LAKE ODESSA Plymouth Cong'l 767 Fourth Ave. 48849 (616) 374-8753	1892	Randall L. Kohls 761 Fourth Ave. (616) 374-8753	1980	1981	Donna Deatsman 609 First St.	9	2	0	98	78	54	9	200	468	271	0	100	400	19,810	0
LANSING Plymouth Cong'l 2001 E. Grand River Ave. 48912 (517) 484-9495	1864	Robert J.L. Williams 4946 Stoux Way Okemos 48864 (517) 349-3643 John Carson Sally Nolen 1982	1948	1972	Barbara Maner 415 Sherman 48917	-	52	25	1363	-	125	40	6,752	2,450	1,550	1,040	25	12,019	221,417	-

# Member Church Statistics

STATE CITY/TOWN ADDRESS ZIP TELEPHONE	Year Gathered	MINISTERS' NAME ADDRESS TELEPHONE ADDITIONAL STAFF	Year Ordained	Year Called	CHURCH CLERK ADDRESS	MEMBERS				Average Sunday Attendance	Church School Enrollment	Youth Enrollment	GIVING THRU THE N.A.C.C.C.					Operating Expenses	Capital Expenditures— Debt Retirement	
						Inactive	Added	Removed	TOTAL				General Fund	Missionary Society	C. F. T. S.	Cong'l Church Develop.	Other N. A. Benevolences			All Other Benevolences
MICHIGAN (CONT.)																				
LATHRUP VILLAGE Community Cong'l 27800 Southfield Rd. 48076 (313) 557-0044	1947	Thomas H. Beaven 17435 Redwood (313) 569-1096 ----- Philip Gentile	1963	1979	Mary Cumberland 17361 Wiltshire	-	26	21	528	126	35	17	415	15	275	30	175	2,300	7,350	9,800
LAWRENCE (X) First Cong'l 119 Exchange St. 49064 (616) 674-8042	1837	Clarence Buist		1983	Ruth L. Durbin 306 N. Paw Paw St.	-	-	-	-	-	-	-	0	0	0	0	0	-	-	-
LIVONIA Mt. Hope Cong'l 30330 School- craft 48150 (313) 425-7280	1889	Steven Schafer 14000 Henry Ruff Rd. 48154 (313) 261-6491 ----- Norman Grande Maurice Durette	1980	1982	Judy Ryckman 2250 Home Place Dearborn 48124	-	6	14	245	125	30	0	400	100	0	0	0	-	-	-
MACKINAC ISLAND Union Cong'l Box 513 49757	1897	Erwin A. Britton (Winter) 202 Engle Olivet 49076 (616) 749-9292 (Summer) Box 513 Mackinac Island (906) 847-3877	1939	1982	Joanne Zwolinski P.O. Box 461	3	4	2	31	-	0	0	50	0	0	0	0	75	7,050	0

# Member Church Statistics

STATE CITY/TOWN ADDRESS ZIP TELEPHONE	Year Gathered	MINISTERS' NAME ADDRESS TELEPHONE ADDITIONAL STAFF	Year Ordained	Year Called	CHURCH CLERK ADDRESS	MEMBERS				Average Sunday Attendance	Church School Enrollment	Youth Enrollment	GIVING THRU THE N.A.C.C.C.					Operating Expenses	Capital Expenditures— Debt Retirement		
						Inactive	Added	Removed	TOTAL				General Fund	Missionary Society	C. F. T. S.	Cong'l Church Develop.	Other N. A. Beneficences			All Other Beneficences	
MICHIGAN (CONT.)																					
MEMPHIS (X)First Cong'l 80575 Main St. 48041	1840	Jack Dundas Mt. Clemens (313) 468-2924 ----- John E. Bristol	1975	1976	Eva Bryson N. Main St.	-	-	-	-	-	-	-	0	0	0	0	0	0	0		
MERRILL Merrill Cong'l 245 S. Midland St. P.O. Box 208 48637 (517) 643-5510	1886	Judson S. Bennett 215 S. Midland St.	1979	1979	Mary Skiba 4650 S. Merrill Rd.	75	5	5	210	85	40	12	300	164	0	45	138	1,590	31,040	0	
OTSEGO First Cong'l 109 W. Franklin P.O. Box 217 49078 (616) 694-6085	1837	Stephen Tucker 1791 Jefferson Rd. (616) 694-4255 ----- Seth Clay	1971	1983	Brenda Powers 506 Lincoln Rd.	-	-	-	237	71	-	-	200	245	0	0	0	-	32,310	-	
PERRY Cong'l Christian Church 130 E. Second St. Box 596 48872 (517) 625-6106	1879	Robert H. Wilbur 222 E. Second St. (517) 625-3883	1978	1974	Ralph Sanderson 5548 Lakeview Dr.	22	10	0	124	103	55	15	0	0	0	0	0	4,141	34,131	9,942	-
PITTSFORD First Cong'l 2111 N. Main St. 49271 (517) 523-2385	1893	Richard McCreary	1979	1983	-	30	4	4	115	48	30	0	0	100	0	0	0	213	17,256	-	

# Member Church Statistics

STATE CITY/TOWN ADDRESS ZIP TELEPHONE	Year Gathered	MINISTER'S NAME ADDRESS TELEPHONE ADDITIONAL STAFF	Year Ordained	Year Called	CHURCH CLERK ADDRESS	MEMBERS				Average Sunday Attendance	Church School Enrollment	Youth Enrollment	GIVING THRU THE N.A.C.C.C.					Operating Expenses	Capital Expenditures— Debt Retirement	
						Inactive	Added	Removed	TOTAL				General Fund	Missionary Society	C. F. T. S.	Cong'l Church Develop.	Other N. A. Beneficences			All Other Beneficences
MICHIGAN(CONT.)																				
PONTIAC First Cong'l 65 E. Huron St. P.O. Box 3012 48059 (313) 332-4260	1831	Charles H. Hall 57 Cherokee 48053 (313) 338-6892 ----- Malcolm K. Burton	1960	1972	James Stelt 261 Ottawa 48053	-	16	19	911	150	60	30	1,820	182	0	90	294	3,600	107,166	-
PORT HURON Sturges Memorial 2729 Ravenswood Rd. 48060 (313) 364-7192	1865	Donald Paulson 1523 Griswold St. (313) 984-5844 ----- Benjamin Kim	1962	1982	Tom Maddell 1625 Georgia Ave. Marysville 48040	50	2	9	84	75	35	0	15	360	0	220	0	2,545	22,629	960
PULLMAN (X) Pullman Cong'l 49450	1886	Chester Alling 9112 Ravine Rd., Kalamaazoo 49009 (616) 344-9657	1970	1977	Kay Christian E. 8th Ave. South Haven 49090	-	-	-	-	-	-	-	0	0	0	0	0	0	0	0
RANSOM Ransom Community 1046 Bird Lake Rd. 49266 (517) 567-8674	1848	Marion Towne 30 W. Bacon Hillsdale 49242 (517) 437-2141	1955	1982	Marilyn Smelts 10971 S. Bird Lake Rd.	18	0	1	37	35	12	20	50	0	0	0	0	100	6,000	1,000

# Member Church Statistics

STATE CITY/TOWN ADDRESS ZIP TELEPHONE	Year Gathered	MINISTER'S NAME ADDRESS TELEPHONE ADDITIONAL STAFF	Year Ordained	Year Called	CHURCH CLERK ADDRESS	MEMBERS				Average Sunday Attendance	Church School Enrollment	Youth Enrollment	GIVING THRU THE N.A.C.C.C.					Operating Expenses	Capital Expenditures— Debt Retirement
						Inactive	Added	Removed	TOTAL				General Fund	Missionary Society	C. F. T. S.	Cong'l Church Develop.	Other N. A. Benevolences		
MICHIGAN(CONT.)																			
RAPID RIVER Rapid River Cong'l P.O. Box 6A 49878 (906) 474-6646	1888	- Cindy Brock			Beverly Deneau Rt. 1 Box 1594	-	10	1	122	65	62	9	5	0	0	0	0	24,000	-
ROCKFORD Northland Cong'l P.O. Box 474 49341 (616) 866-4104	1957	Ruth Richardson ----- Byron Reynolds	1983 1954	1983 1976	Connie Wright	7	0	0	39	25	10	0	0	0	0	0	0		
ROCKWOOD First Cong'l 22600 Mather St. 47173 (313) 379-3711	1886	Roger E. Dallwig 27326 Oakcrest Trenton 48183 (313) 675-9564 ----- George Marshall		1975	Dorothy Jones 1927-C Marian Trenton 48183	-	16	6	235	136	70	25	607	269	204	0	0	56,560	-
ROSCOMMON First Cong'l 109 S. Main P.O. Box 215 48653 (517) 275-5055	1875	Thomas A. Bruno (517) 275-5751		1982	Joanne Cavanagh P.O. Box 157	-	14	6	366	180	40	25	700	2,025	525	630	150	43,000	-

# Member Church Statistics

STATE CITY/TOWN ADDRESS ZIP TELEPHONE	Year Gathered	MINISTER'S NAME ADDRESS TELEPHONE ADDITIONAL STAFF	Year Ordained	Year Called	CHURCH CLERK ADDRESS	MEMBERS				Average Sunday Attendance	Church School Enrollment	Youth Enrollment	GIVING THRU THE N.A.C.C.C.					All Other Benevolences	Operating Expenses	Capital Expenditures— Debt Retirement
						Inactive	Added	Removed	TOTAL				General Fund	Missionary Society	C. F. I. S.	Church Develop.	Other N. A. Benevolences			
MICHIGAN (CONT.)																				
ROYAL OAK First Cong'l 1314 Northwood Blvd. 48073 (313) 288-4220	1842	Terence E. Johnson 2602 Glenwood Rd. (313) 576-2722 Margaret C. Nielsen Edith M. Retz ----- Mary C. Lane H. Dale Crockett	1966	1974	June Hall 2441 Glenview	310	90	47	1101	290	192	25	1,975	850	1,025	10	0	7,128	134,290	18,900
ST. JOHNS First Cong'l 100 Maple Ave. 48879 (517) 224-2636	1860	David A. Lord 311 W. McConnell St. (517) 224-8677 Gerald C. Churchill ----- Hugh Banninga	1973	1978	Cathy Sanderson 1204 S. US-27	-	32	9	506	200	60	25	2,225	2,400	525	20	0	1,475	78,220	17,000
SAUGATUCK First Cong'l Corner, Hoffman & Griffith Sts. 49453 (616) 857-2929	1860	Dorald Mullen 319 Hoffman St. (616) 857-4205 ----- Robert Hanna Clarence Hanscom Richard Campbell	1969	1983	Margaret Boyce 275 North	-	-	-	400	200	100	40	1,000	1,210	100	20	100	-	-	-

# Member Church Statistics

STATE CITY/TOWN ADDRESS ZIP TELEPHONE	Year Gathered	MINISTERS' NAME ADDRESS TELEPHONE ADDITIONAL STAFF	Year Ordained	Year Called	CHURCH CLERK ADDRESS	MEMBERS				Average Sunday Attendance	Church School Enrollment	Youth Enrollment	GIVING THRU THE N.A.C.C.C.					Operating Expenses	Capital Expenditures— Debt Retirement	
						Inactive	Added	Removed	TOTAL				General Fund	Missionary Society	C. F. T. S.	Cong'l Church Develop.	Other N. A. Beneficences			All Other Beneficences
MICHIGAN (CONT.)																				
SOMERSET Cong'l Church & Society 1035 N. Somerset Rd. 49281 (517) 547-7732	1858	Jerry L. Stewardson 1325 University Adrian 49221 (517) 263-7554	1968	1978	-	-	3	1	70	45	30	0	100	0	0	20	50	450	17,453	-
SOUTHFIELD North Cong'l 26275 Northwest- ern Hwy. 48076 (313) 356-1660	1902	Mark P. Jensen 21622 Ontaga Farmington Hills 48024 (313) 474-4829 E. Neil Hunt James Lyons	1970	1980	Barbara Voris 3160 Greenfield #16A 48072	23	19	22	976	215	76	25	2,800	2,971	1,545	20	1,467	30,550	211,000	-
STANTON Traditional Cong'l Corner of M66 & Cedar P.O. Box 632 48888 (517) 831-5560	1964	Lawrence E. Voss 11999 5 Mile Rd., N.E. Lowell 49331 (616) 691-7719	1947	1965	Marian C. Ritter 1135 Spencer Rd.	11	6	2	53	30	12	0	162	0	100	80	0	-	-	-
SUTTONS BAY Suttons Bay Cong'l 508 St. Joseph 49682 (616) 271-6036	1896	David A. Fleming Rt. 1, Box 15 Lake Leelanau 49653 (616) 256-7525 ----- Bion Rockwell	1975	1980	-	20	6	2	153	95	38	12	123	300	0	0	0	-	35,000	3,700

# Member Church Statistics

STATE CITY/TOWN ADDRESS ZIP TELEPHONE	Year Gathered	MINISTERS' NAME ADDRESS TELEPHONE ADDITIONAL STAFF	Year Ordained	Year Called	CHURCH CLERK ADDRESS	MEMBERS				Average Sunday Attendance	Church School Enrollment	Youth Enrollment	GIVING THRU THE N.A.C.C.C.					Operating Expenses	Capital Expenditures- Debt Retirement	
						Inactive	Added	Removed	TOTAL				General Fund	Missionary Society	C. F. T. S.	Congl Church Develop.	Other N. A. Beneficences			All Other Beneficences
<u>MICHIGAN (CONT.)</u>																				
THREE OAKS First Cong'l 108 E. Ash St. 49128 (616) 756-9901	1844	Jay John Karow 110 E. Ash St. (616) 756-9901	1982	1982	Margaret Hough 403 Oak St.	-	0	11	142	60	16	-	625	250	125	125	0	1,175	35,318	-
TRAVERSE CITY Oak Park Cong'l 430 Fair St. 49684 (616) 946-9451	1907	Mike Hawkins 898 W. Forest- lane Dr. (616) 946-1347	1978	1978	Debra Weese 1664 Yellow Birch Lane	15	2	8	147	61	65	16	0	169	0	0	0	274	34,704	6,792
VERMONTVILLE First Cong'l 110 S. Main 49096 (517) 726-0258	1838	William Trump ----- Leonard Maunder	1983	1983	Joan Hansen 2200 Clark Rd. Woodland 48897	30	6	0	170	95	42	16	150	0	0	0	0	150	28,817	0
WATERLIET Plymouth Cong'l 1st & Elm, 49098 (616) 463-5581	1885	Harvey R. Lord P.O. Box 275 261 South Main (616) 463-5180	1967	1966	Alice Emerson Box 3 49098	80	2	12	247	57	27	-	325	145	25	30	0	800	28,000	-
WAYNE First Cong'l #2 Towne Square 48184 (313) 729-7550	1848	Robert Miller 3046 Flora Ln. (313) 729-7553 James Altman	1976	1981	-	194	20	22	749	175	141	80	2,200	392	200	320	0	11,500	99,950	24,360



# Member Church Statistics

STATE CITY/TOWN ADDRESS ZIP TELEPHONE	Year Gathered	MINISTER'S NAME ADDRESS TELEPHONE ADDITIONAL STAFF	Year Ordained	Year Called	CHURCH CLERK ADDRESS	MEMBERS				Average Sunday Attendance	Church School Enrollment	Youth Enrollment	GIVING THRU THE N.A.C.C.C.					Operating Expenses	Capital Expenditures— Debt Retirement	
						Inactive	Added	Removed	TOTAL				General Fund	Missionary Society	C. F. I. S.	Congl Church Develop.	Other N. A. Benevolences			All Other Benevolences
MICHIGAN (CONT.)																				
WEST BLOOMFIELD (X) Pine Hill Cong'l 4160 Middlebelt 48033 (313) 626-2737	1960	Chris Richards	1982	1982	Ruth Halpert 3726 Fire Ln. Orchard Lake	-	-	-	-	-	-	-	327	0	0	0	0	0	0	
MINNESOTA																				
BAYPORT People's Cong'l 309 N. Third St. 55082 (612) 439-5667	1907	J. Bradley McNaught 1855 Furness St Lake Elmo (612) 770-8599 Patricia J. Dando Jeff Bredison	1975	1975	Claudine Schons 14540 Upper 55th St., N. Stillwater 55082	-	15	-	362	108	70	25	1,100	3,790	0	123	1,106	10,000	85,000	5,000
DULUTH Duluth Cong'l 3833 E. Superior St. 55804 (218) 525-1911	1976	Richard Hooker ----- Peter D. Bagley	1965	1983	Gretchen M. Good 6025 E. Superior St.	-	17	12	288	90	30	-	1,730	1,200	300	0	150	3,200	58,164	0

# Member Church Statistics

STATE CITY/TOWN ADDRESS ZIP TELEPHONE	Year Gathered	MINISTER'S NAME ADDRESS TELEPHONE ADDITIONAL STAFF	Year Ordained	Year Called	CHURCH CLERK ADDRESS	MEMBERS				Average Sunday Attendance	Church School Enrollment	Youth Enrollment	GIVING THRU THE N.A.C.C.C.					Operating Expenses	Capital Expenditures— Debt Retirement				
						Inactive	Added	Removed	TOTAL				General Fund	Missionary Society	C. F. T. S.	Cong'l Church Develop.	Other N. A.			All Other Beneficences			
MINNESOTA (CONT.)																							
EDINA Colonial Church 6200 Colonial Way 55436 (612) 925-2711	1946	Arthur A. Rouner, Jr. 4526 Drexel Ave. 55424 (612) 926-8115 David Williamson Mark D. Wickstrom Andrew Overman Darlene Stensby ----- Gary Downing	1954 1973 1981 1982 1983	1962 1965 1973 1981 1980	Mrs. David Hunter 4525 Tower St.	-463	38	3195	330	600	600	600	0	0	0	1,717	10,600	0	0	261,947	989,055	163,809	
MINNEAPOLIS Plymouth Cong'l 1900 Nicollet Ave. 55403 (612) 871-7400	1857	Vivian Jones 400 Groveland Ave. #409 (612) 874-0680 Gary B. Referson Carla Bailey Jane Quigley ----- Howard Conn Elaine Marsh	1955 1978 1981 1981	1980 1977 1983 1981	Jean A. Brastad 4808 11th Ave. 55417	-106	-	1897	489	275	130	130	1,375	100	450	10,875	2,425	1,375	100	85,639	577,567	0	
WARRAD Union Cong'l 401 Mackenzie Ave. 56763 (218) 386-1856	1903		1936 1946	1979	Olga Kosonic Box 343	-12	-	136	75	60	15	60	0	0	0	566	0	0	0	0	-	29,750	-

# Member Church Statistics

STATE CITY/TOWN ADDRESS ZIP TELEPHONE	Year Gathered	MINISTER'S NAME ADDRESS TELEPHONE ADDITIONAL STAFF	Year Ordained	Year Called	CHURCH CLERK ADDRESS	MEMBERS				Average Sunday Attendance	Church School Enrollment	Youth Enrollment	GIVING THRU THE N.A.C.C.C.						Operating Expenses	Capital Expenditures— Debt Retirement
						Inactive	Added	Removed	TOTAL				General Fund	Missionary Society	C. F. T. S.	Cong'l Church Develop.	Other N. A. Beneficences	All Other Beneficences		
<u>MINNESOTA (CONT.)</u>																				
WASECA First Cong'l 509 Second Ave., N.E. 56093 (507) 835-4548	1868	Roy E. McGrath (507) 835-4472	1949	1976	-	17	9	4	390	114	86	36	2,200	4,516	200	300	0	17,000	45,842	-
<u>MISSOURI</u>																				
JOPLIN (X) First Comm. Murphy Blvd. at 15th St. 64801 (417) 781-1800	1926	William B. Watson		1983	Mrs. Arnold Newby 2437 Schifferdecker	-	-	-	-	-	-	-	1,400	0	0	0	0	-	-	-
KANSAS CITY Westminster Cong'l 3600 Walnut St. 64111 (816) 561-0333 & (816) 561-3009	1895	John Navarre	1983	1983	Kathryn Day 4138 Terrace	-	17	42	-	-	-	-	1,020	70	100	20	0	-	53,920	-
NEOSHO (X) First Cong'l 115 N. Wood St. 64850 (417) 451-2655	1866	Paul D. Gray (417) 451-4143		1982	Mrs. Alan Bogle Route 2	-	-	-	-	-	-	-	0	0	0	0	0	-	-	-

# Member Church Statistics

STATE CITY/TOWN ADDRESS ZIP TELEPHONE	Year Gathered	MINISTER'S NAME ADDRESS TELEPHONE ADDITIONAL STAFF	Year Ordained	Year Called	CHURCH CLERK ADDRESS	MEMBERS				Average Sunday Attendance	Church School Enrollment	Youth Enrollment	GIVING THRU THE N.A.C.C.C.					Operating Expenses	Capital Expenditures— Debt Retirement	
						Inactive	Added	Removed	TOTAL				General Fund	Missionary Society	C. F. T. S.	Cong'l Church Develop.	Other N. A. Beneficences			All Other Beneficences
MONTANA LIVINGSTON Livingston Cong'l 226 S. 3rd 59047 (406) 222-1577	1962	Harlan Durgan ----- Cathy Cox	1972	1975		11	9	1	58	70	50	-	100	0	0	20	0	5,400	22,000	12,000
MALTA Little White Church 59538 (406) 654-1390	1889	Sam Tallant		1983	Blanche Ivanish 702 So. 3rd Street E.	50	-	-	80	65	40	10	150	0	0	0	0	-	-	-
MUSSELSHELL (X)Musse]shell Cong'l 59059	1912	Lynn Rettig Delphia 59073 (406) 947-3131	1975	1982	Mrs. Henry D. Bedford Box 303, Roundup 59072	-	-	-	-	-	-	-	0	0	0	0	0	0	0	0
ROUNDUP (X)First Cong'l 501 1st St., West 59072	1914	Lynn Rettig Delphia 59073 (406) 947-3131	1975	1982	Betty Jean Davis 1001-2nd St., W.	-	-	-	-	-	-	-	0	0	0	0	0	0	0	0

# Member Church Statistics

STATE CITY/TOWN ADDRESS ZIP TELEPHONE	Year Gathered	MINISTER'S NAME ADDRESS TELEPHONE ADDITIONAL STAFF	Year Ordained	Year Called	CHURCH CLERK ADDRESS	MEMBERS				Average Sunday Attendance	Church School Enrollment	Youth Enrollment	GIVING THRU THE N.A.C.C.C.					Operating Expenses	Capital Expenditures— Debt Retirement	
						Inactive	Added	Removed	TOTAL				General Fund	Missionary Society	C. F. T. S.	Cong'l Church Develop.	Other N. A. Benevolences			All Other Benevolences
<u>NEBRASKA</u>																				
ASHLAND First Cong'l 1542 Boyd St. 68003 (402) 944-7121	1871	Daphne Resch (402) 944-7541 ----- Cecil B. Currey Inez Lacy	1978 1954 1945	1981	Mrs. Ralph Yochum 2909 Kendel Dr.	40	4	-	158	47	32	11	450	986	200	23	295	-	21,885	-
CHADRON Plymouth Cong'l 5th & Lake Sts. 69337 (308) 432-2037	1964	Richard Case 920 Morehead (308) 432-3411 ----- Samuel Graham	1969	1983	Mariann Collins Rt. 2, Box 78 (308) 432-5865	37	0	0	67	15	7	-	25	43	0	10	0	-	15,000	0
HUMBOLDT (X) Four Mile Church 68376 (402) 852-2391	1880	Ronald Russell		1979	Jay Stalder	-	-	-	-	-	-	-	0	0	0	0	0	-	-	-
LINCOLN Pilgrim Cong'l 1101 S. 26th St. 68502 (402) 477-2433	1960	Merrill Willis Terry Lee Cain		1982 1982	Sharon Knorr 926 Oak Street	46	1	8	110	20	-	-	0	0	0	0	0	-	-	-

# Member Church Statistics

STATE CITY/TOWN ADDRESS ZIP TELEPHONE	Year Gathered	MINISTER'S NAME ADDRESS TELEPHONE ADDITIONAL STAFF	Year Ordained	Year Called	CHURCH CLERK ADDRESS	MEMBERS				Average Sunday Attendance	Church School Enrollment	Youth Enrollment	GIVING THRU THE N.A.C.C.C.				Operating Expenses	Capital Expenditures- Debt Retirement		
						Inactive	Added	Removed	TOTAL				General Fund	Missionary Society	C. F. T. S.	Cong'l Church Develop.			Other N. A. Beneficences	All Other Beneficences
<u>NEBRASKA (CONT.)</u>																				
MCCOOK First Cong'l 212 E. "E" St. Box 664 69001 (308) 345-3226	1882	Richard M. Lindvall 107 E. "N" St.	1976	1977	Ronald Pilcher 901 Norris Ave.	100	19	24	437	120	50	12	875	1,025	550	475	375	3,275	79,521	0
VERDON (X) First Cong'l Main St. 68457	1868	Ronald Russell 619-10th Humboldt 68376 (402) 862-2008	1973	1981	Violet Fritz Rt. 1	-	-	-	-	-	-	-	200	618	0	20	0	0	0	0
WAHOO First Cong'l Church 68066		Max Foster 543 W. 6th St.			Jacqueline McMaster	-	-	-	-	-	-	-	0	0	0	0	0	0	0	0
<u>NEW HAMPSHIRE</u>																				
BARNSTEAD Barnstead Parade Cong'l 03218	1796	John Guesz 138 Eastern Ave Rochester 03867 (603) 332-3166 ----- Gordon L. Johnson	1974	1981	Carolyn D. Johnson Box 765 Center Barnstead 03225	36	0	2	49	25	23	5	100	100	0	10	0	1,000	9,910	-
First Cong'l of N. Barnstead RFD 03225	1820	Arthur T. Tedcastle White Oak Rd. Center Barnstead (603) 776-8911	1933	1977	Henry C. Lane RFD 1 Alton 03809	7	1	0	70	68	6	0	0	85	0	0	0	-	2,878	-

# Member Church Statistics

STATE CITY/TOWN ADDRESS ZIP TELEPHONE	Year Gathered	MINISTER'S NAME ADDRESS TELEPHONE ADDITIONAL STAFF	Year Ordained	Year Called	CHURCH CLERK ADDRESS	MEMBERS				Average Sunday Attendance	Church School Enrollment	Youth Enrollment	GIVING THRU THE N.A.C.C.C.					Operating Expenses	Capital Expenditures— Debt Retirement
						Inactive	Added	Removed	TOTAL				General Fund	Missionary Society	C. F. T. S.	Congl Church Develop.	Other N. A. Benevolences		
NEW HAMPSHIRE (CONT.)																			
South Barnstead Cong'l R.F.D. #1 Rte 126 03225	1820	Charles M. Morgan Chichester 03263 (603) 798-5094	1978	1982	Mrs. Lorraine Jones Box 98 Barnsted 03218	1	-	-	11	25	0	0	0	0	0	0	480	-	
CORNISH (X)United Church of Cornish Box 26, Cornish Flat 03746 (603) 542-8546	1781	Gregory Foster	1981	1981	Ruby Magoon	-	-	-	-	-	-	0	170	0	0	0	-	-	
DERRY Central Cong'l 14 Crescent St. 03038 (603) 434-4411	1837	Grove L. Armstrong, Jr. 11 Crescent St. (603) 432-3463		1980	Greta Blake P.O. Box 712 Raymond 03077	14	13	14	205	130	60	12	625	0	0	10	50,275	-	
EFFINGHAM (X)Lord's Hill Church RD 1, Lord's Hill, Center Ossipee 03814 (603) 539-7745	1819				Patricia R. Grouse	-	-	-	-	-	-	-	0	0	0	0	-	-	

# Member Church Statistics

STATE CITY/TOWN ADDRESS ZIP TELEPHONE	Year Gathered	MINISTER'S NAME ADDRESS TELEPHONE ADDITIONAL STAFF	Year Ordained	Year Called	CHURCH CLERK ADDRESS	MEMBERS				Average Sunday Attendance	Church School Enrollment	Youth Enrollment	GIVING THRU THE N.A.C.C.C.					All Other Beneficences	Operating Expenses	Capital Expenditures- Debt Retirement
						Inactive	Added	Removed	TOTAL				General Fund	Missionary Society	C. F. T. S.	Cong'l Church Develop.	Other N. A. Beneficences			
NEW HAMPSHIRE (CONT.)																				
GRAFTON CENTER Grafton Center Cong'l P.O. Box 126 03240 (603) 523-7225	1794	Douglas C. Morse (Interim) P.O. Box 719 Newburyport 01950 (617) 465-7728 ----- Arthur W. Childs John W. Hammons	1951	1982	Anna L. Huntley Razor Hill Rd.	30	-	5	59	30	10	0	175	150	0	0	0	-	-	-
HINSDALE First Cong'l Main St. 03451 (603) 336-7424 (603) 336-7424	1834	William H. Curtis 14 Northfield Rd. Daniel Huntley Patricia Thayer	1975	1981	-	-	15	3	250	35	40	15	464	314	0	0	0	-	26,000	-
KINGSTON First Cong'l Church St. 03848 (603) 642-8130	1725	Wendell J. Irvine 6 Church St.	1975	1975	Lillian Carbone Bassett Dr.	60	15	2	263	112	90	20	200	150	100	10	0	1,000	44,000	2,000
NORTH WEARE (X)North Weare Federated Rt. 77 03281	1891	Gordon Johnson Center Barnstead 03225	1971	1980	Mabel Tremblay	-	-	-	-	-	-	-	0	0	0	20	0	-	-	-



# Member Church Statistics

STATE CITY/TOWN ADDRESS ZIP TELEPHONE	Year Gathered	MINISTERS' NAME ADDRESS TELEPHONE ADDITIONAL STAFF	Year Ordained	Year Called	CHURCH CLERK ADDRESS	MEMBERS				Average Sunday Attendance	Church School Enrollment	Youth Enrollment	GIVING THRU THE N.A.C.C.C.						Operating Expenses	Capital Expenditures— Debt Retirement
						Inactive	Added	Removed	TOTAL				General Fund	Missionary Society	C. F. T. S.	Cong'l Church Develop.	Other N. A. Benevolences	All Other Benevolences		
NEW HAMPSHIRE (CONT.)																				
PITTSFIELD First Cong'l Main St.-03263	1789	Charles M. Morgan Swigey Brook Rd. RFD #2 Chichester 03263 (603) 798-5094	1978	1979	Mary Stiel Upper City Rd.	154	10	8	315	-	75	18	0	82	25	0	0	3,451	39,793	-
SOUTH MERRIMACK (X) South Merrimack Cong'l Boston Post Rd. 03054 (603) 889-0800	1828	Norman Christopherson ----- Richard C. Hammond	1968	1968	-	-	-	-	-	-	-	-	0	0	0	0	0	-	-	-
TROY The Trinitarian Cong'l P.O. Box 308 03465 (603) 242-6252	1815	Mark F. Pride 4 Monadnock St. P.O. Box 308 ----- Russ Christian	1983	1983	Ralph Eaton 5 Thayer St.	-	11	7	193	80	25	25	41	370	0	10	0	-	-	-

# Member Church Statistics

STATE CITY/TOWN ADDRESS ZIP TELEPHONE	Year Gathered	MINISTERS' NAME ADDRESS TELEPHONE ADDITIONAL STAFF	Year Ordained	Year Called	CHURCH CLERK ADDRESS	MEMBERS				Average Sunday Attendance	Church School Enrollment	Youth Enrollment	GIVING THRU THE N.A.C.C.C.					Operating Expenses	Capital Expenditures— Debt Retirement	
						Inactive	Added	Removed	TOTAL				General Fund	Missionary Society	C. F. T. S.	Cong'l Church Develop.	Other N. A. Benevolences			All Other Benevolences
NEW JERSEY BOUND BROOK Cong'l Church Church & High Sts. 08805 (201) 356-1293	1876	Lloyd M. Hall, Jr. 762 Watchung Rd. (201) 356-1164 Patrick Bultema ----- Billy Goodwin	1968	1978	Stephen Kendzulak 236 Willow St.	-	2	21	326	80	45	120	840	1,289	460	313	81	2,850	63,900	-
CHESTER First Cong'l Hillside Rd. P.O. Box 125 07930 (201) 879-5322	1740	James B. Futrell P.O. Box 128 (201) 879-7755	1980	1981	Mrs. Eleanor Biribauer M38 Francis Ln.	30	6	4	168	170	105	34	300	0	293	0	386	20,923	67,111	0
NEWTON The Bale- ville Cong'l R.D. 4, Box 210 07860 (201) 383-4743	1826	Daniel D. Arnold R.D. 4, Box 210	1970	1983	Kathryn Orr R.D. 3, Box 694	-	6	0	250	80	45	-	400	585	50	40	50	2,000	35,884	492
RANDOLPH Cong'l Church 17 Seneca Trail 07869 (201) 584-6151	1979	Thomas F. Witzel	1969	1979	Mary Lou Enns 41 Hillside Chatham 07928	6	45	2	136	224	125	60	510	0	560	10	807	37,030	75,907	26,185

# Member Church Statistics

STATE CITY/TOWN ADDRESS ZIP TELEPHONE	Year Gathered	MINISTER'S NAME ADDRESS TELEPHONE ADDITIONAL STAFF	Year Ordained	Year Called	CHURCH CLERK ADDRESS	MEMBERS				Average Sunday Attendance	Church School Enrollment	Youth Enrollment	GIVING THRU THE N.A.C.C.C.					Operating Expenses	Capital Expenditures— Debt Retirement	
						Inactive	Added	Removed	TOTAL				General Fund	Missionary Society	C. F. T. S.	Congl Church Develop.	Other N. A. Benevolences			All Other Benevolences
NEW YORK																				
AMBER Amber Cong'l Otisco Valley Rd. Marietta 13110 (315) 636-8843	1824	Stephen A. Kish RD #3 Skaneteles 13152 (315) 673-3715 Madeline Angelo	1960	1960	Raymond W. Wheeler 3370 Oak Hill	35	9	4	230	112	40	13	250	1,938	0	0	109	175	22,324	6,596
BROOKLYN Cadman Memorial Cong'l 350 Clinton Ave. 11238 (212) 638-2231	1943	Richard Thayer 385 Clinton Ave. (212) 857-5408	1983	1982	Dorothy Mattocks 407 Washington Ave.	26	4	4	98	50	30	-	100	300	200	0	0	336	45,628	-
Flatsush- Tompkins Cong'l 424 E. 19th St. 11226 (212) 282-5353	1875	Gard L. Rowe 455 E. 18th St. (212) 469-0855	1945	1968	Mrs. Edward Simpson, Jr. 450 E. 16th St.	-	17	10	227	125	30	20	1,060	1,380	500	150	150	1,810	152,226	-
Plymouth Church of the Pilgrims 75 Hicks St. 11201 (212) 624-4743	1847	Christa Fuller Burns ----- Russell G. Clausen J. Blaine Fister James A. Smith, Jr. Robert E. Jones William R. Nye	1979		Jeanne Osborne 1 Pierrepont St	-	38	10	431	175	100	15	1,000	0	0	0	0	32,210	313,000	-

# Member Church Statistics

STATE CITY/TOWN ADDRESS ZIP TELEPHONE	Year Gathered	MINISTER'S NAME ADDRESS TELEPHONE ADDITIONAL STAFF	Year Ordained	Year Called	CHURCH CLERK ADDRESS	MEMBERS				Average Sunday Attendance	Church School Enrollment	Youth Enrollment	GIVING THRU THE N.A.C.C.C.				All Other Benevolences	Operating Expenses	Capital Expenditures— Debt Retirement	
						Inactive	Added	Removed	TOTAL				General Fund	Missionary Society	C. F. I. S.	Cong'l Church Develop.				Other N. A. Benevolences
NEW YORK (CONT.)																				
BROOKLYN (Cont.) (X) Rugby Cong'l 4901 Snyder Ave. 11203 (212) 693-4196	1912	Edwin G. Callender 1114-21 208th St. Cambria Hgts 11411 (212) 479-3512	1956	1980	Marguerite C. Grotte 4113 Seventh Ave. 11232	-	-	-	-	-	-	-	200	0	0	10	0			
CROWN POINT First Cong'l P.O. Box 133 12928 (518) 597-3398	1804	Arthur W. Tiffen ----- Catherine Whitford	1953	1981	Mrs. Raymond Dudley R.D. #2	0	2	2	58	67	15	0	0	0	0	0	10	150	9,800	0
FOREST HILLS The Church in the Gardens 50 Ascan Ave. 11375 (212) 268-6704	1913	Steven Berry ----- Randall Ruppert Herman Baron			Rebecca Stevens 1334 First Ave. New York 10021	-	22	13	442	175	100	35	1,100	2,081	0	400	0	-	-	-
KINGSTON Ponckhockte Union 93 Abruy St. 12401 (914) 331-3801	1915	Cecil L. McFarland 95 Abruy St. ----- James Nerone	1957	1973	Elaine Hamilton 93 Abruy St.	25	9	5	80	75	30	10	0	0	0	0	0	-	13,685	892

# Member Church Statistics

STATE CITY/TOWN ADDRESS ZIP TELEPHONE	Year Gathered	MINISTER'S NAME ADDRESS TELEPHONE ADDITIONAL STAFF	Year Ordained	Year Called	CHURCH CLERK ADDRESS	MEMBERS				Average Sunday Attendance	Church School Enrollment	Youth Enrollment	GIVING THRU THE N.A.C.C.C.					Operating Expenses	Capital Expenditures— Debt Retirement	
						Inactive	Added	Removed	TOTAL				General Fund	Missionary Society	C. F. T. S.	Cong'l Church Develop.	Other N. A. Beneficences			All Other Beneficences
<u>NEW YORK (CONT.)</u>																				
SAUGERTIES (X)First Cong'l Main St. & First St. 17477 (914) 246-5124	1853	Frederick John Imhoff 1207 Blue Mountain Rd. ----- Donald B. Howard R. Earle Haley	1950  1934 1955	1954	Edna G. Hrdlicka 11 Elm St.	-	-	-	-	-	-	-	0	0	0	0	0	0	0	0
STATEN ISLAND Oakwood Heights Comm. Church 547 Falcon Ave S. I. N. Y. - 10306 (212) 351-3667	1925	Frederick Dickman (Lay Minister)	1977		Maryanne Gerdes 388 Guyon Ave.	25	6	0	183	125	55	25	0	0	0	0	0	0	0	44,000
<u>NORTH CAROLINA</u>																				
GRAHAM (X)St. Andrews Cong'l 1216 Frobinger Rd. 27253		-			Gladys McKenney	-	-	-	-	-	-	-	0	0	0	0	0	0	0	0
MEBANE (X)Mary's Grove Cong'l Rt. 2 27302		Charlie Leath ----- David L. Morrow	1981	1982	Betty Watkins	-	-	-	-	-	-	-	0	0	0	0	0	0	0	0

# Member Church Statistics

STATE CITY/TOWN ADDRESS ZIP TELEPHONE	Year Gathered	MINISTER'S NAME ADDRESS TELEPHONE ADDITIONAL STAFF	Year Ordained	Year Called	CHURCH CLERK ADDRESS	MEMBERS				Average Sunday Attendance	Church School Enrollment	Youth Enrollment	GIVING THRU THE N.A.C.C.C.					Operating Expenses	Capital Expenditures— Debt Retirement
						Inactive	Added	Removed	TOTAL				General Fund	Missionary Society	C. F. T. S.	Cong'l Church Develop.	Other N. A. Beneficences		
NORTH CAROLINA (CONT.)																			
PITTSBORO St. Andrew Chapel 27312 (919) 542-3851	1885	Wilbert McDougal Rt. 1, Box 58 Stedman 28391 (919) 483-1702		1955	-	-	-	-	-	-	-	-	0	0	0	0	0	-	-
ROBBINS (X) Bear Creek Cong'l P.O. Box 201 27325	1918	Argo J. Melvin Rt. 5, Box 168A Fayetteville (919) 483-7636	1969	1962	Theresa Allmond	-	-	-	-	-	-	-	0	0	0	0	0	-	-
(X) Collins Chapel 27325	1893	Elanore Scotten Wilbert McDougal Rt. 1, Box 58 Stedman 28391 (919) 483-1702	1969	1975	-	-	-	-	-	-	-	-	0	0	0	0	0	-	-
SANFORD (X) Ward's Memorial	1895	Richard Carn Wilbert McDougal Rt. 1, Box 58 Stedman 28391 (919) 483-1702	1962		-	-	-	-	-	-	-	-	0	0	0	0	0	-	-

# Member Church Statistics

STATE CITY/TOWN ADDRESS ZIP TELEPHONE	Year Gathered	MINISTER'S NAME ADDRESS TELEPHONE ADDITIONAL STAFF	Year Ordained	Year Called	CHURCH CLERK ADDRESS	MEMBERS				Average Sunday Attendance	Church School Enrollment	Youth Enrollment	GIVING THRU THE N.A.C.C.C.					Operating Expenses	Capital Expenditures— Debt Retirement	
						Inactive	Added	Removed	TOTAL				General Fund	Missionary Society	C. F. T. S.	Cong'l Church Develop.	Other N. A. Beneficences			All Other Beneficences
OHIO BEREA Heritage Cong'l 485 West St. 44017 (216) 826-1641	1969	Joseph A. Cooke 166 Baker St. (216) 243-2268 Mrs. Virgil Veroche	1955	1978	Nadine Grunt 485 Yearling Dr.	62	11	13	324	129	70	10	825	1,851	0	0	411	200	62,734	13,398
BOWLING GREEN Plain Cong'l 16011 W. Poe Rd. 43402 (419) 352-7919	1835	Frank B. Plank, III 16159 W. Poe Rd. (419) 352-0408 ----- Thomas Halladay John Navarre Gregg D. Swope	1981	1981	Bertha Jean Hedges 119 Napoleon Rd.	122	28	6	248	207	194	28	837	867	940	173	189	28,530	60,157	0
CHESHIRE (X) Little Kyger Cong'l Rt. 1 45620 (614) 367-0680	1889	William Newman		1983	Janice Swisher Rt. 1, Box 165 Bidwell 45614	-	-	-	-	-	-	-	0	0	0	16	25			
COLUMBUS South Cong'l P.O. Box 06248 259 Thurman Ave. 43206 (614) 444-3587	1891	Duane Harris 3081 Columbus Pike Apt. 02 Delaware 43015 (614) 369-2224 ----- Daniel N. Lyle		1983	-	-	-	-	-	-	-	-	0	50	0	10	0			
				1974																

# Member Church Statistics

STATE CITY/TOWN ADDRESS ZIP TELEPHONE	Year Gathered	MINISTER'S NAME ADDRESS TELEPHONE ADDITIONAL STAFF	Year Ordained	Year Called	CHURCH CLERK ADDRESS	MEMBERS				Average Sunday Attendance	Church School Enrollment	Youth Enrollment	GIVING THRU THE N.A.C.C.C.					Operating Expenses	Capital Expenditures— Debt Retirement	
						Inactive	Added	Removed	TOTAL				General Fund	Missionary Society	C. F. T. S.	Cong'l Church Develop.	Other N. A. Beneficences			All Other Beneficences
<u>OHIO (CONT.)</u>																				
HUBBARD Stoep Cong'l 7382 Stewart Sharon Rd. 44425	1866	Franklin Shannon 8883 Asbury Rd. Ravenna 44266 (216) 297-9360 ----- Robert Hopkins	1965	1983	Mrs. Charles Geiger 7422 Stewart Sharon Rd., S.E. (216) 448-8824	35	0	0	80	45	60	-	210	210	0	0	0	-	-	
LAFAYETTE (X) Cong'l Christian 205 W. Main St. 45854 (419) 649-3851	1856	-			Carol Furry 121 W. Sugar St.	-	-	-	-	-	-	-	569	1,178	0	30	0	-	-	
MANSFIELD First Cong'l 640 Millboro Rd. 44903 (419) 756-3046	1835	Clifford D. Schutjer 450 Berlyn Ct. 44907 (419) 756-5892 John J. Barnett Mary Ann Schroeder	1962	1961	-	-	33	31	936	325	100	40	5,400	6,875	500	100	0	115,000	200,998	
Little Washington Cong'l Rt. 5 44903 (419) 756-9292	1868	Nolan Steiner Rt. 3 Bellville 44903 (419) 892-3282 Barbara Steiner	1965	1978	Marsha McFarland Winchester Rd. 44907	73	9	0	170	96	75	13	200	0	0	0	0	1,421	24,000	5,900



# Member Church Statistics

STATE CITY/TOWN ADDRESS ZIP TELEPHONE	Year Gathered	MINISTER'S NAME ADDRESS TELEPHONE ADDITIONAL STAFF	Year Ordained	Year Called	CHURCH CLERK ADDRESS	MEMBERS				Average Sunday Attendance	Church School Enrollment	Youth Enrollment	GIVING THRU THE N.A.C.C.C.					Operating Expenses	Capital Expenditures— Debt Retirement
						Inactive	Added	Removed	TOTAL				General Fund	Missionary Society	C. F. T. S.	Cong'l Church Develop.	Other N. A. Benevolences		
OHIO (CONT.)																			
NEWTON FALLS First Cong'l West Broad at West 5th St. 44444 (216) 872-5670	1804	Garred W. Johnstone 409 S. Canal Street (216) 872-0488 ----- Robert Cetina Carl Henning Teresa Tomlinson	1975 1960 1982 1982	1982	Ruth Sharec 3523 S. Canal	50	2	15	350	90	35	10	42	0	0	50	2,000	51,914	30,358
NORTH ROYALTON (X) First Cong'l 10383 Albion Rd. P.O. Box 33183 44133 (216) 237-9782	1881	-			Virginia Hooper 9550 Cove Dr.	-	-	-	-	-	-	-	0	27	0	0	0		
POMEROY Trinity Cong'l 2nd & Lynn 45769 (614) 992-3172	1895	W.H. Perrin 213 Mulberry Ave. (614) 992-3214	1964	1964	Mrs. Linda Mayer 25 Cave St.	100	6	6	300	175	65	-	1,200	1,478	0	0	1,400	35,000	2,500

# Member Church Statistics

STATE CITY/TOWN ADDRESS ZIP TELEPHONE	Year Gathered	MINISTERS' NAME ADDRESS TELEPHONE ADDITIONAL STAFF	Year Ordained	Year Called	CHURCH CLERK ADDRESS	MEMBERS				Average Sunday Attendance	Church School Enrollment	Youth Enrollment	GIVING THRU THE N.A.C.C.C.					Operating Expenses	Capital Expenditures— Debt Retirement—	
						Inactive	Added	Removed	TOTAL				General Fund	Missionary Society	C. F. T. S.	Cong'l Church Develop.	Other N. A. Benevolences			All Other Benevolences
OHIO(Cont.)																				
SULLIVAN First Cong'l Box 11, U.S. Rt. 224 44880 (419) 736-2786	1835	-			Vivian Cole 310 S.R. 58	107	0	4	220	100	75	60	200	400	200	0	100	3,550	23,200	0
TOLEDO Central Park Cong'l 3233 Piero 43615	1943	Melvin Grossman 5050 Clover 43623	1956		Joy Smothers 2429 Shetland 43617	36	-	-	80	45	-	-	200	400	0	4	0	-	-	
First Cong'l 2315 Collingwood Blvd. 43620 (419) 243-6248	1833	Robert L. Wueliner 2545 Green Valley (419) 385-1866 Mimi Biedron	1960	1971	Elizabeth Walbolt 2737 Medford 43614	200	35	15	911	300	110	30	1,550	3,025	1,225	0	500	9,511	192,825	-
Mayfair-Plymouth Cong'l 5253 Bennett 43612 (419) 476-7093	1970	David J. Claassen 4116 M-151 Temperance, MI 48182 (313) 856-4267	1975	1975	Faye Newman 2318 Ward St. 43609	-	27	5	321	170	75	20	200	1,300	150	0	0	16,381	66,700	15,205
WEST MILLGROVE West Millgrove Cong'l Box 87 43467 (419) 288-2893	1841	Harold Corbin 5880 McCutcherville Rd., Fostoria 44830 (419) 288-3072	1979	1979	Pauline Cline Box 55	18	5	4	85	40	45	-	37	388	77	57	72	23	2,349	-

# Member Church Statistics

STATE CITY/TOWN ADDRESS ZIP TELEPHONE	Year Gathered	MINISTERS NAME ADDRESS TELEPHONE ADDITIONAL STAFF	Year Ordained	Year Called	CHURCH CLERK ADDRESS	MEMBERS				Average Sunday Attendance	Church School Enrollment	Youth Enrollment	GIVING THRU THE N.A.C.C.C.					Operating Expenses	Capital Expenditures— Debt Retirement
						Inactive	Added	Removed	TOTAL				General Fund	Missionary Society	C. F. T. S.	Congl Church Develop.	Other N. A. Benefits		
<u>OHIO (CONT.)</u>																			
WICKLIFFE Messiah Cong'l 29308 Eddy Rd. 44092 (216) 943-0632	1971	Eugene Stearns 379 Wyleswood Dr., Berea 44017 (216) 234-0449	1977	1979	Louise Yukl	1	0	0	20	14	-	90	0	0	0	95			
<u>OKLAHOMA</u>																			
EDMOND Bethel Cong'l Rt. 10, Box 40 73034	1894	C. John Westhoff P.O. Box 270 73083 (405) 341-5239	1945		Mrs. Ray C. Cook	27	5	1	60	50	45	0	300	500	0	100	0		
<u>OKLAHOMA CITY</u> Mayflower Cong'l 3731 N.W. 63rd. St. 73116 (405) 842-8897	1957	W. Thomas Keefe 2515 N.W. 56th St. 73112 (405) 842-2980 J. Clyde Wheeler Gwendolyn Kohout ----- Ralph Ranney Phil Jackson	1944	1973	Anne Knights 5817 N.W. 86th St. 73132	-	16	11	-	215	76	15	1,400	100	168	100	2,000	114,900	0

# Member Church Statistics

STATE CITY/TOWN ADDRESS ZIP TELEPHONE	Year Gathered	MINISTER'S NAME ADDRESS TELEPHONE ADDITIONAL STAFF	Year Ordained	Year Called	CHURCH CLERK ADDRESS	MEMBERS				Average Sunday Attendance	Church School Enrollment	Youth Enrollment	GIVING THRU THE N.A.C.C.C.					Operating Expenses	Capital Expenditures— Debt Retirement	
						Inactive	Added	Removed	TOTAL				General Fund	Missionary Society	C. F. I. S.	Church Develop.	Other N. A. Benevolences			All Other Benevolences
OREGON OREGON CITY Atkinson Memorial 710 6th St. 97045 (503) 656-7296	1844	Richard K. Bellingham 517 Jefferson P.O. Box 826 Mrs. Rupert Henry ----- C. Jack Ryan 1964 Justin G.G. Kahn 1969	1956	1975	Mrs. Donald Paul P.O. Box 826 Mulino 97045	-	3	2	82	-	36	10	291	0	0	22	0	478	49,660	0
SALEM Chemawa Chapel 2335 Chemawa Rd., N.E. 97303 (503) 390-7050	1979	Gordon Taylor	1966	1979	Timothy Cross	-	4	-	18	20	20	20	0	0	0	0	0	2,000	36,000	8,000
PENNSYLVANIA ATLANTIC Atlantic Cong'l P.O. Box 7 16111	1965	Charles G. Polley 93 Chambers Ave. Greenville 16125 (412) 588-9195	1973	1972	Robert Winkle Hartstown 16137	20	-	1	96	65	30	12	180	180	0	70	300	-	-	-
BEAVER FALLS First Cong'l 1024 4th Ave. 15010	1888	Clifford D. Buell 3885 Tuscarawas 15009 (412) 495-7174	1930	1971	Rose Newman 1837 3rd Ave.	10	3	3	50	35	12	0	0	0	0	10	25	120	-	-

# Member Church Statistics

STATE CITY/TOWN ADDRESS ZIP TELEPHONE	Year Gathered	MINISTER'S NAME ADDRESS TELEPHONE ADDITIONAL STAFF	Year Ordained	Year Called	CHURCH CLERK ADDRESS	MEMBERS				Average Sunday Attendance	Church School Enrollment	Youth Enrollment	GIVING THRU THE N.A.C.C.C.					Operating Expenses	Capital Expenditures— Debt Retirement	
						Inactive	Added	Removed	TOTAL				General Fund	Missionary Society	C. F. T. S.	Cong'l Church Develop.	Other N. A. Beneficences			All Other Beneficences
PENNSYLVANIA (CONT.)																				
BRENTWOOD South Hills Cong'l Church 3319 Brownsville Rd., 15227 (412) 881-7373	1962	-			Nancy Logue 325 Maytide St.	5	0	0	45	35	22	0	0	0	0	0	221,000	12,000	0	
EAST SMITHFIELD Federated Church 18817 (717) 596-3605	1801	Marjorie Doriani Box 7 (717) 596-3211 ----- Max Doriani 1957	1974	1980	Sheila V. Kingsley RD 1, Box 219 Milton 18831	161	18	8	397	140	122	26	0	135	0	452	562	183,540	23,923	0
EDWARDSVILLE (X)Dr. Edwards Memorial Church & Main 18704 (717) 287-4581	1872	Louis Falcone 505 Charles St., Luzerne (717) 287-0614		1977	Jane Oliver 48 Green St.	-	-	-	-	-	-	-	-	0	120	0	0	0	0	0
GLENOLDEN Glenolden Cong'l Scott & Gardner Aves., 19036 (215) 583-7723	1906	Bruce D. Hersey 20 Gardner Ave. (215) 237-1754	1978	1978	Patricia Jones 411 W. South Ave.	7	1	3	247	116	65	0	0	0	400	600	0	0	0	0

# Member Church Statistics

STATE CITY/TOWN ADDRESS ZIP TELEPHONE	Year Gathered	MINISTER'S NAME ADDRESS TELEPHONE ADDITIONAL STAFF	Year Ordained	Year Called	CHURCH CLERK ADDRESS	MEMBERS				Average Sunday Attendance	Church School Enrollment	Youth Enrollment	GIVING THRU THE N.A.C.C.C.						Capital Expenditures— Debt Retirement	Operating Expenses
						Inactive	Added	Removed	TOTAL				General Fund	Missionary Society	C. F. T. S.	Congl Church Develop.	Other N. A. Beneficences	All Other Beneficences		
PENNSYLVANIA (CONT.)																				
HANOVER TOWNSHIP Lyndwood Comm Church 274 Colley St. 18702		-			Ms. Dorothy Orant								0	0	0	0	0			
LERAYSVILLE (X) Neath Welsh Cong'l R.D. 1, Box 98 18829	1842	George Jatko R.D. 2, Old Owego Rd. Appalachin, NY 13732 (607) 625-2536		1965	Francis H. Davis								0	0	0	0	0			
MCKEESPORT Evangelical Cong'l Walnut & Olive Ave. 15132 (412) 673-7691	1846	Donald S. Henry 1604 Union (412) 672-1994 ----- H.B. Rittenhouse	1966	1978	Margaret Ditter 1806 Wesley St.								300	0	200	20	0			
First Cong'l 1422 Evans St. 15132 (412) 673-5811	1895	James Hart 564 Brown Ave. Turtle Creek 15145 (412) 829-2495 Raymond Geissler	1961	1981	Lynn Mansfield 214 Arnold Dr.								150	300	50	0	0		37,000	

# Member Church Statistics

STATE CITY/TOWN ADDRESS ZIP TELEPHONE	Year Gathered	MINISTER'S NAME ADDRESS TELEPHONE ADDITIONAL STAFF	Year Ordained	Year Called	CHURCH CLERK ADDRESS	MEMBERS				Average Sunday Attendance	Church School Enrollment	Youth Enrollment	GIVING THRU THE N.A.C.C.C.					Operating Expenses	Capital Expenditures— Debt Retirement	
						Inactive	Added	Removed	TOTAL				General Fund	Missionary Society	C. F. T. S.	Cong'l Church Develop.	Other N. A. Beneficences			All Other Beneficences
PENNSYLVANIA (CONT.)																				
MINERSVILLE First Cong'l 321 Sunbury St. 17954 (717) 544-6213	1832	Russell Hepler P.O. Box 211 Grantham 17027 (717) 766-2731		1983	Joan K. Edwards 16 Wingert Rd. Wyomissing Hills 19610 (215) 376-3014	30	3	5	80	50	10	5	0	489	0	10	0	0	17,000	0
PITTSBURGH First Cong'l Church of Etna Locust & Walnut Sts. 15223 (412) 781-9427	1849	William H. Pfeifer Castle Apts. #301 36 Villsack Street (412) 781-2459 ----- Marcus G. Stauffer, Jr. 1971	1982	1983	Lois A. Heilmann 9 Ridge Ave. (412) 781-7935	10	7	5	152	80	25	0	517	0	125	0	1,400	36,000	0	
Mt. Washington Community 67-69 Southern Ave. 15211 (412) 381-1481	1873	Michael A. Terifay 65 Southern Ave.	1950	1981	Alice Walker 326 Kambach	-	3	-	100	73	55	-	25	0	0	0	200	31,000	-	

# Member Church Statistics

STATE CITY/TOWN ADDRESS ZIP TELEPHONE	Year Gathered	MINISTER'S NAME ADDRESS TELEPHONE ADDITIONAL STAFF	Year Ordained	Year Called	CHURCH CLERK ADDRESS	MEMBERS				Average Sunday Attendance	Church School Enrollment	Youth Enrollment	GIVING THRU THE N.A.C.C.C.					Operating Expenses	Capital Expenditures— Debt Retirement
						Inactive	Added	Removed	TOTAL				General Fund	Missionary Society	C. F. T. S.	Congl Church Develop.	Other N. A. Benevolences		
PENNSYLVANIA (CONT.)																			
PLYMOUTH Pitts'rim Cong'l Corner Center & Shawnee Aves. 18651 (717) 779-9164	1885	David M. Jones 220 Lake St. Apt. 306 Dallias 18612 (717) 675-6468	1956	1983	Susan R. Youell 417 N. Maple Ave. Kingston 18704	35	8	4	180	85	91	20	0	0	0	0	0	26,000	0
SIGLERVILLE White Memorial Cong'l R.O. 1, Box 1188 17063 (717) 667-6989	1884	William Snyder 2064 Rockfield Rd. Pittsburgh 15243 (412) 221-1029	1955	1983	-	35	3	0	100	30	18	0	50	0	0	0	15,000	0	
SPRING CREEK Spring Creek Cong'l P.O. Box 11 16436	1882	Arthur H. Smith	1983	1983	Mrs. David W. Johnson R.O. #1	70	4	3	105	70	60	15	500	4,580	200	10	22,765	-	
West Spring Creek Cong'l 335 1/2 E. Pleasant 16407 (814) 664-9047 or (814) 664-4143	1847	Arthur H. Smith	1983	1983	Deborah Kacpura 335 1/2 E. Pleasant Corry 16407	31	5	1	76	50	7	-	225	980	0	0	14,325	0	



# Member Church Statistics

STATE CITY/TOWN ADDRESS ZIP TELEPHONE	Year Gathered	MINISTER'S NAME ADDRESS TELEPHONE ADDITIONAL STAFF	Year Ordained	Year Called	CHURCH CLERK ADDRESS	MEMBERS				Average Sunday Attendance	Church School Enrollment	Youth Enrollment	GIVING THRU THE N.A.C.C.C.					Operating Expenses	Capital Expenditures— Debt Retirement		
						Inactive	Added	Removed	TOTAL				General Fund	Missionary Society	C. F. T. S.	Cong'l Church Develop.	Other N. A. Benevolences			All Other Benevolences	
PENNSYLVANIA (CONT.)																					
TARENTUM (X)First Cong'l Alliegheny St. 15084 (412) 224-3481	1873	Marc Stauffer (Interim)	1971	1983	Linda H. Latona 1611 Fairmont St. New Kensington 15068	-	-	-	-	-	-	-	300	613	0	20	50				
WILKES-BARRE Puritan Cong'l 65-71 S. Sherman St. 18702 (717) 829-9899	1885	Robert J. Thomas 65 S. Sherman (717) 829-4614 ----- Frank Carey 1982	1961	1977	Keith Moules 36 Highland Dr.	0	23	6	223	80	45	20	498	498	0	35	0	425	42,430	12,000	
Second Welsh Cong'l Corner, Parrish & Hazel Sts. 18702 (717) 829-3790	1883	Gerald B. Williams Oakhurst Park Box 1 Drums 18222 (717) 788-3374	1944	1974	Blodwen Parry 19 E. South 18701	12	9	1	66	45	35	0	113	0	0	0	0	0	2,100	20,000	-
RHODE ISLAND																					
RIVERSIDE (X)Kents Corner Cong'l 15 Metropolitan Park Dr. 02916 (401) 434-0489	1919	Gerald Gordon 48 Campbell Ave. Rumford (401) 434-7201	1945	1942	Stella Gordon	-	-	-	-	-	-	-	0	0	0	0	0				

# Member Church Statistics

STATE CITY/TOWN ADDRESS ZIP TELEPHONE	Year Gathered	MINISTER'S NAME ADDRESS TELEPHONE ADDITIONAL STAFF	Year Ordained	Year Called	CHURCH CLERK ADDRESS	MEMBERS				Average Sunday Attendance	Church School Enrollment	Youth Enrollment	GIVING THRU THE N.A.C.C.C.					All Other Benevolences	Operating Expenses	Capital Expenditures— Debt Retirement		
						Inactive	Added	Removed	TOTAL				General Fund	Missionary Society	C. F. I. S.	Cong'l Church Develop.	Other N. A. Benevolences					
RHODE ISLAND (CONT.)																						
WEST WARWICK (X)Riverpoint Cong'l 73 Providence St. 02893 (401) 821-6544	1849	-											0	0	0	0	0					
TEXAS																						
EL PASO Cong'l Church of Hope 2480 George Dieter Dr. 79925 (915) 591-2994	1976	B-Hampton Bowman 9133 Shaver Dr. Chester Foerch	1951 1982	1976 1982	Vivian Millard 9808 Darway	-	15	15	80	50	40	0	900	0	0	0	209	750	25,000	20,000		
HOUSTON Central Cong'l 3410 Austin 77004 (713) 529-3589	1851	Richard M. Campbell 1535 Bamwick Dr. 77090 (713) 440-6570 ----- James O. Schneider	1963	1975		-	-	-	-	-	-	-	1,768	1,768	253	0	367	-	-	-	-	

# Member Church Statistics

STATE CITY/TOWN ADDRESS ZIP TELEPHONE	Year Gathered	MINISTER'S NAME ADDRESS TELEPHONE ADDITIONAL STAFF	Year Ordained	Year Called	CHURCH CLERK ADDRESS	MEMBERS				Average Sunday Attendance	Church School Enrollment	Youth Enrollment	GIVING THRU THE N.A.C.C.C.					Operating Expenses	Capital Expenditures— Debt Retirement	
						Inactive	Added	Removed	TOTAL				General Fund	Missionary Society	C. F. T. S.	Cong'l Church Develop.	Other N. A.			All Others Benevolences
TEXAS (CONT.)																				
LEWISVILLE Mayflower Cong'l P.O. Box 1333 75067 (214) 539-9341	1978	Stephen Swecker (Interim) 1711 Meadow Crest Lane Duncanville 75137 ----- (214) 780-1234 William Genda 1977 1980	1970	1983	Helen Haar 3801 Berry Hill Court	-	10	4	70	55	15	4	0	0	0	75	0	1,000	41,192	11,692
UTAH																				
SALT LAKE CITY First Cong'l 2150 Foothill Dr. 84109 (801) 487-1357	1865	Peter R.K. Brenner 3004 S. Sequoia 84109	1973	1983	Mrs. M.O. Edwards 605 12th Ave. 84103	-	34	22	352	203	94	25	0	0	0	0	529	4,552	97,754	21,600
VERMONT																				
BENNINGTON (X) 101d First Church Box 470 05201 (802) 447-1223	1762	Charles W. Fox (802) 442-3967	1958	1977	Mary Allen 208 Union	-	-	-	-	-	-	-	0	0	0	0	0	0	0	0
DANBY (X) First Cong'l Main St., P.O. Box 241 05739 (802) 293-5441	1869	Lester E. Tufts (802) 293-5343 ----- Glen F. Bingham	1961	1967	Virginia Colvin	-	-	-	-	-	-	-	110	0	0	0	0	0	0	0

# Member Church Statistics

STATE CITY/TOWN ADDRESS ZIP TELEPHONE	Year Gathered	MINISTER'S NAME ADDRESS TELEPHONE ADDITIONAL STAFF	Year Ordained	Year Called	CHURCH CLERK ADDRESS	MEMBERS				Average Sunday Attendance	Church School Enrollment	Youth Enrollment	GIVING THRU THE N.A.C.C.C.					Operating Expenses	Capital Expenditures— Debt Retirement	
						Inactive	Added	Removed	TOTAL				General Fund	Missionary Society	C. F. T. S.	Cong'l Church Develop.	Other N. A. Benevolences			All Other Benevolences
VERMONT (CONT.)																				
NORTH POMAL (X)North Pomal Cong'l Rt. 346 05260	1849	Herbert W. Lorenz 214 Union St. Bennington 05201 (802) 442-6880		1973	Ruth Lingner R.F.D.								100	0	0	0	0			
WASHINGTON																				
SEATTLE (X)Seattle Cong'l 15518 27th Ave., N.E. 98155 (206) 365-7514	1963	Fred L. Towne 20930 - 81 Pl. W., Edmonds 98020 (206) 778-8084 Leona J. Towne	1940	1980	Helen Derham 600 W. Olympic Pl. 98119								460	480	360	90	50			
SNOWMISH First Cong'l of Malby 21015 86th Ave., S.E. 98290 (206) 668-3921	1903	-	1980	1980	Dee Webster 17914 83rd Ave. S.E.					80	129	30	0	0	0	0	0	3,127	41,500	0

# Member Church Statistics

STATE CITY/TOWN ADDRESS ZIP TELEPHONE	Year Gathered	MINISTER'S NAME ADDRESS TELEPHONE ADDITIONAL STAFF	Year Ordained	Year Called	CHURCH CLERK ADDRESS	MEMBERS				Average Sunday Attendance	Church School Enrollment	Youth Enrollment	GIVING THRU THE N.A.C.C.C.					Operating Expenses	Capital Expenditures— Debt Retirement	
						Inactive	Added	Removed	TOTAL				General Fund	Missionary Society	C. F. T. S.	Congl Church Develop.	Other N. A. Beneficences			All Other Beneficences
WASHINGTON (CONT.)																				
SPOKANE Heritage Cong'l E. 1801 29th Ave. 99203 (509) 624-5090	1966	Joseph M. Cimbro, Jr. E2704 38th Ave (509) 448-1602	1964	1981	Peggy Price 2319 Magnolia Ct.	-	21	14	243	160	48	15	815	2,843	375	178	0	4,900	94,000	0
(X)PLYMOUTH Cong'l W 1502 8th Ave. 99204 (509) 838-8666	1967	G. Don Gilmore P.O. Box 116 Chattaroy 99003 (509) 238-6276 Wayne Hough	1955	1969	Elizabeth Erie 1506 DeCamp 99203	-	-	-	-	-	-	-	0	0	0	0	0			
TACOMA First Cong'l 209 S. "J" St. 98405 (206) 383-3878	1874	Charles E. Harlow 811 N. "I" St. 98403 (206) 572-9187 Lynn Riegel	1953	1981	Edward Casler 133 Contra Costa Fircrest 98466	-	28	10	322	120	50	30	600	465	216	40	238	510	81,855	-
WEST VIRGINIA																				
CEREO First Cong'l 600 C Street 25507 (304) 453-4779	1883	Harold A. Scott 202 Robin Rd. Maverly, OH 45690 (614) 947-7071	1937	1977	Mrs. W.B. Hempill 501 1st St., W.	15	1	-	50	35	10	0	100	0	0	0	0	430	14,543	9,522

# Member Church Statistics

STATE CITY/TOWN ADDRESS ZIP TELEPHONE	Year Gathered	MINISTER'S NAME ADDRESS TELEPHONE ADDITIONAL STAFF	Year Ordained	Year Called	CHURCH CLERK ADDRESS	MEMBERS				Average Sunday Attendance	Church School Enrollment	Youth Enrollment	GIVING THRU THE N.A.C.C.C.					Operating Expenses	Capital Expenditures— Debt Retirement	
						Inactive	Added	Removed	TOTAL				General Fund	Missionary Society	C. F. T. S.	Congl Church Develop.	Other N. A. Benefolences			All Other Benefolences
WISCONSIN																				
ADAMS Trinity Cong'l 148 Grant St. 53910 (608) 339-6717	1913	Earl A. Huebner Rt. 1 Box 132 (608) 254-7897 Wisconsin Dells 53965	1958	1982	Gertrude Reams 314 E. North St Friendship 53934	30	8	1	138	75	10	-	0	72	0	0	50	-	13,750	3,400
AFTON Afton Community 5126 Jefferson St. 53501 (608) 756-4921	1922	Gene Van Galder 411 N. Crosby Ave. Janesville 53545 (608) 755-0621	1981	1979	Betty Krauick Rte. 3 Bass Creek Rd. Beloit 5351	-	17	3	159	61	47	23	200	0	0	0	0	-	-	-
BELOIT First Cong'l 801 Bushnell St. 53511 (608) 362-4821	1838	Dwayne Summers 817 Bushnell St. (608) 362-2759 Mrs. Dwayne Summers	1970	1978	Adeline Strong 2127 Collings- wood Dr.	10	36	31	615	175	100	-	1,080	2,125	750	10	680	3,693	132,360	-
Gridley Cong'l 1101 Partridge 53511 (608) 362-0524	1899	Orvin Titus 1223 Whipple St. (608) 362-2137	1955	1977	Lorna Meives 758 S. Hill Rd.	30	5	20	85	40	10	0	0	60	0	0	25	1,000	15,000	0
Second Cong'l 657 Bluff St. 53511 (608) 362-6857	1859	Larry A. Correll 1502 Jackson St. (608) 364-0477 Ruth M. Lyons Craig O. Peach	1973	1978	Mrs. James Hoekman 1004 Harrison	103	17	31	739	261	100	28	1,500	9,331	600	81	400	1,012	115,940	-

# Member Church Statistics

STATE CITY/TOWN ADDRESS ZIP TELEPHONE	Year Gathered	MINISTERS NAME ADDRESS TELEPHONE ADDITIONAL STAFF	Year Ordained	Year Called	CHURCH CLERK ADDRESS	MEMBERS				Average Sunday Attendance	Church School Enrollment	Youth Enrollment	GIVING THRU THE N.A.C.C.C.					Operating Expenses	Capital Expenditures— Debt Retirement	
						Inactive	Added	Removed	TOTAL				General Fund	Missionary Society	C. F. T. S.	Cong'l Church Develop.	Other N. A. Beneficences			All Other Beneficences
WISCONSIN (CONT.)																				
BELOIT(Cont.) Shopiere Cong'l Rt. 1 53511 (608) 362-2942	1844	Lloyd Makool 4573 Hwy. A. Oregon 53575 (608) 835-7045	1965		Eleanor MacGowan R#2 Clinton 53525	30	14	1	95	40	30	15	100	780	0	0	0	-	-	-
DALTON First Cong'l Pine Street 53926	1930	-			-	-	-	-	-	-	-	-	360	272	0	20	25	-	-	-
GAYS MILLS First Cong'l 54631 (608) 735-4727	1871	Clarence M. Potter Reads town 54652 (608) 629-5605		1983	-	-	2	-	-	8	0	0	75	0	0	0	0	-	-	8,137
GREEN BAY Pilgrim Cong'l 991 Pilgrim Way 54304 (414) 499-4515	1964	Harvey W. Cutting 1407 Fox River Dr. DePere 54115 (414) 337-0647 Phil Jackson ----- Lee Zachman Terry P. Ragland	1955	1980	Mrs. Garith R. Kuester 3031 Bay View Dr. 54301	149	41	48	461	177	55	15	1,715	153	720	80	0	6,511	112,676	51,086
HARTFORD First Cong'l 108 Branch St. 53027 (414) 673-6153	1853	Douglas Livingston 314 Church St. (414) 673-7808	1979	1983	Ruth SueFlow 228 E. Loos St.	30	-	-	70	60	25	-	200	0	0	0	0	670	22,648	-

# Member Church Statistics

STATE CITY/TOWN ADDRESS ZIP TELEPHONE	Year Gathered	MINISTER'S NAME ADDRESS TELEPHONE ADDITIONAL STAFF	Year Ordained	Year Called	CHURCH CLERK ADDRESS	MEMBERS				Average Sunday Attendance	Church School Enrollment	Youth Enrollment	GIVING THRU THE N.A.C.C.C.					All Other Beneficences	Operating Expenses	Capital Expenditures— Debt Retirement
						Inactive	Added	Removed	TOTAL				General Fund	Missionary Society	C. F. T. S.	Cong'l Church Develop.	Other N. A.			
WISCONSIN (CONT.)																				
HARTLAND Lake Country Cong'l 400 W. Capito Dr., P.O. Box 251 53029 (414) 367-5631	1975	John C. Kelly 1727 N. 71st St., Wauwatosa 53213	1962	1983	Arlene Watling 343 Hartwood Ln.	11	22	9	164	85	40	12	450	39	153	0	0	623	49,700	3,650
HAYWARD First Cong'l P.O. Box 656 408 Iowa Ave. 54843 (715) 634-2804	1883	Frank Benes 409 Iowa Ave. (715) 634-2264	1972	1979	-	-	-	-	-	-	-	-	0	0	0	0	0	-	-	-
KENOSHA First Cong'l 5934 8th Ave. 53140 (414) 654-0457	1838	Gary Evans James P. Bessley, Jr., William Foster 1975	1975	1978	Marian Hammond 6838 Fifth Ave.	-	21	41	578	197	58	25	800	1,050	200	24	525	3,325	96,904	0
Plymouth Cong'l 1411 - 25th Ave. 53140 (414) 552-8440	1964	John W. Currier 1400 25th Ave. (414) 552-8190	1983	1983	Anita Otter 885 Sheridan Rd	19	2	2	146	60	20	3	400	0	0	10	0	0	27,765	4,280
KEWAUNEE Community Cong'l Center & Juneau Sts. 54216 (414) 388-2719	1876	Joseph E. Baker 820 Center St. (414) 388-3741	1981	1981	Helen Kuehl 1103 First St.	-	0	6	392	125	50	10	1,270	750	437	130	300	3,824	14,486	0



# Member Church Statistics

STATE CITY/TOWN ADDRESS ZIP TELEPHONE	Year Gathered	MINISTER'S NAME ADDRESS TELEPHONE ADDITIONAL STAFF	Year Ordained	Year Called	CHURCH CLERK ADDRESS	MEMBERS				Average Sunday Attendance	Church School Enrollment	Youth Enrollment	GIVING THRU THE N.A.C.C.C.					Operating Expenses	Capital Expenditures— Debt Retirement
						Inactive	Added	Removed	TOTAL				General Fund	Missionary Society	C. F. T. S.	Cong'l Church Develop.	Other N. A. Benevolences		
WISCONSIN (CONT.)																			
LONE ROCK Community Cong'l 53556 (608) 583-7222	1868	Denny Wayne Leeds P.O. Box 246	1975	1983	Evelyn Mueller P.O. Box 163	15	4	0	123	80	50	0	0	0	10	48	150	18,000	5,000
MADISON Heritage Cong'l 610 S. Segoe Rd. 53711 (608) 274-0833	1968	Richard E. Pritchard 902 Mohican Pass (608) 274-1016 Susan P. Carter ----- Leonard Capobianco	1944	1968	-	-	11	33	342	120	20	15	540	520	100	50	0	73,000	2,607
MILWAUKEE Lakeshore Cong'l 1820 E. North Ave. 53217 (414) 273-2850	1961	Richard O. Knudsen 5220 N. Santa Monica Blvd. 53217 (414) 961-1669 Melvin E. Carlson	1950	1961	Geraldine Pedro 2518 W. Wisconsin Ave. 53233	-	6	4	142	100	50	15	220	35	200	132	0	68,000	10,000

# Member Church Statistics

STATE CITY/TOWN ADDRESS ZIP TELEPHONE	Year Gathered	MINISTER'S NAME ADDRESS TELEPHONE ADDITIONAL STAFF	Year Ordained	Year Called	CHURCH CLERK ADDRESS	MEMBERS				Average Sunday Attendance	Church School Enrollment	Youth Enrollment	GIVING THRU THE N.A.C.C.C.					All Other Beneficences	Operating Expenses	Capital Expenditures— Debt Retirement	
						Inactive	Added	Removed	TOTAL				General Fund	Missionary Society	C. F. T. S.	Cong'l Church Develop.	Other N. A.				
WISCONSIN (CONT.)																					
MILWAUKEE(Cont.)																					
(X)North Shore Cong'l 7330 N. Santa Monica Blvd. 53217 (414) 352-6123	1949	Harry W. Clark N58 W5642 Edgewater Dr. Cedarburg 53012 (414) 373-1074 Ralph DiBiasio— Snyder Carol DiBiasio— Snyder Karl Schimpf 11227 N. Bobo- link, Mequon 53092 ----- Richard P. Buchman Elizabeth Extrom 1959 1979	1954	1969	Myrla Hadcock 1165 North Shorecliffe Ln. Mequon 53092	-	-	-	-	-	-	-	2,650	0	1,000	0	4,000				
(X)Pilgrim Rest Baptist 3137 N. Sherman Blvd. 53216 (414) 873-1045	1952	Leroy B. Nixon 4437 W. Leon Terr. (414) 442-7216	1963	1968	Mrs. Hattie Ugliem 3722 N. 28th St. 53206	-	-	-	-	-	-	-	0	0	0	0	0				
MUKWONAGO First Cong'l 231 Roberts Dr. 53149 (414) 363-7249	1857	Leslie R. Schultz II 201 Roberts Dr. (414) 363-3240	1968	1982	Dorothy Chapman 302 Franklin 53149	-	9	3	335	90	58	32	900	277	100	60	0	828	42,750		

# Member Church Statistics

STATE CITY/TOWN ADDRESS ZIP TELEPHONE	Year Gathered	MINISTER'S NAME ADDRESS TELEPHONE ADDITIONAL STAFF	Year Ordained	Year Called	CHURCH CLERK ADDRESS	MEMBERS				Average Sunday Attendance	Church School Enrollment	Youth Enrollment	GIVING THRU THE N.A.C.C.C.					Operating Expenses	Capital Expenditures— Debt Retirement	
						Inactive	Added	Removed	TOTAL				General Fund	Missionary Society	C. F. T. S.	Cong'l Church Develop.	Other N. A. Benefits			All Other Benefits
WISCONSIN (CONT.)																				
PINE RIVER Pine River Cong'l Main St. 54965	1850	Dalbert Gene Teager Elm Street Wautoma 54982	1978	1983	Mrs. Roy Shepard	15	-	-	65	35	22	0	100	200	0	0	0	0	0	
PLATTEVILLE Lima Union Cong'l R.R. 3, Hwy. D North 53818	1904	Dan Biddick Montfort 53569 (608) 943-6960	1977	1974	Mrs. Fern Whitcher Rt. 3 Banner Rd.	57	-	3	98	46	24	0	25	0	0	0	0	245	4,684	1,362
RACINE Plymouth Cong'l 1143 College Ave. 53403 (414) 633-6039	1848	John P. Jewell Jr. 45 Indiana St. 53405 (414) 633-6815	1963	1980	Frances R. Brownell 3107 N. St. Clair St. 53402	-	37	13	438	225	150	10	1,000	700	0	0	0	6,000	101,028	-
RICHFIELD St. Jacobi Cong'l 1695 Scenic Rd. at Hwy. 167 P.O. Box 45 53076 (414) 338-2706	1851	Milton K. Staskal 6741 Jansen Dr. West Bend 53095 (414) 338-2706	1962	1979	Nancy Mayer 547 Jordan Circle Colgate 53017	0	6	3	102	41	12	0	200	400	0	0	0	876	13,500	2,350

# Member Church Statistics

STATE CITY/TOWN ADDRESS ZIP TELEPHONE	Year Gathered	MINISTER'S NAME ADDRESS TELEPHONE ADDITIONAL STAFF	Year Ordained	Year Called	CHURCH CLERK ADDRESS	MEMBERS				Average Sunday Attendance	Church School Enrollment	Youth Enrollment	GIVING THRU THE N.A.C.C.C.					Operating Expenses	Capital Expenditures— Debt Retirement	
						Inactive	Added	Removed	TOTAL				General Fund	Missionary Society	C. F. T. S.	Congl Church Develop.	Other N. A. Beneficences			All Other Beneficences
WISCONSIN (CONT.)																				
RIVER HILLS Mayflower Cong'l 2500 W. Brown Deer Rd. 53217 (414) 352-7100	1965	Michael P. Halcomb 5352 N. Berkley Blvd, Milwaukee 53217 (414) 332-1976 ----- Leslie DeinStadt Robert Larkin	1971	1980	Sharon Rusch 4525 W. Dean Rd Brown Deer 53223	75	43	29	304	212	110	25	250	125	50	0	0	11,569	124,860	1,285
SPRING GREEN Spring Green Cong'l Monroe & Lexington 53588 (608) 588-2442	1859	Mike Murray 123 W. Monroe St. P.O. Box 91 Rita Marit ----- Ron Troxel	1982	1982	Barbara Thompson 540 N. Worcester	-	2	7	181	90	54	-	200	2,378	0	20	77	0	24,933	0
WAUWATOSA First Cong'l 1511 Church St. 53213 (414) 258-7375	1842	Phillip Muth 3065 N. Fairwood Dr., 53222 ----- Norman S. Ream Jan Doteschal	1944 1982	1983	Elizabeth Aspinwall 1511 Church St.	-	86	70	1836	600	195	169	12,500	7,200	1,000	0	2,711	67,000	383,000	0
WISCONSIN DELLS Big Spring Cong'l Rt. 3, Box 201 53965 (608) 981-2211	1871	Earl Huebner R. 1, Box 132 (608) 254-7897	1959	1981	Mrs. Glenn Lapp R. 3 Box 201	22	3	1	43	50	15	-	0	464	0	0	0	-	3,204	-

# Member Church Statistics

STATE CITY/TOWN ADDRESS ZIP TELEPHONE	Year Gathered	MINISTER'S NAME ADDRESS TELEPHONE ADDITIONAL STAFF	Year Ordained	Year Called	CHURCH CLERK ADDRESS	MEMBERS				Average Sunday Attendance	Church School Enrollment	Youth Enrollment	GIVING THRU THE N.A.C.C.C.					Operating Expenses	Capital Expenditures— Debt Retirement	
						Inactive	Added	Removed	TOTAL				General Fund	Missionary Society	C. F. T. S.	Cong'l Church Develop.	Other N. A. Beneficences			All Other Beneficences
<u>WYOMING</u> BIG PINEY (X) Comm. Cong'l Fish & Black St. 83113 (307) 276-3842	1907	Joseph G. Bodie Box 369	1964	1977	Caroline Doerr	-	-	-	-	-	-	-	113	0	0	0	0	-	-	
CHEYENNE First Cong'l 3501 Forest Dr. 82001 (307) 632-9389	1869	Clyde R. Kaufman 3312 Forest Dr. (307) 638-8764 Harley Henderson	1949	1975	Janice Cheever 1824 Cheshire Drive	400	65	15	1250	370	300	85	3,000	6,550	0	0	0	7,000	152,000	7,000
<u>WYOMING (CONT.)</u> DAYTON (X) Dayton Cong'l 82836 (307) 655-2504	1895	Terry Isabell		1982	Thelma R. Isakson P.O. Box 315	-	-	-	-	-	-	-	443	243	0	0	0	-	-	
<u>CANADA</u> PROVIDENCE OF QUEBEC Eglise Chretienne Congregationaliste 3099 Wellington St., P.O. Box 356 Verdun, Que' H4G 1S9 (514) 761-7215	1981	Michel Tetrault 251 River St. Verdun, Que' H4G 3B4 (514) 761-7215 Clarry Harding	1981	1981	Claude Laperle P.O. Box 356 Verdun, Que' H4G 3E9	-	2	0	15	16	0	0	4	0	0	0	0	-	-	

# Associate Member Church Statistics

STATE CITY/TOWN ADDRESS ZIP TELEPHONE	Year Gathered	MINISTER'S NAME ADDRESS TELEPHONE ADDITIONAL STAFF	Year Ordained	Year Called	CHURCH CLERK ADDRESS TELEPHONE
<u>AUSTRALIA</u> QUEENSLAND Pilgrim Cong'l Simpsons & Boundary Rd.		John Wheeler Clive Charrington Bardon Q4065 Eckernforde Schleswig Holstein Eckernforde 2281 Majken Broby			S. B. Hume 66 Howard St. Rosalie Q4064
<u>GREECE</u> ATHENS Third Evangelical Church		Phaedon Cambouropolis 82 Amisou St. Nea Smyrna			
ALEXANDROUPOLIS Greek Evangelical Church 14th of May St.		Philotheos Zikas P.O. Box 7			
AGNANDIA Greek Evangelical Church		Philotheos Zikas P.O. Box 7 Alexandroupolis			
FERRE Greek Evangelical Church					
KOMOTINI Greek Evangelical Church					

STATE CITY/TOWN ADDRESS ZIP TELEPHONE	Year Gathered	MINISTER'S NAME ADDRESS TELEPHONE ADDITIONAL STAFF	Year Ordained	Year Called	CHURCH CLERK ADDRESS
<u>HONDURAS</u> COLONIA RIVERA HERNANDEZ Emanuel Church					
<u>HONG KONG</u> KOWLOON Christian Service Project Center		Benjamin Chen P.O. Box K-1804			
<u>KOREA</u> SEOUL First Cong'l 306-2 Bong Chon 7-Dong, Kwan ak-ku 151	1974	Byung Ho Min Byung Soh Min	1962	1974	
<u>NIGERIA</u> ABAK Cong'l Church of the Light Mbon Ebre, Ekparaksw S.E.S.	1963	J.J. Etukudoh			Marcus T. Ekanem
Cong'l Church of the Messiah P.O. Box 35 S.E.S.		D.J. Iwok			

# Associate Member Church Statistics

STATE CITY/TOWN ADDRESS ZIP TELEPHONE	MINISTER'S NAME ADDRESS TELEPHONE ADDITIONAL STAFF	Year Gathered	Year Ordained	Year Called	CHURCH CLERK ADDRESS
NIGERIA (CONT.) ETINAN Christ Baptist Mission Onion-Iman	A. M. Inyang				O. T. Akpan

# Honorary Member Church

STATE CITY/TOWN ADDRESS ZIP TELEPHONE	MINISTER'S NAME ADDRESS TELEPHONE ADDITIONAL STAFF	Year Gathered	Year Ordained	Year Called	CHURCH CLERK ADDRESS
MASSACHUSETTS PLYMOUTH First Parish Church Town Square 02360		1620			
<p>By unanimous vote, the following resolution was approved at the 1979 Annual Meeting of the National Association held at Claremont Men's College, Claremont, California.</p> <p>"WHEREAS, the First Church of Plymouth, Massachusetts gathered in Scrooby in 1606, exiled to Holland in 1608 and settled in the Old Colony in 1620, holds a high and honored place in Congregational History and</p> <p>WHEREAS, the National Association of Congregational Christian Churches wishes to recognize the honored position held by First Parish Church, Plymouth and wishes to enter into a relation of fellowship with this Church; therefore,</p> <p>BE IT RESOLVED, that this Twenty-Fifth Annual Meeting welcomes First Parish Church into a special relationship, and in this act bestows upon this Church Honorary membership in the National Association of Congregational Christian Churches."</p>					

# Affiliated Association and Conferences

STATE CITY/TOWN ADDRESS ZIP TELEPHONE	MINISTER'S NAME ADDRESS TELEPHONE ADDITIONAL STAFF	Year Gathered	Year Ordained	Year Called	CHURCH CLERK ADDRESS
SOUTH GEORGIA ASSOCIATION OF CONGREGATIONAL CHURCHES					
AMBROSE Ambrose Cong'l Rt. 2, Baxley 31513					Mrs. Oswald Vickers 31512
ANTIOCH Antioch Cong'l	Gene Bench Rt. 1, Baxley 31513	1989			Cleo Rogers 320 Homesville Ave., Baxley 31513
COLUMBUS Columbus Church	William McCullars 2344 Gurley Dr. 31904				R. L. Howell, Sr. 1024 - 31st 31904
DOUGLAS Douglas Cong'l 1308 N. Madison Ave. 31533	Ernie P. Woody Rt. 1	1950			Mrs. Loyd Vickers Broxtown 31519
ENIGMA Enigma Cong'l	(See Member Church Listing)				
OXFORD Sardis Church	John Aulds Rt. 2 30267				Albert Strickland Rt. 1 30267
PEARSON Union Hill Cong'l	Garland Turner Rt. 1 31642	1892			

STATE CITY/TOWN ADDRESS ZIP TELEPHONE	MINISTER'S NAME ADDRESS TELEPHONE ADDITIONAL STAFF	Year Gathered	Year Ordained	Year Called	CHURCH CLERK ADDRESS
SOUTH GEORGIA ASSOCIATION OF CONGREGATIONAL CHURCHES (CONT.)					
RICHLAND Providence Chapel		1837			Mrs. J. M. Aiston Rt. 3
RICHLAND (Cont.) Richland First Church	(See Member Church Listing)	1883			William Abell
ROBERTA Pleasant Hill Cong'l					Scott Morris Rt. 1 31784
SALE CITY Poplar Arbor Cong'l					Mrs. Grant Helms Rt. 3 30286
THOMASTON Hebron Cong'l Church	Bill Hestco R.F.D. 3 30286				Mrs. A. J. Mixon Rt. 5 31694
TIFTON Vanceville Cong'l		1913			
WAYCROSS Williams Chapel		1933			



# Affiliated Association and Conferences

STATE CITY/TOWN ADDRESS ZIP TELEPHONE	Year Gathered	MINISTER'S NAME ADDRESS TELEPHONE ADDITIONAL STAFF	Year Ordained	Year Called	CHURCH CLERK ADDRESS
WASHINGTON COUNTY MAINE ASSOCIATION OF CONGREGATIONAL CHRISTIAN CHURCHES					
CALAIS First Cong '1		(See Member Church Listing)			
DENNISVILLE Cong '1 Church		(See Member Church Listing)			
EAST MACHIAS First Cong '1		(See Member Church Listing)			
LUBEC Lubec Cong '1		(See Member Church Listing)			
MACHIASPORT First Cong '1		(See Member Church Listing)			
MARSHFIELD Marshfield Cong '1		(See Member Church Listing)			
WHITING Community Church		(See Member Church Listing)			
WHITNEYVILLE Whitneyville Cong '1		(See Member Church Listing)			

STATE CITY/TOWN ADDRESS ZIP TELEPHONE	Year Gathered	MINISTER'S NAME ADDRESS TELEPHONE ADDITIONAL STAFF	Year Ordained	Year Called	CHURCH CLERK ADDRESS
NORTH CAROLINA STATE CONFERENCE					
CANDOR Green Lake Cong '1 27229	1888	Argo J. Melvin Rt. 9, Box 458 Fayetteville 38301	1962	1958	Lougenia Harris Rt. 2, Box 166
CHAPEL HILL Alston Grove Cong '1	1926	Ott Ruffin Rt. 2, Graham 27253			Lucy Baldwin 107 Glosson Cr. Carrboro 27510
GRAHAM New Mount Zion Christian Rt. 1, Box 4148 27258	1950	David Richmond			Edith Graves Rt. 2 Snow Camp 27349
Ruffins Chapel	1943	Ott Ruffin Rt. 2 27253			Helen Holmes Rt. 1 27253
St. Andrews Chapel		(See Member Church Listing)			
MCLEANSVILLE Union Grove Cong '1	1895	W.O. Howard Rt. 5, Box 270 Burlington 27213			Mrs. A.A. Fryer Rt. 1, Box 105

# Affiliated Association and Conferences

STATE CITY/TOWN ADDRESS ZIP TELEPHONE	Year Gathered	MINISTER'S NAME ADDRESS TELEPHONE ADDITIONAL STAFF	Year Ordained	Year Called	CHURCH CLERK ADDRESS
NORTH CAROLINA STATE CONFERENCE (CONT.)					
MEBANE Mary's Grove Cong'l		(See Member Church Listing)			
MT. GILEAD Oak Ridge Cong'l	1906	A.M. McMillian			Ludella Miller Box 339A 27306
PITTSBORO St. Andrews Chapel		(See Member Church Listing)			
ROBBINS Bear Creek Cong'l		(See Member Church Listing)			
Collins Chapel		(See Member Church Listing)			
SANFORD Tempting Cong'l	1948	P.L. Hawes			Leroy Graham Rt. 2 27330
Ward's Memorial Church		(See Member Church Listing)			

STATE CITY/TOWN ADDRESS ZIP TELEPHONE	Year Gathered	MINISTER'S NAME ADDRESS TELEPHONE ADDITIONAL STAFF	Year Ordained	Year Called	CHURCH CLERK ADDRESS
NORTH CAROLINA STATE CONFERENCE (CONT.)					
SNOW CAMP McBroom Chapel		William Holt			Zelma Troxler 515 Pine St. Burlington 27215
WHITSETT Wadsworth Cong'l	1870	Clarence Wright			Mary Nick Rt. 1 27377

## AREA CONGREGATIONAL ASSOCIATIONS AND FELLOWSHIPS

In extending the Congregational Way, Churches and individuals in various parts of the country have established local Associations and Fellowships of several types. While these are not organizationally related to the National Association, they are listed in this Yearbook for informational purposes.

Unless otherwise indicated, membership in these area groups is by Churches and voting privileges are accorded only to delegates from the Churches. If other provisions prevail, a brief descriptive sentence follows the name of the organization.

An "X" appearing before the name indicates that updated information has not been received and that the data included is reprinted from last year's Yearbook. Groups which have not responded in two years to requests for information are listed, however, to avoid publication of outdated information, officer information is omitted.

The groups are listed alphabetically by state or geographical area.

## ALABAMA

✓ THE ALABAMA ASSOCIATION OF CONGREGATIONAL CHRISTIAN  
CHURCHES

✓ ROUTE 1, BOX 537, TALLASSEE, AL 36087

MODERATOR: Jimmy Carter, 3627 Pleasant Ridge Road, Montgomery, AL,  
36109

ASSISTANT MODERATOR: Freddie Powell, Route 1, Box 193, Tallassee,  
AL, 36078

SECRETARY-TREASURER: Jo Parker, 1419 Woodmere Dr., Montgomery,  
AL 36116

MEMBER AT LARGE: Abram Butler, Route 1, Box 69A, Eclectic, AL 36024

MEMBER AT LARGE: Alice G. Mann, Route 1, Box 369, Wetumpka, AL 36092

MEMBER AT LARGE: Francis Heilscher, Route 1, Box 245, Tallassee, AL 36078

MEMBER AT LARGE: Winston Nobels, Route 1, Marbury, AL 33051

EXECUTIVE SECRETARY: Rev. Milton E. White, Route 1, Box 537,  
Tallassee, AL 36078

## CALIFORNIA

THE ASSOCIATION OF CONGREGATIONAL CHRISTIAN CHURCHES  
AND MINISTERS OF CALIFORNIA AND NEIGHBORING  
WESTERN STATES, INC.

(THE CAL - WEST ASSOCIATION)

✓ 1429 SANTIAGO DRIVE, NEWPORT BEACH, CA 92660

PHONE: (714) 646-2348

MODERATOR: Mrs. Richard Bower, 5737 Allott Ave., Van Nuys, CA 91401

ASSISTANT MODERATOR: Mr. Lloyd Gardner, 9802 Armley Ave., Whittier,  
CA 90604

REGISTRAR: Mr. Harold Frentz, 3537 Live Oak St., Huntington Park, CA 92505

SCRIBE: Miss Helen W. Azherdian, 1933 Tamarind Ave., Apt. 8, Los Angeles, CA  
90068

CORRESPONDING SECRETARY: Mrs. Glen Mathews, 1185 East Alvarado,  
Pomona, CA 91767

PARLIAMENTARIAN: Mrs. Sherry Rullman, 213 Creighton Circle, Claremont,  
CA 91711

NORTHERN CALIFORNIA CONGREGATIONAL FELLOWSHIP

MODERATOR: Rev. Gordon W. Johnson, P.O. Box 41, Glen Ellen, CA 95442

VICE-MODERATOR: Rev. Larry Todd, 1511 Range Ave., Apt. 4, Santa Rosa, CA, 95401

SECRETARY-TREASURER: Rev. Howard Bull, 930 Rosedale, 28, Capitola, CA, 95101

COLORADO – SEE ROCKY MOUNTAIN ASSOCIATION

CONNECTICUT

THE FELLOWSHIP OF CONNECTICUT CONGREGATIONAL  
CHRISTIAN CHURCHES

✓ 277 MAIN STREET, HARTFORD, CT 06106

PHONE: (203) 527-7001

MODERATOR: Rev. Karl W. Ostberg, 15 Shag Bark Lane, Canterbury, CT, 06331

ASSISTANT MODERATOR: Mr. Paul Bromley, P.O. Box 101, Plainfield, CT 06374

2ND ASSISTANT MODERATOR: The Rev. David Hirtle, 114 Miner St., Middletown, CT, 06457

SECRETARY: Mrs. Alan Burnap, 55 Ledgewood Rd., West Hartford, CT 06107

TREASURER: Mr. Donald Dickie, 461 Parker St., Manchester, CT 06040

EXECUTIVE SECRETARY: Rev. Wm. Clarke, Box 156, Cromwell, CT 06416

REGIONAL PUBLICATION: *The Ranger* (published quarterly)

(X) CONNECTICUT FELLOWSHIP OF CONTINUING

✓ CONGREGATIONAL CHRISTIAN WOMEN

277 MAIN STREET, HARTFORD, CT 06106

PHONE: (203) 527-7001

PRESIDENT: Mrs. C. Floyd Fuller, 136 Elizabeth St., Derby, CT 06418

FIRST VICE PRESIDENT: Mrs. Donald Quay, 98 Mass Road, Oakdale, CT 06370

SECOND VICE PRESIDENT: Mrs. Richard Chapman, 77 Scotland Road, Norwich, CT 06360

RECORD SECRETARY: Mrs. Alan Burnap, 55 Ledgewood Road, West Hartford, CT 06107

CORRESPONDING SECRETARY: Mrs. August G. Dennler, Jr., 152 Brace Rd., West Hartford, CT 06107

TREASURER: Mrs. Harold Jones, 62 Avery Heights, Hartford, CT 06106

## FLORIDA

(X) THE FLORIDA ASSOCIATION OF CONGREGATIONAL CHURCHES  
AND MINISTERS  
✓ 2401 S. PARK AVENUE, SANFORD, FL 32771  
PHONE: (305) 322-4584

MODERATOR: Vacant

ASSISTANT MODERATOR: Earven Andersen

SECRETARY: Harriet Tuttle

TREASURER: John Davis

## GEORGIA

(X) THE SOUTH GEORGIA ASSOCIATION OF CONGREGATIONAL  
CHRISTIAN CHURCHES

ILLINOIS – SEE MIDWEST ASSOCIATION

INDIANA – SEE MIDWEST ASSOCIATION

## IOWA – NEBRASKA

IOWA – NEBRASKA ASSOCIATION OF CONGREGATIONAL  
CHRISTIAN CHURCHES

✓ 1709 S. 4TH ST., MARSHALLTOWN, IA 50158

MODERATOR: Mr. Chuck Simms, 1709 S. 4th St., Marshalltown, IA 50158

VICE-MODERATOR: Rev. Richard Lindvall, 107 E. "N" St., McCook, NE 69001

SECRETARY: Mrs. Ruth C. Larson, R.R., Peterson, IA 51047

TREASURER: Mrs. Beverly Hyde, 1304 2nd Ave., Clear Lake, IA 50428

REGIONAL PUBLICATION: *Seedcorn*, Distributed three times a year

Editor: Rev. Kay Miller-Todd

IOWA (NORTHEAST) – SEE MIDWEST ASSOCIATION

KANSAS – SEE MID – AMERICA ASSOCIATION

## MAINE

✓ CONGREGATIONAL CHRISTIAN COUNCIL OF MAINE

P.O. BOX 253, BINGHAM, ME 04920

PHONE: (207) 672-3218 OR (207) 672-3380

EXECUTIVE SECRETARY: Rev. Douglas Drown, P.O. Box 253, Bingham, ME 04920

MODERATOR: David Rosenber, P.O. Box 437, Bingham, ME 04920

SCRIBE: Mrs. Clark Newton, 108 High St., South Paris, ME 04281

TREASURER: Harold Appleby, P.O. Box 161, Warren, ME 04864

REGIONAL PUBLICATION: *The Congregational Spirit of Maine* (Seasonal)

✓ WASHINGTON COUNTY ASSOCIATION OF CONGREGATIONAL  
CHRISTIAN CHURCHES AND MINISTERS

46 MAIN STREET, LUBEC, ME 04652

MODERATOR: Rev. Richard H. Freeman, 46 Main St., Lubec, ME 04652

SCRIBE: Mr. Breunis Verburgt, Machiasport, ME

TREASURER: Mrs. Avis Bowker, Marshfield, ME

## MASSACHUSETTS

✓ MASSACHUSETTS CONGREGATIONAL CHRISTIAN FELLOWSHIP

MODERATOR: Arthur Greeley, 30 Longmeadow Rd., Tauton, MA 02780

SECRETARY: Marcus Rhodes, 45 Vernon St., Taunton, MA 02780

TREASURER: Richard McNeill, 19 Havana St., Roslindale, MA 02131

REGIONAL PUBLICATION: *The Fellowship* (published every other month)

WESTERN MASSACHUSETTS – SEE NEW ENGLAND  
(ROCKY MOUNTAIN ASSOCIATION)

# MICHIGAN

## ✓ MICHIGAN CONFERENCE OF CONGREGATIONAL CHRISTIAN CHURCHES

MODERATOR: Rev. Maurice A. Fetty, 1701 Pontiac Rd., S.E., Grand Rapids, MI 49506

VICE MODERATOR: Margaret Porter, 101 Erin, Eaton Rapids, MI 48827

TREASURER: Harold E. Douma, 30526 N. Greenbriar, Franklin, MI, 48025

SECRETARY: Suzanne Bowman, 2223 Onekema Dr., S.E., Grand Rapids, MI 49506

PUBLICATION: *The Michigan Congregationalist*, Distributed three times a year  
Editor: Dr. George V. Bohman

## ✓ THE CENTRAL MICHIGAN ASSOCIATION OF CONGREGATIONAL CHRISTIAN CHURCHES AND MINISTERS

2621 McCAIN ROAD, JACKSON, MI 49203

PHONE: (517)-784-0785

MODERATOR: The Rev. John F. Doud, 2510 Spring Arbor Rd., Jackson, MI 49203

VICE-MODERATOR: Mrs. Gladys Bradford, 4635 Delta River Rd., Lansing, MI, 48906

SCRIBE: Mrs. Ethel Van Schoyck, 2664 Fairway Dr., Jackson, MI 49201

TREASURER: Mrs. Evelyn Monroe, 1113 Union Rd., Pittsford, MI 49271

## ✓ (X) SOUTHEASTERN MICHIGAN ASSOCIATION OF CONGREGATIONAL CHURCHES

33 E. FOREST, DETROIT, MI 48201

MODERATOR: Mrs. Richard Burris, 274 Voorheis, Pontiac, MI 48053

VICE - MODERATOR: Rev. Thomas Beaven, 17435 Redwood, Lathrup Village, MI 48076

TREASURER: William Ahrens, 31435 W. Lyons Circle, Warren, MI 48092

## ✓ SOUTHEASTERN MICHIGAN CONGREGATIONAL CHURCH WOMEN

PRESIDENT: Connie Hall, 57 Cherokee, Pontiac, MI 48053

VICE - PRESIDENT: Bernice Douma, 30526 N. Greenbriar, Franklin, MI 48025

RECORDING SECRETARY: Edytheann Harley, 27565 Berkshire, Southfield, MI 48076

CORRESPONDING SECRETARY & TREASURER: Virginia Leever, 160 Gallogly, Pontiac, MI 48055



## MICHIGAN (CONT.)

(X) WEST CENTRAL MICHIGAN ASSOCIATION OF  
CONGREGATIONAL CHURCH WOMEN

✓ WESTERN MICHIGAN ASSOCIATION OF CONGREGATIONAL  
CHRISTIAN CHURCHES

MODERATOR: Thomas Houseman, A-3733 64th St., Holland, MI 49423

## MID — AMERICA

✓ MID AMERICA CONGREGATIONAL FELLOWSHIP

MODERATOR: Charles Good, 1231 E. 43rd, Hutchinson, KS 67501

ASSISTANT MODERATOR: Milo M. Matthies, 7133 N.W. Winter, Kansas  
City, MO 64152

SECRETARY: Mrs. Ken Davidson, 3314 Covington Ct., Hutchinson, KS 67501

TREASURER: H.H. Sudman, 1141 N. Wheeler, McPherson, KS 67460

CHAIRMAN, COMMISSION ON THE MINISTRY: Rev. Ted Selgo, c/o The  
Federated Church of Mt. Hope, Mount Hope, KS 67108

## MIDWEST

✓ MIDWEST ASSOCIATION OF CONGREGATIONAL  
CHRISTIAN CHURCHES

P.O. BOX 11399, CHICAGO, IL 60611

PHONE: (312) 622-0017

MODERATOR: Ralph E. Wilkens, P.O. Box 11399, Chicago, IL 60611

ASSISTANT MODERATOR: David R. Carmen, 7939 W. 167th Street,  
Tinley Park, IL 60477

SECRETARY: Lillian Van Swol, 17715 S. Ridgeland, Tinley Park, IL 60477

TREASURER: Emma O. Sawyer, 417 Prospect St., Alton, IL 62002

REGIONAL PUBLICATION: *Midwest Congregationalist*

(Published Semi-Annually)

## MINNESOTA

✓ MINNESOTA FELLOWSHIP OF CONGREGATIONALISTS  
122 WEST FRANKLIN AVENUE, SUITE 610, MINNEAPOLIS, MN 55404  
PHONE: (612) 871-1887

MODERATOR: William Skeath, 195 S. 6th Street, Bayport, MN 55003

ASSISTANT MODERATOR: Chellis A. Ferguson, 17600 14th Ave. N.,  
Plymouth, MN 55447

SECRETARY: LaVonne Matz, Rt. 3, Box 198, Waseca, MN 56093

TREASURER: A.W. McConnell 8101 Lea Rd., Bloomington, MN 55438

ASSISTANT TREASURER & OFFICE MANAGER: John Barber,  
2300 Harriet Ave., Minneapolis, MN 55405

EXECUTIVE SECRETARY: Howard Conn, 7200 York Ave., S., Edina, MN  
55435

REGIONAL PUBLICATION: *Minnesota Fellowship Newsletter* (Twice yearly)

MISSOURI — SEE MID — AMERICA

NEBRASKA — SEE IOWA — NEBRASKA

## NEW ENGLAND

✓ MAYFLOWER ASSOCIATION OF CONGREGATIONAL  
CHRISTIAN MINISTERS

PRESIDENT: Don Trathan, 4 Plympton St., Middleboro, MA 02346

✓ MOUNTAIN CONGREGATIONAL ASSOCIATION  
40 PARK STREET, ADAMS, MA 01220  
PHONE: (413) 743-1677

MODERATOR: Rev. Robert Payton, Becket, MA

TREASURER: George Lindley, 700 Simonds Rd., Williamstown, MA

SCRIBE-REGISTRAR: Rev. Harvey Pierce, 40 Park St., Adams, MA

## NEW HAMPSHIRE

✓ NEW HAMPSHIRE CONGREGATIONAL FELLOWSHIP  
105 PORTSMOUTH AVENUE, APT. 29, EXETER, NH 03833  
PHONE: (603) 772-2014

MODERATOR: Rev. Wendell Irvine, Box 203, Kingston, NH 03848  
VICE - MODERATOR: Gladys MacDonald, 48 Franklin St., Derry, NH 03038  
TREASURER: Mrs. Russell Carson, 22 Crescent St., Derry, NH 03038  
SECRETARY: Mary McKendrick, 105 Portsmouth Avenue, Apt. 29  
Exeter, NH 03833  
REGIONAL PUBLICATION: *New Hampshire Fellowship Newsletter*  
(twice a year)

✓ WHITE MOUNTAIN CONGREGATIONAL CHRISTIAN  
PASTOR'S ASSOCIATION  
Box 765, CENTER BARNSTEAD, NH 03225  
PHONE; (603) 269-5661

PRESIDENT, PRO TEM: Gordon L. Johnson  
REGIONAL PUBLICATION: *Newsletter*, published quarterly

NEW YORK (EASTERN) – SEE NEW ENGLAND  
(MOUNTAIN ASSOCIATION)

## NORTH CAROLINA

(X) NORTH CAROLINA STATE CONFERENCE, INC.

## OHIO

✓ OHIO ASSOCIATION OF CONGREGATIONAL CHRISTIAN CHURCHES  
78 WHITEHALL DR., BEREA, OH 44017

MODERATOR: Rev. Eugene Stearns, 379 Wyleswood Dr., Berea, OH 44017  
VICE-MODERATOR: Gene Anspach, 3244 Ada Rd., Lima, OH 45801  
SECRETARY: Roberta Carpenter, 78 Whitehall, Berea, OH 44017  
TREASURER: John Cushing, 50 North Rocky River Dr., Berea, OH 44017  
HISTORIAN: Alexander Irvine, 1385 Royal Oak Dr., Mansfield, OH 44906

(X) WOMEN'S FELLOWSHIP OF THE OHIO ASSOCIATION  
OF CONGREGATIONAL CHRISTIAN CHURCHES

OKLAHOMA – SEE MID – AMERICA

OREGON – SEE PACIFIC NORTHWEST

PACIFIC – NORTHWEST

✓ PACIFIC NORTHWEST ASSOCIATION OF CONGREGATIONAL  
CHRISTIAN CHURCHES

209 SO. "J" ST., TACOMA, WA 98405

PHONE: (206) 383-3878

MODERATOR: Herbert K. Beals, 7005 Valley View Dr., Gladstone, OR 97027

ASSISTANT MODERATOR: Ralph Charbonneau, 1531 Sunset Ave., S.W., Seattle,  
WA 98116

SECRETARY: Mary S. German, 110 Harvard Ave., Fircrest (Tacoma), WA 98466

REGIONAL PUBLICATION: *Newsletter*

PENNSYLVANIA

✓ EASTERN PENNSYLVANIA ASSOCIATION OF CONGREGATIONAL  
CHRISTIAN CHURCHES

240 INMAN AVE., WILKES-BARRE, PA 18702

PHONE: (717) 825-2218

MODERATOR: Rev. Bruce Hersey, Scott & Gardner, Glenolden, PA 19036

ASSOCIATE MODERATOR: Rev. Frank Carey, 23 N. Thomas Ave., Kingston,  
PA, 18704

SECRETARY: Mrs. Shirley Bradshaw, 240 Inman Ave., Wilkes-Barre, PA 18702

TREASURER: Herbert L. Craze, 279 McLean St., Wilkes-Barre, PA 18702

✓  
WESTERN PENNSYLVANIA ASSOCIATION OF CONGREGATIONAL  
CHRISTIAN CHURCHES, C/O MRS. ELFREDA GARLAND, 839 SECOND  
AVE., BEAVER FALLS, PA 15010  
PHONE: (412) 843-3813

MODERATOR: Rev. Donald S. Henry, Walnut & Olive Ave., McKeesport, PA  
1ST VICE MODERATOR: Robert G. Goetz, 615 Fawcett St., McKeesport, PA  
2ND VICE MODERATOR: Rev. James Hart, 1422 Evans Ave., McKeesport, PA  
SECRETARY: Mrs. Elfreda Garland, 839 Second Ave., Beaver Falls, PA 15010  
TREASURER: James Winning, 27 Christler St., Pittsburgh, PA 15223

**RHODE ISLAND – SEE MASSACHUSETTS**

**ROCKY MOUNTAIN**

(X) THE ROCKY MOUNTAIN ASSOCIATION OF CONGREGATIONAL  
CHRISTIAN CHURCHES

**TEXAS – SEE MID – AMERICA FELLOWSHIP**

**UTAH – SEE CAL – WEST ASSOCIATION**

**VERMONT – SEE NEW ENGLAND  
(MOUNTAIN CONGREGATIONAL ASSOCIATION)**

**WEST VIRGINIA – SEE OHIO ASSOCIATION**

WASHINGTON STATE  
SEE PACIFIC – NORTHWEST ASSOCIATION

WISCONSIN

(X) WISCONSIN CONGREGATIONAL ASSOCIATION

✓ WISCONSIN CONGREGATIONAL MINISTER'S ASSOCIATION  
c/o REV. PHIL JACKSON, 491 PILGRIM WAY, GREEN BAY, WI 54304  
PHONE: (414) 499-4515

PRESIDENT: Vacant.

VICE PRESIDENT: Michael Halcomb, 5352 N. Berkley Blvd., Milwaukee, WI 53217

SECRETARY-TREASURER: Phil Jackson, 991 Pilgrim Way, Green Bay, WI 54304

✓ WISCONSIN CONGREGATIONAL WOMEN'S FELLOWSHIP  
485 SCARLET DR., BROOKFIELD, WI 53005  
PHONE: (414) 782-8956

PRESIDENT: Mrs. John Erdahl, 485 Scarlet Dr., Brookfield, WI 53005

VICE-PRESIDENT: Glenna Lathrop, 1938 Mound, Beloit, WI 53511

SECRETARY: Elaine Richards, 828 8th St., Beloit, WI 53511

TREASURER: Julia Heitsch, P.O. Box 331, Lone Rock, WI 53556

## CONGREGATIONAL MINISTERS

Code:	ME	Minister Emeritus
	MR	Retired Minister
	MC	College Administrator or Faculty Member
	MO	Serving other churches; active in NACCC circles
	ML	Presently engaged in lay work
	ES	N. A. Executive Staff
	CH	Chaplains
	MI	Missionary
	MS	Additional Ministerial Staff
	PC	Pastoral Counseling

*The year of ordination is indicated after the name of ordained ministers. The symbol "L" prior the year indicates a minister who has been licensed rather than ordained. Senior Ministers or Co-Ministers of Member Churches are not coded.*

Abercrombie, A. Vaughan	1953/MR	109-13 Sunset Dr., Stone Harbor, NJ 08247
Alexander, John H.	1948	10701 Garnette Dr., Sun City, AZ 85373
Alling, Chester	1971	9112 Ravine Rd., Kalamazoo, MI 49001
Altman, James H.	1960/ML	2147 Minerva, Westland, MI 48185
Alward, Robert		104 Wassau St. Apt. 9, Millinocket, ME 04401
Andersen, Earven A.	1941	4507 S.E. 8th Place, Cape Coral, FL 33904
Angel, Warren R.	1973/MO	93 Oldwell Court, San Jose, CA 95138
Appelgate, Joseph M.	1926/MR	2755 Arrow Hwy., No.81, LaVerne, CA 91750
Appelquist, A. Ray	1943/ES	7480 Highview Dr., Greendale, WI 53129
Arendt, Eric H.	1938/MR	5500 N. Santa Monica Blvd., Whitefish Bay, WI 53217
Arkema, Louis P.		Ontario Cong'l. Church, Oneida, IL 61467
Armisted, Otis	/MS	4919 Centralia St., Long Beach, CA 90808
Armstrong, Grove L.	1959	11 Crescent St., Derry, NH 03038
Arnold, Daniel David	1970	Star Rte. 32, Box 607, Rockland, ME 04841 R.D. 4, Box 210, Newton, NJ 07860 (Effective 10/1/83)
Arnold, Duane W.H.	1972/MO	5 Beech Crest, Durham DH1, ENGLAND
Askew, C. Eugene	1948/MO	749 Echo Lane, Houston, TX 77024
Askew, Timothy W.	1974/ML	317-2nd Ave., Apt. 5, New York, NY 10003
Aulds, John	1969	Sardis Cong'l Church, Oxford, GA 30267
Axline, Chester J.	1967/MO	2327 N. 52nd St., Milwaukee, WI 53210
Bagley, Harvey L.	1972	5112 - 212th SW, Mountlake Terrace, WA 98043
Bagley, Peter D.	1971	2324 Hampshire St., Quincy, IL 62301
Bailey, Carla	1981/MS	Plymouth Ch., 1900 Nicollet, Minneapolis MN 55403
Bailey, Steven H.W.	1976/MO	403 Ross Hall, Iowa State University, Ames, IA 50011
Baker, John E.	/MO	Box 218, Route 1, Aurora, MN 55705
Baker, Joseph E.	1981	320 Center St., Kewaunee, WI 54216
Balleine, Lawrence H.	1975/MO	Zion Church, 3rd & Jackson Sts., Decatur, IN 46733
Banninga, Hugh E.	1961/ML	505 W. McConnell St., St. Johns, MI 48879
Barnett, John J.	1969/	640 Millsboro Rd., Mansfield, OH 44903
Barbour, John J.	1943/ME	4632 Toni Lane, La Mesa, CA 92401

## Minister's List

Baron, Herman		1947/ML	50 Ascan, Forest Hills, NY 11375
Barry, Michael L.		1977/CH	Marine Air Corps Group, Marine Air Corps Station, New River, Jacksonville, NC 28545
Barrus, G. Alvan	/ME		Goshen, MA 01032
Bauman, Elven K.		1941/MR	404 Kansas Ave., Hutchinson, KS 67501
Bayer, Lee R.		1962/MO	4267 Bradford St. NE, Grand Rapids, MI 49506
Beach, Gene			Route 2, Baxley, GA 31513
Beadle, James H.		1960/MS	20603 Vendale Dr., Lakewood, CA 90715
Beagle, William G.		1979/MO	Community Church, Beecher, IL 60401
Beatty, James C.		1950	4326 W. 177th St., Torrance, CA 90504
Beaven, Thomas H.		1963	17435 Redwood, Lathrup Village, MI 48076
Beesley, James P. Jr.,			1st Cong'l Ch., 5934-8th Ave., Kenosha, WI 53140
Bell, Allen	/MS		913 W. Magnolia, Compton, CA 90220
Bellingham, Richard		1956	721 6th St., Oregon City, OR 97045
Benes, Frank		1972	409 Iowa Ave, Box 656, Hayward, WI 54842
Bennehoff, Paul W.		1949/MR	2142 Englewood Dr., S.E., E. Grand Rapids, MI 49506
Bennett, Judson		1979	Cong'l Church, P.O. Box 208, Merrill, MI 48637
Bentley, Robert C.		1965	Box 157, Bellaire, MI 49615
Beres, Kenneth D.		1970	540 E. 6th St., Alton, IL 62002
Bergstrom, Leonard		1952/MO	555 NW 9th Street, Ontario, OR 97914
Berry, Edward A.		1956/MO	Box 808 Damariscotta, ME 04543
Bethards, Gerald M.			Box 87-A, Villa Ridge, IL 62993
Biddick, Dan	L1977		Montfort, WI 53569
Bilhorn, J. Merlyn		1953	R.F.D. 2, Box 20, Stonington, CT 06378
Billups, Charles B.		1954/MO	Plymouth Cong'l Ch., Main & Rock Sts Colfax, WA 99218
Bingham, Glenn F.	/MO		Box 166, Bomoseen, VT 05732
Black, Susan Jane		1983/MO	622 Austin Rd., Mansfield, OH 44903
Blackburn, Steven		1982/	15-G Woodland Ave., Bloomfields, CT 06002
Blackledge, Wayne		1955/ML	6439 S. Sheridan, Tacoma, WA 98408
Blake, Robert Otis		1968	High St., East Machias, ME 04630
Blish, Frank		1932/MR	Box 1106, Lusk, WY 82225
Blocher, R. Banks		1948/MO	4602-04 Lanier Dr., Savannah, GA 31405
Bodge, J. Everett		1944	64 Centre St., Nantucket, MA 02554
Bodie, Joseph G.		1966	Comm. Cong'l Ch., Big Piney, WY 83113
Bontrager, G. DeWayne		1965	640 N.W. 74th Terrace, Plantation, FL 33317
Borch, William L.		1960/MO	R.D. #1443 Bethel, PA 19507
Boring, Walter A.		1949/ES	8250 Legend Drive, Franklin, WI 53132
Bosworth, Nicholas		1959/ML	249 Sunny Hills Dr., Watsonville, CA 95076
Bouton, Warren H.		1979/MO	Community Church, Pepperell, MA 01463
Bower, Richard J.		1965	5737 Allott Ave., Van Nuys, CA 91401
Bowie, George A.		1938	203 S. Sunset Tr., Michiana Shores, Michigan City, IN 46360
Bowman, B. Hampton		1951	9133 Shaver Dr., El Paso, TX 79925
Bracher, James E.		1970/ML	P. O. Box 22467, Carmel, CA 93922
Branch, Robert T.		1976	P.O. Box 177, John Perry Rd., Eastford, CT 06242
Braaten, Laurie	L1974		Second Church, 473 Washington St. Winchester MA 01890
Brenner, Arthur E.K.		1943/MR	1012 City Line Ave., Philadelphia, PA 19151
Brenner, Peter R.K.		1973/	3004 S. Sequoia, Salt Lake City, UT 84109
Briggs, Edwin A.		1927/MR	Route 2, Lemont, IL 60439
Bristol, John E.		1975/MO	3906 Race Street, Flint, MI 48505
Britton, Erwin A.		1939	202 Engle, Olivet, MI 49076 (Winter) Box 513, Mackinac Island, MI 49757 (Summer)
Broby, Majken	/MS		c/o Mrs. Mildred Hess, 133 Bridge St., Stanford CT 06905
Brooker, Edison	/MO		33 Oakland Hills Ct., Rotunda West, FL 33947
Brooks, Howard E.		1949/MR	1624 S. Hummel St., Savanna, IL 61047



## Minister's List

Brown, David C.	1964/MO	725 Rivervale Rd., Rivervale, NJ 07675
Brown, George W., Jr.	1949/MS	9416 S. Oakley Ave., Chicago, IL 60620
Brown, Harold O.J.	1958/MC	Evangelisches Pfarrhaus, CH-7250 Klosters GR Schweiz-SWITZERLAND
Brown, Henry F.	1974	Pilgrim Church, 3061 N. Adams Rd., Bloomfield Hills, MI, 48013
Brown, James E.	1969	Route 3, Box 239, Pittsboro, NC 27312
Brown, Norman L.	1935/ME	24001 Muirlands 265, El Toro, CA 92630
Brown, Robert		Congregational Church, Lafayette, OH 45854
Brownell, Donald R.	1938/ME	413 E. Louisiana, San Diego, CA, 92104
Bruno, Thomas A.	1965/	1st Cong'l. Church, Roscommon, MI 48653
Buchman, Richard P.	1959/ML	6101 N. Santa Monica Blvd., Milwaukee, WI 53217
Buell, Clifford D.	1930	3885 Tuscarawas Rd., Beaver, PA 15009
Buist, Clarence		2723 Colton S.E., Grand Rapids, MI 49506
Bull, Howard E.	1961/MR	930 Rosedale Ave. #28, Capitola, CA 95010
Bunnell, Myron R.	1932/MR	9438 Trinity Circle, Bradenton, FL 33507
Burklo, James T.	1981/MO	534B Pope Street, Menlo Park, CA 94025
Burton, Malcolm K.	1928/MR	1159 River Rd., Agawam, MA 01001
Busby, Curtis C.	1945/MR	Star Route, Damariscotta, ME 04543
Bushong, Eugene M.	1924/MR	P.O. Box 68, Pleasant Hill, TN 38578
Butman, Harry R.	1932/ME	Gemstone Mobile Home Park, 2451 Soledad Canyon Rd., Acton, CA 93510
Byron, Vernon D.	1934/MR	Star Route 32, Rockland, ME 04841
Callendar, Edwin G.	1961	114-21 208th St., Cambria Hts., NY 11411
Cambouropolis, Phaedon	/MI	82 Anissou St., Nea Smyrna, Athens, Greece
Campbell, Albert W.	1935/MR	386 Burns, Forest Hills, NY 11375
Campbell, Donald J.	1976	4105 W. 127th St., Apt. 10E, Alsip, IL 60658
Campbell, Richard D.	1979/ML	1362 Linwood Dr., Holland, MI 49423
Campbell, Richard M.	1963	1535 Bamwich, Houston, TX 77090
Capobianco, Leonard	1982/ML	1275 Lathers Rd., Oregon, WI 53575
Carlson, Melvin E.	L1980/MS	5109 N. Santa Monica Blvd., Milwaukee, WI 53217
Carlson, Robert T.	/MO	Route 1, Box 619A, Orrington, ME 04474
Carmen, David R.	1957	7700 W. 174th St., Tinley Park, IL 60477
Carnes, Carlisle		Mt. Zion Church, Losantville, IN 47354
Carson, James	/MO	Springfield, Nova Scotia, CANADA, BORIHO
Carson, John	1982	Plymouth Cong'l Church, 2001 E. Grand Lansing, MI 48912
Carter, R. Boyd	1963/	Plymouth Ch., 202 N. Clifton, Wichita, KS 67208
Case, Richard	1969/	Plymouth Church, 5th & Lake Sts., Chadron NE 69337
Cassidy, Carlton D., Sr.	1962/MR	State Rte. 5, Gravois Mills, MO 65037
Cassidy, Don R.	1960	1st Cong'l. Ch., Port Byron, IL 61275
Chaffee, Richard D.	1979/MO	Box 22, West Peru, ME 04290
Chanco, Amado L.	/MI	P.O. Box 3076, Manila, Philippines
Chen, Benjamin	1958/MI	P.O. Box 71807, Kowloon, Central Post Office, HONG KONG
Childs, Arthur W.	1937/MR	R. F. D. 1, Canaan, NH 03741
Choltus, Guy F.	/MO	39 Argus Cr., Mercier, Quebec Joliko, CANADA
Christian, Russell M.	1951/MR	77 R.F. Pako Ave., Keene, NH 03431
Christopherson, Norman C.	1968	Naticook Rd., So. Merrimack, NH 03054
Churchill, Gerald C.	1936/ME	291 Gresham St., Ashland, OR 97520
Cimbora, Joseph M., Jr.	1964	E. 1801 - 29th St., Spokane, WA 99203
Claassen, David J.	1975	4116 M-151, Temperance, MI 48182
Claggett, Ralph	1926/MR	2700 Burcham Dr., E. Lansing, MI 48823
Clapp, Mary C.	1950/MR	4 Chestnut St., Randolph, VT 05060
Clark, Harry W.	1954	N58W5642 Edgewater Dr., Cedarburg, WI 53012

## Minister's List

Clark, Lamar	1964	15155 Penrod, Detroit, MI 48223
Clark, Leula W.	1982/MS	15155 Penrod, Detroit, MI 48223
Clark, Russ	/MS	E.42 Euclid,#A, Spokane, WA 99204
Clark, William J. Jr.	1982/MO	Box 156, Cromwell, CT 06416
Clarke, Joe		394 Benicia Dr., Santa Rosa, CA 95405
Clarke, Raymond	1959/MS	34 Trivet La., Wethersfield, CT 06109
Clay, Seth Alton	1948/MR	Rte. 1, Box 13, Berrien Center, MI 49102
Cleveland, Philip J.	1924	120 Tisbury St., New Bedford, MA 02745
Cleworth, Thomas	1931/MR	York Comm. Church, Thomson, IL 61285
Clifton, Jimmy	/MO	Westland Friends Church, R.R. #1, Box 249 Greenfield, IN 46140
Coapman, Robert D.	1968/CH	Protestant Chapel Bldg 1541 MCAGCC, 29 Palms, CA 92278
Code, William C.	1983	Founders Cong'l Ch., Birge Park Rd., Harwinton CT 06791
Cole, Conner G.	1939/MR	1562 Ross, El Centro, CA 92243
Conn, Howard, J.	1936/ME	7200 York Ave., So.,#401,Minneapolis, MN 55435
Cook, Brian	1982	Miller St., Middleboro, MA 02346
Cooke, Joseph A.	1955	166 Baker St., Berea, OH 44017
Corbin, Harold	L1979	R.F.D. #1, Fostoria, OH 44830
Corr, Donald P.	1982/MS	223 Flower St., Costa Mesa, CA 92627
Correll, Larry Alan	1973	1502 Jackson St., Beloit, WI 53511
Courtess, Robert H.	1965/CH	8904 Seaton Dr., S. E., Huntsville, AL 35809
Cox, Barry C.	1956/MO	1st United Ch., Box 1327, Brackettville, TX 78832
Cox, John		Rt. 1, Box 204, Walton, IN 46994
Covington, Don	1971	Congregational Church, Almena, KS 67622
Coykendall, Robert	1973	RFD #3 Colchester, CT 06415
Crawford, Robert E.	1950/MO	1155 Jones St.,Apt. 201,San Francisco, CA 94109
Cree, E. Burkert	1960/ML	Box 7466, Carmel, CA 93922
Crocker, A. Wesley	1963	10217 North 6th St., Otsego, MI 49078
Crockett, H. Dale	1953/MO	C.P.O. 2332, Berea, KY 40404
Culpepper, Otto L.	1959/ME	Rte. 2, Box 38, Tallassee, AL 36078
Currey, Cecil B.	1963/MC	Crenshaw Lake Rd., Lutz, FL 33549
Currier, John	1983	Plymouth Cong'l Church, 1411-25th Ave., Kenosha, WI 53140
Curtis, John B.	1977	705 Bond St., N. Manchester, IN 46962
Curtis, William H.	1975/MO	First Cong'l Church, Box 22, Hinsdale, NH 03451
Curto, Tony	1980	Plymouth Cong'l Church, 3262 Broad St., Newport Beach, CA 92663
Cutting, Harvey W.	1955	1043 Marvelle LA. A-14, Green Bay, WI 54304
Dallwig, Roger	1972	27236 Oakcrest Dr., Trenton, MI 48183
Damsteegt, Don	1972/ML	1112 Oakland Rd.,N.E., Cedar Rapids, IA 52402
Dancy, Kermit W.		R.R. 1, Box 178 AB Jefferson, NC 28640
Dando-Thompson, Patricia	1981/MS	309 N. Third St., Bayport, MN 55003
D'Arcy, David L.	1971/MO	Beulah Missionary Church, Elkhart, IN 46515
Darling, Thomas	/MO	Cong'l Church, Goshen, MA 01032
Davenport, Levi	1971	Box 80, Denmark, ME 04022
Davis, Ronald B.	1970	Box 531, Council, ID 83612
Davis, Royal G.	1955/MO	10 Dock Road, Barrytown, NY 12507
Deal, Barry	1972/MO	Pilgrim Cong'l Ch., Durand, WI 54736
Deinstadt, Leslie G.	1943/MR	12 Valencia Circle, DeBary, FL 32713
Deming, Walton F.	1974/MR	92 Greenrock Court, Santa Rosa, CA 95405
Dempsey, Robert B.	/ML	Box 223, Florence, MA 01060
Dennis, Paulina K.		360 Clinton Street, Brooklyn, NY 11238
Denny, Cal	1977/ML	2911 E. Huntington Blvd., Apt. 125, Fresno, CA 93721

## Minister's List

Derby, Marvin L.	1938	Comm.Church, 199 Main St., W. Medway,MA 02053
Derby, Robert E.	1942	Bellaire, MI 49615
Derr, Mike	1976/ML	Faith Cong'l.Church,Box 1521,Arcadia,CA 91006
DiBiasio-Snyder, Ralph	1974/MS	4111 N. Prospect Ave., Milwaukee, WI 53211
DiBiasio-Snyder, Carol	1982/MS	4111 N. Prospect Ave., Milwaukee, WI 53211
Dickman, Frederick	L1977/MS	22 Disoway Pl., Staten Island, New York NY 10306
Dickson, Ronald W.	1942/MR	2405 Paloma, Pasadena, CA 91104
Dill, Jerry W.	1974	Congregational Church, Britton, MI 49229
Dirette, Maurice O.	1968/MO	201 Seward, Hudson, MI 49247
D'Muhala, Thomas	L1982	Goshen Cong'l Church, Lebanon, CT 06249
Dohanian, Zaven	1959	197 Madison St., Fall River, MA 02720
Dole, Fred M.	1969	P. O. Box 62, Colchester, CT 06415
Doleschal, Janis K.	1982/MO	5847 No. 113th Street, Milwaukee, WI 53225
Don, Richard P.	1972/MO	First Congregational Church, Hampton, NH Staten Island, NY 10360
Donald, William C.	1943/	Box 741, Mackinaw City, MI 49701
Doriani, Max	1957/MR	Church St., E. Smithfield, PA 18817
Doriani, Marjorie	1974	Church St., E. Smithfield, PA 18817
Doud, John F.	1978	2510 Spring Arbor Rd., Jackson, MI 49203
Dowling, Willis		Cypress Chapel, Cypress Chapel & Whitemarsh Rds., Suffolk, VA 23434
Downing, Gary W.	/MO	2426 E. 24th, Minneapolis, MN 55407
Drown, Douglas W.	1979	Meadow St., P. O. Box 253, Bingham, ME 04920
Dundas, Jack		80575 Main St., Memphis, MI 48041
Dunn, Richard F.	1971/CH	Staff, Elkhart General Hospital, Elkhart IN 46514
Durgan, Harlan R.	1972	226 S. Third St., Livingston, MT 59047
Edelle, Blaine	/MO	Old South Church, Windsor, VT 05089
Edmonds, Ross F.	1983/MO	Box 509, Clifton Park, NY 12065
Edwards, Leslie W.	1929/MS	Rt. 1, Rose Hill, Marietta, NY 13108
Edwards, Lew	/MR	864 Spring Street, Muskegon, MI 49441
Eichorn, John C.	1940	400 E. Live Oak, San Gabriel, CA 91775
Ellcey, Gregory A.	1962	422 E. Coal St., Wataga, IL 61488
Ellefson, Boyd G.	1978/MO	Box 183, Longville, MN 56655
Ellington, John	/MO	Indian Lake Comm. Ch., Russells Point, OH 43348
Elmore, John R.	1959	940 Mountain Rd., Bloomfield, CT 06002
Elssesser, Alfred H.	1952/MR	Box 118, Alstead, NH 03602
Emery, Alan C., III	/MS	22 Valley Rd., Needham, MA 02192
England, Jerry		Little Ch. in the Pines, Box 362, Bass Lake, CA 93604
Erkel, Steven	1978	811 Raeburn Rd., Eaton Rapids, MI 48827
Essebaggers, Theodore		5 Midland Drive, Colchester, CT 06415
Esty, Richard G.	1978/MO	80 Main St., Colchester, VT 05446
Etukudoh, J. J.	/MI	Mbon Ebre, Ekparakwa S.E.S., Abak, Nigeria
Evans, Gary E.	1975	4610-19th Ave., Kenosha, WI 53140
Extram, Elizabeth E.	1979/CH	4024 N. Downer Ave., Shorewood, WI 53211
Falcone, Louis	L1977	505 Charles St., Luzerne, PA 18704
Farley, Richard L.	1979/MO	10331 Matador Court, San Diego, CA 92124
Ferguson, Alan R.	1978/MO	Marquette, MI
Fetty, Maurice A.	1959	2345 Robinson Rd., S.E.,Grand Rapids, MI 49506
Fillebrown, William Penn	1979	New Bedford Rd., Rochester, MA 02770
Finkebinder, Paul	/MO	P. O. Box 100, Costa Mesa, CA 92626
Finney, Arthur R.	/MO	Box 1030, Priest River, ID 83856
Fischer, Philip C.	1946/MO	1300 LaFayette, Apt. 812, Detroit, MI 48207
Fix, Charles J.	1936/MR	661 Gardenia Lane, Plantation, FL 33317
Fleischmann, Robert H.	1973	3580 Sevilla Dr., Soquel, CA 95073

## Minister's List

Fleming, David A.	1975	Suttons Bay Cong'l. Church, Lincoln & Madison Suttons Bay, MI 49682
Foersch, Chester V.	/ML	1417 Oxford, Berkley, MI 48072
Forsyth, John	1933/MS	Bushnell Cong'l Ch., 15000 Southfield Rd. Detroit, MI 48223
Foster, Gregory	1981	United Church of Cornish, Box 26, Cornish Flat, NH 03746
Foster, Max		543 West 6th St., Wahoo, NE 68066
Foster, William H.	1945/ME	4033-47th Ave., Kenosha, WI 53140
Fox, Charles W.	1958	39 Belden St., Williamstown, MA 01267
Fox, William L.. Jr.	/MO	Universalist Church, 1810-16th St., Washington D.C. 20009
Franzius, Frederic	1961	14 Bayberry Ln., Groton, CT 06340
Freeman, Richard Hollis	1974	46 Main St., Lubec, ME 04652
Freud, Sanford L.	L1983	19 Rancho Laguna Dr., Pomona, CA 91766
Freytag, Arnold D.	/MO	1B No. 208 Kingary Quarter, Hinsdale, IL 60521
Fry, C. George	1963/MC	5020 Woodmark Drive, Fort Wayne, IN 46815
Fuaiteloto, Enoka L.	1976/MS	2550 Fashion Ave., Long Beach, CA 90810
Fuller, C. Floyd	1933	136 Elizabeth St., Derby, CT 06418
Futrell, James B.	1980	First Cong'l. Church, Hillside Road, Box 125 Chester, NJ 07930
Gage, Donald P.	/ML	5107 Chatsworth Rd., Toledo, OH 43614
Gallo, David	1960	5389 Wilshire Dr., San Diego, CA 92116
Gaskell, Benton S.	1943/ME	Airport Park Plaza, Suite 257, 255 North El Cielo Rd., Palm Springs, CA 92262-6914
Gay, Richard	1945/MC	1041 E. 17th Ave., Anchorage, AK 99501
Genda, William L.	1977/CH	1407 Andover Lane, Richardson, TX 75081
Gentile, Philip	1955/MO	1550 Cherboneau Dr., Detroit, MI 48207
Gerhardt, Louis B.	1955	Cross Church, 4545 N. Palm, Fresno, CA 93704
Gia Russo, Paul	1940/MR	2340 Memorial Dr., Brookfield, WI 53005
Gibbs, Leslie	/MO	175 E. Harmony, Spring Arbor, MI 49283
Giesmann, Donald J.	1975/MO	520 Brookwood Drive, Bristol, TN 37620
Gill, Dennis	1978/MO	26 Cypress Rd., Wellesley Hills, MA 02181
Gill, Victor	1980/MO	RD #1, 249 No. Main Rd., Vineland, NJ 08360
Gillis, Hugh A.	1929/MR	RR #1, Box 319, Brownfield, ME 04010
Gilmore, G. Don	1955	116 Chattaroy, WA 99003
Goettsche, Bruce A.	1980/	Union Church, La Harpe, IL 61450
Goldmann, Harold	1960/MO	1505 Applewood, Papillion, NE 68133
Goodhart, Richard P.	1952	Central Cong'l. Church, 8360 Lemon Avenue, La Mesa, CA 92401
Goodwin, Billy M.	1971/CH	Office of the Chaplain, Fort Bliss, TX 79916
Gordon, Gerald	1943	48 Campbell Ave., Rumford, RI 02916
Graham, Robert E.	1970	264 Amherst Ave., Kensington, CA 94708
Graichen, Harry H.	1941/MR	24701 Raymond Way, Sp. 17, El Toro, CA 92630
Grange, Nonnan W.	1973/MR	930 John R. Road, Apt. 2-1028, Troy, MI 48084
Gray, David L.	1963/ES	19100 Bennington Dr., Brookfield, WI 53005
Gray, Henry David	1928/ME	298 Fairfax Ave., Ventura, CA 93002
Gray, James Albert, Sr.	1982	Cong'l Church, Maize, KS 67101
Gray, Kenneth V.	1938/MR	34 Gothic St., So. Paris, ME 04281
Gray, Paul D.		First Cong'l Church, Neosho, MO 64850
Greeley, Arthur W.	1954	30 Longmeadow Rd., Taunton, MA 02780
Greenwood, Granville	1946/MR	Brookfield Center, CT 06805
Grimes, Jerald	L1979/ML	5100 Strawberry Farms, Gahanna, OH 43230
Grodi, Marcus W.	1983/MS	Plantation Community Ch., 6501 W. Broward Bldv. Plantation, FL 33317
Grossman, Melvin	1954	5050 Clover Lane, Toledo, OH 43615
Guess, John	L1974	138 Eastern Ave., Rochester, NH 03867
Gushee, Chester A.	1955	34 Fairview, Middleboro, MA 02346
Gwaltney, Elmer	1961	Fairfield, IL 62837

Gwaltney, W. Malcolm	1937/MR	601 E. Cherry St., McLeansboro, IL 62859
Hager, Edward A.	1963	3456 Richmond Dr., S.E., Conyers, GA 30207
Haines, Nevin A.	1954/MO	25 MacAlester Rd., Pueblo, CO 81001
Halcomb, Michael P.	1971	5352 N. Berkeley Blvd., Milwaukee, WI 53217
Haldane, John L.	1977/ML	236 W. 10th Avenue, Mesa, AZ 85202
Haldane, Robert, Jr.	1953	7257 W. 90th St., Los Angeles, CA 90045
Haldane, Robert, Sr.	1933/ME	8 Robert Ave., Zephyrhills, FL 33599
Halley, R. Earle	L1955/ML	5084 Old Kings Hwy., Saugerties, NY 12477
Hall, Charles H.	1960	57 Cherokee, Pontiac, MI 48053
Hall, Lloyd M., Jr.	1968	762 Watchung Rd., Bound Brook, NJ 08805
Halladay, Thomas Warren	L1979/ML	214 Findlay St., Haskins, OH 43525
Hallauer, Gerald G.	1946/MR	Box 322, Penny Farms, FL 32079
Hallock, Terry J.	1976/MO	39 So. Mulberry, Chillicothe, OH 45601
Hammond, Richard C.	1973/CH	012-34-0162, HHD-512th USA ARTY GP, APO New York 09035
Hammons, John W.	1935/MR	Mt. Vernon, Arkansas 72111
Hanko, Charles W.	1962	215 W. L Street, Forest City, IA 50436
Hanna, Robert J.	1957/ML	393 Lincoln Ave., Holland, MI 49423
Hannevik, Gustav O.	1936/MR	1787 Oak View Dr., Stoughton, WI 53589
Hanscom, Clarence W.	1936/MR	29 E. 9th St., Holland, MI 49423
Harlow, Charles E.	1953	811 North J Street, Tacoma, WA 98405
Harris, Duane		South Cong'l Ch., P.O. Box 06248, Columbus, OH 43206
Harris, Lyndon Paul	1944/MR	19175 Oakmont North Dr., South Bend, IN 46637
Harris, Esther	1981/MR	19175 Oakmont North Dr., South Bend, IN 46637
Harris, William	/MO	1433 Benke, N.E., Grand Rapids, MI 49505
Hart, James	1961	564 Brown Ave., Turtle Creek, PA 15145
Harvey, L. C.		Rte. 2, Box 242, Snow Camp, NC 27349
Hase, Randall	1974/MO	1st Cong'l. Ch., 433 Washington, Lorain, OH 44000
Hass, Donald	1951	5830 Horse Canyon Rd., Pedley, CA 92509
Hatch, John C.	1936/MR	P. O. Box 39, Lebanon Springs, NY 12114
Hatfield, Mark	1981	First Cong'l Church, South Paris, ME 04281
Hatfield, Philip	1978	15040 Cleveland, Spring Lake, MI 49448
Hathaway, David Wing	1976	97A Knowlton Hill Rd., Storrs, CT 06268
Hauer, Billy	1959	316 E. North St., Knoxville, IL 61448
Hawes, Percy L.	1965	Rt. 1, Box 172, Sanford, NC 27330
Hawk, David A.	1975	P.O. Box 38, Peterson, IA 51047
Hawkins, C. Michael	1978	898 Forestlane Dr., Traverse City, MI 49684
Heigham, Robert H.	1943	642 High St., Hanson, MA 02341
Heisner, Conrad	L1983	7109 Monroe, Hammond, IN 46324
Henderson, Harley	1931/MS	1st Cong'l Ch., 3501 Forest Dr., Cheyenne WY 82001
Henderson, Robert W.	1959/MO	Mendota Hts. Cong'l Church, 680 Highway 110, St. Paul, MN 55118
Hendrixson, Joe M.	1982/MS	268 W. Willow, Pomona, CA 91768
Henning, Carl	L1982	Valley Cong'l Ch., 6700 E. Thomas #30A Scottsdale, AZ 85251
Henry, David B.	1977	2625 N. Talman, Chicago, IL 60647
Henry, Donald S.	1966	1604 Union Ave., McKeesport, PA 15132
Hepler, Russell		1st Cong'l Ch., 321 Sunbury St., Minersville PA 17954
Heppler, Steven	1980	Union Cong'l Church, Warroad, MN 56763
Hersey, Bruce D.	1978	20 Gardner Ave., Glenolden, PA 19036
Heskett, Robert E.	1957	189 Palmer St., New Bedford, MA 02740
Hester, Billy		Rt. 3, Thomaston, GA 30286
Hett, William R.	1939	27140 Meadows Rd., Carmel, CA 92923
Hickman, John	L1983	First Cong'l Church, Murphy at 15th, Joplin, MO 64801

## Minister's List

Hirtle, David C.	1976	114 Miner St., Middletown, CT 06457
Hirtle, Ralph L.	1942/ME	44 Boanza Dr., Concord, NH 03301
Hixson, Virginia		R.R. 1, Box 186, Whiteland, IN 46184
Holt, William		P. O. Box 54, Burlington, NC 27215
Hooker, Richard	1965	Cong'l Ch., 3833 E. Superior St., Duluth, MN 55804
Hopfe, Lewis M.	1956/MO	1st Cong'l Church, 1417 Hinman Ave., Evanston, IL 60201
Horn, Richard W.	1969/ML	154 Deepwood Dr., Avon, CT 06001
Hotchkiss, Joe V.	1976/MO	29 Lynette Place, So., Westerville, OH 43081
Hoven, Clarence	1973	Bethany Church, 1300 6th St., N.W., Cedar Rapids, IA 52405
Howard, Donald B.	1934/MR	18 S. Washington Ave., Athens, NY 12015
Howard, Irving E.	1938/MR	Sacarap Rd., Harrington, ME 04643
Howard, W. O.	1961	Rt. 5, Box 265-J, Burlington, NC 27215
Howland, Debra	1983/MS	Fourth Cong'l Ch., 2625 N. Talman, Chicago, IL 60647
Huebner, Earl A.	1959	Rt. 1, Box 132, Wisconsin Dells, WI 53965
Hunt, E. Neil	1983/MS	North Cong'l Church, 26275 Northwestern Hwy., Southfield, MI 48076
Hunter, Arthur		305 E. Olive, McLeansboro, IL 62859
Hunter, David	L1972	Rte. 1, South Harpswell, ME 04079
Hutchens, Steven M.	L1983	1100 E. 55th St., Chicago, IL 60615
Hyde, Charles A.	/ME	Peterson, IA 51047
Iloff, John	1945	Route 2, Box 54, Franklin, IN 46131
Inhoff, Frederick J.	1950	1207 Blue Mountain Rd., Saugerties, NY 12477
Inyang, A.M.		Oniong Iman, P.O. Box 1, Etinan Cross River State, Nigeria, W. AFRICA
Iofi, Faafouina		1st Samoan C.C. Church, 1345 So. 45th Street San Diego, CA 92113
Irvine, Wendell J.	1975	Box 203, Church St., Kingston, NH 03848
Irving, Richard L.	1980/MO	First Cong'l Church, 2555 Santiago, Santa Ana, CA 92706
Isabell, Terry		Box 69, Dayton, WY 82836
Iwok, D. J.	/MI	Ikot Akpan Eda, Box 26, Ekparakwa P.A., Ukanafun L.G., Cross River State, Nigeria
Jackson, Phil R.	1978/MS	Pilgrim Cong'l Ch., 491 Pilgrim Way, Green Bay, WI 54304
Jacobs, Carolyn	1983/MO	828B, Birch Circle, Fort Devens, MA 01433
Jacobs, James F.	1979/CH	828B, Birch Circle, Fort Devens, MA 01433
Jacobson, Wayne Edson	1973	7 Ridge Rd., Stony Creek, CT 06405
Jaffa, Lawrence M.	1949/MO	1105 Wellesley, Modesto, CA 95350
James, Eugene W.	1976/MS	12891 Rutland, Detroit, MI 48227
James, Jesse	/MO	5710 N. 33rd St., Milw, WI 53209
Jardin, Charles E.	L1979	8026 Parks Dr., Spring Arbor, MI 49283
Jatko, George		R.D. 2, Old Owego Rd., Apalachin, NY 13732
Jensen, Mark P.	1970	26275 Northwestern Hwy., Southfield, MI 48076
Jewell, John P., Jr.	1963	45 Indiana, Racine, WI 53403
Johnson, Ernest B., Jr.	1955	Union Church, 74 Commonwealth St., Braintree, MA 02184
Johnson, Gordon L.	1971/ML	Crickett Hill Farm, Center Barnstead, NH 02335
Johnson, Gordon W.	1963	2246 Sobra Vista, Sonoma, CA 95476
Johnson, Harry V.	1945	1323 Buckeye St., Terre Haute, IN 47804
Johnson, Ralph	/MO	3004 Arona, Roseville, MN 55113
Johnson, Terence E.	1966	2602 Glenwood, Royal Oak, MI 48073
Johnstone, Garred W.	1975	First Cong'l Ch., Newton Falls, OH 4444
Jones, David M.	1956	220 Lake St., Apt. 306, Dallas, PA 18612
Jones, Donald A.	1969	479 Edens Lane, Northfield, IL 60093

## Minister's List

Jones, R. Lewis	1930/MR	241 N. Crescent Dr., Mason City, IA 50401
Jones, Robert E.	1962	403 Henderson St., Touion, IL 61438
Jones, Thomas M.		Cong'l Church, Thawville, IL 60968
Jones, Vivian	1955	Plymouth Church, 1900 Nicollet Ave., Minneapolis, MN 55403
Jooharigian, Robert B.	/ML	10 W. Dakota, Detroit, MI 48203
Jordan, Kroum S.	1935/ME	P.O. Box 865, E. Dennis, MA 02641
Jucknath, Dick	L1983	Box 416, Lamoille, IL 61330
Kahn, Justin G. G.	1969/CH	475 ABW/HC, APO San Francisco, CA 96328
Kalapa, George		William Duncan Church, Metlakatla, AK 99926
Kalili, John L. A.	1956	1520 Leilani St., Honolulu, HI 96819
Karker, Lee	1980/MS	154 N. Holliston Ave., Pasadena, CA 91106
Karow, Jay	1982	Cong'l Church, Three Oaks, MI 49128
Kauffman, Clyde R.	1949	3312 Forest Dr., Cheyenne, WY 82001
Keckley, E. Weldon	1942	Bethany Union Ch., 1750 S. 103rd, Chicago, IL 60643
Keefe, W. Thomas	1944	2515 N.W. 56th St., Oklahoma City, OK 73112
Keepers, Donald B.	1956/ML	2045 Stoddard Place, Pomona, CA 91768
Kelley, John C.	1962	1727 N. 71st St., Wauwatosa, WI 53213
Kellway, Aubrey	1949	Haley Rd., Kittery Pt., ME 03905
Kemper, Robert Chatfield	1929/ME	621A East 15th St., Alton, IL 62002
Kent, Charles S.	/MR	725 W. Middle St., Apt. 14, Chelsea, MI 48118
Keough, James G.	1973/	Central Cong'l Church, Middleboro, MA 02346
Kern, Daniel	L1978	Cong'l Church, Dover, IL 61323
Killingbeck, Howard	1981	394 S. Howard Street, Gary, IN 46403
Kim, Benjamin	1965/MO	1975 Michigan Rd., Marysville, MI 48040
Kim, Chung Bok	1983/MS	Korean Community Ch., 3935 E. 10th St. Long Beach, CA 90804
Kim, John Y.	1972	5232 Marietta Ave., Garden Grove, CA 92645
Kimmel, Kenny A.	1962/ML	P.O. Box 1413, Cloris, CA 93613
Kinard, Harold S.	1945/MO	Wiley Ford, WV 26767
Kish, Stephen A.	1960	Amber Cong'l. Church, Marietta, NY 13110
Kitchen, Robert A.	1978	130 Pine Street, Florence, MA 01060
Kletzing, Dennis	1981/MO	Cong'l. Church, Bridport, VT 05734
Knost, Peter Noel	1961/ML	1240 Palmetto Rd., Mt. Dora, FL 35757
Knudsen, R. O.	1950	1820 E. North Ave., Milwaukee, WI 53202
Koehler, John J.	1975	Comm. Cong'l Ch., 1778 W. Citrus Springs Blvd., Citrus Springs, FL 32630
Kohl, Manfred W.	1968/MO	c/o Waldemar Kohl, Bertoldstrasse 28, Pforzheim 7530, West Germany
Kohls, Randy	1980	761 Fourth Avenue, Lake Odessa, MI 48849
Koomruian, Charles	1957	14 Poplar Rd., Salem, NH 03079
Kringel, Kris	1955/MS	12 Silver Eagle Rd., Rolling Hills Est, CA 90274
Krebs, Arthur H.	1946/MR	2129 So. 16th St., Burlington, IA 52601
Krieger, Jerry		615 Boyd St., Oshkosh, WI 54901
Kron, Hilding I.	1938	114 Prospect Street, Norwich, CT 06360
Kurrasch, Richard R.	1971	Mayflower Cong'l. Church, 6116 San Gabriel Blvd., San Gabriel, CA 91775
Lacy, Inez	1945/ME	Bethesda Care Ctr., 1700 Furnas St., Ashland, NE 68003
Lake, Daniel W.	1978	126 Tower Rd., Brookfield Ctr., CT 06805
Lake, Ray T.	1968/MO	Box 91, Tehachapi, CA 93561
Landes, Howard J.	1958/MO	Lakeview Cong'l Church, 2033 Lakeview Dr., Lakeview, NY 14085
Lane, Mary C.	1977/MC	Piedmont College, Demorest, GA 30535
Lange, William C.	1975/MO	33 East Forest, Detroit, MI 48201 Harper Hosp. 3825 Brush St., Detroit, MI 48201 (Effective 9/7/83)
Lansing, Dan	1976/MS	Box 1521, Arcadia, CA 91006

## Minister's List

Lantz, Robert B.		Wachogue Cong'l Ch., 80 Arvilla St., Springfield, MA 0118
Larkin, Robert P.	1982/MO	800 S. Lake Ave., Pasadena, CA 91106
Larson, Arlin T.	1977/MO	Community Church, Monroe Center, IL 61052
Laubenheimer, Richard K.	/MO	Community Church, Quechee, VT 05059
Lautzenhiser, Roger	1952	4918 Centralia St., Long Beach, CA 90808
Lawrence, Robert P.	1957	Pacific Union Church, Westport, MA 02790
Leath, Charlie		Route 1, Box 700, Haw River, NC 27302
Leeds, Denny	1975	Cong'l Ch., Lone Rock, WI 53556
Lenz, Dorothea L.	1979/MS	First Cong'l Ch., Ann Arbor, MI 48104
Leong, Stevenson	1964/MO	320 Brian Lane, Turlock, CA 95380
Lewis, Olin A.	1932/MR	405 N. 39th St., McAllen, TX 78501
Liles, Richard D.	1969	203 South Park Dr., Hutchinson, KS 67501
Limmer, Donald	1979	525 Gartner Rd., Naperville, IL 60540
Linden, Lowell L.	1973/MO	First Cong'l Church, 2 W. Olive Street Redlands, CA 92373
Lindsay, Donald E.	1974	2610 E. Northern Lights Blvd. Anchorage, AK 99504
Lindvall, John A.	1942/MR	1865 Parkview Circle, Costa Mesa, CA 92627
Lindvall, Richard M.	1976	107 East N. St., McCook, NE 69001
Lindvall, Terrence Roy	1975/MC	CBN University, Virginia Beach, VA 23463
Lippert, Wilmot T.	1957/ML	2660 Springer Rd., Apt. 3, Galesburg, IL 61401
Lison, Eric	L1980/MO	416 Second Ave., Tarentum, PA 15084
Little, Allen S.	1971/ML	7 Ridge Rd., Stony Creek, CT 06405
Livingston, Douglas	1979	314 Church Street, Hartford, WI 53027
Lobb, Douglas L.	1956	150 Penfield St., Pomona, CA 91768
Loehr, Franklin	1936/MO	Box 208, Grand Island, FL 32735
Long, Lewis C., III	1974/CH	2750 ABW/HCM, Wright-Patterson AFB, Ohio 45433
Long, R. Bradley	1981/MO	Community Church, 311 East Grove St., Kawkawlin, MI 48631
Lord, David A.	1973	311 W. McConnell St., St. Johns, MI 48879
Lord, Harvey R.	1967	261 S. Main, Watervliet, MI 49098
Lordahl, Carl	1930/MR	541 Berkeley, Tacoma, WA 98466
Love, Mary		197 Herrick Rd., Newton Centre, MA 02159
Lowmaster, James	/ML	16010 Lauderdale, Birmingham, MI 48009
Lyle, Daniel	1974/ML	1600 E. Gates St., Columbus, OH 43206
Lyon, Douglas	1982/	Cong'l Ch., Sturbridge Rd., Rt. 2, Southbridge, MA 01550
Lyon, Ellsworth D.	1929/MR	1042 Monroe St., Galesburg, IL 61401
Lyons, James R.	L1983/MO	4155 Ladysmith, W. Bloomfield, MI 48033
Lyons, Ruth M.	L1978	Cong'l. Church, Caledonia, IL 61011
Lyra, Synasio	1968	8571 Enault Lane, Garden Grove, CA 92641
MacDonald, Angus	1945/ML	1415 N. 2nd St., Stillwater, MN 55082
MacDougall, Arthur R.	1924/MR	Box 141, Bingham, ME 04920
MacIntosh, Roy J.	1974/ML	Rt. 1, Box 74-C, Cleveland, AL 35049
Mackey, Jeffrey A.	1974/MO	2424 Rocky Ridge Rd., Birmingham, AL 35243
Magie, Robert	L1980	Fuller Theo. Seminary, 265 N. Oakland Apt. #6 Pasadena, CA 91101
Makool, Lloyd	1965	Shopiere Cong'l Ch., Rt. 1, Beloit, WI 53511
Mankin, J.W.	/MO	Cong'l Church, Crossville, TN 38555
Maranville, Randy	/MS	4919 Centralia, Long Beach, CA 90808
Marsh, Elaine	1946/MR	4904-10th Ave., So., Minneapolis, MN 55417
Marshall, George N.	1968/MR	445 Oakwood Dr., New Port Richey, FL 33552
Martin, James	1966	409 N. Saginaw St., Durand, MI 48429
Matheny, Michael J.	1978	2507 El Charro Ct., Emporia, KS 66801
Matthews, Clyde	1956/CH	4544 East Terrace, Fresno, CA 93703
Maugo, Fa'Alogo	1981	Samoan Church, 4917 W. 16th St., Santa Ana, CA 92703



## Minister's List

Maunder, Leonard H.	1946/ME	The Californian, Apt. 126, 1224 Cottonwood St., Woodland, CA 95695
Mayne, Thomas C.		
McAnlis, Mark L.	L1979/	8050 W. Coal Mine Ave., Littleton, CO 80123
McBride, Marshall	1983	c/o Emanuel Gospel Center, Box 18245, Boston, MA 02118
McCord, Stewart N.	1961/ML	4001 Shelley Rd., S., W. Palm Beach, FL 33407
McCreary, Richard	1979	1st Cong'l Ch., Pittsford, MI 49271-0207
McCreedy, Terence	1963/MO	126 Stockbridge Ave., Buffalo, NY 14215
McCrillis, Charles	1977/ML	27 Plympton St., Middleboro, MA 02346
McCullars, William	1957	2344 Gurlay Dr., Columbus, GA 31904
McCullough, Herschel S.	1970	R.R. 1, Reelsville, IN 46171
McDouall, Bradford	1947/MR	4437 Wyatt Ln., Redding, CA 96001
McDougal, Wilbert	1962/MR	Rt. 1, Box 58, Stedman, NC 28391
McFarland, Cecil L.	1957	95 Abruyn St., Kingston, NY 12401
McGrath, Roy E.	1949	509 Second Ave., N.E., Waseca, MN 56093
McMillian, Hedda		Rt. 3, Box 458, Sanford, NC 27330
McNaught, J. Bradley	1975	c/o Peoples Church, 309 N. 3rd St., Bayport, MN 55003
Means, Lewis Glen	1943	McLeansboro, IL 62859
Melano, Charles A.	1951	684 Faye Park Dr., San Jose, CA 95125
Melvin, A. J.		Route 9, Box 458, Fayetteville, NC 28301
Mergener, Paul N.	1965/MR	702 Cumberland, Eaton Rapids, MI 48827
Meriwether, Harold R.	1962	400 Iris La., Carmi, IL 62821
Metler, John	1954/MC	33245 Franklin, Wayne, MI 48184
Mexcur, Dwight E.	1980/MO	Box 233, South Ashburnham, MA 01466
Meyer, Gerald C.	L1983/ML	Box 221, Lone Rock, WI 53556
Meyers, Edwin A.	1956/MO	Black Forest Chapel, 14190 Black Forest Rd., Colorado Springs, CO 80908
Meyers, Robert R.	1954/MO	338 Fairway, Wichita, KS 67212
Meyers, Robin Rex	1979	Bushnell Cong'l. Church, 15000 Southfield Rd., Detroit, MI 48223
Michaelsen, Richard T.	1961	33 Walnut St., Winsted, CT 06098
Millar, Robert, Jr.	L1976	36477 Glenwood, Wayne, MI 48184
Miller, Alfred P.	1956/MO	907 Brierwood Ave., Greenville, MI 48838
Miller-Todd, Kathrine S.	1983	2510 South 6th St., Apt. E30, Marshalltown, IA 50158
Miller-Todd, Richard L.	1982/MS	First Cong'l Ch., 312 W. Main, Marshalltown, IA 50158
Miller, Robert E.	1947	1417 Tredegar Dr., Ft. Myers, FL 33907
Miller, Timothy	1968/MC	936 Ohio, Lawrence, KS 66044
Mills, Gary	/MS	27251 Miraflores, Mission Viejo, CA 92892
Min, Byung Ho	1962/MI	304-2 Bongchon, 7 Dong, Kwanaek-Ku 151, Seoul, Korea
Mitchell, Charles G.	1940/ML	34 Shady Lane, Raynham, MA 02767
Mixon, LeRoy B.	1963	4437 W. Leon Terrace, Milwaukee, WI 53216
Montoney, Franklin	1974/ML	2045 Linwood Ave., Columbus, OH 43207
Morgan, Charles, M.	1978	9 Chestnut St., Pittsfield, NH 03263
Morrow, David Lee	1981/CH	321-G Atwood Dr., Burlington, NC 27215
Morse, Douglas C.	1951	Cong'l Christian Ch., Box 126, Grafton, NH 03240
Mowbray, Thomas L.	1977	2212 Piper Place, Burlington, IA 52601
Mullen, Donald C.	1969	Cong'l Church, Saugatuck, MI 49453
Murchison, Marc	1982	3275 Red Onion Circle, Colorado Springs, CO 80918
Murphy, Alice	L1983	8019 Warren Ave., Wauwatosa, WI 53213
Murray, Michael Bruce	1982	1st Cong'l Ch., Spring Green, WI 53588
Muth, Philip A.	1957	3065 N. Fairwood Dr., Wauwatosa, WI 53222
Myers, Michael L.	1971/MS	1st Cong'l Church, Ann Arbor, MI 48104
Nasgowitz, David	1982	211 Troy Lane, Lombard, IL 60148

## Minister's List

Navarre, John	1983	Westminster Cong'l Ch., 3600 Walnut Street, Kansas City, MO 64111
Neal, Fred L.	1965/ML	207 Tangerine Dr., Sanford, FL 32771
Nelson, Andrew	/MR	Rte. 2, Box 646, Clanton AL 35045
Newlin, Ronald J.	1978	Box 75, Colebrook, CT 06021
Newman, William		108 High Street Pomeroy, OH 45769
Newton, Theodore B.	1980	Box 520, Elkader, IA 52043
Nickelsen, John H.	1968/MO	Rt. 3, Box 141, Kewanee, IL 61443
Niederlinghaus, Fred W.	1927/MR	1149 E. 1st St., Tustin, CA 92680
Nielsen, Margaret C.	/MS	1st Cong'l Ch., 1314 Northwood Blvd., Royal Oak, MI 48073
Niswonger, Donald R.	1954	5 South 108 Pebble Beach Ct., Naperville, IL 60540
Nolen, Thomas C.	1980	9 Primrose St., Roslindale, MA 02131
Norris, George G.	1961	Route 1, Marbury, AL 36051
Norton, A. Thomas	1967	1 Deer Run, Clinton, CT 06413
O'Hara, Richard E.	1975	11 Conant Rd., Lynn, MA 01904
Ockenga, Harold J.	1937/MR	Gordon College, Wenham, MA 01984
Ogden, S. Duane	1927/MR	1433 S. Gaylord St., Denver, CO 80210
Opitz, Edmund	1939/ML	137 Longview Ave., White Plains, NY 10605
Opperman, Henry J.	1967/MR	RD #1, Box 380, Creek Road, Mohawk, NY 13407
Ostberg, Karl W.	1945/MR	Indian Ridge Apt. 37-E Main St., Jewett City, CT 06351
Ovenman, J. Andrew	1982/MS	Colonial Ch. of Edina, 6200 Colonial Way, Edina, MN 55436
Pai, Luke Hyoschick	1981	1914 N. Hobart Blvd., Los Angeles, CA 90027
Palmer, Philip	1941/MO	Box 89, Desbarats, Ontario, Canada
Pardon, Robert T.	1978	4 Plympton St., Middleboro, MA 02346
Parker, H. Franklin	1933/MR	North Chichester, NH
Parker, Paul David	1973	16 Fobes Street, Portland, ME 04103
Parks, Wilson Gene	1966/MO	P.O. Box 966, Chatsworth, CA 91311
Parrish, David M.	1978	19 Maple Ridge, Farmington, CT 06032
Patten, Willis, C.	1963/	Cong'l Church, Denmark, ME 04022
Patterson, William R.	1938/MR	Rte. 41, Boyes Hot Springs, CA 95416
Patton, James Thomas	1953/ML	20 Chestnut St., Chicago, IL 60611
Paulson, Donald	1962	Sturges Memorial Ch., 2729 Ravenswood Rd., Port Huron, MI 48060
Payton, Robert S., Jr.	1973	Maple St., P. O. Box 306, Becket, MA 01223
Peabody, Darril	L1978/MO	Box 246, Stanley, KS 66223
Peach, Craig	L1982/MS	Second Cong'l Ch., 657 Bluff St., Beloit, WI 53511
Peirce, Jesse P.	1933/MC	Box 576, Demorest, GA 30535
Pemasa, Selefuti	1972	13591 La Pata Place, Westminster, CA 92683
Perrin, Wilbur H.	1964	213 Mulberry Ave., Pomeroy, OH 45769
Perry, H. Clinton, Jr.	1977	c/o San Miguel Ranch, Box 37, Norwood, CO 81423
Peterman, Bernard E.	1968/ML	Box 236, Roberta, GA 31078
Peters, August C.	1958/MO	82 South Broad, Hillsdale, MI 49242
Peterson, Richard H.	1961/MO	Christ Church, Box 1044, Portland, ME 04104
Peterson, Sheryl E. L.	1980/MO	1919 Evergreen Park Dr., Apt. 169, Olympia, WA 98502
Pfeifer, William H.	1982/	Castle Apt. #301, 36 Vilsack St., Pittsburgh PA 15223
Pfutzner, Gustav	1968/ML	40-27, 67th St., New York, NY 11377
Pierce, Gary	1975/	Central Cong'l Ch. Central Square, Galesburg, IL 61401
Pierce, Harvey L.	1951	42 Park St., Adams, MA 01220
Plank, Frank B. III	1981	16159 West Poe Road, Bowling Green, OH 43402
Pleasant, Carl		Route 2, Baxley, GA 31513
Pokrifka, John	/MO	144 Brunswick Ave., Gardiner, ME 04345

## Minister's List

Polley, Charles	1973	93 Chambers Ave., Greenville, PA 16125
Powell, Freddie		Route 1, Tallassee, AL 36078
Price, William E.	1964	11812 Crocus Ave., Cumberland, MD 21502
Pride, Mark		Trinitarian Ch., South Main St., Troy, NH 03465
Pridonoff, John A.	1966/PC	3026 Villa Adolee, Spring Valley, CA 92077
Primer, Stan		1st Cong'l Ch., Plummer, ID 83851
Pritchard, Richard E., S	1944	902 Mohican Pass, Madison, WI 53711
Rafuse, William	1981	Berkshire Trail, Windsor, MA 01270
Ragland, Terry	1942/ME	319 Westwood Drive, Suffolk, VA 23434 (Summer) Comm. Cong'l Ch., 7th & Donnelly, Mt. Dora, FL 32757 (Winter)
Ramos, Christopher F.	1982	P.O. Box 2631, Tallahassee, FL 32304
Randall, Edwin C.	1980	High St., East Machias, ME 04630
Ranney, Ralph G.	1959/MO	Box 14187, Oklahoma City, OK 73113
Ray, Paul N.	1963	318 Cutler St., Allegan, MI 49010
Ream, Norman S.	1944/ME	Box 1432 Estes Park, CO 80517
Reed, Henry H.	1957	136 Chace Rd., E. Freetown, MA 02717
Reed, Paul	1955	135 Shawn Dr., P-20, Bristol, CT 06010
Reese, James R., Jr.	1947/MS	c/o Memorial Cong'l Church, Friendsville, MD
Reeves, John T.	1970/MR	326 Medlin St., Statesville, NC 28677
Reiersen, Gary B.	1978/MS	2725 Toledo Ave., Minneapolis, MN 55416
Resch, Daphne	1978	1st Cong'l Ch., 16th & Boyd St., Ashland, NE 68003
Reynolds, Byron L.	1954/MR	59 South Main St., Rockford, MI 49341
Rettig, Lynn		Cong'l Church, Roundup, MT 59072
Ricciardi, Natale	1924/MR	158 Goose Hill Rd., Chester, CT 06412
Richard, Clayton E.	1950	Box 195, R.F.D. 1, Fitchville, CT 06334
Richard, Thomas	1974	506 N. 4th Street, Marshalltown, IA 50158
Richards, Chris	1982	Pinehill Cong'l Ch., 4160 Middlebelt, W. Bloomfield, MI 48033
Richardson, Ruth	1983/ML	5711 Whitfield, Troy, MI 48098
Richmond, W. D.		Rt. 1, Box 525, Haw River, NC 27258
Riddiough, William R.	1926/MR	7227 Longfield Dr., Cincinnati, OH 45243
Rieck, Larry	1975/MO	1st Cong'l Church, Almont, MI 48003
Ripley, Robert J.	1954/MO	12 Elm St., Braintree, MA 02184
Rittenhouse, H. B.	1964	7 W. Walnut St., Friendsville, MD 21531
Roberts, Edwin	/MO	Oneonta Cong'l Church, Oak at Garfield, South Pasadena, CA 91030
Roberts, William J.	1932/MC	P. O. Box 278, Montrose, CA 91020
Roche, Robert	1978/MO	1859 Diane Merle Dr., No. Huntington, PA 15642
Rockwell, Bion	1962/MR	Box 258-27, Three Rivers, MI 49093
Rose, John D.	1948	York Community Church, Thomson, IL 61285
Rottier, Frank	1969/MR	Rte. 1, Sheffield, IL 61361
Rouner, Arthur A., Jr.	1954/	4526 Drexel Ave., Minneapolis, MN 55424
Rourman, Sherman	1979/MO	1317 S. Del Mar., San Gabriel, CA 91775
Rowe, Gard L.	1945	455 E. 18th St., Brooklyn, NY 11226
Rowland, Wayne	1951	First Cong'l Church, 835 E. 16th St., National City, CA 92050
Ruffin, Ott		Route 1, Box 553, Graham, NC 27253
Russell, Ronald		Four Mile Cong'l Church, Humboldt, NE 68376
Rustin, Mark		Congregational Church, Warren, ME 04864
Ryan, C. Jack	1964/MS	2316 N.E. Mason, Portland, OR 97217
Sau, Lusi		13501 Goldenwest, Westminster, CA 92683
Scanland, Robert H.	1952/MO	2016 Fair Oaks Ave., S. Pasadena, CA 91030
Schadeberg, Henry C.	1941/ME	Rte. 1, Box 73, Rockbridge Baths, VA 24473
Schafer, Steven B.	1980	14000 Henry Ruff Rd., Livonia, MI 48154
Scherich, Millard	1937	821 N. Washington, Wheaton, IL 60187

## Minister's List

Schibsted, James A.	1982	828 Brinsey, Duarte, CA 91010
Schimpf, Karl D.	1967	11227 North Bobolink, Mequon, WI 53092
Schleicher, H. Don	1953/ME	786 S. Waterview Dr., Clermont, FL 32711
Schneider, James O.	1952/MO	4803 Stillbrooke, Houston, TX 77035
Schutjer, Clifford D.	1962	450 Berlyn Ct., Mansfield, OH 44907
Scott, Harold A.	1937	202 Robin Rd., Waverly, OH 45690
Scotten, Elnora	1975	Bear Creek Cong'l Ch., Robbins, NC 27325
Seebart, Arthur W.	1921/MR	2625 Borregas Dr., Aptos, CA 95003
Selgo, Ted. W.	1970	Box 2181, Mt. Hope, KS 67108
Sevier, Fred M.	1949	7628 DePalma St., Downey, CA 90241
Shannon, Franklin	1965	8883 Asbury Road, Ravenna, OH 44266
Shelley, Patrick D.	1978	1st Cong'l Ch., 1212 1st Ave. W., Box 1085 W. Spencer, IA 51301
Shelton J.B.	1960/MO	Janie Hamnit Children's Home, 1225 Spencer Street, Box 612, Bristol, VA 24201
Shepherd, George W.	1925/ME	683 Leyden La., Claremont, CA 91711
Shore, Harold	L1967	Box 207, Maple Hill, KS 66507
Shultz, Leslie R., II	1963	201 Roberts Drive, Mukwonago, WI 53149
Sidorak, Alexis	/MS	1951 S. 1700 East, Salt Lake City, UT 84117
Simonson, Leslie G.	1974/CH	U.S. Army, HQ Fort McCoy, WI 54656
Skipper, Arthur W.	1973	1220 Levy Avenue, Tallahassee, FL 32304
Slater, David L.	1968/MO	395 High St., Northhampton, MA 01040
Smith, Arthur	1983	Cong'l Church, Box 11, Spring Creek, PA 16436
Smith, Bradley	/MO	7435 King Rd., Jackson, MI 49203
Smith, Donald W.	1958	166 Alida Rd., Braintree, MA 02184
Smith, Gifford	1978	Hollywood Cong'l Ch., 7065 Hollywood Blvd. Los Angeles, CA 90028
Smith, F. Herbert	1977	2106 Mallery St., Flint, MI 48504
Smith, Leonard	1979	220 Ross Rd., Wetumpka, AL 36092
Smith, R'Dean	L1968/MO	U.C.C., 1020 N. Horne, Mesa, AZ 85203
Smith, Terry N.	1958	649 Worthington Pl., Ann Arbor, MI 48103
Sinother, Gary W.	1959	28 Linfield St., Holbrook, MA 02343
Snook, Charles III		P.O. Box 43157, Birmingham, AL 35243
Snow, Hugh	1955/MS	2626 No. Tustin, Santa Ana, CA 92705
Snyder, William A.	1955	P.O. Box 44, Milroy, PA 17063
Sousa, Charles F.	1965/MO	10 A Starrett Ave., Middleboro, MA 02346
Spahn, David M.	1970	15 Centre St., Yarmouth Port, MA 02675
Spalding, Robert N.	1966/MO	1222 E. Murdock Ave., Oshkosh, WI 54901
Spears, Richard H.	1960/MR	10647 1/2 Eastbourne, Los Angeles, CA 90024
Speckman, Keith	/ML	104 Elm St., Port Byron, IL 61275
Sprague, John		Marshfield, ME 04654
Spraker, Gary	1975/ML	1114 Davis Ave., Deerfield, IL 60015
Staples, John A.		Comm. Cong'l Ch. 19671 Cleveland Rd., South Bend, IN 46637
Stark, Charles		First Congregational Church, Calais, ME 04619
Staskal, Milton K.	1962	6741 Jansen Dr., West Bend, WI 53095
Stauffer, Marcus	1971	c/o 107 Allegheny St., Tarentum, PA 15084
Stearns, Eugene	1977	379 Wyleswood Dr., Berea, OH 44017
Steece, Arvel M.	1947/MO	156 George St., Keene, NH 03431
Steele, Jay	1980/MO	347 St., Rt. 95, Box 58, R.D. 1, Loudonville, OH 44842
Steiner, Nolan	1966	Little Washington Cong'l Church, E. Hanley & Washington St. So., Mansfield, OH 44903
Steiner, Barbara	1966/MS	Little Washington Cong'l Church, E. Hanley & Washington St., So., Mansfield, OH 44903
Stensby, Darlene	1983/MS	Colonial Ch., 6200 Colonial Way, Edina, MN 55436
Stevens, Calvin	1978	503-46th Avenue Way, Greeley, CO 80631
Stewardson, Jerry	1968	1328 University, Adrian, MI 49221
Stone, Ernest C.	1977	Comm. Ch., Box 2284, Avalon, CA 90704
Stone, Glenn	1980	75 Hancock Rd., Williamstown, MA 01267
Stone, Jere G.	1974/	1 Crescent Street, Norwich, CT 06360

## Minister's List

Strang, Max	1918/ME	Box 1, Demorest, GA 30535
Stratman, Gary	1976/MO	311 Gaywood Drive, Nashville, TN 37211
Suesue, Mautu S.	1977/MS	720 W. 31st St., Long Beach, CA 90806
Summers, Dwayne,	1970	801 Bushnell, Beloit, WI 53511
Summers, Robert W.	1982/MS	1237 Colorado, SE, Grand Rapids, MI 49506
Swendsen, Chas J.T.	1977/MO	Cong'l Ch., Thompson, CT 06277
Swanson, Harvey	1931	3341 Tice Creek Dr., No. 8, Rosmoor, CA 94595
Swanson, Neil H., Jr.	1945/MO	P. O. Box 297, Makawao, HI 96768
Sweet, Ben C.	/ML	1601 Garrison, Apt. #7, Lakewood, CO 80215
Swift, John Kohler	1971/MO	1002 S. Tower, 1315 - 29th N.W., Calgary, Alberta, Canada 7-2N2T8
Swope, Gregory	L1983	4 Madden Court, Richmond, IN 47374
Tallant, Sam		428 South 1st. Ave., Malta, MT 59538
Taylor, Gordon	1967	2335 Chemawa Road, N.E., Salem, OR 97303
Tedcastle, Arthur T.	1933	White Oaks Rd., Center Barnstead, NH 03225
Terbush, Jay M.	/PC	4517 Pimlico Pl., Okemos, MI 48864
Terifay, Michael	1950	Mt. Washington Community Church, 67-69 Southern Ave., Pittsburgh, PA 15211
Tetrault, Michael	1981	251 River, Verdun, Quebec, Canada H4G 3B4
Thayer, Richard	1983	385 Clinton Ave., Brooklyn, NY 11238
Thomas, Harold J.	/ML	Blackhawk Tech., Janesville, WI 53545
Thomas, J. Lincoln	1926/MR	49 Taylor, E. Longmeadow, MA 01028
Thomas, Robert J.	1961	65 S. Sherman St., Wilkes-Barre, PA 01702
Thompson, George N.	1944/ML	P.O. Box 1811, Thousand Oaks, CA 91360
Tiffen, Arthur W.	1953/	Box 133, Crown Point, NY 12928
Tirrell, Larry		Cong'l. Church, Hiram, ME 04041
Titus, Orvin E.	1975	5320 Second Ave., Afton, WI 53501
Todd, Lorenzo S.	1952/	1511 Range Ave., Apt 4, Santa Rosa, CA 95405
Toms, Paul E.	1947	34 Cartwright Rd., Wellesley, MA 02181
Torvell, Charles David	1954/MR	81 Days Road, Grange, Brisbane, 4051 Queensland, AUSTRALIA
Towne, Fred L.	1940	20930 - 81st Pl, W., Edmonds, WA 98020
Towne, Leona	1980	20930 - 81st Pl, W., Edmonds, WA 98020
Towne, Marion	1955	30 W. Bacon, Hillsdale, MI 49242
Trathen, Daniel W.	1978/PC	100 Main St., Lakeville, MA 02346
Trump, Bill Jr.	1983	1st Cong'l Ch., 110 S. Main St., Vermontville, MI 49096
Tucker, Stephen W.	1971	109 Franklin, St., Otsego, MI 49078
Tueting, Douglas		130 Essex St., #306B, South Hamilton, MA 01982
Tufts, Lester E.	1961	S. Main, Danby, VT 05739
Tupuola, I. Jr.		Samoan Cong'l Ch., 1045 Lime St., Long Beach, CA 90604
Turner, Garland		Rt. 2, Pearson, GA 31642
Tweed, Charles U.		105 E. Madison, Mt. Pleasant, IA 52641
Tyson, Lee	1969/ML	3304 E. Montecito Dr., Fresno, CA 93702
Ubbelohde, Kenneth H.	1946	200 West 10th Ave. North, Clear Lake, IA 50428
Vanek, Noel Dean	1979/MO	Box 154, Olivet, MI 49076
VanGelder, Gene	L1981	411 N. Crosby, Janesville, WI 53545
Van Hoosen, Richard W.	1972/ML	Dillon, Saskatoon Sask. Canada, Somoso
Van Tassell, Thomas H.	/MS	First Cong'l Church, 540 S. Commonwealth, Los Angeles, CA 90020
Vernon, Walter J.	1950/MS	927 S. Victoria, Los Angeles, CA 90019
Vitz, Robert H.	1937	950 Bella Vista Ave., Paradise, CA 95969
Vogel, George	1961/MS	Box 847, Corona Del Mar, CA 92625
Voight, William K.	L1981/MS	3221 Castera Ave., Glendale, CA 91205
Vornholt, Robert	1954	806 N. Third Ave., Maywood, IL 60153
Voss, Lawrence E.	1947	11999 S. Mile Rd. N.E., Lowell, MI 49331

## Minister's List

Voss, Margaret	1981/ML	11999 S. Mile Rd., N.E., Lowell, MI 49331
Wall, William F.	1980/MO	253 Middleton Rd., Boxford, MA 01921
Walter, James E.	1933/MC	Piedmont College, Demorest, GA 30535
Ward, Donald B.	1959	540 S. Commonwealth, Los Angeles, CA 90020
Ward, Robert M.C.	1979/MO	106 East Church St., Orlando, FL 32801
Warmouth, Robert E.	1980	Box 356, Machiasport, ME 04655
Warner, Edward	1962/MC	147 Barton, Terre Haute, IN 47803
Warner, Thomas	/MO	Cong'l Ch., 193 Main St., Tilton, NH 03276
Waser, Raymond Albert	1931/MR	651-C Avenida Sevilla, Laguna Hills, CA 92653
Watson, William B.		First Community Cong'l Church, Murphy at 15th, Joplin, MO 64801
Weaver, Kim	1979/MS	Rte. 3, McLeansboro, IL 62859
Weber, Edmond L.	1978/MS	216 Forrest Ave., Sanford, FL 32771
Welty, Edgar S.	1952	P.O. Box 3872 San Ysidro, CA 92073
Weng, David	/MI	No. 51-3, Lane 112, Pao-Chien Road, Chung Ho, Taipei, Taiwan, Republic of China
Wesselhoft, Paul R.	1979/CH	212 Curts Dr., Lawton, OK 73501
Westhof, C. John	1945	Box 270, Edmond, OK 73034
Weston, Hugh	1943/MO	1st Christian Ch., 1400 N. Spring St., Ukiah, CA 95482
Wheeler, J. Clyde	1937/MS	2324 N.W. 45th St., Oklahoma City, OK 73112
Wheeler, Merrilynn B.	L1979/MO	1525 - 5th Avenue, S.E., Cedar Rapids, IA 52403
Whipple, Charles E.	1974/MC	319 E. Edwards, Apt. 9, Edmond, OK 73034
White, G. Patrick	1968	Mayflower Cong'l Ch., 2235 Norside Drive, Alton, IL 62002
White, Mary A.	1957/ME	1236-8th St., N.W., Cedar Rapids, IA 52405
White, Milton E.	1973	P. O. Box 309, Eclectic, AL 36024
White, Stanley, E.	/MS	74 Commercial St., E. Braintree, MA 02184
Whitehouse, Norman	1941/ME	725 W. Middle St., Apt. 21, Chelsea, MI 48118
Whitford, Catherine M.	1968/MR	270 Springfield #703, Greenfield Park, Quebec J4V-1X6, CANADA
Whitney, F. Eugene	1968/ML	5637 Tenth Ave., Fort Myers, FL 33907
Whitney, Tom	1957/MO	933 Andrews Ave., W. Palm Beach, FL 33406
Wickstrom, Mark	1981/MS	5332 W. 64th St., Edina, MN 55435
Wiedenheft, John H.	1965	40 Barker St., Hartford, CT 06114
Wilber, Robert H.	1977	222 E. Second St., Perry, MI 48872
Wilkens, Ralph E.	1958/ML	P. O. Box 11399, Chicago, IL 60611
Wilkins, Jillian I.	1975/MO	Box 16, Helm St., Mt. Pleasant Western Australia 6153
Wilkins, Robert A.	1969/ML	Box 16, Helm St., Mt. Pleasant Western Australia 6153
Williams, Gaylord K.	1965/MS	P. O. Box 8, Anahola, Kauai, HI 96766
Williams, Gerald B.	1944	Oakhurst Pk., Box 1, Drums, PA 18222
Williams, Gilbert K.	1954	P. O. Box 1812, Kauai, HI 96766
Williams, Mark E.	1976/MO	10 Jackson Dr., Hudson, NH 03051
Williams, Robert J.L.	1948	4946 Sioux Way, Okemos, MI 48864
Williamson, David L.	1965/MS	4502 Arden Ave., Edina, MN 55424
Willis, Merrill		Pilgrim Cong'l Ch., 1101 So. 26th St. Lincoln, NE 68502
Willard, James T.	1970/MO	Box 26 Berkshire, NY 13736
Wing, Curtis C.	1969/MR	17 Sandbar Lane, Brewster, MA 01220
Winston, Joseph A.	1979/MO	Box 309, Walworth, WI 53184
Witzel, Thomas F.	1969	17 Seneca Tr., Randolph, NJ 07869
Wonders, Clyde L.	/MO	Wheatland Church, 1220 Church Rd., Pittsford, MI 49271
Woodman, Wesley Gordon	1974/MR	Union, ME 04862
Woodward, Richard		Gordon Theo. Seminary Box 565, So. Hamilton, MA 01982
Woody, Ernie P.		Douglas, GA 31533

## Minister's List

Workman, M. James	1954/MO	118 Standish Ave., Braintree, MA 02184
Wright, Charles J.	1976/MO	1575 South Grape, Denver, CO 80222
Wright, Clarence		Box 3906, Gibsonville, NC 27249
Wuellner, Robert L.	1960	2545 Green Valley, Toledo, OH 43614
Wyrick, Warren	1935/MR	5213 Dover St., Godfrey, IL 62035
Yae, Terry	1974	6513 Lexington Avenue, Los Angeles, CA 90038
York, Walter E.	L1966/MR	Box 12, Caratunk, ME 04925-0012
Yorke, Russell	1950/ML	Cong'l Church, Soquel, CA 95073
Young, Robert A.	1979/MO	Phillips Cong'l Church, 111 Mt. Auburn St., Watertown, MA 02172
Youngman, William H.	1915/ME	Carlson Convalescent Hospital, 3230 Carlson Blvd., El Cerrito, CA 94530
Zikas, Philotheos	/MI	P. O. Box 7, Alexandroupolis, Greece

## ORDINATIONS

As reported to the N.A. Office

### 1982

June 13	William H. Pfeifer	Milwaukee, WI
Oct. 31	Donald Philip Corr	Newport Beach, CA
Nov. 28	Kristen Rouner	Edina, MN
Nov. 31	Brian Cook	Middleboro, MA

### 1983

Jan. 9	Kim Chong Bok	Long Beach, CA
Jan. 23	John Currier	Wichita, KS
March 12	Richard Thayer	Brooklyn, NY
March 20	Debra Howland	Oconomowoc, WI
April 17	E. Neil Hunt	Jackson, MI
April 23	Marcus W. Grodi	Plantation, FL
April 23	Katherine Miller-Todd	Rockwell, IA
May 29	Clarry Harding	Verdun, Quebec, Canada
May 29	Arthur H. Smith	Randolph, NJ
June 6	Arlene Stensby	Edina, MN
June 26	Carolyn B. Jacobs	Sanford, FL
July 2	John Navarre	Bowling Green, OH
July 10	William Trump, Jr.	Milwaukee, WI
Sept. 10	Ruth M. Richardson	Bloomfield Hills, MI
Sept. 18	Marshall McBride	Bowling Green, OH



# CHRISTIAN EDUCATION/RELIGIOUS EDUCATION DIRECTORS

(As Reported on 1983 Yearbook Forms)

Kathryn White	Mt. Olive Congregational Church, Tallasse, AL
H. Kay Barnes	First Congregational Church, Anchorage, AK
Thomas Van Tassell	First Congregational Church of Los Angeles, CA
John Soloi Wilson	Samoa Congregational Church, Santa Ana, CA
Lynn Boettger	Second Church of Christ, Hartford, CT
Orin Banning	Goshen Congregational Church, Lebanon, CT
Mrs. John McDonald	Union Congregational Church, Norwich, CT
Nancy Grant	First Congregational Church Stonington, CA
Lester Landhuis	First Congregational Church, Spencer, IA
Jane Baker	Plymouth Congregational Church, Wichita, KS
Avern Danforth	First Congregational Church, Millinocket, ME
Lynn Magie	First Congregational Church, North Anson, ME
Fred McCormick	Parkstreet Church, Boston, MA
Brenda Cook	Rock, Village, Church, Middleboro, MA
Mary Ann Marmon	Second Congregational Church, Winchester, MA
Marion Parker	First Congregational Church, Central Lake, MI
Cindy Brock	Congregational Church of Rapid River, MI
Edith M. Retz	First Congregational Church, Royal Oak, MI
Jeff Bredison	Peoples Congregational Church, Bayport, MN
Darlene Stensby	Colonial Church of Edina, Edina, MN

Continued next page.

Jane Quigley	Plymouth Congregational Church, Minneapolis, MN
Patricia Thayer	First Congregational Church, Hinsdale, NH
Madeline Angelo	Amber Congregational Church, Marietta, NY
Mrs. Virgil Veroche	Heritage Congregational Church, Berea, OH
Mary Ann Schroeder	First Congregational Church, Mansfield, OH
Teresa Tomlinson	First Congregational Church, Newton Falls, OH
Gwendolyn Kohont	Mayflower Community Church, Oklahoma City, Ok
Mrs. Rupert Henry	Atkinson Memorial Church, Oregon City, OR
Raymond Geissler	First Congregational Church, McKeesport, PA
Lynn Riegel	First Congregational Church, Tacoma, WA
Mrs. Dwayne Summers	First Congregational Church, Beloit, WI
Susan P. Carter	Heritage Congregational Church, Madison, WI
Rita Marit	Spring Green Congregational Church, Spring Green, WI

## LAY WORKERS

Officers, Members of Divisions, Commissions, and Committees of the NACCC; or otherwise active in continuing Congregational circles.

Code:	NA	Officer, or member of Division, Commission or Committee of the NACCC.
	CFTS	Student under Foundation for Theological Studies.
	L	Active in continuing Congregational circles.
Adams, E.W.	L	P.O. Box 263, Marshalltown, IA, 50158
Adams, Jean	L	W. 3318 Rosamund Blvd., Spokane, WA 99204
Ahrens, William	NA	31435 Lyons Circle, Warren, MI 48092
Arnos, Jeanne G.	L	2264 Timberlawn, Toledo, OH, 43614
Arthur, Larry	L	4747 Whitesell Dr., Troy, MI 48098
Barg, Bess	L	8212 Gridley Ave., Wauwatosa, WI, 53213
Bartsch, Wanda	L	3119 Cadbury Dr., Las Vegas, NV, 89121
Bentley, Janet	NA	1826 Roanoke, Claremont, CA, 91711
Berkaw, George	NA	14231 Penrod, Detroit, MI, 48223
Berkaw, Helen Jo	L	14231 Penrod, Detroit, MI, 48223
Bloodgood, Douglas	NA	214 S. Durand, Jackson, MI, 49203
Bloodgood, Kathi	NA	214 S. Durand, Jackson, MI, 49203
Boehner, William	CFTS	275 N. Madison Ave., Apt. #3, Pasadena, CA 91101
Brent Bonnington	NA	18184 New Hampshire, Southfield, MI, 48075
Boyce, Margaret	NA	275 North St., Saugatuck, MI, 49453
Bradford, Albert E.	L	4635 Delta River Rd., Lansing, MI 48906
Burklo, Donald C.	L	3441 Crestline Way, Soquel, CA, 95003
Carmody-Tanner, Jann	L	Nutmeg Acres, New Preston, CT, 06777
Carter, Susan	NA	4221 Yuma Dr., Madison, WI, 53711
Chafin, Tammy	NA	2404 Jonesboro Rd., Hampton, GA 30228
Christensen, Hazel	NA	400 Hazelton Rd., Minneapolis, MN, 55435
Conrad, William C.	NA	2538 Red Fox Trail, Troy, MI, 48098
Cross, David	NA	1501 N. Cedar St., Tacoma, WA, 98406
Cunningham, Sarah Jane	NA	P.O. Box 996, McCook, Nebraska, 69001
Dailey, Patricia	NA	98 Cedar St., Rockland, ME 04841
Daniels, Bob	NA	41615 Sutters Ln., Northville, MI, 48167
Davis, Frank E.	NA	Star Rt. 32, Box 174, Owl's Head, ME, 04854
Davis, Jack G.	NA	Box 507, Fremont, Nebraska, 68025
Davis, Walter S.	NA	1800 Federal Plaza, 250 E. Wisconsin Ave., Milwaukee, WI, 53202
Dawson, Margaret	NA	5546 Sunnyside Dr., Toledo, OH, 43612
Dobson, Robert H.	NA	2560 E. 17th South St., Salt Lake City, UT, 84108
Ebert, Joan	NA	480 E. Calumet Rd., Milwaukee, WI, 53217
Fackler, Edward	CFTS	442 Larkspur Ct., Cotati, CA 94928
Ferguson, Margaret	L	17600 14th Ave., N., Plymouth, MN, 55447
Flynn, Theodore	NA	4553 Sancola Ave., Toluca Lake, CA, 91602
Foster, Walter H., Jr.	L	7129 Spring Ln., Jonesboro, GA, 30236
Freeman, Elaine	NA	46 Main St., Lubec, ME, 04652
Frentz, Harold G.	NA	3537 Live Oak St., Huntington Park, CA, 90255

## Lay Worker's List

Gardner, Lloyd	NA	9802 Armley Ave., Whittier, CA, 90604
Gardner, Millie	NA	9802 Armley Ave., Whittier, CA, 90604
Gerhart, Dianne	NA	801 Randy Ln., St. Johns, MI, 48879
German, Mary	NA	110 Howard Ave., Fircrest (Tacoma), WA, 98466
Giddings, George	NA	P.O. Box 242, Central Lake, MI, 49622
Griffin, Cheryl	NA	2878 Fort Scott Dr., #102, Arlington, VA 22202
Griffin, Glenn	NA	2878 Fort Scott Dr., #102, Arlington, VA 22202
Hansen, Virginia E.	NA	15 Archdale Rd., Roslindale, MA 02131
Hedgcock, Mildred	L	17034 Pinion Lane, Sun City, Arizona, 85373
Hedges, Mrs. B.J.	NA	119 Napoleon Rd., Bowling Green, OH, 43402
Heilmann, Lois	NA	9 Ridge St., Pittsburgh, PA, 15223
Henry, Rachael	NA	Box 99, R.R. 2, Franklin, IN, 46131
Hopp, Eva	NA	335 S. Brown, Terre Haute, IN, 47803
Horvitz, Claire	NA	6524 Fulton Ave., Van Nuys, CA, 91401
Hoth, Steven	NA	Nikonha Pl., Burlington, IA, 52601
Huber, Albert	NA	1046 W. Brown, Fresno, CA, 93705
Jacobs, Burleigh	L	Grede Foundries, Inc., P.O. Box 26499, Milwaukee, WI 53226
Janikowsky, Barbara	NA	1225 E. Manor Circle, Milwaukee, WI 53217
Jensen, Maude	L	5057 Xerxes Ave., S., Minneapolis, MN 55410
Kafferlin, Emma	L	Box 57, Spring Creek, PA, 16436
Karow, Linda	NA	110 E. Ash, Three Oaks, MI, 49128
Kehn, Ted	NA	Box 123, R.F.D. 1, Norway, ME, 04281
Kilgour, Donald C.	L	218 Broadway, Rockland, ME, 04841
Kisic, Jean	NA	3411-45th St., New Brighton, PA, 15066
Koch, Richard	CFTS	Garret Theo. School, 2121 Sheridan Rd., Evanston, IL, 60201
Kuest, Ludwig	NA	10184 McKinley, Sanger, CA, 93657
Kuester, Anne	NA	3031 Bay View Dr., Green Bay, WI, 54301
Kuester, Garith	NA	3031 Bay View Dr., Green Bay, WI, 54301
Landhuis, Lester	NA	824 E. 4th St., Spencer, IA 51301
Law, William	NA	1600 Highland Dr., Elm Grove, WI, 53122
Leversuch, Elvera	L	2735 Ayrshire, Bloomfield Hills, MI, 48013
Liles, Joan	NA	203 S. Park Dr., Hutchinson, KS, 67501
Lootens, Thomas	NA	3003 Linwood Ave., Royal Oak, MI, 48073
Love, Mary	CFTS	197 Herrick Rd., Newton Centre, MA, 02159
Lowmaster, John	CFTS	280 E. Del Mar Blvd., Pasadena, CA, 91107
Luenberger, Marion	NA	2630 Sleepy Hollow Pl., Glendale, CA, 91206
Magie, Robert	CFTS	Box 247, N. Anson, ME, 04958
Marsh, Dave	NA	18441 Glenwood, Lathrup Village, MI, 48067
Mathews, Marian	L	1185 E. Alvarado St., Pomona, CA, 91767
McKendrick, Mary	L	105 Portsmouth Ave., Mclane Apt. #29, Exeter, NH, 03833
McNeill, Joan	NA	19 Havana St., Roslindale, MA, 02131
Mead, Cary H.	L	P.O. Box 17275, W. Hartford, CT, 06117
Mengle, Rev	L	12424 Santa Ana Place, Chino, CA, 91710
Merkel, Stuart	L	Point Loma College, Finch Hall, 3900 Lomaland Dr., San Diego, CA 92106
Meyers, Gerald	NA	6650A Minkler Rd., Yorkville, IL, 60560
Misarski, Stephen	CFTS	GCTS, Box 362-A, 130 Essex St., South Hamilton MA, 01982
Moe, Ronald	NA	4700 Connecticut Ave., N.W., Washington, DC, 20008
Monk, Thomas	CFTS	MSH, 130 Essex St., Apt., #309-C, South Hamilton, MA, 01982
Mullen, Barbara	L	1315 River Oaks Dr., Flower Mound, TX, 75028

## Lay Worker's List

Murphy, Alice	CFTS	8019 Warren Ave., Wauwatosa, WI, 53212
Nolen, Sally J.	NA	4223 MarMoor Dr., Lansing, MI, 48917
O'Brien, Dee	L	2520 Robinwood, Toledo, OH, 43610
Olson, Mathew	CFTS	2926 Glenview, Royal Oak, MI, 48073
Orr, Joyce	L	13220 Caroline Court, Elm Grove, WI, 53122
Paetow, Roberta	L	8319 W. Dana St., Milwaukee, WI, 53214
Pountain, Lynn	NA	7134 N. 98th St., Milwaukee, WI, 53224
Rennebohm, J. Fred	NA	Heritage Wisconsin Corporation, 2323 N. Mayfair Rd., Wauwatosa, WI, 53226
Riegel, Lynn	NA	919 Stadium Way, Tacoma, WA, 98403
Ritter, Arthur	CFTS	1135 Spencer Rd., Stanton, MI, 48888
Robertson, Diane	L	12 Wheeler Rd., Chester, NJ, 07930
Russell, John	NA	5654 Coliseum St., Los Angeles, CA, 90016
Schmidt, Herman B.	NA	124 Oakhurst Rd., Pittsburgh, PA 15215
Schowalter, Dan	CFTS	19 Everett St., Apt. 37, Cambridge, MA, 02138
Sherman, James	NA	1 American Row, Hartford, CT, 06103
Shipman, Herbert	NA	2825 Nila Way, Salt Lake City, UT, 84117
Smart, Nancy	NA	1827 Underwood Ave., Wauwatosa, WI, 53213
Smith, Bruce	CFTS	18305 St. James Rd., Brookfield, WI, 53005
Soulen, Robert	NA	535 Woodhill Rd., Mansfield, OH, 44907
Spangler, Carl	NA	762-120th St., Tacoma, WA, 98444
Spickard, Leland W.	L	4645 N. Cramer St., Milwaukee, WI, 53211
Stanbery, A. Bailey	NA	2262 Applewood St., Toledo, OH, 43615
Stevens, Nancy	L	503-46th Ave. Way, Greeley, CO, 80631
Stieghorst, Richard	L	14980 Pomona Rd., Brookfield, WI 53005
Stiles, John S.	NA	Box 3472, Green Bay, WI, 54303
Stringer, Coraline	NA	18660 Warwick Dr., Birmingham, MI, 48009
Sutton, Roland L., Jr.	L	56 Western Ave., South Paris, Maine, 04281
Swinford, Ellen	CFTS	1455 N. Los Robles, #29, Pasadena, CA, 91104
Thompson, Lena	L	120 Lawrence, Detroit, MI, 48202
Tolnai, Wayne	NA	Box 170, Somers, WI, 53171
Tuttle, David B.	L	1900 Golfview, Apt. 101, Troy, MI 48084
Uhlig, Doris	NA	3244 E. Douglas, Wichita, KS, 67208
Uhlig, Paul J.	L	3244 E. Douglas, Wichita, KS, 67208
Vanderkeift, Carrie	NA	c/o 1511 Church St., Wauwatosa, WI, 53213
Van Tassell, Tom	NA	c/o First Cong'l Church, 340 Commonwealth, Los Angeles, CA, 90020
Van Tassell, Wendy	NA	854 S. Plymouth, Los Angeles, CA, 90005
Walls, Sharon	NA	c/o N.A.C.C.C. Office, P.O. Box 1620, Oak Creek, WI, 53154
Walker, Walter D.	NA	4301 Brook Ave., Minneapolis, MN, 55424
Williamson, Don. K	NA	730 Cross Timbers Dr., Lewisville, TX, 75067
Wills, Ted C.	NA	2507 Farris, Fresno, CA 93704
Wilmot, Louise	NA	690 Jefferson, Galesburg, IL, 61401
Winning, Bertha	L	27 Christler St., Pittsburgh, PA 15223
Winter, Edith	NA	880 Pleasant Ave., Saugatuck, MI, 49453
Wohlander, Hannelte	NA	21 W. Division St., Holbrook, MA, 02343
Woodman, Virginia	NA	R.F.D. 2, Warren, Maine, 04864
Woodward, Richard	CFTS	Gordon-Conwell Theological School, Box 565, South Hamilton, MA 01982
Woolsey, Mary	NA	6134 Kerry Ave., Cheyenne, WY, 82001

# ARTICLES OF ASSOCIATION

of the

National Association of Congregational Christian Churches of the United States

## *Preamble*

WHEREAS Churches of the congregational order have historically held to certain truths, chief among which are the freedom of the Christian man maintained at all costs and all hazards; the right of the local Church to self-government in all matters temporal and spiritual, because of Christ's word that where two or three are gathered together in His name He is in their midst; the fellowship of the Churches in the spirit of love, without compulsion or restraint and free from the bondage of creed or ecclesiastical control, and,

WHEREAS the congregational way is one of the great outer and corporate expressions of the inner and individual life, and,

WHEREAS the needs of our time demand that these timeless principles be revived and given national, as well as local, expression, and,

WHEREAS the advance in transportation and communication is such that Churches a continent apart are now as near together as the contiguous Churches of yesterday, and,

WHEREAS it is desirable that Congregational Christian Churches have an organization embracing the entire nation, of which the members shall be Churches, and through which they may take counsel and may realize their common purposes, and advance God's Kingdom;

WHEREAS Churches by delegates assembled in Detroit, Michigan, on November 9 and 10, 1955, first organized and elected temporary officers of the National Association of Congregational Christian Churches;

THEREFORE WE, the Churches by our delegates here assembled in Wauwatosa, Wisconsin this 25th day of October, 1956, do covenant in this National Association of Congregational Christian Churches to walk together in the ways which God anciently revealed to our fathers, and in such further ways as He may yet reveal to us, the present form and purposes being hereinafter stated. Amen.

## ARTICLE I. NAME

The name of this Association shall be the National Association of Congregational Christian Churches of the United States, hereinafter called the Association.

## ARTICLE II. PURPOSE

The purposes of the Association shall be:

To provide a means by which Congregational Christian Churches of this nation may, without in any wise disturbing or altering their present associations and affiliations, consult and advise together as Churches upon matters of common concern to them, both temporal and spiritual;

To provide this closer fellowship and unity in all spiritual matters among Congregational Christian Churches;

To aid, in such ways as may from time to time be appropriate and proper, the continuance and growth of those Christian purposes and practices which have been the historic and accepted characteristics of Congregational Christian Churches.

In case of necessity to do and perform any and all functions ordinarily and customarily performed by Congregational Christian associations.

To promote, carry on and supervise such co-operative activities among member Churches as to them from time to time may seem wise and expedient.

Upon application therefor by member Churches, to provide for them such assistance, whether financial or through advice and consultation or otherwise, as may be proper and expedient.

### ARTICLE III. MEMBERSHIP

1. *Member Churches.* Membership in the Association shall be by Churches, which membership shall not be considered inconsistent with membership in any other Congregational Christian Association or conference. In all matters submitted to the Association for consideration, each member Church shall have one vote.

- (a) For the purpose of this Article a Congregational Christian Church shall be defined as a body of Christians complete under God in spiritual authority and ecclesiastical power, regularly meeting and worshipping in one place, united by a mutually owned covenant, in fellowship with sister Congregational Christian Churches and recognized by the laws of the place of location as a duly constituted Church.
- (b) Any Congregational Christian Church may become a member of the Association by congregational action taken at any duly called and held meeting of such Church, which congregational action shall then be certified to the Secretary of the Association by the Church clerk or proper Church official, at which time such Church shall become a member.
- (c) Membership may be withdrawn by any member Church at any time by like action and certification, without impairment of any of its temporal or spiritual rights as a Congregational Christian Church.
- (d) A member church may be dropped from the rolls of the Association upon receipt of satisfactory evidence the church has disbanded. Such action shall be reported to the Association apart from the minutes of the Executive Committee at the Annual Meeting prior to the action being taken.

2. *Associate Member Churches.* Any Christian Church, in sympathy with the purposes and goals of this Association, and in accordance with the procedure of ARTICLE III, Section 1, above, may request an associate membership in the Association, without vote, but with representation on the floor at meetings.

3. *Affiliated Fellowship.* Fellowships of Churches in sympathy with the purposes and goals of this Association may request a mutually agreeable affiliation, without vote, but with voice, whether or not any or all of their individual member Churches are members of this Association. Such affiliation shall be in the spirit of fellowship and shall never be the basis for the exercise of ecclesiastical control by this Association or by the affiliate.

### ARTICLE IV. OFFICERS AND COMMITTEES

1. *Officers.* The elected officers of the Association shall be as follows: Moderator, Assistant Moderator, Secretary, Treasurer, and Historian, and such other officers as may be named in the Bylaws. Each must be a member of a member Church.

- (a) The *Moderator* shall be elected for a term of one year and shall preside at all meetings of the Association. Men or women, either clergy or lay, shall be eligible for election.

- (b) The *Assistant Moderator* shall be elected for a term of one year and shall fill the office in the absence of the Moderator, or at his request. In case of a vacancy in the office of Moderator, the Assistant Moderator shall fulfill the duties during the unexpired term.
- (c) The *Secretary* shall be elected for a term of one year and shall keep a full and accurate record of the proceedings of the Association and of the Executive Committee. He shall keep a record of the membership and attendance and receive official communications, send notices and correspondence as directed by the Association or the Executive Committee.
- (d) The *Treasurer* shall be elected for a term of one year and shall be the custodian of the funds of this Association. He shall receive all contributions and disburse funds under the direction of the Executive Committee to whom he shall report upon request, and to the Association to which he shall report at its Annual Meeting. The Executive Committee shall require a sufficient bond to be posted by the Treasurer, and shall require that his books be annually audited.
- (e) The *Historian* shall keep a written chronology of important Historical events and accomplishments of the National Association
- (f) The officers shall be elected at each Annual Meeting.

2. *The Executive Committee.*

- (a) There shall be an Executive Committee consisting of twelve members who shall be elected for a term of four years. Their terms of office shall be staggered from the time of the adoption of these Articles so that finally three shall be elected annually.
  - (1) The Executive Committee shall be elected from the membership of member Churches of the Association. It shall elect its own chairman.
  - (2) No person may serve a total of more than eight years on the Executive Committee and no person can be elected to succeed himself on the Executive Committee after completion of a full four-year term without having been off the Executive Committee for at least one year.
- (b) The Executive Committee shall meet on call of its chairman, or the secretary of the Association.
- (c) The Executive Committee shall act for the Association between its meetings, but the Committee's action shall be subject to ratification and review by the Association. Minutes of the action of the Committee shall be kept and presented to the Association for ratification and review at the next regular meeting.
- (d) The Executive Committee may appoint an Executive Secretary for the Association, whose term of office, remuneration, and duties shall be as agreed upon at the time of appointment; such appointment and agreements shall be subject to relevant provisions of the Bylaws and subject to the approval of the next regular meeting of the Association. No Executive Secretary shall serve more than six years or shall thereafter be eligible for reappointment.



3. *Committees and Commissions.*

- (a) There shall be such commissions created by the National Association as are necessary for carrying out the purposes and activities of the National Association as stated in ARTICLE II.
  - (b) Members of other committees and commissions, and other officers shall be chosen either by the Association or by the Executive Committee acting *ad interim*.
4. No officer or appointee of the Association shall, by virtue of such office, have any ecclesiastical authority or standing.

#### ARTICLE V. MEETINGS

Regular meetings of this Association shall be held annually, the exact time and place to be fixed by the Executive Committee unless otherwise ordered by the Association. Announcement of such meetings shall be made at least three months in advance.

Special meetings may be convened upon the call of the Executive Committee or when twenty or more member Churches have so requested; such meetings shall consider only that business stated in the call for the meeting, which call shall be made not less than thirty days prior to such meeting.

A quorum shall consist of the delegates present representing 20 per cent of the Churches holding membership in the Association, except as provided in ARTICLE IX hereafter.

#### ARTICLE VI. CORPORATION

There shall be a corporation for this Association, the purpose of which shall be to provide ways and means for the continuation, fostering, and advancement of the historic and accepted practices of Congregational Christian Churches, as these practices are stated and defined in the Articles of Association and Bylaws of this Association.

#### ARTICLE VII. BYLAWS

The Association may from time to time make, alter, amend or repeal Bylaws, consistent with, and to carry out but not augment, the purposes and functions set forth herein.

Bylaws may be adopted, altered, amended or repealed upon a two-thirds vote of the members present and voting, but no Bylaw may be altered, amended, or repealed on the same day the change is first proposed.

## ARTICLE VIII. REFERENDUM COUNCIL

Since ecclesiastical power under God rests solely with the local Churches, the member Churches of this Association have, and shall retain among their other rights and powers, the right and power to review and modify any proposal or action by any agency or creature of the member Churches of the National Association when such proposal or action is deemed by the Churches to be in violation of the principles set forth in these Articles. The Churches also have, and shall retain among their other rights and powers, the right and power to initiate action which they deem wise and proper.

Such right and power to review, modify, or initiate may be exercised by means of a Referendum Council, which may be called by not less than ten percent of the member Churches.

The manner of calling and constituting a Referendum Council, the functioning of such a Referendum Council, and the method of voting on a question referred to the Churches by a Referendum Council, shall be governed by the relevant provisions of the Bylaws of this Association.

## ARTICLE IX. AMENDMENT

At any duly called and held meeting of the Association, a quorum being present, these Articles of Association may be amended by a two-thirds vote of the member Churches represented at such meeting through their delegates. (1) notice of such proposed amendment or amendments having been given at a previous meeting, or (2) the proposed amendment or amendments having been requested by twenty or more member Churches. In either case, the full text of the proposed amendment or amendments shall be printed and distributed with the call to the meeting at which they are to be considered.

# BYLAWS OF THE ASSOCIATION

## I. MEETINGS

1. Regular meetings shall be held annually at times and places fixed by the Executive Committee, which shall issue a call of the meeting signed by its Chairman, as provided by the Articles of Association.

2. Special meetings shall be called and held as proposed in Article V of the Articles of Association.

## II. MEMBERSHIP AND VOTING

1. Each Church which is a member of the Association as provided in the Articles of Association, may be represented at meetings of the Association by a delegate chosen in such manner as each Church may for itself determine. Such delegate shall, nevertheless, be certified to the meeting by the proper officer of the Church which he represents. A person may represent more than one Church but not more than a total of three Churches as an Official Delegate, except that any minister of a yoked parish may represent all those Churches he serves.

2. Any member Church may designate one or more alternate delegates, in addition to the Official Delegate, such shall be certified in the same manner as the official delegate. Alternate Delegates may attend all meetings and take part in any business, but shall not be permitted to vote, except that one delegate may vote for the Church in the absence of the official delegate.

3. Any person whose Church is a member of the Association may attend any meeting as a visitor, without vote, to whom the Moderator may grant the privilege of the floor.

4. Any person whose Church is not a member of the Association who signifies his interest in and sympathy with the purposes of this Association may attend any meeting on his personal initiative, or by designation of that person's Church, as an Observer, without vote, to whom the Moderator may grant the privilege of the floor.

5. In all matters which come before the Association or a meeting thereof for action, each Church shall be entitled to one vote. All Official Delegates shall have equal privileges in debate and in making motions or otherwise bringing matters before a meetings.

## III. OFFICERS

1. *Moderator.* The Moderator and Assistant Moderator shall be elected at the Annual Meeting of the Association by the members of the Association. The Moderator, and Assistant Moderator, shall take office upon adjournment of the meeting at which they are elected, and shall hold office for one year or until their successors are elected.

The Moderator, or in his absence, or at his request, the Assistant Moderator, shall preside at the meetings of the Association. The Moderator may deliver an address upon a subject of his own selection at the opening of the meetings of the Association over which he presides. It is understood that his acts and utterances have no authority from or upon the Association, except as he may be specifically authorized by the Association or Executive Committee.

2. *Secretary.* The Secretary shall be elected by the members of the Association. The Secretary shall be the custodian of the archives and records of the Association; shall keep full and accurate records of the proceedings of the Association and of its Executive Committee; and shall keep the membership roll of the Association. It shall be the Secretary's duty to see that due notice of meetings of the Association and of the Executive Committee are given and that due notice is given of the action taken by these bodies whenever such notice is necessary or appropriate or is directed to be given.

The Association or the Executive Committee may appoint one or more Assistant Secretaries to assist the Secretary in the performance of duties required, and the Secretary may, with the consent of the Executive Committee, delegate to the Executive Secretary, the performance of such required functions as the Secretary may desire.

3. *Executive Secretary and other Executive Staff Persons.* The Executive Secretary and other Executive Staff Persons shall perform such duties and functions as may be included in the terms of appointment or as may from time to time be requested by the Association or the Executive Committee.

4. *Treasurer.* There shall be a Treasurer elected annually, whose duties shall be as provided in Article IV of the Articles of Association.

The Association or the Executive Committee may appoint an Assistant Treasurer to assist the Treasurer in the performance of his duties.

5. *Historian.* The Historian shall be elected for a period of one year by the Association at its Annual Meeting. The duties shall be as described in Article IV of the Articles of Association.

6. The terms of office for the Secretary, Treasurer, and any other officers not otherwise provided for shall begin at the close of the Annual Meeting at which they were elected and shall continue for one year or until their successors take office.

#### IV. COMMITTEES AND COMMISSIONS

1. *The Executive Committee.* The Executive Committee shall be composed of the twelve members as provided in Article IV of the Articles of Association, who shall be the only voting members, and in addition, *ex officio* without vote, the Moderator, Assistant Moderator, Immediate Past Moderator, and the Secretary of the Association. The Executive Committee may make rules for its own guidance not inconsistent with the Articles of Association and these Bylaws. Due notice having been given to all members, seven shall constitute a quorum.

The Executive Committee shall be the Association *ad interim* and shall transact such business as the Association shall from time to time direct. It shall not contravene or exceed the authorizations, implied, inferred or explicit, in the acts and votes of the Association itself. In the intervals between meetings of the Association it shall represent that body in all matters not otherwise provided for but shall in no case exceed the prerogative of the Association itself.

- (a) The Executive Committee shall have authority to contract for all necessary expenditures for carrying out policies authorized under the Articles of Association or authorized by the Association, and to approve claims therefor; shall consult the interest of the Association and act for it in intervals between meetings in all matters of business and finance, subject to the direction of the Association; and shall make a full report of all its doings, the consideration of which shall be part of the order of business at the next regular meeting. It shall provide a suitable form of voucher for expenditures of the Association and shall secure a proper auditing of its accounts.

- (b) The Executive Committee may submit to the Association for consideration any recommendations that it may deem useful for the development of the life and work of the Churches.
- (c) It may fill any vacancy occurring in its own number or in any committee or office in the intervals between meetings of the Association, the person so appointed to serve until the next regular meeting of the Association.
- (d) It shall appoint any committee or commission ordered by the Association, but not otherwise appointed.
- (e) It shall suggest to meetings of the Association proposed and appropriate agenda and make preliminary provision for carrying the same into effect; but any such agenda may be modified and amended by the meeting and the discussions and actions of the meeting shall not in any manner be limited by such suggested agenda, nor by the Executive Committee whether acting as a business committee or otherwise.
- (f) The Executive Committee shall serve as the business committee for the meetings of the Association. It may appoint other special committees to deal with phases of work not covered by other agencies as the need arises.
- (g) The Executive Committee shall determine when a necessity exists as contemplated by Article II of the Articles of Association.
- (h) The Executive Committee may take official action on any subject matter within its area of concern by a mail ballot and the motion or resolution so stated shall be submitted with adequate explanatory information to all members of the Executive Committee. The Secretary of the Association at the request of the Chairman of the Executive Committee shall mail out to each member of the Executive Committee a ballot stating the proposition or propositions as proposed, and each member of the Executive Committee shall promptly return the ballot with each proposition marked "Yes" or "No", dated and signed. An affirmative vote shall consist of a two-thirds vote "Yes" by the members of the full Executive Committee, and a vote shall be counted when all ballots have been returned or thirty days after the Secretary of the Association mailed said ballots, whichever is first.

This procedure shall not be used in lieu of meetings, but may be used between meetings.
- (i) The Executive Committee shall prepare the proposed annual budget and present it to the Association for approval and adoption at the Annual Meetings.
- (j) The Executive Committee shall have an Interim Committee composed of the Chairman of the Executive Committee, as chairman and four other voting members of the Executive Committee and the Secretary ex officio without vote elected by the Executive Committee at its organizational meeting at the time of the Annual Meeting to serve for the following year.
  - (1) The Interim Committee shall meet upon call of its chairman or upon direction of the Executive Committee. For all such meetings the full Executive Committee shall at the same time be notified as to purpose, place and time of the meeting.
  - (2) The Interim Committee may initiate business and recommend action to and by the Executive Committee, but no action shall be considered as effective until approved by the full Executive Committee either by mail ballot or at a regularly called and held meeting of the Executive Committee.

- (k) The Executive Committee, before acting as Directors of the Corporation for the National Association on the Appointment of members of the Divisions of the Corporation, shall present to the National Association, prior to the Annual Meeting, the names of those being considered for such appointment, and shall give opportunity to those present at the Annual Meeting to discuss such nominations and to make alternate suggestions for such appointments at an open session of the Executive Committee.

2. *Committee on Credentials.* A committee on credentials composed of three persons shall be elected at each regular meeting to serve at the next regular meeting and at any intervening special meeting. No member shall serve more than three years in succession. The committee shall certify the existence of a quorum and shall prepare a final report to be presented before the conclusion of the Annual Meeting showing the roll of member Churches of the Association represented at the meeting with the names of their Official Delegates and Alternate Delegates (if any) as determined by the presentation of credentials from the electing Churches. This roll shall be made available to all delegates by posting or duplicating or both.

3. *Nominating Committee; Nominations and Elections*

- (a) A Nominating Committee shall consist of six members, three of whom shall be elected at each regular meeting after nominations from the floor, to serve from the adjournment of the meeting at which they are elected until the adjournment of the second Annual Meeting following the meeting at which they are elected, to present a complete slate of officers and the required number of persons for a full Executive Committee and Credentials Committee to be voted upon at each Annual Meeting during which they shall serve. Members of the Nominating Committee shall be members of member Churches.
- (b) The Committee's nominations shall be transmitted to the Association Secretary who shall transmit such list of nominees to all member Churches at least thirty days prior to such regular meeting. In addition to any nominations so made, in every case nominations for any elective office may be made from the floor of the meeting. The Moderator shall in every instance call for such nominations from the floor. In cases where there is no contest the nominees may be elected by voice vote. If there is a contest, the vote shall be by written ballot the following day.
- (c) Nominations for members of the Nominating Committee shall be complete on the day preceding the vote upon their election which shall be by written ballot, except that in case there are only the required number of nominees they may be elected by a voice vote on the day of nomination. A plurality shall be considered sufficient to elect.

4. *Committee on Resolutions.* At each Annual Meeting, a Resolutions Committee consisting of five persons present from member Churches shall be elected from the floor to serve until the close of that Annual Meeting. A plurality shall be considered sufficient to elect.

A. Resolutions Procedure.

1. The Resolutions Committee may initiate and propose resolutions only in reference to expressions of appreciation for hospitality and for appreciation of service to the National Association.

2. All other resolutions, except those matters which are properly considered as proposals for action made by the duly constituted boards, commissions, and committees of the National Association, shall be proposed as follows:
  - (a) Only a member church can offer a resolution, and must certify by the Clerk or Secretary of the Church that such resolution was duly approved congregational action of said Church.
  - (b) Such proposed resolution must be germane to the purposes of the National Association as expressed in Article II, Purposes, of the Articles of Association of this Association.
  - (c) A copy of such proposed resolution must have been sent to the office of the Executive Secretary at least sixty days prior to the convening date of the Annual Meeting.
  - (d) No less than forty-five days prior to the convening date of the Annual Meeting, the Executive Secretary shall mail to each member Church a copy of all resolutions proposed under 2(a) above, showing the name of the proponent member, in order that each member Church will have the opportunity to take congregational action on such proposed resolution so that its delegate may be informed as to what position the member Church wants to take on the same. Copies shall also be given to the elected Resolutions Committee.
  - (e) All resolutions so proposed shall be considered by the Resolutions Committee, and the Resolutions Committee shall report to the Annual Meeting its recommendations, favorable or unfavorable, on each proposed resolution. In the event that the Resolutions Committee reports unfavorably as to any proposed resolution, such resolution can then be brought before the Annual Meeting for action only by the delegate, or his official alternate, of the member Church proposing such resolution.
  - (f) Any resolution that is adopted shall in no sense bind the member churches.

5. A *Commission*. A commission shall consist of a body of persons charged with the responsibility of carrying out one or more purposes and/or activities of this Association.

- (a) A Commission shall be charged by the Annual Meeting creating it with a statement of its purposes, powers, and duties, and such statement can be from time to time changed by the action of an Annual Meeting. All existing commissions shall continue to operate under their present charges or rules.
- (b) A Commission shall have authority to conduct its own business within its charge from the Annual Meeting, or its existing rules, provided its actions are germane to the purposes of this Association as stated in Article II of the Articles of Association, and subject to Article IV, 2(c) of the Articles of Association.
- (c) A Commission must work within the framework of the budget approved by the Annual Meeting, or as subsequently revised by the Executive Committee.
- (d) A Commission shall consist of not less than five nor more than nine members, the number to be subject to determination by the Annual Meeting creating the Commission, or by any subsequent Annual Meeting. Not more than two members of a Commission may be members of nonmember Churches.

- (e) The Commission members shall be nominated by the Executive Committee, and after opportunity for nominations from the floor, shall be elected by the Annual Meeting, consent to serve to be obtained from nominees in advance of nominations. In cases where there is no contest the election may be by voice vote. If there is a contest the vote shall be by written ballot the following day.
- (f) The Commission members shall have four-year terms, and terms shall be staggered so that approximately one-fourth of the terms expire each year. A member may serve a maximum of two (2) four-year terms but not consecutively. All terms shall begin at the close of the Annual Meeting.
- (g) Any Commission can be abolished by a majority vote of an Annual Meeting.

## V. STATISTICS

A list of member Churches in this Association shall be prepared annually by the Secretary and sent to the member Churches. This list shall, so far as possible, give correct addresses of the pastors and clerks of the Churches so listed, together with such other information as shall be deemed wise in the judgment of the Executive Committee.

## VI. FINANCE

1. *Financial Stewardship Committee.* The Executive Committee shall appoint a Financial Stewardship Committee with direct responsibility to the Executive Committee and consisting of eight members, including the Treasurer of the Association who shall be a voting member *ex officio*. Of the seven remaining members initially one member shall be appointed for a term of one year, two members for two years, two members for three years, and two members for four years, but each term thereafter shall be for four years. No appointed member shall serve more than two (2) consecutive four-year terms, nor shall he or she serve or be nominated to serve on any other board, committee, commission or division of the Association so long as he or she is a member of the Financial Stewardship Committee.

The Financial Stewardship Committee shall have responsibility for fund raising, identification of financial needs and long range planning. In addition this committee shall be responsible for reviewing all financial matters and for making recommendations to the Executive Committee.

2. The expenses of the Association shall be met from voluntary contributions solicited from the Congregational Christian Churches in response to recommendations from the Executive Committee, and also from such receipts as may come to the Association in its meetings or through special gifts and legacies.

3. The fiscal year shall begin on April 1 and end on March 31, effective April 1, 1972.

## VII. STANDING RULES

Standing rules for the Association may be adopted from time to time by a two-thirds vote of the members present and voting at any meeting of the Association.



## VIII. REFERENDUM COUNCIL

1. In the event that not less than ten percent of the member Churches of the National Association contend that any agency or creature of the Churches of the National Association is violating the principles set forth in the Articles of Association, or is taking action contrary to the will and interest of the Churches, or is formally contemplating such violation or action, the contending churches shall have the right and power to call a Referendum Council.

An agency or creature of the National Association is any Committee, Commission, Board, Corporation, or legal or ecclesiastical entity of any kind, brought into existence by the member Churches of the National Association and ratified by the Annual Meeting or a special meeting of the National Association, or by common acceptance and usage. Any subsidiary agency or creature subsequently brought into being by an agency or creature of the National Association shall be deemed an agency or creature of the Churches of the National Association for this purpose.

2. A Referendum Council is an adaptation of the Congregational custom of a vicinage council. It is composed of nine persons, three to be chosen by the Churches that call the council, three by the party whose action or proposal is in question; these six to choose the other three. Each of the nine persons must be a member in good standing of a local Congregational Church which is a member of the National Association. Not less than five members of a Referendum Council shall and must be laymen. If the party whose action or proposal is in question shall fail or refuse to choose three persons within thirty days after receiving written notice to do so from any Church which participates in the call, the Churches taking part in the call shall have the right to choose the number of persons who otherwise would have been chosen by such party.

3. A Referendum Council meets at such times and places as are determined by the last three persons chosen and considers the controversy, hearing the pleadings of both parties. All records of the National Association and its agencies and creatures shall be available, without the necessity of legal recourse, to either or both parties. The Referendum Council shall endeavor to settle the controversy. If unable to do so, it makes its findings, which may include a minority report, formulates the question at issue, and sends the question directly to the Churches, together with a notification of the deadline for voting set by the Referendum Council.

4. The local Churches vote on the question in their own localities. Only a duly convened meeting of a local Church shall be competent to act upon a question submitted by a Referendum Council. A copy of the vote of the local Church, certified by its proper official, shall be forwarded to the Secretary of the National Association. The secretary shall tabulate the votes, and not later than sixty days after the close of voting, notify all member Churches of the results of the balloting. A two-thirds majority vote shall be necessary for decision. No subsequent action on the part of the Annual Meeting of the National Association or a special meeting of the National Association, or on the part of any of the agencies and creatures of the Churches, can overrule or supersede the decision of the Churches on a question referred to the Churches by a Referendum Council.

5. A vote on a question referred to the Churches by a Referendum Council has for the Churches as much force as force of wisdom in it lies; it is not a legal determination. No local Church can be legally bound by anything but its own actions or the laws of the state. But any agency or creature of the Churches of the National Association which ignores, contravenes, or alters the will of the Churches as that will is expressed in a vote of the Churches on a question referred by a Referendum Council, is acting beyond its legal powers, and is subject to legal action by the Churches.

## IX. STANDING AND ORDINATION

1. In accordance with the historic and accepted practice of congregational bodies exterior to the local Church of making lists of the names of those who have ministerial standing in our Churches as ordained pastors and teachers and other ministers, missionaries, college and seminary professors and chaplains, the National Association shall prepare, maintain and publish such a list. The list shall include the names of ordained Congregational ministers who are retired or no longer engaged in full-time Christian service or are serving other than National Association churches, and licentiates, coded to indicate their current status.

2. The presence or absence of the name of a pastor or minister on this list shall not be construed as either conferring or denying ministerial standing. The act of recordation shall be a mere acknowledgement of the fact that he is the pastor or minister of a member Church of the National Association. This list is compiled for the convenience of those concerned and as a source of information to the Churches, and it shall be published by the proper agency of the National Association as this is determined by the Executive Committee.

3. In no case shall any person have the right to vote in a National Association meeting merely by virtue of inclusion of his name in these lists. In every case a listed person except a retired minister shall be a member or an associate member of a member Church of the National Association.

4. The National Association has no power to ordain, censure, or depose a minister, or to sit as a council of reference in such cases.

5. Ordination is the right and business of the local Church, but the following statement of things commonly held among us is germane to the purposes of the National Association as stated in Article II of the Articles of Association.

- (a) The local Church being complete under the Headship of Christ in all spiritual and ecclesiastical power has, and shall retain, the inalienable right to ordain. The local Church may call an ecclesiastical council as an expression of the fellowship of the Churches, but it shall be remembered that ordination is by the local Church.
- (b) Ordination by the local Church is valid and sufficient, but it is conducive to orderliness and continuity of record that the fact of a minister's ordination be listed with a larger body or bodies. This may include a local association of Congregational Churches and the National Association. In the case of the National Association, such listing shall be done under the pertinent provisions of this Bylaw.

## X. PARLIAMENTARY AUTHORITY

Unless otherwise provided, meetings shall be conducted in accordance with Robert's Rules of Order (Newly Revised Edition).

# ARTICLES OF INCORPORATION

of the

National Association of Congregational Christian Churches of the United States

Executed by the undersigned for the purpose of forming a Wisconsin corporation under Chapter 181 of the Wisconsin Statutes, WITHOUT STOCK AND NOT FOR PROFIT.

## ARTICLE I.

The name of the corporation shall be CORPORATION FOR THE NATIONAL ASSOCIATION OF CONGREGATIONAL CHRISTIAN CHURCHES OF THE UNITED STATES.

## ARTICLE II.

The period of existence shall be perpetual.

## ARTICLE III.

The purposes shall be to promote, encourage, aid and assist in such ways and by such means as may from time to time be deemed appropriate and proper, the continuance and growth of those Christian purposes and practices which have been the historic and accepted characteristics of Congregational Christian Churches as such Christian purposes and practices are stated and defined in the Articles of Association and Bylaws of the National Association of Congregational Christian Churches of the United States, a voluntary association formed under date of October 25, 1956, at Wauwatosa, Wisconsin, its successors and assigns, and as such purposes and practices are from time to time amended by said National Association and in accordance with duly certified and promulgated decisions of its Referendum Councils. The corporation may by bylaw or resolution create divisions, boards, committees and/or commissions within it to work, develop, promote and advance its purposes including, but without intending to limit, the areas of foreign and domestic missions, church extension, training and retirement of ministers, building and loan fund activities, printing and publication. To these ends the corporation shall exercise all the specific and implied powers granted to corporations organized under Chapter 181 of the Wisconsin Statutes of 1959, and acts amendatory thereof. Anything to the contrary herein contained notwithstanding, no part of the net earnings of the corporation shall inure to the benefit of any private member or individual, nor shall the corporation engage in carrying on propaganda or otherwise attempt to influence legislation or participate in or intervene in (including the publishing or distributing of statements) any political campaign on behalf of any candidate for public office.

## ARTICLE IV.

Location of the principle office: 8473 South Howell Avenue, P.O. Box 1620, Oak Creek, Wisconsin 53154.

## ARTICLE V.

Name of the initial registered agent: Walter S. Davis.

## ARTICLE VI.

Address of the initial registered agent: 250 East Wisconsin Ave., Milwaukee, Wisconsin 53202.

## ARTICLE VII.

The number of Directors of the Corporation shall be fixed by or in the manner provided in the By-laws but shall not be less than three.

## ARTICLE VIII.

Names and addresses of the initial directors.

John H. Alexander	1511 Church Street	Wauwatosa, Wis.
Max Strang	P.O. Box 163	Marshalltown, Iowa
George V. Bohman	1014 Edgewood	Royal Oak, Mich.
Leslie G. DeinStadt	3510 Forest Drive	Cheyenne, Wyoming
Leonard H. Maunder	806 North Third St.	Maywood, Ill.
Laurance E. Frost	151 Maple Street	Brooklyn, N.Y.
C. Earl Page	121 First Avenue West	Spencer, Iowa
William Stoufer	832 South Lorraine Blvd.	Los Angeles, Cal.
Raymond A. Waser	393 E. Alvarado Avenue	Pomona, Cal.
Cary Mead	P.O. Box 6	West Hartford, Conn.
Thomas W. Williams	951 N. Academy Street	Galesburg, Ill.
John F. C. Green	322 Olive Avenue	McKeesport, Pa.
Russell J. Clinchy	36 Ascan Avenue	Forest Hills, N.Y.
Gordon Kingsbury	28634 Lathrup Blvd.	Lathrup Village, Mich.

## ARTICLE IX.

*(Membership provisions)*

The corporation shall have no members.

## ARTICLE X.

*(Other provisions)*

The manner and procedure of election, appointment or removal of directors may be provided in the Bylaws.

Upon dissolution, the net assets of the corporation shall be distributed to the National Association of Congregational Christian Churches in the United States, its successors and assigns.

## ARTICLE XI.

The name and address of the Incorporator is: Walter S. Davis, 250 East Wisconsin Avenue, Milwaukee, Wisconsin 53202.

## ARTICLE XII.

These Articles may be amended in the manner authorized by law at the time of amendment.

# BYLAWS

of

Corporation for the National Association of  
Congregational Christian Churches of the United States

## ARTICLE I

### Directors

#### *Section 1 - Affairs.*

The affairs of the corporation shall be managed by an initial Board of Directors consisting of fourteen (14) persons who are named in the Articles of Incorporation, who shall serve until the next annual meeting of the corporation and until their respective successors are elected and qualified by the Executive Committee of the National Association of Congregational Christian Churches of the United States from a list of nominees submitted by the then continuing members of the Board.

#### *Section 2 - Powers.*

The Board of Directors may exercise all powers of the corporation and do all lawful acts and things as are by statute or by the Articles of Incorporation or by these Bylaws directed or required to be exercised; provided, however, that anything in these Bylaws to the contrary notwithstanding, the Board shall not have the power to do any act which would cause the corporation to lose its tax-exempt status under the Internal Revenue Code of 1954 and the Statutes of the State of Wisconsin and Acts amendatory thereof, nor shall the Board have the power to do any act in contravention of the duly certified decisions of the Referendum Councils of the National Association of Congregational Christian Churches of the United States.

#### *Section 3 - Vacancies.*

If the office of any Director becomes vacant by reason of death, resignation, retirement, disqualification, removal or otherwise, the Board may choose a successor who shall hold office until the next annual election and until a successor shall have been duly elected and qualified.

#### *Section 4 - Committees.*

The Board of Directors shall have authority to provide for and delegate authority to appropriate committees, divisions, commissions and/or boards made up from the Board and/or members of churches which are members of the National Association of Congregational Christian Churches of the United States and/or individuals who signify their approval of the Articles of Association of the National Association of Congregational Christian Churches of the United States. No Director or other member of a committee, division, commission and/or board may serve where the action of such committee, division, commission and/or board may directly or indirectly inure to the personal benefit of such Director or member.

ARTICLE II  
Meetings of the Board

*Section 1 - Meetings.*

Beginning in 1962, and each year thereafter, the annual meeting of the Board shall be held during the annual meeting of the National Association of Congregational Christian Churches of the United States, at the time and place designated therefore, within or without the State of Wisconsin, for the purpose of electing officers or otherwise, and no notice of such meeting shall be necessary in order to legally constitute such meeting. The Board may provide by resolution the time and place for the holding of additional legal meetings without other notice than such resolution.

*Section 2 - Special Meetings.*

Special meetings of the Board may be called by the Chairman on ten (10) days' notice to each Director, either personally or by mail or by telephonic communication. Special meetings shall also be called by the Chairman or Secretary in like manner and on like notice on the written request of any two (2) Directors.

*Section 3 - Quorum*

At all meetings of the Board of Directors a majority of the Directors shall constitute a quorum for the transaction of business, and the act of the majority of the Directors present at any meeting shall be the act of the Board of Directors, except as may be otherwise specifically provided by statute or by the Articles of Incorporation or by these Bylaws.

ARTICLE III  
Officers

*Section 1 - Officers.*

The Board of Directors shall elect a Chairman, one or more Vice Chairmen, a Secretary, a Treasurer, and such other officers and assistant officers as may be deemed necessary and appointed by the Board of Directors from time to time. Each officer shall be elected for a term of one (1) year and until his successor is elected and qualified. Any two or more offices may be held by the same persons except the offices of Chairman and Secretary and the offices of Chairman and Vice Chairman.

*Section 2 - Duties*

The principal duties of the general officers shall be as follows:

- (a) The Chairman shall preside at all meetings of the members of the Board of Directors and shall have general supervision and management of the property and affairs of the corporation and do and perform all other duties usually incumbent upon such office.
- (b) The Vice Chairman, or in case the corporation has more than one Vice Chairman, then the Vice Chairman with the greatest seniority as a director shall perform the duties and exercise the powers of the Chairman in the event of the absence or disability for any cause of the latter.
- (c) The Secretary shall, when required, countersign all written instruments executed by the corporation; shall attend all meetings of the Board of Directors and of the members, and keep a thorough record of the proceedings; shall properly keep and preserve all the corporate books and records excepting only those pertaining to the office of Treasurer.

- (d) The Treasurer shall keep an account of all monies, credits, and property of any kind and nature of the corporation and render such accounts, statements and inventories of the property and affairs of the corporation as may be required by the Board of Directors.
- (e) The officers shall perform such additional or different duties as shall from time to time be imposed or required by the Board of Directors or by the Bylaws.

*Section 3 - Vacancies.*

If the office of any officer becomes vacant for any reason, the vacancy shall be filled by the affirmative vote of a majority of the Board of Directors.

## ARTICLE IV

### Divisions

*Section 1.*

There shall be a division of the Corporation known as the Missionary Society of the Congregational Christian Churches. It shall consist of twelve (12) members appointed by the Board of Directors for four-year terms in such manner that the terms of approximately one-fourth of the members shall expire annually. Members may serve a maximum of two (2) four-year terms. A thirteenth member shall be a member of the Board of Directors and shall be appointed by the Board of Directors annually for a one-year term. All terms shall begin at the close of the Annual Meeting.

This division shall have the following powers and authority:

- (a) To conduct its business and affairs in the name and style "Missionary Society of the Congregational Christian Churches", and to elect its own officers except that the Treasurer of the Corporation shall serve as the Treasurer of this division.
- (b) To serve as the missionary agent of the churches of the National Association and of such churches as desire its services; to receive, manage, and distribute such funds and properties as may be entrusted to it according to the expressed wishes of the donors, or in the absence of such designation, by the vote of the division; to counsel with such Churches as call upon it in the area of their missionary concern; and generally to stimulate the spreading of the Gospel of Jesus Christ by such means as are in keeping with the basic principles of the Congregational Christian Churches as stated and defined in the Articles of Association and Bylaws of the National Association of Congregational Christian Churches of the United States.
- (c) All funds and properties shall be held in the name of the Corporation for the National Association.
- (d) This division shall report at least semi-annually to the Board of Directors.

*Section 2.*

There shall be a division of this Corporation known as the Building and Loan Fund Division. It shall consist of six (6) members, appointed by the Board of Directors for four-year terms in such manner that the terms of approximately one-fourth of the members shall expire annually. Members may serve a maximum of two (2) four-year terms. A seventh member shall be a member of the Board of Directors and shall be appointed by the Board of Directors annually for a one-year term. All terms shall begin at the close of the Annual Meeting.

This division shall have the following powers and authority:

- (a) To conduct its business and affairs in the name and style "Congregational (Christian) Church Building and Loan Fund" and to elect its own officers except that the Treasurer of the Corporation shall serve as the Treasurer of this division.
- (b) To grant loans to churches which are members of or affiliated with the National Association of Congregational Christian Churches of the United States upon such terms and conditions, with or without security, as it may deem advisable.
- (c) To accept gifts, and to accumulate funds and properties with which to carry out the above purposes, such assets to be held in the name of the Corporation for the National Association.
- (d) This division shall report at least semi-annually to the Board of Directors.

### *Section 3.*

There shall be a division of this Corporation known as the Congregational Foundation for Theological Studies. It shall consist of not less than seven and not more than twelve members, appointed by the Board of Directors for four-year terms in such manner that the terms of approximately one-fourth of the members shall expire annually. Members may serve a maximum of two (2) four-year terms. An additional member shall be a member of the Board of Directors and shall be appointed by the Board of Directors annually for a one-year term. All terms shall begin at the close of the Annual Meeting.

This division shall have the following powers and authority:

- (a) To conduct its business and affairs in the name and style "Congregational Foundation for Theological Studies" and to elect its own officers, except that the Treasurer of the Corporation shall serve as the Treasurer of this Division.
- (b) To serve as the agency of the N.A.C.C.C. of the U.S. for providing a program of training and education for ministers and religious workers; to provide graduate programs leading to the Bachelor of Divinity and Masters' degrees; to provide refresher courses, seminars, conferences, and home-study courses for potential ministers, ministers, and lay-ministers; to develop a program whereby men and women may be encouraged to consider the ministry and other types of religious work as a vocation. In advising and directing students and in planning programs for graduate degrees, the Foundation will emphasize and assist in choosing courses of study which are adapted to the needs, capacities and objectives of each student, in pursuing which the students may take courses and in-service training in different schools, colleges, and universities and with leaders of Congregational churches in varied localities for varied periods of time, rather than provide a theological school in a specific geographical location.
- (c) To accept gifts, and to accumulate funds and properties with which to carry out the above purposes, such assets to be held in the name of the Corporation for the National Association.
- (d) To expand such funds for the above purposes, including the granting of scholarships and fellowships to students participating in programs sponsored by this division.
- (e) This division shall report at least semi-annually to the Board of Directors.



#### *Section 4*

There shall be a division of the Corporation known as the Congregational Church Development Division. It shall consist of eight (8) members appointed by the Board of Directors for four-year terms in such manner that the terms of approximately one-fourth of the members shall expire annually. Members shall serve a maximum of two (2) four-year terms. An additional member shall be a member of the Board of Directors and shall be appointed by the Board of Directors annually for a one-year term. All terms shall begin at the close of the Annual Meeting.

This Division shall have the following powers and authority:

- (a) To conduct its business and affairs in the name and style "Congregational Church Development Division" and to elect its own officers except that the Treasurer of the Corporation shall serve as the Treasure of this Division.
- (b) To serve as the Agency of the National Association of Congregational Christian Churches in encouraging and supporting the organization and development of new Congregational Christian Churches by such methods and in such locations as the Division may determine appropriate after due study and survey; including response to the inquiries of self-generating groups which may request counsel and support from the National Association for such a purpose.
- (c) To accept gifts, and to accumulate and expend funds designated for the above purposes, according to the expressed wishes of the donors, or in the absence of such designation, by vote of the Division. All funds and properties shall be held in the name of the Corporation for the National Association.
- (d) This Division shall report at least semi-annually to the Board of Directors.

### ARTICLE V Miscellaneous

#### *Section 1 - Gifts, Contributions and Bequests.*

Before becoming the property of the corporation, each gift, bequest, devise, grant or contribution must be accepted by the Board.

#### *Section 2 - Investments.*

The funds and property of the corporation, unless specifically otherwise provided by a deed, gift, bequest, devise, grant or contribution, may be invested in real estate, both improved and unimproved, in tangible or intangible personal property and/or in securities of one or more types as may be authorized by the Board of Directors from time to time, without regard to the restrictions of the statutes regulating the investment of funds by trustees, fiduciaries or insurance companies.

#### *Section 3 - Fiscal Year.*

The fiscal year shall begin on April 1 and end on March 31.

#### *Section 4 - Corporate Seal.*

The corporation shall have no corporate seal.

#### *Section 5 - Informal Action.*

Any action required or permitted to be taken at any meeting of Directors or members of a committee of Directors may be taken without a meeting if a consent in writing setting forth the action so taken shall be signed by all Directors or members of a committee thereof entitled to vote with respect. to the subject matter thereof.

*Section 6 - Amendments.*

These Bylaws may be altered, amended or supplemented by the Board of Directors. Unless all Directors are present and consent thereto, no action shall be taken under this section unless notice thereof shall have been set forth in the notice or waiver of notice of the meeting.

# National Association of Congregational Christian Churches



General Office

10th Anniversary - June 1973 to June 1983

# Ways of Sustaining and Enlarging The Work of the National Association

## BY GIFTS FOR IMMEDIATE USE:

Cash, Securities, Property for general purposes or restricted – for the Association or any of its Divisions.

## BY A GIFT ANNUITY OR POOLED INCOME FUND

Safe, dependable – with tax advantages, plus the knowledge that your gift will continue after your lifetime to support the work of the Association and of its divisions.

## BY REMEMBERING THE ASSOCIATION IN YOUR WILL:

### Suggested Forms of Bequest

**Unrestricted** - "I give, devise, and bequeath to the Corporation for the National Association of Congregational Christian Churches, a Wisconsin not-for-profit corporation, with offices in Oak Creek, Wisconsin, the sum of \$ \_\_\_\_\_ for its general purposes."

**Use-Defined** - "I give, devise, and bequeath to the \_\_\_\_\_ \* Division of the Corporation for the National Association of Congregational Christian Churches of the United States, a Wisconsin not-for-profit corporation, with offices in Oak Creek, Wisconsin the sum of \$ \_\_\_\_\_ .

*\*(Missionary Society, Congregational Foundation for Theological Studies, Building and Loan Fund, Congregational Church Development Division).*

**Residuary Gift** - "I give, devise, and bequeath all (or a designated portion of) the rest, residue and remainder of my estate to the Corporation for the National Association of Congregational Christian Churches of the United States, a Wisconsin not-for-profit corporation, with offices in Oak Creek, Wisconsin."

---

*The Executive Secretary will be pleased to receive inquiries concerning any of the above. The donor's consultation with an attorney or tax consultant is always advised.*