



The Congregational Library
14 Beacon Street
Boston, MA 02108

NATIONAL ASSOCIATION
OF
CONGREGATIONAL CHRISTIAN CHURCHES

1984 — 1985

YEARBOOK

*Containing statistics for the calendar year 1983
or the most recent fiscal year of Member Churches
and*

Personnel Names and Addresses submitted by August 15, 1984



PRICE \$8.00

Edited in the Offices of the Association

8473 South Howell Avenue

P.O. Box 1620

Oak Creek, Wisconsin 53154 - 0620

(414) 764-1620

Our cover design is a stained glass window by Louis Tiffany which is in the First Congregational Church of Toledo, Ohio

CONTENTS

THE MODERATOR'S MESSAGE	3
EXECUTIVE STAFF HISTORY	4
FROM THE EXECUTIVE SECRETARY	5
ANNUAL MEETINGS	6
NACCC ORGANIZATIONAL CHART	8
THE NACCC OFFICERS	9
THE CONGREGATIONALIST	9
THE EXECUTIVE STAFF	10
THE EXECUTIVE COMMITTEE	11
THE NACCC COMMITTEES	13
THE DIVISIONS OF THE CORPORATION	
Building and Loan Fund	19
Congregational Church Development	21
Congregational Foundation for Theological Studies	23
The Missionary Society	25
THE COMMISSIONS OF THE NACCC	
Functions of the Commission	28
Christian Education	29
Communications	31
Ministry	33
Spiritual Resources	35
Women's	37
World Christian Relations	39
Youth	41
National Pilgrim Fellowship	43
Heritage of Pilgrim Endeavor	44
THE CHURCHES OF THE NACCC	45
THE ROLL CALL OF STATES	46
Member Churches	47
Associate Member Churches	139
Honorary Member Churches	140
Affiliated Associations and Conferences	141
AREA CONGREGATIONAL ASSOCIATIONS & FELLOWSHIPS.	143
ALPHABETICAL DIRECTORIES	
Congregational Ministers	155
Ordinations for 1983-1984	173
Christian Education/Religious Education Directors	174
Lay Workers	176
ARTICLES OF ASSOCIATION	185
BYLAWS OF ASSOCIATION	190
ARTICLES OF INCORPORATION	198
BYLAWS OF CORPORATION	200

THE MODERATOR'S MESSAGE

It is a privilege to present to you our 1984-1985 YEARBOOK of the NATIONAL ASSOCIATION OF CONGREGATIONAL CHRISTIAN CHURCHES.

Our theme for the 31st Annual Meeting of the N.A.C.C.C., to be held in Gorham, Maine next summer, is - "DREAMING DREAMS TOGETHER." The pages that follow in this YEARBOOK represent dreams fulfilled, dreams that a much smaller group of Congregationalists had just a few years ago.



This book is a statistician's playground, an historical record of achievement, an information almanac, a law book, an address book, an answer book and much more.

For instance, you can find answers to such questions as: how many member churches did not give a single dollar to the N.A.C.C.C. last year? How much did your church give? Upon discovering the answers to such questions, in this YEARBOOK, you may be motivated to get your fellowship in the mainstream of supportive giving.

This YEARBOOK tells the story of growth, describes an accountability and suggests directions for the future. See that this copy gets passed around.

To our staff at Oak Creek, who have done such a magnificent job in preparing this YEARBOOK, our deepest appreciation.

Dr. Bob Williams, Moderator

**EXECUTIVE STAFF OF THE NATIONAL ASSOCIATION
1955-1984**

Abercrombie, A. Vaughan	1965-1968
Alexander, John H.	1967-1975
Appelquist, A. Ray	1975-Present
Boring, Walter A.	1982-Present
Britton, Erwin A.	1975-1981
Brown, George W. Jr.	1970-1979
Brownell, Donald R.	1969
Clark, Harry W.	1984-Present
Claxton, John W.	1963-1969
Deinstadt, Leslie G.	1965-1966
Frentz, Harold G.	1979-Present
Gray, David L.	1979-Present
Johnson, Harry	1955-1958
Kime, F. Willard	1960-1962
Paetow, Roberta	1967-1981
Scanland, Robert H.	1962-1964
Swanson, Neil H. Jr.	1959-1964
Vernon, Walter J.	1971-1974
Walls, Sharon M.	1980-Present

FROM THE EXECUTIVE SECRETARY

It is gratifying to be a part of a beloved family of churches which keeps on growing year after year. The problems of growth can be substantial but they are more challenging and encouraging than the difficulties associated with marking time on a plateau or facing a decline in the prospects of a group.

Our National Association is a large and diverse family scattered over thousands of miles. This means that at any given moment somewhere here and there the family is experiencing both joy and sorrow, both success and failure. We pray for each other and we try to enter into each other's situations whether it be pain or progress. It requires a bit of wisdom and reflection to determine accurately whether our churches on balance and as a group are faithful and effective stewards and witnesses to the Gospel and to our free church heritage.

We are grateful that most of the traditional measurements encourage us to believe that our family of God's people is healthy and growing. This yearbook is one of the convenient tools we use to show in a statistical way how things have gone for us during the past fiscal and program year.

We are grateful that God has entrusted this ministry to our churches and has seen fit to bless our efforts. The best way to demonstrate our gratitude is to keep the faith, renew our commitment and enter into the almost unlimited opportunities that are open to us.

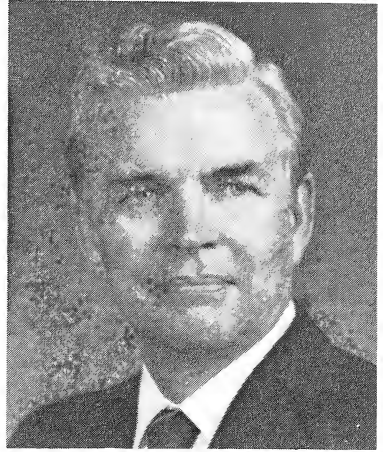

Cordially,

A. Ray Appelquist

ANNUAL MEETINGS OF THE NATIONAL ASSOCIATION

No.	Date	Place	Moderator	Chairman, Ex.Com.	Executive Secretary
1.	November, 1955	Detroit, MI	John H. Alexander		Harry Johnson
2.	October, 1956	Wauwatosa, WI	B.Z. Kastler		Harry Johnson
3.	October, 1957	Hartford, CT	Neil H. Swanson, Jr.	Ernest S. Crosby	Harry Johnson
4.	October, 1958	Detroit, MI	George V. Bohman	Harry R. Butman	Harry Johnson
5.	June, 1959	Los Angeles, CA	Henry David Gray	Harry R. Butman	Neil H. Swanson, Jr.
6.	October, 1960	Maywood, IL	Gordon W. Kingsbury	George V. Bohman	Neil H. Swanson, Jr.
7.	August, 1961	Cheyenne, WY	Max Strang	John H. Alexander	Neil H. Swanson, Jr.
8.	August, 1962	Minneapolis, MN	Laurance E. Frost	Leonard H. Maunder	Neil H. Swanson, Jr.
9.	June, 1963	Hartford, CT	Harry R. Butman	Leslie G. Deinstadt	Neil H. Swanson, Jr.
10.	June, 1964	Wichita, KS	Ernest S. Crosby	William K. Stoufer	Neil H. Swanson, Jr.
11.	June, 1965	Pomona, CA	Bruce H. Masselink	Erwin A. Britton	A. Vaughan Abercrombie
12.	June, 1966	Southfield, MI	Cary H. Mead	Robert B. Black	A. Vaughan Abercrombie
13.	June, 1967	Racine, WI	Howard Conn	Paul A. Miller	A. Vaughan Abercrombie
14.	June, 1968	Lincoln, NE	William K. Stoufer	Edward W. Adams	A. Vaughan Abercrombie
15.	June, 1969	Grand Rapids, MI	Malcolm K. Burton	Howard E. Bull	Donald R. Brownell
16.	June, 1970	Taunton, MA	Paul A. Miller	A.S. Irvine	John H. Alexander
17.	June, 1971	Bowling Green, OH	Donald R. Brownell	Louis B. Gerhardt	John H. Alexander
18.	June, 1972	Green Bay, WI	William E.C. Bulkeley	Robert G. Morris	John H. Alexander
19.	June, 1973	Northfield, MN	Erwin A. Britton	Leland C. Johnson	John H. Alexander
20.	June, 1974	Tacoma, WA	Edward W. Adams	Harry R. Butman	John H. Alexander
21.	June, 1975	Wichita, KS	Raymond A. Waser	Marion Luenberger	John H. Alexander
22.	June, 1976	Wenham, MA	A.S. Irvine	Wayne Crockett	Erwin A. Britton
23.	June, 1977	Milwaukee, WI	Walter A. Boring	Richard J. Bower	Erwin A. Britton

24.	1978, June	Toledo, OH	John A. Strom	John R. Elmore	Erwin A. Britton
25.	1979, June	Pomona, CA	Norman S. Ream	Harold G. Frentz	Erwin A. Britton
26.	1980, June	Galesburg, IL	Helen Jo Berkaw	Benton S. Gaskell	Erwin A. Britton
27.	1981, June	Grand Rapids, MI	Louis B. Gerhardt	W. Robert Lotz	Erwin A. Britton
28.	1982, June	Pittsburgh, PA	Roland L. Sutton	Terence E. Johnson	A. Ray Appelquist
29.	1983, June	Lansing, MI	Richard J. Bower	Joyce Orr	A. Ray Appelquist
30.	1984, June	Fresno, CA	Marion Luenberger	Clifford Schutjer	A. Ray Appelquist
31.	*1985, June	Gorham, ME	Robert J. L. Williams	Barbara Janikowsky	A. Ray Appelquist
32.	**1986, June	Estes Park, CO			
33.	**1987, June	Chicago, IL			
34.	**1988, June	Green Bay, WI			

*presently in the planning stages.

**proposed site.

Organizational Chart

NATIONAL ASSOCIATION OF CONGREGATIONAL CHRISTIAN CHURCHES

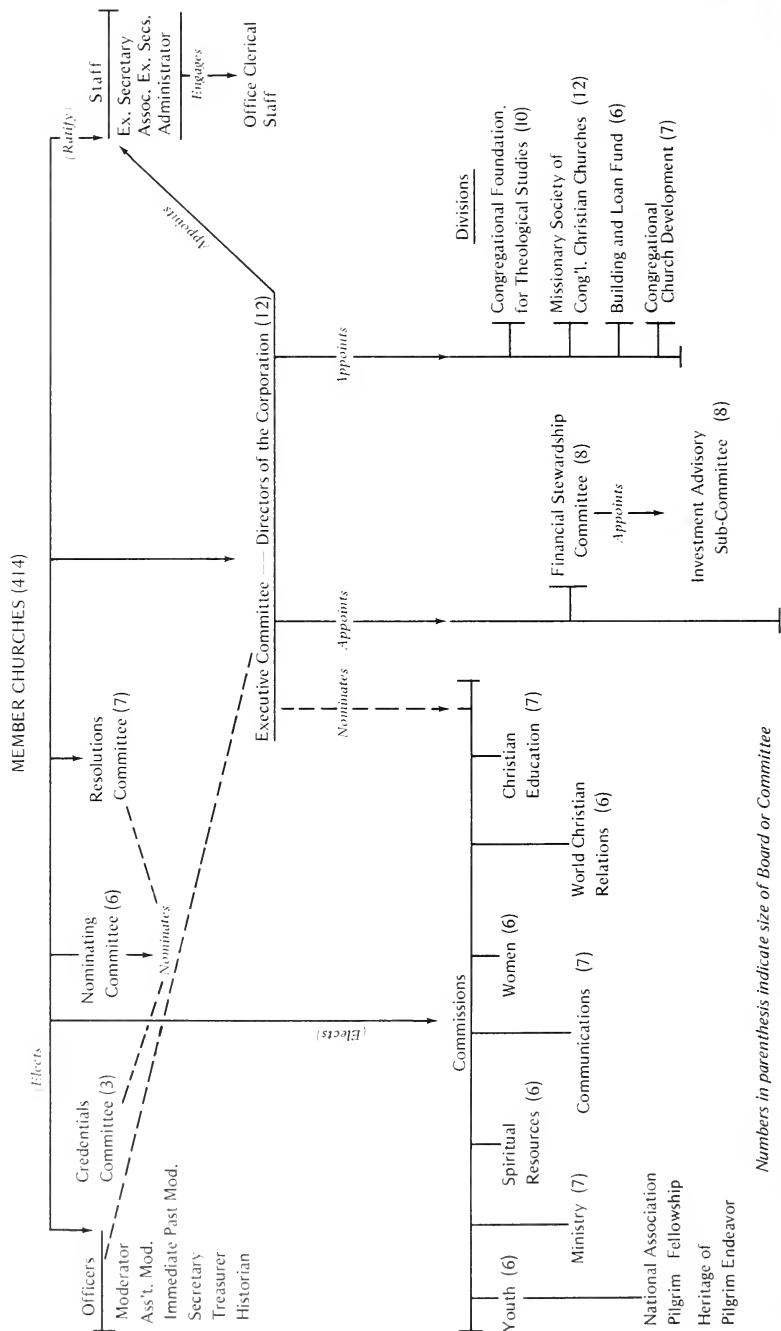

Numbers in parenthesis indicate size of Board or Committee

OFFICERS OF THE ASSOCIATION

MODERATOR

Rev. Robert J. L. Williams, D. Min.

4946 Sioux Way
Okemos, MI 48864
Home: (517) 349-3643

ASSISTANT MODERATOR

Elvera Leversuch (Mrs. Fred)

2735 Ayrshire
Bloomfield Hills, MI 48013
Phone: (313) 334-5145

IMMEDIATE PAST MODERATOR

Marion Luenberger, Ph.D. (Mrs. Fred)

2630 Sleepy Hollow Place
Glendale, CA 91206
Phone: (213) 244-6692

N.A. & CORPORATION SECRETARY

Anne Kuester (Mrs. Garith)

3031 Bay View Drive
Green Bay, WI 54301
Phone: (414) 468-1114

TREASURER

J. Fred Rennebohm

Heritage Wisconsin Corp.
2323 N. Mayfair Rd.
Wauwatosa, WI 53226
Phone: (414) 475-6660

HISTORIAN

Rev. Arvel M. Steece, Ph.D.

156 George St.
Keene, NH 03431
Phone: (603) 352-2657

THE CONGREGATIONALIST

Mary Woolsey, Editor

6134 Kerry Avenue
Cheyenne, WY 82009
Phone: (307) 634-1432

LEGAL COUNSEL

Walter S. Davis
Davis & Kuelthau

1800 First Federal Plaza
250 East Wisconsin Ave.
Milwaukee, WI 53202
Phone: (414) 276-0200

EXECUTIVE STAFF

P.O. Box 1620, Oak Creek, Wisconsin 53154

Phone: (414) 764-1620

- | | |
|---|---|
| EXECUTIVE SECRETARY | Rev. A. Ray Appelquist, D.D.
Home Phone: (414) 425-8348 |
| ASSOCIATE EXECUTIVE
SECRETARY FOR
MISSIONS & CONGREGATIONAL
CHURCH DEVELOPMENT | Rev. Walter A. Boring, D.D.
Home Phone: (414) 425-9282 |
| ASSOCIATE EXECUTIVE
SECRETARY FOR
MINISTERIAL
DEVELOPMENT
& SERVICE | Rev. Harry W. Clark
Home Phone: (414) 375-1074 |
| ASSOCIATE EXECUTIVE
SECRETARY FOR
SERVICE PROGRAMS | Rev. David L. Gray, D.Min.
Home Phone: (414) 784-8922 |
| ADMINISTRATOR | Sharon Walls
Home Phone: (414) 421-3072 |
| FIELD REPRESENTATIVE | Harold G. Frentz
3537 Live Oak St.
Huntington Park, CA 90255
Phone: (213) 587-1080
Office: (213) 581-2159 |

THE EXECUTIVE COMMITTEE

1981-1985

Barbara Janikowsky (Mrs. Earl E.),
Chairman
1225 E. Manor Circle
Milwaukee, WI 53217
Phone: (414) 352-7567

Gerald Myers
6650A Minkler Rd.
Yorkville, IL 60560
Phone: (312) 553-7900
Office: (312) 263-3215

Rev. Karl D. Schimpf
11227 North Bobolink
Mequon, WI 53092
Phone: (414) 242-2621

1982-1986

Rev. Lloyd Hall, Jr., D.D.
Vice-Chairman
762 Watchung Rd.
Bound Brook, NJ 08805
Phone: (201) 356-1293

Ronald Moe, Ph.D.
4700 Connecticut Ave., N.W.
Washington, DC 20008
Phone: (202) 364-3019
Office: (202) 287-7853

Edith Winter (Mrs. Dale)
880 Pleasant Avenue
Saugatuck, MI 49453
Phone: (616) 857-8561

Continued next page.

THE EXECUTIVE COMMITTEE (Continued)

1983-1987

Sarah Jane Cunningham, J.D.

10621 Cherry Tree Lane
Sun City, AZ 85373

Steven S. Hoth

Nikonha Place
Burlington, IA 52601
Phone: (319) 752-6863

Walter D. Walker

4301 Brook Ave.
Minneapolis, MN 55424
Phone: (612) 927-6961

1984 — 1988

William Ahrens

31435 Lyons Circle
Warren, MI 48092
Home: (313) 264-9474
Office: (313) 575-1490

Helen Ann Bower

14654 Sylvan, 101
Van Nuys, CA 91411
Home: (818) 780-6374
Office: (818) 997-0101 X8215

Grant Stannard

P.O. Box 4064
N. Wichita Station
Wichita, KS 67204
Home: (316) 684-1058
Office: (316) 744-0433

SUBCOMMITTEES OF THE EXECUTIVE COMMITTEE

Personnel and Administration	Steven Hoth Sarah Jane Cunningham Karl Schimpf Lloyd Hall
Budget	Gerald Myers, Chairman Walter Walker Grant Stannard
Interim	Barbara Janikowsky, Chairman Karl Schimpf Gerald Myers William Ahrens Edith Winter Anne Kuester, Ex-Officio
Membership, Bylaws and Procedures	Karl Schimpf, Chairman Steven Hoth
Nominations	Ron Moe, Chairman Sarah Jane Cunningham William Ahrens Anne Kuester, Ex-Officio
Editorial Advisory	Edith Winter Mary Woolsey Wendy VanTassel Richard Pritchard
Long Range Planning	Ron Moe, Chairman Karl Schimpf Robert J.L. Williams

LIAISON ASSIGNMENTS

Christian Education	Steven Hoth
Communications	Edith Winter
Ministry	Steve Hoth
Spiritual Resources	Karl Schimpf
Women's Commission	Edith Winter
World Christian Relations	Grant Stannard
Youth	William Ahrens
Nominations, N.A. Officers	Ron Moe
Credentials	Lloyd Hall
Resolutions	Ron Moe
Financial Stewardship	Lloyd Hall
Service Area Development	William Ahrens

CORPORATE DIVISION MEMBERS

Building & Loan	Walter Walker
Congregational Church Development	Barbara Janikowsky
C.F.T.S.	Helen Ann Bower
Missionary Society	William Ahrens

CREDENTIALS COMMITTEE

June Stumpf (Mrs. Edward) Chairman	4607 N. Seventh St. Fresno, CA 93726 Phone: (209) 227-5181
Virginia Woodman (Mrs. Wesley)	P.O.Box 572 Union, ME 04862 Phone: (207) 785-4519
Bernice Douma (Mrs. Harold)	30526 Greenbrier Franklin, MI 48025 Phone: (313) 851-1845

ANNUAL MEETING PROGRAM COMMITTEE

Rev. Robert J.L. Williams
Chairman

4946 Sioux Way
Okemos, MI 48864
Phone: (517) 349-3643

Marion Luenberger, Ph.D.
(Mrs. Fred)

2630 Sleepy Hollow Place
Glendale, CA 91206
Phone: (213) 244-6692

Rev. Karl Schimpf

11227 N. Bobolink
Mequon, WI 53092
Phone: (414) 242-2621

Joyce Orr (Mrs. Kenny)

3147 Madison St.
Waukesha, WI 53186
(414) 542-7215

Arvilla Collins (Mrs. Michael)

RFD 1, Box 284
Rockland, ME 04920
Phone: (207) 594-5460

Rev. Douglas Drown

P.O. Box 253
Bingham, ME 04920
Phone: (207) 672-3380

Barbara Janikowsky

1225 E. Manner Circle
Milwaukee, WI 53217
Phone: (414) 352-7567

Rev. A. Ray Appelquist
Rev. David L. Gray
Sharon Walls

N.A.C.C.C.
P.O. Box 1620
Oak Creek, WI 53154
Phone: (414) 764-1620

NOMINATING COMMITTEE

1983-1986

Millie Gardner (Mrs. Lloyd)

9802 Armley Avenue
Whittier, CA 90604
Phone: (213) 696-3445

Paul Miller
Chairman

6807 E. Bayley
Wichita, KS 67207
Phone: (316) 686-2555

Rev. Patrick Shelley, D.Min.

1525 Second Ave., E.
Spencer, IA 51301
Phone: (906) 847-3877

1984—1988

Rev. Joseph Baker

820 Center Street
Kewaunee, WI 53216
Phone: (414) 388-3741

Gladys Bradford (Mrs. Albert)

4635 Delta River Road
Lansing, MI 48906
Phone: (517) 321-2145

Rev. Jere Stone

1 Crescent
Norwich, CT 06360
Phone: (203) 887-7985

Ronald Moe
Liaison Member

FINANCIAL STEWARDSHIP COMMITTEE

1981-1985

George R. Berkaw, Jr., D.J.
Chairman

14231 Penrod
Detroit, MI 48223
Phone: (313) 837-1110

Alexander S. Irvine

1385 Royal Oak Drive
Mansfield, OH 44906
Phone: (419) 756-6685

1982-1986

Douglas Bloodgood

214 S. Durand
Jackson, MI 49203
Phone: (517) 784-4429

William C. Conrad

2538 Red Fox Trail
Troy, MI 48098
Phone: (313) 643-9069
Office: (313) 961-6880

1983-1987

Albert Huber

1046 W. Brown
Fresno, CA 93705
Phone: (209) 229-0889
Office: (209) 252-1641

1984-1988

Bob Brunner

8330 N. Green Bay Rd.
Milwaukee, WI 53209
Phone: (414) 354-7809

Ralph Charbonneau

1531 Sunset Ave., S.W.
Seattle, WA 98116
Phone: (206) 935-5575

Ex-Officio Members

J. Fred Rennebohm
A. Ray Appelquist
Sharon Walls

INVESTMENT ADVISORY COMMITTEE
(Subcommittee of the Financial Stewardship Committee)

Walter S. Davis, Chairman
1800 First Federal Plaza
250 E. Wisconsin Ave.
Milwaukee, WI 53202
Phone: (414) 276-0200

John W. Ames
730 E. Day Avenue
Whitefish Bay, WI 53217
Phone: (414) 332-6702

William Law
1600 Highland Drive
Elm Grove, WI 53122
Phone: (414) 786-8336
Office: (414) 483-8100 or
(414) 784-0699

George R. Berkaw, Jr., D.J.
(Liaison from Financial
Stewardship Committee)
14231 Penrod
Detroit, MI 48223
Phone: (313) 837-1110

Ex-Officio Members

J. Fred Rennebohm
A. Ray Appelquist
Sharon Walls

THE DIVISIONS OF THE CORPORATION BUILDING AND LOAN FUND

The Building and Loan Fund was originally incorporated in April, 1959, (without stock and not for profit). In March, 1962 the incorporated Fund was dissolved and its assets were transferred to the corporation for the National Association with the Building and Loan Fund becoming a Division of the Corporation.

Its purpose is to promote, encourage, assist, and in any manner aid the establishment, building, remodeling, maintenance, repair, location and/or relocation of Congregational Christian Churches which are members of or affiliated with the National Association of Congregational Christian Churches. It seeks and encourages contributions from Churches and individuals so that it may extend assistance to an increasing number of churches. The Chairman of this Division is appointed by the Executive Committee.

1981-1985

Herman B. Schmidt, Chairman

124 Oakhurst Rd.
Pittsburgh, PA 15215
Phone: (412) 781-1304

1982-1986

David Cross

1501 N. Cedar Street
Tacoma, WA 98406
Phone: (206) 752-1245

A. Bailey Stanbery

2262 Applewood St.
Toledo, OH 43615
Phone: (419) 536-1979

Continued next page.

BUILDING AND LOAN FUND (Continued)

1983-1987

George Giddings

P.O. Box 242
Central Lake, MI 49622
Phone: (616) 544-6068

1984-1985

Donald Baker

319 E. Randolph
Glendale, CA 91202
Phone: (213) 245-5316

Earl Meisinger

11S 767 Book Road
Naperville, IL 60565
Phone: (815) 436-7795

1983-1984

*Walter Walker

4301 Brook Ave.
Minneapolis, MN 55424
Phone: (612) 927-6961

*Corporate Member

CONGREGATIONAL CHURCH DEVELOPMENT

A statement of purpose for the Congregational Church Development Division appears in the By-laws of the Corporation for the National Association as follows:

"To serve as the Agency of the National Association of Congregational Christian Churches in encouraging and supporting the organization and development of new Congregational Christian Churches by such methods and in such locations as the Division may determine appropriate after due study and survey; including response to the inquiries of self-generating groups which may request counsel and support from the National Association for such a purpose".

The Division has the power to accept, accumulate, and expend funds designed for the above purposes, all funds being held in the name of the Corporation for the National Association. It elects its own officers, and reports semi-annually to the Executive Committee sitting as the Board of Directors of the Corporation. It has also assumed the promotion and administration of the Ten Dollar Club, as well as offering counsel and support to existing Congregational Churches with special problems.

1981-1985

Rev. Gard L. Rowe,
Chairman

455 E. 18th St.
Brooklyn, NY 11226
Phone: (212) 469-0855

Continued next page.

CONGREGATIONAL CHURCH DEVELOPMENT (Continued)

1983-1985

Linda Karow (Mrs. Jay)

First Congregational Church
1201 Jefferson Street
Muskegon, MI 49441
Phone: (616) 726-3254

1982-1986

Mary S. German

110 Harvard Avenue
Fircrest (Tacoma), WA 98466
Phone: (206) 564-2853

Robert Soulen

535 Woodhill Rd.
Mansfield, OH 44903
Phone: (419) 756-3282

1983-1987

Rev. Harvey Cutting

991 Pilgrim Way
Green Bay, WI 54304
Phone: (414) 499-4515

1984-1988

Richard Farrand

8846 E. Comstock
Glendora, CA 91740
Phone: (818) 335-5800

Ric Peretto

2107 Burr Court
Santa Cruz, CA 95062
Phone: (408) 475-7161

1984-1985

* Barbara Janikowsky

1225 E. Manor Circle
Milwaukee, WI 53217
Phone: (414) 352-7567

* Corporate Member

CONGREGATIONAL FOUNDATION FOR THEOLOGICAL STUDIES

Since 1961, the Congregational Foundation for Theological Studies has been providing counsel and financial grants to students preparing for a Christian vocation. The primary concern of this Division is to provide our local Churches with well-trained pastoral leadership.

To date, over 120 students have benefited from the counsel of the Dean, the assistance of an advisor and financial grants

The Foundation's program is available to a well-qualified person determined to become a Congregational Minister, Director of Religious Education or some other kind of special Minister or Teacher.

To continue its mission, the Foundation is dependent upon the member Churches of the Association to provide several things:

1. Regular fiscal support.
2. Encouragement to young people in their parish to consider becoming a parish minister, Director of Religious Education or prepare for a special kind of ministry.
3. Provide the Dean with the names and addresses of persons showing such an interest.
4. Provide practical work experiences in the local church for seminary students.

Dean: Rev. Harry W. Clark
P.O.Box 1620
Oak Creek, WI 53154

1981-1985

Rev. Steven H. Ware Bailey
Chairman

403 Ross Hall
Iowa State University
Ames, IA 50011
Home: (515) 296-2017
Office: (515) 294-5084

1982-1986

Margaret Dawson

5546 Sunnyside
Toledo, OH 43612
Phone: (414) 476-3843

Continued next page.

C.F.T.S. (Continued)

Rev. Walter Vernon, D.D.

927 S. Victoria
Los Angeles, CA 90019
Phone: (213) 937-6966

Rev. Donald B. Ward, D.D.

312 S. Westmoreland Blvd.
Los Angeles, CA 90020
Church: (213) 385-1341

1983-1987

Rev. William Genda

1407 Andover Lane
Richardson, TX 75081
Phone: (214) 669-8430

Rev. David Henry

2627 N. Talman
Chicago, IL 60647
Home: (312) 278-9293
Office: (312) 486-1184

1984-1985

Harold Douma

30526 Greenbriar
Franklin, MI 48025
Phone: (313) 851-1845

1984-1988

Allen Anderson

W240 N3575 Hwy F
Pewaukee, WI 53027
Home: (414) 691-2058
Office: (414) 691-2100 Ext. 17

Rev. Charles Harlow

811 N. 'I' Street
Tacoma, WA 98403
Home: (206) 572-9187
Church: (206) 383-3878

1984-1985

*Helen Ann Bower

14654 Sylvan,101
Van Nuys, CA 91411
Phone: (818) 780-6374

*Corporate Member

THE MISSIONARY SOCIETY

A statement of purpose for the Missionary Society, a division of the Corporation for the National Association, appears in the By-laws of the Corporation as follows:

"To serve as the missionary agent of the churches of the National Association, and of such churches as desire its service; to receive, manage, and distribute such funds and properties as may be entrusted to it according to the expressed wishes of the donors, or in the absence of such designation, by the vote of the division; to counsel with such Churches as call upon it in the area of their missionary concern; and generally to stimulate the spreading of the Gospel of Jesus Christ by such means as are in keeping with the basic principles of the Congregational Christian Churches as stated in the Articles of Association and By-laws of the National Association of Congregational Christian Churches of the United States."

The activities of the Missionary Society are managed by up to twelve division members. All funds received are disbursed through the Treasurer of the National Association. Designation of gifts for specific missionary projects is faithfully complied with in the disbursement of funds.

Currently, the Missionary Society is supporting Congregationalism through aid to churches in many communities across the country, including Hawaii, and supports mission work in the United States and fourteen other countries. Support to churches and missions is given in direct proportion to what is received from N.A.C.C.C. churches and individuals.

1981-1985

Virginia E. Hansen

5118 Washington St., 4
Roxbury, MA 02131
Phone: (617) 325-2778

1983-1985

Joan Liles (Mrs. Richard),
Chairman

203 S. Park Dr.
Hutchinson, KS 67502
Phone: (316) 662-6391

Continued next page.

THE MISSIONARY SOCIETY (Continued)

Doris Uhlig (Mrs. Paul) 1342 Estate Court
Wichita, KS 67208
Phone: (316) 683-1596

1982-1986

Dr. Carl F. Brenner, D.V.M. 211 Park Street
Peterson, IA 51047
Phone: (712) 295-6581

Diane Gearhart 801 Randy Lane
St. Johns, MI 48879
Phone: (517) 224-8198

1983-1986

Ted Kehn R.F.D. 1, Box 724
Norway, ME 04268
Phone: (207) 527-2313

1983-1987

Herbert Shipman 2825 Nila Way
Salt Lake City, UT 84117
Phone: (801) 278-3159

Rev. Dr. Dwayne Summers 3731 N.W. 63rd Street
Oklahoma City, OK 73116
Home: (405) 849-2980
Office: (405) 842-8897

Wayne Tolnai Box 170
Somers, WI 53171
Phone: (414) 859-2957

Continued next page.

MISSIONARY SOCIETY (Continued)

Steve Casner
2467 San Astonio Crescent E.
Upland, CA 91786
Phone: (714) 985-2940

Rev. Robert Fleischmann
3850 Sevilla Drive
Soquel, CA 95073
Home: (408) 462-3331
Church: (408) 475-2867

Rev. Robert Warmouth
P.O. Box 356
Machiasport, ME 04655
Phone: (207) 255-3850

1984-1988

*William Ahrens
31435 Lyons Circle
Warren, MI 48092
Phone: (313) 264-9474

*Corporate Member

COMMISSIONS OF THE NATIONAL ASSOCIATION

The Functions of the Commission

The Commissions of the National Association actually are extended subcommittees of the Executive Committee, charged with responsibilities in specific areas of concern such as Christian Education, the Ministry, Communications, World Christian Relations, Spiritual Resources, Women, and Youth.

The Executive Committee designates a liaison representative to each Commission. Commission members are to be nominated by the Executive Committee and elected by the National Association, after nominations from the floor, for four year terms so that one-fourth of the membership changes each year. The Executive Committee also appoints the chairman of each Commission for a one-year term, after consultation with each Commission.

In practice, the Commissions are granted considerable autonomy in carrying out their responsibilities. They report all actions promptly to the Executive Committee, including recommendations for actions by the Executive Committee. Some of these recommendations require further action by the National Association at its Annual Meeting. In that case, they are reviewed by the Executive Committee, and its recommendations in turn are submitted at the Annual Meeting.

In the case of some of the older Commissions, records are not available on the enabling resolutions which originally brought them into existence. It has therefore been necessary to draft a current statement of their activities based on actual practice, as a matter of information to the membership of the National Association.

Subject to availability of funds, commissions may meet twice a year; during the fall or winter months and immediately before the Annual Meeting of the National Association. Seminars and exhibits are planned by many of the Commissions in conjunction with the Annual Meeting of the National Association.

COMMISSION ON CHRISTIAN EDUCATION

The Commission on Christian Education was organized in 1957 to assist churches with their Christian Education programs and to help implement the progress of the Congregational Way.

Believing that our historical heritage embodies the basic principles of freedom and fellowship, the Commission devotes most of its efforts toward Heritage Materials designed for all ages. The Commission is also aware of the difficulty encountered by many churches in choosing a total curriculum and has provided charts and guides to aid each church in the evaluation and choice of curriculum materials suitable for its immediate needs.

It is our hope and prayer that through the influence of Christian Education the great freedoms of the Congregational Way will move forward to benefit all mankind and will inspire all to "stand fast in the liberty wherewith Christ has made us free."

1983-1985

Margaret (Peggy) Boyce

275 North Street
Saugatuck, MI 49453
Phone: (616) 857-2735

1982-1986

Rev. John Doud, Chairman

2510 Spring Arbor Road
Jackson, MI 49203
Office: (517) 784-4824
Home: (517) 789-7571

Lynn Riegel

919 Stadium Way
Tacoma, WA 98403
Home: (206) 572-6724
Office: (206) 383-3878

Continued next page.

1983-1987

Rev. Carol DiBiasio-Snyder

7330 N. Santa Monica
Milwaukee, WI 53217
Office: (414) 352-6123
Home: (414) 332-9360

Rev. Robert Summers

2345 Robinson Rd., S.E.
Grand Rapids, MI 49506
Office: (616) 459-6255
Home: (616) 942-9925

1984-1988

Claire Horvitz

6524 Fulton Avenue
Van Nuys, CA 91401
Phone: (213) 984-2497

Steven Hoth
Liaison Member

COMMUNICATIONS COMMISSION

The Commission is charged with the responsibility of aiding and promoting materials which will be of assistance to churches and individuals in their religious life and which will promote the work of the National Association.

The Commission is represented on the Editorial Advisory Committee which works closely with the editor of THE CONGREGATIONALIST on policy, budget, and circulation matters. It also prepares and distributes to member churches periodic bulletin inserts.

The Commission, when asked, will receive manuscripts for proposed publications from individuals or Commissions, making editorial suggestions and seeking to integrate them into the program of the National Association.

The Commission will also initiate materials which would be helpful in promoting and interpreting the Christian way of life from the unique viewpoint of Congregationalism.

1981-1985

Wendy Van Tassel (Mrs. Thomas)
Chairman

416 S. Seventh
Burbank, CA 91501
Home: (818) 846-1305
Office: (213) 385-1341

1982-1986

Rev. Richard Pritchard

902 Mohican Pass
Madison, WI 53711
Phone: (608) 274-1016

1983-1986

Rev. Judson Bennett

P.O. Box 208
215 S. Midland St.
Merrill, MI 48637
Office: (517) 643-5510

Continued next page.

COMMUNICATIONS COMMISSION (Continued)

1983-1987

Elaine Freeman

46 Main St.
Lubec, ME 04652
Home: (207) 733-2215

Bruce Smith

18305 St. James Road
Brookfield, WI 53005
Home: (414) 781-3042

1984-1988

Scott Bland

2204 W. 11 Street
Spencer, IA 51301
Home: (712) 262-7349

Edith Winter
Liaison Member

COMMISSION ON THE MINISTRY

The basic responsibility of this Commission is the nurture of the Christian ministry in the churches of the National Association.

Working closely with the staff Secretary for Pastoral Relations, the Commission concerns itself with policy aspects of securing ministers and problems arising within the purview of his office. The Commission has been assigned the responsibility of overseeing the endorsement of ministers as chaplains in Federal government and other positions requiring such certification.

The Commission supervises grants of financial assistance to ministers, both active and retired, who face emergency financial crises. Commission members constitute the board of directors of the Retired Minister's Fund, formerly the Hoerner-Strang Fund, and supervise; the distribution of gifts and grants to retired ministers and their surviving spouses.

Because of the shortage of fully trained ministers to serve small, low-budget churches, the Commission on the Ministry has encouraged local training programs for preparing Laymen to serve these churches in limited areas. A manual and other materials are available for a course in lay preaching from the Oak Creek office. The Commission is understandably concerned with recruiting young men and women to train for full time Christian service and, therefore, retains a liaison relationship with the Foundation for Theological Studies.

Always concerned with fostering traditional Congregationalism the Commission on the Ministry periodically distributes and recommends, when requested, material in the area of faith and order in the free church.

The Commission has inaugurated and has the responsibility for continuing the National Association Ministers' Convocation usually held in the spring of the year. A number of grants and awards are distributed by the Commission in support of the ministry.

The Commission has general oversight of recommended programs for the protection, welfare and career development of ordained ministers in the National Association. Information on these can be obtained by writing to the Secretary for Pastoral Relations.

Continued next page.

COMMISSION ON THE MINISTRY (continued)

1981-1985

Sally J. Nolen (Mrs. Arthur),

4223 MarMoor Drive
Lansing, MI 48917
Phone: (517) 323-2357

1982-1986

Rev. John Barnett
Chairman

640 Millsboro Road
Mansfield, OH 44903
Phone: (419) 756-3046

Rev. Peter R.K. Brenner, D.Min.

3004 S. Sequoia
Salt Lake City, UT 84109
Office: (801) 487-1357

Rev. Marjorie Doriani

East Smithfield Fed. Church
East Smithfield, PA 18817
Phone: (717) 596-3605

1983-1987

Rev. David Hawk

P.O. Box 38
Peterson, IA 50147
Phone: (712) 295-5651

1984-1988

Rev. Michael Halcomb

5352 N. Berkeley Blvd.
Milwaukee, WI 53217
Phone: (414) 352-7100

Dr. Walter Wilder

4905 Payton Court
Edina MN 55435
Phone: (612) 927-5431

Steven Hoth
Liaison Member

SPIRITUAL RESOURCES COMMISSION

The Spiritual Resources Committee, which stemmed from a motion made at the Hartford Meeting in 1963, was raised to Commission status at the 1967 Annual Meeting at Carthage College in Kenosha, Wisconsin, and charged by that Annual Meeting as follows:

The Spiritual Resources Commission shall be charged with the responsibility of encouraging and increasing the knowledge and love of God in both personal and corporate devotions, and of witnessing in the world to Christ and his Gospel.

The Spiritual Resources Commission undergirds the spiritual aspects of the National Association, and acts as a continuing stimulus to the devotional life of the Churches.

To this end, printed materials and seasonal guides are published by the Commission and programs are planned each year for the Annual Meeting that offer times of spiritual refreshment.

Because it is concerned with helping to encourage the spiritual life of the local church, the Spiritual Resources Commission provides an opportunity through Spiritual Retreats and Renewal Days to National Association Churches for spiritual growth, both for its members individually as well as for the corporate life of the congregation.

In so doing, the Commission seeks to strengthen the relational foundation with God and with each Congregational member, from which the decisions and actions of the local church flow.

As a result of the Renewal Programs, a network of prayer and spiritual encouragement has developed among churches within the National Association through their sharing of God's love and experience of Christian community with one another.

The Commission sums up its purpose by taking as its watchword Matthew 6:33 "Seek ye first the kingdom of God, and his righteousness; and all these things shall be added unto you."

Continued next page.

SPIRITUAL RESOURCES COMMISSION (Continued)

1981-1985

Rev. David C. Hirtle, Chairman

114 Miner Street
Middletown, CT 06457
Phone: (203) 632-0733

1982-1986

Lloyd Gardner

9802 Armley Avenue
Whittier, CA 90604
Phone: (213) 696-3445

Nancy Smart (Mrs. Allen)

1827 Underwood Avenue
Wauwatosa, WI 53213
Phone: (414) 258-4217

1983-1987

Hazel Christensen

4000 Hazelton Road
Minneapolis, MN 55435
Phone: (612) 927-5362

1984-1988

Rev. Richard Lindvall

197 E. N Street
McCook, NE 69001
Phone: (308) 345-5015

Rev. Donald Mullen

319 Hoffman Street
Saugatuck, MI 49453
Phone: (616) 857-4205

Rev. Karl Schimpf
Liaison Member

WOMEN'S COMMISSION

The objective of the Women's Commission is to further the work of the Kingdom of God by uniting the women of the Congregational Christian Churches in Christian Fellowship through programs of education, spiritual growth, and testimony expressed in stewardship and service. The Commission seeks to be a clearing house for ideas and methods found effective in promoting women's responsibilities in the local Churches and in the larger area of the nation and the world.

For assistance, helpful material is available upon request from the national office, P.O. Box 1620, Oak Creek, Wisconsin 53154. Among materials available are, program planning material for interesting programs, timely devotional readings, the Missions Directory as well as suggestions for hand work for missionary projects, and offering envelopes for the Women's Project. There is a slight charge for some of these materials to cover the cost of printing and mailing.

Each year, at the Annual Meeting of the National Association, the women select areas for our combined benevolences called the Women's Project. Each year our gifts have been larger and we hope for continued growth in our Women's Projects.

The Commission supports and encourages state and regional meetings of Congregational women and the formation where desired of statewide Congregational Women's Fellowships.

Continued next page.

WOMEN'S COMMISSION (continued)

1981-1985

Louise Wilmot

690 Jefferson Street
Galesburg, IL 61401
Phone: (309) 342-1394

1982-1986

Joan M. Ebert (Mrs. Arthur)
Chairman

480 E. Calumet Rd.
Milwaukee, WI 53217
Phone: (414) 352-0363

Hannette D. Wohlander (Mrs. David)

21 W. Division St.
Holbrook, MA 02343
Phone: (617) 767-4464

1983-1987

Lois A. Heilmann

9 Ridge Avenue
Pittsburgh, PA 15223
Phone: (412) 781-7935

Joan McNeill (Mrs. Richard H.)

19 Havanna Street
Roslindale, MA 02131
Phone: (617) 325-2481

1984-1988

Mildred Connin (Mrs.)

6050 Bahimar Road
Toledo, OH 43611
Phone: (419) 726-0153

Betty Davis (Mrs. Walter)

1050 Madera Circle
Elm Grove, WI 53122
Phone: (414) 782-8996

Edith Winter
Liaison Member

1

WORLD CHRISTIAN RELATIONS COMMISSION

The World Christian Relations Committee was brought into being at the Minneapolis meeting in 1962, and at Wichita in 1964 was given full Commission status.

In creating the Commission, the National Association charged it as follows:

"...The World Christian Relations Commission shall be charged with the responsibility for making effective witness to the Free Church Way in this country and around the world. It shall be the agency of the National Association of Congregational Christian Churches in initiating, implementing, sustaining and improving relations with all other established religious bodies in a spirit of fellowship."

The Commission is also charged with implementing our relationship to those agencies having a concern for Congregational Christian history and heritage. The vitally imperative obligation of making the Congregational voice heard in an ecclesiastical milieu where the presbyterial, episcopal, and papal claims are clear and insistent, rests with this Commission. The cause of Congregationalism will not be served by timid isolation. With wisdom, persistence, and imagination we will cause the Congregational Way to be seen among men.

Continued next page.

WORLD CHRISTIAN RELATIONS COMMISSION (Continued)

1982-1984

Rev. E. Weldon Keckley, D.D. 10317 S. Oakley Avenue
Chicago, IL 60643
Phone: (312) 445-2121

1981-1985

Rev. Patrick D. Shelley, D.Min.
Chairman 1525 Second Ave., E.
Spencer, IA 51301
Phone: (712) 262-2390

1982-1986

Rev. Howard J. Conn, D.D. 7200 York Ave. S., 401
Minneapolis, MN 55435 (Summer)
Phone: (612) 835-0503
222 Dolphin Cove Court
Del Mar, CA 92014 (Winter)
Phone: (619) 481-5004

Rev. Paul N. Ray 318 Cutler Street
Allegan, MI 49010
Phone: (616) 673-3139

1983-1987

Rachael Henry (Mrs. Herman) Box 99, R.R. 2
Franklin, IN 46131
Phone: (317) 535-8604

1984-1988

John Erdahl 485 Scarlet Drive
Brookfield, WI 53005
Phone: (414) 782-8956

Rev. Douglas Lobb 150 Penfield Street
Pomona, CA 91768
Phone: (714) 629-8829
Office: (714) 622-1373

Grant Stannard
Liaison Member

COMMISSION ON YOUTH

It is the purpose of the Youth Commission to offer local churches youth program resources and support so that the churches can provide opportunities for growth in the understanding of Christian life principles, for the development of a sense of responsible freedom, and for serving the cause of Christ through fellowship and service. The Youth Commission does not seek to provide a total program for the local church youth, rather, it seeks to support these groups and extend specific help when it is requested. In accord with this aim, the Commission engages in the continuing development of resource material for use by the churches.

Further, the Youth Commission seeks to provide opportunities for inter-group fellowship among young people through the National Association Pilgrim Fellowship and the Heritage of Pilgrim Endeavor (see below). An Annual Assembly for NAF and HOPE is held each summer in conjunction with the Annual Meeting of the National Association. The Assembly is an opportunity for sharing, growing, and learning for the youth of our churches.

Opportunities for service, which might otherwise be unavailable, are afforded through the Work Camps and Pilgrimages sponsored by the Youth Commission. These special programs are available to the High School and College young people of all National Association churches. Other projects, in this country and overseas, are sponsored as needs and opportunities arise.

1981-1985

Rev. Thomas M. Richard,
Chairman

312 Main St.
Marshalltown, IA 50158
Office: (515) 752-4239

1982-1986

Mrs. Jean Kiscic

3411 - 45th Street
New Brighton, PA 15066
Phone: (412) 846-6458

Rev. Mark Wickstrom

5332 W. 64th St.
Edina, MN 55435
Phone: (612) 941-1077

Continued next page.

COMMISSION ON YOUTH (Continued)

1983-1987

Rev. Phil Jackson

919 Gross
Green Bay, WI 54304
Home: (414) 494-4280
Office: (414) 499-4515

1984-1988

Susan Carter

4221 Yuma Drive
Madison, WI 53711
Home: (608) 271-0816
Office: (608) 274-0833

Stuart Merkel

139 N. Holliston A5
Pasadena, CA 91106
Phone: (714) 627-2651

William Ahrens
Liaison Member

Founder and Advisor Emeritus: Rev. Henry David Gray, Ph.D.

PILGRIM FELLOWSHIP

The purpose of the National Association Pilgrim Fellowship is:

"To promote a free Christian way of life among the youth of our country; to unite all Congregational young people in worship, fellowship and service; to develop the spiritual qualities and leadership of youth; to convey our ideas to the world in Christian action."

The activities of the NAPF are directed by national officers elected at the Annual Meeting. As a part of the program of the Commission on Youth, the NAPF operates under the Commission with the assistance of Co-Directors appointed by the Commission. The NAPF strives to serve local groups by providing aid and encouragement at the Annual Meeting and by communications throughout the year.

Brent Bonnington
President

18184 New Hampshire
Southfield, MI 49075
Phone: (313) 569-3738

John Miller
First Vice-President

6224 Cobblers Drive
East Lansing, MI 48823
Phone: (517) 351-3392

Dave Marsh
Second Vice-President

18441 Glenwood
Lathrup Village, MI 48076
Phone: (313) 559-4769

Michelle Hunt
Secretary Treasurer

27520 Dover
Southfield, MI 48076
Phone: (313) 355-3884

CO-DIRECTORS

Lester Landhuis

824 E. 4th Street
Spencer, IA 51301
Home: (712) 262-3882
Office: (712) 262-3587

Thomas Van Tassell

c/o First Congregational Church
540 S. Commonwealth Ave.
Los Angeles, CA 90020
Home: (818) 846-1305
Office: (213) 385-1341

HERITAGE OF PILGRIM ENDEAVOR

HOPE is an active fellowship of young Congregationalists who have graduated from high school and who wish to continue their ties with the National Association. It operates under the guidance of the Youth Commission and has two Co-Directors appointed by the Commission. The objectives of HOPE are three fold:

1. To provide a continuing fellowship for Congregational young people who have graduated from high school.
2. To provide enthusiastic and dedicated leadership for the Pilgrim Fellowship.
3. To become intelligent and creative adult members of the National Association.

Greg Gelzinnis
President

4550 Levis Lane
Godfrey, IL 62035
Phone: (618) 466-4550

Tammy Chaffin
Secretary

2404 Jonesboro Road
Hampton, GA 30228
Phone: (404) 957-4608

Rence Church
Mid East Representative

52733 Brookcrest Drive
Rochester, MI 48064
Phone: (313) 731-0337

Diane Schelling
West Coast Representative

10196 Monte Vista Street
Alta Loma, CA 91701
Phone: (714) 980-9522

CO-DIRECTORS

Kathi Bloodgood

214 S. Durand
Jackson, MI 49203
Phone: (517) 784-4429

Rev. Steven Erkel

811 Raeburn Rd.
Eaton Rapids, MI 48827
Home: (517) 663-8420
Office: (517) 663-3134

Editor of ANANIAS
Steve Jones

P.O. Box 1087
Green Bay, WI 54305
Phone: (414) 336-8500

THE CHURCHES

of the NATIONAL ASSOCIATION

Presented in three groupings:

MEMBER CHURCHES

Churches which have officially voted to join the National Association.

ASSOCIATE MEMBER CHURCHES

Churches which have voted to be Associated with the National Association.

AFFILIATED ASSOCIATIONS AND CONFERENCES

Associations and Conferences that have voted to affiliate with the National Association although some of their churches individually are not members.

The privileges of the various classifications are defined in the Articles of Association and By-Laws.

Notations:

Statistics contained on the following pages are for the calendar year 1983 or for the most recent fiscal year of the member Church, and of the Association. Contributions to the National Association from Member Churches are for the fiscal year of the Association, April 1, 1983— March 31, 1984

In the column "Minister's Names," any names shown with an asterisk (*), are those of ministers who are members of that Church, but are not serving on the Church Staff.

The addresses of the ministers and church clerks can be obtained from the Minister's List, or Layworkers listing which follows this church statistical section.

Code:

(+) Indicates that a current report was not received from this Church. Information is repeated from the latest available source if deemed accurate.

(-) Indicates that the information was not given in reports from the Church.

The information contained in this listing is as complete as possible as of
August 15, 1984

THE ROLL CALL OF STATES

	Member Churches		Member Churches	
	Honorary	Associate	Honorary	Associate
		Affiliated		Affiliated
MICHIGAN	52		NEW JERSEY	4
CALIFORNIA	42		GEORGIA	3
ILLINOIS	36		MISSOURI	3
MASSACHUSETTS	32	1	TEXAS	3
WISCONSIN	29		VERMONT	3
MAINE	25	3	WYOMING	3
CONNECTICUT	24		ALASKA	2
PENNSYLVANIA	22		IDAHO	2
OHIO	18		MARYLAND	2
NEW HAMPSHIRE	13		OKLAHOMA	2
INDIANA	12		OREGON	2
IOWA	12		RHODE ISLAND	2
NEW YORK	10		ARIZONA	2
FLORIDA	9		CANADA	1
KANSAS	8		DISTRICT of COLUMBIA	1
NEBRASKA	7		UTAH	1
MINNESOTA	6		WEST VIRGINIA	1
NORTH CAROLINA	6	9	AUSTRALIA	1
HAWAII	5		GREECE	4
WASHINGTON	5		HONDURAS	1
ALABAMA	4		HONG KONG	1
COLORADO	4		KOREA	1
MONTANA	5		NIGERIA	3
			PHILIPPINES	1

Full Member Churches	422
Associate Member Churches	12
Affiliated Member Churches	28
Honorary Member Church	2

Member Church Statistics

STATE CITY/TOWN ADDRESS ZIP TELEPHONE	Year Gathered	MINISTER'S NAME AND ADDITIONAL STAFF	Year Called	CHURCH CLERK	MEMBERS				Average Sunday Attendance	Church School Enrollment	Youth Enrollment	GIVING THRU THE N.A.C.C.C.					All Other Beneficences	Operating Expenses	Capital Expenditures— Debt Retirement
					Inactive	Added	Removed	TOTAL				General Fund	Missionary Society	C. F. T. S.	Congl Church Develop.	Other N. A. Beneficences			
ALABAMA *																			
ECLECTIC Seman Cong. Church Star Rt. A, Box 23 36024	1933	Leonard Smith	1969	Janie B. Martin	36	0	2	27	35	25	-	0	0	0	0	0	6,938	0	
MARBURY Union Cong. Ch. Rt. 1 36051		G. Graham Norris *Leonard Smith *Robert Countess	1958	Mrs. G. R. Watson	6	6	0	112	75	70	30	0	0	0	0	0	38,450	3,000	
TALLASSEE Mt. Olive Cong. Rt. 1, Box 537 36078 (205) 283-5155	1886	Milton E. White *Otto Culppepper	1975	Ruby Culppepper	10	-	-	137	80	53	25	0	0	0	0	0	37,109	9,300	
WETUMPKA Balm of Gilead Ch. Rt. 1, Box 369 36092	1873	James E. Sharpe	1983		2	0	1	9	20	20	0	0	0	0	0	0	2,000	300	

*Alabama Churches contribute to the National Association through the Alabama Association.

Member Church Statistics

STATE CITY/TOWN ADDRESS ZIP TELEPHONE	Year Gathered	MINISTER'S NAME AND ADDITIONAL STAFF	Year Called	CHURCH CLERK	MEMBERS				Average Sunday Attendance	Church School Enrollment	Youth Enrollment	GIVING THRU THE N.A.C.C.C.					All Other Benevolences	Operating Expenses	Capital Expenditures— Debt Retirement		
					Inactive	Added	Removed	TOTAL				General Fund	Missionary Society	C. F. T. S.	Cong'l Church Develop.	Other N. A. Benevolences					
ALASKA ANCHORAGE First Cong. 2610 E. N. Lights B1 99508 (917) 272-8363	1960	Donald E. Lindsay Donald E. Plank	1975 1983	Helen Jacobson	-	38	5	233	185	70	15	0	75	0	0	0	0	0	3,500	99,728	23,972
METLAKATLA William Duncan Mem P.O. Box 97 99926 (907) 886-6577	1887	-		Mr. Wellington								0	0	0	0	0					
ARIZONA SUN CITY Cong. Church 18401 99th Ave. 85373 (602) 977-4241	1976	John H. Alexander	1976	Shirley Jesberg	9	37	12	264	201	0	0	1,200	885	610	410	560	2,942	94,596	90,000		
TEMPE Cong. of the Valley Suite 317, Bx 22370 85282 (602) 963-6773	1983	Carl Henning	1983	Mrs. C. Endlich	-	-	-	15	25	8	-	0	0	0	0	89	-	16,805			

Member Church Statistics

STATE CITY/TOWN ADDRESS ZIP TELEPHONE	Year Gathered	MINISTER'S NAME AND ADDITIONAL STAFF	Year Called	CHURCH CLERK	MEMBERS				Average Sunday Attendance	Church School Enrollment	Youth Enrollment	GIVING THRU THE N.A.C.C.C.					Operating Expenses	Capital Expenditures— Debt Retirement	
					Inactive	Added	Removed	TOTAL				General Fund	Missionary Society	C. F. T. S.	Cong'l Church Develop.	Other N. A. Benevolences			All Other Benevolences
CALIFORNIA ANAHEIM First Cong. Church 515 N State College 92805 (714) 776-0960	1958	James A. Schibsted John A. Lindvall *David Wyatt	1981 1983	Sandi Ingram	50	27	-	150	110	15	15	300	0	0	0	0	16,462	107,582	220,000
+Samoan Cong. Ch. 9532 Chanticleer 92804 (714) 991-9383		Ausage Tuimavave	1982	M. Migi								0	0	0	0				
AVALON +Cong Ch. in Avalon P.O. Box 98 90704 (213) 510-0941	1983	Ernest C. Stone	1983	Margaret Feikley								0	3,175	0	0				
BASS LAKE Little Ch. in Pines P.O. Box G 93604 (209) 642-3243	1947	Jerry D. England *Michael Ayers *Jeffrey Alan England	1968	Connie Carpenter	-	21	10	209	150	-	-	450	0	0	50	2,600	50,350	0	0
BERKELEY +North Cong. Church 2138 Cedar Street 94709 (415) 848-1201	1892	Robert Graham *William H. Youngman *Lawrence M. Jaffa	1978	Herbert Blasdale								200	1,269	0	0				

Member Church Statistics

STATE CITY/TOWN ADDRESS ZIP TELEPHONE	Year Gathered	MINISTER'S NAME AND ADDITIONAL STAFF	Year Called	CHURCH CLERK	MEMBERS				Average Sunday Attendance	Church School Enrollment	Youth Enrollment	GIVING THRU THE N.A.C.C.C.					Operating Expenses	Capital Expenditures- Debt Retirement	
					Inactive	Added	Removed	TOTAL				General Fund	Missionary Society	C. F. T. S.	Congl Church Develop.	Other N. A. Beneficences			All Other Beneficences
CLAREMONT St. Paul's Cong. 616 S. Sycamore 91711 (714) 626-8900	1947	Sanford L. Freud Donald J. Hass *Joseph M. Appelgate	1982 1981	Lynne J. Nevins	17	5	1	38	35	10	5	45	0	0	0	0	500	20,000	1,500
CLOVIS First Cong. Church 1533 Celeste Ave. Fresno 93612		Curt Willems	1984	Paul Isner	-	-	-	-	-	-	-	0	0	0	0	0	0	0	0
COTATI Cong. of the Oaks P.O. Box 265 94928 (707) 795-8624	1901	-		Irene L. Steger	4	-	1	20	15	0	0	150	25	0	0	0	1,840	9,515	0
FRESNO The Cross Church 4545 N. Palm Ave. 93704 (209) 222-3709	1892	Louis B. Gerhardt Daniel Arrigoni Gary Weinel *John Maupin	1980 1984 1984	Helen Gaab	85	32	64	631	260	175	40	657	122	0	0	0	11,600	131,450	-
GLEN ELLEN Comm. Cong. Church P.O. Box 41 95442 (707) 996-1479	1894	Gordon W. Johnson	1970	S. Wellington	17	7	4	68	60	70	20	340	681	0	0	0	4,973	31,392	8,766

Member Church Statistics

STATE CITY/TOWN ADDRESS ZIP TELEPHONE	Year Gathered	MINISTER'S NAME AND ADDITIONAL STAFF	Year Called	CHURCH CLERK	MEMBERS				Average Sunday Attendance	Church School Enrollment	Youth Enrollment	GIVING THRU THE N.A.C.C.C.					Operating Expenses	Capital Expenditures— Debt Retirement—
					Inactive	Added	Removed	TOTAL				General Fund	Missionary Society	C. F. T. S.	Congl Church Develop.	Other N. A. Beneficences		
HOLLYWOOD Hollywood Cong. 7065 Hollywood Blvd 90028 (213) 467-2172	1914	INACTIVE		Helen Azhderian	121	1,121	68	50	0	0	450	750	550	50	50	3,500	78,852	0
HUNTINGTON PARK Comm. Christian Ch. 2965 E. Gage Ave. 90255 (213) 581-2159	1962	Fred M. Sevier	1971	Mae Hansen	49	10,23	264	98	43	18	2,000	0	0	0	0	2,100	53,000	-
LA MESA Central Cong. Ch. 8360 Lemon Ave. 92041 (619) 466-2902	1909	Richard P. Goodhart *John Barbour	1980	Bertha Unckles	50	18,33	305	150	40	0	250	50	0	0	0	2,400	71,140	0
LAGUNA HILLS Mayflower Cong. Ch. P.O. Box 2212 92653 (714) 830-6012	1965	Synesio Lyra, Jr. *Harry H. Graichen *Raymond A. Waser *Fred Niedringhaus	1982 1984	Ruth Payne	-	10,10	173	105	-	-	735	4,649	2,500	0	1,198	4,954	32,444	0

Member Church Statistics

STATE CITY/TOWN ADDRESS ZIP TELEPHONE	Year Gathered	MINISTER'S NAME AND ADDITIONAL STAFF	Year Called	CHURCH CLERK	MEMBERS				Average Sunday Attendance	Church School Enrollment	Youth Enrollment	GIVING THRU THE N.A.C.C.C.					All Other Benevolences	Operating Expenses	Capital Expenditures- Debt Retirement	
					Inactive	Added	Removed	TOTAL				General Fund	Missionary Society	C. F. T. S.	Congl Church Develop.	Other N. A. Benevolences				
LAWDALE First Cong. Church 4521 W. 147th St. 90260 (213) 676-1816	1907	James C. Beatty	1967	Sylvia Leamon	-	4	6	99	55	-	1	450	565	100	0	0	1,255	25,900	-	
LONG BEACH +Korean Community 3935 E. 10th St. 90813 (213) 434-2619	1975	John Y. Kim										0	0	0	0	0				
Lakewood VII Comm. 4919 Centralia 90808 (213) 425-7411	1938	Roger Lautzenhiser James Beadle	1963 1975		800	76	24	2050	750	300	90	1,000	1,318	0	0	0	85,000	320,000	0	
Samoan Comm. Cong. 1041 Lime Ave. 90813	1973	Ilai Tupuola, Jr.	1980		15	5	17	80	96	35	40	0	0	0	0	600	3,000			
LOS ANGELES +Bethany Cong. Ch. 800 S. Ditman 90023												0	0	0	0					

Member Church Statistics

STATE CITY/TOWN ADDRESS ZIP TELEPHONE	Year Gathered	MINISTER'S NAME AND ADDITIONAL STAFF	Year Called	CHURCH CLERK	MEMBERS				Average Sunday Attendance	Church School Enrollment	Youth Enrollment	GIVING THRU THE N.A.C.C.C.					All Other Beneficences	Operating Expenses	Capital Expenditures— Debt Retirement
					Inactive	Added	Removed	TOTAL				General Fund	Missionary Society	C. F. T. S.	Congl Church Develop.	Other N. A. Beneficences			
LOS ANGELES Cong of the Messiah 7300 W. Manchester 90045 (213) 670-2242	1907	Robert Haldane, Jr. Harry R. Butman *George Vogel *Charles James Wright	1979 1953	Patricia Duncan	-	9	10	247	104	12	0	1,000	2,700	700	850	1,450	19,152	82,105	-
*Emmanuel Indpt. Ch 9007 S. Normandie 90044 (213) 750-4168	1968	Allen Bell	1979	Lillian Newman	-	-	-	-	-	-	0	0	0	0	0	0	-	-	-
First Cong. Church 540 S. Commonwealth 90020 (213) 385-1341	1867	Donald B. Ward Walter James Vernon Pieter Noomen	1980 1983 1982	Lucille Hobart	-	35	43	1,541	300	75	-	4,700	2,850	4,800	560	200	-	-	-
Hyde Park Cong. 6501 Greshaw Blvd. 90043 (213) 758-9977	1889	Kris Kringel Interim	-	Ella Whitman	-	-	-	-	37	-	-	300	300	0	0	0	-	-	-
*Korean Cong. Ch. 540 S. Commonwealth 90020 (213) 660-1739	1980	Luke Hyoshick	1980	-	-	-	-	-	-	-	-	0	0	0	0	0	-	-	-

Member Church Statistics

STATE CITY/TOWN ADDRESS ZIP TELEPHONE	Year Gathered	MINISTER'S NAME AND ADDITIONAL STAFF	Year Called	CHURCH CLERK	MEMBERS				Average Sunday Attendance	Church School Enrollment	Youth Enrollment	GIVING THRU THE N.A.C.C.C.					Operating Expenses	Capital Expenditures— Debt Retirement
					Inactive	Added	Removed	TOTAL				General Fund	Missionary Society	C. F. T. S.	Cong'l Church Develop.	Other N. A. Beneficences		
MONTEREY +Church of the Oaks 841 Rosita Rd. 93940 (408) 394-8000	1952	William R. Hett	1969								0	0	0	0	0	-	-	
NATIONAL CITY First Cong. Church 835 E. 16th Street 92050 (619) 477-4680	1869	Wayne E. Rowland	1979	Ms. Hokenson	18	2	-	119	74	32	-	1,619	835	90	0	125	3,482	40,000
NEWPORT BEACH Plymouth Cong. Ch. 3262 Broad Street 92663 (714) 642-2740		L. Anthony Curto	1980		-	-	-	-	-	-	-	400	425	425	0	0	-	-
NORTH HOLLYWOOD +Cong Ch. of Valley P.O. Box 4066 91606	1962	INACTIVE			-	-	-	-	-	-	-	0	0	0	0	0	-	-
PARADISE Craig Memorial Ch. 5665 Scottwood Rd. 95969 (916) 877-3254	1879	*Lorenzo S. Todd		Charlotte Sturm	9	2	21	298	118	45	10	285	1,050	100	0	0	2,934	43,333

Member Church Statistics

STATE CITY/TOWN ADDRESS ZIP TELEPHONE	Year Gathered	MINISTER'S NAME AND ADDITIONAL STAFF	Year Called	CHURCH CLERK	MEMBERS				Average Sunday Attendance	Church School Enrollment	Youth Enrollment	GIVING THRU THE N.A.C.C.C.					All Other Beneficences	Operating Expenses	Capital Expenditures— Debt Retirement
					Inactive	Added	Removed	TOTAL				General Fund	Missionary Society	C. F. T. S.	Cong'l Church Develop.	Other N. A. Beneficences			
POMONA Pilgrim Cong. Ch. 600 N. Garey Ave. 91767 (714) 622-1373	1987	Douglas L. Lobb Joe Hendrixson *Benton Gaskell	1981 1982	Elyse Mengle	298	34	32	1,592	255	115	35	10,190	0,610	700	0	0	10,179	318,377	-
SAN DIEGO +First Samoan Ch. 1337 S. 45th Street 92113 (619) 262-5068	1964	Faafouina Iofi	1979	I. Ugaitafa	-	13	9	306	150	50	15	0	1,650	0	0	0	-	-	-
Plymouth Cong. Ch. 2717 University Ave 92104 (619) 297-3289	1908	David Gallop	1971	Louise Lessor	-	13	9	306	150	50	15	0	0	0	0	0	261	57,190	16,800
SAN GABRIEL Mayflower Cong. Ch. 6116 San Gabriel Bl 91775 (818) 287-9997	1961	Richard Kurrasch *Ronald Dickson *Robert Scanland *John Pridinoff	1981	Joanne Jones	56	6	19	352	66	13	-	1,800	1,900	400	300	0	1,300	128,250	0
SAN JOSE +Pilgrim Cong. Ch. 1721 Dry Creek Rd. 95125 (408) 264-6536	1963	Gerald Hoard *Warren Angel	1984	Lloyd Van Alten	-	-	-	-	-	-	-	100	111	0	0	0	-	-	-

Member Church Statistics

STATE CITY/TOWN ADDRESS ZIP TELEPHONE	Year Gathered	MINISTER'S NAME AND ADDITIONAL STAFF	Year Called	CHURCH CLERK	MEMBERS				Average Sunday Attendance	Church School Enrollment	Youth Enrollment	GIVING THRU THE N.A.C.C.C.					All Other Benevolences	Operating Expenses	Capital Expenditures— Debt Retirement—
					Inactive	Added	Removed	TOTAL				General Fund	Missionary Society	C. F. T. S.	Congl Church Develop.	Other N. A. Benevolences			
SAN MARINO Faith Cong. Church 3130 E. Huntington 91108 (818) 285-7991	1976	John C. Eichorn Daniel H. Lansing Sherman Rourman	1976 1977 1979	Joyce Clark	189	12	0	123	90	70	15	0	0	0	10	0	695	47,000	-
SAN YSIDRO Cong. of Good Ngrs P.O. Box 3872 92073 (706) 687-2486	1965	Edgar S. Welty	1965	Laura M. Garcia	8	-	-	10	-	-	-	40	0	0	0	0	-	-	-
SANTA ANA Samoan Cong. Church 4917 W. 16th Street 92703 (714) 537-1502	1962	John S. Wilson Louis O. Sau	1982 1977	A.F. Tauanu'u	48	6	4	55	96	26	0	0	0	0	0	0	-	207,345,220,895	-
SANTA ROSA Pioneer Cong. Ch. P.O. Box 2841 95404 (707) 539-9122		Joe Clarke *William A. Youngman *Walton F. Deming	1984	Janice Gullarlian	14	6	3	54	48	16	6	500	250	0	0	0	332	39,823	-
SHERMAN OAKS *Cong Ch. of Chimes 14115 Magnolia Bl. 91423 (213) 789-7124	1950	Richard J. Bower Elizabeth Extrom	1978 1984	Marybel Hall								1,000	700	200	0	0	-	-	-

Member Church Statistics

STATE CITY/TOWN ADDRESS ZIP TELEPHONE	Year Gathered	MINISTER'S NAME AND ADDITIONAL STAFF	Year Called	CHURCH CLERK	MEMBERS				Average Sunday Attendance	Church School Enrollment	Youth Enrollment	GIVING THRU THE N.A.C.C.C.					All Other Beneficences	Operating Expenses	Capital Expenditures— Debt Retirement
					Inactive	Added	Removed	TOTAL				General Fund	Missionary Society	C. F. T. S.	Congl Church Develop.	Other N. A. Beneficences			
SOQUEL Cong. Ch. of Soquel P.O. Box 278 95073 (408) 475-2867	1868	Robert H. Fleischmann Russell Yorke *Walter A. Boring *Arthur W. Seebart *Howard E. Bull	1982	Frank Hendricks	126	22	17	531	215	78	10	2,164	3,329	518	116	107	4,600	91,000	0
WALNUT CREEK Rosemoor Pilgrim Ch 3341 Tice Creek #8 94595 (415) 938-0444	1978	Harvey Swanson	1978	Ruth Champlin	-	-	-	74	40	0	0	402	402	0	258	60	-	11,264	0
WESTMINSTER First Samoan Church 13612 Hoover Street 92683 (714) 894-2340	1974	Selefuti Pemasa	1974	Mautu SueSue								0	0	0	0	0	-	-	-
COLORADO COLORADO SPRINGS *Heritage Cong. Ch. 3275 Rd. Onion Cir. 80918 (303) 593-0891		INACTIVE										0	5	0	0	0	-	-	-

Member Church Statistics

STATE CITY/TOWN ADDRESS ZIP TELEPHONE	Year Gathered	MINISTER'S NAME AND ADDITIONAL STAFF	Year Called	CHURCH CLERK	MEMBERS				Average Sunday Attendance	Church School Enrollment	Youth Enrollment	GIVING THRU THE N.A.C.C.C.					Operating Expenses	Capital Expenditures— Debt Retirement	
					Inactive	Added	Removed	TOTAL				General Fund	Missionary Society	C. F. T. S.	Cong'l Church Develop.	Other N. A. Beneficences			All Other Beneficences
GREBLEY +Christian Cong. 716 16th St. 80631 (303) 351-0069	1978	Calvin T. Stevens	1978	Betty J. James								281	281	0	0	0	0		
LITTLETON Mountain View Cong 7332 W. Peakview Av 80123	1977	INACTIVE										60	1,500	0	0	0	0		
NORWOOD Canyon Chapel P.O. Box 584 81432 (303) 327-4454	1979	H. Clinton Perry	1979				0	12	2	54	110	58	17	0	0	0	0	1,200	25,000
CONNECTICUT ASHFORD +Westford Cong. Ch. 48 Westford Hill Rd 06076 (203) 487-1377	1765	David W. Hathaway	1976	Sue Cowen								0	0	0	0	0	0		

Member Church Statistics

STATE CITY/TOWN ADDRESS ZIP TELEPHONE	Year Gathered	MINISTER'S NAME AND ADDITIONAL STAFF	Year Called	CHURCH CLERK	MEMBERS				Average Sunday Attendance	Church School Enrollment	Youth Enrollment	GIVING THRU THE N.A.C.C.C.				Operating Expenses	Capital Expenditures— Debt Retirement		
					Inactive	Added	Removed	TOTAL				General Fund	Missionary Society	C. F. T. S.	Cong'l Church Develop.			Other N. A. Beneficences	All Other Beneficences
BARKHAMSTED First Cong. Church Pleasant Valley 06063 (203) 379-5864	1781	Steven P. Blackburn	1983	Mrs. Bouteiller	35	4	5	16	17	3	-	50	25	0	0	0	100	8,509	1,200
BROOKFIELD CENTER Newbury Cong. Ch. 130 Tower Road 06805 (203) 775-1392	1967	Daniel Lake	1977	Mrs. B. Geuser	-	14	4	225	120	75	12	760	1,255	165	0	0	4,685	75,258	2,544
CANTERBURY Westminster Hill Ch Rt. 14 06331 (203) 546-9752	1770	-			14	3	6	38	25	40	-	0	0	0	0	0	600	35,000	-
CENTERBROOK +Centerbrook Cong. Main Street 06409 (203) 767-1150	1722	J. Kenneth Dolph	1977	Lillian D. Dean								15	0	0	0	0	-	-	-
COLCHESTER Westchester Cong. P.O. Box 62 06415 (203) 267-0480	1728	Fred M. Dole	1975	Susan Dotter	-	18	-	185	65	35	18	50	969	0	0	0	3,000	25,000	40,000

Member Church Statistics

STATE CITY/TOWN ADDRESS ZIP TELEPHONE	Year Gathered	MINISTER'S NAME AND ADDITIONAL STAFF	Year Called	CHURCH CLERK	MEMBERS				Average Sunday Attendance	Church School Enrollment	Youth Enrollment	GIVING THRU THE N.A.C.C.C.					All Other Benevolences	Operating Expenses	Capital Expenditures- Debt Retirement
					Inactive	Added	Removed	TOTAL				General Fund	Missionary Society	C. F. T. S.	Congl Church Develop.	Other N. A. Benevolences			
COLEBROOK Colebrook Cong. Ch. P.O. Box 75 06021 (203) 379-6775	1795	Ronald J. Newlin	1977	Harriet L. Smith	-	5	5	147	70	35	-	0	0	0	0	-	-	-	
DERBY +Second Cong. Ch. 128 Elizabeth St. 06418 (203) 735-1623	1846	Charles Floyd Fuller	1971									0	0	0	0	-	-	-	
EASTFORD Cong. Ch. of Estfnd Church Road 06242 (203) 974-0294	1777	Stacy C. Howard	1984	Jean Ann Moore	92	8	3	100	85	45	18	50	0	0	0	3,600	32,580	0	
FITCHVILLE Bozrah Cntr. Cong. RFD #1 06334 (203) 889-7794	1739	Clayton E. Richard	1969	Mary L. Cote	-	2	2	106	35	22	20	1,000	1,000	0	0	-	-	-	

Member Church Statistics

STATE CITY/TOWN ADDRESS ZIP TELEPHONE	Year Gathered	MINISTER'S NAME AND ADDITIONAL STAFF	Year Called	CHURCH CLERK	MEMBERS				Average Sunday Attendance	Church School Enrollment	Youth Enrollment	GIVING THRU THE N.A.C.C.C.					All Other Beneficences	Operating Expenses	Capital Expenditures— Debt Retirement
					Inactive	Added	Removed	TOTAL				General Fund	Missionary Society	C. F. T. S.	Cong'l Church Develop.	Other N. A. Beneficences			
HARTFORD Second Ch of Christ 277 Main Street 06106 (203) 249-8627	1670	John R. Elmore Raymond G. Clarke *Henry David Gray *A. Ray Appelquist *John H. Wiedenheft	1956 1966	Sandra Magee	- 23	39	1,590	-	1	-	3,502	400	0	0	0	-	-	-	
HARWINTON Founders Cong. Ch. Birge Pk. Road 06791 (203) 485-1120	1961	William Code	1983	Echel Lindblom	20	3	57	30	12	5	0	0	0	0	-	-	-	-	
JEWETT CITY *Second Cong Church 75 N. Main Street 06351 (203) 276-9292	1825	Karl W. Ostberg	1981																
LEBANON Goshen Cong Church 06249	1729	Thomas D' Muhala	1980	Maureen McCall	40	10	-	50	30	8	0	0	0	0	0	0	0	0	
MIDDLETOWN Heritage Cong. Ch. 311 East Main St. 06457 (203) 346-0733	1965	David Parrish *Chester M. Wetzel	1978	Mrs. Shooshan	10	0	0	25	20	7	0	0	0	0	0	47	11,330	0	

Member Church Statistics

STATE CITY/TOWN ADDRESS ZIP TELEPHONE	Year Gathered	MINISTER'S NAME AND ADDITIONAL STAFF	Year Called	CHURCH CLERK	MEMBERS				Church School Enrollment	Youth Enrollment	GIVING THRU THE N.A.C.C.C.					All Other Beneficences	Operating Expenses	Capital Expenditures— Debt Retirement	
					Inactive	Added	Removed	TOTAL			Average Sunday Attendance	Church School Enrollment	General Fund	Missionary Society	C. F. T. S.				Congl Church Develop.
The Third Cong. Ch. 94 Miner Street 06457 (203) 632-0733	1773	David C. Hirtle	1982	Kathy Gronkowski	70	38	3	388	125	60	24	100	200	0	0	0	1,700	50,031	2,149
MONTVILLE +Center Cong. Ch. 812 Raymond Hill Rd 06370 (203) 848-0002	1722	Tom Norton	1978	Phyllis Sellow	53	3	41	131	52	20	6	1,020	1,309	60	34	35	-	-	-
NORWICH Greenville Cong. Fourth and Prospect 06360 (203) 887-6600	1833	Hilding Kron	1981	Judith A. Grady	-	21	10	307	80	29	15	1,000	200	1,600	0	0	-	111,190	-
United Cong. Church 87 Broadway 06360 (203) 889-1363	1760	Jere G. Stone *Peter N. Knost *Karl W. Ostberg	1979	Robert Coykendall	100	0	0	0	0	0	0	0	0	0	0	0	-	-	-
SALEM +The Cong. Church Rt. 85 06415 (203) 859-1925	1728	Robert Coykendall	1979	C. Dimmock															

Member Church Statistics

STATE CITY/TOWN ADDRESS ZIP TELEPHONE	Year Gathered	MINISTER'S NAME AND ADDITIONAL STAFF	Year Called	CHURCH CLERK	MEMBERS				Average Sunday Attendance	Church School Enrollment	Youth Enrollment	GIVING THRU THE N.A.C.C.C.					All Other Benevolences	Operating Expenses	Capital Expenditures— Debt Retirement
					Inactive	Added	Removed	TOTAL				General Fund	Missionary Society	C. F. T. S.	Cong'l Church Develop.	Other N. A. Benevolences			
STONINGTON +The Road Church RFD 2, Box 20 06378 (203) 535-0655	1674	J. Merlyn Bilhorn	1975	Mrs. G. Hervey							0	0	0	0	0				
STONY CREEK The Ch. of Christ 192 Thimble Islands 06405 (203) 488-3565	1877	Wayne E. Jacobson	1977	Anna Symonds	70	8	6	265	75	20	25	925	200	0	0	5,145	56,592	0	
UNCASVILLE Mohegan Cong. Ch. Box 143 Church Lane 06382	1831	Frederic Franzius	1981		20	2	1	30	10	12	-	0	0	0	0		4,000		
WINSTED +First Ch of Wnstd. 95 Park Place 06098 (203) 379-2295	1778	Richard T. Michaelisen	1969	Kathryn Millard								305	0	0	0				

Member Church Statistics

STATE CITY/TOWN ADDRESS ZIP TELEPHONE	Year Gathered	MINISTER'S NAME AND ADDITIONAL STAFF	Year Called	CHURCH CLERK	MEMBERS				Average Sunday Attendance	Church School Enrollment	Youth Enrollment	GIVING THRU THE N.A.C.C.C.					Operating Expenses	Capital Expenditures— Debt Retirement—
					Inactive	Added	Removed	TOTAL				General Fund	Missionary Society	C. F. T. S.	Congl Church Develop.	Other N. A. Beneficences		
FLORIDA CAPE CORAL First Cong'l Comm. 244 Santa Barbara 33904 (813) 549-8583	1979	Earven A. Andersen	1980	James W. Little	4	10	2	55	45	0	600	850	0	300	0	2,390	15,162	-
CITRUS SPRINGS Comm. Christian Ch. 1778 W Citrus Sprgs 32630 (904) 489-1260		John J. Koehler *Fred L. Neal	1982	Carolyn Proctor	8	11	4	108	110	0	0	100	0	0	0	952	44,000	10,292
FORT MYERS Thomas A. Edison Ch 1619 Llewellyn Dr. 33907 (813) 334-4978	1925	- *F. Eugene Whitney			9	17	11	196	134	0	600	682	4181	234	270	3,450	57,400	-
GRAND ISLAND Frontier Comm. Ch. Box 208 32735 (904) 357-4318	1971	Franklin Loehr Helen N. Loehr Ruth Mathias *Sandra Sherrod *Maxine Dean	1971		-	-	-	-	-	-	0	0	0	0	0	-	72,000	23,000
MOUNT DORA Comm. Cong. Church P.O. Box 944 32757 (904) 383-2285	1883	Terry P. Ragland	1983	Carolyn Thomas	-	7	10	177	93	0	1,000	314	0	333	1,031	1,811	23,621	3,585

Member Church Statistics

STATE CITY/TOWN ADDRESS ZIP TELEPHONE	Year Gathered	MINISTER'S NAME AND ADDITIONAL STAFF	Year Called	CHURCH CLERK	MEMBERS				Average Sunday Attendance	Church School Enrollment	Youth Enrollment	GIVING THRU THE N.A.C.C.C.					Capital Expenditures— Debt Retirement		
					Inactive	Added	Removed	TOTAL				General Fund	Missionary Society	C. F. T. S.	Congl Church Develop.	Other N. A. Beneficences		All Other Beneficences	Operating Expenses
ORANGE CITY Pilgrim Comm. Ch. 1719 S. Volusia Ave 32763	1967	Leslie Deinstadt	1982	Marjorie Caudle															
PLANTATION Community Church 6501 W. Broward Bl. 33317 (305) 581-5276	1974	Dwight Mexcur *Charles Fix	1984	Lois Deicke	150	47	17	400	250	100	75	600	0	556	0	50	6,339	143,778	110,690
SANFORD Cong. Christian Ch. 2401 S. Park Ave. 32771 (305) 322-4584	1890	Boyd G. Ellefson *Edmond L. Weber *Lewis L. Long, III *Kenneth M. Lindner	1984	Mary L. Simpson	0	7	3	119	76	29	13	0	266	0	69	286	1,238	40,541	1,000
TALLAHASSEE +Good Shepherd P. O. Box 2631 32301 (904) 222-3259	1982	Arthur W. Skipper Christopher Ramos	1982																

Member Church Statistics

STATE CITY/TOWN ADDRESS ZIP TELEPHONE	Year Gathered	MINISTER'S NAME AND ADDITIONAL STAFF	Year Called	CHURCH CLERK	MEMBERS				Average Sunday Attendance	Church School Enrollment	Youth Enrollment	GIVING THRU THE N.A.C.C.C.					All Other Beneficences	Operating Expenses	Capital Expenditures— Debt Retirement
					Inactive	Added	Removed	TOTAL				General Fund	Missionary Society	C. F. T. S.	Cong'l Church Develop.	Other N. A. Beneficences			
<u>GEORGIA</u> +ENIGMA +Enigma Cong Church P.O. Box 152 31749	1908	-										0	0	0	0				
HAMPTON County Line Cong. 3913 Jonesboro Rd. 30228 (404) 478-2002	1883	Edward A. Hager	1970	Aline P. Foster	46	6	2	81	89	85	10	700	1,500	0	0	10,161	21,215	9,435	
ROBERTA +Pleasant Hill Cong Rt. 1, Box 245M 31078 (912) 836-3705	1873	- *Bernard E. Peterman		Elaine Carter								0	0	0	0				
<u>HAWAII</u> KAUAI +Lihue First Church P.O. Box 1812 96766 *808) 245-2242	1840	Gilbert K. Williams Gaylord K. Williams	1953 1963	L. Carvalho								0	0	0	90				

Member Church Statistics

STATE CITY/TOWN ADDRESS ZIP TELEPHONE	Year Gathered	MINISTER'S NAME AND ADDITIONAL STAFF	Year Called	CHURCH CLERK	MEMBERS				Average Sunday Attendance	Church School Enrollment	Youth Enrollment	GIVING THRU THE N.A.C.C.C.					All Other Benevolences	Operating Expenses	Capital Expenditures— Debt Retirement
					Inactive	Added	Removed	TOTAL				General Fund	Missionary Society	C. F. T. S.	Cong'l Church Develop.	Other N. A. Benevolences			
OAHU +Awaialimu Cong. P.O. Box 11098 96814		John L.A. Kalili	1965	Patricia Nihi							0	0	0	0	0				
OAHU +Cong Ch of Wahiawa 96786		John L.A. Kalili	1965	Drena Kane							0	0	0	0					
+Waikane Cong. Waikane 96744		John L.A. Kalili	1965								0	0	0	0					
+Waimanalo Cong. Waimanalo 96795		John L.A. Kalili	1965								0	0	0	0					
IDAHO COUNCIL Cong. Comm. Church P.O. Box 531 83612 (208) 253-6047	1901	Ronald Byron Davis *James Albert Gray *Bernard Baldwin *Dorothy Baldwin	1983	Dwila Probst	47	17	1	82	50	15	12	500	986	0	0	4,181	24,998	0	

Member Church Statistics

STATE CITY/TOWN ADDRESS ZIP TELEPHONE	Year Gathered	MINISTER'S NAME AND ADDITIONAL STAFF	Year Called	CHURCH CLERK	MEMBERS				Average Sunday Attendance	Church School Enrollment	Youth Enrollment	GIVING THRU THE N.A.C.C.C.					All Other Benevolences	Operating Expenses	Capital Expenditures— Debt Retirement
					Inactive	Added	Removed	TOTAL				General Fund	Missionary Society	C. F. T. S.	Cong'l Church Develop.	Other N. A. Benevolences			
FLUMMER +First Cong. Church 83851 (208) 686-1163	1910	Stan Primer	1982	Stella Willard							0	0	0	0	0	-	-	-	
ILLINOIS																			
ALBION +Olive Cong. Church R.R. 2, Hwy. 130 62821 (618) 382-8240	1976	Harold R. Meriwether	1966	Lois Goodson							0	0	0	0	0	-	-	-	
+Pleasant Hill Cong 62806	1896	-									0	0	0	0	0	-	-	-	
ALTON +First Cong. Church 600 Henry Street 62002 (618) 462-1884	1870	-									0	0	0	200	-	-	-	-	
BISMARCK Pleasant View Cong. 61814	1851	Kenneth D. Leonard	1983	Frances H. Young					45	8	115	407	0	0	0	-	-	-	

Member Church Statistics

STATE CITY/TOWN ADDRESS ZIP TELEPHONE	Year Gathered	MINISTER'S NAME AND ADDITIONAL STAFF	Year Called	CHURCH CLERK	MEMBERS				Average Sunday Attendance	Church School Enrollment	Youth Enrollment	GIVING THRU THE N.A.C.C.C.					Operating Expenses	Capital Expenditures— Debt Retirement	
					Inactive	Added	Removed	TOTAL				General Fund	Missionary Society	C. F. T. S.	Cong'l Church Develop.	Other N. A. Benevolences			All Other Benevolences
CALEDONIA Cong. Church P.O. Box 12 61011 (815) 765-3300	1894	Ruth A. Lyons	1983	Margaret Lamont	80	9	3	59	34	20	12	300	2,000	0	63	0	300	-	-
CHICAGO Bethany Union Ch. 1750 W. 103rd St. 60643 (312) 779-0123	1872	E. Weldon Keckley George W. Brown, Jr. *Joe V. Hotchkiss	1960 1979	Bonnie Lee	-	5	17	599	200	125	40	600	1,094	250	0	0	10,867	175,071	0
Fourth Cong. Church 2625 N. Talman Ave. 60647 (312) 486-1184	1867	David B. Henry	1980	Jill Fuetz	19	10	3	120	60	27	310	0	0	0	0	0	2,470	39,343	0
Morgan Park Cong. 11153 S. Hoyne Ave. 60658 (312) 238-8020	1886	Donald J. Campbell	1976	Sophie Campbell	15	6	12	115	62	7	0	250	0	0	0	0	-	-	-
COBDEN +Union Cong. Church 62920	1868	Gerald M. Bethards	1957									0	0	0	0	0	-	-	-

Member Church Statistics

STATE CITY/TOWN ADDRESS ZIP TELEPHONE	Year Gathered	MINISTER'S NAME AND ADDITIONAL STAFF	Year Called	CHURCH CLERK	MEMBERS				Average Sunday Attendance	Church School Enrollment	Youth Enrollment	GIVING THRU THE N.A.C.C.C.					Operating Expenses	Capital Expenditures— Debt Retirement
					Inactive	Added	Removed	TOTAL				General Fund	Missionary Society	C. F. T. S.	Congl Church Develop.	Other N. A. Benevolences		
DANVILLE *First Cong. Church Second & Forrest St 61832 (217) 431-0677	1872	-		Mrs. Livengood								0	0	0	0	-	-	
DOVER First Cong. Church 61323 (815) 643-2255	1838	-		Marian Jackson	98	2	5	85	65	27	12	400	0	100	0	706	27,890	5,280
GALESBURG Central Cong. Ch. Central Square 61401 (309) 343-5145	1837	- *Wilnot Lippert		Homer Zumwalt	79	12	13	370	123	65	24	1,475	1,025	350	0	5,215	86,645	-
GLEN ELLYN Pilgrim Cong. Ch. 625 Hillside Ave. 60137 (312) 469-5522	1961	Steven M. Hutchens	1983	Flora Mattingly	-	5	10	37	33	8	3	198	80	0	75	30,143	2,300	
GODFREY Mayflower Cong. Ch. 1305 W. Delmar 62035 (618) 466-8843	1981	G. Patrick White *Robert C. Kemper *Warren Wyrick	1983	Pat A. Gelzinnis	2	13	3	61	44	40	14	400	473	125	150	692	41,831	14,398

Member Church Statistics

STATE CITY/TOWN ADDRESS ZIP TELEPHONE	Year Gathered	MINISTER'S NAME AND ADDITIONAL STAFF	Year Called	CHURCH CLERK	MEMBERS				Average Sunday Attendance	Church School Enrollment	Youth Enrollment	GIVING THRU THE N.A.C.C.C.					Operating Expenses	Capital Expenditures— Debt Retirement—
					Inactive	Added	Removed	TOTAL				General Fund	Missionary Society	C. F. T. S.	Congl Church Develop.	Other N. A. Beneficences		
KNOXVILLE Pilgrim Cong. Ch. 61448	1964	Billy J. T. Hauer	1974		-	0	1	-	0	0	0	0	0	0	200	5,000	-	
LAHARPE Union Church 107 Cntr St Box 493 61450 (217) 659-7784	1915	Bruce Goettsche	1982	Mary J. Stevens	-	0	22	178	90	45	15	400	0	150	0	37,036	0	
LAMOLLE First Cong. Church P.O. Box 416 61330 (815) 638-2247	1840	Richard Juchnath	1983	Jeammie King	49	2	2	42	45	20	10	100	0	0	2,000	18,500	-	
MAYWOOD First Cong. Church 400 N. 5th Ave. 60153 (312) 344-6150	1871	Robert Vornholt *Ralph E. Wilkens	1963	Dorothy Noren	39	4	9	126	-	0	0	3,000	1,979	1,000	100	50,476	0	

Member Church Statistics

STATE CITY/TOWN ADDRESS ZIP TELEPHONE	Year Gathered	MINISTER'S NAME AND ADDITIONAL STAFF	Year Called	CHURCH CLERK	MEMBERS				Average Sunday Attendance	Church School Enrollment	Youth Enrollment	GIVING THRU THE N.A.C.C.C.					All Other Benevolences	Operating Expenses	Capital Expenditures— Debt Retirement
					Inactive	Added	Removed	TOTAL				General Fund	Missionary Society	C. F. T. S.	Cong'l Church Develop.	Other N. A. Benevolences			
NCLEANSBORO +Pleasant Union Rt. 3 62859	1895	Elmer Gwaltney Kim Weaver	1977 1979	Nancy Prather							0	0	0	0	0	-	-		
NAPERVILLE Big Woods Cong. Ch. Bx 124, Warrenville 60555 (312) 357-0451	1835	David W. Naegowitz	1982	Martha Meekins	48	10	3	45	41	25	150	299	0	0	0	16,000	-		
Naperville Cong. S. Wash. at 75th St 60565 (312) 357-4092	1965	Donald R. Limmer	1979	Nancy Leet	-	33	19	381	224	85	1,675	3,764	500	154	0	122,000	-		
NEPONSET First Cong. Church Main Street 61345 (309) 594-2257	1855	Robert E. Jones	1979	Florence Stetson	40	1	1	100	55	35	0	50	0	0	0	13,000	2,500		
NEWTON +Fairview Cong. Ch. 62448		-									0	0	0	0	0	-	-		

Member Church Statistics

STATE CITY/TOWN ADDRESS ZIP TELEPHONE	Year Gathered	MINISTER'S NAME AND ADDITIONAL STAFF	Year Called	CHURCH CLERK	MEMBERS					Average Sunday Attendance	Church School Enrollment	Youth Enrollment	GIVING THRU THE N.A.C.C.C.					Operating Expenses	Capital Expenditures— Debt Retirement	
					Inactive	Added	Removed	TOTAL	General Fund				Missionary Society	C. F. T. S.	Congl Church Develop.	Other N. A. Benevolences	All Other Benevolences			
OAK BROOK Ch. on County Line Box 382, Hinsdale 60521 (312) 654-8505	1967	Millard Scherich	1974	William Stuart	12	3	0	60	50	20	-	120	0	0	0	0	0	4,181	28,121	9,580
ONEIDA Ontario Cong. Ch. R.F.D. #1 61467	1848	Charles Krueger *E.D. Lyon	1984	Hester C. Nelson	-	0	7	106	30	10	0	0	0	0	0	0	0	50	9,350	
PLAINFIELD +Plymouth Cong. Ch. 409 Lockport Rd. 60544 (815) 436-3409	1966	Donald Niswonger Edwin A. Briggs	1978 1979	Hester George								200	0	0	0	0	100	-		
FORT BYRON Port Byron Cong. 200 S. High St. 61275 (309) 523-2318	1849	Don R. Cassidy	1979	Peggy Rucker	13	18	0	62	35	35	-	0	0	0	0	0	0	-	18,664	

Member Church Statistics

STATE CITY/TOWN ADDRESS ZIP TELEPHONE	Year Gathered	MINISTER'S NAME AND ADDITIONAL STAFF	Year Called	CHURCH CLERK	MEMBERS				Average Sunday Attendance	Church School Enrollment	Youth Enrollment	GIVING THRU THE N.A.C.C.C.					Operating Expenses	Capital Expenditures— Debt Retirement	
					Inactive	Added	Removed	TOTAL				General Fund	Missionary Society	C. F. T. S.	Cong'l Church Develop.	Other N. A. Beneficences			All Other Beneficences
QUINCY First Union Cong. 12th and Maine Sts. 62301 (217) 222-3346	1830	Peter D. Bagley Janet M. Chandler	1972 1984	Mrs. Stevenson	100	11	17	618	165	80	25	2,500	3,800	1,000	0	500	9,000	146,000	-
ROBERTS +Cong. Christian Box 135 60962	1875	-		Nancy Ried							183	0	0	0	0	-	-	-	-
SIMS +Sims Cong. Church 62886	1886	Lewis G. Means	1965									0	0	0	0	-	-	-	-
THAWVILLE Cong. Church Palmer & Melvin St. 60968 (217) 387-2424	1860	Thomas M. Jones	1979	Marilyn Harvey	31	0	5	88	35	14	3	449	150	0	0	0	1,127	22,494	3,107
THOMSON York Comm. Church Hwy. 84 & N. Street 61285 (815) 259-2465	1852	John D. Rose *Thomas S. Cleworth *Howard E. Brooks	1982	Viola Dannels	20	0	2	80	30	25	0	250	200	0	0	0	250	11,950	1,000

Member Church Statistics

STATE CITY/TOWN ADDRESS ZIP TELEPHONE	Year Gathered	MINISTER'S NAME AND ADDITIONAL STAFF	Year Called	CHURCH CLERK	MEMBERS				Average Sunday Attendance	Church School Enrollment	Youth Enrollment	GIVING THRU THE N.A.C.C.C.					All Other Beneficences	Operating Expenses	Capital Expenditures— Debt Retirement
					Inactive	Added	Removed	TOTAL				General Fund	Missionary Society	C. F. T. S.	Congl. Church Develop.	Other N. A. Beneficences			
FINLEY PARK Stewart Ridge Cong. 7939 W. 167th St. 60477 (312) 429-1911	1893	David R. Carmen Arnold D. Freytag *Paul Fiedler	1979 1975	Lillian Van Swol	-	4	6	240	64	35	-	200	211	0	0	0	-	67,785	27,312
TOULON First Cong. Church 218 N. Henderson St 61483 (309) 286-4901	1846	Robert E. Jones	1975	Roselyn Ham	25	6	3	203	70	50	20	300	340	0	0	30	500	36,000	7,000
WATAGA Mataga Cong. Church Sparta & Willard 61488 (309) 375-6506	1855	Gregory A. Ellcey	1966	Barbara Wright	35	19	4	237	110	130	20	325	175	50	0	75	120	43,000	-
WINNETKA Heritage Cong. Ch. 860 Oak Street 60093 (312) 446-6270	1968	Donald A. Jones *Gary Spraker	1981	Jaquelin LaRoy	12	1	3	86	40	13	-	300	150	50	100	0	200	41,425	8,365

Member Church Statistics

STATE CITY/TOWN ADDRESS ZIP TELEPHONE	Year Gathered	MINISTER'S NAME AND ADDITIONAL STAFF	Year Called	CHURCH CLERK	MEMBERS				Attendance	Church School Enrollment	Youth Enrollment	GIVING THRU THE N.A.C.C.C.					All Other Benevolences	Operating Expenses	Capital Expenditures- Debt Retirement
					Inactive	Added	Removed	TOTAL				General Fund	Missionary Society	C. F. T. S.	Congl Church Develop.	Other N. A. Benevolences			
INDIANA BRAZIL +Bee Ridge Cong. Rt. 16 47834	1832	Seibert McCullough		Maude Weaver								0	0	0	0	0			
FRANKLIN Community Cong. RR 2, Box 54 46131 (317) 736-4281	1917	John E. Iliff	1980			34	3	443	194	107	36	1,400	498	2,500	0	1,500	3,172	59,545	
GARY Chapel of the Dunes 301 S. Lake Street 46403 (219) 938-5112	1901	Howard Killingbeck Kathleen Killingbeck *Richard Smiley	1980 1984	Donna Reid	30	5	2	103	55	19	3	378	25	0	0	0	986	30,549	1,143
LOSANTVILLE +Mt. Zion Cong. Rt. 1 47354	1874	Carlyle Carnes		Floyd A. Brooke								0	0	0	0	0			
MICHIGAN CITY First Cong. Church 215 W. 6th Street 46360 (219) 874-8127	1835	George A. Bowie	1968	Mrs. H. Knott	35	0	3	75	41	10	-	0	0	100	0	0	25	12,514	32,135

Member Church Statistics

STATE CITY/TOWN ADDRESS ZIP TELEPHONE	Year Gathered	MINISTER'S NAME AND ADDITIONAL STAFF	Year Called	CHURCH CLERK	MEMBERS				Average Sunday Attendance	Church School Enrollment	Youth Enrollment	GIVING THRU THE N.A.C.C.C.					All Other Beneficences	Operating Expenses	Capital Expenditures— Debt Retirement
					Inactive	Added	Removed	TOTAL				General Fund	Missionary Society	C. F. T. S.	Cong'l Church Develop.	Other N. A. Beneficences			
NORTH MANCHESTER *Cong. Christian Walnut at Fourth 46962 (219) 982-2882	1884	John B. Curtis	1977	Wilma M. Heester					1,000	0	0	0	100						
REELSVILLE *Croy's Creek Cong. R.R. 46171	1830	Warren Whittington *Herschel McCullough	1979	Mrs. R. Raab					50	195	0	0	0						
SOUTH BEND Community Cong. 19671 Cleveland Rd. 46637 (219) 272-2991	1921	John Staples *Esther Harris *Lyndon Paul Harris	1982	Shirley Berry	506	13	16	375	350	1,200	0	0	0	0	10,369	68,845	19,735		
TERRE HAUTE First Cong. Church 630 Ohio Street 47803 (812) 232-8880	1834	Roger Allison Plummer *R. Boyd Carter	1983	Irving Smith	55	0	13	153	850	163	150	23	0	200	68,752	0	0		

Member Church Statistics

STATE CITY/TOWN ADDRESS ZIP TELEPHONE	Year Gathered	MINISTER'S NAME AND ADDITIONAL STAFF	Year Called	CHURCH CLERK	MEMBERS				Average Sunday Attendance	Church School Enrollment	Youth Enrollment	GIVING THRU THE N.A.C.C.C.					Operating Expenses	Capital Expenditures— Debt Retirement—
					Inactive	Added	Removed	TOTAL				General Fund	Missionary Society	C. F. T. S.	Congl. Church Develop.	Other N. A. Beneficences		
WALTON Blue Ball Cong. West on St. Rd. 218 46994	1855	John Cox	1982	Bill Small	50	9	0	125	100	15	0	0	0	0	11,000	-	0	
WEST TERRE HAUTE South Vigo Cong. R.R. 11, Box 326 47885	1854	Harry V. Johnson	1979	Ruby Laffick	20	0	0	15	10	-	50	0	0	0	35	4,466	0	
WHITING Plymouth Cong. Ch. P.O. Box 328 46394 (219) 659-1684	1890	Conrad Heisner	1981	Marilyn Jordan	0	0	3	34	28	0	150	0	0	0	413	17,887	0	
IOWA BURLINGTON First Cong. Church 313 North Fourth St 52601 (319) 752-4444	1838	Thomas L. Mowbray *Olin A. Lewis *Arthur H. Krebs	1982	Mrs. Holsteen	67	16	5	420	125	14	2,200	1,786	0	161	400	6,850	71,639	8,283

Member Church Statistics

STATE CITY/TOWN ADDRESS ZIP TELEPHONE	Year Gathered	MINISTER'S NAME AND ADDITIONAL STAFF	Year Called	CHURCH CLERK	MEMBERS				Average Sunday Attendance	Church School Enrollment	Youth Enrollment	GIVING THRU THE N.A.C.C.C.					Operating Expenses	Capital Expenditures— Debt Retirement		
					Inactive	Added	Removed	TOTAL				General Fund	Missionary Society	C. F. T. S.	Congl Church Develop.	Other N. A. Beneficences			All Other Beneficences	
CEDAR RAPIDS Bethany Cong. Ch. P.O. Box 8554 52408-8554 (319) 362-1284	1893	David Dyrland *Mary A. White	1984	Mrs. Phillips	45	1	8	66	41	25	10	388	0	0	0	0	60	14,362	13,291	0
CLEAR LAKE First Cong. Church 915 Send Place, N. 50428 (515) 357-2818	1870	Kenneth H. Ubbelohde	1971	Beverly H. Hyde	143	8	10	276	100	30	0	669	1,830	0	0	0	272	500	50,693	0
ELKADER First Cong. Church Box 465 52043 (319) 245-1667	1855	Ted B. Newton	1972		35	4	0	111	45	0	0	313	14	0	0	0	0	264	11,973	-
FOREST CITY First Cong. Ch. 316 N. 6th St. 50436 (515) 582-4852	1871	Ted Selgo	1984	Lois Turner	70	5	9	55	30	20	-	0	25	0	0	0	0	-	-	-
GARBER St. John's Cong. 52048 (319) 245-1667	1925	Ted B. Newton	1972	Mrs. Schroeder	58	5	0	53	20	35	0	100	40	0	0	0	0	117	1,217	-

Member Church Statistics

STATE CITY/TOWN ADDRESS ZIP TELEPHONE	Year Gathered	MINISTER'S NAME AND ADDITIONAL STAFF	Year Called	CHURCH CLERK	MEMBERS				Average Sunday Attendance	Church School Enrollment	Youth Enrollment	GIVING THRU THE N.A.C.C.C.				All Other Benevolences	Operating Expenses	Capital Expenditures— Debt Retirement	
					Inactive	Added	Removed	TOTAL				General Fund	Missionary Society	C. F. T. S.	Congl Church Develop.				Other N. A. Benevolences
MARSHALLTOWN First Cong. Church 312 W. Main Street 50158 (515) 752-4239	1868	Thomas M. Richard Richard Miller-Todd *Max Strang	1980 1981	Joan Smith	250	31	19	540	160	140	40	2,961	1,850	400	250	500	10,905	122,178	5,871
Lamoille Cong. Ch. RR #3, Box 119 50158 (515) 752-2888	1887	Leonard R. Bergstrom	1983	Opal M. Hauser	240	5	2	140	90	75	16	230	350	0	0	0	-	30,000	0
MOUNT PLEASANT First Cong. Unvlst. P.O. Box 243 52641 (319) 385-3447	1841	Charles Tweed	1969	Charlotte Davis	5	16	8	75	40	-	-	0	145	0	0	0	-	18,002	9,000
PETERSON First Cong. Church 208 N. Pine 51047 (712) 295-6651	1882	David A. Hawk *Steven Ware Bailey	1978	Ruth Larson	89	-	-	152	-	-	11	1,674	417	100	0	0	863	24,850	33,610
ROCKWELL First Cong. Church 50469 (515) 822-3262	1883	Kay Miller-Todd	1982	Velma Severe	9	1	1	40	20	12	-	175	345	0	0	0	-	-	-

Member Church Statistics

STATE CITY/TOWN ADDRESS ZIP TELEPHONE	Year Gathered	MINISTER'S NAME AND ADDITIONAL STAFF	Year Called	CHURCH CLERK	MEMBERS				Average Sunday Attendance	Church School Enrollment	Youth Enrollment	GIVING THRU THE N.A.C.C.C.						Operating Expenses	Capital Expenditures— Debt Retirement—
					Inactive	Added	Removed	TOTAL				General Fund	Missionary Society	C. F. T. S.	Congl Church Develop.	Other N. A. Beneficences	All Other Beneficences		
SPENCER First Cong. Church 1212 First Ave. W. 51301 (712) 262-4392	1872	Patrick D. Shelley *Gerald G. Hallauer	1980	Janet Swanson	-	32	47	552	175	100	28	4,075	4,405	1,563	1,180	451,27	2,387	129,165	0
KANSAS ALMERA *Cong. Church 67622 (913) 669-2501	1886	Don Covington	1981	Alma M. Luft								0	0	0	0	0	-	-	-
EMPORIA First Cong. Church 326 W. 12th Street 66801 (316) 342-6854	1857	Michael Matheny, Sr.	1978	Joanne Jones	117	19	-	420	125	70	30	1,000	0	200	0	0	2,000	70,000	-
HUTCHINSON First Cong. Church 3410 N. Plum Street 67502 (316) 662-5693	1889	Richard D. Liles *Phillip A. Muth *E. K. Bauman *Angus MacDonald	1978	Mrs. H. Gibson	-	7	6	262	125	56	8	800	948	0	58	0	2,200	61,000	1,920

Member Church Statistics

STATE CITY/TOWN ADDRESS ZIP TELEPHONE	Year Gathered	MINISTER'S NAME AND ADDITIONAL STAFF	Year Called	CHURCH CLERK	MEMBERS				Average Sunday Attendance	Church School Enrollment	Youth Enrollment	GIVING THRU THE N.A.C.C.C.					Operating Expenses	Capital Expenditures - Debt Retirement	
					Inactive	Added	Removed	TOTAL				General Fund	Missionary Society	C. F. T. S.	Cong'l Church Develop.	Other N. A. Beneficences			All Other Beneficences
MAIZE First Cong. Church Central & Park 67101 (316) 722-0193	1876	James A. Gray, Sr.	1982		21	67	4	217	105	56	30	400	0	0	0	0	1,200	38,000	7,500
MAPLE HILL Community Cong. Ch. 104 E. 4th 66507 (913) 663-2277	1875	Harold D. Shore	1980	Lucille Clark	45	6	4	85	65	38	14	350	350	0	0	0	350	27,660	
MOUNT HOPE +The Mt. Hope Fed. P.O. Box 176 67108 (316) 667-2563	1930	-		Mrs. R. Elliott								750	450	0	0	0	-	-	-
SABETHA First Cong. Church 9th and Ohio 66534 (913) 284-3060	1858	Bertram E. Moore, Sr. *H. Charles Wells *Harold Goldmann	1983	Ineva A. Lee	-	20	36	452	296	300	15	0	1,607	0	0	0	16,000	70,050	0
WICHITA Plymouth Cong. Ch. 202 No. Clifton 67208 (316) 684-0221	1885	Bert E. McCormick Jeane Spoor *Timothy Miller	1983 1984	Beverly Vink	-	0	42	1754	275	95	37	5,500	2,725	1,000	105	1,670	-	-	-

Member Church Statistics

STATE CITY/TOWN ADDRESS ZIP TELEPHONE	Year Gathered	MINISTER'S NAME AND ADDITIONAL STAFF	Year Called	CHURCH CLERK	MEMBERS				Average Sunday Attendance	Church School Enrollment	Youth Enrollment	GIVING THRU THE N.A.C.C.C.					All Other Beneficences	Operating Expenses	Capital Expenditures— Debt Retirement
					Inactive	Added	Removed	TOTAL				General Fund	Missionary Society	C. F. T. S.	Congl Church Develop.	Other N. A. Beneficences			
MAINE BINGHAM First Cong. Church P. O. Box 253 04920 (207) 672-3218	1805	Douglas Warren Drown *Robert A. Wilkins *Jillian I. Wilkins	1977	Mrs. Lishness	64	2	10	208	65	93	5	255	285	50	0	0	2,607	27,645	0
BUCKSPORT +Elm Street Cong. 04416 (207) 469-3333	1803	-		Winifred Masson								0	0	0	0	0			
CARATUNK Cong Ch. of Christ Main Street 04925 (207) 672-3906	1888	Walter E. York	1963		18	0	1	5	809	0	0	100	0	43	0	11			
DENMARK +Denmark Cong. Ch. Rt. 117 04022 (207) 452-2145	1828	Willis Patten		Eleanor Mathews								0	40	0	0	0			

Member Church Statistics

STATE CITY/TOWN ADDRESS ZIP TELEPHONE	Year Gathered	MINISTER'S NAME AND ADDITIONAL STAFF	Year Called	CHURCH CLERK	MEMBERS				Average Sunday Attendance	Church School Enrollment	Youth Enrollment	GIVING THRU THE N.A.C.C.C.					All Other Benevolences	Operating Expenses	Capital Expenditures— Debt Retirement
					Inactive	Added	Removed	TOTAL				General Fund	Missionary Society	C. F. T. S.	Congl Church Develop.	Other N. A. Benevolences			
EAST NACHIAS +First Cong. Church High Street 04630 (207) 255-8210	1826	Robert O. Blake *Edwin Randall	1978	Mrs. H. Crane	-	-	-	194	135	12	600	270	0	0	0	1,870	36,035	-	
HARPSWELL Elijah Kellogg R. #1, P.O. Box 360 04079 (207) 833-6026	1753	David Hunter	1967	Susan Ferris	-	7	-	194	135	35	600	270	0	0	0	1,870	36,035	-	
HIRAM First Cong. Church 04041	1826	Levi Davenport	1977	Ada Wadsworth	23	-	-	29	20	16	0	0	0	0	0	2,455	-	-	
KITTERY POINT First Christian Ch. Haley Rd. 03905 (207) 439-3091	1806	Aubrey Kelloway	1971	-	9	10	10	172	125	98	225	100	0	100	200	1,100	35,300	14,000	

Member Church Statistics

STATE CITY/TOWN ADDRESS ZIP TELEPHONE	Year Gathered	MINISTER'S NAME AND ADDITIONAL STAFF	Year Called	CHURCH CLERK	MEMBERS				Average Sunday Attendance	Church School Enrollment	Youth Enrollment	GIVING THRU THE N.A.C.C.C.					Operating Expenses	Capital Expenditures— Debt Retirement
					Inactive	Added	Removed	TOTAL				General Fund	Missionary Society	C. F. T. S.	Cong'l Church Develop.	Other N. A. Beneficences		
LUBEC +Lubec Cong. Church 46 Main Street 04652 (207) 255-3850	1818	Richard H. Freeman	1978	Mary McCain							0	100	0	0	0			
MACHIASPORT First Cong. Church P. O. Box 356 04655 (207) 255-3850	1831	Bob Warmouth	1983	Evelyn Carrol	-	6	3	75	42	31	0	0	0	0	43	20,000	0	
MARSHFIELD Marshfield Cong. R.D. #1, Machias 04654	1871	Bob Warmouth	1983	Avis M. Bowker	1	0	0	10	20	0	0	0	0	0	0	1,063	0	
MILLINOCKET First Cong. Church 274 Katahdin Ave. 04462 (207) 723-5566	1902	Peter Beam	1983	Emilynn Harvey	161	4	1	250	140	35	960	856	413	0	138	5,700	0	

Member Church Statistics

STATE CITY/TOWN ADDRESS ZIP TELEPHONE	Year Gathered	MINISTER'S NAME AND ADDITIONAL STAFF	Year Called	CHURCH CLERK	MEMBERS				Average Sunday Attendance	Church School Enrollment	Youth Enrollment	GIVING THRU THE N.A.C.C.C.					All Other Benevolences	Operating Expenses	Capital Expenditures— Debt Retirement
					Inactive	Added	Removed	TOTAL				General Fund	Missionary Society	C. F. T. S.	Congl Church Develop.	Other N. A. Benevolences			
NORTH ANSON First Cong. Ch. P. O. Box 247 04958 (207) 635-2748	1881	Robert Magie Lynn Magie	1979 1982	Elaine Heighe	24	2	2	143	50	50	-	75	0	0	0	0	0	15,787	-
PORTAGE LAKE +Portage Lake Cong. 04768	1904				-	-	-	-	115	45	15	750	399	80	30	0	0	52,000	-
PORTLAND North Deering Cong. 1364 Washington Ave 04103 (207) 797-2487	1889	David Parker *Robert Haldane, Sr. *Ralph Hirtle	1980	Greta Mesta	-	-	-	-	434	128	56	700	300	400	0	100	4,606	70,660	9,000
ROCKLAND Cong. Church P. O. Box 554 04841 (207) 594-8656	1838	A. Lee Karker *Vernon D. Byron *Patrick D. Seymour	1983	Inez Harden	90	20	11	434	169	128	56	700	300	400	0	100	4,606	70,660	9,000
SEARSPORT +First Cong. Church P. O. Box 261 04974	1815	-		Sylvia Long								0	0	0	0	0			

Member Church Statistics

STATE CITY/TOWN ADDRESS ZIP TELEPHONE	Year Gathered	MINISTER'S NAME AND ADDITIONAL STAFF	Year Called	CHURCH CLERK	MEMBERS				Average Sunday Attendance	Church School Enrollment	Youth Enrollment	GIVING THRU THE N.A.C.C.C.					Operating Expenses	Capital Expenditures— Debt Retirement
					Inactive	Added	Removed	TOTAL				General Fund	Missionary Society	C. F. T. S.	Cong'l Church Develop.	Other N. A. Benevolences		
*Second Cong. Ch. 04974	1815	-									100	0	0	0	0			
SOUTH PARIS First Cong. Church East Main Street 04281 (207) 743-2437	1812	Mark Hatfield *Kenneth V. Gray	1981		169	14	13	154	101	62	17	250	400	200	2,521	45,302	0	
MARREN Second Cong. Church P.O. Box 206 04864 (207) 273-2338	1828	Mark E. Rustin *Wesley Woodman	1983	Marcia Cifaldo	115	13	14	150	85	55	12	0	0	0	11,908	31,346	0	
WEST FORKS Church of Christ SR63 - Box 48 04985 (207) 663-2246	1895	Douglas W. Drown	1979	Irene Campbell	6	-	-	10	-	-	-	0	0	0	99	1,456	0	
WHITING +Community Church 04691	1836	John Sprague	1975	Mrs. M. Dinsmore							0	0	0	0	0		0	

Member Church Statistics

STATE CITY/TOWN ADDRESS ZIP TELEPHONE	Year Gathered	MINISTER'S NAME AND ADDITIONAL STAFF	Year Called	CHURCH CLERK	MEMBERS				Average Sunday Attendance	Church School Enrollment	Youth Enrollment	GIVING THRU THE N.A.C.C.C.					All Other Benevolences	Operating Expenses	Capital Expenditures— Retirement
					Inactive	Added	Removed	TOTAL				General Fund	Missionary Society	C. F. T. S.	Cong'l Church Develop.	Other N. A. Benevolences			
WHITNEYVILLE +Whitneyville Cong. 04692	1875	Edwin C. Randall	1978	Arlene Bridges								0	0	0	0				
MARYLAND																			
FRIENDSVILLE Memorial Cong. Ch. Walnut St. at 1st 21531 (301) 746-5111	1964	H. B. Rittenhouse *Harold S. Kinard *James R. Reese	1964 1980 1972		-	4	-	62	40	-	-	0	0	0	0				
FROSTBURG +First Cong. Church Bowers, College Ave 21532 (301) 689-8906	1873	William E. Price	1960	Sharon S. Ashby						509	0	0	0	0					
MASSACHUSETTS																			
ADAMS First Cong. Church 42 Park Street 01220 (413) 743-1677	1840	Harvey L. Pierce	1974	Frances Stanley	217	9	9	387	130	60	15	0	2,680	300	0	2,765	52,402		

Member Church Statistics

STATE CITY/TOWN ADDRESS ZIP TELEPHONE	Year Gathered	MINISTER'S NAME AND ADDITIONAL STAFF	Year Called	CHURCH CLERK	MEMBERS				Average Sunday Attendance	Church School Enrollment	Youth Enrollment	GIVING THRU THE N.A.C.C.C.					All Other Benevolences	Operating Expenses	Capital Expenditures— Debt Retirement
					Inactive	Added	Removed	TOTAL				General Fund	Missionary Society	C. F. T. S.	Congl Church Develop.	Other N. A. Benevolences			
ANDOVER +Believers in Life 20 Central St. 01810	1980	Charles Koomurian	1957									0	0	0	0	0			
BECKET +First Cong. Church P.O. Box 327 01223	1978	Robert S. Payton, Jr.	1977	Darlene Demarest								0	40	0	0	50			
BOSTON Park Street Church 1 Park Street 02108 (617) 523-3383	1980	Paul E. Toms Raymond McAfee Anthony DeOrio *James Griffith *Harold John Ockenga	1969 1979 1980	Mrs. Jansson	195	48	60	2410	800	325	-	100	0	0	0	0	900,000	500,000	
Roslindale Cong. Ch 25 Cummins Hwy. 02131 (617) 323-8302	1890	Thomas C. Nolen	1980		-	8	12	340	115	50	10	500	800	300	60	100	2,500	56,000	3,010
BRAINTREE +First Cong. Church 12 Elm Street 02784 (617) 843-3616		M. James Workman Robert J. Ripley		Ruth Shuster								0	0	0	0	0			

Member Church Statistics

STATE CITY/TOWN ADDRESS ZIP TELEPHONE	Year Gathered	MINISTER'S NAME AND ADDITIONAL STAFF	Year Called	CHURCH CLERK	MEMBERS				Average Sunday Attendance	Church School Enrollment	Youth Enrollment	GIVING THRU THE N.A.C.C.C.					Operating Expenses	Capital Expenditures— Debt Retirement	
					Inactive	Added	Removed	TOTAL				General Fund	Missionary Society	C. F. T. S.	Congl Church Develop.	Other N. A. Benevolences			All Other Benevolences
South Cong. Church 1075 Washington St. 02184 (617) 843-5155	1829	Donald W. Smith	1969	M. Houmiller	-	5	7	100	65	25	15	400	0	0	0	200	5,000	52,000	
Union Cong. 74 Commercial St. 02184 (617) 843-1333	1811	Ernest Johnson, Jr. Stanley E. White	1958 1978	Laura L. Wallace	28	18		555	350	125	60	1,000	0	0	0	0			
EAST FREETOWN East Freetown Cong Washburn Rd. 02717 (617) 763-2638	1831	Henry H. Reed	1942	Muriel Barnes	154	8	4	65	35	75	-	0	0	0	0	0	15,000	20,000	
EAST TAUNTON *East Taunton Cong. 518 Middleboro Ave. 02718	1854	A. Chester Gushee	1981									139	840	0	0	0			
FALL RIVER First Cong. Church 282 Rock Street 02720 (617) 672-5862	1816	Zaven Dohanian *Edward L. Thomas *Robert P. Lawrence		Audrey Poitras	-	1	9	807	67	25	13	35	0	0	0	0	1,200		

Member Church Statistics

STATE CITY/TOWN ADDRESS ZIP TELEPHONE	Year Gathered	MINISTER'S NAME AND ADDITIONAL STAFF	Year Called	CHURCH CLERK	MEMBERS				Average Sunday Attendance	Church School Enrollment	Youth Enrollment	GIVING THRU THE N.A.C.C.C.					Operating Expenses	Capital Expenditures— Debt Retirement	
					Inactive	Added	Removed	TOTAL				General Fund	Missionary Society	C. F. T. S.	Cong'l Church Develop.	Other N. A. Benevolences			All Other Benevolences
FLORENCE Florence Cong. Ch. 130 Pine Street 01060 (413) 584-1325	1860	Robert A. Kitchen	1981	Andree E. Uhlig	302	16	9	244	83	30	10	0	0	0	0	0	2,077	50,211	6,010
HANSON First Cong. Church High Street 02341 (617) 293-9909	1748	Robert H. Heigham	1951	Mrs. John Davis	-	15	6	330	185	256	60	400	1,582	100	30	0	-	56,889	-
HOLBROOK Winthrop Cong. Ch. 16 N. Franklin St. 02343 (617) 767-0992	1818	Gary W. Smothers David Goodfellow	1970 1982	Mrs. Stewart	248	5	11	266	104	88	18	0	340	0	0	0	7,425	60,870	3,837
HOLLAND +The Cong. Church Sturbrdg. Rd. RFD 2 01550 (413) 245-9926	1765	Douglas P. Lyon	1982	Nancy Beeman	-	-	-	-	-	-	-	50	0	0	0	0	-	-	-
LYNN First Ch. of Christ 678 Lynnfield St. 01904 (617) 599-3170	1632	Richard E. O'Hara	1983	Horace Mallett	-	22	9	290	80	50	20	800	1,150	100	100	0	1,341	54,500	0

Member Church Statistics

STATE CITY/TOWN ADDRESS ZIP TELEPHONE	Year Gathered	MINISTER'S NAME AND ADDITIONAL STAFF	Year Called	CHURCH CLERK	MEMBERS				Average Sunday Attendance	Church School Enrollment	Youth Enrollment	GIVING THRU THE N.A.C.C.C.					Operating Expenses	Capital Expenditures— Debt Retirement	
					Inactive	Added	Removed	TOTAL				General Fund	Missionary Society	C. F. T. S.	Cong'l Church Develop.	Other N. A. Benevolences			All Other Benevolences
MEDWAY The Comm. Church Main & Highland Sts 02053 (617) 533-7032	1750	Marvin L. Derby Dennis Woodruff	1979 1981	Nancy Brenneman	-	38	8	472	275	150	50	226	450	0	10	50	21,000	94,792	
MIDDLEBORO Central Cong. Ch. 2 Webster Street 02346 (617) 947-1256	1847	James G. Keough, Jr. *George W. Shepherd *Amado L. Chanco	1982	Alice Standish	-	5	4	565	120	75	10	0	250	0	0	0	3,250	88,919	17,327
First Cong. Church 6 Plympton Street 02346 (617) 947-1881	1694	- Daniel W. Trathen Charles McCrillis *Manfred W. Kohl	1979 1982	Joan Hardy	27	32	44	258	180	160	60	0	0	0	0	0	27,560	90,750	
Rock Village Fed. 92 Miller Street 02346 (617) 947-2310	1979	Brian M. Cook Fred Boothman	1979 1983	Mary M. Porter	38	7	-	37	60	60	22	0	244	0	0	0	3,000	48,000	
NANTUCKET First Cong. Church 62 Centre Street 02554 (617) 228-0950	1711	J. Everett Bodge *Warren Bouton	1978	Jean M. Lockley	-	12	4	322	115	40	15	400	1,278	250	0	0	2,767	110,000	

Member Church Statistics

STATE CITY/TOWN ADDRESS ZIP TELEPHONE	Year Gathered	MINISTER'S NAME AND ADDITIONAL STAFF	Year Called	CHURCH CLERK	MEMBERS				Average Sunday Attendance	Church School Enrollment	Youth Enrollment	GIVING THRU THE N.A.C.C.C.					Operating Expenses	Capital Expenditures— Debt Retirement		
					Inactive	Added	Removed	TOTAL				General Fund	Missionary Society	C. F. T. S.	Congl Church Develop.	Other N. A. Beneficences			All Other Beneficences	
NEW BEDFORD +First Cong. Church 2195 Achshnet Ave. 02745 (617) 995-3714	1696	Philip J. Cleveland		Katherine Perry								100	0	0	0	0				
OTIS +First Cong. Church Main Street 01253	1779	-		Lenora Humason								0	0	0	0					
RICHMOND +Berkshire Comm. P.O. Box 39 01254																				
ROCHESTER First Cong. Church Rochester Center 02770 (617) 763-4314	1704	William P. Fillebrown	1976	Leah Warburton	-	4	4	-	85	95	-	0	0	0	0	250	0	2,500	36,750	3,000
SPRINGFIELD Wachogue Cong. Ch. 80 Arvilla St. 01118 (413) 782-6229	1924	-		Susan Stevens	-	-	-	222	87	-	-	300	0	0	0	0	-	-	-	-

Member Church Statistics

STATE CITY/TOWN ADDRESS ZIP TELEPHONE	Year Gathered	MINISTER'S NAME AND ADDITIONAL STAFF	Year Called	CHURCH CLERK	MEMBERS				Average Sunday Attendance	Church School Enrollment	Youth Enrollment	GIVING THRU THE N.A.C.C.C.					Operating Expenses	Capital Expenditures— Debt Retirement
					Inactive	Added	Removed	TOTAL				General Fund	Missionary Society	C. F. T. S.	Cong'l Church Develop.	Other N. A. Benevolences		
TAUNTON Pilgrim Cong. Ch. 45 Broadway 02780 (617) 822-1472	1821	Arthur W. Greeley	1979	Sylvia White	202	13	14	241	115	20	1,300	2,765	120	0	0	4,975	60,830	
TYRINGHAM +Union Church Main Road 01264	1865	-		M. McIntosh							100	0	0	0	-	-	-	
WESTFORD Pacific Union Cong 526 Old County Rd. 02790 (617) 636-5280	1855	Robert Lawrence	1983	Margery Miller	25	5	3	119	52	0	100	0	0	0	169	25,297		
WILLIAMSTOWN White Oaks Cong. Ch White Oaks Road 01267	1865	Floyd I. LaBombard	1984	Faith Skorupski							50	100	50	0	-	-	-	

Member Church Statistics

STATE CITY/TOWN ADDRESS ZIP TELEPHONE	Year Gathered	MINISTER'S NAME AND ADDITIONAL STAFF	Year Called	CHURCH CLERK	MEMBERS				Average Sunday Attendance	Church School Enrollment	Youth Enrollment	GIVING THRU THE N.A.C.C.C.					All Other Beneficences	Operating Expenses	Capital Expenditures— Debt Retirement
					Inactive	Added	Removed	TOTAL				General Fund	Missionary Society	C. F. T. S.	Cong'l Church Develop.	Other N. A. Beneficences			
WINCHESTER Second Cong. Ch. 485 Washington St. 01890 (617) 729-1688	1850	Laurie Braaten	1981	Margaret Bragdon	16	2	38	65	47	12	4	200	0	0	0	0			
WINDSOR +The Cong. Church 01270	1773	William C. Rafuse	1978	Esther B. Peck								0	0	0	0	0			
YARMOUTH PORT First Cong. Church 329 Main Street 02675 (617) 362-6977	1639	David M. Spahn Curtis C. Wing *Allan R. Broadhurst	1982 1984	Joan Llewelyn	65	54	27	564	218	85	10	1,400	1,528	1,000	1,000	250	10,502	100,691	
MICHIGAN ALLEGAN +First Cong. Church 323 Gatler Street 49010 (616) 673-3139	1858	Paul N. Ray	1977	Susan Campbell								200	345	0	100	0			

Member Church Statistics

STATE CITY/TOWN ADDRESS ZIP TELEPHONE	Year Gathered	MINISTER'S NAME AND ADDITIONAL STAFF	Year Called	CHURCH CLERK	MEMBERS				Average Sunday Attendance	Church School Enrollment	Youth Enrollment	GIVING THRU THE N.A.C.C.C.					All Other Benevolences	Operating Expenses	Capital Expenditures— Debt Retirement
					Inactive	Added	Removed	TOTAL				General Fund	Missionary Society	C. F. T. S.	Cong'l Church Develop.	Other N. A. Benevolences			
ANN ARBOR First Cong. Church 608 East William St 48104 (313) 662-1679	1856	Terry N. Smith Dorothy L. Lenz	1965 1980	Raymond Franzen	-	35	6	982	300	100	40	50	50	0	0	0	-	-	
BLOOMFIELD HILLS Pilgrim Cong. Ch. 3061 N. Adams Rd. 48013 (313) 642-2290	1961	Henry F. Brown	1982	Judy Adams	12	10	11	142	100	45	6	625	475	450	225	150	5,257	67,168	16,544
BRITTON Cong. Christian Ch. 410 E. Chicago Blvd 49229 (517) 451-5373	1849	Leslie W. Miller	1983	Ardaath A. Frayer	81	1	13	125	65	5	0	300	50	-	-	0	0	23,000	0
BUCKLEY Wayside Chapel 214 First Street 49620	1906	Robert Bentley	1980	Barbara Henigan	11	-	-	30	10	-	-	175	0	0	0	49	148	8,983	-
CENTRAL LAKE +First Cong. Church P.O. Box 326 49622 (616) 544-6878	1901	- *Marion Parker *Don H. Schleicher	1980	Floy Robinson	-	-	-	-	-	-	2	0	100	0	0	250	-	-	-

MEMBER CHURCH STATISTICS

STATE CITY/TOWN ADDRESS ZIP TELEPHONE	Year Gathered	MINISTER'S NAME AND ADDITIONAL STAFF	Year Called	CHURCH CLERK	MEMBERS				Average Sunday Attendance	Church School Enrollment	Youth Enrollment	GIVING THRU THE N.A.C.C.C.					Operating Expenses	Capital Expenditures— Debt Retirement
					Inactive	Added	Removed	TOTAL				General Fund	Missionary Society	C. F. T. S.	Cong'l Church Develop.	Other N. A. Beneficences		
DETROIT +Bushnell Cong. Ch. 15000 Southfield Rd 48223	1926	Robin R. Meyers John Forsyth	1979 1983	G. Kirkwood							3,600	0	500	0	0	-	-	-
First Cong. Church 33 E. Forest 48201 (313) 831-4080	1844	Arvel M. Steese *Erwin A. Britton *E. Lamar Kincaid *William Carson Lange	1983	Roselyn Bushman	-	4	10	211	62	15	-	1,650	598	200	30	0	3,041	124,613
+United Christian P.O. Box 08093 48208 (313) 898-4334	1937	Lamar Clark Eugene W. James, Jr. Leula Clark	1973 1975 1982	Gloria Hall							1,000	0	0	0	0	-	-	-
DURAND First Cong. Church P.O. Box 165 48429 (517) 288-6684	1896	James Martin *Herb Smith *John Bristol	1968	Maxine Winters	-	9	4	375	117	75	25	200	200	100	0	0	3,737	48,485
EATON RAPIDS First Cong. Church P.O. Box 27 48827 (517) 663-3134	1843	Steven L. Erkel *Paul N. Mergener	1983	Joelyn Aitken	137	7	7	178	131	146	32	350	600	0	0	0	1,400	43,122

Member Church Statistics

STATE CITY/TOWN ADDRESS ZIP TELEPHONE	Year Gathered	MINISTER'S NAME AND ADDITIONAL STAFF	Year Called	CHURCH CLERK	MEMBERS				Average Sunday Attendance	Church School Enrollment	Youth Enrollment	GIVING THRU THE N.A.C.C.C.					All Other Benevolences	Operating Expenses	Capital Expenditures— Debt Retirement
					Inactive	Added	Removed	TOTAL				General Fund	Missionary Society	C. F. T. S.	Cong'l Church Develop.	Other N. A. Benevolences			
FLINT +Providence Church 2106 Mallery St. 48504		Herbert Smith	1982	Sheila Smith							10	138	0	0	0				
FRANKFORT First Cong. Church 431 Forest Ave. 49635 (616) 352-7909		Jerry W. Dill	1983	Erma A. McKinnon	22	5	8	142	55	20	500	0	0	0	0	1,787	25,675		
FRUITPORT +First Cong. Church 3212 E. Pontaluna 49415 (616) 865-3822	1963	-		Velma Holland							27	217	27	0	0				
GRAND JUNCTION First Cong. Church CR 388 49056	1877	Chester Alling	1968	Robert Burns	20	-	-	50	40	5	0	190	0	0	0	506	10,400	0	
GRAND RAPIDS Mayflower Cong. Ch. 2345 Robinson Rd SE 49506 (616) 459-6255	1958	Maurice A. Fetty Robert W. Summers	1972 1982	Trudy Dunwell	85	41	37	920	227	189	75	2,250	200	900	0	18,974	369,333	0	

Member Church Statistics

STATE CITY/TOWN ADDRESS ZIP TELEPHONE	Year Gathered	MINISTER'S NAME AND ADDITIONAL STAFF	Year Called	CHURCH CLERK	MEMBERS				Average Sunday Attendance	Church School Enrollment	Youth Enrollment	GIVING THRU THE N.A.C.C.C.					Operating Expenses	Capital Expenditures— Debt Retirement	
					Inactive	Added	Removed	TOTAL				General Fund	Missionary Society	C. F. T. S.	Cong'l Church Develop.	Other N. A. Beneficences			All Other Beneficences
GREENVILLE First Cong. Church P.O. Box 336 48838 (616) 754-3445	1852	Charles H. Hall *Henry C. Schadeberg *Kermit W. Dancy	1983	Dorothy Ranney	314	0	7	411	155	50	20	60	100	0	0	0	0	60,000	
JACKSON Arbor Grove Cong. 2621 McCain Rd. 49203 (517) 784-4824	1949	John F. Doud *Robert Haldane, Sr.	1981	Sue May	48	24	28	290	103	53	24	1,800	392	300	220	0	2,910	48,600	31,611
KALAMAZOO Alamo Comm. Cong. 7925 N. 6th Street 49078 (616) 344-8582	1867	A. Wesley Crocker	1978	Dorla Meyers	14	5	0	110	120	70	10	125	1,000	0	0	0	-	-	-
LACHINE +Long Rapids Cong. 5540 N. Church Rd. 49753 (517) 356-6789		George Burrows	1964	M. Susan Torsch								0	0	0	0	0	-	-	-

Member Church Statistics

STATE CITY/TOWN ADDRESS ZIP TELEPHONE	Year Gathered	MINISTER'S NAME AND ADDITIONAL STAFF	Year Called	CHURCH CLERK	MEMBERS				Average Sunday Attendance	Church School Enrollment	Youth Enrollment	GIVING THRU THE N.A.C.C.C.				All Other Beneficences	Operating Expenses	Capital Expenditures— Debt Retirement
					Inactive	Added	Removed	TOTAL				General Fund	Missionary Society	C. F. T. S.	Cong'l Church Develop.			
LAKE ODESSA First Cong. Church 767 Fourth Ave. 48849 (616) 374-8753	1892	Randall Kohls	1981	Donna Deatsman	12	2	3	90	82	5	200	50	50	0	50	400	21,000	0
LANSING Plymouth Cong. Ch. 2001 E. Grand River 48912 (517) 484-9495	1864	Robert J.L. Williams John Carson Sally Nolen	1972 1982 1982	Frances Fetters	-	25	36	1,352	381	62	7,175	2,575	1,600	1,035	0	10,741	247,660	-
LATHRUP VILLAGE Comm. Cong. Church 27800 Southfield Rd 48076 (313) 557-0044	1947	Thomas H. Beaven *Phillip Gentile	1979	Martha Dreiman	-	13	14	527	117	30	16	0	15	300	45	200	-	-
LAWRENCE +First Cong. Church 119 Exchange Street 49064 (616) 674-8042	1837	Clarence Buist	1983	Ruth L. Durbin	-	-	-	-	-	-	0	0	0	0	0	-	-	-
LIVONIA Mt. Hope Cong. 30330 Schoolcraft 48150 (313) 425-7280	1889	Steven B. Schafer *Norman Grange *Maurice Dirette	1982	Johanna Hall	-	-	-	-	125	30	15	400	0	0	0	5,500	80,000	-

Member Church Statistics

STATE CITY/TOWN ADDRESS ZIP TELEPHONE	Year Gathered	MINISTER'S NAME AND ADDITIONAL STAFF	Year Called	CHURCH CLERK	MEMBERS				Average Sunday Attendance	Church School Enrollment	Youth Enrollment	GIVING THRU THE N.A.C.C.C.					Operating Expenses	Capital Expenditures— Debt Retirement	
					Inactive	Added	Removed	TOTAL				General Fund	Missionary Society	C. F. T. S.	Congl Church Develop.	Other N. A. Benevolences			All Other Benevolences
MACKINAC ISLAND Union Cong. Church Box 513 49757 (906) 847-3877	1897	Erwin A. Britton	1982	Emilie Horsley	3	1	0	31	-	0	0	125	0	0	0	0	0	11,019	0
MEMPHIS Memphis Cong. Ch. 80575 Main Street 48041	1840	Jack Dundas Robert Phillips		Eva M. Bryson	20	-	-	40	30	20	-	0	0	0	0	0	-	-	-
MERRILL Merrill Cong. Ch. P.O. Box 208 48637 (517) 643-5510	1886	Judson S. Bennett	1979	Mary Sklba	70	2	-	140	75	40	12	300	115	201	10	109	1,109	29,414	0
OSSEO Ransom Comm. Ch. 10460 S. Bird Lk Rd 49266 (517) 567-8674	1848	Marion Towne	1982	Marilyn Smelts	9	0	1	27	35	13	22	0	0	0	0	0	100	6,000	1,000

Member Church Statistics

STATE CITY/TOWN ADDRESS ZIP TELEPHONE	Year Gathered	MINISTER'S NAME AND ADDITIONAL STAFF	Year Called	CHURCH CLERK	MEMBERS			GIVING THRU THE N.A.C.C.C.					Operating Expenses	Capital Expenditures— Debt Retirement—						
					Inactive	Added	Removed	TOTAL	Average Sunday Attendance	Church School Enrollment	Youth Enrollment	General Fund			Missionary Society	C. F. T. S.	Cong'l Church Develop.	Other N. A. Beneficences	All Other Beneficences	
OTSEGO First Cong. Church P.O. Box 217 49078 (616) 694-6085	1837	Stephen W. Tucker *Seth Clay	1983			-	46	7	284	128	75	22	0	490	100	0	0	2,945	55,092	0
PERRY Cong. Christian Ch. P.O. Box 596 48872 (517) 625-6106	1879	Robert H. Wilber	1978	Susan Dietz	38	6	6	91	102	50	15	220	0	0	0	0	0	4,699	35,507	4,473
PITTSFORD +First Cong. Church 2111 N. Main Street 49271 (517) 523-2385	1893	Richard McCreary	1983										100	100	0	0	0	-	-	-
PONTIAC First Cong. Church P.O. Box 3012 48059 (313) 332-4260	1831	James R. Lyons	1983	H. Thomas Riley	-	12	17	906	26	35	29	1,700	0	0	0	237	276	2,483	111,437	0
PORT HURON Sturges Mem. Cong. 2729 Ravenswood Rd. 48060 (313) 364-7192	1865	- *Benjamin Kim		Tom Waddell	43	8	16	75	80	40	0	400	440	0	190	0	0	3,200	29,997	924

Member Church Statistics

STATE CITY/TOWN ADDRESS ZIP TELEPHONE	Year Gathered	MINISTER'S NAME AND ADDITIONAL STAFF	Year Called	CHURCH CLERK	MEMBERS				Average Sunday Attendance	Church School Enrollment	Youth Enrollment	GIVING THRU THE N.A.C.C.C.					Operating Expenses	Capital Expenditures— Debt Retirement—
					Inactive	Added	Removed	TOTAL				General Fund	Missionary Society	C. F. T. S.	Cong'l Church Develop.	Other N. A. Benevolences		
PULLMAN +Pullman Cong. Ch. 49450	1886	Chester Alling	1977	Kay Christian					101	55	—	0	0	0	0	0	—	—
RAPID RIVER Rapid River Cong. P. O. Box 6A 49878 (906) 474-6646	1888	Gregg D. Swope	1984	Danielle Herbert	29	11	5	101	55	39	—	0	117	117	0	31	96	23,802
ROCKFORD Northland Cong. Ch. 7771 Northland Dr. 49341 (616) 866-4104	1957	Ruth Richardson Byron Reynolds	1983 1973	Eleanor Postal	7	2	0	41	32	14	—	0	0	0	0	0	896	27,865
ROCKWOOD First Cong. Church 22600 Mather Street 48173 (313) 379-3711	1886	Roger E. Dallwig	1975	Barbara Wulff	—	49	7	277	150	70	25	544	442	199	0	0	2,674	66,181

Member Church Statistics

STATE CITY/TOWN ADDRESS ZIP TELEPHONE	Year Gathered	MINISTER'S NAME AND ADDITIONAL STAFF	Year Called	CHURCH CLERK	MEMBERS				Average Sunday Attendance	Church School Enrollment	Youth Enrollment	GIVING THRU THE N.A.C.C.C.					Operating Expenses	Capital Expenditures— Debt Retirement—	
					Inactive	Added	Removed	TOTAL				General Fund	Missionary Society	C. F. T. S.	Cong'l Church Develop.	Other N. A. Benevolences			All Other Benevolences
ROSCOMMON +First Cong. Church P.O. Box 215 48653 (517) 275-5055	1875	-		Joanne Cavanagh								0	2,900	700	800	200	-	-	-
ROYAL OAK First Cong. Church 1314 Northwood Blvd 48073 (313) 288-4220	1842	Terence E. Johnson Margaret C. Nielsen *Mary C. Lane *H. Dale Crockett *Richard Woodward	1974 1976	June Hall	323	52	25	800	270	230	20	1,250	1,211	766	0	100	6,234	142,700	18,900
SAUGATUCK First Cong. Church Hofman & Griffith 49453 (616) 857-2929	1860	Donald C. Mullen	1983	Judy Brake	-	25	-	429	200	100	40	1,400	2,417	0	0	100	-	-	-
SOMERSET Cong. Ch. & Society 1035 N. Somerset Rd 49281 (517) 547-7732	1858	Jerry Stewardson Spencer Bennett	1979 1982	Helen Hawkins	26	-	2	40	45	30	-	200	0	100	20	0	450	15,412	-
SOUTHFIELD North Cong. Church 26275 N. Wstrn Hwy. 48076 (313) 356-1660	1902	Mark P. Jensen E. Neil Hunt James Lyons	1980 1982	Barbara Voris	-	17	22	971	215	80	25	3,100	4,840	1,500	600	486	30,725	241,000	-

Member Church Statistics

STATE CITY/TOWN ADDRESS ZIP TELEPHONE	Year Gathered	MINISTER'S NAME AND ADDITIONAL STAFF	Year Called	CHURCH CLERK	MEMBERS				Average Sunday Attendance	Church School Enrollment	Youth Enrollment	GIVING THRU THE N.A.C.C.C.					Operating Expenses	Capital Expenditures— Debt Retirement	
					Inactive	Added	Removed	TOTAL				General Fund	Missionary Society	C. F. T. S.	Congl Church Develop.	Other N. A. Beneficences			All Other Beneficences
ST JOHNS First Cong. Church 100 Maple Ave. 48879 (517) 224-2636	1860	David A. Lord *Hugh E. Banninga	1978		-	13	7	592	200	61	25	2,489	3,350	1,025	0	0	752	71,769	17,096
STANTON Traditional Cong. P.O. Box 632 48888 (517) 831-5560	1964	Lawrence E. Voss	1965	Marian Ritter	14	2	1	42	28	6	0	171	0	50	50	0	-	-	-
SUTTONS BAY Suttons Bay Cong. Madison & Lincoln 49682 (616) 271-6036	1896	David Fleming *Blon Rockwell	1980	Mrs. B. Kimmerly	20	10	6	137	85	28	14	0	800	400	0	0	1,200	39,700	0
THREE OAKS First Cong. Church 108 East Ash Street 49128 (616) 756-9901	1844	-		Margaret Hough	11	5	5	131	65	16	-	675	300	175	175	0	1,285	35,315	-

Member Church Statistics

STATE CITY/TOWN ADDRESS ZIP TELEPHONE	Year Gathered	MINISTER'S NAME AND ADDITIONAL STAFF	Year Called	CHURCH CLERK	MEMBERS				Average Sunday Attendance	Church School Enrollment	Youth Enrollment	GIVING THRU THE N.A.C.C.C.					All Other Beneficences	Operating Expenses	Capital Expenditures— Debt Retirement
					Inactive	Added	Removed	TOTAL				General Fund	Missionary Society	C. F. T. S.	Cong'l Church Develop.	Other N. A. Beneficences			
TRAVERSE CITY Oak Park Cong. Ch. 430 Fair Street 49684 (616) 946-9451	1907	C. Michael Hawkins	1978	Debra Weese	60	6	-	62	51	48	-	0	46	0	0	0	209	30,528	6,228
VERMONTVILLE First Cong. Church P.O. Box 216 49096 (517) 726-0258	1838	William S. Trump, Jr.	1983		50	11	-	150	80	40	10	150	375	119	0	309	300	36,000	0
WATERVLIET Plymouth Cong. Ch. P.O. Box 275 49098 (616) 463-5581	1885	Harvey R. Lord	1966	Alice Emerson	80	4	5	243	49	28	-	300	195	25	0	0	1,300	31,443	0
WAYNE First Cong. Church #2 Towne Square 48184 (313) 729-7550	1848	Robert Millar *James Altman	1981	Katherine Hickey	284	43	11	431	180	146	40	1,787	228	200	200	0	8,425	114,090	24,360
WEST BLOOMFIELD *Pine Hill Cong. 4160 Middlebelt 48033 (313) 626-2737	1960	Chris Richards	1982	Ruth Halpert								200	0	0	0	0	-	-	-

Member Church Statistics

STATE CITY/TOWN ADDRESS ZIP TELEPHONE	Year Gathered	MINISTER'S NAME AND ADDITIONAL STAFF	Year Called	CHURCH CLERK	MEMBERS				Average Sunday Attendance	Church School Enrollment	Youth Enrollment	GIVING THRU THE N.A.C.C.C.					All Other Beneficences	Operating Expenses	Capital Expenditures— Debt Retirement—
					Inactive	Added	Removed	TOTAL				General Fund	Missionary Society	C. F. T. S.	Congl Church Develop.	Other N. A. Beneficences			
MINNESOTA BAYPORT People's Cong. Ch. 309 N. 3rd Street 55082 (612) 439-5667	1907	J. Bradley McNaught Pat J. Dando-Thompson Jeff Bredison	1975 1980	Claudine Schons	120	23	15	250	125	76	45	1,250	1,234	0	30	345	8,780	89,834	6,262
DULUTH Duluth Cong. Church 3833 E. Superior St 55812 (218) 525-1911	1983	Richard B. Hooker *Peter D. Bagley	1976	Jean Livingston	100	8	5	191	90	15	-	1,701	1,174	133	0	34	1,800	62,000	0
EDINA Colonial Church 6200 Colonial Way 55424 (612) 925-2711	1946	Arthur A. Rouner, Jr. David L. Williamson Gary W. Downing *Andrew Overman	1962 1967 1984	Susan Hunter	950	219	99	3377	1700	537	300	6,900	0	3,190	0	0	374,352	801,253	184,841
MINNEAPOLIS Plymouth Cong. Ch. 1900 Nicolle Ave. 55403 (612) 871-7400	1857	Vivian Jones Gary B. Reierson Carla Bailey *Howard J. Conn *Elaine Marsh	1980 1977 1983	Henry Jones, Jr.	-120	62		1955	550	233	1681	0,875	2,043	1,355	803	590	129,812	603,487	0

Member Church Statistics

STATE CITY/TOWN ADDRESS ZIP TELEPHONE	Year Gathered	MINISTER'S NAME AND ADDITIONAL STAFF	Year Called	CHURCH CLERK	MEMBERS				Attendance	Church School Enrollment	Youth Enrollment	GIVING THRU THE N.A.C.C.C.					All Other Beneficences	Operating Expenses	Capital Expenditures— Debt Retirement
					Inactive	Added	Removed	TOTAL				Average Sunday	General Fund	Missionary Society	C. F. T. S.	Cong'l Church Develop.			
WARROAD *Union Cong. Church 401 Mackenzie Ave. 56763 (218) 386-1856	1903	-		Olga Kosonic								550	0	0	0	0			
WASECA First Cong. Church 509 Second Ave., NE 56093 (507) 835-4548	1868	Roy E. McGrath	1976	Mrs. Muedeking	20	12	14	368	122	93	22	1,014	2,211	100	125	300	5,000	19,995	
<u>MISSOURI</u>																			
JOPLIN First Comm. Church Murphy at 15th St. 64801 (417) 781-1800	1926	William B. Watson	1983	Mrs. A. Newby	-	16	11	549	170	80	14	1,200	0	0	0	0			
KANSAS CITY Westminster Cong. 3600 Walnut St. 64111 (816) 561-0333	1895	John A. Navarre *Omer L. Cox	1983	Nancy Rump	-	5	64	105	-	-	-	1,150	54	100	54	0	-	62,150	

Member Church Statistics

STATE CITY/TOWN ADDRESS ZIP TELEPHONE	Year Gathered	MINISTER'S NAME AND ADDITIONAL STAFF	Year Called	CHURCH CLERK	MEMBERS				Average Sunday Attendance	Church School Enrollment	Youth Enrollment	GIVING THRU THE N.A.C.C.C.					All Other Beneficences	Operating Expenses	Capital Expenditures— Debt Retirement	
					Inactive	Added	Removed	TOTAL				General Fund	Missionary Society	C. F. T. S.	Congl Church Develop.	Other N. A. Beneficences				
NEOSHO +First Cong. Church 115 N. Wood Street 64850 (417) 451-2655	1866	-		Mrs. Alan Bogle								100	0	0	0	0				
<u>MONTANA</u> LIVINGSTON Livingston Cong. 226 So. 3rd 59047 (406) 222-1577	1962	Harlan Durgan	1975			15	0	3	42	72	50	0	500	0	0	0	0	2,700	21,000	9,000
MALTA +Little White Ch. 59538 (406) 654-1390	1889	Sam Tallant	1983	Blanche Ivanish								450	0	0	0	0				
MUSSELSHELL +Musshellshell Cong. 59059	1912	Lynn Rettig	1982	Mrs. H. Bedford								0	0	0	0	0				

Member Church Statistics

STATE CITY/TOWN ADDRESS ZIP TELEPHONE	Year Gathered	MINISTER'S NAME AND ADDITIONAL STAFF	Year Called	CHURCH CLERK	MEMBERS				Average Sunday Attendance	Church School Enrollment	Youth Enrollment	GIVING THRU THE N.A.C.C.C.					All Other Benevolences	Operating Expenses	Capital Expenditures— Debt Retirement
					Inactive	Added	Removed	TOTAL				General Fund	Missionary Society	C. F. T. S.	Cong'l Church Develop.	Other N. A. Benevolences			
ROUNDUP +First Cong. Church 501 First St. W. 59072	1914	Lynn Rettig	1982	Betty J. Davis							0	0	0	0	0				
THOMPSON FALLS Comm. Cong. Ch. Box 426 59873 (406) 827-3706		Gaylund Olson	1980	Marilyn Karcher															
NEBRASKA ASHLAND First Cong. Church 1542 Boyd Street 68003 (402) 944-7121	1871	Daphne Resch *Inez Lacy *Cecil Curry	1981	Mrs. Yochum	40	6	5	161	45	33	12	20	200	720	300	237	23,805		
CHADRON +Plymouth Cong. Ch. 5th & Lake Sts. 69337 (308) 432-2037	1964	Richard Case *Samuel Graham	1983	Mariann Collons											0				

Member Church Statistics

STATE CITY/TOWN ADDRESS ZIP TELEPHONE	Year Gathered	MINISTER'S NAME AND ADDITIONAL STAFF	Year Called	CHURCH CLERK	MEMBERS				Average Sunday Attendance	Church School Enrollment	Youth Enrollment	GIVING THRU THE N.A.C.C.C.					Operating Expenses	Capital Expenditures— Debt Retirement
					Inactive	Added	Removed	TOTAL				General Fund	Missionary Society	C. F. T. S.	Cong'l Church Develop.	Other N. A. Benevolences		
HUMBOLDT +Four Mile Church 68376 (402) 852-2391	1880	Ronald Russell	1979	Jay Stalder					0	0	0	0	0	0	-	-		
LINCOLN +Pilgrim Cong. Ch. 1101 S. 26th St. 68502 (402) 477-2433	1960	Merrill Willis Terry Lee Cain	1982 1982	Sharon Knorr					0	0	0	0	0	0	-	-		
MCCOOK The First Cong. Ch. P.O. Box 664 69001 (308) 345-3226	1882	Richard M. Lindvall	1977	Ronald Pilcher	0	6	84	359	115	43	20	825	250	500	4,510	86,139		
VERDON First Cong. Church Main Street 68457	1868	Ronald M. Russell	1981	Violet R. Fritz	23	0	3	20	20	10	-	0	0	0	229	4,792		
WAHOO First Cong. Church 764 N. Linden 68066 (402) 443-3369	1981	Max R. Foster	1871	Mrs. A. McMaster	22	10	4	68	73	34	14	0	0	0	932	20,943		

Member Church Statistics

STATE CITY/TOWN ADDRESS ZIP TELEPHONE	Year Gathered	MINISTER'S NAME AND ADDITIONAL STAFF	Year Called	CHURCH CLERK	MEMBERS				Church School Enrollment	Youth Enrollment	GIVING THRU THE N.A.C.C.C.					All Other Beneficences	Operating Expenses	Capital Expenditures- Debt Retirement	
					Inactive	Added	Removed	TOTAL			Average Sunday Attendance	General Fund	Missionary Society	C. F. T. S.	Congl. Church Develop.				Other N. A. Beneficences
<u>NEW HAMPSHIRE</u> BARNSTEAD Brnsrd Parade Cong. 03218	1796	John Guess *Gordon L. Johnson	1981	Carolyn Johnson	36	2	-	15	20	12	3	0	175	0	0	0	1,819	13,325	-
CORNISH +United Church Box 26 03746 (603) 542-8546	1781	Gregory Foster	1981	Ruby Magoon	14	-	-	205	140	105	32	0	103	0	0	0	-	-	-
DERRY Central Cong. Ch. 14 Crescent Street 03038 (603) 434-4411	1837	Grove Armstrong, Jr.	1980	Greta M. Blake	625	0	0	0	0	0	0	0	0	0	0	0	10,000	65,000	8,000
EFFINGHAM +Lord's Hill Church RFD 1, Lord's Hill 03814 (603) 539-7745	1819	-		Patricia Crouse															

Member Church Statistics

STATE CITY/TOWN ADDRESS ZIP TELEPHONE	Year Gathered	MINISTER'S NAME AND ADDITIONAL STAFF	Year Called	CHURCH CLERK	MEMBERS				Average Sunday Attendance	Church School Enrollment	Youth Enrollment	GIVING THRU THE N.A.C.C.C.					Operating Expenses	Capital Expenditures— Debt Retirement—	
					Inactive	Added	Removed	TOTAL				General Fund	Missionary Society	C. F. T. S.	Cong'l Church Develop.	Other N. A. Benevolences			All Other Benevolences
GRAFTON Cong. Christian Ch. P.O. Box 126 03240 (603) 523-7225	1794	Charles A. Melano *John W. Hammons *Robert C. MacDonald	1983	Anna L. Huntley	32	6	2	31	30	10	0	0	0	0	0	0	0	0	
HINSDALE First Cong. Church Main Street 03451 (603) 336-7424	1834	William H. Curtis	1981		185	16	2	85	75	40	20	0	0	0	0	261	119	27,000	
KINGSTON First Cong. Church Church Street 03848 (603) 642-8130	1725	Wendell J. Irvine			86	9	8	224	112	80	16	0	0	0	50	200	350	46,000	2,000
NORTH BARNSTEAD First Cong. Church Center Barnstead 03225	1820	Arthur T. Tedcastle	1977	Henry C. Lane	7	0	0	70	54	6	0	0	0	0	0	0	80	0	0
NORTH WEARE +N. Weare Federated Rt. 77 03281	1891	Gordon Johnson	1980	Mabel Tremblay											50	0	0	0	0

Member Church Statistics

STATE CITY/TOWN ADDRESS ZIP TELEPHONE	Year Gathered	MINISTER'S NAME AND ADDITIONAL STAFF	Year Called	CHURCH CLERK	MEMBERS				Average Sunday Attendance	Church School Enrollment	Youth Enrollment	GIVING THRU THE N.A.C.C.C.					All Other Benevolences	Operating Expenses	Capital Expenditures— Debt Retirement
					Inactive	Added	Removed	TOTAL				General Fund	Missionary Society	C. F. T. S.	Cong'l Church Develop.	Other N. A. Benevolences			
PITTSFIELD First Cong. Church 28 Main Street 03263	1789	Charles M. Morgan	1979	Florence Freese	154	8	1	166	110	75	20	0	652	55	0	0	1,000	46,160	-
SOUTH BARNSTEAD S. Barnstead Cong. Rte. 126 03225		Charles Morgan	1983	Lorraine Hanson	3	-	-	6	22	0	0	0	0	0	0	20	-	550	-
SOUTH MERRIMACK S. Merrimack Cong. Boston Post Rd. 03054		INACTIVE										0	0	0	0	0	-	-	-
TROY Trinitarian Cong. P. O. Box 308 03465 (603) 242-6252	1815	Mark F. Pride *Russell Christian *Arthur Childs	1983	Mrs. Hannaford	44	4	5	147	70	20	8	46	443	0	20	0	2,022	26,791	-

Member Church Statistics

STATE CITY/TOWN ADDRESS ZIP TELEPHONE	Year Gathered	MINISTER'S NAME AND ADDITIONAL STAFF	Year Called	CHURCH CLERK	MEMBERS				Average Sunday Attendance	Church School Enrollment	Youth Enrollment	GIVING THRU THE N.A.C.C.C.					All Other Beneficences	Operating Expenses	Capital Expenditures— Debt Retirement
					Inactive	Added	Removed	TOTAL				Fund	Missionary Society	C. F. T. S.	Cong'l Church Develop.	Other N. A. Beneficences			
NEW JERSEY BOUND BROOK Cong. Church Church & High Sts. 08805 (201) 356-1293	1876	Lloyd M. Hall, Jr. Patrick Baltema #Billy Goodwin	1978 1983	Mrs. Kendzulak	-	10	13	323	90	45	120	1,120	1,050	411	350	100	2,900	66,000	20,500
CHESTER The First Cong. Ch. P.O. Box 125 07930 (201) 879-5322	1740	James B. Futrell	1981	Sonia Frazier	30	9	4	143	150	105	34	500	0	406	0	781	24,802	72,967	0
NEWTON #Baleville Cong. R.D. 4, Box 210 07860 (201) 383-4743	1826	Daniel D. Arnold	1983	Kathryn Orr								400	450	50	0	75	-	-	-
RANDOLPH Cong. Church 17 Seneca Trail 07869 (201) 584-6151	1979	Thomas F. Witzel	1979	Marilyn Drake	19	8	-	131	218	125	40	630	0	878	0	804	77,387	83,647	50,208

Member Church Statistics

STATE CITY/TOWN ADDRESS ZIP TELEPHONE	Year Gathered	MINISTER'S NAME AND ADDITIONAL STAFF	Year Called	CHURCH CLERK	MEMBERS				Average Sunday Attendance	Church School Enrollment	Youth Enrollment	GIVING THRU THE N.A.C.C.C.					Operating Expenses	Capital Expenditures— Debt Retirement	
					Inactive	Added	Removed	TOTAL				General Fund	Missionary Society	C. F. T. S.	Congl. Church Develop.	Other N. A. Benevolences			All Other Benevolences
NEW YORK BROOKLYN Cadman Mem. Cong. 350 Clinton Ave. 11238 (212) 638-2231	1943	-		D. Stallings	50	2	6	75	31	20	15	500	147	0	0	0	100	48,825	22,930
Flatbush-Tompkins 424 E. 19th Street 11226 (212) 282-5353	1875	Gard L. Rowe David Purushothaman	1968 1984	Mrs. Simpson	-	1	9	219	125	40	20	1,010	1,260	600	350	100	2,593	165,676	-
Plymouth Church 75 Hicks Street 11201 (212) 624-4743	1847	Christa F. Burns *J. Blaine Fister *William R. Nye	1984	Jeanne Osborne	-	30	54	410	165	82	12	1,000	0	0	0	0	31,209	309,000	-
Rugby Cong. Church E. 49th Street 11203 (212) 693-4196	1912	James S. Cooper	1983	Miss M. Grotte	280	17	2	225	195	75	30	410	0	0	0	25	975	39,000	-
CROWN POINT First Cong. Church P.O. Box 133 112928	1804	Arthur W. Tiffen *Catherine Whitford	1982	Mrs. J. LaRose	25	12	2	73	64	25	5	25	54	25	0	0	-	11,500	-

Member Church Statistics

STATE CITY/TOWN ADDRESS ZIP TELEPHONE	Year Gathered	MINISTER'S NAME AND ADDITIONAL STAFF	Year Called	CHURCH CLERK	MEMBERS				Average Sunday Attendance	Church School Enrollment	Youth Enrollment	GIVING THRU THE N.A.C.C.C.					All Other Benevolences	Operating Expenses	Capital Expenditures— Debt Retirement
					Inactive	Added	Removed	TOTAL				General Fund	Missionary Society	C. F. T. S.	Cong'l Church Develop.	Other N. A. Benevolences			
FOREST HILLS *Ch. in the Gardens 50 Ascans Ave. 11375 (212) 268-6704	1913	Steven Berry *Randall Ruppert *Herman Baron		Rebecca Stevens								3,300	250	0	100	0			
KINGSTON *Ponckhockie Union 93 Abruyon St. 12401 (914) 331-3801	1915	Cecil L. McFarland *James Nerone	1973	Elaïne Hamilton								0	0	0	0	0			
MARIETTA Amber Cong. Church Otisco Valley Rd. 13110 (315) 636-8843	1824	Richard Chaffee *Stephen A. Kish	1984 1960	Dorothy Hay	61	2	2	193	108	34	8	350	2,081	0	0	160		26,375	4,000
SAUGERTIES *First Cong. Church Main & First Street 17477 (914) 246-5124	1853	Frederick John Imhoff *Donald B. Howard *R. Earle Haley	1954	Edna G. Hrdlicka								0	0	0	0	0			
STATEN ISLAND *Oakwood Heights Ch 547 Falcon Ave. 10306 (212) 351-3667	1925	Michael Terifay	1984	Maryanne Gerdes								200	100	0	0	0			

Member Church Statistics

STATE CITY/TOWN ADDRESS ZIP TELEPHONE	Year Gathered	MINISTER'S NAME AND ADDITIONAL STAFF	Year Called	CHURCH CLERK	MEMBERS				Average Sunday Attendance	Church School Enrollment	Youth Enrollment	GIVING THRU THE N.A.C.C.C.					All Other Beneficences	Operating Expenses	Capital Expenditures— Debt Retirement
					Inactive	Added	Removed	TOTAL				General Fund	Missionary Society	C. F. T. S.	Congl Church Develop.	Other N. A. Beneficences			
NORTH CAROLINA GRAHAM +St. Andrews Cong. 1216 Frobinger Rd. 27253		-		Gladys Mckenney								0	0	0	0	0			
MEBANE Mary's Grove Cong. Rt. 2 27302 (919) 563-2486	1883	Charlie Leath *David L. Morrow *C.L. Thompson, Jr.	1983	betty Watkins	25	0	7	31	27	7	0	100	0	0	0	0			
PITTSBORO St. Andrew Chapel Rt. 4, Box 960 27312 (919) 542-3851	1885	Wilbert McDougald Ernest Johnson Donald W. Sweitzer	1955	Betty Austin	22	1	-	50	50	36	26	50	0	0	0	0			
ROBBINS +Bear Creek Cong. P.O. Box 201 27325	1918	Argo J. Melvin Elanore Scotten	1962	Theresa Allmond								0	100	0	0	0			
+Collins Chapel 27325	1893	Wilbert McDougald Richard Carn										0	100	0	0	0			

Member Church Statistics

STATE CITY/TOWN ADDRESS ZIP TELEPHONE	Year Gathered	MINISTER'S NAME AND ADDITIONAL STAFF	Year Called	CHURCH CLERK	MEMBERS				Average Sunday Attendance	Church School Enrollment	Youth Enrollment	GIVING THRU THE N.A.C.C.C.					All Other Benevolences	Operating Expenses	Capital Expenditures— Debt Retirement
					Inactive	Added	Removed	TOTAL				General Fund	Missionary Society	C. F. T. S.	Cong'l Church Develop.	Other N. A. Benevolences			
SANFORD Ward's Memorial Rte 2, Box 360C 27330 (919) 776-0322	1889	Wilbert McDougald	1967	Janice J. Toomer	21	0	0	88	88	35	0	0	0	0	-	-	-		
<u>OHIO</u> BEREA Heritage Cong. Ch. 485 West St. 44017 (216) 826-1641	1969	Joseph A. Cooke	1978	Nadine Grunt	66	2	6	249	134	70	10	262	0	0	250	65,764	18,000		
BOWLING GREEN Plain Cong. Church 16011 W. Poe Rd. 43402 (419) 352-7919	1835	Frank B. Plank, III *Marshall McBride *Gregg Swope	1981	B. Hedges	114	6	21	210	183	128	38	492	14	39	28,422	55,466	0		
CHESHIRE +Little Kyger Cong. Rt. 1 45620 (614) 367-06248	1889	William Newman	1983	Janice Swisher									0	25	-	-	-		

Member Church Statistics

STATE CITY/TOWN ADDRESS ZIP TELEPHONE	Year Gathered	MINISTER'S NAME AND ADDITIONAL STAFF	Year Called	CHURCH CLERK	MEMBERS				Average Sunday Attendance	Church School Enrollment	Youth Enrollment	GIVING THRU THE N.A.C.C.C.					All Other Beneficences	Operating Expenses	Capital Expenditures— Debt Retirement
					Inactive	Added	Removed	TOTAL				General Fund	Missionary Society	C. F. T. S.	Cong'l Church Develop.	Other N. A. Beneficences			
COLUMBUS +South Cong'l Ch. P.O. Box 06248 43206 (614) 444-3587	1891	Duane Harris *Daniel N. Lyle	1983 1974		-	-	-	-	-	-	0	0	0	0	0	-	-	-	
GAHANNA Gahanna Comm. Ch. 470 Havens Corn. Rd 43230 (614) 471-2168	1936	Joe Hotchkiss	1982		-	-	-	-	-	-	0	0	0	0	-	-	-	-	
HUBBARD Slope Cong. Church 7382 Stewart Shn Rd 44425	1866	Franklin Shannon Robert Hopkins	1983	Mrs. Geiger	35	5	2	85	45	60	-	180	0	0	0	180	-	-	
LAFAYETTE Cong. Christian Box 7242 45854 (419) 649-3851	1855	Robert Brown	1970	Mrs. P. Connor	-	-	-	135	125	100	0	0	0	0	0	0	0	0	0
MANSFIELD +Little Washington Rt. 5 44903 (419) 756-9292	1868	Nolan Steiner Barbara Steiner		Marsha McFarland	-	-	-	-	-	-	5,400	3,950	1,000	30	0	-	-	-	-

Member Church Statistics

STATE CITY/TOWN ADDRESS ZIP TELEPHONE	Year Gathered	MINISTER'S NAME AND ADDITIONAL STAFF	Year Called	CHURCH CLERK	MEMBERS				Average Sunday Attendance	Church School Enrollment	Youth Enrollment	GIVING THRU THE N.A.C.C.C.					Operating Expenses	Capital Expenditures— Debt Retirement	
					Inactive	Added	Removed	TOTAL				General Fund	Missionary Society	C. F. T. S.	Cong'l Church Develop.	Other N. A. Beneficences			All Other Beneficences
The First Cong. Ch. 640 Millsboro Rd. 44903 (419) 756-3046		Clifford D. Schutjer John J. Barnett *Susan Black	1961 1977	Catherine Garber	-	28	15	949	325	100	100	5,400	3,950	1,000	30	0	-	-	
NEWTON FALLS First Cong. Church 612 W. Broad Street 44444 (216) 872-5670	1804	Garred W. Johnstone	1982	Ruth Sharec	100	17	5	350	101	45	12	90	525	0	175	0	2,000	10,148	
NORTH ROYALTON First Cong. Church P.O. Box 33183 44133 (216) 237-9782	1867	Clifford R. Saunders	1983	Heather Bailey	38	9	9	58	30	6	3	0	0	0	0	0	-	34,356	0
POMEROY Trinity Church Second & Lynn St. 45769 (614) 992-3172	1847	Wilbur Perrin	1964		0	6	0	220	100	30	20	1,600	901	0	0	0	1,200	35,088	0
SULLIVAN First Cong. Church Box 11, U.S. Rt 224 44880 (419) 736-2786	1836	Robert Gault	1983	Wivian Cole	113	0	12	95	100	75	30	200	400	200	0	0	3,084	19,300	1,300

Member Church Statistics

STATE CITY/TOWN ADDRESS ZIP TELEPHONE	Year Gathered	MINISTER'S NAME AND ADDITIONAL STAFF	Year Called	CHURCH CLERK	MEMBERS				Average Sunday Attendance	Church School Enrollment	Youth Enrollment	GIVING THRU THE N.A.C.C.C.					All Other Beneficences	Operating Expenses	Capital Expenditures— Debt Retirement
					Inactive	Added	Removed	TOTAL				General Fund	Missionary Society	C. F. T. S.	Cong'l Church Develop.	Other N. A. Beneficences			
TOLEDO *Central Park Cong. 3233 Piero 43615	1943	Melvin Grossman		Joy Smothers								200	400	0	0	0	-	-	
First Cong. Church 2315 Collingwood Bl 43620 (419) 243-6248	1833	Robert L. Wuellner	1971	E. Walbolt	-	36	24	923	300	110	30	1,550	3,625	2,000	1,175	0	11,410	204,965	
Mayfair-Plymouth 5253 Bennett Road 43612 (419) 476-7093	1970	David J. Claassen	1975	Ms. M. Barthold	98	32	5	274	180	75	20	500	1,350	200	0	0	13,189	64,225	
WEST MILLGROVE W. Millgrove Cong. Box 87 43467 (419) 288-2893	1841	Harold Corbin		Pauline Cline	27	1	1	94	40	35	12	250	347	219	0	80	31	4,565	
WILLOUGHBY HILLS Messiah Cong. Ch. 29308 Eddy Road 44092 (216) 943-0632	1971	Eugene Stearns	1978		2	0	0	12	10	0	0	0	10	0	0	25	2,000	-	

Member Church Statistics

STATE CITY/TOWN ADDRESS ZIP TELEPHONE	Year Gathered	MINISTER'S NAME AND ADDITIONAL STAFF	Year Called	CHURCH CLERK	MEMBERS				Average Sunday Attendance	Church School Enrollment	Youth Enrollment	GIVING THRU THE N.A.C.C.C.					All Other Beneficences	Operating Expenses	Capital Expenditures— Debt Retirement
					Inactive	Added	Removed	TOTAL				General Fund	Missionary Society	C. F. I. S.	Cong'l Church Develop.	Other N. A. Beneficences			
OKLAHOMA EDMOND +Bethel Cong. Ch. Rt. 10, Box 40 73034	1894	C. John Westhoff		Mrs. Ray C. Cook								120	392	0	0	0			
OKLAHOMA CITY Mayflower Comm. Ch. 3901 N.W. 63rd St. 73112 (405) 842-8897	1957	Dwayne Summers	1984	Anne Knights	-	20	-	303	180	80	10	825	0	0	0	0	3,000	114,369	0
OREGON OREGON CITY Atkinson Memorial 710 6th Street 97045 (503) 656-7296	1844	Richard K. Bellingham *C. Jack Ryan *Justin G. Kahn	1975	Mrs. D. Paul	-	2	4	76	-	36	10	200	0	0	0	0	962	48,995	-
SALEM +Chemawa Chapel 2335 Chemawa Rd. NE 97303 (503) 390-7050	1979	Gordon Taylor	1979	Timothy Cross								0	0	0	0	0			

Member Church Statistics

STATE CITY/TOWN ADDRESS ZIP TELEPHONE	Year Gathered	MINISTER'S NAME AND ADDITIONAL STAFF	Year Called	CHURCH CLERK	MEMBERS				Average Sunday Attendance	Church School Enrollment	Youth Enrollment	GIVING THRU THE N.A.C.C.C.					Operating Expenses	Capital Expenditures— Debt Retirement	
					Inactive	Added	Removed	TOTAL				General Fund	Missionary Society	C. F. T. S.	Cong'l Church Develop.	Other N. A. Benevolences			All Other Benevolences
PENNSYLVANIA ATLANTIC Atlantic Cong. Ch. P.O. Box 7 16111	1965	Charles G. Polley	1972	Robert Winkle	20	0	1	95	60	30	8	180	180	0	60	0	-	-	-
BEAVER FALLS First Cong. 1024 4th Ave. 15010	1888	Eric E. Lison	1983	Rose S. Newman	10	0	2	53	35	12	0	0	0	0	0	25	130	-	-
CORRY W. Spring Crk Cong. R.D. 2 16407 (814) 664-4143	1847	Arthur Smith	1983	Deborah Kacpura	31	0	0	76	40	7	-	225	300	0	0	0	1,050	13,630	-
EAST SMITHFIELD +Federated Church 18817 (717) 596-3605	1801	Marjorie Doriani *Max Doriani	1980	Sheila Kingsley								468	555	0	33	38	-	-	-
EDWARDSVILLE +Dr. Edwards Mem. Church & Main 18704 (717) 287-4581	1872	Louis Falcone	1977	Jane Oliver								0	150	0	0	0	-	-	-

Member Church Statistics

STATE CITY/TOWN ADDRESS ZIP TELEPHONE	Year Gathered	MINISTER'S NAME AND ADDITIONAL STAFF	Year Called	CHURCH CLERK	MEMBERS				Average Sunday Attendance	Church School Enrollment	Youth Enrollment	GIVING THRU THE N.A.C.C.C.					All Other Beneficences	Operating Expenses	Capital Expenditures - Debt Retirement
					Inactive	Added	Removed	TOTAL				General Fund	Missionary Society	C. F. T. S.	Cong'l Church Develop.	Other N. A. Beneficences			
GLENOLDEN Glenolden Cong. Scott & Gardner Ave 19036 (215) 583-7723	1906	Bruce D. Hersey	1978	Barbara Kifer	-	12	11	247	150	60	12	600	400	0	0	0	-	-	
HANOVER TOWNSHIP +Lyndwood Comm. Ch. 274 Colley St. 18702	-	-	-	Dorothy Orant	-	-	-	-	-	-	-	-	-	-	-	-	-	-	
LERAYSVILLE +Neath Welsh Cong. R.D. 1, Box 98 18829	1842	George Jatko	1965	Francis H. Davis	-	-	-	-	-	-	-	0	0	0	0	0	-	-	
MCKEESPORT +Evangelical Cong. Walnut & Olive 15132 (412) 673-7691	1846	Donald S. Henry *H.B. Rittenhouse	1978	Margaret Ditter	-	-	-	-	-	-	-	300	0	200	0	0	-	-	
First Cong. Church 1422 Evans Ave. 15132 (412) 673-5811	1895	James P. Hart	1981	Lynn Mansfield	40	4	1	50	45	25	8	300	0	200	0	0	-	36,000	

Member Church Statistics

STATE CITY/TOWN ADDRESS ZIP TELEPHONE	Year Gathered	MINISTER'S NAME AND ADDITIONAL STAFF	Year Called	CHURCH CLERK	MEMBERS				Average Sunday Attendance	Church School Enrollment	Youth Enrollment	GIVING THRU THE N.A.C.C.C.					Operating Expenses	Capital Expenditures— Debt Retirement
					Inactive	Added	Removed	TOTAL				General Fund	Missionary Society	C. F. T. S.	Cong'l Church Develop.	Other N. A. Beneficences		
MINERSVILLE +First Cong. Church 321 Sunbury Stree 17954 (717) 544-6213	1832	Russell Hepler	1983	Joan K. Edwards							0	424	0	0	0	-	-	
PITTSBURGH First Cong. Ch. Locust & Walnut Sts 15223 (412) 781-9427	1849	William H. Pfeifer *Marcus Stauffer, Jr.	1983	Lois A. Heilmann	8	6	3	155	80	25	670	100	100	0	0	1,715	42,300	
+Mt. Washington 67069 Southern Ave. 15211 (412) 381-1481	1873	-		Alice Walker							125	0	0	0	0	-	-	
South Hills Cong. 3319 Brownsville Rd 15227 (412) 881-7373	1962	David Allen	1983	Nancy Logue	5	-	-	45	35	22	141	220	0	0	0	247	10,000	
PLYMOUTH Pilgrim Cong. Ch. Cor Center, Shawnee 18651 (717) 779-1451	1885	David M. Jones	1983	Susan R. Youellis	35	2	0	182	85	75	0	0	0	0	0	2,000	27,000	

Member Church Statistics

STATE CITY/TOWN ADDRESS ZIP TELEPHONE	Year Gathered	MINISTER'S NAME AND ADDITIONAL STAFF	Year Called	CHURCH CLERK	MEMBERS				Average Sunday Attendance	Church School Enrollment	Youth Enrollment	GIVING THRU THE N.A.C.C.C.					Operating Expenses	Capital Expenditures— Debt Retirement
					Inactive	Added	Removed	TOTAL				General Fund	Missionary Society	C. F. T. S.	Congl Church Develop.	Other N. A. Benevolences		
STICLERVILLE White Mem. Cong. R.D. #1, Box 118-B Milroy, 17063 (717) 667-6989	1884	William Snyder	1983		35	0	5	55	30	10	0	150	150	0	0	0	15,000	
SPRING CREEK Spring Creek Cong. 16436 (814) 664-8885	1882	Arthur Smith	1983	Nancy Johnson	70	-	2	62	70	51	10	500	3,505	200	0	0		
TARENTUM First Cong. Church 1st Ave & Allegheny 15084 (412) 224-3481	1853	M. G. Stauffer, Jr.	1983	Linda Latona	30	4	10	110	60	25	5	200	565	100	30	50	26,000	500
WILKES-BARRE Puritan Cong. Ch. 65-71 S. Sherman St 18702 (717) 822-7564	1885	Robert J. Thomas *Frank Carey	1977	Keith Moules	-	7	5	225	82	50	30	517	517	0	0	0	41,137	625
Second Welsh Cong. Cor. Parrish, Hazel 18702 (717) 829-3790	1883	Gerald B. Williams	1974	Miss B. Parry	12	3	0	69	35	40	0	90	0	0	0	0	20,000	2,100

Member Church Statistics

STATE CITY/TOWN ADDRESS ZIP TELEPHONE	Year Gathered	MINISTER'S NAME AND ADDITIONAL STAFF	Year Called	CHURCH CLERK	MEMBERS				Average Sunday Attendance	Church School Enrollment	Youth Enrollment	GIVING THRU THE N.A.C.C.C.					All Other Beneficences	Operating Expenses	Capital Expenditures— Debt Retirement
					Inactive	Added	Removed	TOTAL				General Fund	Missionary Society	C. F. I. S.	Cong'l Church Develop.	Other N. A. Beneficences			
<u>RHODE ISLAND</u> RIVERSIDE *Kents Corner Cong., 15 Metropolitan Dr., 02916 (401) 434-0489	1919	Gerald Gordon	1942	Stella Gordon								0	0	0	0	0			
<u>WEST WARWICK</u> *Kiverpoint Cong., 73 Providence St., 02893 (401) 821-6544	1849	-										0	0	0	0	0			
<u>TEXAS</u> EL PASO Cong. Ch. of Hope 2400 George Dieter 79936 (915) 855-2400	1976	B. Hampton Bowman	1976	Mrs. Smith	25	15	21	76	65	24	0	900	0	0	0	0	600	7,200	5,000
<u>HOUSTON</u> Central Cong. Ch., 3410 Austin St., 77004 (713) 529-3589	1851	Richard M. Campbell *James O. Schneider	1975	N. MacNaughton	-	-	-	-	-	-	-	1,419	1,244	178	0	315	-	-	-

Member Church Statistics

STATE CITY/TOWN ADDRESS ZIP TELEPHONE	Year Gathered	MINISTER'S NAME AND ADDITIONAL STAFF	Year Called	CHURCH CLERK	MEMBERS				Average Sunday Attendance	Church School Enrollment	Youth Enrollment	GIVING THRU THE N.A.C.C.C.					All Other Benevolences	Operating Expenses	Capital Expenditures— Debt Retirement				
					Inactive	Added	Removed	TOTAL						General Fund	Missionary Society	C. F. T. S.	Congl Church Develop.	Other N. A. Benevolences					
LEWISVILLE Mayflower Cong. Ch. P.O. Box 1333 75067 (214) 539-9341	1977	William Genda	1984	Helen Harr	15	7	5	115	60	25	500	0	0	0	0	252	0	0	0	4,552	90,408	21,600	
UTAH SALT LAKE CITY First Cong. Church 2150 Foothill Drive 84109 (801) 487-1357	1865	Peter R.K. Brenner *A.E.K. Brenner	1983	Ruth Edwards	-	25	39	338	181	72	1,260	0	5	0	606	0	0	0	0	4,552	90,408	21,600	
VERMONT BENNINGTON *Old First Church Box 470 05201 (802) 447-1223	1762	Charles W. Fox	1977	Mary Allen							200	300	100	50	0								
DANBY *First Cong. Church P.O. Box 241 05739 (802) 293-5441	1869	Lester E. Tufts *Glen F. Bingham	1967	Virginia Colvin							100	10	0	0	0								

Member Church Statistics

STATE CITY/TOWN ADDRESS ZIP TELEPHONE	Year Gathered	MINISTER'S NAME AND ADDITIONAL STAFF	Year Called	CHURCH CLERK	MEMBERS				Average Sunday Attendance	Church School Enrollment	Youth Enrollment	GIVING THRU THE N.A.C.C.C.					All Other Beneficences	Operating Expenses	Capital Expenditures— Debt Retirement
					Inactive	Added	Removed	TOTAL				General Fund	Missionary Society	C. F. T. S.	Congl Church Develop.	Other N. A. Beneficences			
NORTH POWNAL North Pownal Cong. Route 346 05260	1849	Herbert Lorenz	1973	Ruth Lingner	15	6	2	20	15	11	-	100	39	0	0	0	140	6,900	-
<u>WASHINGTON</u> SEATTLE Seattle Cong. Ch. 15518 27th N.E. 98155 (206) 365-7514	1963	Fred L. Towne Leona J. Towne	1980 1980	Ethel A. McNeely	-	4	2	106	45	15	-	425	25	25	100	1,533	37,165	4,800	
SNOHOMISH First Cong. Church 21015 86 Ave., S.E. 98290 (206) 668-3921	1903	Daniel L. Peterson	1983	Mary Turner	-	-	-	47	60	20	30	0	0	0	0	2,800	25,200	0	
SPOKANE Plymouth Cong. W 1502 8th Ave. 99204 (509) 838-8666	1967	G. Don Gilmore Wayne Hough	1969 1978	Elizabeth Erie	-	-	-	-	-	-	-	600	3,360	320	180	0	-	-	-
Heritage Cong. Ch. E. 1801 29th 99203 (509) 624-5090	1966	Joseph M. Cimbora, Jr	1981	Marguerite Hess	-	-	-	-	-	-	-	600	3,360	320	180	0	-	-	-

Member Church Statistics

STATE CITY/TOWN ADDRESS ZIP TELEPHONE	Year Gathered	MINISTER'S NAME AND ADDITIONAL STAFF	Year Called	CHURCH CLERK	MEMBERS				Average Sunday Attendance	Church School Enrollment	Youth Enrollment	GIVING THRU THE N.A.C.C.C.				All Other Benevolences	Operating Expenses	Capital Expenditures - Debt Retirement
					Inactive	Added	Removed	TOTAL			General Fund	Missionary Society	C. F. T. S.	Congl Church Develop.	Other N. A. Benevolences			
TACOMA First Cong. Church 209 S. "J" St. 98405 (206) 383-3878	1874	Charles E. Harlow	1981	Edward Casler	100	9	2	324	150	25	621	195	200	116	128	-	-	-
<u>WEST VIRGINIA</u>																		
CEREDO +First Cong. Church 600 C Street 25507 (304) 453-4779	1883	Harold A. Scott	1977	Mrs. W. Hempill							0	0	0	0	0	-	-	-
<u>WISCONSIN</u>																		
ADAMS Trinity Cong. Ch. P.O. Box 359 53910 (608) 339-6717	1903	Earl A. Huebner	1982		-11	4		125	65	5	100	1,789	0	0	0	-	18,000	2,000
AFTON +Afton Comm. Church 5126 Jefferson St. 53501 (608) 756-4921	1922	Gene Van Galder	1979	Betty Krauck							200	0	0	0	0	-	-	-

Member Church Statistics

STATE CITY/TOWN ADDRESS ZIP TELEPHONE	Year Gathered	MINISTER'S NAME AND ADDITIONAL STAFF	Year Called	CHURCH CLERK	MEMBERS				Average Sunday Attendance	Church School Enrollment	Youth Enrollment	GIVING THRU THE N.A.C.C.C.					Operating Expenses	Capital Expenditures— Debt Retirement	
					Inactive	Added	Removed	TOTAL				General Fund	Missionary Society	C. F. T. S.	Cong'l Church Develop.	Other N. A. Benevolences			All Other Benevolences
BELOIT First Cong. Church 801 Bushnell Street 53511 (608) 362-4821	1838	-		Adeline Strong	15	14	35	594	175	90	-	1,050	2,393	400	0	200	1,029	129,281	
Gridley Cong. Ch. 1101 Partridge Ave. 53511 (608) 362-0524	1899	Orvin Titus	1977	Lorna Meives	30	6	3	85	40	15	0	145	112	0	0	0	1,500	20,000	0
Second Cong. Church 657 Bluff Street 53511 (608) 362-6857	1859	Larry Alan Correll Craig Peach Ruth Lyons	1978 1982 1977	Mrs. Hoekman	191	24	50	522	275	35	1,110	9,821	600	30	400	10,102	113,050		
Shopiere Cong. Ch. R #1 53511 (608) 362-2942	1844	Lloyd Makool	1981	Pat MacGowan	47	12	3	66	45	30	17	100	600	0	0	400	16,259		
DALTON First Cong. Church Pine Street 53926	1930	Edgar R. Fredrick	1984	Mildred Dalton	-	4	0	-	30	12	0	350	271	0	13	0	-		

Member Church Statistics

STATE CITY/TOWN ADDRESS ZIP TELEPHONE	Year Gathered	MINISTER'S NAME AND ADDITIONAL STAFF	Year Called	CHURCH CLERK	MEMBERS				Average Sunday Attendance	Church School Enrollment	Youth Enrollment	GIVING THRU THE N.A.C.C.C.					All Other Beneficences	Operating Expenses	Capital Expenditures— Debt Retirement
					Inactive	Added	Removed	TOTAL				General Fund	Missionary Society	C. F. T. S.	Cong'l Church Develop.	Other N. A. Beneficences			
GAYS MILLS +First Cong. Church 54631 (608) 735-4727	1871	Clarence M. Potter	1983								0	0	0	0	0				
GREEN BAY Pilgrim Cong. Ch. 991 Pilgrim Way 54304 (414) 499-4515	1964	Harvey W. Cutting Phil R. Jackson *Terry P. Ragland	1980 1981	Mrs. G. Kuester	151	33	34	451	191	101	30	1,866	435	730	150	986	8,021	118,539	18,570
HARTFORD First Cong. Church 108 Branch Street 53027 (414) 673-6153	1847	Doug Livingston	1983	Ruth Sueiflow	47	9	0	50	55	15	8	200	0	50	0	0			
HARTLAND Lake Country Cong. P.O. Box 251 53029 (414) 367-5631	1975	John Kelley	1983	Arlene Watling	15	12	7	165	85	45	14	0	0	0	0	0	1,750	50,750	3,650
HAYWARD First Cong. Church P.O. Box 656 54843 (715) 634-2804	1853	Frank Benes	1979		-	-	-	-	-	-	-	0	0	0	0	0			

Member Church Statistics

STATE CITY/TOWN ADDRESS ZIP TELEPHONE	Year Gathered	MINISTER'S NAME AND ADDITIONAL STAFF	Year Called	CHURCH CLERK	MEMBERS				Average Sunday Attendance	Church School Enrollment	Youth Enrollment	GIVING THRU THE N.A.C.C.C.					Operating Expenses	All Other Benevolences	Capital Expenditures— Debt Retirement
					Inactive	Added	Removed	TOTAL				General Fund	Missionary Society	C. F. T. S.	Congl Church Develop.	Other N. A. Benevolences			
KEWONSHA First Cong. Church 5934 Eighth Ave. 53140 (414) 654-0457	1838	Mary E. Evans James P. Beesley, Jr. *William Foster *William Lange	1978 1983	Marian Hammond	-	22	16	584	201	54	20	1,000	0	0	0	60	4,281	107,006	0
Plymouth Cong. Ch. 1411 25th Ave. 53140 (414) 552-8440	1964	John W. Currier	1983	Anita Otter	23	9	2	143	75	20	10	100	0	59	0	0	59	25,901	1,180
KEWAUNEE Comm. Cong. Church Center & Juneau Sts 54216 (414) 388-2719	1876	Joe Baker	1981	Helen Kuehl	213	24	6	197	130	70	12	200	250	150	0	0	4,650	38,954	2,947
LONE ROCK *Comm. Cong. Church 53556 (608) 583-7222	1868	Denny Wayne Leeds	1983	Evelyn Mueller	100	20	9	225	105	25	15	425	25	0	0	0	-	-	-
MADISON Heritage Cong. Ch. 610 S. Segoe Rd. 53711 (608) 274-0833	1968	- *Leonard Capobianco *Richard Pritchard		Dorothy Kremer	100	20	9	225	105	25	15	425	25	0	100	0	-	73,000	10,000

Member Church Statistics

STATE CITY/TOWN ADDRESS ZIP TELEPHONE	Year Gathered	MINISTER'S NAME AND ADDITIONAL STAFF	Year Called	CHURCH CLERK	MEMBERS				Average Sunday Attendance	Church School Enrollment	Youth Enrollment	GIVING THRU THE N.A.C.C.C.					Operating Expenses	Capital Expenditures— Debt Retirement		
					Inactive	Added	Removed	TOTAL				General Fund	Missionary Society	C. F. T. S.	Congl Church Develop.	Other N. A. Beneficences			All Other Beneficences	
MILWAUKEE Lakeshore Cong. 1820 E. North Ave. 53202 (414) 273-2850	1961	Richard O. Knudsen Melvin E. Carlson	1961 1980	Geraldine Pedro	-	8	3	145	-	50	15	1,000	0	200	0	0	0	4,000	72,000	9,000
North Shore Cong. 7330 N Santa Monica 53217 (414) 352-6123	1949	Karl D. Schimpf Carol DiBiasio-Snyder Ralph DiBiasio-Snyder *Harry Clark *Elizabeth Extrom *Eric Arendt	1982 1981 1981	Myla C. Hadcock	96	23	7	731	250	140	40	4,500	0	75	2,500	0	0	25,600	226,000	0
+Pilgm Rst Baptist 3737 N. Sherman Bl. 53216 (414) 873-1045	1952	Leroy B. Mixon	1968	Hattie Oglem								300	140	0	0	0	0	-	-	-
MUKWONAGO First Cong. Church 231 Rovers Drive 53149 (414) 363-7249	1857	Leslie R. Shultz	1982	Dorothy Chapman	56	28	11	307	93	48	12	1,000	0	0	0	0	1,421	42,750	-	
PINE RIVER Pine River Cong. 54965	1850	Louis J. Bock		Mrs. Roy Shepard	15	0	1	64	35	15	-	100	200	0	0	0	585	2,434	513	

Member Church Statistics

STATE CITY/TOWN ADDRESS ZIP TELEPHONE	Year Gathered	MINISTER'S NAME AND ADDITIONAL STAFF	Year Called	CHURCH CLERK	MEMBERS				Church School Enrollment	Youth Enrollment	GIVING THRU THE N.A.C.C.C.					All Other Beneficences	Operating Expenses	Capital Expenditures— Debt Retirement
					Inactive	Added	Removed	TOTAL			Average Sunday Attendance	Church School Enrollment	General Fund	Missionary Society	C. F. T. S.			
PLATTEVILLE +Lima Union Cong. R.R. 3, Hwy. D, N. 53818	1904	Dan Biddick	1974	Fern Whitcher						25	0	0	0	0				
RACINE Plymouth Cong. Ch. 1143 College Ave. 53403 (414) 633-6039	1848	William Foster James L. Beinke *Donald R. Borwnell	1983	Frances Brownell	- 16	11		438	200	80	25	1,100	600	0	0	1,000	119,870	12,860
RICHFIELD St. Jacobi Cong. 1695 Scenic Rd. 53076 (414) 628-3234	1851	Milton K. Staskal	1979	Nancy Mayer	- 5	20		87	37	14	0	650	0	0	17	176	15,287	3,850
RIVER HILLS Mayflower Cong. Ch. 2500 W. Brown Deer 53217 (414) 352-7100	1965	Michael P. Halcomb *Leslie Deinstadt *Robert Larkin	1980	Sharon Rusch	80	17	13	308	220	110	25	200	3,467	30	100	14,798	111,186	10,000
SPRING GREEN Spring Green Cong. P.O. Box 91 53588 (608) 588-2442	1859	Michael B. Murray *David O'Brien *Ron Troxel	1982	Delpha Oleson	60	6	4	110	90	60	10	279	2,642	0	0	500	27,000	0

Member Church Statistics

STATE CITY/TOWN ADDRESS Zip TELEPHONE	Year Gathered	MINISTERS NAME AND ADDITIONAL STAFF	Year Called	CHURCH CLERK	MEMBERS				Average Sunday Attendance	Church School Enrollment	Youth Enrollment	GIVING THRU THE N.A.C.C.C.					Operating Expenses	Capital Expenditures— Debt Retirement—	
					Inactive	Added	Removed	TOTAL				General Fund	Missionary Society	C. F. T. S.	Congl Church Develop.	Other N. A. Beneficences			All Other Beneficences
WAUMATOSA First Cong. Church 1511 Church Street 53213 (414) 258-7375	1842	Philip A. Muth Markham E. Dunn Jeff Palmer *Norman Ream *Alice Murphy	1983 1984 1984	E. Aspinwall	-	74	81	1829	559	270	154	18,500	4,700	1,200	0	2,889	67,000	379,000	0
WISCONSIN DELLS Big Spring Cong. 4012 Hwy. G 53965 (608) 981-2211	1871	Earl Huebner	1981	Mrs. G. Lapp	9	2	3	28	55	15	-	187	506	0	0	0	5,884	0	
<u>WYOMING</u> BIG PINEY +Comm. Cong. Church Fish & Black St. 83113 (307) 276-3842	1907	Joseph G. Bodie	1977	Caroline Doerr															
CHEYENNE First Cong. Church 3501 Forest Drive 82001 (307) 632-9389	1869	Clyde R. Kaufman Harley Henderson	1975 1982	Konnie Bonds	400	60	15	900	370	250	85	3,000	6,723	0	55	0	8,000	146,000	1,855

Member Church Statistics

STATE CITY/TOWN ADDRESS ZIP TELEPHONE	Year Gathered	MINISTER'S NAME AND ADDITIONAL STAFF	Year Called	CHURCH CLERK	MEMBERS				Average Sunday Attendance	Church School Enrollment	Youth Enrollment	GIVING THRU THE N.A.C.C.C.					All Other Benevolences	Operating Expenses	Capital Expenditures— Debt Retirement
					Inactive	Added	Removed	TOTAL				General Fund	Missionary Society	C. F. T. S.	Cong'l Church Develop.	Other N. A. Benevolences			
DAYTON Dayton Cong. Church P. O. Box 69 82836 (307) 655-2504	1895	Arden Haeffner	1983	Penny Iekel	83	10	3	57	90	1	0	0	0	0	0	1	1		
<u>CANADA</u> PROVINCE OF QUEBEC Eglise Chretienne Congregationaliste 3099 Wellington St. P. O. Box 356 Verdun, Que H4G 1S9 (514) 761-7215	1981	Michel Tetrault	1981	Claude Laperle															

Associate Member Church Statistics

STATE CITY/TOWN ADDRESS ZIP TELEPHONE	Year Gathered	MINISTER'S NAME AND ADDITIONAL STAFF	Year Called	CHURCH CLERK
<u>AUSTRALIA</u> Queensland Pilgrim Cong. Simpsons & Boundary Brisbane		John Wheeler	1977	E. McLean
<u>GREECE</u> Athens Third Evan. Church		Phaedon Cambouropolis 82 Amissou St.		
Alexandroupolis Greek Evan. Church 14th of May St.		Philotheos Zikas P.O. Box 7		
Agnandia Greek Evangelical Ch.		Philotheos Zikas P.O. Box 7		
Ferre Green Evangelical Ch.				
Komotini Greek Evangelical Ch.				

STATE CITY/TOWN ADDRESS ZIP TELEPHONE	Year Gathered	MINISTER'S NAME AND ADDITIONAL STAFF	Year Called	CHURCH CLERK
<u>HONDURAS</u> San Pedro Sula Colonia Rivera Hernandez Emanuel Cong. Ch.		Edsel Bodden	1984	
<u>HONG KONG</u> Kowloon Christian Service Project Center		Benjamin Chen P.O. Box K-1804		
<u>KOREA</u> Seoul First Cong. 306-2 Bong Chon 7-Dong, Kwan ak-ku 151	1974	Byung Soh Min	1962	
<u>NIGERIA</u> Abak Cong. Church of the Light Mbon Ebre, Ekparaksw S.E.S.	1963	J.J. Etukudoh		Marcus T. Ekanem
Cong. Church of the Messiah P.O. Box 35 S.E.S.		D.J. Iwok		

Associate Member Church Statistics

STATE CITY/TOWN ADDRESS ZIP TELEPHONE	Year Gathered	MINISTER'S NAME AND ADDITIONAL STAFF	Year Called	CHURCH CLERK
Nigeria - Cont. Etinan Christ Baptist Mission Onton-Iman		A. M. Inyang		O. T. Akpan
<u>PHILIPPINES</u> Manila Caloocan Christian Ch. 160 Gen. Luna St. Caloocan City Metro Manila		Virgilio Oberes		Gloria Arciaga

Honorary Member Church

STATE CITY/TOWN ADDRESS ZIP TELEPHONE	Year Gathered	MINISTER'S NAME AND ADDITIONAL STAFF	Year Called	CHURCH CLERK
MASSACHUSETTS Plymouth First Parish Church Town Square 02360	1620			
WASHINGTON D.C. Universalist Memorial Church 1810 - 16th St. N.W. 20009				

Affiliated Association and Conferences

STATE CITY/TOWN ADDRESS ZIP TELEPHONE	Year Gathered	MINISTER'S NAME AND ADDITIONAL STAFF	Year Called	CHURCH CLERK
SOUTH GEORGIA ASSOCIATION OF CONGREGATIONAL CHURCHES				
Ambrose Ambrose Cong. Church Rt. 2 Baxley 31512				Mrs. O. Vickers
Antioch Antioch Congregational	1989	Gene Bench Rt. 1 Baxley 31512		Cleo Rogers
Douglas Douglas Congregational 1308 N. Madison 31533	1950	Ernie P. Woody Rt. 1		Mrs. L. Vickers Broxton 31519
Oxford Sardis Church		John Aulds		Albert Strickland
Pearson Union Hill Cong.	1892	Garland Turner Rt. 1 31642		

STATE CITY/TOWN ADDRESS ZIP TELEPHONE	Year Gathered	MINISTER'S NAME AND ADDITIONAL STAFF	Year Called	CHURCH CLERK
SOUTH GEORGIA ASSOCIATION OF CONGREGATIONAL CHURCHES (Cont.)				
Richland Providence Chapel	1837			Mrs. J.M. Alston
Richland First Church	1883	See Member Church Listing		Scott Morris
Sale City Poplar Arbor Cong.				Mrs. Grant Helms
Thomaston Hebron Cong. Church		Bill Hestee RFD 3 30286		
Tifton Vanceville Cong.	1913			Mrs. A.J. Mixon
Waycross Williams Chapel	1933			

Affiliated Association and Conferences

STATE CITY/TOWN ADDRESS ZIP TELEPHONE	Year Gathered	MINISTER'S NAME AND ADDITIONAL STAFF	Year Called	CHURCH CLERK
NORTH CAROLINA <u>STATE CONFERENCE</u>				
Candor Green Lake Cong. 27229	1888	Argo J. Melvin Rt. 9 Box 458 Fayetteville 38301	1958	Lougenia Harris
Chapel Hill Alston Grove Cong.		Ott Ruffin Rt. 2, Graham 27253		Lucy Baldwin
Graham New Mount Zion Christian Rt. 1 Box 414B 27258	1950	David Richmond		Edith Graves
Ruffins Chapel St. Andrews Chapel		Otto Ruffin Rt. 2 See Member Church Listing	27253	Helen Holmes Rt. 1
McLeansville Union Grove Cong.	1895	W.O. Howard Rt. 5 Box 270 Burlington	27215	Mrs. A.A. Fryer

AREA CONGREGATIONAL ASSOCIATIONS AND FELLOWSHIPS

In extending the Congregational Way, Churches and individuals in various parts of the country have established local Associations and Fellowships of several types. While these are not organizationally related to the National Association, they are listed in this Yearbook for informational purposes.

Unless otherwise indicated, membership in these area groups is by Churches and voting privileges are accorded only to delegates from the Churches. If other provisions prevail, a brief descriptive sentence follows the name of the organization.

An "X" appearing before the name indicates that updated information has not been received and that the data included is reprinted from last year's Yearbook. Groups which have not responded in two years to requests for information are listed, however, to avoid publication of outdated information, officer information is omitted.

The groups are listed alphabetically by state or geographical area.

ALABAMA

THE ALABAMA ASSOCIATION OF CONGREGATIONAL CHRISTIAN CHURCHES

ROUTE 1, BOX 537. TALLASSEE, AL 36087

MODERATOR: Jimmy Carter, 3627 Pleasant Ridge Road, Montgomery, AL,
36109

ASSISTANT MODERATOR: Freddie Powell, Route 1, Box 193, Tallassee,
AL, 36078

SECRETARY—TREASURER: Jo Parker, 1419 Woodmere Dr., Montgomery,
AL 36116

MEMBER AT LARGE: Abram Butler, Route 1, Box 69A, Eclectic, AL 36024

MEMBER AT LARGE: Alice G. Mann, Route 1, Box 369, Wetumpka, AL 36092

MEMBER AT LARGE: Francis Heilscher, Route 1, Box 245, Tallassee, AL 36078

MEMBER AT LARGE: Winston Nobels, Route 1, Marbury, AL 33051

EXECUTIVE SECRETARY: Rev. Milton E. White, Route 1, Box 537,
Tallassee, AL 36078

ALASKA—SEE PACIFIC NORTHWEST ASSOCIATION

CALIFORNIA

THE ASSOCIATION OF CONGREGATIONAL CHRISTIAN CHURCHES AND MINISTERS OF CALIFORNIA AND NEIGHBORING WESTERN STATES, INC.

(THE CAL — WEST ASSOCIATION)

1429 SANTIAGO DRIVE, NEWPORT BEACH, CA 92660

PHONE: (714) 646-2348

MODERATOR: Mrs. Richard Bower, 5737 Allott Ave., Van Nuys, CA 91401

ASSISTANT MODERATOR: Mr. Lloyd Gardner, 9802 Armley Ave., Whittier,
CA 90604

REGISTRAR: Mr. Harold Frentz, 3537 Live Oak St., Huntington Park, CA 92505

SCRIBE: Miss Helen W. Azherdian, 1933 Tamarind Ave., Apt. 8, Los Angeles, CA
90068

CORRESPONDING SECRETARY: Mrs. Glen Mathews, 1185 East Alvarado,
Pomona, CA 91767

PARLIAMENTARIAN: Mrs. Sherry Rullman, 213 Creighton Circle, Claremont,
CA 91711

NORTHERN CALIFORNIA CONGREGATIONAL FELLOWSHIP

MODERATOR: Rev. Gordon W. Johnson, P.O. Box 41, Glen Ellen, CA 95442
VICE-MODERATOR: Rev. Larry Todd, 1511 Range Ave., Apt. 4, Santa Rosa, CA, 95401
SECRETARY-TREASURER: Rev. Howard Bull, 930 Rosedale, 28, Capitola, CA, 95101

COLORADO – SEE ROCKY MOUNTAIN ASSOCIATION

CONNECTICUT

THE FELLOWSHIP OF CONNECTICUT CONGREGATIONAL
CHRISTIAN CHURCHES
277 MAIN STREET, HARTFORD, CT 06106
PHONE: (203) 527-7001

MODERATOR: Rev. Karl W. Ostberg, 15 Shag Bark Lane, Canterbury, CT, 06331
ASSISTANT MODERATOR: Mr. Paul Bromley, P.O. Box 101, Plainfield, CT 06374
2ND ASSISTANT MODERATOR: The Rev. David Hirtle, 114 Miner St., Middletown, CT, 06457
SECRETARY: Mrs. Alan Burnap, 55 LedgeWood Rd., West Hartford, CT 06107
TREASURER: Mr. Donald Dickie, 461 Parker St., Manchester, CT 06040
EXECUTIVE SECRETARY: Rev. Wm. Clarke, Box 156, Cromwell, CT 06416
REGIONAL PUBLICATION: *The Ranger* (published quarterly)

(X) CONNECTICUT FELLOWSHIP OF CONTINUING
CONGREGATIONAL CHRISTIAN WOMEN
277 MAIN STREET, HARTFORD, CT 06106
PHONE: (203) 527-7001

PRESIDENT: Mrs. C. Floyd Fuller, 136 Elizabeth St., Derby, CT 06418
FIRST VICE PRESIDENT: Mrs. Donald Quay, 98 Mass Road, Oakdale, CT 06370
SECOND VICE PRESIDENT: Mrs. Richard Chapman, 77 Scotland Road, Norwich, CT 06360
RECORD SECRETARY: Mrs. Alan Burnap, 55 LedgeWood Road, West Hartford, CT 06107
CORRESPONDING SECRETARY: Mrs. August G. Dennler, Jr., 152 Brace Rd., West Hartford, CT 06107
TREASURER: Mrs. Harold Jones, 62 Avery Heights, Hartford, CT 06106

FLORIDA

(X) THE FLORIDA ASSOCIATION OF CONGREGATIONAL CHURCHES
AND MINISTERS
2401 S. PARK AVENUE, SANFORD, FL 32771
PHONE: (305) 322-4584

MODERATOR: Vacant
ASSISTANT MODERATOR: Earven Andersen
SECRETARY: Harriet Tuttle
TREASURER: John Davis

GEORGIA

(X) THE SOUTH GEORGIA ASSOCIATION OF CONGREGATIONAL
CHRISTIAN CHURCHES

ILLINOIS – SEE MIDWEST ASSOCIATION

INDIANA – SEE MIDWEST ASSOCIATION

IOWA – NEBRASKA

IOWA – NEBRASKA ASSOCIATION OF CONGREGATIONAL
CHRISTIAN CHURCHES
212 EAST "E" STREET, BOX 664, MC COOK, NE 69001

MODERATOR: Richard Lindvall, 212 East "E" St., Box 664, McCook, NE 69001
VICE-MODERATOR: Mrs. Carol Bailey, R.R.I., Box 68, Peterson, IA
SECRETARY: Mrs. Ruth C. Larson, Box 69, Royal, IA 51357
TREASURER: Mrs. Beverly Hyde, 1304 2nd Ave., Clear Lake, IA 50428
REGIONAL PUBLICATION: *Seedcorn*, Distributed three times a year
Editor: Rev. Kay Miller-Todd

IOWA (NORTHEAST) – SEE MIDWEST ASSOCIATION

KANSAS – SEE MID – AMERICA ASSOCIATION

MAINE

CONGREGATIONAL CHRISTIAN COUNCIL OF MAINE

P.O. BOX 253, BINGHAM, ME 04920

PHONE: (207) 672-3218 OR (207) 672-3380

EXECUTIVE SECRETARY: Rev. Douglas Drown, P.O. Box 253, Bingham, ME 04920

MODERATOR: David Rosenber, P.O. Box 437, Bingham, ME 04920

SCRIBE: Mrs. Clark Newton, 108 High St., South Paris, ME 04281

TREASURER: Harold Appleby, P.O. Box 161, Warren, ME 04864

REGIONAL PUBLICATION: *The Congregational Spirit of Maine* (Seasonal)

WASHINGTON COUNTY ASSOCIATION OF CONGREGATIONAL CHRISTIAN CHURCHES AND MINISTERS

46 MAIN STREET, LUBEC, ME 04652

MODERATOR: Rev. Richard H. Freeman, 46 Main St., Lubec, ME 04652

SCRIBE: Mr. Breunis Verburgt, Machiasport, ME

TREASURER: Mrs. Avis Bowker, Marshfield, ME

MASSACHUSETTS

MASSACHUSETTS CONGREGATIONAL CHRISTIAN FELLOWSHIP

MODERATOR: Curtis Wing, 17 Sandbar Lane, Brewster, MA 01220

SECRETARY: Marcus Rhodes, 45 Vernon St., Taunton, MA 02780

TREASURER: Richard McNeill, 19 Havana St., Roslindale, MA 02131

REGIONAL PUBLICATION: *The Fellowship* (published every other month)

WESTERN MASSACHUSETTS – SEE NEW ENGLAND

(MOUNTAIN ASSOCIATION)

MICHIGAN

MICHIGAN CONFERENCE OF CONGREGATIONAL CHRISTIAN CHURCHES

MODERATOR: Rev. Maurice A. Fetty, 1701 Pontiac Rd., S.E., Grand Rapids, MI 49506

VICE MODERATOR: Margaret Porter, 101 Erin, Eaton Rapids, MI 48827

TREASURER: Harold E. Douma, 30526 N. Greenbriar, Franklin, MI, 48025

SECRETARY: Suzanne Bowman, 2223 Onekema Dr., S.E., Grand Rapids, MI 49506

PUBLICATION: *The Michigan Congregationalist*, Distributed three times a year
Editor: Dr. George V. Bohman

THE CENTRAL MICHIGAN ASSOCIATION OF CONGREGATIONAL CHRISTIAN CHURCHES AND MINISTERS

4635 DELTA RIVER ROAD, LANSING, MI 48906

PHONE: (517) 321-2145

MODERATOR: Mrs. Gladys Bradford, 4635 Delta River Rd., Lansing, MI 48906

VICE-MODERATOR: Rev. Steve Erkel, 811 Raeburn Rd., Eaton Rapids, MI 48827

SCRIBE: Mrs. Louise Davis, 319 Southlawn, East Lansing, MI 48823

TREASURER: Mrs. Evelyn Monroe, 1113 Union Rd., Pittsford, MI 49271

(X) SOUTHEASTERN MICHIGAN ASSOCIATION OF CONGREGATIONAL CHURCHES

33 E. FOREST, DETROIT, MI 48201

MODERATOR: Mrs. Richard Burris, 274 Voorheis, Pontiac, MI 48053

VICE - MODERATOR: Rev. Thomas Beaven, 17435 Redwood, Lathrup Village, MI 48076

TREASURER: William Ahrens, 31435 W. Lyons Circle, Warren, MI 48092

SOUTHEASTERN MICHIGAN CONGREGATIONAL CHURCH WOMEN

PRESIDENT: Bernice Douma, 30526 N. Greenbriar, Franklin, MI 48025

VICE - PRESIDENT: Jeanne Schurr, 16486 Pollyanna Dr., Livonia, MI 48154

RECORDING SECRETARY: Edytheann Harley, 27565 Berkshire, Southfield, MI 48076

CORRESPONDING SECRETARY & TREASURER: Virginia Leever, 160 Gallogly, Pontiac, MI 48055

MICHIGAN (CONT.)

(X) WEST CENTRAL MICHIGAN ASSOCIATION OF
CONGREGATIONAL CHURCH WOMEN

WESTERN MICHIGAN ASSOCIATION OF CONGREGATIONAL
CHRISTIAN CHURCHES

MODERATOR: Thomas Houseman, A-3733 64th St., Holland, MI 49423

MID — AMERICA

MID AMERICA CONGREGATIONAL FELLOWSHIP

MODERATOR: Charles Good, 1231 E. 43rd, Hutchinson, KS 67501

ASSISTANT MODERATOR: Milo M. Matthies, 7133 N.W. Winter, Kansas
City, MO 64152

SECRETARY: Mrs. Ken Davidson, 3314 Covington Ct., Hutchinson, KS 67501

TREASURER: H.H. Sudman, 1141 N. Wheeler, McPherson, KS 67460

CHAIRMAN, COMMISSION ON THE MINISTRY: Rev. Ted Selgo, c/o The
Federated Church of Mt. Hope, Mount Hope, KS 67108

MIDWEST

MIDWEST ASSOCIATION OF CONGREGATIONAL
CHRISTIAN CHURCHES

P.O. BOX 11399, CHICAGO, IL 60611

PHONE: (312) 622-0017

MODERATOR: Vacant

ASSISTANT MODERATOR: Rev. Ralph E. Wilkens, First Congregational Church,
Maywood, IL

SECRETARY: Mrs. Lillian Van Swol, Stewart Ridge, CC, Tinley Park, IL

TREASURER: Miss Hazelle Cronau, First Congregational Church, Alton, IL

REGIONAL PUBLICATION: *Midwest Congregationalist*

(Published Semi-Annually)

MINNESOTA

MINNESOTA FELLOWSHIP OF CONGREGATIONALISTS
122 WEST FRANKLIN AVENUE, SUITE 610, MINNEAPOLIS, MN 55404
PHONE: (612) 871-1887

MODERATOR: Chellis A. Ferguson, 17600 14th Ave. n., Plymouth, MN 55447

ASSISTANT MODERATOR: La Vonne F. Motz, Rt. 3 Box 198, Waseca,
MN 56093

TREASURER: Helmer Larson, 3232 48th Ave. S., Minneapolis, MN 55435

EXECUTIVE SECRETARY: Howard Conn, 7200 York Ave. S., Minneapolis,
MN 55435

REGIONAL PUBLICATION: *Minnesota Fellowship Newsletter* (Twice yearly)

MISSOURI — SEE MID — AMERICA

NEBRASKA — SEE IOWA — NEBRASKA

NEW ENGLAND

MAYFLOWER ASSOCIATION OF CONGREGATIONAL
CHRISTIAN MINISTERS

PRESIDENT: Don Trathan, 4 Plympton St., Middleboro, MA 02346

MOUNTAIN CONGREGATIONAL ASSOCIATION
40 PARK STREET, ADAMS, MA 01220
PHONE: (413) 743-2464

MODERATOR: Rev. Robert Payton, Becket, MA 01223

VICE-MODERATOR: George Anderson, Adams, MA 01220

TREASURER: George Lindley, 700 Simonds Rd., Williamstown, MA 01267

SCRIBE-REGISTRAR: Rev. Harvey Pierce, 40 Park St., Adams, MA 01220

NEW HAMPSHIRE

NEW HAMPSHIRE CONGREGATIONAL FELLOWSHIP
105 PORTSMOUTH AVENUE, APT. 29, EXETER, NH 03833
PHONE: (603) 772-2014

MODERATOR: Rev. Wendell Irvine, Box 203, Kingston, NH 03848
VICE - MODERATOR: Gladys MacDonald, 48 Franklin St., Derry, NH 03038
TREASURER: Mrs. Russell Carson, 22 Crescent St., Derry, NH 03038
SECRETARY: Mary McKendrick, 105 Portsmouth Avenue, Apt. 29
Exeter, NH 03833
REGIONAL PUBLICATION: *New Hampshire Fellowship Newsletter*
(twice a year)

WHITE MOUNTAIN CONGREGATIONAL CHRISTIAN PASTOR'S ASSOCIATION

Box 765, CENTER BARNSTEAD, NH 03225
PHONE; (603) 269-5661

PRESIDENT: Rev. Gordon L. Johnson, Box 765 Center Barnstead, NH 03225
VICE-PRESIDENT: Rev. Arthur Tiffen, Box 133 Crown Point, N.Y. 12928
SECRETARY-TREASURER: Rev. Z. Richard Henley, 440 Newington, NH 03801
REGIONAL PUBLICATION: *Newsletter*, published quarterly

NEW YORK (EASTERN) — SEE NEW ENGLAND (MOUNTAIN ASSOCIATION)

NORTH CAROLINA

(X) NORTH CAROLINA STATE CONFERENCE, INC.

OHIO

OHIO ASSOCIATION OF CONGREGATIONAL CHRISTIAN CHURCHES
3244 ADA ROAD, LIMA, OH 54801

MODERATOR: Gene Anspach, 3244 Ada Rd., Lima, OH 45801
VICE-MODERATOR: Noland Steiner, Rt. 3 Bellville, OH 44903
SECRETARY: Roberta Carpenter, 78 Whitehall, Berea, OH 44017

**WOMEN'S FELLOWSHIP OF THE OHIO ASSOCIATION
OF CONGREGATIONAL CHRISTIAN CHURCHES**

PRESIDENT: Mrs. Marjorie Stearns, 379 Wyleswood, Berea, OH 44017
VICE PRESIDENT: Mrs. Polly Spencer, 3195 N. PeeVee Rd. Rt.2, Harrod,
OH 45850
SECRETARY-TREASURER Nancy Stoner, 516 W. Broad St., Newton Falls,
OH 44444
ASS'T. SEC'Y. TREAS.: Mrs. Lamora Meuller, 2356 Brownlee Dr., Toledo,
OH 43615

OKLAHOMA – SEE MID – AMERICA

OREGON – SEE PACIFIC NORTHWEST

PACIFIC – NORTHWEST

**PACIFIC NORTHWEST ASSOCIATION OF CONGREGATIONAL
CHRISTIAN CHURCHES**

209 SO. "J" ST., TACOMA, WA 98405
PHONE: (206) 383-3878

MODERATOR: Ralph Charbonneau, 1531 Sunset, Seattle, WA 98116
ASSISTANT MODERATOR: Norma (Mrs. Lambert) Benedict, 4411 S.E. Rex St.,
Portland, OR 97206
SECRETARY: Mary S. German, 110 Harvard Ave., Fircrest (Tacoma), WA 98466
TREASURER: Herman J. Stelling, 318 6th St. S.W., Puyallup, WA 98371
REGIONAL PUBLICATION: *Newsletter*

PENNSYLVANIA

**EASTERN PENNSYLVANIA ASSOCIATION OF CONGREGATIONAL
CHRISTIAN CHURCHES**

252 N. WASHINGTON STREET, WILKES-BARRE, PA 18702
PHONE: (717) 829-4648

MODERATOR: Rev. Bruce Hersey, Scott & Gardner, Glenolden, PA 19036
ASSOCIATE MODERATOR: Robert Thomas, 65 S. Sherman St., Wilkes-Barre,
PA 18702
TREASURER: Henry Hess, 252 N. Washington St., Wilkes-Barre, PA 18702

WESTERN PENNSYLVANIA ASSOCIATION OF CONGREGATIONAL
CHRISTIAN CHURCHES, C/O MRS. ELFREDA GARLAND, 839 SECOND
AVE., BEAVER FALLS, PA 15010
PHONE: (412) 843-3813

MODERATOR: Rev. Donald S. Henry, Walnut & Olive Ave., McKeesport, PA
1ST VICE MODERATOR: Robert G. Goetz, 615 Fawcett St., McKeesport, PA
2ND VICE MODERATOR: Rev. James Hart, 1422 Evans Ave., McKeesport, PA
SECRETARY: Mrs. Elfreda Garland, 839 Second Ave., Beaver Falls, PA 15010
TREASURER: James Winning, 27 Christler St., Pittsburgh, PA 15223

RHODE ISLAND – SEE MASSACHUSETTS

ROCKY MOUNTAIN

**(X) THE ROCKY MOUNTAIN ASSOCIATION OF CONGREGATIONAL
CHRISTIAN CHURCHES**

TEXAS – SEE MID – AMERICA FELLOWSHIP

UTAH – SEE CAL – WEST ASSOCIATION

**VERMONT – SEE NEW ENGLAND
(MOUNTAIN CONGREGATIONAL ASSOCIATION)**

WEST VIRGINIA – SEE OHIO ASSOCIATION

WASHINGTON STATE
SEE PACIFIC NORTHWEST

WISCONSIN

WISCONSIN CONGREGATIONAL ASSOCIATION

MODERATOR: Rev. Richard O. Knudsen, 5220 N. Santa Monica Blvd.
Whitefish Bay, WI 53217
MODERATOR ELECT: Robert Czisny, First Congregational Church,
Hartford, WI 53027
SECRETARY: Mrs. Jean Glass, 2840 Glassgo Dr., Hartford, WI 53027
TREASURER: Daniel Schulz, 13595 W. Park Ave., Elm Grove, WI 53122
CAMP COMM. CHAIRMAN: Rev. Phil Jackson, 491 Pilgrim Way, Green Bay,
WI 54304
REGIONAL PUBLICATION: *Wisconsin Congregationalist* (three times a year)
Editor: Delpha Oleson, Box 374, Spring Green, WI 53588-0374

WISCONSIN CONGREGATIONAL MINISTER'S ASSOCIATION

2500 W. BROWN DEER ROAD, BROWN DEER, WI 53217

PHONE: (414)352-7100

PRESIDENT: Dr. Michael P. Halcomb, 2500 W. Brown Deer Rd., Milw. WI 53217
VICE PRESIDENT: Rev. Karl Schimpf, 7330 N. Santa Monica Ave., Fox Point,
WI 53217
SECRETARY-TREASURER: Rev. John Kelly, Hartland, Lake Country
Congregational Church

WISCONSIN CONGREGATIONAL WOMEN'S FELLOWSHIP

485 SCARLET DR., BROOKFIELD, WI 53005

PHONE: (414) 782-8956

PRESIDENT: Mrs. John Erdahl, 485 Scarlet Dr., Brookfield, WI 53005
VICE-PRESIDENT: Glenna Lathrop, 1938 Mound, Beloit, WI 53511

Minister's List

ME Minister Emeritus
 MR Retired Minister
 MC College Administrator or Faculty Member
 MO Serving other churches; active in NACCC circles
 ML Presently engaged in lay work
 ES N.A. Executive Staff
 CH Chaplains
 MI Missionary
 MS Additional Ministerial Staff
 PC Pastoral Counseling

The year of ordination is indicated after the name of ordained ministers. The symbol "L" prior to the year indicates a minister who has been licensed rather than ordained. Senior Ministers or Co-Ministers of Member Churches are not coded.

Abercrombie, Vaughan	MR/1953	109 - 13 Sunset Drive, Stone Harbor, NJ 08247
Alexander, John H.	SM/1948	10701 Garnette Drive, Sun City, AZ 85373
Alling, Chester G.	SM/1971	9112 Ravine Road, Kalamazoo, MI 49001
Altman, James H.	ML/1960	2147 Minerva, Westland, MI 48185
Alward, Robert	SM/	104 Wassau Street, #9, Millinocket, ME 04401
Andersen, Earven A.	SM/1941	4507 S.E. 8th Place, Cape Coral, FL 33904
Angel, Warren R.	MO/1973	93 Oldwell Court, San Jose, CA 95138
Appelgate, Joseph M.	MR/1926	2755 Arrow Hwy., No. 81, LaVerne, CA 91750
Appelquist, Ray	ES/1943	7480 Highway Drive, Greendale, WI 53129
Arendt, Eric H.	MR/1938	5500 N. Santa Monica Blvd., Whitefish Bay, WI 53217
Arkema, Louis P.	SM/	Ontario Cong'l Ch., Ontario Corners, R.F.D. 1, Oneida, IL 61467
Armisted, Otis	MS/	4919 Centrailia Street, Long Beach, CA 90808
Armstrong, Grove L.	SM/1959	11 Crescent Street, Derry, NH 03038
Arnold, Daniel D.	SM/1970	R.D. 4, Box 210, Newton, NJ 07860
Arnold, Duane W.H.	MO/1972	5 Beech-Crest, Durham DHI, ENGLAND
Askew, Eugene	MO/1948	749 Echo Lane, Houston, TX 77024
Askew, Timothy W.	ML/1974	270 6th Ave. #1, New York, NY 10014
Auids, John	SM/1967	Sardis Church, Oxford, GA 30267
Axline, Chester J.	MO/1967	2327 N. 52nd Street, Milwaukee, WI 53210
Bagley, Harvey L.	MO/1972	5112 - 212th S.W., Mount Lake Terrace, WA 98043
Bagley, Peter D.	SM/1971	Twelfth and Maine Street, Quincy, IL 62301
Bailey, Carla	MS/1981	Plymouth Cong'l Ch., 1900 Nicollet, Minneapolis, MN 55403
Baker, Joseph E.	SM/1981	820 Center Street, Kewaunee, WI 54216
Banninga, Hugh E.	ML/1961	505 W. McConnell Street, St. Johns, MI 48879
Barbour, John J.	ME/1943	4632 Toni Lane, La Mesa, CA 92401
Barnett, John J.	MS/1969	640 Millsboro Road, Mansfield, OH 44903
Baron, Herman	ML/1947	50 Ascan, Forest Hills, NY 11375
Barrus, Alvin G.	MR/	Goshen, MA 01032
Barry, Michael L.	CH/1977	M. A. C. G., MAC Air Station, New River, Jacksonville, NC 28545
Barton, Parker D.	MR/	P.O. Box 129, Adams, WI 53910
Bauman, Elven K.	MR/1941	2808 Ave. K, Kearney, NE 68847
Bayer, Lee R.	MO/1962	4267 Bradford Street N.E., Grand Rapids, MI 49506

Minister's List

Beach, Gene	SM/1960	Route 2, Baxley, GA 31513
Beadle, James H.	MS/1960	20603 Vendale Drive, Lakewood, CA 90715
Beam, Peter	SM/	Congregational Church, 278 Katahdin, Millinocket, ME 04462
Beatty, James C.	SM/1950	4326 W. 177th Street, Torrance, CA 90504
Beaven, Thomas H.	SM/1963	17435 Redwood, Lathrup Village, MI 48076
Beasley, James P.	MS/	First Congregational Church, 5934 - 8th Ave., Kenosha, WI 53140
Beinke, James	MS/	Plymouth Church, 1143 College Ave., Racine, WI 53403
Bellingham, Richard K.	SM/1956	710 Sixth Street, Oregon City, OR 97045
Benes, Frank	SM/1972	409 Iowa Avenue, Box 656, Hayward, WI 54842
Bennehoff, P.W.	MR/1949	2142 Englewood Drive, S.E., E. Grand Rapids, MI 49506
Bennett, Judson	SM/1979	Congregational Church, P.O. Box 208, Merrill, MI 48637
Bentley, Robert C.	SM/1965	Box 157, Bellaire, MI 49615
Bergstrom, Leonard	SM/1952	La Moille Cong'l Church, Rte. 3, Box 119, Marshalltown, IA 50158
Berry, Edward A.	MR/1956	P.O. Box 808 Elm Street, Damariscotta, ME 04543
Berry, Steven E.	SM/1979	Church in the Gardens, 50 Ascan Ave., Forest Hills, NY 11375
Berthards, Gerald M.	SM/	Union-Cobden Cong'l Church, Box 87-A, Villa Ridge, IL 62996
Biddick, Dan	SM/L1977	Monfort, WI 53569
Bilhorn, Merlyn	SM/1953	R.F.D. - 2, Box 20, Stonington, CT 06378
Bingham, Glen F.	MO/	Box 166, Bomoseen, VT 05732
Black, Susan J.	MO/L1983	622 Austin Road, Mansfield, OH 44903
Blackburn, Steven	SM/1982	15-G Woodland Avenue, Bloomfields, CT 06002
Blackledge, Wayne	ML/1955	6439 S. Sheridan, Tacoma, WA 98408
Blaime, Edelle	MO/	Old South Church, Windsor, VT 05089
Blish, Frank M.	MR/1932	Box 1106, Lusk, WY 82225
Blocher, Banks	MO/1948	4602-04 Lanier Drive, Savannah, GA 31405
Bodden, Edsel	SM/1984	Colonia Festranch, Casa #236, San Pedro Sula, HONDURAS
Bodge, James E.	SM/1944	First Cong'l Ch., 62 Centre Street, Nantucket, MA 02554
Bodie, Joseph G.	SM/1966	Comm. Cong'l Church, Fish and Black Streets, Big Piney, WY 83113
Bontrager, G. DeWayne	PC/1965	640 N.W. Terrace, Plantation, FL 33317
Boring, Walter A.	ES/1949	8250 Legend Drive, Franklin, WI 53132
Bosworth, Nicholas	ML/1959	249 Sunny Hills Drive, Watsonville, CA 95076
Bower, Richard J.	SM/1965	5737 Allott Avenue, Van Nuys, CA 91401
Bowie, George A.	SM/1938	203 S. Sunset Tr., Michiana Shores, Michigan City, IN 46360
Bowman, Hampton	SM/1951	9133 Shaver Drive, El Paso, TX 79925
Braaten, Laurie	SM/L1974	2nd Church 473 Washington Street, Winchester, MA 01890
Bracher, James E.	ML/1970	P.O. Box 22467, Carmel, CA 93922
Brenner, Arthur E.K.	MR/1943	1012 City Line Avenue, Philadelphia, PA 19151-1093
Brenner, Peter R.K.	SM/1973	3004 S. Sequoia, Salt Lake City, UT 84109
Briggs, Edwin A.	MR/1927	Route 2, Lemont, IL 60439
Bristol, John E.	MO/1975	P.O. Box 195, Flint, MI 48501-0195
Broby, Majken	ML/	c/o Mrs. Mildred Hess, 133 Bridge Street, Stamford, CT 06905
Brooker, Edison	MO/	33 Oakland Hills Ct., Rotunda West, FL 33947
Brooks, Howard E.	MR/1949	1624 S. Hummel Street, Savanna, IL 61074
Brown, George W.	MS/1949	9416 S. Oakley Avenue, Chicago, IL 60620
Brown, Harold O.J.	MC/1958	Evang. Pfarrhaus, CH-7250 Klosters GR, Schweiz, Switzerland
Brown, Henry F.	SM/1974	Pilgrim Ch., 3061 N. Adams Rd., Bloomfield Hills, MI 48013

Minister's List

Brown, James E.	SM/1969	Route 3, Box 239, Pittsboro, NC 27312
Brown, Norman L.	ME/1935	24001 Mairlands - 265, El Toro, CA 92630
Brown, Robert	SM/	Cong'l Church, LaFayette, OH 45854
Buchman, Richard P.	SM/1959	6101 N. Santa Monica Blvd., Milwaukee, WI 53217
Buell, Clifford D.	MR/1930	3885 Tuscarawas Road, Beaver Falls, PA 15009
Burst, Clarence	SM/	2723 Colton S.E., Grand Rapids, MI 49506
Bull, Howard E.	MR/1961	930 Rosedale Ave. #28, Capitola, CA 95010
Bunnell, Myron R.	MR/1932	9438 Trinity Circle, Bradenton, FL 33507
Burklo, James T.	MO/1981	534-B Pope Street, Menlo Park, CA 94025
Burrows, George R.	SM/	2242 Woodview Drive, Alpena, MI 49707
Busby, Curtis C.	MR/1945	Star Route, Damariscotta, ME 04543
Burman, Harry R.	ME/1932	Gemstone Mobile Hm. Pk., 2451 Soledad Canyon Rd, Acton, CA 93510
Byron, Vernon D.	MR/1934	Star Route 32, Rockland, ME 04841
Callendar, Edwin G.	SM/1961	2 Gerald Dr. c/o Cooper, Savannah, GA 31406
Cambouropolis, Phaedon	MI/	82 Amisou St. Nea Smyrna, Athens, GREECE
Campbell, Albert W.	MR/1935	386 Burns Street, Forest Hills, NY 11375
Campbell, Donald J.	SM/1976	4105 W. 127th St., Apt. 10E, Alsip, IL 60658
Campbell, Richard D.	ML/1979	34 E. 28th Street, Holland, MI 49423-5114
Campbell, Richard M.	SM/1963	1535 Bamwich, Houston, TX 77090
Capobianco, Leonard	ML/1982	1275 Lathers Rd., Oregon, WI 53575
Carlson, Melvin E.	MS/L/1980	5109 N. Santa Monica Blvd., Milwaukee, WI 53217
Carlson, Robert T.	MO/	Route 1, Box 619A, Orrington, ME 04474
Carmen, David R.	SM/1957	7700 West 174th Street, Tinley Park, IL 60477
Carnes, Carlyle	SM/	Mt. Zion Church, Losantville, IN 47354
Carson, James	MO/1983	143 Main Street, P.O. Box 463, Moosup, CT 06354
Carson, John	SM/1982	Plymouth Cong'l Ch., 2001 E. Grand River Ave., Lansing, MI 48912
Carter, R. Boyd	MO/1963	Union Church, P.O. Box 3075, Oak Ridge, TN 37830
Case, Richard	SM/1969	Plymouth Church, 3th and Lake Streets, Chadron, NE 69337
Cassidy, Carlton D.	MR/1962	Route 3, Box 7-F, Gravois Mills, MO 65037
Cassidy, Don R.	SM/1960	1st Cong'l Ch., P.O. Box 61275, Port Byron, IL 61275
Chaffee, Richard D.	SM/1979	Amber Cong'l Church, Otisco Valley Road, Marietta, NY 13110
Chanco, Amado L.	MI/	P.O. Box 3076, Manila, Philippines
Chandler, Janet E.	MS/1978	1st Union Ch., 12th and Main St., Quincy, IL 62301
Chen, Benjamin F.S.	MI/1958	Christ. Serv. Prj., Box 71807, Kowloon Ctrl Post Of, HONG KONG
Childs, Arthur W.	MR/1937	R.F.D. 1, Canaan, NH 03741
Choituz, Guy F.	MO/	39 Argus Circle, Mercier, Quebec Joliko, CANADA
Christian, Russel M.	MR/1951	77 R.F. Pako Avenue, Keene, NH 03431
Cimbora, Joseph M.	SM/1964	Heritage Church, E. 1801 - 29th St., Spokane, WA 99203
Claassen, David J.	SM/1975	4116 M-151, Temperance, MI 48182
Clapp, Mary C.	MR/1950	4 Chestnut, Randolph, VT 05060
Clark, Harry W.	ES/1954	N58W5642 Edgewater Drive, Cedarburg, WI 53012
Clark, Lamar & Leula	SM/1964	15155 Penrod, Detroit, MI 48223
Clark, Russell	MS/	W 2905 Rosewood, Spokane, WA 99208
Clark, William J.	MO/1982	Box 156, Cromwell, CT 06416
Clarke, Joe	SM/	394 Benicia Drive, Santa Rosa, CA 95405
Clarke, Raymond	MS/1959	34 Trivet Lane, Wethersfield, CT 06109

Minister's List

Clay, Seth Alton
 Cleveland, Philip J.
 Coapman, Robert D.
 Code, William C.
 Cole, Conner G.
 Cook, Brian
 Cooke, Joseph A.
 Corbin, Harold
 Cort, Donald P.
 Correll, Larry A.
 Countess, Robert H.
 Covington, Don
 Cox, Barry C.
 Cox, Cathy
 Cox, John
 Cowkendall, Robert
 Crawford, Robert E.
 Cree, E. Burkert
 Crocker, Wesley A.
 Crockett, H. Dale
 Culppeper, Otto L.
 Curley, Cecil B.
 Currier, John
 Curtis, John B.
 Curtis, William H.
 Curto, Tony
 Cutting, Harvey W.
 Dallwig, Roger
 Damsteegt, Don
 Dando-Thompson, Patricia
 Darling, Thomas
 Davenport, Levi
 Davies, Ron B.
 Deinstadt, Leslie G.
 Deming, Walton F.
 Dempsey, Robert B.
 Dennis, Paulina K.
 Derby, Marvin L.
 Derby, Robert E.
 Derr, Mike
 DiBasio-Snyder, Carol
 DiBasio-Snyder, Ralph
 Dickman, Frederick
 Dickson, Ronald W.
 Directe, Maurice O.
 D'Muhala, Thomas
 MR/1948
 SM/1924
 CH/
 SM/L1983
 MR/1939
 SM/1982
 SM/1955
 SM/1983
 MS/1982
 SM/1973
 MO/1965
 SM/1971
 MO/1956
 ML/
 SM/
 SM/1973
 MO/1950
 ML/1960
 SM/1963
 MO/1953
 ME/1959
 MC/1963
 SM/1983
 SM/1977
 SM/1975
 SM/1980
 SM/1955
 SM/1972
 ML/1972
 MS/1981
 MO/
 SM/1971
 SM/1970
 MR/1943
 MR/1974
 ML/
 ML/1982
 SM/1938
 MR/1942
 ML/1976
 MS/1974
 MS/1974
 MS/L1977
 MR/1942
 ML/1968
 SM/L1982
 5696 Doonesbury Way, Tallahassee, FL 32303
 120 Tisbury Street, New Bedford, MA 02745
 U.S.S. Peleliu Lha-5, F.P.O. San Francisco, CA 96624-1620
 Founders Cong'l Ch., Birge Park Road, Harwinton, CT 06791
 Miller Street, Middleboro, MA 02346
 166 Baker Street, Berea, OH 44017
 R.F.D. #1, Fostoria, OH 44830
 223 Flower Street, Costa Mesa, CA 92627
 1502 Jackson Street, Beloit, WI 53511
 8904 Seaton Drive, S.E., Huntsville, AL 35809
 Congregational Church, Almena, KS 67622
 1st United Ch., Box 1327, Brackettville, TX 78832
 422 N. 3rd, Livingston, MT 59047
 Rt. 1, Box 204, Walton, IN 46994
 R.F.D. #3, Colchester, CT 06415
 1155 Jones St., Apt. #201, San Francisco, CA 94109
 P.O. Box 7466, Carmel, CA 93922
 10217 No. 6th Street, Otsego, MI 49078
 C.P.O. 2332, Berea, KY 40404
 Rt. 5 - Box 117, Tallassee, AL 36078
 Crenshaw Lake Road, Lutz, FL 33549
 Plymouth Cong'l Church, 1411 - 25th Avenue, Kenosha, WI 53140
 705 Bond Street, No. Manchester, IN 46962
 First Cong'l Church, P.O. Box 22, Hinsdale, NH 03451
 Plymouth Cong'l Church, 3262 Broad Street, Newport Beach, CA 92663
 1043 Marvella Lane, A-14, Green Bay, WI 54304
 27236 Oakcrest Drive, Trenton, MI 48183
 1112 Oakland Rd., N.E., Apt. 12, Cedar Rapids, IA 52402
 People's Cong'l Ch., 309 No. 3rd St., Bayport, MN 55003
 Congregational Church, P.O. Box 16, Goshen, MA 01032
 Box 80, Denmark, ME 04022
 Box 531, Council, ID 83612
 12 Valencia Circle, DeBary, FL 32713
 92 Greenrock Court, Santa Rosa, CA 95405
 Box 223, Florence, MA 01060
 360 Clinton Street, Brooklyn, NY 11238
 Community Church, 199 Main Street, West Medway, MA 02053
 R. #2, Box 381, Bellaire, MI 49615
 Faith Cong'l Ch., P.O. Box 1521, Arcadia, CA 91006
 4111 N. Prospect Ave., Milwaukee, WI 53221
 4111 N. Prospect Ave., Milwaukee, WI 53221
 22 Disasway Place, Staten Island, NY 10306
 2405 Faloma Street, Pasadena, CA 91104
 21210 Berg Road, Southfield, MI 48034
 Goshen Cong'l Church, Church Road, Lebanon, CT 06249

Dole, Fred M.	SM/1969	P.O. Box 62, Colchester, CT 06415
Dolteschal, Janis K.	MO/1982	5847 No. 113th Street, Milwaukee, WI 53225
Don, Richard P.	MO/1972	Cong'l Ch., 127 Winnacounnet Rd., Hampton, NH 03842
Donald, William C.	MO/1943	Box 741, Mackinaw, MI 49701
Doud, John F.	MO/1978	2510 Spring Arbor Road, Jackson, ME 49203
Dowling, Willis	MS/	Cypress Ch., Cypress Chpl & Whitemarsh Rds., Suffolk, VA 23434
Dowling, Gary W.	SM/1973	2426 E. 24th, Minneapolis, MN 55406
Drown, Douglas W.	SM/1979	1st Cong'l Ch., Meadow Street, P.O. Box 253, Bingham, ME 04920
Dundas, Jack	SM/	First Cong'l Church, 80575 Main Street, Memphis, MI 48041
Dunn, Mark	MS/	1st Cong'l Ch., 1511 Church Street, Wauwatosa, WI 53213
Dunn, Richard F.	CH/1971	1806 Hemlock Lane, Apt. C, Elkhart, IN 46514
Durgan, Harlan R.	SM/1972	226 S. 3rd Street, Livingston, MT 59047
Dyrland, David	SM/	Bethany Cong'l Church, 1300 - 6th St. N.W., Cedar Rapids, IA 52405
Edmonds, Ross F.	MO/1983	Box 99 - P. Westerlo, NY 12193
Edwards, Leslie W.	MR/1929	Rt. 1, Rose Hill, Marietta, NY 13108
Edwards, Lew	MR/	17558 144th St. #C-2 Spanish Vill., Nunica, MI 49448
Eichorn, John C.	SM/1940	400 E. Live Oak, No. 22, San Gabriel, CA 91775
Ellicey, Gregory A.	SM/1962	422 E. Coal Street, Wataga, IL 61488
Ellefson, Boyd G.	SM/1978	Cong'l Ch., 2401 So. Park, Sanford, FL 32771
Ellington, John	MO/	Indian Lake Comm. Ch., Box 457, Russels Point, OH 43348
Elmore, John R.	SM/1959	940 Mountain Road, Hartford, CT 06002
Elsesser, A.H.	MR/1952	Box 118, Alstead, NH 03602
England, Jerry	SM/	Little Ch. in the Pines, Box G, Bass Lake, CA 93604
Erkel, Steven	SM/1978	811 Raeburn Road, Eaton Rapids, MI 48827
Essebagggers, Theodore	SM/	5 Midland Drive, Colechester, CT 06415
Estes, Jim	MO/1978	Rivercrest Comm. Cong. Church, 3201 NE 148th Street, Portland, OR 97230
Esty, Richard G.	MO/	80 Main Stret, Colchester, VT 05446
Etukudoh, J.J.	MI/	Mbon Ebre, Ekparakwa S.E.S., Abak, NIGERIA
Evans, Gary E.	SM/1975	4610 - 19th Avenue, Kenosha, WI 53140
Extrone, Elizabeth E.	MS/1979	Church of the Chimes, 14115 Magnolia Blvd., Sherman Oaks, CA 91423
Falcone, Louis	SM/L1977	505 Charles Street, Luzerne, PA 18704
Farley, Richard L.	MO/1979	10331 Matador Court, San Diego, CA 92124
Ferguson, Alan R.	MO/1978	215 E. Hewitt, Marquette, MI 49855
Fetty, Maurice A.	SM/1959	2345 Robinson Rd., S.E., Grand Rapids, MI 49506
Fetty, Sara	CH/	1701 Pontiac Rd. S.E., Grand Rapids, MI 49506
Fillebrown, William P.	SM/1979	595 New Bedford Road, Rochester, MA 02770
Finkenbinder, Paul	MO/	P.O. Box 100, Costa Mesa, CA 92626
Fischer, Philip C.	MO/1946	1300 LaFayette, Apt. 812, Detroit, MI 48207
Fix, Charles J.	MR/1936	661 Gardenia Lane, Plantation, FL 33313
Fleischmann, Robert H.	SM/1973	3580 Seville Drive, Soquel, CA 95073
Fleming, David A.	SM/1975	Cong'l Church, Lincoln and Madison, Suttons Bay, MI 49682
Forsyth, John	MS/1933	Bushnell Cong'l Ch., 15000 Southfield Rd., Detroit, MI 48223
Foster, Gregory	SM/1981	United Ch. of Cornish, Box 26, Cornish Flat, NH 03746
Foster, Max	SM/	543 W. 6th Street, Wahoo, NE 68066
Foster, William H.	ME/1945	4033 - 47th Avenue, Kenosha, WI 53140
Fox, Charles W.	SM/1958	39 Belden Street, Williamstown, MA 01267

Minister's List

Fox, William L.	MO/1978	Universalist Ch., 1810 - 16th Street, Washington, DC 20009
Franzius, Frederic	SM/1961	14 Bayberry Lane, Groton, CT 06340
Freeman, Richard H.	SM/1974	Lubec Cong'l Church, 46 Main Street, Lubec, ME 04652
Fred, Sanford L.	SM/1983	19 Rancho Laguna Drive, Pomona, CA 91766
Freytag, Arnold D.	MS/	1B, #208 Kingary Quarter, Hinsdale, IL 60521
Fry, C. George	MC/1963	5020 Woodmark Drive, Fort Wayne, IN 46815
Fualletolo, Enoka L.	SM/1976	1250 Fashion Avenue, Long Beach, CA 90810
Fuller, Floyd C.	SM/1933	136 Elizabeth St., Derby, CT 06418
Futrell, James B.	SM/1980	1st Cong'l Ch., Hillside Road, Box 125, Chester, NJ 07930
Gage, Donald P.	ML/	5107 Chatsworth Road, Toledo, OH 43614
Gallop, David	SM/1960	5389 Wilshire Drive, San Diego, CA 92116
Gaskell, Benton S.	ME/1943	Airprt Pk Plaza, #257, 255 N. El Cielo Rd., Palm Springs, CA 92262-6914
Gault, Robert	SM/	1st Cong'l Ch., Box 11, U.S. Rt. 224, Sullivan, OH 44880
Gay, Richard	MC/1945	1041 E. 17th Avenue, Anchorage, AK 99501
Genda, William L.	SM/1977	1407 Andover Lane, Richardson, TX 75081
Gentile, Philip	MO/1955	1550 Cherboneau Drive, Detroit, MI 48207
Gerhardt, Louis B.	SM/1955	Cross Church, 4545 N. Palm, Fresno, CA 93704
Gia Russo, Paul	MR/1940	2340 Memorial Drive, Brookfield, WI 53005
Giesmann, Donald J.	MO/1975	Comm. Ch., 520 Brookwood Drive, Bristol, TN 37620
Gill, Dennis	MO/1978	26 Cyprus Road, Wellesley Hills, MA 02181
Gill, Victor	MO/1980	R. D. #6, Box 329, W. Garden Rd., Bridgeton, NJ 08302
Gillis, Hugh A.	MR/1929	R.R. 1, Box 319, Brownfield, ME 04010
Gilmore, Don	SM/1955	Box 116, Chattaroy, WA 99003
Goetsche, Bruce A.	SM/1980	Box 493, La Harpe, IL 61450
Goldmann, Harold	MO/1960	1505 Applewood, Papillion, NE 68133
Goodhart, Richard P.	SM/1952	Centrl Cong'l Ch., 8543 Lemon Ave., La Mesa, CA 92401
Goodwin, Billy M.	CH/1971	Office of the Chaplain, Fort Bliss, TX 79916
Gordon, Gerald	SM/1943	48 Campbell Avenue, Rumford, RI 02916
Graham, Robert E.	SM/1970	264 Amherst Avenue, Kensington, CA 94708
Graham, Russell	SM/	1243 E. Nutwood, Fullerton, CA 92631
Graichen, Harry H.	MR/1941	24701 Raymond Way, Sp. 17, El Toro, CA 92630
Grange, Norman W.	MR/1973	930 John R. Road, Apt. 2-1028, Troy, MI 48084
Gray, David L.	ES/1963	19100 Bennington Drive, Brookfield, WI 53005
Gray, James A.	SM/1982	Cong'l Ch., Central and Park Sts., Maize, KS 67101
Gray, Kenneth V.	MR/1938	34 Gothic Street, South Paris, ME 04281
Greeley, Arthur W.	SM/1954	30 Longmeadow Road, Taunton, MA 02780
Greenwood, Granville	MR/1946	Brookfield Center, CT 06805
Grimes, Jerald	ML/L1979	14 Winthrop Place, Maplewood, NJ 07040-2527
Grod, Marcus W.	MO/1983	1130 Cranwood Drive, Newark, OH 43055-3056
Grossman, Melvin	SM/1954	5050 Glover Lane, Toledo, OH 43615
Guess, John	SM/L1974	138 Eastern Ave., Rochester, NH 03867
Gushee, Chester A.	MO/1955	34 Fairview, Middleboro, MA 02346
Gwaltney, Elmer	SM/1961	P. O. Box 296, Fairfield, IL 62837
Gwaltney, Malcolm W.	MR/1937	601 E. Cherry Street, McLeansboro, IL 62859
Hager, Edward A.	SM/1963	3456 Richmond Dr., S.E., Conyers, GA 30207
Hahn, Raymond D.	MO/1955	R.F.D. #1, Box 18, Pomfret Center, CT 06259

Minister's List

Halcomb, Michael P.	SM/1971	5352 No. Berkeley Blvd., Whitefish Bay, WI 53217
Haldane, John L.	ML/1977	236 W. 10th Avenue, Mesa, AZ 85202
Haldane, Robert	SM/1953	7257 W. 90th Street, Los Angeles, CA 90045
Haldane, Robert	ME/L1933	8 Roberts Avenue, Zephyrhills, FL 33599
Haley, R. Earle	ML/L1955	27 Gendron Lane, Kennebunk, ME 04043-1503
Hall, Charles H.	SM/1960	1st Cong'l Ch., Cass & Clay Sts., P.O. Box 336, Greenville, MI 48838
Hall, Lloyd M.	SM/1968	Cong'l Ch., 762 Watchung Rd., Bound Brook, NJ 08805
Halladay, Thomas W.	ML/L1979	214 Findlay Street, Haskins, OH 43525
Hallaueer, Gerald G.	MR/1946	Box 322, Penny Farms, FL 32079
Hallock, Terry J.	MO/1976	39 South Mulberry, Chillicothe, OH 45601
Hammond, Richard C.	CH/1973	Aberdeen Pving Gnds., MD 21005
Hammons, John W.	MR/1935	Mt. Vernon, AR 72111
Hanko, Charles W.	MR/1962	Box 478, 406 - 3rd St. N.W., Buffalo Center, IA 50424
Hanna, Robert J.	ML/1957	393 Lincoln Avenue, Holland, MI 49423
Hannevik, Gustav O.	MR/1936	1787 Oak View Drive, Stoughton, WI 53589
Hanscom, Clarence W.	MR/1936	29 E. 9th Street, Holland, MI 49423
Harlow, Charles E.	SM/1953	811 North "J" Street, Tacoma, WA 98405
Harris, Duane	SM/	South Cong'l Church, P.O. Box 06248, Columbus, OH 43206
Harris, Esther	MR/1981	19175 Oakmont N. Drive, South Bend, IN 46637
Harris, L. Paul	MR/1944	19175 Oakmont North Drive, South Bend, IN 46637
Hart, James	SM/1961	123 Queenston Dr., Pittsburgh, PA 15235-5429
Hartwick-Knight, Donald	ML/	12731 Moorpark, #10, Studio City, CA 91604
Harvey, L. C.	SM/	Rte. 2, Box 242, Snow Camp, NC 27349
Hass, Donald	SM/1951	5830 Horse Canyon Road, Pedley, CA 92509
Hatch, John C.	MR/1936	P.O. Box 39, Lebanon Springs, NY 12114
Hatfield, Mark	SM/1981	1st Cong'l Ch., E. Main Street, South Paris, ME 04281
Hathaway, David W.	SM/1976	74A Knowlton Hill Road, Storrs, CT 06268
Hauer, Billy	SM/1959	316 E. North Street, Knoxville, IL 61448
Hawes, Percy L.	SM/1965	Rte. 1, Box 172, Sanford, NC 27330
Hawk, David A.	SM/1975	1st Cong'l Ch., Box 38, 103 2nd St., Peterson, IA 51047
Hawkins, Michael C.	SM/1978	898 Forestlane Drive, Traverse City, MI 49684
Heigham, Robert H.	MR/1943	22 Siasconset Drive RFD, Buzzards Bay, MA 02532
Heisner, Conrad	SM/L1983	7109 Monroe St., Hammond, IN 46324
Henderson, Harley	MS/1931	1st Cong'l Ch., 3501 Forest Dr., Cheyenne, WY 82001
Henderson, Robert W.	MO/1959	Mendota Hgts. Ch., 680 Hwy. 110, St. Paul, MN 55118
Hendrixson, Joe M.	MS/1982	268 W. Willow, Pomona, CA 91768
Henning, Carl	SM/L1982	Cong'l Ch. of the Valley, 910 West Barrow Drive, Chandler, AZ 85224
Henry, David B.	SM/1977	Fourth Cong'l Ch., 2627 N. Talman Ave., Chicago, IL 60647
Henry, Donald S.	SM/1966	1604 Union Ave., McKeesport, PA 15132
Hepler, Russell	SM/	First Cong'l Church, 321 Sunbury Street, Minersville, PA 17954
Hernandez, Julio C.	ML/1984	Emanuel Church, Colonia Rivera Hernandez, San Pedro Sula, HONDURAS
Hersey, Bruce D.	SM/1978	20 Gardner Avenue, Glenoiden, PA 19036
Hester, Billy	SM/	601 West Peachtree St., Thomaston, GA 30286
Hett, William R.	SM/1939	27140 Meadows Road, Carmel, CA 92923
Hirtle, David C.	SM/1976	114 Miner Street, Middletown, CT 06457
Hittle, Ralph L.	ME/1942	44 Boanza Drive, Concord, NH 03301

Minister's List

Hixson, Virginia	MR/	R.R. 1, Box 186, Whiteland, IN 46184
Hoard, Gerry E.	SM/1983	Pilgrim Cong'l Church, 1721 Dry Creek Road, San Jose, CA 95125
Holt, William	SM/	P.O. Box 54, Burlington, NC 27215
Hooker, Richard B.	SM/1965	Cong'l Ch., 3833 E. Superior St., Duluth, MN 55804
Hopfe, Lewis M.	MO/1956	First Cong'l Church, 1417 Himman Avenue, Evanston, IL 60201
Horn, Richard W.	PC/1969	154 Deepwood Drive, Avon, CT 06001
Howard, Donald B.	MR/1934	18 S. Washington Ave., Athens, NY 12015
Howard, Irving E.	MR/1938	Sacarap Road, Harrington, ME 04643
Howard, Stacy C.	SM/1984	Congregational Church, Eastford, CT 06242
Howard, W.O.	SM/1961	Rt. 5, Box 265-J, Burlington, NC 27215
Howland, Debra	MS/1983	Fourth Congregational Church, 2625 N. Talman, Chicago, IL 60647
Huebner, Earl A.	MO/1959	Rt. 1, Box 132, Wisconsin Dells, WI 53965
Hughes, Bill	SM/	First Cong'l Church, 2nd and Forrest Sts., Danville, IL 61832
Hunt, Christopher	MS/1983	P.O. Box 1437, Pembroke, NC 28372
Hunter, Arthur	SM/	No. Cong'l Ch., 26275 Northwestern Hwy., Southfield, MI 48075
Hunter, David	SM/L1972	305 E. Olive, McLeansboro, IL 62859
Hutchens, Steven M.	SM/1984	Rte. 1, So. Harpswell, ME 04079
Hyde, C.A.	ME/	314 Duane Street, Glen Elynn, IL 60137
Ryoschick Pai, Luke	SM/1981	Peterson, IA 51047
Iliff, John	SM/1945	1914 N. Hobart Blvd., Los Angeles, CA 90027
Imhoff, Frederick J.	SM/1950	Route 2, Box 54, Franklin, IN 46131
Ingham, Susan	SM/1981	1207 Blue Mountain Road, Saugerries, NY 12477
Ingham, Thomas	SM/1981	1st Cong'l Ch., Box 261, Searsport, ME 04974
Inyang, A.M.	MI/	1st Cong'l Church, Box 261, Searsport, ME 04974
Iofi, Faafouina	SM/	Oniong Iman, Box 1, Etinan Cross River State, Nigeria, W. AFRICA
Irvine, Wendell J.	SM/1975	1st Samoon Cong'l Ch., 1337 So. 45th St., San Diego, CA 92113
Irving, Richard L.	MO/1980	Church Street, Kingston, NH 03848
Isabell, Terry	SM/	First Cong'l Church, 2555 Santiago, Santa Ana, CA 92706
Iwo, D.J.	MI/	Box 69, Dayton, WY 82836
Jackson, Phil R.	MS/1978	Ukanafun L.G., Cross River St., NIGERIA
Jacobs, Carolyn	CH/1979	Pilgrim Cong'l Church, 991 Pilgrim Way, Green Bay, WI 54304
Jacobs, James	CH/1979	Office of the Chaplain, Fort Hood, TX 76544
Jacobson, Wayne E.	SM/1973	Office of the Chaplain, Fort Hood, TX 76544
Jaffa, Lawrence M.	MO/1949	7 Ridge Road, Stony Creek, CT 06405
James, Eugene W.	MS/1976	1105 Wellesley, Modesto, CA 95350
James, Jesse	MO/1954	12891 Rutland, Detroit, MI 48227
Jatko, George	SM/	5710 N. 33rd Street, Milwaukee, WI 53209
Jensen, Mark P.	SM/1970	R.D. 2, Old Owego Road, Apalachin, NY 13732
Johnson, Ernest B.	SM/1955	No. Cong'l Ch., 26275 Northwestern Hwy., Southfield, MI 48076
Johnson, Gordon L.	ML/1971	Union Church, 74 Commercial Street, Braintree, MA 02184
Johnson, Gordon W.	SM/1963	Route #1, Center Barnstead, NH 03225
Johnson, Harry V.	SM/1945	372 Nicoli Lane, Sonoma, CA 95476-6825
Johnson, Ralph	MO/	1323 Buckeye Street, Terre Haute, IN 47804
Johnson, Terence E.	SM/1966	3004 Arona, Roseville, MN 55113
Johnstone, Gary	SM/1975	2602 Glenwood, Royal Oak, MI 48073
		1st Cong'l Ch., W. Broad at W. 5th St., Newton Falls, OH 44444

Minister s List

Jones, David M. SM/1956
 Jones, Donald A. SM/1969
 Jones, R. Lewis MR/1930
 Jones, Robert E. SM/1962
 Jones, Thomas M. SM/1955
 Jooharigian, Robert B. ML/
 Jordan, Kroum S. ME/1935
 Jucknath, Dick SM/1984
 Kahn, Justin G.G. CH/1969
 Kallili, John L.A. SM/1956
 Karker, Lee MS/1980
 Karow, Jay J. MO/1982
 Kauffman, Clyde R. SM/1949
 Keckley, Weidon SM/1942
 Keefe, Thomas MC/1944
 Keepers, Donald B. ML/1950
 Kelley, John C. SM/1962
 Kelloway, Aubrey SM/1949
 Kemper, Robert C. ME/1929
 Kent, Charles S. MR/
 Keough, James G. SM/1973
 Killingbeck, Howard SM/1981
 Killingbeck, Kathleen SM/1981
 Kim, Chung Bok MS/1983
 Kim, John Y. SM/1972
 Kinard, Harold S. MO/1945
 Kirpatrick, Neil R. MO/1977
 Kish, Stephen A. ME/1960
 Kitchen, Robert A. SM/1978
 Kletzing, Dennis MO/1981
 Knost, Peter Noel ML/1961
 Knudsen, Dick SM/1950
 Koehler, John J. SM/1975
 Kohls, Randy SM/1980
 Koomruan, Charles SM/1957
 Krebs, Arthur H. MR/1946
 Krieger, Jerry SM/
 Kringle, Kris MS/1955
 Krom, Hilding I. SM/1938
 Kuhlberg, Peter SM/
 Kurrasch, Richard SM/1971
 Lacy, Inez ME/1945
 Lake, Daniel W. SM/1978
 Lake, Ray T. MO/1968
 Landes, Howard J. MO/1958
 220 Lake Street, Apt. 306, Dallas, PA 18612
 479 Edens Lane, Northfield, IL 60093
 241 N. Crescent Drive, Mason City, IA 50401
 1st Cong'l Ch., 218 N. Henderson St., Toulon, IL 61483
 Congregational Church, 125 Palmer Street, Thawville, IL 60968
 Plymouth Cong'l Ch., 1900 Nicolet Ave., Minneapolis, MN 55403
 10 W. Dakota, Detroit, MI 48203
 P.O. Box 865, E. Dennis, MA 02641
 Box 416, LaMoille, IL 61330
 475 ABW/HC, APO San Francisco, CA 96328
 1520 Leilani Street, Honolulu, HI 96819
 First Congregational Church, Box 554, Rockland, ME 04841
 First Cong. Church, 1201 Jefferson St., Muskegon, MI 49411
 3312 Forest Drive, Cheyenne, WY 82001
 Bethany Union Ch., 1750 W. 103rd St., Chicago, IL 60643
 Piedmont College, Demorest, GA 30535
 2045 Stoddard Place, Pomona, CA 91768
 923 Parkview, Hartland, WI 53029
 Haley Road, Kittery Point, ME 03905
 1109 Washington - Apt. 34, Alton, IL 62002
 725 W. Middle Street, Apt. 14, Chelsea, MI 48118
 Central Cong'l Church, 2 Webster Street, Middleboro, MA 02346
 394 S. Howard Street, Gary, IN 46403
 394 S. Howard St., Gary, IN 46403
 Korean Comm. Ch., 3935 E. 10th Street, Long Beach, CA 90804
 5232 Marietta Ave., Garden Grove, CA 92645
 Willey Ford, WV 26767
 22 Roberts Road, Dover, NH 03820
 Amber Cong'l Ch., Otisco Valley Rd., Marietta, NY 13110
 130 Pine Street, Florence, MA 01060
 Congregational Church, Bridport, VT 05734
 1240 Palmetto Road, Mount Dora, FL 35757
 1820 E. North Avenue, Milwaukee, WI 53202
 1778 W. Citrus Springs Blvd., Citrus Springs, FL 32630
 761 Fourth Avenue, Lake Odessa, MI 48849
 14 Poplar Road, Salem, NH 03079
 2129 S. 16th Street, Burlington, IA 52601
 2380 Dunloe Drive, Dallas, TX 75228-2926
 12 Silver Eagle Road, Rolling Hills Est., CA 90274
 114 Prospect Street, Norwich, CT 06360
 Congregational Church, Main Road, Tyringham, MA 01264
 Mayflower Ch., 6166 N. San Gabriel Blvd., San Gabriel, CA 91775
 Bethesda Care Center, 1700 Furnas Street, Ashland, NE 68003
 126 Tower Road, Brookfield Center, CT 06805
 P.O. Box 91, Tehachapi, CA 93561
 Lakeview Cong'l Church, 2033 Lakeview Drive, Lakeview, NY 14085

Minister's List

Lane, Mary C. MC/1977 Piedmont College, Demorest, GA 30535
 Lange, William C. CH/1975 230 Garfield, Detroit, MI 48201
 Lanning, Dan MS/1976 Faith Congregational Church, P.O. Box 1521, Arcadia, CA 91006
 Larkin, Robert P. MI/1982 c/o O.S. Ms. Fellowship, 2 Clumy Rd, Singapore 1025, SINGAPORE
 Larson, Arlin T. MO/1977 Box 40174, Palisades Station, Washington, DC 20016
 MO/
 Laubenthalmer, Richard K. SM/1952 4918 Centralia Street, Long Beach, CA 90808
 Lautzenhiser, Roger SM/1957 Pacific Union Ch., 526 Old County Rd., Westport, MA 02790
 Lawrence, Robert P. SM/
 Leath, Charlie SM/1975 Rt. 1, Box 700, Haw River, NC 27302
 Leeds, Denny MS/1979 Congregational Church, P.O. Box 265, Lone Rock, WI 53556
 Lenz, Dorothea L. MS/1979 1st Cong'l Ch., 608 E. William Street, Ann Arbor, MI 48104
 Leonard, Kenneth SM/1984 Pleasant View Church, Holloway Street, Bismarck, IL 61814
 Leong, Stevenson MO/1964 320 Brian Lane, Turlock, CA 95380
 Lewis, Olin A. MR/1932 405 N. 39th Street, McAllen, TX 78501
 Liles, Richard D. SM/1969 203 S. Park Drive, Hutchinson, KS 67501
 Limmer, Donald SM/1979 525 Gartner Road, Naperville, IL 60540
 Linden, Lowell L. MO/1973 1st Cong'l Ch., 2 West Olive St., Redlands, CA 92373
 Lindner, Kenneth M. MR/1942 202 N. Catawba Street, Lancaster, SC 29720
 Lindsay, Donald E. SM/1974 1st Cong'l Ch., 2610 E. Nrthn. Lights Blvd., Anchorage, AK 99504
 Lindvall, John A. MR/1942 P.O. Box 10044, Costa Mesa, CA 92627-0010
 Lindvall, Richard M. SM/1976 107 East "N" Street, McCook, NE 69001
 Lindvall, Terrence R. MC/1975 CBN University, Virginia Beach, VA 23463
 Lison, Eric SM/L1980 923 Corbet Street, Tarentum, PA 15084
 Little, Allen S. ML/1971 7 Ridge Road, Stony Creek, CT 06405
 Livingston, Douglas B. SM/1979 314 Church Street, Hartford, WI 53027
 Lobb, Douglas L. SM/1936 150 Fenfield Street, Pomona, CA 91768
 Loehr, Franklin SM/1936 P.O. Box 208, Grand Island, FL 32735
 Lofi, Faafouina SM/
 Long, Lewis C. CH/1974 First Samoan Cong'l Church, 1345 S. 45th Street, San Diego, CA 92113
 Lord, David A. SM/1973 2750 ABW/HCM, Wright-Patterson, AFB, OH 45433
 Lord, Harvey R. SM/1967 311 West McConnell Street, St. Johns, MI 48879
 Lordahl, Carl MR/1930 261 South Main, Watervliet, MI 49098
 Love, Mary MO/
 Love, Mary ML/1984 197 Herrick Road, Newton Centre, MA 02159
 Lowmaster, James SM/1984 16010 Lauderdale, Birmingham, MI 48009
 Lowmaster, John SM/1984 Pilgrim Cong. Church, 45 Broadway, Taunton, MA 02780
 Lyle, Daniel ML/1974 1600 E. Gates Street, Columbus, OH 43206
 Lyon, Douglas SM/1982 Cong'l Ch., Sturbridge Rd., Rt. 2, Southbridge, MA 01550
 Lyon, Ellsworth D. MR/1929 1042 Monroe Street, Galesburg, IL 61401
 Lyons, James R. MO/L1983 4155 Ladysmith, W. Bloomfield, MI 48033
 Lyons, Ruth M. SM/L1978 Congregational Church, Randolph and Oak, Caledonia, IL 61011
 MacDonald, Angus G. ML/1945 1415 N. 2nd Street, Stillwater, MN 55082
 Mackey, Jeffrey A. MO/1974 2424 Rocky Ridge Road, Birmingham, AL 35243
 Magie, Robert SM/L1980 P.O. Box 247, North Anson, ME 04958
 Makool, Lloyd SM/1965 Shopiere Cong'l Church, Rt. 1, Beloit, WI 53511
 Mankin, J.W. MO/ Congregational Church, Crossville, TN 38555

Minister's List

MS/	Maranville, Randy	4919 Centralia St., Long Beach, CA 90808
MR/1946	Marsh, Elaine	4904 10th Ave. S., Minneapolis, MN 55417
MO/	Marshall, Kenneth K.	6277 Karl Rd., Columbus, OH 43229
SM/1966	Martin, James	409 N. Saginaw Street, Durand, MI 48429
MO/	Martin, Ruth	First Church, Templeton, MA 01468
SM/1978	Matheny, Michael J.	2507 El Charro Court, Emporia, KS 66801
CH/1956	Matthews, Clyde	245 Morning Sun Ave., Mill Valley, CA 94941
SM/1981	Maugo, Fa'Alogo	Samoan Church, 4917 W. 16th Street, Santa Ana, CA 92703
ME/1946	Maudner, Leonard H.	The Californian, Apt. 126, 1224 Cottonwood St., Woodland, CA 95695
MO/1967	Mayne, Thomas C.	182 Francis Drive, Fort Charlotte, FL 33852
MC/L1979	McAnlis, Mark L.	Rockmount College, 8801 W. Alameda Ave., Denver, CO 80226
SM/1983	McBride, Marshall	c/o Emmanuel Gospel Center, Box 18245, Boston, MA 02118
ML/1961	McCard, Steward N.	4001 Shelley Rd. S., West Palm Beach, FL 33407
SM/1961	McGormick, Bert E.	Plymouth Cong'l Ch., 202 N. Clifton, Wichita, KS 67208
SM/1979	McCreary, Richard	1st Cong'l Ch., 2111 N. Main St., Pittsford, MI 49271-0207
MO/1963	McCreehy, Terence	126 Stockbridge Ave., Buffalo, NY 14215
MS/1977	McCrillis, Charles	27 Plympton Street, Middleboro, MA 02346
SM/1957	McCullars, William	2344 Gurley Drive, Columbus, GA 31904
SM/1970	McCullough, Herschel S.	R.R. 1, Reelsville, IN 46171
MR/1947	McDonall, Bradford	4437 Wyatt Lane, Redding, CA 96001
SM/1962	McDougald, Wilbert	Route 1, Box 58, Stedman, NC 28391
SM/1957	McFarland, Cecil L.	95 Abruyn Street, Kingston, NY 12401
SM/1949	McGrath, Roy E.	509 Second Ave., N.E., Waseca, MN 56093
SM/	McMillian, Hedda	Rt. 3, Box 775, Sanford, NC 27330
SM/1975	McNaught, Brad	People's Cong'l Ch., 309 North Third St., Bayport, MN 55003
SM/1951	Melano, Charles A.	Cong'l Church, Rte. 4, Grafton Center, NH 03240
SM/	Melvin, Argo J.	Route 9, Box 458, Fayetteville, NC 28301
MR/1965	Mergener, Paul N.	702 Cumberland, Eaton Rapids, MI 48827
SM/1962	Meriwether, Harold R.	400 Iris Lane, Carmi, IL 62821
MC/1954	Metler, John	Mbabwe, AGY/Inter'n'l Dev., Washington, DC 20523
SM/1980	Mexcur, Dwight E.	Community Church, 6501 Broward Blvd, Plantation, FL 33317
ML/L1983	Meyer, Gerald C.	P.O. Box 221, Lone Rock, WI 53556
MO/1956	Meyers, Edwin A.	Black Forest Ch., 14190 Black Forest Rd., Colorado Springs, CO 80908
MO/1954	Meyers, Robert R.	338 Fairway, Wichita, KS 67212
SM/1979	Meyers, Robin R.	Bushnell Cong'l Church, 15000 Southfield Road, Detroit, MI 48223
SM/1961	Michaelsen, Richard T.	33 Walnut Street, Winsted, CT 06098
SM/L1976	Miller, Robert	36477 Glenwood, Wayne, MI 48184
MO/1956	Miller, Alfred P.	907 Briarwood Ave., Greenville, MI 48838
MR/1947	Miller, Robert E.	721 Kingswood Drive, Lima, OH 45804
MC/1968	Miller, Timothy A.	936 Ohio, Lawrence, KS 66044
SM/1983	Miller-Todd, Katherine S.	412 E. Anson Street, Marshalltown, IA 50158-3315
MS/1982	Miller-Todd, Richard L.	412 E. Anson Street, Marshalltown, IA 50158-3315
MS/	Mills, Gary	27251 Miraflores, Mission Viejo, CA 92892
MI/1962	Min, Byung Ho	58-42 Dongjak - Dong, Dongjak - Ku, 151, Seoul, KOREA
ML/1940	Mitchell, Charles G.	34 Shady Lane, Raynham, MA 02767
SM/1963	Mixon, Leroy B.	4437 W. Leon Terrace, Milwaukee, WI 53216

Minister's List

Montoney, Franklin	ML/1974	2045 Linwood Avenue, Columbus, OH 43207
Morgan, Bertram E.	SM/	315 S. 9th, Sabetha, KS 66534
Morgan, Charles M.	SM/1978	9 Chestnut St., Pittsfield, NH 03263
Morrow, David L.	CH/1981	Office of the Chaplain, Wurtsmith AFB, MI 48753
Mowbray, Thomas L.	SM/1977	2212 Piper Place, Burlington, IA 52601
Mullen, Donald C.	SM/1969	Cong'l. Church, Corner Hoffman & Griffith Sts., Saugatuck, MI 49453
Murchison, Marc	MO/1982	243 W. Liberty, Weiser, ID 83672
Murphy, Alice	MS/1984	8019 Warren Avenue, Wauwatosa, WI 53213
Murray, Michael B.	SM/1982	Box 91, Spring Green, WI 53588
Muth, Phillip A.	SM/1957	3065 N. Fairwood Dr., Wauwatosa, WI 53222
Myers, Michael L.	MS/1971	First Congregational Church, 608 E. William Street, Ann Arbor, MI 48104
Nagel, Carl	MO/1975	6028 Sweetwood Drive, Macungie, PA 18062
Nasgowitz, David	SM/1982	211 Troy Lane, Lombard, IL 60148
Navarre, John	SM/1983	Westminster Cong'l Church, 3600 Walnut Street, Kansas City, MO 64111
Neal, Fred L.	ML/1965	101 W. Woodland Drive, Sanford, FL 32771
Nelson, Andrew	MR/	Rte. 2, Box 646, Clanton, AL 35045
Newlin, Ronald J.	SM/1978	P.O. Box 75, Colebrook, CT 06021
Newman, William	SM/	108 High Street, Pomeroy, OH 45769
Newton, Theodore B.	SM/1980	P.O. Box 520, Elkader, IA 52043
Nickelsen, John H.	MO/1968	Rte. 3, Box 141, Kewanee, IL 61443
Niedringhaus, Fred W.	MR/1927	1149 E. 1st Street, Tustin, CA 92680
Nielsen, Margaret C.	MS/	First Cong'l Church, 1314 Northwood Blvd., Royal Oak, MI 48073
Niswonger, Donald R.	SM/1954	5 South 108 Pebble Beach Ct., Naperville, IL 60540
Nobel, Jack E.	MO/1967	2600 Redman Road, Dothan, AL 36303
Nolen, Sally	MS/	2001 E. Grand River Avenue, Lansing, MI 48912
Nolen, Thomas C.	SM/1980	9 Primrose Street, Roslindale, MA 02131
Norton, Tom	SM/1967	1 Deer Run, Clinton, CT 06413
Ockenga, Harold J.	MR/1937	Gordon College, Wenhams, MA 01984
Ogden, Duane S.	MR/1927	1433 S. Gaylord, Denver, CO 80210
Ogden, S. Duane	MR/1927	1433 S. Gaylord, Denver, CO 80210
O'Hara, Richard E.	SM/1975	11 Conant Road, Lynn, MA 01904
Olson, Gaylund G.	SM/	Community Cong. Church, Box 426, Thompson Falls, MT 59873
Opitz, Edmund A.	ML/1939	137 Longview Avenue, White Plains, NY 10605
Opperman, Henry J.	MR/1967	RD #1, Box 380, Creek Road, Mohawk, NY 13407
Osborne, Donald F.	SM/	P.O. Box 128, Searsport, ME 04974
Ostberg, Karl W.	MR/1945	Indian Ridge Apt. 37-E, Main Street, Jewett City, CT 06351
Ostberg, Karl G.	MS/1984	Indian Ridge Apt. 37-E, Main St., Jewett City, CT 06351
Overman, Andrew J.	MS/1982	Colonial Church of Edina, 6200 Colonial Way, Edina, MN 55436
Palmer, Jeffrey B.	MS/	First Cong'l Church, 1511 Church St., Wauwatosa, WI 53213
Palmer, Phillip	MO/1941	Box 89, Desbarats, Ontario, CANADA
Pardon, Robert T.	MO/1978	4 Plympton Street, Middleboro, MA 02346
Parker, H.F.	MR/1933	North Chichester, NH 03258
Parker, Paul D.	SM/1973	16 Fobes Street, Fortland, ME 04103
Parks, Wilson G.	MO/1966	Box 3966, Chatsworth, CA 91313-3966
Parrish, David M.	SM/1978	170 Winding Lane, Avon, CT 06001
Patten, Willis C.	SM/1963	Congregational Church, Rt. 117, P.O. Box 500, Denmark, ME 04022

Minister's List

Patton, James T.	ML/1953	1400 N. Lake Shore Dr. Apt. 9-10, Chicago, IL 60610-1606
Payton, Robert S.	SM/1973	Maple Street, P.O. Box 306, Becket, MA 01223
Peabody, Darril	MO/L1978	P.O. Box 246, Stanley, KS 66223
Peach, Creighton O.	MS/1984	2236 Knollview, Beloit, WI 53511
Peirce, Jesse P.	MC/1933	P.O. Box 576, Demorest, GA 30535
Pemasa, Selefuti	SM/1972	First Samoan Cong'l Church, 13591 La Para Place, Westminster, CA 92683
Perrin, Wilbur H.	SM/1964	213 Mulberry, Pomeroy, OH 45769
Perry, Clinton	SM/1977	c/o San Miguel Ranch, P.O. Box 37, Norwood, CO 81423
Peterman, Bernard E.	ML/1968	P.O. Box 236, Roberta, GA 31078
Peters, August C.	MO/1958	82 South Broad, Hillsdale, MI 49242
Petersen, Richard H.	MO/1961	Christ Church, P.O. Box 1044, Portland, ME 04104
Peterson, Dan	SM/1984	1st Cong'l Ch. of Malby, 21015 - 86th Ave., S.E., Shohomish, WA 98290
Peterson, Sheryl E.L.	MO/1980	P.O. Box 536, Olympia, WA 98507
Pfeifer, William H.	SM/1982	Castle Apt. #301, 36 Vilsack St., Pittsburgh, PA 15223
Pierce, Gary	SM/1975	
Pierce, Harvey L.	SM/1951	First Cong'l Church, 42 Park Street, Adams, MA 01220
Plank, Frank B.	SM/1981	16159 W. Poe Road, Bowling Green, OH 43402
Pleasant, Carl	SM/	Rt. 6 Box 77, Apex, NC 27502
Plummer, Roger A.	SM/1963	First Cong'l Church, 630 Ohio Street, Terre Haute, IN 47807
Poindexter, Robert	MO/	2480 Copperfield Ct., Santa Rosa, CA 95401
Pokrifka, John	MO/	144 Brunswick Avenue, Gardiner, ME 04345
Polley, Charles	SM/1973	93 Chambers Ave., Greenville, PA 16125
Powell, Freddie	SM/	Route 1, Box 226, Tallassee, AL 36078
Price, William E.	SM/1964	11812 Crocus Avenue, Cumberland, MD 21502
Priddy, Mark	SM/	Trinitarian Church, South Main Street, Troy, NH 03465
Pridonoff, John A.	PC/1966	2034 Braidwood Street, El Cajon, CA 92020-1004
Primer, Stan	SM/	First Congregational Church, Plummer, ID 83851
Pritching, Marc	SM/	23881 Via La Corona, Mission Viejo, CA 92691-3524
Pritchard, Richard E.	SM/1944	902 Mohican Pass, Madison, WI 53711
Rafuse, William	SM/1981	Congregational Church, Berkshire Trail, Windsor, MA 01270
Ragland, Terry	ME/1942	P.O. Box 944, Mount Dora, FL 32757
Ramos, Christopher F.	SM/1982	P.O. Box 2631, Tallahassee, FL 32304
Randall, Edwin C.	SM/1980	High Street, East Machias, ME 04630
Ranney, Ralph G.	MO/1959	Box 14187, Oklahoma City, OK 73113
Ray, Paul	SM/1963	First Cong'l Church, 318 Cutler Street, Allegan, MI 49010
Ream, Norman S.	ME/1944	P.O. Box 1432, Estes Park, CO 80517
Reed, Henry H.	MR/1957	136 Chace Road, East Freetown, MA 02717
Reed, Paul	SM/1955	11810 Central SE, Albuquerque, NM 87123
Reese, James R.	MS/1947	c/o Memorial Cong'l Church, Friendsville, MD 21531
Reeves, John T.	MR/1970	326 Medlin Street, Statesville, NC 28677
Referson, Gary B.	MS/1978	2725 S. Toledo Avenue, Minneapolis, MN 55416
Resch, Daphne	SM/1978	1st Cong'l Church, 16th and Boyd Sts., Ashland, NE 68003
Rettig, Lynn	SM/	Congregational Church, Roundup, MT 59072
Reupena, Eteuati	SM/1971	1240 W. 29th Street #9, Los Angeles, CA 90007
Reynolds, Byron L.	MR/1954	150 E. Bridge St., Rockford, MI 49341
Richard, Clayton E.	SM/1950	R.F.D. 1, Box 195, Fitchville, CT 06334

Minister's List

Richard, Thomas M.	SM/1974	506 N. 4th Street, Marshalltown, IA 50158
Richards, Chris	SM/1982	Pinehill Cong'l Church, 4160 Middlebelt, West Bloomfield, MI 48033
Richards, Ruth	SM/1983	3285 Sunny Hill, Rockford, MI 49341
Richmond, W.D.	SM/	Rt. 1, Box 525, Haw River, NC 27258
Riddiough, William R.	MR/1926	7227 Longfield Drive, Cincinnati, OH 45243
Rieck, Larry	MO/1975	First Cong'l Church, Almont, MI 48003
Ripley, Robert J.	MS/1954	12 Elm Street, Braintree, MA 02184
Rittenhouse, Harry B.	SM/1964	7 West Walnut Street, Friendsville, MD 21531
Roberts, Edwin	MO/	Oneonta Cong'l Church, Oak at Garfield, South Pasadena, CA 91030
Roberts, William J.	MC/1932	Box 278, Montrose, CA 91020
Roche, Robert	MO/1978	1859 Diane Merle Drive, No. Huntingdon, PA 15642
Rockwell, Bion	MR/1962	Box 258-27, Three Rivers, MI 49093
Rose, John D.	SM/1948	York Community Church, P.O. Box 44, Thomson, IL 61285
Rottier, Frank	MR/1969	Route 1, Sheffield, IL 61361
Rouner, Arthur A.	SM/1934	4526 Drexel Avenue, Minneapolis, MN 55424
Rourman, Sherman	MO/1979	1317 S. Del Mar, San Gabriel, CA 91775
Rowe, Gard L.	SM/1945	455 East 18th Street, Brooklyn, NY 11226
Rowland, Wayne	SM/1951	First Cong'l Church, 835 E. 16th Street, National City, CA 92050
Ruffin, Ott	SM/	Route 1, Box 553, Graham, NC 27253
Russell, Ronald	SM/	4 Mile Cong'l Church, Humboldt, NE 68376
Rustin, Mark	SM/	Second Cong'l Church, P.O. Box 206, Warren, ME 04864
Ryan, C. Jack	MS/1964	2316 N.E. Mason, Portland, OR 97211
Sau, Lusi	SM/	13501 Goldenwest, Westminster, CA 92683
Saunders, Clifford	SM/	1st Cong'l Church, 10383 Albion Rd., Box 33183, No. Royalton, OH 44133
Scanland, Robert H.	MO/1952	2016 Fair Oaks Avenue, South Pasadena, CA 91030
Schadeberg, Henry C.	ME/1941	Rt. 1, Box 73, Rockbridge Baths, VA 24473
Schafer, Steven B.	SM/1980	14000 Henry Ruff Road, Livonia, MI 48154
Scherich, Millard	SM/1937	821 N. Washington, Wheaton, IL 60187
Schibsted, James A.	SM/1982	828 Brinsey, Duarte, CA 91010
Schlumpf, Karl D.	SM/1967	1127 N. Bobolink, Mequon, WI 53092
Schlechter, H.D.	ME/1953	786 S. Waterview Dr., Clermont, FL 32711
Schneider, James O.	MO/1952	4803 Stillbrooke Drive, Houston, TX 77035
Schwalter, Daniel	MO/	19 Everett Street, Apt. 37, Cambridge, MA 02138
Schultz, Leslie R.	SM/1963	201 Roberts Drive, Mukwonago, WI 53149
Schutjer, Clifford D.	SM/1962	450 Beryl Ct., Mansfield, OH 44907
Scott, Harold A.	SM/1937	202 Robin Road, Waverly, OH 45690
Scotten, Elhora	SM/1975	Bear Creek Cong'l Church, Robbins, NC 27325
Selgo, Ted W.	MO/1970	First Cong. Ch., 316 N. 6th St., Forest City, IA 50436
Sevier, Fred M.	SM/1949	7628 DePalma Street, Downey, CA 90241
Seymour, Patrick D.	MO/1984	First Cong. Church, P.O. Box 554, Rockland, ME 04841
Shannon, Franklin	SM/1965	8883 Asbury Road, Ravenna, OH 44266
Shelley, Patrick D.	SM/1978	First Cong'l Church, 1212 - 1st Ave. W., Box 1085, Spencer, IA 51301
Shelton, J.B.	MO/1960	Children's Home, 1225 Spencer St., Box 605, Bristol, VA 24201
Shpherd, George W.	ME/1925	721 Harrison c/o Health Center, Claremont, CA 91711-4593
Shore, Harold	SM/L1967	Box 207, Maple Hill, KS 66507
Sidorak, Alexis	MS/	1951 S. 1700 East, Salt Lake City, UT 84117

Minister's List

Simonson, Leslie G.	CH/1974	U.S. Army, HQ, Fort McCoy, WI 54656
Skipper, Arthur W.	SM/1973	1220 Levy Ave., Tallahassee, FL 32304
Smith, Arthur H.	SM/1983	Cong'l Ch., Box 11, Spring Creek, PA 16436
Smith, Donald W.	SM/1958	166 Alida Road, Braintree, MA 02184
Smith, Gifford M.	SM/1978	Hollywood Cong'l Church, 7065 Hollywood Blvd., Hollywood, CA 90028
Smith, Herbert F.	SM/1977	2107 Mallery St., Flint, MI 48504
Smith, Leonard	SM/1979	213 Ross Road, Wetumpka, AL 36092
Smith, Terry N.	SM/1958	679 Worthington Place, Ann Arbor, MI 48103
Snobers, Gary W.	SM/1959	28 Linfield Street, Holbrook, MA 02343
Snook, Charles	SM/	P.O. Box 43137, Birmingham, AL 35243
Snow, Hugh	MS/	2626 N. Tustin, Santa Ana, CA 92705
Snyder, William A.	SM/1955	P.O. Box 44, Milroy, PA 17063
Sousa, Charles F.	ML/1965	10 A Starret Ave., Middleboro, MA 02346
Spain, David M.	SM/1970	240 Pine Street, Yarmouth Port, MA 02675
Spalding, Robert N.	MO/1966	1222 E. Murdock Avenue, Oshkosh, WI 54901
Spears, Richard H.	MR/1960	10647 ½ Eastbourne, Los Angeles, CA 90014
Spoor, Jeane	MS/1978	Plymouth Ch., 202 N. Clifton, Wichita, KS 67208
Sprague, John	SM/	Marshfield, ME 04654
Spraker, Gary	ML/	1114 Davis Avenue, Deerfield, IL 60015
Staples, John A.	SM/	Community Cong'l Church, 19671 Cleveland Road, South Bend, IN 46637
Stark, Arthur W.	/	P.O. Box 235, Johnson City, TX 78636
Staskai, Milton K.	SM/1962	6741 Jansen Drive, West Bend, WI 53095
Staufner, Marcus G.	SM/1971	First Cong. Church, Allegheny Street, Tarentum, PA 15084
Stearns, Eugene	SM/1977	379 Wyleswood Drive, Berea, OH 44017
Steece, Arvel M.	MO/1947	156 George Street, Keene, NH 03431
Steiner, Barbara	MS/1966	Little Wash. Cong'l Ch., E. Hanley & Wash. Sts. So., Mansfield, OH 44903
Steiner, Nolan	SM/1966	Little Wash. Cong'l Ch., E. Hanley and Wash. Sts. So., Mansfield, OH 44903
Stensby, Darlene	MS/1983	Colonial Church of Edina, 6200 Colonial Way, Edina, MN 55436
Stevens, Calvin	SM/1978	503 - 46th Avenue Way, Greeley, CO 80631
Stone, Ernest C.	SM/1977	Community Church, P.O. Box 2284, Avalon, CA 90704
Stone, Glen A.	ML/1980	25 Hubbell Ave., Ansonia, CT 06401
Stone, Jere G.	SM/1974	1 Crescent Street, Norwich, CT 06360
Strang, Max	ME/1918	P.O. Box 1, Demorest, GA 30535
Stratman, Gary	MO/1976	1130 Cranwood Drive, Newark, OH 43055-3056
Suesser, Mautu S.	MS/1977	720 W. 31st St., Long Beach, CA 90806
Summers, Dwayne	SM/1970	Mayflower Cong. Church, 3731 NW 63rd Street, Oklahoma City, OK 73116
Summers, Robert W.	MS/1982	1237 Colorado, S.E., Grand Rapids, MI 49506
Svendsen, Chas J.T.	MO/1977	4 Woodhall Rd., Collinton, Edinbergh, EH13 ODX SCOTTLAND
Swanson, Harvey	SM/1931	3341 Tice Creek Drive, #8, Walnut Creek, CA 94595
Swanson, Neil H.	MR/1945	P.O. Box 297, Makawao, HI 96768
Sweet, Ben C.	ML/	1601 Garrison, Apt. 7, Lakewood, CO 80215
Switzer, Donald W.	CH/1966	PSC #1 Box 27829, APO San Francisco, CA 96230
Swift, John Kohler	MO/1971	1002 S. Tower 1315 - 29th N.W., Calgary, Alberta, CANADA, 7-2N278
Swope, Gregory	SM/1983	Cong. Church, P.O. Box 6A, Rapid River, MI 49878
Synasio, Lyra	SM/1968	8571 Enault Lane, Garden Grove, CA 92641
Tallant, Sam	SM/	428 S. 1st Ave., Malta, MT 59538

Minister's List

Taylor, Gordon	SM/1967	2335 Chemawa Road, N.E., Salem, OR 97303
Tedcastle, Arthur T.	SM/1933	White Oaks Road, Center Barnstead, NH 03225
Terbush, Jay M.	PC/1984	4517 Pimlico Place, Okemos, MI 48864
Terifay, Michael	SM/1950	Oakwood Hts. Community Church, Staten Island, NY 10306
Terrault, Michael	MS/1981	251 River, Verdum, Quebec, CANADA H4G-3B4
Thayer, Richard	CH/1983	New Beginnings, Christian Fellowship, Everett, WA 98201
Thiessen, Larry	MO/	New Begns. Christian Felshp., c/o Fischer, 11525 - 28th Dr. SE, Everett, WA 98020
Thomas, Harold J.	ML/	Blackhawk Tech., Janesville, WI 53545
Thomas, J. Lincoln	MR/1926	49 Taylor Street, E. Longmeadow, MA 01028
Thomas, Robert J.	SM/1961	65 S. Sherman Street, Wilkes-Barre, PA 01702
Thompson, George N.	ML/1944	P.O. Box 1811, Thousand Oaks, CA 91360
Tiffen, Arthur W.	SM/1953	P.O. Box 133, Crown Point, NY 12928
Tirrell, Larry	SM/	Congregational Church, Hiram, ME 04041
Titus, Orvin E.	SM/1975	5320 Second Avenue, Afton, WI 53501
Todd, Lorenzo S.	SM/1952	6208 Ponderosa Way, Magalia, CA 95954
Toms, Paul E.	SM/1947	34 Cartwright Road, Wellesley, MA 02181
Torvell, Charles D.	MR/1954	81 Days Road, Grange-Brisbane 4051, Queensland AUSTRALIA
Towne, Fred L.	SM/1940	Seattle Cong'l Church, 15518 27th Ave., N.E., Seattle, WA 98155
Towne, Leona	SM/1980	20930 - 81st Place W., Edmonds, WA 98020
Towne, Marion	SM/1955	6003 Lake Road, Osseo, MI 49266
Trathen, Daniel W.	PC/1978	6 Plympton Street, Middleboro, MA 02346
Travell, John	/	17 Reddons Road, Kent, ENGLAND BR31LY
Troxel, Ron	MO/L1979	Spring Green, WI 53585
Trump, Bill	SM/1983	First Cong'l Church, 110 S. Main Street, Vermontville, MI 49096
Tucker, Stephen W.	SM/1971	109 Franklin Street, Otsego, MI 49078
Tueting, Douglas	MO/	P.O. Box 248, South Hamilton, MA 01982
Tufts, Lester E.	SM/1961	Danby, VT 05739
Tuimavave, Ausage I.	SM/1984	9532 Chanticleer, Anaheim, CA 92804
Tupuola, I.	SM/	Samoa Cong'l Church, 1045 Lime Street, Long Beach, CA 90604
Turner, Garland	SM/	Route 2, Pearson, GA 31642
Tweed, Charles U.	SM/1984	105 E. Madison, Mt. Pleasant, IA 52641
Ubbeloinde, Kenneth H.	SM/1946	200 West 10th Ave., North, Clear Lake, IA 50428
Van Galder, Gene	SM/L1981	411 N. Crosby, Janesville, WI 53545
Van Hoosen, Richard W.	ML/1972	Dillon Saskatoon, CANADA, SOMOSO
Van Tassel, Thomas H.	MS/	First Cong'l Church, 540 S. Commonwealth, Los Angeles, CA 90020
Vanek, Noel D.	MO/1979	P.O. Box 154, Olivet, MI 49076
Venable, Glovan H.	MO/1984	First Cong'l Church, 540 S. Commonwealth Ave., Los Angeles, CA 90020
Vernon, Walter J.	MS/1950	927 S. Victoria, Los Angeles, CA 90019
Vitz, Robert H.	MR/1937	950 Bella Vista Ave., Paradise, CA 95969
Vogel, George	MS/1961	P.O. Box 847, Corona Del Mar, CA 92625
Voight, William K.	MS/L1981	3221 Castera Ave., Glendale, CA 91205
Vornholt, Robert	SM/1954	806 N. 3rd Ave., Maywood, IL 60153
Voss, Lawrence	SM/1947	11999 S. Mile Road, N.E., Lowell, MI 49331
Voss, Margaret	ML/1981	11999 S. Mile Rd., N.E., Lowell, MI 49331
Wall, William F.	MO/1980	303 Commonwealth Ave., Concord, MA 01742
Walter, James E.	MG/1933	Piedmont College, Demorest, GA 30535

Minister's List

SM/1959	Ward, Donald B.	540 South Commonwealth Ave., Los Angeles, CA 90020
MO/1979	Ward, Robert M.C.	2520 Linda Ave., Keywest, FL 33040
SM/1980	Warmouth, Robert E.	P.O. Box 356, Machiasport, ME 04655
MO/1962	Warner, Edward	147 Barton, Terre Haute, IN 47803
MR/1931	Warner, Thomas	Cong'l Church, 193 Main Street, Tilton, NH 03276
SM/1961	Waser, Raymond A.	651-C Avenida Sevilla, Laguna Hills, CA 92653
SM/1979	Watson, William B.	First Community Church, Murphy at 15th, Joplin, MO 64801
/	Weaver, Kim	Rte. 3, McLeansboro, IL 62859
MS/1978	Weaver-Hudson, John	1611 Hazel, Birmingham, MI 48008
SM/1952	Weber, Edmond L.	216 Forrest Ave., Sanford, FL 32771
MI/	Welty, Edgar S.	P.O. Box 387/2, San Ysidro, CA 92073
CH/1979	Weng, David	Taiwan Cong. Mission, 18-3, Ln. 51, An-Le Rd., Chung Ho, Taiwan, Rep of CHINA
SM/1945	Wesselhoft, Paul R.	1401 Blakelley Rd., Savannah, GA 31406-6202
MO/1943	Westhof, John	P.O. Box 270, Edmond, OK 73034
MO/L1979	Weston, Hugh W.	43000 Texas Ave., Palm Desert, CA 92260
ME/1957	Wheeler, Merrilynn B.	1525 - 5th Ave., S.E., Cedar Rapids, IA 52403
SM/1973	White, Mary A.	1236 Eighth St., N.W., Cedar Rapids, IA 52405
SM/1968	White, Milton E.	Rt. 1, Box 537, Tallassee, AL 36078
ML/1968	White, Patrick G.	Mayflower Cong'l Church, 2235 Norside Drive, Alton, IL 62002
MS/1981	White, Stanley E.	74 Commercial Street, E. Braintree, MA 02184
SM/1965	Whitehouse, Norman	725 West Middle Street Apt. 21, Chelsea, MI 48118
SM/1977	Whitford, Cathrine M.	400 Victoria, Apt. 203, Greenfield Park, Que. CANADA
ML/1958	Whitney, Eugene F.	404 N. E. 13th Avenue, Cape Coral, FL 33909
MO/1970	Whitstrom, Mark	5332 W. 64th Street, Edina, MN 55435
/	Wiedeneft, John H.	40 Barker Street, Hartford, CT 06114
MS/1965	Wilber, Robert H.	222 E. Second Street, Perry, MI 48872
SM/1944	Wilkins, Jillian	Box 16, Helm St., Mt. Pleasant, W. AUSTRALIA
SM/1965	Wilkins, Gilbert K.	P.O. Box 11399, Chicago, IL 60611
SM/1948	Wilkins, Ralph E.	Box 16 Helm Street, Mt. Pleasant, W. AUSTRALIA 6153
MS/1965	Wilkins, Robert	P.O. Box 26, Berkshire, Clovis, CA 93612
SM/	Willard, James T.	P.O. Box 8, Anahola, Kauai, HI 96766
MR/1969	Williams, Curt	Oakhurst Park Box 1, Drums, PA 18222
MO/1979	Williams, Gaylord K.	P.O. Box 1812, Lihue, Kauai, HI 96766
ML/	Williams, Gerald B.	4946 Sioux Way, Okemos, MI 48864
SM/1969	Williams, Gilbert K.	4502 Arden Ave., Edina, MN 55424
MO/	Williams, Robert J.L.	Pilgrim Cong'l Church, 1101 So. 26th Street, Lincoln, NE 68502
MR/1974	Williamson, David L.	17 Sandbar Lane, Brewster, MA 02631
MO/1964	Willis, Merrill	514 Rice Circle, Wake Forest, NC 27587-2516
SM/1984	Wing, Curtis C.	880 Pleasant Ave., Saugatuck, MI 49453
SM/	Winston, Joseph A.	Wheatland Church, 1220 Church Road, Pittsford, MI 49271
MO/1979	Winter, Edith	P.O. Box 572, Union, ME 04862
SM/1969	Witzel, Thomas F.	1949 Twin Oaks Rd., Girard, OH 44420
MO/	Wonders, Clyde L.	Gordon Theo. Seminary, P.O. Box 565, South Hamilton, MA 01982
MR/1974	Woodman, Wesley Gordon	1465 S. Johnson Ferry Rd. SE, Atlanta, GA 30319
MO/1964	Woods, Louis	
SM/1984	Woodward, Richard H.	
SM/	Woody, Ernie P.	

Minister's List

Workman, M. J.	SM/1954	118 Standish Ave., Braintree, MA 02184
Wright, Charles J.	MO/1976	1575 So. Grape, Denver, CO 80222
Wright, Clarence	SM/	P.O. Box 3906, Gibsonville, NC 27249
Wuellner, Robert L.	SM/1960	2545 Green Valley, Toledo, OH 43614
Yae, Terry	SM/1974	6513 Lexington Avenue, Los Angeles, CA 90038
York, Walter E.	MR/L1966	P.O. Box 12, Caratunk, ME 04925-0012
Yorke, Russell	ML/1950	Phillips Cong'l Church, Soquel, CA 95073
Young, Robert A.	MO/1979	Phillips Cong'l Church, 111 Mt. Auburn Street, Watertown, MA 02172
Youngman, William H.	ME/1915	Carlson Convalescent Hospital, 3230 Carlson Blvd., El Cerrito, CA 94530
Zachman, Lee	/	948 Lee Street, P.O. Box 154, Martiu, MI 49070
Zikas, Philotheos	MI/	P.O. Box 7, Alexandroupolis, GREECE

ORDINATIONS

As reported to the N.A. Office

1983

October 2	James C. Carson	Springfield, Nova Scotia, Canada
October 8	Laforest Robbins	North Anson, ME
October 23	Harold C. Corbin	West Millgrove, OH
October 23	Sanford L. Freud	Claremont, CA
October 23	Ross F. Edmonds	South Berne, NY
November 5	Greggory D. Swope	Bowling Green, OH
December 4	James B. Shirley	Oneonta, South Pasadena, CA

1984

January 8	Ausage I. Tuimavave	Anaheim, CA
March 18	John Weaver-Hudson	Royal Oak, MI
April 8	Steven M. Hutchens	Glen Ellyn, IL
April 8	Kenneth D. Leonard	Bismark, IL
April 29	Richard K. Jucknath	Lamoille, IL
May 5	Patrick D. Seymour	Rockland, ME
May 6	Chares U. Tweed	Mt. Pleasant, IA
May 11	Julio Cesar Hernandez	Emanuel Church, San Pedro - Sula, Honduras
May 20	Creighton O. Peach	Second, Beloit, WI
May 27	Stanley E. White	Union, Braintree, MA
June 3	Alice D. Murphy	Wauwatosa, WI
June 3	Richard H. Woodward	Royal Oak, MI
June 3	Karl Gordon Ostberg	Norwich, CT
June 10	John Lowmaster	San Gabriel, CA
June 17	Giovan H. Venable	First, Los Angeles, CA
August 12	Edsel Bodden	Emanuel Church, San Pedro - Sula, Honduras
August 19	Dan Peterson	Shohomish, WA
October 14	Jay M. Terbush	Lansing, MI

CHRISTIAN EDUCATION / RELIGIOUS EDUCATION DIRECTORS

(Ordained, Licensed and Lay Directors as reported on the 1984 Yearbook Forms.)

(Alphabetized By State)

Mr. & Mrs. Paul Woods	First Congregational Church	Anchorage, AK
Kathryn White	Mt. Olive Congregational Church	Tallassee, AL
Pat Storrer	St. Paul's Congregational Church	Claremont, CA
Larry Metzler	The Cross Church	Fresno, CA
Louis Sau	Samoan Congregational Christian	Garden Grove, CA
Thomas Van Tassell	First Congregational Church	Los Angeles, CA
Vernon Walkenhorst	First Congregational Church	National City, CA
Megan Myers	Plymouth Congregational Church	Newport Beach, CA
Lloyd Shelton	Craig Memorial Church	Paradise, CA
Don & Judy Douglas	First Congregational Church	San Marino, CA
Mrs. John Sutor	Newbury Congregational	Brookfield Center, CT
Stewart Tatem	Congregational Church	Eastford, CT
Elsie Peterson	Founders Congregational Church	Harwinton, CT
Mrs. John McDonald	United Congregational Church	Norwich, CT
Joyce McGinnis	The Community Church	Norwich, CT
Diane Eager	Central Congregational Church	Sanford, FL
Connie Laviviere	Congregational Christian Church	Sanford, FL
Marsha McMurray	First Congregational Church	Burlington, IA
Shari Dankin	First Congregational Church	Forest City, IA
Jan Griffin	Port Byron Congregational Church	Port Byron, IL
Darleen Hewson	The Congregational Church	Thawville, IL
Dawn Gaines	Stewart Ridge Congregational	Tinley Park, IL
James Backstrom	Heritage Congregational Church	Winnetka, IL
Bonnie Boy	Chapel of the Dunes	Gary, IN
Donna Buress	First Congregational Church	Terre Haute, IN
Carolyn Denning	First Congregational Church	Maize, KS
John Garber	First Congregational	Sabetha, KS
Jane Baker	Plymouth Congregational Church	Wichita, KS
Frederick McCormick	Park Street Church	Boston, MA
Denise Maloney	Union Congregational Church	Braintree, MA
Linda Just	First Congregational Church	Fall River, MA
Elizabeth Cole	First Congregational	Lynn, MA
Linda Griffice	The Community Church	Medway, MA
Brenda Cook	Rock Village Federated Church	Middleborough, MA
Jane Cudmore	Second Congregational Church	Winchester, MA
Mary Ann Marmon	Second Congregational Church	Winchester, MA
Eleanor Curtis	Congregational Church	Dennysville, ME
Sandra Warmouth	First Congregational Church	Machiasport, ME
Avern Danforth	First Congregational	Millinocket, ME
Carol Starr	Second Congregational Church	Warren, ME
Marilyn Lown	Congregational Church	Commerset, MI
John Phillips	First Congregational Church	Eaton Rapids, MI
Robert Summers	Mayflower Congregational	Grand Rapids, MI
Paulette Bowen	Arbor Grove Congregational Church	Jackson, MI
Pat Masters	Arbor Grove Congregational Church	Jackson, MI
Mary Skiba	Merrill Congregational Church	Merrill, MI
Cindy Welke	Merrill Congregational Church	Merrill, MI
Tom & Linda Perkins	Congregational Christian Church	Perry, MI
Sally Anderson	First Congregational Church	Pontiac, MI
Carol Lehto	Sturges Memorial Church	Port Huron, MI
Mary Robinson	Northland Congregational Church	Rockford, MI
Edith Retz	First Congregational Church	Royal Oak, MI
Lucy Crandell	Suttons Bay Congregational Church	Suttons Bay, MI
Holly Hawkins	Oak Park Congregational Church	Traverse City, MI
Kathy Feniman	People's Congregational Church	Bayport, MN
Beth Oveck	Duluth Congregational Church	Duluth, MN
Jane Quigley	Plymouth Congregational Church	Minneapolis, MN
Harriett Navarre	Westminster Congregational	Kansas City, MO
Mrs. Milrae Anderson	First Congregational Church	Wahoo, NE

Continued next page.

Paul Nilsen	Central Congregational Church	Derry, NH
Linda Morgan	First Congregational Church	Pittsfield, NH
Virginia Raner	Amber Congregational Church	Otisco, NY
Jane Veroche	Heritage Congregational Church	Berea, OH
Mary Ann Schroeder	First Congregational Church	Mansfield, OH
Mildred Few	West Millgrove Congregational	Millgrove, OH
Mary Cuffman	First Congregational Church	Sullivan, OH
Mimi Biedron	First Congregational	Toledo, OH
Margaret Dawson	Mayfair-Plymouth Congregational	Toledo, OH
Alice Summers	Mayflower Community Church	Oklahoma City, OK
Raymond Geissler	First Congregational Church	McKeesport, PA
William Lippert	First Congregational Church	Tarentum, PA
Shirley Bolton	Mayflower Congregational Church	Lewisville, TX
Linda Heidenreich	First Congregational Church	Salt Lake City, UT
Alice Summers	First Congregational Church	Beloit, WI
Muriel Bast	First Congregational Church	Hartford, WI
Nancy Lamack	Community Congregational Church	Kewaunee, WI
Sue Carter	Heritage Congregational Church	Madison, WI
Carol DiBiasio-Snyder	North Shore Congregational Church	Milwaukee, WI
Ralph DiBiasio-Snyder	North Shore Congregational Church	Milwaukee, WI
Mrs. Gerald Lehman	Pine River Congregational Church	Pine River, WI
Nancy Jones	Mayflower Congregational Church	River Hills, WI
Rita Marit	Spring Green Congregational Church	Spring Green, WI
Beverly Cowing	First Congregational Church	Cheyenne, WY

Lay Workers

Officers, Members of Divisions, Commissions, and Committees of the NACCC; or otherwise active in continuing Congregational circles

Code:	NA	Officer, or member of Division, Commissions, and Committees of the NACCC; or otherwise active in continuing Congregational circles	MI
	CC	Of the NACCC	
	CC	Church Clerk	
	L	Active in continuing Congregational circles	
	CFTS	Student under Foundation for Theological Studies	
	CE	Christian Education Director	
CC	Adams, Judy	35808 Dearing	Sterling Heights
NA	Ahrens, William	31435 Lyons Circle	Warren
CC	Aitken, Joelyn	114 S. East Street	Eaton Rapids
CE	Anderson, Milrae	611 N. Walnut	Wahoo
CE	Anderson, Sally	4119 Lakewood	MI
L	Arnos, Jeanne G.	2264 Timberlawn	OH
CC	Aspinwall, Elizabeth A.	1511 Church Street	Wauwatosa
CC	Azherian, Helen W.	1933 Tamarino Ave.	Hollywood
CE	Backstrom, James	2017 Schiller	WI
CC	Bailey, Heather A.	1724 Sophia Lane	IL
CE	Baker, Jane U.	1639 Glasgow	Hinckley
CC	Barthdd, Mary Ann	5204 Clover Lane	KS
CE	Bast, Muriel	4857 County U	OH
NA	Berkaw, George	14231 Penrod	WI
L	Berkaw, Helen Jo	14231 Penrod	MI
CC	Biedron, Mimi	2249 Parkwood	MI
CC	Blake, Greta M.	3 Hood Road, Apt. #310	OH
CC	Bloodwin, Parry	10 E. South Street	Derry
NA	Bloodgood, Douglas	214 S. Durand	Wilkes-Barre
NA	Bloodgood, Kathi	214 S. Durand	MI
CE	Bolton, Shirley	1311 Oak Drive	Jackson
CC	Bonds, Kennie	607 Baldwin	Jackson
NA	Bonnington, Brent	18184 New Hampshire	TX
CC	Boutellier, Harriet	West River Road	Flower Mound
CE	Bowen, Paulette	1959 Westbrook Dr.	Cheyenne
CC	Bowker, Avis M.	RD #1 Box 519	WY
CE	Boy, Bonnie	451 N. Delaware St.	MI
NA	Boyce, Margaret	275 North St.	Pleasant Valley
L	Bradford, Albert E.	4635 Delta River Rd.	CT
CC	Brake, Judy	698 Aster	MI
CC	Breneman, Nancy	24 Milford St.	MI
CE	Buess, Donna	RR 1, Box 164	ME
L	Burklo, Donald C.	3441 Crestline Way	MA
CC	Bushman, Roselyn M.	30476 S. Greenbriar	IN
CC	Campbell, Sophie	1909 W. 187 St.	Hobart
L	Carmody Tanner, Jann	Nutmeg Acres	Saugatuck
			MI
			Lansing
			MI
			Holland
			MI
			49423
			MA
			02053
			IN
			47874
			Rosedale
			CA
			95003
			Soquel
			CA
			95003
			Franklin
			MI
			48025
			Homewood
			IL
			60430
			New Preston
			CT
			06777

Lay Workers

CC	Carpenter, Connie	P.O. Box G	Bass Lake	CA	93604
CC	Carrol, Evelyn	P.O. Box	Machiasport	ME	04655
NA	Carter, Susan	4221 Yuma Drive	Madison	WI	53711
NA	Chafin, Tammy	2404 Jonesboro Rd.	Hampton	CA	30228
CC	Champlin, Ruth	2305 Dalis Drive	Caoncord	CA	94520
CC	Chapman, Dorothy	302 Franklin Street	Mukwonago	WI	53149
NA	Christensen, Hazel	400 Hazelton Rd.	Minneapolis	MN	55435
NA	Christensen, Virginia	2343 Hock Street	Green Bay	WI	54304
CC	Cifaldo, Marcia	North Pond Road	Warren	ME	04864
CC	Clark, Joyce	657 Raywood	Montobello	CA	90640
CC	Clark, Lucille	Box 6	Maple Hill	KS	66507
CC	Cline, Pauline	Box 55	West Millgrove	OH	43467
CE	Cole, Elizabeth	108 Lakeview Ave.	Lynn	MA	01904
NA	Conrad, William C.	2538 Red Fox Tr.	Troy	MI	48098
CE	Cook, Brenda H.	60 Miller St.	Middleborough	MA	02346
CC	Cote, Mary L.	107 Leitao Drive	Oakdale	CT	06370
CE	Crandell, Lucy	Lincoln Street	Suttons Bay	MI	49682
NA	Cross, David	1501 N. Cedar Street	Tacoma	WA	98406
CE	Cuffman, Mary	1017 Smith Road	Ashland	OH	44805
CC	Culpepper, Ruby	Rt. 1, Box 414	Tallassee	AL	36078
NA	Cunningham, Sarah Jane	P.O. Box 996	McCook	NE	69001
CE	Curtis, Eleanor	RFD	Dennysville	ME	04628
CE	Dakin, Shari	98 Cedar Street	Rockland	ME	04841
CE	Dalton, Mildred J.	R.R. 1	Joice	IA	50446
CC	Dalton, Bob	Box 36	Dalton	WI	53926
NA	Dannels, Viola	41615 Sutters Lane	Northville	MI	48167
CC	Davis, Frank E.	Rt. 1	Thompson	IL	61285
NA	Davis, Jack G.	Star Rt. 32 Box 174	Owl's Head	ME	04854
NA	Davis, John R.	Box 507	Fremont	NE	68025
CC	Davis, Walter S.	727 E. Washington St.	Hanson	MA	02341
NA	Dawson, Margaret	1800 Fed Plz 250 E Wis Av	Milwaukee	WI	53202
CC	Deatsman, Donna	5546 Sunnyside	Toledo	OH	43612
CC	Deicke, Lois	P.O. Box 476	Lake Odessa	MI	48849
CE	Denning, Carolyn	309 Farmington Drive	Plantation	FL	33317
CE	Dibasio-Snyder, Carol	546 Queen	Maize	KS	67101
CE	Dibasio-Snyder, Ralph	4111 N. Prospect Ave.	Milwaukee	WI	53221
NA	Dobson, Robert H.	4111 N. Prospect Ave.	Milwaukee	WI	53221
CC	Dotter, Susan	2560 E. 17th South St.	Salt Lake City	UT	84108
CE	Douglass, Don & Judy	Pine Road	Colchester	CT	06415
CC	Drake, Marilyn	600 E. Aeomosa Drive	San Gabriel	CA	91775
CC	Dreiman, Martha	8 Tuxedo Place	Morristown	NJ	07960
CC	Dudley, Lorraine	20330 S. Greenway	Southfield	MI	48076
CC	Duncan, Patricia	RD 2	Crown Point	NY	12928
CC	Eager, Diane	8383 Westlawn Ave.	Westchester	CA	90045
NA	Ebert, Joan	446 Hawkinson	Galesburg	IL	61401
		480 E. Calumet Rd.	Milwaukee	WI	53217

Lay Workers

CC	Edwards, Ruth	605 12th Ave.	Salt Lake City	UT	84103
CC	Emerson, Alice	Box 3	Watervliet	MI	49098
CC	Endlich, Catherine	6700 E. Thomas #30A	Scottsdale	AZ	85251
CFTS	Fackler, Edward	442 Larkspur Ct.	Cotati	CA	94928
CE	Fentiman, Kathy	5801 Oldfield Ave.	Oak Park Heights	MI	55082
CC	Ferris, Susan	Rt. 138	Bowdoinham	ME	04008
CE	Few, Mildred	5453 McCutcheonville Rd.	Fostoria	OH	44830
NA	Flynn, Theodore	4553 Sencola Ave.	Toluca Lake	CA	91602
CC	Foster, Aline P.	7129 Spring Lane	Jonesboro	GA	30236
CC	Franzen, Raymond	608 E. William St.	Ann Arbor	MI	48104
CC	Frazier, Ardath A.	489 W. Chicago Blvd.	Britton	MI	49229
CC	Frazier, Sonia	194 Rt. 206, P.O. Box 178	Chester	NJ	07930
CC	Freeman, Elaine	46 Main Street	Lubec	ME	04652
CC	Freese, Florence	Indian Meadow Farm	Pittsfield	NH	03263
NA	Frentz, Harold G.	3537 Live Oak Street	Huntington Park	CA	90255
CC	Fritz, Violet R.	7th and Elm	Verdon	NE	68457
CC	Gaab, Helen	3336 E. Austin Way	Fresno	CA	93726
CE	Gaines, Dawn	16554 Paxton	Tinley Park	IL	60477
CC	Garber, Catherine	1885 Autumn Drive	Mansfield	OH	44907
CE	Garber, John	216 Main	Sabetha	KS	66534
CC	Garcia, Laura M.	P.O. Box 3872	San Ysidro	CA	92073
NA	Gardner, Lloyd	9802 Armley Ave.	Whittier	CA	90604
NA	Gearhart, Diane	801 Randy Lane	St. Johns	MI	48879
CC	Geiger, Mrs. Charles	7422 Stewart Sharon Road	Hubbard	OH	44425
CE	Geiseler, Raymond	2012 Duquesne Ave.	McKeesport	PA	15132
CC	Geizinnis, Gene A.	4550 Levis Lane	Godfrey	IL	62035
NA	German, Mary	110 Harvard Ave.	Fircroft	WA	98466
CC	Geuser, Mrs. Bertram	Thaddeus Ave.	Danbury	CT	06810
CC	Gibson, Hollis	69 Circle Drive	Hutchinson	KS	67502
NA	Giddings, George	P.O. Box 242	Central Lake	MI	49622
CC	Grady, Judith A.	266 Washington Street	Norwich	CT	06360
CE	Griffen, Jan	P.O. Box	Port Byron	IL	61275
CE	Griffice, Linda	219 Farm Street	Mills	MA	02054
NA	Griffin, Cheryl	2878 Fort Scott Drive #102	Arlington	VA	22202
NA	Griffin, Glenn	2878 Fort Scott Drive #102	Arlington	VA	22202
CC	Gronkowski, Kathy	143 Oak Ridge Drive	Middletown	CT	06457
CC	Grotte, Marguerite C.	4113 7th Ave.	Brooklyn	NY	11232
CC	Grun, Mrs. Ray	485 Yearling Drive	Berea	OH	44017
CC	Gullarian, Janice	4820 Pressley Road	Santa Rosa	CA	95404
CC	Haddock, Myla G.	11655 N. Shorecliff Lane	Mequon	WI	53092
CC	Hall, Johanna	741 Deer	Plymouth	MI	48170
CC	Hall, June	2441 Glenview	Royal Oak	MI	48073
CC	Ham, Roselyn	RR	Toulen	IL	61483
CC	Hammond, Marian	6838 5th Ave.	Kenosha	WI	53140
CC	Hannaford, Lucille	North Main Street	Troy	NH	03465
CC	Hansen, Mae	3150 Live Oak Street	Huntington Park	CA	90255

Lay workers

NA	Hansen, Virginia E.	15 Archdale Road	MA	02131
CC	Hanson, Lorraine	R.F.D. Box 98	NH	03218
CC	Harden, Inez M.	12 Traverse Street	ME	04841
CC	Hardy, Joan	662 Plymouth Street	MA	02346
CC	Harr, Helen	3801 Berry Hill Ct.	TX	75028
CC	Harvey, Emlynn J.	46 Colony Place	ME	04462
CC	Hauser, Opal M.	R. #3, Box 121	IA	50158
CC	Hawkins, Helen C.	13731 North Adams Road	MI	49220
CE	Hawkins, Holly A.	898 W. Forestlane Drive	MI	49684
CC	Hay, Dorothy	2421 Otisco Valley Rd.	NY	13110
CC	Hedges, Ms. B.J.	119 E. Napoleon Road	OH	43402
CE	Heidenreich, Linda	2508 Kensington Ave.	UT	84108
CC	Heilmann, Lois A.	9 Ridge Ave.	PA	15223
CC	Hendricks, Frank	227 Florence Drive	CA	95003
CC	Henigan, Barbara	5450 W. 4 Rd.	CA	95003
CC	Henry, Rachael	Box 99, R.R. 2	IN	46131
CC	Hess, Marguerite	E. 1016 42nd	WA	99203
CC	Hewson, Darleen	RR 1	IL	60968
CC	Hickey, Katherine	25135 Franklin Trail	MI	48178
CC	Hobart, Lucille Terry	1305 Woodstock Road	CA	91108
CC	Hockman, Mrs. James	1405 "J" Avenue	WI	54911
CC	Hokenson, Gretchen	313 North Fourth Street	CA	92050
CC	Holsteen, Harriett	335 S. Brown	IA	52601
L	Hopp, Eva		IN	47803
CC	Horsley, Emilie	6524 Fulton Ave.	MI	49751
NA	Horvitz, Claire	Mackinac Island	MI	49751
NA	Hoth, Steven S.	Nikonha Place	CA	91401
CC	Hough, Margaret	403 Oak Street	IA	52601
CC	Houmiller, Mildred G.	380 Hancock Street	MI	49128
NA	Huber, Albert	1046 W. Brown	MA	02184
CC	Hunter, Susan	4525 Tower Street	CA	93705
CC	Huntley, Anna L.	Razor Hill Rd.	MN	55435
CC	Hyde, Beverly H.	1304 2nd Ave. NE	NH	03240
CC	Iekel, Penny	1525 Cedar Ave.	IA	50428
CC	Jacobson, Helen	6418 Citadel Lane	WY	82801
NA	Janikowsky, Barbara	1225 E. Manor Circle	AK	99504
CC	Jansson, Elizabeth H.	Park Street Ch., 1 Park St.	WI	53217
CC	Jesberg, Shirley	10406 Pineaire Drive	MA	02108
CC	Johnson, Carolyn	Box 765	AZ	85351
CC	Johnson, Nancy	Rt. 1, Box 85	NH	03225
CC	Jones, Henry W.	1950 Fox Ridge Road	PA	16436
CC	Jones, Joanne	891 Coronado	MN	55356
CE	Jones, Nancy	2200 W. Acacia Rd.	CA	91006
CE	Just, Linda	2239 Pleasant Street	WI	53209
CC	Kacpura, Deborah	335½ E. Pleasant	MA	02723
L	Kafferlin, Emma	Box 57	PA	16407
			PA	16436

Lay Workers

NA	Karow, Linda	110 E. Ash	MI	49128	
NA	Kehu, Ted	Box 123, RFD 1	ME	04281	
CC	Kendzulak, Mrs. Stephen	236 Willow Street	NJ	08805	
L	Kilgour, Donald C.	218 Broadway	ME	04841	
CC	Kimmerly, Beatrice	P.O. Box 71	MI	49674	
NA	Kisic, Jean	3411 - 45th Street	PA	15066	
CC	Knights, Anne	5817 NW 86th Street	OK	73132	
CC	Knott, Mrs. Harold R.	2313 Oakewood Drive	IN	46380	
CFTS	Koch, Richard	2121 Sheridan Rd	IL	60201	
CE	Kopsaa, Gary	4945 Marathon Drive	WI	82801	
CC	Kremer, Dorothy	1103 1st Street	WI	53705	
CC	Kuehl, Helen	10184 McKinley	WI	54216	
NA	Kuester, Anne	3031 Bay View Drive	CA	93657	
CE	Lamack, Nancy	107 Front St.	WI	54301	
CC	Lamont, Margaret	824 E. 4th Street	IL	61011	
NA	Landhuis, Lester	RFD #1	IA	51301	
CC	Lane, Henry C.	214 Citrus Drive	NH	03809	
CE	Lariviere, Connie	1746 Washington Ave.	FL	32771	
CC	LaRoy, Jaquelin	1611 Fairmont Street	IL	60091	
CC	Latona, Linda	1600 Highland Drive	PA	15068	
NA	Law, William	21008 Victor #45	WI	53122	
CC	Leamon, Sylvia	1648 W. 100th Place	CA	90503	
CC	Lee, Bonnie	Rt. 3	IL	60643	
CC	Lee, Ineva A.	1336 Killdeer Drive	KS	66534	
CC	Leet, Nancy	Rt. 1	IL	60565	
CE	Lehman, Mrs. Gerald	78 St. James	WI	54965	
CE	Lehto, Carol	3922 Florida Street	MI	48040	
CC	Lessor, Louise	2735 Ayrshire	CA	92104	
NA	Leversuch, Elvera	203 S. Park Drive	MI	48013	
NA	Liles, Joan	Woodchuck Lane	Hutchinson	KS	67501
CC	Lindblom, Ethel F.	The Lane	Harwinton	CT	06791
CC	Lingley, Harry	R.F.D. #1	North Pownal	VT	05268
CC	Lingner, Ruth	1524 Saxonburg Rd.	Dennysville	ME	04628
CE	Lippert, William	Star Rt., Box 16	Natrona Heights	PA	15065
CC	Lishness, Dean	814 Monticello Court	Bingham	ME	04920
CC	Little, James W.	2808 E. 2nd Street	Cape Coral	FL	33904
CC	Livingston, Jean	43 Montague Drive	Duluth	MN	55812
CC	Llewellyn, Joan	17 Prospect Street	West Yarmouth	MA	02673
CC	Lockley, Jean M.	325 Maytide Street	Nantucket	MA	02554
CC	Logue, Nancy	3003 Linwood Ave.	Brentwood	PA	15227
NA	Lootens, Thomas	40 Mason Road	Royal Oak	MI	48073
CE	Loranger, Mrs. Bernard	197 Herrick Road	East Freetown	MA	02717
CFTS	Love, Mary	280 E. Del Mar Blvd.	Newton Centre	MA	02159
CFTS	Lowmaster, John	993 Somerset Rd.	Pasadena	CA	91107
CE	Lown, Marilyn		Cement City	MI	49233

Lay Workers

NA	Luenberger, Marion	2630 Sleepy Hollow Pl.	Glendale	CA	91200
CE	Lyons, Laurie	1903 Portsmouth #24	Hiram	ME	04041
CC	MacNaughton, Nancy	66 Stocking Mill Road	Houston	TX	77098
CC	Magee, Sandra	15 Hiram Rd.	Wethersfield	CT	06109
CC	Mallett, Horace G.	214 Arnold Dr.	Lynn	MA	01904
CE	Marit, Rita	RR 1, Rainbow Rd.	McKeesport	PA	15132
NA	Marsh, Dave	18441 Glenwood	Spring Green	WI	53588
CC	Martin, Janie B.	Star Rt. A. Box 23	Lathrup Village	MI	48076
CE	Masters, Pat	1201 4th Street	Electric	AL	36024
CC	Mattingly, Flora M.	617 Maiden Lane	Jackson	MI	49203
CC	May, Sue /755 Briarcliff	Jackson	Glen Ellyn	IL	60137
CC	Mayer, Nancy	547 Jordan Circle	MI	49203	
CE	McDonald, Ollie	R 2 Bergman Dr.	Colgate	WI	53017
CE	McGinnis, Joyce	4544 S.W. 24th Street	Uncasville	CT	06382
L	McKendrick, Mary	105 Portsmouth Ave., #29	Ft. Lauderdale	FL	33317
CC	McLean, Miss E.	89 Oxlade Drive	Exeter	NH	03833
CC	McMaster, Mrs. Archie	1162 N. Linden	New Farm Q4065	AUSTRALIA	
CC	McNeely, Ethel Aughey	411 164th SW #52	Wahoo	NE	68066
NA	McNeill, Joan	P.O. Box 17275	Lynnwood	WA	98037
L	Mead, Cary H.	3 S. 770 River Rd.	Roslindale	MA	02131
CC	Meekins, Martha	758 S. Hill Rd.	West Hartford	CT	06117
CC	Meives, Lorna	3900 Lomaland Dr.	Warrenville	IL	60555
L	Mengle, Rev	12424 Santa Ana Place	Beloit	WI	53511
NA	Merkel, Stuart L.	61 Jackson St.	Chino	CA	91710
CC	Mesta, Greta	610 W. Morris Ave.	San Diego	CA	92105
CE	Metzler, Larry	10407 Ravine Rd.	Portland	ME	04103
CC	Meyers, Dorla	6650A Minkler Road	Fresno	CA	93704
NA	Meyers, Gerald	GCTS Box 362-A, 130 Essex St.	Ortego	MI	49078
CFTS	Misarski, Stephen	4700 Connecticut Ave., NW	Yorkville	IL	60560
NA	Moe, Ronald	97 Edgemont Rd.	South Hamilton	MA	01982
CE	Moloney, Denise	130 Essex St., #309-C	Washington	DC	20008
CFTS	Monk, Thomas	Weeks Road	Braintree	MA	02184
CC	Moore, Jean Ann	Swigey Brook Rd., R.F.D. #2	South Hamilton	MA	01982
CE	Morgan, Linda S.	36 Highland Drive	Eastford	CT	06242
CC	Moules, Keith	604 9th Ave. SE	Chichester	NH	03263
CC	Muedeking, Frances	1315 River Oaks Drive	Wilkes-Barre	PA	18705
NA	Mullen, Donald	8019 Warren Ave.	Waseca	MN	56093
CFTS	Murphy, Alice	2359 Newport Blvd. #65	Flower Mound	TX	75028
CE	Myers, Megan B.	3911 Holmes	Wauwatosa	WI	53212
CE	Navarre, Harriett	200 E. 30th St. #335	Costa Mesa	CA	92627
CC	Nevins, Lynne J.	1837 3rd Ave.	Kansas City	MO	64110
CC	Newman, Rose S.	62 W. Broadway	San Bernardino	CA	92404
CC	Nilsen, Paul	4223 Marmoor Dr.	Beaver Falls	PA	15010
NA	Nolen, Sally J.	713 Iowa St.	Derry	NH	03038
CC	Noren, Dorothy T.		Lansing	MI	48917
			Maywood	IL	60153

Lay Workers

CC	Oleson, Delpha	400 W. Hill St., Box 374	WI	53588
CFTS	Olson, Mathew	2926 Glenview	MI	48073
CE	Oreck, Beth	4917 Avondale	MN	55804
NA	Orr, Joyce	13220 Caroline Court	WI	53122
CC	Osborne, Jeanne	75 Hick Street	NY	11201
CC	Otter, Anita	885 Sheridan Rd.	WI	53140
CC	Payne, Ruth	395-D Ave. Castilla	CA	92653
CC	Pedo, Geraldine	2518 W. Wisconsin Ave.	WI	53233
CE	Perkin, Tom & Linda	2025 West Brewer Road	MI	48867
CE	Peterson, Elsie	South Road	CT	06791
CE	Phillips, Florence E.	1123 Ellis Blvd., NW	IA	52405
CE	Phillips, John	5897 Bell Hwy.	MI	48827
CC	Pilcher, Ronald	901 Norris Ave.	NE	69001
CC	Porter, Mary M.	20 Highland St.	MA	02346
CC	Postal, Eleanor	160 Courtland Street	MI	49341
NA	Pountain, Lynn	7134 N. 98th St.	WI	53224
CC	Probst, Dwila R.	HC 64, Box 3300	ID	83612
CC	Proctor, Carolyn	78 Ronda Rd.	FL	32630
CC	Puetz, Jill	2122 N. Spaulding	IL	60647
CE	Quigley, Jane	5101 Valley View Road	MN	55436
CE	Raner, Virginia	3442 Kenyon Road	NY	13110
CC	Ranny, Dorothy	820 S. Lincoln St.	MI	48838
CC	Reid, Donna	3418 Shelby Ave.	IN	46342
NA	Rennebohm, Fred J.	2323 N Mayfair Rd	WI	53226
CE	Retz, Edith M.	2403 Elmhurst Ave.	MI	48073
NA	Riegel, Lynn	919 Stadium Way	WA	98403
CC	Riley, Thomas H.	1390 Joslyn	MI	48055
CFTS	Ritter, Arthur	1135 Spencer Rd.	MI	48888
L	Ritter, Marian C.	1135 Spencer Rd.	MI	48888
CE	Robertson, Diane	12 Wheeler Rd.	NJ	07930
CC	Robinson, Mary	150 E. Bridge	MI	49341
CC	Rucker, Dennis	702 Fairfield Rd.	IL	61275
CC	Rump, Nancy	4113 Baltimore	MO	64111
CC	Rusch, Sharon	4525 W. Dean Rd.	WI	53223
NA	Russell, John	5654 Coliseum Street	CA	90016
CE	Sau, Louis O.	13501 Goldenwest	CA	92683
NA	Schmidt, Herman B.	124 Oakhurst Rd.	PA	15215
CC	Schons, Claudine	14540 N. Upper 55th.	MN	55082
CFTS	Schowalter, Dan	19 Everett St., Apt. 37	MA	02138
CC	Schroeder, LaVerne	282 Vennum Ave.	IA	52048
CE	Schroeder, Mary Ann	Box 114	OH	44903
CC	Severe, Velma	3523 South Canal	IA	50469
CC	Sharec, Ruth		OH	44444
CC	Shepard, Mrs. Roy		WI	54965
NA	Shipman, Herbert	2825 Nila Way	UT	84117
CC	Shooshan, Mrs. Robert D.	311 Coleman Rd.	CT	06457

Lay Workers

CC	Simpson, Mary L.	P.O. Box 1585	Sanford	FL	32772
CC	Simpson, Mrs. Edward	450 E. 16th Street	Brooklyn	NY	11226
CE	Skiba, Mary Lynne	4650 S. Merrill Rd.	Merrill	MI	48637
CC	Small, Bill	Rt. 1	Walton	IN	40994
NA	Smart, Nancy	1827 Underwood Ave.	Wauwatosa	WI	53213
CC	Smelts, Marilyn	10971 S. Bird Lake Rd.	Osseo	MI	49266
NA	Smith, Bruce	18305 St. James Rd.	Brookfield	WI	53005
CC	Smith, Harriet L.	Prock Hill Rd.	Colebrook	CT	06021
CC	Smith, Irving	32 Pear Tree Lane	Terre Haute	IN	47803
CC	Smith, Joan	608 West Nevada	Marshalltown	IA	50158
CC	Smith, Mrs. Willie	1570 Kenazo Ave.	El Paso	TX	79927
CC	Soulen, Robert	535 Woodhill Rd.	Mansfield	OH	44907
L	Spangler, Carl	762-120th Street	Tacoma	WA	98444
CC	Stallings, Dorothy	340 Greene Ave.	Brooklyn	NY	11238
NA	Stanbery, A. Bailey	2262 Applewood Street	Toledo	OH	43615
CC	Standish, Alice Jean	247 Wareham Street	Middleboro	MA	02346
CC	Stanley, Frances	3 Enterprise St.	Adams	MA	01220
CC	Steger, Irene L.	528 Alta Ave.	Roberts Park	CA	94928
CE	Stensby, Darlene	7112 Shannon Drive	Edina	MN	55435
CC	Stetson, Florence	400 Smith Street	Neponset	IL	61345
CC	Stevens, Mary Jane	112 4th Ave., Box 123	Laharpe	IL	61450
CC	Stevens, Susan	80 Arvilla St.	Springfield	MA	01118
CC	Stevenson, Carolyn	2211 York Street	Quincy	IL	62301
CC	Stewart, Mrs. Clinton	720 S. Franklin Street	Holbrook	MA	02343
L	Stiles, John S.	Box 3472	Green Bay	WI	54303
CE	Storrier, Pat	2548 College Lane	LaVerne	CA	91750
L	Stringer, Coraline	18660 Warwick Drive	Birmingham	MI	48009
CC	Strong, Adeline	2127 Collingswood Drive	Beloit	WI	53511
CC	Stuart, William	5802 Tennessee	Clarendon Hills	IL	60514
CE	Sturm, Charlotte	14841 Del Oro Dr.	Magalia	CA	95954
CE	Summers, Alice	2515 N.W. 56th Street	Oklahoma City	OK	73112
CE	Summers, Mrs. Dwayne	817 Bushnell Street	Beloit	WI	53511
CE	Summers, Robert W.	1237 Colorado S.E.	Grand Rapids	MI	49506
CE	Sutor, Mrs. John	R.R. #1	Wataga	IL	61488
L	Sutton, Jr., Roland L.	56 Western Ave.	South Paris	ME	04281
CC	Swanson, Janet	716 E. 16th Street	Spencer	IA	51301
CFTS	Swinford, Ellen	1455 N. Los Robles #29	Pasadena	CA	91104
CC	Symonds, Anna	4 Rextile Rd.	Stony Creek	CT	06405
CE	Tatem, Stewart M.	Spinnaker Lane	Eastford	CT	06242
CC	Tauanu'u, Alalagafa	4917 W. 16th Street	Santa Ana	CA	92703
CC	Thomas, Carolyn S.	421 Maple Tree Dr., Apt. 307	Altoona	FL	32702
L	Thompson, Lena	120 Lawrence	Detroit	MI	48202
NA	Tolani, Wayne	Box 170	Somers	WI	53171
CC	Toomer, Janice J.	Rt. 2, Box 384	Sanford	NC	27330
CC	Turner, Mary	20631 86th Ave. S.E.	Snohomish	WA	98290
CC	Uhlig, Andree E.	150 Audubon Rd.	Leeds	MA	01053

Lay Workers

NA	Uhlig, Doris	3244 E. Douglas	Wichita	KS	67208
L	Uhlig, Paul J.	3244 E. Douglas	Wichita	KS	67208
CC	Uncles, Bertha	8070 Orange Ave., Apt. 504	La Mesa	CA	92041
CC	Van Swol, Lillian	17715 S. Ridgeland	Tinley Park	IL	60477
CE	Van Tassel, Thomas	416 S. 7th Street	Burbank	CA	91501
NA	Van Tassel, Wendy	340 Commonwealth Av	Los Angeles	CA	90020
NA	Vanderkeift, Carrie	c/o 1511 Ch. Street	Wauwatosa	WI	53213
CE	Veroche, Joan	389 Wallace Dr.	Berea	OH	44017
CC	Vink, Beverly	8905 E. Funston	Wichita	KS	67207
CC	Voris, Barbara	3160 Greenfield	Royal Oak	MI	48072
CC	Waddell, Tom	1625 Georgia Ave.	Marysville	MI	48040
CC	Wadsworth, Ada	RFD #1, Box 198	Hiram	ME	04041
CC	Walbolt, Elizabeth	2737 Medford	Toledo	OH	43614
CE	Walkenhorst, Vernon	2414 Reo Dr.	San Diego	CA	92139
NA	Walker, Walter D.	4301 Brook Ave.	Minneapolis	MN	55424
NA	Walls, Sharon	8473 S. Howell Ave.	Oak Creek	WI	53154
CE	Warmouth, Sandra	Box 356	Machiasport	ME	04655
CC	Watling, Arlene	343 Hartwood La.	Hartland	WI	53029
CE	White, Kathryn J.	P.O. Box 309	Eclectic	AL	36024
CC	White, Sylvia	116 Prospect Hill Street	Taunton	MA	02780
CC	Whitman, Ella	6022 7th Ave.	Los Angeles	CA	90043
NA	Williamson, Don K.	730 Cross Timbers Drive	Lewisville	TX	75067
NA	Wilnot, Louise	690 Jefferson	Galesburg	IL	61401
CC	Winkle, Robert		Hartstown	PA	16137
NA	Winter, Edith	880 Pleasant Ave.	Saugatuck	MI	49453
CC	Winters, Maxine	508 Machinaw Street	Durand	MI	48429
NA	Wohlander, Hannelte	21 W. Division Street	Holbrook	MA	02343
NA	Woodman, Virginia		Union	ME	04862
CE	Woods, Mr. & Mrs. Paul	8501 Craiger Ct.	Anchorage	AK	99507
CFTS	Woodward, Richard	G.C.T.S., Box 565	So. Hamilton	MA	01982
NA	Woolsey, Mary	6134 Kerry Ave.	Cheyenne	WY	82001
CC	Wulff, Barbara	24761 E. Huron River Drive	Rockwood	MI	48173
CC	Yothum, Mrs. Ralph	2909 Ken Del Dr.	Ashland	NE	68003
CC	Youelle, Susan R.	417 N. Maple Ave.	Kingston	PA	18704
CC	Young, Frances H.	P.O. Box 114	Bismark	IL	61814
CC	Zumwalt, Romer	2669 Lincoln Park Drive	Galesburg	IL	61401

ARTICLES OF ASSOCIATION

of the

National Association of Congregational Christian Churches of the United States

Preamble

WHEREAS Churches of the congregational order have historically held to certain truths, chief among which are the freedom of the Christian man maintained at all costs and all hazards; the right of the local Church to self-government in all matters temporal and spiritual, because of Christ's word that where two or three are gathered together in His name He is in their midst; the fellowship of the Churches in the spirit of love, without compulsion or restraint and free from the bondage of creed or ecclesiastical control, and,

WHEREAS the congregational way is one of the great outer and corporate expressions of the inner and individual life, and,

WHEREAS the needs of our time demand that these timeless principles be revived and given national, as well as local, expression, and,

WHEREAS the advance in transportation and communication is such that Churches a continent apart are now as near together as the contiguous Churches of yesterday, and,

WHEREAS it is desirable that Congregational Christian Churches have an organization embracing the entire nation, of which the members shall be Churches, and through which they may take counsel and may realize their common purposes, and advance God's Kingdom;

WHEREAS Churches by delegates assembled in Detroit, Michigan, on November 9 and 10, 1955, first organized and elected temporary officers of the National Association of Congregational Christian Churches;

THEREFORE WE, the Churches by our delegates here assembled in Wauwatosa, Wisconsin this 25th day of October, 1956, do covenant in this National Association of Congregational Christian Churches to walk together in the ways which God anciently revealed to our fathers, and in such further ways as He may yet reveal to us, the present form and purposes being hereinafter stated. Amen.

ARTICLE I. NAME

The name of this Association shall be the National Association of Congregational Christian Churches of the United States, hereinafter called the Association.

ARTICLE II. PURPOSE

The purposes of the Association shall be:

To provide a means by which Congregational Christian Churches of this nation may, without in any wise disturbing or altering their present associations and affiliations, consult and advise together as Churches upon matters of common concern to them, both temporal and spiritual;

To provide this closer fellowship and unity in all spiritual matters among Congregational Christian Churches;

To aid, in such ways as may from time to time be appropriate and proper, the continuance and growth of those Christian purposes and practices which have been the historic and accepted characteristics of Congregational Christian Churches.

In case of necessity to do and perform any and all functions ordinarily and customarily performed by Congregational Christian associations.

To promote, carry on and supervise such co-operative activities among member Churches as to them from time to time may seem wise and expedient.

Upon application therefor by member Churches, to provide for them such assistance, whether financial or through advice and consultation or otherwise, as may be proper and expedient.

ARTICLE III. MEMBERSHIP

1. *Member Churches.* Membership in the Association shall be by Churches, which membership shall not be considered inconsistent with membership in any other Congregational Christian Association or conference. In all matters submitted to the Association for consideration, each member Church shall have one vote.

- (a) For the purpose of this Article a Congregational Christian Church shall be defined as a body of Christians complete under God in spiritual authority and ecclesiastical power, regularly meeting and worshipping in one place, united by a mutually owned covenant, in fellowship with sister Congregational Christian Churches and recognized by the laws of the place of location as a duly constituted Church.
- (b) Any Congregational Christian Church may become a member of the Association by congregational action taken at any duly called and held meeting of such Church, which congregational action shall then be certified to the Secretary of the Association by the Church clerk or proper Church official, at which time such Church shall become a member.
- (c) Membership may be withdrawn by any member Church at any time by like action and certification, without impairment of any of its temporal or spiritual rights as a Congregational Christian Church.
- (d) A member church may be dropped from the rolls of the Association upon receipt of satisfactory evidence the church has disbanded. Such action shall be reported to the Association apart from the minutes of the Executive Committee at the Annual Meeting prior to the action being taken.

2. *Associate Member Churches.* Any Christian Church, in sympathy with the purposes and goals of this Association, and in accordance with the procedure of ARTICLE III, Section 1, above, may request an associate membership in the Association, without vote, but with representation on the floor at meetings.

3. *Affiliated Fellowship.* Fellowships of Churches in sympathy with the purposes and goals of this Association may request a mutually agreeable affiliation, without vote, but with voice, whether or not any or all of their individual member Churches are members of this Association. Such affiliation shall be in the spirit of fellowship and shall never be the basis for the exercise of ecclesiastical control by this Association or by the affiliate.

ARTICLE IV. OFFICERS AND COMMITTEES

1. *Officers.* The elected officers of the Association shall be as follows: Moderator, Assistant Moderator, Secretary, Treasurer, and Historian, and such other officers as may be named in the Bylaws. Each must be a member of a member Church.

- (a) The *Moderator* shall be elected for a term of one year and shall preside at all meetings of the Association. Men or women, either clergy or lay, shall be eligible for election.

- (b) The *Assistant Moderator* shall be elected for a term of one year and shall fill the office in the absence of the Moderator, or at his request. In case of a vacancy in the office of Moderator, the Assistant Moderator shall fulfill the duties during the unexpired term.
- (c) The *Secretary* shall be elected for a term of one year and shall keep a full and accurate record of the proceedings of the Association and of the Executive Committee. He shall keep a record of the membership and attendance and receive official communications, send notices and correspondence as directed by the Association or the Executive Committee.
- (d) The *Treasurer* shall be elected for a term of one year and shall be the custodian of the funds of this Association. He shall receive all contributions and disburse funds under the direction of the Executive Committee to whom he shall report upon request, and to the Association to which he shall report at its Annual Meeting. The Executive Committee shall require a sufficient bond to be posted by the Treasurer, and shall require that his books be annually audited.
- (e) The *Historian* shall keep a written chronology of important Historical events and accomplishments of the National Association
- (f) The officers shall be elected at each Annual Meeting.

2. *The Executive Committee.*

- (a) There shall be an Executive Committee consisting of twelve members who shall be elected for a term of four years. Their terms of office shall be staggered from the time of the adoption of these Articles so that finally three shall be elected annually.
 - (1) The Executive Committee shall be elected from the membership of member Churches of the Association. It shall elect its own chairman.
 - (2) No person may serve a total of more than eight years on the Executive Committee and no person can be elected to succeed himself on the Executive Committee after completion of a full four-year term without having been off the Executive Committee for at least one year.
- (b) The Executive Committee shall meet on call of its chairman, or the secretary of the Association.
- (c) The Executive Committee shall act for the Association between its meetings, but the Committee's action shall be subject to ratification and review by the Association. Minutes of the action of the Committee shall be kept and presented to the Association for ratification and review at the next regular meeting.
- (d) The Executive Committee may appoint an Executive Secretary for the Association, whose term of office, remuneration, and duties shall be as agreed upon at the time of appointment; such appointment and agreements shall be subject to relevant provisions of the Bylaws and subject to the approval of the next regular meeting of the Association. No Executive Secretary shall serve more than six years or shall thereafter be eligible for reappointment.

3. *Committees and Commissions.*
- (a) There shall be such commissions created by the National Association as are necessary for carrying out the purposes and activities of the National Association as stated in ARTICLE II.
- (b) Members of other committees and commissions, and other officers shall be chosen either by the Association or by the Executive Committee acting *ad interim*.
4. No officer or appointee of the Association shall, by virtue of such office, have any ecclesiastical authority or standing.

ARTICLE V. MEETINGS

Regular meetings of this Association shall be held annually, the exact time and place to be fixed by the Executive Committee unless otherwise ordered by the Association. Announcement of such meetings shall be made at least three months in advance.

Special meetings may be convened upon the call of the Executive Committee or when twenty or more member Churches have so requested; such meetings shall consider only that business stated in the call for the meeting, which call shall be made not less than thirty days prior to such meeting.

A quorum shall consist of the delegates present representing 20 per cent of the Churches holding membership in the Association, except as provided in ARTICLE IX hereafter.

ARTICLE VI. CORPORATION

There shall be a corporation for this Association, the purpose of which shall be to provide ways and means for the continuation, fostering, and advancement of the historic and accepted practices of Congregational Christian Churches, as these practices are stated and defined in the Articles of Association and Bylaws of this Association.

ARTICLE VII. BYLAWS

The Association may from time to time make, alter, amend or repeal Bylaws, consistent with, and to carry out but not augment, the purposes and functions set forth herein.

Bylaws may be adopted, altered, amended or repealed upon a two-thirds vote of the members present and voting, but no Bylaw may be altered, amended, or repealed on the same day the change is first proposed.

ARTICLE VIII. REFERENDUM COUNCIL

Since ecclesiastical power under God rests solely with the local Churches, the member Churches of this Association have, and shall retain among their other rights and powers, the right and power to review and modify any proposal or action by any agency or creature of the member Churches of the National Association when such proposal or action is deemed by the Churches to be in violation of the principles set forth in these Articles. The Churches also have, and shall retain among their other rights and powers, the right and power to initiate action which they deem wise and proper.

Such right and power to review, modify, or initiate may be exercised by means of a Referendum Council, which may be called by not less than ten percent of the member Churches.

The manner of calling and constituting a Referendum Council, the functioning of such a Referendum Council, and the method of voting on a question referred to the Churches by a Referendum Council, shall be governed by the relevant provisions of the Bylaws of this Association.

ARTICLE IX. AMENDMENT

At any duly called and held meeting of the Association, a quorum being present, these Articles of Association may be amended by a two-thirds vote of the member Churches represented at such meeting through their delegates. (1) notice of such proposed amendment or amendments having been given at a previous meeting, or (2) the proposed amendment or amendments having been requested by twenty or more member Churches. In either case, the full text of the proposed amendment or amendments shall be printed and distributed with the call to the meeting at which they are to be considered.

BYLAWS OF THE ASSOCIATION

I. MEETINGS

1. Regular meetings shall be held annually at times and places fixed by the Executive Committee, which shall issue a call of the meeting signed by its Chairman, as provided by the Articles of Association.

2. Special meetings shall be called and held as proposed in Article V of the Articles of Association.

II. MEMBERSHIP AND VOTING

1. Each Church which is a member of the Association as provided in the Articles of Association, may be represented at meetings of the Association by a delegate chosen in such manner as each Church may for itself determine. Such delegate shall, nevertheless, be certified to the meeting by the proper officer of the Church which he represents. A person may represent more than one Church but not more than a total of three Churches as an Official Delegate, except that any minister of a yoked parish may represent all those Churches he serves.

2. Any member Church may designate one or more alternate delegates, in addition to the Official Delegate, such shall be certified in the same manner as the official delegate. Alternate Delegates may attend all meetings and take part in any business, but shall not be permitted to vote, except that one delegate may vote for the Church in the absence of the official delegate.

3. Any person whose Church is a member of the Association may attend any meeting as a visitor, without vote, to whom the Moderator may grant the privilege of the floor.

4. Any person whose Church is not a member of the Association who signifies his interest in and sympathy with the purposes of this Association may attend any meeting on his personal initiative, or by designation of that person's Church, as an Observer, without vote, to whom the Moderator may grant the privilege of the floor.

5. In all matters which come before the Association or a meeting thereof for action, each Church shall be entitled to one vote. All Official Delegates shall have equal privileges in debate and in making motions or otherwise bringing matters before a meetings.

III. OFFICERS

1. *Moderator.* The Moderator and Assistant Moderator shall be elected at the Annual Meeting of the Association by the members of the Association. The Moderator, and Assistant Moderator, shall take office upon adjournment of the meeting at which they are elected, and shall hold office for one year or until their successors are elected.

The Moderator, or in his absence, or at his request, the Assistant Moderator, shall preside at the meetings of the Association. The Moderator may deliver an address upon a subject of his own selection at the opening of the meetings of the Association over which he presides. It is understood that his acts and utterances have no authority from or upon the Association, except as he may be specifically authorized by the Association or Executive Committee.

2. *Secretary.* The Secretary shall be elected by the members of the Association. The Secretary shall be the custodian of the archives and records of the Association; shall keep full and accurate records of the proceedings of the Association and of its Executive Committee; and shall keep the membership roll of the Association. It shall be the Secretary's duty to see that due notice of meetings of the Association and of the Executive Committee are given and that due notice is given of the action taken by these bodies whenever such notice is necessary or appropriate or is directed to be given.

The Association or the Executive Committee may appoint one or more Assistant Secretaries to assist the Secretary in the performance of duties required, and the Secretary may, with the consent of the Executive Committee, delegate to the Executive Secretary, the performance of such required functions as the Secretary may desire.

3. *Executive Secretary and other Executive Staff Persons.* The Executive Secretary and other Executive Staff Persons shall perform such duties and functions as may be included in the terms of appointment or as may from time to time be requested by the Association or the Executive Committee.

4. *Treasurer.* There shall be a Treasurer elected annually, whose duties shall be as provided in Article IV of the Articles of Association.

The Association or the Executive Committee may appoint an Assistant Treasurer to assist the Treasurer in the performance of his duties.

5. *Historian.* The Historian shall be elected for a period of one year by the Association at its Annual Meeting. The duties shall be as described in Article IV of the Articles of Association.

6. The terms of office for the Secretary, Treasurer, and any other officers not otherwise provided for shall begin at the close of the Annual Meeting at which they were elected and shall continue for one year or until their successors take office.

IV. COMMITTEES AND COMMISSIONS

1. *The Executive Committee.* The Executive Committee shall be composed of the twelve members as provided in Article IV of the Articles of Association, who shall be the only voting members, and in addition, *ex officio* without vote, the Moderator, Assistant Moderator, Immediate Past Moderator, and the Secretary of the Association. The Executive Committee may make rules for its own guidance not inconsistent with the Articles of Association and these Bylaws. Due notice having been given to all members, seven shall constitute a quorum.

The Executive Committee shall be the Association *ad interim* and shall transact such business as the Association shall from time to time direct. It shall not contravene or exceed the authorizations, implied, inferred or explicit, in the acts and votes of the Association itself. In the intervals between meetings of the Association it shall represent that body in all matters not otherwise provided for but shall in no case exceed the prerogative of the Association itself.

- (a) The Executive Committee shall have authority to contract for all necessary expenditures for carrying out policies authorized under the Articles of Association or authorized by the Association, and to approve claims therefor; shall consult the interest of the Association and act for it in intervals between meetings in all matters of business and finance, subject to the direction of the Association; and shall make a full report of all its doings, the consideration of which shall be part of the order of business at the next regular meeting. It shall provide a suitable form of voucher for expenditures of the Association and shall secure a proper auditing of its accounts.

- (b) The Executive Committee may submit to the Association for consideration any recommendations that it may deem useful for the development of the life and work of the Churches.
- (c) It may fill any vacancy occurring in its own number or in any committee or office in the intervals between meetings of the Association, the person so appointed to serve until the next regular meeting of the Association.
- (d) It shall appoint any committee or commission ordered by the Association, but not otherwise appointed.
- (e) It shall suggest to meetings of the Association proposed and appropriate agenda and make preliminary provision for carrying the same into effect; but any such agenda may be modified and amended by the meeting and the discussions and actions of the meeting shall not in any manner be limited by such suggested agenda, nor by the Executive Committee whether acting as a business committee or otherwise.
- (f) The Executive Committee shall serve as the business committee for the meetings of the Association. It may appoint other special committees to deal with phases of work not covered by other agencies as the need arises.
- (g) The Executive Committee shall determine when a necessity exists as contemplated by Article II of the Articles of Association.
- (h) The Executive Committee may take official action on any subject matter within its area of concern by a mail ballot and the motion or resolution so stated shall be submitted with adequate explanatory information to all members of the Executive Committee. The Secretary of the Association at the request of the Chairman of the Executive Committee shall mail out to each member of the Executive Committee a ballot stating the proposition or propositions as proposed, and each member of the Executive Committee shall promptly return the ballot with each proposition marked "Yes" or "No", dated and signed. An affirmative vote shall consist of a two-thirds vote "Yes" by the members of the full Executive Committee, and a vote shall be counted when all ballots have been returned or thirty days after the Secretary of the Association mailed said ballots, whichever is first.

This procedure shall not be used in lieu of meetings, but may be used between meetings.
- (i) The Executive Committee shall prepare the proposed annual budget and present it to the Association for approval and adoption at the Annual Meetings.
- (j) The Executive Committee shall have an Interim Committee composed of the Chairman of the Executive Committee, as chairman and four other voting members of the Executive Committee and the Secretary ex officio without vote elected by the Executive Committee at its organizational meeting at the time of the Annual Meeting to serve for the following year.
 - (1) The Interim Committee shall meet upon call of its chairman or upon direction of the Executive Committee. For all such meetings the full Executive Committee shall at the same time be notified as to purpose, place and time of the meeting.
 - (2) The Interim Committee may initiate business and recommend action to and by the Executive Committee, but no action shall be considered as effective until approved by the full Executive Committee either by mail ballot or at a regularly called and held meeting of the Executive Committee.

- (k) The Executive Committee, before acting as Directors of the Corporation for the National Association on the Appointment of members of the Divisions of the Corporation, shall present to the National Association, prior to the Annual Meeting, the names of those being considered for such appointment, and shall give opportunity to those present at the Annual Meeting to discuss such nominations and to make alternate suggestions for such appointments at an open session of the Executive Committee.

2. *Committee on Credentials.* A committee on credentials composed of three persons shall be elected at each regular meeting to serve at the next regular meeting and at any intervening special meeting. No member shall serve more than three years in succession. The committee shall certify the existence of a quorum and shall prepare a final report to be presented before the conclusion of the Annual Meeting showing the roll of member Churches of the Association represented at the meeting with the names of their Official Delegates and Alternate Delegates (if any) as determined by the presentation of credentials from the electing Churches. This roll shall be made available to all delegates by posting or duplicating or both.

3. *Nominating Committee; Nominations and Elections*

- (a) A Nominating Committee shall consist of six members, three of whom shall be elected at each regular meeting after nominations from the floor, to serve from the adjournment of the meeting at which they are elected until the adjournment of the second Annual Meeting following the meeting at which they are elected, to present a complete slate of officers and the required number of persons for a full Executive Committee and Credentials Committee to be voted upon at each Annual Meeting during which they shall serve. Members of the Nominating Committee shall be members of member Churches.
- (b) The Committee's nominations shall be transmitted to the Association Secretary who shall transmit such list of nominees to all member Churches at least thirty days prior to such regular meeting. In addition to any nominations so made, in every case nominations for any elective office may be made from the floor of the meeting. The Moderator shall in every instance call for such nominations from the floor. In cases where there is no contest the nominees may be elected by voice vote. If there is a contest, the vote shall be by written ballot the following day.
- (c) Nominations for members of the Nominating Committee shall be complete on the day preceding the vote upon their election which shall be by written ballot, except that in case there are only the required number of nominees they may be elected by a voice vote on the day of nomination. A plurality shall be considered sufficient to elect.

4. *Committee on Resolutions.* At each Annual Meeting, a Resolutions Committee consisting of five persons present from member Churches shall be elected from the floor to serve until the close of that Annual Meeting. A plurality shall be considered sufficient to elect.

A. Resolutions Procedure.

1. The Resolutions Committee may initiate and propose resolutions only in reference to expressions of appreciation for hospitality and for appreciation of service to the National Association.

2. All other resolutions, except those matters which are properly considered as proposals for action made by the duly constituted boards, commissions, and committees of the National Association, shall be proposed as follows:
 - (a) Only a member church can offer a resolution, and must certify by the Clerk or Secretary of the Church that such resolution was duly approved congregational action of said Church.
 - (b) Such proposed resolution must be germane to the purposes of the National Association as expressed in Article II, Purposes, of the Articles of Association of this Association.
 - (c) A copy of such proposed resolution must have been sent to the office of the Executive Secretary at least sixty days prior to the convening date of the Annual Meeting.
 - (d) No less than forty-five days prior to the convening date of the Annual Meeting, the Executive Secretary shall mail to each member Church a copy of all resolutions proposed under 2(a) above, showing the name of the proponent member, in order that each member Church will have the opportunity to take congregational action on such proposed resolution so that its delegate may be informed as to what position the member Church wants to take on the same. Copies shall also be given to the elected Resolutions Committee.
 - (e) All resolutions so proposed shall be considered by the Resolutions Committee, and the Resolutions Committee shall report to the Annual Meeting its recommendations, favorable or unfavorable, on each proposed resolution. In the event that the Resolutions Committee reports unfavorably as to any proposed resolution, such resolution can then be brought before the Annual Meeting for action only by the delegate, or his official alternate, of the member Church proposing such resolution.
 - (f) Any resolution that is adopted shall in no sense bind the member churches.
5. A *Commission*. A commission shall consist of a body of persons charged with the responsibility of carrying out one or more purposes and/or activities of this Association.
 - (a) A Commission shall be charged by the Annual Meeting creating it with a statement of its purposes, powers, and duties, and such statement can be from time to time changed by the action of an Annual Meeting. All existing commissions shall continue to operate under their present charges or rules.
 - (b) A Commission shall have authority to conduct its own business within its charge from the Annual Meeting, or its existing rules, provided its actions are germane to the purposes of this Association as stated in Article II of the Articles of Association, and subject to Article IV, 2(c) of the Articles of Association.
 - (c) A Commission must work within the framework of the budget approved by the Annual Meeting, or as subsequently revised by the Executive Committee.
 - (d) A Commission shall consist of not less than five nor more than nine members, the number to be subject to determination by the Annual Meeting creating the Commission, or by any subsequent Annual Meeting. Not more than two members of a Commission may be members of nonmember Churches.

- (e) The Commission members shall be nominated by the Executive Committee, and after opportunity for nominations from the floor, shall be elected by the Annual Meeting, consent to serve to be obtained from nominees in advance of nominations. In cases where there is no contest the election may be by voice vote. If there is a contest the vote shall be by written ballot the following day.
- (f) The Commission members shall have four-year terms, and terms shall be staggered so that approximately one-fourth of the terms expire each year. A member may serve a maximum of two (2) four-year terms but not consecutively. All terms shall begin at the close of the Annual Meeting.
- (g) Any Commission can be abolished by a majority vote of an Annual Meeting.

V. STATISTICS

A list of member Churches in this Association shall be prepared annually by the Secretary and sent to the member Churches. This list shall, so far as possible, give correct addresses of the pastors and clerks of the Churches so listed, together with such other information as shall be deemed wise in the judgment of the Executive Committee.

VI. FINANCE

1. *Financial Stewardship Committee.* The Executive Committee shall appoint a Financial Stewardship Committee with direct responsibility to the Executive Committee and consisting of eight members, including the Treasurer of the Association who shall be a voting member ex officio. Of the seven remaining members initially one member shall be appointed for a term of one year, two members for two years, two members for three years, and two members for four years, but each term thereafter shall be for four years. No appointed member shall serve more than two (2) consecutive four-year terms, nor shall he or she serve or be nominated to serve on any other board, committee, commission or division of the Association so long as he or she is a member of the Financial Stewardship Committee.

The Financial Stewardship Committee shall have responsibility for fund raising, identification of financial needs and long range planning. In addition this committee shall be responsible for reviewing all financial matters and for making recommendations to the Executive Committee.

2. The expenses of the Association shall be met from voluntary contributions solicited from the Congregational Christian Churches in response to recommendations from the Executive Committee, and also from such receipts as may come to the Association in its meetings or through special gifts and legacies.

3. The fiscal year shall begin on April 1 and end on March 31, effective April 1, 1972.

VII. STANDING RULES

Standing rules for the Association may be adopted from time to time by a two-thirds vote of the members present and voting at any meeting of the Association.

VIII. REFERENDUM COUNCIL

1. In the event that not less than ten percent of the member Churches of the National Association contend that any agency or creature of the Churches of the National Association is violating the principles set forth in the Articles of Association, or is taking action contrary to the will and interest of the Churches, or is formally contemplating such violation or action, the contending churches shall have the right and power to call a Referendum Council.

An agency or creature of the National Association is any Committee, Commission, Board, Corporation, or legal or ecclesiastical entity of any kind, brought into existence by the member Churches of the National Association and ratified by the Annual Meeting or a special meeting of the National Association, or by common acceptance and usage. Any subsidiary agency or creature subsequently brought into being by an agency or creature of the National Association shall be deemed an agency or creature of the Churches of the National Association for this purpose.

2. A Referendum Council is an adaptation of the Congregational custom of a vicinage council. It is composed of nine persons, three to be chosen by the Churches that call the council, three by the party whose action or proposal is in question; these six to choose the other three. Each of the nine persons must be a member in good standing of a local Congregational Church which is a member of the National Association. Not less than five members of a Referendum Council shall and must be laymen. If the party whose action or proposal is in question shall fail or refuse to choose three persons within thirty days after receiving written notice to do so from any Church which participates in the call, the Churches taking part in the call shall have the right to choose the number of persons who otherwise would have been chosen by such party.

3. A Referendum Council meets at such times and places as are determined by the last three persons chosen and considers the controversy, hearing the pleadings of both parties. All records of the National Association and its agencies and creatures shall be available, without the necessity of legal recourse, to either or both parties. The Referendum Council shall endeavor to settle the controversy. If unable to do so, it makes its findings, which may include a minority report, formulates the question at issue, and sends the question directly to the Churches, together with a notification of the deadline for voting set by the Referendum Council.

4. The local Churches vote on the question in their own localities. Only a duly convened meeting of a local Church shall be competent to act upon a question submitted by a Referendum Council. A copy of the vote of the local Church, certified by its proper official, shall be forwarded to the Secretary of the National Association. The secretary shall tabulate the votes, and not later than sixty days after the close of voting, notify all member Churches of the results of the balloting. A two-thirds majority vote shall be necessary for decision. No subsequent action on the part of the Annual Meeting of the National Association or a special meeting of the National Association, or on the part of any of the agencies and creatures of the Churches, can overrule or supersede the decision of the Churches on a question referred to the Churches by a Referendum Council.

5. A vote on a question referred to the Churches by a Referendum Council has for the Churches as much force as force of wisdom in it lies: it is not a legal determination. No local Church can be legally bound by anything but its own actions or the laws of the state. But any agency or creature of the Churches of the National Association which ignores, contravenes, or alters the will of the Churches as that will is expressed in a vote of the Churches on a question referred by a Referendum Council, is acting beyond its legal powers, and is subject to legal action by the Churches.

IX. STANDING AND ORDINATION

1. In accordance with the historic and accepted practice of congregational bodies exterior to the local Church of making lists of the names of those who have ministerial standing in our Churches as ordained pastors and teachers and other ministers, missionaries, college and seminary professors and chaplains, the National Association shall prepare, maintain and publish such a list. The list shall include the names of ordained Congregational ministers who are retired or no longer engaged in full-time Christian service or are serving other than National Association churches, and licentiates, coded to indicate their current status.

2. The presence or absence of the name of a pastor or minister on this list shall not be construed as either conferring or denying ministerial standing. The act of recordation shall be a mere acknowledgement of the fact that he is the pastor or minister of a member Church of the National Association. This list is compiled for the convenience of those concerned and as a source of information to the Churches, and it shall be published by the proper agency of the National Association as this is determined by the Executive Committee.

3. In no case shall any person have the right to vote in a National Association meeting merely by virtue of inclusion of his name in these lists. In every case a listed person except a retired minister shall be a member or an associate member of a member Church of the National Association.

4. The National Association has no power to ordain, censure, or depose a minister, or to sit as a council of reference in such cases.

5. Ordination is the right and business of the local Church, but the following statement of things commonly held among us is germane to the purposes of the National Association as stated in Article II of the Articles of Association.

- (a) The local Church being complete under the Headship of Christ in all spiritual and ecclesiastical power has, and shall retain, the inalienable right to ordain. The local Church may call an ecclesiastical council as an expression of the fellowship of the Churches, but it shall be remembered that ordination is by the local Church.
- (b) Ordination by the local Church is valid and sufficient, but it is conducive to orderliness and continuity of record that the fact of a minister's ordination be listed with a larger body or bodies. This may include a local association of Congregational Churches and the National Association. In the case of the National Association, such listing shall be done under the pertinent provisions of this Bylaw.

X. PARLIAMENTARY AUTHORITY

Unless otherwise provided, meetings shall be conducted in accordance with Robert's Rules of Order (Newly Revised Edition).

ARTICLES OF INCORPORATION

of the

National Association of Congregational Christian Churches of the United States

Executed by the undersigned for the purpose of forming a Wisconsin corporation under Chapter 181 of the Wisconsin Statutes, WITHOUT STOCK AND NOT FOR PROFIT.

ARTICLE I.

The name of the corporation shall be CORPORATION FOR THE NATIONAL ASSOCIATION OF CONGREGATIONAL CHRISTIAN CHURCHES OF THE UNITED STATES.

ARTICLE II.

The period of existence shall be perpetual.

ARTICLE III.

The purposes shall be to promote, encourage, aid and assist in such ways and by such means as may from time to time be deemed appropriate and proper, the continuance and growth of those Christian purposes and practices which have been the historic and accepted characteristics of Congregational Christian Churches as such Christian purposes and practices are stated and defined in the Articles of Association and Bylaws of the National Association of Congregational Christian Churches of the United States, a voluntary association formed under date of October 25, 1956, at Wauwatosa, Wisconsin, its successors and assigns, and as such purposes and practices are from time to time amended by said National Association and in accordance with duly certified and promulgated decisions of its Referendum Councils. The corporation may by bylaw or resolution create divisions, boards, committees and/or commissions within it to work, develop, promote and advance its purposes including, but without intending to limit, the areas of foreign and domestic missions, church extension, training and retirement of ministers, building and loan fund activities, printing and publication. To these ends the corporation shall exercise all the specific and implied powers granted to corporations organized under Chapter 181 of the Wisconsin Statutes of 1959, and acts amendatory thereof. Anything to the contrary herein contained notwithstanding, no part of the net earnings of the corporation shall inure to the benefit of any private member or individual, nor shall the corporation engage in carrying on propaganda or otherwise attempt to influence legislation or participate in or intervene in (including the publishing or distributing of statements) any political campaign on behalf of any candidate for public office.

ARTICLE IV.

Location of the principle office: 8473 South Howell Avenue, P.O. Box 1620,54, Oak Creek, Wisconsin 53154.

ARTICLE V.

Name of the initial registered agent: Walter S. Davis.

ARTICLE VI.

Address of the initial registered agent: 250 East Wisconsin Ave., Milwaukee, Wisconsin 53202.

ARTICLE VII.

The number of Directors of the Corporation shall be fixed by or in the manner provided in the By-laws but shall not be less than three.

ARTICLE VIII.

Names and addresses of the initial directors.

John H. Alexander	1511 Church Street	Wauwatosa, Wis.
Max Strang	P.O. Box 163	Marshalltown, Iowa
George V. Bohman	1014 Edgewood	Royal Oak, Mich.
Leslie G. Deinstadt	3510 Forest Drive	Cheyenne, Wyoming
Leonard H. Maunder	806 North Third St.	Maywood, Ill.
Laurance E. Frost	151 Maple Street	Brooklyn, N.Y.
C. Earl Page	121 First Avenue West	Spencer, Iowa
William Stoufer	832 South Lorraine Blvd.	Los Angeles, Cal.
Raymond A. Waser	393 E. Alvarado Avenue	Pomona, Cal.
Cary Mead	P.O. Box 6	West Hartford, Conn.
Thomas W. Williams	951 N. Academy Street	Galesburg, Ill.
John F. C. Green	322 Olive Avenue	McKeesport, Pa.
Russell J. Clinchy	36 Ascan Avenue	Forest Hills, N.Y.
Gordon Kingsbury	28634 Lathrup Blvd.	Lathrup Village, Mich.

ARTICLE IX.

(Membership provisions)

The corporation shall have no members.

ARTICLE X.

(Other provisions)

The manner and procedure of election, appointment or removal of directors may be provided in the Bylaws.

Upon dissolution, the net assets of the corporation shall be distributed to the National Association of Congregational Christian Churches in the United States, its successors and assigns.

ARTICLE XI.

The name and address of the Incorporator is: Walter S. Davis, 250 East Wisconsin Avenue, Milwaukee, Wisconsin 53202.

ARTICLE XII.

These Articles may be amended in the manner authorized by law at the time of amendment.

BYLAWS

of

Corporation for the National Association of
Congregational Christian Churches of the United States

ARTICLE I

Directors

Section 1 - Affairs.

The affairs of the corporation shall be managed by an initial Board of Directors consisting of fourteen (14) persons who are named in the Articles of Incorporation, who shall serve until the next annual meeting of the corporation and until their respective successors are elected and qualified by the Executive Committee of the National Association of Congregational Christian Churches of the United States from a list of nominees submitted by the then continuing members of the Board.

Section 2 - Powers.

The Board of Directors may exercise all powers of the corporation and do all lawful acts and things as are by statute or by the Articles of Incorporation or by these Bylaws directed or required to be exercised; provided, however, that anything in these Bylaws to the contrary notwithstanding, the Board shall not have the power to do any act which would cause the corporation to lose its tax-exempt status under the Internal Revenue Code of 1954 and the Statutes of the State of Wisconsin and Acts amendatory thereof, nor shall the Board have the power to do any act in contravention of the duly certified decisions of the Referendum Councils of the National Association of Congregational Christian Churches of the United States.

Section 3 - Vacancies.

If the office of any Director becomes vacant by reason of death, resignation, retirement, disqualification, removal or otherwise, the Board may choose a successor who shall hold office until the next annual election and until a successor shall have been duly elected and qualified.

Section 4 - Committees.

The Board of Directors shall have authority to provide for and delegate authority to appropriate committees, divisions, commissions and/or boards made up from the Board and/or members of churches which are members of the National Association of Congregational Christian Churches of the United States and/or individuals who signify their approval of the Articles of Association of the National Association of Congregational Christian Churches of the United States. No Director or other member of a committee, division, commission and/or board may serve where the action of such committee, division, commission and/or board may directly or indirectly inure to the personal benefit of such Director or member.

ARTICLE II
Meetings of the Board

Section 1 - Meetings.

Beginning in 1962, and each year thereafter, the annual meeting of the Board shall be held during the annual meeting of the National Association of Congregational Christian Churches of the United States, at the time and place designated therefore, within or without the State of Wisconsin, for the purpose of electing officers or otherwise, and no notice of such meeting shall be necessary in order to legally constitute such meeting. The Board may provide by resolution the time and place for the holding of additional legal meetings without other notice than such resolution.

Section 2 - Special Meetings.

Special meetings of the Board may be called by the Chairman on ten (10) days' notice to each Director, either personally or by mail or by telephonic communication. Special meetings shall also be called by the Chairman or Secretary in like manner and on like notice on the written request of any two (2) Directors.

Section 3 - Quorum

At all meetings of the Board of Directors a majority of the Directors shall constitute a quorum for the transaction of business, and the act of the majority of the Directors present at any meeting shall be the act of the Board of Directors, except as may be otherwise specifically provided by statute or by the Articles of Incorporation or by these Bylaws.

ARTICLE III
Officers

Section 1 - Officers.

The Board of Directors shall elect a Chairman, one or more Vice Chairmen, a Secretary, a Treasurer, and such other officers and assistant officers as may be deemed necessary and appointed by the Board of Directors from time to time. Each officer shall be elected for a term of one (1) year and until his successor is elected and qualified. Any two or more offices may be held by the same persons except the offices of Chairman and Secretary and the offices of Chairman and Vice Chairman.

Section 2 - Duties

The principal duties of the general officers shall be as follows:

- (a) The Chairman shall preside at all meetings of the members of the Board of Directors and shall have general supervision and management of the property and affairs of the corporation and do and perform all other duties usually incumbent upon such office.
- (b) The Vice Chairman, or in case the corporation has more than one Vice Chairman, then the Vice Chairman with the greatest seniority as a director shall perform the duties and exercise the powers of the Chairman in the event of the absence or disability for any cause of the latter.
- (c) The Secretary shall, when required, countersign all written instruments executed by the corporation; shall attend all meetings of the Board of Directors and of the members, and keep a thorough record of the proceedings; shall properly keep and preserve all the corporate books and records excepting only those pertaining to the office of Treasurer.

- (d) The Treasurer shall keep an account of all monies, credits, and property of any kind and nature of the corporation and render such accounts, statements and inventories of the property and affairs of the corporation as may be required by the Board of Directors.
- (e) The officers shall perform such additional or different duties as shall from time to time be imposed or required by the Board of Directors or by the Bylaws.

Section 3 - Vacancies.

If the office of any officer becomes vacant for any reason, the vacancy shall be filled by the affirmative vote of a majority of the Board of Directors.

ARTICLE IV
Divisions

Section 1.

There shall be a division of the Corporation known as the Missionary Society of the Congregational Christian Churches. It shall consist of twelve (12) members appointed by the Board of Directors for four-year terms in such manner that the terms of approximately one-fourth of the members shall expire annually. Members may serve a maximum of two(2) four-year terms. A thirteenth member shall be a member of the Board of Directors and shall be appointed by the Board of Directors annually for a one-year term. All terms shall begin at the close of the Annual Meeting.

This division shall have the following powers and authority:

- (a) To conduct its business and affairs in the name and style "Missionary Society of the Congregational Christian Churches", and to elect its own officers except that the Treasurer of the Corporation shall serve as the Treasurer of this division.
- (b) To serve as the missionary agent of the churches of the National Association and of such churches as desire its services; to receive, manage, and distribute such funds and properties as may be entrusted to it according to the expressed wishes of the donors, or in the absence of such designation, by the vote of the division; to counsel with such Churches as call upon it in the area of their missionary concern; and generally to stimulate the spreading of the Gospel of Jesus Christ by such means as are in keeping with the basic principles of the Congregational Christian Churches as stated and defined in the Articles of Association and Bylaws of the National Association of Congregational Christian Churches of the United States.
- (c) All funds and properties shall be held in the name of the Corporation for the National Association.
- (d) This division shall report at least semi-annually to the Board of Directors.

Section 2.

There shall be a division of this Corporation known as the Building and Loan Fund Division. It shall consist of six (6) members, appointed by the Board of Directors for four-year terms in such manner that the terms of approximately one-fourth of the members shall expire annually. Members may serve a maximum of two (2) four-year terms. A seventh member shall be a member of the Board of Directors and shall be appointed by the Board of Directors annually for a one-year term. All terms shall begin at the close of the Annual Meeting.

This division shall have the following powers and authority:

- (a) To conduct its business and affairs in the name and style "Congregational (Christian) Church Building and Loan Fund" and to elect its own officers except that the Treasurer of the Corporation shall serve as the Treasurer of this division.
- (b) To grant loans to churches which are members of or affiliated with the National Association of Congregational Christian Churches of the United States upon such terms and conditions, with or without security, as it may deem advisable.
- (c) To accept gifts, and to accumulate funds and properties with which to carry out the above purposes, such assets to be held in the name of the Corporation for the National Association.
- (d) This division shall report at least semi-annually to the Board of Directors.

Section 3.

There shall be a division of this Corporation known as the Congregational Foundation for Theological Studies. It shall consist of not less than seven and not more than twelve members, appointed by the Board of Directors for four-year terms in such manner that the terms of approximately one-fourth of the members shall expire annually. Members may serve a maximum of two (2) four-year terms. An additional member shall be a member of the Board of Directors and shall be appointed by the Board of Directors annually for a one-year term. All terms shall begin at the close of the Annual Meeting.

This division shall have the following powers and authority:

- (a) To conduct its business and affairs in the name and style "Congregational Foundation for Theological Studies" and to elect its own officers, except that the Treasurer of the Corporation shall serve as the Treasurer of this Division.
- (b) To serve as the agency of the N.A.C.C.C. of the U.S. for providing a program of training and education for ministers and religious workers; to provide graduate programs leading to the Bachelor of Divinity and Masters' degrees; to provide refresher courses, seminars, conferences, and home-study courses for potential ministers, ministers, and lay-ministers; to develop a program whereby men and women may be encouraged to consider the ministry and other types of religious work as a vocation. In advising and directing students and in planning programs for graduate degrees, the Foundation will emphasize and assist in choosing courses of study which are adapted to the needs, capacities and objectives of each student, in pursuing which the students may take courses and in-service training in different schools, colleges, and universities and with leaders of Congregational churches in varied localities for varied periods of time, rather than provide a theological school in a specific geographical location.
- (c) To accept gifts, and to accumulate funds and properties with which to carry out the above purposes, such assets to be held in the name of the Corporation for the National Association.
- (d) To expand such funds for the above purposes, including the granting of scholarships and fellowships to students participating in programs sponsored by this division.
- (e) This division shall report at least semi-annually to the Board of Directors.

Section 4

There shall be a division of the Corporation known as the Congregational Church Development Division. It shall consist of eight (8) members appointed by the Board of Directors for four-year terms in such manner that the terms of approximately one-fourth of the members shall expire annually. Members shall serve a maximum of two (2) four-year terms. An additional member shall be a member of the Board of Directors and shall be appointed by the Board of Directors annually for a one-year term. All terms shall begin at the close of the Annual Meeting.

This Division shall have the following powers and authority:

- (a) To conduct its business and affairs in the name and style "Congregational Church Development Division" and to elect its own officers except that the Treasurer of the Corporation shall serve as the Treasurer of this Division.
- (b) To serve as the Agency of the National Association of Congregational Christian Churches in encouraging and supporting the organization and development of new Congregational Christian Churches by such methods and in such locations as the Division may determine appropriate after due study and survey; including response to the inquiries of self-generating groups which may request counsel and support from the National Association for such a purpose.
- (c) To accept gifts, and to accumulate and expend funds designated for the above purposes, according to the expressed wishes of the donors, or in the absence of such designation, by vote of the Division. All funds and properties shall be held in the name of the Corporation for the National Association.
- (d) This Division shall report at least semi-annually to the Board of Directors.

ARTICLE V Miscellaneous

Section 1 - Gifts, Contributions and Bequests.

Before becoming the property of the corporation, each gift, bequest, devise, grant or contribution must be accepted by the Board.

Section 2 - Investments.

The funds and property of the corporation, unless specifically otherwise provided by a deed, gift, bequest, devise, grant or contribution, may be invested in real estate, both improved and unimproved, in tangible or intangible personal property and/or in securities of one or more types as may be authorized by the Board of Directors from time to time, without regard to the restrictions of the statutes regulating the investment of funds by trustees, fiduciaries or insurance companies.

Section 3 - Fiscal Year.

The fiscal year shall begin on April 1 and end on March 31.

Section 4 - Corporate Seal.

The corporation shall have no corporate seal.

Section 5 - Informal Action.

Any action required or permitted to be taken at any meeting of Directors or members of a committee of Directors may be taken without a meeting if a consent in writing setting forth the action so taken shall be signed by all Directors or members of a committee thereof entitled to vote with respect. to the subject matter thereof.

Section 6 - Amendments.

These Bylaws may be altered, amended or supplemented by the Board of Directors. Unless all Directors are present and consent thereto, no action shall be taken under this section unless notice thereof shall have been set forth in the notice or waiver of notice of the meeting.





1M8 SEPTEMBER 1984
Printed in USA
Office of NACCC
Oak Creek, Wisconsin



Ways of Sustaining and Enlarging The Work of the National Association

BY GIFTS FOR IMMEDIATE USE:

Cash, Securities, Property for general purposes or restricted – for the Association or any of its Divisions.

BY A GIFT ANNUITY OR POOLED INCOME FUND

Safe, dependable – with tax advantages, plus the knowledge that your gift will continue after your lifetime to support the work of the Association and of its divisions.

BY REMEMBERING THE ASSOCIATION IN YOUR WILL:

Suggested Forms of Bequest

Unrestricted - "I give, devise, and bequeath to the Corporation for the National Association of Congregational Christian Churches, a Wisconsin not-for-profit corporation, with offices in Oak Creek, Wisconsin, the sum of \$ _____ for its general purposes."

Use-Defined - "I give, devise, and bequeath to the _____ * Division of the Corporation for the National Association of Congregational Christian Churches of the United States, a Wisconsin not-for-profit corporation, with offices in Oak Creek, Wisconsin the sum of \$ _____ .

**(Missionary Society, Congregational Foundation for Theological Studies, Building and Loan Fund, Congregational Church Development Division).*

Residuary Gift - "I give, devise, and bequeath all (or a designated portion of) the rest, residue and remainder of my estate to the Corporation for the National Association of Congregational Christian Churches of the United States, a Wisconsin not-for-profit corporation, with offices in Oak Creek, Wisconsin."

The Executive Secretary will be pleased to receive inquiries concerning any of the above. The donor's consultation with an attorney or tax consultant is always advised.

3.8
NACCC
1984

**NATIONAL ASSOCIATION OF
CONGREGATIONAL CHRISTIAN CHURCHES**

**8473 SOUTH HOWELL AVENUE
OAK CREEK, WI 53154-0620**