

Congregational  
Christian Churches  
NATIONAL ASSOCIATION

*"Connections"*

*June, 1992*

*Mansfield, Ohio*



The First Congregational Church  
Mansfield, Ohio

3.8  
NACCC  
1992

1992 Yearbook

The Congregational Library  
14 Beacon Street  
Boston, MA 02108

1992 Annual Meeting--Mansfield, Ohio

Theme: "Connections"

Source: "For as the body is one, and hath many members, and all the members of that one body, being many, are one body: so also is Christ."  
---I Corinthians 12:12

**CONGREGATIONAL CHRISTIAN CHURCHES  
NATIONAL ASSOCIATION**

**1992**

**YEARBOOK**

Containing statistics for the calendar year 1990  
or the most recent fiscal year of Member Churches  
and

Personnel Names and Addresses submitted by  
August 15, 1991

**PRICE \$8.00**

Edited in the Offices of the Association

8473 South Howell Avenue

P.O. Box 1620

Oak Creek, Wisconsin 53154-0620

(414) 764-1620

or

1-800-262-1620

## CONTENTS

|  |     |
|--|-----|
| THE MODERATOR'S MESSAGE .....                                    | 3   |
| THE EXECUTIVE SECRETARY'S MESSAGE .....                          | 5   |
| ANNUAL MEETINGS .....  | 6   |
| OFFICIAL FAMILY; REPORTING RELATIONSHIPS .....                   | 8   |
| CCCNA OFFICERS .....   | 9   |
| EXECUTIVE STAFF HISTORY .....                                    | 10  |
| EXECUTIVE STAFF .....  | 11  |
| EXECUTIVE COMMITTEE .....  | 12  |
| THE CONGREGATIONALIST .....                                      | 15  |
| CCCNA COMMITTEES .....   | 16  |
| DIVISIONS OF THE CORPORATION                                     |     |
| Building and Loan Fund .....                                     | 22  |
| Congregational Church Development .....                          | 24  |
| Congregational Foundation for Theological Studies .....          | 26  |
| Division for the Ministry .....                                  | 28  |
| Missionary Society .....   | 30  |
| COMMISSIONS OF THE CCCNA   |     |
| Functions of the Commission .....                                | 33  |
| Christian Education .....  | 34  |
| Communications .....   | 36  |
| Spiritual Resources .....  | 38  |
| Women's .....  | 40  |
| World Christian Relations .....                                  | 42  |
| Youth .....  | 44  |
| National Association of Pilgrim Fellowship .....                 | 46  |
| Heritage of Pilgrim Endeavor .....                               | 47  |
| CHURCHES OF THE NATIONAL ASSOCIATION .....                       | 48  |
| THE ROLL CALL OF STATES .....                                    | 49  |
| Member Churches .....  | 50  |
| Associate Member Churches .....                                  | 145 |
| Honorary Member Churches .....                                   | 146 |
| Affiliated Associations and Conferences .....                    | 147 |
| AREA ASSOCIATIONS & FELLOWSHIPS .....                            | 149 |
| ALPHABETICAL DIRECTORIES   |     |
| Congregational Ministers .....                                   | 168 |
| Ordinations for 1990-1991 .....                                  | 183 |
| CFTS Students .....  | 184 |
| Christian Education Directors .....                              | 185 |
| Ambassadors .....  | 188 |
| ARTICLES AND BYLAWS  |     |
| Articles of Association .....                                    | 191 |
| Bylaws of Association .....                                      | 198 |
| Articles of Incorporation .....                                  | 210 |
| Bylaws of Corporation .....                                      | 214 |
| INDEX: Area Association Officers, Consultants, & Official Family | 223 |



## THE MODERATOR'S MESSAGE

"Connections" is the theme for our 38th Annual Meeting, to be held in Mansfield, Ohio, June 28 to July 1, 1992. It is a theme that is rooted in that powerful message of Paul to the Church of Corinth where he states, "For as the Body is one and hath many members, and all the members of that one Body, being many are one Body: so also is Christ," I Corinthians 12:12. In this last decade of the 20th Century, it is time that we as Congregationalists carefully examine all our "connections" that enable us to function effectively as a Christian people in a heterogeneous 20th Century Society.

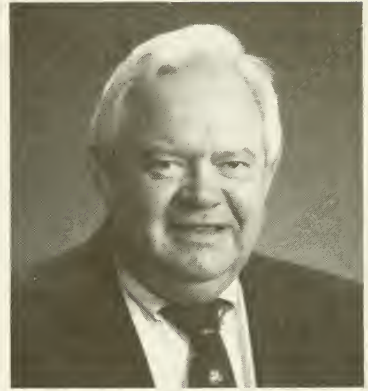

Our society is struggling with the unknowns explicit in the expanding universe and knowns of modern materialism that appear to reduce all human activity to the dollars that are available for weekly distribution.

Our connections as a Christian people are the source of power and commonality that propel us forward and help us respond to the challenges of our generation and of the generations yet to come. Most fundamental in our society are those family connections that we depend upon and that we must seek to strengthen each day of our lives. We are all aware of the many forms that those family connections have taken in these closing years of the 20th Century. As Christians, we deeply value this most fundamental of societal connections, and we find that as we strengthen this connection, the purpose of life and living gains stature.

As members of Congregational Churches, of great value is the connection that each of us experience individually and through our families with our local church. The local church provides a forum within which we can nurture our Christian being and educate our family in the development of basic Christian principles.

Organization into connective Christian Churches developed through the ages as a result of the earliest church teaching. Our own tradition evolved out of the teachings and traditions of our Pilgrim Fathers who have endowed us with the tradition of faith, fellowship, and freedom, which serve as vital connections in our everyday life.

**Continued next page.**

The founding fathers of our National Association of Congregational Christian Churches recognized the importance of inter-church connection between our individual members' churches. Our Association has thrived during these past 38 years because there was a reason and need for its existence. This Yearbook reflects in specific detail the involvement of many individuals and the churches in which they are members, in the basic functioning of our National Association.

In functioning as a Christian people with a national prospective, it is important that we recognize and understand those other people within our nation who are striving to obtain the same goals as we but may be following different paths in attempting to achieve that end. We must be mutually supportive of our brothers and sisters in Christ so that all of us can achieve that which God has directed.

Through the history of our Association, we have strongly fostered the International Congregational Fellowship. This has proved to be extremely important connectually to each of us, our churches, and our National Association. But we must also look beyond the churches of our faith to nurture connections with peoples of the other great religious communities. Each of us as a Christian gains strength and purpose through knowledge. Our inter-religious connections with other world peoples can permit us to provide a significant witness that will strengthen our religious commitment.

Connections are crucial to our well-being as Christian people. It is incumbent that each of us foster those Connections in our daily lives.

We hope to meet you all in Mansfield and strengthen these Connections next June.

Steven S. Hoth  
Moderator

# THE EXECUTIVE SECRETARY'S MESSAGE



*This is an Open Letter to my successor, Michael Robertson, who begins his term as Executive Secretary on October 1, 1991.*

September 1, 1991

Dear Mike:

You are stepping into a position of vast opportunity, high-level inspiration, gratification in service and the development of many new friends. In just one month, when you become the Executive Secretary of this Association, you will be fully involved with our

churches and individuals . . . working toward the ultimate goal of bringing people to God.

You must be accepting of the diverse personalities and theologies of the many ordained persons and lay people with whom you will come in contact. Whatever their respective directions as Congregationalists, Mike, each one has chosen freedom of worship and the autonomy of the local church. Respect that individuality and autonomy, for it is on this course that we all agree.

Make certain you look at your role in this fellowship as one person, among many, who assists others in a Christian endeavor. It is for service that our Association Office exists. This is not a hierarchy. You are the Executive Secretary, not an Executive Director or President. Our member churches, through their respective delegates gathered at Annual Meetings, will make the major decisions. Between Annual Meetings, the Executive Committee/Board of Directors will function as the Association. You will work with them, as well as the more than 100 volunteer workers in our Official Family. These people implement the many programs for ministerial assistance, missions support, church development, youth programs, spiritual resources, communications, and more.

You will travel to many churches and meetings of all kinds. Your fellow Congregationalists, Mike, will welcome you and work closely with you. Your experience in this position will be tremendously rewarding. There is a Christian love that flows through this fellowship --- a love, you will conclude, far exceeds the material and monetary benefits that go with the job.

So, treat these people well, Mike. The returns will be many-fold!

J. Fred Rennebohm

## ANNUAL MEETINGS OF THE ASSOCIATION

| No. | Date           | Place             | Moderator              | Chairman, Ex. Com.  | Executive Secretary    |
|-----|----------------|-------------------|------------------------|---------------------|------------------------|
| 1.  | 1955, November | Detroit, MI       | John H. Alexander      |                     |                        |
| 2.  | 1956, October  | Wauwatosa, WI     | B.Z. Kastler           |                     | Harry Johnson          |
| 3.  | 1957, October  | Hartford, CT      | Neil H. Swanson, Jr.   | Ernest S. Crosby    | Harry Johnson          |
| 4.  | 1958, October  | Detroit, MI       | George V. Bohman       | Harry R. Butman     | Harry Johnson          |
| 5.  | 1959, June     | Los Angeles, CA   | Henry David Gray       | Harry R. Butman     | Neil H. Swanson, Jr.   |
| 6.  | 1960, October  | Maywood, IL       | Gordon W. Kingsbury    | George V. Bohman    | Neil H. Swanson, Jr.   |
| 7.  | 1961, August   | Cheyenne, WY      | Max Strang             | John H. Alexander   | Neil H. Swanson, Jr.   |
| 8.  | 1962, August   | Minneapolis, MN   | Laurance E. Frost      | Leonard H. Maunder  | Neil H. Swanson, Jr.   |
| 9.  | 1963, June     | Hartford, CT      | Harry R. Butman        | Leslie G. DeinStadt | Neil H. Swanson, Jr.   |
| 10. | 1964, June     | Wichita, KS       | Ernest S. Crosby       | William K. Stoufer  | Neil H. Swanson, Jr.   |
| 11. | 1965, June     | Pomona, CA        | Bruce H. Masselink     | Erwin A. Britton    | A. Vaughan Abercrombie |
| 12. | 1966, June     | Southfield, MI    | Cary H. Mead           | Robert B. Black     | A. Vaughan Abercrombie |
| 13. | 1967, June     | Racine, WI        | Howard Conn            | Paul A. Miller      | A. Vaughan Abercrombie |
| 14. | 1968, June     | Lincoln, NE       | William K. Stoufer     | Edward W. Adams     | A. Vaughan Abercrombie |
| 15. | 1969, June     | Grand Rapids, MI  | Malcolm K. Burton      | Howard E. Bull      | A. Vaughan Abercrombie |
| 16. | 1970, June     | Taunton, MA       | Paul A. Miller         | A. S. Irvine        | Donald R. Brownell     |
| 17. | 1971, June     | Bowling Green, OH | Donald R. Brownell     | Louis B. Gerhardt   | John H. Alexander      |
| 18. | 1972, June     | Green Bay, WI     | William E. C. Bulkeley | Robert G. Morris    | John H. Alexander      |
| 19. | 1973, June     | Northfield, MN    | Erwin A. Britton       | Leland C. Johnson   | John H. Alexander      |

|     |             |                     |                       |                      |                   |
|-----|-------------|---------------------|-----------------------|----------------------|-------------------|
| 20. | 1974, June  | Tacoma, WA          | Edward W. Adams       | Harry R. Butman      | John H. Alexander |
| 21. | 1975, June  | Wichita, KS         | Raymond A. Waser      | Marion Luenberger    | John H. Alexander |
| 22. | 1976, June  | Wenham, MA          | A. S. Irvine          | Wayne Crockett       | Erwin A. Britton  |
| 23. | 1977, June  | Milwaukee, WI       | Walter A. Boring      | Richard J. Bower     | Erwin A. Britton  |
| 24. | 1978, June  | Toledo, OH          | John A. Strom         | John R. Elmore       | Erwin A. Britton  |
| 25. | 1979, June  | Pomona, CA          | Norman S. Ream        | Harold G. Frenz      | Erwin A. Britton  |
| 26. | 1980, June  | Galesburg, IL       | Helen Jo Berkaw       | Benton S. Gaskell    | Erwin A. Britton  |
| 27. | 1981, June  | Grand Rapids, MI    | Louis B. Gerhardt     | W. Robert Lotz       | Erwin A. Britton  |
| 28. | 1982, July  | Pittsburgh, PA      | Roland L. Sutton      | Terence E. Johnson   | Erwin A. Britton  |
| 29. | 1983, June  | Lansing, MI         | Richard J. Bower      | Joyce Orr            | A. Ray Appelquist |
| 30. | 1984, June  | Fresno, CA          | Marion Luenberger     | Clifford D. Schutjer | A. Ray Appelquist |
| 31. | 1985, July  | Gorham, ME          | Robert J. L. Williams | Barbara Janikowsky   | A. Ray Appelquist |
| 32. | 1986, June  | Estes Park, CO      | Elvera Leversuch      | Lloyd M. Hall, Jr.   | J. Fred Rennebohm |
| 33. | 1987, June  | Chicago, IL         | John R. Elmore        | Sara Jane Cunningham | J. Fred Rennebohm |
| 34. | 1988, June  | Green Bay, WI       | Barbara S. Janikowsky | Grant Stannard       | J. Fred Rennebohm |
| 35. | 1989, June  | North Dartmouth, MA | Clifford D. Schutjer  | Joseph B. Polhemus   | J. Fred Rennebohm |
| 36. | 1990, June  | Beloit, WI          | Harold G. Frenz       | Nancy Smart          | J. Fred Rennebohm |
| 37. | 1991, June  | Seattle, WA         | Lloyd M. Hall, Jr.    | Donald Williamson    | J. Fred Rennebohm |
| 38. | 1992, June* | Mansfield, OH       |                       |                      |                   |

\*presently in the planning stages

# CONGREGATIONAL CHRISTIAN CHURCHES

An Association  
August 15, 1991

391 Member Churches

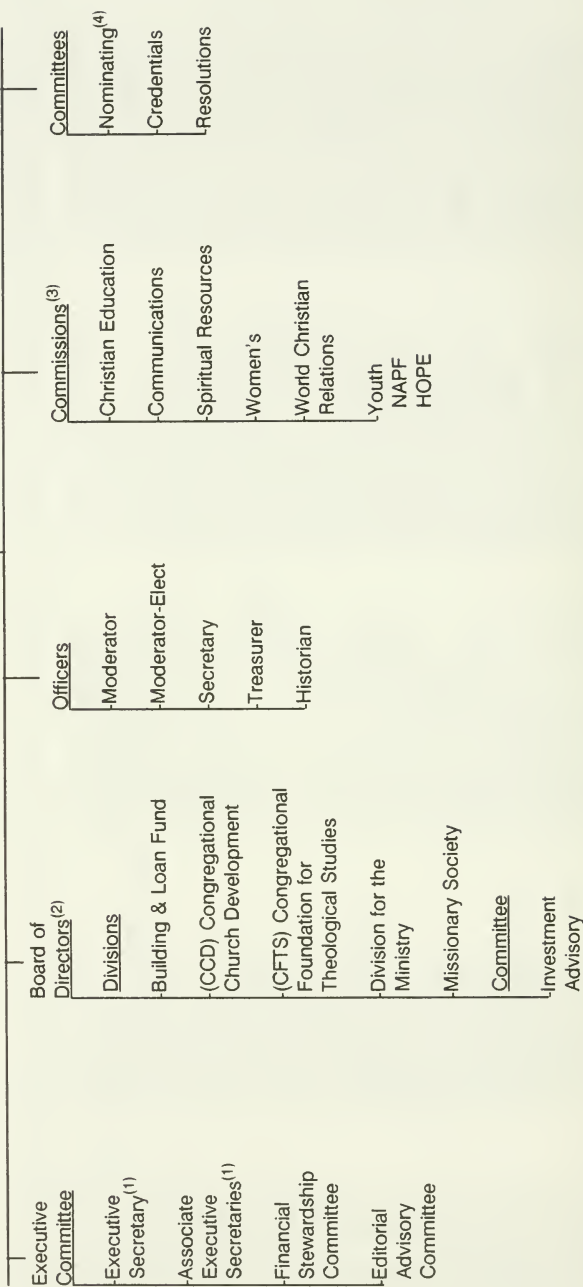

## Notes

- (1) Appointments by the Executive Committee to these positions are ratified by delegates representing member churches.
- (2) Comprised of Executive Committee members plus the Moderator and Moderator-Elect.
- (3) Commission members are nominated by the Executive Committee and elected by delegates representing member churches.
- (4) Nominates Officers, members of the Executive Committee and members of the Credentials Committee.



## OFFICERS

### MODERATOR

Mr. Steven S. Hoth  
(JoEllen)

Nikonha Place  
Burlington, IA 52601  
Home: (319) 752-6863  
Office: (319) 754-7545

### MODERATOR-ELECT

Rev. Karl D. Schimpf  
(Dottie)

11227 N. Bobolink  
Mequon, WI 53092  
Home: (414) 242-2621  
Office: (414) 352-6123

### IMMEDIATE PAST MODERATOR

Rev. Dr. Lloyd M. Hall, Jr.  
(Hannah)

1143 College Avenue  
Racine, WI 53403  
Home: (414) 634-5999  
Office: (414) 633-6039

### ASSOCIATION & CORPORATION SECRETARY

Mrs. Gary Kuester  
(Anne)

3031 Bay View Drive  
Green Bay, WI 54311  
Phone: (414) 468-1114

### TREASURER

Mr. Daniel A. Schulz  
(Carolyn)

13595 W. Park Avenue  
New Berlin, WI 53151  
Phone: (414) 786-3489

### HISTORIAN

Rev. Dr. John H. Alexander  
(Donna)

10701 Garnette Drive  
Sun City, AZ 85373  
Phone: (602) 933-2676

## LEGAL COUNSEL

Mr. Walter S. Davis  
Davis & Kuelthau

111 East Kilbourn Avenue  
Milwaukee, WI 53202  
Phone: (414) 276-0200

**PERSONS WHO HAVE SERVED  
- OR PRESENTLY SERVE -  
ON THE EXECUTIVE STAFF  
OF THE ASSOCIATION**

1955 (Year Established) to Date

|                         |              |
|-------------------------|--------------|
| Abercrombie, A. Vaughan | 1965-1968    |
| Alexander, John H.      | 1967-1975    |
| Appelquist, A. Ray      | 1975-1985    |
| Beck, Marilyn A.        | 1988-1990    |
| Boring, Walter A.       | 1982-1987    |
| Britton, Erwin A.       | 1975-1981    |
| Brown, George W. Jr.    | 1969-1979    |
| Brownell, Donald R.     | 1969         |
| Clark, Harry W.         | 1984-Present |
| Claxton, John W.        | 1963-1969    |
| Deinstadt, Leslie G.    | 1965-1966    |
| Frentz, Harold G.       | 1979-1988    |
| Gray, David L.          | 1979-1986    |
| Halcomb, Michael P.     | 1987-Present |
| Johnson, Harry          | 1955-1958    |
| Kime, F. Willard        | 1960-1962    |
| Matheny, Michael        | 1986-1987    |
| Paetow, Roberta         | 1967-1981    |
| Rennebohm, J. Fred      | 1985-1991    |
| Robertson, Michael S.   | 1991-Present |
| Scanland, Robert H.     | 1962-1964    |
| Swanson, Neil H. Jr.    | 1959-1964    |
| Vernon, Walter J.       | 1970-1974    |
| Walls, Sharon M.        | 1980-1988    |



## EXECUTIVE STAFF

8473 South Howell Avenue  
P.O. Box 1620, Oak Creek, Wisconsin 53154  
Phone: (414) 764-1620  
or  
1-800-262-1620

### EXECUTIVE SECRETARY

(To September 30, 1991)  
Dr. J. Fred Rennebohm  
(Marilynn)  
Home Phone: (414) 786-8329

(Beginning October 1, 1991)  
Michael S. Robertson  
(Peggy)  
Office Phone: (414) 764-1620 or  
1-800-262-1620

### ASSOCIATE EXECUTIVE SECRETARY FOR MISSIONS & CONGREGATIONAL CHURCH DEVELOPMENT

Rev. Dr. Michael P. Halcomb  
(Bonnie)  
Home Phone: (414) 332-1976

### ASSOCIATE EXECUTIVE SECRETARY FOR MINISTERIAL DEVELOPMENT & SERVICE

Rev. Dr. Harry W. Clark  
(Nora)  
Home Phone: (414) 375-1074

## EXECUTIVE COMMITTEE

1988-1992

Mr. Albert L. Huber  
(Willa)

1046 W. Brown  
Fresno, CA 93705  
Home: (209) 229-0889  
Office: (209) 222-3709

Mrs. Richard Liles  
(Joan)

203 S. Park Drive  
Hutchinson, KS 67502  
Home: (316) 662-6391  
Office: (316) 665-4735

Rev. Jere G. Stone  
(Sharon)

3718 Roth Terrace  
Skokie, IL 60076  
Phone: (708) 673-0944

1989-1993

Mr. D. Keith Deacon (1990)  
(Lois)

28336 Peppermill Road  
Farmington Hills, MI 48331  
Phone: (313) 553-2847

Rev. Carol DiBiasio-Snyder  
Vice-Chairman  
(Ralph)

1502 N. Main Street  
Oshkosh, WI 54901  
Home: (414) 231-0121  
Office: (414) 231-7520

Mr. Theodore A. Flynn  
Chairman  
(Carolyn)

c/o PMC  
1611 N. San Fernando Boulevard  
Burbank, CA 91504-4196  
Home: (213) 877-8513  
Office: (818) 841-6030

Continued next page.

## EXECUTIVE COMMITTEE (Continued)

### 1990-1994

- Mrs. Doris M. Cox  
671 High Street  
Hanson, MA 02341  
Phone: (617) 293-2110
- Mr. Edward A. Dickinson  
(Margaret)  
7515 N. Links Way  
Milwaukee, WI 53217  
Home: (414) 352-4228  
Office: (414) 241-9140
- Rev. Dr. Philip A. Muth  
(Peggy)  
First Congregational Church  
1511 Church Street  
Wauwatosa, WI 53213  
Home: (414) 257-3099  
Office: (414) 258-7375

### 1991-1995

- Prof. Donald L. Bentley  
(Penny)  
1826 Roanoke Road  
Claremont, CA 91711  
Home: (714) 624-9195  
Office: (714) 621-8000 x2941
- Rev. David A. Hawk  
(Linda)  
316 Edgewood Drive  
Berea, OH 44017  
Home: (216) 234-9712  
Office: (216) 826-1641
- Mrs. Donald Mullen  
(Barbara J.)  
547 Falcon Avenue  
Staten Island, NY 10306  
Home: (718) 987-5261  
Office: (212) 973-4117
-

## SUBCOMMITTEES OF THE EXECUTIVE COMMITTEE

|                                      |   |
|--------------------------------------|---|
| Personnel and Administration         | Carol DiBiasio-Snyder, Chair<br>Theodore Flynn<br>Donald Bentley<br>Philip Muth   |
| Budget                               | D. Keith Deacon, Chair<br>Edward Dickinson<br>Barbara Mullen<br>Albert Huber  |
| Interim                              | Theodore Flynn, Chair<br>Carol DiBiasio-Snyder<br>Joan Liles<br>Jere Stone<br>D. Keith Deacon<br>Anne Kuester, Ex Officio |
| Membership, Bylaws and<br>Procedures | Philip Muth, Chair<br>Edward Dickinson<br>Donald Bentley<br>David Hawk  |
| Nominations and<br>Appointments      | Joan Liles, Chair<br>D. Keith Deacon<br>Doris Cox<br>Jere Stone<br>Anne Kuester, Ex Officio                               |

## CORPORATE DIVISION MEMBERS

|   |   |
|---|---|
| Building & Loan<br>Congregational Church<br>Development     | D. Keith Deacon   |
| C.F.T.S.<br>Division for the Ministry<br>Missionary Society | D. Keith Deacon<br>Theodore Flynn<br>Jere Stone<br>Joan Liles |

## LIAISON ASSIGNMENTS

|                            |                       |
|----------------------------|-----------------------|
| Christian Education        | Doris Cox             |
| Communications             | Carol DiBiasio-Snyder |
| Spiritual Resources        | Philip Muth           |
| Women's Commission         | Barbara Mullen        |
| World Christian Relations  | David Hawk            |
| Youth                      | Donald Bentley        |
| Nominations, N.A. Officers | Joan Liles            |
| Credentials                | Jere Stone            |
| Resolutions                | Albert Huber          |
| Financial Stewardship      | Theodore Flynn        |
| N.A. Ambassadors           | Carol DiBiasio-Snyder |
| Editorial Advisory         | Edward Dickinson      |
| Investment Advisory        | D. Keith Deacon       |

## THE CONGREGATIONALIST

Mr. Joseph B. Polhemus, Editor  
(Berenice)

1105 Briarwood Road  
Mansfield, OH 44907  
Phone: (419) 756-5526

Mrs. Ted Stiffler, Asst. Editor  
(Ellen)

34 Frederick Street  
Lexington, OH 44904  
Phone: (419) 884-2737

## EDITORIAL ADVISORY COMMITTEE

1989-1992

Mr. P. Maurice Bishea

6904 Old Sauk Court  
Madison, WI 53717  
Phone: (608) 833-5613

1990-1993

Mrs. Kay James

Words, Highway 51, North  
Northridge Mall  
Portage, WI 53901  
Home: (608) 981-2514  
Office: (608) 742-7671

1991-1994

Mrs. Robert Johnson  
(Barbara)

560 Glen Drive  
Madison, WI 53711  
Home: (608) 238-0308  
Office: (608) 251-3611

Liaison Member

Mr. Edward Dickinson

---

## CREDENTIALS COMMITTEE

(One Year Term)

Rev. Donald C. Mullen  
Chairman  
(Barbara)

547 Falcon Avenue  
Staten Island, NY 10306  
Home: (718) 987-5261  
Office: (718) 351-3667

Mrs. John Colby  
(Grace B.)

1196 Burkwood Road  
Mansfield, OH 44907  
Phone: (419) 756-2680

Rev. Howard Killingbeck  
(Kathleen)

1526 Boyd Street  
Ashland, NE 68003  
Phone: (402) 944-7541

Liaison Member

Rev. Jere Stone

**PROGRAM COMMITTEE-1992 ANNUAL MEETING  
MANSFIELD, OHIO**

Mr. Steven S. Hoth  
(JoEllen)

Nikonha Place  
Burlington, IA 52601  
Home: (319) 752-6863  
Office: (319) 754-7545

Rev. Dr. John Doud  
(Catherine)

2510 Spring Arbor Road  
Jackson, MI 49203  
Home: (517) 789-7571  
Office: (517) 789-4824

Mrs. Phillip J. Eckert  
(Ellen)

Rt. 4, Schiago Trail  
Ashland, OH 44805  
Home: (419) 368-3875  
Office: (419) 756-3046

Mr. Theodore A. Flynn  
(Carolyn)

c/o PMC  
1611 N. San Fernando Boulevard  
Burbank, CA 91504-4196  
Home: (213) 877-8513  
Office: (818) 841-6030

Mr. Jim Henson  
(Joni)

937 Shelby-Ontario Road  
Mansfield, OH 44906  
Home: (419) 529-4412  
Office: (419) 755-5570

Rev. Joe V. Hotchkiss  
(Lillian)

29 Lynette Place, South  
Westerville, OH 43081  
Home: (614) 882-5716  
Office: (614) 471-2168

**Continued on next page.**

## PROGRAM COMMITTEE (Continued)

Mrs. R. Kenney Orr  
(Joyce)

3147 Madison Street  
Waukesha, WI 53188  
Home: (414) 542-7215  
Office: (414) 523-4400

Mr. Joseph Polhemus  
(Berenice)

1105 Briarwood Road  
Mansfield, OH 44907  
Phone: (419) 756-5526

Rev. Karl D. Schimpf  
(Dottie)

11227 N. Bobolink  
Mequon, WI 53092  
Home: (414) 242-2621  
Office: (414) 352-6123

Rev. Clifford Schutjer  
(Pat)

640 Millsboro Road  
Mansfield, OH 44903  
Home: (419) 756-5892  
Office: (419) 756-3046

Ex Officio  
Michael S. Robertson

National Association Office  
Phone: (414) 764-1620 or  
1-800-262-1620

— — —



# NOMINATING COMMITTEE OF THE ASSOCIATION

## 1990-1992

Mr. Edward W. Adams  
(Virginia)

1201 W. Main Street  
Marshalltown, IA 50158  
Home: (515) 753-8787  
Office (515) 753-3327

Mrs. Earl Janikowsky  
(Barbara)

1225 E. Manor Circle  
Milwaukee, WI 53217  
Phone: (414) 352-7567

Rev. Paul N. Ray  
Chairman  
(Agneta)

1112 Eaton Avenue  
Beloit, WI 53511  
Home: (608) 365-2888  
Office: (608) 362-6857

## 1991-1993

Rev. Richard J. Bower

5737 Allott Avenue  
Van Nuys, CA 91401  
Phone: (818) 780-3101

Mrs. Allen Smart  
(Nancy)

7711 Wheeler Island Road  
Three Lakes, WI 54562  
Phone: (715) 546-2470

Rev. Steven H. Ware Bailey

15000 Southfield Road  
Detroit, MI 48223  
Home: (313) 356-0175  
Office: (313) 272-3550

— — —

# FINANCIAL STEWARDSHIP COMMITTEE

## 1988-1992

Mr. Grant Stannard  
Chairman  
(Katherine)

P.O. Box 4064  
Wichita, KS 67204  
Home: (316) 684-1058  
Office: (316) 744-0433

Mr. Roland Sutton  
(Nancy)

P.O. Box 728  
Norway, ME 04268  
Phone: (207) 743-8824

## 1989-1993

Mr. Ralph Charbonneau  
(Martí)

1531 Sunset Avenue, S.W.  
Seattle, WA 98116  
Home: (206) 935-5575  
Office: (206) 244-3404

Mr. Joseph B. Polhemus  
(Berenice)

1105 Briarwood Road  
Mansfield, OH 44907  
Phone: (419) 756-5526

## 1990-1994

Mrs. Eric Lison (1991)  
(Susan)

P.O. Box 1024  
Big Piney, WY 83113  
Home: (307) 276-3842  
Office: (307) 276-3554

Mr. Charles Schmelzer (1991)  
(MaeDeane)

E2321 Casper Drive  
Spokane, WA 99223  
Phone: (509) 448-8375

## 1991-1995

Mr. Carroll Metzner  
(Peggy)

733 Huron Hill  
Madison, WI 53711  
Home: (608) 233-5288  
Office: (608) 257-3764

Ex Officio

Michael S. Robertson  
Dan Schulz

Association Office  
Phone: (414) 764-1620 or  
1-800-262-1620

Liaison Member

Mr. Theodore A. Flynn

## INVESTMENT ADVISORY COMMITTEE

The Investment Advisory Committee directs the investment of Association endowment and reserve funds, in accordance with previously established criteria. These investments are managed by a professional investment manager, whose performance is regularly matched against industry standards by Committee members.

Mr. Keith Naeve, Chairman  
(Diane)

1514 Jefferson  
Racine, WI 53404  
Home: (414) 637-6953  
Office: (414) 637-6955

Mr. Arthur Ebert  
(Joan)

9632 N. Valley Hill Drive  
Mequon, WI 53092  
Home: (414) 241-9632  
Office: (414) 276-5100

Mr. Robert C. Brunner  
(Audrey)

8330 N. Green Bay Road  
River Hills, WI 53209  
Home: (414) 354-7809  
Office: (608) 255-6767

Mr. R. Ron Heiligenstein  
(Judith)

8210 N. Green Bay Road  
Milwaukee, WI 53209  
Phone: (414) 354-2121

Dr. J. Fred Rennebohm  
(Marilynn)

1390 Crescent Drive  
Elm Grove, WI 53122  
Phone: (414) 786-8329

Ex Officio

Mr. Grant Stannard  
(Katherine)

P.O. Box 4064  
Wichita, KS 67204  
Home: (316) 684-1058  
Office: (316) 744-0433

Liaison Member

Mr. D. Keith Deacon

## BUILDING AND LOAN FUND (A Division)

The Building and Loan Fund was originally incorporated in April, 1959 (without stock and not for profit). In March, 1962, the incorporated Fund was dissolved and its assets were transferred to the Corporation for the Association, with the Building and Loan Fund becoming a Division of the Corporation.

Its purpose is to promote, encourage, assist, and - in any manner - aid the establishment, building, remodeling, maintenance, repair, location and/or relocation of Congregational Christian Churches which are members of - or affiliated with - the Association. It seeks and encourages contributions so that it may extend assistance to an increasing number of Churches. The chairman of this Division is appointed by the Executive Committee.

### 1988-1992

Mr. Chester Bishop  
Chairman  
(Frances)

18225 99th Drive  
Sun City, AZ 85373  
Phone: (602) 972-8735

Mr. Richard Farrand (1989)  
(Virginia)

846 E. Comstock Avenue  
Glendora, CA 91740  
Phone: (818) 335-5800

### 1989-1993

Mr. John McElroy

600 Michigan Avenue  
Evanston, IL 60202  
Home: (708) 491-6732  
Office: (708) 564-6047

**Continued next page.**

**BUILDING AND LOAN FUND**  
(Continued)

**1990-1994**

Mr. Ries J. Behling  
(Pat)

909 W. Mequon Road  
Mequon, WI 53092  
Home: (414) 242-6802  
Office : (414) 241-5800

Mr. Art Wallach  
(Lee)

379 Nob Hill Drive  
Akron, OH 44303  
Phone: (216) 836-4815

**1991-1995**

Mr. A.L. Barron  
(Geraldine E.)

1892 Wight  
Millbury, OH 43447  
Phone: (419) 836-6292

Corporate Member  
D. Keith Deacon  
(Lois)

28336 Peppermill Road  
Farmington Hills, MI 48331  
Phone: (313) 553-2847

— — —

# CONGREGATIONAL CHURCH DEVELOPMENT (A Division)

A statement of purpose for the Congregational Church Development Division appears in the Bylaws of the Corporation for the National Association as follows:

*"To serve as the Agency of the National Association of Congregational Christian Churches in encouraging and supporting the organization and development of new Congregational Christian Churches by such methods and in such locations as the Division may determine appropriate after due study and survey; including response to the inquiries of self-generating groups which may request counsel and support from the National Association for such a purpose."*

The Division has the power to accept, accumulate, and expend funds designated for the above purposes, all funds being held in the name of the Corporation for the Association. It elects its own officers, and reports semi-annually to the Executive Committee sitting as the Board of Directors of the Corporation. It also is involved in the promotion and administration of the Ten Dollar Club, as well as offering counsel and support to existing Congregational Churches with special problems.

1988-1992

Miss Lois A. Heilmann  
Chairman

9 Ridge Avenue  
Pittsburgh, PA 15223  
Home: (412) 781-7935  
Office: (412) 355-2977  
(Monday & Friday)

Mr. Rick Peretto  
(Judy)

2107 Burr Court  
Santa Cruz, CA 95062  
Home: (408) 475-7161  
Office: (408) 426-7600

Continued next page.

# CONGREGATIONAL CHURCH DEVELOPMENT (Continued)

## 1989-1993

Rev. Richard P. Buchman  
(Sandy)

1138 Lakefield Road  
Grafton, WI 53024  
Home: (414) 377-2915  
Office: (414) 377-3938

Rev. Dr. Jeane Spoor  
(William)

625 W. Oakdale  
Ft. Wayne, IN 46807  
Home: (219) 456-3801  
Office: (219) 423-9424

## 1990-1994

Rev. Dr. William Genda  
(Lynn)

545 N. O'Plaine Road  
Gurnee, IL 60031  
Phone: (708) 263-7787

Rev. Rutha Sharpe (1991)

16605 E. Warren Avenue  
Detroit, MI 48224  
Home: (313) 331-9335  
Office: (313) 526-4889

## 1991-1995

Rev. John W. Currier  
(Lisa Hebert)

719 Hawthorne Lane  
Hartland, WI 53029  
Home: (414) 367-8153  
Office: (414) 367-5631

Rev. Sam Tallent  
(Mindy)

P.O. Box 500  
Lyons, CO 80540  
Home: (303) 823-6981  
Office: (303) 823-6726

Corporate Member  
D. Keith Deacon  
(Lois)

28336 Peppermill Road  
Farmington Hills, MI 48331  
Phone: (313) 553-2847

# CONGREGATIONAL FOUNDATION FOR THEOLOGICAL STUDIES (A Division)

The Congregational Foundation for Theological Studies was established in 1961 as a response to the concern many people were expressing for where the churches were to find ministers whose commitment, training and preparation fitted them uniquely for service to these churches of the Congregational Way.

It represents an unusual approach to theological education designed to serve the special requirements of our diverse Congregational fellowship in which no single theological or social viewpoint can represent all of the churches.

CFTS is, as the name denotes, a Foundation which provides financial aid in the form of grants and scholarships and thereby places a fine theological education within the reach of all potential Congregational ministers. It also seeks to enrich each student's program academically by providing a directed study in Congregational History and Polity and by providing annual seminars on topics related to ministry in the Congregational Churches. To provide experience in the practice of ministry, each student is required to serve an internship in an approved CCCNA teaching church. By giving equal emphasis to the financial, the academic and the practical portions of the program, the Congregational Foundation for Theological Studies provides unusually fine preparation for ministry in Congregational churches of our Association.

To continue its mission and to assure the future of the Congregational ministry, the Foundation depends on the member churches of the Association to:

Provide regular financial support;

Identify talented and committed men and women, and to challenge them to give serious consideration to the Congregational ministry as a vocation;

Provide practical work experiences in Congregational churches for CFTS interns.

For additional information, contact the CFTS Dean:

The Rev. Dr. Harry W. Clark  
P.O. Box 1620  
Oak Creek, WI 53154

**Continued next page.**



## C.F.T.S. (Continued)

1988-1992

Rev. D. Elizabeth Audette  
Chairman  
(Michael)

P.O. Box 51  
Colebrook, CT 06021  
Phone: (203) 379-2517

Mr. Jerold R. Cochran

1191 South 1700 East  
Salt Lake City, UT 84108  
Phone: (801) 582-7871

1989-1993

Mrs. Walter Boring  
(Katy)

2161 Hacienda Street  
Redding, CA 96003  
Phone: (916) 223-3297

Rev. E. Neil Hunt  
(Sharon)

21355 Meadowbrook  
Novi, MI 48050  
Phone: (313) 348-7757

1990-1994

Mr. Larry O. Kemper

1109 Washington Avenue  
Alton, IL 62002  
Home: (618) 462-5632  
Office: (314) 542-3190

Rev. William S. Trump, Jr.  
(Kathryn)

132 Golf Lane  
Burlington, IA 52601  
Home: (319) 754-5699  
Office: (319) 752-4444

1991-1995

Rev. Dr. Daniel N. Schowalter  
(Diane S.)

414 Cramford Drive  
Racine, WI 53402  
Home: (414) 639-8293  
Office: (414) 551-5884

Rev. Dr. Jay M. Terbush IV  
(Marlene)

1003 Lincolnshire Drive  
St. Johns, MI 48879  
Home: (517) 224-3440  
Office: (517) 224-2636

Corporate Member

Mr. Theodore A. Flynn  
(Carolyn)

c/o PMC, 1611 N. San Fernando Blvd.  
Burbank, CA 91504-4196  
Home: (213) 877-8513  
Office: (818) 841-6030

## DIVISION FOR THE MINISTRY

The chief concern of this Division is for the Congregational ministry in its variety of forms. Through the office of the Staff Secretary for Pastoral Relations, support and aid is offered search committees as they seek ministers for churches of the Association, and consultation is offered to churches and ministers seeking to resolve problems and conflicts. The Office of Pastoral Relations also maintains current files of records and profiles for each Association member church, and credentials and professional dossiers for ministers. In addition, the Division for the Ministry acts as the agent for the Congregational churches for the endorsement of military, Veterans Administration, hospital and prison chaplains.

The Division also administers several special funds:

The Ministerial Assistance/Enrichment Fund provides emergency financial assistance to ministers, both active and retired. Also, financial support is offered for a variety of continuing education opportunities. With resources of this fund, the Ministers' Convocation is planned and presented by the Division Board.

The Retired Ministers' Fund was established by the Rev. Dr. Max Strang, a long-time Congregational minister, and Mr. Fred Hoerner, a Congregational layman, to recognize the value of the service rendered by retired Congregational ministers and their spouses. This fund has been supported generously by the churches of the Association and now provides an annual stipend to all retired ministers who have served CCCNA churches.

The Winthrop Administration Fund was established in 1987 by the Division Board to provide for the cost of administering the programs and services of the Division. As the Winthrop Fund endowment grows, the income from it will reduce, and perhaps someday eliminate, the dependence of the Division on the Association's Fund for Shared Ministries.

### 1988-1992

Rev. Dr. Richard Kurrasch  
Chairman  
(Ann)

1314 Northwood  
Royal Oak, MI 48073  
Home: (313) 435-0108  
Office: (313) 288-4220

Dr. Robert E. Walden  
(Ethel)

1931 Mount Vernon Avenue  
Toledo, OH 43607  
Home: (419) 531-4833  
Office: (419) 381-5695

## DIVISION FOR THE MINISTRY (Continued)

### 1989-1993

Rev. James Hart  
(Joyce)

123 Queenston Drive  
Pittsburgh, PA 15235  
Home: (412) 829-2483  
Office: (412) 829-2495

Rev. Leslie R. Shultz II  
(Helga M.)

201 Roberts Drive  
Mukwonago, WI 53149-1129  
Home: (414) 363-3240  
Office: (414) 363-7249

### 1990-1994

Rev. Debra L. Moore (1991)

723 Palisades Beach Road #214  
Santa Monica, CA 90402  
Home: (213) 395-3004  
Office: (818) 789-7124

Diane S. Robertson  
(Mrs. Dudley)

12 Wheeler Road  
Chester, NJ 07930  
Home: (908) 879-6803  
Office: (908) 439-2154

### 1991-1995

Rev. Steven H. Ware Bailey

c/o Bushnell Cong'l Church  
15000 Southfield Road  
Detroit, MI 48223  
Home: (313) 356-0175  
Office: (313) 272-3550

Dr. J.P. Karr  
(Dolores)

2535 Spring Arbor Road  
Jackson, MI 49203  
Phone: (517) 784-7436

Corporate Member  
Rev. Jere Stone  
(Sharon)

3718 Roth Terrace  
Skokie, IL 60076  
Home: (708) 673-0944  
Office: (708) 864-8332

## MISSIONARY SOCIETY (A Division)

The mandate for missions comes first from Scripture, which says "Therefore go and make disciples of all nations, baptizing them in the name of the Father and the Son and the Holy Spirit..." (Matthew 28:19-20). The tradition of Congregational Churches' involvement in Christian missions began in the colonial period, and is as long and faithful as any in American history. Your Missionary Society is working to build an even deeper commitment to this ministry of outreach in the Churches of our Association.

The present Missionary Society was established in 1954, and in 1961 became a Division of the Corporation for the National Association of Congregational Christian Churches. The statement of purpose for the Missionary Society appears in the Bylaws of the Corporation, as follows:

*"To serve as the missionary agent of the churches of the National Association, and of such churches as desire its service; to receive, manage, and distribute such funds and properties as may be entrusted to it according to the expressed wishes of the donors, or in the absence of such designation, by vote of the division; to counsel with such Churches as call upon it in the area of their missionary concern; and generally to stimulate the spreading of the Gospel of Jesus Christ by such means as are in keeping with the basic principles of the Congregational Christian Churches..."*

Volunteer board members serve this Division and its worldwide concerns. Funds received are disbursed through the Treasury of the National Association of Congregational Christian Churches. Gifts are faithfully administered according to the wishes of the donors. Working in cooperation with its Executive Staff person, the Missionary Society monitors all selected projects so that individuals and churches in our Association may have confidence that their contributions are used with integrity and for purposes which are in valid support of Christian missions.

The Missionary Society strives to select projects that are distinctively Christian and distinctively Congregational. Currently, missionaries in fourteen countries are receiving our support. Aid is given to churches and other mission projects in the United States, some of which are cross-cultural in nature. Overall, this program of Christian missions is becoming more holistic, ministering to the needs of the whole person; including the spiritual, the physical, and the relational. All supported missions are under regular review and evaluation. The needs are genuine, and the projects are worthy of prayerful and generous support.

**Continued next page.**

## MISSIONARY SOCIETY (Continued)

### 1988-1992

- Mr. Frederick D. Dunn (1989)  
Chairman  
(Dianne) 6635 East Oaksprings Drive  
Agoura, CA 91301  
Home: (818) 889-8223  
Office: (818) 700-3815
- Mrs. Robert Smith  
(Pamela) 318 East Acacia Road  
Milwaukee, WI 53217  
Home: (414) 351-2579  
Office: (414) 352-6211
- Mrs. Walter Vernon  
(Eleanor) 711 Grafton Place  
Anaheim, CA 92805  
Phone: (714) 533-3522

### 1989-1993

- Mrs. Donald M. Colliver  
(JoAnn) 480 Madison  
Birmingham, MI 48009  
Home: (313) 647-7512  
Office: (313) 647-5129
- Mrs. Kirby Gilmore  
(Carolyn) 670 Neck Road  
Rochester, MA 02770  
Home: (508) 763-5206  
Office: (508) 866-5055
- Mr. Donald F. Mason  
(Loretta) 2235 Norside Drive  
Alton, IL 62002  
Phone: (618) 465-2315

Continued next page.

## MISSIONARY SOCIETY (Continued)

### 1990-1994

Mrs. Keith Anderson  
(Paula)

225 Post Oak  
Wichita, KS 67206  
Phone: (316) 685-6122

Mr. John Colby  
(Priscilla)

Star Route 32, Box 320  
Rockland, ME 04841  
Phone: (207) 594-5362

Rev. Dr. John F. Doud  
(Catherine)

2510 Spring Arbor Road  
Jackson, MI 49203  
Home: (517) 789-7571  
Office: (517) 784-4824

### 1991-1995

Rev. Robert Dando-Thompson  
(Patti)

7048 142nd Street West  
Apple Valley, MN 55124  
Phone: (612) 432-7076

Rev. Dr. Kenneth W. Gottman  
(Judith A.)

2653 Elmwood, SE  
Grand Rapids, MI 49506  
Home: (616) 949-6260  
Office: (616) 459-6255

Ms. Betsy Pence

3290 Purdue Street  
Cuyahoga Falls, OH 44221  
Phone: (216) 945-7874

Corporate Member  
Mrs. Richard Liles  
(Joan)

203 S. Park Drive  
Hutchinson, KS 67502  
Home: (316) 662-6391  
Office: (316) 665-4735





# COMMISSIONS OF THE NATIONAL ASSOCIATION

## Functions of the Commissions

Association Commissions are extended subcommittees of the Executive Committee. They are charged with responsibilities in specific areas of concern such as Christian Education, Communications, World Christian Relations, Spiritual Resources, Women, and Youth.

Executive Committee members designate a liaison representative to each Commission. Commission members are nominated by the Executive Committee and from the floor of the Annual Meeting. They are elected by Association delegates gathered at the Annual Meeting. A full term is four years, with one-fourth of a Commission membership changing each year. Following consultation with each Commission, the Executive Committee appoints respective chairmen.

Commissions are granted considerable autonomy in carrying out their responsibilities. They report all actions promptly to the Executive Committee. Some of these recommendations require further action by the Association at its Annual Meeting. In that case, they are reviewed by the Executive Committee, and its recommendations -in turn- are submitted at the Annual Meeting.

Records of enabling resolutions, which originally brought certain Commissions into existence, are not available. It has been necessary, therefore, to draft a current statement of activities based on actual practice, thereby providing information to the membership of the Association.

Subject to availability of funds, Commissions may meet twice a year; during the fall or winter months and immediately before the Annual Meeting of the Association. Seminars and exhibits are planned by many of the Commissions in conjunction with the Annual Meeting.

## COMMISSION ON CHRISTIAN EDUCATION

The Commission on Christian Education was organized in 1957 to assist churches with their Christian Education programs and to help implement the progress of the Congregational Way.

The Commission works to fulfill Christian Education needs at the local, regional, and national levels. Its services include, but are not limited to, the development and maintenance of heritage materials, guidance in curriculum selection, teacher training programs, and regional workshops. This work is accomplished with a continued awareness of changing priorities in religious education and with an emphasis on the Congregational Way of Faith, Freedom, and Fellowship.

### 1988-1992

Rev. Dr. David W. Nasgowitz (1989) 211 Troy Lane  
Chairman Lombard, IL 60148  
(Janyce H.) Phone: (708) 932-7122

Mrs. Charles Wakefield (1989) 8343 Kenyon Avenue  
(Deborah) Wauwatosa, WI 53226  
Home: (414) 476-8343  
Office: (414) 258-7375

### 1989-1993

Rev. Dr. Robert B. Coates 2865 E. Canyon View Drive  
(Betty Vos) Salt Lake City, UT 84109  
Home: (801) 484-1269  
Office: (801) 466-1331

Mrs. Robert Magie 40 Park Street  
(Lynn) Adams, MA 01220  
Home: (413) 743-2464  
Office: (413) 743-1677

Continued next page.



COMMISSION ON CHRISTIAN EDUCATION  
(Continued)

1990-1994

Mrs. Glenn Biedron  
(Mimi)

2249 Parkwood Avenue  
Toledo, OH 43620  
Home: (419) 241-2778  
Office: (419) 243-6248

Mr. James E. Hixson  
(Mildred)

R.R. 1, Box 168  
Whiteland, IN 46184  
Phone: (317) 535-9888

1991-1995

Mrs. Lewis M. Hopfe  
(Lavinia R.)

#3 Huntington  
Wichita, KS 67206  
Phone: (316) 682-1797

Rev. Arthur P. Ritter  
(Laura)

4155 Ladysmith  
West Bloomfield, MI 48323  
Home: (313) 855-1619  
Office: (313) 626-2737

Liaison Member  
Mrs. Doris M. Cox



## COMMUNICATIONS COMMISSION

The charge to the Communications Commission shall be: To create, produce, promote, and encourage the use of materials which will assist churches and individuals in their religious life, and which will promote the work of the Congregational Christian Churches.

The Commission also shall initiate materials which will be helpful in promoting and interpreting the Christian way of life from the unique perspective of Congregationalism.

### 1988-1992

Mr. Melvin Arthur Johnson  
Chairman  
(Leatha)

10331 S. Hale Avenue  
Chicago, IL 60643  
Phone: (312) 779-0048

Ms. Sylvia S. White

120 Prospect Hill Street  
Taunton, MA 02780  
Phone: (508) 824-7104

### 1989-1993

Rev. Richard J. Koch  
(Mary)

1511 Church Street  
Wauwatosa, WI 53213  
Home: (414) 475-0981  
Office: (414) 258-7375

Rev. G. Patrick White  
(Cheryl)

318 Cutler Street  
Allegan, MI 49010  
Home: (616) 673-2329  
Office: (616) 673-3139

Continued next page.

# COMMUNICATIONS COMMISSION (Continued)

## 1990-1994

Mr. Brent Bissell  
(Libby)

12182 N. Lake Shore Drive  
LaSalle, MI 48145  
Home: (313) 242-4424  
Office: (313) 362-5872

Mr. J. Anthony Browne  
(Claudia)

9026 Oakridge Lane  
Cedarburg, WI 53012  
Home: (414) 377-5015  
Office: (414) 284-9486

## 1991-1995

Mr. Willis A. Brant  
(Fern)

3311 N. Cheyenne  
Tacoma, WA 98407  
Phone: (206) 752-0989

Rev. Jack A. McCann  
(Judith A.)

4 Monadnock Street  
P.O. Box 309  
Troy, NH 03465-0309  
Phone: (603) 242-6252

Liaison Member

Rev. Carol DiBiasio-Snyder  
(Ralph)

— — —

## SPIRITUAL RESOURCES COMMISSION

The Spiritual Resources Committee was raised to Commission status at the 1967 Annual Meeting, and given the following charge:

The Spiritual Resources Commission shall be charged with the responsibility of encouraging and increasing the knowledge and love of God in both personal and corporate devotions, and of witnessing in the world to Christ and His Gospel.

The Spiritual Resources Commission undergirds the spiritual aspects of the National Association, and acts as a continuing stimulus to the devotional life of the churches. This work is carried on by volunteers, sharing their perspective of God's love and experience of Christian community with one another.

"For where two or three are gathered in my name, there am I in the midst of them."

-Matt. 18:20

### 1988-1992

Mrs. James Beinke  
Chairman  
(Marjorie)

107 S. Main/P.O. Box 215  
Roscommon, MI 48653  
Phone: (517) 275-5055

Ms. Ragna Gauger

56 Jacqueline Road, Suite 11  
Waltham, MA 02154  
Phone: (617) 647-1211

### 1989-1993

Rev. Ralph M. DiBiasio-Snyder  
(Carol M.)

1502 N. Main Street  
Oshkosh, WI 54901  
Home: (414) 231-0121  
Office: (414) 231-7520

Mrs. Richard Freeman (1991)  
(Elaine)

6 Church Street  
Kingston, NH 03848  
Phone: (603) 642-8130

Continued next page.

## SPIRITUAL RESOURCES COMMISSION (Continued)

### 1990-1994

Rev. Mary Marcoux (1991)

12239-62nd Street North  
Stillwater, MN 55082  
Home: (612) 430-1320  
Office: (612) 439-5667

Rev. Robert T. Carlson  
(V. Elaine)

Rt. 1, Box 514  
Orrington, ME 04474  
Phone: (207) 825-3404

### 1991-1995

Rev. William Rafuse  
(Donna)

23 Bozrah Street  
Bozrah, CT 06334  
Home: (203) 887-6714  
Office: (203) 889-7794

Rev. Gregg D. Swope  
(Beth)

7887 Cleveland Street  
Rapid River, MI 49878  
Home: (906) 474-6901  
Office: (906) 474-6646

Liaison Member

Rev. Dr. Philip A. Muth  
(Peggy)

— — —

## WOMEN'S COMMISSION

The objective of the Women's Commission is to support and encourage women in their changing roles in families, churches and communities. The objective is achieved by communicating effectively, developing and disseminating resource materials and providing opportunities for financial stewardship.

### 1988-1992

Mrs. Phillip J. Eckert  
(Ellen H.)

Rt. 4, Schiago Trail  
Ashland, OH 44805-9804  
Home: (419) 368-3875  
Office: (419) 756-3046

Mrs. Arthur Smith  
(Allison B.)

Box 194  
Pittsford, VT 05763  
Phone: (802) 483-2998

### 1989-1993

Mrs. Darrel Risseeuw  
(Nancy)

1543 Jackson Street  
Beloit, WI 53511  
Phone: (608) 362-7491

Mrs. Harry A. Walbridge  
Chairman  
(Marjorie T.)

P.O. Box 652  
Roscommon, MI 48653  
Phone: (517) 275-8138

**Continued next page.**

## WOMEN'S COMMISSION (Continued)

1990-1994

Michelle Jackson  
(Phil)

642 High Street  
Hanson, MA 02341  
Home: (617) 294-1409  
Office: (617) 293-7997

Mrs. Robert Wininger (1991)  
(Linda)

28450 Bradner Road  
Millbury, OH 43447  
Phone: (419) 836-1121

1991-1995

Miss Mary Helen Meyer

4607 Jefferson #1005  
Kansas City, MO 64112  
Phone: (816) 753-7486

Ms. Cinda Lou Walton

4816 Second Street  
Pittsford, MI 49271  
Home: (517) 523-2313  
Office: (517) 263-0711 x448  
Emergency Only

Liaison Member  
Mrs. Donald Mullen  
(Barbara)

— — —

# WORLD CHRISTIAN RELATIONS COMMISSION

The World Christian Relations Committee was brought into being at the Annual Meeting held in Minneapolis in 1962. It was given full Commission status at the Annual Meeting held in Wichita in 1964.

The Association has charged the Commission as follows:

"...The World Christian Relations Commission shall be charged with the responsibility for making effective witness to the Congregational Way in this country and around the world. This charge shall include, but not be limited to, initiating, implementing, sustaining and improving relations with all other established religious bodies in a spirit of fellowship. The Commission shall make fraternal contacts with organizations which have current or historical ties with the Congregational Way."

## 1988-1992

Rev. Steven P. Blackburn,  
Chairman  
(Susan E. Wyman)

277 Main Street  
Hartford, CT 06106  
Home: (203) 379-7300  
Office: (203) 527-7001

Rev. Edward H. Fackler  
(Terry)

7719 Congdon Boulevard  
Duluth, MN 55804  
Home: (218) 525-4450  
Office: (218) 525-1911

## 1989-1993

Mrs. Donald F. Baker  
(Rowena)

319 E. Randolph Street  
Glendale, CA 91207  
Phone: (213) 245-5316

Rev. Dr. Markham E. Dunn  
(Diana)

107 Chalet Road  
Lake Lure, NC 28746  
Home: (704) 625-8325  
Office: (704) 625-2411

Continued next page.



WORLD CHRISTIAN RELATIONS COMMISSION  
(Continued)

1990-1994

Rev. William A. Snyder  
(Barbara)

126 Tower Road  
Brookfield, CT 06804  
Home: (203) 775-3898  
Office: (203) 775-1392

Rev. Dr. James R. Lyons  
(Christine)

30346 Southfield Road  
Southfield, MI 48076  
Home: (313) 644-6741  
Office: (313) 353-2434

1991-1995

Mrs. Gary Gearhart  
(Dianne)

303 E. Sturgis Street  
St. Johns, MI 48879  
Phone: (517) 224-8198

Rev. Dr. J. Lynwood Walker  
(Ginger)

3303 E. Valley Street  
Seattle, WA 98112  
Home: (206) 324-6207  
Office: (206) 383-3878

Liaison Member  
Rev. David A. Hawk  
(Linda)

— — —

## COMMISSION ON YOUTH

It is the purpose of the Commission on Youth to offer local churches youth program resources and support so that member churches can provide opportunities for growth in the understanding of Christian life principles, for the development of a sense of responsible freedom, and for serving the cause of Christ through fellowship and service. The Commission does not seek to provide a total program for the local Church youth, rather, it seeks to support these groups and extend specific help when it is requested. In accordance with this aim, the Commission engages in the continuing development of resource material for use by the Churches.

Further, the Commission seeks to provide opportunities for inter-group fellowship among young people through the National Association Pilgrim Fellowship and the Heritage of Pilgrim Endeavor (see below). An Annual Assembly for NAPF and HOPE is held each summer in conjunction with the Annual Meeting of the Association. The Assembly is an opportunity for sharing, growing, and learning for the youth of our Churches.

Opportunities for service, which might otherwise be unavailable, are afforded through the Work Camps and Pilgrimages sponsored by the Commission. These special programs are available to the high school and college young people of all Association Churches. Other projects, in this country and overseas, are sponsored as needs and opportunities arise.

1988-1992

Mr. Lexy Conte  
Chairman

43266 Cottage Lane  
Lancaster, CA 93536  
Home: (805) 943-3266  
Office: (818) 789-7124

Rev. Paul M. Doriani  
(Linda)

R. R. 2, P.O. Box 54  
Franklin, IN 46131  
Home: (317) 738-2523  
Office: (317) 736-4281

Continued next page.

## COMMISSION ON YOUTH (Continued)

### 1989-1993

Rev. Jeffrey M. Lindsay  
(Tami)

6200 Colonial Way  
Edina, MN 55436  
Home: (612) 934-2429  
Office: (612) 925-2711

Miss Susan E. Stumpf

1116 W. Dayton  
Fresno, CA 93705  
Home: (209) 229-5505  
Office: (209) 225-7173

### 1990-1994

Ms. Amy Nelson

7823 Charing Square  
St. Louis, MO 63119  
Home: (314) 963-1293  
Office: (314) 362-5360

Mrs. Tina Uffelman  
(Keith)

2361 Dew Lane  
Green Bay, WI 54313  
Home: (414) 499-9844  
Office: (414) 337-1020

### 1991-1995

Rev. Alan Ferguson  
(Patricia)

14 Northfield Road, R.R. 2  
Hinsdale, NH 03451  
Home: (603) 336-7424  
Office: (603) 336-7020

Dr. Gregory A. Hummon

1018 Stratford Place  
Bloomfield Hills, MI 48304  
Home: (313) 761-6998  
Office: (313) 764-1520

Youth Coordinator  
Mark Tanner  
(Gail)

311 Hammond Street  
Bangor, ME 04401  
Phone: (207) 945-5785

Liaison Member  
Prof. Donald L. Bentley  
(Penny)

# NATIONAL ASSOCIATION OF PILGRIM FELLOWSHIP

The purpose of the National Association of Pilgrim Fellowship is:

"To promote a free Christian way of life among the youth of our country; to unite all Congregational young people in worship, fellowship and service; to develop the spritual qualities and leadership of youth; to convey our ideas to the world in Christian action."

Activities of the NAPF are directed by national officers elected at the Annual Meeting. As a part of the program of the Commission on Youth, the NAPF operates under the Commission with the assistance of Co-Directors appointed by the Commission. The NAPF strives to serve local groups by providing aid and encouragement at the Annual Meeting and by communications throughout the year.

Brook Ellen Rosen  
President

4285 Denver Street  
Montclair, CA 91763  
Phone: (714) 621-3793

Carrie Williams  
First Vice-President

1700 George Bell Circle  
Anchorage, AK 99515  
Phone: (907) 345-4998

Darcy Kniefel  
Second Vice-President

8451 Miles Court  
Anchorage, AK 99504  
Phone: (907) 337-6560

Amy M. Baker  
Secretary-Treasurer

6625 Oakland Avenue, South  
Richfield, MN 55423  
Phone: (612) 866-4242

## CO-DIRECTORS

Peter B. Southard  
(Cheryl A.)

Box 575, 106 W. North St.  
Prairie City, IA 50228  
Home: (515) 994-3171  
Office: (515) 994-2619  
FAX: (515) 994-2072

Donna Legg

2808 W. Logan Blvd.  
Chicago, IL 60647  
Home: (312) 235-3489  
Office: (708) 520-8050

## HERITAGE OF PILGRIM ENDEAVOR

HOPE is an active fellowship of young Congregationalists who have been graduated from high school and who wish to continue their ties with the Association. It operates under the guidance of the Youth Commission and has two Co-Directors appointed by the Commission. The objectives of HOPE are three fold:

1. To provide a continuing fellowship for Congregational young people who have been graduated from high school.
2. To provide enthusiastic and dedicated leadership for the Pilgrim Fellowship.
3. To become intelligent and creative adult members of the Association.

Steven A. Ramshaw  
President

523 Heineman Boulevard  
Mansfield, OH 44903  
Home: (419) 524-4949  
Office: (419) 522-0521

Julie Braze  
Secretary

3960 N. Fruit #110  
Fresno, CA 93705  
Home: (209) 227-9918  
Office: (209) 229-8355

Rebecca L. Gray  
East Coast Representative

33 Gilman Street  
Springfield, MA 01118  
Home: (413) 782-6221  
Office: (413) 737-7750

Jennifer Hall  
Midwest Representative

1800 College Avenue  
Racine, WI 53403  
Phone: (414) 634-5999

### CO-DIRECTORS

Rev. Matthew W. Olson  
(Beth)

67 Union  
Douglas, MI 49406  
Home: (616) 857-4569  
Office: (616) 857-2929

Pam Davis

16107 Gledhill  
Sepulveda, CA 91343  
Phone: (818) 893-9009

### EDITOR OF ANANIAS

Karen Haack

5506 Filmore, Apt. C  
Hudsonville, MI 49426

**THE CHURCHES  
of the  
CONGREGATIONAL CHRISTIAN CHURCHES  
NATIONAL ASSOCIATION**

Presented in three groupings:

**MEMBER CHURCHES**

Churches which have officially voted to join the Association.

**ASSOCIATE MEMBER CHURCHES**

Churches which have voted to be associated with the Association.

**AFFILIATED ASSOCIATIONS AND CONFERENCES**

Associations and Conferences that have voted to affiliate with the Association, although some member churches, individually, are not members of the National Association.

Privileges of classifications are defined in Articles of Association and Bylaws.

**Notations:**

Statistics are for the calendar year 1990, or the most recent fiscal year of the member Church, and of the Association. Contributions to the Association from Member Churches are for the fiscal year of the Association, April 1, 1990-March 31, 1991.

Addresses of ministers can be obtained from the Ministers list, which follows the list of Area Congregational Associations and Fellowships.

Certain ministerial staffs are larger than shown. Space dictates the listing of no more than five on this form. All ministers are shown in Ministers section.

Church School Enrollment includes children age three (3) through 8th grade.

Youth Enrollment covers youth from 9th grade through high school.

**Code:**

- (+) Indicates current report not received from Church. Information is repeated from the latest available source, if deemed accurate.
- (-) Indicates the information was not given in reports from the Church.
- (\*) Indicates ministers who are members of that Church, but not serving on Church Staff.

Information in this listing is as of August 15, 1991.

# THE ROLL CALL OF STATES

Member Churches  
 Honorary Churches  
 Associate Churches  
 Affiliated Churches

Member Churches  
 Honorary Churches  
 Associate Churches  
 Affiliated Churches

---

|                                 |                                   |
|---------------------------------|-----------------------------------|
| MICHIGAN . . . . . 51           | ARIZONA . . . . . 2               |
| CALIFORNIA . . . . . 38         | CANADA . . . . . 2                |
| MASSACHUSETTS . . . . . 30    1 | GEORGIA . . . . . 2            12 |
| WISCONSIN . . . . . 30          | HAWAII . . . . . 2                |
| ILLINOIS . . . . . 29           | MARYLAND . . . . . 2              |
| CONNECTICUT . . . . . 26        | MONTANA . . . . . 2               |
| MAINE . . . . . 23              | NORTH CAROLINA . . . . . 2        |
| OHIO . . . . . 21               | OKLAHOMA . . . . . 2              |
| PENNSYLVANIA . . . . . 17       | RHODE ISLAND . . . . . 2          |
| NEW HAMPSHIRE . . . . . 15      | WYOMING . . . . . 2               |
| IOWA . . . . . 12               | IDAHO . . . . . 1                 |
| INDIANA . . . . . 10            | OREGON . . . . . 1                |
| NEW YORK . . . . . 10           | TENNESSEE . . . . . 1             |
| FLORIDA . . . . . 9             | UTAH . . . . . 1                  |
| KANSAS . . . . . 7              | WEST VIRGINIA . . . . . 1         |
| MINNESOTA . . . . . 7           | AUSTRALIA . . . . . 1             |
| WASHINGTON . . . . . 5          | GREECE . . . . . 4                |
| NEBRASKA . . . . . 4            | HONDURAS . . . . . 1              |
| NEW JERSEY . . . . . 4          | HONG KONG . . . . . 1             |
| ALABAMA . . . . . 3             | KOREA . . . . . 1                 |
| ALASKA . . . . . 3              | NIGERIA . . . . . 1               |
| COLORADO . . . . . 3            | PHILIPPINES . . . . . 1           |
| MISSOURI . . . . . 3            | D. C. . . . . 1                   |
| TEXAS . . . . . 3            9  |                                   |
| VERMONT . . . . . 3             |                                   |

|                                      |     |
|--------------------------------------|-----|
| Member Churches . . . . .            | 391 |
| Associate Member Churches . . . . .  | 10  |
| Affiliated Member Churches . . . . . | 21  |
| Honorary Member Churches . . . . .   | 2   |



# Member Church Statistics

| STATE<br>CITY/TOWN<br>ADDRESS<br>ZIP<br>TELEPHONE   | Year Gathered | MINISTER'S NAME<br>AND<br>ADDITIONAL STAFF                  | Year Called | CHURCH CLERK     | TOTAL<br>ACTIVE MEMBERS | GIVING THRU THE W. A. C. C.  |                             |                     |                 |                       |             |                             |                             |                           |                       |  |   |
|---|---------------|---|-------------|------------------|-------------------------|------------------------------|-----------------------------|---------------------|-----------------|-----------------------|-------------|-----------------------------|-----------------------------|---------------------------|-----------------------|--|---|
|   |               |   |             |                  |                         | Average Sunday<br>Attendance | Church School<br>Enrollment | Youth<br>Enrollment | General<br>Fund | Missionary<br>Society | C. F. I. S. | Congl<br>Church<br>Develop. | Other M. A.<br>Beneficences | All Other<br>Beneficences | Operating<br>Expenses | Capital<br>Expenditures -<br>Debt Retirement |   |
| <b>ALABAMA</b>  |               |   |             |                  |                         |                              |                             |                     |                 |                       |             |                             |                             |                           |                       |  |   |
| ECLECTIC<br>010003<br>SemanCongCh%Ledbetter<br>RI Box 199, Equality<br>36026                | 1969          | Leonard Smith<br>(205) 567-7874                             | 1989        | Jean Ledbetter   | 31                      | 18                           | 25                          | -                   | 0               | 0                     | 0           | 0                           | 0                           | 25                        | -                     | 8770   | - |
| <b>MARBURY</b>  |               |   |             |                  |                         |                              |                             |                     |                 |                       |             |                             |                             |                           |                       |  |   |
| 010004<br>+Union Cong, Church<br>RR.1, Box 178<br>36051                                     |               | G. Graham Norris<br>Winston Noble<br>*Robert Countess       | 1958        | Mrs. G.R. Watson | 117                     | 75                           | 50                          | 20                  | 0               | 0                     | 0           | 0                           | 0                           | 0                         | 4,000                 | 46,175                                       | - |
| <b>TALLASSEE</b>  |               |   |             |                  |                         |                              |                             |                     |                 |                       |             |                             |                             |                           |                       |  |   |
| 010005<br>+Mt. Olive Cong.<br>Rt. 1 Box 537<br>36078<br>(205) 283-5155                      | 1886          | -<br>Jerry Taylor<br>1988<br>Grady Duck<br>1988<br>Pat Reed |             | Nancy Taylor     | 80                      | 75                           | 45                          | 20                  | 0               | 0                     | 0           | 0                           | 0                           | 0                         | 1,500                 | 20,000                                       | - |
| <b>ALASKA</b>   |               |   |             |                  |                         |                              |                             |                     |                 |                       |             |                             |                             |                           |                       |  |   |
| ANCHORAGE<br>020001<br>First Cong.<br>2610 E- N.Lights Blvd<br>99508-4119<br>(907) 272-8363 | 1960          | Elizabeth Bingham<br>*Donald Plank                          | 1987        | Nancy Paton      | 300                     | 200                          | 100                         | 20                  | 520             | 200                   | 100         | 0                           | 489                         | 7200                      | 206,000               | 50,000                                       | - |



# Member Church Statistics

| STATE<br>CITY/TOWN<br>ADDRESS<br>ZIP<br>TELEPHONE                                      | Year Gathered | MINISTER'S NAME<br>AND<br>ADDITIONAL STAFF   | Year Called | CHURCH CLERK   | TOTAL<br>ACTIVE MEMBERS | GIVING THRU THE N. A. C. C. C. |                             |                     |                 |                       |             |                              | Operating<br>Expenses | Capital<br>Expenditures - |             |
|--|---------------|--|-------------|----------------|-------------------------|--------------------------------|-----------------------------|---------------------|-----------------|-----------------------|-------------|------------------------------|-----------------------|---------------------------|-------------|
|  |               |  |             |                |                         | Average Sunday<br>Attendance   | Church School<br>Enrollment | Youth<br>Enrollment | General<br>Fund | Missionary<br>Society | C. F. T. S. | Cong'l<br>Church<br>Develop. |                       |                           | Other N. A. |
| <b>ALASKA (CONT.)</b>  |               |  |             |                |                         |                                |                             |                     |                 |                       |             |                              |                       |                           |             |
| EAGLE RIVER<br>020003<br>*First Samoan Cong Ch<br>12744 Breckinridge Dr.<br>99577-7656 | 1985          | Mamae U. Poti  | 1988        | Vau Liufau     | 53                      | 50                             | 0                           | 0                   | 250             | 0                     | 0           | 0                            | 0                     | -                         | -           |
| <b>METLAKATLA</b>  |               |  |             |                |                         |                                |                             |                     |                 |                       |             |                              |                       |                           |             |
| 020002<br>Cong. Christian Ch.<br>P.O. Box 38<br>99926<br>(907) 886-3263                | 1887          | Richard G. Adair   |             | Richard Booth  | 145                     | 70                             | 28                          | 9                   | 0               | 0                     | 0           | 0                            | 0                     | 600                       | 48,000      |
| <b>ARIZONA</b>   |               |  |             |                |                         |                                |                             |                     |                 |                       |             |                              |                       |                           |             |
| <b>CHANDLER</b>  |               |  |             |                |                         |                                |                             |                     |                 |                       |             |                              |                       |                           |             |
| 030008<br>Cong Ch of the Valley<br>P.O. Box 1685<br>85244<br>(602) 899-4704            | 1983          | Tim A. Smith<br>(602) 821-2387<br>*Harvey W. Cutting<br>*Carl Henning<br>*Maurice Simons | 1991        | Barbara Heaney | 91                      | 50                             | -                           | -                   | 497             | 256                   | 0           | 239                          | 417                   | -                         | 30,000      |
| <b>SUN CITY</b>  |               |  |             |                |                         |                                |                             |                     |                 |                       |             |                              |                       |                           |             |
| 030007<br>Cong. Ch.<br>18401 99th Ave.<br>85373<br>(602) 977-4241                      | 1976          | Milton E. White<br>*John H. Alexander<br>*Harold Cram<br>*Fred M. Sevier                 | 1987        | Nancy Geist    | 371                     | 265                            | 0                           | 0                   | 3,292           | 2,554                 | 0           | 500                          | 580                   | 5,945                     | 195,000     |
|  |               |  |             |                |                         |                                |                             |                     |                 |                       |             |                              |                       | 18,000                    |             |

# Member Church Statistics

| STATE<br>CITY/TOWN<br>ADDRESS<br>ZIP<br>TELEPHONE                              | MINISTER'S NAME<br>AND<br>ADDITIONAL STAFF   | Year Gathered | CHURCH CLERK    | TOTAL<br>ACTIVE MEMBERS | GIVING THRU THE N. A. C. C. C. |                             |                     |                 |                       |             |                              |                             |                           |        | Operating<br>Expenses | Capital<br>Expenditures -<br>Debt Retirement |        |
|--|--|---------------|-----------------|-------------------------|--------------------------------|-----------------------------|---------------------|-----------------|-----------------------|-------------|------------------------------|-----------------------------|---------------------------|--------|-----------------------|--|--------|
|  |  |               |                 |                         | Average Sunday<br>Attendance   | Church School<br>Enrollment | Youth<br>Enrollment | General<br>Fund | Missionary<br>Society | C. F. T. S. | Cong'l<br>Church<br>Develop. | Other N. A.<br>Beneficences | All Other<br>Beneficences |        |                       |  |        |
| <b>CALIFORNIA</b>  |  |               |                 |                         |                                |                             |                     |                 |                       |             |                              |                             |                           |        |                       |  |        |
| <b>AGOURA HILLS</b>  |  |               |                 |                         |                                |                             |                     |                 |                       |             |                              |                             |                           |        |                       |  |        |
| 050008<br>Agoura Hills Comm.Ch<br>29026 Laro Dr.<br>91301<br>(818) 889-7975    | David Hunting<br>(818) 889-3218  | 1984          | Donna Armstrong | 188                     | 130                            | 75                          | 75                  | 0               | 203                   | 0           | 0                            | 0                           | 0                         | 0      | 0                     | -  | 98,000 |
| <b>ANAHEIM</b>   |  |               |                 |                         |                                |                             |                     |                 |                       |             |                              |                             |                           |        |                       |  |        |
| 050010<br>First Cong. Church<br>515 N State College<br>92806<br>(714) 776-0960 | James A. Schibsted<br>(714) 283-2802<br>John A. Lindvall<br>*Marvin Jacobs<br>*Mark Mc Anlis | 1958          | Betty Westlund  | 260                     | 160                            | 55                          | 20                  | 300             | 600                   | 0           | 0                            | 0                           | 1,284                     | 45,116 | 216,900               | 37,700                                       |        |
|  |  |               |                 |                         |                                |                             |                     |                 |                       |             |                              |                             |                           |        |                       |  |        |
|  |  |               |                 |                         |                                |                             |                     |                 |                       |             |                              |                             |                           |        |                       |  |        |
|  |  |               |                 |                         |                                |                             |                     |                 |                       |             |                              |                             |                           |        |                       |  |        |
| <b>APPLE VALLEY</b>  |  |               |                 |                         |                                |                             |                     |                 |                       |             |                              |                             |                           |        |                       |  |        |
| 053010<br>Jess Ranch Comm. Ch.<br>11000 Apple Valley Rd.<br>92308              | Frank G. Fahnestock  | 1991          | Charles Lewis   | 82                      | -                              | 10                          | 4                   | -               | -                     | -           | -                            | -                           | -                         | -      | -                     | 19,000                                       |        |
| <b>AVALON</b>  |  |               |                 |                         |                                |                             |                     |                 |                       |             |                              |                             |                           |        |                       |  |        |
| 050012<br>Cong. Ch. in Avalon<br>P.O. Box 98<br>90704<br>(213) 510-1889        | Ron Eroen<br>(213) 510-0019  | 1889          | Pat Cassidy     | 165                     | 150                            | 60                          | 25                  | 0               | 150                   | 0           | 0                            | 0                           | 6                         | -      | -                     | 82,000                                       |        |

# Member Church Statistics

| STATE<br>CITY/TOWN<br>ADDRESS<br>ZIP<br>TELEPHONE  | Year Gathered | MINISTER'S NAME<br>AND<br>ADDITIONAL STAFF | Year Called | CHURCH CLERK    | TOTAL<br>ACTIVE MEMBERS | GIVING THRU THE M. A. C. C.  |                             |                     |                 |                       |             |                              | Operating<br>Expenses | Capital<br>Expenditures -<br>Debt Retirement |                             |                           |
|--|---------------|--|-------------|-----------------|-------------------------|------------------------------|-----------------------------|---------------------|-----------------|-----------------------|-------------|------------------------------|-----------------------|--|-----------------------------|---------------------------|
|  |               |  |             |                 |                         | Average Sunday<br>Attendance | Church School<br>Enrollment | Youth<br>Enrollment | General<br>Fund | Missionary<br>Society | C. F. T. S. | Cong'l<br>Church<br>Develop. |                       |  | Other N. A.<br>Beneficences | All Other<br>Beneficences |
| <b>CALIFORNIA (CONT.)</b>  |               |  |             |                 |                         |                              |                             |                     |                 |                       |             |                              |                       |  |                             |                           |
| BASS LAKE<br>050013<br>Little Ch. in Pines<br>P.O. Box 110<br>93604<br>(209) 642-3243          | 1947          | Larry P. Bjorklund                         | 1988        | Phyllis Ruggeri | 150                     | 160                          | 75                          | 25                  | 900             | 0                     | 0           | 0                            | 0                     | 15,000                                       | 115,000                     | -                         |
| BERKELEY<br>050014<br>+North Cong. Ch.<br>2138 Cedar St.<br>94709<br>(415) 848-1201            | 1892          | Robert Graham                              | 1978        | Jennie Young    | 120                     | 40                           | -                           | -                   | 300             | 1,045                 | 0           | 0                            | 0                     | -  | 32,000                      | -                         |
| BURBANK<br>050015<br>Korean Cong. Ch.<br>906 S. Main St.<br>91506<br>(213) 662-6827            | 1980          | Hyo Shick Pai                              | 1985        | Nancy Orlandi   | 85                      | 32                           | 12                          | 15                  | 0               | 0                     | 0           | 0                            | 0                     | -  | 12,000                      | -                         |
| CARSON<br>053008<br>+United Samoan CongCh<br>1717 E. Carson St<br>90749-4623<br>(213) 549-0030 | 1972          | Smith H. Mamoe<br>(213) 518-3768           |             | Fetu Falo       | 350                     | 0                            | 0                           | 0                   | 0               | 0                     | 0           | 0                            | 0                     | 0  | 0                           | -                         |

# Member Church Statistics

| STATE<br>CITY/TOWN<br>ADDRESS<br>ZIP<br>TELEPHONE   | Year Gathered | MINISTER'S NAME<br>AND<br>ADDITIONAL STAFF            | Year Called | CHURCH CLERK    | TOTAL<br>ACTIVE MEMBERS | GIVING THRU THE N. A. C. C.  |                             |                     |                 |                       |             |                              |                             |                           |                       | Capital<br>Expenditures -<br>Debt Retirement |
|---|---------------|---|-------------|-----------------|-------------------------|------------------------------|-----------------------------|---------------------|-----------------|-----------------------|-------------|------------------------------|-----------------------------|---------------------------|-----------------------|--|
|   |               |   |             |                 |                         | Average Sunday<br>Attendance | Church School<br>Enrollment | Youth<br>Enrollment | General<br>Fund | Missionary<br>Society | C. F. T. S. | Cong'l<br>Church<br>Develop. | Other N. A.<br>Beneficences | All Other<br>Beneficences | Operating<br>Expenses |  |
| <u>CALIFORNIA (CONT.)</u>   |               |   |             |                 |                         |                              |                             |                     |                 |                       |             |                              |                             |                           |                       |  |
| COTATI<br>050019<br>Cong. Ch. of the Oaks 1901<br>P.O. Box 265<br>94931<br>(707) 795-8624     |               | Joel Kemmerer<br>(707) 578-1555                       | 1985        | Kay Nylander    | 45                      | 50                           | 15                          | -                   | 90              | 75                    | 0           | 30                           | 0                           | 1,118                     | 19,100                | -  |
| FRESNO<br>053006<br>Plymouth Cong. Ch.<br>106 E. Shields Ave.<br>93704-4548<br>(209) 227-6936 | 1989          | Louis B. Gerhardt<br>(209) 435-4284<br>Mary Miller    | 1989        | Pete Norris     | 51                      | 60                           | 41                          | 16                  | 0               | 0                     | 0           | 0                            | 48                          | 2,600                     | 56,000                | 65,000                                       |
| 050021<br>The Cross Church<br>4545 N. Palm Ave.<br>93704<br>(209) 222-3709                    | 1892          | Paul D. Clark<br>(209) 431-5892<br>Howard HammeImann  | 1990        | June Stumpf     | 483                     | 175                          | 70                          | 31                  | 800             | 2,991                 | 0           | 0                            | 194                         | 8,185                     | 180,000               | 0  |
| HUNTINGTON PARK<br>050024<br>Comm. Cong. Ch.<br>2965 E. Gage Ave.<br>90255<br>(213) 581-2159  | 1962          | Dr Edwin Roberts<br>(818) 441-1021<br>*Fred M. Sevier | 1989        | Diane Pagenkopp | 168                     | 40                           | 10                          | 0                   | 2,000           | 4,225                 | 908         | 1,025                        | 50,334                      | 26,500                    | 95,250                | 0  |

# Member Church Statistics

| STATE<br>CITY/TOWN<br>ADDRESS<br>ZIP<br>TELEPHONE                                       | Year Gathered | MINISTER'S NAME<br>AND<br>ADDITIONAL STAFF   | Year Called | CHURCH CLERK   | TOTAL<br>ACTIVE MEMBERS | GIVING THRU THE N. A. C. C. C. |                             |                     |                 |                       |             |                             | Capital<br>Expenditures - |                             |                           |                       |
|---|---------------|--|-------------|----------------|-------------------------|--------------------------------|-----------------------------|---------------------|-----------------|-----------------------|-------------|-----------------------------|---------------------------|-----------------------------|---------------------------|-----------------------|
|   |               |  |             |                |                         | Average Sunday<br>Attendance   | Church School<br>Enrollment | Youth<br>Enrollment | General<br>Fund | Missionary<br>Society | C. F. T. S. | Congl<br>Church<br>Develop. |                           | Other N. A.<br>Beneficences | All Other<br>Beneficences | Operating<br>Expenses |
| <b>CALIFORNIA (CONT.)</b>   |               |  |             |                |                         |                                |                             |                     |                 |                       |             |                             |                           |                             |                           |                       |
| LA 4ESA<br>050027   |               |  |             |                |                         |                                |                             |                     |                 |                       |             |                             |                           |                             |                           |                       |
| Central Cong. Ch.<br>8360 Lemon Ave.<br>91941<br>(619) 466-2902                         | 1909          | Ted W. Selgo   | 1989        | Gladys Speed   | 237                     | 90                             | 0                           | 0                   | 0               | 0                     | 0           | 0                           | 59                        | 4,000                       | 94,730                    | -                     |
|   |               | *Alexander Milmine   | 1945        |                |                         |                                |                             |                     |                 |                       |             |                             |                           |                             |                           |                       |
| LAGUNA HILLS<br>050025  |               |  |             |                |                         |                                |                             |                     |                 |                       |             |                             |                           |                             |                           |                       |
| Mayflower Cong. Ch.<br>P.O. Box 2212<br>92653<br>(714) 581-5575                         | 1965          | John Bartos<br>(714) 581-5575<br>*Raymond A. Waser<br>*Harry H. Graichen<br>*Synesio Lyra, Jr. | 1989        | Ruth Payne     | 98                      | 65                             | -                           | -                   | 850             | 2,404                 | 900         | 35                          | 1,255                     | 2,992                       | 43,383                    | -                     |
| LAKEMOOD<br>050028  |               |  |             |                |                         |                                |                             |                     |                 |                       |             |                             |                           |                             |                           |                       |
| +Korean Community Ch. 1975<br>5900 Ball Rd. Cypress, CA<br>90630-3246<br>(213) 434-2619 |               | John Y. Kim  |             |                |                         |                                |                             |                     | 0               | 0                     | 0           | 0                           | 0                         |                             |                           |                       |
| LAMDALE<br>050026   |               |  |             |                |                         |                                |                             |                     |                 |                       |             |                             |                           |                             |                           |                       |
| +First Cong. Ch.<br>4521 W. 147th St.<br>90260<br>(213) 676-1816                        | 1907          | Chic Saunders<br>(213) 676-1816  | 1989        | Joyce Fuimaono | 72                      | 50                             | 8                           | 0                   | 800             | 620                   | 100         | 120                         | 28                        | 950                         | 32,500                    | -                     |

# Member Church Statistics

| STATE<br>CITY/TOWN<br>ADDRESS<br>ZIP<br>TELEPHONE                                   | Year Gathered | MINISTERS NAME<br>AND<br>ADDITIONAL STAFF   | Year Called | CHURCH CLERK                | TOTAL<br>ACTIVE MEMBERS | GIVING THRU THE N. A. C. C. C. |                             |                     |                 |                       |             |                              |             |                           |         | Operating<br>Expenses | Capital<br>Expenditures -<br>Debt Retirement |
|---|---------------|---|-------------|-----------------------------|-------------------------|--------------------------------|-----------------------------|---------------------|-----------------|-----------------------|-------------|------------------------------|-------------|---------------------------|---------|-----------------------|--|
|   |               |   |             |                             |                         | Average Sunday<br>Attendance   | Church School<br>Enrollment | Youth<br>Enrollment | General<br>Fund | Missionary<br>Society | C. F. I. S. | Cong'l<br>Church<br>Develop. | Other N. A. | All Other<br>Beneficences |         |                       |  |
| <b>CALIFORNIA (CONT.)</b>   |               |   |             |                             |                         |                                |                             |                     |                 |                       |             |                              |             |                           |         |                       |  |
| <b>LONG BEACH</b>   |               |   |             |                             |                         |                                |                             |                     |                 |                       |             |                              |             |                           |         |                       |  |
| 050030<br>Samoa Comm. Cong.<br>1041 Lime Ave.<br>90813                              | 1973          | Ijai Tupuola, Jr.<br>(213) 436-3871   | 1991        | Sitala T. Aumua             | 40                      | 20                             | 35                          | 0                   | 0               | 0                     | 0           | 0                            | 0           | 0                         | -       | -                     |  |
| <b>LOS ANGELES</b>  |               |   |             |                             |                         |                                |                             |                     |                 |                       |             |                              |             |                           |         |                       |  |
| 050037<br>Cong. of the Messiah<br>7300 W. Manchester<br>90045<br>(213) 670-2242     | 1907          | Robert Halldane, Jr.<br>(213) 645-0301<br>Harry R. Butman<br>*George Vogel<br>*Charles James Wright | 1979        | Patricia Duncan<br><br>1953 | 154                     | 94                             | 14                          | -                   | 1,250           | 1,800                 | 1,250       | 10                           | 924         | 15,040                    | 109,000 | -                     |  |
| 050032<br>Emmanuel Indpt. Ch<br>9007 S. Normandie<br>90044<br>(213) 735-8155        | 1968          | Nolen F. Porter<br>(213) 750-4168<br>Frederick Brown  |             | Lillian Newman              | 35                      | 25                             | -                           | -                   | 0               | 0                     | 0           | 0                            | 0           | 100                       | 4,800   | 2,000                 |  |
| 050033<br>First Cong. Church<br>540 S. Commonwealth<br>90020-1298<br>(213) 385-1341 | 1867          | Steven E. Berry<br>William Voigt<br>Pieter Noomen<br>Gisela Gerdes<br>*Walter Vernon                | 1991        | Gayle Hassler               | 1,191                   | 320                            | 55                          | -                   | 12,300          | 11,872                | 7,428       | 1,210                        | 4,567       | 13,979                    | -       | -                     |  |
| 050034<br>Hyde Park Cong.<br>6501 Crenshaw Blvd.<br>90043<br>(213) 758-9977         | 1889          | Kris Kringle  | 1986        | Ella Whitman                | 25                      | 23                             | -                           | -                   | 325             | 325                   | 0           | 0                            | 0           | -                         | -       | -                     |  |

# Member Church Statistics

| STATE<br>CITY/TOWN<br>ADDRESS<br>ZIP<br>TELEPHONE   | Year Gathered | MINISTER'S NAME<br>AND<br>ADDITIONAL STAFF  | Year Called | CHURCH CLERK    | TOTAL<br>ACTIVE MEMBERS | Average Sunday<br>Attendance | Church School<br>Enrollment | Youth<br>Enrollment | General<br>Fund | Missionary<br>Society | GIVING THRU THE N. A. C. C. |                             |             |                           | Operating<br>Expenses | Capital<br>Expenditures -<br>Debt Retirement |   |
|---|---------------|---|-------------|-----------------|-------------------------|------------------------------|-----------------------------|---------------------|-----------------|-----------------------|-----------------------------|-----------------------------|-------------|---------------------------|-----------------------|--|---|
|   |               |   |             |                 |                         |                              |                             |                     |                 |                       | C. F. I. S.                 | Congl<br>Church<br>Develop. | Other N. A. | All Other<br>Beneficences |                       |  |   |
| <b>CALIFORNIA (CONT.)</b>   |               |   |             |                 |                         |                              |                             |                     |                 |                       |                             |                             |             |                           |                       |  |   |
| MONROVIA<br>050016<br>Faith Cong. Church<br>303 South Alta Vista<br>91016<br>(818) 305-0052   | 1976          | Roger Olsen<br>(818) 305-0052<br>*John C. Eichorn<br>1976<br>*Daniel H. Lansing<br>1977 | 1988        | Joyce Clark     | 50                      | 40                           | 20                          | 10                  | 100             | 0                     | 0                           | 0                           | 0           | 0                         | 5,100                 | 53,000                                       | - |
| MONTEREY<br>050039<br>Church of the Oaks<br>841 Rosita Rd.<br>93940<br>(408) 394-8000         | 1952          | William R. Hett<br>(408) 394-7329<br>G. Burkert Cree<br>1983                            | 1969        | Elaine Benson   | 45                      | 42                           | 7                           | 3                   | 375             | 0                     | 0                           | 0                           | 33          | 1,546                     | 32,710                | -  |   |
| NATIONAL CITY<br>050040<br>First Cong. Ch.<br>835 E. 16th St.<br>91950-4732<br>(619) 477-4680 | 1869          | Paul M. Koeshall  | 1991        | Bonnie Garrison | 135                     | 70                           | 20                          | 17                  | 1,035           | 2,194                 | 306                         | 35                          | 261         | 1,628                     | 49,937                | -  |   |
| PARADISE<br>050044<br>Craig Memorial Ch.<br>5665 Scottwood Rd.<br>95969<br>(916) 877-3254     | 1879          | Jack J. Carmichael<br>(916) 872-8497<br>Lorenzo S. Todd<br>1985                         | 1985        | Bobbie Miller   | 390                     | 240                          | 35                          | 6                   | 0               | 600                   | 250                         | 0                           | 626         | 6,236                     | 138,000               | 40,000                                       |   |



# Member Church Statistics

| STATE<br>CITY/TOWN<br>ADDRESS<br>ZIP<br>TELEPHONE   | Year Gathered | MINISTER'S NAME<br>AND<br>ADDITIONAL STAFF                           | Year Called  | CHURCH CLERK   | TOTAL<br>ACTIVE MEMBERS | GIVING THRU THE M. A. C. C. C. |                             |                     |                 |                       |             |                              | Capital<br>Expenditures -<br>Debt Retirement |                             |                           |                       |
|---|---------------|--|--------------|----------------|-------------------------|--------------------------------|-----------------------------|---------------------|-----------------|-----------------------|-------------|------------------------------|--|-----------------------------|---------------------------|-----------------------|
|   |               |  |              |                |                         | Average Sunday<br>Attendance   | Church School<br>Enrollment | Youth<br>Enrollment | General<br>Fund | Missionary<br>Society | C. F. T. S. | Cong'l<br>Church<br>Develop. |  | Other M. A.<br>Beneficences | All Other<br>Beneficences | Operating<br>Expenses |
| <b>CALIFORNIA (CONT.)</b>   |               |  |              |                |                         |                                |                             |                     |                 |                       |             |                              |  |                             |                           |                       |
| POMONA<br>050045<br>Pilgrim Cong. Ch.<br>600 N. Garey Ave.<br>91767<br>(714) 622-1373               | 1887          | William Fox<br><br>Judith Roska<br>*Benton Gaskell<br>*Raymond Waser | 1988<br>1990 | Timothy Mengle | 900                     | 286                            | 120                         | 40                  | 5,500           | 9,595                 | 825         | 1,000                        | 3,319  | 21,650                      | 468,085                   | -                     |
| SAN DIEGO<br>050047<br>First Samoan Ch.<br>1345 So. 45th St.<br>92113<br>(619) 262-5068             | 1955          | Taftolu Filemoni<br>(619) 262-3133                                   | 1991         | Iata Ugaitafa  | 350                     | 210                            | 58                          | 55                  | 1,000           | 0                     | 200         | 0                            | 0  | 10,000                      | 105,000                   | 56,000                |
| 050048<br>Plymouth Cong. Ch.<br>2717 University Ave.<br>92104-2811<br>(619) 297-3289                | 1908          | Wayne Riggs  | 1991         | Donna Peterson | 88                      | 60                             | 8                           | -                   | 25              | 0                     | 0           | 20                           | 0  | 732                         | 66,389                    | -                     |
| SAN GABRIEL<br>050049<br>Mayflower Cong. Ch.<br>6116 N. San Gabriel<br>91775-2494<br>(818) 287-9997 | 1961          | James Christian  | 1991         | Debbie Dobbins | 90                      | 50                             | 0                           | 0                   | 1,000           | 0                     | 500         | 0                            | 452  | 3,000                       | 70,000                    | -                     |



# Member Church Statistics

| STATE<br>CITY/TOWN<br>ADDRESS<br>ZIP<br>TELEPHONE                               | MINISTER'S NAME<br>AND<br>ADDITIONAL STAFF                           | Year Gathered | CHURCH CLERK        | TOTAL<br>ACTIVE MEMBERS | GIVING THRU THE N. A. C. C.  |                             |                     |                 |                       |             |                              | Operating<br>Expenses | Capital<br>Expenditures - |                             |                           |
|---|--|---------------|---------------------|-------------------------|------------------------------|-----------------------------|---------------------|-----------------|-----------------------|-------------|------------------------------|-----------------------|---------------------------|-----------------------------|---------------------------|
|   |  |               |                     |                         | Average Sunday<br>Attendance | Church School<br>Enrollment | Youth<br>Enrollment | General<br>Fund | Missionary<br>Society | C. F. I. S. | Cong'l<br>Church<br>Develop. |                       |                           | Other N. A.<br>Beneficences | All Other<br>Beneficences |
| <b>CALIFORNIA (CONT.)</b>   |  |               |                     |                         |                              |                             |                     |                 |                       |             |                              |                       |                           |                             |                           |
| <b>SAN JOSE</b>   |  |               |                     |                         |                              |                             |                     |                 |                       |             |                              |                       |                           |                             |                           |
| 050050<br>Pilgrim Cong. Ch.<br>1721 Dry Creek Rd.<br>95125<br>(408) 264-6536    | E. Gerry Hoard<br>(408) 865-1901<br>*Warren Angel<br>*Gary W. Weinel | 1963          | 1991 Cheryl O' Rear | 50                      | 35                           | 4                           | 0                   | 200             | 9                     | 0           | 10                           | 61                    | 415                       | 48,500                      | -                         |
| <b>SAN YSIDRO</b>   |  |               |                     |                         |                              |                             |                     |                 |                       |             |                              |                       |                           |                             |                           |
| 050052<br>+Cong. of Good Ngbrs.<br>P.O. Box 3872<br>92073<br>(706) 687-2486     | -  | 1965          | Sylvia Soto         | 15                      | 12                           | -                           | -                   | 0               | 0                     | 0           | 0                            | 0                     | -                         | -                           | -                         |
| <b>SANTA ANA</b>  |  |               |                     |                         |                              |                             |                     |                 |                       |             |                              |                       |                           |                             |                           |
| 052056<br>Samaan Cong. Church<br>4917 W. 16th Street<br>92703<br>(714) 537-1502 | Matapoo Peniamina  | 1962          | 1991 A.F. Tauanu'u  | 30                      | 25                           | 8                           | 10                  | 0               | 0                     | 0           | 0                            | 0                     | -                         | -                           | -                         |
| <b>SANTA ROSA</b>   |  |               |                     |                         |                              |                             |                     |                 |                       |             |                              |                       |                           |                             |                           |
| 050056<br>Pioneer Cong. Ch.<br>533 Major Dr.<br>95403-3141<br>(707) 577-8106    | -  | 1963          | Charles Black       | 22                      | 16                           | 3                           | 1                   | 113             | 100                   | 0           | 0                            | 45                    | -                         | 45,094                      | -                         |

# Member Church Statistics

| STATE<br>CITY/TOWN<br>ADDRESS<br>ZIP<br>TELEPHONE   | Year Gathered | MINISTER'S NAME<br>AND<br>ADDITIONAL STAFF   | Year Called  | CHURCH CLERK                      | GIVING THRU THE N. A. C. C. |                              |                             |                     |                 |                       |             |                              |                             |                           | Capital<br>Expenditures — |                       |
|---|---------------|--|--------------|-----------------------------------|-----------------------------|------------------------------|-----------------------------|---------------------|-----------------|-----------------------|-------------|------------------------------|-----------------------------|---------------------------|---------------------------|-----------------------|
|   |               |  |              |                                   | TOTAL<br>ACTIVE MEMBERS     | Average Sunday<br>Attendance | Church School<br>Enrollment | Youth<br>Enrollment | General<br>Fund | Missionary<br>Society | C. F. I. S. | Cong'l<br>Church<br>Develop. | Other M. A.<br>Beneficences | All Other<br>Beneficences |                           | Operating<br>Expenses |
| <u>CALIFORNIA (CONT.)</u>   |               |  |              |                                   |                             |                              |                             |                     |                 |                       |             |                              |                             |                           |                           |                       |
| SHERMAN OAKS<br>050057<br>Cong. Ch. of Chimes<br>14115 Magnolia Blvd.<br>91423<br>(818) 789-7124            | 1950          | Richard J. Bower<br>(818) 780-3101<br>Debra L. Moore<br>*Donald Hartwich-Knight    | 1978<br>1988 | Marcy Young                       | 520                         | 250                          | 50                          | 25                  | 4,000           | 2,178                 | 800         | 100                          | 918                         | 12,000                    | 318,500                   | 6,000                 |
| SOQUEL<br>050059<br>Cong. Ch. of Soquel<br>4951 Soquel Dr.<br>95073-2430<br>(408) 475-2867                  | 1868          | Robert H. Fleischmann<br>*Russell Yorke<br>*Walter A. Boring<br>*Arthur W. Seebart | 1982         | Karen Abraham                     | 334                         | 200                          | 109                         | 33                  | 1,725           | 2,874                 | 563         | 30                           | 1,030                       | 15,000                    | 125,000                   | -                     |
| TWENTYNINE PALMS<br>053004<br>First Cong. Chr.Ch.<br>P.O. Box 1082<br>92277<br>(619) 367-1870               | 1989          | Craig Walker<br>(714)794-7646  | 1989         | Peggy Freshour                    | 107                         | 100                          | 35                          | 15                  | 200             | 0                     | 0           | 0                            | 229                         | -                         | 14,213                    | -                     |
| WALNUT CREEK<br>050060<br>Rossmoor Pilgrim Cong<br>24 St. Michael Ct., San Ramon<br>94583<br>(415) 828-2082 | 1978          | Robert E. Bench  | 1987         | W.B.J. Anderson<br>(415) 828-2082 | 42                          | 26                           | 0                           | 0                   | 120             | 0                     | 0           | 0                            | 0                           | 820                       | 16,410                    | -                     |

# Member Church Statistics

| STATE<br>CITY/TOWN<br>ADDRESS<br>ZIP<br>TELEPHONE                                | MINISTERS NAME<br>AND<br>ADDITIONAL STAFF            | Year Battered | CHURCH CLERK                | TOTAL<br>ACTIVE MEMBERS | GIVING THRU THE N. A. C. C. C. |                             |                     |                 |                       |             |                             | Capital<br>Expenditures -<br>Debt Retirement |                             |                           |
|--|--|---------------|-----------------------------|-------------------------|--------------------------------|-----------------------------|---------------------|-----------------|-----------------------|-------------|-----------------------------|--|-----------------------------|---------------------------|
|  |  |               |                             |                         | Average Sunday<br>Attendance   | Church School<br>Enrollment | Youth<br>Enrollment | General<br>Fund | Missionary<br>Society | C. F. I. S. | Congl<br>Church<br>Develop. |  | Other N. A.<br>Beneficences | All Other<br>Beneficences |
| <b>CALIFORNIA (CONT.)</b>  |  |               |                             |                         |                                |                             |                     |                 |                       |             |                             |  |                             |                           |
| <b>WESTMINSTER</b>   |  |               |                             |                         |                                |                             |                     |                 |                       |             |                             |  |                             |                           |
| 050054<br>First Samoan Ch.<br>13612 Hoover St.<br>92683<br>(714) 894-8316        | Selefuti M. Pemasa<br>(714) 892-4218<br>Filifili Tia |               | Aiafano Ropati              | 300                     | -                              | -                           | -                   | 300             | 0                     | 0           | 0                           | 0  | -                           | -                         |
| <b>COLORADO</b>  |  |               |                             |                         |                                |                             |                     |                 |                       |             |                             |  |                             |                           |
| <b>GREELEY</b>   |  |               |                             |                         |                                |                             |                     |                 |                       |             |                             |  |                             |                           |
| 060064<br>Christian Cong.<br>716 16th St.<br>80631<br>(303) 351-0069             | James Nelson<br>(303) 351-0069                       | 1978          | 1989 Pat Kauffman           | 70                      | 50                             | 25                          | 0                   | 404             | 0                     | 0           | 0                           | 0  | 4,000                       | 42,000                    |
| <b>LYONS</b>   |  |               |                             |                         |                                |                             |                     |                 |                       |             |                             |  |                             |                           |
| 062059<br>Old Stone Cong., Ch.<br>Box 500, 4th & High<br>30540<br>(303) 823-6726 | Sam Tallent<br>(303) 823-6981<br>Brad Myers          | 1889          | 1989 Carol Robb<br><br>1991 | 100                     | 125                            | 30                          | 30                  | 200             | 0                     | 0           | 30                          | 403  | 6,000                       | 42,667                    |
| <b>NORWOOD</b>   |  |               |                             |                         |                                |                             |                     |                 |                       |             |                             |  |                             |                           |
| 060066<br>Canyon Chapel<br>P.O. Box 584<br>31432<br>(303) 327-4454               | H. Clinton Perry<br>(303) 327-4454                   | 1980          | 1979 M.L. Christensen       | 93                      | 60                             | 35                          | 12                  | 0               | 0                     | 0           | 0                           | 0  | 2,800                       | 28,000                    |

# Member Church Statistics

| STATE<br>CITY/TOWN<br>ADDRESS<br>ZIP<br>TELEPHONE   | Year Gathered | MINISTERS NAME<br>AND<br>ADDITIONAL STAFF | Year Called | CHURCH CLERK    | TOTAL<br>ACTIVE MEMBERS | GIVING THRU THE N. A. C. C.  |                             |                     |                 |                       |             |                             |                             |                           |                       |  |        |
|---|---------------|---|-------------|-----------------|-------------------------|------------------------------|-----------------------------|---------------------|-----------------|-----------------------|-------------|-----------------------------|-----------------------------|---------------------------|-----------------------|--|--------|
|   |               |   |             |                 |                         | Average Sunday<br>Attendance | Church School<br>Enrollment | Youth<br>Enrollment | General<br>Fund | Missionary<br>Society | C. F. I. S. | Congl<br>Church<br>Develop. | Other N. A.<br>Beneficences | All Other<br>Beneficences | Operating<br>Expenses | Capital<br>Expenditures -<br>Debt Retirement |        |
| <b>CONNECTICUT</b>  |               |   |             |                 |                         |                              |                             |                     |                 |                       |             |                             |                             |                           |                       |  |        |
| ASHFORD<br>070088<br>Westford Cong. Ch.<br>Stafford Springs<br>06076<br>(203) 429-5942                | 1765          | Thomas E. Darling<br>(203) 429-5127       | 1989        | Sue Cowen       | 34                      | 35                           | 30                          | -                   | 0               | 0                     | 0           | 0                           | 0                           | 0                         | 1,800                 | 20,000                                       | -      |
| BARKHAMSTED<br>070086<br>First Cong. Ch.<br>P.O. Box 211<br>06063-0211<br>(203) 379-5864              | 1781          | John Attaway                              |             | Bonnie Raynolds | 50                      | 28                           | 7                           | 2                   | 400             | 0                     | 100         | 100                         | 0                           | 0                         | 250                   | 29,690                                       | 9,600  |
| BOZRAH<br>070073<br>Bozrah Cntr. Cong.<br>P.O. Box 162<br>06334<br>(203) 889-7794                     | 1739          | William C. Rafuse                         | 1985        | C. Lathrop      | 44                      | 42                           | 20                          | 18                  | 500             | 500                   | 0           | 10                          | 1,810                       | -                         | 74,000                | -  | -      |
| BROOKFIELD CENTER<br>070067<br>+Newbury Cong. Ch.<br>Route 133 & Tower Rd.<br>06805<br>(203) 775-1392 | 1967          | William A. Snyder                         | 1990        | -               | 51                      | 42                           | 5                           | 5                   | 100             | 736                   | 0           | 0                           | 0                           | 0                         | 2,013                 | 49,255                                       | 21,050 |

# Member Church Statistics

| STATE<br>CITY/TOWN<br>ADDRESS<br>ZIP<br>TELEPHONE   | MINISTER'S NAME<br>AND<br>ADDITIONAL STAFF | Year Gathered | CHURCH CLERK     | TOTAL<br>ACTIVE MEMBERS | GIVING THRU THE N. A. C. C.  |                             |                     |                 |                       |             |                             | Capital<br>Expenditures —<br>Debt Retirement |                             |                           |                       |   |
|---|--|---------------|------------------|-------------------------|------------------------------|-----------------------------|---------------------|-----------------|-----------------------|-------------|-----------------------------|--|-----------------------------|---------------------------|-----------------------|---|
|   |  |               |                  |                         | Average Sunday<br>Attendance | Church School<br>Enrollment | Youth<br>Enrollment | General<br>Fund | Missionary<br>Society | C. F. T. S. | Congl<br>Church<br>Develop. |  | Other M. A.<br>Beneficences | All Other<br>Beneficences | Operating<br>Expenses |   |
| <b>CONNECTICUT (CONT.)</b>  |  |               |                  |                         |                              |                             |                     |                 |                       |             |                             |  |                             |                           |                       |   |
| CANTERBURY<br>070068<br>Westminster Cong. Ch.<br>395 Westminster Rd.<br>06331<br>(203) 546-9752 | Richard W. Daniels                         | 1990          | Cindy Beavan     | 15                      | 25                           | 12                          | 1                   | 0               | 18                    | 0           | 0                           | 0  | 0                           | -                         | -                     | - |
| CENTERBROOK<br>070069<br>Centerbrook Cong.<br>Main St.<br>06409<br>(203) 767-1150               | Robert Herel<br>(203) 767-0240             | 1990          | Patricia Palau   | 39                      | 12                           | 0                           | 0                   | 0               | 0                     | 0           | 0                           | 0  | 0                           | -                         | 5,578                 | - |
| COLCHESTER<br>070081<br>Westchester Cong.<br>P.O. Box 62<br>06415<br>(203) 267-0480             | Fred M. Dole<br>(203) 267-8543             | 1975          | Paula Felt       | 185                     | 80                           | 50                          | 10                  | 400             | 300                   | 0           | 10                          | 0  | 0                           | -                         | -                     | - |
| COLEBROOK<br>070070<br>Colebrook Cong. Ch.<br>P.O. Box 75<br>06021<br>(203) 379-6775            | D. Elizabeth Audette                       | 1988          | Jane R. Franklin | 60                      | 45                           | 15                          | 15                  | 500             | 0                     | 0           | 0                           | 0  | 0                           | 600                       | 44,600                | - |

# Member Church Statistics

| STATE<br>CITY/TOWN<br>ADDRESS<br>ZIP<br>TELEPHONE                       | MINISTERS NAME<br>AND<br>ADDITIONAL STAFF                                    | Year Gathered | CHURCH CLERK           | TOTAL<br>ACTIVE MEMBERS | Average Sunday<br>Attendance | Church School<br>Enrollment | Youth<br>Enrollment | GIVING THRU THE N. A. C. C. |                       |             |                              |                             | Capital<br>Expenditures -<br>Debt Retirement |
|---|--|---------------|------------------------|-------------------------|------------------------------|-----------------------------|---------------------|-----------------------------|-----------------------|-------------|------------------------------|-----------------------------|--|
|   |  |               |                        |                         |                              |                             |                     | General<br>Fund             | Missionary<br>Society | C. F. T. S. | Congl.<br>Church<br>Develop. | Other N. A.<br>Beneficences |  |
| <b>CONNECTICUT (CONT.)</b>  |  |               |                        |                         |                              |                             |                     |                             |                       |             |                              |                             |  |
| DERBY<br>070071   |  |               |                        |                         |                              |                             |                     |                             |                       |             |                              |                             |  |
| +Second Cong. Ch.<br>128 Elizabeth St.<br>06418<br>(203) 735-1623       | Karl G. Ostberg<br>*Charles Floyd Fuller                                     | 1845          | 1988 Mrs. Chas. Turner | 59                      | 25                           | 6                           | -                   | 0                           | 0                     | 0           | 0                            | 0                           | -  |
| EASTFORD<br>070072  |  |               |                        |                         |                              |                             |                     |                             |                       |             |                              |                             |  |
| Cong. Ch. of Estfrd.<br>Church Rd.<br>06242<br>(203) 974-0294           | Peter W. Murdy<br>(203) 974-2793   | 1777          | 1988 Jean Ann Moore    | 112                     | 77                           | 35                          | 15                  | 50                          | 0                     | 0           | 0                            | 0                           | -  |
| HARTFORD<br>070075  |  |               |                        |                         |                              |                             |                     |                             |                       |             |                              |                             |  |
| South Cong. Ch.<br>277 Main St.<br>06106<br>(203) 249-8627              | John R. Elmore<br>Raymond G. Clarke<br>Stuart R. Merkel<br>*Henry David Gray | 1670          | 1956 Mary James        | 1,400                   | -                            | -                           | -                   | 4,800                       | 691                   | 600         | 0                            | 3,381                       | -  |
| HARWINTON<br>070076   |  |               |                        |                         |                              |                             |                     |                             |                       |             |                              |                             |  |
| Founders Cong. Ch.<br>Birge Park Rd. Box 197<br>06791<br>(203) 485-1120 | Edwin A. Meyers  | 1961          | 1991 Rose Reder        | 36                      | 20                           | 6                           | 0                   | 150                         | 221                   | 50          | 0                            | 48                          | 200 26,977 1,500                             |

# Member Church Statistics

| STATE<br>CITY/TOWN<br>ADDRESS<br>ZIP<br>TELEPHONE                               | Year Battered | MINISTERS NAME<br>AND<br>ADDITIONAL STAFF             | Year Called | CHURCH CLERK   | TOTAL<br>ACTIVE MEMBERS | GIVING THRU THE N. A. C. C. C. |                             |                     |                 |                       |             |                             | All Other<br>Beneficences | Operating<br>Expenses | Capital<br>Expenditures -<br>Debt Retirement |                             |   |
|---|---------------|---|-------------|----------------|-------------------------|--------------------------------|-----------------------------|---------------------|-----------------|-----------------------|-------------|-----------------------------|---------------------------|-----------------------|--|-----------------------------|---|
|   |               |   |             |                |                         | Average Sunday<br>Attendance   | Church School<br>Enrollment | Youth<br>Enrollment | General<br>Fund | Missionary<br>Society | C. F. I. S. | Congl<br>Church<br>Develop. |                           |                       |  | Other N. A.<br>Beneficences |   |
| <b>CONNECTICUT (CONT.)</b>  |               |   |             |                |                         |                                |                             |                     |                 |                       |             |                             |                           |                       |  |                             |   |
| <b>JEWETT CITY</b>  |               |   |             |                |                         |                                |                             |                     |                 |                       |             |                             |                           |                       |  |                             |   |
| 070077<br>Second Cong. Ch.<br>129 E. Main St.<br>06351<br>(203) 376-9292        | 1825          | -   |             | Susan Dolliver | 35                      | 20                             | 40                          | 10                  | 200             | 150                   | 0           | 0                           | 0                         | 0                     | 700  | 17,929                      | 0 |
| <b>LEBANON</b>  |               |   |             |                |                         |                                |                             |                     |                 |                       |             |                             |                           |                       |  |                             |   |
| 070078<br>Goshen Cong. Ch.<br>2049 Exeter Rd.<br>06249                          | 1729          | Wanda Dudek   | 1980        | Maureen McCall | 62                      | 50                             | 20                          | 2                   | 500             | 1,176                 | 0           | 0                           | 180                       | -                     | -  | -                           | - |
| <b>MIDDLETOWN</b>   |               |   |             |                |                         |                                |                             |                     |                 |                       |             |                             |                           |                       |  |                             |   |
| 070080<br>The Third Cong. Ch.<br>94 Miner St.<br>06457<br>(203) 632-0733        | 1773          | John D. Carson  | 1986        | M. Fitzpatrick | 276                     | 90                             | 70                          | 15                  | 250             | 650                   | 100         | 0                           | 354                       | 2,800                 | 80,681                                       | 0                           | 0 |
| <b>NORWICH</b>  |               |   |             |                |                         |                                |                             |                     |                 |                       |             |                             |                           |                       |  |                             |   |
| 070083<br>Greeneville Cong.<br>114 Prospect St.<br>06360-9801<br>(203) 887-6600 | 1833          | Randall Kohls   | 1986        | Donna Brown    | 93                      | 43                             | 18                          | 2                   | 550             | 1,482                 | 100         | 10                          | 353                       | -                     | -  | -                           | - |
| 070082<br>United Cong. Ch.<br>87 Broadway<br>06360<br>(203) 889-1363            | 1760          | Donald R. Limmer<br>(203) 376-5000<br>*Peter N. Knost | 1990        | Margaret Moran | 100                     | 60                             | 25                          | 8                   | 1,100           | 300                   | 0           | 0                           | 203                       | 15,000                | 131,495                                      | 40,000                      | 0 |



# Member Church Statistics

| STATE<br>CITY/TOWN<br>ADDRESS<br>ZIP<br>TELEPHONE  | Year Gathered | MINISTER'S NAME<br>AND<br>ADDITIONAL STAFF | Year Called | CHURCH CLERK   | GIVING THRU THE N. A. C. C. C. |                              |                             |                     |                 |                       |             |                              |                             |                           | Capital<br>Expenditures - |                       |        |       |
|--|---------------|--|-------------|----------------|--------------------------------|------------------------------|-----------------------------|---------------------|-----------------|-----------------------|-------------|------------------------------|-----------------------------|---------------------------|---------------------------|-----------------------|--------|-------|
|  |               |  |             |                | TOTAL<br>ACTIVE MEMBERS        | Average Sunday<br>Attendance | Church School<br>Enrollment | Youth<br>Enrollment | General<br>Fund | Missionary<br>Society | C. F. I. S. | Cong'l<br>Church<br>Develop. | Other N. A.<br>Benevolences | All Other<br>Benevolences |                           | Operating<br>Expenses |        |       |
| <b>CONNECTICUT (CONT.)</b>   |               |  |             |                |                                |                              |                             |                     |                 |                       |             |                              |                             |                           |                           |                       |        |       |
| OAKDALE<br>070085<br>Montville Cntr. Cong. 1722<br>Larry Dahlborg<br>812 Raymond Hill Rd.<br>06370<br>(203) 848-0002 |               |  | 1987        | Muriel Newbury | 65                             | 45                           | 40                          | 0                   | 0               | 0                     | 0           | 0                            | 0                           | 0                         | 0                         | -                     | -      |       |
| POMFRET<br>072065<br>First Cong. Ch.<br>Rt. 169<br>06259<br>(203) 928-7381   |               |  | 1990        | Marge Sirrine  | 121                            | 85                           | 25                          | -                   | 500             | 0                     | 0           | 0                            | 0                           | 0                         | 89                        | 1,566                 | 29,592 | 8,811 |
| PRESTON<br>072060<br>Preston City Cong.Ch<br>352 Rt.164<br>06360   |               |  | 1985        | Sara L. Quinn  | 275                            | 129                          | 93                          | 12                  | 225             | 0                     | 0           | 0                            | 0                           | 0                         | 0                         | -                     | 63,000 | -     |
| SALEM<br>070087<br>The Congl. Ch.<br>244 Hartford Rd.<br>06420<br>(203) 859-1211                                     |               |  | 1990        | C. Dimmock     | 76                             | 76                           | 40                          | 10                  | 200             | 0                     | 0           | 0                            | 0                           | 0                         | 0                         | -                     | 55,000 | -     |



# Member Church Statistics

| STATE<br>CITY/TOWN<br>ADDRESS<br>ZIP<br>TELEPHONE  | Year Gathered | MINISTER'S NAME<br>AND<br>ADDITIONAL STAFF | Year Called | CHURCH CLERK     | TOTAL<br>ACTIVE MEMBERS | GIVING THRU THE N. A. C. C. C. |                             |                     |                 |                       |             |                              | Capital<br>Expenditures -<br>Debt Retirement |                             |                           |                       |        |
|--|---------------|--|-------------|------------------|-------------------------|--------------------------------|-----------------------------|---------------------|-----------------|-----------------------|-------------|------------------------------|--|-----------------------------|---------------------------|-----------------------|--------|
|  |               |  |             |                  |                         | Average Sunday<br>Attendance   | Church School<br>Enrollment | Youth<br>Enrollment | General<br>Fund | Missionary<br>Society | C. F. I. S. | Cong'l<br>Church<br>Develop. |  | Other N. A.<br>Beneficences | All Other<br>Beneficences | Operating<br>Expenses |        |
| <b>CONNECTICUT (CONT.)</b>   |               |  |             |                  |                         |                                |                             |                     |                 |                       |             |                              |  |                             |                           |                       |        |
| STONINGTON<br>070089<br>The Road Ch.<br>RFD 3, Box 20<br>06378<br>(203) 535-0655           | 1874          | J. Merlyn Bilhorn                          | 1985        | Mrs. De Mattia   | 120                     | 95                             | 60                          | 15                  | 0               | 0                     | 0           | 0                            | 0  | 0                           | 11,440                    | 46,000                | 22,000 |
| STONY CREEK<br>070090<br>The Church of Christ<br>P. O. Box 3385<br>06405<br>(203) 488-7827 | 1877          | Olivia Hayes                               | 1988        | Audrey McDermott | 130                     | 72                             | 20                          | -                   | 400             | 800                   | 0           | 0                            | 0  | 18                          | 3,400                     | 48,000                | -      |
| THOMASTON<br>072062<br>Eagle Rock Cong. Ch.<br>P. O. Box 46<br>06787                       | 1878          | Robert Owen Decker                         | 1988        | Marge Knox       | 20                      | -                              | -                           | 0                   | 0               | 0                     | 0           | 0                            | 0  | 0                           | -                         | 12,000                | -      |
| UNCASVILLE<br>070091<br>Mohegan Cong. Ch.<br>96 Gallivan Ln.<br>06382<br>(203) 848-2029    | 1831          | Frederic Franzius<br>(203) 446-2011        | 1981        | Roy Tozier       | 57                      | 35                             | 15                          | -                   | 100             | 0                     | 0           | 0                            | 0  | 0                           | -                         | -                     | -      |

# Member Church Statistics

| STATE<br>CITY/TOWN<br>ADDRESS<br>ZIP<br>TELEPHONE                                    | Year Gathered | MINISTER'S NAME<br>AND<br>ADDITIONAL STAFF                      | Year Called | CHURCH CLERK     | TOTAL<br>ACTIVE MEMBERS | GIVING THRU THE N. A. C. C.  |                             |                     |                 |                       |             |                              |                             |                           |                       | Capital<br>Expenditures -<br>Debt Retirement |   |
|--|---------------|---|-------------|------------------|-------------------------|------------------------------|-----------------------------|---------------------|-----------------|-----------------------|-------------|------------------------------|-----------------------------|---------------------------|-----------------------|--|---|
|  |               |   |             |                  |                         | Average Sunday<br>Attendance | Church School<br>Enrollment | Youth<br>Enrollment | General<br>Fund | Missionary<br>Society | C. F. I. S. | Cong'l<br>Church<br>Develop. | Other N. A.<br>Beneficences | All Other<br>Beneficences | Operating<br>Expenses |  |   |
| <b>CONNECTICUT (CONT.)</b>   |               |   |             |                  |                         |                              |                             |                     |                 |                       |             |                              |                             |                           |                       |  |   |
| <b>WEST HARTLAND</b>   |               |   |             |                  |                         |                              |                             |                     |                 |                       |             |                              |                             |                           |                       |  |   |
| 072063<br>Second Cong. Ch.<br>202 Center St.<br>06091<br>(203) 379-9747              | 1780          | Susan E. Wyman<br>(203) 379-7300                                |             | SaraLee Tuinstra | 115                     | -                            | -                           | -                   | 0               | 0                     | 0           | 0                            | 0                           | 0                         | 5,100                 | 30,000                                       | - |
| <b>FLORIDA</b>   |               |   |             |                  |                         |                              |                             |                     |                 |                       |             |                              |                             |                           |                       |  |   |
| <b>CAPE CORAL</b>  |               |   |             |                  |                         |                              |                             |                     |                 |                       |             |                              |                             |                           |                       |  |   |
| 100093<br>+First Comm. Ch.<br>P. O. Box 967<br>33910<br>(813) 458-0511               | 1979          | Earven A. Andersen<br>(813) 458-0511<br>*A. Vaughan Abercrombie | 1980        | Marge Richards   | 100                     | 53                           | 17                          | 0                   | 800             | 1,200                 | 200         | 200                          | 106                         | 250                       | -                     | -  | - |
| <b>CITRUS SPRINGS</b>  |               |   |             |                  |                         |                              |                             |                     |                 |                       |             |                              |                             |                           |                       |  |   |
| 100094<br>Comm. Cong. Christian<br>9220 N. Citrus Springs<br>32630<br>(904) 489-1260 |               | Gordon Condit   | 1988        | Dorothy Lundy    | 157                     | 139                          | 30                          | 0                   | 750             | 400                   | 200         | 0                            | 87                          | 1,150                     | 54,394                | 6,458  |   |
| <b>FORT MYERS</b>  |               |   |             |                  |                         |                              |                             |                     |                 |                       |             |                              |                             |                           |                       |  |   |
| 100095<br>Thomas A. Edison Ch.<br>1619 Llewellyn Dr.<br>33901<br>(813) 334-4978      | 1925          | Joseph A. Cooke   | 1984        | Doris Johnson    | 181                     | 131                          | 0                           | 0                   | 1,372           | 732                   | 500         | 0                            | 457                         | 8,923                     | 84,000                | -  |   |

# Member Church Statistics

| STATE<br>CITY/TOWN<br>ADDRESS<br>ZIP<br>TELEPHONE  | MINISTER'S NAME<br>AND<br>ADDITIONAL STAFF                       | Year Gathered | Year Called | CHURCH CLERK    | TOTAL<br>ACTIVE MEMBERS | GIVING THRU THE N. A. C. C. C. |                             |                     |                 |                       |             |                              | Capital<br>Expenditures -<br>Debt Retirement |                             |                           |                       |
|--|--|---------------|-------------|-----------------|-------------------------|--------------------------------|-----------------------------|---------------------|-----------------|-----------------------|-------------|------------------------------|--|-----------------------------|---------------------------|-----------------------|
|  |  |               |             |                 |                         | Average Sunday<br>Attendance   | Church School<br>Enrollment | Youth<br>Enrollment | General<br>Fund | Missionary<br>Society | C. F. I. S. | Cong'l<br>Church<br>Develop. |  | Other N. A.<br>Beneficences | All Other<br>Beneficences | Operating<br>Expenses |
| <b>FLORIDA (CONT.)</b>   |  |               |             |                 |                         |                                |                             |                     |                 |                       |             |                              |  |                             |                           |                       |
| INTERLACHEN<br>100105<br>First Cong. Ch.<br>P.O. Box 67<br>32148<br>(904) 684-3118                 | Gordon W. Falknor<br>(904) 672-1997                              | 1988          | 1988        | Howard Owen     | 85                      | 65                             | 0                           | 0                   | 700             | 1,000                 | 0           | 0                            | 0  | 0                           | -                         | 25,000                |
| LAUREL<br>100103<br>Cong'l. Ch.<br>P.O. Box 367<br>34272<br>(813) 484-3855                         | Kenneth A. McCay   | 1976          | 1990        | B. J. Wilson    | 60                      | 40                             | 9                           | 0                   | 105             | 133                   | 0           | 0                            | 46   | -                           | 30,000                    | 80,000                |
| MOUNT DORA<br>100098<br>Comm. Cong. Ch.<br>P.O. Box 944<br>32757<br>(904) 383-2285                 | John J. Koehler<br>*A. Ray Appelquist<br>*Harriett Streeter Gray | 1883          | 1988        | Carolyn Proctor | 157                     | 71                             | 25                          | 0                   | 500             | 0                     | 0           | 127                          | 322  | 700                         | 53,800                    | -                     |
| DRANGE CITY<br>100099<br>Pilgrm. Comm. Cong. Ch<br>P.O. Box 740751<br>32774-0751<br>(904) 775-4297 | Leslie Deinstadt<br>(407) 668-8700<br>*Lewis Long, III           | 1954          | 1982        | Louedna Huber   | 60                      | 63                             | -                           | -                   | 400             | 585                   | 0           | 0                            | 48   | 4,275                       | 18,413                    | -                     |

# Member Church Statistics

| STATE<br>CITY/TOWN<br>ADDRESS<br>ZIP<br>TELEPHONE                             | Year Gathered | MINISTERS NAME<br>AND<br>ADDITIONAL STAFF   | Year Called  | CHURCH CLERK    | GIVING THRU THE N. A. C. C. |                              |                             |                     |                 |                       |             |                             |                             |                           | Capital<br>Expenditures -<br>Debt Retirement |                       |
|---|---------------|---|--------------|-----------------|-----------------------------|------------------------------|-----------------------------|---------------------|-----------------|-----------------------|-------------|-----------------------------|-----------------------------|---------------------------|--|-----------------------|
|   |               |   |              |                 | TOTAL<br>ACTIVE MEMBERS     | Average Sunday<br>Attendance | Church School<br>Enrollment | Youth<br>Enrollment | General<br>Fund | Missionary<br>Society | C. F. I. S. | Congl<br>Church<br>Develop. | Other N. A.<br>Benevolences | All Other<br>Benevolences |  | Operating<br>Expenses |
| <b>FLORIDA (CONT.)</b>  |               |   |              |                 |                             |                              |                             |                     |                 |                       |             |                             |                             |                           |  |                       |
| <b>PLANTATION</b>   |               |   |              |                 |                             |                              |                             |                     |                 |                       |             |                             |                             |                           |  |                       |
| 100100<br>Community Ch.<br>6501 W. Broward Blvd.<br>33317<br>(305) 581-5276   | 1948          | Frank Plank III<br><br>David B. Heller<br>*Charles Fix                                      | 1991<br>1990 | Kay Isbell      | 300                         | 285                          | 140                         | 38                  | 2,100           | 0                     | 0           | 0                           | 202                         | 14,000                    | 191,837                                      | 65,000                |
| <b>SANFORD</b>  |               |   |              |                 |                             |                              |                             |                     |                 |                       |             |                             |                             |                           |  |                       |
| 100101<br>Cong. Christian Ch.<br>2401 S. Park Ave.<br>32771<br>(407) 322-4584 | 1890          | Thomas Tkachuk<br>(407) 322-4584<br>*Edmond L. Weber<br>*Kenneth M. Lindner                 | 1989         | Mary L. Simpson | 86                          | 58                           | 38                          | 10                  | 112             | 0                     | 0           | 0                           | 174                         | 2,572                     | 51,353                                       | 0                     |
| <b>GEORGIA</b>  |               |   |              |                 |                             |                              |                             |                     |                 |                       |             |                             |                             |                           |  |                       |
| <b>HAMPTON</b>  |               |   |              |                 |                             |                              |                             |                     |                 |                       |             |                             |                             |                           |  |                       |
| 110104<br>Cty Line Cong. Ch.<br>5913 Jonesboro Rd.<br>30228<br>(404) 478-2002 | 1883          | Victor R. Whited<br>(404) 471-4903<br>*Edward A. Hager, Emer<br>*Eddie M. Wise, Jr.<br>1985 | 1990         | Aline P. Foster | 96                          | 120                          | 27                          | 7                   | 1,200           | 1,975                 | 0           | 0                           | 614                         | 8,997                     | 37,034                                       | 6,849                 |
| <b>ROBERTA</b>  |               |   |              |                 |                             |                              |                             |                     |                 |                       |             |                             |                             |                           |  |                       |
| 110105<br>*Pleasant Hill Cong.<br>Rt. 1, Box 2415<br>31078<br>(912) 836-4287  | 1883          | Doug Boss<br><br>Charles H. Bailey  | 1990         | Wynelle Wingo   | 40                          | 35                           | 45                          | 12                  | 0               | 0                     | 0           | 0                           | 0                           | -                         | -  | -                     |

# Member Church Statistics

| STATE<br>CITY/TOWN<br>ADDRESS<br>ZIP<br>TELEPHONE                               | Year Gathered | MINISTER'S NAME<br>AND<br>ADDITIONAL STAFF | Year Called | CHURCH CLERK   | TOTAL<br>ACTIVE MEMBERS | GIVING THRU THE N. A. C. C.  |                             |                     |                 |                       |             |                              | Capital<br>Expenditures - |                             |
|---|---------------|--|-------------|----------------|-------------------------|------------------------------|-----------------------------|---------------------|-----------------|-----------------------|-------------|------------------------------|---------------------------|-----------------------------|
|   |               |  |             |                |                         | Average Sunday<br>Attendance | Church School<br>Enrollment | Youth<br>Enrollment | General<br>Fund | Missionary<br>Society | C. F. T. S. | Cong'l<br>Church<br>Develop. |                           | Other N. A.<br>Beneficences |
| <b>HAWAII</b>   |               |  |             |                |                         |                              |                             |                     |                 |                       |             |                              |                           |                             |
| KAUAI   |               |  |             |                |                         |                              |                             |                     |                 |                       |             |                              |                           |                             |
| 120107<br>+Lihue First Ch.<br>P.O. Box 1812<br>96766<br>(808) 245-2274          | 1840          | Gilbert K. Williams<br>Gaylord Williams    | 1953        | L. Carvalho    | 24                      | 25                           | 21                          | 0                   | 0               | 0                     | 0           | 0                            | 90                        | -                           |
| OAHU  |               |  |             |                |                         |                              |                             |                     |                 |                       |             |                              |                           |                             |
| 120106<br>+Auwa'olimu Cong.<br>P.O. Box 11098<br>96828                          |               | John L.A. Kalili                           | 1965        | Patricia Nihi  | 19                      | 30                           | 25                          | 13                  | 0               | 0                     | 0           | 0                            | 0                         | -                           |
| <b>IDAHO</b>  |               |  |             |                |                         |                              |                             |                     |                 |                       |             |                              |                           |                             |
| COUNCIL   |               |  |             |                |                         |                              |                             |                     |                 |                       |             |                              |                           |                             |
| 130124<br>+Cong. Comm. Ch.<br>105 E. California Ave.<br>83612<br>(208) 253-6461 | 1901          | Wayne Follett Freedman                     | 1986        | G. A. Parker   | 80                      | 76                           | 25                          | 15                  | 500             | 100                   | 0           | 0                            | 0                         | 2,100 25,400                |
| <b>ILLINOIS</b>   |               |  |             |                |                         |                              |                             |                     |                 |                       |             |                              |                           |                             |
| ALTON   |               |  |             |                |                         |                              |                             |                     |                 |                       |             |                              |                           |                             |
| 140129<br>First Cong. Ch.<br>600 Henry St.<br>62002<br>(618) 462-1884           | 1870          | Richard McCreary                           | 1987        | Pauline Eyster | 80                      | 40                           | 11                          | 8                   | 100             | 0                     | 0           | 0                            | 200                       | -                           |

# Member Church Statistics

| STATE<br>CITY/TOWN<br>ADDRESS<br>ZIP<br>TELEPHONE                                   | Year Gathered | MINISTER'S NAME<br>AND<br>ADDITIONAL STAFF                     | Year Called | CHURCH CLERK    | TOTAL<br>ACTIVE MEMBERS | GIVING THRU THE N. A. C. C. C. |                             |                     |                 |                       |             |                             |                             |                           |                       | Capital<br>Expenditures— |
|---|---------------|--|-------------|-----------------|-------------------------|--------------------------------|-----------------------------|---------------------|-----------------|-----------------------|-------------|-----------------------------|-----------------------------|---------------------------|-----------------------|--------------------------|
|   |               |  |             |                 |                         | Average Sunday<br>Attendance   | Church School<br>Enrollment | Youth<br>Enrollment | General<br>Fund | Missionary<br>Society | C. F. T. S. | Congl<br>Church<br>Develop. | Other N. A.<br>Beneficences | All Other<br>Beneficences | Operating<br>Expenses |                          |
| <b>ILLINOIS (CONT.)</b>   |               |  |             |                 |                         |                                |                             |                     |                 |                       |             |                             |                             |                           |                       |                          |
| <b>BISMARCK</b>   |               |  |             |                 |                         |                                |                             |                     |                 |                       |             |                             |                             |                           |                       |                          |
| 140131<br>+Pleasant View Cong. 1851<br>c/o Melinda Tucker, Box 148<br>61814         |               | Harold W. Miller   |             | Melinda Tucker  | -                       | 35                             | 30                          | 0                   | 0               | 155                   | 0           | 0                           | 45                          | -                         | -                     |                          |
| <b>CALEDONIA</b>  |               |  |             |                 |                         |                                |                             |                     |                 |                       |             |                             |                             |                           |                       |                          |
| 140132<br>Cong. Ch.<br>14730 Oak<br>61011<br>(815) 765-3300                         | 1894          | James Webb<br>(815) 282-2238                                   | 1989        | Gloria Paulsen  | 50                      | 43                             | 20                          | 4                   | 100             | 596                   | 0           | 0                           | 90                          | -                         | -                     |                          |
| <b>CHICAGO</b>  |               |  |             |                 |                         |                                |                             |                     |                 |                       |             |                             |                             |                           |                       |                          |
| 140135<br>+Morgan Park Cong.<br>Box 438615-11153 S Hoyne<br>60643<br>(312) 445-7330 | 1886          | Henry R. Vellinga<br>(312) 445-7330                            | 1988        | Betty Dahlberg  | 48                      | 36                             | 0                           | 0                   | 0               | 0                     | 0           | 0                           | 27                          | 1,050                     | -                     |                          |
| <b>140133</b>   |               |  |             |                 |                         |                                |                             |                     |                 |                       |             |                             |                             |                           |                       |                          |
| Bethany Union Ch.<br>1750 W. 103rd St.<br>60643<br>(312) 779-0123                   | 1872          | Richard M. Lindvall<br>(312) 445-2121<br>*George W. Brown, Jr. | 1986        | Signe Morgan    | 463                     | 132                            | 31                          | 14                  | 0               | 700                   | 0           | 0                           | 248                         | -195,264                  | -                     |                          |
| <b>140134</b>   |               |  |             |                 |                         |                                |                             |                     |                 |                       |             |                             |                             |                           |                       |                          |
| Fourth Cong. Ch.<br>2625 N. Talman Ave.<br>60647<br>(312) 486-1184                  | 1867          | David B. Henry<br>(312) 472-8665                               | 1980        | Grace Goettsche | 77                      | 50                             | 22                          | 50                  | 665             | 200                   | 500         | 0                           | 216                         | 2,000                     | 50,600                |                          |

# Member Church Statistics

| STATE<br>CITY/TOWN<br>ADDRESS<br>ZIP<br>TELEPHONE                                     | Year Gathered | MINISTER'S NAME<br>AND<br>ADDITIONAL STAFF | Year Called | CHURCH CLERK  | TOTAL<br>ACTIVE MEMBERS | GIVING THRU THE W. A. C. C.  |                             |                     |                 |                       |             |                              |                             |                           |                       | Capital<br>Expenditures -<br>Debt Retirement |
|---|---------------|--|-------------|---------------|-------------------------|------------------------------|-----------------------------|---------------------|-----------------|-----------------------|-------------|------------------------------|-----------------------------|---------------------------|-----------------------|--|
|   |               |  |             |               |                         | Average Sunday<br>Attendance | Church School<br>Enrollment | Youth<br>Enrollment | General<br>Fund | Missionary<br>Society | C. F. I. S. | Cong'l<br>Church<br>Develop. | Other W. A.<br>Beneficences | All Other<br>Beneficences | Operating<br>Expenses |  |
| <b>ILLINOIS (CONT.)</b>   |               |  |             |               |                         |                              |                             |                     |                 |                       |             |                              |                             |                           |                       |  |
| DOVER<br>140138<br>First Cong. Ch.<br>General Delivery<br>61323<br>(815) 643-2225     | 1838          | Paul Miller                                | 1984        | I. Sledgister | 70                      | 58                           | 32                          | 10                  | 400             | 0                     | 200         | 0                            | 0                           | 2,970                     | 33,150                | 0  |
| EVANSTON<br>142002<br>First Cong. Ch.<br>1417 Hinman Ave.<br>60201<br>(708) 864-8332  | 1869          | Jere G. Stone<br>Rob Fredrickson           | 1989        | Joan Groves   | 496                     | 140                          | 38                          | 21                  | 500             | 2,943                 | 0           | 0                            | 182                         | 19,100                    | 259,094               | 0  |
| GALESBURG<br>140141<br>Central Cong. Ch.<br>60 Public Sq.<br>61401<br>(309) 343-5145  | 1837          | Robert Bruce Clark<br>(309) 343-6232       | 1990        | Homer Zumwalt | 305                     | 141                          | 95                          | 75                  | 2,140           | 1,477                 | 150         | 170                          | 456                         | 3,553                     | 107,945               | -  |
| GODFREY<br>140143<br>Mayflower Cong. Ch.<br>1305 W. Delmar<br>62035<br>(618) 466-8843 | 1981          | David L. Cox<br>Arthur L. Greenwood        | 1991        | Sheri Long    | 47                      | 30                           | 25                          | 10                  | 700             | 2,134                 | 175         | 375                          | 217                         | 3,310                     | 26,892                | 38,070                                       |
|   |               |  | 1984        |               |                         |                              |                             |                     |                 |                       |             |                              |                             |                           |                       |  |



# Member Church Statistics

| STATE<br>CITY/TOWN<br>ADDRESS<br>ZIP<br>TELEPHONE                                      | MINISTERS NAME<br>AND<br>ADDITIONAL STAFF   | Year Gathered    | CHURCH CLERK   | TOTAL<br>ACTIVE MEMBERS | GIVING THRU THE W. A. C. C.  |                             |                     |                 |                       |             |                             | Capital<br>Expenditures -<br>Debt Retirement |                             |                           |                       |
|--|---|------------------|----------------|-------------------------|------------------------------|-----------------------------|---------------------|-----------------|-----------------------|-------------|-----------------------------|--|-----------------------------|---------------------------|-----------------------|
|  |   |                  |                |                         | Average Sunday<br>Attendance | Church School<br>Enrollment | Youth<br>Enrollment | General<br>Fund | Missionary<br>Society | C. F. I. S. | Congl<br>Church<br>Develop. |  | Other M. A.<br>Benefolences | All Other<br>Benefolences | Operating<br>Expenses |
| <b>ILLINOIS (CONT.)</b>  |   |                  |                |                         |                              |                             |                     |                 |                       |             |                             |  |                             |                           |                       |
| LAHARPE<br>140146<br>Union Ch.<br>Box 493<br>61450<br>(217) 659-7784                   | Bruce Goetsche<br>(217) 659-3223  | 1915             | Bertha Sparrow | 170                     | 120                          | 75                          | 15                  | 450             | 0                     | 0           | 25                          | 145  | 5,800                       | 59,399                    | -                     |
| LAMOILLE<br>140147<br>+First Cong. Ch.<br>P.O. Box 416<br>61330<br>(815) 638-2247      | Stephen A. Scheel   | 1840             | Suzi Gott      | 34                      | 36                           | 20                          | 8                   | 0               | 50                    | 0           | 0                           | 49   | 6,200                       | 20,100                    | 12,200                |
| MAYWOOD<br>140148<br>+First Cong. Ch.<br>400 N. 5th Ave.<br>60153<br>(708) 344-6150    | Robert L. Salmons<br>(708) 343-2445<br>*Ralph E. Wilkens<br>*Robert Vornholt<br>*Eva L. Salmons | 1871             | Dorothy Noren  | 103                     | 65                           | 20                          | 1                   | 1,500           | 2,191                 | 1,000       | 0                           | 534  | -                           | 54,910                    | -                     |
| NAPERVILLE<br>140150<br>Naperville Cong.<br>One Bunting Ln.<br>60565<br>(708) 357-4092 | Joseph M. Cimbora, Jr.<br><br>James Sullivan  | 1965<br><br>1987 |                | 282                     | 209                          | 70                          | 25                  | 2,002           | 3735                  | 0           | 0                           | 1,755  | 18,899                      | 163,500                   | 0                     |



# Member Church Statistics

| STATE<br>CITY/TOWN<br>ADDRESS<br>ZIP<br>TELEPHONE  | Year Battered | MINISTER'S NAME<br>AND<br>ADDITIONAL STAFF      | Year Called | CHURCH CLERK      | GIVING THRU THE N. A. C. C. |                              |                             |                     |                 |                       |             |                             |                             |                           | Capital<br>Expenditures -<br>Debt Retirement |                       |
|--|---------------|---|-------------|-------------------|-----------------------------|------------------------------|-----------------------------|---------------------|-----------------|-----------------------|-------------|-----------------------------|-----------------------------|---------------------------|--|-----------------------|
|  |               |   |             |                   | TOTAL<br>ACTIVE MEMBERS     | Average Sunday<br>Attendance | Church School<br>Enrollment | Youth<br>Enrollment | General<br>Fund | Missionary<br>Society | C. F. I. S. | Congl<br>Church<br>Develop. | Other N. A.<br>Beneficences | All Other<br>Beneficences |  | Operating<br>Expenses |
| <b>ILLINOIS (CONT.)</b>  |               |   |             |                   |                             |                              |                             |                     |                 |                       |             |                             |                             |                           |  |                       |
| OAK BROOK<br>140144<br>+Ch. on County Line<br>Box 382, Hinsdale<br>60521<br>(708) 668-7099 | 1967          | William P. Hannaford<br>*Millard Scherich, Emer | 1990        | William Stuart    | 65                          | 50                           | 25                          | 10                  | 0               | 0                     | 0           | 0                           | 178                         | 8,000                     | 70,000                                       | 8,000                 |
| PLAINFIELD<br>140154<br>Plymouth Cong. Ch.<br>409 Lockport Rd.<br>60544<br>(815) 436-3409  | 1963          | Donald Niswonger<br>*Edwin A. Briggs            | 1978        | Virginia Stibbe   | 170                         | 75                           | 40                          | 10                  | 565             | 238                   | 0           | 30                          | 344                         | 550                       | 59,574                                       | -                     |
| PORT BYRON<br>140155<br>Port Byron Cong.<br>200 S. High St.<br>61275<br>(309) 523-2318     | 1849          | James E. Renard                                 | 1991        | Valah Minear      | 40                          | 10                           | -                           | 10                  | 0               | 0                     | 0           | 0                           | 0                           | 500                       | 21,000                                       | -                     |
| QUINCY<br>140156<br>First Union Cong. Ch<br>105 North 12th St.<br>62301<br>(217) 222-3346  | 1830          | James T. Liebnow                                | 1988        | E. Mont Robertson | 342                         | 137                          | 90                          | 35                  | 300             | 24                    | 0           | 0                           | 167                         | 471,147,445               | 0  | 0                     |

# Member Church Statistics

| STATE<br>CITY/TOWN<br>ADDRESS<br>ZIP<br>TELEPHONE                               | Year Gathered | MINISTER'S NAME<br>AND<br>ADDITIONAL STAFF | Year Called            | CHURCH CLERK | TOTAL<br>ACTIVE MEMBERS | GIVING THRU THE N. A. C. C. C. |                             |                     |                 |                       |             |                              |                             |                           |                       | Capital<br>Expenditures —<br>Debt Retirement |        |   |
|---|---------------|--|------------------------|--------------|-------------------------|--------------------------------|-----------------------------|---------------------|-----------------|-----------------------|-------------|------------------------------|-----------------------------|---------------------------|-----------------------|--|--------|---|
|   |               |  |                        |              |                         | Average Sunday<br>Attendance   | Church School<br>Enrollment | Youth<br>Enrollment | General<br>Fund | Missionary<br>Society | C. F. T. S. | Cong'l<br>Church<br>Develop. | Other N. A.<br>Beneficences | All Other<br>Beneficences | Operating<br>Expenses |  |        |   |
| <b>ILLINOIS (CONT.)</b>   |               |  |                        |              |                         |                                |                             |                     |                 |                       |             |                              |                             |                           |                       |  |        |   |
| ROBERTS<br>140157<br>Cong. Christian<br>Box 131<br>60962-0131<br>(217) 395-2353 | 1875          | Van Haas<br>(217) 395-2512                 | 1988 Ms. Shambrook     |              | 40                      | 30                             | 17                          | -                   | 100             | 0                     | 0           | 0                            | 0                           | 0                         | 0                     | -  | 24,000 | - |
| SIMS<br>140158<br>+Sims Cong. Church<br>c/o H. Weaver Box 216<br>62886          | 1886          | Wilford Musgrave<br>(618) 323-6829         | 1988 James Fenton      |              | -                       | -                              | -                           | -                   | 0               | 0                     | 0           | 0                            | 0                           | 0                         | 0                     | -  | -      | - |
| SUMNER<br>142101<br>Bethlehem Cong Ch<br>R #1<br>62466<br>(618) 936-2752        | 1839          | David D. Reed<br>(618) 936-2093            | 1988 Virginia L Akers  |              | 24                      | 24                             | 0                           | 12                  | 0               | 0                     | 0           | 0                            | 0                           | 0                         | 0                     | 500  | 8,595  | - |
| 142102<br>Summer Cong. Chr. Ch.<br>414 Christy Ave.<br>62466<br>(618) 936-2752  | 1860          | David D. Reed<br>(618) 936-2093            | 1987 Bernice M. Wright |              | 37                      | 40                             | 20                          | 0                   | 0               | 0                     | 0           | 0                            | 0                           | 0                         | 0                     | 1,471  | 21,288 | - |

# Member Church Statistics

| STATE<br>CITY/TOWN<br>ADDRESS<br>ZIP<br>TELEPHONE                               | Year Gathered | MINISTER'S NAME<br>AND<br>ADDITIONAL STAFF | Year Called | CHURCH CLERK   | TOTAL<br>ACTIVE MEMBERS | GIVING THRU THE N. A. C. C.  |                             |                     |                 |                       |             |                             | All Other<br>Beneficences | Operating<br>Expenses | Capital<br>Expenditures —<br>Debt Retirement — |                             |   |
|---|---------------|--|-------------|----------------|-------------------------|------------------------------|-----------------------------|---------------------|-----------------|-----------------------|-------------|-----------------------------|---------------------------|-----------------------|--|-----------------------------|---|
|   |               |  |             |                |                         | Average Sunday<br>Attendance | Church School<br>Enrollment | Youth<br>Enrollment | General<br>Fund | Missionary<br>Society | C. F. T. S. | Congl<br>Church<br>Develop. |                           |                       |  | Other N. A.<br>Beneficences |   |
| <b>ILLINOIS (CONT.)</b>   |               |  |             |                |                         |                              |                             |                     |                 |                       |             |                             |                           |                       |  |                             |   |
| <b>THAWVILLE</b>  |               |  |             |                |                         |                              |                             |                     |                 |                       |             |                             |                           |                       |  |                             |   |
| 140159<br>Cong. Ch.<br>Palmer & Melvin Sts.<br>60968<br>(217) 387-2424          | 1860          | Thomas M. Jones<br>(217) 386-2547          | 1979        | Marilyn Harvey | 50                      | 25                           | 20                          | 0                   | 253             | 50                    | 0           | 0                           | 0                         | 0                     | 500  | 16,800                      | - |
| <b>THOMSON</b>  |               |  |             |                |                         |                              |                             |                     |                 |                       |             |                             |                           |                       |  |                             |   |
| 140160<br>York Comm. Cong. Ch.<br>Hwy 84 & North St.<br>61285<br>(815) 259-2901 | 1852          | -  |             | Viola Dannels  | 33                      | 40                           | 12                          | 0                   | 100             | 200                   | 0           | 20                          | 259                       | -                     | 17,187   | -                           |   |
| <b>TINLEY PARK</b>  |               |  |             |                |                         |                              |                             |                     |                 |                       |             |                             |                           |                       |  |                             |   |
| 140161<br>Stewart Ridge Cong.<br>7939 W. 167th St.<br>60477<br>(708) 429-1911   | 1893          | -<br>*Paul Fiedler                         |             | Diane Dibble   | 233                     | 50                           | 20                          | 7                   | 300             | 50                    | 0           | 0                           | 93                        | 236                   | 83,736   | 26,078                      |   |
| <b>TOULON</b>   |               |  |             |                |                         |                              |                             |                     |                 |                       |             |                             |                           |                       |  |                             |   |
| 140162<br>First Cong. Ch.<br>218 N. Henderson St.<br>61483<br>(309) 286-4901    | 1846          | Robert C. Christian<br>(309) 286-7026      | 1989        | Kathie Gibler  | 150                     | 80                           | 55                          | 30                  | 300             | 200                   | 350         | 0                           | 551                       | 700                   | 47,300   | 0                           |   |

# Member Church Statistics

| STATE<br>CITY/TOWN<br>ADDRESS<br>ZIP<br>TELEPHONE  | Year Gathered | MINISTER'S NAME<br>AND<br>ADDITIONAL STAFF | Year Called | CHURCH CLERK     | GIVING THRU THE N. A. C. C. C. |                              |                             |                     |                 |                       |             |                              |                             |                           |                       |                           |
|--|---------------|--|-------------|------------------|--------------------------------|------------------------------|-----------------------------|---------------------|-----------------|-----------------------|-------------|------------------------------|-----------------------------|---------------------------|-----------------------|---------------------------|
|  |               |  |             |                  | TOTAL<br>ACTIVE MEMBERS        | Average Sunday<br>Attendance | Church School<br>Enrollment | Youth<br>Enrollment | General<br>Fund | Missionary<br>Society | C. F. I. S. | Cong'l<br>Church<br>Develop. | Other N. A.<br>Benevolences | All Other<br>Benevolences | Operating<br>Expenses | Capital<br>Expenditures - |
| <b>ILLINOIS (CONT.)</b>  |               |  |             |                  |                                |                              |                             |                     |                 |                       |             |                              |                             |                           |                       |                           |
| WARRENVILLE<br>140163<br>Big Woods Cong. Ch.<br>Box 124<br>60555<br>(708) 898-0451       | 1835          | David W. Nassgowitz<br>(708) 932-7122      | 1982        | MaryLynn McGowan | 49                             | 43                           | 20                          | 0                   | 397             | 225                   | 0           | 0                            | 20                          | 650                       | 30,000                | 5,000                     |
| MATAGA<br>140164<br>Mataga Cong. Ch.<br>Sparta & Willard Sts.<br>61488<br>(309) 375-6506 | 1855          | Terry J. Hallock                           | 1988        | Dee Blust        | 100                            | 75                           | 25                          | 153                 | 0               | 0                     | 0           | 0                            | 425                         | 42,465                    | -                     |                           |
| MINNETKA<br>140165<br>Heritage Cong. Ch.<br>860 Oak St.<br>60093<br>(708) 446-6270       | 1968          | Martin Ramey<br>(708) 352-5179             | 1987        | Jaquelin LaRoy   | 50                             | 17                           | -                           | -                   | 0               | 0                     | 0           | 0                            | -                           | -                         | -                     |                           |
| <b>INDIANA</b>   |               |  |             |                  |                                |                              |                             |                     |                 |                       |             |                              |                             |                           |                       |                           |
| BRAZIL<br>150166<br>Bee Ridge Cong.<br>Rt. 16<br>47834                                   | 1832          | David Tyra<br>(812) 232-4149               | 1990        | Madge Weaver     | -                              | -                            | -                           | -                   | 0               | 0                     | 0           | 0                            | 0                           | -                         | -                     |                           |

# Member Church Statistics

| STATE<br>CITY/TOWN<br>ADDRESS<br>ZIP<br>TELEPHONE                              | MINISTER'S NAME<br>AND<br>ADDITIONAL STAFF | Year Gathered | CHURCH CLERK       | Year Called | GIVING THRU THE N. A. C. C. |                              |                             |                     |                 |                       |             |                             |                             |                           | Capital<br>Expenditures —<br>Debt Retirement |                       |
|--|--|---------------|--------------------|-------------|-----------------------------|------------------------------|-----------------------------|---------------------|-----------------|-----------------------|-------------|-----------------------------|-----------------------------|---------------------------|--|-----------------------|
|  |  |               |                    |             | TOTAL<br>ACTIVE MEMBERS     | Average Sunday<br>Attendance | Church School<br>Enrollment | Youth<br>Enrollment | General<br>Fund | Missionary<br>Society | C. F. I. S. | Congl<br>Church<br>Develop. | Other N. A.<br>Beneficences | All Other<br>Beneficences |  | Operating<br>Expenses |
| <b>INDIANA (CONT.)</b>   |  |               |                    |             |                             |                              |                             |                     |                 |                       |             |                             |                             |                           |  |                       |
| <b>FRANKLIN</b>  |  |               |                    |             |                             |                              |                             |                     |                 |                       |             |                             |                             |                           |  |                       |
| 150167<br>Community Cong.<br>R. R. 2, Box 54<br>46131<br>(317) 736-4281        | Paul Doriani                               | 1917          | 1988 James Hixson  |             | 404                         | 200                          | 160                         | 60                  | 1,475           | 3,780                 | 4,000       | 0                           | 678                         | 3,500                     | 91,950                                       | -                     |
| <b>GARY</b>  |  |               |                    |             |                             |                              |                             |                     |                 |                       |             |                             |                             |                           |  |                       |
| 150168<br>Chapel of the Dunes<br>P.O. Box 2517<br>46403-0517<br>(219) 938-5112 | Robert Henke<br>(219) 759-4344             | 1901          | 1986 Rose Ward     |             | 70                          | 30                           | 6                           | 0                   | 50              | 0                     | 0           | 0                           | 90                          | 600                       | 33,294                                       | 2,376                 |
| <b>MICHIGAN CITY</b>   |  |               |                    |             |                             |                              |                             |                     |                 |                       |             |                             |                             |                           |  |                       |
| 150170<br>First Cong. Ch.<br>2213 Maple St.<br>46360-6228<br>(219) 874-8127    | George A. Bowie<br>(219) 872-1781          | 1835          | 1968 Mrs. H. Knott |             | 50                          | 30                           | 0                           | 0                   | 300             | 0                     | 100         | 0                           | 90                          | 50                        | 18,453                                       | -                     |
| <b>NORTH MANCHESTER</b>  |  |               |                    |             |                             |                              |                             |                     |                 |                       |             |                             |                             |                           |  |                       |
| 150171<br>Cong. Christian<br>308 Walnut<br>46962<br>(219) 982-2882             | John B. Curtis<br>(219) 982-6835           | 1884          | 1977 M. Pottenger  |             | 200                         | 92                           | 75                          | 25                  | 600             | 0                     | 0           | 0                           | 130                         | 1,200                     | 51,000                                       | 0                     |

# Member Church Statistics

| STATE<br>CITY/TOWN<br>ADDRESS<br>ZIP<br>TELEPHONE   | MINISTER'S NAME<br>AND<br>ADDITIONAL STAFF | Year Battered | CHURCH CLERK          | TOTAL<br>ACTIVE MEMBERS | GIVING THRU THE N. A. C. C.  |                             |                     |                 |                       |             |                             | Capital<br>Expenditures -<br>Debt Retirement |                             |                           |
|---|--|---------------|-----------------------|-------------------------|------------------------------|-----------------------------|---------------------|-----------------|-----------------------|-------------|-----------------------------|--|-----------------------------|---------------------------|
|   |  |               |                       |                         | Average Sunday<br>Attendance | Church School<br>Enrollment | Youth<br>Enrollment | General<br>Fund | Missionary<br>Society | C. F. T. S. | Congl<br>Church<br>Develop. |  | Other N. A.<br>Beneficences | All Other<br>Beneficences |
| <b>INDIANA (CONT.)</b>  |  |               |                       |                         |                              |                             |                     |                 |                       |             |                             |  |                             |                           |
| REELSVILLE<br>150172<br>Croy's Creek Cong.<br>R.R. 1<br>46171                             | Warren Whittington<br>*Herschel McCullough | 1830          | 1979 Mrs. R. Raab     | 40                      | 43                           | 24                          | 6                   | 120             | 300                   | 0           | 0                           | 350  | -                           | -                         |
| SOUTH BEND<br>150173<br>Community Cong.<br>19671 Cleveland Rd.<br>46637<br>(219) 272-2991 | David L. D'Arcy<br>*Lyndon Paul Harris     | 1921          | 1988 Mildred Claycomb | 172                     | 120                          | 63                          | 17                  | 500             | 0                     | 0           | 0                           | 125  | 13,301                      | 89,942                    |
| TERRE HAUTE<br>150174<br>First Cong. Ch.<br>630 Ohio St.<br>47807<br>(812) 232-8880       | Loyal G. Bishop                            | 1834          | 1988 Mary E. Ohm      | 167                     | 104                          | 54                          | 8                   | 400             | 200                   | 200         | 0                           | 557  | 1,452                       | 92,090                    |
| WEST TERRE HAUTE<br>150176<br>South Vigo Cong.<br>8299 Darwin Rd.<br>47885-9722           | Walter W. Volkers<br>(217) 826-5333        | 1854          | 1984 Ruth Lowe        | 7                       | 6                            | 5                           | -                   | 25              | 0                     | 0           | 0                           | 0  | 90                          | -                         |

# Member Church Statistics

| STATE<br>CITY/TOWN<br>ADDRESS<br>ZIP<br>TELEPHONE                         | MINISTER'S NAME<br>AND<br>ADDITIONAL STAFF                                | Year Gathered | CHURCH CLERK    | TOTAL<br>ACTIVE MEMBERS | GIVING THRU THE N. A. C. C.  |                             |                     |                 |                       |             |                             |                             |                           |                       | Capital<br>Expenditures -<br>Debt Retirement |   |
|---|---|---------------|-----------------|-------------------------|------------------------------|-----------------------------|---------------------|-----------------|-----------------------|-------------|-----------------------------|-----------------------------|---------------------------|-----------------------|--|---|
|   |   |               |                 |                         | Average Sunday<br>Attendance | Church School<br>Enrollment | Youth<br>Enrollment | General<br>Fund | Missionary<br>Society | C. F. I. S. | Congl<br>Church<br>Develop. | Other M. A.<br>Benevolences | All Other<br>Benevolences | Operating<br>Expenses |  |   |
| <b>INDIANA (CONT.)</b>  |   |               |                 |                         |                              |                             |                     |                 |                       |             |                             |                             |                           |                       |  |   |
| <b>WHITING</b>  |   |               |                 |                         |                              |                             |                     |                 |                       |             |                             |                             |                           |                       |  |   |
| 150177<br>Plymouth Cong. Ch.<br>P.O. Box 328<br>46394<br>(219) 659-1684   | 1890 C. James Facklam   | 1890          | Virginia Hearne | 55                      | 40                           | 15                          | 3                   | 150             | 0                     | 0           | 0                           | 0                           | 111                       | 1,200                 | 20,000                                       | - |
| <b>IOWA</b>   |   |               |                 |                         |                              |                             |                     |                 |                       |             |                             |                             |                           |                       |  |   |
| <b>BURLINGTON</b>   |   |               |                 |                         |                              |                             |                     |                 |                       |             |                             |                             |                           |                       |  |   |
| 160111<br>First Cong. Ch.<br>313 N. 4th St.<br>52601<br>(319) 752-4444    | 1838 William S. Trump, Jr.<br>(319) 754-5699                              | 1838          | Ellen Fuller    | 249                     | 116                          | 45                          | 16                  | 2,575           | 2,929                 | 625         | 55                          | 994                         | 5,767                     | 90,654                | -  |   |
| <b>CEDAR RAPIDS</b>   |   |               |                 |                         |                              |                             |                     |                 |                       |             |                             |                             |                           |                       |  |   |
| 160112<br>Bethany Cong. Ch.<br>1308 6th St. NW<br>52405<br>(319) 362-1284 | 1893 David Dyrland<br>(319) 365-6886                                      | 1893          | Mrs. T. Dyrland | 20                      | 20                           | -                           | 0                   | 0               | 0                     | 0           | 0                           | 0                           | 0                         | -                     | 15,000                                       | - |
| <b>CLEAR LAKE</b>   |   |               |                 |                         |                              |                             |                     |                 |                       |             |                             |                             |                           |                       |  |   |
| 160113<br>First Cong. Ch.<br>P.O. Box 525<br>50428<br>(515) 357-2818      | 1870 Charles L. Williams<br>(515) 357-8253<br>*Kenneth H. Ubbelohde, Emer | 1870          | Beverly Hyde    | 230                     | 115                          | 41                          | 10                  | 1,800           | 2,132                 | 0           | 10                          | 573                         | 900                       | 80,000                | -  |   |



# Member Church Statistics

| STATE<br>CITY/TOWN<br>ADDRESS<br>ZIP<br>TELEPHONE  | Year Gathered | MINISTER'S NAME<br>AND<br>ADDITIONAL STAFF | Year Called | CHURCH CLERK    | TOTAL<br>ACTIVE MEMBERS | GIVING THRU THE N. A. C. C.  |                             |                     |                 |                       |             |                              | Capital<br>Expenditures - |                             |                           |                       |
|--|---------------|--|-------------|-----------------|-------------------------|------------------------------|-----------------------------|---------------------|-----------------|-----------------------|-------------|------------------------------|---------------------------|-----------------------------|---------------------------|-----------------------|
|  |               |  |             |                 |                         | Average Sunday<br>Attendance | Church School<br>Enrollment | Youth<br>Enrollment | General<br>Fund | Missionary<br>Society | C. F. I. S. | Cong'l<br>Church<br>Develop. |                           | Other N. A.<br>Beneficences | All Other<br>Beneficences | Operating<br>Expenses |
| <b>IOWA (CONT.)</b>  |               |  |             |                 |                         |                              |                             |                     |                 |                       |             |                              |                           |                             |                           |                       |
| ELKADER<br>160114<br>First Cong. Ch.<br>Box 250, McGregor, IA<br>52157<br>(319) 873-3794 | 1855          | Robert R. Williams<br>(319) 873-3794       | 1989        | Mary Wildman    | 79                      | 40                           | 50                          | 18                  | 18              | 0                     | 0           | 10                           | 211                       | 115                         | 19,137                    | -                     |
| FOREST CITY<br>160115<br>First Cong. Ch.<br>316 N. 6th St.<br>50436<br>(515) 582-4852    | 1871          | -  |             | Janelle Carson  | 46                      | 35                           | 25                          | 7                   | 0               | 0                     | 0           | 0                            | 4                         | -                           | 26,875                    | -                     |
| GARBER<br>160116<br>St. John's Church<br>General Delivery<br>52048<br>(319) 255-2636     | 1925          | Rick Jashiske                              | 1991        | Lillian Handke  | 85                      | 30                           | 50                          | 5                   | 0               | 0                     | 0           | 0                            | 0                         | 600                         | 10,000                    | -                     |
| MARSHALL TOWN<br>160117<br>First Cong. Ch.<br>312 W. Main St.<br>50158<br>(515) 752-4239 | 1868          | Gregory Ellcey<br>Ellen Swinford           | 1985        | Joan Smith      | 416                     | 157                          | 145                         | 40                  | 2,274           | 1,750                 | 0           | 10                           | 1,182                     | 7,000                       | 148,000                   | -                     |
| 160118<br>Lamoille Cong. Ch.<br>2215 Knapp Ave.<br>50158<br>(515) 752-2888               | 1887          | Stephen Nyberg<br>(515) 483-2452           | 1988        | Betty M. Cooper | 200                     | 75                           | 45                          | 4                   | 150             | 200                   | 0           | 0                            | 155                       | 1790                        | 34,950                    | -                     |



# Member Church Statistics

| STATE<br>CITY/TOWN<br>ADDRESS<br>ZIP<br>TELEPHONE   | Year Gathered | MINISTER'S NAME<br>AND<br>ADDITIONAL STAFF               | Year Called | CHURCH CLERK    | TOTAL<br>ACTIVE MEMBERS | GIVING THRU THE M. A. C. C. C. |                             |                     |                 |                       |             |                             | Capital<br>Expenditures -<br>Debt Retirement |                             |                           |                       |
|---|---------------|--|-------------|-----------------|-------------------------|--------------------------------|-----------------------------|---------------------|-----------------|-----------------------|-------------|-----------------------------|--|-----------------------------|---------------------------|-----------------------|
|   |               |  |             |                 |                         | Average Sunday<br>Attendance   | Church School<br>Enrollment | Youth<br>Enrollment | General<br>Fund | Missionary<br>Society | C. F. T. S. | Congl<br>Church<br>Develop. |  | Other M. A.<br>Beneficences | All Other<br>Beneficences | Operating<br>Expenses |
| <b>IOWA (CONT.)</b>   |               |  |             |                 |                         |                                |                             |                     |                 |                       |             |                             |  |                             |                           |                       |
| MOUNT PLEASANT<br>160119<br>+First Cong. Unvlist.<br>300 E. Washington<br>52641<br>(319) 385-3447 | 1841          | Charles Tweed<br>(319) 385-4671                          | 1969        | Kay Jay         | 79                      | 40                             | 0                           | 0                   | 100             | 0                     | 0           | 0                           | 0  | -                           | 18,000                    | 5,000                 |
| PETERSON<br>160121<br>First Cong. Church<br>208 N. Pine<br>51047<br>(712) 295-6651                | 1882          | Donald Jones<br>(712) 295-5651<br>*Steven H. Ware Bailey | 1989        | Carol J. Bailey | 138                     | 78                             | 36                          | 10                  | 1,235           | 738                   | 60          | 30                          | 296  | 6,238                       | 35,900                    | -                     |
| ROCKWELL<br>160122<br>First Cong. Ch.<br>103 Washington<br>50469<br>(515) 822-3262                | 1883          | Kathy King   | 1991        | Velma Severe    | 30                      | 15                             | 0                           | -                   | 200             | 0                     | 0           | 0                           | 108  | -                           | -                         | -                     |
| SPENCER<br>160123<br>First Cong. Church<br>P O Box 5022<br>51301<br>(712) 262-4392                | 1872          | Chris Richards<br>*Gerald G. Hallauer                    | 1988        | Dianne Phillips | 468                     | 181                            | 135                         | 51                  | 5,250           | 3,625                 | 1,250       | 1,280                       | 2,024  | 8,000                       | 152,000                   | 0                     |

# Member Church Statistics

| STATE<br>CITY/TOWN<br>ADDRESS<br>ZIP<br>TELEPHONE                                      | Year Gathered | MINISTER'S NAME<br>AND<br>ADDITIONAL STAFF | Year Called | CHURCH CLERK     | GIVING THRU THE N. A. C. C. |                              |                             |                     |                 |                       |             |                              |                             |                           | Capital<br>Expenditures -<br>Debt Retirement |                       |  |  |  |
|--|---------------|--|-------------|------------------|-----------------------------|------------------------------|-----------------------------|---------------------|-----------------|-----------------------|-------------|------------------------------|-----------------------------|---------------------------|--|-----------------------|--|--|--|
|  |               |  |             |                  | TOTAL<br>ACTIVE MEMBERS     | Average Sunday<br>Attendance | Church School<br>Enrollment | Youth<br>Enrollment | General<br>Fund | Missionary<br>Society | C. F. I. S. | Cong'l<br>Church<br>Develop. | Other N. A.<br>Benevolences | All Other<br>Benevolences |  | Operating<br>Expenses |  |  |  |
| <b>KANSAS</b>  |               |  |             |                  |                             |                              |                             |                     |                 |                       |             |                              |                             |                           |  |                       |  |  |  |
| EMPORIA<br>172063<br>First Cong. Ch.<br>326 W. 12th Ave.<br>66801<br>(316) 342-6854    | 1857          | Ralph Jackman                              | 1987        | Arlene Schroeder | 302                         | 125                          | 60                          | 8                   | 480             | 925                   | 0           | 0                            | 122                         | 2,000                     | 87,410                                       | 0                     |  |  |  |
| HUTCHINSON<br>170180<br>First Cong. Ch.<br>3410 N. Plum St.<br>67502<br>(316) 662-5693 | 1888          | Richard D. Liles<br>*Angus MacDonald       | 1978        | Sharon Lacey     | 226                         | 120                          | 38                          | 10                  | 1,035           | 1,578                 | 200         | 10                           | 790                         | 3,000                     | -  | -                     |  |  |  |
| MAIZE<br>170181<br>First Cong. Ch.<br>Central & Park<br>67101<br>(316) 722-0193        | 1876          | Jim E. Cole<br>(316) 722-0194              | 1985        | Dorothy Keith    | 151                         | 97                           | 105                         | 16                  | 0               | 0                     | 0           | 0                            | 0                           | 500                       | 40,000                                       | -                     |  |  |  |
| MAPLE HILL<br>170182<br>Community Cong. Ch.<br>Box 0135<br>66507<br>(913) 663-2277     | 1875          | Dale Bowen                                 | 1988        | Caroline Keyser  | 90                          | 61                           | 15                          | 0                   | 410             | 347                   | 0           | 0                            | 0                           | 814                       | 32,624                                       | -                     |  |  |  |

# Member Church Statistics

| STATE<br>CITY/TOWN<br>ADDRESS<br>ZIP<br>TELEPHONE  | Year Gathered | MINISTER'S NAME<br>AND<br>ADDITIONAL STAFF                                    | Year Called  | CHURCH CLERK   | TOTAL<br>ACTIVE MEMBERS | GIVING THRU THE M. A. C. C. C. |                             |                     |                 |                       |             |                             | Operating<br>Expenses | Capital<br>Expenditures -<br>Debt Retirement |                             |                           |   |
|--|---------------|---|--------------|----------------|-------------------------|--------------------------------|-----------------------------|---------------------|-----------------|-----------------------|-------------|-----------------------------|-----------------------|--|-----------------------------|---------------------------|---|
|  |               |   |              |                |                         | Average Sunday<br>Attendance   | Church School<br>Enrollment | Youth<br>Enrollment | General<br>Fund | Missionary<br>Society | C. F. T. S. | Congl<br>Church<br>Develop. |                       |  | Other M. A.<br>Beneficences | All Other<br>Beneficences |   |
| <b>KANSAS (CONT.)</b>  |               |   |              |                |                         |                                |                             |                     |                 |                       |             |                             |                       |  |                             |                           |   |
| MOUNT HOPE<br>170183<br>+The Mt. Hope Fed.<br>P.O. Box 176<br>67108<br>(316) 667-2563    | 1930          | Gaylen Kinser   |              | C. Furstenburg | 150                     | 100                            | 95                          | 15                  | 0               | 0                     | 0           | 0                           | 0                     | 0  | - 57,000                    | -                         |   |
| SABETHA<br>170184<br>First Cong. Ch.<br>307 S. 9th St.<br>66534<br>(913) 284-3060        | 1858          | Bertram E. Moore, Sr.<br>(913) 284-3077<br>Robert A. Bell<br>*Donald A. Jones | 1983<br>1990 | Ineva A. Lee   | 364                     | 342                            | 300                         | 80                  | 0               | 3,189                 | 0           | 0                           | 0                     | 0  | 35,000                      | 164,070                   | 0 |
| MICHITA<br>170185<br>Plymouth Cong. Ch.<br>202 No. Clifton<br>67208<br>(316) 684-0221    | 1885          | Lewis M. Hopfe  |              | Beverly Vink   | 975                     | 304                            | 115                         | 69                  | 7,675           | 8,730                 | 0           | 500                         | 1,095                 | -  | -                           | -                         | - |
| MAINE<br>BINGHAM<br>200229<br>First Cong. Ch.<br>P.O. Box 253<br>04920<br>(207) 672-3218 | 1805          | Douglas Warren Drown<br>(207) 672-3380<br>*John C. Swanson                    |              | Rubie Curtis   | 201                     | 64                             | 40                          | 15                  | 336             | 404                   | 0           | 0                           | 259                   | 3,410  | 48,856                      | -                         | - |

# Member Church Statistics

| STATE<br>CITY/TOWN<br>ADDRESS<br>ZIP<br>TELEPHONE                     | Year Gathered | MINISTER'S NAME<br>AND<br>ADDITIONAL STAFF | Year Called | CHURCH CLERK  | TOTAL<br>ACTIVE MEMBERS | GIVING THRU THE N. A. C. C.  |                             |                     |                 |                       |             |                              |                             |                           |                       | Capital<br>Expenditures -<br>Debt Retirement |
|---|---------------|--|-------------|---------------|-------------------------|------------------------------|-----------------------------|---------------------|-----------------|-----------------------|-------------|------------------------------|-----------------------------|---------------------------|-----------------------|--|
|   |               |  |             |               |                         | Average Sunday<br>Attendance | Church School<br>Enrollment | Youth<br>Enrollment | General<br>Fund | Missionary<br>Society | C. F. T. S. | Cong'l<br>Church<br>Develop. | Other N. A.<br>Beneficences | All Other<br>Beneficences | Operating<br>Expenses |  |
| <u>MAINE (CONT.)</u>  |               |  |             |               |                         |                              |                             |                     |                 |                       |             |                              |                             |                           |                       |  |
| DENMARK<br>200234<br>Denmark Cong. Ch.<br>c/o Bunker, Box 86<br>04022 | 1828          | E. Bunker                                  | 1986        | Lou Baur      | 43                      | 45                           | 20                          | 18                  | 385             | 0                     | 0           | 0                            | 27                          | -                         | -                     | -  |
| DENNVILLE-EDMUNDS<br>200235<br>Cong. Ch.<br>King St.<br>04628         | 1805          | Ronald Windhorst<br>Colin Cruickshank      | 1978        | Mary McFadden | 25                      | 35                           | 20                          | -                   | 50              | 0                     | 0           | 0                            | 0                           | 2279                      | 11,200                | -  |
| EAST MACHIAS<br>200236<br>First Cong. Ch.<br>P.O. Box 222<br>04630    | 1826          | -<br>*Edwin Randall                        |             | Sharon Dean   | 42                      | 28                           | 6                           | 0                   | 350             | 0                     | 0           | 0                            | 0                           | -                         | 24,600                | -  |

# Member Church Statistics

| STATE<br>CITY/TOWN<br>ADDRESS<br>ZIP<br>TELEPHONE                                      | Year Gathered | MINISTER'S NAME<br>AND<br>ADDITIONAL STAFF | Year Called | CHURCH CLERK     | TOTAL<br>ACTIVE MEMBERS | Average Sunday<br>Attendance | Church School<br>Enrollment | Youth<br>Enrollment | GIVING THRU THE N. A. C. C. |                       |             |                              |             |              | All Other<br>Beneficences | Operating<br>Expenses | Capital<br>Expenditures —<br>Debt Retirement |
|--|---------------|--|-------------|------------------|-------------------------|------------------------------|-----------------------------|---------------------|-----------------------------|-----------------------|-------------|------------------------------|-------------|--------------|---------------------------|-----------------------|--|
|  |               |  |             |                  |                         |                              |                             |                     | General<br>Fund             | Missionary<br>Society | C. F. I. S. | Congl.<br>Church<br>Develop. | Other N. A. | Beneficences |                           |                       |  |
| <b>MAINE (CONT.)</b>   |               |  |             |                  |                         |                              |                             |                     |                             |                       |             |                              |             |              |                           |                       |  |
| HIRAM<br>200238<br>+First Cong. Ch.<br>RFD 1, Box 198<br>04041                         | 1826          | -  |             | Ada Wadsworth    | 25                      | 25                           | 30                          | -                   | 50                          | 50                    | 0           | 0                            | 0           | 0            | 100                       | 3,856                 | -  |
| KENDUSKEAG<br>202011<br>Kenduskeag Union Ch.<br>Box 121, Levano Rd.<br>04450           | 1828          | John & Susan Berube<br>(207) 884-8439      | 1990        | Rita Weymouth    | 25                      | 12                           | 15                          | 0                   | -                           | -                     | -           | -                            | -           | -            | 0                         | 9,700                 | 0  |
| KITTERY POINT<br>200239<br>First Christian Ch.<br>Haley Rd.<br>03905<br>(207) 439-3091 | 1806          | Alice S. Kelloway<br>(207) 363-8224        | 1990        | Mrs. P. Cobb     | 130                     | 80                           | 70                          | -                   | 675                         | 0                     | 0           | 0                            | 0           | 0            | 975                       | 37,250                | 3,600  |
| LUBEC<br>200240<br>Lubec Cong. Ch.<br>46 Main St.<br>04652<br>(207) 733-2215           | 1818          | -  |             | Norma L Leighton | 81                      | 45                           | 7                           | -                   | 0                           | 200                   | 0           | 0                            | 0           | 0            | 0                         | 31,169                | 800  |

# Member Church Statistics

| STATE<br>CITY/TOWN<br>ADDRESS<br>ZIP<br>TELEPHONE  | Year Gathered | MINISTER'S NAME<br>AND<br>ADDITIONAL STAFF            | Year Called | CHURCH CLERK   | TOTAL<br>ACTIVE MEMBERS | GIVING THRU THE N. A. C. C.  |                             |                     |                 |                       |             |                              |                             |                           |                       | Capital<br>Expenditures —<br>Debt Retirement |   |
|--|---------------|---|-------------|----------------|-------------------------|------------------------------|-----------------------------|---------------------|-----------------|-----------------------|-------------|------------------------------|-----------------------------|---------------------------|-----------------------|--|---|
|  |               |   |             |                |                         | Average Sunday<br>Attendance | Church School<br>Enrollment | Youth<br>Enrollment | General<br>Fund | Missionary<br>Society | C. F. T. S. | Cong'l<br>Church<br>Develop. | Other N. A.<br>Beneficences | All Other<br>Beneficences | Operating<br>Expenses |  |   |
| <b>MAINE (CONT.)</b>   |               |   |             |                |                         |                              |                             |                     |                 |                       |             |                              |                             |                           |                       |  |   |
| MACHIASPORT<br>200241<br>First Cong. Ch.<br>P.O. Box 356<br>04655<br>(207) 255-3850      | 1831          | -   |             | Evelyn Carrol  | 30                      | 35                           | 7                           | 0                   | 100             | 0                     | 0           | 0                            | 0                           | 0                         | 1,500                 | 15,000                                       | - |
| MILLINOCKET<br>200243<br>First Cong. Ch.<br>274 Katahdin Ave.<br>04462<br>(207) 723-5591 | 1902          | Patrick Seymour<br>(203) 723-5566                     | 1987        | Emilynn Harvey | 100                     | 85                           | 50                          | 15                  | 1,300           | 1,075                 | 450         | 0                            | 280                         | 2,589                     | 70,571                | -  |   |
| NORTH ANSON<br>200244<br>First Cong. Ch.<br>R.R. 1 Box 3916<br>04958<br>(207) 635-2748   | 1881          | Arthur W. Rudman<br>(207) 635-2137                    | 1989        | Elaine Heighe  | 63                      | 40                           | 60                          | 10                  | 150             | 0                     | 0           | 0                            | 89                          | 1220                      | 29,100                | 4,000  |   |
| ORRINGTON<br>200230<br>Cong. Ch.<br>Rt. 1, Box 619A<br>04474<br>(207) 825-3404           | 1834          | Robert T. Carlsson<br>(207) 989-4030<br>Gerrold Jones | 1979        | Mary L. Bowden | 313                     | 165                          | 73                          | 25                  | 700             | 550                   | 0           | 100                          | 100                         | 6,300                     | 72,495                | 0  |   |

# Member Church Statistics

| STATE<br>CITY/TOWN<br>ADDRESS<br>ZIP<br>TELEPHONE                                | MINISTER'S NAME<br>AND<br>ADDITIONAL STAFF                  | Year Gathered | CHURCH CLERK     | TOTAL<br>ACTIVE MEMBERS | GIVING THRU THE N. A. C. C.  |                             |                     |                 |                       |             |                              |                             |                           |                       | Capital<br>Expenditures—<br>Debt Retirement |        |
|--|---|---------------|------------------|-------------------------|------------------------------|-----------------------------|---------------------|-----------------|-----------------------|-------------|------------------------------|-----------------------------|---------------------------|-----------------------|---|--------|
|  |   |               |                  |                         | Average Sunday<br>Attendance | Church School<br>Enrollment | Youth<br>Enrollment | General<br>Fund | Missionary<br>Society | C. F. T. S. | Cong'l<br>Church<br>Develop. | Other N. A.<br>Beneficences | All Other<br>Beneficences | Operating<br>Expenses |   |        |
| <b>MAINE (CONT.)</b>   |   |               |                  |                         |                              |                             |                     |                 |                       |             |                              |                             |                           |                       |   |        |
| <b>PORTLAND</b>  |   |               |                  |                         |                              |                             |                     |                 |                       |             |                              |                             |                           |                       |   |        |
| 200249<br>North Deering Cong.<br>1364 Washington Ave.<br>04103<br>(207) 797-2487 | 1889<br>Mark Rustin<br>(207) 797-2002<br>*Ralph Hirtle      | 1987<br>1976  | Elaine Purington | 130                     | 90                           | 30                          | 0                   | 1,000           | 0                     | 0           | 0                            | 0                           | 125                       | 6,000                 | 92,500                                      | 16,800 |
| <b>ROCKLAND</b>  |   |               |                  |                         |                              |                             |                     |                 |                       |             |                              |                             |                           |                       |   |        |
| 200250<br>Cong. Ch.<br>P. O. Box 554<br>04841<br>(207) 594-8656                  | 1838<br>A. Lee Karker<br>(207) 596-0606<br>Deborah M. Jenks | 1983<br>1989  | Arvilla Collins  | 333                     | 145                          | 99                          | 27                  | 2,175           | 2,150                 | 795         | 0                            | 1,312                       | 11,370                    | 156,013               | 30,005                                      |        |
| <b>SEARSPORT</b>   |   |               |                  |                         |                              |                             |                     |                 |                       |             |                              |                             |                           |                       |   |        |
| 200256<br>First Cong. Ch.<br>P. O. Box 261<br>04974<br>(207) 548-2410            | 1815<br>James Barclay                                       | 1989          | Jackson Nichols  | 85                      | 47                           | 10                          | 6                   | 600             | 157                   | 0           | 0                            | 135                         | 1,174                     | 34,399                | 0   |        |
| <b>200257</b>  |   |               |                  |                         |                              |                             |                     |                 |                       |             |                              |                             |                           |                       |   |        |
| Second Cong. Ch.<br>General Delivery<br>04974                                    | 1815<br>James Barclay                                       | 1991          | Sarah S. Varney  | 10                      | 15                           | -                           | -                   | 100             | 0                     | 0           | 0                            | 0                           | -                         | -                     | -   | -      |



# Member Church Statistics

| STATE<br>CITY/TOWN<br>ADDRESS<br>ZIP<br>TELEPHONE                     | Year Gathered | MINISTER'S NAME<br>AND<br>ADDITIONAL STAFF                              | Year Called | CHURCH CLERK     | TOTAL<br>ACTIVE MEMBERS | Average Sunday<br>Attendance | Church School<br>Enrollment | Youth<br>Enrollment | GIVING THRU THE N. A. C. C. C. |                       |             |                              |             | All Other<br>Benevolences | Operating<br>Expenses | Capital<br>Expenditures -<br>Debt Retirement |
|---|---------------|---|-------------|------------------|-------------------------|------------------------------|-----------------------------|---------------------|--------------------------------|-----------------------|-------------|------------------------------|-------------|---------------------------|-----------------------|--|
|   |               |   |             |                  |                         |                              |                             |                     | General<br>Fund                | Missionary<br>Society | C. F. T. S. | Cong'l<br>Church<br>Develop. | Other N. A. |                           |                       |  |
| <b>MAINE (CONT.)</b>  |               |   |             |                  |                         |                              |                             |                     |                                |                       |             |                              |             |                           |                       |  |
| SOUTH HARPSWELL   |               |   |             |                  |                         |                              |                             |                     |                                |                       |             |                              |             |                           |                       |  |
| 200237  | 1751          | Roger A. Plummer  | 1988        | Gladys Wright    | 140                     | 100                          | 30                          | 12                  | 1,524                          | 1,700                 | 225         | 50                           | 278         | -                         | -                     |  |
| Elijah Kellogg<br>R.R. 1, P.O. Box 52<br>04079-9726<br>(207) 833-6026 |               |   |             |                  |                         |                              |                             |                     |                                |                       |             |                              |             |                           |                       |  |
| SOUTH PARIS   |               |   |             |                  |                         |                              |                             |                     |                                |                       |             |                              |             |                           |                       |  |
| 200258  | 1812          | Mark Hatfield<br>(207) 743-7903<br>Harriett S. Gray<br>*Kenneth V. Gray | 1981        | Carol Long       | 352                     | 100                          | 96                          | -                   | 2,300                          | 1,750                 | 300         | 250                          | 769         | 5,500                     | 72,722                |  |
| 04281<br>(207) 743-2437   |               |   |             |                  |                         |                              |                             |                     |                                |                       |             |                              |             |                           |                       |  |
| VEAZIE  |               |   |             |                  |                         |                              |                             |                     |                                |                       |             |                              |             |                           |                       |  |
| 200252  | 1838          | James Roberts   | 1989        | Persis B. Messer | 62                      | 50                           | 24                          | 0                   | 0                              | 0                     | 62          | 0                            | 28          | 150                       | 24,000                |  |
| 04401-7003<br>(207) 942-3713  |               |   |             |                  |                         |                              |                             |                     |                                |                       |             |                              |             |                           |                       |  |
| VEAZIE Cong. Ch.<br>1404 State St.                                    |               |   |             |                  |                         |                              |                             |                     |                                |                       |             |                              |             |                           |                       |  |
| WARREN  |               |   |             |                  |                         |                              |                             |                     |                                |                       |             |                              |             |                           |                       |  |
| 200259  | 1828          | David E. Smith<br>(207) 273-2338  | 1988        | Evelyn Anderson  | 134                     | 80                           | 64                          | 8                   | 771                            | 237                   | 0           | 50                           | 402         | 7,500                     | 49,366                |  |
| 04864<br>(207) 273-2338   |               |   |             |                  |                         |                              |                             |                     |                                |                       |             |                              |             |                           |                       |  |
| Second Cong. Ch.<br>P.O. Box 206                                      |               |   |             |                  |                         |                              |                             |                     |                                |                       |             |                              |             |                           |                       |  |



# Member Church Statistics

| STATE<br>CITY/TOWN<br>ADDRESS<br>ZIP<br>TELEPHONE  | Year Established | MINISTER'S NAME<br>AND<br>ADDITIONAL STAFF               | Year Called  | CHURCH CLERK    | TOTAL<br>ACTIVE MEMBERS | Average Sunday<br>Attendance | Church School<br>Enrollment | Youth<br>Enrollment | General<br>Fund | Missionary<br>Society | C. F. I. S. | Cont'l<br>Church<br>Develop. | Other N. A.<br>Benevolences | All Other<br>Benevolences | Operating<br>Expenses | Capital<br>Expenditures -<br>Debt Retirement |
|--|------------------|--|--------------|-----------------|-------------------------|------------------------------|-----------------------------|---------------------|-----------------|-----------------------|-------------|------------------------------|-----------------------------|---------------------------|-----------------------|--|
| <u>MAINE (CONTL)</u><br>WEST FORKS<br>Church of Christ<br>HC 64 Box 28<br>04985-9601<br>(207) 663-2217           | 1895             | Douglas W. Drown   | 1980         | Dorothy Adickes | 4                       | 9                            | 0                           | 0                   | 0               | 0                     | 0           | 0                            | 0                           | 118                       | 1,635                 | -  |
| WHITNEYVILLE<br>200262<br>Whitneyville Cong.<br>General Delivery<br>04692  | 1875             | Edwin C. Randall   | 1978         | Susan Smith     | -                       | 10                           | 15                          | -                   | 0               | 0                     | 0           | 0                            | 0                           | -                         | -                     | -  |
| <u>MARYLAND</u><br>FRIENDSVILLE<br>210227<br>*Memorial Cong. Ch.<br>Walnut St. at 1st<br>21531<br>(301) 746-5111 | 1964             | H. B. Rittenhouse<br>(301) 746-5111<br>*Harold S. Kinard | 1964<br>1980 | Janet Driscoll  | 64                      | -                            | -                           | -                   | 0               | 0                     | 0           | 0                            | 0                           | -                         | -                     | -  |
| FROSTBURG<br>210228<br>First Cong. Ch.<br>Bowery St. & College Ave.<br>21502<br>(301) 689-8906                   | 1873             | -  |              | Sharon S. Ashby | 90                      | 60                           | 65                          | 0                   | 100             | 0                     | 0           | 0                            | 90                          | -                         | 36,000                | -  |

# Member Church Statistics

| STATE<br>CITY/TOWN<br>ADDRESS<br>ZIP<br>TELEPHONE                                 | MINISTER'S NAME<br>AND<br>ADDITIONAL STAFF  | Year Gathered                | CHURCH CLERK     | TOTAL<br>ACTIVE MEMBERS | GIVING THRU THE W. A. C. C.  |                             |                     |                 |                       |             |                             | Capital<br>Expenditures -<br>Debt Retirement |                             |                           |                       |
|---|---|------------------------------|------------------|-------------------------|------------------------------|-----------------------------|---------------------|-----------------|-----------------------|-------------|-----------------------------|--|-----------------------------|---------------------------|-----------------------|
|   |   |                              |                  |                         | Average Sunday<br>Attendance | Church School<br>Enrollment | Youth<br>Enrollment | General<br>Fund | Missionary<br>Society | C. F. T. S. | Congl<br>Church<br>Develop. |  | Other M. A.<br>Benevolences | All Other<br>Benevolences | Operating<br>Expenses |
| <b>MASSACHUSETTS</b>  |   |                              |                  |                         |                              |                             |                     |                 |                       |             |                             |  |                             |                           |                       |
| ADAMS<br>220186<br>+First Cong. Ch.<br>42 Park St.<br>01220<br>(413) 743-1677     | 1840 Robert A. Magie  | 1988                         | Frances Stanley  | 150                     | 130                          | 52                          | 20                  | 500             | 2,610                 | 200         | 100                         | 780  | 2,500                       | 65,820                    | -                     |
| BECKET<br>222065<br>+First Cong. Ch.<br>P. O. Box 327<br>01223<br>(413) 623-5217  | 1758 Vincent A. Santis<br>(413) 623-5936  | 1987                         | Darlene Demarest | 36                      | 35                           | 15                          | 10                  | 200             | 40                    | 0           | 0                           | 95   | 745                         | 25,858                    | 7,164                 |
| 223019<br>Becket Federated Ch.<br>Main Street, Box 442<br>01223<br>(413) 623-5217 | 1849 Vincent A. Santis<br>(413) 623-5936  | 1987                         | Ethel Mecum      | 65                      | 25                           | 30                          | -                   | -               | -                     | -           | -                           | -  | 2,000                       | 28,000                    | 0                     |
| BOSTON<br>220190<br>Park Street Ch.<br>1 Park St.<br>02108<br>(617) 523-3383      | 1809 David C. Fisher<br>James J. Benson<br>John G. Cuyler<br>Douglas Calhoun<br>Joseph Sabounji | 1989<br>1987<br>1987<br>1988 | Ann O'Donnell    | 1,527                   | 1,100                        | 325                         | 350                 | 0               | 0                     | 0           | 0                           | 0  | 1,000,000                   | 120,000                   | 300,000               |
| 220214<br>Roslindale Cong. Ch<br>25 Cummins Hwy.<br>02131<br>(617) 323-8302       | 1890 Daniel H. Vellinga   | 1987                         | Donna Marshall   | 307                     | 90                           | 32                          | 12                  | 1,600           | 2,100                 | 550         | 60                          | 478  | -                           | 61,500                    | -                     |

# Member Church Statistics

| STATE<br>CITY/TOWN<br>ADDRESS<br>ZIP<br>TELEPHONE  | Year Gathered | MINISTER'S NAME<br>AND<br>ADDITIONAL STAFF  | Year Called          | CHURCH CLERK     | TOTAL<br>ACTIVE MEMBERS | GIVING THRU THE M. A. C. C. C. |                             |                     |                 |                       |             |                              |                             |                           |                       | Capital<br>Expenditures -<br>Debt Retirement |
|--|---------------|---|----------------------|------------------|-------------------------|--------------------------------|-----------------------------|---------------------|-----------------|-----------------------|-------------|------------------------------|-----------------------------|---------------------------|-----------------------|--|
|  |               |   |                      |                  |                         | Average Sunday<br>Attendance   | Church School<br>Enrollment | Youth<br>Enrollment | General<br>Fund | Missionary<br>Society | C. F. T. S. | Congl.<br>Church<br>Develop. | Other M. A.<br>Beneficences | All Other<br>Beneficences | Operating<br>Expenses |  |
| <b>MASSACHUSETTS (CONT.)</b>   |               |   |                      |                  |                         |                                |                             |                     |                 |                       |             |                              |                             |                           |                       |  |
| <b>BRAINTREE</b>   |               |   |                      |                  |                         |                                |                             |                     |                 |                       |             |                              |                             |                           |                       |  |
| 222066<br>+First Cong. Ch.<br>12 Elm St.<br>02184<br>(617) 843-3616                                    | 1707          | M. James Workman<br>(617) 843-5211<br>Robert J. Ripley<br>William C. Harding, III | 1959<br>1965<br>1988 | Ruth W. Shuster  | 1,020                   | 220                            | 90100                       | 450                 | 250             | 0                     | 0           | 440                          | 14,468                      | 204,857                   | 100,000               |  |
| 220193<br>+Union Cong.<br>74 Commercial St.<br>02184<br>(617) 843-1333                                 | 1811          | Earl E. Aiger<br>*Ernest Johnson, Jr.   | 1958                 | Laura L. Wallace | 555                     | 350                            | 125 80                      | 0                   | 500             | 0                     | 0           | 0                            | 9,908                       | 164,974                   | -                     |  |
| 220192<br>South Cong. Ch.<br>1075 Washington St.<br>02184<br>(617) 843-5155                            | 1829          | Donald W. Smith   | 1969                 | M. Houmiller     | 63                      | 40                             | 0 -                         | 0                   | 75              | 0                     | 0           | 0                            | 5,000                       | 52,000                    | -                     |  |
| EAST FREETOWN<br>220195<br>East Freetown Cong.<br>2 Washburn RdBox 825<br>02717-0825<br>(508) 763-3685 | 1831          | Joseph W. Clarke<br>(508) 763-3934  | 1990                 | Eleanor Ashley   | 72                      | 75                             | 95 30                       | 0                   | 681             | 0                     | 30          | 160                          | 3,300                       | 35,901                    | -                     |  |
| FALL RIVER<br>220197<br>First Cong. Ch.<br>21 June St.<br>02720<br>(508) 672-5862                      | 1816          | Robert P. Lawrence  | 1985                 | Audrey Poitras   | 265                     | 135                            | 52 19                       | 0                   | 0               | 0                     | 0           | 237                          | 1,200                       | 223,000                   | -                     |  |

# Member Church Statistics

| STATE<br>CITY/TOWN<br>ADDRESS<br>ZIP<br>TELEPHONE                                    | Year Gathered | MINISTERS NAME<br>AND<br>ADDITIONAL STAFF            | Year Called | CHURCH CLERK  | TOTAL<br>ACTIVE MEMBERS | GIVING THRU THE N. A. C. C. C. |                             |                     |                 |                       |             |                              |                             |                           |                       | Capital<br>Expenditures -<br>Debt Retirement |
|--|---------------|--|-------------|---------------|-------------------------|--------------------------------|-----------------------------|---------------------|-----------------|-----------------------|-------------|------------------------------|-----------------------------|---------------------------|-----------------------|--|
|  |               |  |             |               |                         | Average Sunday<br>Attendance   | Church School<br>Enrollment | Youth<br>Enrollment | General<br>Fund | Missionary<br>Society | C. F. I. S. | Cong'l<br>Church<br>Develop. | Other N. A.<br>Benevolences | All Other<br>Benevolences | Operating<br>Expenses |  |
| <u>MASSACHUSETTS (CONT.)</u>   |               |  |             |               |                         |                                |                             |                     |                 |                       |             |                              |                             |                           |                       |  |
| FLORENCE<br>220198<br>Florence Cong. Ch.<br>130 Pine St.<br>01060<br>(413) 584-1325  | 1860          | Dewey E. Gierke                                      | 1991        | Marion Foster | 213                     | 75                             | 30                          | 0                   | 300             | 650                   | 202         | 0                            | 321                         | 1,136                     | 54,863                | -  |
| GOSHEN<br>220199<br>Goshen Cong. Ch.<br>P.O. Box 316<br>01032-0316<br>(413) 268-7427 | 1780          | Robert Safaran                                       | 1990        | Ethel DeSoe   | 70                      | 85                             | 40                          | 18                  | 300             | 0                     | 0           | 0                            | 10                          | 4,000                     | 39,000                | -  |
| HANSON<br>220200<br>First Cong. Ch.<br>639 High St.<br>02341<br>(617) 293-7997       | 1748          | Phil R. Jackson<br>(617) 294-1409<br>Allan C. Palmer | 1984        | Susan Staples | 370                     | 205                            | 170                         | 50                  | 500             | 2,900                 | 550         | 230                          | 717                         | 6,500                     | 102,000               | -  |
| HOLBROOK<br>220201<br>Winthrop Cong. Ch.<br>P.O. Box 336<br>02343<br>(617) 767-0992  | 1818          | Gary W. Smothers<br>(617) 767-3961                   | 1970        | Linda Austin  | 226                     | 98                             | 85                          | 17                  | 1,582           | 0                     | 0           | 0                            | 0                           | 9,500                     | 74,715                | 48,000                                       |

# Member Church Statistics

| STATE<br>CITY/TOWN<br>ADDRESS<br>ZIP<br>TELEPHONE                              | Year Gathered | MINISTER'S NAME<br>AND<br>ADDITIONAL STAFF   | Year Called | CHURCH CLERK    | TOTAL<br>ACTIVE MEMBERS | GIVING THRU THE N. A. C. C.  |                             |                     |                 |                       |             |                             | Capital<br>Expenditures -<br>Debt Retirement |                             |                           |                      |
|--|---------------|--|-------------|-----------------|-------------------------|------------------------------|-----------------------------|---------------------|-----------------|-----------------------|-------------|-----------------------------|--|-----------------------------|---------------------------|----------------------|
|  |               |  |             |                 |                         | Average Sunday<br>Attendance | Church School<br>Enrollment | Youth<br>Enrollment | General<br>Fund | Missionary<br>Society | C. F. I. S. | Congl<br>Church<br>Develop. |  | Other M. A.<br>Benefolences | All Other<br>Benefolences | Operates<br>Expenses |
| <b>MASSACHUSETTS (CONT.)</b>   |               |  |             |                 |                         |                              |                             |                     |                 |                       |             |                             |  |                             |                           |                      |
| HOLLAND  |               |  |             |                 |                         |                              |                             |                     |                 |                       |             |                             |  |                             |                           |                      |
| 220213<br>*The Cong. Ch.<br>RR 3 Box 3128<br>01521                             | 1986          | Kenneth D. Beres   |             | -               | -                       | -                            | -                           | 0                   | 0               | 0                     | 0           | 0                           | -  |                             |                           |                      |
| LYNN   |               |  |             |                 |                         |                              |                             |                     |                 |                       |             |                             |  |                             |                           |                      |
| 220202<br>*First Ch. of Christ<br>678 Lynnfield St.<br>01904<br>(617) 599-3170 | 1983          | Richard E. O'Hara<br>Bruce White   | 1983        | Karen Hanley    | 260                     | 108                          | 53                          | 20                  | 800             | 1200                  | 100         | 100                         | 461  | 4,600                       | 76,770                    | -                    |
| MIDDLEBORO   |               |  |             |                 |                         |                              |                             |                     |                 |                       |             |                             |  |                             |                           |                      |
| 220205<br>*Rock Village Fed.<br>92 Miller St.<br>02346<br>(508) 947-2310       | 1979          | Brian M. Cook  | 1979        | Mary Porter     | 64                      | 100                          | 88                          | 35                  | 0               | 0                     | 0           | 0                           | 0  | 13,000                      | 55,000                    | -                    |
| 220203   |               |  |             |                 |                         |                              |                             |                     |                 |                       |             |                             |  |                             |                           |                      |
| Central Cong. Ch.<br>2 Webster St.<br>02346<br>(508) 947-1256                  | 1991          | John Cayton, Interim<br>*Everett Downing   | 1991        | Deborah Gammons | 99                      | 50                           | 30                          | 10                  | 10              | 400                   | 0           | 0                           | 18   | 4,868                       | 78,803                    | 7,000                |
| 220204   |               |  |             |                 |                         |                              |                             |                     |                 |                       |             |                             |  |                             |                           |                      |
| First Cong. Ch.<br>6 Plympton St.<br>02346<br>(508) 947-1881                   | 1984          | Bruce R. Brown<br>Charles H. McCrillis<br>*Manfred W. Kohl<br>*George S. Buhl<br>*Thomas E. Monk | 1984        | Lynn Thayer     | 150                     | 200                          | 200                         | 100                 | 0               | 0                     | 0           | 0                           | 0  | 36,993                      | 124,380                   | 28,000               |

# Member Church Statistics

| STATE<br>CITY/TOWN<br>ADDRESS<br>ZIP<br>TELEPHONE                          | MINISTER'S NAME<br>AND<br>ADDITIONAL STAFF                        | Year Gathered    | CHURCH CLERK      | TOTAL<br>ACTIVE MEMBERS | GIVING THRU THE N. A. C. C.  |                             |                     |                 |                       |             |                              |                             |                           |                       | Capital<br>Expenditures —<br>Debt Retirement |
|--|---|------------------|-------------------|-------------------------|------------------------------|-----------------------------|---------------------|-----------------|-----------------------|-------------|------------------------------|-----------------------------|---------------------------|-----------------------|--|
|  |   |                  |                   |                         | Average Sunday<br>Attendance | Church School<br>Enrollment | Youth<br>Enrollment | General<br>Fund | Missionary<br>Society | C. F. I. S. | Cong'l<br>Church<br>Develop. | Other M. A.<br>Beneficences | All Other<br>Beneficences | Operating<br>Expenses |  |
| <b>MASSACHUSETTS (CONT.)</b>   |   |                  |                   |                         |                              |                             |                     |                 |                       |             |                              |                             |                           |                       |  |
| <b>NANTUCKET</b>   |   |                  |                   |                         |                              |                             |                     |                 |                       |             |                              |                             |                           |                       |  |
| 220206<br>First Cong. Ch.<br>62 Centre St.<br>02554<br>(508) 228-0950      | 1711 Thomas M. Richard<br><br>Georgia Ann Snell<br>*Warren Bouton | 1986<br><br>1989 | Dorthea P. Grimes | 280                     | 113                          | 40                          | 25                  | 600             | 2,000                 | 350         | 200                          | 180                         | 3,743,148,000             | -                     |  |
| <b>NEW BEDFORD</b>   |   |                  |                   |                         |                              |                             |                     |                 |                       |             |                              |                             |                           |                       |  |
| 220207<br>First Cong. Ch.<br>2195 Acushnet Ave.<br>02745<br>(508) 995-3714 | -<br><br>Phillip J Cleveland, Emer.                               | 1696             | Irene Dean        | 87                      | 75                           | 20                          | -                   | 100             | 0                     | 0           | 0                            | 0                           | 1,200 41,000              | -                     |  |
| <b>RICHMOND</b>  |   |                  |                   |                         |                              |                             |                     |                 |                       |             |                              |                             |                           |                       |  |
| 220189<br>#Berkshire Comm.<br>P.O. Box 4<br>01254<br>(413) 698-3838        | 1981 Roberta Heath  | 1987             | Mary Foster       | 61                      | 65                           | 47                          | 13                  | 0               | 500                   | 0           | 0                            | 10                          | 3,000 49,049              | 2,981                 |  |
| <b>ROCHESTER</b>   |   |                  |                   |                         |                              |                             |                     |                 |                       |             |                              |                             |                           |                       |  |
| 220212<br>First Cong. Ch.<br>P.O. Box 98<br>02770<br>(508) 763-4314        | 1703 George Taylor<br>(508) 748-2178                              | 1986             | Yvette Beaumont   | 150                     | 90                           | 70                          | 15                  | 630             | 458                   | 0           | 0                            | 583                         | 5,888 63,044              | 0                     |  |



# Member Church Statistics

| STATE<br>CITY/TOWN<br>ADDRESS<br>ZIP<br>TELEPHONE                         | MINISTER'S NAME<br>AND<br>ADDITIONAL STAFF                 | Year Gathered | CHURCH CLERK          | Year Called | GIVING THRU THE N. A. C. C. C. |                              |                             |                     |                 |                       |             |                             |                             |                           | Capital<br>Expenditures - |                       |   |   |       |   |  |  |  |  |  |  |
|---|--|---------------|-----------------------|-------------|--------------------------------|------------------------------|-----------------------------|---------------------|-----------------|-----------------------|-------------|-----------------------------|-----------------------------|---------------------------|---------------------------|-----------------------|---|---|-------|---|--|--|--|--|--|--|
|   |  |               |                       |             | TOTAL<br>ACTIVE MEMBERS        | Average Sunday<br>Attendance | Church School<br>Enrollment | Youth<br>Enrollment | General<br>Fund | Missionary<br>Society | C. F. I. S. | Congl<br>Church<br>Develop. | Other N. A.<br>Beneficences | All Other<br>Beneficences |                           | Operating<br>Expenses |   |   |       |   |  |  |  |  |  |  |
| <u>MASSACHUSETTS (CONT.)</u>  |  |               |                       |             |                                |                              |                             |                     |                 |                       |             |                             |                             |                           |                           |                       |   |   |       |   |  |  |  |  |  |  |
| SANDISFIELD   |  |               |                       |             |                                |                              |                             |                     |                 |                       |             |                             |                             |                           |                           |                       |   |   |       |   |  |  |  |  |  |  |
| 223017<br>New Boston Cong. Ch.<br>Rt. 57, Box 78<br>01255                 | Charles E. Knight<br>(413) 528-1554<br>Earl C. Heck, Emer. |               | 1979 Emily Vogellus   |             | 3                              | 7                            | -                           | -                   | 0               | 0                     | 0           | 0                           | 0                           | 0                         | 0                         | 0                     | 0 | 0 | 2,000 | - |  |  |  |  |  |  |
| SPRINGFIELD   |  |               |                       |             |                                |                              |                             |                     |                 |                       |             |                             |                             |                           |                           |                       |   |   |       |   |  |  |  |  |  |  |
| 220216<br>Machogue Cong. Ch.<br>80 Arvilla St.<br>01118<br>(413) 782-6229 | Jimmy Metcalf<br>(413) 782-7003<br>*Jerry D111             | 1924          | 1984 Shirley Munro    |             | 212                            | 65                           | 25                          | 25                  | 100             | 0                     | 0           | 0                           | 348                         | 1,663                     | 1,935                     | 60,576                | - |   |       |   |  |  |  |  |  |  |
| TAUNTON   |  |               |                       |             |                                |                              |                             |                     |                 |                       |             |                             |                             |                           |                           |                       |   |   |       |   |  |  |  |  |  |  |
| 220217<br>Pilgrim Cong. Ch.<br>P.O. Box 2749<br>02780<br>(508) 822-1472   | Frederick Elder<br>(508) 822-4332                          | 1821          | 1988 David Smith      |             | 181                            | 128                          | 65                          | 15                  | 1,500           | 4,970                 | 750         | 0                           | 265                         | 4,353                     | 89,811                    | -                     |   |   |       |   |  |  |  |  |  |  |
| WESTPORT  |  |               |                       |             |                                |                              |                             |                     |                 |                       |             |                             |                             |                           |                           |                       |   |   |       |   |  |  |  |  |  |  |
| 220220<br>Pacific Union Cong.<br>P.O. Box N206<br>02790<br>(508) 636-8765 | Jeffrey F. Evans   | 1855          | 1986 Jennine Thibault |             | 45                             | 60                           | 15                          | -                   | 100             | 0                     | 0           | 0                           | 21                          | 7,000                     | 32,000                    | -                     |   |   |       |   |  |  |  |  |  |  |



# Member Church Statistics

| STATE<br>CITY/TOWN<br>ADDRESS<br>ZIP<br>TELEPHONE                           | Year Gathered | MINISTER'S NAME<br>AND<br>ADDITIONAL STAFF  | Year Called | CHURCH CLERK     | TOTAL<br>ACTIVE MEMBERS | GIVING THRU THE N. A. C. C.  |                             |                     |                 |                       |             |                              |                             |                           |                       | Capital<br>Expenditures—<br>Debt Retirement |
|---|---------------|---|-------------|------------------|-------------------------|------------------------------|-----------------------------|---------------------|-----------------|-----------------------|-------------|------------------------------|-----------------------------|---------------------------|-----------------------|---|
|   |               |   |             |                  |                         | Average Sunday<br>Attendance | Church School<br>Enrollment | Youth<br>Enrollment | General<br>Fund | Missionary<br>Society | C. F. T. S. | Cong'l<br>Church<br>Develop. | Other N. A.<br>Beneficences | All Other<br>Beneficences | Operating<br>Expenses |   |
| <b>MASSACHUSETTS (CONT.)</b>  |               |   |             |                  |                         |                              |                             |                     |                 |                       |             |                              |                             |                           |                       |   |
| <b>WILLIAMSTOWN</b>   |               |   |             |                  |                         |                              |                             |                     |                 |                       |             |                              |                             |                           |                       |   |
| 220221<br>White Oaks Cong. Ch.<br>White Oaks Rd.<br>01267<br>(413) 458-4633 | 1865          | Floyd I. Labombard<br>(802) 442-4946  | 1984        | Faith Skorupski  | 49                      | 48                           | 18                          | 2                   | 406             | 540                   | 75          | 30                           | 48                          | 737                       | 2874                  | 11,460                                      |
| <b>WINDSOR</b>  |               |   |             |                  |                         |                              |                             |                     |                 |                       |             |                              |                             |                           |                       |   |
| 220224<br>*The Cong. Ch.<br>General Delivery<br>01270                       | 1773          | Levi Davenport  | 1987        | Esther B. Peck   | 40                      | 19                           | 14                          | 5                   | 100             | 0                     | 0           | 0                            | 0                           | 254                       | 6,737                 | 6,940                                       |
| <b>YARMOUTH PORT</b>  |               |   |             |                  |                         |                              |                             |                     |                 |                       |             |                              |                             |                           |                       |   |
| 220226<br>First Cong. Ch.<br>329 Main St.<br>02675<br>(508) 362-6977        | 1639          | John Prescott Robertson<br>J. Christopher Nichols<br>*Allan R. Broadhurst<br>*Charles A. Melano<br>*Paul F. Cross | 1991        | Catherine Wilcox | 642                     | 290                          | 95                          | 22                  | 4,368           | 1,325                 | 0           | 1,000                        | 488                         | 23,948                    | 209,186               | -   |
| <b>MICHIGAN</b>   |               |   |             |                  |                         |                              |                             |                     |                 |                       |             |                              |                             |                           |                       |   |
| 230263<br>First Cong. Ch.<br>323 Cutler St.<br>49010<br>(616) 673-3139      | 1858          | G. Patrick White<br>(616) 673-2329<br>Richard D. Campbell   | 1987        | Marcia Augustyn  | 233                     | 156                          | 100                         | 23                  | 1,555           | 2,686                 | 275         | 275                          | 614                         | 11,075                    | 87,684                | 8,328                                       |

# Member Church Statistics

| STATE<br>CITY/TOWN<br>ADDRESS<br>ZIP<br>TELEPHONE  | Year Gathered | MINISTER'S NAME<br>AND<br>ADDITIONAL STAFF | Year Called  | CHURCH CLERK   | TOTAL<br>ACTIVE MEMBERS | Average Sunday<br>Attendance | Church School<br>Enrollment | Youth<br>Enrollment | GIVING THRU THE H. A. C. C. C. |                       |             |                              |                             | Operating<br>Expenses | Capital<br>Expenditures -<br>Debt Retirement |                           |
|--|---------------|--|--------------|----------------|-------------------------|------------------------------|-----------------------------|---------------------|--------------------------------|-----------------------|-------------|------------------------------|-----------------------------|-----------------------|--|---------------------------|
|  |               |  |              |                |                         |                              |                             |                     | General<br>Fund                | Missionary<br>Society | C. F. T. S. | Cong'l<br>Church<br>Develop. | Other M. A.<br>Beneficences |                       |  | All Other<br>Beneficences |
| <u>MICHIGAN (CONT.)</u>  |               |  |              |                |                         |                              |                             |                     |                                |                       |             |                              |                             |                       |  |                           |
| ANN ARBOR<br>230265<br>First Cong. Ch.<br>508 East William St.<br>48104<br>(313) 662-1679        | 1856          | Terry N. Smith<br><br>Dorothy L. Lenz      | 1965<br>1978 | Donna Hiene    | 913                     | 300                          | 191                         | 40                  | 1,000                          | 100                   | 0           | 0                            | 50                          | 12,000                | 190,000                                      | -                         |
| BLOOMFIELD HILLS<br>230266<br>+Pilgrim Cong. Ch.<br>3061 N. Adams Rd.<br>48304<br>(313) 642-2290 | 1961          | Henry F. Brown                             | 1982         | Opal Gilson    | 152                     | 90                           | 56                          | 10                  | 1,050                          | 1,467                 | 1,000       | 300                          | 302                         | 12,655                | 125,900                                      | -                         |
| BUCKLEY<br>230268<br>+Wayside Chapel<br>Box 82<br>49620  | 1906          | Richard Workman<br>(616) 946-2525          | 1980         | Mary Smith     | 45                      | 30                           | 15                          | -                   | 0                              | 250                   | 0           | 0                            | 0                           | 300                   | 10,000                                       | -                         |
| CENTRAL LAKE<br>230269<br>+First Cong. Ch.<br>P.O. Box 326<br>49622<br>(616) 544-6878            | 1901          | -  |              | L. Springstead | 196                     | 110                          | 50                          | 20                  | 0                              | 100                   | 0           | 0                            | 0                           | 2,700                 | 64,000                                       | -                         |

# Member Church Statistics

| STATE<br>CITY/TOWN<br>ADDRESS<br>ZIP<br>TELEPHONE   | MINISTER'S NAME<br>AND<br>ADDITIONAL STAFF  | Year Gathered            | CHURCH CLERK   | TOTAL<br>ACTIVE MEMBERS | GIVING THRU THE M. A. C. C. C. |                             |                     |                 |                       |             |                              | Capital<br>Expenditures -<br>Debt Retirement |                             |                           |
|---|---|--------------------------|----------------|-------------------------|--------------------------------|-----------------------------|---------------------|-----------------|-----------------------|-------------|------------------------------|--|-----------------------------|---------------------------|
|   |   |                          |                |                         | Average Sunday<br>Attendance   | Church School<br>Enrollment | Youth<br>Enrollment | General<br>Fund | Missionary<br>Society | C. F. I. S. | Cong'l<br>Church<br>Develop. |  | Other M. A.<br>Beneficences | All Other<br>Beneficences |
| <b>MICHIGAN (CONT.)</b>   |   |                          |                |                         |                                |                             |                     |                 |                       |             |                              |  |                             |                           |
| CLARKSTON<br>230298<br>First Cong. Ch.<br>Box 221 7151 Ortonville Rd.<br>48347-0221<br>(313) 620-0163 | James G. Keough, Jr.<br><br>Bruce S. Walthour   | 1831<br><br>1985         | Harry Moore    | 190                     | 105                            | 45                          | 10                  | 2,113           | 140                   | 0           | 0                            | 1,125  | -128,000                    | -                         |
| CLAYTON<br>233114<br>New Beginnings CongCh<br>6200 Plank Rd.<br>49235<br>(517) 265-8229               | -   | 1987                     | Linda Shepherd | 41                      | 12                             | 16                          | 0                   | -               | -                     | -           | -                            | -  | 5,040                       | -                         |
| DETROIT<br>230270<br>+Bushnell Cong. Ch.<br>15000 Southfield Rd.<br>48223<br>(313) 272-3550           | Steven H. Ware Bailey<br><br>*Robert E. Crawford  | 1926                     | J. W. Jenkin   | 346                     | -                              | -                           | -                   | 750             | 0                     | 100         | 0                            | 0  | 3,800,183,225               | -                         |
| 230271<br>+First Cong. Ch.<br>33 E. Forest<br>48202<br>(313) 831-4080                                 | James W. Clifton<br>*William Carson Lange<br>*Edwin A. Britton, Emir.<br>*Arvel M. Steece | 1844                     | Ruth Borland   | 166                     | 50                             | 6                           | 0                   | 1,250           | 200                   | 320         | 30                           | 290  | 3,800,155,000               | -                         |
| 230272<br>+United Christian<br>19510 W. Chicago<br>48228<br>(313) 898-4334                            | Lamar Clark<br><br>Eugene W. James, Jr.<br>Leula Clark                                    | 1937<br><br>1975<br>1982 | Gloria Hall    | -                       | -                              | -                           | -                   | 0               | 0                     | 0           | 0                            | 0  | -                           | -                         |

# Member Church Statistics

| STATE<br>CITY/TOWN<br>ADDRESS<br>ZIP<br>TELEPHONE   | Year Battered | MINISTER'S NAME<br>AND<br>ADDITIONAL STAFF             | Year Called | CHURCH CLERK   | TOTAL<br>ACTIVE MEMBERS | GIVING THRU THE N. A. C. C. C. |                             |                     |                 |                       |             |                               |                             |                           |                       | Capital<br>Expenditures - |       |
|---|---------------|--|-------------|----------------|-------------------------|--------------------------------|-----------------------------|---------------------|-----------------|-----------------------|-------------|-------------------------------|-----------------------------|---------------------------|-----------------------|---------------------------|-------|
|   |               |  |             |                |                         | Average Sunday<br>Attendance   | Church School<br>Enrollment | Youth<br>Enrollment | General<br>Fund | Missionary<br>Society | C. F. T. S. | Congr'l<br>Church<br>Develop. | Other M. A.<br>Beneficences | All Other<br>Beneficences | Operating<br>Expenses |                           |       |
| <b>MICHIGAN (CONT.)</b>   |               |  |             |                |                         |                                |                             |                     |                 |                       |             |                               |                             |                           |                       |                           |       |
| DETROIT<br>233018<br>Christ's Cong. Ch.<br>9489 E. Outer Dr.<br>48213<br>(313) 526-4889       | 1986          | Rutha M. Sharpe<br>(313) 331-9335                      | 1986        | C. L. Miller   | 120                     | 60                             | 60                          | 60                  | 0               | 0                     | 0           | 0                             | 0                           | 0                         | 0                     | -                         | -     |
| DURAND<br>230273<br>First Cong. Ch.<br>P O Box 165<br>48429<br>(517) 288-6684                 | 1896          | Robert H. Koch<br>(517) 288-3395<br>*James Martin      | 1990        | Maxine Winters | 297                     | 120                            | 22                          | -                   | 230             | 200                   | 0           | 0                             | 0                           | 77                        | 2,200                 | 58,375                    | 3,500 |
| EATON RAPIDS<br>230274<br>First Cong. Ch.<br>300 S Main St. Box 27<br>48827<br>(517) 663-3134 | 1843          | Steven L. Erkel<br>(517) 663-8420<br>*Paul N. Mergener | 1983        | Karen Metcalf  | 152                     | 91                             | 85                          | 22                  | 0               | 500                   | 50          | 20                            | 45                          | 2,117                     | 51,567                | -                         | -     |
| FRANKFORT<br>230276<br>+First Cong. Ch.<br>431 Forest Ave.<br>49635<br>(616) 352-7909         |               | Richard C. Stoddard<br>(616) 352-7242                  | 1985        | Helen Joy      | 148                     | 137                            | 29                          | 4                   | 400             | 100                   | 0           | 0                             | 78                          | 5,705                     | -                     | -                         | -     |

# Member Church Statistics

| STATE<br>CITY/TOWN<br>ADDRESS<br>ZIP<br>TELEPHONE  | MINISTER'S NAME<br>AND<br>ADDITIONAL STAFF                 | Year Battered | CHURCH CLERK     | TOTAL<br>ACTIVE MEMBERS | GIVING THRU THE N. A. C. C.  |                             |                     |                 |                       |             |                             | All Other<br>Benevolences | Operating<br>Expenses | Capital<br>Expenditures -<br>Debt Retirement |                             |
|--|--|---------------|------------------|-------------------------|------------------------------|-----------------------------|---------------------|-----------------|-----------------------|-------------|-----------------------------|---------------------------|-----------------------|--|-----------------------------|
|  |  |               |                  |                         | Average Sunday<br>Attendance | Church School<br>Enrollment | Youth<br>Enrollment | General<br>Fund | Missionary<br>Society | C. F. T. S. | Confl<br>Church<br>Develop. |                           |                       |  | Other N. A.<br>Benevolences |
| <b>MICHIGAN (CONT.)</b>  |  |               |                  |                         |                              |                             |                     |                 |                       |             |                             |                           |                       |  |                             |
| FRUITPORT<br>230277<br>First Cong. Ch.<br>3212 E. Pontaluna<br>49415<br>(616) 865-3822           | Ronald De Pung<br>(616) 865-3301                           | 1964          | Suzanne Smart    | 102                     | 115                          | 22                          | 4                   | 0               | 600                   | 0           | 10                          | 18                        | 2,500                 | 38,000                                       | 0                           |
| GRAND JUNCTION<br>230278<br>*First Cong. Ch.<br>P.O. 166<br>49056                                | Edith Winter<br>(616) 857-8561                             | 1877          | Mary S. Anderson | 24                      | 30                           | 0                           | 0                   | 0               | 246                   | 100         | 0                           | 291                       | 1,950                 | 10,250                                       | -                           |
| GRAND RAPIDS<br>230279<br>*Wayflower Cong. Ch.<br>2345 Robinson Rd SE<br>49506<br>(616) 459-6255 | Kenneth W. Gottman<br>Robert K. Livingston<br>*Boyd Carter | 1958          | Trudy Dunwell    | 923                     | 225                          | 185                         | 50                  | 3,250           | 928                   | 0           | 0                           | 425                       | 20,100                | 487,400                                      | -                           |
| GREENVILLE<br>230280<br>First Cong. Ch.<br>P.O. Box 336<br>48838<br>(616) 754-3445               | Charles H. Hall<br>*Kermit W. Dancy                        | 1852          | Linda Schink     | 446                     | 197                          | 169                         | 35                  | 2,708           | 1,887                 | 0           | 0                           | 1,959                     | 5,653                 | 116,811                                      | 0                           |

# Member Church Statistics

| STATE<br>CITY/TOWN<br>ADDRESS<br>ZIP<br>TELEPHONE                               | Year Gathered | MINISTER'S NAME<br>AND<br>ADDITIONAL STAFF | Year Called | CHURCH CLERK     | TOTAL<br>ACTIVE MEMBERS | GIVING THRU THE N. A. C. C.  |                             |                     |                 |                       |             |                              | All Other<br>Beneficences | Operating<br>Expenses | Capital<br>Expenditures -<br>Debt Retirement |             |
|---|---------------|--|-------------|------------------|-------------------------|------------------------------|-----------------------------|---------------------|-----------------|-----------------------|-------------|------------------------------|---------------------------|-----------------------|--|-------------|
|   |               |  |             |                  |                         | Average Sunday<br>Attendance | Church School<br>Enrollment | Youth<br>Enrollment | General<br>Fund | Missionary<br>Society | C. F. I. S. | Cong'l<br>Church<br>Develop. |                           |                       |  | Other N. A. |
| <b>MICHIGAN (CONT.)</b>   |               |  |             |                  |                         |                              |                             |                     |                 |                       |             |                              |                           |                       |  |             |
| HUDSON  |               |  |             |                  |                         |                              |                             |                     |                 |                       |             |                              |                           |                       |  |             |
| 230282<br>First Cong. Ch.<br>201 Seward St.<br>49247<br>(517) 448-8336          | 1836          | Dennis White                               | 1991        | David & Joy Earl | 60                      | 60                           | 10                          | 0                   | 100             | 500                   | 0           | 0                            | 211                       | -                     | -  | -           |
| JACKSON   |               |  |             |                  |                         |                              |                             |                     |                 |                       |             |                              |                           |                       |  |             |
| 230283<br>Arbor Grove Cong.<br>2621 McCain Rd.<br>49203<br>(517) 784-4824       | 1949          | John F. Doud<br>(517) 789-7571             | 1981        | V. Rittenhouse   | 327                     | 103                          | 85                          | 24                  | 2,300           | 1,000                 | 300         | 200                          | 732                       | 5,896                 | 73,916                                       | 0           |
| KALAMAZOO   |               |  |             |                  |                         |                              |                             |                     |                 |                       |             |                              |                           |                       |  |             |
| 230284<br>+Alamo Comm. Cong.<br>7925 N. 6th St.<br>49009-8807<br>(616) 344-8582 | 1867          | Richard Larson<br>(616) 694-4282           | 1988        | Phyllis Smith    | 85                      | 135                          | 85                          | 15                  | 840             | 0                     | 0           | 0                            | 250                       | 4,000                 | 50,500                                       | 8,400       |
| LACHINE   |               |  |             |                  |                         |                              |                             |                     |                 |                       |             |                              |                           |                       |  |             |
| 230285<br>Long Rapids Cong.<br>6078 McNeil Rt 1<br>49753<br>(517) 356-6789      | 1909          | George Burrows                             | 1982        | Ethel Meilen     | 131                     | 135                          | 70                          | 15                  | 1,044           | 0                     | 0           | 0                            | 22                        | 3,600                 | 40,050                                       | 18,000      |

# Member Church Statistics

| STATE<br>CITY/TOWN<br>ADDRESS<br>ZIP<br>TELEPHONE  | Year Gathered | MINISTER'S NAME<br>AND<br>ADDITIONAL STAFF  | Year Called  | CHURCH CLERK    | TOTAL<br>ACTIVE MEMBERS | GIVING THRU THE N. A. C. C.  |                             |                     |                 |                       |             |                             | Capital<br>Expenditures -<br>Debt Retirement |                             |                           |                       |
|--|---------------|---|--------------|-----------------|-------------------------|------------------------------|-----------------------------|---------------------|-----------------|-----------------------|-------------|-----------------------------|--|-----------------------------|---------------------------|-----------------------|
|  |               |   |              |                 |                         | Average Sunday<br>Attendance | Church School<br>Enrollment | Youth<br>Enrollment | General<br>Fund | Missionary<br>Society | C. F. I. S. | Congl<br>Church<br>Develop. |  | Other N. A.<br>Benevolences | All Other<br>Benevolences | Operating<br>Expenses |
| <b>MICHIGAN (CONT.)</b>  |               |   |              |                 |                         |                              |                             |                     |                 |                       |             |                             |  |                             |                           |                       |
| LAKE ODESSA<br>230286<br>First Cong. Ch.,<br>Box 545, 767 4th Ave.<br>48849<br>(616) 374-8753    | 1892          | Keith McIver  | 1990         | Marge Erickson  | 47                      | 48                           | 22                          | 0                   | 100             | 0                     | 0           | 0                           | 82   | 1,144                       | 23,928                    | -                     |
| LANSING<br>230287<br>Plymouth Cong. Ch.,<br>2001 E. Grand River<br>48912<br>(517) 484-9495       | 1864          | Patrick D. Shelley<br><br>Thomas H. Van Tassel<br>*Robert J. L. Williams<br>Peggy M. Rietmiller | 1990<br>1972 | Maryanna Foster | 1,343                   | 351                          | 138                         | 42                  | 9,175           | 4,268                 | 2,719       | 1,964                       | 2,835  | 21,876                      | 415,900                   | -                     |
| LATHRUP VILLAGE<br>230288<br>Comm. Cong. Ch.,<br>27800 Southfield Rd.<br>48076<br>(313) 557-0044 | 1947          | James Lyons, Interim<br><br>*Philip Gentile   |              | Mary Lu Raye    | 362                     | 104                          | 45                          | 12                  | 200             | 670                   | 200         | 0                           | 193  | 1,130                       | 100,000                   | -                     |
| LIVONIA<br>230290<br>Mount Hope Cong.<br>30330 Schoolcraft<br>48150<br>(313) 425-7280            | 1889          | Steven B. Schafer<br>(313) 261-6491<br>*Norman Grange<br>*Maurice Durette                       | 1982         | Joan Shand      | 322                     | 170                          | 25                          | 15                  | 800             | 813                   | 0           | 30                          | 428  | 9,000                       | 121,400                   | 18,800                |



# Member Church Statistics

| STATE<br>CITY/TOWN<br>ADDRESS<br>ZIP<br>TELEPHONE                                   | Year Gathered | MINISTER'S NAME<br>AND<br>ADDITIONAL STAFF | Year Called | CHURCH CLERK   | TOTAL<br>ACTIVE MEMBERS | GIVING THRU THE N. A. C. C.  |                             |                     |                 |                       |             |                             | All Other<br>Beneficences | Operating<br>Expenses | Capital<br>Expenditures -<br>Debt Retirement - |                             |   |
|---|---------------|--|-------------|----------------|-------------------------|------------------------------|-----------------------------|---------------------|-----------------|-----------------------|-------------|-----------------------------|---------------------------|-----------------------|--|-----------------------------|---|
|   |               |  |             |                |                         | Average Sunday<br>Attendance | Church School<br>Enrollment | Youth<br>Enrollment | General<br>Fund | Missionary<br>Society | C. F. I. S. | Congl<br>Church<br>Develop. |                           |                       |  | Other N. A.<br>Beneficences |   |
| <b>MICHIGAN (CONT.)</b>   |               |  |             |                |                         |                              |                             |                     |                 |                       |             |                             |                           |                       |  |                             |   |
| MACKINAC ISLAND   |               |  |             |                |                         |                              |                             |                     |                 |                       |             |                             |                           |                       |  |                             |   |
| 230291<br>Little Stone Ch.<br>P. O. Box 513<br>49757<br>(906) 847-3822              | 1897          | Benton Gaskell                             | 1989        | Ed Deer        | 35                      | 100                          | -                           | -                   | 3,000           | 0                     | 0           | 0                           | 0                         | 0                     | -  | 45,000                      | - |
| MERRILL   |               |  |             |                |                         |                              |                             |                     |                 |                       |             |                             |                           |                       |  |                             |   |
| 230293<br>Merrill Cong. Ch.<br>P. O. Box 208<br>48637<br>(517) 643-5510             | 1886          | -  |             | Mary Sklba     | 100                     | 74                           | 65                          | 13                  | 495             | 182                   | 75          | 85                          | 229                       | 983                   | 47,149   | -                           | - |
| NOVI  |               |  |             |                |                         |                              |                             |                     |                 |                       |             |                             |                           |                       |  |                             |   |
| 230297<br>Madowbrook, Cong. Ch.<br>21355 Meadowbrook Rd.<br>48375<br>(313) 348-7757 | 1987          | E. Neil Hunt<br>(313) 344-2583             | 1987        | Bonnie Hyde    | 285                     | 190                          | 98                          | 20                  | 1,224           | 0                     | 720         | 0                           | 1,268                     | 6,850                 | 125,000  | -                           | - |
| OSSEO   |               |  |             |                |                         |                              |                             |                     |                 |                       |             |                             |                           |                       |  |                             |   |
| 230301<br>Ransom Comm. Ch.<br>10460 S. Bird Lake Rd.<br>49266<br>(517) 567-8674     | 1848          | Gerald Boone                               | 1988        | Marilyn Smelts | 26                      | 30                           | 13                          | 22                  | 0               | 0                     | 0           | 0                           | 90                        | -                     | -  | -                           | - |

# Member Church Statistics

| STATE<br>CITY/TOWN<br>ADDRESS<br>ZIP<br>TELEPHONE  | Year Gathered | MINISTER'S NAME<br>AND<br>ADDITIONAL STAFF          | Year Called            | CHURCH CLERK                       | GIVING THRU THE N. A. C. C. |                              |                             |                     |                 |                       |             |                              |                             |                           | Capital<br>Expenditures -<br>Debt Retirement |                       |        |
|--|---------------|---|------------------------|------------------------------------|-----------------------------|------------------------------|-----------------------------|---------------------|-----------------|-----------------------|-------------|------------------------------|-----------------------------|---------------------------|--|-----------------------|--------|
|  |               |   |                        |                                    | TOTAL<br>ACTIVE MEMBERS     | Average Sunday<br>Attendance | Church School<br>Enrollment | Youth<br>Enrollment | General<br>Fund | Missionary<br>Society | C. F. T. S. | Cong'l<br>Church<br>Develop. | Other N. A.<br>Beneficences | All Other<br>Beneficences |  | Operating<br>Expenses |        |
| <b>MICHIGAN (CONT.)</b>  |               |   |                        |                                    |                             |                              |                             |                     |                 |                       |             |                              |                             |                           |  |                       |        |
| OTSEGO<br>230294<br>First Cong. Ch.<br>120 W Morrell StBox 217<br>49078-0217<br>(616) 694-6085 | 1837          | Stephen W. Tucker<br>*Seth Clay                     | 1983<br>(616) 694-4255 | Rebekah Loedeman<br>(616) 694-4255 | 278                         | 137                          | 80                          | 20                  | 300             | 0                     | 0           | 0                            | 50                          | 0                         | 3,580  | 74,038                | 90,877 |
| PERRY<br>230295<br>Cong. Christian Ch.<br>P.O. Box 468<br>48872<br>(517) 625-6106              | 1879          | Robert H. Wilber<br>(517) 625-3786                  | 1974                   | Mark A. Uebersax                   | 120                         | 135                          | 66                          | 25                  | 150             | 0                     | 0           | 0                            | 0                           | 10                        | 17,907                                       | 59,349                | 4,112  |
| PITTSFORD<br>230296<br>*First Cong. Ch.<br>4320 S. Pittsford Rd.<br>49271<br>(517) 523-2385    | 1893          | Carl Sundermeyer                                    | 1988                   | Cinda Walton                       | 144                         | 75                           | 35                          | 16                  | 200             | 200                   | 0           | 0                            | 0                           | 0                         | 1,200  | 52,000                | 0      |
| PORT HURON<br>230299<br>Sturges Mem. Cong.<br>2729 Ravenswood Rd.<br>48060<br>(313) 364-7192   | 1865          | Dellis W. Hudson<br>(313) 984-5844<br>*Benjamin Kim | 1984<br>1965           | Mrs. Tom Waddell                   | 74                          | 60                           | 25                          | 11                  | 183             | 445                   | 0           | 300                          | 0                           | 3,585                     | 31,284                                       | 965                   |        |

# Member Church Statistics

| STATE<br>CITY/TOWN<br>ADDRESS<br>ZIP<br>TELEPHONE                        | MINISTER'S NAME<br>AND<br>ADDITIONAL STAFF | Year Gathered | CHURCH CLERK          | TOTAL<br>ACTIVE MEMBERS | GIVING THRU THE N. A. C. C.  |                             |                     |                 |                       |             |                             | Capital<br>Expenditures -<br>Debt Retirement |                             |                           |
|--|--|---------------|-----------------------|-------------------------|------------------------------|-----------------------------|---------------------|-----------------|-----------------------|-------------|-----------------------------|--|-----------------------------|---------------------------|
|  |  |               |                       |                         | Average Sunday<br>Attendance | Church School<br>Enrollment | Youth<br>Enrollment | General<br>Fund | Missionary<br>Society | C. F. I. S. | Congl<br>Church<br>Develop. |  | Other N. A.<br>Beneficences | All Other<br>Beneficences |
| <b>MICHIGAN (CONT.)</b>  |  |               |                       |                         |                              |                             |                     |                 |                       |             |                             |  |                             |                           |
| <b>PULLMAN</b>   |  |               |                       |                         |                              |                             |                     |                 |                       |             |                             |  |                             |                           |
| 230300<br>Pullman Cong. Ch.<br>56th St. at First<br>49450                | Chester Alling<br>(616) 344-9657           | 1886          | 1977 Helen Ross       | 42                      | 38                           | 24                          | -                   | 0               | 0                     | 0           | 0                           | 0  | 1,200                       | -                         |
| <b>RAPID RIVER</b>   |  |               |                       |                         |                              |                             |                     |                 |                       |             |                             |  |                             |                           |
| 230302<br>Rapid River Cong.<br>P.O. Box 6A<br>49878<br>(906) 474-6646    | Gregg D. Swope<br>(906) 474-6901           | 1888          | 1984 Margaret Eagle   | 110                     | 100                          | 65                          | 25                  | 770             | 2,040                 | 463         | 0                           | 575  | -                           | -                         |
| <b>ROCKWOOD</b>  |  |               |                       |                         |                              |                             |                     |                 |                       |             |                             |  |                             |                           |
| 230304<br>First Cong. Ch.<br>22600 Mather St.<br>48173<br>(313) 379-3711 | Wesley Crocker<br>(313) 856-6581           | 1886          | 1987 Patricia Tierney | 214                     | 110                          | 40                          | 10                  | 292             | 629                   | 464         | 0                           | 981  | 3,352                       | 66,000                    |
| <b>ROSCOMMON</b>   |  |               |                       |                         |                              |                             |                     |                 |                       |             |                             |  |                             |                           |
| 230305<br>First Cong. Ch.<br>P.O. Box 215<br>48653<br>(517) 275-5055     | James Beinke<br>(517) 275-4189             | 1875          | 1991 Marge Walbridge  | 252                     | 143                          | 50                          | 20                  | 1,300           | 1,355                 | 260         | 260                         | 939  | 2,346                       | 65,100                    |

# Member Church Statistics

| STATE<br>CITY/TOWN<br>ADDRESS<br>ZIP<br>TELEPHONE  | MINISTER'S NAME<br>AND<br>ADDITIONAL STAFF   | Year Gathered       | CHURCH CLERK | TOTAL<br>ACTIVE MEMBERS | GIVING THRU THE N. A. C. C.  |                             |                     |                 |                       |             |                              |                             |                           |                       | Capital<br>Expenditures -<br>Debt Retirement |
|--|--|---------------------|--------------|-------------------------|------------------------------|-----------------------------|---------------------|-----------------|-----------------------|-------------|------------------------------|-----------------------------|---------------------------|-----------------------|--|
|  |  |                     |              |                         | Average Sunday<br>Attendance | Church School<br>Enrollment | Youth<br>Enrollment | General<br>Fund | Missionary<br>Society | C. F. T. S. | Cong'l<br>Church<br>Develop. | Other N. A.<br>Beneficences | All Other<br>Beneficences | Operating<br>Expenses |  |
| <b>MICHIGAN (CONT.)</b>  |  |                     |              |                         |                              |                             |                     |                 |                       |             |                              |                             |                           |                       |  |
| ROYAL OAK<br>230306<br>First Cong. Ch.<br>1314 Northwood Blvd.<br>48073<br>(313) 288-4220    | 1842 Richard R. Kurrasch<br>(313) 435-0108<br>*Terence E. Johnson<br>*Mary C. Lane | 1886 June Ha11      |              | 757                     | 225                          | 289                         | 35                  | 3,325           | 675                   | 710         | 825                          | 803                         | 13,003                    | 247,628               | 15,651                                       |
| SAUGATUCK<br>230307<br>*First Cong. Ch.<br>P.O. Box 633<br>49453                             | 1860 Matthew Olson.  | 1989 Cathy Gillette |              | 250                     | 105                          | 50                          | 30                  | 0               | 424                   | 0           | 0                            | 367                         | 7,094                     | 75,000                | 0  |
| SOMERSET<br>230308<br>Cong. Ch. & Society<br>1035 N. Somerset Rd.<br>49281<br>(517) 547-7732 | 1858 Merle D. Broyles  | 1987 Neoma Buehrer  |              | 62                      | 50                           | 30                          | -                   | 200             | 0                     | 0           | 0                            | 45                          | 830                       | 13,133                | -  |
| SOUTHFIELD<br>230309<br>North Cong. Ch.<br>26275 Northwestern<br>48076<br>(313) 356-1660     | 1902 Mark P. Jensen  | 1980 Judy Barker    |              | 469                     | 160                          | 44                          | 20                  | 4,450           | 2,369                 | 1,000       | 10                           | 1,733                       | 35,000                    | 226,000               | -  |

# Member Church Statistics

| STATE<br>CITY/TOWN<br>ADDRESS<br>ZIP<br>TELEPHONE  | Year Gathered | MINISTER'S NAME<br>AND<br>ADDITIONAL STAFF               | Year Called  | CHURCH CLERK         | TOTAL<br>ACTIVE MEMBERS | GIVING THRU THE N. A. C. C.  |                             |                     |                 |                       |             |                              |                             |                           |                       | Capital<br>Expenditures - |
|--|---------------|--|--------------|----------------------|-------------------------|------------------------------|-----------------------------|---------------------|-----------------|-----------------------|-------------|------------------------------|-----------------------------|---------------------------|-----------------------|---------------------------|
|  |               |  |              |                      |                         | Average Sunday<br>Attendance | Church School<br>Enrollment | Youth<br>Enrollment | General<br>Fund | Missionary<br>Society | C. F. T. S. | Cong'l<br>Church<br>Develop. | Other N. A.<br>Beneficences | All Other<br>Beneficences | Operating<br>Expenses |                           |
| <b>MICHIGAN (CONT.)</b>  |               |  |              |                      |                         |                              |                             |                     |                 |                       |             |                              |                             |                           |                       |                           |
| ST JOHNS<br>230311<br>First Cong. Ch.<br>100 Maple Ave.<br>48879<br>(517) 224-2636         | 1860          | Jay M. Terbush<br>*Hugh E. Banninga<br>*Gary W. Gearhart | 1984<br>1985 | 1985 Carole Chalmers | 417                     | 178                          | 75                          | 10                  | 5,425           | 225                   | 1,100       | 410                          | 494                         | 3,800                     | 136,784               | -                         |
| STANTON<br>230312<br>Traditional Cong.<br>P.O. Box 632<br>48888<br>(517) 831-5560          | 1964          | Michael Murray<br>*Lawrence E. Voss                      | 1965         | 1990 Marian Ritter   | 50                      | 53                           | 15                          | 0                   | 138             | 200                   | 0           | 30                           | 393                         | 150                       | 25,807                | -                         |
| SUTTONS BAY<br>230313<br>Suttons Bay Cong.<br>Madison & Lincoln<br>49682<br>(616) 271-6036 | 1896          | James Eaton<br>*Bion Rockwell                            |              | 1987 Mary Win Immink | 203                     | 104                          | 20                          | 15                  | 300             | 0                     | 200         | 0                            | 239                         | 1,000                     | 51,500                | -                         |
| THREE OAKS<br>230315<br>First Cong. Ch.<br>110 E. Ash St.<br>49128<br>(616) 756-2011       | 1844          | John A. Kroncke<br>(616) 756-7213                        |              | 1990 Elaine Olson    | 96                      | 40                           | 6                           | -                   | 400             | 400                   | 0           | 0                            | 10                          | 450                       | 27,460                | -                         |

# Member Church Statistics

| STATE<br>CITY/TOWN<br>ADDRESS<br>ZIP<br>TELEPHONE                               | MINISTER'S NAME<br>AND<br>ADDITIONAL STAFF | Year Gathered | Year Called | CHURCH CLERK     | TOTAL<br>ACTIVE MEMBERS | Average Sunday<br>Attendance | Church School<br>Enrollment | Youth<br>Enrollment | GIVING THRU THE N. A. C. C. |                       |             |                              |                             |                           | Capital<br>Expenditures - |                       |
|---|--|---------------|-------------|------------------|-------------------------|------------------------------|-----------------------------|---------------------|-----------------------------|-----------------------|-------------|------------------------------|-----------------------------|---------------------------|---------------------------|-----------------------|
|   |  |               |             |                  |                         |                              |                             |                     | General<br>Fund             | Missionary<br>Society | C. F. T. S. | Cong'l<br>Church<br>Develop. | Other N. A.<br>Beneficences | All Other<br>Beneficences |                           | Operating<br>Expenses |
| <b>MICHIGAN (CONT.)</b>   |  |               |             |                  |                         |                              |                             |                     |                             |                       |             |                              |                             |                           |                           |                       |
| <b>TIPTON</b>   |  |               |             |                  |                         |                              |                             |                     |                             |                       |             |                              |                             |                           |                           |                       |
| 233109<br>Tipton Comm Cong'l Ch 1830<br>P.O. Box 154<br>49287<br>(517) 431-2460 | Edward H. Baldwin<br>(517)431-2460         | 1888          | 1988        | Ella Mary King   | 342                     | 118                          | 75                          | 26                  | 301                         | 400                   | 0           | 0                            | 0                           | 0                         | - 69,500                  | 0                     |
| <b>VERMONTVILLE</b>   |  |               |             |                  |                         |                              |                             |                     |                             |                       |             |                              |                             |                           |                           |                       |
| 230317<br>First Cong. Ch.<br>P.O. Box 216<br>49096<br>(517) 726-0258            | Sally J. Nolen<br>(517) 323-2357           | 1888          | 1987        | Janet Valdick    | 100                     | 70                           | 47                          | 10                  | 800                         | 150                   | 0           | 0                            | 18                          | 2,000                     | 40,000                    | -                     |
| <b>WATERLIET</b>  |  |               |             |                  |                         |                              |                             |                     |                             |                       |             |                              |                             |                           |                           |                       |
| 230319<br>Plymouth Cong. Ch.<br>P.O. Box 275<br>49098<br>(616) 463-5581         | Donald Campbell<br>(616) 637-4744          | 1885          | 1989        | Wanda Lavelly    | 170                     | 72                           | 15                          | -                   | 464                         | 150                   | 25          | 10                           | 150                         | 1,000                     | 43,000                    | -                     |
| <b>WAYNE</b>  |  |               |             |                  |                         |                              |                             |                     |                             |                       |             |                              |                             |                           |                           |                       |
| 230320<br>First Cong. Ch.<br>#2 Towne Sq.<br>48184<br>(313) 729-7550            | Robert Millar<br>Marian Rickel             | 1848          | 1981        | Katherine Hickey | 375                     | 180                          | 130                         | 40                  | 1,750                       | 400                   | 500         | 175                          | 434                         | 10,839                    | -                         | 0                     |

# Member Church Statistics

| STATE<br>CITY/TOWN<br>ADDRESS<br>ZIP<br>TELEPHONE  | MINISTER'S NAME<br>AND<br>ADDITIONAL STAFF  | Year Gathered         | Year Called | CHURCH CLERK | TOTAL<br>ACTIVE MEMBERS | GIVING THRU THE N. A. C. C. C. |                             |                     |                 |                       |             |                             |             |                           |                       | Capital<br>Expenditures - |
|--|---|-----------------------|-------------|--------------|-------------------------|--------------------------------|-----------------------------|---------------------|-----------------|-----------------------|-------------|-----------------------------|-------------|---------------------------|-----------------------|---------------------------|
|  |   |                       |             |              |                         | Average Sunday<br>Attendance   | Church School<br>Enrollment | Youth<br>Enrollment | General<br>Fund | Missionary<br>Society | C. F. I. S. | Congl<br>Church<br>Develop. | Other N. A. | All Other<br>Beneficences | Operating<br>Expenses |                           |
| <u>MICHIGAN (CONT.)</u>  |   |                       |             |              |                         |                                |                             |                     |                 |                       |             |                             |             |                           |                       |                           |
| WEST BLOOMFIELD<br>230318<br>Pine Hill Cong.<br>4160 Middlebelt<br>48033<br>(313) 626-2737 | 1960 Arthur Ritter  | 1988 Nitsa Stoddard   | 155         | 70           | 52                      | 13                             | 0                           | 192                 | 0               | 0                     | 254         | 3,300                       | 71,000      | 15,765                    |                       |                           |
| <u>MINNESOTA</u>   |   |                       |             |              |                         |                                |                             |                     |                 |                       |             |                             |             |                           |                       |                           |
| BAYPORT<br>240321<br>People's Cong. Ch.<br>293 N. 3rd St.<br>55003<br>(612) 439-5667       | 1907 William R. Chadwick<br>Mary C. Marcoux<br>*Paul Koeshall<br>*Don Olsen<br>*Kay Lindahl | 1986 Kay Lindahl      | 327         | 116          | 57                      | 40                             | 2,410                       | 0                   | 0               | 0                     | 4,779       | 39,050                      | 147,150     | -                         |                       |                           |
| CHANHASSEN<br>243008<br>Colonial Ch.<br>7801 Great Plains Bl.<br>55317<br>(612) 949-0570   | 1989 Cynthia L. J. Shepherd<br>(612) 472-6924<br>Richard Lowey<br>Jim Olsen<br>Holly Olsen  | 1989 Shirley Lundholm | 36          | 75           | -                       | 15                             | -                           | -                   | -               | -                     | -           | 600                         | 62,904      | -                         |                       |                           |
| DULUTH<br>240322<br>Duluth Cong. Ch.<br>3833 E. Superior St<br>55804<br>(218) 525-1911     | 1965 Edward H. Fackler<br>(218) 525-4450  | 1986                  | 164         | 63           | 22                      | 6                              | 1,900                       | 1,422               | 300             | 150                   | 1,059       | 3,100                       | 83,980      | -                         |                       |                           |



# Member Church Statistics

| STATE<br>CITY/TOWN<br>ADDRESS<br>ZIP<br>TELEPHONE   | Year Gathered | MINISTER'S NAME<br>AND<br>ADDITIONAL STAFF  | Year Called                  | CHURCH CLERK    | GIVING THRU THE M. A. C. C. |                              |                             |                     |                 |                       |             |                             |                             |                           | Capital<br>Expenditures -<br>Debt Retirement |
|---|---------------|---|------------------------------|-----------------|-----------------------------|------------------------------|-----------------------------|---------------------|-----------------|-----------------------|-------------|-----------------------------|-----------------------------|---------------------------|--|
|   |               |   |                              |                 | TOTAL<br>ACTIVE MEMBERS     | Average Sunday<br>Attendance | Church School<br>Enrollment | Youth<br>Enrollment | General<br>Fund | Missionary<br>Society | C. F. T. S. | Congl<br>Church<br>Develop. | Other M. A.<br>Beneficences | All Other<br>Beneficences |  |
| MINNESOTA (CONT.)   |               |   |                              |                 |                             |                              |                             |                     |                 |                       |             |                             |                             |                           |  |
| EDINA<br>240323<br>Colonial Ch.<br>6200 Colonial Way<br>55436<br>(612) 925-2711                   | 1946          | Arthur A. Rouner, Jr.<br>Jeff Lindsay<br>Gary Klingsporn<br>Keith Tussing<br>Greg Snell     | 1962<br>1988<br>1989<br>1990 | Lois Collings   | 380814321135                | 1135                         | 4581                        | 3095                | 0               | 0                     | 1195        | 6594241555851               | 768541                      |                           |  |
| MINNEAPOLIS<br>240325<br>+Plymouth Cong. Ch.<br>1900 Nicoilet Ave.<br>55403<br>(612) 871-7400     | 1857          | Vivian Jones<br>*Howard J. Conn<br>Lois Vetvick<br>Martha Gustuson<br>David Carter Florence | 1980<br>1988<br>1989<br>1990 | Irene Perry     | 2,159 458 350 75            | 15,400                       | 2,800                       | 0                   | 0               | 3,381                 | 165,679     | 1128000                     | -                           |                           |  |
| WARROAD<br>240327<br>+Union Cong. Ch.<br>401 Mackenzie Ave. P O Box 86<br>56763<br>(218) 386-1856 | 1903          | -   |                              | Kay Cole        | 138                         | 60                           | 40                          | 5                   | 300             | 0                     | 0           | 0                           | 0                           | 40,000                    |  |
| MASECA<br>240328<br>First Cong. Ch.<br>509 Second Ave., NE<br>56093<br>(507) 835-4548             | 1868          | Roy E. McGrath<br>(507) 835-4472  | 1976                         | Mitlicent Neidt | 207                         | 124                          | 57                          | 36                  | 1,362           | 2,199                 | 215         | 60                          | 1,177                       | 7,700                     | 57,000                                       |

# Member Church Statistics

| STATE<br>CITY/TOWN<br>ADDRESS<br>ZIP<br>TELEPHONE                                  | Year Gathered | MINISTER'S NAME<br>AND<br>ADDITIONAL STAFF | Year Called | CHURCH CLERK    | TOTAL<br>ACTIVE MEMBERS | GIVING THRU THE N. A. C. C.  |                             |                     |                 |                       |             |                             |                             |                           |                       | Capital<br>Expenditures -<br>Debt Retirement |        |
|--|---------------|--|-------------|-----------------|-------------------------|------------------------------|-----------------------------|---------------------|-----------------|-----------------------|-------------|-----------------------------|-----------------------------|---------------------------|-----------------------|--|--------|
|  |               |  |             |                 |                         | Average Sunday<br>Attendance | Church School<br>Enrollment | Youth<br>Enrollment | General<br>Fund | Missionary<br>Society | C. F. I. S. | Congl<br>Church<br>Develop. | Other N. A.<br>Benevolences | All Other<br>Benevolences | Operating<br>Expenses |  |        |
| <b>MISSOURI</b>  |               |  |             |                 |                         |                              |                             |                     |                 |                       |             |                             |                             |                           |                       |  |        |
| JOPLIN<br>260329<br>First Comm. Ch.<br>2007 E. 15th<br>64804<br>(417) 781-1800     | 1926          | Wayne E. VanGundy<br>*E. We'don Keckley    | 1991        | Mrs. A. Newby   | 175                     | 132                          | 73                          | 10                  | 1,120           | 0                     | 0           | 0                           | 0                           | 140                       | 2,090                 | 135,710                                      | 17,297 |
| <b>KANSAS CITY</b>   |               |  |             |                 |                         |                              |                             |                     |                 |                       |             |                             |                             |                           |                       |  |        |
| 260330<br>Westminster Cong.<br>3600 Walnut St.<br>64111<br>(816) 561-0333          | 1895          | John A. Navarre<br>*Omer L. Cox            | 1983        | Allen Hannah    | 118                     | 76                           | 53                          | 33                  | 250             | 3,664                 | 250         | 210                         | 331                         | 1,581                     | 69,560                | 20,890                                       |        |
| <b>NEOSHO</b>  |               |  |             |                 |                         |                              |                             |                     |                 |                       |             |                             |                             |                           |                       |  |        |
| 260331<br>+First Cong. Ch.<br>P.O. Box 236<br>64850<br>(417) 451-2655              | 1866          | Thomas Thorne                              | 1991        | Lisa Allard     | 100                     | 40                           | 30                          | 12                  | 0               | 75                    | 0           | 0                           | 0                           | 0                         | -                     | 29,395                                       | -      |
| <b>MONTANA</b>   |               |  |             |                 |                         |                              |                             |                     |                 |                       |             |                             |                             |                           |                       |  |        |
| LIVINGSTON<br>270333<br>Livingston Cong.<br>226 So. 3rd<br>59047<br>(406) 222-1577 | 1962          | Harlan Durgan                              | 1975        | Kathryn Brasier | 43                      | 69                           | 50                          | -                   | 150             | 500                   | 0           | 10                          | 0                           | 0                         | 2,000                 | 32,000                                       | -      |

# Member Church Statistics

| STATE<br>CITY/TOWN<br>ADDRESS<br>ZIP<br>TELEPHONE                     | MINISTER'S NAME<br>AND<br>ADDITIONAL STAFF                   | Year Gathered | Year Called | CHURCH CLERK    | GIVING THRU THE M. A. C. C. C. |                              |                             |                     |                 |                       |             |                              |                             |                           | Capital<br>Expenditures —<br>Debt Retirement |                       |
|---|--|---------------|-------------|-----------------|--------------------------------|------------------------------|-----------------------------|---------------------|-----------------|-----------------------|-------------|------------------------------|-----------------------------|---------------------------|--|-----------------------|
|   |  |               |             |                 | TOTAL<br>ACTIVE MEMBERS        | Average Sunday<br>Attendance | Church School<br>Enrollment | Youth<br>Enrollment | General<br>Fund | Missionary<br>Society | C. F. I. S. | Cong'l<br>Church<br>Develop. | Other N. A.<br>Benevolences | All Other<br>Benevolences |  | Operating<br>Expenses |
| <b>MONTANA (CONT.)</b>  |  |               |             |                 |                                |                              |                             |                     |                 |                       |             |                              |                             |                           |  |                       |
| <b>THOMPSON FALLS</b>   |  |               |             |                 |                                |                              |                             |                     |                 |                       |             |                              |                             |                           |  |                       |
| 270334<br>Comm. Cong. Ch.<br>Box 426<br>59873<br>(406) 827-3706       | Gaylund Olson<br>(406) 827-4211                              | 1906          | 1977        | Linda Soderlind | 103                            | 70                           | 50                          | 8                   | 500             | 450                   | 0           | 100                          | 98                          | -                         | -  | -                     |
| <b>NEBRASKA</b>   |  |               |             |                 |                                |                              |                             |                     |                 |                       |             |                              |                             |                           |  |                       |
| <b>ASHLAND</b>  |  |               |             |                 |                                |                              |                             |                     |                 |                       |             |                              |                             |                           |  |                       |
| 280344<br>First Cong. Ch.<br>1542 Boyd St.<br>68003<br>(402) 944-7121 | Howard Killingbeck<br>*Kathleen Killingbeck<br>*Daphne Resch | 1871          | 1988        | Deloris Yochum  | 79                             | 29                           | 20                          | 0                   | 400             | 503                   | 0           | 50                           | 303                         | 250                       | 27,500                                       | -                     |
| <b>MCCOOK</b>   |  |               |             |                 |                                |                              |                             |                     |                 |                       |             |                              |                             |                           |  |                       |
| 280348<br>First Cong. Ch.<br>P. O. Box 655<br>69001<br>(308) 345-3226 | Phillip Ewert<br>(308) 345-7434                              | 1882          | 1985        | Gail Whitaker   | 454                            | 186                          | 176                         | 96                  | 700             | 1,200                 | 0           | 0                            | 36                          | 8,500                     | 103,000                                      | 0                     |
| <b>VERDON</b>   |  |               |             |                 |                                |                              |                             |                     |                 |                       |             |                              |                             |                           |  |                       |
| 280349<br>First Cong. Ch.<br>Main St.<br>68457                        | Ronald M. Russell  | 1868          | 1981        | Janet Fritz     | 14                             | 10                           | 6                           | -                   | 100             | 791                   | 0           | 0                            | 0                           | -                         | -  | -                     |

# Member Church Statistics

| STATE<br>CITY/TOWN<br>ADDRESS<br>ZIP<br>TELEPHONE                     | Year Battered | MINISTERS NAME<br>AND<br>ADDITIONAL STAFF           | Year Called | CHURCH CLERK    | TOTAL<br>ACTIVE MEMBERS | GIVING THRU THE N. A. C. C.  |                             |                     |                 |                       |             |                             | Capital<br>Expenditures -<br>Debt Retirement |                             |                           |
|---|---------------|---|-------------|-----------------|-------------------------|------------------------------|-----------------------------|---------------------|-----------------|-----------------------|-------------|-----------------------------|--|-----------------------------|---------------------------|
|   |               |   |             |                 |                         | Average Sunday<br>Attendance | Church School<br>Enrollment | Youth<br>Enrollment | General<br>Fund | Missionary<br>Society | C. F. T. S. | Congl<br>Church<br>Develop. |  | Other N. A.<br>Beneficences | All Other<br>Beneficences |
| <b>NEBRASKA (CONT.)</b>   |               |   |             |                 |                         |                              |                             |                     |                 |                       |             |                             |  |                             |                           |
| WAHOO   |               |   |             |                 |                         |                              |                             |                     |                 |                       |             |                             |  |                             |                           |
| 280350<br>First Cong. Ch.<br>764 N. Linden<br>68066<br>(402) 443-3369 | 1871          | Steven R. Schaefer<br>(402) 443-4787                | 1991        | Rose Blake      | 63                      | 65                           | 29                          | 18                  | 0               | 0                     | 0           | 0                           | 5  | 865 29,700                  | -                         |
| <b>NEW HAMPSHIRE</b>  |               |   |             |                 |                         |                              |                             |                     |                 |                       |             |                             |  |                             |                           |
| BARNSTEAD   |               |   |             |                 |                         |                              |                             |                     |                 |                       |             |                             |  |                             |                           |
| 300352<br>Barnstead Parade Cong<br>P. O. Box 57<br>03218              |               | Ray Leavitt<br>(603) 539-2259<br>*Gordon L. Johnson | 1989        | Carolyn Johnson | 19                      | 25                           | 12                          | 0                   | 200             | 75                    | 0           | 0                           | 7  | 3,963 25,772                | -                         |
| <b>CENTER OSSIPEE</b>   |               |   |             |                 |                         |                              |                             |                     |                 |                       |             |                             |  |                             |                           |
| 303012<br>First Cong. Ch.<br>P. O. Box 550<br>03814<br>(603) 539-6003 | 1806          | David Morgan<br>(603) 569-3922                      | 1987        | Doris Ashton    | 110                     | 140                          | 92                          | 21                  | 574             | 0                     | 0           | 0                           | 44   | 11,000 95,478               | -                         |
| <b>CORNISH</b>  |               |   |             |                 |                         |                              |                             |                     |                 |                       |             |                             |  |                             |                           |
| 300357<br>+United Ch.<br>Center Rd, Box 40<br>03746<br>(603) 542-8546 | 1781          | Dale Nicholas                                       | 1987        | Bernice Johnson | -                       | -                            | -                           | -                   | 75              | 50                    | 0           | 0                           | 208  | -                           | -                         |

# Member Church Statistics

| STATE<br>CITY/TOWN<br>ADDRESS<br>ZIP<br>TELEPHONE   | Year Gathered | MINISTER'S NAME<br>AND<br>ADDITIONAL STAFF                    | Year Called  | CHURCH CLERK    | TOTAL<br>ACTIVE MEMBERS | GIVING THRU THE W. A. C. C.  |                             |                     |                 |                       |             |                              |                             |                           |                       | Capital<br>Expenditures -<br>Debt Retirement |
|---|---------------|---|--------------|-----------------|-------------------------|------------------------------|-----------------------------|---------------------|-----------------|-----------------------|-------------|------------------------------|-----------------------------|---------------------------|-----------------------|--|
|   |               |   |              |                 |                         | Average Sunday<br>Attendance | Church School<br>Enrollment | Youth<br>Enrollment | General<br>Fund | Missionary<br>Society | C. F. I. S. | Cong'l<br>Church<br>Develop. | Other N. A.<br>Beneficences | All Other<br>Beneficences | Operating<br>Expenses |  |
| <b>NEW HAMPSHIRE (CONT.)</b>  |               |   |              |                 |                         |                              |                             |                     |                 |                       |             |                              |                             |                           |                       |  |
| DERRY<br>300358<br>+Central Cong. Ch.<br>14 Crescent St.<br>03038<br>(603) 434-4411         | 1837          | Grove Armstrong, Jr.<br>(603) 432-3463<br>Stephen M. Misarski | 1980<br>1990 | Marion Pounder  | 126                     | 175                          | 90                          | 11                  | 1,000           | 2,750                 | 0           | 0                            | 145                         | 28,019                    | 81,552                | 15,970                                       |
| EFFINGHAM<br>300355<br>+Lord's Hill Ch.<br>RFD 1, Lord's Hill<br>03814<br>(603) 539-4766    | 1819          | -   |              | E. Nordbeck     | 6                       | -                            | -                           | -                   | 0               | 0                     | 0           | 0                            | 0                           | -                         | -                     | -  |
| GRAFTON<br>300359<br>Cong. Christian Ch.<br>P. O. Box 126<br>03240<br>(603) 523-7225        | 1794          | Thomas M. Warner  | 1987         | Doris B. Senter | 17                      | 23                           | 19                          | 0                   | 0               | 0                     | 0           | 0                            | 0                           | 100                       | 21,830                | -  |
| HAMPTON<br>300356<br>First Cong. Ch.<br>127 Winnacunnet Rd.<br>03842-2125<br>(603) 926-2837 | 1638          | Dwight E. Mexcur  | 1989         | E. Hammond      | 180                     | 125                          | 40                          | 33                  | 0               | 0                     | 0           | 0                            | 289                         | 3,265                     | 107,349               | -  |

# Member Church Statistics

| STATE<br>CITY/TOWN<br>ADDRESS<br>ZIP<br>TELEPHONE                             | MINISTER'S NAME<br>AND<br>ADDITIONAL STAFF           | Year Gathered       | CHURCH CLERK | TOTAL<br>ACTIVE MEMBERS | GIVING THRU THE N. A. C. C.  |                             |                     |                 |                       |             |                             |                             |                           |                       | Capital<br>Expenditures —<br>Debt Retirement |
|---|--|---------------------|--------------|-------------------------|------------------------------|-----------------------------|---------------------|-----------------|-----------------------|-------------|-----------------------------|-----------------------------|---------------------------|-----------------------|--|
|   |  |                     |              |                         | Average Sunday<br>Attendance | Church School<br>Enrollment | Youth<br>Enrollment | General<br>Fund | Missionary<br>Society | C. F. I. S. | Congl<br>Church<br>Develop. | Other N. A.<br>Beneficences | All Other<br>Beneficences | Operating<br>Expenses |  |
| <u>NEW HAMPSHIRE (CONT.)</u>  |  |                     |              |                         |                              |                             |                     |                 |                       |             |                             |                             |                           |                       |  |
| HINSDALE  |  |                     |              |                         |                              |                             |                     |                 |                       |             |                             |                             |                           |                       |  |
| 300361<br>First Cong. Ch.<br>P.O. Box 22<br>03451<br>(603) 336-7020           | 1834 Alan R. Ferguson<br>*Arvel M. Steece            | 1987 M. Roberts     |              | 206                     | 60                           | 25                          | 6                   | 400             | 0                     | 0           | 10                          | 137                         | 500                       | 37,060                | -  |
| KINGSTON  |  |                     |              |                         |                              |                             |                     |                 |                       |             |                             |                             |                           |                       |  |
| 300362<br>First Cong. Ch.<br>6 Church St., Box 203<br>03848<br>(603) 642-8130 | 1725 Richard H. Freeman<br>*Wendell J. Irvine, Emer. | 1989 Nancy Merrill  |              | 226                     | 83                           | 75                          | 15                  | 225             | 1,150                 | 75          | 100                         | 79                          | 950                       | 55,000                | 0  |
| MERRIMAC  |  |                     |              |                         |                              |                             |                     |                 |                       |             |                             |                             |                           |                       |  |
| 300365<br>So. Merrimac Cong.Ch.<br>Boston Post Rd.<br>03054<br>(603) 886-5010 | Norman C. Christopherson<br>(603) 465-7500           | 1968 John Read      |              | -                       | -                            | -                           | -                   | -               | -                     | -           | -                           | -                           | -                         | -                     | -  |
| NORTH BARNSTEAD   |  |                     |              |                         |                              |                             |                     |                 |                       |             |                             |                             |                           |                       |  |
| 300353<br>First Cong. Ch.<br>Forsyth Maple St Ctr<br>Barnstead<br>03225       | 1820 John L. Udall                                   | 1989 Judith Forsyth |              | 18                      | 40                           | 10                          | 0                   | 45              | 0                     | 0           | 0                           | 0                           | -                         | 5,900                 | -  |

# Member Church Statistics

| STATE<br>CITY/TOWN<br>ADDRESS<br>ZIP<br>TELEPHONE                               | Year Gathered | MINISTER'S NAME<br>AND<br>ADDITIONAL STAFF                          | Year Called | CHURCH CLERK   | TOTAL<br>ACTIVE MEMBERS | GIVING THRU THE N. A. C. C.  |                             |                     |                 |                       |             |                              | Capital<br>Expenditures -<br>Debt Retirement |                             |                           |                       |
|---|---------------|---|-------------|----------------|-------------------------|------------------------------|-----------------------------|---------------------|-----------------|-----------------------|-------------|------------------------------|--|-----------------------------|---------------------------|-----------------------|
|   |               |   |             |                |                         | Average Sunday<br>Attendance | Church School<br>Enrollment | Youth<br>Enrollment | General<br>Fund | Missionary<br>Society | C. F. I. S. | Cong'l<br>Church<br>Develop. |  | Other N. A.<br>Beneficences | All Other<br>Beneficences | Operating<br>Expenses |
| <b>NEW HAMPSHIRE (CONT.)</b>  |               |   |             |                |                         |                              |                             |                     |                 |                       |             |                              |  |                             |                           |                       |
| <b>NORTH WEARE</b>  |               |   |             |                |                         |                              |                             |                     |                 |                       |             |                              |  |                             |                           |                       |
| 300363<br>+North Weare Fed.<br>115 Concord Stage Rd.<br>03281<br>(603) 529-3924 | 1891          | Harvey R. Lord  | 1988        | Esther Hight   | 35                      | 22                           | 28                          | -                   | 0               | 0                     | 0           | 0                            | 0  | 557                         | 12,000                    | -                     |
| <b>PITTSFIELD</b>   |               |   |             |                |                         |                              |                             |                     |                 |                       |             |                              |  |                             |                           |                       |
| 300364<br>First Cong. Ch.<br>28 Main St.<br>03263<br>(603) 435-8211             | 1789          | Charles M. Paige-Morgan   | 1979        | Elaine Glidden | 153                     | 104                          | 58                          | 3                   | 527             | 584                   | 300         | 0                            | 782  | 5,000                       | 80,844                    | -                     |
| <b>SOUTH BARNSTEAD</b>  |               |   |             |                |                         |                              |                             |                     |                 |                       |             |                              |  |                             |                           |                       |
| 300354<br>South Barnstead Cong.<br>Rte. 126<br>03225                            |               | James Carson  |             | Edith Brown    | 9                       | 22                           | 0                           | 0                   | 0               | 0                     | 0           | 0                            | 50   | -                           | -                         | -                     |
| <b>TROY</b>   |               |   |             |                |                         |                              |                             |                     |                 |                       |             |                              |  |                             |                           |                       |
| 300367<br>Trinitarian Cong.<br>P.O. Box 309<br>03465<br>(603) 242-6252          | 1815          | Jack McCann<br>*Mark F. Pride<br>Russell Christian<br>Arthur Childs | 1989        | Marie Rosin    | 70                      | 65                           | 24                          | 10                  | 548             | 0                     | 0           | 10                           | 415  | 2,640                       | 36,080                    | -                     |



# Member Church Statistics

| STATE<br>CITY/TOWN<br>ADDRESS<br>ZIP<br>TELEPHONE   | MINISTER'S NAME<br>AND<br>ADDITIONAL STAFF           | Year Gathered | Year Called | CHURCH CLERK  | TOTAL<br>ACTIVE MEMBERS | Average Sunday<br>Attendance | Church School<br>Enrollment | Youth<br>Enrollment | GIVING THRU THE M. A. C. C. C. |                       |             |                              |                             | Operating<br>Expenses | Capital<br>Expenditures -<br>Debt Retirement |                           |
|---|--|---------------|-------------|---------------|-------------------------|------------------------------|-----------------------------|---------------------|--------------------------------|-----------------------|-------------|------------------------------|-----------------------------|-----------------------|--|---------------------------|
|   |  |               |             |               |                         |                              |                             |                     | General<br>Fund                | Missionary<br>Society | C. F. T. S. | Cong'l<br>Church<br>Develop. | Other N. A.<br>Beneficences |                       |  | All Other<br>Beneficences |
| <u>NEW JERSEY</u><br>BOUND BROOK<br>310368<br>+Cong. Ch.<br>Church & High Sts.<br>08805<br>(201) 356-1293 | Judson Bennett<br>*Billy Goodwin<br>*Marvis Morrison | 1876          | 1985        | Pamela Madden | 222                     | 63                           | 20                          | 10                  | 1,800                          | 2,050                 | 402         | 250                          | 562                         | 6,000                 | 84,000                                       | -                         |
| CHESTER<br>310370<br>First Cong. Ch.<br>P.O. Box 125<br>07930<br>(201) 879-5322                           | David E. Wuori                                       | 1740          | 1986        | Ellen Blum    | 66                      | 66                           | 25                          | 8                   | 771                            | 0                     | 0           | 0                            | 1,215                       | 17,859                | 101,816                                      | -                         |
| NEWTON<br>310370<br>+Baleville Cong.<br>R.D. 10, Box 10790<br>07860<br>(201) 383-4743                     | Daniel D. Arnold                                     | 1826          | 1983        | Kathryn Orr   | -                       | -                            | -                           | -                   | 319                            | 584                   | 50          | 100                          | 129                         | -                     | -  | -                         |
| RANDOLPH<br>310371<br>+Cong. Ch.<br>17 Seneca Trail<br>07869<br>(201) 584-6151                            | William P. Fillebrown                                | 1979          | 1989        | Rhea Hastings | 125                     | 134                          | 80                          | 20                  | 901                            | 0                     | 0           | 0                            | 630                         | 43,177                | 84,857                                       | -                         |

# Member Church Statistics

| STATE<br>CITY/TOWN<br>ADDRESS<br>ZIP<br>TELEPHONE                              | Year Gathered | MINISTER'S NAME<br>AND<br>ADDITIONAL STAFF | Year Called | CHURCH CLERK   | GIVING THRU THE N. A. C. C. |                              |                             |                     |                 |                       |             |                              |                             |                           | Capital<br>Expenditures - |                       |   |   |
|--|---------------|--|-------------|----------------|-----------------------------|------------------------------|-----------------------------|---------------------|-----------------|-----------------------|-------------|------------------------------|-----------------------------|---------------------------|---------------------------|-----------------------|---|---|
|  |               |  |             |                | TOTAL<br>ACTIVE MEMBERS     | Average Sunday<br>Attendance | Church School<br>Enrollment | Youth<br>Enrollment | General<br>Fund | Missionary<br>Society | C. F. I. S. | Cong'l<br>Church<br>Develop. | Other N. A.<br>Beneficences | All Other<br>Beneficences |                           | Operating<br>Expenses |   |   |
| <b>NEW YORK</b>  |               |  |             |                |                             |                              |                             |                     |                 |                       |             |                              |                             |                           |                           |                       |   |   |
| BROOKLYN   |               |  |             |                |                             |                              |                             |                     |                 |                       |             |                              |                             |                           |                           |                       |   |   |
| 330374<br>+Cadman Memorial Cong<br>350 Clinton Ave.<br>11238<br>(212) 638-2231 | 1943          | J. Edward Lewis, Sr.                       | 1988        | D. Stallings   | 33                          | 20                           | 20                          | 12                  | 0               | 500                   | 0           | 0                            | 0                           | 0                         | 0                         | -                     | - | - |
| 330376<br>+Plymouth Church<br>75 Hicks St.<br>11201<br>(718) 624-4743          | 1847          | Richard Stanger                            | 1988        | Dorothy Brooke | 430                         | 185                          | 85                          | 15                  | 1,500           | 0                     | 0           | 0                            | 0                           | 0                         | 33,222                    | 310,000               | 0 | 0 |
| 330375<br>Flatbush-Tompkins<br>424 E. 19th St.<br>11226<br>(718) 282-5353      | 1875          | Una Matthews, Interim                      |             | Mrs. Simpson   | 155                         | 125                          | 50                          | 15                  | 0               | 100                   | 100         | 100                          | 100                         | 304                       | 12,200                    | 304,000               | 0 | 0 |
| 330377<br>Rugby Cong. Ch.<br>E. 49th St. & Snyder<br>11203<br>(718) 268-5963   | 1912          | Sidley Mullings<br>*Melville B. Herron     | 1989        | Marg.C. Grotte | 280                         | 200                          | 70                          | -                   | 700             | 0                     | 0           | 0                            | 100                         | 0                         | 3,686                     | 68,000                | - | - |
| CROWN POINT<br>330378<br>+First Cong. Ch.<br>P.O. Box 279<br>12928             | 1804          | Arthur E. Bagley                           | 1985        | Mrs. Drinkwine | 73                          | 64                           | 10                          | 5                   | 0               | 248                   | 0           | 0                            | 0                           | 0                         | 425                       | 13,000                | - | - |

# Member Church Statistics

| STATE<br>CITY/TOWN<br>ADDRESS<br>ZIP<br>TELEPHONE                  | Year Gathered | MINISTER'S NAME<br>AND<br>ADDITIONAL STAFF                                    | Year Called | CHURCH CLERK             | TOTAL<br>ACTIVE MEMBERS | Average Sunday<br>Attendance | Church School<br>Enrollment | Youth<br>Enrollment | GIVING THRU THE N. A. C. C. |                       |             |                              |             | Operating<br>Expenses | Capital<br>Expenditures -<br>Debt Retirement |                           |
|--|---------------|---|-------------|--------------------------|-------------------------|------------------------------|-----------------------------|---------------------|-----------------------------|-----------------------|-------------|------------------------------|-------------|-----------------------|--|---------------------------|
|  |               |   |             |                          |                         |                              |                             |                     | General<br>Fund             | Missionary<br>Society | C. F. I. S. | Cong'l<br>Church<br>Develop. | Other N. A. |                       |  | All Other<br>Beneficences |
| <b>NEW YORK (CONTL)</b>  |               |   |             |                          |                         |                              |                             |                     |                             |                       |             |                              |             |                       |  |                           |
| FOREST HILLS<br>330380   |               |   |             |                          |                         |                              |                             |                     |                             |                       |             |                              |             |                       |  |                           |
| +Church in the Gardens<br>50 Ascan Ave.<br>11375<br>(718) 268-6704 | 1913          | Steven Berry<br>(718) 268-6704  | 1989        | Olivia Hedlund           | 241                     | 135                          | 45                          | 32                  | 1,250                       | 0                     | 0           | 0                            | 134         | 6,800                 | 217,000                                      | -                         |
| KINGSTON<br>330381   |               |   |             |                          |                         |                              |                             |                     |                             |                       |             |                              |             |                       |  |                           |
| Ponckhockie Union<br>95 Abruyn St.<br>12401-5650<br>(914) 331-3801 | 1915          | Catherine Schuyler  | 1990        | D. Jean Nerone           | 60                      | 35                           | 10                          | 6                   | 0                           | 0                     | 0           | 0                            | 0           | -                     | 30,000                                       | -                         |
| MARIETTA<br>330382   |               |   |             |                          |                         |                              |                             |                     |                             |                       |             |                              |             |                       |  |                           |
| +Amber Cong. Ch.<br>Otisco Valley Rd.<br>13110<br>(315) 636-8843   | 1824          | Richard Chaffee<br>*Stephen A. Kish   | 1984        | Dorothy Hay<br>1960      | 128                     | 92                           | 27                          | 16                  | 450                         | 2,000                 | 0           | 0                            | 100         | 774                   | 35,463                                       | -                         |
| SAUGERTIES<br>330383   |               |   |             |                          |                         |                              |                             |                     |                             |                       |             |                              |             |                       |  |                           |
| First Cong. Ch.<br>Main & First St.<br>12477<br>(914) 246-6706     | 1853          | Cecil L. McFarland<br>(914) 246-6706<br>Frederick J. Imhoff<br>*Donald Howard | 1984        | Edna G. Hrdlicka<br>1955 | 125                     | 75                           | 110                         | 15                  | 414                         | 499                   | 50          | 0                            | 0           | 2,569                 | 41,744                                       | 5,121                     |

# Member Church Statistics

| STATE<br>CITY/TOWN<br>ADDRESS<br>ZIP<br>TELEPHONE                              | MINISTER'S NAME<br>AND<br>ADDITIONAL STAFF                                       | Year Gathered | CHURCH CLERK          | TOTAL<br>ACTIVE MEMBERS | GIVING THRU THE W. A. C. C. C. |                             |                     |                 |                       |             |                              |                             |                           |                       | Capital<br>Expenditures -<br>Debt Retirement |        |
|--|--|---------------|-----------------------|-------------------------|--------------------------------|-----------------------------|---------------------|-----------------|-----------------------|-------------|------------------------------|-----------------------------|---------------------------|-----------------------|--|--------|
|  |  |               |                       |                         | Average Sunday<br>Attendance   | Church School<br>Enrollment | Youth<br>Enrollment | General<br>Fund | Missionary<br>Society | C. F. I. S. | Congl.<br>Church<br>Develop. | Other M. A.<br>Beneficences | All Other<br>Beneficences | Operating<br>Expenses |  |        |
| <u>NEW YORK (CONTL)</u>  |  |               |                       |                         |                                |                             |                     |                 |                       |             |                              |                             |                           |                       |  |        |
| <u>STATEN ISLAND</u>   |  |               |                       |                         |                                |                             |                     |                 |                       |             |                              |                             |                           |                       |  |        |
| 330384<br>Oakwood Heights Ch.<br>547 Falcon Ave.<br>10306<br>(718) 351-3667    | 1925 Donald C. Mullen<br>(718) 987-5261  |               | 1988 Alberta Crowe    | 114                     | 70                             | 15                          | 15                  | 100             | 0                     | 0           | 0                            | 0                           | 251                       | -                     | 74,760                                       | -      |
| <u>NORTH CAROLINA</u>  |  |               |                       |                         |                                |                             |                     |                 |                       |             |                              |                             |                           |                       |  |        |
| <u>MEBANE</u>  |  |               |                       |                         |                                |                             |                     |                 |                       |             |                              |                             |                           |                       |  |        |
| 340339<br>+Mary's Grove Cong.<br>Rt. 2, Box 360<br>27302<br>(919) 563-2486     | 1883 Major McNair<br>*David L. Morrow<br>*C. L. Thompson, Jr.                    |               | 1985 Betty Watkins    | 25                      | -                              | -                           | -                   | 100             | 0                     | 0           | 0                            | 0                           | 0                         | -                     | -  | -      |
| <u>ROBBINS</u>   |  |               |                       |                         |                                |                             |                     |                 |                       |             |                              |                             |                           |                       |  |        |
| 340341<br>Bear Creek Cong.<br>P. O. Box 178<br>27325                           | 1918 Argo J. Melvin<br>Elanore Scotten   |               | 1962 Theressa Allmond | 52                      | 50                             | 31                          | 27                  | 200             | 0                     | 0           | 0                            | 0                           | 0                         | -                     | 8,020  | 23,200 |
| <u>OHIO</u>  |  |               |                       |                         |                                |                             |                     |                 |                       |             |                              |                             |                           |                       |  |        |
| <u>AKRON</u>   |  |               |                       |                         |                                |                             |                     |                 |                       |             |                              |                             |                           |                       |  |        |
| 362034<br>First Cong. Ch.<br>292 E. Market St.<br>44308-2091<br>(216) 253-5109 | 1833 Gabe L. Campbell<br>Clarence T. Gilham<br>John W. Deuble<br>Charles H. Stem |               | 1980 Sue Tolley       | 934                     | 282                            | 165                         | -                   | 5,250           | 0                     | 24          | 0                            | 206                         | 201,000                   | 215,000               | -  | -      |

# Member Church Statistics

| STATE<br>CITY/TOWN<br>ADDRESS<br>ZIP<br>TELEPHONE  | Year Gathered | MINISTER'S NAME<br>AND<br>ADDITIONAL STAFF                           | Year Called | CHURCH CLERK   | TOTAL<br>ACTIVE MEMBERS | GIVING THRU THE N. A. C. C. C. |                      |                     |                 |                       |             |                            | Capital<br>Expenditures -<br>Debt Retirement |                             |                           |                       |
|--|---------------|--|-------------|----------------|-------------------------|--------------------------------|----------------------|---------------------|-----------------|-----------------------|-------------|----------------------------|--|-----------------------------|---------------------------|-----------------------|
|  |               |  |             |                |                         | Average Sunday<br>Attendance   | Church<br>Enrollment | Youth<br>Enrollment | General<br>Fund | Missionary<br>Society | C. F. I. S. | Congl<br>Church<br>Develop |  | Other N. A.<br>Beneficences | All Other<br>Beneficences | Operating<br>Expenses |
| <b>OHIO (CONT.)</b>  |               |  |             |                |                         |                                |                      |                     |                 |                       |             |                            |  |                             |                           |                       |
| BEREA<br>360386<br>Heritage Cong. Ch.<br>485 West St. Box 276<br>44017<br>(216) 826-1641     | 1969          | David A. Hawk<br>(216) 234-9712                                      | 1985        | Vera Whitaker  | 209                     | 90                             | 24                   | 5                   | 2,600           | 4,262                 | 308         | 458                        | 215  | 1,980                       | 73,512                    | 6,250                 |
| BOWLING GREEN<br>360387<br>Plain Cong. Ch.<br>16011 W. Poe Rd.<br>43402<br>(419) 352-7919    | 1835          | Gene Huntzinger  | 1991        | Betty Kidd     | 185                     | 163                            | 140                  | 47                  | 1,875           | 5,986                 | 0           | 0                          | 964  | 37,129                      | 85,759                    | -                     |
| BUCKEYE LAKE<br>360381<br>First Comm. Ch.<br>P.O. Box 846<br>43008                           | 1921          | Kevin Roach  | 1989        |                | 326                     | 110                            | -                    | 8                   | 0               | 0                     | 0           | 0                          | 0  | -                           | -                         | -                     |
| CHESHIRE<br>360388<br>Little Kyger Cong.<br>2598 Little Kyger Rd.<br>45620<br>(614) 367-7287 | 1889          | Richard L. Vinson<br>(614) 446-0037<br>George Thompson<br>Mike Reese | 1985        | Polly Thompson | 31                      | 24                             | 30                   | 20                  | 300             | 0                     | 0           | 0                          | 74   | -                           | -                         | -                     |

# Member Church Statistics

| STATE<br>CITY/TOWN<br>ADDRESS<br>ZIP<br>TELEPHONE  | MINISTERS NAME<br>AND<br>ADDITIONAL STAFF               | Year Battered | CHURCH CLERK   | TOTAL<br>ACTIVE MEMBERS | GIVING THRU THE N. A. C. C.  |                             |                     |                 |                       |             |                              | Capital<br>Expenditures —<br>Debt Retirement |                             |                           |                       |
|--|---|---------------|----------------|-------------------------|------------------------------|-----------------------------|---------------------|-----------------|-----------------------|-------------|------------------------------|--|-----------------------------|---------------------------|-----------------------|
|  |   |               |                |                         | Average Sunday<br>Attendance | Church School<br>Enrollment | Youth<br>Enrollment | General<br>Fund | Missionary<br>Society | C. F. I. S. | Cong'l<br>Church<br>Develop. |  | Other N. A.<br>Beneficences | All Other<br>Beneficences | Operating<br>Expenses |
| <b>OHIO (CONT.)</b>  |   |               |                |                         |                              |                             |                     |                 |                       |             |                              |  |                             |                           |                       |
| CHILLICOTHE<br>362069<br>+Salem Community Ch.<br>39 South Mulberry St.<br>45601          | 1986 Brent A. Rolsten                                   | 1987          | Clark Derexson | 276                     | 108                          | 35                          | 25                  | 300             | 0                     | 0           | 0                            | 0  | 0                           | -                         | -                     |
| CLEVELAND<br>360399<br>+First Cong. Ch.<br>64 Tudor Ave.<br>44146-2030<br>(216) 237-9782 | 1867 David Parker                                       | 1988          | -              | -                       | 8                            | -                           | -                   | 75              | 0                     | 0           | 0                            | 344  | -                           | 6,800                     | -                     |
| COLUMBUS<br>362036<br>Scottwood Cong. Ch.<br>3330 Scottwood Rd.<br>43227                 | 1843 Robert Trump                                       | 1988          | Jo Keaton      | 100                     | 75                           | 20                          | -                   | 250             | 1,281                 | 0           | 0                            | 50   | 2,106                       | 77,000                    | 72,000                |
| GAHANNA<br>360393<br>Gahanna Comm. Ch.<br>470 Havens Corn. Rd<br>43230<br>(614) 471-2168 | 1936 Joe Hotchkiss<br>*W. Robert Murray<br>*Jeane Spoor | 1982          | Terry Ripp1    | 150                     | 140                          | 56                          | 25                  | 300             | 0                     | 0           | 0                            | 125  | -                           | -                         | -                     |

# Member Church Statistics

| STATE<br>CITY/TOWN<br>ADDRESS<br>ZIP<br>TELEPHONE                                      | Year Gathered | MINISTER'S NAME<br>AND<br>ADDITIONAL STAFF            | Year Called  | CHURCH CLERK     | TOTAL<br>ACTIVE MEMBERS | GIVING THRU THE N. A. C. C.  |                             |                     |                 |                       |             |                             | Capital<br>Expenditures - |                             |                           |
|--|---------------|---|--------------|------------------|-------------------------|------------------------------|-----------------------------|---------------------|-----------------|-----------------------|-------------|-----------------------------|---------------------------|-----------------------------|---------------------------|
|  |               |   |              |                  |                         | Average Sunday<br>Attendance | Church School<br>Enrollment | Youth<br>Enrollment | General<br>Fund | Missionary<br>Society | C. F. T. S. | Congl<br>Church<br>Develop. |                           | Other N. A.<br>Benefolences | All Other<br>Benefolences |
| <b>OHIO (CONT.)</b>  |               |   |              |                  |                         |                              |                             |                     |                 |                       |             |                             |                           |                             |                           |
| HUBBARD<br>360394<br>+Stope Cong. Ch.<br>7382 Stewart Shn. Rd.<br>44425                | 1866          | David Barbour<br>*Franklin Shannon<br>*Robert Hopkins | 1982         | Helen Dunkerley  | 85                      | 45                           | 60                          | -                   | 0               | 0                     | 0           | 0                           | 0                         | 360                         | -                         |
| LAFAYETTE<br>360395<br>+Cong. Christian<br>Box 7242<br>45854<br>(419) 649-3851         | 1855          | Robert Brown<br>(419) 649-4575                        | 1970         | Carole Connor    | 100                     | 105                          | 85                          | 25                  | 0               | 2,992                 | 0           | 0                           | 0                         | -                           | -                         |
| MANSFIELD<br>360396<br>First Cong. Ch.<br>640 Willsboro Rd.<br>44903<br>(419) 756-3046 | 1834          | Clifford D. Schutjer<br>David Root                    | 1961<br>1987 | Naomi Hoffman    | 875                     | 320                          | 100                         | 60                  | 7,688           | 3,576                 | 700         | 50                          | 600                       | 11,000                      | 263,088                   |
| 360397<br>Little Washington<br>Rt. 5<br>44903<br>(419) 756-9292                        | 1868          | Nolan Steiner<br>(419) 892-3282<br>Barbara Steiner    |              | Marcia McFarland | 132                     | 130                          | 70                          | 12                  | 478             | 0                     | 0           | 0                           | 0                         | -                           | -                         |



# Member Church Statistics

| STATE<br>CITY/TOWN<br>ADDRESS<br>ZIP<br>TELEPHONE                              | Year Battered | MINISTER'S NAME<br>AND<br>ADDITIONAL STAFF | Year Called | CHURCH CLERK | TOTAL<br>ACTIVE MEMBERS | GIVING THRU THE N. A. C. C.  |                             |                     |                 |                       |             |                             | Capital<br>Expenditures -<br>Debt Retirement |                             |                           |                       |
|--|---------------|--|-------------|--------------|-------------------------|------------------------------|-----------------------------|---------------------|-----------------|-----------------------|-------------|-----------------------------|--|-----------------------------|---------------------------|-----------------------|
|  |               |  |             |              |                         | Average Sunday<br>Attendance | Church School<br>Enrollment | Youth<br>Enrollment | General<br>Fund | Missionary<br>Society | C. F. I. S. | Congl<br>Church<br>Develop. |  | Other N. A.<br>Beneficences | All Other<br>Beneficences | Operating<br>Expenses |
| <b>OHIO (CONT.)</b>  |               |  |             |              |                         |                              |                             |                     |                 |                       |             |                             |  |                             |                           |                       |
| <b>NEWTON FALLS</b>  |               |  |             |              |                         |                              |                             |                     |                 |                       |             |                             |  |                             |                           |                       |
| 360398<br>First Cong. Ch.<br>612 W. Broad St.<br>44444<br>(216) 872-5670       | 1804          | Mark Williams                              | 1991        | Nancy Shauer | 236                     | 75                           | 23                          | 25                  | 450             | 650                   | 0           | 0                           | 0  | 8,000                       | 181,000                   | 48,000                |
| <b>POMEROY</b>   |               |  |             |              |                         |                              |                             |                     |                 |                       |             |                             |  |                             |                           |                       |
| +Trinity Ch.<br>P.O. Box 429<br>45769<br>(614) 992-3172                        | 1847          | Roland E. Wildman<br>(614) 992-2947        | 1990        | Linda Mayer  | 228                     | 100                          | 65                          | 10                  | 1,400           | 2,017                 | 0           | 0                           | 0  | 215                         | 49,999                    | -                     |
| <b>SULLIVAN</b>  |               |  |             |              |                         |                              |                             |                     |                 |                       |             |                             |  |                             |                           |                       |
| +First Cong. Ch.<br>Box 11, U.S. Rt 224<br>44880<br>(419) 736-2786             | 1835          | -  |             | Vivian Cole  | 90                      | 85                           | 73                          | 90                  | 400             | 0                     | 0           | 0                           | 45   | 3,720                       | 27,000                    | -                     |
| <b>TOLEDO</b>  |               |  |             |              |                         |                              |                             |                     |                 |                       |             |                             |  |                             |                           |                       |
| +Central Park Cong.<br>3233 Piero<br>43615                                     | 1943          | Melvin Grossman                            | 1967        | Leona Turner | 50                      | 45                           | 9                           | 25                  | 550             | 208                   | 0           | 0                           | 72   | -                           | -                         | -                     |
| <b>WUELLNER</b>  |               |  |             |              |                         |                              |                             |                     |                 |                       |             |                             |  |                             |                           |                       |
| 360404<br>First Cong. Ch.<br>2315 Collingwood Blvd.<br>43620<br>(419) 243-6248 | 1833          | Robert L. Wuellner                         | 1971        | Debra Brown  | 1,008                   | 300                          | 144                         | 38                  | 1,500           | 1,725                 | 575         | 375                         | 1,300  | 10,053                      | 263,275                   | -                     |

# Member Church Statistics

| STATE<br>CITY/TOWN<br>ADDRESS<br>ZIP<br>TELEPHONE                                      | Year Battered | MINISTER'S NAME<br>AND<br>ADDITIONAL STAFF | Year Called | CHURCH CLERK  | TOTAL<br>ACTIVE MEMBERS | GIVING THRU THE W. A. C. C. C. |                             |                     |                 |                       |             |                             |                             |                           |                       | Capital<br>Expenditures -<br>Debt Retirement |  |  |  |  |
|--|---------------|--|-------------|---------------|-------------------------|--------------------------------|-----------------------------|---------------------|-----------------|-----------------------|-------------|-----------------------------|-----------------------------|---------------------------|-----------------------|--|--|--|--|--|
|  |               |  |             |               |                         | Average Sunday<br>Attendance   | Church School<br>Enrollment | Youth<br>Enrollment | General<br>Fund | Missionary<br>Society | C. F. I. S. | Congl<br>Church<br>Develop. | Other M. A.<br>Benevolences | All Other<br>Benevolences | Operating<br>Expenses |  |  |  |  |  |
| <b>OHIO (CONT.)</b>  |               |  |             |               |                         |                                |                             |                     |                 |                       |             |                             |                             |                           |                       |  |  |  |  |  |
| 360405<br>Mayfair-Plymouth<br>5253 Bennett Rd.<br>43612-3447<br>(419) 476-7093         | 1970          | David J. Claassen                          | 1975        | Bev Panczner  | 310                     | 215                            | 100                         | 30                  | 0               | 4,839                 | 250         | 0                           | 440                         | 23,362                    | 103,525               | 43,555                                       |  |  |  |  |
| WEST MILLGROVE<br>360406<br>+West Millgrove Cong.<br>Box 87<br>43467<br>(419) 288-2893 | 1841          | Harold Corbin                              | 1979        | Pauline Cline | 58                      | 30                             | 35                          | 12                  | 100             | 258                   | 75          | 0                           | 154                         | 42                        | 12,813                | -  |  |  |  |  |
| WEST WILLIAMSFIELD<br>362073<br>First Cong. Ch.<br>4451 Hwy. 322<br>44093              | 1816          | Arthur W. Tiffen                           | 1989        | Donna Singrey | 58                      | 10                             | 16                          | 2                   | -               | -                     | -           | -                           | -                           | 800                       | 8,300                 | 0  |  |  |  |  |
| <b>OKLAHOMA</b>  |               |  |             |               |                         |                                |                             |                     |                 |                       |             |                             |                             |                           |                       |  |  |  |  |  |
| EDMOND<br>370408<br>Bethel Cong. Ch.<br>Rt. 10, Box 40<br>73034                        | 1894          | Gilbert Hughes<br>(405) 364-3765           | 1986        | Sylvia Cook   | 40                      | 35                             | 20                          | 0                   | 245             | 150                   | 0           | 0                           | 0                           | 75                        | 8,000                 | -  |  |  |  |  |

# Member Church Statistics

| STATE<br>CITY/TOWN<br>ADDRESS<br>ZIP<br>TELEPHONE   | MINISTER'S NAME<br>AND<br>ADDITIONAL STAFF | Year Gathered | Year Called    | CHURCH CLERK | TOTAL<br>ACTIVE MEMBERS | GIVING THRU THE M. A. C. C.  |                             |                     |                 |                       |             |                             | Capital<br>Expenditures - |                         |                       |                       |
|---|--|---------------|----------------|--------------|-------------------------|------------------------------|-----------------------------|---------------------|-----------------|-----------------------|-------------|-----------------------------|---------------------------|-------------------------|-----------------------|-----------------------|
|   |  |               |                |              |                         | Average Sunday<br>Attendance | Church School<br>Enrollment | Youth<br>Enrollment | General<br>Fund | Missionary<br>Society | C. F. I. S. | Cong'l<br>Church<br>Develop |                           | Other M. A.<br>Benefits | All Other<br>Benefits | Operating<br>Expenses |
| <b>OKLAHOMA (CONT.)</b>   |  |               |                |              |                         |                              |                             |                     |                 |                       |             |                             |                           |                         |                       |                       |
| OKLAHOMA CITY<br>370409<br>Mayflower Cong. Ch.<br>3901 N.W. 63rd St.<br>73116<br>(405) 842-8897 | 1957 Robin R. Meyers                       | 1985          | Glennie Elm    |              | 325                     | 200                          | 80                          | 23                  | 1,150           | 0                     | 750         | 0                           | 170                       | 21,000                  | 175,000               | -                     |
| <b>OREGON</b>   |  |               |                |              |                         |                              |                             |                     |                 |                       |             |                             |                           |                         |                       |                       |
| OREGON CITY<br>380410<br>Atkinson Memorial<br>710 6th St.<br>97045<br>(503) 656-7296            | 1844 Richard K. Bellingham                 | 1975          | Leslie Krueger |              | 64                      | 50                           | 30                          | -                   | 200             | 0                     | 0           | 0                           | 449                       | 1,412                   | 57,000                | -                     |
| <b>PENNSYLVANIA</b>   |  |               |                |              |                         |                              |                             |                     |                 |                       |             |                             |                           |                         |                       |                       |
| ATLANTIC<br>390413<br>+Atlantic Cong. Ch.<br>P.O. Box 7<br>16111                                | 1965 Charles G. Polley                     | 1972          | Robert Winkle  |              | 37                      | 50                           | 20                          | 0                   | 717             | 2,680                 | 0           | 240                         | 0                         | -                       | -                     | -                     |
| BEAVER FALLS<br>390414<br>+First Cong.<br>1024 4th Ave.<br>15010                                | 1888 Ralph Y. Scott                        | 1988          | Rose S. Newman |              | 40                      | 25                           | 8                           | 0                   | 0               | 100                   | 50          | 10                          | 132                       | -                       | -                     | -                     |

# Member Church Statistics

| STATE<br>CITY/TOWN<br>ADDRESS<br>ZIP<br>TELEPHONE                              | MINISTER'S NAME<br>AND<br>ADDITIONAL STAFF              | Year Gathered | CHURCH CLERK         | TOTAL<br>ACTIVE MEMBERS | GIVING THRU THE N. A. C. C. C. |                             |                     |                 |                       |             |                              |                             |                           |                       | Capital<br>Expenditures - |
|--|---|---------------|----------------------|-------------------------|--------------------------------|-----------------------------|---------------------|-----------------|-----------------------|-------------|------------------------------|-----------------------------|---------------------------|-----------------------|---------------------------|
|  |   |               |                      |                         | Average Sunday<br>Attendance   | Church School<br>Enrollment | Youth<br>Enrollment | General<br>Fund | Missionary<br>Society | C. F. T. S. | Cong'l<br>Church<br>Develop. | Other N. A.<br>Beneficences | All Other<br>Beneficences | Operating<br>Expenses |                           |
| <b>PENNSYLVANIA (CONT.)</b>  |   |               |                      |                         |                                |                             |                     |                 |                       |             |                              |                             |                           |                       |                           |
| <b>EAST SMITHFIELD</b>   |   |               |                      |                         |                                |                             |                     |                 |                       |             |                              |                             |                           |                       |                           |
| 390416<br>+Federated Ch.<br>Box 7<br>18817<br>(717) 596-3605                   | Marjorie Doriani<br>(717) 596-3211<br>*Max Doriani      | 1801          | 1980 JoAnn H. Petry  | 235                     | 150                            | 117                         | 30                  | 346             | 1,378                 | 0           | 0                            | 213                         | 7,020                     | 32,298                | 12,710                    |
| <b>GLENOLDEN</b>   |   |               |                      |                         |                                |                             |                     |                 |                       |             |                              |                             |                           |                       |                           |
| 390418<br>+Glenolden Cong.<br>Scott & Gardner Aves.<br>19036<br>(215) 583-7723 | -   | 1906          | 1986 William Hillman | 168                     | 93                             | 30                          | -                   | 1,250           | 1,692                 | 0           | 0                            | 518                         | 1,200                     | 74,087                | -                         |
| <b>HANOVER TOWNSHIP</b>  |   |               |                      |                         |                                |                             |                     |                 |                       |             |                              |                             |                           |                       |                           |
| 390419<br>Lyndwood Comm. Ch.<br>278 Colley St.<br>18702                        | Jack Jones<br>(717) 824-9166                            |               | Dorothy Orant        | 28                      | 15                             | 0                           | 0                   | 0               | 0                     | 0           | 0                            | 0                           | -                         | -                     | -                         |
| <b>MCKEESPORT</b>  |   |               |                      |                         |                                |                             |                     |                 |                       |             |                              |                             |                           |                       |                           |
| 390421<br>Evangelical Cong.<br>Walnut & Olive<br>15132<br>(412) 673-7691       | Howard F. Peters<br>(412) 854-2351<br>*H.B. Rittenhouse | 1846          | 1990 Margaret Ditter | 175                     | 90                             | 75                          | 8                   | 300             | 1,217                 | 200         | 30                           | 381                         | 3,500                     | 79,000                | -                         |
| <b>390422</b>  |   |               |                      |                         |                                |                             |                     |                 |                       |             |                              |                             |                           |                       |                           |
| First Cong. Ch.<br>1422 Evans Ave.<br>15132<br>(412) 673-5811                  | James P. Hart<br>(412) 829-2483<br>*Joyce Hart          | 1895          | 1989 Jackie Weaver   | 16                      | 25                             | 20                          | 8                   | 0               | 0                     | 0           | 0                            | 185                         | 3,000                     | 24,000                | -                         |

# Member Church Statistics

| STATE<br>CITY/TOWN<br>ADDRESS<br>ZIP<br>TELEPHONE                           | Year Gathered | MINISTER'S NAME<br>AND<br>ADDITIONAL STAFF | Year Called | CHURCH CLERK     | TOTAL<br>ACTIVE MEMBERS | GIVING THRU THE N. A. C. C.  |                             |                     |                 |                       |             |                             |                             |                           |                       | Capital<br>Expenditures - |
|---|---------------|--|-------------|------------------|-------------------------|------------------------------|-----------------------------|---------------------|-----------------|-----------------------|-------------|-----------------------------|-----------------------------|---------------------------|-----------------------|---------------------------|
|   |               |  |             |                  |                         | Average Sunday<br>Attendance | Church School<br>Enrollment | Youth<br>Enrollment | General<br>Fund | Missionary<br>Society | C. F. T. S. | Congl<br>Church<br>Develop. | Other N. A.<br>Beneficences | All Other<br>Beneficences | Operating<br>Expenses |                           |
| <b>PENNSYLVANIA (CONT.)</b>   |               |  |             |                  |                         |                              |                             |                     |                 |                       |             |                             |                             |                           |                       |                           |
| <b>MINERSVILLE</b>  |               |  |             |                  |                         |                              |                             |                     |                 |                       |             |                             |                             |                           |                       |                           |
| 390423<br>First Cong. Ch.<br>321 Sunbury St.<br>17954<br>(717) 544-6213     | 1832          | Russell Hepler<br>(717) 875-0262           | 1989        | Joan K. Edwards  | 70                      | 40                           | 0                           | 0                   | 100             | 241                   | 0           | 0                           | 35                          | 0                         | 20,000                | -                         |
| <b>PITTSBURGH</b>   |               |  |             |                  |                         |                              |                             |                     |                 |                       |             |                             |                             |                           |                       |                           |
| 390424<br>First Cong. Ch.<br>Locust & Walnut Sts<br>15223<br>(412) 781-9427 | 1849          | Ashley Cook                                | 1991        | Ruth Stauffer    | 137                     | 73                           | 27                          | 10                  | 1,885           | 598                   | 0           | 220                         | 368                         | 1,800                     | 45,500                | -                         |
| <b>390425</b>   |               |  |             |                  |                         |                              |                             |                     |                 |                       |             |                             |                             |                           |                       |                           |
| Mt. Washington CongCh<br>67 Southern Ave.<br>15211<br>(412) 381-1481        | 1873          | Terry R. Timm                              | 1987        | Dorothy Vollberg | 103                     | 64                           | 35                          | 14                  | 595             | 2,590                 | 0           | 0                           | 10                          | 5,200                     | 52,933                | -                         |
| <b>390412</b>   |               |  |             |                  |                         |                              |                             |                     |                 |                       |             |                             |                             |                           |                       |                           |
| South Hills Cong.<br>3319 Brownsville Rd<br>15227<br>(412) 881-7373         | 1962          | David M. Clawson                           | 1990        | Nancy Logue      | 40                      | 30                           | 21                          | 0                   | 177             | 270                   | 0           | 10                          | 395                         | 165                       | 10,980                | -                         |

# Member Church Statistics

| STATE<br>CITY/TOWN<br>AND<br>ADDRESS<br>ZIP<br>TELEPHONE  | Year Gathered | MINISTER'S NAME<br>AND<br>ADDITIONAL STAFF | Year Called | CHURCH CLERK      | TOTAL<br>ACTIVE MEMBERS | GIVING THRU THE N. A. C. C.  |                             |                     |                 |                       |             |                              | Capital<br>Expenditures -<br>Debt Retirement |                             |                           |                       |   |
|---|---------------|--|-------------|-------------------|-------------------------|------------------------------|-----------------------------|---------------------|-----------------|-----------------------|-------------|------------------------------|--|-----------------------------|---------------------------|-----------------------|---|
|   |               |  |             |                   |                         | Average Sunday<br>Attendance | Church School<br>Enrollment | Youth<br>Enrollment | General<br>Fund | Missionary<br>Society | C. F. T. S. | Cong'l<br>Church<br>Develop. |  | Other N. A.<br>Beneficences | All Other<br>Beneficences | Operating<br>Expenses |   |
| <b>PENNSYLVANIA (CONT.)</b>   |               |  |             |                   |                         |                              |                             |                     |                 |                       |             |                              |  |                             |                           |                       |   |
| SIGLERVILLE<br>390428<br>White Memorial Cong.<br>R. D. #1, Box 118-B<br>17063<br>(717) 667-6989 | 1884          | Marvel Timm                                | 1991        | Jean Bitner       | 50                      | 15                           | 0                           | 0                   | 50              | 0                     | 0           | 0                            | 0  | 0                           | -                         | 14,453                | - |
| SPRING CREEK<br>390430<br>+W. Spring Creek Cong.<br>P. O. Box 11<br>16436<br>(814) 664-4143     | 1847          | Robert J. Hunter                           | 1989        | Deborah Kacpura   | 40                      | 50                           | 10                          | 0                   | 185             | 250                   | 185         | 85                           | 203  | 1,160                       | 16,705                    | 3,000                 | - |
| 390429<br>Spring Creek Cong.<br>P. O. Box 11<br>16436<br>(814) 664-8595                         | 1882          | Robert J. Hunter                           | 1989        | Lois P. Kafferlin | 63                      | 58                           | 54                          | 10                  | 500             | 3,060                 | 294         | 0                            | 937  | 2,450                       | 23,775                    | -                     | - |
| TARENTUM<br>390431<br>First Cong. Ch.<br>1st Ave. & Allegheny<br>15084<br>(412) 224-3481        | 1853          | Allen M. Clark                             | 1985        | Joanne Kokenda    | 50                      | 25                           | 20                          | 5                   | 120             | 1,162                 | 0           | 10                           | 0  | -                           | -                         | -                     | - |

# Member Church Statistics

| STATE<br>CITY/TOWN<br>ADDRESS<br>ZIP<br>TELEPHONE  | Year Gathered | MINISTER'S NAME<br>AND<br>ADDITIONAL STAFF | CHURCH CLERK       | TOTAL<br>ACTIVE MEMBERS | GIVING THRU THE N. A. C. C. C. |                             |                     |                 |                       |             |                             |                             |                           |                       | Capital<br>Expenditures -<br>Debt Retirement |        |        |        |
|--|---------------|--|--------------------|-------------------------|--------------------------------|-----------------------------|---------------------|-----------------|-----------------------|-------------|-----------------------------|-----------------------------|---------------------------|-----------------------|--|--------|--------|--------|
|  |               |  |                    |                         | Average Sunday<br>Attendance   | Church School<br>Enrollment | Youth<br>Enrollment | General<br>Fund | Missionary<br>Society | C. F. I. S. | Congl<br>Church<br>Develop. | Other N. A.<br>Beneficences | All Other<br>Beneficences | Operating<br>Expenses |  |        |        |        |
| <u>PENNSYLVANIA (CONT.)</u>  |               |  |                    |                         |                                |                             |                     |                 |                       |             |                             |                             |                           |                       |  |        |        |        |
| WILKES-BARRE<br>390433<br>+Second Welsh Cong.<br>Corner Parrish & Hazel<br>18702<br>(717) 829-3790 | 1883          | Gerald B. Williams                         | 1974 Henry H. Hess | 80                      | 60                             | 52                          | 23                  | 0               | 0                     | 0           | 0                           | 0                           | 0                         | 0                     | 0  | -      | -      |        |
| 390432<br>Puritan Cong. Ch.<br>65 S. Sherman St.<br>18702<br>(717) 822-6637                        | 1885          | Kenneth H George                           | 1990 Keith Moules  | 278                     | 97                             | 65                          | 20                  | 591             | 591                   | 591         | 0                           | 0                           | 0                         | 0                     | 0  | 0      | 48,240 | 6,722  |
| <u>RHODE ISLAND</u>  |               |  |                    |                         |                                |                             |                     |                 |                       |             |                             |                             |                           |                       |  |        |        |        |
| RUMFORD<br>400434<br>+Kents Corner Cong.<br>48 Campbell Ave.<br>02916-3205<br>(401) 434-1689       | 1919          | Gerald Gordon                              | 1942 Stella Gordon | 35                      | 15                             | 15                          | -                   | 0               | 0                     | 0           | 0                           | 0                           | 0                         | 0                     | 0  | 5,000  | 30,000 | 10,000 |
| WEST WARWICK<br>400435<br>Riverpoint Cong.<br>73 Providence St.<br>02893<br>(401) 821-6544         | 1849          | -  | Margaret Giusti    | 65                      | 30                             | 22                          | -                   | 250             | 0                     | 0           | 0                           | 0                           | 0                         | 27                    | 946  | 56,335 | 0      |        |



# Member Church Statistics

| STATE<br>CITY/TOWN<br>ADDRESS<br>ZIP<br>TELEPHONE   | Year Gathered | MINISTER'S NAME<br>AND<br>ADDITIONAL STAFF  | Year Called | CHURCH CLERK    | TOTAL<br>ACTIVE MEMBERS | GIVING THRU THE M. A. C. C.  |                             |                     |                 |                       |             |                             | Capital<br>Expenditures -<br>Debt Retirement |                             |                           |                       |
|---|---------------|---|-------------|-----------------|-------------------------|------------------------------|-----------------------------|---------------------|-----------------|-----------------------|-------------|-----------------------------|--|-----------------------------|---------------------------|-----------------------|
|   |               |   |             |                 |                         | Average Sunday<br>Attendance | Church School<br>Enrollment | Youth<br>Enrollment | General<br>Fund | Missionary<br>Society | C. F. T. S. | Congl<br>Church<br>Develop. |  | Other M. A.<br>Beneficences | All Other<br>Beneficences | Operating<br>Expenses |
| <u>TENNESSEE</u><br>CROSSVILLE<br>433009<br>+First Cong. Ch.<br>P. O. Box 475<br>38555<br>(615) 484-4060    | 1887          | -   |             | Mary Greenwood  | 90                      | 75                           | 15                          | 5                   | 700             | 875                   | 0           | 0                           | 210  | 1,000                       | 48,645                    | 0                     |
| <u>TEXAS</u><br>EL PASO<br>440436<br>+Congregational Ch.<br>2400 Geo. Dieter Dr.<br>79936<br>(915) 855-2400 | 1976          | Arlin T. Larson<br>(915) 584-6497   | 1988        | Cathy Leftault  | 60                      | 40                           | 16                          | 2                   | 220             | 0                     | 0           | 0                           | 222  | 200                         | 31,000                    | 8,100                 |
| FLOWER MOUND<br>440438<br>Mayflower Cong. Ch.<br>975 Cross Timbers Rd.<br>75028<br>(214) 539-9341           | 1977          | David Harry<br><br>Gene Cho<br>Chris McNeill  | 1991        | Marilyn Heffner | 60                      | 60                           | 30                          | 15                  | 325             | 400                   | 250         | 10                          | 225  | 2,600                       | -                         | -                     |
| HOUSTON<br>440437<br>+Central Cong. Ch.<br>3410 Austin St.<br>77004<br>(713) 529-3589                       | 1851          | Richard M. Campbell<br><br>Betty J. Campbell<br>*Douglas G. Hook<br>*James O. Schneider | 1975        | Barbara Dull    | 406                     | -                            | -                           | -                   | 1,170           | 1,024                 | 292         | 146                         | 545  | -                           | -                         | -                     |

# Member Church Statistics

| STATE<br>CITY/TOWN<br>ADDRESS<br>ZIP<br>TELEPHONE   | MINISTER'S NAME<br>AND<br>ADDITIONAL STAFF         | Year Gathered | CHURCH CLERK     | TOTAL<br>ACTIVE MEMBERS | GIVING THRU THE N. A. C. C. C. |                             |                     |                 |                       |             |                             |                             |                           |                       | Capital<br>Expenditures —<br>Debt Retirement |
|---|--|---------------|------------------|-------------------------|--------------------------------|-----------------------------|---------------------|-----------------|-----------------------|-------------|-----------------------------|-----------------------------|---------------------------|-----------------------|--|
|   |  |               |                  |                         | Average Sunday<br>Attendance   | Church School<br>Enrollment | Youth<br>Enrollment | General<br>Fund | Missionary<br>Society | C. F. T. S. | Congl<br>Church<br>Develop. | Other N. A.<br>Beneficences | All Other<br>Beneficences | Operating<br>Expenses |  |
| <u>UTAH</u><br>SALT LAKE CITY<br>450439<br>First Cong. Ch.,<br>2150 Foothill Dr.<br>84109<br>(801) 487-1357 | 1865 Robert B. Coates                              | 1990          | Barbara Jenkins  | 280                     | 127                            | 121                         | 15                  | 1,169           | 343                   | 335         | 0                           | 579                         | 6,000                     | 130,000               | -  |
| <u>VERMONT</u><br>BENNINGTON<br>460441<br>+01d First Ch.<br>1 Monument Cir.<br>05201-2134<br>(802) 447-1223 | 1762 Charles W. Fox<br>(413) 458-8571<br>Paul Opel | 1977          | Caroline Pullman | 80                      | 50                             | 10                          | -                   | 250             | 995                   | 150         | 100                         | 0                           | 3,400                     | 78,340                | 26,500                                       |
| <u>CLARENDON</u><br>462048<br>Clarendon Cong. Ch.<br>Middle Rd.<br>05759<br>(802) 773-3380                  | 1824 Earl A. Young<br>(802) 773-1575               | 1990          | Gladys Congdon   | 46                      | 29                             | 35                          | 18                  | -               | -                     | -           | -                           | -                           | 450                       | 13,250                | 0  |
| <u>NORTH POWNAL</u><br>460445<br>North Pownal Cong.<br>Route 346<br>05260                                   | -  | 1849          | Darlene Church   | 20                      | 15                             | 11                          | -                   | 200             | 25                    | 0           | 0                           | 105                         | -                         | 6,306                 | -  |

# Member Church Statistics

| STATE<br>CITY/TOWN<br>ADDRESS<br>ZIP<br>TELEPHONE                             | Year Gathered | MINISTER'S NAME<br>AND<br>ADDITIONAL STAFF | Year Called | CHURCH CLERK   | TOTAL<br>ACTIVE MEMBERS | GIVING THRU THE N. A. C. C.  |                             |                     |                 |                       |             |                             | Capital<br>Expenditures - |                             |                           |                       |
|---|---------------|--|-------------|----------------|-------------------------|------------------------------|-----------------------------|---------------------|-----------------|-----------------------|-------------|-----------------------------|---------------------------|-----------------------------|---------------------------|-----------------------|
|   |               |  |             |                |                         | Average Sunday<br>Attendance | Church School<br>Enrollment | Youth<br>Enrollment | General<br>Fund | Missionary<br>Society | C. F. I. S. | Cong'l<br>Church<br>Develop |                           | Other N. A.<br>Beneficences | All Other<br>Beneficences | Operating<br>Expenses |
| <b>WASHINGTON</b>   |               |  |             |                |                         |                              |                             |                     |                 |                       |             |                             |                           |                             |                           |                       |
| SEATTLE   |               |  |             |                |                         |                              |                             |                     |                 |                       |             |                             |                           |                             |                           |                       |
| 480451<br>Seattle Cong. Ch.<br>15518 27th N.E.<br>98155<br>(206) 365-7514     | 1963          | John Alvord                                | 1990        | Irma Schmidt   | 55                      | 45                           | 18                          | -                   | 750             | 100                   | 100         | 30                          | 973                       | 2,800                       | 48,342                    | 4,800                 |
| <b>SNOHOMISH</b>  |               |  |             |                |                         |                              |                             |                     |                 |                       |             |                             |                           |                             |                           |                       |
| 480452<br>+First Cong. Ch.<br>21111 86th Ave. S.E.<br>98290<br>(206) 668-3921 | 1903          | -<br>*Emmanuel Avalo<br>Norm Erlendson     |             | Keely Mix      | 71                      | 100                          | 40                          | 15                  | 100             | 0                     | 0           | 0                           | 0                         | 6,710                       | 54,643                    | -                     |
| <b>SPOKANE</b>  |               |  |             |                |                         |                              |                             |                     |                 |                       |             |                             |                           |                             |                           |                       |
| 480454<br>+Plymouth Cong.<br>W 1502 8th Ave.<br>99204<br>(509) 838-8667       | 1967          | G. Don Gilmore                             | 1969        | Jane Nowlin    | 540                     | 360                          | 125                         | 25                  | 1,000           | 0                     | 250         | 30                          | 0                         | 17,000                      | 211,400                   | -                     |
| 480453<br>Heritage Cong. Ch.<br>E. 1801 29th<br>99203<br>(509) 624-5090       | 1966          | James F. Estes                             | 1989        | Claudia Dorsey | 133                     | 150                          | 60                          | 12                  | 825             | 180                   | 1,310       | 90                          | 517                       | 4,776                       | 80,000                    | -                     |

# Member Church Statistics

| STATE<br>CITY/TOWN<br>ADDRESS<br>ZIP<br>TELEPHONE                                    | MINISTER'S NAME<br>AND<br>ADDITIONAL STAFF | Year Gathered | CHURCH CLERK    | TOTAL<br>ACTIVE MEMBERS | GIVING THRU THE N. A. C. C.  |                             |                     |                 |                       |             |                             | All Other<br>Beneficences | Operating<br>Expenses | Capital<br>Expenditures -<br>Debt Retirement |                             |
|--|--|---------------|-----------------|-------------------------|------------------------------|-----------------------------|---------------------|-----------------|-----------------------|-------------|-----------------------------|---------------------------|-----------------------|--|-----------------------------|
|  |  |               |                 |                         | Average Sunday<br>Attendance | Church School<br>Enrollment | Youth<br>Enrollment | General<br>Fund | Missionary<br>Society | C. F. I. S. | Congl<br>Church<br>Develop. |                           |                       |  | Other N. A.<br>Beneficences |
| <u>WASHINGTON (CONT.)</u>  |  |               |                 |                         |                              |                             |                     |                 |                       |             |                             |                           |                       |  |                             |
| TACOMA<br>480455<br>+First Cong. Ch.<br>209 S. "J" St.<br>98405<br>(206) 383-3878    | Lynwood Walker<br><br>Douglas Saxby        | 1874          | Lynn Riegel     | 281                     | 110                          | 75                          | -                   | 1,100           | 150                   | 200         | 10                          | 339                       | 3,400                 | 119,000                                      | -                           |
| <u>WEST VIRGINIA</u>   |  |               |                 |                         |                              |                             |                     |                 |                       |             |                             |                           |                       |  |                             |
| CEREDO<br>490488<br>+First Cong. Ch.<br>P.O. Box 226<br>25507-0226<br>(304) 453-4779 | Clair W. Matz<br>(304) 696-2763            | 1883          | Mrs. W. Hempill | 35                      | 20                           | 30                          | 12                  | 245             | 200                   | 0           | 0                           | 146                       | -                     | -  | -                           |
| <u>WISCONSIN</u>   |  |               |                 |                         |                              |                             |                     |                 |                       |             |                             |                           |                       |  |                             |
| ADAMS<br>500456<br>Trinity Cong. Ch.<br>P.O. Box 359<br>53910<br>(608) 339-6717      | Marianne Neufeld                           | 1903          | Jean Homan      | 85                      | 45                           | 0                           | 0                   | 0               | 0                     | 15          | 0                           | 0                         | 0                     | 26,670                                       | -                           |
| AFTON<br>500457<br>Afton Comm. Ch.<br>5126 Jefferson St.<br>53501<br>(608) 756-4921  | Richard Davis                              | 1922          | Betty Kravick   | 150                     | 60                           | 60                          | 27                  | 0               | 0                     | 0           | 0                           | 250                       | 800                   | 17,000                                       | -                           |

# Member Church Statistics

| STATE<br>CITY/TOWN<br>ADDRESS<br>ZIP<br>TELEPHONE                                     | Year Gathered | MINISTER'S NAME<br>AND<br>ADDITIONAL STAFF    | Year Called | CHURCH CLERK         | TOTAL<br>ACTIVE MEMBERS | GIVING THRU THE N. A. C. C.  |                             |                     |                 |                       |             |                              |                             |                           |                       | Capital<br>Expenditures - |
|---|---------------|---|-------------|----------------------|-------------------------|------------------------------|-----------------------------|---------------------|-----------------|-----------------------|-------------|------------------------------|-----------------------------|---------------------------|-----------------------|---------------------------|
|   |               |   |             |                      |                         | Average Sunday<br>Attendance | Church School<br>Enrollment | Youth<br>Enrollment | General<br>Fund | Missionary<br>Society | C. F. T. S. | Cong'l<br>Church<br>Develop. | Other N. A.<br>Beneficences | All Other<br>Beneficences | Operating<br>Expenses |                           |
| <b>WISCONSIN (CONT.)</b>  |               |   |             |                      |                         |                              |                             |                     |                 |                       |             |                              |                             |                           |                       |                           |
| BELOIT<br>500458<br>First Cong. Church<br>801 Bushnell St.<br>53511<br>(608) 362-4821 | 1838          | Richard Hotchkin<br>(608) 362-2759            | 1991        | Joan Wootton         | 325                     | 150                          | 25                          | 8                   | 2,300           | 1,900                 | 2,300       | 0                            | 1,074                       | 0,000                     | 126,000               | -                         |
| 500459<br>Gridley Cong. Ch.<br>1101 Partridge Ave.<br>53511<br>(608) 362-0524         | 1899          | Ruth A. Lyons<br>(608) 364-0251               | 1989        | Ruth Schowalter      | 50                      | 35                           | 4                           | 0                   | 225             | 79                    | 0           | 0                            | 7                           | 300                       | 18,000                | -                         |
| 500460<br>Second Cong. Ch.<br>657 Bluff St.<br>53511<br>(608) 362-6857                | 1859          | Pau] Ray<br>(608) 365-2888<br>Gene Van Galder | 1985        | John Biester<br>1989 | 668                     | 210                          | 60                          | 15                  | 1,000           | 5,960                 | 200         | 400                          | 1,274                       | 5,560                     | 116,844               | 7,915                     |
| 500461<br>Shopiere Cong. Ch.<br>Rt. 1<br>53511<br>(608) 362-2942                      | 1844          | Andrew Siedsma                                | 1991        | Pat MacGowan         | 88                      | 45                           | 25                          | 9                   | 100             | 845                   | 100         | 0                            | 17                          | 500                       | 21,000                | -                         |
| DALTON<br>500462<br>First Cong. Ch.<br>Pine St.<br>53926                              | 1891          | Edgar R. Fredrick<br>(414) 394-3315           | 1984        | Genevieve Miller     | 45                      | 30                           | 12                          | 0                   | 400             | 263                   | 100         | 0                            | 21                          | -                         | -                     | -                         |

# Member Church Statistics

| STATE<br>CITY/TOWN<br>ADDRESS<br>ZIP<br>TELEPHONE                                       | Year Gathered | MINISTER'S NAME<br>AND<br>ADDITIONAL STAFF                               | Year Called | CHURCH CLERK    | TOTAL<br>ACTIVE MEMBERS | GIVING THRU THE N. A. C. C. C. |                             |                     |                 |                       |             |                              | Capital<br>Expenditures - |                             |                           |                       |   |
|---|---------------|--|-------------|-----------------|-------------------------|--------------------------------|-----------------------------|---------------------|-----------------|-----------------------|-------------|------------------------------|---------------------------|-----------------------------|---------------------------|-----------------------|---|
|   |               |  |             |                 |                         | Average Sunday<br>Attendance   | Church School<br>Enrollment | Youth<br>Enrollment | General<br>Fund | Missionary<br>Society | C. F. T. S. | Cong'l<br>Church<br>Develop. |                           | Other N. A.<br>Beneficences | All Other<br>Beneficences | Operating<br>Expenses |   |
| <b>WISCONSIN (CONT.)</b>  |               |  |             |                 |                         |                                |                             |                     |                 |                       |             |                              |                           |                             |                           |                       |   |
| GAYS MILLS<br>500463<br>First Cong. Ch.<br>P. O. Box 27<br>54631<br>(608) 735-4727      | 1871          | Gary V. Jensen<br>(608) 735-4850   | 1989        | Lois Barlow     | 17                      | 12                             | 12                          | -                   | 0               | 121                   | 0           | 0                            | 0                         | 0                           | 0                         | 7,950                 | - |
| GRAFTON<br>500464<br>Ozaukee Cong. Ch.<br>1142 Lakefield Rd.<br>53024<br>(414) 377-3938 | 1983          | Richard P. Buchman<br>(414) 377-2915<br>*Harry W. Clark<br>*C.L. Johnson | 1983        | Pam Foldy       | 320                     | 150                            | 120                         | 30                  | 1,200           | 2,044                 | 0           | 400                          | 503                       | 12,500                      | 146,000                   | -                     |   |
| GREEN BAY<br>500464<br>Pilgrim Cong. Ch.<br>991 Pilgrim Way<br>54304<br>(414) 499-4515  | 1964          | Gary W. Pierce<br>(414) 468-3156<br>*Terry Ragland                       | 1989        | Mrs. G. Kuester | 388                     | 163                            | 75                          | 15                  | 3,035           | 2,871                 | 0           | 10                           | 268                       | 11,828                      | 137,805                   | 14,375                |   |
| GREENDALE<br>502073<br>Christ Cong. Ch.<br>P O Box 374<br>53129-0374<br>(414) 529-3950  | 1989          | Dennis R. Virta<br>(414) 529-3122<br>Luke Edgewood<br>Carol Miller       | 1989        | Sylvia Toy      | 40                      | 65                             | -                           | -                   | 0               | 0                     | 0           | 0                            | 0                         | 50                          | 50,020                    | -                     |   |

# Member Church Statistics

| STATE<br>CITY/TOWN<br>ADDRESS<br>ZIP<br>TELEPHONE                                   | Year Gathered | MINISTERS NAME<br>AND<br>ADDITIONAL STAFF                | Year Called | CHURCH CLERK     | TOTAL<br>ACTIVE MEMBERS | GIVING THRU THE N. A. C. C.  |                             |                     |                 |                       |             |                              | Capital<br>Expenditures -<br>Debt Retirement |                             |                           |                       |
|---|---------------|--|-------------|------------------|-------------------------|------------------------------|-----------------------------|---------------------|-----------------|-----------------------|-------------|------------------------------|--|-----------------------------|---------------------------|-----------------------|
|   |               |  |             |                  |                         | Average Sunday<br>Attendance | Church School<br>Enrollment | Youth<br>Enrollment | General<br>Fund | Missionary<br>Society | C. F. I. S. | Cong'l<br>Church<br>Develop. |  | Other N. A.<br>Beneficences | All Other<br>Beneficences | Operating<br>Expenses |
| <b>WISCONSIN (CONT.)</b>  |               |  |             |                  |                         |                              |                             |                     |                 |                       |             |                              |  |                             |                           |                       |
| HARTLAND<br>500466<br>Lake Country Cong.<br>P.O. Box 251<br>53029<br>(414) 367-5631 | 1975          | John W. Currier<br>(414) 367-8153                        | 1989        | Betty Sorensen   | 127                     | 91                           | 42                          | 30                  | 735             | 0                     | 0           | 0                            | 444  | 650                         | 68,050                    | 3,650                 |
| HAYWARD<br>500467<br>First Cong. Ch.<br>P.O. Box 656<br>54843<br>(715) 634-2804     | 1983          | David Benson<br><br>Alan Olsen                           | 1989        | Patricia Heinkel | 138                     | 110                          | 40                          | 30                  | 0               | 2,675                 | 75          | 0                            | 0  | 2,495                       | 52,128                    | -                     |
| KENOSHA<br>500468<br>First Cong. Ch.<br>5934 Eighth Ave.<br>53140<br>(414) 654-0457 | 1938          | -<br><br>*William Foster<br>*William Lange<br>*Don Jones |             | Marian Hammond   | 290                     | 160                          | 65                          | 25                  | 1,600           | 4,024                 | 0           | 341                          | 45   | 5,500                       | 141,865                   | -                     |
| 500469<br>Plymouth Cong. Ch.<br>1411 25th Ave.<br>53140<br>(414) 552-8440           | 1964          | Tom Cutts, Interim                                       |             | Ellyn Prybylski  | 54                      | 40                           | 15                          | 0                   | 150             | 0                     | 0           | 10                           | 0  | 0                           | 22,000                    | -                     |



# Member Church Statistics

| STATE<br>CITY/TOWN<br>ADDRESS<br>ZIP<br>TELEPHONE   | MINISTER'S NAME<br>AND<br>ADDITIONAL STAFF                            | Year Gathered | CHURCH CLERK          | TOTAL<br>ACTIVE MEMBERS | GIVING THRU THE W. A. C. C. C. |                             |                     |                 |                       |             |                              |                             |                           |                       | Capital<br>Expenditures -<br>Debt Retirement |
|---|---|---------------|-----------------------|-------------------------|--------------------------------|-----------------------------|---------------------|-----------------|-----------------------|-------------|------------------------------|-----------------------------|---------------------------|-----------------------|--|
|   |   |               |                       |                         | Average Sunday<br>Attendance   | Church School<br>Enrollment | Youth<br>Enrollment | General<br>Fund | Missionary<br>Society | C. F. T. S. | Congl.<br>Church<br>Develop. | Other N. A.<br>Beneficences | All Other<br>Beneficences | Operating<br>Expenses |  |
| <b>WISCONSIN (CONT.)</b>  |   |               |                       |                         |                                |                             |                     |                 |                       |             |                              |                             |                           |                       |  |
| KEWAUNEE<br>500470<br>Comm. Cong. Ch.<br>502 Center St.<br>54216<br>(414) 388-2719          | 1876<br>Boyd Ellefson<br>(414) 388-3741                               |               | 1990 Beverly Smiley   | 168                     | 80                             | 45                          | 4                   | 421             | 0                     | 75          | 38                           | 296                         | 2,631                     | 47,062                | 461  |
| LONE ROCK<br>500471<br>Comm. Cong. Ch.<br>P.O. Box 249<br>53556<br>(608) 583-7222           | 1868<br>Creighton Peach   |               | 1988 Mildred Garrelts | 125                     | 85                             | 49                          | 15                  | 200             | 0                     | 0           | 0                            | 90                          | 650                       | 32,365                | 0  |
| MADISON<br>500472<br>Heritage Cong. Ch.<br>3102 Prairie Rd.<br>53719-1578<br>(608) 274-0833 | 1968<br>-<br>Richard E. Pritchard<br>Gary Lewis                       |               | Dorothy Craddock      | 235                     | 100                            | 40                          | 25                  | 800             | 500                   | 0           | 0                            | 548                         | 3,300                     | 109,000               | 0  |
| MILWAUKEE<br>500473<br>Lakeshore Cong.<br>1820 E. North Ave.<br>53202<br>(414) 273-2850     | 1961<br>Richard O. Knudsen<br>Melvin E. Carlson<br>Richard G. Schruha |               | 1961 Geraldine Pedo   | 145                     | -                              | 51                          | -                   | 500             | 751                   | 200         | 0                            | 460                         | 14,000                    | 90,000                | -  |
| 500475<br>North Shore Cong.<br>7330 N. Santa Monica<br>53217<br>(414) 352-6123              | 1949<br>Karl D. Schimpf<br>William F. Schnell                         |               | 1982 Carol Wink       | 793                     | 235                            | 125                         | 67                  | 4,500           | 3,930                 | 1,500       | 750                          | 2,027                       | 34,148                    | 337,000               | 60,000                                       |
|   |   |               | 1988                  |                         |                                |                             |                     |                 |                       |             |                              |                             |                           |                       |  |

# Member Church Statistics

| STATE<br>CITY/TOWN<br>ADDRESS<br>ZIP<br>TELEPHONE                            | Year Gathered | MINISTER'S NAME<br>AND<br>ADDITIONAL STAFF        | Year Called | CHURCH CLERK     | TOTAL<br>ACTIVE MEMBERS | GIVING THRU THE N. A. C. C.  |                             |                     |                 |                       |             |                              | Capital<br>Expenditures -<br>Debt Retirement |                             |                           |                       |
|--|---------------|---|-------------|------------------|-------------------------|------------------------------|-----------------------------|---------------------|-----------------|-----------------------|-------------|------------------------------|--|-----------------------------|---------------------------|-----------------------|
|  |               |   |             |                  |                         | Average Sunday<br>Attendance | Church School<br>Enrollment | Youth<br>Enrollment | General<br>Fund | Missionary<br>Society | C. F. T. S. | Cong'l<br>Church<br>Develop. |  | Other N. A.<br>Beneficences | All Other<br>Beneficences | Operating<br>Expenses |
| <b>WISCONSIN (CONTL.)</b>  |               |   |             |                  |                         |                              |                             |                     |                 |                       |             |                              |  |                             |                           |                       |
| <b>MUKWONAGO</b>   |               |   |             |                  |                         |                              |                             |                     |                 |                       |             |                              |  |                             |                           |                       |
| 500478<br>First Cong. Ch.<br>231 Roberts Dr.<br>53149-1129<br>(414) 363-7249 | 1857          | Leslie R. Shultz<br>(414) 363-3240                | 1982        | Dorothy Chapman  | 344                     | 78                           | 37                          | 31                  | 1,000           | 0                     | 0           | 0                            | 485  | 2,144                       | 60,350                    | -                     |
| <b>OSHKOSH</b>   |               |   |             |                  |                         |                              |                             |                     |                 |                       |             |                              |  |                             |                           |                       |
| 502050<br>First Cong. Ch.<br>137 Algoma Blvd.<br>54901<br>(414) 231-7520     | 1849          | Ralph and Carol<br>DiBiasio-Snyder<br>Lissa Field | 1988        | Pat Kaprelian    | 524                     | 161                          | 188                         | 30                  | 4,560           | 1,860                 | 300         | 300                          | 274  | 15,576                      | 175,476                   | -                     |
| <b>PINE RIVER</b>  |               |   |             |                  |                         |                              |                             |                     |                 |                       |             |                              |  |                             |                           |                       |
| 500480<br>+Pine River Cong.<br>General Delivery<br>54965                     | 1850          | Steve Scharf                                      | 1990        | Mrs. Roy Shepard | 75                      | 48                           | 0                           | 0                   | 100             | 200                   | 0           | 0                            | 0  | -                           | -                         | -                     |
| <b>PLATTEVILLE</b>   |               |   |             |                  |                         |                              |                             |                     |                 |                       |             |                              |  |                             |                           |                       |
| 500481<br>Lima Union Cong.<br>RR 3, Hwy. D, N<br>53818                       | 1904          | Dan Biddick<br>(608) 943-6960                     | 1974        | Fern Whitcher    | 35                      | 30                           | 15                          | 0                   | 25              | 0                     | 0           | 0                            | 0  | 350                         | 5,230                     | -                     |

# Member Church Statistics

| STATE<br>CITY/TOWN<br>ADDRESS<br>ZIP<br>TELEPHONE  | Year Gathered | MINISTER'S NAME<br>AND<br>ADDITIONAL STAFF   | Year Called | CHURCH CLERK   | TOTAL<br>ACTIVE MEMBERS | GIVING THRU THE N. A. C. C. C. |                             |                     |                 |                       |             |                              |                             |                           |                       | Capital<br>Expenditures -<br>Debt Retirement |
|--|---------------|--|-------------|----------------|-------------------------|--------------------------------|-----------------------------|---------------------|-----------------|-----------------------|-------------|------------------------------|-----------------------------|---------------------------|-----------------------|--|
|  |               |  |             |                |                         | Average Sunday<br>Attendance   | Church School<br>Enrollment | Youth<br>Enrollment | General<br>Fund | Missionary<br>Society | C. F. T. S. | Cong'l<br>Church<br>Develop. | Other N. A.<br>Beneficences | All Other<br>Beneficences | Operating<br>Expenses |  |
| <b>WISCONSIN (CONT.)</b>   |               |  |             |                |                         |                                |                             |                     |                 |                       |             |                              |                             |                           |                       |  |
| RACINE<br>500482<br>Plymouth Cong. Ch.<br>1143 College Ave.<br>53403<br>(414) 633-6039           | 1848          | Lloyd M. Hall, Jr.<br>(414) 634-5999   | 1985        | Shirley Scheel | 246                     | 120                            | 30                          | 20                  | 2,100           | 100                   | 304         | 355                          | 722                         | 8,795                     | 108,000               | -  |
| RICHFIELD<br>500483<br>St. Jacobi Cong.<br>1695 Scenic Rd.<br>53076<br>(414) 628-3234            | 1851          | Alice D. Murphy  | 1985        | Nancy Mayer    | 127                     | 66                             | 15                          | 7                   | 800             | 342                   | 0           | 0                            | 0                           | 1,000                     | 35,000                | -  |
| RIVER HILLS<br>500474<br>Mayflower Cong. Ch.<br>2500 W Brown Deer Rd.<br>53217<br>(414) 352-7100 | 1964          | Greg Robert Groh<br>Christopher G. Schaefer<br>Elwyn Stafford<br>*Michael P. Halcomb | 1987        | Gail McCarthy  | 393                     | 520                            | 340                         | 148                 | 350             | 5,795                 | 0           | 0                            | 187                         | 164,357                   | 306,000               | 58,000                                       |
| SPRING GREEN<br>500485<br>Spring Green Cong.<br>210 N. Lexington St.<br>53588<br>(608) 588-2442  | 1859          | Fred Burckbuchler  | 1990        | Sue Mueller    | 75                      | 100                            | 55                          | 15                  | 520             | 1,120                 | 0           | 10                           | 233                         | 8,000                     | 82,000                | 5,000  |

# Member Church Statistics

| STATE<br>CITY/TOWN<br>ADDRESS<br>ZIP<br>TELEPHONE                         | Year Gathered | MINISTER'S NAME<br>AND<br>ADDITIONAL STAFF | Year Called | CHURCH CLERK   | TOTAL<br>ACTIVE MEMBERS | GIVING THRU THE N. A. C. C.  |                             |                     |                 |                       |             |                             |                             |                           |                       | Capital<br>Expenditures - |
|---|---------------|--|-------------|----------------|-------------------------|------------------------------|-----------------------------|---------------------|-----------------|-----------------------|-------------|-----------------------------|-----------------------------|---------------------------|-----------------------|---------------------------|
|   |               |  |             |                |                         | Average Sunday<br>Attendance | Church School<br>Enrollment | Youth<br>Enrollment | General<br>Fund | Missionary<br>Society | C. F. T. S. | Congr<br>Church<br>Develop. | Other N. A.<br>Benevolences | All Other<br>Benevolences | Operating<br>Expenses |                           |
| <b>WISCONSIN (CONT.)</b>  |               |  |             |                |                         |                              |                             |                     |                 |                       |             |                             |                             |                           |                       |                           |
| <b>WAUKATOSA</b>  |               |  |             |                |                         |                              |                             |                     |                 |                       |             |                             |                             |                           |                       |                           |
| 500486<br>First Cong. Ch.<br>1511 Church St.<br>53213<br>(414) 258-7375   | 1842          | Philip A. Muth                             | 1983        | E. Aspinwall   | 1,868                   | 445                          | 357                         | 162                 | 26,000          | 24,510                | 1,000       | 2,250                       | 4,650                       | 67,500                    | 499,000               | -                         |
|   |               | Richard J. Koch<br>*Norman Ream            | 1990        |                |                         |                              |                             |                     |                 |                       |             |                             |                             |                           |                       |                           |
| <b>WISCONSIN DELLS</b>  |               |  |             |                |                         |                              |                             |                     |                 |                       |             |                             |                             |                           |                       |                           |
| 500487<br>Big Spring Cong.<br>354 Golden Ct.<br>53965<br>(608) 981-2514   | 1871          | Earl Huebner<br>(608) 524-2954             | 1981        | Betty Gaffney  | 36                      | 50                           | 10                          | -                   | 754             | 2,650                 | 0           | 200                         | 0                           | 4,540                     | 7,079                 | -                         |
| <b>WYOMING</b>  |               |  |             |                |                         |                              |                             |                     |                 |                       |             |                             |                             |                           |                       |                           |
| <b>BIG PINEY</b>  |               |  |             |                |                         |                              |                             |                     |                 |                       |             |                             |                             |                           |                       |                           |
| 510489<br>+Comm. Cong. Ch.<br>Fish & Black St.<br>83113<br>(307) 276-3842 | 1907          | Eric Lison                                 | 1987        | Caroline Doerr | 80                      | 40                           | 30                          | 12                  | 140             | 6                     | 0           | 0                           | 56                          | -                         | -                     | -                         |
| <b>CHEYENNE</b>   |               |  |             |                |                         |                              |                             |                     |                 |                       |             |                             |                             |                           |                       |                           |
| 510490<br>First Cong. Ch.<br>3501 Forest Dr.<br>82001<br>(307) 632-9389   | 1869          | Clyde R. Kauffman                          | 1975        | Alice Kjorness | 850                     | 370                          | 250                         | 85                  | 3,000           | 2,821                 | 47          | 47                          | 209                         | 9,000                     | 160,000               | 28,000                    |

# Member Church Statistics

| STATE<br>CITY/TOWN<br>ADDRESS<br>ZIP<br>TELEPHONE  | Year Gathered | MINISTER'S NAME<br>AND<br>ADDITIONAL STAFF  | Year Called | CHURCH CLERK   | TOTAL<br>ACTIVE MEMBERS | GIVING THRU THE N. A. C. C.  |                             |                     |                 |                       |             |                              |                             |                           |                       | Capital<br>Expenditures—<br>Debt Retirement |       |
|--|---------------|---|-------------|----------------|-------------------------|------------------------------|-----------------------------|---------------------|-----------------|-----------------------|-------------|------------------------------|-----------------------------|---------------------------|-----------------------|---|-------|
|  |               |   |             |                |                         | Average Sunday<br>Attendance | Church School<br>Enrollment | Youth<br>Enrollment | General<br>Fund | Missionary<br>Society | C. F. I. S. | Cong'l<br>Church<br>Develop. | Other N. A.<br>Beneficences | All Other<br>Beneficences | Operating<br>Expenses |   |       |
| CANADA<br>CANADA, QUEBEC<br>VERDUN<br>610062<br>Eglise Chretienne<br>P.O. Box 356<br>H4G 3E9                 | 1981          | Michael Tetrault<br>(514) 365-2419          | 1981        | Claude Laperle | 23                      | 14                           | 0                           | 0                   | 0               | 0                     | 0           | 0                            | 0                           | 132                       | -                     | -   | -     |
| CANADA, ONTARIO<br>NEW LISKEARD<br>610065<br>Trinity Cong. Ch.<br>P.O. Box 2532<br>POJ 1P0<br>(705) 647-5429 | 1980          | Rev. Dr. Michael Fedechko<br>(705) 647-5429 | 1980        | Mrs. Fedechko  | 36                      | 30                           | 12                          | 4                   | 100             | 0                     | 0           | 0                            | 0                           | 0                         | -                     | -   | 4,800 |

# Associate Member Church Statistics

| STATE<br>CITY/TOWN<br>ADDRESS<br>ZIP<br>TELEPHONE                                  | MINISTER'S NAME<br>AND<br>ADDRESS<br>ADDITIONAL STAFF | Year Gathered | CHURCH CLERK | Year Called    |
|--|---|---------------|--------------|----------------|
| <u>AUSTRALIA</u><br>Queensland<br>Pilgrim Cong.<br>Simpsons & Boundary<br>Brisbane | John Wheeler  |               |              | 1977 E. McLean |
| <u>GREECE</u><br>Athens<br>Third Evan. Church<br>46, Mouloupoulos St.<br>GR-17455  | Phaedon Cambouroplis<br>82 Amisou Street              |               |              |                |
| Alexandroupolis<br>Greek Evan. Church<br>14th of May St.                           | Fanos Litsilakis<br>P.O. Box 73<br>68100              |               |              |                |
| Agnandia<br>Greek Evangelical Ch.  | Panos Litsilakis                                      |               |              |                |
| Ferre<br>Green Evangelical Ch.   | Fanos Litsilakis                                      |               |              |                |

| STATE<br>CITY/TOWN<br>ADDRESS<br>ZIP<br>TELEPHONE   | MINISTER'S NAME<br>AND<br>ADDRESS<br>ADDITIONAL STAFF            | Year Gathered | CHURCH CLERK | Year Called |
|---|--|---------------|--------------|-------------|
| <u>HONDURAS</u><br>San Pedro Sula<br>Colonia Riviera<br>Hernandez<br>Emanuel Cong. Ch.                                    | Edsel Booc'en<br>Colonia Fesitrah<br>Casa #236<br>San Pedro Sula |               |              | 1984        |
| <u>HONG KONG</u><br>Kowloon   | Lo Kin Ling<br>F.O. Box 71804                                    |               |              |             |
| Christian Service<br>Project Center   | Benjamin Chen<br>F.O. Box 71804                                  |               |              |             |
| <u>NIGERIA</u><br>Abak<br>Church of Divine<br>Light<br>Mton Ebre,<br>Elparalwa P.A.<br>Uranefun L.G.A.<br>Akwa Ibom State | J. J. Etuhndoh   | 1963          |              |             |
| Cong. Church of the<br>Messiah<br>P.O. Box 35<br>S.E.S.   | Marcus T. Itranem  |               |              |             |

## Associate Member Church Statistics

| STATE<br>CITY/TOWN<br>ADDRESS<br>ZIP<br>TELEPHONE  | MINISTERS NAME<br>AND<br>ADDITIONAL STAFF | Year Gathered | CHURCH CLERK | Year Called |
|--|---|---------------|--------------|-------------|
| Nigeria - Cont.  |   |               |              |             |
| Etinan<br>Christ Baptist Miss.<br>OniLong-Innan,<br>Ikot Itina FA<br>Etinan IGA<br>Cross River State | A.M. Inyang                               |               | O.T. Akpan   |             |
| <u>PHILIPPINES</u>   |   |               |              |             |
| Manila<br>Ca-loocan Christ. Ch.<br>Box 3076<br>Manila, Philippines                                   | Faterno Najjo                             |               |              |             |

## Honorary Member Church

| STATE<br>CITY/TOWN<br>ADDRESS<br>ZIP<br>TELEPHONE                       | MINISTERS NAME<br>AND<br>ADDITIONAL STAFF | Year Gathered | CHURCH CLERK    | Year Called  |
|---|---|---------------|-----------------|--------------|
| <u>MASSACHUSETTS</u>  |   |               |                 |              |
| Plymouth<br>The First Parish Ch. 1606<br>Town Square 02360              | Robert H. Miller<br>Melanie Barville      | 1606          | Eva Dana        | 1982<br>1989 |
| <u>WASHINGTON D.C.</u>  |   |               |                 |              |
| Universalist National<br>Memorial Church<br>1810-16th St. N.W.<br>20009 | James A. Blair                            | 1869          | Seymour Fogwell | 1989         |



# Affiliated Association and Conferences

| STATE<br>CITY/TOWN<br>ADDRESS<br>ZIP<br>TELEPHONE             | MINISTER'S NAME<br>AND<br>ADDITIONAL STAFF | Year Gathered | CHURCH CLERK                   | Year Called |
|---|--|---------------|--------------------------------|-------------|
| SOUTH GEORGIA<br>ASSOCIATION OF<br>CONGREGATIONAL<br>CHURCHES |  |               |                                |             |
| Ambrose<br>Ambrose Cong. Church<br>Rt. 2<br>Baxley 31512      |  |               | Mrs. O. Vickrey                |             |
| Antioch<br>Antioch Cong.                                      | 1889 Gene Berch<br>Rt. 1, Baxley 31512     |               | Cleo Rogers                    |             |
| Columbus<br>Columbus Church                                   | 1950 William McCullars                     |               |                                |             |
| Douglas<br>Douglas Cong.<br>1308 N. Madison<br>31533          | 1950 Ernie F. Woody<br>Rt. 1               |               | Mr. L. Viekers<br>Baxton 31519 |             |
| Oxford<br>Sarcis Church                                       | John Aulse                                 |               | Albert Strickland              |             |
| Pearson<br>Union Hill Cong.                                   | 1892 Garland Turner<br>Rt. 1 31662         |               |                                |             |

| STATE<br>CITY/TOWN<br>ADDRESS<br>ZIP<br>TELEPHONE                     | MINISTER'S NAME<br>AND<br>ADDITIONAL STAFF | Year Gathered | CHURCH CLERK     | Year Called |
|---|--|---------------|------------------|-------------|
| SOUTH GEORGIA<br>ASSOCIATION OF<br>CONGREGATIONAL<br>CHURCHES (Cont.) |  |               |                  |             |
| Richland<br>Providence Chapel   | 1837                                       |               | Mrs. J.M. Alston |             |
| Richland<br>Richland First Ch.  | 1883                                       |               |                  |             |
| Sale City<br>Poplar Arbor Cong.                                       |  |               | Scott Morris     |             |
| Thomaston<br>Hebron Cong. Church                                      | Bill Hestco<br>RFD 3 30286                 |               | Mrs. Grant Helm  |             |
| Tifton<br>Vanceville Cong.  | 1913                                       |               | Mrs. A.J. Nixon  |             |
| Waycross<br>Williams Chapel   | 1933                                       |               |                  |             |

# Affiliated Association and Conferences

| STATE<br>CITY/TOWN<br>ADDRESS<br>ZIP<br>TELEPHONE                | Year Gathered | MINISTERS NAME<br>AND<br>ADDITIONAL STAFF             | Year Called | CHURCH CLERK          |
|--|---------------|---|-------------|-----------------------|
| NORTH CAROLINA<br>STATE CONFERENCE                               |               |   |             |                       |
| Candor<br>Green Lake Cong.<br>27229                              | 1888          | Argo J. Melvin<br>Rt. 9 Box 458<br>Fayetteville 38301 | 1958        | Lougenia Harris       |
| Chapel Hill<br>Alston Grove Cong.                                |               | Ott Ruffin<br>Rt. 2, Graham 27253                     |             | Lucy Belvin           |
| Graham<br>New Mount Zion<br>Christian<br>Rt. 1 Box 414B<br>27258 | 1950          | David Richmond  |             | Edith Graves          |
| Ruffins Chapel   |               | Otto Ruffin<br>Rt. 2 27253                            |             | Helen Holmes<br>Rt. 1 |
| McLeansville<br>Union Grove Cong.                                | 1895          | W.O. Howard<br>Rt. 5 Box 270<br>Burlington 27215      |             | Mr. A.A. Fryer        |

| STATE<br>CITY/TOWN<br>ADDRESS<br>ZIP<br>TELEPHONE | Year Gathered | MINISTERS NAME<br>AND<br>ADDITIONAL STAFF | Year Called | CHURCH CLERK |
|---|---------------|---|-------------|--------------|
| NORTH CAROLINA<br>STATE CONFERENCE<br>(Cont.)     |               |   |             |              |
| Mt. Gilliad<br>Oak Ridge Cong.                    | 1906          | A.M. McMillian                            |             |              |
| Sanford<br>Templeing Cong.                        | 1948          | F.L. Hayes                                |             |              |
| Snow Camp<br>McBroom Chapel                       |               | William Holt                              |             |              |
| Witsett<br>Waesworth Cong.                        | 1870          | Clarence Wright                           |             |              |

## AREA CONGREGATIONAL ASSOCIATIONS AND FELLOWSHIPS

In extending the Congregational Way, Churches and individuals in various parts of the country have established local Associations and Fellowships of several types. While these are not organizationally related to the National Association, they are listed in this Yearbook for informational purposes.

Unless otherwise indicated, membership in these area groups is by Churches. Voting privileges are accorded only to delegates from the Churches. If other provisions prevail, a brief descriptive sentence follows that name of the organization.

An "X" appearing before the group name indicates that updated information has not been received and that indicated data has been reprinted from the Yearbook issued in the previous year. Groups which have not responded in two years to requests for information continue to be listed. However, to avoid publication of out-dated information, official information is omitted.

Groups are listed alphabetically by state or geographical area.

### INTERNATIONAL CONGREGATIONAL FELLOWSHIP

Co-Chairman: John Travell, England; and Donald Ward, 999 E. Valley Blvd., #56, Alhambra, CA 91801

North American Secretary: Paul Miller, 6807 East Bayley, Wichita, KS 67207

Financial Officer: Gerald Myers, 6650A Minkler Rd., Yorkville, IL 60560

### AMERICAN COMMITTEE FOR THE INTERNATIONAL CONGREGATIONAL FELLOWSHIP

Chairman: Patrick D. Shelley, 2001 E. Grand River Ave., Lansing, MI 48912

Treasurer: Millie Gardner, 9802 Armley Ave., Whittier, CA 90604

Vice Chairman: Richard Kurrasch, 1314 Northwood Blvd., Royal Oak, MI 48073

Secretary: Elizabeth Chierichetti, 3436 Verdugo Vista Terrace, Los Angeles, CA 90065

## ALABAMA

THE ALABAMA ASSOCIATION OF CONGREGATIONAL CHRISTIAN CHURCHES, Route 1, Box 525-A, Tallassee, AL 36078  
Phone: (205) 242-5191 days, (205) 283-5866 evenings

Moderator: Jo Parker, 1419 Woodmere Dr., Montgomery, AL 36116.  
Phone: (205) 272-9583

Vice Moderator: Walter Evans, RR, Marbury, AL 36051

Secretary-Treasurer: Pat Reed, Rt.1, Box 525-A, Tallassee, AL 36078

Executive Secretary: Winston Nobles, Rt. 1, Box 178, Marbury, AL 36051

Meetings: April and October

**ALASKA (See Pacific Northwest Association)**

## CALIFORNIA

THE ASSOCIATION OF CONGREGATIONAL CHRISTIAN CHURCHES AND MINISTERS OF CALIFORNIA AND NEIGHBORING WESTERN STATES, INC. (The Cal-West Association) 8016 Agnew Ave., Los Angeles, CA 90045-1015 Phone: (213) 670-6561

Moderator: James H. Christian, 14727 Valeda Dr., La Mirada, CA 90638

Assistant Moderator: Donald F. Baker, 319 E. Randolph St., Glendale, CA 91207

Past Moderator: Sherry Rullman, 213 Creighton Circle, Claremont, CA 91711

Registrar: Louie Horvitz, 6524 Fulton Ave., Van Nuys, CA 91401

Corresponding Secretary: Barbara Wright, 8016 Agnew Ave., Los Angeles, CA 90045-1015

Recording Secretary: Tim Mengle, 12424 Santa Ana Pl., Chino, CA 91710

Parliamentarian: Bernice Gamage, 8201 Tuscany Ave., Playa del Ray, CA 90293

Meetings: May and November

N. A. Ambassador: Millie Gardner, 9802 Armley Ave., Whittier, CA 90604

## CALIFORNIA (Continued)

NORTHERN CALIFORNIA FELLOWSHIP OF CONGREGATIONAL  
CHRISTIAN CHURCHES, P.O. Box 278, Soquel, CA 95073. Phone: (408)  
475-2867

Moderator: Ed Bailey, P.O. Box 308, Oakhurst, CA 93644

Secretary: Inez Lockwood, 3251 Villa Circle, Marina, CA 93933

Treasurer: Stewart Hobson, 2868 Forest Hill Blvd., Pacific Grove, CA 93950

Directors: Valerie Daniels, 2917 Hidalgo Ct., San Jose, CA 95125; Laura Hamby, 4951 Soquel Dr., Soquel, CA 95073; Bill Kellogg, 5665 Scottwood Rd., Paradise, CA 95969

Meetings: April and November

N.A. Ambassador: Mary Miller, 2405 E. Fairmont, Fresno, CA 93726

## CONNECTICUT

THE FELLOWSHIP OF CONNECTICUT CONGREGATIONAL  
CHRISTIAN CHURCHES, 277 Main St., Hartford, CT 06106  
Phone: (203) 527-7001 (Also serving sections of MA, NY & NJ)

Executive Secretary: Steven P. Blackburn, 277 Main St., Hartford, CT 06106

Moderator: Wanda Dudek, McCall Rd., Lebanon, CT 06249

Assistant Moderator: Samuel Franklin III, 462 Smith Hill Rd., Winsted, CT 06098

2nd Assistant Moderator: Donald R. Limmer, 430 Bethel Rd., Norwich, CT 06360

Secretary: Janet H. Wallace, 40 Round Hill Rd., Wethersfield, CT 06109

Treasurer: Richard T. Adams, 48 Meadowbrook Rd., W. Hartford, CT 06107

Ecclesiastical Society: Thomas W. Stewart, 146 Cipolla Dr., E. Hartford, CT 06118

Youth Committee: Stuart R. Merkel, 18 Kowal Court, Newington, CT 06111

**Continued on next page.**

## CONNECTICUT (Continued)

(Listing continued from previous page.)

Fishers Island Camp: Jann Carmody Tanner, 85 Jack Corner Rd., New Preston, CT 06777

Regional Publication: The Congregational Ranger (quarterly)

Meetings: May and October (3rd Sunday)

N.A. Ambassador: Steven P. Blackburn, 277 Main St., Hartford, CT 06106

### (X) CONNECTICUT FELLOWSHIP OF CONTINUING CONGREGATIONAL CHRISTIAN WOMEN

227 Main St., Hartford, CT 06106, Phone: (203) 527-7001

President: Virginia Burnap, 65 Ledgewood Rd., W. Hartford, Ct 06107

Vice President: Agnes Drumm, 471 Forest Hills Rd., Springfield, MA 01128

Secretary: Betty Buchanan, 64 North View Dr., Middletown, CT 06457

Treasurer: Mrs. Harold Jones, 62 Avery Heights, Hartford, CT 06106

Meetings: April and October

## FLORIDA

### THE FLORIDA ASSOCIATION OF CONGREGATIONAL CHURCHES AND MINISTERS, 5240 S.W. 8th Street, Plantation, FL 33317

Phone: (305) 587-3079

Moderator: Ronald Redfern, 5240 S.W. 8th St., Plantation, FL 33317

Assistant Moderator: Leslie Deinstadt, 12 Valencia Circle, DeBary, FL 32713

Secretary: Mary Lou Andersen, 1333 Santa Barbara Blvd., Cape Coral, FL 33991

Treasurer: Robert McConnell, 1141 Cameo Court, Ft. Myers, FL 33908

Meetings: May and November

N. A. Ambassador: Earven and Mary Lou Andersen, 1333 Santa Barbara Blvd., Cape Coral, FL 33991



## GEORGIA

### (X) THE SOUTH GEORGIA ASSOCIATION OF CONGREGATIONAL CHRISTIAN CHURCHES

IDAHO (See Pacific Northwest Association)

ILLINOIS (See Midwest Association)

INDIANA (See Midwest Association)

## IOWA

### IOWA-NEBRASKA ASSOCIATION OF CONGREGATIONAL CHRISTIAN CHURCHES

Moderator: Kathleen Killingbeck, 1526 Boyd St., Ashland, NE 68003  
Phone: (402) 944-7541

Vice Moderator: Randy VanDyke, 419 E. 19th St., Spencer, IA 51301

Secretary: Eleanor Lookingbill, 223 E. Second St., Spencer, IA 51301

Treasurer: Beverly Hyde, P.O. Box 525/1304 2nd Ave. NE, Clear Lake, IA  
50428

Regional Publication: SEEDCORN (three times a year)  
Editor: Jan Lovell, 545 North Shore Dr., Clear Lake, IA 50428

N. A. Ambassador: Kay Miller-Todd, 3407 Kingman Blvd., Des Moines, IA  
50311

KANSAS (See Mid-America Association)



## MAINE

CONGREGATIONAL CHRISTIAN COUNCIL OF MAINE, 1364  
Washington Ave., Portland, ME 04103 Phone: (207) 797-2487

Moderator: Robert Carlson, RFD 1, Box 619A, Orrington, ME 04474

Vice Moderator: Albert Deane, 78 Forest Ave., Millinocket, ME 04462

N. Region Ambassador: Douglas Drown, P.O. Box 253, Bingham, ME 04920

S. Region Ambassador: Mark Rustin, 1364 Washington Ave., Portland, ME  
04103

Scribe: Joyce Linindoll, RFD #2, Box 1790, South Paris, ME 04281

Treasurer: Nellie Swan, P.O. Box 60, Paris, ME 04271

Auditor: Sterling L. Butters, 263 Ray St., Portland, ME 04103

Historian: Douglas Drown, P.O. Box 253, Bingham, ME 04920

Youth Director: Deborah Jenks, 192 Limerock St., Rockland, ME 04841

Regional Publication: The Congregational Spirit of Maine (quarterly)  
Editor: Charlotte Butters, 263 Ray St., Portland, ME 04103

Meetings: May and October

N. A. Ambassador: Douglas Drown, P.O. Box 253, Bingham, ME 04920

WASHINGTON COUNTY ASSOCIATION OF CONGREGATIONAL  
CHRISTIAN CHURCHES AND MINSTERS Phone: (207) 726-3905

Moderator: Alan Malcolm, 1st Cong. Church, Machiasport, ME 04655

Vice Moderator: John Brown, Machiasport, ME 04655

Scribe: Colin Cruickshank, Congregational Church, Dennysville, ME 04628

Treasurer: Mildred Hatt, 87 Court St., Machias, ME 04654

Meetings: Spring and Fall

## MASSACHUSETTS

MASSACHUSETTS CONGREGATIONAL CHRISTIAN FELLOWSHP,  
269 Perham St., West Roxbury, MA 02132, Phone: (617) 325-4433

Moderator: Donna Dawes, 269 Perham Street, W. Roxbury, MA 02132

Assistant Moderator: Daniel Vellinga, 9 Primrose St., Roslindale, MA 02131

Secretary: Alanson Dawes, 269 Perham St., W. Roxbury, MA 02132

Treasurer: Richard McNeill, 19 Havana St., Roslindale, MA 02131

Regional Publication: "The Fellowship"

Editors: Donna Dawes and Sandy MacKinnon

Meetings: May and October

N. A. Ambassador: Doris Melano, 52 Seminole Dr., Yarmouth Port, MA  
02675

## BAY STATE CONGREGATIONAL WOMEN'S FELLOWSHIP

Chairman: Doris Melano, 52 Seminole Dr., Yarmouth Port, MA 02675

First Vice Chairman: Sylvia White, 120 Prospect Hill St., Taunton, MA 02780

Second Vice Chairman: Louise Kerns, 3 Courtney St., Apt. 12, Fall River, MA  
02720

Treasurer: Pamela Kristofferson, 56 Chace Rd., East Freetown, MA 02717

Secretary: Elsie Stevens, 180 Weymouth St., P.O. Box 314, Holbrook, MA  
02343

Auditor/Historian: Helen Chase, 5 Monomoy Rd., P.O. Box 824, Nantucket,  
MA 02554

Meetings: April and October

NA Ambassador: Doris Melano, 52 Seminole Dr., Yarmouth Port, MA 02675

## MICHIGAN

### CENTRAL MICHIGAN ASSOCIATION OF CONGREGATIONAL CHRISTIAN CHURCHES AND MINISTERS

4223 Mar Moor Dr., Lansing, MI 48917. Phone: (517) 323-2357

Moderator: Sally J. Nolen, 4223 Mar Moor Dr., Lansing, MI 48917.

Vice Moderator: George Ross, 13400 Day Rd., Hudson, MI 49247

Secretary: Lorraine Hodges, 1704 Peppertree Lane, Lansing, MI 48912

Treasurer: Evelyn Monroe, 11131 E. Union Rd., Pittsford, MI 49271

Meetings: April

### MICHIGAN CONFERENCE OF CONGREGATIONAL CHRISTIAN CHURCHES

Moderator: E. Neil Hunt, 21355 Meadowbrook Rd., Novi, MI 48375

Vice Moderator: Marjorie Walbridge, P.O. Box 652, Roscommon, MI 48653

Treasurer: Harold Douma, 30526 Greenbriar, Franklin, MI 48025

Secretary: Denise Parr, 35224 Oakland, Farmington, MI 48335

Publication: "The Michigan Congregationalist"

## MICHIGAN (Continued)

SOUTHEASTERN MICHIGAN ASSOCIATION OF CONGREGATIONAL CHURCHES c/o 3061 N. Adams, Bloomfield Hills, MI 48013 Phone: (313) 642-2290

Moderator: Roger Benedict, 2783 Charter, Apt. 106, Troy, MI 48083

Vice Moderator: Dellis Hudson, 2101 Elmwood Street, Port Huron, MI 48060

Treasurer: William Ahrens, 31435 W. Lyons Circle, Warren, MI 48092

Corresponding Secretary: Roger Benedict, 2783 Charter, Apt. 106, Troy, MI 48083

Nominating Committee Chairman: Paul J. Horn, 201 Licorice Drive, Westland, MI 48185

Meetings: May/October

N. A. Ambassador: William Lange, 746 W. Bethune, Detroit, MI 48202-2709

SOUTHEASTERN MICHIGAN CONGREGATIONAL CHURCH WOMEN

Chairman: Carol Freytag, 2810 Eton Cross, Royal Oak, MI 48073 Phone: (313) 549-4676

Vice Chairman: Sue Broadwell, 2400 Locklin Ln., West Bloomfield, MI 48085

Secretary: Jean Bornstein, 31835 Merton Dr., Farmington Hills, MI 48018

Treasurer: Virginia Leever, 160 Gallogly Rd., Lake Angelus, MI 48326

Meetings: April and October

## MICHIGAN (Continued)

WESTERN MICHIGAN ASSOCIATION OF CONGREGATIONAL  
CHRISTIAN CHURCHES, Box 652, Roscommon, MI 48653

Phone: (517) 275-8138

Moderator: Harry Walbridge, P.O. Box 652, Roscommon, MI 48653

Vice Moderator: Chester Alling, 9112 Ravine Road, Kalamazoo, MI 49009

Treasurer: Wilson Hoy, 6064 W. Carson City Rd., Greenville, MI 48838

Clerk: Marjorie Walbridge, P.O. Box 652, Roscommon, MI 48653

Executive Committee: Edith Winter, P.O. Box 153, Saugatuck, MI 49453; Fred Graham, 323 Cutler Street, Allegan, MI 49010; Stephen Tucker, P.O. Box 217, Otsego, MI 49078; Pat Dutton, c/o First Congregational Church, P.O. Box 217, Otsego, MI 49078; Paul Bennehoff, 1760 Morningside Dr. SE, Grand Rapids, MI 49506; Nancy Kortess, 431 E. Baldwin Lake Drive, Greenville, MI 48838; Ken Gottman, 2345 Robinson Rd SE, Grand Rapids, MI 49506

Regional Publication: "The Spirit"

Editor: Charles Hall, Box 336, Greenville, MI 48838

Meetings: April and October

N. A. Ambassador: Harry Walbridge, P.O. Box 652, Roscommon, MI 48653

## MID-AMERICA

### MID-AMERICA CONGREGATIONAL FELLOWSHIP

1231 E. 43rd, Hutchinson, KS 67502. Phone: (316) 669-8645

Moderator: Yona Schroeder, 13409 W. 56th Pl., Shawnee, KS 66216

Vice Moderator: Dale Bowen, 104 E. 4th St., Maple Hill, KS 66507

Executive Secretary: Charles Good, 1231 E. 43rd Ave., Hutchinson, KS 67502

Secretary: Sharon Lacey, 310 Birch Way, Hutchinson, KS 67502

Treasurer: Ken Davidson, 3314 Covington Ct., Hutchinson, KS 67502

Meetings: October

N. A. Ambassador: Paul Miller, 6807 E. Bayley, Wichita, KS 67507

## MID-WEST

### MID-WEST ASSOCIATION OF CONGREGATIONAL CHRISTIAN CHURCHES

Moderator: Donna Legg, 2808 W. Logan Blvd., Chicago, IL 60647. Phone: (312) 235-3489

Assistant Moderator: Harold Meriwether, 400 Iris Ln., Carmi, IL 62821

Treasurer: Earl Meisinger, 11S767 Book Rd., Naperville, IL 60564

Regional Publication: "Midwest Congregationalist"

Meeting: October

N.A. Ambassador: John A. Cunningham, 1324 Bluebell Ln., Batavia, IL 60510

## MINNESOTA

### MINNESOTA FELLOWSHIP OF CONGREGATIONALISTS

122 West Franklin Ave., Minneapolis, MN 55404. Phone: (612) 871-1887

Moderator: Al Fentiman, 5801 Oldfield Ave. N., Stillwater, MN 55082

Vice Moderator: Brad McNaught, 7101 York Ave. S., Edina, MN 55435

Secretary: Alcy Nordeen, 844 Pennsylvania Rd., #230, Bloomington, MN 55438

Treasurer: Wally Walker, 4301 Brook Ave., St. Louis Park, MN 55424

Executive Secretary: Vivian Jones, 400 Groveland Ave., Minneapolis, MN 55403

Meetings: January, March, May, August, and October

N. A. Ambassador: Margaret Ferguson, 15300 37th Ave., #124, Plymouth, MN 55446

**MISSOURI (See Mid-America Association)**

**MONTANA (See Pacific Northwest Association)**

**NEBRASKA (See Iowa-Nebraska Association)**

## NEW ENGLAND

### MOUNTAIN CONGREGATIONAL ASSOCIATION

Moderator: Levi A. Davenport, Windsor, MA 01270

Vice Moderator: Warren Drew, Dalton, MA

Scribe-Registrar: Mary Foster, Rte. 49, Pittsfield, MA 01201

N. A. Ambassador: Mary Foster, Rte. 49, Pittsfield, MA 01201

Meetings: September and May



## NEW HAMPSHIRE

GRANITE STATE CONGREGATIONAL CHRISTIAN WOMEN'S FELLOWSHIP, c/o Mrs. Doris Senter, R.F.D. 2, Box 177B Canaan, NH 03741, Phone: (603) 523-7522

President: Doris Senter, R.F.D. 2, Box 177B Canaan, NH 03741

Vice President: Judi McCann, P.O. Box 309, 4 Monadnock St., Troy, NH 03465

Treasurer/Secretary: Barbara Christopherson, 169 Broad St., Hollis, NH 03049

Meetings: April and October

## NEW HAMPSHIRE CONGREGATIONAL FELLOWSHIP

Moderator: Heather Case Thauer, 75 South Rd. #4, Londonderry, NH 03053

Vice Moderator: Thomas M. Warner, Grafton Center, Grafton, NH 03240

Chairman: Doris B. Senter, RFD 2 - Box 177B, Canaan, NH 03741

Secretary: Ruth Bragg, 80 Wilders Grove, Newton, NH 03858

Treasurer: Barbara Carson, Nashua Rd., P.O. Box 576, Londonderry, NH 03055

Assistant Treasurer: Louise Audette, 17 Crescent St., Derry, NH 03038

Scribe: Jack McCann, P.O. Box 309, Troy, NH 03465

Historian: Arvel M. Steece, 156 George St., Keene, NH 03431-2015

Historian Emeritus: H. Franklin Parker, RFD 2, Box 480, N. Chichester, NH 03263

Meetings: April and October

N. A. Ambassador: Mary McKendrick, Langdon Place, 17 Hampton Rd., Exeter, NH 03833

## NEW HAMPSHIRE (Continued)

### WHITE MOUNTAIN CONGREGATIONAL CHRISTIAN PASTOR'S ASSOCIATION,

Box 765, Center Barnstead, NH 02335 Phone: (603) 269-5661

President: Gordon Johnson, Box 763, Center Barnstead, NH 03225

Vice President: Daniel Poling, RFD 1, North Deering, NH 03244

Secretary-Treasurer: Richard Freeman, Box 203, Kingston, NH 03848

Regional Publication: Newsletter (quarterly)

N. A. Ambassador: Mary McKendrick, Langdon Place, 17 Hampton Rd., Exeter, NH 03833

## NEW YORK (See New England)

### NORTH CAROLINA (See State Conference on Page 148)

## OHIO

### OHIO ASSOCIATION OF CONGREGATIONAL CHRISTIAN CHURCHES

c/o 316 Edgewood Drive, Berea, OH 44017 Phone: (216) 234-2712

Moderator: David Hawk, 316 Edgewood Dr., Berea, OH 44017

Deputy Moderator: Robert Wininger, 28450 Bradner, Millbury, OH 43447

Secretary: Pauline Cline, Box 55, West Millgrove, OH 43467

Treasurer: Don Timmer, 1800 Washington N., Mansfield, OH 44903

Historian: Betty Hall, 943 Cloverdale Rd., Toledo, OH 43612

Youth Committee: Mimi Biedron, 2249 Parkwood Ave., Toledo, OH 43620

Meetings: May and September

N. A. Ambassador: David Hawk, 316 Edgewood Dr., Berea, OH 44017; Robert Hall, 943 Cloverdale Rd., Toledo, OH 43612; and Ellen Eckert, RD 4, Schiago Trail, Ashland, OH 44805

## OHIO (Continued)

### WOMEN'S FELLOWSHIP OF THE OHIO ASSOCIATION OF CONGREGATIONAL CHRISTIAN CHURCHES

President: Ellen Eckert, RD 4, Schiago Trail, Ashland, OH 44805

Vice-President: Lamora Mueller, 2356 Brownlee Dr., Toledo, OH 43615

Treasurer: Julie Lambert, 3117 Curry Ln., W. Salem, OH 44287

Secretary: Peggy Sheidler, 2849 Mansfield Lucas Rd., Lucas, OH 44843

**OKLAHOMA (See Mid-America Association)**

**OREGON (See Pacific Northwest Association)**

## PENNSYLVANIA

### (X) EASTERN PENNSYLVANIA ASSOCIATION OF CONGREGATIONAL CHRISTIAN CHURCHES, 252 N. Washington St.,

Wilkes-Barre, PA 18702

Phone: (717) 829-4648

Moderator: Bob Thomas, 65 Sherman St., Wilkes-Barre, PA 18702

Secretary: Joan Edwards, 479 Sunbury St., Minersville, PA 17954

Treasurer: Herbert Craze, 279 McLean St., Wilkes-Barre, PA 18702

N. A. Ambassador: Marie Eberhardt, P.O. Box 161, Mendham, NJ 07945

## PENNSYLVANIA (Continued)

WESTERN PENNSYLVANIA ASSOCIATION OF CONGREGATIONAL CHRISTIAN CHURCHES, c/o Elfreda Garland, 315 Short 10th St., Beaver Falls, PA 15010, Phone: (412) 843-3913

Moderator: Terry R. Timm, 67 Southern Avenue, Pittsburgh, PA 15211

First Vice Moderator: Evalee Kunes, 1716 Soles St., McKeesport, PA 15132

Second Vice Moderator: James Hart, 123 Queenston Dr., Pittsburgh, PA 15235-5429

Secretary: Elfreda Garland, 315 Short 10th St., Beaver Falls, PA 15010

Treasurer: James Winning, 27 Christler St., Pittsburgh, PA 15223

Youth Director: James Hart, 123 Queenston Dr., Pittsburgh, PA 15235-5429

Regional Publication: THE SOJOURNER (Quarterly)

Editor: Lois A. Heilmann, 9 Ridge Ave., Pittsburgh, PA 15223

Meetings: First Saturdays in May and October

Ambassadors: James and Bert Winning, 27 Christler St., Pittsburgh, PA 15223

### WESTERN PENNSYLVANIA CONGREGATIONAL MINISTERS' ASSOCIATION

President: Howard Peters, 5647 Glen Hill Dr., Bethel Park, PA 15102

### WESTERN PENNSYLVANIA CONGREGATIONAL MEN'S FELLOWSHIP

President: Dale Winning, Regency House Apts., #302, 1 Howard Street, Pittsburgh, PA 15209

**PENNSYLVANIA (Continued)**

**WESTERN PENNSYLVANIA CONGREGATIONAL WOMEN'S FELLOWSHIP**

President: Joyce Hart, 123 Queenston Dr., Pittsburgh, PA 15235-5429

**RHODE ISLAND (See Massachusetts)**

**TEXAS (See Mid-America Fellowship)**

**UTAH (See Cal-West Association)**

**VERMONT (See New England)**

**WEST VIRGINIA (See Ohio Association)**

**WASHINGTON**

**PACIFIC NORTHWEST ASSOCIATION OF CONGREGATIONAL CHRISTIAN CHURCHES**

c/o Willis Brant, 3311 N. Cheyenne, Tacoma, WA 98407 Phone: (206) 752-0989

Chairman: Willis Brant, 3311 N. Cheyenne, Tacoma, WA 98407

Vice Chairman: Wayne Freedman, 105 E. California Ave., Council, ID 33612

Secretary: Richard K. Bellingham, c/o Atkinson Memorial Church, 710 6th St., Oregon City, OR 97045

Treasurer: George Lee, 8023 Maltby Rd., Woodinville, WA 98077

Publication: "Pacific Northwest Congregationalist"

Meetings: April-May

N. A. Ambassador: Ralph Charbonneau, 1531 Sunset Ave., S.W., Seattle, WA 98116

## WISCONSIN

### WISCONSIN CONGREGATIONAL ASSOCIATION

Moderator: Gardener Pierce, 991 Pilgrim Way, Green Bay, WI 54304. Phone: (414) 499-4515 or (414) 468-3156.

Moderator Elect: Donald L. Reichard, 12301 W. Beloit-Newark Rd., Beloit, WI 53511

Secretary: Sandy Buchman, 1138 Lakefield Rd., Grafton, WI 53024

Treasurer: John Erdahl, 485 Scarlet Dr., Brookfield, WI 53005

Members at Large: William F. Schnell, North Shore Congregational Church, 7330 N. Santa Monica Blvd., Milwaukee, WI 53217. Marina Rosenberg, 213 W. Aster Lane, Mequon, WI 53092

Youth and Camp Committee Chairman: Richard J. Koch, First Congregational Church, 1511 Church St., Wauwatosa, WI 53213

Regional Publication: "Wisconsin Congregationalist"

Editor: Kay James, c/o WORDS, Highway 51N, Northridge Mall, Portage, WI 53901

N. A. Ambassador: Ginny Christensen, 2343 Hock St., Green Bay, WI 54304

### WISCONSIN CONGREGATIONAL MINISTERS' ASSOCIATION

President: John Currier, P.O. Box 251, Hartland, WI 53029

Vice President: Gary W. Pierce, 991 Pilgrim Way, Green Bay, WI 54304

Secretary-Treasurer: Richard P. Buchman, 1138 Lakefield Road, Grafton, WI 53024

WISCONSIN (Continued)

WISCONSIN CONGREGATIONAL WOMEN'S FELLOWSHIP

President: Marilyn Vitek, Box 802, Brookfield, WI 53005-0802

Secretary: Helen Arnett, 2011 Frisch Rd., Madison, WI 53711

Treasurer: Virginia Christensen, 2343 Hock St., Green Bay, WI 54304



# Ministers

Code

CFTS/AL  
CH  
ES  
CM  
ME  
MI  
ML  
MO  
MR  
MS  
PC  
SM

C.F.T.S. Alumni  
Chaplain  
N.A. Executive Staff  
College Administrator or Faculty Member  
Minister Emeritus  
Missionary  
Presently engaged in lay work  
Serving other churches; active in CCGNA circles  
Retired Minister  
Additional Ministerial Staff  
Pastoral Counseling  
Senior Minister

The year of ordination is indicated after the name of ordained ministers. The symbol "L" prior to the year indicates a minister who has been licensed rather than ordained.

|                         |         |         |  |
|-------------------------|---------|---------|--|
| Abercrombie, A. Vaughan | MR/1953 |         | 3601 Forest Glen Dr., Pensacola, FL 32504-7526       |
| Alexander, Richard      | SM/     |         | Congregational Ch., PO Box 38, Metlakatla, AK 99926  |
| Alger, Earl E.          | ME/1948 |         | 10701 Garnette Dr., Sun City, AZ 85373               |
| Ailing, Chester         | SM/     |         | Union Ch., 74 Commercial St., Braintree, MA 02184    |
| Alvord, John            | MO      |         | Pullman Cong. Ch., Gen. Del., Pullman, MI 49450      |
| Andersen, Earven A.     | MR/1941 |         | First Ch., 209 S. J St., Tacoma, WA 98405            |
| Angel, Warren R.        | MO/1973 |         | 1333 Santa Barbara, Un. 260, Cape Coral, FL 33991    |
| Appelquist, A. Ray      | MR/1943 |         | 93 Oldwell Ct., San Jose, CA 95138                   |
| Arendt, Eric H.         | MR/1938 |         | 3120 Mary Lane, Mt. Dora, FL 32757                   |
| Armstrong, Grove L.     | SM/1959 |         | 5500 N. Santa Monica Blvd., Whitefish Bay, WI 53217  |
| Arnold, Daniel D.       | MO/1970 | CFTS/AL | 11 Crescent St., Derry, NH 03038                     |
| Attaway, John           | SM/     |         | R.D. 10, Box 10790, Newton, NJ 07860                 |
| Audette, Elizabeth      | SM/1987 | CFTS/AL | 1st Church, P.O. Box 211, Barkhamsted, CT 06063-0211 |
| Avalo, Emmanuel         | ME/     |         | P.O. Box 51, Colebrook, CT 06021                     |
| Axline, Chester J.      | MR/1967 |         | 1st Ch., 21111 86th, SE, Snohomish, WA 98290         |
| Bagley, Arthur E.       | SM/     |         | 6861 Crystal Dr., Beulah, MI 49617                   |
| Bailey, Charles H.      | MS/     |         | 75 Hick Street, Crown Point, NY 12928                |
| Bailey, Steven H. Ware  | SM/1976 | CFTS/AL | Rt. 1, Box 2415, Roberta, GA 31078                   |
| Baker, Joseph E.        | ML/1981 | CFTS/AL | 15000 Southfield Rd., Detroit, MI 48223              |
| Baldwin, Edward H.      | SM/     |         | 319 E. Randolph, Glendale, CA 91207                  |
| Banninga, Hugh E.       | ML/1971 |         | 9266 Tipton Hwy., Tipton, MI 49287                   |
| Barbour, David          | SM/     |         | 1200 S. Oakland St., St. Johns, MI 48879             |
| Barclay, James A.       | SM/1976 |         | 7382 Stewart Shn Rd., Hubbard, OH 44425              |
| Barry, Michael L.       | CH/1977 |         | 1st Congregational, Box 261, Searsport, ME 04974     |
| Bartos, John            | SM/     |         | 1616 10th Avenue, Sebring, FL 33872                  |
| Bascom, Terry           | CH/     |         | Mayflower Ch., P.O. Box 2212, Laguna Hills, CA 92653 |
| Beinke, James           | SM/1986 | CFTS/AL | Piedmont College, P.O. Box 10, Demorest, GA 30535    |
| Bell, Robert            | MS/     |         | First Church, Box 215, Roscommon, MI 48653           |
|                         |         |         | 1st Ch., 307 S. 9th, Sabetha, KS 66534               |

# Ministers

|                        |         |   |
|------------------------|---------|---|
| Bellingham, Richard K. | SM/1956 | 710 Sixth Street, Oregon City, OR 97045                 |
| Bench, Robert E.       | SM/     | Rossmoor Ch., 24 St. Michael, San Ramon, CA 94583       |
| Bennehoff, P. W.       | MR/1949 | 1760 Morningside Dr. SE, Grand Rapids, MI 49506         |
| Bennett, Judson S.     | SM/1979 | 762 Watchung Road, Bound Brook, NJ 08805-1455           |
| Benson, David C.       | SM/1985 | P.O. Box 656, Hayward, WI 54843                         |
| Benson, James J.       | SM/     | Park St. Ch., 1 Park St., Boston, MA 02108              |
| Bentley, Robert C.     | MR/1965 | 3081 Columbus Pike, Box 1204, Delaware, OH 43015-0931   |
| Beres, Kenneth Sr.     | SM/     | RR 3 Box 3288, Holland, MA 01521                        |
| Berry, Steven E.       | SM/1979 | FirstCongCh 540 SCommonwealth, Los Angeles, CA 90020    |
| Berube, Susan & John   | SM/1991 | Kenduskeag Union Ch, Box 121, Kenduskeag, ME 04450      |
| Biddick, Dan           | SM/1977 | Rt 1, Livingston, WI 53554-9801                         |
| Bilhorn, Merlyn        | SM/1953 | RFD 3, Box 20, Stonington, CT 06378                     |
| Bingham, Elizabeth E.  | SM/1979 | 2610 E. No. Lights Blvd., Anchorage, AK 99508           |
| Bishop, Loyal G.       | SM/     | 1st Cong'l, 630 Ohio St., Terre Haute, IN 47807         |
| Bjorklund, Lawrence P. | SM      | P.O. Box 110, Bass Lake, CA 93604                       |
| Blackburn, Steven      | 1982    | 21 West River Road, Pleasant Valley, CT 06063           |
| Blish, Frank M.        | MR/1932 | 1406 Prairie Ave., #103, Cheyenne, WY 82009             |
| Bodden, Edsel          | SM/1984 | Colonia Feitranh, Casa #236, Sand Pedro Sula, HONDURAS, |
| Bogdanoff, Victor      | SM/1991 | First Cong. Ch. 255 E.Bluff St, Marseilles, IL 61341    |
| Boone, Gerald          | SM/     | 10460 S. Bird Lk Rd., Osseo, MI 49266                   |
| Boring, Walter A.      | MR/1949 | 2161 Hacienda St., Redding, CA 96003-9048               |
| Boss, Douglas          | MS/     | Rte a, Box 2415, Roberta, GA 31078                      |
| Bouten, Warren         | ML/     | 1st Ch., 62 Centre, Nantucket, MA 02554                 |
| Bowen, Dale            | SM/1991 | Community Ch., Rt. 1, Maple Hills, KS 66526             |
| Bower, Richard J.      | SM/1965 | 5737 Allott Avenue, Van Nuys, CA 91401                  |
| Bowie, George A.       | SM/1938 | 203 S. Sunset Trail M.S., Michigan City, IN 46360       |
| Bowman, Hampton        | MR/1951 | 9133 Shaver Drive, El Paso, TX 79925                    |
| Briggs, Edwin A.       | ML/     | Plymouth Church, 409 Lockport, Plainfield, IL 60544     |
| Britton, Erwin A.      | MR/1939 | 421 Cortland Ave., Winter Park, FL 32789-3931           |
| Broadhurst, Allan R.   | ML/     | First Church, 329 Main Street, Yarmouth Port, MA 02675  |
| Brown, Bruce           | SM/     | 6 Plympton St., Middleboro, MA 02346                    |
| Brown, Frederick       | MS/     | Emmanuel Ch., 9007 S Normandie, Los Angeles, CA 90044   |
| Brown, George W. Jr.   | MR/1949 | RD #1 Box 515, Honey Brook, PA 19344                    |
| Brown, Henry (Jack) F. | SM/1974 | 3061 N. Adams Rd., Bloomfield Hills, MI 48013           |
| Brown, Robert          | SM/     | Cong'l Church, LaFayette, OH 45854                      |
| Broyles, Merle         | SM/1959 | 1035 N. Somersset Rd., Somersset, MI 49281              |
| Buchman, Richard P.    | ML/     | 1138 Lakefield Rd., Grafton, WI 53024                   |
| Buhl, George S.        | SM/1961 | 1st Ch., 6 Plympton St., Middleboro, MA 02346           |
| Bull, Howard E.        | SM/     | 1919 Ygnacio Valley Rd., #79, Walnut Creek, CA 94598    |
| Bunker, Everett        | SM/     | P.O. Box 86, Denmark, ME 04022                          |
| Bunnett, Myron R.      | MR/1932 | Arnold Home, 18520 W. 7 Mile, Detroit, MI 48219         |
| Burckbuchler, Fred     | SM/1990 | 210 N. Lexington St., Spring Green, WI 53588            |
| Burrows, George R.     | SM/1985 | 2242 Woodview, Alpena, MI 49707                         |
| Burton, Betty          | SM/     | First Cong. Ch. P.O. Box 326, Central Lake, MI 49622    |
| Butman, Harry R.       | ME/1932 | 2451 Soledad Canyon Road, #17, Acton, CA 93510          |

# Ministers

|                           |         |  |
|---------------------------|---------|--|
| Calhoun, Douglas          | MS/     | Park Street Ch., 1 Park St., Boston, MA 02108                  |
| Cambouropoulos, Phaedon   | MI/     | 46 Moulipoulos St. GR-17455, Athens, GREECE,                   |
| Campbell, Betty J.        | MS/     | Central Ch., 3410 Austin St., Houston, TX 77004                |
| Campbell, Donald J.       | SM/1976 | Plymouth Ch., Box 275, Watervliet, MI 49098                    |
| Campbell, Gabe L.         | SM/     | First Church, 292 E. Market St., Akron, OH 44308-2091          |
| Campbell, Richard D.      | MS/1979 | 34 E. 28th Street, Holland, MI 49423                           |
| Campbell, Richard M.      | SM/1963 | 3410 Austin Street, Houston, TX 77004                          |
| Carlson, Melvin E.        | ML/1985 | 5109 N. Santa Monica Blvd., Milwaukee, WI 53202                |
| Carlson, Robert T.        | SM/     | Route 1, Box 619A, Orrington, ME 04474                         |
| Carmen, David R.          | SM/1957 | 7500 159th Pl #A110, Tinley Park, IL 60477-6702                |
| Carmichael, Jack          | SM/     | 950 Bella Vista Ave., Paradise, CA 95969                       |
| Carson, James             | SM/     | So. Barnstead Ch., Rt. 126, South Barnstead, NH 03225          |
| Carson, John              | SM/1982 | 114 Miner Street, Middletown, CT 06457                         |
| Carter, R. Boyd           | Mo/1963 | P.O. Box 3075 - 85 Kentucky Av, Oak Ridge, TN 37830            |
| Carter Florence, David    | MS/     | Plymouth Ch., 1900 Nicolet, Minneapolis, MN 55403              |
| Cartmell, Susan           | SM/     | Second Cong'l, 485 Washington, Winchester, MA 01890            |
| Chadwick, William R.      | SM/1979 | 309 N. Third St., Bayport, MN 55003                            |
| Chaffee, Richard D.       | MI/1958 | Otisco Valley Road, Marietta, NY 13110                         |
| Chen, Benjamin F. S.      | MR/1937 | Christ. Serv. Proj., Box 71807, Kowloon Ctr'l P.O., HONG KONG, |
| Childs, Arthur W.         | MS/     | RFD 1, Canaan, NH 03741  |
| Cho, Gene                 | SM/     | 975 Cross Timbers Rd., Flower Mound, TX 75028                  |
| Christian, James H.       | SM/1989 | 6116 N. San Gabriel, San Gabriel, CA 91775-2494                |
| Christian, Robert         | MR/1951 | First Ch., 218 N. Henderson, Toulon, IL 61483                  |
| Christian, Russel M.      | SM/     | 77 R.F. Pako Ave, Keene, NH 03431                              |
| Christopherson, Norman C. | SM/1984 | Boston Post Rd., Merrimack, NH 03065                           |
| Church, Roderick          | SM/1964 | 59 Bradley Rd., Pomfret Center, CT 06259                       |
| Climora, Joseph M. Jr.    | SM/     | Naperville Cong., 1 Bunting Ln, Naperville, IL 60565           |
| Claassen, David           | MR/1950 | 5253 Bennett Road, Toledo, OH 43612                            |
| Clapp, Mary C.            | SM/     | 4 Chestnut, Randolph, VT 05060                                 |
| Clark, Allen M.           | ES/1954 | 518 Spring Street, New Kensington, PA 15068                    |
| Clark, Harry W.           | SM/1964 | N58 W5642 Edgewater Dr., Cedarburg, WI 53012                   |
| Clark, LaMar              | MS/     | 15155 Penrod, Detroit, MI 48223                                |
| Clark, Leula              | SM/1957 | 15155 Penrod, Detroit, MI 48223                                |
| Clark, Paul D.            | SM/     | 5619 N. Fruit Ave., Fresno, CA 93711                           |
| Clark, Robert             | SM/     | 529 E. Losey Street, Galesburg, IL 61401                       |
| Clark, Tod                | SM/1982 | Rural Route 1, Beloit, WI 53511                                |
| Clark, William J. Jr.     | SM/1985 | First Cong Ch PO Box 55 MainSt, So. Egremont, MA 01258-0055    |
| Clarke, Joseph            | MS/1959 | #2 Washburn Rd., East Freetown, MA 02717                       |
| Clarke, Raymond           | SM/     | 31 Garden Hill Road, Wethersfield, CT 06109                    |
| Clawson, David            | MO/     | 3319 Brownsville Rd., Pittsburg, PA 15227                      |
| Clay, Seth                | SM/1924 | 120 W. Morrill, Otsego, MI 49078-0217                          |
| Cleveland, Philip J.      | SM/     | 120 Tisbury Street, New Bedford, MA 02745                      |
| Clifton, James            | CH/1968 | 1974 Vernier Rd, Grosse Pointe, MI 48236-1547                  |
| Coapman, Robert D.        | SM/     | P.O. Box 8335, Jackson, WY 83001-8335                          |
| Coates, Robert            | SM/     | 2150 Foothill Drive, Salt Lake City, UT 84109                  |

# Ministers

|                        |         |   |
|------------------------|---------|---|
| Cole, Jim E.           | SM/     | First Ch., Central & Park, Maize, KS 67101                  |
| Condit, Gordon         | SM/     | 9220 W. Citrus Springs Blvd., Citrus Springs, FL 32630      |
| Conn, Howard J.        | ME/1936 | 811 W. Circulo Napa, Green Valley, AZ 85614-2822            |
| Conn, Howard J.        | ME/1936 | P.O. Box 237, Marcell, MN 56657                             |
| Cook, Ashley           | SM/1991 | 1st Ch., Locust & Walnut Sts., Pittsburgh, PA 15223         |
| Cook, Brian            | SM/1982 | 92 Miller Street, Middleboro, MA 02346                      |
| Cooke, Joseph A.       | SM/1955 | 4445 Orange Grove Blvd., North Fort Myers, FL 33903-4906    |
| Corbin, Harold         | SM/1983 | W. Milgrove Ch., Rt. 1, West Millgrove, OH 43467            |
| Courtess, Robert       | CH/     | 120 Sagedwood Circle, Toney, AL 35773                       |
| Cox, David             | SM/     | Mayflower Ch., 1305 W Delmar, Godfrey, IL 62035             |
| Cox, Omer L.           | ML/1935 | Westminster Ch., 3600 Walnut, Kansas City, MO 64111         |
| Cram, Harold           | MR/1950 | 9805 Lancaster Dr., Sun City, AZ 85351                      |
| Crawford, Robert E.    | MR/1960 | 2397 Via Mariposa West #1-F, Laguna Hills, CA 92653         |
| Cree, Burkert          | ML/1960 | P.O. Box 7466, Carmel-By-The-Sea, CA 93921                  |
| Crocker, Wesley A.     | SM/1963 | 25010 Woodruff Rd, Flat Rock, MI 48134-1327                 |
| Cross, Paul            | MO/     | 1st Ch., 329 Main Street, Yarmouth Port, MA 02675           |
| Cruickshank, Colin     | ML/     | Congregational Ch., King St., Dennysville-Edmunds, ME 04628 |
| Currier, John          | SM/1983 | 719 Hawthorne, Hartland, WI 53029                           |
| Curtis, John B.        | SM/1977 | 705 Bond Street, N. Manchester, IN 46962                    |
| Cutting, Harvey W.     | MR/1955 | 26406 Pima Place, Sun Lakes, AZ 85248                       |
| Cuyler, John G.        | MS/     | Park Street Ch., 1 Park St., Boston, MA 02108               |
| Dahlborg, Larry        | SM/     | 812 Raymond Hill Rd., Oakdale, CT 06370                     |
| Dancy, Kermit          | MO/     | R.R. 1, Box 178AB, Jefferson, NC 28640                      |
| Dando-Thompson, Patti  | SM/1980 | 7048 142nd St. W, Apple Valley, MN 55124                    |
| Dando-Thompson, Robert | SM/1989 | 7048 142nd St. W, Apple Valley, MN 55124                    |
| Daniels, Richard W.    | SM/     | 395 Westminster Rd., Canterbury, CT 06331                   |
| D'Arcy, David L.       | SM/     | 19671 Cleveland Blvd., South Bend, IN 46637                 |
| Darling, Thomas        | SM/     | P.O. Box 146, Ashford, CT 06076                             |
| Davenport, Levi        | SM/     | General Delivery, Windsor, MA 01270                         |
| Davis, Richard         | SM/     | Afton Comm. Ch., 5126 Jefferson, Afton, WI 53501            |
| Decker, Robert         | SM/     | P.O. Box 46, Thomaston, CT 06787                            |
| DeinStadt, Leslie G.   | MR/1943 | 12 Valencia Circle, DeBarry, FL 32713                       |
| DePung, Ronald L.      | SM/     | 3212 Puntaluna Rd., Fruitport, MI 49415                     |
| Deuble, John W.        | MS/     | First Church, 292 E. Market, Akron, OH 44308-2091           |
| DiBiasio-Snyder, Carol | SM/1974 | 137 Algoma Blvd., Oshkosh, WI 54901                         |
| DiBiasio-Snyder, Ralph | SM/1974 | 1502 N. Main, Oshkosh, WI 54901                             |
| Dill, Jerry            | ML/     | Wachogue Church, 80 Arvilla, Springfield, MA 01118          |
| Dirette, Maurice O.    | ML/1968 | 21210 Berg Road, Southfield, MI 48034                       |
| Dole, Fred M.          | SM/1969 | P.O. Box 62, Colchester, CT 06415                           |
| Doriani, Marjorie      | MR/1957 | E. Smithfield Ch., E. Smithfield, PA 18817                  |
| Doriani, Max           | MR/1957 | Church Street, East Smithfield, PA 18817                    |
| Doriani, Paul M.       | SM/1977 | Community Cong'l, RR2, Box 54, Franklin, IN 46131           |
| Doud, John F.          | SM/1978 | 2510 Spring Arbor Road, Jackson, MI 49203                   |
| Downing, Everett       | L/1991  | 2 Webster Street, Middleborough, MA 02346                   |
| Drown, Douglas Warren  | SM/1979 | Box 253, Bingham, ME 04920-0253                             |

# Ministers

|                        |         |   |
|------------------------|---------|---|
| Duck, Grady            | ML/     | Mt. Olive Ch., Rt. 1 Box 537, Tallassee, AL 36078               |
| Dudek, Wanda           | SM/     | Goshen Church, Church Road, Lebanon, CT 06249                   |
| Dunn, Richard F.       | CH/1971 | 1806 Hemlock Lane, Apt. C, Elkhart, IN 46514                    |
| Durgan, Harlan R.      | SM/1972 | 226 S. 3rd Street, Livingston, MT 59047                         |
| Dyrland, David         | SM/     | 1044 F Avenue, NW, Cedar Rapids, IA 52405-2725                  |
| Eaton, James E.        | SM/1975 | P.O. Box 70, Suttons Bay, MI 49682                              |
| Eichorn, John C.       | ML/     | 1215 Red Dog Lane, Auburn, CA 95603                             |
| Elder, Frederick       | SM/     | Pilgrim Cong. Ch., Box 2749, Taunton, MA 02780                  |
| Ellicey, Gregory A.    | SM/1962 | 312 W. Main Street, Marshalltown, IA 50158                      |
| Ellefson, Boyd G.      | SM/1978 | 820 Center St., Kewaunee, WI 54216-1534                         |
| Ellison, Richard       | 1991    | 14 Dogwood, Succasunna, NJ 07876                                |
| Elmore, John           | SM/1959 | %277 Main Street, Hartford, CT 06106                            |
| England, Jerry         | MR/     | 35465 Rd 274, North Fork, CA 93643                              |
| Erkel, Steve           | SM/1978 | 811 Raeburn Rd., Eaton Rapids, MI 48827                         |
| Erlendson, Norm        | ML/     | 2111 86th Ave., S.E., Snohomish, WA 98290                       |
| Eroen, Ron             | SM/     | Congre. Ch., P.O. Box 98, Avalon, CA 90704                      |
| Estes, James F.        | SM/     | 3308 W. Fairview Ave., Spokane, WA 99205-3969                   |
| Etukudoh, J. J.        | MI/     | Mbon Ebre, Ekparakwa S.E.S., Abak, NIGERIA,                     |
| Evans, Jeffery         | SM/1987 | P.O. Box N206, Westport, MA 02790                               |
| Ewert, Phillip J.      | SM/     | 212 E. "E" Street, Box 655, McCook, NE 69001                    |
| Facklam, C. James      | SM/     | 2013 Schrage Ave., Whiting, IN 46394                            |
| Fackler, Edward H.     | SM/1985 | 7719 Congdon Blvd., Duluth, MN 55804-3113                       |
| Fahnestock, Frank      | SM/     | 11000 Apple Valley Rd., Apple Valley, CA 92308                  |
| Falknor, Gordon W.     | SM/1988 | P.O. Box 67, Interlachen, FL 32048                              |
| Fedecho, Michael       | SM/     | Trinity Ch., P.O. Box 2532, P.O. Box 1P0, New Liskeard, Canada, |
| Ferguson, Alan R.      | MO/1978 | P.O. Box 22, Hinsdale, NH 03451                                 |
| Field, Lissa           | MS/     | 1st. Ch., 137 Algoma Blvd., Oshkosh, WI 54901                   |
| Fielder, Paul          | ML/     | Stewart RidgeCh 7936 W.167 St., Tinley Park, IL 60477           |
| Filemoni, Tafatolu     | SM/1979 | 1st Saman, 1345 S. 45th, San Diego, CA 92104-2811               |
| Fillebrown, William P. | SM/     | Cong'l Church, 17 Seneca Trail, Randolph, NJ 07869              |
| Fisher, David          | SM/     | Park St. Ch., 1 Park St., Boston, MA 02108                      |
| Fix, Charles J.        | MR/1936 | 661 Gardenia Lane, Plantation, FL 33313                         |
| Fleischmann, Robert H. | SM/1973 | 3580 Seville Drive, Soquel, CA 95073                            |
| Foster, William H.     | ME/1945 | 4033 47th Avenue, Kenosha, WI 53140                             |
| Fox, Charles W.        | SM/1958 | 37 Belden Street, Williamstown, MA 01267                        |
| Fox, William           | SM/1978 | 600 N. Garey Ave., Pomona, CA 91767                             |
| Franzius, Frederic     | SM/1961 | 14 Bayberry Lane, Groton, CT 06340                              |
| Fredrick, Edgar        | SM/     | 131 E. Pine St., Dalton, WI 53926                               |
| Fredrickson, Rob       | MS/     | First Cong.Ch. 1417 Himman Ave. Evanston, IL 60201              |
| Freedman, Wayne F.     | SM/     | P.O. Box 531, Council, ID 83612                                 |
| Freeman, Richard H.    | SM/1974 | First Con'l Church, Box 203, Kingston, NH 03848                 |
| Fuller, Charles        | ML/     | 2nd Ch., 128 Elizabeth St., Derby, CT 06418                     |
| Gaskell, Benton S.     | MR/1943 | 255 N. El Cielo Rd. #257, Palm Springs, CA 92262-6974           |
| Gearhart, Gary W.      | ML/     | First Ch., 100 Maple St., St. Johns, MI 48879                   |
| Genda, William L.      | MO/1977 | 545 N. Oplaine Rd., Gurnee, IL 60031-2640                       |



# Ministers

|                         |  |
|-------------------------|--|
| Gentile, Philip         | Community Ch., 27800 Southfield, Lathrup Village, MI 48076 |
| George, Kenneth H.      | Puritan Ch., 65 S. Sherman, Wilkes-Barre, PA 18702         |
| Gerdes, Gisela          | 311 E. Stocker St., Apt. 206, Glendale, CA 91207           |
| Gerhardt, Louis B.      | P.O. Box 9397, Fresno, CA 93792                            |
| Gibson, Andrew          | Cong. Ch., Rt 1, Box 619A, Orrington, ME 04474             |
| Gierke, Dewey           | 122 Pine St., Florence, MA 01060-1251                      |
| Gilham, Clarence T.     | First Ch., 292 E. Market, Akron, OH 44308-2091             |
| Gilmore, G. Don         | 901 W. White Rd., Spokane, WA 99204-9228                   |
| Goettsche, Bruce        | Box 493, La Harpe, IL 61450                                |
| Goodwin, Billy          | Cong'l Ch. Church & High Sts., Bound Brook, NJ 08805       |
| Gospodinsky, Gordon     | Corner Center & Shawnee Aves., Plymouth, PA 18651          |
| Gottman, Kenneth        | 2345 Robinson Rd., S.E., Grand Rapids, MI 49506            |
| Graham, Robert E.       | 264 Amherst Avenue, Kensington, CA 94708                   |
| Gräichen, Harry H.      | 3800 W. Wilson - No. 84, Banning, CA 92220                 |
| Grange, Norman W.       | 930 John R. Road Apt. 2-1028, Troy, MI 48084               |
| Gray, Henry David       | 298 Fairfax Avenue, Ventura, CA 93003                      |
| Gray, Kenneth           | 156 Town&Country Vil R2 Box 20, Norway, ME 04268           |
| Greely, Arthur W.       | RFD 1, Box 649, Poland, ME 04273                           |
| Greenwood, Arthur L.    | Mayflower Ch., 1305 W. Delmar, Godfrey, IL 62035           |
| Groh, Greg H.           | 2500 W. Brown Deer Rd., River Hills, WI 53217              |
| Grossman, Melvin        | 5050 Clover Lane, Toledo, OH 43623                         |
| Gustuson, Martha        | Plymouth Ch., 1900 Nicollet, Minneapolis, MN 55403         |
| Gwaltney, Malcolm W.    | 601 E. Cherry Street, McLeansboro, IL 62859                |
| Haas, Van               | Cong'l Christian, Box 135, Roberts, IL 60962               |
| Hager, Edward A.        | 3456 Richmond Drive, S.E., Conyers, GA 30207               |
| Halcomb, Michael P.     | 5352 N. Berkeley Blvd., Milwaukee, WI 53217                |
| Haldane, Robert Jr.     | 7257 W. 90th Street, Los Angeles, CA 90045                 |
| Hall, Charles Jr.       | 912 Macomber, Greenville, MI 48838                         |
| Hall, Lloyd M.          | 1143 College Ave., Racine, WI 53403                        |
| Hallauer, Gerald G.     | Morton Street, Apt. 201-D, Penney Farms, FL 32079          |
| Hallock, Terry J.       | 121 S. Sparta St., P.O. Box 462, Wataga, IL 61488          |
| HammeImann, Howard      | Cross Church, 4545 N. Palm, Fresno, CA 93704               |
| Hammons, John W.        | Mt. Vernon, AR 72111                                       |
| Hancock, James W.       | First Ch., Main Street, Neponset, IL 61345                 |
| Hannaford, William P.   | Box 382, Hinsdale, IL 60521                                |
| Hanscom, Clarence W.    | 29 E. 9th Street, Holland, MI 49423                        |
| Harding, William C. III | First Ch., 12 Elm St., Braintree, MA 02184                 |
| Harris, Lyndon Paul     | Community Ch., 19671 Cleveland, South Bend, IN 46637       |
| Harris, David           | 975 Cross Timbers Rd., Flower Mound, TX 75028              |
| Hart, James             | 123 Queenston Drive, Pittsburgh, PA 15235                  |
| Hart, Joyce             | First Ch., 1422 Evans Ave., McKeesport, PA 15132           |
| Hartwick-Knight, Donald | 12731 Moorpark, #10, Studio City, CA 91604                 |
| Hass, Donald            | 243 N. Meridian/Sp #202, San Bernardino, CA 92410          |
| Hatfield, Mark          | 17 East Main St., South Paris, ME 04281                    |
| Hawk, David             | 316 Edgewood, Berea, OH 44017                              |

CFTS/AL

CFTS/AL

CFTS/AL  
CFTS/AL

# Ministers

|                        |         |  |
|------------------------|---------|--|
| Hayes, Olivia          | SM/     | P.O. Box 3385, Stony Creek, CT 06405                             |
| Heath, Roberta         | SM/     | Berkshire Ch., P.O. Box 4, Richmond, MA 01254                    |
| Hack, Earl C.          | MS/     | New Boston Ch., Rt. 57, Box 78, Sandisfield, MA 01255            |
| Heller, David          | ME/     | Community Ch., 6501 W. Broward, Plantation, FL 33317             |
| Henke, Robert          | ME/     | P.O. Box 2517, Gary, IN 46403-0517                               |
| Henning, Carl          | ML/1982 | 1800 Golf View Ct, Reston, VA 22090-4701                         |
| Henry, David B.        | SM/1977 | 2136 W Warner Ave, Chicago, IL 60618-3032                        |
| Hepler, Russell        | SM/     | 321 Sunbury Street, Minersville, PA 17954                        |
| Hemel, Robert          | SM/     | Centerbrook Ch., Main St., Centerbrook, CT 06409                 |
| Hernandez, Julio C.    | ML/1984 | Colonia Rivera Hernandez #1182, San Pedro Sula, HONDURAS C.A.,   |
| Herron, Melville B.    | SM/     | Rugby Ch., E. 49th & Snyder, Brooklyn, NY 11203                  |
| Hett, William R.       | SM/     | Church of the Oaks, 841 Rosita, Monterey, CA 93940               |
| Hirtle, Ralph L.       | ME/1942 | 44 Boanza Drive, Concord, NH 03301                               |
| Hoard, Gerry E.        | SM/1983 | 4575 Robb Dr., San Jose, CA 95118-1962                           |
| Holmes, Stephen        | SM/     | Cong. Ch., 244 Hartford Rd., Salem, CT 06420                     |
| Hopfe, Lewis M.        | SM/1956 | 202 N. Clifton, Wichita, KS 67208                                |
| Hopkins, Robert        | ML/     | Slope Ch., 7382 Stewart Smu, Hubbard, OH 44425                   |
| Hotchkin, Richard      | SM/1991 | 1st Ch., 801 Bushnell, Beloit, WI 53511                          |
| Hotchkiss, Joe V.      | SM/1976 | 29 Lynette Place S, Westerville, OH 43081                        |
| Howard, Donald         | ML/     | 1st Ch., Main & 1st Sts., Saugerties, NY 12477                   |
| Howard, Irving E.      | MR/1938 | Sacarap Road, Harrington, ME 04643                               |
| Hudson, Dellis         | SM/     | 1523 Griswold, Port Huron, MI 48060                              |
| Huebner, Earl A.       | SM/1959 | 1455 Wellington Drive, Reedsburg, WI 53959                       |
| Hughes, Gilbert        | SM/     | 1221 Windsor Way, Norman, OK 73069                               |
| Hunt, Christopher L.   | CH/1980 | %Chaplains Ofc.USS Reeves CG24, FPO San Francisco, CA 96677-1489 |
| Hunt, E. Neil          | SM/1983 | 21355 Meadowbrook, Novi, MI 48375                                |
| Hunter, Robert J.      | SM/     | Box 23, Spring Creek, PA 16436                                   |
| Hunting, David         | SM/     | 22 Peregrine Cir., Aguora, CA 91301                              |
| Huntzinger, Gene       | SM/     | Plain Cong'l, 16011 W Poe Rd., Bowling Green, OH 43402           |
| Iloff, John            | MR/1945 | 13500 N. U.S. 31, Lot 127, Edinburg, IN 46124                    |
| Imhoff, Frederick J.   | MR/1950 | 1207 Blue Mountain Road, Saugerties, NY 12477                    |
| Irvine, Wendell J.     | MR/1975 | 22 Agent Rd., Raymond, NH 03077                                  |
| Jackson, Phil R.       | SM/     | 326 West 12th Ave., Emporia, KS 66801                            |
| Jacobs, Carolyn        | SM/1978 | 642 High Street, Hanson, MA 02341                                |
| Jacobs, James          | CH/1979 | 3433-A Thompson Circle, Wahiawa, HI 96786                        |
| Jacobs, Marvin         | CH/1979 | 3433-A Thompson Circle, Wahiawa, HI 96786                        |
| James, Jr., Eugene W.  | ML/     | 1st Ch., 515 N. State College, Anaheim, CA 92806                 |
| Jashiske, Rick         | SM/     | United Ch., P.O. Box 08093, Detroit, MI 48208                    |
| Jenks, Debra M.        | MS/     | St. John's Ch., General Del., Garber, IA 52048                   |
| Jensen, Gary           | SM/     | Congre. Church, P.O. Box 554, Rockland, ME 04841                 |
| Jensen, Mark P.        | SM/1970 | Rt. 2, Box 237A, Gays Mills, WI 54631                            |
| Johnson, C. L.         | MO/     | 26275 Northwestern Hwy., Southfield, MI 48076                    |
| Johnson, Ernest B. Jr. | MR/1955 | 9009 N. White Oak Ln., Milwaukee, WI 53228                       |
| Johnson, Gordon L.     | ML/1971 | Rt. 3 Box 3030, West Gardiner, ME 04345                          |
|                        |         | P.O. Box 763, Rte. 126, Center Barnstead, NH 03225               |



|                       |         |  |
|-----------------------|---------|--|
| Johnson, Terrance     | MO/1966 | 15 North Thurlow Ave., Margate, NJ 08402                 |
| Jones, Donald A.      | SM/1969 | First Ch., 208 N. Pine, Peterson, IA 51047               |
| Jones, Jack           | SM/     | 278 Colley St., Hanover Township, PA 18702               |
| Jones, Thomas M.      | SM/     | 125 Palmer Street, Thawville, IL 60968                   |
| Jones, Vivian         | SM/1955 | 1900 Nicollet Ave., Minneapolis, MN 55403                |
| Jordan, Kroum S.      | ME/1935 | P.O. Box 865, E. Dennis, MA 02641                        |
| Joy, Robert           | 1991    | 304 Emmons Dr., Apt. 2A, Princeton, NJ 08540-5204        |
| Kahn, Justin G. Sr.   | CH/1969 | USAF 380 C5G/HC, Plattsburg AFB, NY 12903                |
| Kalili, John L. A.    | SM/1956 | 1744 Ala Adlani St., Honolulu, HI 96819                  |
| Karker, A. Lee        | SM/1980 | P.O. Box 554, Rockland, ME 04841                         |
| Kauffman, Clyde R.    | SM/1949 | 3312 Forest Drive, Cheyenne, WY 82001                    |
| Keckley, E. Weldon    | MR/1942 | P.O. Box 1822, Joplin, MO 64802-1822                     |
| Kelloway, Alice       | SM/     | P.O. Box 1161, York Harbor, ME 03911                     |
| Kemmerer, Joel        | SM/     | P.O. Box 265, Cotati, CA 94931                           |
| Keough, James G.      | SM/1973 | 7151 Ortonville Rd Box 221, Clarkston, MI 48347-0221     |
| Kiesow, James         | SM/     | Rt. 3 Box 243, Colfax, WI 54730                          |
| Killingbeck, Howard   | SM/1981 | 1542 Boyd Street, Ashland, NE 68003                      |
| Killingbeck, Kathleen | ML/1984 | 1542 Boyd Street, Ashland, NE 68003                      |
| Kim, Benjamin         | ML/     | Sturges Mem., 2729 Ravenwood, Port Huron, MI 48060       |
| Kim, John Y.          | SM/1972 | 5900 Ball Rd, Cypress, CA 90630-3246                     |
| Kingard, Harold S.    | MO/1945 | P.O. Box 1113, Mt. Pleasant, PA 15666-3113               |
| King, Kathy           | SM/     | 1st Ch., 103 Washington, Rockwell, IA 50469              |
| Kinser, Gaylen        | SM/     | P.O. Box 176, Mt. Hope, KS 67108                         |
| Kish, Stephen A.      | ME/1960 | 6200 Valley Rd., Marietta, NY 13110                      |
| Klingsporn, Gary W.   | MS/     | 6200 Colonial Way, Edina, MN 55436                       |
| Knight, Charles E.    | SM/     | RFD #2 Box 155, Great Barrington, MA 01230               |
| Knudsen, Dick         | MS/1985 | 1820 E. North Ave., Milwaukee, WI 53202                  |
| Koch, Richard         | SM/1967 | 11003 W Meinecke Ave #7, Wauwatosa, WI 53226-1245        |
| Koch, Robert H.       | SM/1975 | 409 N. Saginaw St, Durand, MI 48429                      |
| Koehler, John J.      | SM/     | P.O. Box 1071, Mount Dora, FL 32757-1071                 |
| Koeshall, Paul        | MO/1968 | P.O. Box 178312, San Diego, CA 92177                     |
| Kohl, Manfred W.      | SM/1980 | %W. Kohl, Bertoldstrasse 28, Pforzheim 7530, W. GERMANY, |
| Kohls, Randall        | MS/1955 | 114 Prospect Street, Norwich, CT 06360                   |
| Kringtie, Kris        | SM/     | 24254 Hawthorne Blvd. Suite A, Torrance, CA 90505        |
| Kronke, John          | SM/1971 | First Cong'l Church, Three Oaks, MI 48073                |
| Kurrasch, Richard     | SM/     | 1314 Northwood Blvd., Royal Oak, MI 48073                |
| Labamhard, Floyd      | SM/     | White Oaks Road, Williamstown, MA 01267                  |
| Lane, Mary C.         | CH/1977 | P.O. Box 606, Demorest, GA 30535                         |
| Lange, William C.     | CH/1975 | 746 W Bethune St, Detroit, MI 48202-2709                 |
| Lansing, Daniel       | MS/     | Faith Cong., 303 S. Alta Vista, Monrovia, CA 91016       |
| Larson, Arlin T.      | SM/1977 | 701 Cresta Mira, El Paso, TX 79912                       |
| Larson, Richard       | SM/     | 7925 N. 6th Street, Kalamazoo, MI 49009                  |
| Lawrence, Robert P.   | SM/1957 | 21 June St., Fall River, MA 02720                        |
| Leavitt, Ray          | SM/     | Barnstead Parage Cong'l Ch., Barnstead, NH 03218         |
| Lenz, Dorothy L.      | MS/1979 | 608 E. William Street, Ann Arbor, MI 48104               |

# Ministers

|                         |                |   |
|-------------------------|----------------|---|
| Lewis, Gary             | MS/            | Heritage Ch., 1444 S. Park St., Madison, WI 53715-2106                              |
| Lewis, J. Edward Sr.    | SM/            | Cadman Mem., 350 Clinton Ave., Brooklyn, NY 11238                                   |
| Liebnow, James T.       | SM/            | First Union C., 105 N. 12th, Quincy, IL 62301                                       |
| Lilles, Richard D.      | SM/1969        | 203 South Park Drive, Hutchinson, KS 67502  |
| Limmer, Donald R.       | SM/1979        | 630 Bethel Rd., Norwich, CT 06360   |
| Lindahl, Kay            | CH/1990        | 1288 27th St., Hudson, WI 54016   |
| Linden, Lowell          | MO/1973        | 2 W. Olive Ave., Redlands, CA 92373   |
| Lindner, Kenneth        | MO/            | 2401 S. Park Ave., Sanford, FL 32771  |
| Lindsay, Donald E.      | MR/1974        | 165 Twin View Drive, Sequim, WA 98382   |
| Lindsay, Jeff           | MS/            | Colonial Ch., 6200 Colonial, Edina, MN 55436  |
| Lindsay, John A.        | MR/1942        | 1865 Parkview Circle, Costa Mesa, CA 92627  |
| Lindvall, Richard M.    | SM/1976        | 10317 South Oakley Ave., Chicago, IL 60643  |
| Lison, Eric             | SM/1980        | Comm. Ch., Fish & Black Sts., Big Piney, WY 83113                                   |
| Litsiakakis, Panos      | MI/            | P.O. Box 73, 681 00, Alexandroupolis, GREECE,                                       |
| Livingston, Robert K.   | MS/            | 2345 Robinson Rd., S.E., Grand Rapids, MI 49506                                     |
| Long, Lewis C. III      | USAf Med. Ctr. | HMR Box 12025, Keesler AFB., MS 39534-5000  |
| Lord, Harvey R.         | CH/1974        | 115 Concord Stage Rd., North Wears, NH 03281  |
| Lowey, Richard          | SM/1967        | 7801 Great Plains Blvd., Chanhassen, MN 55317                                       |
| Loyons, Ruth M.         | SM/            | 1157 Tenth Street, Beloit, WI 53511   |
| MacDonald, Angus G.     | ML/1945        | St Croix Review P.O. Box 244, Stillwater, MN 55082-0244                             |
| Magie, Robert           | SM/1985        | 42 Park Street, Adams, MA 01220   |
| Malcolm, Allan          | SM/            | First Church, Main St., Machiasport, ME 04655                                       |
| Mamoe, Smith H.         | SM/            | 1721 E. Carson Street, Carson, CA 90745   |
| Marcoux, Mary           | MS/            | 309 N. 3rd St., Bayport, MN 55003   |
| Marsh, Elaine           | MR/1946        | The Manse, 8 Church Close, Chumleigh, Devon EX.18 780, ENGLAND                      |
| Martin, James           | MS/            | 1st Ch., P.O. Box 165, Durand, MI 48429   |
| Matheny, Michael J.     | SM/1978        | 7011 N. Braeburn, Glendale, WI 53209  |
| Matthews, Una           | SM/            | 424 E. 19th St., Brooklyn, NY 11226   |
| Matz, Clair W.          | SM/            | First Ch., P.O. Box 226, Ceredo, WV 25507-0226                                      |
| Mayne, Thomas C.        | MR/1967        | 1000 Kings Hwy, Unit #6, Port Charlotte, FL 33980                                   |
| McAnlis, Mark           | MO/            | 525 N. State College, Anaheim, CA 92806   |
| McGay, Kenneth A.       | SM/            | 429 Shore Road, Nokomis, FL 33555   |
| McCormick, Bert E.      | MR/1961        | 128 Jameswood, Williamsburg, VA 23185-8102  |
| McCreary, Richard       | SM/1979        | 600 Henry St., Alton, IL 62002  |
| McCrillis, Charles      | MS/1977        | 27 Plympton Street, Middleboro, MA 02346  |
| McCullough, Herschel S. | ML/1970        | RR 1, Reelsville, IN 46171  |
| McDouall, Bradford H.   | MR/1947        | 4437 Wyatt Lane, Redding, CA 96002  |
| McFarland, Wilbert      | SM/            | Rt. 4, Box 960, Mebane, NC 12477  |
| McGrath, Roy E.         | SM/1957        | 11 Village Drive, Saugerties, NY 12477  |
| McIver, Keith           | SM/1949        | 509 2nd Avenue, NE, Waseca, MN 56093  |
| McHair, Major           | SM/            | 1st Church, P.O. Box 545, Lake Odessa, MI 48849                                     |
| McNeil, Chris           | MS/            | Mary's Grove Ch, Rt 2, Box 360, Mebane, NC 27302                                    |
| Melano, Charles A.      | MR/1951        | 975 Cross Timbers Rd., Flower Mound, TX 75028                                       |
| Melvin, Agro J.         | SM/            | 52 Seminole Dr., Yarmouth Port, MA 02675<br>Route 9 Box 458, Fayetteville, NC 28301 |

CFTS/AL

CFTS/AL

CFTS/AL

CFTS/AL

CFTS/AL

# Ministers

|                         |         |   |
|-------------------------|---------|---|
| Mergener, Paul N.       | MR/1965 | 702 Cumberland Drive P0 Box 35, Eaton Rapids, MI 48827-0035             |
| Meriwether, Harold R.   | SM/1962 | 400 Iris Lane, Carmi, IL 62821  |
| Merkel, Stuart          | MS/1987 | 18 Kowal Ct., Newington, CT 06111-5323                                  |
| Messer, Persis          | ML/     | 8 Davis Dr., Veazie, ME 04401-6912                                      |
| Metcalfe, Jimmy         | SM/1963 | 80 Arvilla St., Springfield, MA 01118                                   |
| Mexcur, Dwight E.       | SM/1980 | %First Cong'l Ch., P.O. Box 1134, Hampton, NH 03842-0011                |
| Meyers, Robin R.        | SM/1979 | 3901 NW 63rd St., Oklaoma City, OK 73112                                |
| Miller, Robert Jr.      | SM/1976 | 3046 Flora Lane, Wayne, MI 48184  |
| Miller, Carol           | MS/     | Christ Ch., P.O. Box 374, Greendale, WI 53129-0374                      |
| Miller, Harold          | SM/     | Pleasant View Cong., Box 114, Bismarck, IL 61814                        |
| Miller, Mary            | MS/     | 2405 E. Fairmont, Fresno, CA 93726                                      |
| Miller, Paul G.         | SM/     | First Cong. Church, Dover, IL 61323                                     |
| Miller-Todd, Katherine  | ML/1983 | 3407 Kingman Blvd., Des Moines, IA 50311                                |
| Miller-Todd, Richard L. | MO/1982 | 3407 Kingman Blvd., Des Moines, IA 50311                                |
| Milmine, Alexander      | ML/     | Central Ch., 8360 Lemon, LaMesa, CA 92041                               |
| Min, Byung Ho           | MI/1962 | Kangdong #81-Dong, #201, Amsa 3-, Dong-Kangdong Ku-134-01, Seoul, KOREA |
| Misarski, Stephen       | MS/1985 | Central Ch., 14 Crescent St., Derry, NH 03038                           |
| Monk, Thomas            | SM/     | 127 Thomas St., Middleboro, MA 02346                                    |
| Moore, Bertram E. Sr.   | SM/1988 | 315 S. 9th Street, Sabetha, KS 66534                                    |
| Moore, Debra            | SM/     | 01d Route 16, Ossipee, NH 03814   |
| Morgan, David           | ML/     | Old Route 16, Ossipee, NH 03814   |
| Morrison, Marvis        | SM/     | Cong'l Ch., Church & High Sts., Bound Brook, NJ 08805                   |
| Morrow, David L.        | CH/1981 | 4407 White Acres Rd., Montgomery, AL 36106                              |
| Mullen, Donald C.       | SM/1969 | 547 Falcon Ave., Staten Island, NY 10306                                |
| Mullings, Sidley        | SM/     | Rugby Ch., 4901 Snyder Ave., Brooklyn, NY 11203                         |
| Murdy, Peter W.         | SM/     | P.O. Box 177, Eastford, CT 06242  |
| Murphy, Alice           | SM/1984 | 8019 Warren Avenue, Wauwatosa, WI 53213                                 |
| Murray, Michael B.      | SM/1982 | 323 E. Pine, Stanton, MI 48888  |
| Murray, Robert          | ML/     | 841 Walbridge Dr., Gahanna, OH 43230                                    |
| Musgrave, Wilford       | SM/     | c/o H. Weaver, RR 1, Box 216, Sims, IL 62886                            |
| Muth, Philip A.         | SM/1957 | 1st Church, 1511 Church St., Wauwatosa, WI 53213                        |
| Myers, Brad             | MS/     | Box 500, 4th & High, Lyons, CO 80540                                    |
| Myers, Edwin            | SM/     | Founders Ch., Box 197, Harwinton, CT 06791                              |
| Nasgowitz, David W.     | SM/1984 | 211 Troy Lane, Lombard, IL 60148  |
| Navarre, John           | SM/1983 | 3521 Cherry, Kansas City, MO 64109                                      |
| Nelson, James           | SM/     | 2201 17th St., Greeley, CO 80631  |
| Neufeld, Marianne       | SM/1985 | 1016 CTM, Adams, WI 53910   |
| Nicholas, Dale          | SM/     | United Ch., Center Rd., Box 40, Cornish, NH 03746                       |
| Nichols, Christopher    | MS/     | First Cong. Ch. 329 Main St, Yarmouth Port, MA 02675                    |
| Niswonger, Donald       | SM/     | 409 Lockport Rd., Plainfield, IL 60544                                  |
| Noble, Winston          | SM/     | Union Cong, Rt 1, Box 178, Marbury, AL 36051                            |
| Nolen, Sally            | SM/1986 | First Cong. Church, Vermontville, MI 49096                              |
| Noomen, Pieter          | MS/     | 1st Ch., 540 S. Commonwealth, Los Angeles, CA 90020                     |
| Norris, G. Graham       | SM/1961 | RR 1, Box 178, Marbury, AL 36051  |
| Nyberg, Stephen         | SM/     | LaMoille Ch., 2213 Knapp Ave., Marshalltown, IA 50158                   |

# Ministers

|                          |         |         |   |
|--------------------------|---------|---------|---|
| O'Hara, Richard E.       | SM/1975 |         | 83 York Road, Lynn, MA 01904                              |
| Olsen, Allan             | MS/     |         | 1st Ch., P.O. Box 656, Hayward, WI 54843                  |
| Olsen, Donald            | MS/     | CFTS/AL | 285 Ryder Rd., Manhasset, NY 11030                        |
| Olsen, Jim & Holly       |         |         | 7801 Great Plains Blvd., Chanhassen, MN 55317             |
| Olsen, Roger             | SM/     |         | Faith Ch., 303 S. Alta Vista, Monrovia, CA 91016          |
| Olsen, Gaylund G.        | SM/     |         | PO Box 426, Thompson Falls, MT 59873                      |
| Olson, Matthew           | SM/1988 | CFTS/AL | P.O. Box 633, Saugatuck, MI 49453                         |
| Opel, Paul               | MS/     |         | Old First Ch., 1 Monument Cir., Bennington, VT 05201-2134 |
| Ostberg, Karl G.         | SM/1984 |         | 136 Elizabeth Street, Derby, CT 06418                     |
| Pai, Hyo Shick           | SM/     |         | Korean Cong'l Ch., 906 E. Main, Burbank, CA 91506         |
| Paige-Morgan, Charles M. | SM/1978 | CFTS/AL | 83 Main Street, Pittsfield, NH 03263                      |
| Palmer, Allan C.         | MS/     |         | 1st Ch., 639 High St., Hanson, MA 02341                   |
| Parker, H. F.            | MR/1933 |         | North Chester, NH 03258                                   |
| Patten, Willis C.        | MR/1963 |         | 713 E. Main St., Independence, KS 67301                   |
| Peach, Creighton O.      | SM/1984 |         | Comm. Cong. Ch., PO Box 246, Lone Rock, WI 53556          |
| Pemasa, Salefuti         | SM/     |         | 13612 Hoover St., Westminster, CA 92684                   |
| Peniamina, Matapoo       | SM/     |         | Samonon Cong, 4917 W. 16th, Santa Ana, CA 92703           |
| Perry, H. Clinton        | SM/     |         | Canyon Chapel, P.O. Box 584, Norwood, CO 81432            |
| Peters, Howard F.        | SM/1951 |         | Evangelical Ch, Walnut & Olive, McKeesport, PA 15132      |
| Pierce, Gardner          | SM/1983 |         | 3500 Highland Center Dr., Green Bay, WI 54311-9355        |
| Pierce, Harvey L.        | SM/1981 |         | 11 Pine Ave PO Box 3041, Wareham, MA 02571-0341           |
| Plank, Donald            | SM/1963 | CFTS/AL | 3200 Wentworth, Anchorage, AK 99508                       |
| Plank, Frank B. III      | SM/1984 |         | 901 SW 68th Ave., Plantation, FL 33317                    |
| Plummer, Roger A.        | SM/1963 |         | Rt. 1, Box 360, South Harpswell, ME 04079                 |
| Poindexter, Robert       | CH/     |         | 1141 E. Ave. J, Apt. 104, Lancaster, CA 93535             |
| Polley, Charles          | SM/1973 | CFTS/AL | 93 Chambers Ave., Greenville, PA 16125                    |
| Porter, Nolan F.         | SM/     |         | Emmanuel Ch., 9007 S Normandie, Los Angeles, CA 90044     |
| Poti, Mamae U.           | SM/     |         | 12744 Breckenridge Dr., Eagle River, AK 99577-7656        |
| Pride, Mark              | ML/1984 |         | 3 Lewis Rd, Winchester, NH 03470                          |
| Pritchard, Richard       | MR/1944 |         | 902 Mohican Pass, Madison, WI 53711                       |
| Rafuse, William          | SM/1981 |         | 23 Bozrah St., Bozrah, CT 06334                           |
| Ragland, Terry P.        | ME/1942 |         | 319 Westwood Drive, Suffolk, VA 23434                     |
| Ramey, Martin            | SM/     |         | 1406 Newberry, LaGrange, IL 60525                         |
| Randall, Edwin C.        | SM/1980 | CFTS/AL | P.O. Box 26, East Machias, ME 04630-0026                  |
| Ray, Paul B.             | SM/1963 |         | 1112 Eaton Ave., Beloit, WI 53511-4738                    |
| Ream, Norman S.          | ME/1944 |         | P.O. Box 1432, Estes Park, CO 80517                       |
| Reed, David D.           | SM/     |         | RR #1, Box 565, Sumner, IL 62466                          |
| Reese, Mike              | MS/     |         | Little Kyger Ch., Rt. 1, Cheshire, OH 45620               |
| Renard, James            | SM/     |         | Port Byron Cong 200 S High St, Port Byron, IL 61275       |
| Resch, Daphne            |         | CFTS/AL | 2808 Brattleboro #6, Des Moines, IA 50311                 |
| Richard, Clayton E.      | MR/     |         | 31 Fifth Street, Norwich, CT 06360-3908                   |
| Richard, Thomas M.       | SM/1974 | CFTS/AL | 62 Centre Street, Nantucket, MA 02554-3605                |
| Richards, Chris          | SM/1982 |         | 1212 First Ave., W., Spencer, IA 51301                    |
| Rickel, Marian           |         |         | 30800 Pierce, Garden City, MI 48135                       |
| Rietmiller, Peggy        | ML/1989 | CFTS/AL | 666 State Street, Eaton Rapids, MI 48827                  |

# Ministers

|                          |         |   |
|--------------------------|---------|---|
| Riggs, Wayne             | SM/     | Plymouth Cong 2717 University, San Diego, CA 92104-2811 |
| Ripley, Robert J.        | MS/1954 | 12 Elm Street, Braintree, MA 02184                      |
| Rittenhouse, Harry B.    | SM/1964 | 7 West Walnut Street, Friendsville, MD 21531            |
| Ritter, Arthur           | SM/1985 | 4160 Middlebelt, West Bloomfield, MI 48033              |
| Roach, Kevin             | SM/     | 1st Community, Box 846, Buckeye Lake, OH 43008          |
| Roberts, Edwin           | MR/1943 | 1950 Marino Terrace, San Marino, CA 91105               |
| Roberts, James           | SM/     | 1010 Main St., Veazie, ME 04401-6912                    |
| Robertson, John Prescott | MS/     | 1st. Church, 329 Main St., Yarmouth Port, MA 02675      |
| Rockwell, Bion           | MR/1962 | 1267 Seagull Dr., Edgleywood, FL 34224                  |
| Rolsten, Brent A.        | SM/     | 39 South Mulberry St., Chillicothe, OH 45601            |
| Root, David              | MS/     | 640 Millsboro Rd., Mansfield, OH 44903                  |
| Roska, Judy              | MS/1989 | 202 E Green St., Claremont, CA 91711                    |
| Rouner, Arthur A. Jr.    | SM/1954 | 4526 Drexel Avenue, Minneapolis, MN 55424               |
| Rowe, Gard L.            | MR/1945 | P O Box 457, Point Lookout, NY 11569-0457               |
| Rudman, Arthur           | SM/     | First Cong'l, P.O. Box 247, North Anson, ME 04958       |
| Russell, Ronald M.       | SM/     | First Ch., Main Street, Verdon, NE 68457                |
| Rustin, Mark E.          | MS/     | 16 Forbes St., Portland, ME 04103                       |
| Sabounji, Joseph         | SM/1985 | Park St. Ch., 1 Park St., Boston, MA 02108              |
| Safaran, Robert          | SM/     | P.O. Box 316, Goshen, MA 01032-0316                     |
| Salmons, Eva L.          | ML/1990 | 400 N. 5th Ave., Maywood, IL 60153                      |
| Salmons, Robert          | SM/1965 | 400 N. 5th Ave., Maywood, IL 60153                      |
| Santis, Vincent A.       | SM/     | Becket Fed. Ch. Box 442, Becket, MA 01223               |
| Sau, Louis O.            | MS/     | Samoa Ch., 4917 S. 16th St., Santa Ana, CA 92703        |
| Saunders, Chic           | SM/     | 1st Ch., 4521 W. 147th St., Lawndale, CA 90260          |
| Saxby, Douglas           | MS/     | 1st Ch., 209 S. "J" St., Tacoma, WA 98405               |
| Schaefer, Christopher G. | MS/     | 2500 W. Brown Deer Rd., River Hills, WI 53217           |
| Schaefer, Steve          | SM/1980 | First Cong. Ch. 764 N. Linden, Wahoo, NE 68066          |
| Schafer, Steven B.       | SM/     | 14000 Henry Ruff Rd., Livonia, MI 48154                 |
| Scharf, Steve            | SM/     | Pine River Ch., Gen Del., Pine River, WI 54965          |
| Scheel, Stephen A.       | SM/     | First. Cong. Ch. P.O. Box 416, Lamolille, IL 61330      |
| Scherich, Millard        | ME/     | Box 382, Hinsdale, IL 60521                             |
| Schibsted, James         | SM/1982 | 260 So. Jutewood, Anaheim, CA 92808                     |
| Schimpf, Karl D.         | SM/1967 | 11227 N. Bobolink, Mequon, WI 53092                     |
| Schnell, William F.      | MS/     | 9035 Bethanne Dr., Brown Deer, WI 53223                 |
| Schruba, Richard G.      | MS/     | Lakeshore Cong., 1820 E. North, Milwaukee, WI 53202     |
| Schutzler, Clifford D.   | SM/1962 | 640 Millsboro Road, Mansfield, OH 44903                 |
| Schuyler, Catherine      | SM/1990 | Ponckhockie Ch., 93 Abruy St., Kingston, NY 12401       |
| Scott, Ralph Y.          | SM/     | 1024 - 4th Avenue, Beaver Falls, PA 15010               |
| Scotten, Eleanor         | ME/1921 | 2625 Borregas Drive, Aptos, CA 95003                    |
| Seebart, Arthur W.       | SM/     | Central Cong'l, 8360 Lemon, La Mesa, CA 92041           |
| Seigo, Ted               | MR/1949 | 10337 W. Garnette Dr., Sun City, AZ 85373-1652          |
| Sevier, Fred M.          | SM/1984 | 274 Katahadin Avenue, Millinocket, ME 04462             |
| Seymour, Patrick D.      | MO/     | 883 Asbury Rd., Ravenna, OH 44266                       |
| Shannon, Franklin        | SM/     | 929 Idaho Ave., West, St. Paul, MN 55117                |
| Sheldon, Mary Ann        | 1991    |   |
|                          | CFTS/AL |   |
|                          | CFTS/AL |   |
|                          | CFTS/AL |   |
|                          | CFTS/AL |   |
|                          | CFTS/AL |   |



# Ministers

|                         |         |         |   |
|-------------------------|---------|---------|---|
| Shelley, Patrick D.     | CFTS/AL | SW/1978 | 2001 E. Grand River, Lansing, MI 48912                |
| Shepherd, Cynthia       |         | SM/     | ColonialCh, 78th St& HeritageSq, Chanhassen, MN 55317 |
| Shultz, Leslie R. II    |         | SM/1963 | 201 Roberts Drive, Mukwonago, WI 53149                |
| Stedsma, Andrew         |         | SM/     | Shopiere Church, Rt. 1, Beloit, WI 53511              |
| Simons, Maurice         |         | ML/     | 1143 W. Lonestar Mine Pl, Tucson, AZ 85737-9700       |
| Simonson, Leslie G.     |         | CH/1974 | Box 730, Rt. #3, Bath, NY 14810                       |
| Smith, David            | CFTS/AL | SM/1990 | P.O. Box 206, Warren, ME 04864                        |
| Smith, Donald W.        |         | SM/1958 | 166 Alida Road, Braintree, MA 02184                   |
| Smith, Leonard          |         | SM/1979 | 213 Ross Rd., Wetumpka, AL 36092                      |
| Smith, Peter            |         | MS/     | Colonial Ch, 6200 Colonial Way, Edina, MN 55436       |
| Smith, Terry N.         |         | SM/1958 | 649 Worthington Place, Ann Arbor, MI 48103            |
| Smith, Timothy A.       |         | SM/1990 | 1283 W. Parklane Blvd #268, Chandler, AZ 85224        |
| Smothers, Gary          |         | SM/1959 | 28 Linfield Street, Holbrook, MA 02343                |
| Snell, Georgia Ann      |         | MS/     | 62 Centre St., Nantucket, MA 02554                    |
| Snell, Greg             |         | SM/1991 | Colonial Ch. 6200 Colonial Way, Edina, MN 55436       |
| Snyder, William A.      |         | SM/1955 | 126 Tower Road, Brookfield Center, CT 06804-3653      |
| Soulen, Robert W.       |         | CH/1985 | 535 Woodhill Road, Mansfield, OH 44907                |
| Spain, David M.         |         | SM/1970 | 1505 Garfield Ave., South Pasadena, CA 91030          |
| Spoor, Jeane            |         | MO/1978 | 1207 Three River East, Fort Wayne, IN 46802           |
| Stafford, Elwyn         |         | MS/     | 2500 W. Brown Deer Rd., River Hills, WI 53217         |
| Stanger, Richard        |         | SM/     | Plymouth Ch., 75 Hick St., Brooklyn, NY 11201         |
| Steece, Arvel M.        |         | MR/1947 | 156 George Street, Keene, NH 03431                    |
| Steiner, Barbara        |         | MS/1966 | E. Hanley & Washington Sts., So. Mansfield, OH 44903  |
| Steiner, Nolan          |         | SM/1966 | E. Hanley & Washington Sts., So. Mansfield, OH 44903  |
| Stem, Charles H.        |         | MS/     | 1st Ch., 292 E. Market St., Akron, OH 44308-2091      |
| Stoddard, Richard C.    |         | SM/     | Forest Ave. at Fifth, Frankfort,, MI 49635            |
| Stone, Jere G.          | CFTS/AL | SM/1974 | 3718 Roth Terrace, Skokie, IL 60076                   |
| Streeter Gray, Harriett |         | MR/     | 34 Gothis St., South Paris, ME 04281                  |
| Sundermeyer, Carl       |         | MS/     | Naperville Ch., 1 Bunting Ln., Naperville, IL 60565   |
| Swanson, John C.        |         | SM/     | 1st Ch., 4320 S. Pittsford Rd., Pittsford, MI 49271   |
| Swanson, Martha         |         | SM/     | 112 Ashley Ln., Middleboro, MA 02346-3200             |
| Swanson, Neil H. Jr.    |         | CH/1988 | 112 Ashley Ln., Middleboro, MA 02346-3200             |
| Switzer, Donald W.      |         | MR/1945 | 824 W. Pitcher, Nevada, MO 64772                      |
| Swinford, Ellen         | CFTS/AL | CH/1966 | 46 King Hill Apartments, Ramseur, NC 27316-9456       |
| Swope, Gregory          | CFTS/AL | MS/1986 | 6810 Holcomb Ave., Des Moines, IA 50322               |
| Tallent, Sam            |         | SM/1983 | P.O. Box 6A, Rapid River, MI 49878                    |
| Taylor, George          |         | SM/1986 | 01d Stone Ch., Box 500, Lyons, CO 80540               |
| Terbush, Jay M.         |         | SM/     | 33 Abel's Way, Marion, MA 02738                       |
| Tetrault, Michael       | CFTS/AL | SM/1984 | 1003 Lincolphshire, St. Johns, MI 48879               |
| Thomas, George          |         | MS/1981 | 159 Highlands Ave., LaSalle, QC, CANADA, H8R 3N6      |
| Thomas, C. L. Jr.       |         | MS/     | 1750 W. 103rd St., Chicago, IL 60643                  |
| Thompson, George        |         | ML/     | Rt. 2, Box 360, Mebane, NC 27302                      |
| Thorne, Thomas          |         | ML/1944 | 2 Keane Road, Natick, MA 01760                        |
| Tiffen, Arthur W.       |         | SM/     | 1st Ch., P.O. Box 236, Neosho, MO 64850               |
|                         |         | SM/1953 | 3222 Highway 322, Williamsfield, OH 44093             |

|                        |         |   |
|------------------------|---------|---|
| Timm, Marvel           |         | White Mem., RD #1, Box 118-B, Siglerville, PA 17063           |
| Timm, Terry            |         | 65 Southern Ave., Pittsburgh, PA 15211                        |
| Tkachuk, Thomas        | SM/     | Cong'l Ch., 2401 S. Park, Sanford, FL 32771                   |
| Todd, Lorenzo S.       | MR/1952 | 6208 Ponderosa Way, Magalia, CA 96954-9452                    |
| Toms, Paul E.          | MR/1947 | 34 Cartwright Rd., Wellesley, MA 02181                        |
| Travell, John          | MO/     | 17 Reddons Road, Beckenham Kent, BR31LY ENGLAND,              |
| Truemp, Bill Jr.       | SM/1983 | 313 North 4th Street, Burlington, IA 52601                    |
| Trump, Robert K.       | SM/     | Scottwood Ch., 3330 Scottwood, Columbus, OH 43227             |
| Tucker, Stephen W.     | SM/1971 | 109 W. Franklin Street, Otsego, MI 49078                      |
| Tupuola, Ilai Jr.      | SM/     | 1045 Lime Avenue, Long Beach, CA 90813                        |
| Tussing, Keith         | MS/     | 6200 Colonial Way, Edina, MN 55436                            |
| Tweed, Charles U.      | SM/1984 | 105 E. Madison, Mt. Pleasant, IA 52641                        |
| Tyra, David            | SM/     | 1654 N 9th St., Terre Haute, IN 47804                         |
| Ubberlohde, Kenneth H. | MR/1946 | 307 North Shore Dr, Clear Lake, IA 50428-1662                 |
| Udall, John            | SM/     | RFD 1, Box 180, North Barnstead, NH 03225                     |
| Van Galder, Gene       | MS/     | 2nd Ch., 657 Bluff St., Beloit, WI 53511                      |
| Van Tassel, Tom        | SM/1990 | 3523 Snowglen Lane, Lansing, MI 48917                         |
| Vandundy, Wayne        | SM/     | 1st Comm., 2007 E. 15th, Joplin, MO 64804                     |
| Vellinga, Dantel       | SM/     | 9 Primrose, Roslindale, MA 02131-1615                         |
| Vellinga, Henry R.     | MR/1950 | Morgan Park Ch, 11153 S. Hoyne, Chicago, IL 60643             |
| Vernon, Walter         | MS/     | 711 W. Grafton Pl., Anaheim, CA 92805                         |
| Vetvick, Lois          | SM/     | 1900 Nicolette Ave., Minneapolis, MN 55403                    |
| Vinson, Richard L.     | SM/     | 956 Pinecrest Dr., Bidwell, OH 45614                          |
| Virta, Dennis          | SM/     | 8820 Knoll Ct., Franklin, WI 53132                            |
| Vogel, George          | MS/1961 | PO Box 847, Corona Del Mar, CA 92625                          |
| Voigt, William         | MS/1981 | 556 N. Daroca Ave, San Gabriel, CA 91775-2214                 |
| Volkers, Walter W.     | SM/     | South Vigo Ch., RR 11, Box 420, West Terre Haute, IN 47885    |
| Vornholt, Robert       | MR/1954 | W1703-Robach, Cochrane, WI 54622-9427                         |
| Voss, Lawrence         | MR/1941 | 12001 Five Mile Rd., Lowell, MI 49331-9723                    |
| Walker, Craig          | SM/     | 1st Ch., P.O. Box 1082, Twentynine Palms, CA 92277            |
| Walker, Lynwood        | SM/     | 1st Church, 209 S. "J" St., Tacoma, WA 98405                  |
| Walhour, Bruce S.      | MS/     | 5240 Clarkston Rd, Clarkston, MI 48348                        |
| Ward, Donald B.        | MR/1959 | 999 E. Valley Blvd. #56, Alhambra, CA 91801                   |
| Warmouth, Robert E.    | MR/1980 | 5226 E. Sidney Rd., Stanton, MI 48888                         |
| Warner, Thomas M.      | SM/1978 | RR 1, Box 84, Grafton, NH 03240                               |
| Waser, Raymond A.      | MR/     | 651-C Ave. Sevilla, Laguna Hills, CA 92653                    |
| Webb, James W.         | SM/     | Congregational Ch, P.O. Box 12, Caledonia, IL 61011           |
| Weber, Edmond L.       | MR/1978 | 216 Forrest Drive, Sanford, FL 32773                          |
| Weinel, Gary W.        | ML/     | Pilgrim Ch., 1721 Dry Creek Rd, San Jose, CA 95125            |
| Weng, David            | ML/     | 18-3, Ln. 51, An-Le Rd., Chung Ho, Taiwan, Rep of CHINA,      |
| Wesselhoft, Paul R.    | MR/1979 | HHC DISCOM 21D, Camp Casey, APO, San Francisco, CA 96224-0339 |
| Westhof, C. John       | SM/1945 | 12484-C Trail Oak, Oklahoma City, OK 73120                    |
| White, Bruce           | MS/     | 1st Ch., 678 Lynnfield St., Lynn, MA 01904                    |
| White, Dennis          | SM/     | First Cong Ch. 201 Seward St, Hudson, MI 49247-1251           |
| White, G. Patrick      | SM/1968 | 323 Cutler St., Allegan, MI 49010                             |



# Ministers

White, Milton E.  
 White, Stanley E.  
 Whited, Victor R.  
 Whittington, Warren  
 Wilber, Robert H. Jr.  
 Wildman, Roland Jr.  
 Wilkens, Ralph E.  
 Williams, Charles  
 Williams, Gaylord K.  
 Williams, Gerald B.  
 Williams, Gilbert K.  
 Williams, Mark  
 Williams, Robert  
 Williams, Robert J. L.  
 Windhorst, Ronald  
 Winter, Edith  
 Winther, Jean  
 Wise, Eddy M.  
 Workman, M. J.  
 Workman, Richard  
 Wright, Charles  
 Wuellner, Robert L.  
 Wuori, David E.  
 Wyman, Susan E.  
 York, Walter E.  
 Young, Russell  
 Young, Earl A.

SM/1973  
 SM/1984  
 SM/  
 SM/1977  
 ML/1958  
 SM/  
 MS/1965  
 SM/1944  
 SM/1965  
 SM/  
 SM/  
 MR/1948  
 SM/  
 SM/1988  
 SM/  
 ML/  
 SM/  
 SM/1954  
 SM/  
 MO/1976  
 SM/1960  
 SM/  
 MR/1966  
 ML/  
 SM/

CFTS/AL

CFTS/AL

16621 Lakeforest, Sun City, AZ 85351  
 R.F.D. #6, Route 164, Norwich, CT 06360  
 1570 Sandpiper Court, Jonesboro, GA 30236  
 Croy's Creek Ch., R.R. 1, Reelsville, IN 46171  
 222 E. Second Street, Perry, MI 48872  
 Trinity Ch., P.O. Box 429, Pomeroy, OH 45769  
 Box 11399, Chicago, IL 60611  
 First Ch., P.O. Box 315, Clear Lake, IA 50428  
 P0 Box 8, Anahola, Kauai, HI 96766  
 5 Heisz St. Temple Apts. #508, Edwardsville, PA 18704-4438  
 P0 Box 181Z, Lihue, Kauai, HI 96766  
 1st Cong, 612 W. Broad St., Newton Falls, OH 44444  
 P.O. Box 250, McGregor, IA 52157  
 4946 Sioux Way, Okemos, MI 48864  
 Congregational Church, King St, Dennysville, ME 04628  
 P.O. Box 153, Saugatuck, MI 49453  
 1st Ch Corner Charles & Walnut, Bangor, MI 49013  
 18 E. Border Rd., Malden, MA 02148-1104  
 Wayside Chapel, Box 82, Buckley, MI 49620  
 1575 S. Grape, Denver, CO 80222  
 2545 Green Valley Drive, Toledo, OH 43614  
 P.O. Box 125, Chester, NJ 07930  
 202 Center St., West Hartland, CT 06091  
 8 Michael St., Showhegan, ME 04976  
 4951 Soquel Drive, Soquel, CA 95073-2430  
 Clarendon Cong. Ch., Middle Rd, Clarendon, VT 05759

## ORDINATIONS

### As reported to the Congregational Christian Churches National Office

#### 1990

|                |                  |  |
|----------------|------------------|--|
| Sept. 30, 1990 | Timothy Smith    | Central Congregational<br>LaMesa, California |
| Sept. 30, 1990 | Victor Bogdanoff | Pilgrim Church<br>Pomona, California         |

#### 1991

|                  |                          |  |
|------------------|--------------------------|--|
| April 7, 1991    | John and Susan<br>Berube | Kenduskeag Union<br>Kenduskeag, Maine              |
| May 19, 1991     | Steven R. Schaefer       | First Congregational<br>Wahoo, Nebraska            |
| May 26, 1991     | Mary Ann Sheldon         | Plymouth Congregational<br>Minneapolis, Minnesota  |
| June 1, 1991     | Robert Joy               | Oakwood Heights Church<br>Staten Island, New York  |
| June 2, 1991     | Andrew L. Gibson         | East Orrington Church<br>Orrington, Maine          |
| June 9, 1991     | Richard Ellison          | First Congregational<br>Chester, New Jersey        |
| July 28, 1991    | Tod Clark                | Shopiere Church<br>Beloit, Wisconsin               |
| October 6, 1991  | Dewey Gierke             | Florence Congregational<br>Florence, Massachusetts |
| October 13, 1991 | Richard Hotchkin         | First Congregational<br>Beloit, Wisconsin          |
| October 20, 1991 | Dale Bowen               | Community Congregational<br>Maple Hill, Kansas     |

CONGREGATIONAL FOUNDATION FOR THEOLOGICAL STUDIES  
CURRENT STUDENTS

|                     |  |
|---------------------|--|
| Bentley, J. Marlene | 3081 Columbus Pike, P.O. Box 1204<br>Delaware, OH 43015-0931 |
| Bunker, Lee Ann     | Rte. 160, P.O. Box 86<br>Denmark, ME 04022                   |
| Clark, Daniel C.    | 216 Three Meadows Court<br>Perrysburg, OH 43551              |
| Hahn, Susan         | 517 Blackhawk Lane<br>Bolingbrook, IL 60440                  |
| Jensen, Gary        | Box 27<br>Gays Mills, WI 54631                               |
| Koch, Mary          | 11003 W. Meinecke Ave., #7<br>Wauwatosa, WI 53226            |
| Rudman, Arthur      | P.O. Box 38<br>North Anson, ME 04958                         |
| Tanner, Mark        | 311 Hammond St.<br>Bangor, ME 04401                          |
| Van Tassell, Wendy  | 3523 Snowglen Lane<br>Lansing, MI 48917                      |

# Christian Education Directors

Salaried Christian Education Directors as reported on the 1992 Yearbook Forms.

|    |                  |                            |                             |                               |            |
|----|------------------|----------------------------|-----------------------------|-------------------------------|------------|
| AK | Anchorage        | First Cong. Ch.            | Ellen Sutphin               | 2610 E. Northern Lights Blvd. | 99508-4119 |
| AZ | Sun City         | Cong. Church of Sun City   | Jane Strauser               | 18401 99th Ave.               | 85373      |
| CA | Bass Lake        | Little Ch. in Pines        | Jeanne V. Bjorklund         | P.O. Box 110                  | 93604      |
| CA | Los Angeles      | First Cong. Ch.            | Gisela Gerdes               | 540 S. Commonwealth Ave.      | 90020      |
| CA | Paradise         | Craig Mem. Cong.           | Maria C. Bodden             | 5665 Scottwood Rd.            | 95969      |
| CA | San Diego        | Plymouth Cong. Ch.         | Jim Klick                   | 2717 University Ave           | 92104      |
| CA | Soquel           | Cong. Church of Soquel     | Laura Jean Hamby            | 4951 Soquel Dr.               | 95073      |
| CO | Greeley          | Christian Cong. Ch.        | Ben Findley                 | 716 16th St.                  | 80631      |
| CO | Lyons            | Old Stone Cong. Ch.        | Lisa Cavazos                | P.O. Box 500                  | 80540      |
| CO | Lyons            | Old Stone Cong. Ch.        | P.O. Box 500                | 80540                         |            |
| CO | Norwood          | Canyon Chapel              | P.O. Box 584                | 81423                         |            |
| CT | Colebrook        | Colebrook Cong. Ch.        | Box 75, 471 Smith Hill Rd.  | 06021                         |            |
| CT | Hartford         | South Cong. Ch.            | 277 Main St.                | 06106                         |            |
| CT | Stonington       | The Road Church            | 904 Pequot Trail            | 06378                         |            |
| FL | Sanford          | Cong. Christian Ch.        | 2401 S. Park Ave.           | 32771                         |            |
| GA | Hampton          | County Line Cong. Chr. Ch. | 3913 Jonesboro Rd.          | 30228                         |            |
| GA | Hampton          | County Line Cong. Chr. Ch. | 3913 Jonesboro Rd.          | 30228                         |            |
| GA | Hampton          | County Line Cong. Chr. Ch. | 3913 Jonesboro Rd.          | 30228                         |            |
| IA | Burlington       | First Cong. Ch.            | 313 N. 4th St.              | 52601                         |            |
| IA | Clear Lake       | First Cong. Ch.            | 205 W.10th Ave N.           | Box 525 50428                 |            |
| IA | Forest City      | First Cong. Ch.            | 316 N. 6th St.              | 50436                         |            |
| IA | Spencer          | First Cong. Ch.            | 1212 First Ave W.- P.O. Box | 5022 51301                    |            |
| IA | Spencer          | First Cong. Ch.            | 14730 Oak, P.O. Box         | 12 61011                      |            |
| IL | Caledonia        | Cong. Church               | 1417 Hinman Ave.            | 60201                         |            |
| IL | Evanston         | First Cong. Ch.            | 60 Public Square            | 61401                         |            |
| IL | Galesburg        | Central Cong. Ch.          | 1 Bunting Lane              | 60565                         |            |
| IL | Naperville       | Naperville Cong.           | 7939 W. 167th St.           | 60477                         |            |
| IL | Tinley Park      | Stewart Ridge Cong. Ch.    | 7939 W 167th St.            | 60477                         |            |
| IL | Tinley Park      | First Cong. Ch.            | 218 N. Henderson            | 61483                         |            |
| IL | Toulon           | First Cong. Ch.            | Ann Turnbull                |                               |            |
| IN | Gary             | Chapel of the Dunes        | Jo Henke                    |                               |            |
| IN | Gary             | Chapel of the Dunes        | Claudia Harrison            | 301 S. Lake St.               | 46403      |
| IN | Terre Haute      | First Cong. Ch.            | Janice Crosby               | 630 Ohio St.                  | 47807      |
| IN | West Terre Haute | South Vigo Cong.           | Reese P. Hewitt             | 6299 Darwin Rd.               | 47885-8722 |
| IN | Whiting          | Plymouth Cong. Ch.         | Kathleen Haehrel            | Box 328                       | 46394      |
| KS | Hutchinson       | First Cong. Ch.            | Jane Davidson               | 3410 N. Plum St.              | 67502      |
| KS | Hutchinson       | First Cong. Ch.            | Marty Fee                   | 3410 N. Plum St.              | 67502      |
| MA | Fall River       | First Cong. Ch.            | Phyllis Azevedo             | 21 June St.                   | 02720      |
| MA | Nantucket        | First Cong. Ch.            | Sally Sylvia                | 62 Centre St.                 | 02554      |
| MA | Springfield      | Wachogue Cong. Ch.         | Elizabeth Metcalf           | 80 Arvilla St.                | 01118      |

# Christian Education Directors

|    |                   |                             |                      |                                      |
|----|-------------------|-----------------------------|----------------------|--------------------------------------|
| MA | Williamstown      | White Oaks Cong. Ch.        | Floyd LaBombard      | White Oaks Rd. 01267                 |
| MA | Yarmouth Port     | First Cong. Ch.             | Barbara Lussier      | 329 Main St. 02675                   |
| ME | Bingham           | First Cong. Ch.             | Carol Conroy         | P.O. Box 253 04920                   |
| ME | Millinocket       | First Cong. Ch.             | Gina Nadeau          | 274 Katahdin Ave. 04462              |
| ME | Millinocket       | First Cong. Ch.             | Winnie Greenlaw      | 274 Katahdin Ave. 04462              |
| ME | North Anson       | First Cong. Ch.             | Lisa R. Caldwell     | P.O. Box 247 04958                   |
| ME | Orrington         | East Orrington Cong. Ch.    | Kathryn Smith        | RT #1, Box 619A 04474                |
| MI | Allegan           | First Cong. Ch.             | Robin Melvin         | 323 Cutler St. 49010                 |
| MI | Ann Arbor         | First Cong. Ch.             | Carolyn Moehrle      | 608 East William St. 48104           |
| MI | Bloomfield Hills  | Pilgrim Cong. Ch.           | Sharon Greene        | 3061 N. Adams Rd. 48072              |
| MI | Grand Rapids      | Mayflower Cong. Ch.         | Paula S. Gaylord     | 2345 Robinson Rd, S.E. 49506         |
| MI | Greenville        | First Cong. Ch.             | Lori Gabrysh         | 126 E. Cass St., P.O. Box 336 48838  |
| MI | Jackson           | Arbor Grove Cong. Ch.       | Pat Smith            | 2621 McCain Rd. 49203                |
| MI | Lake Odessa       | First Cong. Ch.             | Betty Carey          | 767 4th Ave., Box 545 48849          |
| MI | Lansing           | Plymouth Cong. Ch.          | Thomas H. Van Tassel | 2001 E. Grand River Ave. 48912       |
| MI | Lathrup Village   | Comm. Cong. Ch.             | Linda K. Anderson    | 27800 Southfield Rd. 48075           |
| MI | Novi              | Meadowbrook Cong. Ch.       | Sue Brown            | 21355 Meadowbrook Rd. 48375          |
| MI | Royal Oak         | First Cong. Ch.             | Edith M. Retz        | 1314 Northwood Blvd. 48073           |
| MI | Southfield        | North Cong. Ch.             | Susan Broadwell      | 26275 Northwestern Hwy. 48076        |
| MI | St. Johns         | First Cong. Ch.             | Susan Larsen         | 100 Maple Ave. 48879                 |
| MI | Suttons Bay       | Suttons Bay Ch.             | Dave Mathew          | P.O. Box 70 49682                    |
| MI | Tipton            | Tipton Comm. Cong. Ch.      | Juanita Becker Hunt  | 9266 Tipton Hwy. P.O. Box 154 49287  |
| MI | Watervliet        | Plymouth Cong. Ch.          | Pam Quinn            | P.O. Box 275 49098                   |
| MN | Bayport           | Peoples Cong. Ch.           | Mary Marcoux         | 293 N. 3rd St. 55003                 |
| MN | Edina             | Colonial Ch.                | Vicki Heagerty       | 6200 Colonial Way 55436              |
| MN | Edina             | Colonial Ch.                | Gary W. Kingsporn    | 6200 Colonial Way 55436              |
| MN | Warroad           | Union Cong. Ch.             | Nadene Johnson       | P.O. Box 86 56763                    |
| MO | Joplin            | First Comm. Ch.             | Diane Storm          | 2007 E. 15th St. 64804               |
| NH | Troy              | Trinitarian Cong.           | Jonathan Kirstein    | P.O. Box 4, Monadnock St. 03465-0309 |
| OH | Akron             | First Cong. Ch.             | John W. Deuble       | 292 E. Market St. 44308-2091         |
| OH | Bowling Green     | Plain Cong. Ch.             | Gene Huntzinger      | 16011 W. Poe Rd. 43402               |
| OH | Mansfield         | First Cong. Ch.             | Ellen Eckert         | 640 Millsboro Rd. 44903              |
| OH | Toledo            | First Cong. Ch.             | Mimi Biedron         | 2315 Collingwood Blvd. 43620         |
| OK | Oklahoma City     | Mayflower Comm. Ch.         | Mary Ann Taggart     | 3901 N.W. 63rd St. 73116             |
| ON | N Liskeard, CAN   | Trinity Cong. Ch.           | Kim McHatten         | P.O. Box 2532 POJ 1P0                |
| PA | Beaver Falls      | First Cong. Ch.             | Elfreda A. Garland   | 1024 4th Ave. 15010                  |
| PA | Pittsburgh        | Mt. Washington Cong. Ch.    | Gary Kammeraad       | 67 Southern Ave. 15211               |
| PA | West Spring Creek | West Spring Creek Cong. Ch. | Pauline Mulligan     | Box 11 16436                         |
| TN | Crossville        | First Cong. Ch.             | Gene Broughton       | P.O. Box 475 38557                   |
| TX | Flower Mound      | Mayflower Cong. Ch.         | Tish Ar buckle       | 975 Cross Timbers Rd. 75028          |
| TX | Flower Mound      | Mayflower Cong. Ch.         | Marge Kniffin        | 975 Cross Timbers Rd. 75028          |
| WA | Spokane           | Plymouth Cong. Ch.          | Kathleen Johnson     | W 1502 8th Ave. 99204                |
| WI | Afton             | Afton Comm. Ch.             | Sandy Clouse         | 5126 Jefferson 53501                 |

# Christian Education Directors

|    |            |                       |                   |                            |       |
|----|------------|-----------------------|-------------------|----------------------------|-------|
| WI | Beloit     | Gridley Cong. Ch.     | Phil McMillen     | 1101 Partridge             | 53511 |
| WI | Fox Point  | North Shore Cong. Ch. | Sharon Wilcox     | 7330 N. Santa Monica Blvd. | 53217 |
| WI | Fox Point  | North Shore Cong. Ch. | Jeff Wilcox       | 7330 N. Santa Monica Blvd. | 53217 |
| WI | Grafton    | Ozaukee Cong. Ch.     | Barbara J. Flint  | 1142 Lakefield Rd.         | 53024 |
| WI | Hartland   | Lake Country Cong.    | Doreen J. Mohr    | 400 W. Capitol Dr.         | 53029 |
| WI | Madison    | Heritage Cong. Ch.    | Shawn Johnson     | 3102 Prairie Rd.           | 53719 |
| WI | Milwaukee  | Lakeshore Cong. Ch.   | Richard G. Schrub | 1820 E. North Ave.         | 53202 |
| WI | Mukwonago  | First Cong. Ch.       | Rae-Ellen Preuss  | 231 Roberts Dr.            | 53149 |
| WI | Oshkosh    | First Cong. Ch.       | Lissa Field       | 137 Algoma Blvd.           | 54901 |
| WI | Pine River | Pine River Cong. Ch.  | Steve Scharf      | P. O. Box 156              | 54965 |
| WI | Wauwatosa  | First Cong. Ch.       | Deborah Wakefield | 1511 Church St.            | 53213 |
| WY | Cheyenne   | First Cong. Ch.       | Beverly Cowing    | 3501 Forest Dr.            | 82001 |

## AMBASSADORS

- Andersen, Earven and Mary Lou 1333 Santa Barbara Blvd. #260, Cape Coral, FL 32507; (813) 458-0511
- Bennett, Judson 762 Watchung Road, Bound Brook, NJ 08805 (201) 356-1293
- Blackburn, Steven 277 Main Street, Hartford, CT 06106 (203) 527-7001
- Charbonneau, Ralph 1531 Sunset Ave., S.W., Seattle, WA 98116 (206) 935-5575
- Christensen, Virginia 2343 Hock Street, Green Bay, WI 54304 (414) 497-0358
- Cunningham, John 1324 Bluebell Ln., Batavia, IL 60510 (312) 879-8481
- Drown, Douglas P.O. Box 253, Bingham, ME 04920 (207) 672-3380
- Eberhardt, Marie P.O. Box 161, Mendham, NJ 07945 (908) 879-5928
- Eckert, Ellen R.D. #4, Schiago Tr., Ashland, OH 44805 (419) 368-3875
- Ferguson, Margaret 15300 37th Ave., N. #124, Plymouth, MN 55446 (612) 473-0598
- Foster, Mary Rte. 49, Pittsfield, MA 01201 (413) 698-2793
- Gardner, Millie 9802 Armley Ave., Whittier, CA 90604 (310) 696-3445
- Hall, Robert 943 Cloverdale Rd., Toledo, OH 43612 (419) 476-0940
- Hawk, David 316 Edgewood Dr., Berea, OH 44017 (216) 826-1641
- Lange, William 746 W. Bethune St., Detroit, MI 48202 (313) 873-1620



|                          |   |
|--------------------------|---|
| McKendrick, Mary         | 17 Hampton Rd., Landon Pl., Exeter, NH 03833  |
| Melano, Doris            | 52 Seminole Drive, Yarmouth Port, MA 02675<br>(603) 523-7225                          |
| Mergener, Paul           | 702 Cumberland Dr., Eaton Rapids, MI 48827<br>(517) 663-8303                          |
| Miller, Mary             | 2405 E. Fairmont Ave., Fresno, CA 93726<br>(209) 227-8835 Home; (209) 227-6936 Office |
| Miller, Paul             | 6807 East Bayley, Wichita, KS 67207<br>(316) 686-2555                                 |
| Miller-Todd, Kay         | 3407 Kingman Blvd., Des Moines, IA 50311<br>(515) 277-1746                            |
| Walbridge, Harry         | P.O. Box 652, Roscommon, MI 48653<br>(517) 275-8138                                   |
| Winning, James<br>& Bert | 27 Christler St., Pittsburgh, PA 15223<br>(412) 822-7841                              |

**CONGREGATIONAL CHRISTIAN CHURCHES**

**NATIONAL ASSOCIATION**

Articles of Association

Bylaws of Association

Articles of Incorporation

Bylaws of Corporation

August, 1991

**ARTICLES OF ASSOCIATION**  
of the  
National Association of Congregational Christian Churches  
of the United States

Preamble

WHEREAS Churches of the congregational order have historically held to certain truths, chief among which are the freedom of the Christian man maintained at all costs and all hazards; the right of the local Church to self-government in all matters temporal and spiritual, because of Christ's word that where two or three are gathered together in His name He is in their midst; the fellowship of Churches in the spirit of love, without compulsion or restraint and free from the bondage of creed or ecclesiastical control, and,

WHEREAS the congregational way is one of the great outer and corporate expressions of the inner and individual life, and,

WHEREAS the needs of our time demand that these timeless principles be revived and given national, as well as local, expression, and,

WHEREAS the advance in transportation and communication is such that Churches a continent apart are now as near together as the contiguous Churches of yesterday, and,

WHEREAS it is desirable that Congregational Christian Churches have an organization embracing the entire nation, of which the members shall be Churches, and through which they may take counsel and may realize their common purposes, and advance God's Kingdom;

WHEREAS Churches by delegates assembled in Detroit, Michigan, on November 9 and 10, 1955, first organized and elected temporary officers of the National Association of Congregational Christian Churches;

THEREFORE WE, the Churches by our delegates here assembled in Wauwatosa, Wisconsin this 25th day of October, 1956, do covenant in this National Association of Congregational Christian Churches to walk together in the ways which God anciently revealed to our fathers, and in such further ways as He may yet reveal to us, the present form and purposes being hereinafter stated. Amen.

ARTICLE I. NAME

The name of this Association shall be the National Association of Congregational Christian Churches of the United States, hereinafter called the Association.

## ARTICLE II. PURPOSE

The purposes of the Association shall be:

To provide a means by which Congregational Christian Churches of this nation may, without in any wise disturbing or altering their present associations and affiliations, consult and advise together as Churches upon matters of common concern to them, both temporal and spiritual;

To provide this closer fellowship and unity in all spiritual matters among Congregational Christian Churches;

To aid, in such ways as may from time to time be appropriate and proper, the continuance and growth of those Christian purposes and practices which have been the historic and accepted characteristics of Congregational Christian Churches.

In case of necessity to do and perform any and all functions ordinarily and customarily performed by Congregational Christian associations.

To promote, carry on and supervise such co-operative activities among member Churches as to them from time to time may seem wise and expedient.

Upon application therefore by member Churches, to provide for them such assistance, whether financial or through advice and consultation or otherwise, as may be proper and expedient.

## ARTICLE III. MEMBERSHIP

1. **Member Churches.** Membership in the Association shall be by Churches, which membership shall not be considered inconsistent with membership in any other Congregational Christian Association or conference. In all matters submitted to the Association for consideration, each active member Church shall have one vote.

- (a) For the purpose of this Article a Congregational Christian Church shall be defined as a body of Christians complete under God in spiritual authority and ecclesiastical power, regularly meeting and worshipping in one place, united by a mutually owned covenant, in fellowship with sister Congregational Christian Churches and recognized by the laws of the place of location as a duly constituted Church.

- (b) A Congregational Christian Church may request membership in the Association by congregational action taken at any duly called and held meeting of such Church, which congregational action shall then be certified to the Secretary of the Association by the Church clerk or proper Church official. Upon verification, through the submission of its Constitution and Bylaws, that the Church applying is operating as a Congregational Church, and affirmative vote by the delegates in Annual Meeting, such Church shall become a member.
- (c) There shall be two classes of member Churches: active and inactive.
- (d) Membership may be withdrawn by any member church at any time by like action and certification, without impairment of any of its temporal or spiritual rights as a Congregational Christian Church.
- (e) A Member church may be dropped from the rolls of the Association upon receipt of satisfactory evidence the church has disbanded. Such action shall be reported to the Association apart from the minutes of the Executive Committee at the Annual Meeting prior to the action being taken.

2. **Associate Member Churches.** Any Christian Church, in sympathy with the purposes and goals of this Association, and in accordance with the procedure of ARTICLE III. Section 1, above, may request an associate membership in the Association, without vote, but with representation on the floor at meetings.

3. **Affiliated Fellowship.** Fellowships of Churches in sympathy with the purposes and goals of this Association may request a mutually agreeable affiliation, without vote, but with voice, whether or not any or all of their individual member Churches are members of this Association. Such affiliation shall be in the spirit of fellowship and shall never be the basis for the exercise of ecclesiastical control by this Association or by the affiliate.

#### ARTICLE IV. OFFICERS AND COMMITTEES

1. **Officers.** The officers of the Association shall be as follows: Moderator, Moderator-Elect, Secretary, Treasurer, and Historian, and such other officers as may be named in the Bylaws. Each must be a member of a member Church.

- (a) The **Moderator** shall serve for a term of one year and shall preside at all meetings of the Association. Men or women, either clergy or lay, shall be eligible to serve as Moderator.
- (b) The **Moderator-Elect** shall be elected for a term of two years. The first year of that term, the Moderator-Elect shall serve as Moderator-Elect. The second year of the term, the Moderator-Elect shall succeed to the office of Moderator. In case of a vacancy in the office of Moderator, the Moderator-Elect shall immediately succeed to the office of Moderator.
- (c) The **Secretary** shall be elected for a term of one year and shall keep a full and accurate record of the proceedings of the Association and of the Executive Committee. He shall keep a record of the membership and attendance and receive official communications, send notices and correspondence as directed by the Association or the Executive Committee.
- (d) The **Treasurer** shall be elected for a term of one year and shall be the custodian of the funds of this Association. He shall receive all contributions and disburse funds under the direction of the Executive Committee to whom he shall report upon request, and to the Association to which he shall report at its Annual Meeting. The Executive Committee shall require a sufficient bond to be posted by the Treasurer, and shall require that his books be annually audited.
- (e) The **Historian** shall be elected for a term of one year. The Historian shall keep a written chronology of important historical events and accomplishments of the Association. Further, the Historian shall gather and preserve the materials of the archives.
- (f) The officers shall be elected at each Annual Meeting.

## 2. **The Executive Committee.**

- (a) There shall be an Executive Committee consisting of twelve members who shall be elected for a term of four years. Their terms of office shall be staggered from the time of the adoption of these Articles so that finally three shall be elected annually.
  - (1) The Executive Committee shall be elected from the membership of member Churches of the Association. It shall elect its own chairman.



- (2) No person may serve a total of more than eight years on the Executive Committee and no person can be elected to succeed himself on the Executive Committee after completion of a full four-year term without having been off the Executive Committee for at least one year.
- (b) The Executive Committee shall meet on call of its chairman, or the secretary of the Association.
- (c) The Executive Committee shall act for the Association between its meeting, but the Committee's action shall be subject to ratification and review by the Association. Minutes of the action of the Committee shall be kept and presented to the Association for ratification and review at the next regular meeting.
- (d) The Executive Committee may appoint an Executive Secretary for the Association, whose term of office, remuneration, and duties shall be as agreed upon at the time of appointment; such appointment and agreements shall be subject to relevant provisions of the Bylaws and subject to the approval of the next regular meeting of the Association. No Executive Secretary shall serve more than six years or shall thereafter be eligible for reappointment.

### 3. Committees and Commissions.

- (a) There shall be such commissions created by the National Association as are necessary for carrying out the purposes and activities of the National Association as stated in ARTICLE II.
- (b) Members of other committees and commissions, and other officers shall be chosen either by the Association or by the Executive Committee acting **ad interim**.

4. No officer or appointee of the Association shall, by virtue of such office have any ecclesiastical authority or standing.

## ARTICLE V. MEETINGS

Regular meetings of this Association shall be held annually, the exact time and place to be fixed by the Executive Committee unless otherwise ordered by the Association. Announcement of such meetings shall be made at least three months in advance.



Special meetings may be convened upon the call of the Executive Committee or when twenty or more member Churches have so requested; such meetings shall consider only that business stated in the call for the meeting, which call shall be made not less than thirty days prior to such meeting.

A quorum shall consist of the delegates present representing 20 percent of the Churches holding membership in the Association, except as provided in ARTICLE IX hereafter.

## ARTICLE VI. CORPORATION

There shall be a corporation for this Association, the purpose of which shall be to provide ways and means for the continuation, fostering, and advancement of the historic and accepted practices of Congregational Christian Churches, as these practices are stated and defined in the Articles of Association and Bylaws of this Association.

## ARTICLE VII. BYLAWS

The Association may from time to time make, alter, amend or repeal Bylaws, consistent with, and to carry out but not augment, the purposes and functions set forth herein.

Bylaws may be adopted, altered, amended or repealed upon a two-thirds vote of the members present and voting, but no Bylaw may be altered, amended, or repealed on the same day the change is first proposed.

## ARTICLE VIII. REFERENDUM COUNCIL

Since ecclesiastical power under God rests solely with the local Churches, the member Churches of this Association have, and shall retain among their other rights and powers, the right and power to review and modify any proposal or action by any agency or creature of the member Churches of the National Association when such proposal or action is deemed by the Churches to be in violation of the principles set forth in these Articles. The Churches also have, and shall retain among their other rights and powers, the right and power to initiate action which they deem wise and proper.

Such right and power to review, modify, or initiate may be exercised by means of a Referendum Council, which may be called by not less than ten percent of the member Churches.

The manner of calling and constituting a Referendum Council, the functioning of such a Referendum Council, and the method of voting on a question referred to the Churches by a Referendum Council, shall be governed by the relevant provisions of the Bylaws of this Association.

#### ARTICLE IX. AMENDMENT

At any duly called and held meeting of the Association, a quorum being present, these Articles of Association may be amended by a two-thirds vote of the member Churches represented at such meeting through their delegates. (1) notice of such proposed amendment or amendments having been given at a previous meeting, or (2) the proposed amendment or amendments having been requested by twenty or more member Churches. In either case, the full text of the proposed amendment or amendments shall be printed and distributed with the call to the meeting at which they are to be considered.

# BYLAWS OF THE ASSOCIATION

## I. MEETINGS

1. Regular meetings shall be held annually at times and places fixed by the Executive Committee, which shall issue a call of the meeting signed by its Chairman, as provided by the Articles of Association.

2. Special meetings shall be called and held as proposed in Article V of the Articles of Association.

## II. MEMBERSHIP AND VOTING

1. Each Church which is an active member of the Association as provided in the Articles of Association, may be represented at meetings of the Association by a delegate chosen in such manner as each Church may for itself determine. Such delegate shall, nevertheless, be certified to the meeting by the proper officer of the Church which he represents. A person may represent more than one Church but not more than a total of three Churches as an Official Delegate, except that any minister of a yoked parish may represent all those Churches he serves.

2. An active member Church is one which (a) sends a delegate to the Annual Meeting, or (b) makes a yearly statistical report for the Yearbook, or (c) makes a yearly financial contribution to the work of the Association. A Church which does not send a delegate, or make yearly statistical report, or a yearly financial contribution, is an inactive member Church. A Church which for two consecutive years, beginning at the close of the 1986 Annual Meeting, fails to send a delegate, make a report, or a contribution, shall be notified by the Executive Secretary of the Association that it has been placed on the list of inactive member Churches. An inactive Church shall be automatically restored to active status by doing any or all of the actions stated above.

3. Any member Church may designate one or more alternate delegates, in addition to the Official Delegate, such shall be certified in the same manner as the official delegate. Alternate Delegates may attend and take part in any business, but shall not be permitted to vote, except that one delegate may vote for the Church in the absence of the official delegate.

4. Any person whose Church is a member of the Association may attend any meeting as a visitor, without vote, to whom the Moderator may grant the privilege of the floor.

5. Any person whose Church is not a member of the Association who signifies his interest in and sympathy with the purposes of this Association may attend any meeting on his personal initiative, or by designation of that person's Church, as an Observer, without vote, to whom the Moderator may grant the privilege of the floor.

6. In all matters which come before the Association or a meeting thereof for action, each active member Church shall be entitled to one vote. All Official Delegates shall have equal privileges of debate and in making motions or otherwise bringing matters before a meeting.

### III. OFFICERS

1. **Moderator.** The Moderator, or in his absence, or at his request, the Moderator-Elect, shall preside at the meetings of the Association. The Moderator may deliver an address upon a subject of his own selection at the opening of the meetings of the Association over which he presides. It is understood that his acts and utterances have no authority from or upon the Association, except as he may be specifically authorized by the Association or Executive Committee.

2. **Moderator-Elect.** The Moderator-Elect shall be elected at the Annual Meeting of the Association by the members of the Association. The Moderator-Elect shall take office upon adjournment of the Meeting when elected, and shall serve for one year as Moderator-Elect and the following one year as Moderator.

3. **Secretary.** The Secretary shall be elected by the members of the Association. The Secretary shall be custodian of the current records of the Association; shall keep full and accurate records of the proceedings of the Association and of its Executive Committee; and shall keep the membership roll of the Association. It shall be the Secretary's duty to see that due notice of meetings of the Association and of the Executive Committee are given and that due notice is given of the action taken by these bodies whenever such notice is necessary or appropriate or is directed to be given.

The Association or the Executive Committee may appoint one or more Assistant Secretaries to assist the Secretary in the performance of duties required, and the Secretary may, with the consent of the Executive Committee, delegate to the Executive Secretary, the performance of such required functions as the Secretary may desire.

4. **Executive Secretary and other Executive Staff Persons.** The Executive Secretary and other Executive Staff Persons shall perform such duties and functions as may be included in the terms of appointment or as may from time to time be requested by the Association or the Executive Committee.

5. **Treasurer.** There shall be a Treasurer elected annually, whose duties shall be as provided in the Article IV of the Articles of Association.

The Association or the Executive Committee may appoint an Assistant Treasurer to assist the Treasurer in the performance of his duties.

6. **Historian.** The Historian shall be elected for a period of one year by the Association at its Annual Meeting. The duties shall be as described in Article IV of the Articles of Association.

7. The terms of office for the Secretary, Treasurer, and any other officers not otherwise provided for shall begin at the close of the Annual Meeting at which they were elected and shall continue for one year or until their successors take office.

#### IV. COMMITTEES AND COMMISSIONS

1. **The Executive Committee.** The Executive Committee shall be composed of the twelve members as provided in Article IV of the Articles of Association, who shall be the only voting members, and in addition, *ex officio* without vote, the Moderator, Moderator-Elect, Immediate Past Moderator, and Secretary of the Association. The Executive Committee may make rules for its own guidance not inconsistent with the Articles of Association and these Bylaws. Due notice having been given to all members, seven shall constitute a quorum.

The Executive Committee shall be the Association *ad interim* and shall transact such business as the Association shall from time to time direct. It shall not contravene or exceed the authorizations, implied, inferred or explicit, in the acts and votes of the Association itself. In the intervals between meetings of the Association it shall represent that body in all matters not otherwise provided for but shall in no case exceed the prerogative of the Association itself.

- (a) The Executive Committee shall have authority to contract for all necessary expenditures for carrying out policies authorized under the Articles of Association or authorized by the Association, and to approve claims therefore; shall consult the interest of the Association and act for it in intervals between meetings in all matters of business and finance, subject to the direction of the Association; and shall make a full report of all its doings, the



consideration of which shall be part of the order of business at the next regular meeting. It shall provide a suitable form of voucher for expenditures of the Association and shall secure a proper auditing of its accounts.

- (b) The Executive Committee may submit to the Association for consideration any recommendations that it may deem useful for the development of the life and work of the Churches.
- (c) It may fill any vacancy occurring in its own number or in any committee or office in the intervals between meetings of the Association, the person so appointed to serve until the next regular meeting of the Association.
- (d) It shall appoint any committee or commission ordered by the Association, but not otherwise appointed.
- (e) It shall suggest to meetings of the Association proposed and appropriate agenda and make preliminary provision for carrying the same into effect; but any such agenda may be modified and amended by the meeting and the discussions and actions of the meeting shall not in any manner be limited by such suggested agenda, nor by the Executive Committee whether acting as a business committee or otherwise.
- (f) The Executive Committee shall serve as the business committee for the meetings of the Association. It may appoint other special committees to deal with phases of work not covered by other agencies as the need arises.
- (g) The Executive Committee shall determine when a necessity exists as contemplated by Article II of the Articles of Association.
- (h) The Executive Committee may take official action on any subject matter within its area of concern by a mail ballot and the motion or resolution so stated shall be submitted with adequate explanatory information to all members of the Executive Committee. The Secretary of the Association at the request of the Chairman of the Executive Committee shall mail out to each member of the Executive Committee a ballot stating the proposition or propositions as proposed, and each member of the Executive Committee shall promptly return the ballot with each proposition marked "Yes" or "No", dated and signed. An affirmative vote shall consist of a two-thirds vote "Yes" by the members of the full Executive Committee,

and a vote shall be counted when all ballots have been returned or thirty days after the Secretary of the Association mailed said ballots, whichever is first.

This procedure shall not be used in lieu of meetings, but may be used between meetings.

- (i) The Executive Committee may take official action on any subject matter within its area of concern by a telephone conference, subject to the following procedures being adhered to:
  - (1) The Executive Committee Chair, or any three members of the Executive Committee acting jointly, may request a telephone conference;
  - (2) Prior to such a conference, the proposer(s) shall provide to each member of the Executive Committee a written agenda, noting the time of the conference and listing the specific items to be discussed, with explanatory information relating to the subject matter attached, and no other matters may be discussed;
  - (3) Any action taken shall be by a two-thirds (2/3rds) "yes" vote of the whole Committee;
  - (4) At the time of the conference the Executive Committee Chair shall designate one of the participants to record minutes of the actions taken during the conference, to be included in the minutes of the next Executive Committee meeting.
- (j) The Executive Committee shall prepare the proposed annual budget and present it to the Association for approval and adoption at the Annual Meetings.
- (k) The Executive Committee shall have an Interim Committee composed of the Chairman of the Executive Committee, as chairman and four other voting members of the Executive Committee and the Secretary *ex officio* without vote elected by the Executive Committee at its organizational meeting at the time of the Annual Meeting to serve for the following year.
  - (1) The Interim Committee shall meet upon call of its chairman or upon direction of the Executive Committee. For all such meetings the full Executive Committee shall at the same time be notified as to purpose, place and time of the meeting.



(2) The Interim Committee may initiate business and recommend action to and by the Executive Committee, but no action shall be considered as effective until approved by the full Executive Committee either by mail ballot or at a regularly called and held meeting of the Executive Committee.

(1) The Executive Committee, before acting as Directors of the Corporation for the National Association on the Appointment of members of the Divisions of the Corporation, shall present to the National Association, prior to the Annual Meeting, the names of those being considered for such appointment, and shall give opportunity to those present at the Annual Meeting to discuss such nominations and to make alternate suggestions for such appointments at an open session of the Executive Committee.

2. **Committee on Credentials.** A Committee on Credentials, composed of three persons, shall be elected at each regular meeting to serve at the next regular meeting and at any intervening special meeting. No member shall serve more than three years in succession. The Committee shall certify the existence of a quorum and shall prepare a final report to be presented before the conclusion of the Annual Meeting showing the roll of member Churches of the Association represented at the meeting with the names of their Official Delegates and Alternate Delegates (if any) as determined by the presentation of credentials from the electing Churches. This roll shall be made available to all delegates by posting or duplicating or both.

### 3. **Nominating Committee; Nominations and Elections.**

(a) A Nominating Committee shall consist of six members, three of whom shall be elected at each regular meeting after nominations from the floor, to serve from the adjournment of the meeting at which they are elected until the adjournment of the second Annual Meeting following the meeting at which they are elected, to present a complete slate of officers and the required number of persons for a full Executive Committee and Credentials Committee to be voted upon at each Annual Meeting during which they shall serve. Members of the Nominating Committee shall be members of member Churches.

(b) The Committee's nominations shall be transmitted to the Association Secretary who shall transmit such list of nominees to all member Churches at least thirty days prior to such regular meeting. In addition to any nominations so made, in every case nominations for any elective office may be made from the floor of the meeting.

The Moderator shall in every instance call for such nominations from the floor. In cases where there is no contest the nominees may be elected by voice vote. If there is a contest, the vote shall be by written ballot the following day.

- (c) Nominations for members of the Nominating Committee shall be complete on the day preceding the vote upon their election which shall be by written ballot, except that in case there are only the required number of nominees they may be elected by a voice vote on the day of nomination. A plurality shall be considered sufficient to elect.

**4. Committee on Resolutions.** At each Annual Meeting, a Resolutions Committee consisting of five persons present from the member Churches shall be elected from the floor to serve until the close of that Annual Meeting. A plurality shall be considered sufficient to elect.

#### A. Resolutions Procedure.

1. The Resolutions Committee may initiate and propose resolutions only in reference to expressions of appreciation for hospitality and for appreciation of service to the National Association.

2. All other resolutions, except those matters which are properly considered as proposals for action made by the duly constituted boards, commissions, and committees of the National Association, shall be proposed as follows:

- (a) Only a member church can offer a resolution, and must certify by the Clerk or Secretary of the Church that such resolution was duly approved congregational action of said Church.
- (b) Such proposed resolution must be germane to the purposes of the National Association as expressed in Article II, Purpose, of the Articles of Association of the Association.
- (c) A copy of such proposed resolution must have been sent to the office of the Executive Secretary at least sixty days prior to the convening date of the Annual Meeting.
- (d) No less than forty-five days prior to the convening date of the Annual Meeting, the Executive Secretary shall mail to each member Church a copy of all resolutions proposed under 2(a) above, showing the name of the proponent member, in order that each member Church will have the opportunity to take congregational action on

such proposed resolution so that its delegate may be informed as to what position the member Church wants to take on the same. Copies shall also be given to the elected Resolutions Committee.

- (e) All resolutions so proposed shall be considered by the Resolutions Committee, and the Resolutions Committee shall report to the Annual Meeting its recommendations, favorable or unfavorable, on each proposed resolution. In the event that the Resolutions Committee reports unfavorably as to any proposed resolution, such resolution can then be brought before the Annual Meeting for action only by the delegate, or his official alternate, of the member Church proposing such resolution.
- (f) Any resolution that is adopted shall in no sense bind the member churches.

**5. A Commission.** A commission shall consist of a body of persons charged with the responsibility of carrying out one or more purposes and/or activities of this Association.

- (a) A Commission shall be charged by the Annual Meeting creating it with a statement of its purposes, powers, and duties, and such statement can be from time to time changed by the action of an Annual Meeting. All existing commissions shall continue to operate under their present charges or rules.
- (b) A Commission shall have authority to conduct its own business within its charge from the Annual Meeting, or its existing rules, provided its actions are germane to the purposes of this Association as stated in Article II of the Articles of Association, and subject to Article IV, 2(c) of the Articles of Association.
- (c) A Commission must work within the framework of the budget approved by the Annual Meeting, or as subsequently revised by the Executive Committee.
- (d) A Commission shall consist of not less than five nor more than nine members, the number to be subject to determination by the Annual Meeting creating the Commission, or by any subsequent Annual Meeting. Not more than two members of a Commission may be members of nonmember Churches.
- (e) The Commission members shall be nominated by the Executive Committee, and after opportunity for nominations from the floor, shall be elected by the Annual Meeting, consent to serve to be

obtained from nominees in advance of nominations. In cases where there is no contest the elections may be by voice vote. If there is a contest the vote shall be by written ballot the following day.

- (f) The Commission members shall have four-year terms, and terms shall be staggered so that approximately one-fourth of the terms expire each year. A member may serve a maximum of two (2) four-year terms but not consecutively. All terms shall begin at the close of the Annual Meeting.
- (g) Any Commission can be abolished by a majority vote of an Annual Meeting.

## V. STATISTICS

A list of member Churches in this Association shall be prepared annually by the Secretary and sent to the member Churches. This list shall, so far as possible, give correct addresses of the pastors and clerks of the Churches so listed, together with such other information as shall be deemed wise in the judgment of the Executive Committee.

## VI. FINANCE

1. **Financial Stewardship Committee.** The Executive Committee shall appoint a Financial Stewardship Committee with direct responsibility to the Executive Committee and consisting of eight members, including the Treasurer of the Association who shall be a voting member *ex officio*. Of the seven remaining members initially one member shall be appointed for a term of one year, two members for two years, two members for three years, and two members for four years, but each term thereafter shall be for four years. No appointed member shall serve more than two (2) consecutive four-year terms, nor shall he or she serve or be nominated to serve on any other board, committee, commission or division of the Association so long as he or she is a member of the Financial Stewardship Committee.

The Financial Stewardship Committee shall have responsibility for fund raising, identification of financial needs and long range planning. In addition this committee shall be responsible for reviewing all financial matters and for making recommendations to the Executive Committee.

2. The expenses of the Association shall be met from voluntary contributions solicited from the Congregational Christian Churches in response to recommendations from the Executive Committee, and also from such receipts as may come to the Association in its meetings or through special gifts and legacies.



3. The fiscal year shall begin on April 1 and end on March 31, effective April 1, 1972.

## VII. STANDING RULES

Standing rules for the Association may be adopted from time to time by a two-thirds vote of the members present and voting at any meeting of the Association.

## VIII. REFERENDUM COUNCIL

1. In the event that not less than ten percent of the member Churches of the National Association contend that any agency or creature of the Churches of the National Association is violating the principles set forth in the Articles of Association or is taking action contrary to the will and interest of the Churches, or is formally contemplating such violation or action, the contending churches shall have the right and power to call a Referendum Council.

An agency or creature of the National Association is any Committee, Commission, Board, Corporation, or legal or ecclesiastical entity of any kind, brought into existence by the member Churches of the National Association and ratified by the Annual Meeting or a special meeting of the National Association, or by common acceptance and usage. Any subsidiary agency or creature subsequently brought into being by an agency or creature of the National Association shall be deemed an agency or creature of the Churches of the National Association for this purpose.

2. A Referendum Council is an adaptation of the Congregational custom of a vicinage council. It is composed of nine persons, three to be chosen by the Churches that call the council, three by the party whose action or proposal is in question; these six to choose the other three. Each of the nine persons must be a member in good standing of a local Congregational Church which is a member of the National Association. Not less than five members of a Referendum Council shall and must be laymen. If the party whose action or proposal is in question shall fail or refuse to choose three persons within thirty days after receiving written notice to do so from any Church which participates in the call, the Churches taking part in the call shall have the right to choose the number of persons who otherwise would have been chosen by such party.

3. A Referendum Council meets at such times and places as are determined by the last three persons chosen and considers the controversy, hearing the pleadings of both parties. All records of the National Association and its agencies and creatures shall be available, without the necessity of legal recourse, to either or both parties. The Referendum Council shall endeavor

to settle the controversy. If unable to do so, it makes its findings, which may include a minority report, formulates the question at issue, and sends the question directly to the Churches, together with a notification of the deadline for voting set by the Referendum Council.

4. The local Churches vote on the question in their own localities. Only a duly convened meeting of a local Church shall be competent to act upon a question submitted by a Referendum Council. A copy of the vote of the local Church, certified by its proper official, shall be forwarded to the Secretary of the National Association. The Secretary shall tabulate the votes, and not later than sixty days after the close of voting, notify all member Churches of the results of the balloting. A two-thirds majority vote shall be necessary for decision. No subsequent action on the part of the Annual Meeting of the National Association or a special meeting of the National Association, or on the part of any of the agencies and creatures of the Churches, can overrule or supersede the decision of the Churches on a question referred to the Churches by a Referendum Council.

5. A vote on a question referred to the Churches by a Referendum Council has for the Churches as much force as force of wisdom in it lies; it is not a legal determination. No local Church can be legally bound by anything but its own actions or the laws of the state. But any agency or creature of the Churches of the National Association which ignores, contravenes, or alters the will of the Churches as that will is expressed in a vote of the Churches on a question referred by a Referendum Council, is acting beyond its legal powers, and is subject to legal action by the Churches.

## IX. STANDING AND ORDINATION

1. In accordance with the historic and accepted practice of congregational bodies exterior to the local Church of making lists of the names of those who have ministerial standing in our Churches as ordained pastors and teachers and other ministers, missionaries, college and seminary professors and chaplains, the National Association shall prepare, maintain and publish such a list. The list shall include the names of ordained Congregational ministers who are retired or no longer engaged in full-time Christian service or are serving other than National Association churches, and licentiates, coded to indicate their current status.

2. The presence or absence of the name of a pastor or minister on this list shall not be construed as either conferring or denying ministerial standing. The act of recordation shall be a mere acknowledgement of the fact that he is the pastor or minister of a member Church of the National Association. This list is compiled for the convenience of those concerned and as a source of information to the Churches, and it shall be published by the proper agency of the National Association as this is determined by the Executive Committee.

3. In no case shall any person have the right to vote in a National Association meeting merely by virtue of inclusion of his name in these lists. In every case a listed person except a retired minister shall be a member or an associate member of a member Church of the National Association.

4. The National Association has no power to ordain, censure, or depose a minister, or to sit as a council of reference in such cases.

5. Ordination is the right and business of the local Church, but the following statement of things commonly held among us is germane to the purpose of the National Association as stated in the Article II of the Articles of Association.

- (a) The local Church being complete under the Headship of Christ in all spiritual and ecclesiastical power has, and shall retain, the inalienable right to ordain. The local Church may call an ecclesiastical council as an expression of the fellowship of the Churches, but it shall be remembered that ordination is by the local Church.
- (b) Ordination by the local Church is valid and sufficient, but it is conducive to orderliness and continuity of record that the fact of a minister's ordination be listed with a large body or bodies. This may include a local association of Congregational Churches and the National Association. In the case of the National Association, such listing shall be done under the pertinent provisions of this Bylaw.

#### X. PARLIAMENTARY AUTHORITY

Unless otherwise provided, meetings shall be conducted in accordance with Robert's Rules of Order (Newly Revised Edition).



## ARTICLES OF INCORPORATION

of the  
National Association of Congregational Christian Churches  
of the United States

Executed by the undersigned for the purpose of forming a Wisconsin corporation under Chapter 181 of the Wisconsin Statutes, WITHOUT STOCK AND NOT FOR PROFIT.

### ARTICLE I.

The name of the corporation shall be CORPORATION FOR THE NATIONAL ASSOCIATION OF CONGREGATIONAL CHRISTIAN CHURCHES OF THE UNITED STATES.

### ARTICLE II.

The period of existence shall be perpetual.

### ARTICLE III.

The purposes shall be to promote, encourage, aid and assist in such ways and by such means as may from time to time be deemed appropriate and proper, the continuance and growth of those Christian purposes and practices which have been the historic and accepted characteristics of Congregational Christian Churches as such Christian purposes and practices are stated and defined in the Articles of Association and Bylaws of the National Association of Congregational Christian Churches of the United States, a voluntary association formed under date of October 25, 1956, at Wauwatosa, Wisconsin, its successors and assigns, and as such purposes and practices are from time to time amended by said National Association and in accordance with duly certified and promulgated decisions of its Referendum Councils. The corporation may by bylaw or resolution create divisions, boards, committees and/or commissions within it to work, develop, promote and advance its purposes including, but without intending to limit, the areas of foreign and domestic missions, church extension, training and retirement of ministers, building and loan fund activities, printing and publication. To these ends the corporation shall exercise all the specific and implied powers granted to corporations organized under Chapter 181 of the Wisconsin Statutes of 1959, and acts amendatory thereof. Anything to the contrary herein contained notwithstanding, no part of the net earnings of the corporation shall inure to the benefit of any private member or individual, nor shall the corporation engage in carrying on propaganda or otherwise attempt to influence legislation

or participate in or intervene in (including the publishing or distributing of statements) any political campaign on behalf of any candidate for public office.

#### ARTICLE IV.

Location of the principal office: 8473 South Howell Avenue, P.O. Box 1620, Oak Creek, Wisconsin 53154.

#### ARTICLE V.

Name of the initial registered agent: Walter S. Davis.

#### ARTICLE VI.

Address of the initial registered agent: 250 East Wisconsin Ave., Milwaukee, Wisconsin 53202.

#### ARTICLE VII.

The number of Directors of the Corporation shall be fixed by or in the manner provided in the Bylaws but shall not be less than three.

#### ARTICLE VIII.

Names and addresses of the initial directors.

|                     |                                  |
|---------------------|----------------------------------|
| John H. Alexander   | 1511 Church St.<br>Wauwatosa, WI |
| Max Strang          | P.O. Box 163<br>Marshalltown, IA |
| George V. Bohman    | 1014 Edgewood<br>Royal Oak, MI   |
| Leslie G. Deinstadt | 3510 Forest Dr.<br>Cheyenne, WY  |
| Leonard H. Maunder  | 806 No. Third St.<br>Maywood, IL |
| Laurence E. Frost   | 151 Maple St.<br>Brooklyn, NY    |

|                    |  |
|--------------------|--|
| C. Earl Page       | 121 First Ave. W.<br>Spencer, IA           |
| William Stoufer    | 832 So. Lorraine Blvd.<br>Los Angeles, CA  |
| Raymond A. Waser   | 393 E. Alvarado Ave.<br>Pomona, CA         |
| Cary Mead          | P.O. Box 6<br>West Hartford, CT            |
| Thomas W. Williams | 951 N. Academy St.<br>Galesburg, IL        |
| John F. C. Green   | 322 Olive Ave.<br>McKeesport, PA           |
| Russell J. Clinchy | 36 Ascan Ave.<br>Forest Hills, NY          |
| Gordon Kingsbury   | 28634 Lathrup Blvd.<br>Lathrup Village, MI |

#### ARTICLE IX.

##### **(Membership provisions)**

The corporation shall have no members.

#### ARTICLE X.

##### **(Other provisions)**

The manner and procedure of election, appointment or removal of directors may be provided in the Bylaws.

Upon dissolution, the net assets of the corporation shall be distributed to the National Association of Congregational Christian Churches in the United States, its successors and assigns.

#### ARTICLE XI.

The name and address of the Incorporator: is Walter S. Davis, 250 East Wisconsin Avenue, Milwaukee, Wisconsin 53202.

## ARTICLE XII.

These Articles may be amended in the manner authorized by the law at the time of amendment.

# BYLAWS

of

Corporation for the National Association of Congregational Christian Churches of the United States

## ARTICLE I

### Directors

#### **Section 1 - Affairs.**

The affairs of the corporation shall be managed by an initial Board of Directors consisting of fourteen (14) persons who are named in the Articles of Incorporation, who shall serve until the next annual meeting of the corporation and until their respective successors are elected and qualified by the Executive Committee of the National Association of Congregational Christian Churches of the United States from a list of nominees submitted by the then continuing members of the Board.

#### **Section 2 - Powers.**

The Board of Directors may exercise all powers of the corporation and do all lawful acts and things as are by statute or by the Articles of Incorporation or by these Bylaws directed or required to be exercised; provided, however, that anything in these Bylaws to the contrary notwithstanding, the Board shall not have the power to do any act which would cause the corporation to lose its tax-exempt status under the Internal Revenue Code of 1954 and the Statutes of the State of Wisconsin and Acts amendatory thereof, nor shall the Board have the power to do any act in contravention of duly certified decisions of the Referendum Councils of the National Association of Congregational Christian Churches of the United States.

#### **Section 3 - Vacancies.**

If the office of any director becomes vacant by reason of death, resignation, retirement, disqualification, removal or otherwise, the Board may choose a successor who shall hold office until the next annual election and until a successor shall have been duly elected and qualified.

#### **Section 4 - Committees.**

The Board of Directors shall have authority to provide for and delegate authority to appropriate committees, divisions, commissions and/or boards made up from the Board and/or members of churches which are members of

the National Association of Congregational Christian Churches of the United States and/or individuals who signify their approval of the Articles of Association of the National Association of Congregational Christian Churches of the United States. No Director or other member of a committee, division, commission and/or board may serve where the action of such committee, division, commission and/or board may directly or indirectly inure to the personal benefit of such Director or member.

## ARTICLE II

### Meetings of the Board

#### **Section 1 - Meetings.**

Beginning in 1962, and each year thereafter, the annual meeting of the Board shall be held during the annual meeting of the National Association of Congregational Christian Churches of the United States, at the time and place designated therefore, within or without the State of Wisconsin, for the purpose of electing officers or otherwise, and no notice of such meeting shall be necessary in order to legally constitute such meeting. The Board may provide by resolution the time and place for the holding of additional legal meetings without other notice than such resolution.

#### **Section 2 - Special Meetings.**

Special meetings of the Board may be called by the Chairman on ten (10) days' notice to each Director, either personally or by mail or by telephonic communication. Special meetings shall also be called by the Chairman or Secretary in like manner and on like notice on the written request of any two (2) Directors.

#### **Section 3 - Quorum.**

At all meetings of the Board of Directors a majority of the Directors shall constitute a quorum for the transaction of business, and the act of the majority of the Directors present at any meeting shall be the act of the Board of Directors, except as may be otherwise specifically provided by statute or by the Articles of Incorporation or by these Bylaws.

## ARTICLE III

### Officers

#### Section 1 - Officers.

The Board of Directors shall elect a Chairman, one or more Vice Chairmen, a Secretary, a Treasurer, and such other officers and assistant officers as may be deemed necessary and appointed by the Board of Directors from time to time. Each officer shall be elected for a term of one (1) year and until his successor is elected and qualified. Any two or more offices may be held by the same persons except the offices of Chairman and Secretary and the offices of Chairman and Vice Chairman.

#### Section 2 - Duties.

The principal duties of the general officers shall be as follows:

- (a) The Chairman shall preside at all meetings of the members of the Board of Directors and shall have general supervision and management of the property and affairs of the corporation and do and perform all other duties usually incumbent upon such office.
- (b) The Vice Chairman, or in case the corporation has more than one Vice Chairman, then the Vice Chairman with the greatest seniority as a director shall perform the duties and exercise the powers of Chairman in the event of the absence or disability for any cause of the latter.
- (c) The Secretary shall, when required, countersign all written instruments executed by the corporation; shall attend all meetings of the Board of Directors and of the members, and keep a thorough record of the proceedings; shall properly keep and preserve all the corporate books and records excepting only those pertaining to the office of Treasurer.
- (d) The Treasurer shall keep an account of all monies, credits, and property of any kind and nature of the corporation and render such accounts, statements and inventories of the property and affairs of the corporation as may be required by the Board of Directors.
- (e) The officers shall perform such additional or different duties as shall from time to time be imposed or required by the Board of Directors or by the Bylaws.



### Section 3 - Vacancies.

If the office of any officer becomes vacant for any reason, the vacancy shall be filled by the affirmative vote of a majority of the Board of Directors.

## ARTICLE IV

### Divisions

#### Section 1.

There shall be a division of the Corporation known as the Missionary Society of the Congregational Christian Churches. It shall consist of twelve (12) members appointed by the Board of Directors for four-year terms in such manner that the terms of approximately one-fourth of the members shall expire annually. Members may serve a maximum of two (2) four-year terms. A thirteenth member shall be a member of the Board of Directors and shall be appointed by the Board of Directors annually for a one-year term. All terms shall begin at the close of the Annual Meeting.

This division shall have the following powers and authority:

- (a) To conduct its business and affairs in the name and style "Missionary Society of the Congregational Christian Churches", and to elect its own officers except that the Treasurer of the Corporation shall serve as the Treasurer of this division.
- (b) To serve as the missionary agent of the churches of the National Association and of such churches as desire its service; to receive, manage, and distribute such funds and properties as may be entrusted to it according to the expressed wishes of the donors, or in the absence of such designation, by the vote of the division; to counsel with such Churches as call upon it in the area of their missionary concern; and generally to stimulate the spreading of the Gospel of Jesus Christ by such means as are in keeping with the basic principles of the Congregational Christian Churches as stated and defined in the Articles of Association and Bylaws of the National Association of Congregational Christian Churches of the United States.
- (c) All funds and properties shall be held in the name of the Corporation for the National Association.
- (d) This division shall report at least semi-annually to the Board of Directors.

**Section 2.**

There shall be a division of this Corporation known as the Building and Loan

This division shall have the following powers and authority:

- (a) To conduct its business and affairs in the name and style "Congregational Foundation for Theological Studies" and to elect its own officers, except that the Treasurer of the Corporation shall serve as the Treasurer of this Division.
- (b) To serve as the agency of the N.A.C.C.C. of the U.S. for providing a program of training and education for ministers and religious workers; to provide graduate programs leading to the Bachelor of Divinity and Masters' degrees; to provide refresher courses, seminars, conference, and homestudy courses for potential ministers, ministers, and lay-ministers; to develop a program whereby men and women may be encouraged to consider the ministry and other types of religious work as a vocation. In advising and directing students and in planning programs for graduate degrees, the Foundation will emphasize and assist in choosing courses of study which are adapted to the needs, capacities and objectives of each student, in pursuing which the students may take courses and in-service training in different schools, colleges, and universities and with leaders of Congregational churches in varied localities for varied periods of time, rather than provide a theological school in a specific geographical location.
- (c) To accept gifts, and to accumulate funds and properties with which to carry out the above purposes, such assets to be held in the name of the Corporation for the National Association.
- (d) To expand such funds for the above purposes, including the granting of scholarships and fellowships to students participating in programs sponsored by this division.
- (e) This division shall report at least semi-annually to the Board of Directors.

#### **Section 4.**

There shall be a division of the Corporation known as the Congregational Church Development Division. It shall consist of eight (8) members appointed by the Board of Directors for four-year terms in such manner that the terms of approximately one-fourth of the members shall expire annually. Members shall serve a maximum of two (2) four-year terms. An additional member shall be a member of the Board of Directors and shall be appointed by the Board of Directors annually for a one-year term. All terms shall begin at the close of the Annual Meeting.

This Division shall have the following powers and authority:

- (a) To conduct its business and affairs in the name and style "Congregational Church Development Division" and to elect its own officers except that the Treasurer of the Corporation shall serve as the Treasurer of this Division.
- (b) To serve as the Agency of the National Association of Congregational Christian Churches in encouraging and supporting the organization and development of new Congregational Christian Churches by such methods and in such locations as the Division may determine appropriate after due study and survey; including response to inquiries of self-generating groups which may request counsel and support from the National Association for such a purpose.
- (c) To accept gifts, and to accumulate and expend funds designated for the above purposes, according to the expressed wishes of the donors, or in the absence of such designation, by vote of the Division. All funds and properties shall be held in the name of the Corporation for the National Association.
- (d) This Division shall report at least semi-annually to the Board of Directors.

## Section 5.

There shall be a division of the Corporation known as the Division for the Ministry. It shall consist of not less than seven and not more than twelve members, appointed by the Board of Directors for four-year terms in such manner that the terms of approximately one-fourth of the members shall expire annually. Members may serve a maximum of two (2) four-year terms. An additional member shall be a member of the Board of the Directors and shall be appointed by the Board of Directors annually for a one-year term. All terms shall begin at the close of the Annual Meeting.

The basic responsibility of the Division is the nurture of the Christian ministry in the churches of the National Association. This division shall have the following powers and authority:

- (a) To conduct its business and affairs in the name and style "Division for the Ministry," and to elect its own officers, except that the Treasurer of the Corporation shall serve as Treasurer of this Division.

- (b) To serve as the agency of the Congregational Christian Churches for providing programs to assist, support and encourage professional and lay leadership of our churches; to prudently supervise the stewardship of funds under the jurisdiction of the division; to address needs and provide guidance in matters of ministry with the pastoral relations Secretary; and to maintain and encourage the goal of academic excellence and depth of commitment to free church polity and faith as the hallmark of the Congregational Christian Ministry.
- (c) To accept gifts, and to accumulate funds and properties with which to carry out the above purposes, such assets to be held in the name of the Corporation for the National Association.
- (d) To expend such funds for the above purposes, including ministerial assistance, grants and loans as needed within available financial resources to ministers participating in programs sponsored by this division.
- (e) This division shall report at least semi-annually to the Board of Directors.

ARTICLE V  
Miscellaneous

**Section 1 - Gifts, Contributions and Bequests.**

Before becoming the property of the corporation, each gift, bequest, devise, grant or contribution must be accepted by the Board.

**Section 2 - Investments.**

The Funds and property of the corporation, unless specifically otherwise provided by a deed, gift, bequest, devise, grant or contribution, may be invested in real estate, both improved and unimproved, in tangible or intangible personal property and/or in securities of one or more types as may be authorized by the Board of Directors from time to time, without regard to the restrictions of the statutes regulating the investment of funds by trustees, fiduciaries or insurance companies.

**Section 3 - Fiscal Year.**

The fiscal year shall begin on April 1 and end on March 31.

#### **Section 4 - Corporate Seal.**

The Corporation shall have no corporate seal.

#### **Section 5 - Informal Action.**

Any action required or permitted to be taken at any meeting of Directors or members of a committee of Directors may be taken without a meeting if a consent in writing setting forth the action so taken shall be signed by all Directors or members of a committee thereof entitled to vote with respect, to the subject matter thereof.

#### **Section 6 - Amendments.**

These Bylaws may be altered, amended or supplemented by the Board of Directors. Unless all Directors are present and consent thereto, no action shall be taken under this section unless notice thereof shall have been set forth in the notice or waiver of notice of the meeting.



## AREA ASSOCIATION OFFICERS, CONSULTANTS AND MEMBERS OF OFFICIAL FAMILY

Code:      AAO    Area Association Officer  
              C      Consultant  
              OF     Member of Official Family

|                        |     | Position/Location         | Page |
|------------------------|-----|---------------------------|------|
| Adams, Edward W.       | OF  | Nominating Committee      | 19   |
| Ahrens, William        | AAO | Michigan                  | 157  |
| Alexander, John H.     | OF  | Historian                 | 9    |
| Alling, Chester        | AAO | Michigan                  | 158  |
| Andersen, Mary Lou     | AAO | Florida                   | 152  |
| Anderson, Paula        | OF  | Missionary Society        | 32   |
| Arnett, Helen          | AAO | Wisconsin                 | 167  |
| Audette, D. Elizabeth  | OF  | C.F.T.S.                  | 27   |
| Audette, Louise        | AAO | New Hampshire             | 161  |
| Bailey, Ed             | AAO | California                | 151  |
| Bailey, Steven H. Ware | OF  | Nominating Committee      | 19   |
|                        | OF  | Division for the Ministry | 29   |
| Baker, Amy             | OF  | N.A.P.F.                  | 46   |
| Baker, Donald F.       | OF  | World Christian Relations | 42   |
|                        | AAO | California                | 150  |
| Barron, A.L.           | OF  | Building & Loan           | 23   |
| Behling, Ries J.       | OF  | Building & Loan           | 23   |
| Beinke, Marjorie       | OF  | Spiritual Resources       | 38   |
| Bellingham, Richard K. | AAO | Pacific Northwest         | 165  |
| Benedict, Roger        | AAO | Michigan                  | 157  |
| Bennchoff, Paul        | AAO | Michigan                  | 158  |
| Bentley, Donald L.     | OF  | Executive Committee       | 13   |
| Biedron, Mimi          | OF  | Christian Education       | 35   |
|                        | AAO | Ohio                      | 162  |
| Bishea, P. Maurice     | OF  | Editorial Advisory        | 16   |
| Bishop, Chester        | OF  | Building & Loan           | 22   |
| Bissell, Brent         | OF  | Communications            | 37   |
| Blackburn, Steven P.   | OF  | World Christian Relations | 42   |
|                        | AAO | Connecticut               | 151  |
| Boring, Katherine      | OF  | C.F.T.S.                  | 27   |
| Bornstein, Jean        | AAO | Michigan                  | 157  |
| Bowen, Dale            | AAO | Mid-America               | 159  |
| Bower, Richard         | OF  | Nominating Committee      | 19   |
| Bragg, Ruth            | AAO | New Hampshire             | 161  |
| Brant, Willis          | OF  | Communications            | 37   |
|                        | AAO | Pacific Northwest         | 165  |
| Brazz, Julie           | OF  | H.O.P.E.                  | 47   |



|                         |     |                        |     |
|-------------------------|-----|------------------------|-----|
| Broadwell, Sue          | AAO | Michigan               | 157 |
| Brown, John             | AAO | Maine                  | 154 |
| Browne, J. Anthony      | OF  | Communications         | 37  |
| Brunner, Robert C.      | OF  | Investment Advisory    | 21  |
| Buchanan, Betty         | AAO | Connecticut            | 152 |
| Buchman, Richard P.     | OF  | Cong. Church Dev.      | 25  |
|                         | AAO | Wisconsin              | 166 |
| Buchman, Sandy          | AAO | Wisconsin              | 166 |
| Burnap, Virginia        | AAO | Connecticut            | 152 |
| Butters, Charlotte      | AAO | Maine                  | 154 |
| Butters, Sterling       | AAO | Maine                  | 154 |
| Carlson, Robert T.      | OF  | Spiritual Resources    | 39  |
|                         | AAO | Maine                  | 154 |
| Carson, Barbara         | AAO | New Hampshire          | 161 |
| Charbonneau, Ralph      | OF  | Financial Stewardship  | 20  |
| Chase, Helen            | AAO | Massachusetts          | 155 |
| Chierichetti, Elizabeth | AAO | American Committee/ICF | 149 |
| Christensen, Virginia   | AAO | Wisconsin              | 167 |
| Christian, James        | AAO | California             | 150 |
| Christopherson, Barbara | AAO | New Hampshire          | 161 |
| Clark, Harry W.         | OF  | Assoc. Exec. Secretary | 11  |
| Cline, Pauline          | AAO | Ohio                   | 162 |
| Coates, Robert B.       | OF  | Christian Education    | 34  |
| Cochran, Jerold R.      | OF  | C.F.T.S.               | 27  |
| Colby, Grace            | OF  | Credentials Committee  | 16  |
| Colby, John             | OF  | Missionary Society     | 32  |
| Colliver, JoAnn         | OF  | Missionary Society     | 31  |
| Conte, Lexy             | OF  | Youth                  | 44  |
| Cox, Doris              | OF  | Executive Committee    | 13  |
| Craze, Herbert          | AAO | Pennsylvania           | 163 |
| Cruikshank, Colin       | AAO | Maine                  | 154 |
| Currier, John           | OF  | Cong. Church Dev.      | 25  |
|                         | AAO | Wisconsin              | 166 |
| Dando-Thompson, Robert  | OF  | Missionary Society     | 32  |
| Daniels, Valerie        | AAO | California             | 151 |
| Davenport, Levi A.      | AAO | New England            | 160 |
| Davidson, Ken           | AAO | Mid-America            | 159 |
| Davis, Pam              | OF  | H.O.P.E.               | 47  |
| Davis, Walter S.        | C   | Legal Counsel          | 9   |
| Dawes, Alanson          | AAO | Massachusetts          | 155 |
| Dawes, Donna            | AAO | Massachusetts          | 155 |
| Deacon, D. Keith        | OF  | Executive Committee    | 12  |
| Deane, Albert           | AAO | Maine                  | 154 |
| Deinstadt, Leslie       | AAO | Florida                | 152 |
| DiBiasio-Snyder, Carol  | OF  | Executive Committee    | 12  |
| DiBiasio-Snyder, Ralph  | OF  | Spiritual Resources    | 38  |

|                       |     |                           |     |
|-----------------------|-----|---------------------------|-----|
| Dickinson, Edward     | OF  | Executive Committee       | 13  |
| Doriani, Paul M.      | OF  | Youth                     | 44  |
| Doud, John            | OF  | Program Committee         | 17  |
|                       | OF  | Missionary Society        | 32  |
| Douma, Harold         | AAO | Michigan                  | 156 |
| Drew, Warren          | AAO | New England               | 160 |
| Drown, Douglas        | AAO | Maine                     | 154 |
| Drumm, Agnes          | AAO | Connecticut               | 152 |
| Dudek, Wanda          | AAO | Connecticut               | 151 |
| Dunn, Frederick D.    | OF  | Missionary Society        | 31  |
| Dunn, Markham E.      | OF  | World Christian Relations | 42  |
| Dutton, Pat           | AAO | Michigan                  | 158 |
| Ebert, Arthur         | OF  | Investment Advisory       | 21  |
| Eckert, Ellen H.      | OF  | Program Committee         | 17  |
|                       | OF  | Women's                   | 40  |
|                       | AAO | Ohio                      | 163 |
| Edwards, Joan         | AAO | Pennsylvania              | 163 |
| Erdahl, John          | AAO | Wisconsin                 | 166 |
| Evans, Walter         | AAO | Alabama                   | 150 |
| Fackler, Edward H.    | OF  | World Christian Relations | 42  |
| Farrand, Richard      | OF  | Building & Loan           | 22  |
| Fentiman, Al          | AAO | Minnesota                 | 160 |
| Ferguson, Alan        | OF  | Youth                     | 45  |
| Flynn, Theodore A.    | OF  | Executive Committee       | 12  |
|                       | OF  | Program Committee         | 17  |
| Foster, Mary          | AAO | New England               | 160 |
| Franklin, Samuel, III | AAO | Connecticut               | 151 |
| Freedman, Wayne       | AAO | Pacific Northwest         | 165 |
| Freeman, Elaine       | OF  | Spiritual Resources       | 38  |
| Freeman, Richard      | AAO | New Hampshire             | 162 |
| Freytag, Carol        | AAO | Michigan                  | 157 |
| Gamage, Bernice       | AAO | American Committee/ICF    | 149 |
|                       | AAO | California                | 150 |
| Gardner, Millie       | AAO | American Committee/ICF    | 149 |
| Garland, Elfreda      | AAO | Pennsylvania              | 164 |
| Gauger, Ragna         | OF  | Spiritual Resources       | 38  |
| Gearhart, Dianne      | OF  | World Christian Relations | 43  |
| Genda, William        | OF  | Cong. Church Dev.         | 25  |
|                       | AAO | Mid-America               | 158 |
| Gilmore, Carolyn      | OF  | Missionary Society        | 31  |
| Good, Charles         | AAO | Mid-America               | 159 |
| Gottman, Kenneth W.   | OF  | Missionary Society        | 32  |
|                       | AAO | Michigan                  | 158 |
| Graham, Fred          | AAO | Michigan                  | 158 |
| Gray, Rebecca         | OF  | H.O.P.E.                  | 47  |
| Haack, Karen          | OF  | Editor of Ananias         | 47  |

|                        |     |                           |     |
|------------------------|-----|---------------------------|-----|
| Halcomb, Michael P.    | OF  | Assoc. Exec. Secretary    | 11  |
| Hall, Betty            | AAO | Ohio                      | 162 |
| Hall, Charles,         | AAO | Michigan                  | 158 |
| Hall, Jennifer         | OF  | H.O.P.E.                  | 47  |
| Hall, Lloyd M., Jr.    | OF  | Past Moderator            | 9   |
| Hamby, Laura           | AAO | California                | 151 |
| Hart, James            | OF  | Division for the Ministry | 29  |
|                        | AAO | Pennsylvania              | 164 |
| Hart, Joyce            | AAO | Pennsylvania              | 165 |
| Hatt, Mildred          | AAO | Maine                     | 154 |
| Hawk, David            | OF  | Executive Committee       | 13  |
|                        | AAO | Ohio                      | 162 |
| Head, Mary Lou         | AAO | California                | 151 |
| Heiligenstein, R. Ron  | OF  | Investment Advisory       | 21  |
| Heilmann, Lois A.      | OF  | Cong. Church Dev.         | 24  |
|                        | AAO | Pennsylvania              | 164 |
| Henson, James          | OF  | Program Committee         | 17  |
| Hixson, James E.       | OF  | Christian Education       | 35  |
| Hobson, Stewart        | AAO | California                | 151 |
| Hodges, Lorraine       | AAO | Michigan                  | 156 |
| Hopfe, Lavinia         | OF  | Christian Education       | 35  |
| Horn, Paul             | AAO | Michigan                  | 157 |
| Horvitz, Louie         | AAO | California                | 150 |
| Hotchkiss, Joe V.      | OF  | Program Committee         | 17  |
| Hoth, Steven S.        | OF  | Moderator                 | 9   |
|                        | OF  | Program Committee         | 17  |
| Hoy, Wilson            | AAO | Michigan                  | 158 |
| Huber, Albert L.       | OF  | Executive Committee       | 12  |
| Hudson, Dellis         | AAO | Michigan                  | 157 |
| Hummon, Gregory        | OF  | Youth                     | 45  |
| Hunt, E. Neil          | OF  | C.F.T.S.                  | 27  |
|                        | AAO | Michigan                  | 156 |
| Hyde, Beverly          | AAO | Iowa                      | 153 |
| Jackson, Michelle      | OF  | Women's                   | 41  |
| James, Kay             | OF  | Editorial Advisory        | 16  |
|                        | AAO | Wisconsin                 | 166 |
| Janikowsky, Barbara    | OF  | Nominating Committee      | 19  |
| Jenks, Deborah         | AAO | Maine                     | 154 |
| Johnson, Gordon        | AAO | New Hampshire             | 162 |
| Johnson, Melvin Arthur | OF  | Communications            | 36  |
| Johnson, Barbara       | OF  | Editorial Advisory        | 16  |
| Jones, Mrs. Harold     | AAO | Connecticut               | 152 |
| Jones, Vivian          | AAO | Minnesota                 | 160 |
| Karr, J.P.             | OF  | Division for the Ministry | 29  |
| Kerns, Louise          | AAO | Massachusetts             | 155 |
| Kellogg, Bill          | AAO | California                | 151 |

|                       |     |                           |     |
|-----------------------|-----|---------------------------|-----|
| Kemper, Larry O.      | OF  | C.F.T.S.                  | 27  |
| Killingbeck, Howard   | OF  | Credentials Committee     | 16  |
| Killingbeck, Kathleen | AAO | Iowa                      | 153 |
| Kniefel, Darcy        | OF  | N.A.P.F.                  | 46  |
| Koch, Richard         | OF  | Communications            | 36  |
|                       | AAO | Wisconsin                 | 166 |
| Kortes, Nancy         | AAO | Michigan                  | 158 |
| Kristofferson, Pamela | AAO | Massachusetts             | 155 |
| Kuester, Anne         | OF  | Corporate Secretary       | 9   |
| Kunes, Evalee         | AAO | Pennsylvania              | 164 |
| Kurrasch, Richard     | OF  | Division for the Ministry | 28  |
|                       | AAO | American Committee/ICF    | 149 |
| Lacey, Sharon         | AAO | Mid-America               | 159 |
| Lambert, Julie        | AAO | Ohio                      | 163 |
| Lange, William        | AAO | Michigan                  | 157 |
| Lee, George           | AAO | Pacific Northwest         | 165 |
| Leever, Virginia      | AAO | Michigan                  | 157 |
| Legg, Donna           | OF  | N.A.P.F.                  | 46  |
|                       | AAO | Mid-West                  | 159 |
| Liles, Joan           | OF  | Executive Committee       | 12  |
| Limmer, Donald        | AAO | Connecticut               | 151 |
| Lindsay, Jeffrey M.   | OF  | Youth                     | 45  |
| Linindoll, Joyce      | AAO | Maine                     | 154 |
| Lison, Susan          | OF  | Financial Stewardship     | 20  |
| Lockwood, Inez        | AAO | California                | 151 |
| Lookingbill, Eleanor  | AAO | Iowa                      | 153 |
| Lovell, Jan           | AAO | Iowa                      | 153 |
| Lyons, James R.       | OF  | World Christian Relations | 43  |
| MacKinnon, Sandy      | AAO | Massachusetts             | 155 |
| Magie, Lynn           | OF  | Christian Education       | 34  |
| Malcom, Alan          | AAO | Maine                     | 154 |
| Marcoux, Mary         | OF  | Spiritual Resources       | 39  |
| Mason, Donald         | OF  | Missionary Society        | 31  |
| McCann, Jack          | OF  | Communications            | 37  |
|                       | AAO | New Hampshire             | 161 |
| McCann, Judith        | AAO | New Hampshire             | 161 |
| McConnell, Robert     | AAO | Florida                   | 152 |
| McElroy, John         | OF  | Building & Loan           | 22  |
| McNaught, Brad        | AAO | Minnesota                 | 160 |
| McNeill, Richard      | AAO | Massachusetts             | 155 |
| Mcisinger, Earl       | AAO | Mid-West                  | 159 |
| Melano, Doris         | AAO | Massachusetts             | 155 |
| Mengle, Tim           | AAO | California                | 150 |
| Meriwether, Harold    | AAO | Mid-West                  | 159 |
| Merkel, Stuart        | AAO | Connecticut               | 151 |
| Metzner, Carroll      | OF  | Financial Stewardship     | 20  |

|                       |     |                           |     |
|-----------------------|-----|---------------------------|-----|
| Meyer, Mary Helen     | OF  | Women's                   | 41  |
| Miller, Paul          | AAO | ICF                       | 149 |
| Monroe, Evelyn        | AAO | Michigan                  | 156 |
| Moore, Debra          | OF  | Division for the Ministry | 29  |
| Mueller, Lamora       | AAO | Ohio                      | 163 |
| Muth, Philip A.       | OF  | Executive Committee       | 13  |
| Mullen, Barbara       | OF  | Executive Committee       | 13  |
| Mullen, Donald        | OF  | Credentials Committee     | 16  |
| Myers, Gerald         | AAO | ICF                       | 149 |
| Naeve, Keith          | OF  | Investment Advisory       | 21  |
| Nasgowitz, David      | OF  | Christian Education       | 34  |
| Nelson, Amy           | OF  | Youth                     | 45  |
| Nobles, Winston       | AAO | Alabama                   | 150 |
| Nolen, Sally J.       | AAO | Michigan                  | 156 |
| Nordeen, Alcy         | AAO | Minnesota                 | 160 |
| Olson, Matt           | OF  | H.O.P.E.                  | 47  |
| Orr, Joyce            | OF  | Program Committee         | 18  |
| Parker, H. Franklin   | AAO | New Hampshire             | 161 |
| Parker, Jo            | AAO | Alabama                   | 150 |
| Parr, Denise          | AAO | Michigan                  | 156 |
| Pence, Betsy          | OF  | Missionary Society        | 32  |
| Peretto, Rick         | OF  | Cong. Church Dev.         | 24  |
| Peters, Howard        | AAO | Pennsylvania              | 164 |
| Pierce, Gardner       | AAO | Wisconsin                 | 166 |
| Pierce, Gary W.       | AAO | Wisconsin                 | 166 |
| Polhemus, Joseph B.   | OF  | Editor/THE                |     |
|                       |     | CONGREGATIONALIST         | 15  |
|                       | OF  | Program Committee         | 18  |
|                       | OF  | Financial Stewardship     | 20  |
| Poling, Daniel        | AAO | New Hampshire             | 162 |
| Rafuse, William       | OF  | Spiritual Resources       | 39  |
| Ramshaw, Steven       | OF  | H.O.P.E.                  | 47  |
| Ray, Paul N.          | OF  | Nominating Committee      | 19  |
| Redfern, Ronald       | AAO | Florida                   | 152 |
| Reed, Pat             | AAO | Alabama                   | 150 |
| Reichard, Donald L.   | AAO | Wisconsin                 | 166 |
| Rennebohm, J. Fred    | OF  | Executive Secretary       | 11  |
|                       | OF  | Investment Advisory       | 21  |
| Risseeuw, Nancy       | OF  | Women's                   | 40  |
| Ritter, Arthur P.     | OF  | Christian Education       | 35  |
| Robertson, Diane      | OF  | Division for the Ministry | 29  |
| Robertson, Michael S. | OF  | Executive Secretary       | 11  |
| Rosen, Brook Ellen    | OF  | N.A.P.F.                  | 46  |
| Rosenberg, Marina     | AAO | Wisconsin                 | 166 |
| Ross, George          | AAO | Michigan                  | 156 |
| Rullman, Sherry       | AAO | California                | 150 |



|                       |     |                           |     |
|-----------------------|-----|---------------------------|-----|
| Rustin, Mark          | AAO | Maine                     | 154 |
| Schimpf, Karl D.      | OF  | Moderator-Elect           | 9   |
|                       | OF  | Program Committee         | 18  |
| Schowalter, Daniel    | OF  | C.F.T.S.                  | 27  |
| Schroeder, Yona       | AAO | Mid-America               | 159 |
| Schulz, Daniel A.     | OF  | Treasurer                 | 9   |
| Schmelzer, Charles    | OF  | Financial Stewardship     | 20  |
| Schnell, William      | AAO | Wisconsin                 | 166 |
| Schutjer, Clifford    | OF  | Program Committee         | 18  |
| Senter, Doris         | AAO | New Hampshire             | 161 |
| Sharpe, Rutha         | OF  | Cong. Church Dev.         | 25  |
| Sheidler, Peggy       | AAO | Ohio                      | 163 |
| Shelley, Patrick      | AAO | American Committee/ICF    | 149 |
| Shultz, Leslie R., II | OF  | Division for the Ministry | 29  |
| Smart, Nancy          | OF  | Nominating Committee      | 19  |
| Smith, Allison        | OF  | Women's                   | 40  |
| Smith, Pamela         | OF  | Missionary Society        | 31  |
| Snyder, William A.    | OF  | World Christian Relations | 43  |
| Southard, Peter B.    | OF  | N.A.P.F.                  | 46  |
| Spoor, Jeane          | OF  | Cong. Church Dev.         | 25  |
| Stannard, Grant       | OF  | Financial Stewardship     | 20  |
| Steece, Arvel M.      | AAO | New Hampshire             | 161 |
| Stevens, Elsie        | AAO | Massachusetts             | 155 |
| Stewart, Thomas W.    | AAO | Connecticut               | 151 |
| Stiffler, Ellen       | OF  | Asst. Editor/THE          |     |
|                       |     | CONGREGATIONALIST         | 15  |
| Stone, Jere G.        | OF  | Executive Committee       | 12  |
| Stumpf, Susan         | OF  | Youth                     | 45  |
| Sutton, Roland        | OF  | Financial Stewardship     | 20  |
| Swan, Nellie          | AAO | Maine                     | 154 |
| Swope, Gregg D.       | OF  | Spiritual Resources       | 39  |
| Tallent, Sam          | OF  | Cong. Church Dev.         | 25  |
| Tanner, Jann Carmody  | AAO | Connecticut               | 152 |
| Tanner, Mark          | C   | Youth Coordinator         | 45  |
| Terbush, Jay          | OF  | C.F.T.S.                  | 27  |
|                       | AAO | Michigan                  | 156 |
| Thauer, Heather Case  | AAO | New Hampshire             | 161 |
| Thomas, Bob           | AAO | Pennsylvania              | 163 |
| Timm, Terry           | AAO | Pennsylvania              | 164 |
| Timmer, Don           | AAO | Ohio                      | 162 |
| Travell, John         | AAO | ICF                       | 149 |
| Trump, William, Jr.   | OF  | C.F.T.S.                  | 27  |
| Tucker, Stephen       | AAO | Michigan                  | 158 |
| Uffelman, Tina        | OF  | Youth                     | 45  |
| VanDyke, Randy        | AAO | Iowa                      | 153 |
| Vellinga, Daniel      | AAO | Massachusetts             | 155 |

|                     |     |                           |     |
|---------------------|-----|---------------------------|-----|
| Vernon, Eleanor     | OF  | Missionary Society        | 31  |
| Vitek, Marilyn      | AAO | Wisconsin                 | 167 |
| Wakefield, Deborah  | OF  | Christian Education       | 34  |
| Walbridge, Harry    | AAO | Michigan                  | 158 |
| Walbridge, Marjorie | OF  | Women's                   | 40  |
|                     | AAO | Michigan                  | 158 |
| Walden, Robert E.   | OF  | Division for the Ministry | 28  |
| Walker, Lynwood     | OF  | World Christian Relations | 43  |
| Walker, Wally       | AAO | Minnesota                 | 160 |
| Wallace, Janet H.   | AAO | Connecticut               | 151 |
| Wallach, Art        | OF  | Building & Loan           | 23  |
| Walton, Cinda Lou   | OF  | Women's                   | 41  |
| Ward, Donald        | AAO | ICF                       | 149 |
| Warner, Thomas      | AAO | New Hampshire             | 161 |
| White, G. Patrick   | OF  | Communications            | 36  |
| White, Sylvia       | OF  | Communications            | 36  |
|                     | AAO | Massachusetts             | 155 |
| Williams, Carrie    | OF  | N.A.P.F.                  | 46  |
| Winger, Linda       | OF  | Women's                   | 41  |
| Winger, Robert      | AAO | Ohio                      | 162 |
| Winning, Dale       | AAO | Pennsylvania              | 164 |
| Winning, James L.   | AAO | Pennsylvania              | 164 |
| Winter, Edith       | AAO | Michigan                  | 158 |
| Wright, Barbara     | AAO | California                | 150 |



**YOU -- Could Make A Permanent Difference  
In Sustaining Or Enlarging The Work Of  
The Congregational Christian Churches National Association  
Through a Planned Gift In One Of Several Ways!  
(And All Of Them Provide Personal Benefits To You.)**

**BY GIFTS FOR IMMEDIATE USE:**

Cash, Securities, Property for general purposes, or restricted - for the Association or any of its Divisions.

**BY A GIFT ANNUITY OR POOLED INCOME FUND:**

Safe, dependable, with high investment yield and very good tax advantages for YOU - with a good income to you as long as you live - and with the knowledge that your gift will continue, after your lifetime, to support the work of the Association and/or its Divisions.

**BY ANNUITY TRUST OR UNITRUST ARRANGEMENT:**

Where you gain income during your lifetime and receive good tax benefits now - plus supporting the work of the Association.

**BY A GIFT OF EXCESS LIFE INSURANCE:**

In any of three ways, this can be a very satisfying method of making a gift - and there are substantial tax advantages for YOU.

**BY REMEMBERING THE ASSOCIATION IN YOUR WILL:**

(Suggested Forms of Bequest)

UNRESTRICTED - "I give, devise and bequeath to the corporation for the National Association of Congregational Christian Churches, a Wisconsin not-for-profit corporation, with offices in Oak Creek, WI the sum of \$\_\_\_\_\_ for its general purposes."

USE-DEFINED - "I give, devise and bequeath to the \_\_\_\_\*\* Division of the corporation for the National Association of Congregational Christian Churches of the United States, a Wisconsin not-for-profit corporation, with offices in Oak Creek, WI, the sum of \$\_\_\_\_(1)\_\_\_\_\_."

(1) You may designate a percentage, or the remainder or residue of your estate, rather than a specific amount.

\*\* Divisions now include: Missionary Society, Congregational Foundation for Theological Studies, Division for the Ministry, Congregational Church Development, and Building & Loan Fund.

Our Financial Stewardship Committee, or Executive Secretary, will be pleased to receive inquiries concerning the above. We suggest any donor also consult with his/her attorney or tax advisor.



Congregational Christian Churches  
National Association

8473 South Howell Avenue  
Oak Creek, WI 53154-0620